

SAN FRANCISCO PUBLIC LIBRARY



3 1223 08679 4592

~~REFERENCE DEPARTMENT~~



Digitized by the Internet Archive
in 2010 with funding from
San Francisco Public Library

GEO. H. VOSE

Real Estate—Insurance—Notary
620 FIRST NATIONAL BANK BUILDING

OTIS

FOR EVERY SERVICE

San Francisco

ELEVATORS

"AUTHORITIES ON BERKELEY REAL ESTATE"

DE KAY & CO.

Real Estate—Insurance

2505-2507 SHATTUCK AVE.

Phone Berkeley 119

See Page 940

Dwight Way Station

Established 1851

Dyeing and Cleaning

JOHN F. SNOW DYEING & CLEANING WORKS

47th AND GROVE STS., OAKLAND

PHONES

Piedmont 185
Home A 5185

San Francisco Office
1113 Fillmore St.

LAYMAN

Telephone
Oakland
328

REAL ESTATE CO.

General Real Estate Agents

Established
25 Years
See Page 17

1214 and 1216 BROADWAY - OAKLAND, CAL.

M. BOCK

MERCHANT TAILOR 465 ELEVENTH STREET

CLEAN SHIRT/VAULT FREE MENDING ANTISEPTIC LAUNDRY CO. WE INVITE WE ELIMINATE DANGER OF INSPECTION CONTAGION

MILLS,
President.

F. G. RUSS,
Vice-President.

D. J. MARTENSTEIN,
Sec'y and Treas

Claremont Realty Co.

WE ARE EXCLUSIVE AGENTS FOR THE MOST DESIRABLE HOMES
AND HOME-SITES IN THE CELEBRATED

Claremont District

BUYERS OR SELLERS OF PROPERTY IN THIS DISTRICT SHOULD
NOT FAIL TO CONSULT US.

3030 Claremont Ave., cor. of Prince St.,
Opposite North Gate, Claremont Park.
Phone Berkeley 5725.
BERKELEY, CAL.

PLANS, SPECIFICATIONS, ESTIMATES AND REPORTS.
SEWAGE AND WATER PLANTS.

TELEPHONE, OAKLAND 5423.

RAYMOND J. SQUIRES

Civil and Consulting Engineer



729 First National Bank Bldg.



Particular Attention Given to Surveys and Subdivision Work.

Special Landscape Surveyor.

Irrigation Projects.

R. B. BAIRD

C. C. JUSTER

Real Estate--Insurance Loans



Rents Collected

2136 Center Street

Phone Berkeley 1547

BERKELEY, CAL.

BANKS AND BANKERS' DEPARTMENT

4

1910 OAKLAND DIRECTORY

The OAKLAND BANK of SAVINGS

N. E. Corner Twelfth and Broadway



GENERAL BANKING BUSINESS TRANSACTED.

COMMERCIAL—

Has exceptional facilities for handling the accounts of individuals, firms and corporations.

SAVINGS—

Interest bearing accounts opened in amounts of \$1.00 and upwards.

SAFE DEPOSIT VAULTS—

Safe Deposit Boxes suitable for the safe keeping of valuable papers and jewelry rent for \$4.00 per year.

Resources.....\$19,000,000.00

W. W. GARTHWAITE, President.

W. B. DUNNING and HENRY ROGERS, Vice-Presidents.

J. Y. ECCLESTON, Cashier and Secretary.

BANKS AND BANKERS' DEPARTMENT

1910 OAKLAND DIRECTORY

5

CENTRAL NATIONAL BANK and CENTRAL BANK

(Savings)

Oakland, California

Combined Capital and Surplus.....\$ 1,750,000.00

Resources, over 10,000,000.00

Accounts of Banks, Firms and Individuals solicited.

Interest paid on Savings accounts.

The largest and finest Safe Deposit Vaults in Oakland.

Boxes \$4.00 per year and up.

11th and Broadway

Farmers and Merchants Savings Bank

OAKLAND, CALIFORNIA

A conservative savings bank, for prudent people. A savings business only. Loans made on real estate. Interest on all deposits.

OFFICERS

Edson F. Adams
President.
S. B. McKee,
Vice-President.
Geo. S. Meredith,
Cashier.
F. C. Martens,
Asst. Cashier.

DIRECTORS

Edson F. Adams.
S. B. McKee,
Geo. S. Meredith.
A. L. Stone
A. W. Schafer
Chas. D. Bates, Jr.
Frank C. Martens.



New home of the Bank at the Southeast Corner of 13th and Franklin Streets, Oakland.

THE FIRST NATIONAL BANK

OAKLAND, CALIFORNIA

No. 2218.

UNITED STATES DEPOSITARY

Capital, \$500,000.00

Surplus and Undivided Profits, \$170,000.00

Equipped with Every Modern Facility, we are in a position to satisfactorily handle the accounts of Individuals, Firms and Corporations, and invite their business.

First Trust and Savings Bank OAKLAND, CAL.

(Affiliated with The First National Bank of Oakland)

Fully equipped for handling savings accounts in any amount from One Dollar upward. Highest rate of interest paid consistent with safe banking.

Home Banks loaned free if desired.

FIRST NATIONAL BANK BUILDING

BANKS AND BANKERS' DEPARTMENT

6

1910 OAKLAND DIRECTORY

The First National Bank of Emeryville

Emeryville, Calif.

No. 9410

General Banking Business Transacted
 Four Per Cent Paid on Term Savings Deposits.
 Foreign and Domestic Exchange.
 Collections Promptly Made.

F. M. Smith.....President
 E. F. Edwards.....Vice-President
 C. L. Barham.....Cashier

DIRECTORS

F. M. Smith Dennis Searles
 E. F. Edwards F. J. Stoer
 J. F. Peck

Security Bank & Trust Co.

OAKLAND, CAL.

COMMERCIAL AND SAVINGS

H. C. CAPWELL, Prest. A. D. WILSON, Vice-Prest.
 CHAS. A. SMITH, Cashier. C. F. RILLIET, Asst. Cashier.
 A General Banking Business Transacted.
 We Issue Drafts on All Parts of the World.

Four Per Cent Interest Paid on Term Savings Deposits

SECURITY BANK BUILDING

S. E. COR. BROADWAY AND 11TH STS.

THE SYNDICATE BANK

COMMERCIAL AND SAVINGS.

OAKLAND, CALIFORNIA.

CAPITAL\$200,000.00
 PAID UP 107,500.00
 SURPLUS 32,500.00

F. M. Smith, President.
 Dennis Searles, Vice-President.
 E. F. Edwards, Vice-President and
 Manager.

W. A. Shockley, Cashier.
 W. E. Squires, Asst. Cashier.

DIRECTORS.

F. M. Smith, Not M. Crossley.
 Dennis Searles, Roland L. Oliver.
 Bernard P. Miller, Geo. P. M. Gray.
 B. F. Edwards.

General Banking Business Transacted.
 Four Per Cent Paid on Term Deposits.

UNION SAVINGS BANK

of OAKLAND, CAL.

COMMERCIAL AND SAVINGS.

Capital fully paid\$300,000.00
 Surplus 375,000.00

OFFICERS

Wm. G. Henshaw, Pres.
 Victor H. Metcalf Chas. T. Rodolph
 Vice Pres. Vice Pres.
 A. E. H. Cramer
 Cashier

L. E. Boardman C. F. Gorman
 Asst. Cashier. Asst. Cashier.

DIRECTORS

Wm. G. Henshaw H. W. Meek
 Victor H. Metcalf W. A. Pissell
 Chas. T. Rodolph H. J. Knowles

P. C. Black

General Banking Business Transacted. 4 per cent paid on Savings Deposits.

BANKS AND BANKERS' DEPARTMENT

1910 OAKLAND DIRECTORY

7

HARBOR BANK Commercial and Savings

CAPITAL \$100,000.00

Every facility Courteous treatment

OFFICERS

H. C. Spaulding, Pres.; A. Kendall, Vice Pres.; A. A. Fusey, Vice Pres.; C. C. Spaulding, Cashier; P. G. Jacobs, Jr., Asst. Cashier

DIRECTORS

H. C. Spaulding, A. Kendall, A. A. Fusey, Emil Lehnhardt, A. G. Taft, C. A. Young, T. P. Frost, A. J. Patterson, F. E. Horton, Geo. Samuels, C. W. Haines.

Your business solicited. Fifth and Broadway.

ITALIAN FUGAZI POPULAR BANK

Corc Montgomery Street and Montgomery Avenue, San Francisco, Cal.

OFFICERS—J. F. FUGAZI, President GEO. M. PERINE, Vice-Pres. F. N. BELGRANO, V. P. & Cashier

OAKLAND BRANCH OFFICES—878 Broadway, corner Eighth Street, Oakland, Cal.

G. GHIGLIERI, Local Manager ANT. FRIANT, Local Cashier Attorney P. MORBIO, Legal Adviser

THE GROWTH OF OUR ASSETS

JUNE 30TH, 1907.....	\$843,268.58
DECEMBER 31ST, 1907.....	\$995,606.37
JUNE 30TH, 1908.....	\$1,054,409.50
DECEMBER 31ST, 1908.....	\$1,237,902.89
JUNE 30TH, 1909.....	\$1,522,054.61
MARCH 1ST, 1910.....	\$1,902,074.90



TELEGRAPH AVENUE SAVINGS BANK

W. P. THOMAS.....President
 AL. VANDER NAILLEN, JR.....Cashier

49th and Telegraph Avenue

Savings and Commercial

Safety Deposit Boxes for Rent

Bank of Germany, Oakland

Capital, paid up \$106,020 00
 Surplus and Undivided Profits 76,236.00

4 per cent paid on Time Deposits

Foreign and Domestic Letters of Credit Issued

Every facility for handling the checking accounts of Corporations, Firms and Individuals

Officers:

THEO. GIER, Pres.
 ALBERT KAYSER, Vice-Pres.

R. F. CRIST, Cashier.
 GEO. E. De GOLJA, Sec'y.

BUILDERS' DEPARTMENT

8

1910 OAKLAND DIRECTORY

THE CALIFORNIA DOOR CO.

MAIN OFFICE AND WAREHOUSE
16th and WOOD STS., OAKLAND

MANUFACTURERS OF AND DEALERS IN
Doors, Windows and Blinds, Frames, Mouldings and
Finish, Window Glass, Art and
Leaded Glass

BRANCH OFFICE: 400 TENTH ST., OAKLAND; 2127 UNIVERSITY AVE., BERKELEY

RICARDO A. S. ENCARNACIO
Cashier and Manager
236 Moss Avenue
Phone Piedmont 851

J. FONTES

MARIANNO SOARES
1014 E. 19th St.
Phone Merritt 2256.

AZOREAN CONSTRUCTION CO.

Concrete and all kinds of Cement Work

Cement and Stone Ornamental and Fancy Work. Stone Setting. Main
and Side Sewer Work, Brick Chimneys and Mantels. Repairs Made Promptly.
All Work Guaranteed. Estimates Furnished Free.

Phone Piedmont 851

236 Moss Avenue

Oakland, Cal.

CAIG & HUTCHISON

ARCHITECTURAL DESIGNERS
AND
GENERAL CONTRACTORS

PLANS, SPECIFICATIONS AND ESTIMATES FURNISHED

460 THIRTEENTH ST.

ROOM 28

BUILDERS' DEPARTMENT

1910 OAKLAND DIRECTORY

9

PHONES: OAKLAND 79; HOME A-1079.

CARNEGIE BRICK AND POTTERY CO.

Manufacturers of Sewer Pipe

Pressed Brick, Fire Brick, Fire Clay
Grog, Drain Tile, Terra Cotta, Chim-
ney Pipe, Flue Lining.

Yard and Sales Office: Tesla Coal Co. Yards, Adams Wharf.

Estimates Furnished and Plans Drawn
for all kinds of Buildings

PHONE OAKLAND 3692

WILLIAM DAVIS

General Contractor and Builder

Office and Storerooms, 57 Twelfth St.

Residence, 461 E. 28th St., Cor. 9th.
Ave. East Oakland.
Phone Merritt 2423.

OAKLAND, CAL.

WARD B. ESTERLY, Pres. and Mgr.
Phone Berkeley 1284.

J. H. McKIBBEN, Treas.
HERBERT D. McKIBBEN, Secretary.
Phone Berkeley 1959.

Esterly Construction Co.

Cement Contractors

Cement Sidewalks, Concrete Foundations, Walls, Curbs, Etc.
2136 CENTER.

Phone Berkeley 57

BERKELEY, CALIFORNIA

G. L. HUGHSON
2801 California Street, Berkeley

R. M. DONNOLLY
1725 Carlton Street, Berkeley

HUGHSON & DONNOLLY

Contractors and Builders

Accurate and Artistic Plans Furnished

Estimates Given

Telephone Berkeley 2351.
SOUTH BERKELEY, CAL.

BUILDERS' DEPARTMENT

10

1910 OAKLAND DIRECTORY

Office with BROCK CO., 2121 Shattuck Ave., Phone Berkeley 1404



BUILDERS' EXCHANGE
550 18th Street, near San Pablo Ave.,
Phone Oak. 366, Home A-4366

General Contractor

CONCRETE WORK OF EVERY
DESCRIPTION

No Job Too Small
No Contract Too Large

Residence 3090 King St., Phone
Berkeley 5616

P. O. Box 12, Berkeley, Cal.

PLANS FURNISHED

SHOP: 3909 TELEGRAPH AVE.

C. H. OSGOOD

Contractor, Builder and Designer

JOBGING ATTENDED TO

Phone Piedmont 2509, Home A-2747

583 59th STREET

THE BEST PROOF
OF THE VALUE OF

The Tribune

as a medium to reach the public
is the healthy appearance of
its advertising columns

BUILDERS' DEPARTMENT

1910 OAKLAND DIRECTORY

11



PHONE BERKELEY 5167

GEORGE F. RICE

Contractor and Builder

Residence, 1409 MILVIA ST.

NORTH BERKELEY, CAL.

W. J. WIGMORE, Manager.

Telephone Oakland 3710.

OAKLAND ELEVATOR COMPANY

ELEVATORS

Installations, Repairs, Inspections. Night Phone Oakland 5591.

Crescent Cellar Hoists. S. E. Cor. 8th and Webster Sts., Oakland.

ENGINES, GAS, ETC., DEPARTMENT

12

1910 OAKLAND DIRECTORY

PHONE MERRITT 140

HOME PHONE B 1140

DIRECTORS

Thomas Jennings
Converse J. Smith

George W. Emmons

James S. Hawkins
P. Mohrdieck

Standard Gas Engine Company

Manufacturers of the "Standard"

Gas, Gasoline and Oil Engines

MARINE, STATIONARY, HOISTING and PUMPING TYPES

Largest Exclusive Gas Engine Plant on the Coast.

Private Railroad and Wharf on Deep Water.

OFFICE AND WORKS

23rd Ave. Station

OAKLAND, CAL.

SALESROOMS

10 California Street.

SAN FRANCISCO, CAL.

HOTEL DEPARTMENT

OAKLAND'S LEADING HOTEL.



JOHN B. JORDAN

Proprietor



Family
and
Commercial

HOTEL ATHENS

1304 BROADWAY, Next to Post Office

HOTEL DEPARTMENT

1910 OAKLAND DIRECTORY

13

WM. HARFST, Prop.

Phones } Oakland 4237
Private Exc.
Home A 2177

Hotel Avalon

European Plan

All Modern Conveniences

Terms Reasonable

Excellent Dining Room in Connection

406 TELEGRAPH AVENUE, CORNER TWENTIETH STREET, OAKLAND

HOUSE MOVERS' DEPARTMENT

Phone Oakland 2537

Home Phone A 2537

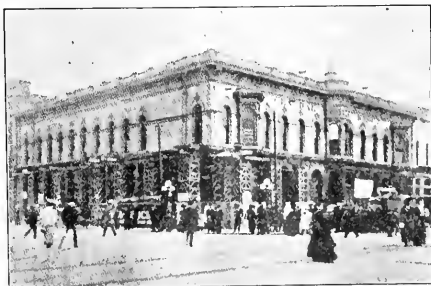

WALTER SUEELL & SON

HOUSE MOVERS AND RIGGERS

Holding Brick Buildings a Specialty

All Work Guaranteed

Rates Reasonable

1747 Adeline Street

Oakland, California

JEWELERS' DEPARTMENT

14

1910 OAKLAND DIRECTORY

ALARM CLOCKS **75^c**

AT

M. J. Schoenfeld & Co.

WATCHMAKERS AND JEWELERS

38 San Pablo Ave.

Phone Okld 2381

== We Buy Old Gold and Diamonds ==

PAINTERS AND DECORATORS' DEPT.

Phone Oakland 3572

Home A-3572

J. W. REALY

DEALER IN PAINTS, OILS, VARNISHES, DRY COLORS AND BRUSHES

Contractor of

PAINTING, PAPER HANGING

INTERIOR DECORATING AND GLAZING

Agent for Heath & Milligan Paints, Stains, Etc.

982 SEVENTH ST., Cor. Filbert OAKLAND, CALIFORNIA

WE CAN FURNISH YOU WITH ANY DIRECTORY
PUBLISHED IN THE UNITED STATES AT PUBLISH-
ERS' PRICES.

Polk-Husted Directory Co.

PHONE OAKLAND 7628. 906 BROADWAY, OAKLAND.

PLUMBING AND HEATING DEPARTMENT

1910 OAKLAND DIRECTORY

15

BUSINESS TELEPHONE
Oakland 3684

RESIDENCE TELEPHONE
Oakland 7463

ROBT. DUNCAN, JR.

Plumbing and Gas Fitting

1006 Seventh Street, Corner Filbert.

Residence, 1020 Magnolia Street.

Chas. Hart, Pres. C. W. Keith, Vice-Pres. P. L. Sternberg, Sec.

The Hart Heater Company, Inc.

Manufacturers of

The Hart Combination Hot Water Boiler

THE ONLY COPPER COIL BOILER ON THE MARKET

AND

The Queen Independent Gas Water Heater

*All Coils Three-Quarter-Inch No. 17 Gauge Copper.

BEST, MOST ECONOMICAL AND DURABLE EVER MADE.

FACTORY: 525 Seventh St., between Washington and Clay Sts.
Phone Oakland 2165.

OFFICE: 406 Thirteenth St. Phones, Oakland 7921; Home A-5766
A. W. KENNEDY, General Manager.

Phone Merritt 913

Patronage Solicited

F. H. ROEBER

PLUMBING

TINNING, GAS FITTING, ETC.

Patent Chimney Builder.

Corner E. Fourteenth St. and Oakland Ave., Elmhurst, Cal.

PRINTERS' DEPARTMENT

16

1910 OAKLAND DIRECTORY

Carruth & Carruth Co.

—
See advertisement opposite
page 238.

Peerless Printing Co.

—
See advertisement opposite
page 692.

*Chicago Rubber
Stamp Co.*

—
See advertisement opposite
page 1478.

Rigney Printing Co.

—
See advertisement
page 1463.

Johnson Printing Co.

—
See right bottom lines.

Smith Bros.

—
See right top lines.

Jordan Printing Co.

—
See advertisement opposite
page 496.

Tribune Publishing Co.

—
See bottom lines.

REAL ESTATE DEPARTMENT

1916 OAKLAND DIRECTORY

17

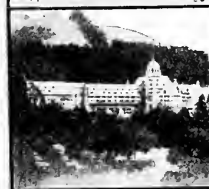

New Bankers' Hotel.
Laymance Office

OAKLAND

THE CITY of OPPORTUNITY

Bank Deposits, Fifty Million
Factory Products, Seventy Million
Farm Products, Sixteen Million

Population of Oakland, 300,000
Greater Oakland, 100,000
Building Permits, Twelve Million
Ninth Building Community in U. S.

Six Railroad Terminals
153 Miles of Electric Roads
225 Miles of Macadamized Streets
30 Miles of Water Front
Where Rail and Water Meet

Oakland Information Cheerfully Given



St. Mark Hotel.
Orpheum Theatre.
Taft - Penroyer Em-
porium.
First National Bank.

Established 25 Years.
Cable Address:
"LAYMANCE."



Oakland Bank of
Savings.
Claremont Hotel.
Bacon Bldg.
Union Savings Bank.

Employing 25
Competent Assistants.

LAYMANCE

REAL ESTATE COMPANY
NEW OFFICE AND SALESROOMS

1214 and 1216 BR ADWAY

Adjoining Ye Liberty Theater

OAKLAND

CALIFORNIA

REAL ESTATE DEPARTMENT

18

1910 OAKLAND DIRECTORY

Wholesale or Retail Producers of U. S. Gold--through Profitable Realty Investments

One of the Largest Ground Floor Offices in Greater Oakland

DEPARTMENTS FOR

Appraisals

Loans

Absent Owners Agency

Homes

Insurance

Country Lands

Investments

Rentals

Subdivisions

Exchanges

HOLCOMB REALTY CO., Inc.

(INVESTOR OF CAPITAL)

306 San Pablo Avenue

Phones: Oakland 550 (Private Exchange)
Home A3553

Next to the Bank of Commerce, at 17th and Clay Sts.

J. H. STOREY

GEO. A. HALL

STOREY & HALL

REAL ESTATE and INSURANCE

Choice Locations in Residence and Building Sites

Representing Two of the Strongest Insurance Companies

"SEE US FIRST"

5004 E. 14TH STREET (Melrose District)

Phone Merritt 2195

OAKLAND, CAL.

REAL ESTATE DEPARTMENT

1910 OAKLAND DIRECTORY

19

¶ *We make a specialty of Designing your home and Building it just as you want it*

See us and save money

KARL H. NICKEL CO., Inc.

*The Original Designers and Builders
of Bungalows and Artistic Homes*

**Real Estate
Insurance
Investments**

Suite 211
Oakland Bank of Savings Building
OAKLAND, CAL.

H. E. ALDEN
Member Chamber of Commerce

Residence
HOTEL CRELLIN

THE ALDEN CO.

Real Estate and Mining Office

OFFICE, COR. 10TH and BROADWAY OAKLAND, CAL.

With entrances 1003½ Broadway and 462 10th St.
Second Floor, Rooms 26 and 27

Phones: Okld 5247; Home A4509 Res. Phones, see Hotel Crellin

Telephone Merritt 10 Branch Office Merritt 3481 Residence Merritt 636

S. S. AUSTIN

Established 1885

REAL ESTATE AND INSURANCE BROKER

Exclusive Agent of the Boulevard Park Tract, Fruitvale
East Oakland and Fruitvale Property a Specialty
Resident Agent Liverpool and London and Globe Fire Insurance Co.
Resident Agent for the Continental Fire Insurance Co.
and the London Assurance Co.

1101 23rd Ave., Near Station

EAST OAKLAND, CAL.

REAL ESTATE DEPARTMENT

20

1910 OAKLAND DIRECTORY

City and Country
Real Estate

Fire and Life
Insurance

B. MAGNESSON

Lots and Acreage Property for Sale and Exchanged

PIONEER REAL ESTATE AGENT

Loans Negotiated Security Bonds Furnished

P. O. BOX 106, ELMHURST, CAL.

O. F. PALMER, Manager

Phones: Sunset, Okld 5038; Home, A 4634

THE MONTEREY REAL ESTATE and LOAN CO.

Real Estate, Loans Negotiated, Rents Collected, Contracting
for Carpentering, Plastering, Brick and
Cement Work and Expressing

819 $\frac{1}{2}$ Chester Street

Oakland, Cal.

Tel. Oakland 4244
Home A 4995

AUTHORITY ON
COUNTRY PROPERTIES

Geo. H. Murdock & Son

OFFICE 91 BACON BUILDING

REAL ESTATE AND INSURANCE

Agents

Union Assurance Society, Aetna Life Insurance Company,
Connecticut Mutual Life Insurance Co.

B. L. SPENCE Real Estate

I Am Prepared to Buy, Sell or Exchange
Real Properties, Negotiate LOANS for
Borrower or Lender, Place INSURANCE
and Draw Papers for the Transfer of
Properties. NOTARY. I Always Have
Some New Homes on Easy-to-Pay Plan

Oakland 5398  272 Bacon Bldg.

REAL ESTATE DEPARTMENT

1910 OAKLAND DIRECTORY

21

I make a specialty of close-in real estate, both vacant and improved, bargains in income and investment property, and exchange properties in or near Oakland, any kind. Reference any bank or business firm in Oakland.

D. F. MINNEY

422 Eleventh Street, Oakland
Just East of Broadway

GEO. H. VOSE

Real Estate, Insurance
and Notary

620 First National Bank Building
Telephone Oakland 440

ROOFERS' DEPARTMENT

22

1916 OAKLAND DIRECTORY

PHONES: OAKLAND 1906, HOME A 1906

FELT AND GRAVEL ROOFS

When laid according to the Watson Specification will give you a good, honest durable roof at a reasonable price—and worth twice every dollar you pay for it. Never buckles or cracks. Good for fifteen years without leaks or repairs.

THE WATSON ROOF CO.

512 EIGHTEENTH STREET
OAKLAND



"ELATERITE IS MINERAL RUBBER"

The Western Elaterite Roofing Co.

SOLE MANUFACTURERS OF

Elaterite Roofing, Elaterite Drill Tap Decking, Elaterite Railroad Car Roofing, "Werco" Liquid Cement Roof Coating, "Werco" Waterproofing and Elaterite Paints.

General Offices and Factory, Denver, Colo.

A. J. LUPTON



Pacific Coast Manager

Phones: Okld 2318, Home A 2518 Central Court, Bacon Bldg., Oakland, Cal.



STORAGE AND TRANSFER DEPARTMENT

1910 OAKLAND DIRECTORY

23

COOK-MORGAN STORAGE CO.

*PRIVATE LOCKED ROOMS FOR H.H. GOODS.
STORERS, PACKERS, SHIPPERS & MOVERS OF
FINE FURNITURE FOR PARTICULAR PEOPLE.*

OFFICE,
503-14th Street.
OAKLAND, CAL.

FIRE-PROOF WARE HOUSES.
NO. 1-24th & SAN PABLO AVE.
NO. 2-22nd & LINDEN AVE.

TAILORING DEPARTMENT

D. BLOOM.

H. GOLDBERG.

Suits Made to Order.

Jefferson Tailoring Co.

Ladies' and Gents' Pressing, Cleaning, Dyeing and Repairing.

ALL WORK GUARANTEED

Goods Called for and Delivered to any part of the City.

1107 Jefferson Street, Between 12th and 13th Streets.

Phone Home A 2313.

Oakland, Cal.

WIND MILL DEPARTMENT

R. P. WADDELL

Phone Oakland 1083



Pumps, Windmills and Tank Towers,
Tanks, Gasoline Engines, Repairs.

1010 FRANKLIN ST., OAKLAND, CAL.

Trade **"Take the Elevator and Save \$10"** Mark



Ready to Wear

Suits

and

Overcoats

at

15 - 20 - 25

What the Street Clothier
asks \$25.⁰⁰ for, we sell at

\$15.⁰⁰

Agents Alfred Benjamin Clothes

HEINTZ'S

Second Floor - - First National Bank Building

Phone Oakland 2895

Phone Home A 3455

Twenty-Third Year

HUSTED'S
OAKLAND
BERKELEY and ALAMEDA
DIRECTORY
1910

Comprising an Alphabetically Arranged List of Business and Professional Men, Firms, Corporations and Private Citizens, with Completely Revised Street Guide, a Miscellaneous Directory, State, City and County Officers, Public and Private Schools, Churches, Banks, Incorporated Institutions, Secret and Benevolent Societies, and a Complete Classified Business Directory.



POLK-HUSTED DIRECTORY CO., Publishers
906 BROADWAY, OAKLAND, CAL.

Publishers of the following Directories: Bakersfield and Kern City, Eureka and Humboldt County, Fresno and County, Marysville and Yuba County, Napa, Oakland, Alameda and Berkeley, San Rafael, San Jose and Santa Clara County, Santa Rosa and Sonoma County, Stockton and San Joaquin County, Vallejo and Benicia.

Copyright 1910 by Polk-Husted Directory Co.

TRIBUNE  PRINT

X 917.94
0121 23

681736 General Index

	Page		Page
Abbreviations	123	Introductory	27
Additions, Removals, etc....	31-32	Miscellaneous Information—	
Alphabetical List of Names—		Oakland	33-52
Oakland	123- 935	Berkeley	941- 946
Berkeley	961-1182	Alameda	1183-1187
Alameda	1195-1313	San Francisco Dept.....	1505-1512
Business Directory, Oakland,		Street and Avenue Guide—	
Alameda and Berkeley..	1315-1504	Oakland	53-89
Index to Advertisers.....	28-29	Berkeley	947- 960
		Alameda	1188-1194

Index to Miscellaneous Information

	Page		Page
Asylums and Hospitals.....	36	City Officers	33-34
Bands and Orchestras.....	36	Clubs	40
Banks and Bankers.....	36-37	Colleges and Schools.....	40-42
Board of Fire Commissioners....	34	Commercial Bodies	42
Board of Health.....	34	Common Council	33
Board of Public Works.....	33	County Officers	34-35
Cemeteries	37	Fire Department	34
Churches—		Grand Army of the Republic....	42
Adventists	37	Health Department	34
Baptist	38	Justices' Courts	35
Catholic	39	Libraries	42-43
Christian	38	Municipal Court	34
Christian Science	38	Newspapers	43
Congregational	38	Parks and Squares.....	43-44
Episcopal	38	Police Department	33
Friends	38	Postoffice	44-45
Hebrew	38	Railroads	45
Latter Day Saints.....	38	Schools, Private	41-42
Lutheran	38	Schools, Public	40-41
Methodist	39	Societies, Benevolent and Reli- gious	45-50
Presbyterian	39	Societies, Miscellaneous	45-46
Spiritualists	39	Streets and Avenues.....	53-89
Unitarian	39	Superior Court	34-35
United Brethren	39	Trade and Labor Organizations..	50-52
United Presbyterian	39	United States Officers.....	35-36

Introductory

WE TAKE pleasure in presenting to our patrons the twenty-third volume of the Oakland, Berkeley and Alameda Directory for the year 1910, trusting that it will meet the approbation of a discriminating public. No pains or expense have been spared to make the work complete.

ALL DEPARTMENTS.—The index on page 26 is a guide to every department of the Directory.

STREET GUIDE.—A complete new Street Guide has been prepared for this issue of the Directory, showing every street in the newly annexed territory, as well as all additions, new plats, etc. This work has been compiled by thoroughly competent authority and we feel assured that it will be appreciated by all who find a Street Guide a necessity.

THE CLASSIFIED DEPARTMENT, pages 1315 to 1504, contains a list of all individuals, firms and corporations engaged in business in Oakland, Berkeley and Alameda, arranged alphabetically according to the vocation in which they are engaged and forms a complete buyer's guide, which is consulted daily by thousands of people.

The cities represented in this volume have shown a healthy growth during the past year and will show a decided increase in population. The United States Census will be taken this summer, and as the figures given in that census will be the authority for future reference we do not deem it necessary to make an estimate of the population at this time.

In preparing this work care has been taken to abbreviate and condense as much as possible to make the work less cumbersome. We desire criticism of our efforts and will deem it a favor if our attention is called to any errors or omissions, so that it may be rectified in future editions.

We appreciate the liberal patronage given this issue of the Directory and the assistance given in collecting the data.

Respectfully,

POLK-HUSTED DIRECTORY CO.

Index to Advertisements

Page	Page		
Acksang Co.....	1418	Century Electric & Fixture Co.....	
Acme Brewing Co.....	opp 124	Right side lines	
Acropolis Hospital.....		Cheney Warren Co The (Bkly).....	1468
Left side lines		Chicago Rubber Stamp Co.....	Opp 1478
Aerial Machine Shop.....	1429	Chick J T.....	1331
Alameda Rug Works.....		Chinn-Beretta Co.....	
Left top lines and	1194	Left top corner cards	
Alameda Steam Laundry Assn.....	1419	Claremont Realty Co.....	2
Alameda Tea and Coffee Co.....		Clay I H & Co.....	
Left bottom lines		Right top lines	
Alameda Technical School.....		Continental Hospital Assn (Ala)....	
Right side lines and	1484	Left side lines	
American Dyeing & Cleaning Works.....		Cook-Morgan Storage & Moving Co	
1346 and	1370	Right top lines and	23
Alden Co The.....	19	Cooley, Langworthy & McCarthy	
Anderson S.....		(Bkly) Right top corner cards and	1468
Left top lines		Cornell Chas E.....	1315
Andker D.....		Cox W J.....	279
Right bottom lines		Cycle Hatcher Co.....	
Antiseptic Laundry Co.....		Right side lines and	1405
Front cover and right side lines		Darrow, Hughes Co.....	
Austin S S.....	19	Right top corner cards	
Auto Ignition Co.....	1322	Davis D C.....	1363
Automobile Painting Co.....	1321	Davis Wm.....	9
Azorean Construction Co.....	8	Dean Law & Collection Co.....	
Baldwin Building & Investment Co		Right side lines	
(Bkly) Left top lines and	1338	De Coursey Wm.....	
Baldwin Company The.....	1458	Right side lines and	1492
Bank of Germany.....		Front cover and	940
Backbone and	7	Diamond Glass Co.....	1391
Bay Cities Laundry Co.....	1419	Dickson & Holbrook (Bkly).....	938
Bay Cities Water Co.....	Opp 167	Diehl H P.....	
Bechtie Otto (Ala).....	1194	Left bottom lines and	310
Bekins Van & Storage Co.....		Downing G L.....	1315
Right and left top corner cards		Dufour Wm (Ala).....	1224
Berkeley Bank Savings & Trust Co.....	937	Duncan Robert Jr.....	15
Berkeley Cornice Works.....	940	Dwight Way Rug Works (Bkly)....	1341
Berkeley Electric Co.....		Emeryville Hardware & Tool Co....	
Right top corner cards and	1375	Right top lines	
Berkeley Natl Bank.....	937	Empire Foundry Co.....	1381
Berkeley Rug Works.....		Empire Pattern Works.....	1453
Right side lines, right bottom lines		Enterprise Brewing Co (S F).....	
and	1478	Left top corner cards	
Blums Advertising Agency.....	1316	Enterprise Machine Shop.....	1321
Rock M.....		Entler C S.....	
Bottom line front cover		Right bottom lines and	1348
Bohannon Dr J L.....	190	Esterly Construction Co (Bkly)....	
Bolton W A (Bkly).....	1426	Left top lines and	9
Brisley Geo D.....	206	Farmers & Merchants Bank.....	5
Britton & Rey (S F).....	Opp 202	Fenn Theodore.....	1352
Brock Eugene L & Co (Bkly).....	985	Ferrier Francis (Bkly).....	939
Busher H (Bkly).....	1435	Finney E James.....	
Caig & Hutchison.....	8	Top stencil edge	
California Door Co The.....	8	First National Bank.....	5
Capitol Electric Co (Bkly).....	1375	First National Bank of Berkeley....	937
Card E F.....	233	First National Bank of Emeryville..	6
Carnegie Brick & Pottery Co.....		First Trust & Savings Bank.....	5
Right top corner cards and	9	Fletcher Music Method.....	1438
Carruth & Carruth.....	Opp 238	Flossmann Eueran.....	1443
Central National Bank.....		Franco-American Wine Co.....	
Front cover and	5	Right top lines	
Central Engineering Co.....	1428		

Page	Page		
Franklin Automobile Co.....	1322	Lewis & Mitchell Co.....	
Fritsch Emil.....	373	Left side lines	
Fruitvale Hardware Co.....		Log Cabin Restaurant & Bakery	
Left top lines and	374	(Bkly)	1078
Gavin & Cole.....		Long & Long.....	1447
Right side lines and	1492	Loos W L & Co.....	
Backbone		Left bottom lines and	1323
Godeau J S.....		McCown J S.....	
Left bottom lines		Right top corner cards	
Gorham Engineering Co (Ala).....	1235	McDermed Ed.....	1385
Graham W H.....		McGeorge & Cooper.....	1389
Right top lines		McNaughton W H (Ala).....	1262
Gray S & F R.....		Mackenzie Roof Co.....	1379 and 1477
Left top lines		Magill R H.....	
Great Parisian Dyeing & Cleaning		Embossed line back cover	
Works	1371	Magnesson B.....	20
Griffin C P (S F).....	1452	Marcus Geo P.....	
Hallahan M C.....		Left center cards and opp	1502
Left top corner cards		Martland Tires & Vulcanizing.....	
Hampel F C.....	1326	Left side lines	
Harbor Bank.....	6	Marvin's	Opp 602
Hart Heater Co The.....	15	Mattern C W & M L.....	1465
Healds Business College (S F).....		Medina Frank D (S F).....	
Back cover and Opp	438	Left top lines and	1452
Heintz's	24	Menser J T & Co.....	1491
Henderson Mngf Co.....	1417	Merchants Collection Agency.....	Opp 1348
Hill Thomas.....	1378	Mills College.....	
Hirschfield M.....	Opp 452	Opp Miscellaneous Colleges	
Hoffman Chas & Co.....		Mills Co (Inc) (Bkly).....	939
Left bottom corner cards		Mimney D F.....	21
Hoffschneider Bros (S F).....		Monterey Real Estate & Loan Co... 20	
Inside back cover		Morse C C & Co.....	1443
Holcomb Realty Co.....		Murdock Geo H & Son.....	20
Left top corner cards and	18	Nelson F E.....	
Home Investment Co.....		Left top corner cards and	10
Left side lines and	1466	Neuman Machine Works.....	1429
Homestead Savings Bank (Bkly).... 938		New York Life Ins Co.....	653
Hotel Athens.....	12	Newman J.....	1453
Hotel Avalon.....	13	Nickel Karl H.....	
Hughson & Donnelly (Bkly).....	9	Right top lines and	19
Hull A C.....		Oakland Auto Painting Co.....	1323
Right top lines		Oakland Bank of Savings.....	4
Humphrey Water Heater Co.....		Oakland Brewing & Malting Co.....	Opp 662
Left side lines and	1501	Oakland Builders Supply Co.....	
Hunter Lumber Co (Bkly).....		Back cover and	1335
Left top lines		Oakland Calif Towel Supply Co.....	
Italian Fugazi Popular Bank.....	7	664 and	1497
Jackson Furniture Co.....		Oakland Conservatory of Music.....	
Right bottom lines		Left top corner cards and	1440
Jefferson Tailoring Co.....	23	Oakland Cremation Assn.....	Opp 664
Johnson H A (Bkly).....	940	Oakland Electrical Co.....	
Johnson Printing Co.....		Right top lines	
Right bottom lines		Oakland Elevator Co.....	
Jordan Printing Co.....	496	Right top corner cards and	11
Juster & Baird (Bkly).....	3	Oakland Enquirer.....	1314
Kellett John L.....	505	Oakland Furniture Co.....	
Kelly John R.....	1462	Right center cards	
Knudsen Martin & Co.....		Oakland Mirror and Glass Beveling	
Right top lines		Works	1426
Kohler & Chase.....		Oakland Phonograph Co.....	1454
Left bottom lines and Opp	522	Oakland Title & Abstract Co.....	Opp 606
Kuss P N Co.....		Oakland Wire Works.....	1503
Right side lines		Oakland & Hupmobile Motor Cars	
Kuss P N & Co.....		Right bottom lines	
Right side lines		Oceanic Steamship Co (S F).....	
Lake Merritt Garage.....	1322	See back fly leaf	
Lavinance Realty Co.....		Olson O F Lithograph Co (S F).... 1424	
Front cover, right top corner cards		Osen & Hunter Auto Co.....	
and	17	Left top lines	
Le Lyonnais Dyeing & Cleaning		Osgood C H.....	10
Works	1371	Otis Elevator Co (S F).....	
Leonard & Williamson.....		Front cover and Opp	1374
Left top lines		Pacific Cancer & Tumor Inst.....	
Lester's Carpet House.....		Front cover and Opp	680
Left bottom lines		Pacific Mngt Co.....	
		Right side lines	

	Page		Page
Parrish W H.....	587	Southern Pacific Co	
Peart & Elkington.....	1323	Bookmark and opp inside back cover.....	
Peerless Printing Co.....Opp	692	Spence E L.....	20
Peoples Express Co.....	1498	Squires R J.....	2
Phoenix Automobile Exchange.....	1325	Standard Gas Engine Co.....	
Phoenix Iron Works.....	705	Left top corner cards and	12
Phoenix Mailing Co.....		Star Electric & Engineering Co.....	
Right top lines		Left side lines	
Pinkerton's Natl Detective Agency (S F).....Opp	1386	Storey & Hall.....	18
Pioneer Automobile Co.....		Strable Mnfng Co.....	
Left top lines and	1324	Right side lines	
Pioneer Bottle Yard.....	1335	Studebaker Bros Co.....	
Plourde & English.....	1399	Left side lines	
Polytechnic Business College.....Opp	1482	Sturgeon & White.....	
Porter F F.....		Right side lines	
Left side lines		Sueell Walter & Son.....	
Ramos J J (Bkly).....	938	Right top corner cards and	13
Randall, Trowbridge & Wright.....		Sunset Lumber Co.....	
Back cover		Left top lines	
Real Estate & Brokerage Co The.....		Syndicate Bank The.....	6
Left top lines		Tacoma Beer Co (Ala).....	
Realy J W.....	14	Left bottom lines	
Red Line Messenger & Parcel Delivery Co.....	1434	Telegraph Avenue Savings Bank.....	7
Relber A W Co.....	1415	Temple, Webb & Co.....	
Reliable Rug Factory.....	1478	St Paul and Minneapolis	1316
Reyntiens & Meertens (Ala).....		Thiel Detective Service (S F).....	1366
Left top lines		Tingley & Joy.....	1362
Rhodes-Jamieson & Co (Ala).....Opp	1194	Tokio Dye Works.....	1372
Rice Geo F (Bkly).....	11	Tribune Publishing Co.....	
Richardson Helen E (Bkly).....	1465	Right and left bottom corner cards	
Rigney Printing Co.....	1463	Turner Mme M.....	867
Roebber F H.....	15	Union Lumber Co.....	1427
Rogers Josiah B.....	1502	Union Savings Bank.....	6
Rogue River Valley Orchards Co.....		University Apparatus Co (Bkly).....	1162
Left top lines		University Savings Bank (Bkly).....	937
Ronayne Sisters.....		Van Demark Wm N.....	873
Right side lines		Vose Geo H.....	
Rutley Byron.....		Front cover, left side lines and	1467
Right top corner cards		Waddell R P.....	
Saake E J.....		Left center cards and	23
Left top lines		Warren Cheney Co The (Bkly).....	1468
Sacred Heart School.....	1484	Watson Roof Co The.....	22
San Francisco Art Glass Works.....	1318	Weaver T A.....Opp	892
Savage A R.....	1391	Weigle Fred R.....	1501
Schmidt Lithograph Co (S F).....Opp	774	Western Building Material Co.....	1339
Schmitt Geo W Heating & Ventilating Co.....		Western Electric Vehicle Co.....	
Left bottom lines		Back cover and	1324
Schoenfeld M J & Co.....	14	Western Elaterite Roofing Co.....	
Schroeder H C.....		Left side lines and	22
Right side lines		Western Fuel Co.....	
Scott-Thiehen Gas Appliance Co.....		Back cover	
Left side lines and	1501	Western Heavy Hardware & Iron Co	
Scott & Farley.....		Right bottom lines and	1400
Right side lines		Western Motor Car Co.....	
Seoville Iron Works.....	1429	Right bottom lines	
Security Bank & Trust Co.....	6	Whelock Mrs L J.....	1399
Security Syndicate.....		Whelton Andrew.....	
Left side lines		Right bottom lines	
Shannon Dr J M.....		White Cross Hospital (Ala).....	
Left side lines		Left side lines	
Sharp F Willis.....		White Star Laundry.....	
Left bottom lines		Bottom stencil edge	
Shasta Water Co (S F).....		White-Wallace Co.....	
Front stencil edge		Right bottom lines	
Sherrwood Dr A T.....	1498	Will F A.....	1467
Shus Sam H.....		Wilson S F.....	1374
Left side lines		Wilson W R.....	1503
Smith A T.....		Winegar's Wayfarers' Inn.....	
Left side lines		Right side lines and	920
Smith Bros.....		Wohlhuter J F.....	1425
Right top lines		Wood E K Lumber Co.....	
Smith, Emery & Co (S F).....	1343	Line on back cover	
Snow John F Dye Works.....		Wood & Tatum (Bkly).....	1468
Front cover and 1347-1348-1372-	1373	Yager Sheet Metal & Plumbing Co.....	
Inside back cover		Yager Sheet Metal & Plumbing Co.....	
Sohst Carring Co.....	1342	Back cover and	934
South Berkeley Bank (Bkly).....	937	Zellerbach Paper Co.....	

Oakland Alterations, Removals, Etc.

ACME BREWING CO,

South end Webster st wharf. (See opp p 124.)

Allen F E, bicycle repairer 978 7th, r 1307 E 14th

ANTI-SALOON LEAGUE,

J S Thomas Supt, 94-95 Bacon Bldg, Phone Okld 1430.

Arlett Arthur, genl contr 269 Bacon Bldg, res Bkly

BAY CITIES WATER CO,

First Natl Bank Bldg. (See opp p 167)

Biggerstaff M C, trav agt McLaughlin Bros 47th and Salem

Bloom David (Jefferson Tailoring Co), r 267 4th.

Boggs Dave, emp McLaughlin Bros 47th and Salem

BUILDERS—DAILY PACIFIC

(Issued Daily.) All the Building News of Alameda County. Advance Information Covering the Entire Coast. Subscriptions Received at 550 18th, Oakland. Main Office 1325 Mission St. S F.

Burgess Robt N, pres Rancho San Miguel Creamery, r 2325 Piedmont av, Bkly

Busch John, cigars 904 Bway, r 66 7th

Chattel Leon, emp McLaughlin Bros, 47th and Salem

Chisholm Wm, emp McLaughlin Bros 47th and Salem

CLARK JEMMET,

Physician Canning Blk 1115 Broadway, r Alameda

COAST MANUFACTURING & SUPPLY CO,

Albert H Merritt Pres and Mngr, Ludwig Schawbacker Sec, Mnfrs of Safety Fuse, Damon av s of E 14th

CONTINENTAL HOSPITAL ASSOCIATION,

Proprs White Cross Hospital 2260 Santa Clara av, Alameda, Phone Ala 361. (See left side lines)

COYLE CLARENCE,

Collections 224 Bacon Bldg, rms 1309 Broadway

Craig Chas F (Craig & Le Blond Co), r S F

Craig Geo W (Craig & Le Blond Co), r 59th cor Ross

CRAIG & LeBLOND CO,

(G W and C F Craig, F C Le Blond), Real Estate, Insurance, Loans, Claremont at College av, Phone Piedmont 523

Crowder W E, trav agt McLaughlin Bros 47th and Salem

DAILY PACIFIC BUILDER,

(Issued Daily.) All the Building News of Alameda County. Advance Information Covering the Entire Coast. Subscriptions Received at 550 18th, Oakland. Main Office 1325 Mission St. S F.

Diamond Glass Co 1012 Franklin

DICKEY LEO R,

Asst Mngr Bay Cities Water Co, First Natl Bank Bldg, r Ala

Dodge H C, trav agt McLaughlin Bros 47th and Salem

DOEHRING CHARLES J,

Painting and Paperhanging in All Its Branches 1306 Fruitvale av, Phone Merritt 828

Edwards Grace A, copy holder Polk-Husted Directory Co, b 905 Filbert

Edwards Mrs Julia R, r 905 Filbert

Exchange Realty Co, G A Lavender mngr, 1070 Bway

Farley E O, mngr Greater Okld Adv Co, r 865 1/2 Madison.

FARLEY WM S

(Scott & Farley, r 82 Hillcrest rd Farnum Goss, trav agt McLaughlin Bros, 47th and Salem

Gabier Ferdinand, emp McLaughlin Bros

GILMAN CHARLES E,

Mngr Bay Cities Water Co, First Natl Bank Bldg, r 6426 Duncan

Gilstrap Frank M, salsn Western Elaterite Roofing Co, b 1916 Chestnut.

Goldberg H (Jefferson Tailoring Co), r 267 4th.

Grauss Benj F, bkmn S P Co, b 905 Filbert

Greater Oakland Advertising Co, E. O. Farley mngr 1016 Bway.

GRIGSBY, ANDREWS & CO,

District Agents Western States Life Insurance Co, Bacon Bldg Arcade, Phones Oakland 2318, Home A2518

Grubb Ella Mrs, r 222 9th

HAMPEL'S BAKERY,

Frederick C Hampel Propr. All Kinds of Bread, Pies and Cake, Rye, Milk and Whole Wheat Bread a Specialty, 761 E 12th, Phone Merritt 2635. (See opp p 1326.)

Harris Jas, emp McLaughlin Bros 47th and Salem

Herring-Hall-Marvin Safe Co, J F and F E Waterhouse, Alameda county salesmen, 425 13th

Index Liquor Co (Inc), 915 Bway

Ismert C P, bkpr Okld Bldrs Supply Co, r 767 17th.

JEFFERSON TAILORING CO

(D Bloom, H Goldberg), Ladies' and Gents' Pressing, Cleaning, Dyeing and Re-dyeing. All Work Guaranteed. Goods Called for and Delivered to any Part of the City, 1107 Jefferson st bet 12th and 13th sts, Phone Home A2313, Oakland, Cal.

Johnson Ellen C, stenogr McLaughlin Bros, r 1129 Franklin

Kent H W, trav agt McLaughlin Bros 47th and Salem

KNAUSS EDWARD,

Mngr Oakland & Hupmobile Motor Cars 174-176 12th, r Madison Apts

Le Blond F C (Craig & Le Blond Co), r
S F

Love Floyd, clk, b 905 Filbert

Lucore Piano Co., 530 12th.

McLAUGHLIN BROS.

Importers of Stallions, 47th and Salem
McLaughlin Thos D (McLaughlin Bros),
47th and Salem

Mays Emerson, trav agt McLaughlin
Bros 47th and Salem

Monroe C E, foreman McLaughlin Bros
47th and Salem

NATIONAL COFFEE AND CREAMERY CO.

E S Baldwin Mngr, 603 Tel av

OAKLAND TITLE AND AB- STRACT COMPANY,

J P Edoff Pres, Wm Cavalier Vice-
Pres, A H Breed Treas, G H Jessen
Sec and Mngr, G J Rice Sec and Mngr,
1060 Broadway. (See opp p 666.)

Papina Vincent, notary and ins agt 918
Eway, r 1120 E 20th

Pearson C B, lumber grader, b Hotel
Hamilton

Samson A E, emp McLaughlin Bros 47th
and Salem.

Schaefers Theo, emp McLaughlin Bros
47th and Salem

Tavis Wm S, pres Bay Cities Water Co,
r S F

Waterhouse F E, salsn Herring-Hall-
Marvin Safe Co, r Madison Park Apts

Waterhouse J F, salsn Herring-Hall-
Marvin Safe Co, r Madison Park Apts

WESTERN BUILDERS SUP- PLY CO.

Capitals and Brackets, Carvings,
Grilles, Ornamental Mouldings, Paper
Roofing, Tile, Metal Wainscoting
Joist Hangers, Metal Ceilings, 680 Mis-
sion, San Francisco, Phone Kearny 1991

WESTERN STATES LIFE IN- SURANCE CO.

Grigsby, Andrews Co District Agents,
Bacon Bldg Arcade, Phones Oakland
2318, Home A2518

WHITE CROSS HOSPITAL,

Maud Stedman Sec, Medical, Surgical
and Obstetrical Cases, 2260 Santa Clara
av, Alameda, Phone Ala 361. (See left
side lines)

WIEKING WM.

Saloon, 901 Broadway, r 1403 9th

Woods R E, trav agt McLaughlin Bros
47th and Salem

Woods Ray, emp McLaughlin Bros 47th
and Salem

Gates Ira, emp McLaughlin Bros 47th
and Salem

Berkeley

Greene Marie, stenogr, b 1999 Stuart

HARRIS THOMAS H.

State Mngr Germania Life Ins Co of
N Y, Mills Bldg, S F, Phone Douglas
1480, r 1999 Stuart

PACIFIC GUANO AND FER- TILIZER CO THE (Inc),

George N Wilcox Pres, D P R Isen-
berg Vice-Pres, F Klamp Sec, W Pfo-
tenhauer Treas, J F C Hagens Gen
Mngr, Wm J Horstmann Genl Supt;
Factories Honolulu and 2d and Bristol,
W Berkeley, Phone Berkeley 435

Alameda

McGarvie R W, supt agts Phoenix Mutual
Life Insurance Co, r 1529 Lafayette.
Phoenix Mutual Life Ins Co of Hartford,
Conn, R W McGarvie supt of agts, 1529
Lafayette.

POLK-HUSTED DIRECTORY CO'S

OAKLAND CITY DIRECTORY

1910

Miscellaneous Information

CITY GOVERNMENT.

CITY OFFICERS

Mayor—Frank K Mott.
 Mayor's Clerk and Secretary—Edward J Tyrrell.
 City Clerk—Frank R Thompson.
 Deputy City Clerk—Edward F Holland.
 City Auditor and Assessor—George E Gross.
 Deputy Auditors—George E Wade, A V B Davis and H C Henken.
 Deputy Assessors—Eugene F Garrison, Sidney H Wilson, Wm H Dwyer, S V DuBois, Victor Ghirardelli, J A Kirk, L J Kennedy and Wm P Ainsworth.
 City Attorney—John W Stetson.
 Assistant City Attorneys—Wm H O'Brien and J S Koford.
 City Engineer—Frederick C Turner.
 Deputy City Engineer—John B McMath.
 City Treasurer and Tax Collector—Edwin Meese.
 Deputies—Wm M Fitzmaurice, Earle S Beatie, James W Rooney, Edwin H Mayon.
 License Inspectors—Wm A J Franke, Frank Galmarino, Matthew McGuinness, Walter Taylor.
 City Health Officer—Edward N Ewer.
 City Chief of Police—Adelbert Wilson.
 City Chief of Fire Dept.—Nicholas A Hall.
 City Supt of Schools and Directors Chabot Observatory—John W McClymonds.
 Deputy Supt of Schools—Robt B S York.
 City Prosecuting Attorney—Ezra W Decoto, Court No 1.
 City Prosecuting Attorney—Wm J Hennessy, Court No 2.
 City Supt of Streets—Walter C Howe.
 City Wharfinger—Jerome B Greer, Franklin st Wharf.
 City Poundmaster—Julius Zabel, Peralta cor 26th.

CITY COUNCIL

President—Benj H Pendleton.
 First Ward—Harold Everhart.
 Second Ward—Albert H Elliott.

Third Ward—A P Stiefvater.
 Fourth Ward—Matthew R Bronner.
 Fifth Ward—Benj H Pendleton.
 Sixth Ward—Wm J Baccus.
 Seventh Ward—L N Cobbleddick.
 At Large—Oliver Ellsworth, J R McGregor, Eugene Stachler, R C Vose.
 Clerk—Frank R Thompson.

STANDING COMMITTEES

Auditing and Finance—Ellsworth, Everhart, Elliott, Stachler, Bronner.
 Ordinance and Judiciary—Elliott, Baccus, Ellsworth, Stiefvater, Cobbleddick.
 Street — Baccus, Stachler, Vose, McGregor, Everhart.
 Drainage and Sanitary — Cobbleddick, Elliott, Bronner, Stiefvater, Vose.
 License — Stiefvater, Ellsworth, Everhart, Stachler, Baccus.
 Public Improvements — Vose, McGregor, Everhart, Baccus, Elliott.
 Wharves and Water Front—McGregor, Vose, Cobbleddick, Bronner, Baccus.
 Public Service — Everhart, Stiefvater, Bronner, Ellsworth, Vose.
 Fire and Water — Bronner, Stachler, McGregor, Cobbleddick, Ellsworth.

BOARD OF PUBLIC WORKS

Frank K Mott, President; John W Stetson, F C Turner; Walter B Fawcett, Secretary; F L M Hus, Assistant Secretary.
 Clerks—Frank Colbourn, James H Mahan, H C Crittenden, C H Shepardson, J W Niece.
 Cashier—Max Mantel.
 Chas Lochran, Inspector.
 John F Towle, Building Inspector.
 H J Bell and Thomas W Ryan, Deputy Building Inspectors.

STREET DEPARTMENT

Room No 9, City Hall.
 Walter C Howe, Supt.
 Wm W Blair, Chas F Ott, Wm J Dolan, Henry J Tresselt, Joseph L Coughlin, Deputies.
 Charles H Frost, Chief Clerk and Cashier.

HEALTH DEPARTMENT

Board of Health—14th opp Washington, C A Dukes, M D, President; A S Larkey, M D.; O D Hamlin, M D.; L P Adams, M D.; W K Sanborn, M D.; Edward N Ewer, M D, Health Officer; George A Parker, Secretary; Pauline S Nusbaumer, M D, Bacteriologist; Jessie V Berry, Chemist; S F Gemmill, Sanitary Inspector; Edward J Smith, Assistant Sanitary Inspector; R A Archibald, D V S, Markets, Meat and Milk Inspector and Veterinary Surgeon; Wm J Downie, Assistant Milk Inspector.

STANDING COMMITTEES

Air, Water, Light, Food and House Drainage—Drs Adams, Larkey and Hamlin. Streets, Main Sewer, Garbage and Plumbing—Drs Hamlin, Adams and Sanborn. Prevailing Diseases, Their Causes and Yard Sanitation—Drs Sanborn, Hamlin, Larkey.

Hospitals—Drs Larkey, Sanborn, Adams. Regular meetings second Wednesday in each month at 3:15 p m.

BOARD OF PARK COMMISSIONERS

W G Manuel, Pres; James P Edoff, W S Gould; Henry F Voght, Clerk; Malcolm Lamond, Supt; O A Prager, Landscape Architect.

PLAYGROUND COMMISSION
City Hall.

A S MacDonald, Pres; Mrs G W Bunnell, Vice-Pres; Mrs Cora E Jones, C E Hudspeth; George E Dickie, Supt.

BOARD OF POLICE AND FIRE COMMISSIONERS

Frank K Mott, President; J W Stetson and F C Turner, Commissioners; Walter B Fawcett, Secretary.

CITY ELECTRICAL DEPARTMENT,
519 15th st.

George R Babcock, City Electrician and Supt City Fire Alarm and Police Telegraph; James J McKee, Clerk; H M White, George M Hodgkins and Peter Anderson, Inspectors; Frank C Price, Batterman; D L Hopkins, Ed Ball, linemen.

CITY POLICE COURTS
Dept 1

Judge—Mortimer Smith.
Prosecuting Attorney—Ezra W Decoto.
Clerk—Fred L Donahue.
Court Officer—John Murray.
Bailliff—C F McCarthy.
Official Court Reporter—Eugene Van Court.

Dept 2

Judge—George Samuels.
Prosecuting Attorney—Wm J Hennessey.
Clerk—Edw P Talbott.
Bailliff—J F Flynn.
Official Court Reporter—Irving Magnes.

FIRE DEPARTMENT

Chief Engineer—N A Ball.
Assistant Engineer—George B McDonald.
District Engineer—S H Short.
Superintendent Fire Alarm and Police Telegraph—George R Babcock.
Engine Co No 1—South side Fifteenth nr Clay; M J Hanley, foreman.

Engine Co No 2—468 Sixth; Martin Carroll, foreman.

Engine Co No 3—1671 Eighth; T E Stachler, foreman.

Engine Co No 4—621 East Fourteenth; W G Logan, foreman.

Engine Co No 5—Market ne cor Milton; Wm N Price, foreman.

Engine Co No 6—East Fifteenth bet 22d and 23d avs; Wm H McGrath, foreman.

Engine Co No 7—59th nr San Pablo av; Wm A Ronaldson, foreman.

Engine Co No 8—51st nr Telegraph av; P J Mullen, foreman.

Engine Co No 9—w s Magnolia nr 14th; Geo Yager, foreman.

Engine Co No 10—Santa Clara av nr Oakland av; E P Cook, foreman.

Engine Co No 11—w s Alice bet 8th and 9th; Wm Lutkey, foreman.

Fruitvale Engine Co No 3—s E 12th e of High.

Melrose Fire Co No 1—1406 50th av; W A Durrer, engineer.

Chemical Engine No 2—2050 Magnolia; John Specula, steward.

Hook and Ladder Co No 1—470 Sixth; Elliott Whitehead, foreman.

Hook and Ladder Co No 2—619 E 14th; J J Mulgrew, foreman.

Hook and Ladder Co No 3—1671 8th; H Bullock, foreman.

Hook and Ladder Co No 5—59th nr San Pablo av; Lawrence Delucchi, foreman.

Hose Co No 2—619 E 14th; J J Meyers, driver.

Truck Co No 4—s 25th nr Bway; Lawrence O'Rourke, foreman.

COUNTY OF ALAMEDA**COUNTY OFFICERS.**

Chairman of the Board of Supervisors—C F Horner.

MEMBERS OF THE BOARD

District No 1—C Fred Horner.
District No 2—Wm B Bridge.
District No 3—Joseph M Kelley.
District No 4—F W Foss.
District No 5—John F Mullins.
Clerk of the Board—John P Cook.
Bailliff—C C Carpenter.
Regular meetings, first Monday in each month at Hall of Records Bldg.
County Expert—John M Sabin Jr.
Assistants—R A Blacow and G I Emerson.
Clerks—Melville Tobriner, C C Carpenter and L G Parker.

SUPERIOR COURT

Dept No 1—T W Harris, Judge.
Dept No 2—Wm H Waste, Judge.
Dept No 3—John Ellsworth, Judge.
Dept No 4—Wm S Wells, Judge.
Dept 5—Everett J Brown, Judge.
Dept No 6—F B Ogden, Judge.
Official Reporters Superior Courts—Charles F Whitton, J H W Riley, J Spencer Riley, Hervey Darnell, Richard T Stockton.
Juvenile Court, Court House—Christopher Ruess, Chief Probation Officer.
Alameda County Law Library, Court House—Miss Clare Cushing, Secretary and Librarian.
County Clerk—John P Cook, Hall of Records.

Chief Deputy Clerk—Andrew E Johnson.
 District Attorney—W H Donahue.
 Assistant District Attorney—W H L Hynes.
 Chief Deputy—Philip M Carev.
 Detective—Gavlord B Ingersoll.
 Clerk—W H Ellison.
 County Auditor—George S Pierce.
 Chief Deputy—H J Rogers.
 Recorder—John W Mott.
 Chief Deputy—D A Sinclair.
 County Assessor—Henry P Dalton.
 Chief Deputy—Thomas M Robinson.
 County Sheriff—Frank Barnett.
 Under Sheriff—J J Hanifan Jr.
 Chief Deputy—Frank D Adams.
 Chief Jailor—Peter L White.
 Assistant Jailers—Charles K Clark, Joseph D Moffitt.
 Tax Collector—James B Barber.
 Chief Deputy—Wm B Hodges.
 County Surveyor's Office—Court House.
 County Surveyor—Perry A Haviland.
 Chief Deputy—Frederick R Hamilton.
 County Coroner's Office—528 18th.
 County Coroner—Charles L Tisdale; Chief Dep. Bert H Sargent.
 Court Commissioner—Clarence Crowell, 1101-1102 Un Sav Bank Bldg.
 Public Administrator—H B Mehrmann, 1113 Un Sav Bank Bldg.
 Storekeeper—Frank Peratti.

ALAMEDA COUNTY BOARD OF EDUCATION

Hall of Records
 C L Biedenbach, President; P M Fisher, F S Rosseter, Wm McDonald, Members; George W Frick, Secretary.
 County Supt of Schools—Geo W Frick.
 Office Hall of Records.
 Chief Deputy—Arthur Mock.
 Deputy—Alva Ople.
 County Health Officer—C H McCowan.
 Game Warden—D J Murphy, Pleasanton.

JUSTICES COURTS

Alameda City—R E Tappan, Justice, City Hall, Alameda.
 Alameda Township—Elmer E Johnson, Justice, Water Works Bldg, Alameda; Albert C Kihn, Constable.
 Berkeley City—Robert Edgar, Justice, City Hall.
 Brooklyn Township—307 East 12th; W R Geary, Justice; Thos D Carroll, Constable.
 Eden Township—Charles Prowse, Justice, Hayward; John N Frank, Justice, 442 Estudille av, San Leandro; Joseph M Olimpia, Constable, San Leandro; W J Ramge, Constable, Hayward.
 Murray Township—Wm H Wright, Justice, Livermore; George S Fitzgerald, Constable.
 Oakland Township—876 Broadway; James G Quinn, Justice; Morris H Lane and H T Heimstead, Constables.
 Pleasanton Township—P C Quinn, Justice; Larkin M Locke, Constable, Pleasanton.
 Washington Township—Samuel Sandholdt, Justice, Centerville—Thomas J Powers, Justice; Samuel B Vander Voort and Joseph Roderick, Constables, Irvington.

ALAMEDA COUNTY ROAD FOREMEN.
 Jesse Young, Altamont; F B Granger,

Alvarado; Anton George, Alvarado; Albert T Newth, Brooklyn; A J Gomes, Castro Valley; J J Santes, Centerville; Martin L Gray, Claremont; Fred W Meyer, Decoto; J J Hansen, Pleasanton; L C Carden, Fruitvale; James M Brewer, Irvington; Carl Holm, Livermore; I H Whitefield, Mission; Henry Gansberger, Mt Eden; D McDonald, Murray; Frank H Sayles, Newark; C B Overacker, Niles; C H Miller, Ocean View; E R Jensen, Palomares; S F Morrill, Piedmont; C H Schween, Pleasanton; Thonas Clines, San Lorenzo; Wm Day, Vallejos; Manuel Brown, Warm Springs.

POLICE DEPARTMENT

Chief of Police—Adelbert Wilson.
 Clerks to Chief of Police—G D Powers, W A Moore.
 Captains of Detectives—W J Petersen.
 Captains of Police—J F Lynch, C H Bock.
 Detectives—D Holland, W B Quigley, S C Hodgkins, H E Green, T J Flynn, R V McSortey, W F Kyle, H H Caldwell, P J Drew; Clerk, L T Agnew.
 Sergeants—B L Curtis, M A Byrne, J H Walters, W M McCloud, Robt Forgie, W F Woods, T Brown, D H Walters, F Schroeder.
 Court Officer—John Murray.
 Jailers—F Schroeder, H L Gilbert, R F Ahern.
 Eighty Patrolman.

EMERYVILLE.

Town Board of Trustees—W H Christie, President; J T Doyle, F J Stoer, J J Grane, John C Coburn, Trustees.
 Clerk and Assessor—F H Farr.
 Marshal and Tax Collector—E J Carey.
 Frank Poulter, Treasurer; R S Hawley, Engineer; T C Judkins, Attorney.
 Emeryville Town Hall, Park av se cor Hollis.

FRUITVALE SANITARY DISTRICT.
 Sanitary Board of Fruitvale Sanitary District—C D Bennett, Dep Sec.
 Fruitvale Fire Dept—1305 Bassett; A C Jacobson, Chief; Paul R Hoffmann, Foreman; John Quigley, Engineer.

PIEDMONT

Board of Trustees—Hugh Craig, president; Harry St L Farr, Geo W McNear Jr, Wm K Vickery.
 Clerk—Frank J Steiger.
 City Attorney—James A Ballentine.
 Marshal—S A Kendall.
 Treasurer—J B Richardson.
 Fire Chief—E K Sprague.

UNITED STATES GOVERNMENT

U S Appraisers—417 9th; T E Hearty, Weigher.
 U S Collector of Customs—814 Union Savings Bank Bldg; Frank W Cushing, Deputy Collector.
 U S Internal Revenue Office—2nd floor Tribune Bldg.
 Samuel F Rutter, District Deputy Collector; D E Chenoweth, Deputy Stamp Collector.

U S Land Office—Room 25, P O Bldg; Truman G Daniells, Register; George Stone, Receiver.

U S Naval Officer, Port of San Francisco—Geo Stone, U S Customs Office, S F; H B Needham, Representative, 814 Union Savings Bank Bldg.

U S Examining Board for Pensions—521 12th; Henry M Fine, M D, Examiner.

BANKRUPTCY COURT

U S District Court for the Northern District of California—808 Broadway; Arthur P Holland, Referee for the District of Alameda County.

U S MARINE CORPS

U S A Recruiting Office—Room 1, 856 Broadway.

U S Marine Corps Recruiting Office—472 7th; Geo T Miller in charge.

ASYLUMS, HOSPITALS AND HOMES

ACROPOLIS HOSPITAL—26th av and 26th st; Jas M Shannon Mngr and Resident Physician.

Alameda County Infirmary—se of San Leandro, nr San Lorenzo Junction; Wm A Clark, M D, Supt and Physician in Charge.

Alameda County Emergency Hospital—w s Franklin bet 4th and 5th; Dr O D Hamlin, Chief Surgeon.

Alameda County Receiving Hospital, Insane Dept—w s Franklin bet 4th and 5th; Chas A Enlay, Warden.

Altenheim (German Old People's Home)—n s Hopkins nr Stevens w of Fruitvale av; Mrs Eva A Behnken, Matron.

Babies' Nursery (Ladies' Relief Society)—393 45th; Annie Dashwood, Matron.

Barbour's Maternity Home and Infants' Sanitarium—604 58th; Mary E Barbour, Mngr.

Beulah Aged Colored Home—Leona Heights nr Mills College; Harriet Davis, Matron.

Beulah Rescue Home (Salvation Army)—Alice nr Mills College; Capt Elizabeth Tanner, Matron.

Case Sanatorium—2249 Webster; Dr C L Case, Phys in Charge.

Children's Home—393 55th; conducted by Ladies' Relief Society of Oakland; Carrie G Patterson, Matron.

Church of God Missionary Home—719 54th; Rev J W Byers in charge.

East Bay Sanatorium—1505 Telegraph av; Gertrude S Courtright, Supt.

Fabiola Hospital—Moss av ne cor Broadway; Hester M Sutherland, M D, Resident Physician.

Fred Finch Orphanage—e s Peralta av nr Hopkins; Mrs A C Damon, Matron; W C Damon, Supt.

Hebron Home—644 Merrimac; Mrs M Collins Jones in charge.

Home for Aged Women (Ladies' Relief Society)—393 45th; Mrs Mary L Curtis, Matron.

Home of Peace—Alice ne cor Orchard, Beulah Heights.

Industrial Home for the Adult Blind—3601 Telegraph av; Joseph Sanders, Supt.

Juvenile Detention Home of Alameda County—413 19th; James M Page, Supt; Mrs Agnes Carlen, Matron.

King's Daughters Home The—3900 Broadway; Mrs Matilda Brown, Pres; Helen M. Henning, Supt.

Lowell Sanatorium—3215 Fruitvale av; Dr Frank S Lowell, Medical Director.

Maternity Home—469 E 17th; Pauline M Vanderstraten, Supt.

Merrill Institute—673 36th.

Missionary Home—719 54th; Rev. Jacob W Byers in Charge.

NAUHEIM SANITARIUM—470 28th; Dr. W H Maxon, Proprr.

Oakland Central Hospital—518-534 William; Gertrude Montfort, Supt.

Oakland Home for the Aged—1668 Webster. Conducted by The Little Sisters of the Poor.

Okahi Hospital—729-731 Alice; Dr Takuji Okabi, Supt.

Our Lady's Home for aged and infirm females—1810 34th av. In charge of Sisters of Mercy.

PACIFIC CANCER AND TUMOR INSTITUTE—140 Claremont av; Dr. J L Bohannon in charge. (See front cover and opp 680.)

Pacific Coast Hospital Association—801-804 Union Savings Bank Bldg; G W Graydon, Local Manager.

Pfund-Dietz Orthopedic Sanitarium, Pfund & Dietz proprs—1954 Webster.

Providence Hospital—Broadway ne cor 26th. Conducted by the Sisters of Providence.

Rescue Home for Girls—Undenominational—Beulah Park; Mrs S M Weatherwax, Matron.

St Anthony's Hospital—919 Brush; Dr M M Enos, Pres.

St Joseph's Home for Deaf Mutes—1002 Telegraph av. Conducted by the Sisters of St Joseph; Sister Valeria, Superior.

Smith Cottages—4th av, cor Peralta av, or Cleveland av.

Tay Memorial Children's Home—Jones av nr Hillside; Mrs Jennie Stone, Supt.

Temporary Home for Children—662 Alice; Mrs W A Mason, Supt.

United States Public Health and Hospital Service—221 8th; Capt W C Rucker, Passed Asst Surgeon in Charge.

West Oakland Home—973 Campbell. To administer relief to foundlings, orphans and abandoned children; Mrs Geo C Ryno, Sec; Belle Piller, Matron.

Young Women's Christian Assn. Boarding Home—1424 Franklin.

BANDS AND ORCHESTRAS

Combs John Orchestra—1264 6th av.

Conway's Band—Idora Park.

Lyric Orchestra—Hamilton Hall; H G Roleker, Cond.

BANKS AND BANKERS

Bank of Commerce The—San Pablo av ne cor 17th; Pres, E M Gibson;

Vice-Pres and Mngr, C W Fore; 2d Vice-Pres, A H Hawley; Cashier, George H Jessen.

Bank of Elmhurst—s s E 14th nr Bay View av—Pres, L M Murdoch; Vice-

Pres and Mngr, C A Phenegar; Sec and Cashier, A F Horstman.

Bank of Fruitvale—3126 E 14th; Capital, \$25,000; Pres, Delbert L Westover; Vice-Pres and Cashier, Roscoe W Westover; Branch 4612 E 14th, Melrose.

BANK OF GERMANY—1225 Broadway; Incorporated July 7, 1907; Capital paid in, \$106,020; Surplus, \$79,000; Pres, Theo Gier; Vice-Pres, A Kayser; Sec, G E De Golia; Cashier, R F Crist. (See back-bone and p 7.)

Bankers Trust Company of Oakland, Cal., 422 12th, ne cor Broadway—Capital paid up, \$300,000; Pres, W W Garthwaite; Vice-Pres, Henry Rogers; Vice-Pres, J Y Eccleston; Sec and Treas, James A Thomson; Asst Sec and Asst Treas, D A Bulmore; Trust Officer, W B Dunning; Attorney, Arthur G Tash-eira.

California Bank—506 Oakland Bank of Savings Bldg; Receiver, James P Edoff.

CENTRAL NATIONAL BANK—Broadway ne cor 14th; Capital, \$1,000,000; surplus, \$134,585; Pres, J F Carlston; Vice-Pres, R M Fitzgerald; Cashier, H A Mosher. (See front cover).

CENTRAL BANK (SAVINGS)—Capital, \$300,000; surplus, \$3590.68; Pres, J F Carlston; Vice-Pres, R M Fitzgerald; Cashier, A L Harris. (See front cover).

Citizens' Bank of Fruitvale—3160 E 14th; Pres, John R Hodge; Vice-Pres, L W Forsting; Cashier and Manager, L Roy Robertson.

Elmhurst Branch Bank of San Leandro—s e E 14th nr Wall.

FARMERS' AND MERCHANTS' SAVINGS BANK—Franklin se cor 13th; Capital, \$500,000; Pres, Edson F Adams; Vice-Pres, Sam Bell McKee; Secretary and Cashier, Geo S Meredith; Asst Cashier, F C Maitens. (See p 5.)

FIRST NATIONAL BANK OF OAKLAND—Broadway, San Pablo av and 14th; Incorporated May 15, 1875; Capital paid up, \$500,000; Pres, P E Bowles; Vice-Pres, L C Morehouse; Vice-Pres, L G Burpee; Cashier, E N Walter; Asst Cashier, S H Kitto; Asst Cashier, C N Walter. (See p 5.)

FIRST TRUST AND SAVINGS BANK—First National Bank Bldg, Broadway San Pablo av and 14th; Incorporated 1908; Capital, \$300,000; Pres, P E Bowles; Vice-Pres, G D Metcalf; Sec and Cashier, O D Jacoby. (See p 5.)

HARBOR BANK—Broadway, ne cor 5th; Cash capital, \$100,000; Pres, F W Bilger; Vice-Pres, E R Tutt; Vice-Pres, A Kendall; Cashier, C B Mersereau; Asst Cashier, P J Jacobus Jr. (See p 6.)

Italian Fugazi Popular Bank—Bradway and Eighth, Capital, \$250,000, Pres, Chev J F Fugazi; Cashier, F N Belgrano; Asst Cashier, A Friant; Local Mngr, Guglielmo Ghiglieri. (See p 7.)

OAKLAND BANK OF SAVINGS—Broadway ne cor 12th, Incorporated Aug 13, 1867. Capital paid up, \$1,000,000. Pres, W W Garthwaite; Cashier and Secretary, J Y Eccleston; Asst Cashier, Samuel Breck; Asst Cashier, P A Allard; Asst Sec, J A Thompson. (See p 4.)

Oakland Clearing House—512 12th.

Oakland Japanese Bank—855 Franklin. Pres, T Masuda; Vice-Pres, T Mitoma; Cashier, T Yamashita.

SECURITY BANK AND TRUST CO—1022 Broadway, Incorporated March 5,

1903. Capital paid up, \$140,000. Pres, H C Capwell; Vice-Pres, A D Wilson; Sec and Cashier, C A Smith. (See p 6.)

State Savings Bank—Thirteenth nw cor Franklin. Capital and surplus, \$220,000. Pres, J C McMullen; Vice-Pres, Dudley Kinsell; Cashier, R J McMullen; Asst Cashier, S C Bennetts.

SYNDICATE BANK THE—485 14th. Capital, \$200,000; paid up capital, \$107,500; Surplus, \$32,500. Pres, F M Smith; Vice-Pres, Dennis Searles; Vice-Pres, and Mngr, B F Edwards; Cashier, W A Shockley; Asst Cashier, W E Squires. (See p 6.)

TELEGRAPH AVENUE SAVINGS BANK—Tel av ne cor 49th. Pres, W B Thomas; Vice-Pres, Dr Chas A Dukes; Cashier, A Van der Nallen Jr; Secretary and Asst Cashier, W S Robinson. (See p 7.)

Twenty-third Avenue Bank—Pres, F M Smith; Vice-Pres, Dennis Searles; Mngr, Benj F Edwards; Cashier, R H Washington. E 14th se cor 23d av.

UNION SAVINGS BANK—Broadway ne cor 13th. Pres, Wm G Henshaw; Vice-Pres, Charles T Rodolph; Vice-Pres, V A Metcalf; Cashier, A E H Cramer; Asst Cashier, L E Boardman; Asst Cashier, C F Gorman. (See p 6.)

West Oakland Bank and Trust Co—1788 7th. Pres, Oscar F Breiling; Vice-Pres, Wm Long; Cashier, J S Burpee; Asst Cashier, E J Breiling.

BLOCKS, BUILDINGS, HALLS AND FLATS

See Alphabetical Department

CEMETERIES

Evergreen Cemetery Assn, Clarence E Ross, sec and supt, Gibson nr Seminary av.

Home of Peace Cemetery (Jewish)—North of Bellevue av east of High, Melrose Heights, G T Bines, custodian.

Jewish (First Hebrew Congregation of Oakland) — Adjoining Mountain View Cemetery, terminus Piedmont av.

Mountain View—Terminus Piedmont av, Andrew D Smith, supt; Chas S Melvin, sec.

OAKLAND CREMATION ASSOCIATION—Mather cor Howe. Pres, Geo W Reed; Vice-Pres, F R Jordan; Sec, Miss Laura McDowell; Supt, F R Crawford.

St Mary's (Roman Catholic)—Adjoining Mountain View Cemetery on the west, terminus Howe. Supt, T W Kelly; pres, Rev T McSweeney; sec and treas, Rev J B McNally.

Sunset View Cemetery Assn—510 Union Savings Bang bldg.

CHURCHES

All services in the various churches are held at the usual hours.

ADVENTISTS

Pilgrim Advent Christian Church—33d nr West. Rev M MacFadyen and Mrs N L MacFadyen, pastors; r 696 32d.

Twenty-fifth Street Adventist Church—27th st nr Telegraph av. Elder G A Snyder, pastor; r 2051 West.

BAPTIST.

- Beth Eden (colored)—W s Filbert, bet 7th and 8th. Rev S W Hawkins, pastor; r 813 Marshall.
- Calvary Baptist Church—West nr 12th. Rev Wm Thomas, pastor; r 820 13th.
- Chinese Baptist Church—915 Webster. Rev Lee Tsai Leong, pastor; r 845 Harrison.
- Claremont Baptist—Alcatraz av nw cor Benvenue av.
- Danish Baptist Church—E 14th cor 25th av. Rev Nels Nielsen, pastor; r 1122 E 20th.
- First—Telegraph av nw cor Jones. Rev H J Vosburgh, pastor; r 474 26th.
- First Free—681 21st. Rev Jas S Cato, pastor; r 862 Athens av.
- First Danish Norwegian—Twenty-fifth av nr E 14th. Rev Nels Nielsen, pastor; r 1122 E 20th.
- First Swedish—Magnolia se cor 10th. Rev J Alfred Erikson, pastor; r 1129 Magnolia.
- Golden Gate—Park sw cor 54th. Rev A C Austin, pastor; r 1080 55th.
- Melrose—Bryant av cor Bond
- North Oakland—s s 29th nr San Pablo av.
- North Oakland—S s 29th nr San Pablo.
- Plymouth—1462 Grove.
- South Berkeley—653 65th. Rev Lewis J Baker, pastor; r 655 55th.
- Tenth Avenue—Tenth av ne cor E 14th. Rev Charles H Irving, pastor; r 275 E 14th.
- Twenty-third Avenue—Twenty-third av nw cor E 17th. Rev Clarence E Maxwell, pastor; r 1371 Irving av.

CHRISTIAN.

- First—13th se cor Jefferson. Rev Thos A Boyer, pastor; r 1687 Broadway.
- Fruitvale Christian Church—Fruitvale av and E 23d. Robt L McHatton, minister; r 3054 E 23d.

CHRISTIAN SCIENTIST.

- First Church of Christ, Scientist—Franklin nw cor 17th. L T Haskell, first reader.
- Second Church of Christ, Scientist—407 Thirteenth.
- Third Church of Christ, Scientist (Fruitvale)—E 14th sw cor 34th av.

CONGREGATIONAL.

- First—Clay nw cor 12th. Rev Charles R Brown, pastor; r 322 22d. Rev Loyal L Wirt, asst pastor; r 479 Orchard.
- Fitchburg—Henry ne cor Ruddale.
- Fourth—36th and Grove. Rev F H Maar, pastor; r 3611 West.
- Fruitvale Congregational—Fruitvale av cor E 16th. Rev Burton M Palmer, pastor; r 1519 Fruitvale av.
- Japanese—352 Sycamore. Rev S Okubo, pastor.
- Market Street—Market nw cor 15th. Rev Griffith Griffiths, pastor; r 1426 Myrtle.
- Mission—Chinese, 359 9th.
- Pilgrim—8th av bet E 15th and E 16th. Rev W Ellsworth Lawton, pastor; r 1552 11th av.
- Plymouth—Howe nr Moss av. Rev Albert W Palmer, pastor; r 4160 Terrace.
- Second—Peralta cor 10th. Rev Leslie B Briggs, pastor.
- Swedish Mission—1111 Filbert. Rev C F Sandstrom, pastor; r 1429 Chestnut.

Ward Memorial Chapel—Valdez se cor Derby.

EPISCOPAL.

- Chapel of the Good Samaritan—9th ne cor Oak; Rev Alex Allen, rector; r 314 Grand av.
- Church of the Advent—12th av se cor E 16th. J F Trivett, pastor; r 574 E 16th.
- Holy Innocents Chapel—Shattuck av bet 54th and 55th. Rev Clifton Macon, pastor; r 497 29th. Rev N Saunders, vicar; r 570 27th.
- Mission of the Good Samaritan—Alice nr 3d. Rev Alex Allen in charge; r 314 Grand av.
- St Andrews Parish Church—12th ne cor Magnolia. Rev O St John Scott, rector; r 1147 Poplar.
- St John's—8th sw cor Grove. Rev Edgar F Gee, rector; r 663 8th.
- St Paul's—Grand av cor Webster. Rev Alex Allen, rector; r 314 Grand av.
- St Phillip's Mission—Nicol av se cor Capp. Rev M D Wilson, rector; r 2514 Peralta av.
- Trinity—Telegraph av sw cor 29th. Rev Clifton Macon, rector; r 497 29th. Rev. F A Martyr, curator; r 497 29th.

FRIENDS.

Friends Church—Fifty-second cor. West. Rev Levi Gregory, pastor; r 831 54th.

HEBREW.

- Beth Abraham Congregation—e s Harrison 3 s of 5th. Rev B Garfinkle, rabbi; r 1136 Chestnut.
- Beth Jacob Congregation—Castro ne cor 9th. Rev Dr Brachia Mayerocovitz, rabbi; r 1054 10th.
- First Hebrew Congregation of Oakland—12th nw cor Castro. Rev M Friedlander, rabbi; r 29 Moss av.

LATTER DAY SAINTS.

- Church of Jesus Christ of Latter Day Saints—11th cor Clay. Alvin Kedington, presiding elder; r 363 29th.
- Reorganized Church of Jesus Christ of Latter Day Saints—Magnolia cor 16th. J M Terry, pastor; r 1230 Moss av.

LUTHERAN.

- First English Evangelical—Grove sw cor 16th. Rev Oscar H Gruver, pastor; r 825 1/2 19th.
- Our Savior's Danish Norwegian Lutheran Church—E 15th nw cor 2d av. Rev Peter J Ostergard, pastor; r same.
- St Mark's German Evangelical—864 Filbert. Rev Karl C Struckmeier, pastor; r 1506 26th av.
- St Paul's English Evangelical—32d nw cor Linden. Siguid B Hustvedt, pastor; r 1097 32d.
- St Paul's Swedish Evangelical—10th nw cor Grove. Rev N P Anseen, pastor; r rear of church.
- Trinity German Evangelical—East Fifteenth sw cor Seventeenth av; Rev Henry E Haserodt, pastor; r 815 E 15th.
- Trinity Norwegian Lutheran—Athens av nr San Pablo av and 25th. Rev M A Christensen, pastor; r 572 Milton.
- Zion's German Evangelical—Twelfth sw cor Myrtle. Rev J H Theiss, pastor; r 959 12th.

METHODIST.

Allendale M E—Allendale av cor Over. Rev Hugh Baker, pastor; r 3037 38th av.
 Centennial M E—9th sw cor Chester. Rev Alfred J Caser, pastor; r 1462 8th.
 Cooper's African M E Zion—955 Campbell. Rev Wm J J Byers, pastor; r 1158 Campbell.
 Eighth Avenue—8th av sw cor E 17th. Rev L L Loofbourow, pastor; r 1319 8th av.
 Elmhurst—1569 Saratoga av. Rev John A Elkins, pastor; r same.
 First—14th se cor Clay. Rev Geo W White, pastor; r 215 Athol av; Rev Wm C Poole, asst pastor; r 226 Brooklyn av.
 First African M E—15th nr West. Rev A O D Steele, pastor; r 2020 Adeline.
 First German M E Church—Cor Tel av and 38th. Henry J Hobert, pastor; r 494 38th.
 First M E (South)—34th ne cor Elm. Rev C P Moore, pastor; r 472 34th.
 First Norwegian and Danish—20th bet San Pablo and Telegraph avs. Rev Frank A Scarvis, pastor; r 574 20th.
 Fruitvale M E—School nw cor Boston av. Rev Francis W Lloyd, pastor; r 3020 Champion.
 Golden Gate—Park ne cor 58th. Rev S E Crowe, pastor; r 5802 Park.
 Grace M E—Market nw cor 34th. J M Barnhardt, pastor; r 820 36th.
 Japanese M E Mission—970 West. Suenoshin Kawashima, pastor.
 Japanese M E Mission (South)—765 15th. Rev Clarence E Reid, Supt.
 Melrose M E Church—Bay av se cor Bond. Rev Francis M Archer, pastor; r 1937 Steinway av.
 Salems German—23d av se cor E 17th. Rev Reinhard Steinbach, pastor; r 1161 E 17th.
 Shattuck Avenue—Shattuck av ne cor 63d. Rev W W Case, pastor; r 664 60th.
 Swedish—Market and 13th. Rev A E Lind, pastor; r 821 13th.
 Twenty-fourth Avenue—East 15th ne cor 24th av. Rev John E Wright, pastor; r 1210 E 15th.

PRESBYTERIAN.

Brooklyn—East 15th sw cor 12th av. Rev Henry K Sanborne, pastor; r 1426 10th av.
 Centennial—24th av ne cor E 17th. Rev O E Hart, pastor; r 1372 24th av.
 Chinese Presbyterian Church and Christian Association—835 Harrison. Rev Ira Condit, pastor; r 1300 Alice.
 Diamond—n s Palmetto 3 w of Boston av. Emmanuel-Alden—49th nw cor Cherry.
 First—14th ne cor Franklin. Rev Frank L Goodspeed, pastor; r Hotel Metropolitan.
 First—Elmhurst, e s Jones av nr E 14th. Rev J P Gerrior, pastor; r opp the church.
 First United Presbyterian Church—Castro and 18th. Rev Paul Stewart, pastor; r 1366 Castro.
 Fruitvale—Palmetto nr Boston av. Rev Franklin Rhoda, pastor; r Lincoln av nr Hopkins.
 Golden Gate—55th sw cor Park. Rev Edw Eccleston, pastor; r 2635 Richmond av.

Grace Presbyterian Church—62d st, bet Grove and Dover.
 High Street Presbyterian Church—1525 High. Rev C C Herriott, pastor; r same.
 Telegraph Avenue Mission Sunday School of First Presbyterian Church—1002 Telegraph av.
 Union Street—Union bet 8th and 10th.
 Welsh—Harrison bet 13th and 14th. Rev Josiah Daniels, pastor; r 1015 7th av.

ROMAN CATHOLIC.

Church of the Immaculate Conception—Jefferson sw cor 8th. Rev E P Dempsey, pastor; r 851 Jefferson.
 Church of the Sacred Heart—Grove cor 40th. Rev Lawrence Serda, pastor; r 684 40th.
 Franciscan Monastery—1534 34th av. Very Rev Engelbert Gey, O F M, Superior.
 St Andrew's—36th se cor Adeline. Rev P J Quinn, pastor.
 St Anthony's—E 15th cor 16th av. Rev Peter C Yorke, pastor; r 1267 16th av.
 St Augustines—Dana cor Alcatraz av. Rev E J McKinnon, pastor; r 6441 Regent, Berkeley.
 St Bernards—Orion ne cor Baker av. Rev Jos Kiley, rector.
 St Colamba's—6401 San Pablo av. Rev J A Butler, pastor; r 6401 San Pablo av.
 St Elizabeth's—34th av nr E 14th. Rev Victor Aertker, O F M, pastor; r at church.
 St Francis de Sales—Grove nw cor Hobbart. Rev Thomas McSweeney, pastor; Revs Chas Baschab, W J Cantwell and P J O'Connor, assistants.
 St Joseph's Portuguese—Chestnut bet 7th and 8th. Rev Joseph Galli, pastor; Rev Henrique Ferreira, assistant; r 1102 7th.
 St Mary's—Jefferson sw cor 8th. Rev E P Dempsey, pastor; r 851 Jefferson; Rev J J Burri, Rev Thos Kennedy and Rev Thos Hill, assistants.
 St Patrick's—10th nr Peralta. Rev J B McNally, pastor; r 1015 Peralta.

SPIRITUALIST.

First Spiritual Church—819 Athens av.
 Trinity Spiritual Church—Woodmen Hall, 521 12th.

UNITARIAN.

First—Castro se cor 14th. Rev Wm Day Simonds, pastor; r 1233 1st av.

UNITED BROTHERS IN CHRIST.

United Brethren—34th cor Adeline. Rev Marion R Drury, pastor; r 1116 34th.

UNITED PRESBYTERIAN.

First—Castro se cor 18th. Rev Paul Stewart, pastor; r 1366 Castro.

MISCELLANEOUS RELIGIOUS ORGANIZATIONS.

American Baptist Missionary Union—Rev A W Rider, Pacific Coast sec, 506 Broadway.
 Apostolic Faith Mission—256 8th.
 Bethel Mission—301 9th.
 Chinese Free Mission—370 6th.
 Congregational Chinese Mission—359A 9th.
 Christian Men's Home—360 6th.

Christian Missionary Alliance—128 Tel av.
 Church of Christ—3906 San Pablo av.
 Church of Christ Mission—Lincoln Hall.
 Church of the Nazarene—West se cor
 9th. Rev P G Linaweaver, pastor; r
 781 8th.
 Cosmic Assembly—Maple Hall, cor 14th
 and Webster, Services Sunday, 8 p. m.
 Gospel Hall—1013 San Pablo av.
 Helping Hand Mission—315 9th.
 Japanese Buddhist Mission—63 6th.
 Missionary Home—719 54th. Rev Jacol.
 W Byers in charge.
 Reformed Presbyterian Mission—914 Har-
 rison.
 Salvation Army—523 Ninth.
 Seaman's Mission—West nr 12th. Louis
 Thompson, supt.
 Seaman's Rest—709 Broadway. Rev Jesse
 Smith, pastor; r 1600 Scenic av, Berke-
 ley.
 Theosophical Society—575 13th.
 Union City Mission—665 Alice. Wm A
 Mason, supt.
 Union Mission Army—688½ 25th.
 Volunteers of America—Headquarters,
 594 Jones.
 Whosoever Will Rescue Mission—366 9th
 Young Women's Christian Assn—1424
 Franklin.

CLUBS.

Alameda County Progress Club—318 San
 Pablo av. I Lees, Sec.
 Allendale Improvement Club—Meets every
 Tuesday evening at Allendale Hall. E
 D Scutwick, Sec.
 Athenian Club—Athenian Club Bldg, 14th
 nr cor Franklin. G C Davis, Sec.
 Carlyle Club—834 Wood. Harry Lee, Sec.
 Carpenter's Headquarters Club—1015
 Clay. C E Blake, Mngr.
 Century Athletic Club—Dennison Settle-
 ment Hall.
 Charros Club—418 11th. C R Kelly, Sec.
 Meets 2d and 4th Tuesdays each month
CLAREMONT COUNTRY CLUB—Club-
 house, Clifton e of Broadway, Clare-
 ment. J H Ames, Sec
 Columbia Boat Club—Clubhouse, foot of
 6th av.
 Crescent Canoe Club—Clubhouse, foot of
 6th av.
 Deutscher Club—416 13th. John Gripp,
 Sec.
 Ebell Society—1230 Harrison. Mrs Frank
 M Hurd, Sec.
 Elks' Club—416 Fourteenth. M A Whid-
 den, Sec.
 Fruitvale Forum—Meets Congregational
 Armory. Mrs W D Pinkston, Sec.
 Greater Oakland Harbor League—1016
 Broadway. Naph B Greensfelder, Pres.
 Home Club—Mrs James Tallman, bus
 sec. Meets first Thursday of each
 month at 4th av cor Peralta av.
 Lumbermen's Club—507 Oakland Bank of
 Savings Bldg.
 New California Jockey Club—Race Track,
 Emeryville. S F Office, 212 Stockton.
 Thomas H Williams, Pres; D M Burns,
 Vice-Pres; Percy W Treat, Sec.
 Nile Club—670 13th. Emil Fritsch, Sec.
 Oakland Baseball Club (Pacific Coast
 League)—Oakland Association, Mngrs.
 727 First National Bank Bldg. Herbert
 S McFarlin, Sec.

Oakland Club—Meets every Wednesday
 each month excepting July and August
 at Pythian Castle, 229 12th cor Alice.
 Dr C S Aldrich, Sec.
 Oakland New Century Club—801 Peralta
 nr cor Atlantic. Mrs R Watt, Pres.
 Oakland Orpheus Male Voice Chorus—
 Meets every Monday 8 p m at St Paul's
 Church, Grand av and Webster. P J
 Mohr, Sec.
 Oakland Turn Verein (German School)—
 Meets every Saturday, 9 a m, 824 Web-
 ster.
 Oakland Waiters' Social Club—868 Broad-
 way. Andr Le Beuf, mngr.
 Plymouth Athletic Club—Howe nr Moss
 av. Everett Weislander, Sec; r 4102
 Gilbert.
 Progress Club—865 Bway. Meets every
 Thursday night. J Less, sec.
 Railroad Men's Club—606 E 11th. John
 B Jones, Sec.
 Railway Mail Service Club—1345 8th av.
 G A Tyler, Pres.
 Reliance Athletic Club—Harrison se cor
 13th. W J Steward, Supt.
 Santa Fe Improvement Club—807 55th.
 Seminole Club—320 14th. Chas H Harvey,
 Sec.
 Swedish Political Club—Meets the first
 Tuesday of each month. I O O F Hall.
 Swiss American Athletic and Social Club
 —572 7th. Jos Pepino, Sec.
 Union League Club—107 Bacon Bldg.
 George C Perkins, Pres.
 Unitarian Club—H D Cushing, Sec.
 West Oakland Athletic Club—Pine se cor
 8th.
 Workingmen's Club—1707 Pacific.

COLLEGES AND SCHOOLS.

OAKLAND PUBLIC SCHOOLS BOARD OF EDUCATION. Room 420 Central Bank Bldg.

Regular meetings second and fourth
 Tuesdays of each month.
 A L Hannaford, President.
 John W McClymonds, Supt and Secretary.
 Wm M Greenwell, Asst Supt.
 R B S York, Dept Supt and Secretary.
 Frank B Cook, Edward E Crandall, Dr
 A S Kelly, Charles H O'Connor, Calvin
 M Orr, Dr James B Wood, J W Evans,
 Dr M L Emerson, Samuel A Went-
 worth, Leo R Weil.
 Dept Mechanic—F C Bignami.

COLLEGES AND SCHOOLS.

Bay School—San Pablo av and Crawford.
 Thos O Crawford, prin.
 Campbell School—Grove bet 4th and 5th.
 Mary M Campbell, prin.
 Clawson School—Magnolia bet Thirty-
 second and Thirty-fourth. Julia E
 Colby, prin.
 Cole School—Tenth and Union sts. S P
 Meads, prin.
 Durant School—Twenty-eighth nr Grove.
 S G S Dunbar, prin.
 Emerson School—Forty-eighth and Web-
 ster. J A Vergon, prin.
 Franklin School—Tenth av and E 15th.
 J F Chandler, prin.
 Garfield School—East Seventeenth sw
 cor Twenty-third av. Ellen Gibbs,
 prin.

Garfield Evening School—J A Brenan, prin.
 Grant School—Broadway cor Twenty-ninth sts. H C Petray, prin.
 Grant Annex—Perry cor Van Buren av. Anna M Richardson, vice prin.
 Harrison School—14th sw cor Harrison. H M Mullen, prin.
 Highland School (Elmhurst)—Ss 1st bet Highland and Oakland avs. John F Seamon, prin.
 Lafayette School—West bet Seventeenth and Eighteenth. C F Gulick, prin.
 Lincoln School—Alice bet Tenth and Eleventh. J P Garlick, prin.
 Longfellow School—Market bet Apgar and 39th. J C Gilson, prin.
 Manual Training and Commercial High School—Market nw cor 12th. P M Fisher, prin.
 Oakland High School—Twelfth and Jefferson sts. Chas E Keyes, prin.
 Peralta School—Alcatraz av nr Telegraph av. E A Wilson, prin.
 Piedmont School—Piedmont av cor Echo av. R S Wheeler, prin.
 Prescott School—Campbell and Tenth. J E Addicott, prin.
 Prescott Evening School—Campbell and Tenth. Lovell K Fraser, tchr.
 Swett School—Twelfth av and East Twentieth st. Irvin D Martin, prin.
 Swett School Annex—13th av cor E 38th. Francis Miotke, prin.
 Tompkins School—Fifth and Linden sts. Adeline E Walton, prin.
 Washington School—Shattuck av se cor Sixty-first. C Ernst Hudspeh, prin.

SUBURBAN SCHOOLS.

BEULAH SCHOOL—Tompkins av e of Huntington, Beulah Heights.
 ELMHURST—W D Spencer, prin.
 EMERYVILLE—Forty-first nr San Pablo av. Daniel F Lacy, prin.
 FREMONT (JOHN C) HIGH SCHOOL—Foothill boulevard bet 45th and 47th avs. Frank S Rossiter, prin.
 FRICK SCHOOL—Boulevard av, Fitchburg. Sarah Young, prin.
 FRUITVALE—Dewey School, Washington cor Merrill av. Julius C Hammel, prin.
 FRUITVALE SCHOOL NO 1—Upper Boston av cor School. Alice J Swasey, prin.
 FRUITVALE SCHOOL NO 2—Tallant and Fruitvale av. Paul Martin, prin.
 FRUITVALE SCHOOL NO 3—Penniman av nr Short. Alice V Baxley, prin.
 LOCKWOOD SCHOOL—1227 44th av. C H Greenman, prin.
 MELROSE—East Fourteenth cor Blaine av. Melrose. David Williams, prin.
 MELROSE HEIGHTS SCHOOL—2115 Bryant av, Melrose.
 PIEDMONT SCHOOL—N s Bonita av nr Oakland av. Clara Crumpton, prin.
 REDWOOD SCHOOL (Diamond)—James R Dodson, clerk.

SELECT SCHOOLS, SEMINARIES AND ACADEMIES.

Academy of Our Lady of Lourdes (school for girls)—Cor E Fifteenth and Fif-

teenth av, conducted by the Sisters of Mercy.
 Baptist Mission School—358 Fifth.
 California College—East Twenty-eighth bet Thirteenth and Fourteenth avs. A A Macurda, pres.
 California Concordia College (school for boys)—876 E Fifteenth. Rev Theo Brohm, prin.
 Chabot School—66 Sixth. School of domestic science. Mabel Burke Jones, supt.
 Convent of Our Lady of the Sacred Heart (boarding school for young ladies)—1524 Webster st.
 East Bay Training School for Nurses—1505 Telegraph av. Gertrude S Court-right, supt.
 English-Japanese School—555 Hobart.
 Fabiola Hospital and Training School for Nurses—Moss av cor Broadway.
 Hambleton Mrs M S. 963 Oak.
HERALD-DIXON BUSINESS COLLEGE, San Pablo av ne cor 16th. (See back-bone and opp p 438.)
 Horton School The—Twelfth ne cor Filbert st. Miss S W Horton, prin.
 International Corres Schools—475 Eleventh. John R Talt, div supt.
MILLS COLLEGE—Fifty-ninth av 1 mile ne of San Leandro rd. Miss Luella Clay Carson, L L D, pres. (See adv opp.)
 Mission School of True Sunshine—256 6th.
OAKLAND CONSERVATORY OF MUSIC—203-205 Twelfth. Adolf Gregory, director. (See left top corner cards.)
 Oakland School of Medicine—Grove nw cor 31st. Dr C Wellman, sec.
 Oakland Sherthan Institute—1065 Washington. F G Ilson, prin.
 Pacific States Auto School—670 39th.
 Parsons Miss Anna J. 864 34th.
 Perical Dressmaking School—1065 Washington.
POLYTECHNIC BUSINESS COLLEGE AND SCHOOL OF ENGINEERING—306 Twelfth cor Harrison. (See opp classified colleges.)
 Ransom-Bridges School—321 Highland av.
 St Anthony's School (for boys)—East Sixteenth and Sixteenth av. Conducted by the Christian Brothers.
 St Elizabeth's School (for boys and girls)—1528 34th av. Conducted by the Dominican Sisters.
 St Frances de Sales School—Jones cor Grove; school conducted by the Sisters of the Holy Names.
 St Joseph's Institute—Eleventh nr Campbell; convent and girls' school conducted by the Sisters of St Joseph; boys' school conducted by the Christian Brothers.
 St Mary's College—Broadway cor Hawthorne av. Conducted by the Brothers of the Christian Schools.
 St Mary's School (for boys)—Jefferson cor Seventh. Conducted by the Sisters of the Holy Names.
 St Mary's School (for girls)—Grove cor Seventh. Conducted by the Sisters of the Holy Names.
 Sacred Heart School (for girls and boys)—Forty-first nr Grove. Conducted by the Sisters of the Holy Names. Residence of the Sisters 664 Forty-first.

VANDER NAILLEN'S SCHOOL OF ENGINEERING THE—Telegraph av cor Fifty-first.

Whitgift Hall—n s Fifty-ninth nr Ross.
Zion's German and English School—
Twelfth sw cor Myrtle. John G Theiss,
prin.

KINDERGARTENS.

East Oakland Free Kindergarten—n s E
16th bet 15th and 16th avs. Mary E
Rust, prin.

Central Free Kindergarten—740 Harri-
son. Adeline Mincher, tchr.
North Oakland Kindergarten (free)—102
Hannah.

West Oakland Free Kindergarten—801
Peralta. Winnie M McFarland, prin.
Wiley Beth B—1125 Adeline.
Y W C A Kindergarten—1064 Dennison.

COMMERCIAL BODIES.

Alameda County Planing Mills Assn—209
Albany blk. F H Oates, sec.

Alameda County Poultry Assn—Meets
annually at Idora Park in Dec. C G
Hinds, sec.

American Institution of Banking (Oak-
land Chapter)—512 Twelfth. Golden L
Downing, sec.

Bottlers' Protective Assn (Ins)—508 6th
L A Barker, supt.

Builders' Exchange—550 Eighteenth. J H
Pedgrift, pres; V L Fortin, sec.

Columbia Mutual Building & Loan Assn
—966 Broadway.

Commission Merchants' Protective Assn
—361 Bacon bldg. C F Carl, sec.

Franklin Association of Alameda County
—419 Twelfth. Regular meeting sec.
Thursday each month. Walter V Har-
rington, pres; F W Richardson, vice-
pres; Charles W Carruth, treas; Charles
P MacLaffery, sec; G W Bacon, auditor.

Grocers' Association—419 Twelfth. W T
Rancel, sec.

Material Dealers' Association—209 Albany
blk. E A Dickey, sec.

MERCHANTS' EXCHANGE—419 12th.
Wilber Walker, sec.

Oakland Board of Fire Underwriters—
1068 Broadway. Fred Burks, sec.

Oakland Beer Bottlers' Board of Trade.
Inc.—568 6th. L A Barker, sec.

OAKLAND CHAMBER OF COMMERCE
—12th cor Franklin. W S Mackay,
pres; H C Capwell, vice-pres; C J
Heeseaman, treas; Adna A Denison, sec.

FOREIGN CONSULATES.

Netherlands The—1392 Harrison. Geo J G
Morsily, consul.

GRAND ARMY OF THE RE- PUBLIC.

Admiral D D Porter Post, No 169—Meets
first Monday evening of each month.
1124 Clay, Hall No 2. Foresters' Hall.
J S Dumsen, Commander.

Appomattox Post, No 50—Meets first and
third Saturdays, at 497 13th. W R
Thomas, Commander.

Appomattox Relief Corps, No 5—Meets
every Thursday afternoon, 2 o'clock, at
1 O O F Hall. Mrs Sarah J Farwell,
pres; Mrs Ada M Brown, treas.

Lyon Post, No 8—Meets every first and
third Tuesday evenings, at Castle Hall.
Jos A Colquhoun, Post Commander.
Lyon Relief Corps, No 6—Meets every
Tuesday afternoon, 2 o'clock, at 414
11th.

LADIES OF THE G A R.

Col John B Wyman Circle, No 22—Meets
every Thursday, 2 p m, at 414 11th.

SONS OF VETERANS.

Col E D Baker Camp, No 1—Meets first
and third Thursday evenings at Wood-
men Hall, 414 11th.

Col E D Baker Auxiliary, No 1—Meets
second and fourth Thursday evenings
at Woodmen Hall.

LIBRARIES AND READING ROOMS.

Alameda County Law Library — Court
House. Miss Claire C Cushing, secre-
tary and librarian.

Blake & Moffitt Law Library—906 Broad-
way.

Book Lovers Library—1110 Clay. Oliver
G Beardslee, librarian.

Christian Science Free Reading Room
(First Church of Christ)—Franklin nw
cor Seventeenth. Miss C A Wheaton,
librarian.

County Board of Education, Teachers' Li-
brary—Hall of Records Bldg.

DIRECTORY LIBRARY — POLK-HUS-
ted Directory Co. room 7, 906 Broadway.

Metaphysical Circulating Library and
Free Reading Rooms—719 14th. Meet-
ings, Sundays, 11 a m. Helen E Close,
Ida B Elliott, teachers.

OAKLAND FREE PUBLIC LIBRARY.

**TRUSTEES OF FREE LIBRARY AND
READING ROOMS.**

Jas A Morrow, Pres; John A Brewer,
Sec; Dr Oliver T Wilson, Frank M Par-
cells, Chas Quayle.

Oakland Free Library—Fourteenth sw cor
Grove. Charles S Greene, librarian;

Frederick Irons Bamford, associate li-
brarian; Mrs Carrie Knapp Louderhack,
chief of the circulation department;

Miss Edith Stetson, first assistant; Miss
Katherine D Jones, Miss Linda A
Kemp, Mrs Harriet M Hill, assistants;

Miss Jennie M Fenton, cataloguer; Miss
Martha E Haven, branch and document
department; Miss Mabel W Thomas,
Miss Kate L Whitten, assistants in re-
ference department; Miss Florence E
Browne, Miss Irene V D Bangs, cura-
tors of children's room; Miss Edith A
Hibberd, curator of reading room; J C
Epperson, evening curator of reading
room; Mrs Lizzie Slattery, book mender;
E A Perrin, janitor; John C Ells-
worth, William L Shelley, assistants

Mrs I G McConnell, Miss Ruth Terpen-
ing, Miss Isabel Curtis, Miss Margaret
W Baird, Miss Mary E Perry, Miss
Minnie C Shreve; Charles P Wil-
comb, curator of museum. Open from
9 a m to 9 p m, except Children's Room,
which closes at 5 p m. Sundays, Read-
ing Room only from 10 a m to 2 p m.
Closed legal holidays.

Branch Reading Rooms—
Alden—4751 Telegraph av. Miss M E Burdick, curator.
East Oakland—580 E Twelfth. Mrs Elizabeth Ross, curator.
Golden Gate—5796 San Pablo av. Miss Estella P Mincher, curator.
North Oakland—2202 San Pablo av. Mrs Gertrude Hill, curator.
Twenty-third Avenue—1287 Twenty-third av. Mrs Ida M Sterling, curator.
West Oakland—862 Peralta. Miss Clara Osborn, curator.
All branch rooms open week days, 9 a m to 9 p m; Sundays, 2 to 5 p m; closed legal holidays.
Fruitvale Library—S s E 14th bet Fruitvale and 29th avs.
Tabbard Inn—22 Telegraph av.
Theosophical Free Library—575 Thirtieth.

NEWSPAPERS AND PERIODICALS.

A Uno (Portuguese weekly)—815 Adeline. M F M Trigueiro, publisher.
Alameda Citizen (monthly)—710 Broadway. West Coast Printing Co. publishers.
Bulletin The (S F)—1172 Broadway.
California Zeitung (weekly)—Wolfgang Baumgart, editor and propr, 628 13th.
Central Oakland Topics—549 53d. F A Pritchard, publisher.
Chronicle The (S F)—1236 Bway.
DAILY PACIFIC BUILDER
(Issued daily). All the Building News of Alameda County; Advance Information Covering the Entire Coast. Subscriptions Received at 550 18th, Oakland. Main Office 1325 Mission, S F.
Daily New World (Japanese)—360 8th.
Duffy's Magazine and Pacific Coast Guide (monthly)—1387 Franklin. C O Duffy, mngr.
Elmhurst Review (weekly)—E 14th nr Bay View av. Frank Storer, editor.
Evening Mail—1464 Grove. G W McKim, bus mngr.
EXAMINER THE (S F)—1070 Bway.
Fruitvale Progress (weekly)—1411 36th av. C Leidecker, publisher.
Institute Journal (monthly)—261 Twelfth. Y M I, publishers.
Japanese American—282 8th. Takeshita Shizuma, propr.
Last Days The (monthly)—Rear 856 E Twentieth. Thomas Wilson, publisher.
Living Way The—644 Merrimac. Rev J A Fraser, editor.
Maple Leaf The (monthly)—261-263 Twelfth. M A McInnis, mngr.
Melrose Messenger (weekly)—4724 E 14th. W P Truesdell, editor.
Messiah's Advocate (weekly)—712 Seventh. W R Young, editor.
Neighbor The (weekly)—3057 38th av. Rev Hugh Baker, publisher.
Nurses Journal of the Pacific Coast—14 Bacon bldg. Elsie Courrier Phillips, editor.
OAKLAND ENQUIRER (daily and weekly)—416-418 Tenth. Oakland Enquirer Publishing Co. pubs. G E Daniels, pres and mngr.
OAKLAND EXAMINER (daily)—1070 Broadway.

OAKLAND JOURNAL (German weekly)
—1212 Alice nr 14th. Albert Currlin & Sons, Proprs. Issued every Saturday; 25c per month or \$2.50 per annum.
Oakland Sunshine (weekly)—855 Broadway.
OAKLAND TIMES (daily, except Sundays)—1083 Clay. Subscription, \$3 per annum; 25c per month.
OAKLAND TRIBUNE — Eighth cor Franklin. Tribune Publishing Co. Publishers. Issued every evening and Sunday morning; daily, 65c per month; weekly, \$1 per annum.
O Amigo dos (Portuguese weekly)—712 7th. M C Simas, editor.
O Arauto (Portuguese weekly) — 1213 Alice. J B de Menezes, editor.
O Reporter (Portuguese illustrated Journal)—698 9th. C C L Soares, editor.
Royal Arch Journal—261 12th. Chas T Hodgman, publisher.
San Francisco Call—468 11th. T C Connell, bus mngr.
San Francisco Chronicle—1236 Bway.
San Francisco Evening Post—952 Bway.
Transcript of Records (daily)—952 Bway. Fredk Boegle, publisher.
Uniao Portuguesa (weekly)—815 Adeline. M F M Trigueiro, propr; Mario B da Camara, editor.
Western Outlook (weekly)—1171 7th.
World—The (Socialist weekly)—591 22d.

OBSERVATORIES.

Chabot Observatory The — Lafayette Square, Tenth, Eleventh, Jefferson and Grove. J W McClymonds, director; Charles Burekhalter, Asst in charge. Gift of the late Anthony Chabot, Esq. to the Board of Education.

PARKS, SQUARES AND PUBLIC GROUNDS.

Buelah Park—Hopkins cor Fourteenth av.
Bushrod Park—East s Shattuck av n of Sixtieth.
California State League Baseball Park—Grove bet Alleen and 58th.
City Hall Park—Fourteenth and San Pablo av.
Clinton Park—Between Sixth and Seventh avs. E Twelfth and E Fourteenth.
Harrison Park—Between Sixth and Seventh. Harrison and Alice.
Highland Park—Between E Twenty-third and E Thirtieth. Fourteenth and Twenty-third avs.
Highland Recreation Park (Elmhurst)—E Fourteenth ne cor Oakland av.
Ibora Park—Fifty-sixth and Fifty-eighth. Telegraph and Shattuck avs.
Independence Square — Between E Sixteenth and E Nineteenth. Sixteenth and Eighteenth avs.
Jefferson Park—Between Sixth and Seventh. Jefferson and Grove.
Lafayette Square—Between Tenth and Eleventh. Jefferson and Grove.
Lincoln Park—Between Tenth and Eleventh. Harrison and Alice.
Madison Square—Between Madison and Oak. Eighth and Ninth.
Piedmont Springs Park—Entrance Verbal av cor Highland av.
Shell Mound Park—Shell Mound Station. Captain L Siebe & Sons, proprs.

Trestle Glen Park—Terminus Fourth av street car line.
West Oakland Park—Between Peralta and Wood, Eighteenth and Twenty-second.

UNITED STATES POST OFFICE.

Oakland, Cal.

U S Postoffice Building—Broadway se cor Seventeenth.

OFFICE HOURS.

	Open	Close
General Delivery Window	7 a m	8 p m
Carriers' Window	7 a m	5 p m
Stamp and Box Windows	8 a m	6 p m
Money Order Department	9 a m	5 p m
Registry Department	8:30 a m	6 p m
Special Delivery Dept.	7 a m	11 p m

Sundays

General delivery and carriers' window (Main Office and Stations) 10 a m to 11 a m.

Money Order and Registry Department closed all day.

Stamps on sale at all hours at main office.

Holidays

One delivery by carriers.

General delivery (main office and stations) 7 to 11 a m.

Money Order and Registry Department closed all day.

Stamps on sale at all hours at main office.

REGULAR STAFF AT THE OAKLAND, CAL., POSTOFFICE.

Postmaster—Paul J Schafer.

Assistant Postmaster—William W Robson.

Superintendent of Delivery—Simon P Wagner.

Superintendent of Mails—Ralph J Faneuf

Cashier—Arthur L Martin

Finance Clerk—Wm S J Stephens.

Foreman Registry Division—Genevieve White.

Superintendent of Money Order Division—Mottke A Schafer.

BRANCH OFFICES.

Emeryville Branch—3820 San Pablo av; Jas J Gobeil, clerk in charge.

Station A—1109 Seventh; Jas E Frescoln, clerk in charge.

Station B—588 East Twelfth; Eugene Colby, supt.

Station D—410 8th; J A Colquhoun, supt.

Station E—4906 Telegraph av; Jas T Killian, clerk in charge.

Station Fruitvale—East Fourteenth nr Fruitvale av; Edward L Berry, clerk in charge.

Piedmont Station—Piedmont avenue and Glenn avenue; Harold F Kenworthy, clerk in charge.

Station No 1—Fruitvale av above Hopkins; Mrs Hattie C Thompson, clerk in charge.

Station No 2—1154 East Fourteenth cor Twenty-third av; Frank B Ladd, clerk in charge.

Station No 3—Seventh cor Myrtle; A L Leber, clerk in charge.

Station No 4—Fourteenth and Clay (Taft & Pennoyer); Charles G Monroe, clerk in charge.

Station No 5—335 East Twelfth st; Oscar Rash, clerk in charge.

Station No 6—Fourteenth cor Franklin; Wm H Johnson, clerk in charge.

Station No 7—460 Seventh; Warren P Wheeler, clerk in charge.

Station No 8—1450 Seventh; H A Glines, clerk in charge.

Station No 9—1609 Seventh; Mrs Augusta Holst, clerk in charge.

Station No 10—Bacon Block; Retta Bishop, clerk in charge.

Station No 11—1101 San Pablo av; Robert J Craker, clerk in charge.

Station No 12—1856 Telegraph av; H S Forman, clerk in charge.

Station No 13—1400 Fourteenth; R E McCracken, clerk in charge.

Station No 14—5902 San Pablo av; F S Klinkner, clerk in charge.

Station No 15—593 San Pablo av; J Henry Wolbold, clerk in charge.

Station No 16—1286 47th av (Melrose); Joseph R Wolfe, clerk in charge.

Station No 17—Over st nr Allendale av; Mrs Hulda Mallett, clerk in charge.

Station No 18—651 E 28th st; James W Lord, clerk in charge.

Station No 19—840 14th; J H Cheatham, clerk in charge.

Station No 20—S P Depot, First and Broadway; L A Mery, clerk in charge.

Stations transact only stamp, money order and registry business.

POSTAL RATES AND CLASSIFICATION OF MAIL MATTER.

Domestic mail matter, that is, mail matter sent in the mails from some postoffice within the United States to some other postoffice within the same, is divided into four classes, as follows:

First-Class Matter.

Rate of postage: Two cents for each ounce or fraction thereof.

Second-Class Matter.

Second-class matter is of two kinds. First that sent by publishers or news agents; second, that sent by other than publishers or news agents.

Rate of postage to publishers and news agents: One cent per pound or fraction thereof; to individuals, one cent for each four ounces or fraction. Second-class publications mailed by publishers or news agents to Canada must be prepaid at the transient rate of 1c for each 4 ounces with stamps affixed, except that daily publications may be mailed at 1 cent a pound paid at the office of mailing.

Third Class—Printed Matter.

Rate of postage: One cent for each two ounces or fractional part thereof, and must be fully prepaid by stamps affixed.

Fourth Class—Miscellaneous Matter.

Rate of postage: One cent for each ounce or fractional part thereof.

Mailable matter of the fourth class embraces all matter not embraced in the first, second and third class, which is not in its form or nature liable to destroy or deface or otherwise damage the contents of the mail bag or harm the persons of

any one engaged in the postal service, and is not above four pounds in weight for each package thereof, except in case of single books weighing in excess of that amount.

RAILROADS.

Atchison, Topeka & Santa Fe Railway System—J J Warner, genl agt; T A Rigdon, city pass agt; 1112 Broadway. Oakland station and freight depot, San Pablo av nw cor Yerba Buena av; L W Potter, agt.

Denver & Rio Grande System and Gould Lines—1070 Broadway. John A Beckwith, dist pass and frt agt.

Missouri Pacific Railway—1070 Broadway. John A Beckwith, agt.

Rock Island-Frisco System—1120 Broadway. M W Fitzgibbon, city pass agt.

SOUTHERN PACIFIC CO—Offices Broadway se cor 13th. Warren F Holton, City Passenger Agent; C J Malley, City Ticket Agent; F G Ruthruff, Traveling Freight Agent. Depots. 16th Street, W H Mahoney, Ticket Agt; 7th and Broadway Depot, M E DeCora, Ticket Agt; 1st and Broadway, W H Quivey, Ticket Agt. Freight Depot, 5th and Kirkham, A W Dickinson, Freight Agt. (See bookmark and opp inside back cover.)

Texas & Pacific Railway—1070 Broadway. John A Beckwith, agt.

Union Pacific Freight and Ticket Office—1122 Broadway. H V Blaisdel, pass agt.

Western Pacific Railway Co—1070 Broadway; Depot, 3d ne cor Washington.

SOCIETIES—BENEVOLENT, CHARITABLE AND RELIGIOUS.

Anti-Saloon League, State—94-95 Bacon Bldg. Rev J A Thomas, supt Oakland Dist; Rev T H Lawson, supt N W Dist. American Baptist Missionary Union—906 Broadway. Rev A W Rider, Pacific Coast sec.

Associated Charities of Oakland—868 Broadway. B H Pendleton, pres; C S Greene, vice-pres; Jas P Taylor, treas; Mrs F B Lemon, sec.

Boys' Retreat (Undenominational) — 910 Harrison.

CATHOLIC LADIES' AID SOCIETY.

Oakland Branch, No 1—Meets Monday evening, cor 8th and Grove.

East Oakland Branch, No 27—Meets Tuesday afternoons at Fraternal Hall, E 14th. Mrs Harry E Knapp, pres; Mrs Elizabeth McCoy, sec.

Catholic Humane Bureau, under auspices of Catholic Ladies' Aid Society — 906 Broadway, room 42. Miss Kate F Byrne, mngr.

Clergy of St Francis de Sales—590 Hobart.

Danish - American League — Fruitvale. Pres, Dr Henning Koford.

Daughters of Israel Relief Society—808 Broadway. Pres, Mrs M H Coffee; sec, Mrs Berthold Altmeyer.

Dominican Sisters—1538 34th av.

Ladies' Relief Society—393 45th. Matilda E Brown, pres; Mrs Spencer Brown, sec.

Oakland Society for the Prevention of Cruelty to Animals in Alameda County —Room 1, 808 Broadway. T C Judkins, pres; Mrs B A Gronlund, sec.

Pacific Advent Christian Publication and Mission Society—712 Seventh. W R Young, editor, bus agt and treas.

Widows' and Orphans' Aid Society—Wm F Woods, rec sec, City Hall.

Woman's Christian Temperance Union—Meets every Friday at 2 p m, 1119 Jefferson. Mrs Sarah C Borland, sec.

Young Men's Christian Association—320 14th. F L Starrett, sec.

Young Men's Institute—320 14th. Meets first and third Fridays.

Young Women's Christian Association—1167 Castro. Mrs Isabella Smith, sec.

MISCELLANEOUS ORGANIZATIONS.

Alameda County Dental Society — M J Congdon, rec sec.

Alameda County Medical Association—22 Delger bldg. M Lewis Emerson, M D, sec.

Alameda County Society for the Prevention of Tuberculosis—320 First Natl Bank bldg. Bertha Knox, sec.

American Institute of Banking—512 12th. G L Downing, sec.

Danish Brotherhood—Meets every Wednesday evening at Gier's Hall.

Danish Brotherhood, Pacific Lodge No. 39 —Meets every Thursday evening at Gier's Hall, 511 14th.

Fabiola Hospital Association—Moss av ne cor Broadway. Mrs Lila Shuey, sec.

Illinois Society—407 13th. Meets first and third Tuesdays.

Juslacsans The—9th cor Castro. Meets Wednesday evenings. J O Levey, sec.

Keystone Guards—Redmen's Hall. Meets second and fourth Tuesdays.

Ladies' Verein Eintracht—Meets first and third Thursdays each month, 511 Fourteenth.

National Association of Letter Carriers, Oakland Branch, No 76—Meets second Friday evening of each month in Maccabee Temple, 559 Eleventh. Chas L Spaulding, rec sec.

Ladies' Auxiliary National Association of Letter Carriers, Oakland Branch, No 76 —Meets fourth Friday evening of each month at Maccabee Temple.

Oakland Association (Inc)—727 First Natl Bank bldg. H S McFarling, sec.

OAKLAND CREMATION ASSOCIATION —Howe cor Mather. Geo W Reed, pres; Laura McDowell, sec. (See opp p 664.)

Oakland Library and Aid Society—13th cor Clay. F W Moore, fin sec, 1358 11th av.

Oakland Maennerchor—407 13th. Meets Tuesday evenings.

Oakland Social Settlement—709 Linden. Miss Ethel Moore, pres.

Oakland Turn Verein (Singing Section)—Meets every Monday evening, 834 Webster.

Oakland Turn Verein Sisters—Meets first Wednesday evening each month, 834 Webster.

Oakland Verein Eintracht—Meets every Monday evening, 838 Webster.

Oakland Verein Eintracht (Singing Section)—Meets every Thursday evening, 831 Webster.
 Odin, No 1, Danla—Meets every Friday evening at Loring Hall, 531 11th. N P Neilsen, sec.
 Pacific Advent Christian Publication and Mission Society—712 7th. E W Field, sec.
 Republican County Central Committee—808 Broadway. H M Wilson, sec.
 St Andrews's Society of Oakland—Meets Thursday evening, Blake blk, 12th cor Washington. Geo S Naismith, sec.
 Socialist Party of California—Headquarters, 591 22d. H C Tuck, sec-treas.
 State of Maine Society—320 14th. Meets third Friday each month.
 United Spanish War Veterans, E H Lisicum Camp No 7—Meets 12th cor Alice, Thursday evenings.
YOUNG MEN'S INSTITUTE, Oakland
 Council No 6—Harry J Fazakerley, Sec.

SONS AND DAUGHTERS OF THE MARITIME PROVINCES.

Oakland Society—Meets second Friday of each month at Woodmen Hall, 414 11th. Mrs J C Archibald, sec.

SECRET SOCIETIES.

AMERICANS.

Oakland Assembly, No 2—Meets every Wednesday evening at Castle Hall, 377 12th. W R Allen, sec.
ANCIENT ORDER OF FORESTERS.
 Court Advocate, No 7378—Meets every Friday evening at Pythian Castle, 229 Twelfth cor Alice. E M Blaess, fin sec.
 Court Advocate—407 13th. Meets Friday evenings.
 Court Athens, No 8857 — Meets every Wednesday evening, Fidelity Hall. F P Austin, rec sec.
 Court Knaresborough, No 8609 — Meets first and third Tuesday evenings in Am Foresters' Hall, 1124 Clay. F W Moore, sec.
 Court Piedmont, No 7808—Meets second and fourth Thursday evenings, Charity Hall, Pythian Castle. F Schultze, rec sec.
 Court St Gottardo, No 8865—Meets first and third Wednesdays each month in California Hall, 1015 Clay.
 Court Piedmont Juvenile Branch, No 5—Meets first and third Monday evenings in California Hall, 1015 Clay.

COMPANIONS OF THE FOREST,

A. O. F.

Athens Circle, No 206—Meets first and third Wednesday evenings, Fidelity Hall.
 Knaresborough Circle, No 189 — Meets second and fourth Tuesdays at Foresters' Hall, 1124 Clay. M McKinney, sec.
 Piedmont Circle, No 164—Meets first and third Thursday evenings, Pythian Castle, 229 Twelfth cor Alice.
 Pride of the Forest Circle, No 122—Meets second and fourth Friday evenings at Foresters' Hall, 1124 Clay. W Blakeley, sec.
 San Gottardo Circle, No 242—Meets second and fourth Tuesday each month at California Hall, 1015 Clay.

ANCIENT ORDER UNITED WORKMEN.

Brooklyn Lodge, No 3—Meets every second and fourth Friday evenings, 557 E 12th.
 Oakland Lodge, No 2—Meets second and fourth Saturday evenings, 1056 Washington.
 Occidental Lodge, No 6—Meets every Thursday evening at Woodmen's Hall, West Oakland.
 Pacific Lodge, No 7—Meets every Thursday evening at 521 12th.

BENEVOLENT AND PROTECTIVE ORDER OF ELKS.

Oakland Lodge, No 171—Meets every Thursday evening at Elks' Hall, 416 Fourteenth; M A Whidden, sec.

CATHOLIC KNIGHTS OF AMERICA.

California State Council, C K of A—Rev L Serada, S S D, Oakland, Cal; Thomas J Gallagher, S P, office 1257 Ninth av. Oakland, Cal.

Sacred Heart Branch, No 397—Meets in Sacred Heart Hall, Forty-first and Grove, on the second and fourth Tuesdays.

St Francis de Sales Branch—Meets in St Francis de Sales Hall, Twenty-first and Grove, on the first and third Mondays.
 St Mary's Branch, No 504—Meets in St Mary's Hall, Seventh and Grove, on the first and third Wednesdays.

DEGREE OF HONOR.

Grand Recorder's Office—68 Macdonough Bldg. Mrs Ida Brooke, Grand Recorder.
 Ivy Lodge, No 4—Meets every Tuesday evening, Gier's Hall, 511 Fourteenth.
 Silver Star Lodge, No 2—Meets every Friday evening, Maccabee Temple, Eleventh cor Clay.

FORESTERS OF AMERICA.

Court Elmhurst, No 174—Meets Redmen's Hall Friday evenings.
 Court Harmonie, No 25 (German)—Meets every Tuesday evening at Germania Hall, 838 Webster.
 Court Imperial, No 209—Meets Tuesday evening in Fraternal Hall, 1056 Washington.
 Court Merritt, No 233—Meets Monday evenings 557 East 12th.
 Court New Era, No 165—Meets second and fourth Thursday evening in Am Foresters' Hall, 1124 Clay.
 Court Oakland, No 46—Meets every Wednesday evening Foresters' Hall, 1124 Clay.
 Court Sadi Carnot, No 198 (French)—Meets first and third Tuesday evenings in Am Foresters' Hall, 1124 Clay.
 Court Shell Mound No 17—Meets every Thursday evening at Klinkner Hall, 5906 San Pablo av.
 Court U S of America, No 38—Meets every Thursday evening at Castle Hall
 Court Verbanò, No 168 (Italian)—Meets every Monday evening in Am Foresters' Hall, 1124 Clay.

COMPANIONS OF THE FOREST OF AMERICA.

Elmhurst Circle, No 460—Meets Redmen's Hall Wednesday evenings.

Executive Council Chamber and Office of Grand Financial Secretary, Agnes D. Bremer—823 Central av., Alameda.
 Imperial Circle, No 620—Meets at California Hall, W L Burtchall, rec sec.
 Oakland Circle, No 3—Meets first and third Mondays in Castle Hall.
 Piedmont Circle, No 64—Meets Thursday evening at Pythian Castle, Twelfth cor Alice.
 Sadi Carnot Circle, No 611—Meets first and third Tuesday evenings each month at Foresters' Bldg, 1124 Clay.
 Verbano Circle, No 458—Meets first and third Thursday evenings each month at Hamilton Hall, 575 Thirteenth.

FRATERNAL BROTHERHOOD.

Oakland Lodge, No 123—Meets every Friday evening at Friendship Hall, Pythian Castle, 229 Twelfth.

FRATERNAL ORDER OF EAGLES.

Oakland Aerie, No 7—Meets every Monday evening, 407 13th; M A Fitzpatrick, sec.
 Fruitvale Aerie, No 1375—Meets every Wednesday evening at Blackman Hall; John McDonald, sec.

IMPROVED ORDER OF REDMEN.

Ah Wah Nee Tribe, No 86—Meets every Friday evening; Masonic Temple, Fruitvale, G J Krattiger, prophet.
 Commanche Tribe, No 79—Meets Redmen's Hall, Elmhurst, Tuesday evenings.
 Minnie Conjour Tribe, No 204—Meets at Redmen's Hall Thursday evenings.
 Pontiac Tribe, No 190—Meets every Wednesday evening at Castle Hall, 377 Twelfth.
 Tecumseh Tribe, No 62—Meets every Wednesday evening, Redmen's Hall.
 Uncas Tribe, No 137—Meets every Friday evening, Castle Hall, 377 Twelfth.
 Umattila Council, No 101—Meets Monday evenings at Redmen's Hall.

DEGREE OF POCAHONTAS.

Laruka Council, No 46—Meets every Monday evening at 3223 E Fourteenth. May Jordan, sec.

INDEPENDENT ORDER OF FORESTERS.

Court Oakland, No 1237—Meets second and fourth Fridays of each month at Castle Hall, Twelfth and Alice. S A Willard, sec.
 Court Piedmont, No 3—Meets second and fourth Monday, Gier's Hall.
 Court Ramona, No 3854—Meets first Friday each month, Washington Hall.

INDEPENDENT ORDER OF GOOD TEMPLARS.

Oakland Lodge, No 162—Meets Monday evenings at Castle Hall, Twelfth cor Franklin. Lavina M Stone, sec.

INDEPENDENT ORDER OF GOOD FELLOWS.

Amram Encampment, No 95—Meets second and fourth Thursday evenings at Orion Hall, 557 E Twelfth. A McElhatton, Scribe.

Elmhurst Lodge, No 384—Meets Redmen's Hall, Thursday evenings.

Enterprise Lodge, No 298—Meets on Wednesday evening in I O O F Hall, 11th and Franklin. D F Williams, F S.

Evening Star Lodge, No 263—Meets every Friday evening at Fraternal Hall, 1156½ E Fourteenth.

Fountain Lodge, No 198—Meets on Monday evening in I O O F Hall, Eleventh and Franklin. W T Bellars, R S.

Fruitvale Lodge, No 69—Meets every Tuesday evening at Blackman Hall, E Fourteenth near 43d av. August Wolff, rec sec.

Golden Rule Encampment, No 34—Meets first and third Friday evenings, Odd Fellows' Hall. J L McVey, Scribe.

Harbor Lodge, No 253—Meets every Wednesday evening at Alcatraz Hall, 861 Peralta.

I O O F Hall Association—Meets first Monday evening each month, Odd Fellows' Hall. J L McVey, sec.

I O O F Relief Committee—Meets every Friday evening, Odd Fellows' Hall. J P Foebling, sec.

North Oakland Lodge, No 401—Meets every Wednesday evening at Golden Gate Hall, 5762 San Pablo av. J R D Mackenzie, R S.

Oakland Canton, No 11—P M meets second and fourth Friday evenings, 1462 Grove. D Cornelius, Acct.

Oakland Lodge, No 118—Meets every Tuesday evening, Odd Fellows' Hall, Franklin cor Eleventh. J L McVey, rec sec.

Orion I O O F Hall Association—Meets second Monday evening each month, 557 E Twelfth. E Bangle, sec.

Orion Lodge, No 189—Meets every Saturday evening at I O O F Hall, 557 E Twelfth. E Balch, sec.

Past Grand Association—Meets last Monday of each quarter at stated places. F E Burger, sec.

Porter Lodge, No 272—Meets every Wednesday evening, 1462 Grove. J P Fibeling, rec sec.

University Lodge, No 144—Meets every Thursday evening, Odd Fellows' Hall. C F Carl, fin sec.

Vorwärts Lodge, No 312—Meets every Wednesday evening, Gier's Hall, 511 Fourteenth. Lorenz Lorenzen, sec.

Abst Invidia Rebekah Lodge, No 11—Meets Thursday evenings in Porter Hall, 1462 Grove.

Brooklyn Rebekah Lodge, No 12—Meets Monday evening 557 E Twelfth. Isabelle Buchanan, rec sec.

Concordia Rebekah Lodge, No 152—Meets in Gier's Hall, Margaretha Rohrbacher, rec sec.

Golden Link Rebekah Lodge, No 105—Meets every Wednesday evening at Masonic Hall, 3223 E 14th. Miss Lillienthal, sec.

Good Will Rebekah Lodge, No 169—Meets Wednesday evening at Souza Hall, Melrose. Mrs J Van Gundy, sec.

Oakland Rebekah Lodge, No 16—Meets every Saturday evening at 1462 Grove. Louise Jacobson, fin sec.

Sunset Rebekah Lodge, No 109—Meets every Friday evening, Fraternity Hall, West Oakland. Katie Talbot, rec sec.
Manchester Unity (I O O F)—Meets every Monday at Klinker Hall, Fiftyninth and San Pablo av.

JUNIOR ORDER UNITED AMERICAN MECHANICS.

State Council of California—Headquarters, 414 Eleventh. Herman Paine, sec. Gen Geo A Custer Council, No 22—Meets every Monday evening at Woodmen Hall, 414 Eleventh.
Temple Lodge, No 11—Meets Woodmen Hall, 414 Eleventh.

KNIGHTS OF COLUMBUS.

Oakland Council—Meets second and fourth Wednesday evenings, at 559 Eleventh.

KNIGHTS OF HONOR.

Clinton Lodge, No 2019—Meets second and last Saturday evenings, 557 East Twelfth.

KNIGHTS AND LADIES OF HONOR.

Oakland Lodge, No 935—Meets second and fourth Monday evenings at St Andrew's Society rooms, 45-46 Blake blk, 1065 Washington. Jos A Cotquhoun, sec.

KNIGHTS OF MACCABEES.

Argonaut Tent, No 33—Meets every Friday evening at 521 Twelfth.
Bayo Vista Tent, No 91—Meets every Wednesday evening at Maccabee Temple, Eleventh cor Clay.
Oakland Tent, No 17—Meets every Monday, Maccabee Temple. J L Pine, recorder.

LADIES OF THE MACCABEES.

State Commander—Minnie W Aydelotte, 463 E Eleventh.
Argonaut Hive, No 59—Meets every Friday evening, 521 Twelfth. Mrs Buchanan, R K.
Oakland Hive, No 14—Meets every Thursday evening, Maccabee Temple. M McCau, R K.

KNIGHTS OF PYTHIAS.

Amazon Lodge, No 181—Meets every Monday evening at 1156½ E Fourteenth. G D Miller, K of R and S.
Athens Lodge, No 141—Meets every Monday evening, Friendship Hall, Pythian Castle, 229 Twelfth. S H Aboucaya, K of R and S.
Drigo Lodge, No 224—Meets every Tuesday evening, Friendship Hall, Pythian Castle, 229 Twelfth. C F Wood, K of R and S.
Fruitvale Lodge, No 56—Meets every Monday evening at Blackman Hall.
Liberty Lodge, No 35—Meets every Thursday evening, Fraternity Hall, Seventh and Peralta, West Oakland. L S Simmons, K of R and S.
Live Oak Lodge, No 17—Meets every Wednesday evening at Friendship Hall, Pythian Castle, 229 Twelfth. C B Hood, K of R and S.
Oakland Lodge, No 103—Meets every Thursday evening at Friendship Hall, Pythian Castle, 229 Twelfth. Frank Curzon, K of R and S.

Piedmont Lodge, No 172—Meets every Monday evening at Charity Hall, Pythian Castle. E Schwarzbaum, K of R and S.

Pride of the West Lodge, No 7—Meets first and third Fridays at Foresters' Hall. W W Dawson, K of R and S.
Pythian Hall Association—Pythian Castle, 229 Twelfth, cor Alice. George Samuels, sec.

RATHBONE SISTERS.

Calanthe Temple, No 6, Pythian Sisters—Meets every Tuesday evening in Charity Hall, Pythian Castle, 229 Twelfth, cor Alice.
Loyal Temple, No 7, Pythian Sisters—Meets first and third Tuesday evenings of each month at Benevolence Hall, Pythian Castle, Twelfth, cor Alice.
Loyal Temple, No 47—Meets every Wednesday evening, Benevolence Hall, Pythian Castle.
Ladies' Order Relief Guides of America, No 1—Meets second and fourth Monday evenings each month at Castle Hall, 377 Twelfth.

LINCOLN ANNUITY UNION.

Allendale Assembly, No 66—Meets every Thursday evening at Allendale Hall. R W Chapman, clk.
Sentinel Assembly, No 31—Meets first Saturday evening each month at Foresters' Hall, 1124 Clay.

MASONIC—A F A M.

Grand Lodge, Free and Accepted Masons—John Whiteher (San Luis Obispo), Grand Sec.
Live Oak Lodge, No 61—Meets every Friday evening at Masonic Temple. J J Warner, sec.
Oakland Lodge, No 188, F & A M—Meets Saturdays at Masonic Temple. C N Walter, sec.
Brooklyn Lodge, No 225, F & A M—Meets every Tuesday evening at Masonic Temple. J C Foster, sec.
Fruitvale Lodge, No 336, F & A M—Meets every Saturday at 3123 E Fourteenth. F C Clark, sec.
Sequoia Lodge, No 349, F & A M—Meets Monday evening at Masonic Temple. J W Gwilt, sec.
Bay View Lodge, No 401, F & A M—Meets San Pablo av cor 58th. Geo H Baker, sec.
Bay View Lodge (U D), F & A M—Meets Thursday at Masonic Temple. H C Baker, sec.
Yerba Buena Lodge (U D), No 403, F & A M—Meets every Thursday evening at Masonic Temple. Frank D Moyer, sec.
Gethsemane Chapter, No 2, Rose Croix—Meets second Monday in each month at 305 Fourteenth. J B Merritt, sec.
Oakland Chapter, No 36—Royal Arch Masons—Meets first and third Wednesday of each month in Masonic Temple. G H Smith, sec.
Alcatraz Chapter, No 82, Royal Arch Masons—Meets every Thursday evening at Masonic Temple. H A Glines, sec.
Oakland Commandery, No 11—Stated conclave on the first Tuesday in each month in the Masonic Temple. Ralph E Cotton, rec.

Oakland Council, No 12—Meetings occur on fifth Thursdays of the month at Masonic Temple. George H Smith, rec.

De Molay Council, Knights of Kadosh, No 2, A & A Scottish Rite—Meets on the fourth Monday in each month at 305 Fourteenth. J B Merritt, sec.

Masonic Board of Relief—Office 508 12th. J J Warner, sec. Stated meetings first Wednesday evening in each month.

Masonic Cathedral Association—1223 Madison. B O Johnson, pres; E H Morgan, sec; J B Merritt, treas.

Oakland Consistory, No 2, A & A, Scottish Rite—Meets on call at 305 Fourteenth. J B Merritt, sec.

Oakland Lodge of Perfection, No 2, A & A, Scottish Rite—Meets on the first and third Mondays in each month at 305 Fourteenth. J B Merritt, sec.

Oakland Masonic Temple Association—Twelfth nw cor Washington. Incorporated June 25, 1878. Capital stock, \$199,000. J J Warner, sec.

Masonic Temple Association of Fruitvale—E Fourteenth cor 34th av. J C McEwan, sec.

Order of the Eastern Star—Grand Chapter of the Order of the Eastern Star. Kate J Willotts, Grand Sec. San Francisco.

Marietta Chapter, No 256—Meets second and fourth Tuesday evenings, Masonic Hall, 3123 E Fourteenth. Fruitvale. Myrtle B Rosseter, sec.

Oak Leaf Chapter, No 8, O E S—Meets second and fourth Thursday evenings, at Masonic Temple. Mrs C C N Walter, sec.

Oakland Chapter, No 140, O E S—Meets first and third Thursday evenings at Masonic Temple. Mrs Venice F Cushing, sec.

Unity Chapter, No 65, O E S—Meets second and fourth Tuesday evenings at Alcatraz Hall. Maud M Smay, sec.

Athens Chapter, No 277, O E S—Meets second and fourth Wednesdays in Masonic Temple. E H Page, sec.

MODERN BROTHERHOOD OF AMERICA.

Modern Brotherhood of America—Meets second and fourth Thursdays at Orion Hall, 557 E 12th.

MODERN WOODMEN OF AMERICA. Fraternity Camp, No 11422—C S Smith, consul; H A S Cooley, clk; G Vagnozzi, mngr.

Golden Gate Camp, No 7236—Meets every Thursday evening at 1462 Grove.

ROYAL NEIGHBORS OF AMERICA. Golden Gate Camp, No 3928—Meets every Thursday evening at 1462 Grove.

Pacific Gate Camp, No 2281—Meets first and third Fridays at 1462 Grove.

NATIONAL PROTECTIVE LEGION. National Protective Legion, No 1905—Meets first and third Thursday evenings each month at 407 13th.

NATIONAL UNION. Live Oak Council, No 1102—Meets Wednesday evenings at 407 13th. W E Adams, pres; W B Smith, sec.

Oakland Council, No 973—Meets first and third Wednesdays at Lincoln Hall, 407 13th. E W Abbey, rec sec.

NATIVE DAUGHTERS OF THE GOLDEN WEST.

Aloha Parlor, No 196—Meets every Tuesday evening. Eleanor Hammonds, rec sec.

Argonaut Parlor, No 166—Meets Tuesday at Klinkner's Hall, at Golden Gate. Anna McCarty, 1198 Powell st, rec sec.

Piedmont Parlor, No 87—Meets every Thursday evening at 305 San Pablo av. Alice Miner, sec.

NATIVE SONS OF THE GOLDEN WEST.

Athens Parlor, No 195—Meets every Tuesday evening at 521 Twelfth.

Bayview Parlor, No 238—Meets every Monday evening at Sunset Hall, 1684 Seventh.

Brooklyn Parlor, No 151—Meets every Wednesday evening at 557 E Twelfth.

Claremont Parlor, No 240—Meets Tuesday evenings at Kleinkner's Hall. Chas Clark, rec sec, 1089 56th st.

Native Sons' Hall Associations of Oakland (a corporation), 915 Peralta. J J McElroy, pres; B H Dean, vice-pres; Frank Kinsey, sec; E F Garrison, treas. Oakland Parlor, No 50—Meets every Wednesday evening. Franklin Hall, 410 Thirteenth. T N Norris, sec.

ORDER OF HERMANN'S SONS.

California Lodge, No 2,—Meets every Thursday evening, 538 Webster.

ORDER OF HERMANSSOHN'S SISTERS. Edelweiss, No 2—Meets every Friday evening, 538 Webster.

ORDER OF OWLS.

Order of Owls, Nest No 1007—Meets second and fourth Fridays, 407 Thirteenth. Simon Beckrach, sec.

ORDER OF PENDO.

Oakland Council, No 254—Meets first and third Friday evenings of each month at Foresters' Hall, 1124 Clay.

ORDER OF VASSA.

Tigner, No 149—Meets Wednesday evenings at Rice's Hall.

PATRONS OF HUSBANDRY.

Oakland Grange, No 35—Meets first and third Saturdays at 2 p m. Odd Fellows' Hall, Franklin cor Eleventh.

PORTUGUESE AND AZOREAN SOCIETIES.

I D E S—Da Irmandade do Divino Espirito Santo do Estado California Society, founded at Mission San Jose, July 1, 1889.

Supreme Council—F J Rose, 906 Broadway, sec.

Alva Pomba, No 9—Meets second and fourth Sunday, 16th av and E 18th. F M Avilla, sec.

Da Ordem, No 16—Meets second and fourth Tuesdays in I D E S Hall, West Oakland. F J Cunha, sec.

Thomas F Antonio, No 56—Meets first and third Sunday, 36th and San Pablo av. J de Menezes, sec.

D Luiz, No 60—Meets first and third Sunday in I D S T Hall, Hollis st. A D Macedo, sec.

Palma Verde, No 73—Meets in I D E S Hall, 18th av cor E 16th. M C Simar, sec.

U P E C.

Supreme Council—L J Martins, San Leandro, sec.

Flor da Uniao, No 7—Meets first and third Sunday of month in I D E S Hall, East Oakland. A J Lemos, sec.

Irmadade do Divins Espirito—F J Rose, sec. 906 Broadway.

West Oakland, No 13—Meets second and fourth Sundays, Peralta cor Seventh. G F Pierre, sec.

Oakland No 25—Meets first and third Wednesdays, 11th cor Clay. A Reulino, sec.

Liberdade, No 56—Meets second and fourth Saturdays, E 16th cor 18th av. A J Silva, sec.

Luza da Uniao, No 63—Meets first and third Fridays, 16th cor 18th av. F M Avila, sec.

Portugal, No 82—Meets in Castle Hall, 12th cor Franklin. E F Trigueiro, sec.

U P P E C.

Supreme Council—Supreme Sec, Miss T R Rodrigues.

Oakland Council, No 1—Meets third Sundays in Castle Hall, 12th and Franklin. M C L Soares, sec.

Maria Amelia Council, No 2—Meets first Sunday of month, I D S T Hall, North Oakland. Adelaide Fonseca, sec.

Flor da Infancia, No 14—Meets first and third Sundays in Magnolia Hall. Mrs Maria Nicholas, sec.

Santo Antonio Council, No 24—Meets second Sunday at hall 25th av cor E 14th. M T Rodrigues, sec.

S P R S I.

Supreme Council—Maria A S Lemos, sec.

Santa Isabel, No 1—Meets first and third Sundays, 2 p m, at Fraternity Hall. Anna S Lemos, sec.

Flor da Patria, No 6—Meets fourth Sunday of the month at Fraternity Hall. Julia C Siveira, sec.

Flor Acorena, No 11—Meets second Sunday of month, Portuguese Hall.

Progresso da Colonia, No 35—Meets second Sundays at Fraternity Hall. Anna Figrouid, sec.

Maria Alves, No 69—Meets second Sundays at Turker Hall. Maria Baptiste, sec.

Marié da Gloria, No 73—Meets second Sunday of month at School Hall. Melrose.

ROYAL ARCANUM.

Sikta Council, No 1642—Meets first and third Mondays at Benevolence Hall, Pythian Castle, 229 Twelfth.

SONS OF ST GEORGE.

Albion Lodge, No 206—Meets every Wednesday evening, 12th and Alice. J J Roberts, sec.

DAUGHTERS OF ST GEORGE.

Golden Gate Lodge, No 78—Meets every Tuesday evening at Klinkner Hall, Fifty-ninth and San Pablo av.

TRIBE OF BEN HUR.

Oakland Court, No 6—Meets every Monday evening at Hall No 1, Franklin Hall, 410 Thirteenth.

Oakland Court, No 12—Meets Friday evenings at Loring Hall.

UNITED ANCIENT ORDER OF DRUIDS.

Live Oak Circle, No 57—Meets second and fourth Thursday evenings each month at Hamilton Hall, 575 Thirteenth.

Live Oak Grove, No 160—Meets every Tuesday evening at Hamilton Hall, 575 Thirteenth.

Roma Grove, No 24—Meets every Thursday evening, California Hall, 1015 Clay. Serpa Pinto Grove, No 133—Meets second and fourth Sundays each month at Fraternity Hall, Peralta cor Seventh.

WOODMEN OF THE WORLD.

Alpha Camp, No 101—Meets every Tuesday in I O O F Hall, 557 E 12th. R C Vose, clerk.

Athens Camp, No 457—Meets every Wednesday evening, 305 San Pablo av. David A Sinclair, clerk.

Bay Tree Camp, No 640—Meets every Tuesday evening, 5762 San Pablo av. R S Wixson, clerk.

Elmhurst Camp, No 361—Meets Monday evenings in Redmen's Hall.

Forest Camp, No 102—Meets every Monday evening in Alcatraz Hall. A A Werde, clerk.

Oakland Camp, No 94—Meets every Tuesday evening in Woodmen's Hall, 414 Eleventh. Thomas M Robinson, clerk.

WOMEN OF WOODCRAFT.

Foresta Circle, No 515—Meets first and third Tuesday evenings at Alcatraz Hall. Mrs Maude Hendrick, clerk.

Fruitvale Circle, No 585—Meets first and third Tuesday evenings at Masonic Hall, Fruitvale. Mrs A B Tomlinson, clerk.

YOUNG LADIES' INSTITUTE.

Young Ladies' Institute, No 15—Meets first and third Fridays in Maple Hall. Miss Mary Rhodes, sec.

YOUNG MEN'S INSTITUTE.

American Council, No 8—Meets first and third Monday evenings each month at Fraternity Hall, Seventh cor Peralta. H R McGuinn (812 Aileen), sec.

Oakland Council, No 6—Meets first and third Thursdays each month in St Mary's Hall, n s Seventh bet Jefferson and Grove.

TRADE AND LABOR ORGANIZATIONS.

Building Trades Headquarters—763 12th. F H Pratt, sec.

State Building Trades Council of California—O A Tveitmoe, Grand Secretary. Office Building Trades Temple, 200 Guerrero, San Francisco.

- Building Trades Council of Alameda County.** F H Pratt, sec. Meets Tuesdays, 763 12th. R M Hamb, business agent; r 849 35th.
- Alameda County Pressmen's Assn—Meets second Tuesdays at Redmen's Hall.**
- America Railway Employes and Investment Assn—Meets second and fourth Mondays, Fraternity Hall.**
- Central Labor Council—A M Thompson, business agent, 453 8th.**
- Bakers and Confectionery Workers' International Union, Local No 119—Meets first and third Saturdays at 453 8th. Cyrus Cooley, business agent, 1355 Broadway.**
- Barbers' Union, Local No 134—Meets first and third Mondays at 1015 Clay. Ben Litzenstein, sec, 453 8th.**
- Bartenders' Union, Local No 525—Meets first and third Fridays at 868 Webster. F C Joslyn, sec, 913 Broadway.**
- Beer Bottlers' Union, No 293, Branch 6—Meets last Wednesday at Germania Hall. Jos Guinee, business agent, 177 Clapp, San Francisco.**
- Blacksmiths and Helpers, Local No 100—Meets first and third Tuesdays at 8 p m in California Hall, 1015 Clay.**
- Boilermakers and Iron Ship Builders of America, Local No 233—Meets second and fourth Mondays at 8 p m in Fidelity Hall.**
- Boot and Shoe Workers' Union, No 324—Meets first and third Tuesdays at Eighth sw cor Broadway. A F Goodwin, sec, 830 Broadway.**
- Boxmakers and Sawyers Union, No 225—Meets first and third Tuesdays at 453 8th. Geo V Manning, sec, 711 5th.**
- Bricklayers' International Union of California, No 8—Meets Fridays at 1015 Clay. Thos Ryan, sec.**
- Bridge, Structural and Ornamental Ironworkers' Union, No 117—Meets first and third Mondays at 14th cor Harrison.**
- Brotherhood of Locomotive Engineers, Leland Stanford Division, No 283—Meets every Wednesday at 8 p m in Alcatraz Hall.**
- Brotherhood of Material Teamsters, Local No 577—Meets Thursdays at 763 12th. Wm Warren, business agent.**
- Grand International Auxillary, Brotherhood of Locomotive Engineers, Oakland Division, No 156—Meets first and third Wednesdays at 2:30 p m in Fraternity Hall, corner 7th and Peralta.**
- Brotherhood of Locomotive Firemen and Enginemen, E C Fellows Lodge, No 143—Meets every Wednesday at 8 p m in Fraternity Hall, corner Seventh and Peralta.**
- Brotherhood of Railroad Trainmen, Western Shore Lodge, No 71—Meets first and third Tuesday evenings and second and fourth Tuesday afternoons in Fraternity Hall.**
- Ladies' Auxillary, Brotherhood of Railroad Trainmen, Oakland Lodge, No 63—Meets first and third Fridays at 8 p m in Alcatraz Hall, corner 7th and Peralta.**
- Butchers' Union, No 120—Meets at 325 12th first and second Wednesdays 8 p m. W R Nelson, fin sec, r Elnhurst; phone Merritt 126.**
- Carmer's Union, Local No 192—Meets at Castle Hall, 377 Twelfth, every Tuesday, 8 p m. T O Davis, sec-treas.**
- Amalgamated Society of Carpenters and Joiners, Branch No 1—Meets alternate Tuesdays at 763 12th.**
- Amalgamated Society of Carpenters and Joiners, Branch No 2—Meets alternate Tuesdays at 763 12th. Thos Westoby, fin sec.**
- United Brotherhood of Carpenters and Joiners of America, No 36—Meets at 763 12th. P T Taylor, rec sec.**
- United Brotherhood of Carpenters and Joiners of America, No 550—Meets Fridays at 763 12th.**
- United Brotherhood of Carpenters and Joiners of America, No 1473, Fruitvale, Cal—Meets at New Masonic Hall, E 14th cor 34th av, 7:30 p m. O L Sparks, rec sec, r D street, Allendale.**
- United Brotherhood of Carpenters and Joiners of America, No 1667—Meets Fridays at 763 12th.**
- Amalgamated Society of Carpenters and Joiners, East Oakland Branch—Meets alternate Wednesdays, 8 p m, at Masonic Hall, 1 14th, cor 34th av. T Westoby, business agent, r 330 12th.**
- Cement Workers' Union, Local A B C W—Meets alternate Tuesdays at 763 12th. Peter Bennett, business agent.**
- Cigarmakers' International Union—453 8th. G F Permian, sec-treas.**
- Cooks and Waiters' Alliance, No 31—Meets at 509 16th, 2:30 and 8 p m, alternate Thursdays. Wm A Spooner, business agent.**
- Union No 283, I E E W—Meets at 8th sw cor Broadway, Wednesdays, at 8 p m. Wm Heyne, business agent, r 449 Moss av.**
- Electrical Workers' Union, No 595—Meets at 305 San Pablo av Fridays, 8 p m. Walter Brane, sec.**
- Felt and Composition Roofers' Union, Local No 15—Meets at 763 12th.**
- Gas Workers' Union—Meets first and third Tuesdays at Foresters' Hall, 7:45 p m. Walter Blakely, rec sec.**
- House-movers' Union, No 1—Meets at Redmen's Hall, second and fourth Thursdays in the month.**
- Ice Wagon Drivers and Helpers' Union, Local No 610—Meets at 453 8th. J J Hoffman, fin sec, r 755 Brush.**
- Laborers' Protective Association of Alameda County—Meets at Redmen's Hall fourth Wednesday of every month. D S Mahoney, fin sec, r 1540 Brush.**
- Oakland Typographical Union, Local No 36—Meets in California Hall, 1015 Clay, last Tuesday in month. D L Beatty, sec-treas, r 5872 Grove.**
- Lathers' International Union, Local 88, Oakland, Cal—Meets first and third Mondays at 763 12th.**
- Oakland Lumber Handlers' Union, No 225—Meets at 1015 Clay first and third Tuesdays. John G O'Farrell, business agent, r 1231 San Pablo av.**
- Alameda County Lumber Clerks' Association, No 2—Meets at Redmen's Hall first and third Wednesdays of each month.**

- Merchant Plumbers Assn of Alameda County—418 11th. G W Hughes, asst sec.
- Oakland Union, No 266. Journeymen Tailors—Meets at 1015 Clay. Geo Nisbet, sec.
- Oakland Lodge No 284, International Association of Machinists—Meets at 1015 Clay, Oakland, 8 p m. P W Buckley, business agent. r 856 Broadway.
- International Association of Machinists, Industrial Lodge, No 610—Meets second and fourth Tuesdays at 8 p m in Fraternity Hall.
- Milk Wagon Drivers' Union, Local No 298—Meets at Webster se cor 8th, 8:15 p m.
- Musicians' Union, Oakland Branch, Local No 6—Meets at 1055 Broadway, Oakland, first Thursday, 11 a m. Business Agent and Sec, C Forep, 1055 Broadway, Room 9.
- Painters' Union, No 127—Meets Thursdays 763 12th. C D Lavin, business agent, r 1269 Clay.
- Plasterers' Union, No 112—Meets at Redmen's Hall every Thursday at 8 p m. C J Selby, rec sec, r 2160 Market; J A Lloyd, business agent, r 459 Rose.
- Plumbers' Union No 444—Meets Wednesdays at 763 12th. S J Donohue, fin sec, r 811 Magnolia.
- Retail Clerks' Union, Local No 47—Meets at 521 12th. C J Curran, business agent, r 153 E 10th.
- Shinglers' Union No 1 of Alameda County—Meets every Wednesday at 763 12th.
- Sheet Metal Workers' Union, Local 216—Meets second and fourth Mondays at Redmen's Hall.
- Stationary and Hoisting Engineers' Union, No 67—Meets at California Hall, 1015 Clay, Thursday evenings.
- Tailors' Union, Local No 266—Meets first and third Tuesdays at 763 12th.
- International Brotherhood of Stationary Firemen, Local No 147—Meets at Central Labor Council, second and last Mondays in month. G S Falconer, rec sec, r 562 8th.
- Switchmen's Union of North America, Golden Gate Lodge, No 158—Meets second and fourth Tuesdays at 8 p m in Fidelity Hall, 7th cor Peralta.
- Brotherhood of Teamsters, Local No 70—Meets at 868 Webster every Tuesday. W E Castro, business agent, 868 Webster.
- United Artisans, Elmhurst Assembly, No 171—Meets first and third Saturdays in Redmen's Hall.

STREET GUIDE OF THE CITY OF OAKLAND

Giving name, description and numbering of Streets, Avenues, Lanes, etc., in City of Oakland in accordance with the City Ordinances up to date. Also the names and descriptions of Districts, Localities, Streets, Avenues, etc., adjacent, embracing Emeryville, Claremont, Piedmont.

* in front of street number denotes a crossing.
E in front of street number denotes East intersection.
N in front of street number denotes North intersection.
S in front of street number denotes South intersection.
W in front of street number denotes West intersection.
x denotes a street crossing.

DISTRICTS, LOCALITIES, PARKS, TRACTS, ETC.

<p>ALDEN or TEMESCAL, N of 36th to Temescal Creek bet Bway and Adeline</p> <p>ALLENDALE, N of Glen av bet Peralta av and High st</p> <p>ALTA VISTA, Bklyn Twp, N of Seminary Park</p> <p>ALTENHEIM, E of 14th av, N of Hopkins</p> <p>BELLA VISTA PARK, N of 28th W of 13th av</p> <p>BEULAH HEIGHTS, Bklyn Twp, E of High st N of Melrose Heights nr Mills College</p> <p>BEULAH PARK, E of 14th av S of Hopkins</p> <p>BLAIR PARK, Piedmont (including Oakland Park) N of Vernal av on Moraga rd E of M V Cem</p> <p>BOULEVARD HEIGHTS, N of Brooklyn av W of 4th av</p> <p>BROADWAY TERRACE, Piedmont on Broadway N of Clifton</p> <p>CLAREMONT, N of Claremont av E of College av</p> <p>CRESCENT VIEW TRACT, Bklyn Twp, N of Allendale W of Maple av.</p> <p>DIMOND or UPPER FRUITVALE, Bklyn Twp, N of E 27th and Davis sts bet Sausal Creek and Redwood av</p> <p>EAST LAWN, S of Seminary Park</p> <p>EAST OAKLAND HEIGHTS, E of 4th av N of Hopkins</p> <p>EDEN DALE, N of E 27th w s of Fruitvale av</p> <p>EDEN PARK, E of 25th av s of E 14th</p> <p>ELECTRIC HEIGHTS, Fruitvale, E of Bellevue bet Peralta and Fruitvale av</p> <p>ELMHURST, bet Moss av and San Leandro E of Stonehurst</p> <p>EMERYVILLE, bet Adeline and S F Bay N of 36th to Temescal Creek and bet Ninth and S F Bay N of Temescal Creek to south line of Berkeley</p> <p>FAIRVIEW HEIGHTS, Allendale, N of Penniman and E of Redwood av.</p>	<p>FITCHBURG, bet Damon and Moss avs</p> <p>FREEMAN'S PARK, Golden Gate, San Pablo av NW cor Folsom or 59th</p> <p>FRUITVALE, bet 26th av and High</p> <p>FRUITVALE ORCHARD TRACT, Dimond, Bklyn Twp, N of Hopkins bet Lincoln and Laguna avs.</p> <p>GALINDO TRACT, Fruitvale, bet Peralta av and Redwood av fm Bellevue N to Davis</p> <p>GLEN ECHO CREEK (formerly Cemetery Creek), E of Piedmont av fm Glen Echo Tract S to W arm of Lake Merritt</p> <p>GLEN ECHO TRACT, Piedmont, E side Piedmont av bet Monte Vista av and Pleasant Valley av</p> <p>GOLDEN GATE, W of Lowell fm Temescal Creek N to Ocean av and Alcatraz av, including Emeryville to Stock Yards</p> <p>GRAND AVENUE HEIGHTS, E of Grand av N of Cottage, Piedmont.</p> <p>HIGHLAND, bet Moss and Grand avs</p> <p>HIGHLAND PARK, E Okld and Fruitvale, E of 13th av N of E 28th</p> <p>INDEPENDENCE SQUARE, E Okld bet 16th and 18th avs fm E 16th to E 19th</p> <p>LATHAM TERRACE, E Okld, on E 22d and E 24th sts, 24th and 26th avs</p> <p>LAUREL GROVE, Bklyn Twp, N of School, $\frac{3}{4}$ mile E of Fruitvale av</p> <p>LEONA, Bklyn Twp, N of Mills College NE of Park Place</p> <p>LINDA PARK, Bklyn Twp, (including Melrose Station) E of Bay av bet Bay av and Seminary av, S of E 14th</p> <p>LINDA VISTA TERRACE, Piedmont, E of Fairmount av fm E Moss av to Linda av on Oakland av</p> <p>LOCKWOOD DISTRICT, SE of Melrose.</p> <p>MADISON SQUARE, bet Madison and Oak fm 8th to 9th</p>
---	---

- MELROSE, bet High st and Central av
S of Foothill boul
- MELROSE HEIGHTS, N of Foothill boul
bet High and Central av
- OAKLAND HEIGHTS, E of Fairmount
av S of E Moss av on Vernon and
Perry
- OAKLAND PARK, see West Oakland
- OAKLAND PARK, Piedmont, (former
Blair Park) N of Vernal av at north-
ern terminus of Blair av
- PARK PLACE, Bklyn Twp, on and N
of Rose av bet Seminary av and
High
- PERALTA, N of Temescal Creek and
51st bet Claremont av and Adeline
- PERALTA HEIGHTS, E Okld, N of E
18th, W of 4th av
- PERALTA PARK, Okld Twp and Berke-
ley on Cordornices Creek N of
Hopkins bet Santa Fe RR and
Josephine
- PIEDMONT, E of Broadway N of Moss
av
- PIEDMONT HEIGHTS, N of Blair Park
W of Moraga or Thorn rd
- PIEDMONT PARK, N of Dale av and
Pleasant Valley av E of Oakland av
to Wildwood av
- PIEDMONT TERRACE, Piedmont Park,
N of Bushy Dell av fm Magnolia av
N to E of Piedmont av
- PLEASANT VALLEY, W of Wildwood
av N of Santa Rosa av bet Piedmont
Park and Linda Vista Terrace
- PROSPECT HILL, Fruitvale, S of Hop-
kins bet Boston av and Peralta av
- ROBLEY TERRACE, Piedmont, E of
Piedmont av fm Montell N to Monte
Vista av.
- ROCKRIDGE PARK, Piedmont, W or
McAdam, N of Union and Prospect
av
- SATHER, Fruitvale, S of E 14th bet
Wheeler av and High
- SEMINARY PARK, bet Central av and
Palo Vista av N of E-14th
- STEINWAY TERRACE, Fruitvale, W of
High, N of Talcott av
- STOCK YARDS, Emeryville, N of Ocean
av
- TEMESCAL see Alden
- TOLER HEIGHTS, n of Foothill boul bet
Moss and Wise avs.
- TOMPKINS TERRACE, Piedmont, E of
Bway bet Frederick and Mather
- TRESTLE GLEN, Indian Gulch, E Okld,
N of East Okld Heights on Mathews
or 4th av
- UNIVERSITY TERRACE, Berkeley, E
of Prospect av N of Dwight way,
Hillside and Fernwald avs
- VERNON HEIGHTS see Oakland
Heights
- VERNON PARK, N of 51st or Vernon
bet Bway and Claremont av
- WASHINGTON SQUARE, E Okld, bet
6th av and 7th av fm E 12th to E 14th
- WATTS TRACT, W of Peralta fm 28th
to Yerba Buena av
- WESTALL, Bklyn Twp, N of Allendale
bet Redwood av and High st
- WESTERN HEIGHTS, Fruitvale, E of
Beulah Park, nr Altenhelm
- WEST OAKLAND, W of Adeline S of
28th
- WEST OAKLAND PARK, bet 18th and
20th fm Campbell to Wood
- YOAKUM TRACT, Bklyn Twp, N of E
14th, SE of Church

OAKLAND STREET GUIDE

- A Alley, E Okld, fm 14th av e to 23d av
bet E-12th and E-14th sts
- A, Fruitvale, see Salisbury
- A, Melrose, fm Commerce n to SPRR se
of Sather Station
- A, Watts Tract, see 32d
- ABBEY, Allendale, 2 e of Redwood rd fm
Glen av n to Penniman av x Allendale
av and fm Suter to Porter
- ACACIA, High St Terr 1 e of High fm
Hopkins n to Pampas av
- ACACIA, Piedmont, nw of McAdam fm
Warren and Prospect av ne to Maple
- ACTON-PLACE, Peralta Heights, fm
Athol av and E 19th nw to Lester av
102 at Athol av
- ADAMS, Oakland Heights, e of Vernon
fm 252 Lee ne to Euclid av
- 82 Lee 152 Perkins
- ADELAIDE, High Street Terr, fm High
e xHuntington av 7 n or Rose av
- ADELINE, 5 w of Market fm 1150 1st n
to north city line
- | | |
|-------------------|----------------|
| 701 2d | 4000 40th |
| 801 5th | 4101 41st |
| 851 7th | 4201 42d |
| 901 8th | 4301 43d |
| 1001 10th | 4401 44th |
| 1101 12th | 4501 45th |
| 1201 14th | 4601 46th |
| 1301 16th | 4701 47th |
| 1401 18th | 4801 48th |
| 1451 19th | 5001 53d |
| 1501 21st | 5301 Lowell |
| 1601 22d | 5401 54th |
| 1701 24th | 5501 55th |
| 1801 26th | 5601 56th |
| 1901 28th | 5701 Alleen |
| 2001 30th | 5702 Market |
| 2101 32d | 5802 57th |
| 2201 34th | 5852 Arlington |
| 3600 36th | 5900 58th |
| 3801 San Pablo av | 5950 59th |
| 3800 38th | 6001 60th |
| 3800 Apgar | 6002 Genoa |
| 3900 Summer | 6100 61st |
| 3950 Spring | |

- ADELIN, E Okld, see 26th av fm E-14th to E-19th.
- AGUA-VISTA, Fruitvale, 5 n of Foothill boul fm Liese av e to High x Rosedale av Hastings av and Steinway av
- AILEEN, 1 n of 56th fm Shattuck av opp Idora Park entrance w to San Pablo av
- | | |
|-----------------|------------------|
| 601 Shattuck av | 921 Adeline |
| 701 Dover | 951 Lowell |
| 801 Grove | 1001 Los Angeles |
| 851 Genoa | 1051 Park |
| 901 Market | |
- ALBERT, High Street Terr. 1 n of Rose av fm High e to Huntington av x Martin
- ALBION, see 28th fm Telegraph av to Grove
- ALCATRAZ AV, 1 n of 63d fm College av w through Berkeley to San Pablo av
- | | |
|-------------------|--------------------|
| x*100 College av | *501 Telegraph av |
| n152 Benvenue | n550 Raymond |
| n200 Hillegass av | s551 Racine |
| s251 Moulton av | *602 Shattuck av |
| n300 Regent | (Berkeley City) |
| n Duncan | n1026 Idaho |
| s351 Colby | n1050 Essex |
| n402 Dana | *1076 Herzog |
| s403 School | n1090 Salem |
| | *1098 San Pablo av |
- ALDEN FARM, w s Redwood rd 1 mile n of School
- ALICE, 4 e of Broadway fm 252 1st n to 19th x
- | | | |
|---------|-----------|-----------|
| 601 1st | 825 6th | 1051 11th |
| 651 2d | 851 7th | 1101 12th |
| 701 3d | 901 8th | 1151 13th |
| 751 4th | 951 9th | 1201 14th |
| 801 5th | 1001 10th | |
- ALICE AV, Fitchburg, 3 e of Yoakum av fm n of Halliday av ne x Railroad av
- ALICIA, 1 w of San Pablo av fm 27th n to Market
- ALLENDALE AV, 1 s of Penniman av fm Redwood rd e to Bargain x
- | | | |
|--------|--------|-----------|
| *Jones | *Short | *Liese av |
| *Abbey | *Viola | *Oyer |
- ALLEY A, bet E-12th and E-14th
- ALLEY B, bet E-14th and E-15th
- ALLEY C, bet E-15th and E-16th
- ALLEY D, bet E-16th and E-17th
- ALLEY E, bet E-17th and E-19th
- ALLEY F, bet E-19th and E-20th
- ALLEY G, bet E-20th and E-21st
- ALLSTON AV, Rock Ridge Park, 2 e of Broadway fm Acacia av n to American View av
- ALMA AV, E Okld, fm 1801 4th av and Brooklyn av n to Indian Gulch x
- | | |
|-----------------|------------------|
| 201 Brooklyn av | 351 McKinley av |
| 251 Cleveland | 401 Excelsior av |
| 251 Capell | 501 Hopkins |
| 301 Prospect av | |
- ALMA AV, Fruitvale, 2 e of Liese av fm Foothill boul n to Santa Rita x San Juan, Mera and Carrington
- ALMOND, nr Toler Hights, Elmhurst, 8 ne of E-14th x Mountain View av se to Bay View av
- ALTA VISTA AV, Okld Hights, n of Elwood av fm Jean e to Mira Vista av
- ALVARADO ROAD, se Hotel Clement off e s Tunnel rd a long angular and curvilinear road x and re x
- The Short Cut
- Eucalyptus Path
- Hotel Place
- The Bridge Road
- Willow Walk
- Vicente Road
- AMELIA, Elmhurst, 6 s of E-14th fm Walter av se x Highland av
- AMITY AV, Piedmont Park w of Piedmont av fm Vernal av n to Wita av
- ANDERSON, Piedmont, 1 e of Broadway fm Sumter to Clifton
- ANDOVER, 2 e of Telegraph av fm 34th n to Edwards
- ANGELO AV, Allendale, 1 n of Penniman av fm Minna av w x Liese av
- ANITA AV, Fitchburg, 4 e of Yoakum av fm n of Halliday av ne x Railroad av
- APGAR, 1 n of 38th, fm Grove w to Adeline, San Pablo av and 38th st junction
- | | | |
|-----------|----------|------------|
| 650 Grove | 800 West | 900 Market |
|-----------|----------|------------|
- APPLE, Stonehurst, 5 se of Elmhurst Depot fm S P R R n to E-14th at 2d st w of S P Stonehurst Depot on Bartlett av
- | | | |
|-----------|-----------|----------|
| xPearmain | W P R R | Graffian |
| Pippin | Biggarau | Pontiac |
| Russet | Royal Ann | |
- APRICOT, Stonehurst, n of W P R R and Hortense av fm Plum se x
- | | | |
|----------|-----------|-------|
| Elenheim | Moor Park | Royal |
|----------|-----------|-------|
- ARLEY, Fourth av Terr, 2 e of 14th av fm Hopkins n to Hampel x E-37th and E-38th
- ARIMO AV, E-Piedmont, 1 e of Lake Shore av fm Wala Vista av ne
- ARIZONA, nr Allendale 11 n of School fm Maple av e to Redwood rd x Midvale av
- ARLINGTON AV, N Okld, n of 57th fm Grove w to Park x 800 Grove
- | | |
|-------------|------------------|
| N50 Genoa | 950 Lowell |
| 900 Adeline | 1000 Los Angeles |
- ARNOLD, Seminary Park 2 n of Trask fm Nutley av e to Seminary av
- ARROYO AV, Piedmont, s s O T R Con Ry fm Ricardo av e to Park Way av
- ARTHUR, Fitchburg, 6 n of E 14th fm Church e to Yoakum av x Grant av
- ARTUNA AV, Piedmont, n of Blair av and Montecito av e trds proposed Park
- ATHENS AV, fm 951 San Pablo av w to 1624 Market
- ATHERTON, Fitchburg, 5 n of E-14th fm Church e to Yoakum av 7 Grant av
- ATHOL AV, Peralta Hts, fm Lake Shore boul and E-18th n to Clifton and Excelsior avs
- | | |
|---------------|-------------|
| 52 E-18th | Chicago av |
| 102 Wayne av | Brooklyn |
| 121 Acton pl | Cleveland |
| 151 E-19th | Prospect |
| 202 Newton av | McKinley av |
- ATLANTIC, West Okld, 2 s of 7th fm 801 Peralta w to Bay
- | | |
|---------------|------------|
| 1600 Peralta | 1750 Wood |
| 1650 Campbell | 1800 Pine |
| 1700 Willow | 1850 Cedar |
- ATWELL AV, Upper Fruitvale, e of Fruitvale av fm Lynde n
- AUBURN AV, Emeryville, see 47th fm Adeline w
- AUSTIN AV or 47th av, Melrose, 4 e of High fm S P R R Main Line n to E-14th x Tenth and Twelfth sts

- AVON, Alden, 1 n of 51st fm Shafter av w to Miles av
- AYALA AV, w of Claremont av fm Vicente and 56th n to Forest and 59th x 150 56th 251 Herman
200 Miranda 276 Martin
- B, Fruitvale, 4 n of Foothill boul fm Redwood rd opp Pearl e to Harrington
- B, Melrose, se of S P Co Sather Sta 2 e of High fm Commerce n to S P R R main line x Clarke
- B, Watts Tr, see 34th
- B Alley, bet E-14th and E-15th
- BAKER, Golden Gate, 2 w of Adeline fm 1000 61st n to Bkly City line x 62d and 63d
- BAKER AV, Seminary Park, 2 e of Seminary av fm 5902 E-14th n to n of Foothill boul x
- | | |
|-----------|---------------|
| wOrion | eMaple |
| wNoble | wMills |
| wVirginia | *Fairview way |
| wLawrence | Fortune Way |
- BANCROFT, Melrose, n of E-14th fm High e to Patterson av x Poe
- BARGAIN, Allendale, 6 e of Redwood rd fm Glen av n to Allendale av and fm Suter n to Porter
- BARKER, Fruitvale, 3 n of Foothill boul fm Fruitvale av w trds Sausal Creek
- BARTLETT AV, Stonehurst, 8 blocks e of Jones av at S P R Stonehurst R R Station fr W P R R and Hortense av ne to E-14th x Biggareau, Royal Ann, Graffian and Pontiac
- BASSETT, or 33rd av, 1 e of Fruitvale av fm Lloyd n to E-14th x
1000 Lloyd 1200 Putnam
1100 Warren 1300 Washington
- BAY, West Okld, 1 se of S F Bay fm Atlantic n to 8th x
*801 Atlantic *871 Goss
*827 5th *891 Shorey
*851 7th *901 8th
- BAY AV, Boulevard Heights, now Wesley av
- BAY AV or 50th Av, Melrose, 3 e of S P Co Melrose Depot fm Clarke s of S P R R Main Line n to Vicksburg x
*Ninth *Bond
*Tenth *Foothill boul
*Twelfth *Ygnacio
*E-14th *Melrose
- BAY PLACE, fm junction of Vernon and 24th to junction of Broadway and Webster x 302 Valdez
- BAY VIEW, Alta Vista, n of Melrose Hts w of Birdsall av fm Stewart n
- BAY VIEW AV, Bella Vista Park, E Okld, fm E-28th opp 9th av ne to 13th av opp E-32d x Elliott and 11th av
- BAY VIEW AV, Claremont, n of Lawton av fm College av e to Broadway
- BAY VIEW AV, Elmhurst, 2 w of Jones av at 7400 E-14th fm Second s of E-14th ne to Foothill boul x
First Orange
E-14th Olive
Hawthorne Sunnyside
Walnut Almond
Chestnut Peach
Cherry Hillside
- BAYO, Allendale, n of Hopkins fm High w trds Maybelle x Vale av
- BAYO VISTA AV, Piedmont s of Monte Vista av fm Fairmount av e to Oakland av x Eldorado av and Walsworth av
- BEACH, Watts Tr, w of Peralta fm 1652 28th n x 32d, 34th and Yerba Buena and making right angle n of Yerba Buena e to Halleck
- BEACON, Melrose Heights, e of Bellevue av fm Foothill boul n to Trask x Ygnacio
- BEACON, Peralta Heights, 1 s of Excelsior av fm Wesley e to Excelsior av nr Athol av x Chicago av
- BEAUDRY AV, Emeryville, 4 w of San Pablo av fm 55th n to Stanford av
- BEAUMONT AV, Fourth av Ter, 2 e of 13th av fm E-38th n to 13th av
- BECK, Fitchburg, 1 s of Foothill boul fm Church e to Yoakum
- BELLA VISTA AV, E Okld fm E-28th opp 10th av ne to 13th av x 11th av
- BELLA VISTA AV, Okld Hts, see Elwood av
- BELLEVUE, Fruitvale, n of Foothill boul fm Fruitvale av e to Peralta av
- BELLEVUE AV, Adams Point, fm s end e side Adams Point n to Palm av x Perkins Grand av
Ellita av Van Buren av
Staten av
- BELLEVUE AV, Melrose Heights, 4 n of E-14th fm Central av opp Vesta E-17th n to High
xWentworth av
Essex Monticello av
Bond at S P Sta Isabella
Foothill boul Frances
Ygnacio Courtland av
- BELMONT, Adams Point, n of Grand av fm Perkins e to Staten av
- BELMONT, Fruitvale, 5 n of Foothill boul fm Peralta av w trds Fruitvale av
- BELVEDERE AV, East Lawn, fm W P R R n to E-14th x Tevis and Taylor
- BENTON, Fourth av Ter, south side Key Route Ext, Right of Way fm Randolph av e to Woodruff av
- BENVENUE AV, w of College av fm Alcatraz av n to city limits
- BERLIN, Elmhurst, 3 w of Jones av fm Railroad av s to Jones av x Walter av and Oscar av
- BERLIN, Upper Fruitvale, e of Dell, View av fm School s to Creek
- BERTHIER AV, Elmhurst, 2 e of Oakland av fm Peralta n to Fifth
- BEVERLY AV, Melrose Heights, 2 e of High n fm Virginia av
- BIRDSALL AV, Alta Vista, Smny Park, w of Central av fm Stewart av nw x Pleasant av, Nursery av, Kingslan av to Monticello av
- BISSELL, Fitchburg, 3 n of E-14th fm Yoakum av w to line of Renwick av
- BLAINE AV or 44th AV, Melrose, 1 e of High fm S P R R n to E-14th x Tenth and Twelfth
- BLAIR AV, Piedmont, 1 w of Oakland fm Oakland av opp Vallecito av nw to Vernal av and Oakland Park
xRicardo av Dracena av
San Carlos av Hillside av
Montecito av Bonita av
Carmel av Vernal av

BLANCHE, Highland, 5 n of E-14th fm Moss av se to Oakland av x
Saratoga av Highland av
Walter av

BLENHHEIM, Stonehurst, 3 e of Bartlett av fm Hortense ne to Apricot

BLOSSOM, Fruitvale 1 s of E-27th fm Sausal Creek e to 2601 Fruitvale av

BOEHMER, Fruitvale, 3 s of E-14th fm 28th av e to Fruitvale av
Park Peterson Derby Lancaster

BONA, Fruitvale, 3 s of School fm 1951 Peralta av w to Sunset av

BOND, Melrose Heights, 2 n of E-14th fm High e to Central av and fm Nutley av e to Seminary av x
*101 High *Olive av
*201 Patterson av or 52d av
or 45th av sWentworth av
*301 Deering av *Vicksburg
or 46th av *Bellevue av
* Bryant av S P Co Depot
or 47th av *Cole
* Whittier av *Central av
or 48th av *Nutley av
*Bay or 50th av *Fairview way
* Marion av *Seminary av
or 51st av

BONITA AV, fm Piedmont av Piedmont Park ne of Hillside av nw to Park way x Vista av, Oakland av, Blar av and fm Park way av to Estrella av x Ramona av

BOSTON AV, Dimond, 2 e of Fruitvale av fm School n to Hopkins x
Pleasant Chicago av
Harrold Palmetto

BOULVEARD WAY, Grand av Heights, 3 n of Mandana boul fm Grand av e to Lake Shore av x Girard av and Kenmore av

BOWDITCH, 1 w of College av fm 202 Alcatraz av n to city limits
6401 Alcatraz av 6601 Fairview

BOWIE AV, Piedmont, w of Oakland av fm Howard n to Grand av

BOYD AV, Alden, bet Shafter av and Lawton av fm Cavour n to Hudson x Clifton

BRANDON or 34th AV, 2 e of Fruitvale av fm Lane n to E-14th x
900 Lane 1200 Putnam
1000 Lloyd 1300 Wash-
1100 Warren ington

BRAY AV or 34th av, Fruitvale, fm 3402 E-14th n to Davis x
Elm or E-17th 2300 Galindo
Tobler 2400 Salisbury
Foothill boul 2500 Pearl

BRIDGE, 4 n of Foothill boul fm Fruitvale av w to Sausal Creek

BRIDGE AV, Fruitvale, 2 e of Redwood av bet 36th and 37th avs n of E-14th fm Hyde n to Foothill boul

BRIGHTON AV, Fourth av Ter, w of 14th av fm E-38th n to 13th av and fm 13th av to Greenwood av

BROADWAY, 9th e of Estuary fm Harbor Water Front No 450 Water n to Ross st Claremont x
e 552 Water * 825 6th
* 601 1st * 851 7th
* 651 2d * 901 8th
* 701 3d * 951 9th
* 751 4th *1001 10th
* 801 5th *1051 11th

*1101 12th w2301 34th
*1151 13th *3751 Moss av
*1201 14th *3801 38th
w1202 San Pablo av *4901 40th
e1252 15th *4191 41st
w1301 16th e1108 Ridge
w Telegraph av w1175 Carnet
*1351 17th w4202 42d
*1401 19th e4302 Mather
*1501 20th w4501 45th
*1551 21st e4502 Whitmore
*1601 22d w4901 49th
w1615 Key Route Inn w5101 51st
*1651 23d e5202 McAdam
*1701 24th w Butler
w1751 25th * College av
*1800 Bay Pl * Clifton
w1801 26th Grand Av
*1901 Webster Florence
*1901 28th Edith
*1951 29th 4th av
*2001 Orchard Prospect av
e2060 Brook Warren
e2100 Piedmont av Third av
w2201 Hawthorne av Ross

BROCKHURST, bet 32d and 33d fm Grove w to 1852 San Pablo av x
652 Grove 800 West 900 Market

BROOK, 1 e of Broadway fm Orchard n to 2062 Broadway opp Hawthorne av

BROOK, Dimond 3 n of Hopkins fm Fruitvale av e to Lincoln av

BROOKLYN AV, Brooklyn Park Homestead continuation of Franklin av n to Redwood County Road

BROOKLYN AV, Highland 4 e of Saratoga av fm Peralta ne to 6951 E-14th x Fifth, Third, Second and First

BROOKLYN AV, Peralta Heights, fm Lake Shore boul e to junc of Alma av and Fourth av x 202 Chicago av
2 Lake Shore boul 252 Athol av
52 Newton av 301 Vandyke av
52 Wesley av Alma av
151 Lester av

BRUCE, E Okld Heights fm junction of 14th av and E-30th n to E-38th x E-31st, E-32d, E-33d, E-34th, Hopkins, E-36th and E-37th

BRUSH, 6 w of Broadway fm 751 1st n to 22d and 801 San Pablo av
601 1st 901 8th 1251 15th
651 2d 951 9th 1301 16th
701 3d 1001 10th 1351 17th
751 4th 1051 11th 1401 18th
801 5th 1101 12th 1451 19th
825 6th 1151 13th 1501 Lydia
851 7th 1201 14th

BRYANT, e of Mills College s of 4th se to Gibson av x Summit av and College

BRYANT AV, Claremont, 1 w of Broadway fm College av n to Manila av x Edith

BRYANT AV or 47th AV, Melrose, 4 e of High fm E-11th n to Congress av x
Bond Melrose Charles
Foothill boul Ellen Georgia
Ygnacio Henry

BUCKEYE AV, Piedmont Heights fm McAdam to Reservoir

BUENA VENTURA, Fitchburg, 1 s of E-14th fm Hawley av e to Snell av

BUSHY DELL AV, Piedmont Park n of Highland av fm Piedmont av ne

BUTLER, Alden, 1 n of 51st fm Anderson w to Desmond x Broadway

- BUTTERCUP AV, Piedmont Park, n of Dandelion av fm Wildwood av nw to Highland av x Spring av
- BYRON AV, Toler Heights, e of Ivy av fm Foothill boul se x Virgil av
- C ALLEY, bet E-15th and E-16th
- C, Fruitvale, 5 n of Foothill boul fm Redwood rd opp Davis e to Harrington av
- C or 48th AV, Melrose, 3 e of High fm Clarke n to S P R R Main Line
- CALAVERAS AV, Elmhurst, 3 e of Jones av fm E-14th n to Harriman av
- x*Walnut *Orange
*Chestnut.. *Sunnyside
- CALHOUN AV or 49th AV, Melrose, 3d e of Melrose S P Co Depot fm S P Co main line n to E-14th x 10th and 12th
- CALIFORNIA, Allendale 10 n of School fm Maple av e to Charles av
- xLaurel av Magee av Edison av
Midvale av Lenox av
Redwood rd Shafter av
- CALMAR AV, E Piedmont Heights, e of Lake Shore av fm Mandana boul n x Santa Ray av, Viona av and Paloma av 2 n of Mandana boul
- CAMBRIDGE, E Okld Heights now E-37th
- CAMERON, E Okld Heights now E-37th
- CAMERON, Fruitvale, see 25th av fm Foothill boul n
- CAMPBELL, W Okld, 3 e of S P Sta fm 1651 3d n to 28th
- | | | |
|---------------|------------|------------|
| *647 3d | *1001 10th | *1401 18th |
| *751 Pacific | *1051 11th | *1452 19th |
| *801 Atlantic | *1101 12th | *1501 20th |
| *827 5th | *1151 13th | *1601 22d |
| *851 7th | *1201 14th | *1701 24th |
| *901 8th | *1251 15th | *1801 26th |
| *935 Chase | *1301 16th | |
| *963 9th | *1331 17th | |
- CANAL, E Okld, 2 n of Alameda Bridge fm Park av sw to Water Front x Kennedy
- CANNING, e of Telegraph av fm 58th n to 63d x 59th, 60th, 61st and 62d
- CANON, E Okld Heights, 1 w of Sausal Creek and fm Hopkins e of Everett n
- CAPELL, Peralta Heights, w of Alma av fm 352 Cleveland n to Excelsior av x252 Cleveland 352 McKinley av 302 Prospect av
- CAPERTON AV, Piedmont Park, n of Grand av fm Highland av ne to Sheridan av
- CAPITAL, Peralta Heights 2 e of Lake Shore boul fm 102 Cleveland n to Prospect av
252 Cleveland 302 Prospect av
- CAPP, Upper Fruitvale, 2 e of Fruitvale av fm Nicol av n to School
- CARLTON AV, Fitchburg, 12 n of E-14th fm Yoakum av se crossing Harriet av and Van Alstine av
- CARMEL, Dimond 2 n of Hopkins fm Laguna av e to Peralta av
- CARMEL AV, Piedmont ne of Montecito av fm Oakland av nw to Blair av
- CARRINGTON, Fruitvale, 3 n of Foothill boul fm Ransom av e to High x
Ljese av Griffith av Alma av
Rosedale av Hastings av Steinway av
- CARRINGTON AV, Piedmont Hts, e of Sea View av fm LaSalle av n to Union av
- CARROL or 26th AV, 3 e of 23d av fm Foothill boul n to E-22d x E-20th and E-21st
- CASTRO, 5 w of Broadway fm 701 1st n to 20th
- | | | |
|---------|-----------|-----------|
| 601 1st | 901 8th | 1251 15th |
| 651 2d | 951 9th | 1301 16th |
| 701 3d | 1001 10th | 1351 17th |
| 751 4th | 1051 11th | 1401 18th |
| 801 5th | 1101 12th | 1451 19th |
| 825 6th | 1151 13th | 1501 20th |
| 851 7th | 1201 14th | |
- CATHERINE, Melrose Heights 3 e of High fm Bellvue av n to Glen av
- CAVOUR, 1 n of 51st fm Manila av w to Claremont av x
- | | |
|----------------|-----------------|
| 252 Manila av | 452 Locksley av |
| 402 Lawton av | 476 Miles av |
| 426 Shafter av | |
- CEDAR, 2 w of S P Co West Okld Sta fm 1851 Atlantic n to 10th st x
- | | | |
|--------------|------------|-----------|
| 801 Atlantic | 873 Goss | 930 Chase |
| 827 5th | 901 Shorey | 950 9th |
| 851 7th | 905 8th | |
- CENTER, e of S P Co Center Sta fm 1451 1st st n to 17th and Peralta
- | | | |
|---------|-----------|-----------|
| 601 1st | 951 9th | 1201 14th |
| 701 3d | 1001 10th | 1251 15th |
| 801 5th | 1051 11th | 1301 6th |
| 851 7th | 1101 12th | 1351 17th |
| 901 8th | 1151 13th | |
- CENTRAL AV, n of Orchard fm 2051 Webster, w to Summit
- CENTRAL AV, E Okld, w of Sausal Creek fm E-27th opp 26th av n to E-30th
- CENTRAL AV or 55th AV, Seminary Park, 8 e of S P Co Melrose Sta fm E-14th n to Park Place x
- | | | |
|-------------|--------------|---------------|
| E-15th | Wentworth av | Foothill boul |
| E-16th | Essex | Walnut av |
| E-17th | Cole | Trumbull av |
| Vesta | Bond | Stuart av |
| Edgerly | Trask | Willow |
| Portland | Fairview way | |
| Bellevue av | Fortune way | |
- CENTRAL AV, Boehmer Rancia, Bklyn Twp, 2 n of County Road No 1365 fm Mariposa av se crossing High st
- CERRITO, 1 e of Broadway fm 38th n to 40th
- CHAMBER, n of Cottage fm Wildwood av nw to Vermont x
- | | | | |
|------|------|------|--------|
| Ohio | Erie | York | Jersey |
|------|------|------|--------|
- CHAMPION, Dimond 1 e of Fruitvale av fm Nicol av n to Hopkins x
School Pleasant Harold
- CHAPMAN, E Okld, 4 n of Alameda Bridge fm 152 Park av e to Fruitvale av x
Park or 28th av Derby
Peterson Lancaster
- CHARLES, Allendale, 6 e of Redwood rd fm Suter n to Redding x Fullington, Porter and Quigley
- CHARLES, Fitchburg, 2 w of Fitch av fm Stanton n to E-14th
- CHARLES, High Street Ter, 3 n of Rose av fm High se to Huntington av x Martin
- CHARLES, Piedmont, n of Mills fm Pine Ridge av nw to Grand av Broadway Terr x Edith and McAdam

CHARLES and CHARLES AV. Allendale, fm Suter n to California 1 w of High x Porter Fruitvale boul
Quigley Hopkins
Redding Kansas

CASE, West Okld, fm 935 Campbell and Eighth w to Cedar x
2 Campbell 200 Wood
100 Willow 300 Pine

CHENEY AV. Piedmont, n of Lake Park av fm Read av w to Walker av

CHERRY, Alden, see Webster

CHERRY, Elmhurst, 4 ne of E-14th fm Grand av se x Orchard av, Mountain View av, Bay View av, Jones av, Warren av and Hiller av to Ivy av

CHERRY, Melrose, see 53d av

CHERRY, Stonehurst, 1 nw of S P R R Sta Bartlett av fm E-14th sw x Pontiac, Graffian, Royal Ann and Big-gareau sts

CHERRY AV. Fruitvale, 2 w of Fruitvale av fm Foothill boul n to Saunders

CHERRY AV. Piedmont, n of Lake Park av fm Rand av w to Walker av to Monte Vista av

CHESTER, 1 w of Center and at S P Co Sta, fm 1501 3d n to 12th x

701 3d 851 7th 951 9th
801 5th 901 8th 1001 10th

CHESTNUT, 1 e of Adeline fm 1101 1st n to 36th and San Pablo av

601 1st 1201 14th 1801 26th
701 3d 1301 16th 1901 28th
801 5th 1401 18th 2001 30th
851 7th 1451 19th 2101 32d
901 8th 1501 21st 2201 34th
1001 10th 1601 22d
1101 12th 1701 24th

CHESTNUT, Elmhurst, 3 n of E-14th fm Grand av se to Kipling av x

*Orchard av *Ivy av
*Mountain View av *Homer av
*Bay View av *Calaveras av
*Jones av *Virgil av
*Hiller av *Kipling av

CHETWOOD, 2 e of Oakland av fm 252 Perry n to Short x

Santa Clara av Santa Rosa av

CHICAGO AV. Peralta Heights, ne of E-21st fm 1575 4th av n to Beacon

xAthol av Cleveland McKinley av
Brooklyn av Prospect av

CHICAGO AV. Upper Fruitvale 3 n of School fm Fruitvale av e to Peralta av

Champion Wilson av Nevada
Boston av Prospect Peralta av

CHURCH, Fitchburg, 2 w of Yoakum av fm Arthur n to Foothill boul x

Thomas Herbert Beck
Vincent Todd

CLAREMONT AV. n of Temescal Creek fm 5202 Telegraph av to Russel st

Bkly w of Key Route Claremont Sta Okld

1 Telegraph 300 Forest Eton av
av 301 Colby Woolsey

Maple 352 59th Prince
101 Vicente 401 60th Webster

102 Cavour 401 Moulton Elmwood av
151 56th 501 62d Brookside

176 Clifton 592 College av Uplands
201 Mirand a 502 Florida Hillcrest rd
226 Hardy 602 Ross Oak Vale av

250 Hudson Alcatraz av,
275 Martin Bkly

CLARK, Elmhurst, 4 w of Jones av fm Railroad av s x
Walter av Oscar av

CLARKE, Alden, 1 e of Telegraph av fm 35th n to 40th

CLARKE, Fourth av Park, w of 13th av fm intersection of Wellington ne to Everett

CLARKE, Melrose s of S P Co main line se to Bay av x A B C D

CLAY, 2 w of Broadway fm 1st to 17th and San Pablo av x

601 1st 851 7th 1151 13th
651 2d 901 8th 1201 14th
701 3d 951 9th 1251 15th
751 4th 1001 10th 1301 16th
801 5th 1051 11th
825 6th 1101 12th

CLAY, Fitchburg, at W P R R, 5 s of E-14th fm Mary e to Fitch av x Rose, Henry, Cora, George, Jessie, Charles and Mina

CLEVELAND, Peralta Heights 1 n of Brooklyn av fm Lake Shore boul e to

Alma av and Fourth av x
1 Lake Shore boul 202 Chicago av

152 Newton av East Oak
102 Capital 302 Spruce
121 Westley av 352 Capel
402 Alma av

CLEVELAND AV. or 46th AV. Melrose, 1 w of S P Co Melrose Depot fm S P Co main line n to E-14th x Tenth and Twelfth

CLIFTON, 2 n of 51st fm Pine Ridge and R C Cemetery w to Claremont av

x202 Pine ridge av
215 Edith 402 Lawton av
225 McAdam Boyd av
275 Anderson 426 Shafter av
301 Broadway 452 Locksley av
302 College av 476 Miles av
352 Manila av

CLINTON, E Okld, see E-34th e of 4th av

CLINTON, Peralta Heights, 4 n of Brooklyn av, fm junction of Excelsior av Athol av and Beacon e to Fourth av opp E-34th x East Oak, Spruce, Capell, Alma av, Jones

COLBY, Claremont, fm 301 Claremont av and Forest n to Alcatraz av x Rose, 60th, 61st, 62d, 63d and North

COLE, Melrose Heights, 2 e of Bellevue av fm Central av and Essex n to Trask x Bond, Foothill boul and Ygnacio

COLLEGE, E of Mills College se of Summit av and Fourth fm Simpson av ne to Bryant and Gibson av

COLLEGE AV. n of McAdam and Batler fm Clifton n to Ekly city line x

175 Broadway 375 Oak Grove av
175 Clifton 376 Pagoda
202 Bryant av 401 59th
251 Manila av 401 Vernon
251 Hudson 425 Harwood av
265 Kales av 451 62d
285 Taft av 452 Florida
301 Forest 501 Claremont av
302 Lawton av 63d
351 Shafter av Alcatraz av
355 Miles av Woolsey, Bkly

COMMERCE, Melrose, 2 n of Tidal Canal fm High e to line of A st

COMSTOCK AV. Fruitvale, 2 e of Llese av fm Foothill boul s

- CONGRESS AV, Fruitvale, 1 sw of Bellevue av fm High se to Foothill boul
 xCourtland av Vicksburg
 Bryant av Ygnacio
- CORA, n of Allendale 3d n of Hopkins at terminus of Vale av
- CORA, Fitchburg, 4 e of Lockwood School bldg fm Stanton to E-14th
 xS P R R Spencer
 Clay Warren
 Webster Rudsdale
- CORONADO AV, 2 w of Broadway fm 347 49th se ne to Intersection of Desmond and Butler
- COTTAGE, fm Grand av n of Perry opp Elwood av e to Lake Shore av opp Mandana boul x
- | | |
|------------|----------|
| *Walker av | nYork |
| nVermont | nErie |
| nJersey | sRand av |
| sWarfield | nOhio |
- COTTAGE AV, Peralta Heights n of Cleveland, fm Alma av e to 4th av
- COUNTY ROAD No 1365, Bklyn Twp, fm High s of Lion Creek nw to Redwood av
- COURT, E Okld, 1 w of Sausal Creek fm Foothill boul opp 27th av n 1601 Foothill boul or Talcott av
- COURTLAND AV, Melrose Heights, 1 e of High fm Melrose n to Bellevue av to Glen av x
- | | |
|-------------|--------------|
| eHenry | *Congress av |
| *St Charles | *Bellevue av |
| eGeorgia | *Glen av |
- COVE AV, n of east arm of Lake Merritt fm Grand av nr Euclid av e to junction of Lake Shore av, Lake Shore boul and Prospect av
- CRESCENT, Okld Heights, 4 e of Okld av fm Perry n to Santa Clara av
- CRITTENDEN, Melrose, 2 n of E-14th fm Dieves Lane e
- CROCKER AV, Piedmont, e of Sheridan av fm Lasalle av nw to Lincoln av x Farragut av, Grand av, Union av
- CROFTON AV, Grand av Heights, bet Fairbanks av and Boulevard way fm Boulevard way ne
- CROSBY AV, Fruitvale, 1 e of Redwood rd fm Foothill boul n to Helen
- CROXTON AV, fm 2400 Piedmont av e to Richmond av
- CUNNINGHAM, Park Place s of Glen Rd fm Fairview av e to Summit Drive
- CURRAN AV, nr Allendale, fm Ward 2 e of Peralta av n x
- | | | |
|--------|---------|----------|
| School | Maine | Jersey |
| Texas | Vermont | Delaware |
- CURTIS, 1 e of Market fm 17th n to 22d
 1351 17th 1451 19th 1551 21st
 1401 18th 1501 20th 1575 Lydia
- CUTHBERT AV, 3 e of Fruitvale av fm Nicol av n to School x wSchuyler place
- CYPRESS, 1 e of Center fm 1401 3d to 22d and Peralta x
- | | | | |
|---------|-----------|-----------|-----------|
| 701 3d | 951 9th | 1251 15th | 1401 18th |
| 801 5th | 1001 10th | 1301 16th | |
| 901 8th | 1201 14th | 1351 17th | |
- CYPRESS, Fruitvale, 2 n of E-27th fm Fruitvale av e
- D, Fruitvale, s of Glen av fm Redwood rd e see Meadow
- D, Melrose, se of Sather S P Sta 4 e of High fm Clarke n in line of Calhoun av or 49th av
- D Alley bet E-16th and E-17th sts
- DAISY, Park Place, n of Rose av fm Orchard e to Fairview av x Alice and Tompkins av
- DAISY AV, Piedmont Park, n of Highland av fm Mountain av n
- DALE, Piedmont e of Broadway and s of Clifton fm Sumter se x McAdam
- DALE AV, n of Cottage fm Grand av opp Sunnyslope e to Dandelion av
- DALE PLACE, Allendale, n of Allendale av fm Liese av e
- DALTON AV, Emeryville, see 65th st
- DALY AV, Fruitvale 3 w of High fm 3839 Foothill boul s trds E-14th
- DAMON AV, 5 e of Seminary av fm E-14th s to S P R R
- DAMUTH, Dimond, 2 n of Hopkins fm Fruitvale av e to Lincoln av
- DANA, e of Telegraph av fm Alcatraz n to Berkeley city line
 6400 Alcatraz 6500 Harmon
 6600 Fairview
- DANDELION AV, Piedmont n of Prince fm Wildwood av nw to Highland av x Dale av
- DANTE AV, nr Toler Heights, Elmhurst, fm Hilton av 3 s of Foothill boul, se x Ivy av and Virgil av
- DATE or 51st AV, Melrose, 1 e of Bay av fm Elm or 9th n to 10th
- DAVIS, Fruitvale, 1 s of E-27th fm Fruitvale av e to Redwood rd x
 *Peralta av nPersimmon av
 sBry av nLemon av
 *Peralta Creek C street
- DEAKIN, 1 w of Telegraph av fm 526 66th n to city line
- DEERING AV or 46th AV, Melrose, fm E-14th opp Melrose S P Co Depot n to Foothill boul x *Bond
- DELAWARE, nr Allendale, fm Peralta av 1 s of Hopkins e to Redwood rd x Curran av Maple av Laurel av
- DELLVIEW, Upr Fruitvale, 1 e of Peralta av fm Olive n to School opp Maple av
- DELMER, Dimond, 6 n of Hopkins fm Lincoln av e to Laguna av
- DENNISON, E Okld, 1 se of S P Co 23d av Sta fm Harbor Water Front ne to 501 Park av x
 *950 Mound *1050 E Valdez
 *1000 King *1100 Kennedy
- DERBY, Fruitvale, 2 w of Fruitvale av fm Stewart at Tidal Canal n to Division x
 *Glascocok *Valdez
 *Chapman *Boehmer
- DERBY, Toler Heights, ne of Foothill boul fm Grand av e of Mtn View av se to Wise av x
 *Jones av *Taylor av
- DESMOND, 1 w of Broadway fm 49th n to Butler x *51st
- DEWSON, Seminary Park, 1 n of Trask fm Nutley av e to Seminary av

DIAMOND, 1 w of Broadway fm Moss av
n to 42d x
3751 Moss av 4001 404th
3891 38th 4101 41st

DIANA AV, N Fitchburg, 2 n of Foothill
boul fm Yoakum av to Fitch av x Mars
and Juno

DIEVES LANE, Melrose, S e of S P Sta
fm E-14th n to junc of Wentworth av
Essex and Vicksburg x
eMerchant eCrittenden

DIVISION, Fruitvale, s of S P R R
of Millbury), E Okld Heights, w of
Sausal Creek fm the junction of Hop-
kins Canon and E-37th (former Cam-
eron*) n x Everett av to Hampel and fm
Wellington to Townsend av and Everett
av

DIVISION, Fruitvale, s of S P Co R R
fm Park or 28th av e to Fruitvale av x
2801 Petersen 3001 Lancaster
2901 Derby

DOVER, 1 e of Grove fm 702 51st n to
Bkly City line s of Alcatraz av, 52d, 53d,
54th, 55th, 56th, 57th, 58th, 59th, 60th,
61st, Poirier, 62d, 63d

DOWLING, Fitchburg, 4 n of E-14th fm
Fitch av se to Moss av x Hawley av,
Snell av, Ritchie, Thermal and Farnam

DOYLE AV, Emeryville, 4 w of San Pablo
av fm Stanford av and Powell n to 63d
x 59th, 60th, 61st and 62d

DRACENA, Piedmont, w of Hillside av fm
Blair av n to Park way on O T Con ry

DUNCAN, 2 e of Telegraph av fm Alca-
traz av n to Bkly City line

DUNCAN, E Okld Heights see E-36th

DWINELL, see Webster
E Alley, E Okld, bet E-17th and E-19th
EAST, E Okld, w of Sausal Creek fm
E-29th n

EAST EIGHTEENTH, fm Lake Shore
boul Athol av junc
x101 2d av 301 6th av 501 10th av
151 3d av 351 7th av 551 11th av
201 4th av 401 8th av 601 12th av
251 5th av 451 9th av 651 13th av
1402 2d av e to 14th av

EAST EIGHTH, n of S P R R fm 902
4th av e to 6th 250 5th av
202 4th av

EAST ELEVENTH, s of E-12th fm 1051
1st av e to 13th av and fm Park av and
25th av s of S P R R e to 28th av
51 1st av 301 6th av 551 11th av
101 2d av 351 7th av 601 12th av
151 3d av 401 8th av 1251 25th av
201 4th av 451 9th av 1301 26th av
251 5th av 501 10th av 1351 27th av

EAST FIFTEENTH, fm 1251 1st av e to
25th av x streets and nos same as E-
14th

EAST FIFTEENTH, Seminary Park, 1 n
of E-14th fm Central av to Nutley av

EAST FOURTEENTH, fm 1201 First av e
of Lake Shore boul east to Oakland City
boundary line x
East Oakland

51 1st av 301 6th av 551 11th av
101 2d av 351 7th av 601 12th av
151 3d av 401 8th av 651 13th av
201 4th av 451 9th av 701 14th av
251 5th av 501 10th av 751 15th av

801 16th av 1051 21st av 1251 25th av
851 17th av 1101 22d av 1301 26th av
901 18th av 1151 23d av 1351 27th av
951 19th av 1201 24th av 1401 28th av
1001 20th av

Fruitvale

*3202 Fruitvale av s3701 Merrill av
s3301 Bassett *3801 Liese av
s3401 Brandon *3901 Fremont av
n3402 Bray av *4001 Pomona av
n3502 Redwood av n4102 Prospect av
s3501 Tevis s4101 Temple av
n3602 36th av *4201 Fulton av
s3601 Wheeler *4301 High
n3702 37th av

Melrose

*4301 High or 43d av
s4401 Blaine av or 44th av
n4402 Poe or 44th av
s4501 Harrison av or 45th av
n4502 Patterson av or 45th av
s4601 Cleveland av or 46th av
n4602 Deering av or 46th av
s4701 Austin av or 47th av
n4702 Bryant av or 47th av
s4801 Jackson av or 48th av
n4802 Whittier av or 48th av
s4901 Calhoun av or 49th av
*5001 Bay av or 50th av
s5101 Stanley or 51st av
n5102 Marion av or 51st av
s5201 Stuart av or 52d av
n5202 Olive av or 52d av
s5301 Tyler or 53d av
n5402 Dieves Lane or 54th av
n5403 Vicksburg or 54th av
n5502 Central av or 55th av

Seminary Park

n5500 Central av n5802 Stanley av
n5550 Loretz av *5902 Baker av
s5601 Belvedere av s5951 Jackson av
n5602 Nutley av s6001 Palo Vista av
*5702 Seminary av n6102 Loma Vista av
s5751 Richfield av s6201 Damon av
s5801 Oliver av

Fitchburg

s6301 Mary n6452 Orchard av
n6302 Grant av s6451 Charles
s Rose Alley s Mina Alley
n Renwick av *6501 Fitch av
s Henry s Lucas av
n Gordon av *6551 Murray av
s Cora Alley *6601 Hawley av
s6401 George *6651 Snell av
n6402 Yoakum av * Moss av
s Jessie Alley

Highland

*6701 Moss av s6951 Brooklyn av
*6751 Saratoga av n7002 Fifth av
*6801 Walter av n7052 Michigan av
*6851 Highland av s7101 Walnut av
*6901 Oakland av n7102 Grand av
*7102 Grand av

Elmhurst

s Kinsell av sYgnacio
s7251 Pine nVirgil av
s7301 Mountain View nKipling
s7351 Wall sApple
*7401 Bay View av sCherry
s7451 Merchant sBartlett
*7501 Jones av nElmside
n7555 Hilton av sElton
n7602 Ivey av sPlum
n7652 Homer av

EAST NINETEENTH, fm Athol av 1 n
of E-18th to 24th av and fm Talcott av
and fm 25th av e to 27th av x streets
same as E-18th

- EAST NINTH, fm 952 3d av and east end eighth st bridge e to 8th av and Park av and 26th av e to 28th av
- EAST OAK, Peralta Heights, 1 e of Athol av fm Cleveland n to Clinton 252 Cleveland
302 Prospect av
352 McKinley av
- EAST SEVENTEENTH, fm 1352 4th av to 16th av (Independence Square) and fm 18th av to 24th av
- EAST SEVENTEENTH, Seminary Park, 3 n of E-14th fm Central av e to Nutley av
- EAST SIXTEENTH, fm 1302 2d av e to Fruitvale av
- | | | |
|-------------|-------------|--------------|
| 101 2d av | 551 11th av | 1001 20th av |
| 151 3d av | 601 12th av | 1051 21st av |
| 201 4th av | 651 13th av | 1101 22d av |
| 251 5th av | 701 14th av | 1151 23d av |
| 301 6th av | 751 15th av | 1201 24th av |
| 351 7th av | 801 16th av | 1251 25th av |
| 401 8th av | 851 17th av | 1301 26th av |
| 451 9th av | 901 18th av | 1351 27th av |
| 501 10th av | 951 19th av | 1401 28th av |
- EAST *SIXTEENTH, Seminary Park, 2 n of E-14th fm Central av e to Nutley av
- EAST TENTH, fm 1002 2d av e to 10th av and fm 402 Park av and 25th av to 28th av
- | | | |
|------------|------------|--------------|
| 100 2d av | 301 6th av | 1251 Park av |
| 150 3d av | 351 7th av | 1252 25th av |
| 201 4th av | 401 8th av | 1202 26th av |
| 251 5th av | 451 9th av | 1352 27th av |
- EAST THIRTIETH, sw of Beulah Park fm 2002 14th av and 19th av e x
952 19th av Knox av
1051 21st av Highland av
- EAST THIRTY-EIGHTH, E Okld Heights, 2 n of Hopkins fm 13th av and 4th av O T car line e to Division x
sBruce *Ardley
nBeaumont av *Woodruff av
nBrighton av *Elston av
*14th av *Linwood av
*Randolph av *Division
- EAST THIRTY-FIRST, E Okld, 4 s of Hopkins e fm 13th av e
xsVallecito pl *14th av
nStuart
- EAST THIRTY-FOURTH (late Clinton), fm 4th av opp Clinton e to 14th av
Beulah Park x *Elliott, *13th av, *Stuart and *Bruce
- EAST THIRTY-SECOND (late Vay View av) (former Montgomery), fm 13th av opp Bay View av e to Beulah Park x
*Stuart *Bruce *14th av
- EAST THIRTY-SEVENTH, E Okld Heights, 1 n of Hopkins fm 4th av e to junc Division and Hopkins nr Sausal Creek
x *Kingsley *Bruce av *Ardley
*Emerson *14th av *Elston av
*13th av *Randolph av nLinwood av
- EAST THIRTY-SIXTH, E Okld Heights, 1 n of Hopkins fm 13th av e to Bruce
- EAST THIRTY-THIRD, E Okld, 2 s of Hopkins fm 2152 13th av e to Beulah Park x
*Stuart *Bruce *14th av
- EAST TWELFTH, E Okld, fm junc of Lake Shore boul at east end of Lake Merritt southern embankment e to 25th av
n 1 Lake Shore boul
*51 1st av *451 9th av 851 17th av
*101 2d av *501 10th av 901 18th av
*151 3d av *551 11th av 951 19th av
*201 4th av *601 12th av 1001 20th av
*251 5th av *651 13th av 1051 21st av
*301 6th av *701 14th av s1101 Park av
*351 7th av *751 15th av *1151 23d av
*401 8th av n801 16th av 1201 24th av
- EAST TWENTIETH, E Okld, fm 1502 4th av e to 26th av and Foothill boul x
*201 4th av *801 16th av
*251 5th av *851 17th av
s301 6th av *901 18th av
*351 7th av *951 19th av
*401 8th av *1001 20th av
*451 9th av *1051 21st av
*501 10th av *1101 22d av
*551 11th av *1151 23d av
*601 12th av *1201 24th av
*651 13th av s Irving av
*701 14th av *1251 25th av
- EAST TWENTY-EIGHTH, E Okld, including Silver av and Vallecito pl fm 4th av opp Prospect e to 14th av and fm 19th av to 24th av
*4th av *601 12th av
s8th av *651 13th av
nLake View av *701 14th av
nBay View av *951 19th av
nBella Vista av *1051 21st av
s9th av *Knox av
s10th av *Highland av
*11th av
- EAST TWENTY-FIFTH, E Okld, fm 1749 7th av e to 9th av and fm 13th av inc to 21st av
s351 7th av *901 Wallace
s401 8th av *950 19th av
*651 13th av *1051 21st av
*701 14th av
- EAST TWENTY-FIRST, E Okld, fm 1551 4th av e to 27th av sts same as E-20th omitting 6th av and Irving av
- EAST TWENTY-FOURTH, E Okld, fm 1702 4th av e to 26th av x
*351 7th av *701 14th av
*401 8th av n 852 Wallace
*451 9th av s 851 17th av
*501 10th av s 951 19th av
*551 11th av *1051 21st av
*601 12th av *1151 23d av
*651 13th av
- EAST TWENTY-NINTH, E Okld, fm 1951 19th av junc 14th av x
s 951 19th av Knox av
*1051 21st av Highland av
- EAST TWENTY-SECOND, E Okld, fm 19th av e to E-21st av and E-23d E-21st
- EAST TWENTY-SEVENTH, E Okld, fm 1852 19th av opp Wallace e to Fruitvale av x
*952 19th av sOrange av
*1052 21st av s24th av
*1102 Knox av nCentral av
s1151 23d av s25th av
n1152 Highland av s26th av
sSunnyside av *Fruitvale av

EAST TWENTY-SIXTH, E Okld, fm 1801
19th av e to e of E-21st av and E-23d
av e to 25th av x

* 951 19th av *1175 Sunnyside av
*1051 21st av * Orange av
*1151 23d av *1201 24th av

EAST TWENTY-THIRD, E Okld, fm 1657
45th av and 7th av junc e to 26th av x
sts same as E-21st

EAST VALDEZ, E Okld, 3 w of Park av
fm 1052 Shasta av nw to Railroad av
x301 Shasta av 501 Dennison
401 Frederick Livingston

ECHO AV, fm 4302 Piedmont av e to Rose
av x Glen Echo Creek

EDDY, Up Fruitvale, 1 n of Olive fm Dell-
view av e to Berlin and Peralta Creek

EDGERLY, Seminary Park 5 n of E-14th
fm Central av e trds Nutley av

EDITH, Broadway Ter, n of College av
fm Broadway w to Bryant av

EDITH, Piedmont, e of McAdam fm 215
Clifton ne x Charles

EDSON, Allendale, 3 w of High fm Suter
n to Redding x Porter and Quigley

EDSON AV, continuation of Edson fm
Redding n to Harbor View x Fruitvale
boul, Kansas, California and Wiscon-
sin

EDWARDS, 2 n of Hawthorne av fm
Webster w to 1902 Telegraph av x
401 Webster 451 Andover 475 Elm

EIGHTEENTH fm 203 Telegraph av w to
Wood, West Okld, x

651 Grove	1251 Union
701 Castro	1301 Poplar
751 Brush	1351 Kirkham
801 West	1401 Cypress
901 Market	1451 Center
951 Myrtle	1502 Chester
1001 Filbert	1551 Henry
1051 Linden	1601 Peralta
1101 Chestnut	1651 Campbell
1151 Adeline	1701 Willow
1202 Magnolia	1751 Wood

EIGHTEENTH AV, E Okld, fm 902 E-12th
n to E-21st, Independence Square x

1101 E-12th 1301 E-16th 1451 E-19th
1201 E-14th 1351 E-17th 1501 E-20th
1251 E-15th

EIGHTH, 1 n of 7th fm 901 Fallon w to
S F Bay Wokld x

50 Fallon	1051 Linden
101 Oak	1101 Chestnut
151 Madison	1151 Adeline
201 Jackson	1202 Magnolia
251 Alice	1251 Union
301 Harrison	1301 Poplar
351 Webster	1351 Kirkham
401 Franklin	1401 Cypress
451 Broadway	1451 Center
501 Washington	1502 Chester
551 Clay	1551 Henry
601 Jefferson	1601 Peralta
651 Grove	1651 Campbell
701 Castn	1701 Willow
751 Brush	1751 Wood
801 West	1801 Pine
901 Market	1801 Shorey
951 Myrtle	1851 Cedar
1001 Filbert	

EIGHTH AV, E Okld, fm 401 E-9th n to
E-28th x

901 E-9th	1301 E-16th	1551 E-21st
1001 E-10th	1351 E-17th	1601 E-22d
1051 E-11th	1401 E-18th	1651 E-23d
1101 E-12th	1451 E-19th	1701 E-24th
1201 E-13th	1501 E-20th	1751 E-25th
1251 E-15th		

ELDORADO AV, Linda Vista Ter, 2 w
of Oakland av fm Fairmount av ne to
Bayo Vista av

ELETH AV, Piedmont, fm 4102 Piedmont
av e to Glen av

ELEVENTH, fm 1051 Fallon w side the
Estuary w to Market and fm Kirkham
to Center and fm Center and fm Peralta
to Pine x

50 Fallon	601 Jefferson
101 Oak	651 Grove
151 Madison	701 Castro
201 Jackson	751 Brush
251 Alice	801 West
301 Harrison	1351 Kirkham
351 Webster	1401 Cypress
401 Franklin	1601 Peralta
451 Broadway	1651 Campbell
501 Washington	1701 Willow
551 Clay	1751 Wood

ELEVENTH AV, E Okld, fm 552 E-11th n
to Bay View av 1 w of 13th av

1101 E-12th	1551 E-21st
1201 E-14th	1601 E-22d
1251 E-15th	1651 E-23d
1301 E-16th	1701 E-24th
1401 E-18th	1801 E-28th
1451 E-19th	2001 Bella Vista av
1501 E-20th	

ELLEN, Melrose Heights, n of Melrose fm
Patterson av to Bryant av

ELLIOT, Bella Vista Park, 1 w of 13th av
fm Bay View av n to E-34th x Lake
View av

ELLITA AV, Adams Point, e of Perkins
fm Bellevue av n to Grand av

ELM, e of Telegraph av fm 476 Haw-
thorne av n to Edwards x 34th

ELM or E-16th, Fruitvale, n of E-14th
fm Bray av e to Redwood av

ELM or Ninth, Melrose, n of S P Co R R
fm Bay av e to Vine x nDade, nOlive,
nCherry

ELM, Highland, 4 n of E-14th fm Moss
av se to Grand av x

Saratoga av Oakland av Fifth av
Walter av Seventh av Michigan av
Highland av Sixth av

ELMAR AV, Toler Heights, s of Foothill
boul fm Jones av se to Hilton av x
Warner av

ELMHURST AV, Elmhurst, 1 w of Jones
av fm Fifth st ne to Second st x Fourth
and Third sts

ELMSIDE AV, Elmhurst, opp Bartlett av
Stonehurst fm E-14th n

ELMWOOD, fm 920 Fruitvale av e

ELSTON AV, E Okld Heights, 3 e of 14th
av fm Hopkins n to E-37th x e Miami
Court and fm E-37th 4 e of 14th av n to
Hampel x E-38th

ELTON, Stonehurst, 1 se of Bartlett av
and the S P Stonehurst R R track fm
Hortense av ne to E-14th x Biggareau,
Royal Ann, Graffian and Pontiac sts

- ELWOOD AV, Piedmont fm Jean and Santa Clara av junc se to Grand av
- EMERSON, E Okld Heights 1 w of 13th av n to 4th av x E-37th
- EMERY, 1 w of San Pablo av fm Santa Fe Ry Depot n to Park av and x 45th and 47th
- ERIE, Pleasant Valley, 2 w of Lake Shore av fm Cottage n to Prince
- ESSEX, Emeryville 2 e of San Pablo av fm 43d n
- ESSEX, Golden Gate, 3 e of San Pablo av fm 1052 Alcatraz av n
- ESSEX, Melrose Heights, 1 n of E-14th fm intersection of Vickshurg and Wentworth av e x Bellevue av to Cole st and Central av
- ESTRELLA AV, Piedmont, bet Okld Con Ry and Montecito av fm Ramona av n to Bonita av
- ETTIE, Watts Tr, fm 1600 28th w of Peralta n x 101 32d, 201 34th
- EUCLID AV, s of Perry fm Adams se to Grand av x
251 Adams 301 Warwick
275 Jayne 351 Palm
- EUREKA AV, 2 e of Seminary av fm Fairview Way ne x Fortune Way Foothill boul and Scenic Way
- EVANS AV, Fourth av Tr, e of 13th av fm Wellington ne to Everett av
- EVELYN, High Street Ter, 6 n of Rose av x Huntington
- EVERETT AV, E Okld Heights, bet E-37th and E-38th fm Linwood av e to E-28th, thence n bet Canon and Division to Hampel and fm Wellington nw to 13th av
- EXCELSIOR AV, Boulevard Heights, n of Prospect av fm Lake Shore av e to Athol av and Clinton st x
1 Lake Shore av 101 Wesley av
151 Kelley av 201 Beacon
- F Alley, E Okld, bet E-19th and E-20th
- FAIRBAIRN, Melrose Heights, n of Virginia fm Beverly to Randolph av
- FAIRBANKS AV, Grand Av Hts fm junc Walker av Crofton av and Boulevard Way 1 e of Grand av e to Kenmore av x sVermont, sScott and *Girard av
- FAIRMOUNT, n of 29th fm Walsworth av w to Fairmount av
- FAIRMOUNT AV, w of Walsworth and fm nr junction Harrison and Oakland av opp Orange av n to Monte Vista av x
*29th eSanta Rosa av
eFairmount eEldorado av
wKempton av wLaurel av
ePearl wRio Vista av
eStanley Pl eBayo Vista av
eSanta Clara av
*Moss av
- FAIRVIEW, Piedmont Park, e of Grand av fm Piedmont av ne to Peralta av
- FAIRVIEW AV, Leona Heights, ne of Tompkins av fm Daisy nw to Glen road
- FAIRVIEW WAY, Seminary Park, fm Foothill boul and Nutley av n of Trask e to Hillsdale av x
Seminary av Eureka av
Humboldt av Baker av
- FALLON, 1st w of the Estuary fm 5th n to 13th x
801 5th 901 8th 1051 11th
825 6th 951 9th 1101 12th
851 7th * 1001 10th
- FARNAM, Fruitvale, 1 n of E-14th fm Fruitvale av e to Bray av
- FARNAM, Highland, Elmhurst, w of Moss av fm Dowling n x Atherton
- FARRAGUT AV, Crocker Ter Piedmont, n of Lasalle av e to Sea View av x King av
- FAVOR, Fitchburg, 2 n of E-14th fm Yoakum av w to line of Renwick
- FENHAM, East Lawn, 2 s of E-14th fm Baker av e
- FIFTEENTH, 1 n of 14th fm 1251 Oak w to Jackson, fm Franklin to Bway, fm San Pablo to Market and fm Kirkham to Wood x
100 Oak 801 West
151 Madison 1351 Kirkham
401 Franklin 1401 Cypress
501 San Pablo av 1451 Center
551 Clay 1501 Chester
601 Jefferson 1551 Henry
651 Grove 1601 Peralta
701 Castro 1651 Campbell
751 Brush 1701 Willow
- FIFTEENTH AV, E Okld, fm 751 E-12th n to E-17th and 11th av x
1161 E-12th 1251 E-15th
1201 E-14th 1301 E-16th
- FIFTH, fm the Estuary and 801 Fallon e to S F Bay x
50 Fallon 1651 Linden
101 Oak 9101 Chestnut
151 Madison 1151 Adeline
201 Jackson 1201 Magnolia
251 Alice 1251 Union
301 Harrison 1301 Poplar
351 Webster 1351 Kirkham
401 Franklin 1401 Cypress
451 Broadway 1451 Center
501 Washington 1501 Chester
551 Clay 1551 Henry
601 Jefferson 1601 Peralta
651 Grove 1601 Lewis
701 Castro 1651 Campbell
751 Brush 1702 Willow
801 West 1751 Wood
901 Market 1801 Pine
951 Myrtle 2851 Cedar
1001 Filbert 1901 Bay
- FIFTH, Elmhurst, 5 s of E-14th fm Saratoga av se to Berthier av x Walter av Highland av Oakland av and Brooklyn av and fm Kinsell av to Jones av x Elmhurst av
- FIFTH, Emeryville, see Peladeau av
- FIFTH AV, E Okld, 5 e Lake Shore boul fm 252 E-8th n to E-23d and 1610 4th av x
901 E-8th 1201 E-14th 1451 E-19th
951 E-9th 1251 E-15th 1501 E-20th
1001 E-10th 1301 E-16th 1551 E-21st
1051 E-11th 1351 E-17th 1601 E-22d
1101 E-12th 1401 E-18th
- FIFTH AV, Elmhurst, 6 nw of Jones av fm Peralta st ne x E-14th, Orchard, Plymouth, Laurel and Elm to Sunnyside

- FIFTIETH, Alden, fm Telegraph av w to Temescal Creek
- FIFTIETH AV or BAY AV, Melrose, 4 e of S P Co Depot fm Clarke n to Vicksburg x Ninth, Tenth, Twelfth, E-14th, Band, Foothill boul, Ygnacio and Melrose
- FIFTY-EIGHTH, N Okld, n s Idora Park fm Canning and Herman nr Ayala av w to Adeline x
- | | |
|------------------|------------|
| Canning | 666 McCall |
| 551 Telegraph av | 702 Dover |
| 552 Racine | 802 Grove |
| 602 Shattuck av | 852 Genoa |
- FIFTY-FIFTH, 2 s of Idora Park fm 125 Vicente w to Beaudry av, Emeryville, x
- | | |
|------------------|-------------------|
| 452 Vicente | 922 Adeline |
| 502 Telegraph av | 952 Lowell |
| 602 Shattuck av | 1052 Park |
| 702 Dover | 1102 San Pablo av |
| 802 Grove | 1152 Marshall |
| 852 Genoa | 1202 Fremont |
| 902 Market | 1252 Vallejo |
- FIFTY-FIFTH AV, Seminary Park, see Central av
- FIFTY-FIRST, fm 5101 Broadway opp McAdam w to Dover and Grove Walk x
- | | |
|---------------|------------------|
| 302 Broadway | 426 Shafter av |
| 326 Diamond | 476 Miles av |
| n Coronado av | 476 Maple av |
| 352 Manila av | 502 Telegraph av |
| 402 Lawton av | 702 Dover |
- FIFTY-FIRST AV, Melrose (see Stanley st and Marion av), fm 5 e of Melrose S P Co Sta st crossings see Stanley and Marion av
- FIFTY-FOURTH, 1 s of 55th and The Claremont Key Route Line fm w of Broadway w to San Pablo av x
- | | |
|-----------------|-------------|
| 602 Shattuck av | 902 Market |
| 702 Dover | 924 Adeline |
| 802 Grove | 952 Lowell |
| 852 Genoa | 1052 Park |
- FIFTY-FOURTH AV, Melrose, including (Diesel Lane and Vicksburg), 8th e of Melrose S P Sta
- FIFTY-NINTH, fm Ross, Claremont, w to Claremont av and fm Ayala and Howell w s s Bushrod Park to Landregan av S F Bay
- | | |
|------------------|-------------------|
| Ross | 952 Lowell |
| College av | 1000 Stanford av |
| Claremont av | 1026 Idaho |
| 402 Howell | 1076 Herzog |
| 452 Canning | 1101 San Pablo av |
| 551 Telegraph av | 1152 Marshall |
| 552 Racine | 1202 Fremont |
| 602 Shattuck av | 1252 Vallejo |
| 626 Brown | 1302 Beaudry |
| 666 McCall | 1352 Doyle av |
| 701 Dover | 1402 Hollis |
| 802 Grove | 1452 Green av |
| 852 Genoa | 1501 Paladean av |
| 862 Adeline | 1551 Landregan av |
| 902 Occidental | S F Bay |
- FIFTY-SECOND, fm Telegraph av opp Claremont av w to Linden at Temescal Creek
- | | |
|------------------|----------------|
| 502 Telegraph av | 802 West |
| 602 Shattuck av | 852 Genoa |
| 702 Dover | 902 Market |
| 752 Grove | Temescal Creek |
- FIFTY-SECOND AV, Melrose (including Olive, Stuart and Olive av), 6 e of Melrose S P Co Depot fm Elm or 9th to Bond and Wentworth av x Tenth, Twelfth and E-14th
- FIFTY-SEVENTH, fm Shattuck av opp Idora Park w to Dover and fm Grove w to San Pablo av x
- | | |
|-----------------|------------------|
| 602 Shattuck av | 902 Adeline |
| 666 McCall | 952 Lowell |
| 802 Grove | 1002 Los Angeles |
| 852 Genoa | 1052 Park |
- FIFTY-SIXTH, s s Idora Park fm 151 Claremont av w to San Pablo av x
- | | |
|------------------|-------------|
| 401 Claremont | 802 Grove |
| 452 Ayala | 852 Genoa |
| 452 Vicente | 902 Market |
| 502 Telegraph av | 910 Adeline |
| 602 Shattuck av | 952 Lowell |
| 702 Dover | 1052 Park |
- FIFTY-THIRD, 2 s of Key Route Ry Claremont line fm w of Telegraph av to San Pablo av x
- | | |
|-----------------|-------------|
| 602 Shattuck av | 901 Market |
| 702 Dover | 951 Adeline |
| 802 Grove | 952 Lowell |
| 852 Genoa | 1052 Park |
- FIFTY-THIRD AV, Melrose, or TYLER, 7 e of S P Co Melrose Depot fm Twelfth n to E-14th
- FILBERT, 2 w of Market fm 1002 1st n to 32d and San Pablo av x
- | | | |
|-----------|-----------|-----------|
| 601 1st | 1101 12th | 1601 22d |
| 701 3d | 1201 14th | 1701 24th |
| 801 5th | 1301 16th | 1801 26th |
| 851 7th | 1401 18th | 1901 28th |
| 901 8th | 1451 19th | 2001 30th |
| 1001 10th | 1501 21st | |
- FIRST, fm 601 Madison w to Adeline x
- | | |
|----------------|---------------|
| 201 Jackson | 651 Grove |
| 251 Alice | 701 Castro |
| 301 Harrison | 751 Brush |
| 351 Webster | 901 Market |
| 401 Franklin | 951 Myrtle |
| 451 Broadway | 1001 Filbert |
| 501 Washington | 1051 Linden |
| 551 Clay | 1101 Chestnut |
| 601 Jefferson | 1151 Adeline |
- FIRST, Elmhurst, 1 s of E-14th fm Saratoga av se to Brooklyn av x Walter av, Highland av and Oakland av, also fm Mountain View av to Jones av x Wall st, Bay View av and Merchant st
- FIRST AV, E Okld, 1 e of Lakeshore boul fm 52 E-11th n to E-16th
- | | |
|-------------|-------------|
| 1051 E-11th | 1201 E-14th |
| 1101 E-12th | 1251 E-15th |
- FITCH AV, Fitchburg, 4 e of S P Co Depot fm Stanton n to Foothill boul x
- | | |
|------------|----------------|
| *S P R R | wWeld |
| *W P Ry | wLockwood av |
| *Clay | wKranse |
| *Webster | eDowling |
| *Spencer | wRailroad av |
| *Warren | wCarlton av |
| *Ruddsdale | eKleber |
| *E-14th | *Foothill boul |
- FLEET ROAD, Fourth av Terr, west of Greenwood av fm Hampel n to Key Route Ext Right of Way th e to Greenwood av
- FLORA, Fitchburg, 4 n of E-14th fm Grant av to Yoakum av
- FLORA, Fruitvale, 6 n of Foothill boul fm Harrington av e to Lyon av x Ransom av and Llese av
- FLORENCE AV, Allendale, w of Minna fm Llese av and Marlon av n to Suter

- FLORIDA, Fruitvale Hts, 2 n of Hopkins
fm Maple av e x Laurel av, Peralta
Creek, Midvale av
- FLORIO, Claremont, fm College av se of
Claremont junc e to Ross
- FOLKERS, Pleasant Valley s of Cottage
fm Rand av w to Warfield av
- FOOTHILL BOULEVARD, 3 n of E-14th
fm termination of Talcot av at 25th av
e to San Leandro thence to Hayward x
Fruitvale
- Talcott av sRedwood av
s1251 25th av n3450 Crosby av
n1256 Cameron n3500 Minnesota av
n1276 Carrol s3501 Goldman av
s1301 Adeline s3551 Bridge av
n1302 Lawrence n3600 Harrington av
*1300 26th av *3615 Liese av
n1340 Mitchell s3701 Fremont av
n1350 Court n3800 Alma av
s1351 Julia s3801 Comstock av
*1352 27th av s3839 Daly av
n2902 Cherry av n Rosedale av
n3902 Rutherford av n3900 Hastings av
*3100 Fruitvale av s3901 Prospect av
s3201 King av n3920 Steynway
n3202 Peralta av s3933 Fulton av
*3300 Bray av * High
- s Redwood av
Melrose Heights
- *High *Marion or 51st av
*Patterson *Vicksburg
*Deering nCongress av
*Bryant *Bellevue av
*Whittier nBeacon
*Bay nCole
- Seminary Park and Fitchburg
- *Central or 5th nGibson av
*Trask sChurch
sNutley av nCounty rd
sFairview Way *Yoakum av
nWalnut av rMars
*Seminary av nJune
*Humboldt av sFitch av
*Eureka av sKleber av
*Hillsdale av nTaylor av
sMoss av sHilton av
nMarlin nWise av
*Grand av sIvy av
*Mountain View av sPvron av
sBay View av sVirgil av
*Jones av *Stanley Road
sWarner av
- FOREST, Claremont, fm 301 College av
w to Ayala and 59th x
sLawton av nOak Grove av
*Shafter av *Claremont av
*Miles av nColby av
- FOREST, Upr Fruitvale, 2 s of School fm
nr Fruitvale av e to Peralta Creek and
fm Persimmon av to Redwood rd x n
Capp and Lemon
- FORTIETH, fm Piedmont av 1st s of
Key Route Depot w to Adeline x
152 Piedmont av 475 Clarke
251 Cerrito 502 Telegraph av
302 Broadway 652 Grove
332 Diamond 802 West
376 Opal 842 Lusk
402 Shafter av 902 Market
425 Webster 952 Linden
450 Ruby
- FORTIETH AV, Fruitvale, 8th e of
Fruitvale av (including Pomona av and
Comstock av) fm Warren n to Foothill
boul
- 1101 Warren 1401 E-14th
1201 Putnam 1801 E-18th
1301 Arlington
- FORTUNE WAY, Seminary Park, s of
Foothill boul fm Seminary av e to
Hillside av x Humboldt, Eureka and
Baker av;
- FORTY-EIGHTH, Alden, fm Lawton av
1 n of 45th w to Shattuck av and fm
Adeline s s Temescal Creek to San Pablo
av Emeryville x
- *402 Lawton av * 502 Telegraph av
*426 Shafter av * 602 Shattuck av
*452 Webster 1002 Temescal Creek
n476 Maple w of Adeline
- FORTY-EIGHTH AV, Melrose (inc Jack-
son av and Whittier av), fm 9th st n to
Vicksburg x
- *Tenth *Foothill boul
*Twelfth *Ygnacio
*E-14th *Melrose
*Bond -Vicksburg
- FORTY-FIFTH, fm Broadway opp Whit-
more 1 s of 49th w to Race Track Em-
eryville
- n 350 Manila av * 902 Market
n 401 Lawton av * 952 Linden
* 426 Shafter av * 972 Adeline
* 450 Webster Essex
* 501 Telegraph av 1092 Salem
n 502 Shattuck av *1102 San Pablo av
* 652 Grove HI 1152 Emery
* 802 West 1202 Watts
- FORTY-FIFTH AV, Melrose (inc Harri-
son av and Patterson av), 2 w of S P
Co Depot x Tenth, Twelfth, E-14th,
Bond and Foothill boul
- FORTY-FIRST, fm Piedmont av n s Key
Route Depot w to San Pablo av x
-152 Piedmont av * 402 Shafter av
n176 Howe * 452 Webster
n202 Montgomery * 502 Telegraph av
n252 Gilbert * 652 Grove
n276 Terrace * 802 West
*302 Broadway * 852 Lusk
n326 Emerald * 902 Market
*352 Diamond * 952 Linden
*376 Opal *1002 Adeline
- FORTY-FIRST AV, Fruitvale (inc Tem-
ple and Prospect av), 2 w of High fm
Putnam n x Washington, E-14th to
Foothill boul
- FORTY-FOURTH, 4 n of Key Route 40th
street line fm Shafter av w to Adeline
x street same as 45th
- FORTY-FOURTH AV, Melrose (inc
Blaine av and Poel, 3 w of S P Co
Depot fm S P Co main line n to Ban-
croft x Tenth, Twelfth and E-14th
- FORTY-NINTH, 1 n of 45th fm Broad-
way opp Whitmore w to Shattuck av x
n Desmond
- *302 Broadway *426 Shafter av
n326 Desmond *452 Webster
*352 Manila av *476 Maple
*402 Lawton av *502 Telegraph av
- FORTY-NINTH AV, Melrose (inc Cal-
houn av), 3 e of S P Co Depot fm S P
Co main line n to E-14th x Tenth and
Twelfth.
- FORTY-SECOND, 2 n of 40th fm Broad-
way opp Mather w to Adeline x streets
same as 41st
- FORTY-SECOND AV, Fruitvale (inc
Fulton av), 1 w of High fm Sather sta
n to Foothill boul
- 1002 Tenth 1402 E-14th
1202 Twelfth

FORTY-SEVENTH, 7 n of 40th st fm
 Telegraph av w to Okld Race Track
 *502 Telegraph av 1002 Adeline
 510 Shattuck av 1102 San Pablo av
 652 Grove Emery
 802 West Watts
 902 Market

FORTY-SEVENTH AV, Melrose (inc
 Austin av and Bryant), e s S P Co
 Depot fm S P Co main line n to Cong-
 ress av x Tenth, Twelfth, E-14th,
 Bond, Foothill boul, Ygnacio, Melrose,
 Ellen, Henry, St Charles, Georgia

FORTY-SIXTH, fm Shattuck av at junc
 of Telegraph av w to Adeline
 502 Shattuck av 802 West
 652 Grove 902 Market

FORTY-SIXTH AV, Melrose (inc Cleve-
 land av and Deering av), fm S P Co
 main line n to Melrose st x Tenth,
 Twelfth, E-14th, Bond, Foothill boul
 and Ygnacio

FORTY-THIRD, fm Shafter av w to San
 Pablo av x
 *426 Shafter av * 802 West
 *450 Webster av * 902 Market
 *501 Tel av * 952 Linden
 *632 Grove *1002 Adeline

FORTY-THIRD AV, see High fm Tidal
 Canal and Stewart st n to Leona and
 High st Terrace

FOURTEENTH, fm 1201 Oak to Jackson
 and fm Harrison w to Wood
 100 Oak 359 Myrtle
 150 Madison 1600 Filbert
 203 Jackson 1050 Linden
 250 Alice 1100 Chestnut
 300 Harrison 1150 Adeline
 350 Webster 1200 Magnolia
 400 Franklin 1250 Union
 450 Broadway 1300 Poplar
 450 San Pablo av 1350 Kirkham
 500 Washn 1400 Cypress
 550 Clay 1450 Center
 600 Jefferson 1500 Chester
 650 Grove 1550 Henry
 700 Castro 1600 Peralta
 750 Brush 1650 Campbell
 800 West 1700 Willow
 900 Market 1750 Wood

FOURTEENTH AV, E Okld, fm 701
 E-12th n to E-38th former Millbury
 1101 E-12th 1752 E-25th
 1201 E-14th 1802 E-26th
 1351 E-15th 1852 E-27th
 1301 E-16th 1952 E-29th
 1351 E-17th 2002 E-30th
 1401 E-18th 2051 Bruce
 1451 E-19th 2052 E-31st
 1501 E-20th 2102 E-32d
 1551 E-21st 2152 E-33d
 1601 E-22d 2202 E-34th
 1651 E-23d Hopkins
 1701 E-24th E-37th

FOURTH, fm 751 Oak w to Market x
 100 Oak 450 Broadway
 150 Madison 500 Washn
 200 Jackson 550 Clay
 250 Alice 600 Jefferson
 300 Harrison 650 Grove
 350 Webster 700 Castro
 400 Franklin 750 Brush

FOURTH, Elmhurst, 4 s of E-14th fm
 Kinsell av se x Elmhurst av and Jones
 av

FOURTH, Mills College, n of Summit av
 and Bryant fm Seminary av to Gibson
 av

FOURTH, Emeryville, see Landregan av

FOURTH AV, E Okld, fm 202 E-8th 2 w
 of Clinton S P Co Sta n to intersec-
 tion of E-36th and 13th av at 4th av
 Terrace x

901 E-8th	e1610 5th av
951 E-9th	w1620 Portland av
1001 E-10th	e1652 E-23d
1051 E-11th	w1675 Van Dyke av
1101 E-12th	e1702 E-24th
1201 E-14th	w1751 Brooklyn av
1251 E-15th	w1755 Alma av
1301 E-16th	w1801 Cleveland
1351 E-17th	w1851 Cottage
1401 E-18th	*1902 E-28th
1451 E-19th	w Clinton
1501 E-20th	* E-34th
w1525 Newton av	* Hopkins
e1552 E-21st	* E-36th
w1575 Chicago av	e Kingsley
e1602 E-22d	* Emerson

FOURTH AV, Woodlawn Park, continu-
 ation of Manila av fm College av ne to
 Ross x Bryant, Broadway and Pros-
 pect av

FOURTH AVENUE TERRACE, n of
 Hopkins bet Fourth av and Sausal
 Creek

FRANCES, Melrose Hts e of Courtland
 av fm Bellevue av n to Glen av

FRANCIS, Hight Street Ter, 5 n of Rose
 av x Huntington av

FRANKLIN, 1 e of Broadway fm 401
 Water n to 22d
 *51 Water *651 2d
 *601 1st *701 3d

FRANKLIN, 1 e of Broadway fm 401
 Water n to 22d x
 *551 Water *1001 10th
 *601 1st *1051 11th
 *651 2d *1101 12th
 *701 3d *1151 13th
 *751 4th *1201 14th
 *801 5th *1251 15th
 *825 6th w1351 17th
 *851 7th *1401 19th
 *901 8th *1501 20th
 *951 9th

FRANKLIN, Highland, 6 n of E-14th
 fm Moss av se to Grand av x
 sSaratoga av sSeventh av
 sWalter av sSixth av
 sHighland av sFifth av
 sOakland av sMichigan av

FRANKLIN AV, n of Fruitvale Hts 2 w
 of High fm Hopkins n to Brooklyn av,
 Brooklyn Park Homestead

FREMONT, Golden Gate, 2 w of San
 Pablo av fm 1052 66th n
 *5801 Stanford av *5902 59th
 *5802 Powell *6102 61st

FREMONT AV, or 39th AV, Fruitvale, 1
 e of Liese av fm Lane fm Warren n
 to Foothill boul x
 *1202 Putnam 1501 E-15th
 *1300 Washington 1601 E-16th
 *1400 E-14th 1701 E-17th

FRIDIA LANE, Golden Gate, 2 e of San
 Pablo av fm 1052 66th n

FRISBIE PLACE, Oak Park Ter, 1 n of
 Fairmount fm Walsworth av w to Fair-
 mount av

FRUITVALE AV, 32 e of Lake Shore
boul fm U S Tidal Canal and Stewart
st n to Dimond x

w751 Stewart
w801 Glascock
w851 Valdez
w901 Chapman
e902 Lane
e920 Elmwood
w921 Boehmer
w951 Division
e1002 Lloyd
e1102 Warren
e1202 Putnam
e1302 Wash
*1401 E-14th
e1410 Farnam
w1501 E-15th
w1601 E-16th
w1701 Evergreen
w Tallant
w1801 E-18th
*2001 Foothill boul
w2201 Saunders

FRUITVALE BOULEVARD, Allendale, 5
n of Penniman av, fm Redwood rd e to
Charles av x Magee av, Lenox av,
Shafter av, Edson av

FULLINGTON, Allendale, 1 n of Suter
fm Charles e

FULTON AV, or 42d AV, Fruitvale, 1 w
of High st fm Sather S P Co Sta nr
Warren n to Foothill boul

x1101 Warren *1301 Washington
*1201 Putnam *1402 E-14th

G ALLEY, bet E-20th and E-21 sts.

GALINDO, Fruitvale, 3 n of Foothill boul
fm 2302 Peralta av e to Harrington av
x Bray av n Lemon av

*Redwood rd nHenry

GARDEN, E-Okld, bet 25th av and 26th
or Shuey av fm E-27th n

GARDEN, Fitchburg, 2 s of E-14th x n
Hawley av n Snell av

GARNET, fm 4201 Broadway w to Emer-
ald
302 Broadway

GENOA, 1 w of Grove fm 52d to Adeline
and 60th x

*5201 52d *5701 Aileen
*5301 53d *5801 57th
*5401 54th *58th
*5501 55th *59th
*5601 56th *60th

GEORGE, Fitchburg, w s S P Co Depot
fm Stanton n to E-14th x

*S P Co rr *Spencer

*Clay *Warren

*Webster *Rudsdale

GEORGIA, Fruitvale Heights, 6 n of
School fm Maple av e x Laurel av,
Peralta Creek and Midvale av

GEORGIA, Melrose Heights, 1 s of Cong-
ress av fm Courtland av to Bryant av

GIBSON AV, 5 e of Seminary av fm
Foothill boul n to Fourth st x First,
Second, Third and College st

GILBERT, 2 e of Broadway fm 41st n to
Mather x

*4202 Ridgeway av *4302 John

GIRARD AV, Grand av Heights, w of
Lake Shore av fm Weldon n to High-
land av nr Winsor av x Fairbanks av
and Boulevard Way

GLADDING, Watts Tr, 6 w of Hollis fm
32d to 34th

GLASCOCK, Fruitvale, 1 n of Stewart
and U S Tidal Canal fm Park st or

28th av e to Fruitvale av x
*Peterson *Derby *Lancaster

GLENN AV, Allendale, 2 s of Penniman
av fm Redwood av e to Monticello av

GLEN AV, Allendale, 2 s of Penniman av
fm Persimmon av e to Redwood rd and
fm Redwood rd e to Monticello av x

*Lemon nBargain
*Redwood rd *High

nJones *Vernon Way
nShort sFrances

nViola sisabella
*Liese av *Monticello

nOver

GLENN AV, Piedmont, fm 4102 Piedmont
av opp Key Route Ry Depot ne to
Linda av x 4125 Eleth av

GLEN-ROAD, Park Place, Leona Heights

GOLD, Alden, see Webster

GOLDMAN AV, 1 e of Redwood av con-
tinuation of 36th av n to Foothill boul
x Hyde

GORDON AV, Fitchburg, 1 w of Yoakum
av fm E-14th n to Orral

GOSS, W Okld, bet 7th and 8th fm 871
Willow w to Bay x

*1701 Willow *1801 Pine
*1750 Wood *1851 Cedar

GRACE, Diamond, n of Hopkins fm
Fruitvale av e to Lincoln av

GRACE AV, Golden Gate, s of Stanford
av fm Lowell w to Los Angeles and
Stanford av

GRAND AV, fm 1640 Webster bet 22d
and 23d to Piedmont av via Pleasant
Valley x

*Harrison eCottage
nMontecito av eWalker av

nBay Place eWeldon av
nPark View Ter wSunnyslope

nLenox eBoulevard Way
*Lee eHighland av

*Perkins ePdmnt av, Pdt Park
eEllita av wSunnyside av

*Staten av wHoward av
*Bellevue av *Oakland av

nEuclid av wBowle av
eCove av *Greenbank av

*Perry eWalter av
eLake Park av *Rose av

wSata Clara av eRonada av
wElwood av *Pleasant Valley av

GRAND AV, Broadway Ter fm Clifton
and Broadway ne to prospect av x w
Thomas av and w Ocean View av

GRAND AV, Elmhurst, 4 w of Jones
av fm 7100 E-14th ne to Foothill boul,
thence se to Jones av nr Stern av x

eHawthorne eOlive
wOrchard wElm

eWalnut eSunnyside
eChestnut *Hillside

wPlymouth *Foothill boul
eCherry wHillcrest

wLaurel *Scott
eOrange *William

GRAND AV, Park Place, fm Glen Road
se

GRAND AV, Piedmont Park, s of Terre-
bone av fm Highland av e to Crocker
av x Sheridan av

GRAND VIEW AV. Alta Vista e of Stuart av fm Pleasant av ne to Nursery av

GRANT, e of Mills College s of 4th fm Summit av e to Gibson av

GRANT AV. Fitchburg, fm E-14th opp Lockwood School bldg n
xFlora wLockwood Pl

GREEN, Stock Yards (inc former 6th), fm 1452 Powell 6 w of San Pablo av n to 67th x *5801 Powell, 59th, 61st, 62d, 63d, 64th, 645 Ocean av, 6475 Peabody's Lane, 65th and 66th

GREENBANK, Pleasant Valley, fm Grand av ne to Oakland av

GREENWOOD AV, E Okld Heights, nw of 13th av fm junc 12th and 13th av ne to Fleet Road x
eBeaumont av *Hampel

GRIFFITH AV, Fruitvale, 1 e of Liese av fm Mera n Santa Rita x and Carrington.

GROVE, 4 w of Broadway fm 652 1st n to city limits x

*601 1st	*1601 22d	*4001 40th
*651 2d	*1651 23d	*4101 41st
*701 3d	*1701 24th	*4201 42d
*751 4th	*1751 25th	*4301 43d
*801 5th	*1775 Sycamore	*4401 44th
*825 6th		*4501 45th
*851 7th	*1801 26th	*4601 46th
*901 8th	*1851 27th	*4701 47th
*951 9th	e1838 Merri-	*5101 51st
*1001 10th	mac	*5201 52d
*1051 11th	*1901 28th	*5301 53d
*1101 12th	*1951 29th	*5401 54th
*1151 13th	*2001 30th	*5501 55th
*1201 14th	*2051 31st	*5601 56th
*1251 15th	*2101 32d	*5701 Alleen
*1301 16th	*2151 33d	*5801 57th
*1351 17th	*2201 34th	w5801 Arling-
*1401 18th	*2251 35th	ton
*1451 19th	*2299 36th	*5851 58th
*1501 20th	*2601 36th	*5901 59th
*1551 San Pab-	*3701 37th	*6001 60th
lo av	*3801 38th	*6101 61st
e1552 21st	*3851 Apgar	*6151 City
*1576 Jones	*3901 39th	Limits

HAGEMAN, Allendale, n of Pennman av fm Redwood rd e trds Angelo av

HALEY AV, Webster Hts, w of Sausal fm Hopkins s

HALLIDAY AV, Fitchburg 1 n of Krause av fm Yoakum av se trds Fitch av

HALLECK, Emeryville, 1 e of S P Co Sta fm 1552 Park av s to junc of Beach s of Yerba Buena av

HAMILTON PLACE, n of Bay Place and 24th fm Harrison nr Oakland av

HAMLIN AV, Euclah Park, 1 e of Palmer av fm Hopkins s to line of E-32d

HAMPELL, E Okld Heights, 1 n of E-38th fm Fleet Road x Greenwood to 13th av and fm junc of 13th and 14th avs e to Sausal Creek x

*Randolph av	sLinwood av
sArdley	sDivision
*Woodruff av	sEverett
*Elston av	sCanon

HANNAH, Watts Tr, fm 1901 Peralta n x 101 32d and 201 34th

HANOVER AV, Peralta Heights 3 nw of 4th av fm Lake Shore boul and Wayne av ne to Newton av x
*52 Lake Shore boul e102 Lester av
*75 Wayne av *202 Newton av

HARBOR VIEW, Allendale, 4 n of Fruitvale boul fm Redwood rd to Edson av x
Magee av Shafter av
Lenox av Edson av

HARDWICK, Piedmont, ne of Vernal av fm Worcester av se

HARDY, 1 n of Clifton fm 226 Claremont av se to Miles av

HARLAN, Watts Tr, fm 2201 Peralta and 1300 34th n 201 at 34th

HARLAN, Emeryville, 1251 Park av 2 e of Town Hall fm Santa Fe Ry n to Park av

HARMON, Seminary Park, n of E-14th fm Central av to Nutley av and fm Nutley av e to Seminary av

HARRIET AV, Fitchburg, fm Halliday av 1 e of Yoakum av ne x Railroad av and Carlton av

HARRIMAN AV, nr Toler Heights, fm 4 s of Foothill boul

xHilton av	Calaveras av
Ivy av	Virgil av
Homer av	

HARRINGTON AV, Fruitvale, 1 w of Liese av fm Foothill boul n x Juan, Santa Rita, Flora, Nevil

HARRISON, 3 e of Broadway fm 301 1st n to Walsworth and Oakland avs x

601 1st	1151 13th
651 2d	1201 14th
701 3d	1401 19th
751 4th	1501 20th
801 5th	1551 21st
825 6th	1601 22d
851 7th	1640 Grand av
901 8th	1655 23d
951 9th	1701 24th
1001 10th	1702 Bay Place
1051 11th	1710 Vernon Ter
1101 12th	1810 Hamilton Pl

HARRISON AV or 45th AV, Melrose, 2 w of S P Co Depot fm S P Co main line n to E-14th x Tenth and Twelfth sts

HARRISON AV, nr Mills College, n of Maiden Lane fm Rose av se

HARROLD, Dimond, 3 s of Hopkins fm Fruitvale av to Boston av x *Champion

HARWOOD AV, Claremont, n of 59th fm College av ne

HASTINGS AV, 2 w of High fm Foothill boul n to Santa Rita x *Mera and *Carrington

HAVEN, Watts Tr, fm 2151 Peralta and 1350 32d n 101 Peralta and 32d, 201 34th

HAYEN, Emeryville, 1302 Park av 1 e of Town Hall fm Santa Fe Ry n to Park av

HAWLEY, w of Walsworth av, see Fairmount av

HAWLEY AV, Fitchburg, at 6601 E-14th 2 w of Moss av fm Garden n to Dowling x eBuena Ventura, *E-14th, *Orchard, *Plymouth, *Laurel

- HAWTHORNE, Elmhurst, 1 ne of E-11th fm Grand av se x Orchard av, Mountain View av, Bay View av, Jones av and Hilton av to Ivy av
- HAWTHORNE AV, n s St Mary's College opp Piedmont av fm 2101 Broadway w to Telegraph av x
- *401 Broadway *476 Elm
*425 Webster *498 Telegraph av
- HAYS AV, Rockridge Park, a long Curvilinear av fm McAdam st x to Vernon av
- Ocean View av Brookside av
- HAZEL AV, Piedmont Park, n of Highland av and Hazel Hill fm Highland av w to nr Sulphur Springs
- HEARST AV, Dimond, 3 n of Hopkins fm Lincoln av e to Laguna av
- HELEN, Fruitvale, 1 n of Foothill boul, fm Redwood rd e to Minnesota av x Crosby av
- HELEN COURT, Golden Gate, 1 e of San Pablo av fm 1092 66h n
- HELEN, Watts Tr, fm 1951 Peralta n 1 Peralta, 101 32d, 201 34th
- HENRY, 2 w of Center fm 1551 3d n to 9th x
*701 3d *801 5th *851 7th *901 9th
- HENRY, Fitchburg, 3 e of Lockwood School bldg fm Stanton n to E-14th x
*S P CO R R *Webster *Warren
*Clay *Spencer *Rudsdale
- HENRY, Melrose Heights, 4 n of Foothill boul fm Courtland av e to Bryant
- HERBERT, Fitchburg, 9 n of E-14th, fm Yoakum av w to Church
- HERMANN, Claremont, fm 251 Ayala n to 58th and Canning
- HERZOG, Golden Gate, 1 e of San Pablo av fm 59th to 61st and fm 62d n to 66th x 60th, 61st, 62d, 63d, Alcatraz av, 65th, 66th
- HIGH, Alden, bet 41st and 42d fm Webster w to ss 42d e of Telegraph av.
- HIGH, or 43d av, Fruitvale, 1 e of S P Co, Sather Depot fm Tidal Canal n to Leona Heights x
- eHoward wSanta Rita
eCommerce eCongress av
eClarke wAqua Vista av
*Harrison av eBellevue av
*S P Co main line wClayton
wWarren wLyon
wPutnam *Glen av
eTenth eWalnut
*W P R R wAllendale av
wWashington eStuart
eTwelfth wPenniman av
*E-14th eVirginia av
eBancroft eRose av
wFlores *Hopkins
eBond ePampas av
*Foothill boul wBayo
eCourtland av wLeona
eSt Charles
- HIGHLAND AV, E Okld, bet 21st and 23d avs fm E-24th nw to E-27th and 21st av x E-25th also
- HIGHLAND AV, E Okld, continuation of 23d av fm E 27th n to E 1st e of Knox av x
- 1151 E-27th 1951 E-29th
1901 E-28th 2001 E-30th
- HIGHLAND AV, Elmhurst @ e of Saratoga av 6850 E-14th fm Raymond av to Franklin x
- Amelia Second Plymouth
Peralta First Laurel
Fifth East-14th Elm
Third Orchard Blanche
- HIGHLAND AV, Piedmont Park, n of Dale av fm Piedmont av to Wita av and Piedmont av x
- Dandelion av Grand av
Buttercup av Hazel av
Busby Dell av Terra Bonne av
- HILL LANE, Adams Point, n of Grand av fm Euclid av e
- HILLCREST AV, Toler Heights Elmhurst, e of Foothill boul fm Marlin nr Grand av junc nw to n of William thence making an acute angle se
- HILLEGASS AV, 4 e of Telegraph av fm Alcatraz av n to Woolsey
- HILLSBOROUGH, Peralta Heights, bet Brookline av and Cleveland fm Wesley av e trds Chicago av
- HILLSDALE AV, 4 e of Seminary av fm Fairview Way ne crossing Fortune Way and Foothill boul
- HILLSIDE AV, 2 e of Piedmont av fm Linda av se to Kingston av.
- HILLSIDE AV, Piedmont Park, s of Bonita av fm Piedmont av w to Park Way x Vista av
- HILLSIDE, Toler Heights Elmhurst, 1 s of Foothill boul, fm nr northern terminus of Oakland av se to Bay View av x Grand av and Mountain View av
- HILTON AV, Elmhurst, 1 s Jones av fm 7550 E-14th ne to Foothill boul x
- *Hawthorne *Harriman av
*Walnut eDante av
*Chestnut wToler av
*Cherry eLongfellow av
*Orange wElmar av
*Olive eVoltaire av
*Sunnyside *Foothill boul
- HOBART fm 1551 Broadway w to Grove and San Pablo av x
*452 Broadway 502 Telegraph av
- HOLDEN, Emeryville, 1402 Park av 1 w of Town Hall fm Santa Fe Ry n to Race Track x Park av
- HOLLIS, Watts Tr and Emeryville, fm 2101 Peralta and 1400 32d n to 1351 Park av Emeryville x
*101 32d *Yerba Buena av
*201 34th *Santa Fe Ry
- HOLLIS (late 7th st), Emeryville, fm Powell n to 62d x 61st
- HOMER AV, Elmhurst, 2 e of Jones av fm E-14th e s St Louis Catholic Church n to Harriman av x
- *Walnut *Orange
*Chestnut *Sunnyside
- HOPKINS, E Okld, 1 n of E-35th fm Alma av e to Leona Heights x
- *Alma av sHamline av
*Jones nRandolph av
*4th av nArdley
nKingsley nElston av
nEmerson sHaley av
*13th av nCameron or E-37
eSummit nDivision
*Bruce nCanon
*14th av Sausal
sPalmer av nDiamond av

*Fruitvale av	*Maple av	eDante av	eVoltaire av
sLincoln av	*Georgia av	eLongfellow av	
sBoston av	nFranklin av	JACKSON, 5 e of Broadway fm 202 1st n	
sWilson av	nMaybelle av	to Lake Merritt x	
nLaguna av	*High	*601 1st	*851 7th
sProspect	nLily	*651 2d	*901 8th
nRhoda av	-Rose av	*701 3d	*951 9th
*Peralta av		*751 4th	*1001 10th
HORTENSE AV, Stonehurst, Elmhurst, n		*801 5th	*1051 11th
of W P R R track fm Bartlett av se		*825 6th	*1101 12th
to Royal st x Elton, Plum and Blenheim sts		JACKSON AV or 48th AV, 2 e of S P Co	
HORTON, Emeryville, 1451 Park av 2 w		Depot fm S P Co main line n to E-14th	
of Town Hall fm Santa Fe Ry n to		x Tenth and Twelfth sts	
Race Track x Park av		JACKSON AV, East Lawn, 4 e of Seminary av fm Taylor n to E-14th	
HOWARD or 28th AV, fm 1402 E-14th n		JAMES AV, Claremont, 1 w of College	
to E-17th, continuation of Park		av bet Manila av and Lawton av fm	
HOWARD, Melrose, 3 se of S P Co Sather Sta fm High e		Hudson s	
HOWARD AV, Piedmont, 1 n of Linda		JAYNE AV, 1 e of Adams fm 276 Lee n	
av fm Lake av e to Oakland av nr		to Euclid av x Perkins	
Grand av		JEAN, Okld Heights, 3 e of Oakland av	
n302 Nace	*340 Oakland av	fm Perry n to Sunnyslope x	
n326 Bowie		*Perry	eAlta Vista av
HOWE, 1 w of Piedmont av fm Moss av		*Santa Clara av	wSanta Rosa av
n to St Mary's Cemetery		eElwood av	eSunnyslope
*3751 Moss av	*4201 Ridgeway av	JEFFERSON, 3 e of Broadway fm 602	
*4061 40th	*4261 John	1st n to 17th x *601 1st	
*4101 41st	*4401 Mather	*651 2d	*851 7th
HOWELL, 2 e of Telegraph av fm 59th		*701 3d	*901 8th
to 60th x		*751 4th	*951 9th
eYolo	wRose	*801 5th	*1001 10th
HUBBARD, Emeryville, 1502 Park av 3		*825 6th	*1051 11th
w of Town Hall fm Santa Fe Ry n to		JEROME AV, Piedmont, fm Walter av	
Race Track x Park av		ne to Oakland av	
HUDSON, fm 251 College av and Manila		JERSEY, nr Allendale fm Peralta av opp	
av w to Claremont av x		Chicago av e to Redwood av 3 n of	
*351 Manila av	*425 Shafter av	School x	
s375 James	s451 Locksley av	Curran av	Maple av
*401 Lawton av	*475 Miles av	JERSEY, Pleasant Valley, 3 e of Grand	
s415 Boyd av	* Claremont av	av fm Cottage n to Prince	
HUFF AV, see E-27th fm 14th av to		JESSIE, 1 n of Linda av fm Piedmont av	
Fruitvale av.		e to Glen Echo Creek	
HUMBOLDT AV, 1 e of Seminary av,		JESSIE ALLEY, Fitchburg, bet George	
Bklyn Twp, fm Fairview Way n to		and Charles fm Stanton n to E-14th x	
Scenic Way x Fortune Way and Foothill boul		*S P Co R R *Clay	*Webster
HUNTINGTON AV, High Street Terr, 2		*Spencer	*Warren
e of High fm Rose av n to Adelaide x		JOHN, fm 4301 Piedmont av w to Gilbert	
Albert	High	*152 Piedmont av	*176 Howe
Ruby	Francis	*202 Montgomery	n226 View
CHARLES	Evelyn	JONES, fm 551 Telegraph av w to San	
HYDE, n of Foothill boul fm 2601 Peralta av w		Pablo av x	
HYDE, s of Foothill boul fm Redwood av		*502 Telegraph av	*602 Grove
to Bridge av x 36th av		JONES, E Okld Heights fm June of 4th	
IDAHO, Golden Gate, 2 e of San Pablo		av, Prospect av and E-28th n to n of	
av fm 59th to 61st x 60th and fm 63d n		Hopkins	
IDAHO, Laurel Grove, 7 n of School fm		*352 McKinley av	*401 Clinton
Maple e to Midvale av x *Laurel av		*451 Hopkins	
IRVING AV, E Okld, fm 1225 Talcott av		JONES AV, Elmhurst, 7501 E-14th fm	
n to E-20th		Berlin sw of S P Depot ne to Grand	
ISABELLA, fm 901 San Pablo av w to		av Toler Heights x	
22d e of Market and Key Route Rv		nwPeralta	*Fifth
ISABELLA, Melrose Heights 4 e of High		nwOrchard	*Fourth
fm Bellevue av n to Glen av		nwWalter av	*Third
IVY AV, Elmhurst, fm 7600 E-14th 1 e		*S P R R	*Second
of Jones av ne to Foothill boul		ePearmain	*First
xHawthorne	*Orange	ePippin	*E-14th
*Walnut	wOlive	eRusset	*Hawthorne
*Chestnut	*Sunnyside	*W P R R	*Walnut
wCherry	*Harriman av	eMedford	*Chestnut
		eMarshall	*Cherry
		eWalker	nwGrand av

- JULIA or 27th AV, fm 1340 E-14th n to Foothill boul e of Talcot av x
 *1201 E-14th e1351 E-17th
 *1301 E-16th w1451 E-19th
- KALES AV, fm 265 College av n of Manila av ne to Broadway
- KANSAS, n of Allendale 9 n of School fm Maple av e to x
 *Laurel av *Peralta Creek
 *Midvale av *Redwood rd
 *Magee av *Lenox av
 sShafter av *Edson av
- KEITH AV, bet 2d av, Claremont and Broadway fm Broadway sw
- KEMPTON AV, w of Fairmont av fm nr Pearl curving round northerly and to Fairmount at Santa Clara av
- KENMORE AV, Grand av Heights, 2 n of Mandana boul fm Lake Shore av nw to Boulevard Way x Fairbanks av and Walla Vista av
- KENNEDY, E Okld, 1 w of Park av fm Ford nw to Railroad av x
 *101 Ford *401 Frederick
 *201 Canal *501 Dennison
 *301 Shasta av *601 Railroad av
- KING, E Okld, 3 w of Park av fm Shasta n to Livingston x
 *301 Shasta av *501 Dennison
 *401 Frederick
- KING AV, 1 e of Fruitvale av fm E-16th n to Foothill boul x E-17th, E-18th and E-19th
- KINGSLEY, E Okld Heights, 1 e of 4th av fm Hopkins n
- KINGSTON AV, 3 e of Piedmont av fm Linda av s to Monte Vista av
- KINSELL AV, Elmhurst, 6 w of Jones av fm Peralta ne x Seventh, Sixth, Fifth, Fourth, Third and Second to E-14th east of 7101
- KIPLING AV nr Toler Heights, 7 e of Jones av fm Sunnyside n to Harriman av
- KIRKHAM, 2 e of Center fm 1352 3d n to 28th and Peralta x
 * 701 3d *1101 12th *1501 21st
 * 801 5th *1201 14th *1601 22d
 * 851 7th *1301 16th *1701 24th
 * 901 8th *1401 18th *1801 26th
 *1001 10th *1451 19th
- KLEBER, w of Toler Heights, fm Fitch junc with Foothill boul se to Moss av
- KNOX AV, E Okld, fm 23d av s of E-27th n to E 31st
 1851 E-27th 1951 E-29th
 1901 E-28th 2001 E-30th
- KRAUSE AV, Fitchburg, 8 n of E-14th fm Yoakum av e to Fitch
- LAGUNA AV, Adams Point, bet Grand av and Van Buren av fm Euclid av to Perry
- LAGUNA AV, Diamond, 2 e of Fruitvale av fm Hopkins n to Carmel x
 Milton Hearst av Wilbur
 Scenic av Madeline Delmer
- LAKE, 2 n of 14th fm Oak to Jackson x s102 Oak s151 Madison
- LAKE AV, 4 e of Piedmont av fm Olive av n to Greenbank x
 * Sunnyside av eHoward av
 *Linda av eNace
- LAKE PARK AV, fm Grand sw of Cheney av and Walker av e to Wesley av n of Excelsior av x
 sPerry *Lakeshore av
- LAKE SHORE AV, fm head east arm of Lake Merritt, Cove av and Prospect av n
 eProspect av wPrince
 wCove av eViona av
 eExcelsior av eRosal av
 *Lake Park av wKenmore av
 wRand av *Walla Vista av
 eWesley av wBoulevard Way
 wCottage wWinsor av
 eMandana boul eWildwood av
- LAKE SHORE BOULEVARD, e s Lake Merritt fm 2 E-12th n to Prospect av and Lake Shore av x
 *1102 E-12th eHanover av
 e1302 E-16th eWesley av
 e1402 E-18th eBrooklyn av
 e1402 Athol av *Cleveland
 e Wayne av *Prospect av
- LAKE VIEW AV, E Okld, 1 e of 4th av fm E-28th ne to 13th av x Elliott
- LANCASTER, 1 w of Ftrvl av fm Tidal Canal and Stewart n to Division x Glascock, Valdez, Chapman, Boehmer
- LANDREGAN AV (late 4th st), Emeryville, 1 e of S P Co R R fm Shell Mound Station and Powell st n to Ocean av x 60th, 61st, 62d, 63d and 64th
- LANE, fm 102 Fruitvale av e to Merrill av or 37th x Brandon, Tevis, Wheeler
- LA SALLE AV, Piedmont Park, s of Farragut av fm Crocker av to Carrington av x King av and Sea View av
- LATIMER PLACE, 1 e of Telegraph av fm Moss av n
- LAUREL AV, 1 n of Moss av fm 3776 Piedmont av e to Fairmont av
- LAUREL AV, nr Allendale, 1 w of Redwood rd fm School n to x
 Maine Kansas
 Vermont Georgia
 Jersey Idaho
 Delaware Florida
 Ohio
- LAUREL PLACE, Diamond, fm Sausal Creek e to Fruitvale av
- LAWRENCE or 26th av fm 1302 Foothill boul n to E-22d
- LAWRENCE, Seminary Park, 5 n of E-14th fm Baker av e
- LAWTON AV, 4 e of Claremont av fm 45th 1 w of Broadway n
 *4801 45th *251 Hudson
 *4801 48th w301 Forest
 *5101 51st *302 College av
 * 125 Cavour * Broadway
 * 175 Clifton
- LEACH AV, Fourth av Park, 2d w of 13th av fm Wellington n to Everett
- LEE, Okld Heights, fm 102 Vernon se to s of Grand av x
 *201 Vernon n275 Jayne
 n251 Adams *Van Buren av
 s Monticello av *Grand av
- LEE AV, Leona Heights, 1 n of Rose av fm Tompkins nw
- LEIGHTON, 1 e of Piedmont av fm Moss av n
 3703 Moss av 3722 Terminus

LEMON, nr Allendale, 1 w of Redwood av
fm Davis n to School x Lynde, Glenn
av and Forest

LENOX and LENOX AV, Allendale, fm
Suter n to Harbor View e of Redwood
av x

Porter Kansas
Quigley Wisconsin
Redding California
Fruitvale boul

LEONA, Westall Tract, Bklyn Twp, 2 n
of Hopkins fm High w x Vale av

LEONA AV, Boehmer Ranch, Bklyn Twp
e of High fm Central av n to Redwood
av.

LEPORI COURT, off E-27th

LERIDA AV, E-Piedmont Heights 1 e
of Lake Shore av fm Rosal n x Calma
av

LEWIS, 3 w of Center fm 1574 3d to 7th
and Peralta x
701 3d 802 5th

LEWISTON AV, e of College av fm Al-
catraz av n to Woolsey

LIесе AV (38th av), fm S P Co R R 3 w
of Sather Sta, Fruitvale, n to Suter, Al-
lendale x

*Warren *Flora
*Putnam *Nevil
*Washington *Glen av
*E-14th *Allendale av
*Foothill boul cDale
eSan Juan *Penniman av
eMera *Angelo av
*Carrington wFlorence av
*Santa Rita eMina av
eAgua Vista wSuter

LILY, 2 e of High fm Hopkins n to
Pampas av x Tulip av

LINCOLN AV, Dimond, 1 e of Fruitvale
av fm Hopkins n to Hearst av x
Milton Wilbur
Scenic av Delmer

LINCOLN AV, Piedmont Park, n of
Union av fm Sheridan av e to Sea View
av x King av

LINDA AV, fm 4176 Piedmont av e to
Grand av x Glen Echo Creek
sGlen av sLake av
sHillside av *Oakland av
sKingston av

LINDEN, 3 w of Market fm 1050 1st n to
34th and San Pablo av and fm 36th n
to 52d

601 1st	1451 19th	3701 37th
701 3d	1501 21st	3801 38th
801 5th	1601 22d	4001 40th
851 7th	1701 24th	4101 41st
901 8th	1801 26th	4201 42d
1001 10th	1901 28th	4301 43d
1101 12th	2001 30th	4401 44th
1201 14th	2101 32d	4501 45th
1301 16th	2201 34th	4601 46th
1401 18th	3601 36th	4701 47th

LINWOOD AV, Fourth av Ter 5th e of
14th av fm Cameron n to Hampel

LIVINGSTON, E Okld, 1 nw of Dennison
fm Water Front ne to East Valdez x
Shell Mound and King

LLOYD AV, 4 s of E-14th fm 1002 Fruit-
vale av e to Fulton av x

Bassett Tevis Merrill av
Brandon Wheeler Fulton av

LOCKSLEY AV, 2 e of Claremont av fm
452 Cavour av n to Hudson x *Clifton

LOCKWOOD and LOCKWOOD PLACE,
Fitchburg, 1 n of E-14th fm Grant av
w and n to Grant av

LOCKWOOD AV, Fitchburg, 5 n of
E-14th fm Yoakum av e to Fitch av

LOMA VISTA AV, 4 e of Seminary av fm
6100 E-14th n

LONGFELLOW AV, nr Toler Heights fm
Hilton av 2 s of Foothill boul se x
Ivy av and Virgil av

LORENZO AV, Allendale, 2 w of Liese
av fm Marion av n to Suter

LORETTA AV, Piedmont, e of Park Way
and Arroya av fm O T Con Ry s to
Park Way

LORETZ AV, Seminary Park, 1 e of Cen-
tral av fm E-14th n to E-16th x E-15th

LOS ANGELES, Golden Gate, 2 e of San
Pablo av fm 1002 57th n to Stanford
av and Grace av

LOUISE, Fitchburg, 5 n of E-14th fm
Grant av e to Yoakum av

LOUISE, Watts Tr, fm 2051 Peralta n x
101 32d and 201 34th

LOUISA ANN, Elmhurst, 5 w of Jones av
fm Railroad av s x Walter av to Oscar
av

LOWELL, Golden Gate, fm 5301 Adeline
n to Alcatraz av x

*53d	*57th	*61st
*54th	*Arlington	*62d
*55th	wGrace av	*63d
*56th	*Stanford av	
*Aileen	*60th	

LUCAS AV, Highland, Bklyn Twp, 1 se
Fitch fm E-14th sw

LUSK, e of Market fm 842 Appar n to
43d x 39th, 40th, 41st and 42d

LYDIA, s of 22d fm Brush w to Market
*752 Brush *802 West 852 Curtis

LYNDE, fm 2802 Fruitvale av e to Per-
alta av

1 Fruitvale av 100 Spencer av
39 Opp Spencer av 124 Opp Atwell av

LYON AV, Fruitvale, 6 n of Foothill boul
continuation of Flora e to High

MABEL AV, Park Place, w of Mills Col-
lege n of Harrison av fm College av e

MADELINE, Dimond, n of Hopkins fm
Laguna av to Peralta av x Rhoda av

MADISON, 6 e of Broadway fm 152 1st n
to Lake x

601 1st	851 7th	1151 13th
651 2d	901 8th	1201 14th
701 3d	951 9th	1305 15th
751 4th	1001 10th	1387 Lake
801 5th	1051 11th	
825 6th	1101 12th	

MAGEE AV, Allendale, fm Fruitvale
boul 1 e of Redwood av n to Harbor
View x

Kansas California Wisconsin

MAGNOLIA, 1 w of Adeline fm 1202 1st
n to 18th and fm 21st n to Peralta and
36th

601 1st	1101 12th	1801 26th
701 3d	1201 14th	1901 28th
801 5th	1301 16th	2001 30th
901 8th	1601 22d	2101 32d
1001 10th	1701 24th	2201 34th

- MAGNOLIA AV, Piedmont Park e of Vallecito av fm Bushydell nw to Montecito av
- MAIDEN LANE, Park Place w of Mills College s of Harrison av fm se trds Mills College
- MAINE, Allendale, fm Peralta av to Redwood rd at 1 n of School
- xPleitner av
Curran av Maple av Laurel av
- MALDON, East Lawn, 4 s of E-14th fm Baker av e
- MANDANA BOULEVARD, fm Lake Shore av opp Cottage ne x nCalmar av, Paloma av
- MANGELS AV, Allendale, 2 n of Penniman av fm Redwood av e
- MANHATTAN AV, Adams Point, 1 w of Euclid av fm Van Buren n to Palm av
- MANILA, 3 w of Shattuck av fm 65th n to Bkly City line x 6601 Fairview
- MANILA AV, fm 352 45th 1 w of Broadway n to Hudson and College av and thence to Ross x
*1501 45th *5101 51st *175 Clifton
*4901 49th w125 Cavour *251 Hudson
- MAPLE, Alden, 1 e of Telegraph av fm 48th n to Claremont av x
*49th e50th w51st eMiles av
- MAPLE, Piedmont ne of Union and Prospect av fm McAdam nw to Acacia
- MAPLE AV, 3d e of Peralta av fm School ne x Texas, Maine, Vermont, Jersey, Delaware
- MARION AV, Allendale, 2 n of Penniman av fm Star av e to Liese av and Florence av x Lorenzo av
- MARION AV or 51st AV, Melrose, 1 e of Bay av fm E-14th n to Vicksburg x *Bond
*Foothill boul *Ygnacio wMelrose
- MARIPOSA AV, Boehmer Ranch, Bklyn Twp, n of County Road No 1365 and Lion Creek fm High nw to Central av and thence to Redwood av
- MARIPOSA, 1 e of Oakland av fm 156 Santa Rosa av n to Oakland av and Short
- MARKET, 8 w of Broadway fm 901 1st n to Aileen and Adeline x
*601 1st *1501 21st
e652 2d e1550 Lydia
*701 3d e1691 22d
e752 4th e1650 Athens av
*801 5th e1701 24th
e826 6th e1702 Mead av
*851 7th e1750 Milton
e850 West w1801 26th
*901 8th e1802 27th
e951 9th e1850 Alcia
*1001 10th *1901 28th
e1051 11th *2001 30th
*1101 12th *2001 San Pablo av
e1151 13th *2051 31st
*1201 14th *2101 32d
e1251 15th *2125 Brockhurst
*1301 16th *2150 33d
e1351 17th *2201 34th
*1401 18th *2251 35th
e1451 19th *2298 36th
e1502 20th *3601 36th
House Nos same as street Nos fm 36th to 37th and Aileen
- MARLIN, Toler Heights, Elmhurst, n of Mountain View av fm Hillcrest av e to Scott
- MARSHALL, Golden Gate, 1 w of San Pablo av fm 1152 55th n to 59th and fm 61st to Peabory's Lane x
5501 55th 62d
5801 Stanford av 63d
5802 Powell 64th
61st
- MARTIN, fm 275 Claremont av w to Ayala av s of Forest
- MARTIN, High Street Ter, Bklyn Twp, 1 e of High fm Rose av n to Charles
- MARTIN, Leona Heights, 1 w of Huntington av fm bet High and Huntington av n to High
- MARY, Fitchburg 1 e of Lockwood School bldg fm Stanton s of S P Co R R n to E-14th x S P R R, Clay, Webster, Warren, Spencer, Rudsdale
- MATHER, fm 4401 Piedmont av w to Broadway x
*152 Piedmont av *251 Gilbert
*176 Howe *275 Terrace
*202 Montgomery *302 Broadway
*225 View
- MAYBELLE AV, Westall Tract, Bklyn Twp 1 w of High fm Hopkins n
- McADAM, fm 5102 Broadway ne
- McCALL, 2 e of Grove fm 57th to 60th x 58th and 59th
- McCLURE, e of Telegraph av fm 29th n to Orchard
- McCOURTNEY, e of Telegraph av n of 41st, see High
- McELROY, W Okld, w of Wood fm Chase n to 9th
- McKINLEY AV, Peralta Heights 3 n of Brooklyn av fm Chicago av e to 4th av x202 Chicago av *352 Capell
*252 Athol av *402 Alma
*275 East Oak *452 Jones
*302 Spruce *502 4th av
- McLEAN, Melrose Heights, 2 n of Penniman fm Monticello av w
- McMILLAN AV, Claremont e of College av fm Lawton av n to Bay View av
- MEAD AV, fm 1001 San Pablo av sw to 1702 Market opp 24th
802 San Pablo av
- MEADOW, former D. Fruitvale, 6 n of Foothill boul fm Redwood rd e to Harrington av
- MEDFORD AV, Elmhurst, fm Jones av e
- MELROSE STREET (former Boulevard av), Melrose Heights, fm Courtland av e to Vicksburg, 3 n of Foothill boul x Patterson or 45th aWhittier or 48th av Deering or 46th av Bay or 50th av Bryant or 47th av Marion or 51st av
- MELROSE HEIGHTS S P Electric Local Service Station Bond ne cor Bellevue av
- MERA, Fruitvale, 2 n of Foothill boul fm Liese av e to Steinway av x Griffith av, Alma av, Rosedale av
- MERCHANT, bet 57th and 58th, see Arlington
- MERCHANT, Melrose, 1 n of E-14th fm Dieves Lane e

- MERRILL AV or 37th AV, Fruitvale, 1 w of Liese av fm Lane n to n of E-14th
 901 Lane 1301 Wash-
 1001 Lloyd ington
 1101 Warren 1401 E-14th
 1201 Putnam
- MERRIMAC, bet 27th and 28th fm Tele-
 graph av w to 1838 Grove
 501 Telegraph av
- MESA AV, Piedmont Park, e of Vernal
 av, fm Pala av to Moraga av
- MIAMI COURT, E Okld Heights, 1 n of
 Hopkins fm Elston av e
- MICHIGAN AV, 5 nw of Jones av fm
 E-14th ne to Sunnyside x Orchard,
 Plymouth, Laurel and Elm streets
- MIDVALE AV, Allendale, w of Redwood
 rd fm Ohio n x Idaho, Kansas, Cal-
 ifornia, Arizona, Wisconsin
- MILES AV, 1 e of Claremont av fm e s
 Maple and 476 51st ne to College av nr
 Shafter av x
 w101 Maple *175 Clifton
 e102 51st *225 Hardy
 e114 Avon *251 Hudson
 *116 Cavour *301 Forest
- MILLBURY, E Okld Hts, see E-28th
- MILLS, n of E-14th fm Seminary av e to
 Baker
- MILLS AV, 1st e of Seminary av opp
 Mills College fm First n x Second and
 Third to Seminary av
- MILTON, fm 1101 San Pablo av sw to
 Market, 1752 Market
- MILTON, Diamond, 2 n of Hopkins fm
 Lincoln av e to Laguna av
- MINA, Fitchburg, 1 w of Fitch av fm
 Stanton n to E-14th x S P R R
 Clay Warren
 Webster Rudsdale
 Spencer
- MINA AV, Allendale, e of Liese av fm
 Penniman av n to Liese av x Angelo
 av
- MINNESOTA AV, Fruitvale, 2 w of
 Liese av fm Foothill houl n to Helen
- MIRAMONTE AV, Piedmont Park, se of
 Vallecito av fm Piedmont av ne to
 Magnolia av
- MIRANDA, n of 56th fm 201 Claremont
 av w to Vicente x Ayala av
 402 Claremont av 426 Ayala av
- MIRA VISTA AV, Pleasant Valley, 2 w
 of Grand av fm Elwood av n to Valle
 Vista av
- MITCHELL, e of 26th av fm Foothill bou-
 n to E-22d
 1502 Foothill bou
- MONTE AV, Piedmont Park, e of Mesa
 av fm Pala av n to Moraga rd
- MONTECITO AV, Adams Point, 1 e of
 Harrison fm Grand av n to Lee x
 Park View av
- MONTECITO AV, Piedmont Park, n of
 Vallecito av, fm Piedmont av and Mag-
 nolia av w to Blair av x Oakland av
- MONTE VISTA AV, fm 4002 Piedmont
 av e to Oakland av x
 sFairmount av sWalsworth av
- MONTELL, fm 3900 Piedmont av e x
 Glen Echo Creek
- MONTGOMERY, 2 w of Piedmont av fm
 202 41st n to St Mary's Cemetery
 4101 41st 4301 John
 4201 Ridgeway av 4401 Mather
- MONTECELLO AV, Melrose Heights, 5 e
 of High fm Bellevue av n to Birdsell av
 wGlenn av wPenniman av
 wWalnut av wVirginia av
 wStuart av wMcLean
- MONTMORENCY, Elmhurst, 3 se of Jones
 av fm Pearmain sw to S P R R track.
- MOOR PARK, Stonehurst, 4 e of Bart-
 lett av fm Hortense av ne to Apricot
- MORAGA AV, Piedmont Park, n of Park
 Way fm Bonita av e x Vernal av,
 Mesa av, Monte av and Pala av
- MORAGA ROAD, of Piedmont av fm
 Grand av to Piedmont Heights and
 continued by Thorn rd x Loop line
 Vernal av and Blair Park
- MORAGA VALLEY COUNTY ROAD, E
 Okld, se 15th av fm E-28th ne
- MORSE AV, Peralta Heights, fm 102
 Newton av n to Brooklyn av
- MOSS AV, fm Glen Echo Creek and
 Richmond av, e of Piedmont av to
 Vernon x
 1 Richmond av 100 Walsworth av
 Woodland av 150 Oakland av
 50 Fairmount av
 fm Richmond av and Glen Echo Creek
 w to Telegraph av x
 Richmond av 352 Diamond
 Piedmont av 402 Shafter av
 Howe 426 Webster
 302 Broadway 452 Ruby
- MOSS AV, Highland, 4 w of Oakland av
 6700 E-14th fm n of W P R R track
 ne to Foothill bou x
 Garden Dowling
 E-14th Atherton
 Orchard Blanche
 Plymouth Franklin
 Laurel Private Road
 Elm Kleber
- MOULTON, fm 401 Claremont av and
 60th st n to Alcatraz av x 60th, 61st,
 62d and 63d
- MOUNTAIN AV, Piedmont Park, n of
 Highland av fm Wita, Highland and
 Piedmont avs ne to Sea View av x
 Daisy av and Terra Bonne av
- MOUNTAIN VIEW AV, Elmhurst, 2 w
 of Jones av at No 7300 E-14th and fm
 Second st ne to Tolter Heights William
 st x
 First Sunnyside
 E-14th Almond
 Hawthorne Hillside
 Walnut Foothill bou
 Chestnut Grand av
 Cherry Scott
 Orange William
 Olive
- MURRAY AV, Fitchburg, 2 e of Fitch av
 fm E-14th sw
- MYRTLE, 1 w of Market fm 1st n to
 30th and San Pablo av
 601 1st 901 8th 1301 16th 1601 22d
 701 3d 1001 10th 1401 18th 1701 24th
 801 5th 1101 12th 1451 19th 1801 26th
 851 7th 1201 14th 1501 21st 1901 28th
- NACE, Piedmont, fm Howard av 3 w of
 Oakland av n and by right angle w to
 Lake av 1 n of Howard av

- NAPIER AV, 3d w of Broadway fm Piedmont av e to Richmond av
- NEVADA AV, Dimond, bet Prospect and Peralta av fm Chicago av n to Hopkins
- NEVIL, Fruitvale, 1 s of Glen av 7 n of Foothill boul fm Harrington av e to Liese av
- NEW, W Okld, 1 w of Pine fm 9th s
- NEWTON AV, Peralta Heights, fm 1525 4th av n to Prospect av 1 e of Lake Shore boul and av x
 *201 4th av 102 Hanover av
 *175 Athol av Wesley av
 sw152 Lester av 2 Brooklyn av
 n101 Morse av Cleveland
- NEY AV, N Fitchburg, 1 n of Foothill boul fm Yoakum av ve to Fitch av
- NICOL AV, fm 3002 Fruitvale av e to Peralta av opp Olive x
 nChampion nTaylor Pl
 *Capp
- NINETEENTH, fm 1401 Jackson nr Lake Merritt w to Market fm Adeline w to Union and fm Kirkham w to Peralta
 *200 Jackson * 650 Grove
 *252 Alice * 701 Castro
 *302 Harrison * 751 Brush
 *352 Webster * 801 West
 *402 Franklin * 851 Curtis
 *452 Broadway *1152 Adeline
 *502 Telegraph av *1352 Kirkham
 *601 San Pablo av *1492 Cypress
- NINETEENTH AV, E Okld, fm 952 E-12th and Harbor Water Front n to E-29th and 14th av
 *1102 E-12th *1652 E-23d
 *1202 E-14th *1702 E-24th
 *1252 E-15th *1752 E-25th
 *1302 E-16th 1802 E-26th
 *1352 E-17th w1851 Wallace
 *1452 E-19th e1852 E-27th
 *1502 E-20th e1902 E-28th
 *1552 E-21st w1951 14th av
 *1602 E-22d e1952 E-29th
- NINTH, fm the Estuary and 951 Fallon Bay x
 100 Oak 750 Brush
 150 Madison 800 West
 200 Jackson 1350 Kirkham
 250 Alice 1400 Cypress
 300 Harrison 1450 Center
 350 Webster 1500 Chester
 400 Franklin 1550 Henry
 450 Broadway 1600 Peralta
 500 Washington 1650 Campbell
 550 Clay 1700 Willow
 600 Jefferson 1750 Wood
 650 Grove 1800 Pine
 700 Castro 1850 Cedar
- NINTH AV, fm 452 E-10th n to E-28th
 1001 E-10th 1301 E-16th 1551 E-21st
 1051 E-11th 1351 E-17th 1601 E-22d
 1101 E-12th 1401 E-18th 1651 E-23d
 1201 E-14th 1451 E-19th 1701 E-24th
 1251 E-15th 1501 E-20th
- NOBLE, Seminary Park 2 n of E-14th fm Nutley av e to Baker x Seminary av
- NORTH, 1 s of Alcatraz av fm School e to 6351 Colby 402 School
 352 Colby
- NURSERY AV, Alta Vista, n of Stuart av fm Kingsland av ne to Birdsall av
- NUTLEY AV, 1 w of Seminary av fm 5602 E-14th n to Foothill Boul x
 eWilliams wSamia
 eOrion eElizabeth
 eNoble *Portland
 wE-16th *Trask
 wE-17th eDewson
 wPasadena *Fairview way
 wPark eBond
 *Harmon *Foothill boul
 eOak av
- OAK, 7th e of Broadway fm 102 3d n to Lake x
 701 3d 825 6th 951 9th 1101 12th
 751 4th 851 7th 1001 10th 1151 13th
 801 5th 901 8th 1051 11th 1201 14th
- OAK GROVE AV, Boehmer Ranch, Bklyn Twp, n of Redwood av fm Leona av w to Reserve
- OAK GROVE AV, Claremont, e of Claremont av fm Forest ne to Colledge av opp Pagoda
- OAKLAND AV, fm 1900 Harrison n of 4th and Bay Place at junc of Walsworth and Fairmount avs n to Wita av, Piedmont Park, x
 *298 Vernon Heights *Sunnyside av
 *402 Pearl *Linda av
 e452 Perry wHoward av
 *502 Santa Clara av *Grand av
 *552 Moss av wGreenbank
 e602 Santa Rosa av ePeralta av
 w651 Bayo Vista av *Montecito av
 e702 Mariposa av Hillside av
 w751 Monte Vista av Bonita av
 e Short *Vernal av
 *801 Olive av Wita av
- OAKLAND AV, Highland, Elmhurst, 6900 E-14th 3 e of Saratoga fm Peralta st n of W P R R track n to x Fifth, Third, Second, First, E-14th, Orchard, Plymouth, Laurel, Elm, Blanche and Franklin sts
- OCCIDENTAL, w of Adeline fm n of Arlington n to Bkly City line x 59th, Stanford av, 60th and 61st
- OCEAN AV, Stock Yards fm 6451 San Pablo av w to Landregan av
 *1152 Marshall 1452 Green
 1252 Vallejo 1552 Landregan av
 1352 Doyle av
- OCEAN VIEW AV, Broadway Ter, Piedmont, e of Thomas av fm Grand av n to Charles x Florence
- OCEAN VIEW AV, Rock Ridge Park, fm Broadway to Hays av
 xProspect av Bellevue
 Allston av Acacia
 Brookside av Valley Road
- OHIO, 1 w of Lake Shore av fm Cottage n to Prince
- OHIO, Allendale, 5 n of School fm Peralta av to Redwood rd x
 Maple av Laurel av
- OLIVE, fm 3002 Peralta av opp Nicol av e to Dellview av x n Pleitner av
- OLIVE, Elmhurst, 6 ne of E-14th fm Grand av se x Orchard av, Mountain view av, Bay View av, Jones av, Warren av and Hilton av to Ivy av
- OLIVE, Melrose Station, 2 e of Bay av fm Elm n to Tenth

- OLIVE AV or 52d AV, Melrose, 2 e of Bay av fm E-14th n to Wentworth av and Bond
- OLIVE AV, Piedmont, fm Lake av x 801 Oakland av se to Sunnyside av
- OLIVER AV, East Lawn, 2 e of Seminary av to E 14th x Tevis and Taylor
- ORANGE, 1 e of Oakland av fm 1902 Harrison opp junc of Fairmount av ne to Perry x ePerkins
- ORANGE, Elmhurst, 5 n of E-14th fm Grand av se to Kipling av x
- | | |
|--------------|---------------|
| *Orchard av | *Ivey av |
| *Mtn View av | *Homer av |
| *Bay View av | *Calaveras av |
| *Jones av | *Virgil av |
| *Warren av | *Kipling av |
| *Hilton av | |
- ORANGE AV, 2 e of 23d av fm 1152 E-24th n to E-27th
- ORCHARD, 1 n of 29th fm Glen Echo Creek w to Telegraph av x Brook
- *402 Broadway 450 Webster
476 Summit
- ORCHARD, Elmhurst, 1 w of Jones av fm Railroad av s of S P R R track s to Jones av x Walter av
- ORCHARD AV, Fitchburg, 1 e of Yoakum av fm Thomas av n to Krause av
- ORCHARD, Highland, 1 n of E-14th fm Hawley av se to Grand av x
- | | |
|-------------|-------------|
| Snell av | Highland av |
| Moss av | Oakland av |
| Saratoga av | Fifth av |
| Walter av | Michigan av |
- ORCHARD AV, 3 w of Jones av at 7200 E-14th fm E-14th ne x
- | | |
|-----------|-----------|
| Hawthorne | Sunnyside |
| Orange | Chestnut |
| Olive | Cherry |
| Walnut | |
- ORCHARD LANE, Allendale, fm Redwood rd w to Midvale av s of Redding
- ORION, Seminary Park, 2 n of E-14th fm Nutley av to Baker av x Seminary av
- ORRAL, Fitchburg, 1 n of E-14th fm Renwick av e to Yoakum av x Gordon av
- OSCAR, Elmhurst, 2 s of Railroad av and S P R R fm Berlin nw to Louisa Ann x Clark st
- OVER, Allendale, 5 e of Redwood rd fm Suter n to Porter; also see Liese av fm Glen av n to Penniman av
- PACIFIC, W Okld, 2 s of 7th fm 751 Peralta w to Wood
- | | |
|---------------|-------------|
| 1620 Peralta | 1702 Willow |
| 1652 Campbell | 1740 Wood |
- PAGODA, Claremont, 1 n of Shafter av fm College av ne
- PALA AV, Piedmont Park, s of Park Way fm Vernal av to e of Pala av x Mesa av thence n to Moraga av
- PALM, Fruitvale, 1 n of Foothill boul fm 2101 Peralta av w
- PALM AV, Adams Point, 2 n of Grand av fm 352 Perkins ne to Euclid av x sStaten av sManhattan av
- PALMER AV, Beulah Park, fm junc of 14th av and Hopkins s to E-32d
- PALMETTO, Dimond, 1 s of Hopkins fm Champion e to Boston av
- PALOMA AV, E Piedmont Heights 2 e of Lake Shore av fm Mandana boul n to Lerida av x Santa Ray av and Calmar av
- PALO VISTA AV, 5 e of Seminary av fm E-14th s
- PAMPAS AV, High St Ter, 1 n of Hopkins fm e s Acacia s Lily
- PARK or 28th AV, E Okld, fm Park av and Alameda Bridge at Tidal Canal to E-14th x
- | | |
|-----------|----------|
| eStewart | wE-9th |
| *Valdez | wE-10th |
| *Chapman | wE-11th |
| *Boehmer | *S P R R |
| *Warder | *E-12th |
| eDivision | wW P R R |
- PARK, Golden Gate, 1 e of San Pablo av fm 1052 n to Arlington and Stanford av x *54th, *55th, *Aileen, *57th and eDarlington; house Nos corresponding with street Nos
- PARK AV, E Okld, fm Alameda Bridge Tidal Canal and Stewart n to E-12th and 23d av x
- | | |
|---------------|------------------|
| e 2 Stewart | e302 E-9th |
| e 52 Glascock | w401 Frederick |
| w101 Ford | e402 E-10th |
| e102 Valdez | w501 Dennison |
| e152 Chapman | e502 E-11th |
| w201 Canal | w601 Railroad av |
| e202 Boehmer | * 23d av |
| e252 Warder | * E-12th |
| w301 Shasta | * W P R R |
- PARK AV, Emeryville, n of Santa Fe R R right of way fm 4195 San Pablo av w to Emery S P Co Sta x
- | | |
|-------------------|---------------------|
| 1101 San Pablo av | 1402 Holden |
| 1151 Emery | 1451 Horton |
| 1202 Watts | 1502 Hubbard |
| 1251 Harlan | 1552 Halleck |
| 1302 Have-n | Emery RR Sta S P Co |
| 1352 Hollis | |
- PARK AV, Seminary Park 6 n of E-14th fm Nutley av w
- PARK PLACE, w of San Pablo av fm 27th n to Market
- PARK VIEW TERRACE, 1 e of Bay Place fm Grand av n to Montecito av
- PARK WAY, E Okld, fm 362 E-8th n to E-10th x 901 E-8th, 951 E-9th
- PARK WAY, Piedmont, E of Ricardo av fm Arroyo av and O T Con Ry making horseshoe curve se to Dracena av on O T Con Ry and thence e on O T Con Ry to Vernal av
- PASADENA AV, Seminary Park, 5 n of E-14th fm Nutley av s
- PATTERSON AV or 45th AV, 2 e of High fm E-14th n to Henry x w Bancroft
- | | |
|----------------|----------|
| *Bond | eMelrose |
| *Foothill boul | eEllen |
| eYgnacio | eHenry |
- PEABODY'S LANE, Stock Yards, fm 6475 San Pablo av w to S F Bay x
- | | |
|--------------------|----------|
| *1102 San Pablo av | Boyle av |
| s1151 Marshall | Green |
| s1251 Vallejo | |
- PEACH, nr Stonehurst, 3 se of Jones' fm Russell to S P R R track x
- | | |
|--------|----------|
| Pippin | Pearmain |
|--------|----------|

PEACH, nr Toler Heights, 9 ne of E-14th
fm w of Mountain View av e to Jones
av x Bay View av

PEAR, Elmhurst, 2 se of Jones av fm S
P R R track ne to W P R R track x
Pearmain Pippin Russet

PEARL, 1 n of Fairmount, fm Fair-
mount av e to Orange x
* 52 Fairmount av *102 Walsworth av
*152 Oakland av

PEARL, Galindo Tr, fm 2602 Peralta av e
to Redwood rd x Bray av

PEARMAIN, Elmhurst, 1 ne S P R R
track fm Jones av se x Prune, Pear,
Montmorency, Peach, Tartarian, and
Apple and S P R R track to Stone-
hurst

PELADEAU AV (late 5th st), Emery-
ville, 2 e of S P Co R R fm Powell n
to 62d

PENNIMAN AV, Allendale fm Redwood
rd e to Monticello av x

sJones	*Liese av
sAbbey	nMina av
sShort	nWilson av
sViola	*High
sOver	*Vernon av

PERALTA, W Okld, fm 1619 3d and 1620
Pacific n to San Pablo av nr 38th x
e647 3d *1601 23d
w751 Pacific e1602 Cypress
w801 Atlantic *1701 24th
*829 5th *1801 26th
+836 Lewis +1829 Kirkham
* 851 7th *1901 28th
*901 8th w1901 Hannah
*951 9th w1951 Hellen
w1001 10th e2002 30th
w1051 11th w2051 Louise
*1101 12th w2101 Hollis
*1151 13th *2102 32d
*1201 14th *2120 Union
w1251 15th w2151 Haven
*1301 16th *2200 34th
*1351 17th w2201 Harlan
+1352 Center w2301 Watts
*1401 18th w2351 Emery
+1451 19th *2400 San Pablo av
*1501 20th

PERALTA, Elmhurst, 2 w of Jones av
fm Railroad av s of S P R R track s x
Walter av to Jones av

PERALTA, Highland, 5 s of E114th fm
line of Saratoga av se to Kinsell av x
Walter av Highland av
Oakland av Berthier av
Brooklyn av Fifth av

PERALTA AV, Boulevard Hts see Cleve-
land

PERALTA AV, or 33d av, 1 e of Fruit-
vale av fm Foothill boul n x
*2001 Foothill boul e2302 Olive
w2101 Palm *3000 School
w2201 Orchard Pleasant
e2300 Galindo *School
w2401 Bellvue eTexas
e2402 Salisbury wPleasant
w2501 Belmont nwProspect
e2600 Pearl eMalne
w2601 Hyde eVermont
*2700 Davis wChicago av
w2801 Lynde eDelaware av
w Bona wHopkins
Forest eldaho
w2901 Nicol av wMadaline

PERALTA AV, Piedmont Park, s of
Vallecito av fm Vallecito av nw to
Oakland av x Fairview av

PERKINS, Oakland Heights fm 202
Orange se to Bellevue av s of Grand av
x

*176 Orange	n352 Palm
*202Vernon	*402 Van Buren
*252 Adams	e Belmont
*276 Jayne	* Grand av
n302 Warwick	* Bellevue av

PERRY, Oakland Heights, fm 452 Oak-
land av e to Lake Park av e of Grand
av x

*152 Oakland av	n352 Crescent
s176 Orange	*402 Van Buren
*202 Vernon	s Laguna
n252 Chetwood	* Grand av
n302 Jean	* Lake Shore av

PERSIMMON, nr Allendale 2 w of Red-
wood av fm Davis n to School across
Lynde, Glen av and Forest

PETERSON, E Okld, 1 e of Park or 8th
av fm Stewart n to Division x
Glascock Chapman
Valdez Boehmer

PIEDMONT AV, fm 2102 Broadway opp
Hawthorne av and St Mary's College
ne to Grand av and Mountain View
Cemetery

2300 Randwick av	4002 Monte Vista av
2400 Croxton av	4050 Glen av
3000 Napier av	4101 41st
3650 Westall av	4102 Eleth av
3700 Warren	4176 Linda av
3750 Moss av	4203 Ridgeway av
3790 Laurel av	4301 John
3802 Rio Vista av	4302 Echo av
3900 Montell	4401 Mather
4001 40th	4402 Grand av

PIEDMONT AV, Jessie fm n of Linda av

PIEDMONT AV, Piedmont Park, nw of
Dale av fm Grand av ne to Magnolia
and Busby Dall avs junc s of Piedmont
Ter x Fairview and Vallecito avs also
fm junc of Magnolia and Montecito avs
to junc of Highland, Mountain and
Wita avs x Hillside av, Bonita av,
Vernal av, Wita av

PINE, W Okld, fm 1802 Atlantic n to 16th
x

803 Atlantic	923 Chase	1151 13th
825 5th	971 9th	1201 14th
851 7th	1001 10th	1351 15th
877 Goss	1051 11th	1301 16th
901 8th	1101 12th	

PINE, Elmhurst, 5 w of Jones av fm
Second ne to E-14th at 7251

PINE, Melrose, se Tenth Melrose fm Bay
av to Vine

PIPPIN, Elmhurst, 2 s of W P R R Tr
and also 2 n of S P R R Tr fm Jones
av se x Prune, Pear, Peach, Apple and
S P Stonehurst R R

PLEASANT, fm 3102 Fruitvale av e to
Boston av x Champion

PLEASANT AV, Alta Vista, fm Stuart
av ne to Birdsall av

PLEASANT VALLEY AV, see Grand av

PLEASANT WAY, Fitchburg, s of Foot-
hill boul

PLEITNER AV, nr Allendale, 1 e of Per-
alta av fm Ward n to Maine x School
and Texas

- PLUM, Stonehurst, 2 se of S P Stonehurst R R Track fm W P R R Track and Hortense av to E-14th x Biggereau, Royal Ann, Graffian and Pontiac sts
- PLYMOUTH, Highland, 2 n of E-14th fm Hawley av se x Snell av, Moss av Saratoga av, Walter av, Highland av, Oakland av, Fifth av, Michigan av to Grand av
- POE, or 44th av, 1 e of High fm E-14th n to Bancroft
- POIRIER, bet 61st and 62d fm Shattuck av to Dover
- POMONA AV, of 40th av, 2 e of Liese av fm Lane n to x
 900 Lane 1201 Putnam
 1001 Lloyd 1301 Washington
 1101 Warren 1401 E-14th
- POPLAR, W Okld, fm 1352 1st n to 30th and Peralta
 601 1st 1001 10th 1501 20th
 701 3d 1101 12th 1601 22d
 801 5th 1201 14th 1701 24th
 851 7th 1301 16th 1801 26th
 901 8th 1401 18th 1901 28th
- PORTER, Allendale, 4 n of Penniman av fm Redwood rd e to Charles
 sJones *Lenox sOver
 sAbbey sViola sEdson
- PORTLAND, Seminary Park, s of Foothill boul fm Central av w to Nutley av
- PORTLAND AV, Peralta Heights, n of Chicago av, fm Athol av se to 1625 4th av
 175 Athol av
- POST, Fruitvale, 6 s of E-14th fm Wheeler av or 35th av e to Merrill or 36th av
- POWELL, Golden Gate and Emeryville, 1 n of Stanford av fm 5801 Marshall w to S F Bay
 n1152 Marshall n1402 Hollis
 n1202 Fremont n1452 Green
 n1252 Vallejo *1502 Pelladeau av
 n1302 Beaudry 1552 Landregan av
 n1352 Doyle av
- PRENTISS AV, fm 1851 Peralta av w trds Fruitvale av with angle n to Davis
- PRIVATE ROAD, ne of Fitchburg s of Kleber st f Fitch av se to Moss av
- PROSPECT, Dimond, 4 e of Fruitvale av fm Peralta av and Pleasant to Hopkins x Chicago av
- PROSPECT av, Peralta Heights, 2 n of Brooklyn av fm Lake Shore boul and Lake Shore av junc e to 4th av x
 1 Lake Shore av 275 E Oak
 41 Newton av 302 Spruce
 102 Capital 351 Capell
 124 Wesley av 401 Alma av
 202 Chicago av 451 Jones
 252 Athol av 501 Fourth av
- PROSPECT AV, Rock Ridge Park, 1 e of Broadway fm Ocean View av s
- PRUNE, Elmhurst, 1 se of Jones av fm Elmhurst S P Co Depot ne to W P R R track crossing Pearmain, Pippin and Russet
- PUTNAM, 2 s of E-14th fm 1202 Fruitvale av e to High x Passcott, Brandon, Tevis, Wheeler, Merrill, Liese av, Fremont, Pomona, Temple and Fulton av
- QUARRY, Laurel Grove, see Maple av
- QUIGLEY, Allendale, 5 n of Penniman av fm Redwood rd e to Wilson av x Lenox and Edson
- RACINE, 1 e of Shattuck av fm 5801 Telegraph av n to Alcatraz av x 59th, 60th, 61st, 62d, 63d, house Nos same ax st Nos
- RAILROAD AV, E Okld, fm E Valdez to 601 Park av x Kennedy
- RAILROAD AV, Elmhurst, s s S P R R Tr fm Jones av w to Louisa Ann across Orchard, Peralta, Berlin, Clark
- RAILROAD AV, Fitchburg, 11 n of E-14th fm Yoakum av e to Fitch av x Harriet av, Alice av, Van Alstine av, Anita av
- RAILROAD AV, Park Place s of Rose av fm Maiden Lane to Tompkins av
- RAMONA AV, Piedmont n s O T Con Ry fm Montecito av e to Bonita av
- RAND AV, Piedmont, w of Lake Shore av fm Cheney av ne to Cottage nr Ohio x Wickson av and w Folkers av
- RANDOLPH AV, Fourth av Ter e of 14th av fm Hopkins n to Hampel and thence to Benton
- RANDOLPH AV, Melrose Heights, 3 e of High fm Virginia av n
- RANDWICK AV, fm 2302 Piedmont av e to Richmond av
- RANSOM, Fruitvale, 1 w of Liese av fm Carrington n to Flora x Santa Rita
- RAYMOND, Elmhurst, 7 s of E-14th fm lines of Saratoga av se x Walter and Highland avs
- REDDING, Allendale, 6 n of Penniman av fm Redwood rd e to Charles x Lenox and Edson
- REDWOOD AV, or 35th av, 3 e of Fruitvale av fm E-14th n to Foothill boul x Hyde wElm or wTobler
- REDWOOD ROAD, e s Peralta Creek and 3 e of Fruitvale av fm Foothill boul n x
 eGalindo eMangels av
 *Salisbury wSchool
 eA wMaine
 wPearl eSuter
 eB wOhio
 wDavis ePorter
 eC eQuigley
 eMeadow eRedding
 wLynde wIdaho
 eFlora Hopkins
 *Glen av *Fruitvale boul
 wForest *Kansas
 eAllendale av *California
 wPenniman eHarbor View
 ePenniman wArizona
 eHagerman av wWisconsin
- REGENT, 5 e of Telegraph av fm Alcatraz av n to Bkly City line
- RENWICK AV, Fitchburg, 2 w of Yoakum av fm E-14th n to Orral
- RHODA AV, Dimond, w of Peralta av fm Chicago av n x Hopkins, Madaline and Carmel
- RICARDO AV, Piedmont w of Montecito av fm Blair av to Arroyo av and O T Con Ry
- RICH, Alken, 1 e of Telegraph av fm 42d st e to Webster

- RICHFIELD AV.** East Lawn, 1 e of Seminary av fm n to E-14th x Tevis and Taylor
- RICHMOND AV.** e of Broadway and Piedmont av nr Glen Echo Creek fm Orchard av n to Moss av x
wRandwick av wWestall av
wCroton av wWarren av
wNapier av *Moss av
- RIDGE AV.** Claremont, e of College av fm Bay View av n to Shafter av
- RIDGEWAY AV.** fm 4203 Piedmont av w to Broadway x
*152 Piedmont av *252 Gilbert
*176 Howe *276 Terrace
*202 Montgomery *298 Broadway
- RIO VISTA AV.** fm 3802 Piedmont av e to Piedmont av
- ROBERTS.** Upper Fruitvale, bet Davis and Lynde fm Peralta w
- ROBLEY TERRACE.** 1 e of Piedmont av fm Montell n to Monte Vista av
- RONADA AV.** fm 126 Monticello av sw
- ROSAL AV.** E Piedmont Hts, n of Viona av fm Lake Shore av e
- ROSE.** Fitchburg, 2 e of Lockwood School bldg fm Stanton n to e 14th x Clay, Webster, Spencer, Warren and Rudsdale
- ROSE.** fm 5951 Howell opp Yolo w to Racine x
402 Howell 502 Telegraph av
452 Canning
- ROSE AV.** 1 e of Piedmont av fm Echo av ne
- ROSE AV.** Leona and Park Place, fm High nr Hopkins n of O T Con Ry e to Seminary av ne of Mills oCollege x Orchard, Tompkins av and Prespect av
- ROSEDALE AV.** Fruitvale (former Railroad av), 3 e of Liese av fm Foothill boul n to Auga Vista x San Juan, Mera, Carrington, Santa Rita
- ROYAL.** Stonehurst, 5 e of Bartlett av fm Hortense av ne to Apricot se of Moor Park
- RUBY.** 1 w of Webster fm Moss av to 40th x *2752 Moss av, *3802 38th
- RUBY.** Leona Heights, nr Beulah School 3 w of Tompkins av
- RUBY.** High Street Ter Bklyn Twp, 2 n of Rose av fm High se x Martin to Huntington av
- RUDSDALE.** Fitchburg, 1 s of E-14th fm Mary e to Fitch av x Rose, Henry, Cora, George, Jessie, Charles and Mina
- RUSSET.** Elmhurst, s s W P R R Track fm Jones av se to Apple x Prune, Pear and Peach sts
- RUTHERFORD.** 1 w of Fruitvale av fm Foothill boul n to Saunders
- SALEM.** Emeryville, e of San Pablo av fm 1092 43d to 45th
4301 43d
- SALEM.** Golden Gate, e of San Pablo av fm Alcatraz av n
*6401 Alcatraz av
- SALINGER AV.** 1 e of Fruitvale av fm Orchard n
- SALISBURY.** 2 n of Foothill boul fm 2400 Peralta av e to Bray av and fm Bray av e to Harrington av x Redwood rd
- SAMPLE.** Seminary Park, s of Foothill boul fm Central av e to Nutley av
- SAN CARLOS AV.** Piedmont, sw of Montecito av fm Oakland av nw to Blair av
- SAN JUAN.** Fruitvale, n of Foothill boul fm Harrington av e to Rosedale av x Liese av and Alma av
- SAN PABLO AV.** fm Broadway and 14th n to Alameda County line, through Emeryville, Golden Gate and West Berkeley
- | East Side— | West Side— |
|---------------------|---------------------|
| 200 16th | 1 14th |
| 402 18th | 101 15th |
| 300 17th | 203 16th |
| 502 19th | 301 17th and Clay |
| 552 Williams | 401 18th |
| 602 20th | 501 19th |
| 618 Grove | 601 20th and Grove |
| 652 Hobart | 705 21st |
| 702 Jones | 801 22d |
| 800 22d | 801 22d |
| 902 23d | 821 23d and Brush |
| 1002 24th | |
| 1102 25th | 901 Isabella |
| 1152 Sycamore | 952 Athens av |
| 1202 26th | 1001 Mead av |
| 1300 27th | 1101 Milton |
| 1402 28th | 1201 27th |
| 1442 29th | 1401 28th |
| 1602 30th | 1501 Market |
| 1702 31st | 1601 30th |
| 1804 32d | 1701 Myrtle |
| 1852 Brockhurst | 1801 32d |
| 1902 33d | 1825 Filbert |
| 2002 34th | 2001 34th |
| 2102 35th | 2001 Linden |
| 2202 36th | 2201 Chestnut |
| 3702 37th | 2201 36th |
| 3802 38th and Apgar | 3901 Adeline |
| 4102 41st | 4001 Peralta |
| 4302 43d | 4101 Yerba Buena av |
| 4502 45th | 42 1 Park av |
| 4702 47th | 4501 45th |
| 4752 48th | 4701 47th |
| 5302 53d | 5501 55th |
| 5402 54th | 5551 Stanford av |
| 5502 55th | 5901 59th |
| 5602 62d | 6101 61st |
| 5702 Aileen | 6201 62d |
| 5802 57th | 6301 63d |
| 5852 Stanford av | 6401 64th |
| 5902 59th | 6451 Ocean av |
| 6002 60th | 6475 Peabody's Lane |
| 6102 61st | 6501 65th |
| 6202 62d | 6601 66th |
| 6302 63d | 6701 67th |
| 6402 Alcatraz av | 3035 Haskell, Bkly |
| 6502 65th | |
| 6602 66th | |
| 6702 67th | |
- SANTA CLARA AV.** fm 502 Fairmount av e to Grand av *252 Chetwood
* 52 Fairmount n301 Elwood av
102 Walsworth *302 Jean
152 Oakland av 352 Crescent
s202 Vernon 402 Van Buren
- SANTA FE AV.** fm 5301 San Pablo av w to Race Track
1101 San Pablo av
- SANTA RAY AV.** E Piedmont Heights, 1 e of Lake Shore av fm Rosal av x Viona av thence circles to Calmar thence ne x Palmona av n of Mandana boul

SANTA RITA, Fruitvale, 4 n of Foothill
boul fm Harrington av e to High x
Ransom av, Liese av, Griffith av, Alma
av, Rosedale av, Hastings av and
Steinway av

SANTA ROSA AV, fm 602 Oakland av e
to Jean

*152 Oakland av 202 Vernon
176 Mariposa 252 Chetwood

SARATOGA AV, Highland, 3 w of Oak-
land and at curve of and at No 6750
E-14th st fm Fifth ne to Franklin x

Third E-14th Laurel
Second Orchard Elm
First Plymouth Blanche

SAUNDERS, 1 n of Foothill boul fm
Sausal Creek Fruitvale av x Cherry av
and Rutherford

SAUSAL, fm 1452 26th av e trds 27th av
and fm Sausal Creek e to Fruitvale av
3000 Sausal Creek

SCENIC AV, Dimond, 2 n of Hopkins fm
Lincoln av e to Laguna av

SCENIC WAY, n of Foothill boul fm
Seminary av e to Eureka av x Hum-
boldt av

SCHILLER AV, nr Toler Heights, e of
Jones av fm Sunnyside n to Harriman
av

SCHOOL, fm 3102 Fruitvale av e to Red-
wood rd x

nChampion *Curran av
nCapp nMaple av
nBoston nLaurel av
nCuthbert av sPersimmon av
*Peralta av sLemon av
*Pleitner av

SCHUY AV, see 26th av fm E-24th to
E-27th.

SCHUYLER PLACE, Dimond, s of School
fm Capp e to Cuthbert

SCOTT, Grand av Hts, e of Vermont fm
Weldon n to Fairbanks av

SCOTT, Toler Heights Elmhurst, 2 e of
Foothill boul fm William se x Marlin,
Mountain View av, Grand, Jones and
Taylor av s

SEA VIEW AV, Crocker Ter, Piedmont, e
of King av fm LaSalle av n to Lincoln
av and Mountain av x Farragut and
Union avs

SECOND, fm 651 Oak w to Market

101 Oak 451 Broadway
151 Madison 501 Washington
201 Jackson 551 Clay
251 Alice 601 Jefferson
301 Harrison 651 Grove
351 Webster 701 Castro
401 Franklin 751 Brush

SECOND, Elmhurst, 2 s of E-14th fm
Saratoga av to Brooklyn av x Walter
av, Highland av and Oakland av and
fm Kinsell av se x Pine, Mountain
View av, Elmhurst av, Wall, Bay View
av, Merchant and Jones av

SECOND, e of Mills College 2 s of Sum-
mit av fm Seminary av se to Gibson
av x Mills av, Stratton av and Simp-
son av 2 n of Foothill boul at Gibson av

SECOND AV, E Okld, fm 102 E-10th n
to E-16th

1001 E-10th 1101 E-12th 1251 E-15th
1051 E-11th 1201 E-14th 1275 E-16th

SECOND AV, Claremont, see Shafter av

SEMINARY AV, 11 e of S P Co Melrose
Depot fm S P Co main line n to Rose
av ne of Mills College x

*Tevls eFortune Way
*Taylor wBond
*E-14th *Foothill boul
*Orion wWalnut av
*Noble eScenic Way
eVirginia eFirst
wHarmon eSecond
wElizabeth eThird
eMiller eMills av
wTrask eSummit av
eFairview Way eFourth

SEVENTEENTH, fm 1351 Franklin w to
Market and fm Kirkham w to Wood

400 Franklin 800 West
450 Broadway 1350 Kirkham
550 San Pablo av 1400 Cypress
and Clay 1450 Center
600 Jefferson 1500 Chester
650 Grove 1600 Peralta
700 Castro 1650 Campbell
750 Brush 1700 Willow

SEVENTEENTH AV, fm 852 E-12th to
Independence Square and fm E-19th to
E-24th

1102 E-12th 1502 E-20th
1202 E-14th 1552 E-21st 1655 E-23d
1252 E-15th 1602 E-22d

SEVENTH, fm the Estuary water front
and 851 Fallon w to S F Bay, W Okld x

50 Fallon 1050 Linden
100 Oak 1100 Chestnut
102 S P Co Sta 1150 Adeline
150 Madison 1201 Magnolia
200 Jackson 1250 Union
250 Alice 1300 Poplar
300 Harrison 1350 Kirkham
350 Webster 1401 Cypress
400 Franklin 1450 Center
450 Broadway 1500 Chester
464 S P Co Sta 1502 S P Co Sta
500 Washington 1551 Henry
550 Clay 1601 Peralta
600 Jefferson 1601 Lewis
650 Grove 1651 Campbell
700 Castro 1702 Willow
750 Brush 1751 Wood
800 West 1801 Pine
900 Market 1851 Cedar
950 Myrtle 1901 Bay
1000 Filbert

SEVENTH, Elmhurst, 7 s of E-14th fm
Kinsell av se

SEVENTH AV, Highland, Elmhurst, 1 e
of Oakland av fm Laurel n x Elm and
Blanche to Franklin

SHAFTER AV, 2 w of Broadway fm 402
Moss av n to Ross, Claremont x

3751 Moss av 4901 49th
3801 28th 5101 51st
4001 40th w 51 Avon
4101 41st 101 Cavour
4201 42d 175 Clifton
4301 43d 251 Hudson
4401 44th 301 Forest
4501 45th 501 College av
4801 48th

SHAFTER AV, Allendale, 3 e of Redwood
rd fm Fruitvale boul n to Harbor View
x Kansas, California and Wisconsin

SHASTA AV, E Okld, fm 401 King ne to
Park av

1002 King 1102 Kennedy
1052 E Valdez 1152 Park av

- SHATTUCK AV, fm 502 45th and 4501 Telegraph av n to Alcatraz av and Berkeley City line x streets fm 45th to 66th, house Nos according with x street Nos
- SHELL MOUND, E Okld, 4 w of Park av fm Frederick to Livingston x Dennison
501 Frederick 551 Dennison
- SHERIDAN AV, Piedmont, e of Highland av fm Grand av n to Terre Bone av x Lincoln av
- SHERMAN or OLD COUNTY ROAD, see Foothill boul fm 23d av to Bray av
- SHOREY, W Okld, n of Goss fm 901 Pine w to S F Bay
1802 Pine 1826 8th 1852 Cedar 1902 Bay
- SHORT, Allendale, 3 e of Redwood rd fm Glen av n to Penniman av x Allendale av
- SHORT, fm Oakland av nr Monte Vista av e to Grand av
- SIMPSON AV, e of Mills College, 4 e of Seminary av fm First to Fourth to Summit av x Second, Thrd and College
- SIXTEENTH, fm 2 Telegraph av and 1301 Broadway w to Pine and S P R R Depot
500 Tel av 1100 Chestnut
529 San Pablo av 1150 Adeline
550 Clay 1200 Magnolia
600 Jefferson 1250 Union
650 Grove 1300 Poplar
700 Castro 1350 Kirkham
750 Brush 1400 Cypress
800 West 1500 Center
900 Market 1600 Peralta
950 Myrtle 1650 Campbell
1000 Filbert 1700 Willow
1050 Linden 1750 Wood
- SIXTEENTH AV, fm 802 E-12th n to E-16th Independence Square x
1101 E-12th 1201 E-14th 1251 E-15th
- SIXTH, fm the Estuary and 826 Fallon w to Market
50 Fallon 450 Broadway
100 Oak 500 Washn
150 Madison 550 Clay
200 Jackson 600 Jefferson
250 Alice 650 Grove
300 Harrison 700 Castro
350 Webster 750 Brush
400 Franklin 800 West
- SIXTH, Elmhurst, 6 s of E-14th fm Kin-sell av se
- SIXTH, Emeryville, see Green
- SIXTH AV, fm 302 E-8th n to E-19th x
901 E-8th 1201 E-14th
951 E-9th 1251 E-15th
1001 E-10th 1301 E-16th
1050 E-11th 1351 E-17th
1101 E-12th 1401 E-18th
- SIXTH AV, Highland, 2 e of Oakland av fm Laurel n x Elm and Blanche sts to Franklin
- SIXTIETH, fm 401 Claremont and Moulton w to Racine and fm Shattuck av w to San Pablo av x
251 Claremont av 552 Racine
252 Moulton 602 Shattuck av
355 Colby 625 McCall
402 Howell 665 Brown
452 Canning 702 Dover
551 Telegraph av 802 Grove
- 851 Genoa 950 Lowell
852 Adeline 1026 Idaho
900 Stanford av 1076 Herzog
925 Occidental
- SIXTY-FIFTH, 1 n of Alcatraz av fm Dana to Telegraph av
- SIXTY-FIRST, fm Moulton n of Claremont av w to Peladeau av, Emeryville, x
101 College av 1001 Baker
102 Claremont av 1076 Herzog
252 Moulton 1101 San Pablo av
352 Colby 1152 Marshall
451 Canning 1202 Fremont
475 Telegraph av 1251 Vallejo
501 Racine 1302 Beaudry
601 Shattuck av 1351 Doyle av
701 Dover 1401 Hollis
901 Occidental 1451 Green
1001 Lowell 1501 Peladeau av
- SIXTY-FOURTH, Emeryville and Golden Gate, fm San Pablo av w to Landregan av
1101 San Pablo av 1352 Doyle av
1151 Marshall 1451 Green
1251 Vallejo 1552 Landregan av
- SIXTY-SECOND, fm 501 Claremont av and 501 College av w to Racine and fm Shattuck to Dover and fm nr Occidental to Landregan av, Emeryville
101 College av 1076 Herzog
102 Claremont av 1101 San Pablo av
252 Moulton 1152 Marshall
352 Colby 1202 Fremont
451 Canning 1251 Vallejo
475 Telegraph av 1302 Beaudry
501 Racine 1351 Doyle av
601 Shattuck av 1401 Hollis
701 Dover 1451 Green
901 Occidental 1501 Peladeau av
1051 Lowell 1551 Landregan av
1001 Baker
- SIXTY-SEVENTH, fm w of Dana to Shattuck av x Raymond and fm Mabel, Bkly, w to Landregan av
x1052 Mabel Green
1101 San Pablo av Landregan av
- SIXTY-SIXTH, fm w of Raymond to Shattuck av and fm Mabel, Bkly, w to Stock Yards x
1052 Frieda Lane 1102 San Pablo av
1092 Helen Court Green
- SIXTY-THIRD, 1 n of Claremont av fm College av w to Dover and fm e of Lowell w to Landregan av, Emeryville, x
*101 College av *1000 Baker
*252 Moulton n1026 Idaho
*351 Colby n1076 Herzog
n400 School *1102 San Pablo av
*500 Telegraph av *1151 Marshall
*550 Racine 1252 Vallejo
*600 Shattuck av 1352 Doyle av
*700 Dover 1452 Green
*950 Lowell 1552 Landregan av
- SLOANE, Seminary Park s of Foothill boul fm Central av e to Nutley av
- SNELL AV, Highland, Elmhurst, 1 w of Moss av fm Garden n x
Buena Ventura Plymouth
E-14th Laurel
Orchard Dowling
- SPENCER, e of Fruitvale av fm Lynde n
- SPENCER, Fitchburg, 3 s of E-14th fm Mary e to Fitch av x Rose, Henry, Cora, George, Jessie, Charles and Mina

- SPRING, Emeryville, s of 49th fm Adeline ne.
- SPRING, nr Canning, see Howell
- SPRUCE, 2 w of Alma av fm Cleveland n to Clinton x
252 Cleveland 352 McKinley av
302 Prospect av
- ST. GEORGE'S COURT, bet 3d av and Athol av fm E-18th n
- STANFORD AV, Emeryville and Golden Gate, fm 901 61st and Genoa sw to Shell Mound S P R R Sta x
902 Occidental 1202 Powell
952 Lowell 1252 Valjejo
1001 Los Angeles 1302 Beaudry
1002 59th 1352 Doyle av
1051 Park 1402 Hollis
1101 San Pablo av 1452 Green
1152 Marshall 1592 Peladeau
1201 Fremont
- STANLEY or 51st AV, Melrose, 5 e of S P Co Depot fm Tenth n to E-14th x Twelfth
- STANLEY AV, Seminary Park, 1 e of Seminary av fm E-14th n to Noble x Orion
- STANLEY PLACE, fm 352 Fairmount av e to Walsworth av
- STANLEY ROAD, Toler Heights, Elmhurst, e of Stearns av 5 e of Foothill boul fm Grand av to Wise av to XYZ av
- STANTON, Fitchburg, s of S P Co right of way fm Mary e to Fitch av x Rose, Henry, Cora, George, Jessie, Charles and Mina
- STAR AV, Allendale, 3 w of Liese av fm Marion av n to Suter
- STATEN AV, e of Perkins fm Palm se to Bellevue av x
*Van Buren *Grand av
wBelmont *Bellevue av
- ST CHARLES, Melrose Hts, 5 n of Foothill boul fm High to Bryant av x *Courtland av
- STEARNS AV, Toler Heights, Elmhurst, nw of Grand av fm William se to Wise av x Grand av, Jones av terminus
- STEWART, E Okld fm Park and Park av nr Alameda bridge on n s Tidal Canal to Fruitvale av x
Petersen Derby Lancaster
- STOW AV, Peralta Heights, e of Wesley av fm Wayne av to Newton av
- STRATTON AV, e of Mills College 3 e of Seminary av fm First to Summit av x Second and Third
- STEINWAY AV, Fruitvale, 1 w of High fm Foothill boul n to Santa Rita x wMera *Carrington
- STUART, Melrose, 6 e of S P Depot fm Tenth n to E-14th x Twelfth
- STUART AV (including former Fleming av), Melrose Hts and Alta Vista, 1 s of Penniman av fm High e to Monticello av x Vernon av and fm Kingsland av e to Central av x Pleasant av and Bird-sall av
- SUMMER, Emeryville, n of 38th fm June of Adeline and San Pablo av one block e
- SUMMIT, w of Webster fm 28th n to Hawthorne
1900 28th 2000 Orchard
1951 29th
- SUMMIT AV, Park Place, ne of Prospect av fm Carson se to Summit drive x Glen Road Cunningham
- SUMMIT AV, e of Park Place, Bklyn Twp, n of Harrison av fm Mills av e to Bryant, x Stratton and Simpson avs
- SUMMIT DRIVE, Park Place, terminus of Summit av and Cunningham
- SUMTER, Piedmont, w of McAdam fm Dale and Anderson n to Clifton
- SUNNYSIDE, Elmhurst, fm Fifth av 7 n of E-14th se
xMichigan av Hilton av
Grand av Ivy av
Orchard av Homer av
Mountain View av Calaveras av
Bay View av Virgil av
Jones av Kipling av
Warner av Schiller av
- SUNNYSIDE AV, Piedmont, n of Olive av fm Lake av se to Grand av x Oakland av
- SUNNYSIDE AV, East Oakland, E of 23d av fm E-24th n to E-27th
- SUNNYSLOPE, fm Jean to Grand av
- SUNSET AV, Fruitvale, w of Peralta av fm Lynde n to Bona
- SURRHVNE, Watts Tract, w of Gladding
- SUTER, Allendale, n of Penniman av fm Redwood av e to Wilson av x Lenox, Edson, Charles
- SYCAMORE, fm 1001 Telegraph av w to 1152 San Pablo av
*502 Telegraph av *602 Grove
- TAFT AV, Claremont, fm 270 College av bet Manila and Lawton av ne to Broadway
- TALCOTT AV, E Okld, n of E-16th fm 1320 23d av ne to 26th av and continued by Foothill boul
*1156 23d av s1301 Adeline or 26th
n1182 E-17th n1302 Lawrence
*1202 24th av nMitchell
*1251 25th av s1351 Julia or 27th
n1250 Cameron n1352 Court
n1276 Carroll
- TALLANT, 2 s of Foothill boul fm Sausal Creek e to 1351 Fruitvale av
- TARTARIAN, Elmhurst, 5 e of Jones av fm S P R R track ne to Pearnian
- TAYLOR, East Lawn, 1 s of E-14th fm Belvedere av to Jackson av x Seminary av Richfield av
Oliver av Baker av
- TAYLOR AV, Toler Heights, Elmhurst, e of Jones av fm Foothill boul n to Scott x Derby
- TAYLOR PLACE, 3 e of Fruitvale av fm Nicol av n to Schuyler pl
- TAYOR TERRACE, w of Brush and San Pablo av fm 23d n
- TELEGRAPH AV, fm 1301 Broadway and 502 16th n to city limits and thence to University of California Grounds
w1 16th w203 18th
e2 Broadway *302 19th
102 17th w355 William

*400 20th
e501 21st
w502 Hobart
w551 Jones
*601 22d
*610 Key Route Ry
*700 23d
*801 24th
w902 25th
w1001 Sycamore
e1002 26th
*1101 27th
*1102 27th
w1115 Merrimac

fm 36th st to 67th st house nos are in accord with x street nos

TEMPLE AV or 41st AV, 2 w of High fm Putnam n to E-14th x Washington

TENTH, fm the Park and 1001 Fallon w to Cedar x
1000 Filbert
50 Fallon 1050 Linden
100 Oak 1100 Chestnut
150 Madison 1150 Adeline
200 Jackson 1200 Magnolia
250 Alice 1250 Union
300 Harrison 1300 Poplar
350 Webster 1350 Kirkham
400 Franklin 1400 Cypress
450 Broadway 1450 Center
500 Washington 1500 Chester
550 Clay 1550 Henry
600 Jefferson 1600 Peralta
650 Grove 1650 Campbell
700 Castro 1700 Willow
750 Brush 1750 Wood
800 West 1800 Pine
900 Market 1850 Cedar
950 Myrtle

TENTH, Melrose, 2 s of E-14th fm High e to Vine or 53d av x

Bialne av Calhoun av
Harrison av Bay av
Cleveland av Date
Austin av Olive
Jackson av Cherry

TENTH AV, E Okld, fm 502 E-10th n to E-28th x

1001 E-10th 1501 E-20th
1051 E-11th 1551 E-21st
1101 E-12th 1601 E-22d
1201 E-14th 1701 E-24th
1251 E-15th 1751 E-25th
1301 E-16th 1801 E-26th
1351 E-17th 1851 E-27th
1401 E-18th 1901 E-28th
1451 E-19th

TERRACE, Piedmont, 1 e of Broadway fm 276 41st n to Mather x
4201 Rldgeway av

TEVIS or 35th AV, 3 e of Fruitvale av fm Lane n to E-14th

TEVIS, East Lawn, 2 s of E-14th fm Belvedere to e of Baker av x
Seminary av Oliver av
Richfield av

TEXAS, Allendale, 1 n of School fm Peralta av e to Maple x Pleitner av and Curran av

THERMAL, Highland 2 nw of Moss av fm Dowling ne to Atherton

THIRD, fm the Estuary and 701 Oak w to Peralta x

50 Fallon 150 Madison
100 Oak 200 Jackson

250 Alice 1050 Linden
300 Harrison 1100 Chestnut
350 Webster 1150 Adeline
400 Franklin 1201 Magnolia
450 Broadway 1250 Union
500 Washington 1300 Poplar
550 Clay 1350 Kirkham
600 Jefferson 1401 Cypress
650 Grove 1450 Center
700 Castro 1500 Chester
750 Brush 1552 Henry
900 Market 1600 Peralta
950 Myrtle 1601 Lewis
1000 Filbert

THIRD, Elmhurst, 3 s of E-14th fm Saratoga av se x Walter av, Highland av and Oakland av to Brooklyn av and fm Kinsell av x Elmhurst and Jones av

THIRD or County rd No 1537, fm Seminary av e to Foothill boul x

*Mills av *Pollister av
*Strattan av *Chauncey av
*Simpson av sChurch
*Gibson av sYoakum av
*Royal av

THIRD AV, E Okld, fm 152 E-8th n to E-16th

951 9th 1201 E-14th
1001 E-10th 1251 E-15th
1015 E-11th

THIRD AV, Claremont, see Lawton av

THIRTEENTH, fm Lake Merritt and Fallon and 1151 Oak w to Market and fm Kirkham w to Pine

101 Oak 701 Castro
151 Madison 751 Brush
201 Jackson 801 West
251 Alice 1351 Kirkham
301 Harrison 1401 Cypress
351 Webster 1451 Center
401 Franklin 1502 Chester
451 Broadway 1551 Henry
501 Washington 1601 Peralta
551 Clay 1651 Campbell
601 Jefferson 1701 Willow
651 Grove 1751 Wood

THIRTEENTH AV, fm East Oakland S P Co R R Sta and 652 E-11th n to East Okld Heights n of E-38th x

1051 E-11th 1801 E-26th
1101 E-12th 1851 E-27th
1201 E-14th 1901 E-28th
1251 E-15th 2001 E-30th
1301 E-16th 2051 E-31st
1351 E-17th 2101 E-32d
1401 E-18th 2151 E-33d
1451 E-19th Lake View av
1501 E-20th 2201 E-34th
1551 E-21st 2251 E-35th
1601 E-22d 3600 Hopkins
1651 E-23d 3700 37th
1701 E-24th 3800 38th
1751 E-25th Hampel

THIRTIETH, fm 1305 Telegraph av w to Peralta x

502 Telegraph av 1001 Filbert
652 Grove 1051 Linden
802 West 1101 Chestnut
902 Market 1150 Adeline
902 San Pablo av 1201 Magnolia
951 Myrtle 1251 Union

THIRTY-EIGHTH, fm 3801 Broadway w to Adeline x

302 Broadway 376 Opal
352 Diamond 402 Shafter av

425 Webster 802 West
 450 Ruby 902 Market
 475 Clarke 952 Linden
 502 Telegraph av Apgar
 652 Grove Adeline

THIRTY-EIGHTH AV, Fruitvale av se
 to Liese av

THIRTY-FIFTH, fm 1903 Telegraph av
 w to San Pablo av
 502 Telegraph av 802 West
 652 Grove 902 Market

THIRTY-FIFTH AV, Fruitvale, see Tevis
 s of E-14th and Redwood av n of E-14th

THIRTY-FIRST, fm 1505 Telegraph av w
 to San Pablo av
 502 Telegraph av 802 West
 652 Grove 902 Market

THIRTY-FOURTH (including former
 Plymouth av e of Telegraph av and
 former B street, Watts Tract, w of
 Peralta st to S F Bay), fm 2201 Broad-
 way n of its intersection with Piedmont
 av w to S F Bay w of Beach st, Watts
 Tract, x
 400 Webster 1252 Union
 451 Andover 1300 Peralta
 475 Elm 1300 Harlan
 501 Telegraph av 1352 Haven
 651 Grove 1402 Hollis
 801 West 1450 Louise
 1001 Market 1500 Hellen
 1052 Linden 1550 Hannah
 1052 San Pablo av 1600 Ettie
 1102 Chestnut 1650 Beach
 1151 Adeline 1700 Gladding
 1202 Magnolia 1751 Surrhynne

THIRTY-FOURTH AV, Fruitvale, see
 Brandon s of Bray av

THIRTY-NINTH, fm 3901 Telegraph av
 w to Market
 *502 Telegraph av 802 West
 *652 Grove 825 Lusk

THIRTY-NINTH AV, Fruitvale, see Fre-
 mont av

THIRTY-SECOND (including former A
 st, Watts Tract), fm 1601 Telegraph av
 opp Hawthorne av w to S F Bay w of
 Beach st x
 501 Telegraph av 1300 Harlan
 652 Grove 1300 Peralta
 802 West 1350 Haven
 902 Market 1400 Hollis
 952 San Pablo av 1450 Louise
 1002 Filbert 1500 Hellen
 1052 Linden 1550 Hannah
 1102 Chestnut 1600 Ettie
 1152 Adeline 1650 Beach
 1202 Magnolia 1700 Gladding
 1252 Union 1750 Surrhynne

THIRTY-SECOND AV, see Fruitvale av

THIRTY-SEVENTH, fm 3701 Webster w
 to Linden and San Pablo av x
 n426 Webster 802 West
 *502 Telegraph av 902 Market
 *652 Grove 952 Linden

THIRTY-SEVENTH AV, Fruitvale (in-
 cluding Merrill av), fm 5 e of Fruitvale
 av fm Lane n to Foothill boul
 906 Lane 1200 Putnam
 1000 Lloyd 1300 Washington
 1100 Warren 1400 E-14th

THIRTY-SIXTH, fm 3601 Webster w to
 Peralta and Magnolia x

*426 Webster 1050 Linden
 *502 Telegraph av 1101 Chestnut
 *652 Grove 1102 San Pablo av
 *802 West 1151 Adeline
 *902 Market 1201 Magnolia

THIRTY-SIXTH AV, Fruitvale (including
 Wheeler and Goldman av), 4 e of
 Fruitvale av fm Lane n to Foothill
 boul

THIRTY-THIRD, fm 1701 Telegraph av
 w to San Pablo av x
 502 Telegraph av 802 West
 652 Grove 902 Market

THOMAS, Fitchburg, 7 n of E-14th fm
 Yoakum av w to Church

THOMAS AV, fm Orchard e of Yoakum
 av se trds Fitch av

THOMAS AV, Broadway Terrace, Pied-
 mont, e of Broadway fm Grant av n to
 Prospect av x Florence.

TOBLER, Fruitvale, 1 s of Foothill boul
 fm Bray av to Goldman av x Redwood
 av

TODD, Fitchburg, 10 n of E-14th fm Yo-
 akum av w to Church

TOLER AV, nr Toler Heights, Elmhurst,
 2 s of Foothill boul fm Warner av se
 to Hilton av

TOMPKINS AV, Park Place, w of Fair-
 view av fm Rose v e of Alice n to Glen
 road x Daisy, Orchard and Wilkie

TOWNSEND AV, Fourth Av Ter, 2 e of
 13th av fm Wellington ne to Everett av

TREMONT, 2 w of Shattuck av fm 65th
 n to Berkeley city line

TRUMBULL AV, n of Walnut av fm Cen-
 tral av w to Kingsland av

TULIP AV, High St Ter, 1 n of Hopkins
 fm Acacia e x Lily

TUNNEL, south of Webster street bridge
 and S P Co R R tracks, Alameda, fm
 Webster st w

TRASK, nr Seminary Park, fm Monticello
 av to Seminary av x
 Beacon Foothill boul
 Cole Central av
 Ygnacio Nutley av

TWELFTH, fm Lake Merritt and 1101
 Fallon w to Pine x
 50 Fallon 950 Myrtle
 100 Oak 1000 Filbert
 150 Madison 1100 Chestnut
 200 Jackson 1150 Adeline
 250 Alice 1200 Magnolia
 300 Harrison 1250 Union
 350 Webster 1300 Poplar
 400 Franklin 1350 Kirkham
 450 Broadway 1400 Cypress
 500 Washington 1450 Center
 550 Clay 1500 Chester
 600 Jefferson 1550 Henry
 650 Grove 1600 Peralta
 700 Castro 1650 Campbell
 750 Brush 1700 Willow
 800 West 1750 Wood
 900 Market

TWELFTH, Melrose, 1 s of E-14th fm
 High to Bay av x
 Blaine av Austin av
 Harrison av Jackson av
 Cleveland av Calhoun av

TWELFTH AVE. fm 602 E-10th n to E-28th x

1001 10th	1251 15th	1451 19th
1051 11th	1301 16th	1501 20th
1101 12th	1350 17th	1551 21st
1201 14th	1401 18th	1601 22d

TWENTIETH, fm Lake Merritt and 1501 Harrison w to Market

Harrison av	652 Grove
352 Webster	752 Brush
402 Franklin	802 West
452 Bway	852 Curtis
502 Tel av	902 Market

TWENTIETH AV., E Okld, fm 1002 E-12th n to E-21st

1101 E-12th	1351 E-17th
1201 E-14th	1401 E-18th
1251 E-15th	1501 E-20th
1301 E-16th	1551 E-21st

TWENTY-EIGHTH, fm 1901 Webster and Broadway w to Peralta

451 Webster	1001 Filbert
*452 Broadway	1051 Linden
*502 Telegraph av	1101 Chestnut
n802 Grove	1151 Adeline
n802 West	1202 Magnolia
*852 San Pablo av	1251 Union
902 Market	1301 Poplar
952 Myrtle	1652 Peralta

TWENTY-FIFTH, fm 1751 Webster and Broadway w to San Pablo av x

*452 Broadway	*452 Grove
*502 Telegraph av	

TWENTY-FIFTH AV, fm 1252 E-10th n to E-27th

TWENTY-FIRST, fm 1551 Harrison w to Webster and fm Broadway including Hobart to Grove and fm 705 San Pablo av w to Kirkham

*452 Broadway	*950 Myrtle
*502 Telegraph av	*1001 Filbert
*652 Grove	*1050 Linden
*652 San Pablo av	*1100 Chestnut
*752 Brush	*1150 Adeline
*802 West	*1202 Magnolia
*852 Curtis	*1252 Union
*902 Market	*1302 Poplar

TWENTY-FIRST AV, fm 1052 E-12th n to E-30th

1101 E-12th	1451 E-19th	1701 E-24th
1201 E-14th	1501 E-20th	1751 E-25th
1251 E-15th	1551 E-21st	1801 E-26th
1301 E-16th	1601 E-22d	1851 E-27th
1351 E-17th	1651 E-23d	1901 E-28th

TWENTY-FOURTH, fm 1701 Harrison and Bay Place w to San Pablo and fm Market w to Kirkham and Peralta

301 Harrison	900 Market
Ray Place	950 Myrtle
301 Waverly	1000 Filbert
352 Valdez	1050 Linden
401 Webster	1100 Chestnut
452 Broadway	1150 Adeline
472 Valley	1201 Magnolia
502 Telegraph av	1250 Union
652 Grove	1300 Poplar

TWENTY-NINTH, fm Walsworth nr Harrison w to San Pablo av x

302 Walsworth av	502 Telegraph av
352 Fairmount av	652 Grove
402 Broadway	802 West
452 Webster	

TWENTY-SECOND, fm 1601 Harrison w to Wood, W Okld.

600 San Pab av	700 Castro
650 Grove	750 Brush

800 West	1200 Magnolia
900 Market	1250 Union
950 Myrtle	1300 Poplar
1000 Filbert	1350 Kirkham
1050 Linden	1600 Peralta
1100 Chestnut	1650 Campbell
1150 Adeline	1700 Willow

TWENTY-SECOND AV, fm 1102 E-11th n to E-21st x

1001 E-11th	1251 E-15th	1401 E-18th
1101 E-12th	1301 E-16th	1451 E-19th
1201 E-14th	1351 E-17th	1501 E-20th

TWENTY-SEVENTH, fm 1101 Telegraph av w to San Pablo av x

502 Telegraph av	802 West
652 Grove	

TWENTY-SEVENTH AV (including Julia and Court), fm 1352 E-19th to S P R R and fm E-14th n to Foothill boul and E-21st

TWENTY-SIXTH, fm 1801 Broadway w to Telegraph av and fm Grove to San Pablo av and fm Market to Peralta av x

*452 Broadway	1001 Filbert
*502 Telegraph av	1051 Linden
*652 Grove	1101 Chestnut
n802 West	1151 Adeline
*852 San Pablo av	1202 Magnolia
902 Market	1251 Union
952 Myrtle	1301 Poplar

TWENTY-SIXTH AV (in Eden Park Tract and including Adeline and Lawrence and Shuey avs), fm 300 Park av and 1302 E-19th n to E-27th

*951 E-9th	1351 E-17th
*1001 E-10th	1401 E-19th
*1051 E-11th	1501 E-20th
1101 E-12th	1601 E-22d
1201 E-14th	1651 E-23d
1251 E-15th	1701 E-24th
1301 E-16th	

TWENTY-THIRD, fm 1651 Harrison and Lake Merritt w to Brush, West and San Pablo av x

252 Waverly	471 Valley
302 Valdez	501 Telegraph av
351 Webster	661 Grove
451 Broadway	

TYLER, or 53d AV, Melrose, 7 s of S P Depot fm E-14th s fm Twelfth n to E-14th

UNION, 2 w of Adeline fb 1202 1st n to 34th and Peralta x

601 1st	1101 12th	1601 22d
701 3d	1201 14th	1701 24th
801 5th	1301 16th	1801 26th
851 7th	1401 18th	1901 28th
1901 8th	1451 19th	2001 30th
1901 10th	1501 21st	2101 32d

UNION AV, Crocker Tract, n of Farragut av, fm Crocker av se to Carrington av, x King av and Sea View av

VALDEZ, 1 e of Broadway and Webster fm 274 23d n to 28th x

1651 23d	1801 Bay Place
1701 24th	1887 28th

VALDEZ, Fruitvale, 2 n of Tidal Canal fm Park av e x Park av, *Park st or 28th av, *Peterson, *Derby, *Lancaster to Fruitvale av

VALE AV, North Allendale w of High fm Bayo n to Cora x Leona

VALLECITO AV, Piedmont Park, n of Peralta and Fairview avs, fm Piedmont av nw to Blair av at junc

- VALLECITO PLACE, E Okld, fm 14th av and E-27th to n of E-28th
- VALLEJO, Golden Gate, fm 1252 55th n to Ocean av x 5501 55th, 5801 Powell, 5802 Stanford av and 59th, 61st, 62d 63d and 64th, house Nos accord with x street Nos
- VALLE VISTA AV, w of Grand fm Elwood av n to Sunnyslope
- VALLEY, 1 w of Broadway fm 476 22d to 24th
1 22d 51 23d
- VALLEY ROAD, Rock Ridge Park, fm Ocean View av curving to Brookside av
- VANALSTINE AV, Fitchburg, 2 e of Yoakum av fm n of Halliday av ne x Railroad and Carlton avs
- VAN BUREN AV, n of Grand av fm Lenox av to Santa Clara av x
*Lee sBellevue av
*Perkins *Euclid
*Staten av Perry
nManhattan av
- VAN DYKE, Peralta Heights, fm 1675 Fourth av n to Brooklyn av
- VERMONT, Grand Av Heights, e of Grand av fm Cottage n to Fairbanks av x Weldon av
- VERMONT, nr Allendale, fm Peralta av to Redwood av at 2 n of School x Curran av, Maple av, Laurel av
- VERNAL AV, Piedmont Park, n of Bonita av, fm Piedmont av w to Moraga road x
Vista av Blair av
Oakland av
- VERNON, Oakland Heights, e of Oakland av, fm Bay Place n to Monte Vista av
166 Lee 592 Santa Clara av
352 Perkins 552 Moss av
452 Perry 602 Santa Rosa av
- VERNON AV, n of Melrose Heights 1 e of High fm Walnut n x Stuart, Penniman, Virginia and Fairbanks
- VERNON TERRACE, 1 n of Bay Place fm Oakland av e to Vernon
- VESTA, Seminary Park, 4 n of E-14th fm Central av e to Nutley
- VICENTE, e of Telegraph av fm 161 Claremont av n to nr 59th x
125 55th 156 Ayala
151 56th 201 Miranda
- VICKSBURG, Melrose Heights, w s Grammar School bldg, 2 w of Bellevue av fm June of Essex and Wentworth av and n end of Dives Lane nw to Congress av x
-Dives Lane *Ygnacio
*Wentworth av wMarion av
eEssex wBay av
*Bond wWhittier
*Foothill boul xCongress av
- VIEW, 3 w of Piedmont av fm John to n of Mather, 4301 John
- VINCENT, Fitchburg, 8 n of E-14th fm Yoakum av w to Church
- VIOLA, Allendale, 4 e of Redwood rd fm Glenn av n to Penniman av x Allendale av and fm Suter n to Porter
- VIONA AV, E Piedmont Heights, 1 n of Mandana boul fm Lake Shore av e to Santa Ray av and fm Santa Ray av se to Calmar av
- VIRGIL AV, nr Toler Heights, Elmhurst, fm Sunnyside 6 e of Jones av n to Foothill boul x
Harriman av Longfellow av
Dante av Voltaire av
- VIRGINIA AV, Melrose Heights, 5 n of Bellevue av fm High e to Monticell av
- VIRGINIA, Seminary Park n of E-14th fm Seminary av se to Baker av
- VISTA AV, Piedmont Park, e of Oakland av, fm Hillside av n to Vernal av x Bonita av
- VOLTAIRE AV, nr Toler Heights, Elmhurst, fm Hilton av 1 s of Foothill boul ce x Ivy av and Virgil av
- WAKEFIELD AV, E Okld, fm 1751 22d av nw to E-27th bet 21st av and Knox av
- WALA VISTA AV, E Piedmont Hts, 3 n of Mandana boul on Lake Shore av fm Kenmore av e x Lake Shore av and Arimo av
- WALKER AV, e of Grand av fm Lake Park av n to Fairbanks av x
*Cottage Weldon av
*Vernon
- WALL, Elmhurst, 3 w of Jones av fm Second ne x First to E-14th at No 6351
- WALLACE (former Glen av), fm E-24th to 19th av
- WALNUT, Elmhurst, 2 n of E-14th fm Grand av se to Kipling av x
*Orchard av *Ivey av
*Mtn View av *Homer av
Bay View av *Calaveras av
*Jones av *Virgil av
*Hilton av *Kipling av
- WALNUT AV, n of Melrose Hts, fm High n of Glen av e to Monticello av x Vernon av and fm Kingsland av x Seminary av and Foothill boul x Central av
- WALNUT AV, Elmhurst, fm 7101 E-14th (San Leandro Road) sw
- WALSWORTH AV, fm Harrison and Oakland av nr Orange and 29th n to Monte Vista av x
301 Harrison 452 Stanley Place
301 Oakland av 592 Santa Clara av
Frisbie Place 552 Moss av
402 Pearl 602 Bayo Vista av
- WALTER AV, w of Oakland av fm Grand av nr Greebank n x Jerome av
- WALTER AV, Elmhurst, 1 s of Railroad av and S P R R Track nw x Orchard, Peralta, Berlin, Clark to Louisa Ann sts
- WALTER AV, Highland, Elmhurst, 1 e of Saratoga av at No 6500 E-14th st fm Raymond av n of W P R R Track ne to Franklin x streets
Amelia Second Plymouth
Peralta First Laurel
Fifth E-14th Elm
Third Orchard Blanche
- WARD, nr Allendale, s of School fm Pl-3tner av e to Curran
- WARDER, s of E-19th fm 252 Park av to Park or 28th av

WARFIELD AV, 2 e of Grand av fm Cottage s to Wickson av

WARNER AV, Elmhurst, 1 e of Jones av fm Cherry ne Orange and Olive sts to Sunnyside and fm Toler av to Foothill boul

WARREN, fm 3702 Piedmont av e to Richmond av

WARREN, nr Broadway Ter fm Broadway opp Lawton av e to Prospect av and Alicia x East

WARREN, fm Fruitvale av 3 s of E-14th st S P R R e to High x

nBassett	nLiese av
nBrandon	Fremont av
nTevis	Pomona av
nWheeler	Fulton av
nMerrill av	

WARREN, Fitchburg, 2 s of E-14th fm Mary e to Fitch av x Rose, Henry, Cora, George, Jessie, Charles and Mina

WARWICK, Okld Hts, 2 nw of Grand av fm 302 Perkins ne to Euclid av

WASHINGTON, 1 w of Broadway fm 502 st n to 14th x

601 1st	901 8th
652 2d	951 9th
701 3d	1001 10th
751 4th	1051 11th
801 5th	1101 12th
825 6th	1151 13th
851 7th	1201 14th

WASHINGTON, Fruitvale, 1 s of E-14th fm Fruitvale av e to High x

Bassett	Liese av
Brandon	Fremont av
Tevis	Pomona av
Wheeler	Temple av
Merrill av	Fulton av

WATER, Harbor Water Front, fm 551 Webster e to Broadway s 352 Webster, 402 Franklin x

WATTS, Emeryville, 2 w of San Pablo av fm Santa Fe Ry n to 47th x 45th

WAVERLY, 1 w of Harrison fm 252 23d n to 24th x 1651 3d

WAYNE AV, Peralta Heights, 1 e of Lake Shore boul fm 102 Athol av n to Wesley av x Hanover av

WEBSTER, 2 e of Broadway fm Harbor Front and 551 Water st n to 51st, Alden x

551 Water	1200 14th
601 1st	1401 19th
651 2d	1501 20th
701 3d	1600 22d
751 4th	1651 23d
801 5th	1702 24th
825 6th	1751 25th
851 7th	1801 26th
901 8th	1901 Broadway
951 9th	1901 28th
1001 10th	1951 29th
1051 11th	2001 Orchard
1101 12th	2051 Central av
1151 13th	2081 Hawthorne

North of 36th st house Nos accord with street name e

wEdwards	*40th	*44th
w36th	*41st	*45th
w37th	wRich	*48th
*Moss av	*42d	*49th
*38th	*43d	w50th

WEBSTER, Fitchburg, 4 s of E-14th fm Mary e to Fitch av x Rose, Henry, Cora, George, Jessie, Charles and Mina

WELD, Fitchburg, 4 n of E-14th fm Yoakum av e to Fitch av

WELDON AV, Grand Av Heights, s of Fairbanks av fm Grand av e to Girard av

WELLINGTON, Fourth Av Ter, n of Hampel and Key Route Ext right-of-way fm 13th av e to Everett

WENTWORTH AV, Melrose Heights, 1 n of E-14th fm 52d av or Olive and Bond e x Vicksburg and Bellevue av to Central av n of Vesta

WESLEY AV, Peralta Heights, fm Lake Shore houl s of Brookly av ne to Lake Shore av x

Newton	Beacon
Brooklyn av	Excelsior av
Capital	Lake Park av
Cleveland	Lake Shore av
Prospect av	

WEST, 1 e of Market fm 780 6th n to 23d and San Pablo av and fm 26th to 47th x

851 7th	1401 18th	2001 30th
901 8th	1451 19th	2951 31st
1001 10th	1500 20th	2101 32d
1051 11th	1526 21st	2151 33d
1101 12th	1550 Lydia	2201 34th
1151 13th	1601 22d	2251 34th
1201 14th	1801 26th	2251 35th
1251 15th	1851 27th	3401 36th
1301 16th	1901 28th	
1351 17th	1951 29th	

House Nos above 36 accord with x street nos

WHEELER AV, or 36th av, 4 e of Fruitvale av fm Post n to E-14th x

801 Post	1101 Warren
901 Lane	1291 Putnam
1001 Lloyd	1301 Washington

WHITMORE, 1 e of Broadway fm 232 Mather nw to Broadway opp 45th

WHITNEY, 1 w of Shattuck av fm 65th n to Bkly City line

WHITTIER, or 48th AV, Melrose, 2 e of S P Depot fm E-14th n to Vicksburg x Bond Ygnacio Foothill boul Melrose

WICKSON, Piedmont n of Cheney av fm Rand av w to Walker av

WILBUR, Dimond 5 n of Hopkins fm Fruitvale av to Laguna x Lincoln av

WILDA AV, 1 e of Piedmont av fm Monte Vista av s

WILKIE, Park Place, Leona n of Daisy av fm Tompkins av se to Fairview av

WILLIAM, bet 19th and 29th fm 335 Telegraph av w to 552 San Pablo av 502 Telegraph av 588 San Pablo av

WILLIAM, Toler Heights Elmhurst, n of Marlin and Grand av fm Hillcrest av and Jones av to Wise av

WILLIAMS, Seminary Park, 1 n of E-14th fm Nutley av e

WILLOW, W Okld, 2 w of Peralta fm S P R R yd and 1702 Pacific n to 18th x

735 S P R R	850 7th
751 Pacific	871 Goss
801 Atlantic	901 8th
827 5th	937 Chase

971 9th 1201 14th
 1001 10th 1251 15th
 1051 11th 1301 16th
 1101 12th 1351 17th
 1151 13th

WILSON AV, Allendale, 2 e of Liese av
 fm Penniman av n to Suter

WILSON AV, Dimond, 4 e of Fruitvale
 av fm Pleasant n to Hopkins x Chicago
 av

WINSOR AV, E Piedmont Hts, 5 n of
 Mandana boul fm Lake Shore av nw to
 Highland av nr Grand av

WISCONSIN, Allendale, 12 n of School
 fm Maple av e to Edison av x
 Laurel av Magee av
 Midvale av Lenox av
 Redwood rd Shafter av

WISE AV, Toler Heights, Elmhurst, se
 of Jones av fm Foothill boul ne to
 Stanley rd x Derly, Scott, William and
 Stearns av

WITA AV, Piedmont Park, e of Vernal
 av fm Amity av s to junc of Piedmont,
 Highland and Mountain avs

WOCESTER AV, Piedmont, nw of Oak-
 land av fm Vernal n to Hardwick

WOOD, 1 e of West Oakland S P Sta fm
 1702 Pacific n to 20th

752 Pacific 932 Chase 1151 13th
 802 Atlantic 971 9th 1201 14th
 826 5th 1001 10th 1251 15th
 852 7th 1051 11th 1301 16th
 873 Goss 1101 12th 1351 18th

WOODLAND AV, 2 e of Piedmont av
 fm Moss av s to Kempton av

WOODRUFF AV, Fourth Av Ter, 3d e of
 14th av fm Millbury, E-38th n to Ham-
 pel and fm Hampel to Benton

YERBA BUENA AV, Emeryville, s of
 Park av fm San Pablo av w to S F Bay

YGNACIO, Melrose Heights, 1 n of Foot-
 hill boul and John, Fremont School bldg,
 fm 45th or Patterson av e to Trask w
 of Central av x

46th or Deering av Vicksburg
 47th or Bryant av Congress
 48th or Whittier av Bellevue av
 50th or Bay av Beason
 51st or Marlon av Cole
 Melrose st

YGNACIO AV, Elmhurst, e of Jones av
 fm Walker ne to E-14th at No 7701

YOAKUM AV, Fitchburg, 3 e of Lock-
 wood School bldg fm E-14th n to Foot-
 hill boul x

Orral Vincent
 Favor Krause
 Bissel Halliday
 Flora Herbert
 Weld Todd
 Louise Beck
 Lockwood av Railroad av
 Arthur Carlton av
 Thomas

YOLO, n of 59th fm Colby w to Howell

YORK, Piedmont, 3 e of Grand av fm
 Cottage n to Prince

YOSEMITE, now Fairmount

POLK-HUSTED DIRECTORY CO'S

OAKLAND CITY DIRECTORY

1910

For Names too late for regular insertion, removals, etc.,
see page 121.

LIST OF ABBREVIATIONS

acct accountant	conf ... confectioner	mer merchant	S or s.....south
adv .. advertisement	contr contractor	messr messenge	se southeast
agt agent	cor corner	nr near	s s.....south side
agrl agricultural	co county	N or n..... north	sw southwest
Ala Alameda	ct court	ne northeast	spl special
Alex Alexander	ck creek	n s..... north side	sta station
Andr Andrew	Danl Daniel	nw northwest	stenogr. stenographer
Anth Anthony	dept department	opr operator	stereo stereotyper
appr apprentice	dep deputy	opp opposite	supt superintendent
Arch Archibald	dist district	pk packer	surg surgeon
assn association	dom domestic	pk park	tchr teacher
asst assistant	Dom e..... East	pass passenger	tmstr teamster
Aug August	East s..... east side	Patk Patrick	tndr tender
aud auditor	Edw Edward	phone telephone	tel telegraph or
av avenue	elec electric	photogr. photographer	tel opr..... telegraph
Bkly Berkeley	elev elevator	phys physician	operator
b boards	eng. engine, engineer	pl place	tndr tender
bartndr bartender	enr engraver	P O..... Post Office	ter terrace
Benj Benjamin	expman. expressman	pres president	Theo Theodore
bet between	Ferd Ferdinand	prin principal	Thos Thomas
bkbndr bookbinder	Fredk Frederick	prof professor	trans transfer
bkpr bookkeeper	frt freight	pub publisher	trav agt...traveling
bldr builder	Frtvl Fruitvale	R M S...railway mail	agent
bdg building	gen general	real est...real estate	treas treasurer
blk block	Geo George	rfrgr refrigerator	upholstr. upholsterer
blksmith. blacksmith	Gust Gustave	repr repairer	vet veterinary
boul boulevard	implts implements	r residence	Washn. Washington
brklyr bricklayer	insptr inspector	ret retail	W or w.....west
Bway Broadway	instr instructor	Rev reverend	w s.....west side
carp carpenter	ins insurance	Richd Richard	whol wholesale
cashr cashier	Jas James	rd road	wid widow
Chas Charles	Jos Joseph	Robt Robert	Wm William
Chris Christian	kpr keeper	rms rooms	wkr worker
civ eng. civil engineer	lab laborer	salsn salesman	wks works
cln cleaner	lithogr. lithographer	Saml Samuel	yd yard
clk clerk	lyr layer	S F... San Francisco	1st first
colr collector	mach machinist	seams seamstress	2d second
coml commercial	mkr maker	sec secretary	3d third
comm commission	mngr manager	sem seminary	4th fourth
commr. commissioner	mnfr. manufacturer	solr solicitor	5th fifth
comp compositor	mngf. manufacturing		6th sixth
cond conductor	mech mechanic		

A

Aanonsen Adelaide, clk Kahn Bros,
b 1203 Foothill boul.
Aanonsen Antone B, master mariner, r
1203 Foothill boul.
Aanonsen A, r 1112 E 17th.
Aanonsen L A, watchman S P Co, b 1203
Foothill boul.

Aaroe Nells (Tholcke & Aaroe), r 1796
Grove.
Aaron Amelia, stenog Okld Times, r 621
9th.
Aaron Bertha (wid David), r 621 9th.
Aaron David, r 621 9th.
Aaron Ernest, bkpr, b 621 9th.
Aarons Henry, meatcr F Barneich &
Son, rms 1259 Bassett.
Aarup Chas, boat bldr Wm Cryer, r Abt.
Aarup John J, painter, r 1379 Brush.



ALAMEDA RUG WORKS

RUGS MADE FROM OLD CARPETS

Carpets taken up, cleaned and relaid
 2006 EVERETT STREET Phone Alameda 30 ALAMEDA

121

1910 POLK-HUSTED CO.'S

Before looking further, call up F. F. PORTER
 for Real Estate, Insurance, Loans, Notary or
 Storage, at 1016 Broadway, either phone 1990

STOP

Oakland Conservatory of Music

DIRECTOR
Adolf Gregory

The largest and most thoroughly equipped School of Genuine Musical Instruction on the Pacific Coast.

203-05 TWELFTH ST., Corner Jackson
 Sunset Oak. 4922—Home A2922

- Abadie Emile R, Jr (Abadie & Vesper), r Bkly.
- Abadie Jean, baker French Bakeries Co, b 811 Clay.
- Abadie & Vesper (E R Abadie Jr, G F Vesper), automobiles, 187 12th.
- Abate Jos P, fireman S P Co, rms 915 Wood.
- Abbadie Noel, laundry, 1800 Chestnut.
- Abbaj Jas N, eng S P Co, r 877 Filbert.
- Abbaj Wm H, dentist, 955 Willow.
- Abbey Edgar W, clk Okld G L & H Co, r 581 Sycamore.
- Abbey The, furn rms, 524 13th.
- Abbott, see also Abrott.
- Abbott Albt F, clk, r 714 A 20th.
- Abbott Americus M, carp, r 276 E 18th.
- Abbott Anrlie M (wid John), r 4214 Glen av, Ftvale.
- Abbott Asa, clk Pac Woodenware & Paper Co.
- Abbott Carl H (Fitzgerald & Abbott), b Hotel Metropole.
- Abbott Cyrus W, mgr R W Kinney Co, r Bkly.
- Abbott Ernest W, painter, b 4214 Glen av, Fruitvale.
- Abbott Everett W, mngr Okld Collection Co, b 718A 20th.
- Abbott Mrs E R, r 973 5th av.
- Abbott Frank H Jr, printer, r 6436 Regent.
- Abbott Fred, clk Adolph Hromada Co, b 1187 E 21st.
- Abbott Geo B, osteopath, 715 Sycamore.
- Abbott Geo F, real est, 957 Bway, r 40 Rose av.
- Abbott Granville D, supt, r 25 Crocker av.
- Abbott Guy E, carp, r 1916 Mountain View av.
- Abbott Harrie O, mngr Adolph Hromada Co, r 1187 E 21st.
- Abbott Harris F, salsn, rms 853 Jackson.
- Abbott Herbert O, sign writer, b Hotel St. Mark.
- Abbott Hester Beck, osteopath, 715 Sycamore.
- Abbott Lucius M, r 2440 Randolph av.
- Abbott Saml C, r 464 37th.
- Abbro Antone, lab, E moss av, 4 s of 3rd, Elmhurst.
- Abel Earl H, supt Polytechnic Bus Col, b 2234 1/2 Adeline.
- Abel Henry, carp, b 935 63d.
- Abel Jas N, foreman Pac Coast L & M Co, r 579 13th.
- Abell Gerald L, comp Okld Enquirer, r 416 17th.
- Abels Jos, lab, r 659 Kennedy.
- Abena Chas, lab, b Vincho Abena.
- Abena Vincho, gardener, r e s Kinsell av, 1 n of Roosevelt av.
- Aber Louis, propr Hotel Crellin, Wash n w cor 10th.
- Aber Melissa (wid Jehiel), b 924 63d.

- Aber Nester, auto driver John Breun Co, rms 2129 Elm.
 - Abercrombie Ralph A, r 691 E 27th.
 - Abernathy Aug, carp, r 1552 3d.
 - Abernathy Belle (wid Louls), r 7 M Clure.
 - Abernathy Edw, livery, 832 28th.
 - Abernathy Harry, inspt Suburban L & Co, r Bkly.
 - Abernathy Hazel, student, b 7 McClu
 - Abernathy Jos, r 722 17th.
 - Abernathy Mrs Rose, r 722 17th.
 - Abernathy Wm J, grocer, Market s cor 35th, r 911 35th.
 - Abildstedt Ewald J, clk T C Asmus, 1104 Campbell.
 - Able Mrs Ida, milliner The Angelus, 706 25th.
 - Able Marie H, trimmer The Angelus, 706 25th.
 - Abney Less, tailor, 1715 7th.
 - Abood Elliott, shoemkr, 2630 Redwood
 - Aborell Mrs Caroline, b 1031 59th.
 - Aborell Ver, student, r 1031 59th.
 - Aboucaya Henry N, clk Louis Lago Co, r Ala.
 - Abroadovich Geo, lab S P Co, r 1733 5
 - Abraham Benj, tailor Lancaster & R lor, r 909 16th
 - Abraham Ira, sec and mngr. Leckl
 - Abraham Title Co, r 6412 Benven av.
 - Abraham Solomon, clk, b 1335 Myrtle.
 - Abrahamowski Emma, clk H C Capw Co, b Hotel Crellin.
 - Abrahams, see also Abrams.
 - Abrahams Barnard, tailor, r 1766 8th.
 - Abrahams Israel, clk, b 1766 8th.
 - Abrahams Philip, tailor Saml Citron, S F.
 - Abrahams Ray, seams, b 1766 8th.
 - Abrahamson Abraham, baker, r 153 3d.
 - Abrahamson Alex, clk Abrahamson Bros, b 1154 Brush.
- ### ABRAHAMSON BROS (INC)
- H A Abrahamson, Pres; Henry Abrahamson, Vice Pres; Julius Abrahamson, Treas; David Magnes, Sec; D. Goods, Fancy Goods and Milliner 469-471 13th, s e cor Washington Phone Okld 1636.
- Abrahamson Bldg, 13th, s e cor Wash
 - Abrahamson Carl J, lab S P Co.
 - Abrahamson Henry, vice pres Abrahamson Bros, r S F.
 - Abrahamson Henry R, contr, 111 Laur av.
 - Abrahamson Herman, bkpr Abrahamson Bros, b 964 10th.
 - Abrahamson Hugo A, pres Abrahamson Bros, r 576 28th.
 - Abrahamson Jacob, baker Louis Rothenstein, rms 272 5th.
 - Abrahamson Julius, treas Abrahamson Bros, r 1175 Madison.
 - Abrahamson Paul, millhd W P Fuller Co, b 132 Warren.
 - Abrahamson Paulina I. (wid Chas), 132 Warren.
 - Abrahamson Mrs Pauline, r 964 10th.
 - Abrams, see also Abrahams.
 - Abrams Blodwyn E, clk Kahn Bros, 1311 11th av.
 - Abrams Christopher, carp, r 2810 Boehmer.
 - Abrams Ernest, salsn Kahn Bros, b 102 Filbert.
 - Abrams Geo A, lab, b 1311 11th av.

MUSIC AND MUSICAL MERCHANDISE

1013-1015 Broadway, Oakland, Cal.

Pianos: WEBER — J. & C. Fischer
 Pianola Pianos — Kohler & Chase
 Blusius & Sons — Kohler & Campbell

KOHLER & CHASE, Inc.

ESTABLISHED 1850

TELEPHONE OAKLAND 1009

Karl H. Nickel Co.

Suite 211
Oakland Bank of
Savings Building

Telephones: Oakland 4552 Home A 4952

Real Estate, Insurance, Investments, Designing and Building

OAKLAND CITY DIRECTORY 1910

125

rams Gertrude, seams G W Mosbacher, 1575 21st av.
rams John, brkrmn, r 617 E 16th.
rams Mildred C, bkpr Redwood Mfrs Co, r 1042 57th.
rams Pearl M, stenogr Geo Ingraham, b 1311 11th av.
rams Wm, r 50 Vernon.
rams Wm J, r 1311 11th av.
rams Z, bkrmn S P Co, r 561 E 11th.
rao Manuel, lab The Paraffine Paint Co, r 1200 17th av.
reard Manuel, shoemkr Cahn, Nickelsburg & Co, r 1166 Ocean av.
reau Manuel, lab, r 726 Lewis.
reu Alphonse D, clk J G Brick, r 829 Chestnut.
reu Annie, bkpr, b 1009 E 22nd.
reu Anth A, plumber W R Stulz, b 1009 E 22d.
reu Anth F, tanner Brown & Adams Co, r 988 E 22d.
reu Aug, lab, r 217 Hellen.
reu Frank, lab S P Co.
reu Geo F, clk C F Darling & Co, b 1009 E 22d.
reu Gust, ironwkr Judson Mngf Co.
reu John F, lab, r 1011 E 22d.
reu Jos, lab S P Co.
reu Jos A, mngr Chester F. Darling & Co, b 1009 E 22d.
reu Jos E, carp Hogan Lbr Co, r 970 E 22d.
reu Manuel, lab, b 666 E Valdez.
reu Manuel, lab, r rear 824 E 14th.
reu Manuel, lab, r 165 2d.
reu Manuel, lab, r 40 Warder.
reu Manuel F, r 1009 E 22d.
reu Virginia, emp Yosemite Lndy.
reu Wm V, appr Alwar & Peters, b 988 E 22d.
rott, see also Abbott.
rott Annie (wid Chas), r 431 Avon.
rott Chas P, bklsmith 2235 E 14th, r 1319 Bassett.
rott Edw, lab, b 431 Avon.
rott Mary (wid Andr B; Abrott & McKinnon), r Bkly.
rott Wm (Brownrigg & Abrott), r Wall, cor 1st.
rott & McKinnon (Mary Abrott, Michl McKinnon), saloon, 1114 Stanford av.
rshier Jennie, waiter, 471 3th.
rurn Abraham, miner, r 20 Taylor pl.
rurn John, car opr, Leona Chem Co, r Leona av, nr Redwood av.
cademy of Our Lady of Lourdes, E 15th cor 15th av.
cartino Emilio, lab, r 578 45th.
ccatino Antonio, lab, r 736 45th.
ccatta Jos, painter, r 818 Linden.
ccomasso Louis, lab, r 4655 West.
ccomazzo Luigi, lab, b 3874 Shafter av.
ccossano Ernest, lab, r 466 42d.
chard Mrs Julia A, midwife, 865 Center.
chard Wm L (W L Achard Co), rms 478½ 10th.
chard W L Co (W L Achard) real est, 219 First Natl Bank bldg.
chs Alma, clk Hale Bros, b 567 Jones.
chs Anna, clk Hale Bros, b 567 Jones.
chs Elsa, clk Abrahamson Bros, b 567 Jones.
chs E Oscar, tailor, 339 Albany blk, r 567 Jones.
cker Frank, molder R S Young Supply Co, b 1258 23d av.

Oakland Elevator Co.

Installations :: Repairs
Inspections

8th, S. E. Cor. Webster Phone Oakland 3710

Acker Nicholas A, lawyer, r 353 Euclid av.
Acker Valentine, r 1258 23d av.
Acker Wm, meatetr Grand Central Mkt, r 806½ Jefferson.
Ackerman Albt H, pres, A H Ackerman Crockery Co, b Key Route Inn.
Ackerman A H Crockery Co, Albt H Ackerman, pres, 2d floor Kahn Bros Dept Store.
Ackerman Chas A, painter, r 823 Pine.
Ackerman Florence, seams, b 1393 12th.
Ackerman Fredk A, cond S P Co, r 1393 12th.
Ackerman Geo H, carp, b 296 Herman.
Ackerman Helen, bkpr, b 1393 12th.
Ackerman Henrietta (wid Howell W), b 672 Appgar.

ACKERMAN JOHN D,
Land and Mining Attorney, 1603 Brush Phone Okld 7578, r 1327 Myrtle.
Ackerman John Q, carp, b 798 58th.
Ackerman Moses, salsn, rms 1315 Webster.
Ackerman Oliver B, contr, r 296 Herman
Ackerman Ruth, laundrywkr, b 1393 12th
Ackerman Wm C, comp Tribune, rms 803 Clay.
Ackermann Chas L, b 3900 Bway.
Ackers Andr, lab S P Co, r 1038 Chester.
Ackerson Peter, r 1083 67th.
Ackley Frank J, eng, r 801½ Jefferson.

ACKSANG COMPANY,
Ladies' Waists, Muslin Underwear Novelties in Children's and Infants Wear, 963-965 Washington; Phone: Okld 4038, Home A 5638. (See Classified Ladies' Furnishing Goods.)
Acme Planing Mill Co (inc), H. N. Woods pres and mngr, A. J. Condon sec; 65 Wash.
Acme Restaurant, 218 San Pab av.
Acosta Frank, lab, b 716 Jackson.
Acosta Guido, lab, r 716 Jackson.
Acosta Sebastian E, lab S P Co, r 1567 Chestnut.
Acoust Aug, lab, 151 2d.

ACROPOLIS SANITORIUM,
James M Shannon, Mngr and Resident Physician; 24th av and 26th st; Phones Merritt 83-84 and 178. (See left side lines.)
Adair Arthur B, r 1810 46th av.
Adair Lavina (wid Louis), rms 1168 Jackson.
Adalid Anthony, tchr St Mary's College.
Adam Chas, tailor, b 3004 Fruitvale av.
Adam Mary, phys 3004 Fruitvale av.
Adam Melchior, shoemkr 3202 Foothill Boul, r E 18th cor 34th av.
Adamina Albt, bkpr, b 818 29th.
Adamina Felix, painter, r 818 29th.
Adamina Felix J, carpetry Jackson Furn Co, r 1120 Santa Fe av.
Adamina Jos, painter, r 820 29th.
Adamina Mary, stenogr, b 818 29th.

BERKELEY RUG WORKS
 RUGS MADE FROM INGRAINS, BRUSSELS, TAPESTRY AND STAIR CARPETS
 GINN & SONS
 PHONE BERKELEY 4405
 SILK PORTIERES
 COUCH COVERS
 RAG RUGS

D. ANDKER EMBALMER AND FUNERAL DIRECTOR

LADY ATTENDANT

225 TWELFTH ST, COR. ALICE (Pythian Castle) PHONES (OAKLAND 1777 HOME A 5777)

D. B. HUNTER,
Pres. and Gen. Mgr.
Main Office and Yard
Shattuck Av. & Oregon St.
Berkeley, Cal.
Tel. Berkeley 8

Hunter Lumber Co.

VERE W. HUNTER,
Secretary.
Wharf and Yard
South End of
Webster Street Bridge
Tel. Berkeley B. 8

INCORPORATED NOV. 14, 1902

126

1910 POLK-HUSTED CO.'S

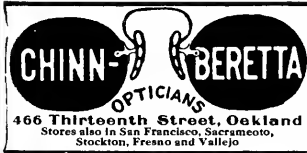

Adams Thos D, ydman S P Co, r 1625 7th.
Adams Abraham, pedlar, r 716 Jackson.
Adams Ada L, cashr Stoll & Alexander, b 579 12th.
Adams Mrs Agnes (Henry D Durham Co), b 857 Grove.
Adams Alvin T, barber Sargent & Willis, r 290 9th.
Adams Anna, nurse Pfund-Dietz Orthopedic Sanitarium.
Adams Mrs Anna M, b 4286 Piedmont av.
Adams Anson I, cashr Wells, Fargo & Co, r 593 33d.
Adams Antone, lab, r 710 Brush.
Adams Arthur E, cond, r 1715 Walter av.
Adams Arthur L, r 650 Oakland av.
Adams Aug J, clk Bernhard & Erickson, r 672 Apgar.
Adams Austin F, clk The Winedale Co, r 1007 Oak.
Adams A Maria (wid Saml), b 4286 Piedmont av.
Adams A E, cond O T Co.
Adams Benj, leather and findings, 959 55th.
Adams Benneville K, pedlar, r 531 33d.
Adams Bert, salsn, rms 1009 Oak.
Adams Bertram, salsn Pac Coast Canning Co, b 1410 Filbert.
Adams Bros (W T and C H), painters 573 40th.
Adams Carl H (Adams Bros), b 573 40th.
Adams Chas, bksmith Sobst Carriage Co.
Adams Chas, supt, b 945 Willow.
Adams Chas A, clk, r 2011 48th av.
Adams Chas E, miner, r 1069 E 28th.
Adams Chas H, eng S P Co, b 1418 8th.
Adams Chas L, picture frames 1122 32d av, r 3248 Davis.
Adams Chas L, carp, r 869 E 38th.
Adams Chas L Jr, plasterer, r 1633 25th av.
Adams Chas W, died Mar 10, '09, age 74.
Adams Claude W, mach hd S P Co, r 854 Jefferson.
Adams Clifford L, painter Adams Bros, b 573 40th.

ADAMS C F CO,

H A Davis, Mgr; Installment Goods, Ladies' and Gentlemen's Clothing; 308 Telegraph av.
Adams Daisy (wid Jas D), r 4431 Alledale av.
Adams Paul A, driver, r 683 32d.
Adams David Q, car opr O T Co, r 1601 Mountain View av.
Adams David R, r 515 33d.
Adams Ebenezer, salsn New England Syrup Co, b 575 Hobart.
Adams Edson, b 1350 Madison.

ADAMS EDSON F,

Pres Farmers' & Merchants' Savings Bank, r 1204 Madison.

Adams Edw C, salsn Zellerbach Paper Co, r 56 11th.
Adams Edw S, mining eng, r 1069 E 28th.
Adams Eliza L (wid Fred), r 666 21st.
Adams Elizabeth, r 575 Hobart.
Adams Ellsworth, artist Tribune, b 1315 E Market.
Adams Mrs Emma, 963 Jefferson.
Adams Ernst, propr Hotel Adams, r 560 12th.
Adams Eugene J, millhd W P Fuller & Co, r 860 1/2 Filbert.
Adams E Henry, clk Geo Adams, b 1168 Alice.
Adams Farley B, engr, r 561 E 18th.
Adams Mrs Florence, b L I Mather, Elmhurst.
Adams Frank, towerman S P Co, b 945 Willow.
Adams Frank C, driver Contra Costa Lndry, r 1147 Myrtle.

ADAMS FRANK D,

Chief Deputy Sheriff Alameda County r 670 E 26th.
Adams Frank E, carp, r w s 43d av 4 s Bayo.
Adams Frank E, bkpr, r 4151 Piedmont av.
Adams Frank O, marine eng, r 1819 Teal av.
Adams Franklin H, tmstr, r 776 11th.
Adams Fred, ctr C J Twomey, r 906 14th.
Adams Fred E, r 1185 Jackson.
Adams Fredk A, r 6205 Dover.
Adams Geo, agt Jackson Napa Soda 1266 Alice.
Adams Geo, expman, b 1054 45th.
Adams Geo K, clk, b 404 Oakland av.
Adams Geo Q, mach S P Co, r 1711 1/2 12th.
Adams Geo S, mngr Adams Jewelry Co, r 1356 52d av.
Adams Geo T, lab S P Co.
Adams Geo T, driver Geo Adams, r 1518 11th av.
Adams Geo W, salsn Armour & Co, rms 1007 San Fab av.
Adams Geo W, salsn, r 3860 E 18th.
Adams Gladys G, student, b 69 Echo av.
Adams Grace (wid Mark F), b 816 36th.
Adams G Wallace, salsn, r 526 66th.
Adams Harmon, piano tuner, r s s 4th & e of Jones av, Elmhurst.
Adams Harold, salsn Okid Sash & Door Co, b 404 Oakland av.
Adams Hazel B (wid Edw H), r 1009 24th.
Adams Helen M (wid Thos A), r 999 10th.
Adams Henry H, r 1351 Madison.
Adams Herbert A, salsn Maxwell Hdw Co, r 959 55th.
Adams Hope H, clk, b 999 10th.
Adams Hotel, Ernest Adams propr, 560 12th.
Adams Mrs Ida M, rms 271 10th.
Adams Idella M, sec Fabiola Hospital, r Bkly.
Adams Jas, agt, r 945 Willow.
Adams Jas E, clk, r 668 Alcatraz av.
Adams Jas E, pres Brown & Adams Co, r S F.
Adams Jewelry Co, Geo S Adams mngr, 978 Franklin.
Adams Mrs Johanna F, b 264 11th.
Adams John, metal wkr, r 1073 A 59th.
Adams John, carp, r 1172 Hopkins.
Adams John F, r 962 7th.
Adams John J, lab, rms 535 24th.
Adams John M, phys 3777 Piedmont av.
Adams John M, bkpr, b 150 Hanover av.

INDEPENDENT OF THE TRUST

JULIUS S. GODEAU

1305 Franklin Street Phones: Oakland 4045 Home A 4915

I will furnish for \$75, Hearse, two hacks, embalming, shroud and cloth covered casket

**Lewis
and
Mitchell
Inc.**

**REAL
ESTATE
AND
FIRE
INSUR-
ANCE
BROKERS**

**1262
Broadway**

Phones:
**Oakland 6622
Home A2250**

Adams John P, surveyor, b 4955 Desmond.
Adams Jos, lab, r 710 Brush.
Adams Jos, meats 3209 E 14th, r 3233 same.
Adams Jos F, died July 13 09 age 74.
Adams Jos I, (Cogorno & Adams), r 580 42d.
Adams Josephine, r 719 14th.
Adams Julius M, meatctr Jos Adams, b 11 Boehmer.
Adams Kenneth C, city editor Evening Mail, r Hotel Athens.

ADAMS LEMUEL P,

Physician and Surgeon, office hours 2-4 p. m., Sundays and holidays by appointment, 221 Central Bank bldg, Phone Okld 1158, r 265 Lee, Phone Okld 3762.
Adams Mrs Lena, b 1607 9th av.
Adams Leonard O, cond S P Co, r 1482 8th av.
Adams Lorenzo D, grocer 890 Hopkins.
Adams Louise J, b 975 Hobart.
Adams Lucinda (wid Edw), r 1055 Madison.
Adams Lucy A (wid Chas E), r 69 Echo av.
Adams Luther M, cond O T Co, r 503 E 11th.
Adams Mrs Mary, b 265 Lee.
Adams Mary, clk, b 2114 West.
Adams May E, photogr, b 869 E 38th.
Adams Noah, mngr Okld Sash & Door Co, r 494 Oakland av.
Adams Oliver M, clk Cal Door Co, b 1373 Grove.
Adams Philip, tmstr, r 745 Hopkins.
Adams Ralph A, noor wlkr Smith Bros, r 398 Lawton av.

ADAMS RICHARD H,

Investments and Securities, 214 First National Bank bldg, Phone Okld 2566, r 516 30th.
Adams Robt, r 620 51st.
Adams Robt, and S P Co, r 582 42d.
Adams Robt H, clk S P Co, b 575 41st.
Adams Roland, roofer Watson Roof Co, b 522 E 24th.
Adams R C, carp S P Co.
Adams Saml, foreman S P Co, r 109 Miles av.
Adams Mrs Saml, musician, b 109 Miles av.
Adams S D, cond S P Co, r 579 E 14th.
Adams Wallace E, dep county clk Hall of Records, rms 522 E 24th.
Adams Walter, driver Harry Barrett.
Adams Walter, clk, b 1601 Mountain View av.
Adams Walter D, clk, r 683 32d.
Adams Walter H, r 123 8th.
Adams Warren T (Adams Bros), r 573 40th.
Adams Wesley, colr Hutchinson Co, r 255 E Oak.
Adams Wharves, Water Front from ft Harrison e to Oak.
Adams Wm, carp Sturgeon & White, r Bldy.
Adams Wm, driver Dennis Scully, rms 862 Henry.
Adams Wm D, cond O T Co, r 1371 5th av.
Adams Wm H, carp, r 685 E 28th.
Adams Wm W, mining eng, r 463 Oakland av.
Adams W Roy, clk Taft & Pennoyer, r 999 19th.
Adamsen Edith, student Mills College.
Adamsen Olive, student Mills College.

LAYMANCE

REAL ESTATE COMPANY

REAL ESTATE AGENTS AND AUCTIONEERS
1214-1216 BROADWAY, OAKLAND
Phones. Oak. 328 Home A 3328

Adamsen Rita, student Mills College.
Adamsen Mrs Rita, r Mills College.
Adamsen Balfour, r 1265 27th av.
Adamsen C W, fireman S P Co, r 1161 Peralta.
Adamsen Paul F, sec and treas Carruth & Carruth Co, r 658 E 27th.
Adamsen Edw, lab Okld Meat & Pkg Co, rms 875 Washington.
Adamsen Frank C, eng S P Co, r 1022 Adeline.
Adamsen Geo W, eng S P Co, r 937 Poplar.
Adamsen Jimma (wid Roland), r 455 23d.
Adamsen Jesse W, carp, r 758 Market.
Adamsen Margaret, r 1006 E 32d.
Adamsen Margaret, clk Okld G L & H Co, r Ala.
Adamsen Wm, seaman, rms 1070 34th.
Addicott, Jas E, prin Prescott School, r 951 Magnolia.
Addigo Benj, boot blk, r e s Wall 4 s of 1st. Elmhurst.
Addis R C, car opr O T Co, r 3017 Pleitner av.
Ade Bessie G, stenogr Ala County Abstract Co, r 940 Myrtle.
Adeline Cafe Co, M D Antonovich mgr, 857 Adeline.
Adeline Rooming House, 6012 Adeline.
ADELINE WINE DEPOT,
Tillmann & Welander Proprs, 855 Adeline, Phones Okld 1548, Home A2548.
Adels M D, ladies' tailor 626 13th, r 826 14th.
Adelson Albt, jeweler 439 San Pab av, r 1424 Filbert.
Adelson Geo, b 1424 Filbert.
Adelson Jennie, b 1424 Filbert.
Adelson Saml, b 1424 Filbert.
Adrian Adolf, cook, rms 958 Castro.
Agiere Frank, r e side 5th av 1 s of 1st, Elmhurst.
Adkins, see also Atkins.
Adkins Marion, bartndr, rms 5601 San Pab av.
Adkinson, see also Atkinson.
Adkison Albt H, salmn Taylor Bros & Co, r 397 Adams.
Adler Adolph, clk W G White, r 5750 Marshall.
Adler Alex, clk Saml Dorman, rms 852 Oak.
Adler Chas II, clk T C Landregan, b 5753 Marshall.
Adler Geo, driver Am Biscuit Co, r 2148 Market.
Adler Julius, junk, r 217 31.
Adler Margarette (wid Wm), rms 2016 46th av.
Adney Cloyd P, bkpr Okld Bank of Savings, r 304 26th.
Adney Robt C, r 304 26th.
Adolphson Chas, lab Doak Gas Eng Co, r S E.
Adriance Marian W, tchr, r 1379 12th av.
Adriance Saml B, carrier P O, r 1148 E 19th.

Western Office: Oakland, Cal.

Warehouse: Oakland Dock and Warehouse Co., Foot of Madison St.



CYCLE HAIR CUTTING
OF ELMIRA, NEW YORK, MANUFACTURERS OF
ALL METAL INCUBATORS AND BROODERS
SIMPLE, INEXPENSIVE, THE MOST PRACTICAL INCUBATOR MADE
Warehouse: Oakland Dock and Warehouse Co., Foot of Madison St.

Jackson Furniture Co.
THE DIGNIFIED CREDIT STORE
519-525 Twelfth St. Oakland, Cal.

GLOBE
WERNICKE
SECTIONAL
BOOK CASES

Especially fitted for maternity and surgery; a place to rest. Three hundred feet elevation; panoramic view in the Thermal belt, at Twenty-fourth Ave. and Twenty-Sixth st. Phone Private Exchange Merritt 83 and 84, connecting all rooms.

"Acropolis" High Class Sanitarium

DR. J. M. SHANNON, Managing Physician

Osen & Hunter Auto Co.
of Oakland, Incorporated
Cor. 12th and Jackson
Oakland, Sao Francisco
Sao Jose



Every Store equipped to take care of all your automobile wants, with a complete shop and the Osen & Hunter, Polk

AGENTS FOR 1910 POLK-HUSTED CO.'S

Ads Louis, molder Phoenix Iron Wks, r San Leandro.
Advent Christian Church, 815 33d.
Ady J Clement, salesn Zellerbach Paper Co, r 919 Magnolia.
Aeby John, r 168 Ayala av.
Aegidius Peter, r 2913 43d.
Aeless Victor, lab, r 164 5th.
AERIAL MACHINE SHOP,
A F B Hennig Propr, Machine, Electrical and Locksmith Work, 363 10th (See Classified Machinists).
AERMOTOR CO,
Ira J. Prather Mngr, Windmills, Pumps, Tanks, Pipe, etc., 1st s w cor Madison, Phone Okld 129.
Aertker Rev Victor O F M, rector St Elizabeth's R C Church, r 1531 34th av.
Aetna Building, 1004 Bway.
AETNA FIRE INSURANCE CO OF HARTFORD,
John A Beckwith agent, 1070 Bway.
AETNA LIFE INSURANCE CO,
(of Hartford, Conn) Ross C Winslow, Dist Mngr, Life, Accident and Liability Departments, 512 Union Savings Bank bldg, Phone Okld 1057.
Affeck Robt, baker 5630 Grove, r 3625 same.
Affeck Robt Jr, driver, b 5628 Grove.
Afro-American Real Estate Assn and Emp Bureau of Cal, J B Wilson pres, 5194 Chester.
Agard Alex H, searcher of records, r 1503 39th av.
Agard Arthur F, tchr, b 1331 Filbert.
Agard Sabra L (wid Jos J), r 1331 Filbert.
Agassiz Jas B (Cotton Bros & Co), 241 Bacon bldg.
Agec Florio R, r 4218 Suter.
Aggie Robt T, painter, r 45 Franklin av.
Ageno Ferd, driver Bernhard & Erickson, r 923 5th.
Agiler Jas, lab, r 1305 Webster.
Agnew David R, pres Ckld Meat & Packing Co, r Bkly.
Agn-w Frank J, ins agt 473 14th, r 1785 12th av.
Agnew Geo W, rms 570 19th.
Agnew Louis F, clk Detective Bureau, r 434 24th.
Agnew Thos J, agt R D Hunter & Co, b 575 8th.
Agnew Wm P, phys 205 Tel av.
Agostino Nicholas, lab Oliva & Martini, b 680 Market.
Agostinovich Matthew, clk Mirko & Zimlich, b 1527 7th.
Agrell Albt, clk C H Schiveley, rms 406 5th.
Agrella Antone, lab, r 1015 E 20th.
Agrella Antone J, emp Cal Cotton Mills, b 1015 E 20th.
Agrella Manuel, lab, b 1015 E 20th.
Acrillo Jennie (wid Jos), r 812½ Brush.
Agrillo John, lab, b 812½ Brush.
Agrillo Josephine, pkr, b 812½ Brush.
Agrillo Paul, lab, b 812½ Brush.
Agrimonti Jos, sausage mkr, r rear 733 Center.
Aguilar Marv (wid Antone), r 1370½ 5th.
Aguilar Antonio A, restaurant 862 Clay.
Aguilar Jas A, r 1305 Webster.

Aguire John, bartndr 4501 E 14th, r Melrose nr 47th av.
Ahlbiou Carl, seaman, r 3312 Lloyd av.
Ahern Anna A, stenogr Wellman-Robbins Mer Agency, b 1168 19th.
Ahern Anna E, clk, b 1614 17th.
Ahern Bridget (wid Michl), r 925 Pine.
Ahern Danl J, insprr, r 1168 19th.
Ahern Frank, stage hd Bell Theatre.
Ahern Grace C, clk, b 1168 19th.
Ahern Honora (wid Michl), b 1568 7th av.
Ahern John J, car opr O T Co, r 1568 7th av.
Ahern Katherine T, clk H C Capwell Co, b 1614 17th.
Ahern Mary A, cashr, b 1614 17th.
Ahern May A, ticket agt S P Co, b 922 Chestnut.
Ahern Patk, watchman, r 1614 17th.
Ahern R, rms 371 13th.
Ahern R Frank, city jailer, r 522 9th.
Ahern Wm, propertyman Bell Theatre, rms 591 San Pablo av.
Ahlberg Axel, bench hand Hidecker Lbr Co.
Ahlers G Geo, carp S P Co.
Ahlers Wm, hlpr S P Co, r 600 52d av.
Ahl John W, car opr O T Co, r 680 60th.
Ahlil Adolph, mstr mariner, b 615 61st.
Ahlil Annie (wid Andr), b 615 61st.
Ahlil Julius G, mstr mariner, r 615 61st.
Ahlil Nell, marine eng, b 615 61st.
Ahlil Tillie (wid Nils), r 5872 Occidental.
Ahlil Victor, mstr mariner, b 615 61st.
Ahlstrom Chas, carp S P Co, r E 19th sw cor 19th av.
Ahlstrom Mrs Emily C, grocer E 21st sw cor 19th av.
Ahlstrom Peter F, eng S P Co, r 20 Howard, Fruitvale.
Ahrens, see also Arends and Arens.
Ahrens Albt N, tmstr, b 1567 Linden.
Ahrens Danl, b 3600 Tel av.
Ahrens Deiderich N, r 1567 Linden.
Ahrens Frank, bartndr 601 Webster, rms 354 1st.
Ahrens Geo D, driver Motor Parcel Del Co, b 1567 Linden.
Ahrens Helen S, bkpr Arlett & Bingham, b 672 14th.
Ahrens Henry F, lab, b W G Hostetter.
Ah Wong, restaurant 814 Washn.
Aickley Chas, cook, r 3112 Elmwood av.
Aickley Wm C, janitor 530 13th.
Aiken, see also Aitken and Aikins.
Aiken Benj R, lawyer 957 Bway, r 557 Eldorado av.
Aiken Edna J (wid Nathan J), r 1061 Grove.
Aiken Emly (wid Robt), h 1669 9th.
Aiken Henry S, bartndr 1574 7th, r 939 Willow.
Aiken Nelson P, r 1669 9th.
AIKIN ILO R,
Physician and Surgeon 1111 Washington, Hours 1-3 P M and 7-8 P M Mondays, Wednesdays and Fridays, Phone Okld 4333; r 3120 School cor Champion, Fruitvale, Phone Merritt 2834.
Aikin Robt C, eng S P Co, r 768 14th.
Aikins Victor L, plumber, r 560 15th.
Aileen The, furn rms 903½ Washn.
Ainness John, helper Robt Dalziel Jr Co.
Ainslie Thos, carp, r 1474 38th av.
Ainslie Maude E, tchr, b 3682 Fruitvale av.
Ainsworth Anna (wid Alfred G), r 676 62d.
Ainsworth Bros (Henry C, David S and Robt L), grocers 1052 Market.

POLK'S LUMBER DIRECTORY OF THE UNITED STATES
A COMPLETE EPITOME OF THE LUMBER
: : : TRADE AND KINDRED INTERESTS : : :

Ainsworth David S (Ainsworth Bros), b 1057 Market.
Ainsworth Dorothy E, bkpr, b 1167 E 23d.
Ainsworth Ellen (wid John), r 1167 E 22d.
Ainsworth Geo R R, grocer 1701 12th, r 1025 Magnolia.
Ainsworth Henry C (Ainsworth Bros), b 1057 Market.
Ainsworth Mary (wid Henry), r 3025 Persimmon.
Ainsworth Mary E (wid Geo R), r 1057 Market.
Ainsworth Robt L (Ainsworth Bros), b 1057 Market.
Ainsworth Wm P, dep City Assessor, r 671 63d.
Air Aug A, bench hand Burnham-Standford Co, r 3200 Minna av.
Aitken, see also Aiken and Akins.
Aitken Alfred C, saln Western Finance Co, r 6380 Moulton.
Aitken Andr M, steward Hotel Crellin, r 276 24th.
Aitken Andr N, dep County Assessor, r 4590 Tel av.
Aitken Edw J, bartndr 1114 Stanford av, r 1001 56th.
Aitken Ernest G, mach, r 1130 E 15th.
Aitken Geo, carp, r 4608 St Charles.
Aitken Geo E, emp Cal Cotton Mills, r 1074 E 16th.
Aitken Hugh, carp S P Co, r 1173 17th.
Aitken Irma J, stenogr, b 874 19th.
Aitken Mammie (wid Louis), r 2225 Bway.
Aitkens Maggie, b 3600 Tel av.
Aiton Hugh R, r 616 19th.
Ajello Frank, ins agt 13 Tel av, r 608 58th.
Ajeno John B, lab, r 1460 Moss av, Elmhurst.
Aklagh Andr, lab, r 1038 Chester.
Akerly Clarence, clk, b 1186 E 19th.
Akerly Jas C S, phys 1155 Bway, r 1074 12th.
Akers Geo A, fireman Eng Co 11, b 827 Grove.
Akins, see also Aiken and Aitken.
Akins Chas H, b 487 26th.
Akins Edw, real est, b 487 26th.
Akins Rollo, clk, b 817 Brush.
Akiyosh Jutro Co, grocers 381 8th.
Akutagawa Henry, conf 311 7th.
Aladdin Apartments, 1101 1st av.
Alameda, see also Almeda.
Alameda Antone, lab, r 739 E 33d.
Alameda Antone, lab, r 1406 E 10th.

ALAMEDA COUNTY ABSTRACT CO,

Harry L Holcomb, Pres; Wm H Waste, Vice-Pres; John McCarthy, Sec and Mngr; 426 10th, Phones Okld 455, Home A4420.

ALAMEDA COUNTY ANTI-JAPANESE LEAGUE,

C W Borchert Sec, 632 13th, Phone Okld 4599.

Alameda County Board of Education, Hall of Records.

ALAMEDA COUNTY BOARD OF SUPERVISORS,

Hall of Records.
Alameda County Citizen, West Coast Printing Co pubs, 710 Bway.

ALAMEDA COUNTY EMERGENCY HOSPITAL,

w s Franklin bet 4th and 5th, Phone Okld 417.

Phones: Oakland 2537, Home A 2537
Holding Brick Buildings a Specialty

WALTER SUELL & SON

House Moving and Rigging

1747 Adeline St. Oakland, Cal.

ALAMEDA COUNTY INFIRMARY,

Wm A Clark Supt, se of San Leandro Road nt San Leandro Junction. Phone Merritt 153.

Alameda County Jail, see County Jail.
Alameda County King's Daughters' Home for Incurables, Mrs Matilda Brown, pres; Mrs K J Simmonds, supt; 3900 Bway.

ALAMEDA COUNTY LAW LIBRARY,

Miss Claire C Cushing Librarian, Courthouse, Phone Okld 847.

ALAMEDA COUNTY LOAN ASSOCIATION,

C C Volberg, Pres; C P Hoag; Sec; Miss H L Kruger, Asst Sec; Clay nw cor 16th, Phone Okld 8500.

Alameda County Medical Association, M L Emerson sec, 22 Delger bldg.

Alameda County Milk Dealers' Association, 1004 Bway.

Alameda County Planing Mills Assn, F H Oates sec, 209 Albany blk.

Alameda County Receiving Hospital (Insane dept), w s Franklin bet 4th and 5th.

Alameda County Society for the Study and Prevention of Tuberculosis, Kenneth A Millican, pres; Bertha Knox, sec; 320 1st Natl Bank bldg.

Alameda Domingo lab Judson Mngf Co, b 244 Hollis.

Alameda Florence E, b 1406 E 10th.

Alameda Geo, lab Judson Mngf Co.

Alameda Jesse, painter S P Co, rms 1758 7th.

Alameda John, lab, r 45 Warder.

Alameda Jos, clk, b 1269 E 11th.

Alameda Jos, driver, b 1056 13th av.

Alameda Jos, boilermk, r 1534 34th.

Alameda Jules, iron wkr Judson Mngf Co.

Alameda Jules, shoemkr, r 1715 Atlantic.

Alameda Leopold, emp Cal Cotton Mills.

Alameda Manuel, lat, r 1319 50th av.

Alameda Mariana, b 1409 35th av.

Alameda Marion, lab, r 1269 E 11th.

Alameda Mrs Mary, b 1469 45th av.

Alameda Mary, emp Levi Strauss & Co, b San Leandro.

Alameda Mary D, b 1406 E 10th.

Alameda Minnie E, b 1406 E 10th.

ALAMEDA RUG WORKS

(J A Osterdock), 2006 Everett, Alameda, Phone Ala 39. (See left top lines.)

Alameda Soda Water Co (Inc), Leon Burnett sec, 409 E 12th.

Alameda Wm L, lab Judson Mngf Co, r 16 Chapman.

Alary Alfred, waiter Hotel St Mark, rms 900 1/2 Washn.

OAKLAND PHONES { OAKLAND 1924
HOME A1246
Rooms 303-304-305
Bacon Block, Oakland

DEAN LAW & COLLECTION CO., INC.
WE COLLECT YOUR BILLS
FINANCIAL RATINGS
Rooms 911-913 Phelan Bldg.
San Francisco, Cal.

READ THE
Saturday Evening Post
EVERY NEWS STAND

SAAKE PICTURES - - FRAMES

FACTORY, 509 SEVENTEENTH STREET

WHOLESALE - - RETAIL
467 FOURTEENTH STREET

130

1910 POLK-HUSTED CO.'S



**If You Must Move, See That You Move Right
1070 BROADWAY**

Alas James, lab S P Co, rms 814 Wood.
Alasarl Nicholas, tallor, r 592 58th.
Alasia John, lab S P Co, r 1442 5th.
Alasia Pasquale, lab, b 1442 5th.
Alaufeseyte Products Co, W E Reed
mng. r. mning 1115 Bway.
Alaux Mrs Ceranle, furn rms 513 8th.
Alaux Mrs Maria L, furn rms 1772 7th.
Alavis J C, lab, rms 501 7th.
Alback Henry E, driver Western Heavy
Hardware and Iron Co, b 1049 57th.
Alback Wm J, ship carp, b 1049 57th.
Albagnes G, rms 818 Bway.
Albany Block, 125 1/2 Bway.
Albara Peter, cement wkr, r s s 3d 3 e
of Jones av, Elmhuist.
Albasio Camillo, propr Central Okld Hard-
ware Co, r 4869 Tel av.
Albee Herbert J, lab, r 1229 21st av.
Albee Pearl, student Mills College.
Alben Harry, porter Key Route Inn, rms
345 Sycamore.
Albena John, rms 528 12th.
Albera Tina, emp Cahn, Nickelsburg &
Co.
Alberg Alfred, painter T H B Varney, r
1216 E 21st.
Alberg Anna (wid Jas H), r 1216 E 21st.
Alberg Axel, mill hand, r 1013 61st.
Alberg Harry M, carp, b 1216 E 21st.
Alberg Niels R, plumber R Dalziel Jr Co,
b 1216 E 21st.
Alberg Rasmus H, fireman S P Co, b
1216 E 21st.
Alberger Wm R, r 224 Pala av.
Albers Geo W, millman, b 765 18th.
Albers Rose (wid Anth), r 3224 Chicago av
Albers Wm, hardware 6817 E 14th, b 1221
43d av.
Albert David L, broker, r 272 Santa Rosa
av.
Albert John, bartndr 1154 Washn, rms 616
12th.
Alberti Domingo, scavenger, r 1727 14th.
Alberti John, lab, r 145 Miles av.
Alberts Albt E, painter, r 671 4th.
Albertson Freuk, seaman, b 1532 32d.
Albertson Henry G, bkpr, b 65 Montecito
av.
Albion The, furn rms 410 7th.
Alborell Anth L, trav agt, r 5661 Genoa.
Alborn Lottie C, b 2850 Redwood rd.
Alborn Robt C, r 2850 Redwood rd.
Albrecht Emil H, barber John Tisch Co, r
79 Laurel av, Piedmont.
Albrecht Eva M (wid Fred), rms 632 18th.
Albrecht Gust, musician, r 619 El Dorado.
Albrecht Martin, real est, r Central av n
w cor Walnut.
Albrecht Paul R, emp Pac Manifolding
Book Co, b 1108 Cameron.
Albright, see also Allbright.
Albright Aaron, r w s Redwood av 3 s of
California, Leona Hts.
Albright Mrs Elizabeth B, r 3215 Salls-
bury.

Albright Fannie T (wid Geo W), r 1310
4th av.
Albright Frank, treas Hammer-Bray Co,
r S F.
Albright Henry K, grocer 1949 Union.
Albright James O, salsn, r 2901 Atwell av.
Albright J W, mng. real estate co, r 3985
Piedmont av.
Albright Violet K, musician, b 1310 4th av
Albright W Duncan, salsn, b 1310 4th av.
Alburg Aug, laundrywkr, r 585 40th.
Alburn Geo W, r 1935 Linden.
Alcatraz Hall 861 Peralta.
Alcorn Phillip E, tmstr, r 1361 13th av.
Alcorn Robt R, plasterer, r 4800 Congress
av.
Alcove The, furn rms 870 Bway.
Alden Byron W, salsn F Carnes & Co, r
1498 66th.
Alden Byron W Jr, whol meats 65th cor
Bay, r 5650 Fremont.

ALDEN CO THE,

(H E Alden), Real Estate and Mining
Brokers 1003 1/2 Broadway; Phones Okld
5247, Home A4509. (See Real Estate
Dept).

Alden Danl, clk, b 1498 66th.
Alden Edw, tmstr B W Alden Jr., b 1498
66th.
Alden Free Reading Room 5190 Tel av.
Alden Gust, butcher F Carnes & Co, r
Rkly.

Bay City Well Works

Well Drilling, Boring and Pump Work

Warehouses and Shop
Park Ave. & Horton St., Emeryville

GEORGE F. MARCUS, Proprietor

Phone Pedmont 2770 Est. 1946 54th St., OAKLAND

ALDEN HENRY E,

(The Alden Co), b Hotel Crellin.
Alden Isaac R, died Nov 24, '09, age 83.
Alden John R, bkmn S P Co, r 1418 9th.
Alden J R, painter, b 1193 45th.
Alden Victoria (wid Eugene B), r 1216
Tel av.
Alder Albt, salsn, r 70 6th.
Alder Chas W, salsn, b 1617 13th av.
Alder Farm w s upper Redwood rd, 1
mile n of school.
Alder Frank W, elec, r 1221 1/2 E 22d.
Alderman Eva, trimmer C C Chapman, r
545 18th.
Alderman Hubert P, chauffeur, b 160
Athol av.
Alderman Phillips, r 160 Athol av.
Aldersley Mrs Margaret, r 661 31st.
Aldersley Ruth, b 661 31st.
Alderson Annie, tchr Longfellow School,
b 579A 22d.
Alderson John C, piano mover, 2214 Chest-
nut.

OAKLAND TRIBUNE

BOTH PHONES

EVERY EVENING - SUNDAY MORNING

Reaches 50,000 Homes Every Day 8th and Franklin St.

LESTER'S CARPET HOUSE

Phones: Oakland 4184, Home A4184

ALAMEDA COUNTY STEAM CARPET CLEANING AND RENOVATING WORKS
AT 612 SECOND STREET

Carpets - Mattings - Rugs - Linoleums
Gold Medal Steam Carpet Cleaning and Renovating Works
- - 856 CLAY STREET
PHONES: OAKLAND 2034, HOME A3334

ALAMEDA COUNTY AGENTS
G & J TIRES
28 TELEGRAPH AVE.
1318 BROADWAY

TIRES
AND
VULCANIZING
MARTLAND

Maxwell A. A. \$ 675.00
 " I. 1050.00
 " Roadster 1725.00
 (Detachable Tonneau)
 " E. 1650.00
 F. O. B. Oakland, Cal.



Maxwell Automobile Agency
 A. C. HULL, PROP.

192-194 Twelfth Street

Telephones: Oakland 3628, Home A 1332

Alderson Mabel, stenogr J J Allen, b 579A 21d.
 Aldon Elma, stenogr, r 624 17th.
 Aldrich Abble F, r 1336 Myrtle.
 Aldrich Abby S (wid Wm), r 580 Jones.
 Aldrich Albt M, switchman, r 905 Filbert.
 Aldrich Caroline (wid Marvin L), b 1317 22d av.
 Aldrich Chas, tmstr Hutchinson Co, b 5798 Adeline.
 Aldrich Clara E (wid Alfred L), b 905 Filbert.
 Aldrich Scofield, phys 623 16th.
 Aldrich Elsie E, clk, b 580 Jones.
 Aldrich Fred, agt, rms 1817 50th av.
 Aldrich Hugh S (Aldrich & Gentry), r 623 16th.
 Aldrich Jas H, lawyer 906 Bway, rms 416 8th.
 Aldrich Job W, eng S P Co, r 1364 9th.
 Aldrich Lucius A, b 1336 Myrtle.
 Aldrich Otis A, cond O T Co, b 491 Cavour
ALDRICH & GENTRY,
 (Hugh S Aldrich, Wm H H Gentry),
 Attorneys-at-Law 53-55 906 Broadway,
 Phone Okld 2652.
 Aldridge, see also Alldredge.
 Aldridge Elizabeth Q (wid John), r 1427 Filbert.
 Aldridge Geo W, r 1715 12th av.
 Aldridge Hereward H, gasmkr Okld G L & H Co, r 1427 Filbert.
 Aldridge John T, gasmkr Okld G L & H Co, r 1427 Filbert.
 Alelf W, car opr O T Co, r 680 60th.
 Alegría Louis G, clk, r 5945 Colby.
 Alessio Frank, clk, r 618 E 12th.
 Alexakis Peter, clk, rms 421 12th.
 Alexander Abraham, r 407 Walsworth av.
 Alexander Alex, b rear 1003 22d.
 Alexander Andr, eng S P Co, r 1761 Goss.
 Alexander Arch A, phys 1155 Bway, r 9th nw cor Oak.
 Alexander Arthur, clk Henry Alexander, b 971 Grove.
 Alexander Arthur P, clk W Harry Campbell Co, r 468 29th.
 Alexander Barnard, clk, r n s E 14th nr Kinsell av.
 Alexander Chas, driver Bay City Flouring Mills rms Clay cor 1st.
 Alexander Clyde, clk Goldberg, Bowen & Co, b 530 20th.
 Alexander Dean W, bkpr, b 3665 Fruitvale av.
 Alexander D Porter, r 418 Pacific av.
 Alexander Earl, student Polytechnic Bus Col, b 1325 Alice.
 Alexander Earl G, clk, b 1250 Franklin.
 Alexander Edith, tchr, b 361 Warwick av.
 Alexander Eldo plater, b 1614 47th av.
 Alexander Ethel, clk Hale Bros, b 1306 51st av.
 Alexander Ezekiel, master mariner, r 1250 Franklin.
 Alexander Fermor, tchr, r Josephine cottage, Cottage av nr 4th av.
 Alexander Florence, lndrywkr Excelsior Laundry, b 842 Isabella.
 Alexander Frank R (Stoll & Alexander), 871 Washn.
 Alexander Geo, lab Hutchinson Co, r 46th cor Adeline.
 Alexander Geo, candy mkr Selby Bros, r 1416 Brush.
 Alexander Geo W, eng, r 3665 Fruitvale av.

BYRON RUTLEY
 INCORPORATED
Merchant Tailors
 Washington St., near Fourteenth St.
 Phones: Oakland 4630, Home A 2630

Alexander Gussie, clk Kahn Bros, b 971 Grove.
 Alexander G A, lab, rms 207 2d.
 Alexander Harry, lab, r 1306 51st av.
 Alexander Henry, shoes 917 Bway, r 971 Grove.
 Alexander Henry, lab, rms 960 5th.
 Alexander Hugh S, waiter S P Co, r 1667 10th.
 Alexander Jas, clk S P Co, b 831 34th.
 Alexander Jas J, mach Parke Mach Wks, b 530 20th.
 Alexander Rev Jas M, r 361 Warwick av.
 Alexander John A, carp S P Co, r 1079 47th.
 Alexander John H C, compiler Folk-Husted Directory Co, b 3400 Champion.
 Alexander John W, trav agt, r 85 Hamilton Pl.
 Alexander Julius C, r 526 9th.
 Alexander J Willis, carp, r 1314 7th.
 Alexander Leona, b 1217 Webster.
 Alexander Lillian M (wid Thos W), r 530 20th.
 Alexander Manuel, emp Cal Cotton Mills.
 Alexander Marlon G, bkpr C H Wood, b 1009 35th av.
 Alexander Martha E (wid Saml), r 1006 16th.
 Alexander Mary E (wid Wm H), b 1411 Brush.
 Alexander Melvin W, died Mar 24, '09, age 42.
 Alexander Minta (wid Robt), r 572 Apgar.
 Alexander Mitchell, comp, r 1786 25th av.
 Alexander Oliver, clk Okld Phonograph Co, b 1786 25th av.
 Alexander Mrs Pauline, bazaar n s E 14th, nr Kinsell av, Elmhurst.
 Alexander Selig H, brkman, r 1013 8th av.
 Alexander Wallace M, s King av ne cor Union av.
 Alexander Wm, b 960 53d.
 Alexander Wm H, janitor John C Fremont High School, r 1614 47th av.
 Alexander Wm H, janitor, r 946 36th.
 Alexander Wm S, plumber, r 3082 Bellevue.
 Alexander Wm W, chairmkr, r 1009 35th av.
 Alexas Thos (Alexas & Co), rms 828 Bway.
 Alexas & Co (Thos Alexas, Geo Chillos, Felin Pappas), restaurant 826½ Bway.
 Alferitz Henry, r 4229 Terrace.
 Alfors John (Alfiors & Chlentsos), r 1100 23d av.
 Alfors & Chlentsos (John Alfors, David Chlentsos), restaurant 1100 23d av.
 Alford Bert O, driver Okld Ice Co, b 404 12th.
 Alford Duane E, lather, r 1017 Castro.
 Alford John H, lineman, r 1444 Linden.
 Alford Mary E (wid Wm R), r 1832 Myrtle.
 Alford Nellie, rms 409 8th.
 Alford Sidney, b 2901 Atwell av.
 Alford Garfield, lab, rms 738 Harrison.
 Alfs Carl J, sec and treas Washington Brewing and Malting Co, r 938 Linden.

C. M. WOOD
Century Electric and Fixture Co.
 SUPPLIES - - WIRING - - REPAIRS - - FIXTURES
 1375-1377 Broadway
 PHONES: SUNSET OAKLAND 911 HOME A 2911
 E. F. WEIHE

C. S. ENTLER, Coal, Wood, Hay, Grain and Poultry Supplies
 BOARDING STABLE, STALLS TO LET AND POULTRY FOR SALE
 312 FIFTY-FIFTH STREET Telephones: Piedmont 2522, Home H6719

SUNSET LUMBER COMPANY

Main Office and Yard
First and Oak Sts.
E. H. Nash, Mgr.



Branch Yard
E. 12th and 17th Ave.
Tel. Oakland 1820
Home A-2141

132

1910 POLK-HUSTED CO.'S

Alfs Frank, basketmkr T J O'Leary, r 1069 27th av.
Alfs John, lab S P Co, r 1347 51st av.
Algarva Jesse, lab S P Co.
Algeo Geo T, meats 3804 Piedmont av.
Algeo Jas H, auto repr 4488 San Pablo av.
Algeo Nellie, b 960 41st.
Alger H B, train despatcher S P Co, r S F.
Algren Chas, driver, rms 404 Tel av.

ALHAMBRA NATURAL MINERAL WATER CO,

A E Blum, Pres; L M Lasell, Vice-Pres and Mngr; L W Lasell, Sec; 1773 Grove, Phones Okld 2496, Home A5496.
Alher Christina wid Richd), rms 955 23th.

Alho Jos C, barber 102 Louise, r 1619 16th.
Alho Mrs Mary L, died July 12, '09, age 67.

Alho May L, student, b 1619 16th.
Alison, see also Allison.

Alison Arch, Joiner S P Co, b 1302 10th.
Alison Mrs L B, propr The Imperial, 416 8th.

Alivera John F, lab, b 1944 Union.
Aljets Albt, meatcr Ralph Asher, r 820 33d.

Aljets John W, b 820 33d.
Alkus Fred, b 69 Monte Vista av.

Alkus Harry L, mngr Wm Smith, r 1220 Terrace.

Allaf J Rudolph, mach, r 329 Park av, E Okld.

Allaf Mrs Mary, notions 327 Park av, E Okld.

Allamprese Donato T, grocer 923 5th.
Allan, see also Allen and Allyn.

Allan Harry, shoecr, b 805 11th.
Allan Wm, contr 3445 Salisbury.

Allan Wm Jr, carp, b 3445 Salisbury.
Allara Angelo, cook 419 11th, r 1124 Kirkham.

Allard John W, tmstr Bay City Flouring Mills, r 755 Jefferson.

Allard Mabel, cashr, b 755 Jefferson.
Allardt Chas F, mech eng, r 1117 Linden.

Allardt Emma (wid Geo F), b 1127 Linden.

ALLARDT FREDK A,

Asst Cashr Oakland Bank of Savings, r 1127 Linden.

Allbright, see also Albright.
Allbright Albt, glasswkr Hooper, Dombrink Art Glass Co.

Allbright Fredk, miner, r 968 Chester.
Allbright Julia, rms 9th nw cor Oak.

Allbright Kate, clk, b 968 Chester.
Aldredge, see also Aldridge.

Aldredge Fred M, clk S P Co, r 810 Hopkins.

Alec Jean, dyer 1245 Bway, rms 504 15th.
Allen, see also Allan and Allyn.

Allen Albt A, artist 503 34th, r 468 same.
Allen, Alherton J, piledriver, r 1222 34th av.

ALLEN REV ALEXANDER,

Rector St Paul's Episcopal Church, r 314 Grand Av, Phone Okld 8334.

Allen Alex Jr, clk, b 314 Grand av.
Allen Alice H (wid John), b 637 54th.

Allen Alice M (wid Fred C), dry goods 4875 Tel av.
Allen Alma, student Polytechnic Bus Col, b 1424 Franklin.

Allen Anna L, asst J E Henderson, b 1300 Webster.

Allen Annie A (wid Jas), r 629 Tel av.
Allen Archie B, eng, b 909 E 15th.

Allen A Thos, mngr W U Tel Co 16th st depot, b 1031 Liden.

Allen Bernard K, carp Taft & Pennoyer, r 477 45th.

Allen Benj E, brkman, rms 1454 9th.
Allen Carl G, lao, r 4327 Montgomery.

Allen Chas, painter S P Co.
Allen Chas, carp, r 1313 51st av.

Allen Chas A, blksmith, r Thomas av 5 n of 23d.

Allen Chas H, carrier P O, r 628 44th.

ALLEN CHARLES R,

Wholesale Coal 210 Oakland Bank of Savings Bldg, Phone Okld 891; r 115 Lake, Phone Okld 1069.

Allen Clarence R, b 1430 Linden.
Allen Danl C, barber, r 765 Clay.

Allen David, tel opr S P Co, r 856 Athens av.

Allen David C, clk, r 1862 Valdez.
Allen De Witt H, lab, r Merchant ne cor 1st, Elmhurst.

Allen Edith M, music tchr 1234 Tel av.
Allen Edw J, blksmith Treadwell & Roberts, b Thomas 5 n of 23d.

Allen Elijah, miner, b 1019 53d.
Allen Mrs Elizabeth, r 620 17th.

Allen Elizabeth (wid Gideon T), r 675 30th.

Allen Elizabeth (wid Isaac), b 1222 34th av.

Allen Elizabeth A (wid Thos H), b 4318 Gilbert.

Allen Ella, b 637 54th.
Allen Ellen (wid Hosea), b 677 E 28th.

Allen Emmett J, fireman S P Co, b 18 Chase.

Allen Ernest, window dresser Hale Bros, rms 1006 Jefferson.

Allen Ethel, bkpr Singer Sewing Mach Co, b 804 16th.

Allen Eva, asst cashr Washington Market, r 571 8th.

Allen E Fay, tel opr, b 483 44th.
Allen E Grace, printer, b 609 10th.

Allen Florence, stenogr Okld Cream Depot, b 1411 15th.

Allen Frank, elec Home Tel Co, r 785 58th.

Allen Frank E, printer 1150 Bway, r e Henry 7 n of Warren.

Allen Frank H, r 371 Lee.
Allen Frank V, r 526 Tel av.

Allen Fred, lab, b 822 Linden.
Allen Fred C, died Dec 20, '09, age 42.

Allen Fred C, carp, r 468 34th.
Allen Fred S, eng, b 909 E 15th.

Allen Geo, r 854 Athens av.
Allen Geo, rms 525 8th.

Allen Geo, blksmith, r 1113 34th.
Allen Geo A, driver, b Thomas av 5 n of 23d.

Allen Rev Geo B, supt Auxilliary Church Assn, r 515 E 23d.

Allen Geo H, baker 821 Linden, r 143 same.

Allen Geo K, mning, r 2021 Grove.
Allen Gertrude E, tchr High School, 2003 Summit.

Allen Green, barber John Tisch, rms 2572 12th.

Allen Harold, rms 543 Sycamore.
Allen Harrison H, car opr O T Co, rms 1358 3d av.

Allen Harry F, plumber 21 Chapman.
Allen Hattie, cashr C J Heeseman (Inc), rms 1563 Myrtle.

Gas Ranges
Pittsburg Water Heaters
Everything for Gas

Scott-Thieben Gas Ap. Co.
1257 Broadway, at 16th
PHONE OAK 560

OUR MOTTO
QUICK AND RELIABLE SERVICE
Welsbach and Incandescent Supplies

POLK'S LUMBER DIRECTORY OF THE UNITED STATES
A COMPLETE EPITOME OF THE LUMBER
::: TRADE AND KINDRED INTERESTS :::

Cook-Morgan Storage & Moving Co.

SEPARATE LOCKED ROOMS

Office, 503 Fourteenth St.

PHONES Oakland 3235
Home A-3535

OAKLAND CITY DIRECTORY 1910

133

Allen Mrs Hattie, matron Ye Liberty Playhouse, r 875 27th.
Allen Helen W, b 314 Grand av.
Allen Henry, clk, b 736 Filbert.
Allen Herbert F, clk, r 841 32d.
Allen Horton M, asst supt Pullman Co, r 680 Brockhurst.
Allen Ira N, instructor Polytechnic Bus Col, r 1149½ E 20th.
Allen Jas, porter S P Co, rms 1832 Adeline.
Allen Jas, clk, b 1975 West.
Allen Jas B, rms 23d nw cor San Pablo av.
Allen Jas B, dep County Assessor, r 18 Chase.
Allen Jas G, r 1325 Jackson.
Allen Jas J, farmer, r 637 54th.
Allen Jas W, rms 917 Jefferson.
Allen Joel B, car opr O T Co, r 616 E 22d.
Allen John, clk, rms 371 Tel av.
Allen John E, cond S P Co, r 1710 10th.
Allen John H, mstr, rms 1013 Castro.
Allen John H, tchr Central Evening School r Bkly.
Allen John J, lawyer 1014 Union Savings Bank bldg, r 1160 Allice.
Allen John O, hlrp Golden Gate Planing Mill, r 1041 Arlington av.
Allen J, porter Pullman Co, r 816 Union.
Allen Laura, clk United Cigar Stores Co, b 1762 5th.
Allen Leonard, brkman S P Co, r 675 30th.
Allen Leonard M, mach Parke Mach Wks, r Bkly.
Allen Lester, M clk Tribune, b 3215 Lloyd av.
Allen Lewis, lab, b 832 Linden.
Allen Lotta E, b 468 34th.
Allen Louis W, clk, b 1004 10th.
Allen Mrs Louise, r 814 Filbert.
Allen Luther W, contr 958 8th.
Allen Mae C, chief opr P T & T Co, b 629 Tel av.
Allen Margaret, b 1229 Jackson.
Allen Marie, tchr Fruitvale School No 3, rms 953 Madison.
Allen Marion A (wid Lat B), b 1289 Jackson.
Allen Mary (wid Ershire), b 2051 Linden.
Allen Mary C, cashr C J Heeseman, b 1563 Myrtle.
Allen Mason E, sash and doors 3215 Lloyd av.
Allen May (wid Thos J), b 736 Filbert.
Allen May L (wid Lewis), r 812 15th.
Allen Merritt, carp 200 Ayala av.
Allen Michael, r 539 25th.
Allen Milton H, colr Fisher Lbr Co, r 590 33d.
Allen Myrtle A, seams, b 620 17th.
Allen Napoleon B, cond S P Co, r 1139 Adeline.
Allen Odis D, bootblk G J Turner, b 4451 Linden.
Allen Orrin C, died May 18, '09, age 56.
Allen Orrin E, salsn Koening & Kroll, r 256 24th.
Allen Orrin H, eng S P Co, r 1762 5th.
Allen O S, fagman O T Co, r 575 13th.
Allen Preston D, clk Smith Bros, r 812 5th.
Allen Reginald H, dentist 651 E 14th, r 504 10th av.
Allen Richd R, printer, r 3699 Fruitvale av.
Allen Robt F, boiler mkr, r 483 44th.
Allen Robt M, clk S P Co, r 6661 Tel av.
Allen Roy E, gateman S P Co, r 3215 Lloyd av.

Darrow-Hughes Co.

LARGE AND SMALL TRACTS OF

CALIFORNIA LANDS
FRUIT RANCHES, ETC.

1056 Broadway Phone Oakland 583

Allen Saml J, salsn Pacific Fuel Co, r Ala.
Allen Saml M, r 909 E 15th.
Allen Sarah F (wid Oliver P), r 1234 Tel av.
Allen Thos J, clk County Recorder, r 1410 15th.
Allen T P, truckman S P Co, r 1762 5th.
Allen Virginia C, b 1862 Valdez.
Allen Wallace L, cond O T Co, r 565 56th.
Allen Walter E, bkpr, r 1975 West.
Allen Walter E, sec Tropical Fruit and Transp Co, r Ala.
Allen Walter H, clk E V Rideout, r 15 Chapman.
Allen Walter P, waiter S P Co.
Allen Walter S, eng S P Co, r 1684 8th.
Allen Wilbert R, carp, r 1207 Chestnut.
Allen Wilbur W, hostler Okld Cream Depot, b 620 17th.

ALLEN WILEY B CO THE,

The Leading Piano Dealers. Pianos Sold, Leased, Rented, Moved and Repaired at Lowest Rates, 1105 Washington and 510 12th. Phone Okld 2037. S P store 135-153 Kearney and 217-225 Sutter.

Allen Wm, eng Yosemite Lndy, r 1622 Linden.
Allen Wm, driver, b 1056 13th av.
Allen Rev Wm C, pastor Reformed Presbyterian Mission, r 209 E 10th.
Allen Wm C, constable, 309 E 12th, r 1432 35th av.
Allen Wm E (Allen & Son), r Ala.
Allen Wm E Jr (Allen & Son), r Ala.
Allen Wm J, car opr O T Co, rms 1112 2d av.
Allen Wm P, b 1653 Willtow.
Allen Wm T, brkman S P Co, r 667 E 14th.
Allen Willis L, cond O T Co, r 490 48th.
Allen & Son (Wm E and Wm E Jr), promoters, 5 Bacon bldg.
Allendale Hall, Allendale av nr Short.
Allendale M E Chapel, Allendale av, cor 28th av.
Allender Louise (wid Wm) b 300 28th.
Allender Wm, clk Taft & Pennoyer, r 300 28th.
Allenshy Edw, b 1367½ Market.
Allesandro Chas, lab Judson Mnfng Co.
Allesio Bracci, pedlar, r 1601 Brush.
Allett Gordon C, lab S P Co, r 1422½ 11th.
Allgewahr Aug C (Allgewahr Bros Co), r 561 34th.
Allgewahr Aug C (Allgekahr Bros Co), r 561 34th.
Allgewahr Louis, r 561 24th.
Allie John, r 914 Kirkham.
Allie John L, baggageman, b 914 Kirkham.
Allie Mary, comp, b 914 Kirkham.
Allie Matilda A, indrywkr Antiseptic Lndry Co, b 914 Kirkham.
Alliger E E, millhd, rms 1061 Campbell.

"Wonderful"

Eucalyptus
Sweeping
Compound

No More
Dust

No More
Fleas

No More
Moths

No More
Disease
Germs

Cleans and
Brightens
Carpets

For Sale By
All Grocers

Office and Works

1308
Grove St.

READ THE

Saturday Evening Post
EVERY NEWS STAND



FRUITVALE HARDWARE CO.

CHI-NAMEL SARGENT'S LOCKS

JEWEL MIXED PAINTS CLEAN CUT CUTLERY SPALDING SPORTING GOODS

Telephone Merritt 580 3324 EAST FOURTEENTH ST.

134

1910 POLK-HUSTED CO.'S

Allinger Christian, r 4790 Shattuck av.
 Allinger Sarah F, dressmkr, 4790 Shattuck av.
 Allinger Wm, bartndr, b 4790 Shattuck av.
 Allison, see also Alison.
 Allison Benj F, lab S P Co, r 1271 12th av.
 Allison Benj F, tchr, r 657 Vernon.
 Allison Mrs Bertha E, b 1379 8th av.
 Allison Chas H, r 34 Brookside.
 Allison Edmund L, bkpr, r 376 Bellevue av.
 Allison Henry J, salsn, b 316 Oakland av.
 Allison Leslie, b 34 Brookside.
 Allison L, mach S P Co, r 1712 8th.
 Allison Nellie A, milliner, b 172 Athol av.
 Allison Peter B, carp, r rear 114 Eleth av.
 Allison Rufus, appr United Iron Wks, b 804 12th.
 Allison Saml H, r 154 E 16th.
 Allison Saml H, clk Taft & Pennoyer, r 993 San Pab av.
 Allison Stephen H, r 6430 Harmon ct.
 Allison Thos F, b 172 Athol av.
 Allman Chas E, tailor 779 7th, b 629 Eldorado av.
 Allman Geo, b 3600 Tel av.
 Allman Sophie, tailor Alois Kovarik, b 866 1/2 Filbert.
 Allmon Jos G, plumber, r 1505 Mitchell.
 Allmoh John, clk, b 1422 1/2 11th.
 Alloway Fredk J, carp, rms 506 E 11th.
 Alfred Chas E, brklyr, r 960 1/2 Castro.
 Allseits Meinard, glasswkr Hooper-Dombrink Art Glass Co, r 1634 Felton.
 Allum W F, bkmm S P Co, r 561 E 11th.
 Ailyn, see also Allan and Allen.
 Ailyn Burton C, contr, 320 Isabella.
 Ailyn Wm, millhd, r 1040 Filbert.
 Ailyn Wm H, carp, r 2020 Market.
 Almas Mrs Hattie C, b 664 56th.
 Almeda, see also Alameda.
 Almeda Joaquin, driver Wm Petersen, b 1406 E 10th.
 Almemo Julie, millman, r 2035 Magnolia.
 Alberda Antone, lab, b 739 E 33d.
 Almiro Mary, wks Excelsior Lndry.
 Almpanos Geo, pool, 834 Bway.
 Almquist Axel W, carp, r 478 43d.
 Almquist Leonard, condr O T Co, r w 5 5th av 2 n of Franklin.
 Almquist Reinhold, janitor Physicians bldg, r 17 Fairview av.
 Almy Bernice, r Key Route Inn.
 Almy Walter D, salsn, b Key Route Inn.
 Alnutt Flemming H, r 169 10th.
 Aloha The, furn rms, 524 1/2 16th.
 Alonso Manuel, painter, r w s Grant av nr Flora.
 Alpenau Antone, clk Puget Sound Oyster Co, r S F.
 Alper A A, vice pres Standard Brass Casting Co, r S F.
 Alper Nathaniel, pres Standard Brass Casting Co, r S F.
 Alsop John, driver W H Parrish, r 811 Washn.
 Alston Chas, b 918 16th.
 Alston John, b 918 16th.
 Alston John C, cook, r 759 Campbell.
 Alstrom Arthur, bellman Key Route Inn, rms 574 24th.
 Alta House, furn rms, 901 1/2 Washn.
 Alta Vista House, furn rms, 862 Bway.
 Altendorf Jewell A, clk C M Berrill, rms 474 9th.
 Altendorf Julius, r 1206 28th.
 Altendorf Mrs Mabel L, bkpr C M Berrill, rms 474 9th.
 Altenheim German Old Peoples Home n s Hopkins bet Stevens and 14th av
 Altenhoff Wm, blksmith Doak Gas Engr Co, r Bkly.
 Altenhoff Wm, blksmith T Dahl & Co, 1355 53d av.
 Althausen Christina (wid John), r 108 56th.
 Althausen Geo, b 1085 56th.
 Althausen Joel, gateman S P Co, b 108 56th.
 Althausen John, elec, b 1085 56th.
 Althof Charlotte I (wid John A), b 93 Filbert.
 Althof Lansing W, draftsman, b 932 Filbert.
 Altland Peter, eng, r 3312 Viola.
 Altman Benj, rms 1116 Bway.
 Altman Carl, lab, b 1563 21st av.
 Altman Carolyn, music tchr, 1563 21st av.
 Altman D Jos, dairy, 262 E 17th.
 Altman Fred C, clk, b 1563 21st av.
 Altman Hazel, student Mills College.
 Altman Heinrich, rms 1116 Bway.
 Altman James J, clk The Hopkins Co, r 1563 21st av.
 Altman Saml M, b 262 E 17th.
 Altman Zachariah, bartndr Stock Yard Hotel.
 Altmayer Berthold, r 1312 Webster.
 Altmeyer Herman, nailer Okld Box Factory.
 Alton Burr D, dist supt Int. Protective Assn, r 1008 Wheeler.
 Alton Wm H, carrier P O, r 518 55th.
 Altona Theo (Theo Altona Co), r Ala.
 Altona Theo Co (Theo Altona, Mrs. A Mitchell) books, 310 San Pab av.
 Alva Manuel, cooper Pac States Releries, r Bkly.
 Alvara Jos, lab, r ss 4th 2 w of Jones Elmhuurst.
 Alvarado Henry V, lawyer, r 662 34th.
 Alvarado Peter H, ironwkr, r 4228 Filington.
 Alvares-Cabral John R, eng, b 1529 av.
 Alvares-Cabral Louisa M (wid John) 1529 9th av.
 Alvares Jos R, indrywkr, r 630 52d.
 Alvares Mrs Mary, b 248 Harlan.
 Alvares Wm, elec Western Elec Co, 248 Harlan.
 Alvarez Adam D, clk C J Heeser (Inc), b 23d nw cor San Pab av.
 Alvarez Frank E, millhd W P Fuller Co, b 1160 Ocean av.
 Alvarez Jos M, rms 23d nw cor San Pab av.
 Alvarez Manuel, died Dec 6th, 09, 53.
 Alvarez Wm J, lab, b 1160 Ocean av.
 Alvaron E R, cond O T Co, r 844 Alvers Eustace, asst ydmstr S P Co, r 1402 15th.
 Alverson Mrs Blake, music tchr, 1230 av.
 Alverson Emma B (wid Robt B), r Ayala av.
 Alverson Myrtle, clk Taft & Penne b 1621 8th.
 Alverson Robt E, died Oct, 1909, aged 80.
 Alverson T E, b Key Route Inn.
 Alverston Mrs Mary, dressmkr, rms San Pab av.

See

**GEO.
H.
VOSE**

For

**Real
Estate**

**Insurance
and**

Notary

1070

Broadway

Oakland

Phone

Oakland

7516

Reo and Stoddard-Dayton Automobiles
W. L. LOOS & CO.

Phones: Oakland 5507, Home A 4507 TWELFTH AND JACKSON STREETS

ves Annie E, clk, b 222 Hollis.
ves Antone V, condr O T Co, r s s 1st
e of Jones av.
ves Arthur, student, b 222 Hollis.
ves Mrs Delia, r 222 Hollis.
ves Domingo, driver, b 1516 34th.
ves Frank, emp Okld Rattan Co, b
027 E 11th.
ves Frank, baggageman S P Co, b
663 E 17th.
ves Frank J, mach, b 222 Hollis.
ves Geo A, drayman, 1516 34th.
ves John, driver I. H Humphrey, rms
572 Bway.
ves John, lab, r 1006 3d.
ves John, lab, r n s Walnut 2 E of
Jones av.
ves John J, tmstr, r 1470 20th av.
ves John M, hlpr Paraffine Paint
Co, r 5745 Fremont.
ves Jos, lab, r 954 Wood.
ves Jos J, driver W T Sagehorn, r
366 Lydia.
ves Lena, hlpr Pac Manifolding Book
Co, b 222 Hollis.
ves Manuel, lab Am Creamery Co, r
360 34th.
ves Manuel, lab S P Co, r 709½ Ches-
ter.
ves Manuel, rigger, r 1104 3d.
ves Manuel, lab, b 1006 3d.
ves Reine, b 1006 3d.
ves Wm, hlpr Western Elec Co, b 222
Hollis.
ves Wm A, barber 1425 34th, b 1343
same.
vez Frank, lab, r 1069 27th av.
vln Danl, r Orchard av sw cor 2d av,
Elmhurst.
vln Antonio, farmer, r Roosevelt av,
Elmhurst.
vln Arch G, salsn Hausechildt Music Co,
b Jas Hazlett.
vln Ethel F, stenogr Stearns Motor Car
Co, r S F.
vln Jas expman, 1214 25th.
vln Jos A (Alwar & Peters), r 1064 E
21st.
vlnward Freeze C, delicatessen, 1407 13th
av.
vlnward Mrs Eliza B, b 919 Union.
vlnward Ralph J, cond Pullman Co, r 919
Union.
vlnward Mrs Edith, rms 715 8th.
vlnward John, r 1091 67th.
vlnward Juado, ink mkr, rms 715 8th.
vlnward Marble Co The, D E Collins pres,
G S Lackie sec, 4493 Fiedmont av.
vlnward Madriaga Atonacio, lab, r 4121 Grove.
vlnward Man Delbert J, tmstr, r 1453 25th av.
vlnward Engelbert, farmer, r e s Redwood
av 1 n of Hopkins.
vlnward Harry, conf, rms 4087 San Fab av.
vlnward Danl E, carp, b 1353 11th av.
vlnward Frank, r 1353 11th av.
vlnward Wm E, r 268 23d.
vlnward Mrs Hida, ladies tailor, 315 7th.
vlnward M, tailor, 317 7th.
vlnward Manuel, lab S P Co.
vlnward Antone, lab, b 665 3d.
vlnward Frank, lab Cal Cotton Mills, r
718 Market.
vlnward Frank Jr, emp Cal Cotton Mills,
b 718 Market.
vlnward Jos, tmstr J J Kennedy, r 665 3d.
vlnward Manuel, tmstr, b 718 Market.
vlnward Manuel, barber 475 8th.
vlnward Peter, miller Bay City Flouring
Mills.

LAYMANANCE

REAL ESTATE COMPANY
REAL ESTATE AGENTS AND AUCTIONEERS
1214-1216 BROADWAY, OAKLAND
Phones. Oak. 328 Home A 3328

Amaral Virginia, emp Cal Cotton Mills, b
718 Market.
Amaro Jos, cement wkr, r 637 Kennedy.
Amaro Manuel, eng Okld Pottery Wks,
r 1130 E 12th.
Amarruo Giuseppe, stonectr, r w side
Thomas av 1 s of Prospect av.
Amauric Aug J, florist 233 Oakland av.
Amauric Mrs Ida, delicatessen, 233 Oak-
land av.
Ambrow Lewis G, waiter, b M J Cozine,
Elmhurst.
Ambrogio S, clar Pullman Co.
Ambrose Agnes, student, b 688 24th.
Ambrose Anton A, bootblk 421 12th, r 751
Brush.
Ambrose Edw C, pres E C Ambrose & Co,
r 835 55th.
Ambrose E C & Co (Inc), E C Ambrose
pres, Alex Hutchison vice-pres, G T
Jepson sec, grocers 951 Washn.
Ambrose Frank, saloon 701 Franklin, r 402
3d.
Ambrose Geo L, helper W B George &
Co, b 754 Brush.
Ambrose Gertrude, b 688 24th.
Ambrose John, lab Evergreen Cemetery.
Ambrose John E, wiper S P Co, b 751
Brush.
Ambrose Louis, cement wkr, r 1333 48th
av.
Ambrose Manuel, r 1321 49th av.
Ambrose Manuel, driver Okld Meat & Pkg
Co.
Ambrose Manuel, lab Sunset Lumber Co,
r 702 Webster.
Ambrose Manuel, grocer 701 Webster.
Ambrose Mary (wid John), r 688 24th.
Ambrose Mary (wid Manuel), b 1078 63d.
Ambrose Mary L, b 698 Sycamore.
Ambrose Thos, eng S P Co, b 1518 9th.
Ambrose Wm, stamper Cahn Nickelsburg
& Co, b 754 Brush.
Ambrose Wm M, clk, r 6441 Duncan.
Amedee Catherine (wid Peter), r 864
Henry.
Amedee Emily E, rpr Rosenthals Inc,
b 864 Henry.
Amedee Geo P, porter II C Capwell Co,
r 950½ Peralta.
Amedee John, porter, r 864 Henry.
Amelio Saml, bootblk 426 11th, r 481 Ho-
bart.
American Baptist Missionary Union, Rev
A W Rider Pac Coast sec, 906 Bway.
AMERICAN BISCUIT CO,
John C McDermed, Distributor, 521-523
7th, phones Okld 1046, Home A1046.
AMERICAN BONDING CO,
R D Hunter & Co Agts, rooms 72-73,
478 14th, Phone Okld 1050.
American Proom Factory, Louls Lock
mgr, 728 2d.
American Can Co (S F), J M Young mgr,
Powell cor 3d.

OFFICE, 478 TENTH ST., OAKLAND, CAL. BERKELEY OFFICE, 2121 SHATTUCK AVE.
PHONE OAKLAND 7898 HOME PHONE A 3898 PHONE BERKELEY 1404

PACIFIC MANUFACTURING COMPANY
SASH, DOORS, MILLWORK

STANDARD GAS ENGINE CO.

MARINE, STATIONARY, PUMPING
and HOISTING ENGINES Etc.

Dennison and King Sts. East Oakland

At 23d Ave. Station Phone Merritt 140

American Creamery Co (Inc), Joaquin A
Silveira pres, Silas H Baker sec, 15th
sw cor Cypress, branch 1608 8th.

**AMERICAN DISTRICT TELE-
GRAPH CO.**

E G Folger Mngr, 1062 Broadway.

**AMERICAN DYEING AND
CLEANING WORKS,**

Eric F Hultberg mngr, 812-818 Chest-
nut, Phones Okld 228, Home A4228, and
1254 Broadway. Phones Okld 226, Home
A4226 (see adv and classified Dyers).

**A M E R I C A N E X P R E S S &
S T O R A G E C O .**

F J Fabiano Mngr, 465 8th.

American Foresters' bldg, 1124 Clay.

American Fuel Co (see Victor-American
Fuel Co).

American Hotel, Hurl & Pollard proprs,
207 2d.

American Institute of Banking (Oakland
Chapter), Kenneth A Millican pres, G L
Downing sec, 512 12th.

American Machine & Electric Works (I E
and A A Wise), 756 Franklin.

American Plumbers Supply Co, A J Brad-
ley mngr, Franklin se cor 3d.

American Portable House Co, U J Arm-
strong mngr, 1266 Bway.

American Restaurant (Minos Petrakis,
Geo Sottero), 209 2d.

American Rubber Mfg Co, Arch Borland
pres, W E Griffin sec and mngr, s s
Park av bet Finery and Watts.

American Jos, wiper S P Co, r 985 Pine.

Amerio Ettore, cook 461 19th, r 4698
West.

Amerio Mrs M, emp New Method Laun-
dry, r 4698 West.

Amerio R, lab, b 71 McAdam.

American Chas F, car repr S P Co, r 3741
Grove.

American Louise J, tchr Garfield School,
b 534 33d.

Ames Catherine A (wid John P), r 2027
Grove.

Ames Elsa, seam, b 1132 Adeline.

Ames Fred D, sals Okld Furn Co, r 2039
Grove.

Ames Geo F, dentist, b 535 31st.

Ames Geo H, sals S F, r 6438 Regent.

Ames Henry D, acct, r 606 E 23d.

Ames Herbert B, car opr O T Co.

Ames Jas H, sec Claremont Country Club,
b 1132 Adeline.

Ames John W, clk Okld Wooden Ware Co,
r 1121 4th av.

Ames Mrs Marie, rms 205 Tel av.

Ames Martha (wid Josiah P), r 1132 Ade-
line.

Ames Saml R, car opr O T Co.

Ames Walter, r 2909 45d av.

Amesbury Anna, tchr Peralta School.

Amelin Thos, emp Home Tel Co, r 341
B, Ftrvl.

Amner Wm B, mach Keystone Motor Ca
Co, r 2276 Market.

Annuzzi Antone, lab, b 716½ Market.

Annuzzi Jos, lab, r 716½ Market.

Amos Frank, lab, r 553 3d.

Amos Jos A, porter Pullman Co, r 661
19th.

Amos Josephine, rms 861 27th.

Amos Mary C, nurse, 1017 Chestnut.

Amos Mary C (wid Geo W), b 858 32d.

Ampuero Mrs Bessie M, r 1507 Bway.

Amricevich Vincent, lab, b 1728 8th.

Amnsden Walter C, creamery 3307 E 14th

Ansler Herman, plumber, r 667 35th.

Ansvot Chas, messr Athenian Club, b 56
17th.

Anaclerio Francisco, lab, r 966 3d.

Anargyros Cigarette & Tobacco Co, J J
John pres, J H Herring vice-pres, Ge
Anargyros mngr, 556 10th.

Anargyros Geo, mngr Anargyros Cigar
ette & Tobacco Co, r Hotel St Mark.

Anargyros Narzy, died Oct 14th 09 age 32

ANCHOR BREWERY

Jos W Kramm Mngr, Steam Beer an
Porter, Shattuck av, cor 49th, Phon
Fiedmont 1746.

A O U W Degree of Honor, Mrs Ida
Brooke grand recorder, r 1467 Castro.

**ANCIENT AND ACCEPTED
SCOTTISH RITE OF FRENCH
MASONRY,**

Jas E Merritt Sec, 1233 Madison.

Ancion Eva V, tchr Horton School, r S I

Anderfuren Chas, pattern mkr, r 862 Ar-
lington av.

Anderfuren Wm J, pattern mkr, r 66
51st.

Anderfuren Wm J, mngr Empire Patter-
Wks, r 666 51st.

Anderson Adam C, carp S P Co.

Anderson Adolph E, seaman, r e s Michi-
gan av 2 s of E 11th.

Anderson Adolph F, inspnr, r 642 47th.

Anderson Albert, clk, 661 E 28th.

Anderson Abt, master mariner S P Co
r 1306 38th av.

ANDERSON ALBERT A,

Traveling Representative R L Polk
Co 906 Bway.

Anderson Albert E, clk, b 2130 Adeline.

Anderson Abt G, deckhand S P Co,
2130 Adeline.

Anderson Abt G, mill hd, r 2416 Isabell

Anderson Albertina, clk Jensen Bros,
234 Clairmont av.

Anderson Alex, r 1161 E 15th.

Anderson Alex, elec, rms 1302 12th.

Anderson Alex H, piper, r 1120 Campbell

Anderson Alex W (Low & Anderson),
1202 E 22d.

Anderson Alfred, lab, b 1968½ Grove.

Anderson Alfred H, master mariner,
1015 10th av.

Anderson Alfred J, teller First Nation-
Bank, r S F.

Anderson Allie, driver Pac Coast L &
Co, r 753 Market.

Anderson Amanda (wid Jas S), r 54
Lover.

Anderson Anders, carp, b 1577 Bway.

I'M A PLUMBER—DO YOU NEED ME?
ONE JOB WILL CONVINCe YOU THAT I KNOW MY BUSINESS. MY CHARGES ARE FAIR.
A. T. SMITH
183 TWELFTH STREET
PHONES: OAK. 3327 HOME A 2918

READ THE
Saturday Evening Post
EVERY NEWS STAND

OAKLAND ELECTRICAL CO.

INCORPORATED

SUPPLIES
REPAIRS
MOTORS RENTED and REPAIRED

405 Twelfth St.

EVERYTHING ELECTRICAL
Sunset, Oakland 341
Home, A 4341

OAKLAND CITY DIRECTORY 1910

137

Anderson Mrs Andrea, r 1322 25th av.
Anderson Andrea, r 119 Clark.
Anderson Andr, lab, r Albany.
Anderson Andr, car opr O T Co, rms 214
16th.
Anderson Andr, lab, rms 404 5th.
Anderson Andr, cutter J J Andeisen, r
248 Filbert.
Anderson Andr, deckhand S P Co, r 1313
4th av.
Anderson Andr, emp Am Rubber mnfg
Co, r 1056 45th.
Anderson Andr, lab, b 1555 Park av.
Anderson Andr, lab, b 25 Park av E
kld.
Anderson Andr, car repr, r 1013 6th av.
Anderson Andr, lab, r rear 560 63d.
Anderson Andr, rms 265 10th.
Anderson Andr, emp S P Co, r 1700 1/2
2th.
Anderson Andr, lab, r 939 Willow.
Anderson Andr, car repr, r 987 Willow.
Anderson Andr B, deckhand, r 2130 Ade-
ne.
Anderson Andr, carp, r 1196 E 22d.
Anderson Andr E, b 1011 Pine.
Anderson Andr H, carp Hutchinson Co,
46th cor Adelinc.
Anderson Andr J, grocer, E 16th, n w cor
6th av.
Anderson Andr M, driver Theo Gier
Vine Co, r w s Yoakum av l n of Bis-
ell.
Anderson Andr P, lab, r 1052 E 16th.
Anderson Andr P, blksmith 1337 43d av,
1024 Fruitvale av.
Anderson Andr P, car opr O T Co, r
85 Hardy.
Anderson Anna, b 1018 36th av.
Anderson Anna, tchr, b 401 Vernon.
Anderson Anna S (wid Swan), b 1121
21st.
Anderson Annie, b 666 Alcatraz av.
Anderson Mrs Annie, r 124 11th.
Anderson Anton S, condr O T Co, r e s
Richard av 3 s of Oak.
Anderson Antone H, storekpr, r 1823
Loss.
Anderson Antone T, painter, r 223 Boyd
V.
Anderson Arch B (Anderson Bros), r
60 E 14th.
Anderson Arch B, b 5303 Tel av.
Anderson Arthur, clk Union Oil Co of
Cal, b 485 Hardy.
Anderson Arvil, clk Calden & Bray, b
12 Croxton av.
Anderson Aug, driver, b 528 E 12th.
Anderson August, lab S P Co, r 1847
hestnut.
Anderson Aug A, carp, r 1038 1/2 Chester.
Anderson Aug, mastermariner S P Co, b
39 5th av.
Anderson Aug F, carp, b 1512 22d av.
Anderson Augusta, r 982 E 14th.
Anderson Augusta, waiter, 140 Clare-
mont av.
Anderson Arie J, clk, b 1140 E 21st.
Anderson Axel, emp S P Co, r 1323 1/2
th.
Anderson Axel, carp S P Co, r 1066 59th.
Anderson Axel F, elec, r 4214 Terrace.
Anderson A, truckman S P Co, r 941
Willow.
Anderson A F, emp Sunset Lmbr Co.
Anderson A H, emp S P Co, r 1120
Campbell.
Anderson A M, fireman S P Co, r 1761
Loss.

Carnegie Brick and Pottery Co.
SEWER PIPE, FLUE LININGS
FIRE BRICK AND
PRESSED BRICK
Adams Wharf, Foot Madison Street
Phones: Oakland 79, Home A 1079

Anderson A Peter, miner, r 1439 E 18th.
Anderson A T, emp Excelsior Lndy.
Anderson A W, studt Polytechnic Bus
Col, b 1230 High.
Anderson Bethune D, r 1557 8th.
Anderson Bros (Wm J, Thos Jr and
Arch B), dairy, 35th av.
Anderson B Estelle, tchr Highland
school, r Ala.
Anderson Carl (W Johannsen & Co),
r 5530 Tel av.
Anderson Carl, carp, r 739 E 37th.
Anderson Carl A, carp, r 460 Jean.
Anderson Carl A, carp Alex Thomson, r
14 Wayne av.
Anderson Carl C, mariner S P Co, r
969 5th av.
Anderson Carl E, vocalist, b 1948 Union.
Anderson Carl G, cond O T Co, r 1279
5th av.
Anderson Carl M, dressctr, r 1000 7th.
Anderson Carl M, lab, r 120 6th.
Anderson Carl M, deckhd, r 930 5th av.
Anderson Carl O, mcssr, b 828 18th.
Anderson Caroline, cashr Kahn Bros, b
1203 Foothill bou.
Anderson Chas A, bkmn S P Co, r 1053
Center.
Anderson Chas, rms 825 Chester.
Anderson Chas, carp, b 1195 E 22d.
Anderson Chas, driver, r 1003 57th.
Anderson Chas, 1639 1/2 Market.
Anderson Chas A, clk, r 409 Miranda.
Anderson Chas A, hlpr S P Co, r 1053
Center.
Anderson Chas A, lab, r 1455 Linden.
Anderson Chas A, condr O T Co, b 477
23d.
Anderson Chas A, colr Okld Enquirer, r
479 38th.
Anderson Chas C, salsn, r 2813 Peralta
av, Frtvl.
Anderson Chas C Jr, clk, b 2813 Peralta
av, Frtvl.
Anderson Chas F, cementwkr, b 1011
Pine.
Anderson Chas G, tailor, r 407 Nicol av.
Anderson Chas H, ydman S P Co, r
3609 Washn.
Anderson Chas H, switchman, rms 150S
7th av.
Anderson Chas J, lab, r 1790 12th av.
Anderson Chas J, mstr mariner, r 199
Claremont av.
Anderson Chas W, carp, b 1512 22d av.
Anderson Chas W, lab, r 267 5th.
Anderson Chester, b 1437 E 18th.
Anderson Chris, lab, r 2834 35th av.
Anderson Chris, carp, r 1075 E 23d.
Anderson Christ E, pottery, 1333 E 9th.
Anderson Christian L, condr O T Co, r
776 46th.
Anderson Mrs. Christina, r 85 Valley.
Anderson Christopher M, carp, r 1462
Brush.
Anderson Mrs Clara A, r 670 38th.
Anderson Clarence, vet surg, r 3614 Ga-
lindo.

48 BACON BUILDING
CONCRETE STRUCTURES . . . STREET WORK . . . SEWERS . . . EXCAVATIONS . . . ETC.
SCOTT & FARLEY
GENERAL CONTRACTORS
PHONES: OAKLAND 3679, HOME A4315
OAKLAND, CALIFORNIA

FOLK'S LUMBER DIRECTORY OF THE UNITED STATES
A COMPLETE EPITOME OF THE LUMBER
: : TRADE AND KINDRED INTERESTS : : :

Leonard & Williamson - - Real Estate

INSURANCE, LOANS AND SECURITY BONDS
 PROPERTIES HANDLED FOR LOCAL AND NON-RESIDENT OWNERS

Phone Merritt 767

3412 East Fourteenth Street, Oakland, Cal.

138

1910 POLK-HUSTED CO.'S

Office with BROCK CO., 2121 Shattuck Avenue
 Phone Berkeley 1404
 BUILDERS' EXCHANGE, 550 Eighteenth St., near San
 Pablo Ave. Phone: Oakland 368, Home A 4366

F. E. NELSON

General Contractor—Concrete Work of
 Every Description

No Job Too Small, No Contract Too Large
 Residence Phone Berkeley 5616

Anderson Clarence S, brndr, 858 Wash,
 r 718 9th.

Anderson Cornelius, clk, b 1004 E 19th.
 Anderson Cornelius A, carp, r 3161 Elm-
 wood av.

Anderson C, cond O T C o, r 776½ 46th.
 Anderson C, driver, rms 404 Tel av.

Anderson C Alfred (Wolbold, Anderson
 & Stombs), r 409 Miranda.

Anderson C Allen, student, b 479 38th.
 Anderson C Harry, b 2310 Mitchell.

Anderson C F, lab S P Co, r 936 Union.
 Anderson C J, master mariner S P Co,
 r 199 Claremont av.

Anderson Danl H, rms 7 04 Tel av.
 Anderson Dora, b 826 34th.

Anderson Earl b 1437 E 18th.
 Anderson Edith A, clk, b 199 Claremont
 av.

Anderson Edw, sailor, r 1200 7th.
 Anderson Edw B, printer, r 2025 Minne-
 sota av.

Anderson Edw C, driver O G Newhall
 Co, b 142 Croxton av.

Anderson Edw F, carrier P O, b 1011
 Pine.

Anderson Edw J (Anderson & Clarkson),
 b 5434 Dover.

Anderson Edwln, carp, b 3212 Farnam.
 Anderson Eliza (wid Jasper), b 819 Mad-
 ison.

Anderson Elizabeth (wid Geo W), r 1674
 Pacific.

Anderson Elizabeth (wid John R), r
 1 68½ Grove.

Anderson Elizabeth (wid Jonas), r 1719
 Chestnut.

Anderson Elizabeth (wid Wm), r 837
 Grove.

Anderson Ella M, tailor Alois Kovarik, r
 1719 Chestnut.

Anderson Ella R, clk Okld Cream Depot,
 r Ekky.

Anderson Ellen, b 570 E 22d.
 Anderson Ellen (wid Andr C), r 952 54th.

Anderson Ellen (wid Peter), 952 Mag-
 nolia.

Anderson Elma C, b 2111 Peralta av.
 Fritvl.

Anderson Emanuel C, miner, r w s Snell
 av 10 n of E 14th.

Anderson Emil J, cigarmkr L D M Cigar
 Co, r 1634 Adeline.

Anderson Emile, lab, b Emily Anderson.
 Anderson Emily (wid Nils), r w s Mar-
 th n of Ruby, Leona Hts.

Anderson Emily, companion, b 359 Lenox
 av.

Anderson Emery C, carp, r 1534 Adeline.
 Anderson Emma (wid Louis), r 613 9th.

Anderson Emma, tchr, r 1213 Market.
 Anderson Emma, stenogr, b 230 Vernon.

Anderson Enga (wid Chas), r 574½ 27th.
 Anderson Ernest, rms 630 E 12th.

Anderson Ernest, mach, b 143 Helen.
 Anderson Estelle (wid Martin) b 1156
 Campbell.

Anderson Etta M, clk, b 1534 Adeline.

Anderson Florence V, clk, b 1534 Adeline.

Anderson Frances X, waiter, r 675 45t

Anderson Frank, rms 4112 San Pab a

Anderson Frank H, pianist Gem Theatr
 b 1722 Myrtle.

Anderson Frank L, bklsmith, r 1643 5
 av.

Anderson Frank M, bkpr, rms 409 8th.

Anderson Frank R, brkmm, b 931 Appg

Anderson Frank R, lab, r 1002 Fruitv
 av.

Anderson Frank V, moved to Sacramen

Anderson Frank W (Anderson & M
 thias; Anderson & Son), b 1029 Ad
 line.

Anderson Franklin P, eng S P Co, r 5
 Magnolia.

Anderson Fred, lab, r n s Harrison
 6 w of Baker av.

Anderson Fred, clk, b 1302 Jackson.

Anderson Fred, chauffeur Barton Step
 erson Co, r 19th n e cor Tel av.

Anderson Fred, mach, b 1056 3d.

Anderson Fredk, mach, b 1053 Center.

Anderson Fredk, sec and mngr E.
 Blackman Co, r Harrington nr Ser
 inary av.

Anderson Fredk F, elec Pullman Co,
 2675 38th av.

R. P. WADELL

Garland Line of Pumping Goods

Vacuum Cleaners and Household Specialties

Phone Oakland 4083.

1010 Franklin.

Anderson Fredk J, carp, r 4830 Tel

Anderson Fredk N, saln S Anderson,
 653 Alleen.

Anderson Geo (T Anderson & Son),
 822 52d.

Anderson Geo, carp, r s s 2d 2 e of W
 nut av, Elmhurst.

Anderson Geo, fireman S P Co, 1056 3d

Anderson Geo A, pressman Okld Enqu
 er, r 1162 Santa Fe av.

Anderson Geo B, clk, r 426 61st.

Anderson Geo E, carp, b 1196 E 22d.

Anderson Geo J, car repr S P Co, r 19
 Atlantic.

Anderson Geo M, emp S P Co, rms 19
 8th.

Anderson Geo N, mariner S P Co, r A

Anderson Mrs Gerda, rms 826 Madison

Anderson Mrs Gertrude, r 524 9th.

Anderson Gones, awningmkr, r 5307
 12th.

Anderson Mrs Grace, r 653 Alleen.

Anderson Mrs Grace, rms 764 Lydia.

Anderson Grover L, brkman, r 1007 Pi

Anderson Gus, carp, r 1412 Castro.

Anderson Gus, rms 520 18th.

Chas. Hoffman & Co

Importers of HUMAN HAIR

Theatrical and Masquerade Costumes

Phones Oak. 5836, Home A3714

476 THIRTEENTH ST., Cor. Washington

Electric
 Supplies
 Fixtures
 Wiring
 Motors
 Repairs

STAR ELECTRIC & ENGINEERING CO.
 171 TWELFTH ST.
 PHONE OAK 2916



Telephone
 BERKELEY 4465
 Rag Rugs
 Silk Portieres
 Couch Covers

Berkeley Rug Works

GINN & SONS, 2534 GROVE STREET

Rugs Made Fr
 Ingrains
 Brussels
 Tapestry
 Star Carpet

PHOENIX FLOUR

THE WHITE
THE BEST
ASK YOUR GROCER.

OAKLAND CITY DIRECTORY 1910

139

Anderson Gust, eng, r 3119 Bellevue.
Anderson Gust, pile driver, b 735 Center.
Anderson Gust, boilermkr, r 1407 Chestnut.
Anderson Gust E, carp, r 1432 Filbert.
Anderson G L, brkman S P Co, b 3d nr Railroad av.
Anderson Hannah J (wid Henry O), r 1140 E 21st.
Anderson Hans, gardener, r 1407 8th.
Anderson Hans, lab, r Highland av sw cor Blanche.
Anderson Hans, barber 410 6th, rms 721 Jefferson.
Anderson Hans, sec Eureka Mill & Lbr Co, r 2111 Peralta av.
Anderson Hans, carp, r 3225 School.
Anderson Hans, seaman, rms 1264 10th av
Anderson Hans C, oiler, r 1715 12th.
Anderson Hans E, seaman, r 469 Oakland av.
Anderson Hans N, driver Anchor Brewery, r 224 Ayala av.
Anderson Harry, condr, r 1232 4th av.
Anderson Harry, carp, r 3141 Hopkins.
Anderson Harry, bksmith, r 1654 19th av.
Anderson Harry, student, b 2675 38th av.
Anderson Harry L, teller First Natl Bank, r 5436 Dover.

ANDERSON HARRY S,
Mng'r S Anderson, r 1123 2d av.

OAKLAND FURNITURE CO.
Complete OFFICE and HOUSE
FURNITURE Both Phones
Cash or Credit
N. E. Corner 12th and Clay.

Anderson Henry, lab, rms 507 6th.
Anderson Henry F, clk Taft & Penoyer, rms 805 16th.
Anderson Henry M, watchman First Natl Bank, rms 912 33d.
Anderson Herbert J, mining eng, b 1004 E 19th.
Anderson Herman A, carp, r 560 59th.
Anderson Herman L, painter, r 6130 Dover
Anderson Herman T, mach, r 522 18th.
Anderson Hugh M, lab O T Co, r 1031 45th.
Anderson H, cond'r O T Co, r 163 E 17th.
Anderson H A, hlpr S P Co, r 2236 Market.
Anderson H C, emp S P Co, r 1607 7th.
Anderson H J, marine eng S P Co, r 78c 8th.
Anderson H T, fireman S P Co, r 807 Wood.
Anderson Ida, student Mills College.
Anderson Inez I (wid WmD), b 1232 4th av.
Anderson Mrs Isabel, r 459 34th.
Anderson Jacob, carp, r 4 Palm.

THIS DIRECTORY IS ALWAYS
PRINTED BY THE JOB PRINTING DEPT.
OF THE **TRIBUNE**
LARGEST FINEST PLANT IN OAKLAND
AT THE LOWEST WORK THE FINEST



If You Must Move, See That You Move Right
1070 BROADWAY

Anderson Jacob C, lab S P Co, r 1053 Center.
Anderson Jas, lao Pac States Refineries.
Anderson Jas, r 1018 Alleen.
Anderson Jas, pres Nielsen & Anderson Co, r 3109 Hopkins.
Anderson Jas, student, b 1436 38th av.
Anderson Jas, tmstr, b 1916 Linden.
Anderson Jas, carp, b 2675 38th av.
Anderson Jas, rms 660 25th.
Anderson Jas, fireman, r 587 Watts.
Anderson Jas A (Anderson & Mathias; Anderson & Son), r 1029 Adeline.
Anderson Jas E, clk, b 822 Arlington av.
Anderson Jas F, cond'r O T Co, r 50 Claremont av.
Anderson Jas G, b 1724 Adeline.
Anderson Jas G, mach rms 2605 35th av.
Anderson Jas G, carp, r 1436 38th av.
Anderson Jas H, contr 306 Magnolia av.
Anderson Jas Harlow, ins agt, r 577 31st.
Anderson Jas O, painter r 704 E 36th.
Anderson Jas W, barber s s E 14th 1 e of Wall, r n s Chestnut 2 w of Mountain View av.
Anderson Jane (wid Hiram), b 1825 Fruitvale av.
Anderson Jerome, oller Okld G L & H Co, r 1056 3d.
Anderson Jessie (wid Andr), r 921 Kirkham.
Anderson John, carp, r 4309 Glen av, Allendale.
Anderson John, carp, r 805 16th.
Anderson John, clk, r 3828 Ruby.
Anderson John, contr 856 34th.
Anderson John, eng, r 935 Wood.
Anderson John, gardener, r 3776 Howe.
Anderson John, horseshoer 1684 Alcatraz av, r 556 20th.
Anderson John, lab, r 355 Orchard.
Anderson John, lab, r 1354 16th.
Anderson John, marine eng S P Co, r 1679 11th.
Anderson John, millhd Zenith Mill & Lbr Co, r 168 8th.
Anderson John, painter, b 4170 Glen av, Piedmont.
Anderson John, shoemkr 1364 52d av.
Anderson John, tailor, r 1416 14th.
Anderson John, waiter S P Co.
Anderson John A, deckhand S P Co, r 1264 7th.
Anderson John A, carp, r 1180 18th.
Anderson John A, master mariner S P Co, r 1721 33d av.
Anderson John A, car inspr, r 1233 43d av.
Anderson John E, tmstr, r 163 E 8th.
Anderson John E, deckhand S P Co, r 1792 24th av.
Anderson John F, restaurant s s E 14th 5 e of Wall.
Anderson John G, r 828 18th.
Anderson John H, contr 1180 18th.
Anderson John H, painter 4170 Glen av, Piedmont.
Anderson John J, merch tailor 463 10th, r 767 13th.



Ronayne Sisters
Millinery

42 SAN
PABLO
AVE.



Our Trimmed
Hats are Be-
witching and
Economical.

They are the
Products of
Skilled Mill-
ners, who are
Thoroughly
Posted on Every
Hat Fancy that
Dame Fashion
Presents.

The Best
Ideas From
Paris a n d
America's
Metropoli-
tan Fashion
Centers

Beauty and
Style that
Rivals the
Finest
Stores in
New York

**We Save You
Money**

Come in and
Talk It
Over

TENTS

WHITE-WALLACE CO.
INCORPORATED

Phones { Oakland 194
Home A4194 1252 Webster

The Cars of Fame

HUDSON
THOMAS
CHALMERS - DETROIT

PIONEER AUTOMOBILE CO.

188-190 TWELFTH STREET

A. R. DAWSON, Manager

140

1910 POLK-HUSTED CO.'S

Oakland Conservatory of Music

DIRECTOR
Adolf Gregory
Instruction on the Pacific Coast.
203-05 TWELFTH ST., Corner Jackson
Sunset Oak. 4922—Home A2922

The largest
and most
thoroughly
equipped
School of
Genuine
Musical
Instruction

- Anderson John N, lab S P Co. r 1011 Pine.
Anderson John M, ship carp S P Co.
Anderson John P, car opr O T Co, r 234 Claremont av.
Anderson John W, b 828 18th.
Anderson John W, clk, r e s George 2 s of E 14th.
Anderson Jos, cabinet mkr, r ns 1710 Grove.
Anderson Jos S, r 1825 Fruitvale av.
Anderson Julius, carp, b 1004 E 19th.
Anderson J, car repr S P Co, r 1674 Atlantic.
Anderson J A, emp S P Co, r 1909 47th av.
Anderson J G, deckhand S P Co, r 735 Center.
Anderson Knud, piano tuner, r 1639 Market.
Anderson Mrs Laura, r 931 Apgar.
Anderson Louis, waiter, rms 1375 Franklin.
Anderson Louis, emp S P Co, r 1880 7th.
Anderson Louis G, eng Domestic Laundry Co, r 977 Aileen.
Anderson Lucy H (wid Wm H), r 783 58th.
Anderson Ludwig, painter, b 223 Boyd av.
Anderson Mabel, clk, b 1455 Linden.
Anderson Mabel E, tchr, b 661 E 28th.
Anderson Mae O, seams S P Co.
Anderson Maggie, b 837 Grove.
Anderson Magnus, clk, b 1322 25th av.
Anderson Magnus A, pilot, r 246 Mather.
Anderson Manuel, tmstr, b 935 Wood.
Anderson Mary, milliner, rms 1673 Grove.
Anderson Mary (wid John), b 917 Peralta.
Anderson Mary (wid Thos), r 1018 36th av.
Anderson Mary C, Peniel missionary, r w s Thompkins av 1 n of Rose ave Leona Hts.
Anderson Mary E, student Polytechnic Bus Col, b 426 61st.
Anderson Maybell, stenogr, b 440 Laguna av.
Anderson Mrs Metta, r 2675 38th av.
Anderson Metta K (wid Louis), r 495 38th.
Anderson Mildred, b 871 27th.
Anderson Mina L, clk, b 921 Kirkham.
Anderson Morris, porter, r 912½ Pine.
Anderson M, ydman S P Co, r 1560 8th.
Anderson Mrs. Nellie C, furn rms 1316 Fruitvale av.
Anderson Nellie E, stenogr, b 1721 33d av.
Anderson Nels G, carp, r 816 Myrtle.
Anderson Nicholas P, letter carrier, r 322 61st.
Anderson Niels P, driver C H Nor, rms 1665 7th.
Anderson Niels P, contr, r 532 42d.
Anderson Nils, carp, r 1512 22d av.
Anderson Nils O, carp, r 794 46th.

ANDERSON NORMAN O,

Vice-Pres Antiseptic Laundry Co, r 822 52d.

Anderson Olaf, carp, r Michigan av sw cor Plymouth.

- Anderson Olaf, miner, r 1510 23d av.
Anderson Olaf A, eng, r 1056 3d.
Anderson Olaf I, master mariner, r 1332 25th av.
Anderson Ole, carp, r 3212 Farnam.
Anderson Olga A, clk, b 1721 33d av.
Anderson Olga J, clk, b 234 Claremont av.
Anderson Oscar, millhd, b 3212 Farnam.
Anderson Oscar A, fireman S P Co, rms 1732 9th.
Anderson Oscar J, millhd W P Fuller & Co, r 3212 Fairmont.
Anderson Otto, mach, rms 371 6th.
Anderson Otto, painter C J Doehring, r 1018 36th.
Anderson Otto A, marine eng S P Co, r 636 44th.
Anderson Otto E, millhd Piedmont Planning Mill Co, r 1708 11th.
Anderson Otto F, eng, r 2218 Magnolia.
Anderson Paul, carp, b 409 38th.
Anderson Paul, driver, r 85 Valley.
Anderson Pearl, hairdresser, rms 271 10th.
Anderson Peter, foreman S P Co.
Anderson Peter, cellarman Theo Giel Wine Co, r e s Baker av 2 n of Virginia.
Anderson Peter, clk, b 1053 Center.
Anderson Peter, lab, r 2123 Chestnut.
Anderson Peter (Anderson, Rasmussen & McCullom), r 1823 Goss.
Anderson Peter, plumber, b 2310 Lawrence.
Anderson Peter, drygds 553 Tel av.
Anderson Peter, carp, b 1948 Union.
Anderson Peter, carp, rms 852 Washn.
Anderson Peter A, lab, r 17 Prentiss av.
Anderson Peter A, inspr city, r 642 47th.
Anderson Peter M, plasterer, r rear 480 Webster.
Anderson Peter W, real est 229 First Nat Bank, r 440 Laguna.
Anderson Pierce G, millman, b e s Bway 1 s of Warren.
Anderson, Rasmussen & McCullom (Peter Anderson, John Rasmussen, Albert McCullom), restaurant 857 Pine.
Anderson Regina C, grocer 4830 Tel av.
Anderson Robt, student, b 1053 Center.
Anderson Robt A, elec, r 291 Claremont av.
Anderson Robt M, mach' S P Co, r 1511 9th.
Anderson Robt S, appr Davis-Elfin Optical Co, b 806 Tel av.
Anderson Ruth E, bkpr, b 142 Croxton av.
Anderson R S, repairman S P Co.
Anderson Lena, lndrywkr, b 1657 14th.
Anderson Mrs Sophia, r 5530 Tel av.
Anderson Susie, lndrywkr, r 946 Union.
Anderson Svend, clk, rms 826 Madison.
- ### ANDERSON S,
- Carpets, Rugs, Linoleums and Mattings 405 13th, Phones Okld 42, Home A3042 r 1004 E 19th, Phone Merritt 2755. (See left top lines.)
Anderson Tarold (T Anderson & Son), r 822 52d.
Anderson Thos, carp, r 822 52d.
Anderson Thos Jr (Anderson Bros), r 1227 10th av.
Anderson Thos A, r 35th av, Leona Heights.
Anderson Theo F, carp, r 240 College av.
Anderson Thorvald, music tchr, r 578 20th.
Anderson Tillie, student Mills College.
Anderson Tina, bkpr, b 495 38th.
Anderson T & Son (Tarold and Geo) contrs 822 52d.
Anderson Victor, painter, b 2675 38th av.

Real Estate Insurance Furniture Stored Loans Surety Bonds Notary Business Chances Investments

1016 BROADWAY
PHONES:
OAKLAND 1990
HOME A1990

F. PORTER

KOHLER & CHASE, Inc.

MUSIC AND MUSICAL MERCHANDISE

1013-1015 Broadway, Oakland, Cal.

PIANOS

WEISER

PIANOLA PIANOS

BLASIUSS & SONS

J. & C. FISCHER

KOHLER & CHASE

KOHLER & CAMPBELL

Established

1850

Telephone Oakland 1009

erson Victor A, foreman, b 987 Wil-
ow.
erson Victor, tchr, b 1240 Filbert.
erson Viggo, tailor John Johnson, b
018 36th av.
erson Viola R, tchr Longfellow School,
b 670 38th.
erson Walter, b 1455 Linden.
erson Walter H, draftsman Starbuck
& Wilde, r Ala.
erson Walter H, clk First Natl Bank,
b 1017 Tel av.
erson Walter M, collarmkr Holt Horse
Collar Co, r 115 Hellen.
erson Wm, bridge bldr, b 1674 Atlan-
ic.
erson Wm, r 1025 Bassett.
erson Wm, watchman, r 218 Hellen.
erson Wm, plumber 1103 23d av.
erson Wm, horseman, r 528 Watts.
erson Wm A, carp, r 756 Market.
erson Wm E, contr 142 Croxton av.
erson Wm J (Anderson Bros), r 35th
av.
erson Wm J, porter S P Co, rms 819
Center.
erson Wm J, b 935 Wood.
erson Wm L, livery 1368 Bway.
erson Wm L, mach, r 1555 Highland
av, Elmhurst.
erson Wm L, tmstr, r n s Hopkins 2
w of 43d av.
erson Wm P, colr, r 1210 Adeline.
erson Wm R, metal wkr, r 822 Ar-
lington av.
erson Wm W, contr, r 461 Crescent.
erson Wm J, condr O T Co.

ANDERSON & CLARKSON

(Edw J Anderson, Geo Clarkson), Auto
Painters 175 12th. (See Classified Auto-
mobiles.)

erson & Mathias (Frank W and Jas
A Anderson, Manuel R Mathias), real
est 1506 7th.
erson & Son (Frank W and Jas A),
real est 1506 7th.

ANDERSON DANIEL,

Undertaker and Embalmer 225 12th.
(See right bottom lines.)

erson Harvey, mech eng, r 689 27th.
erson Frank A, clk P O, r Hayward.
erson Kermo, lab S P Co.
erson Louis, lab Judson Mngf Co.
erson Manuel, barber 959 E 14th, r
1020 E 20th.
erson Manuel, carp, r 205 1/2 3d.
erson Manuel S, expmen 968 E 31st.
erson Wm J, porter Wells, Fargo &
Co, r San Leandro.
erson John, lab, r w s Thomas av 2 s
of Prospect av.
erson Anth, millhand Cal Standard Plan-
ing Mill Co, r Eklly.
erson Antone, lab, r 1854 Shorey.
erson Jos F, tanner T W Corder, r Eklly.
erson Leon, died Dec 26, '09, age 45.
erson Mary (wid John), r Bay View av
nw cor Orange.
erson Sordi, lab, r 1143 65th.
ersona Henry, baker, b 617 48th.
ersonsen Andr, lab, r 1622 Bridge av,
Fruitvale.
ersonsen Hans, lab, b 1622 Bridge av.
ersonck Fred, bottler, rms 5632 Tel av.
erson Elizabeth, emp Excelsior Lndry.
erson Herman, pipeftr, r 436 E 17th.
erson Herman A Jr, appr, b 436 E 17th.
erson Jessie, emp Excelsior Lndry.

MR. & MRS. J. S. McCOWN'S
Academy of Dancing
Central Hall, 419 12th St.
Socials Every Wednesday & Saturday Eveg's
Classes Every Monday Evening, 8 to 12
Private Lessons by Appointment
PHONE OAKLAND 4355

Andreen Carl M, piano repr, r 196 Ridge-
way av.
Andres Dorothea (wid Jos), r 551 Alca-
traz av.
Andres Fred O, glovectr F H Busby, r
Clay and 9th.
Andres Stephen R S, flagman O T Co, r
1151 Myrtle.
Andresen Aug, horseshoer 1907 San Pablo
av, r 1010 28th.
Andresen C, clk, b 1139 Chestnut.
Andresen Ernest, bartndr 6399 Tel av, r
555 65th.
Andreson Harold S, ship carp S P Co, r
1003 57th.
Andreson Peter F, clk Landregan &
White, r 1087 62d.
Andretich Peter, lab S P Co, r 1723 Goss.
Andrew David, poultry 3630 Vermont,
Laurel Grove.
Andrew Elizabeth (wid Wm), r 779 12th.
Andrew Kenneth J, carp, r 744 E 36th.
Andrew Philip, lab, r 733 33d.
Andrew Robt, lab Sunset Lbr Co, r 1253 1/2
Jefferson.
Andrew Wm, barber 6459 San Pablo av,
r Eklly.
Andrew Wm A, eng, r 1184 18th.
Andrew Wm A Jr, clk, b 1184 18th.
Andrews, see also Andrus.
Andrews Abram, b 1146 Adeline.
Andrews Mrs Alice, music tchr 1364 5th
av.
Andrews Alice J, music tchr 434 65th.
Andrews Mrs Amanda C (Andrews &
Young), rms 573 16th.
Andrews Amelia (wid Robt), b 910 E 16th.
Andrews Mrs Anna, emp Mills College.
Andrews Birdie E, b 98 Frisbie pl.
Andrews Chas B, organ Lldr, r 434 65th.
Andrews Clara, clk Pac Manifolding Book
Co, r Eklly.
Andrews Clarence, clk, b 480 Edwards.
Andrews C, fireman S P Co, r 1368 8th.
Andrews Dorothy, stenogr, b 2139 Adeline.
Andrews Edw S, r 1146 Adeline.
Andrews Ella, seams Geo Mosbacher, r
1125 15th av.
Andrews Ethel, stenogr Dudley Smith, b
1146 Adeline.
Andrews Eugene L, real est, rms 1267
12th av.
Andrews E L, rms 1165 Washn.
Andrews Frank J, barber, r 910 E 16th.
Andrews Frank S, receiving teller Central
National Bank, r Eklly.
Andrews Geo, lab, r 679 30th.
Andrews Geo W, carp, r s s Sunnyside 1
w of Jones av.
Andrews Gust, restaurant 659 23d, rms
670 22d.
Andrews Guy H, elec 7221 E 14th, r Bay
View cor Sunnyside av.
Andrews Hannah M (wid Jas H), b 98
Frisbie pl.
Andrews Harry B, tailor 217 Tel av, r
472 23d.
Andrews Harry E, clk S P Co, b 838 Isa-
bella.

PLANS AND SPECIFICATIONS FURNISHED
STURGEON AND WHITE
DESIGNERS AND BUILDERS
 Notary Public
 902 SAN PABLO AVENUE
 OAKLAND, CALIFORNIA
 PHONES: OAKLAND 6476, A 4871

D. B. HUNTER,
Pres. and Gen. Mgr.
Main Office and Yard
Shattuck Av. & Oregon St.
Berkeley, Cal.
Tel. Berkeley 8

Hunter Lumber Co.

VERE H. HUNTER
Secretary
Wharf and Yard
South End of
Webster Street Bridge
Tel. Berkeley 8.

142

1910 POLK-HUSTED CO.'S

Andrews Harry F, lab, b 910 E 16th.
Andrews Herbert C, clk, r 559 10th.
Andrews Mrs Ina, dressmkr 472 23d.
Andrews Isabel, b 1020 Madison.
Andrews Jas, died Jan 28, '09, age 70.
Andrews John, tallow mkr Grayson-Owen Co.
Andrews John A, painter, b 514 24th.
Andrews John E, mach S P Co, r 1327 52d av.
Andrews John R, r 514 24th.
Andrews John R, carp, rms 716 10th.
Andrews Jos, lab, r 869 Arlington av.
Andrews J Ella (wid Jas), r 949½ 36th.
Andrews Mrs J W, milliner Hale Bros, r 1522 Franklin.
Andrews Lee E, ydman S P Co, r 838 Isabella.
Andrews Louis, barber Wm Bloomheart, b Grove nr 7th.
Andrews Louis, lab, r 1017 E 15th.
Andrews Louis C, r 1477 38th av.
Andrews Louise (wid Christian), r 1318 39th av.
Andrews Luke, b 3600 Tel av.
Andrews Mrs L, demonstrator Singer Sew Mach Co, r 1477 38th av.
Andrews Manuel, barber, r 1020 E 20th.
Andrews Martha R, tchr, b 98 Frisbie pl.
Andrews Mary (wid Robt), b 1368 8th.
Andrews Mrs Mary, rms 1267 12th av.
Andrews Mary H (wid Geo W), r 1258 8th.
Andrews Mary J (wid Wm S), r 3739 Grove.
Andrews Mary L, r 698 Sycamore.
Andrews Oren W, r 4395 West.
Andrews Paul, cook, r 5719 9th.
Andrews Richd, clk, rms 803 Clay.
Andrews Robt H, millhand, r 1253½ Jefferson.
Andrews Rosa, tchr Ray School, b 340 Warwick av.
Andrews S M, car opr O T Co, r 5725 Vincent.
Andrews Saml R, r 1024 E 23d.
Andrews Wm A, lawyer 957 Bway.
Andrews Wm G, bartendr 1050 Bway, rms 516 17th.
Andrews & Young (Mrs A C Andrews, Minnie W Young), corsets, 606 14th.
Andricevich D, waiter 529 16th.
Anrich Geo, cook 467½ 10th.
Andris V, cldr Fullman Co.
Androse Naable, lab, r w s Hawley av 4 n of Garden.
Andrus, see also Andrews.
Andrus Mrs Ida M, seams, b 1717 13th av.
Andrus Jessie, stenogr, b 1048 47th.
Anestasio Manuel, rest, r 3524 E 14th.
Angel Anton, coppersmith S P Co, b 1715 10th.
Angel Carson A, trav salesn, r 219 Walsworth av.
Angel John, lab, r 1715 10th.
Angel Simon X, produce 511 11th and 45 E 10th, r w s Seminary av 3 n of E 14th.
Angel Wm V, hollemrkr S P Co.
Angeles May, wks Excelsior Lndry.
Angeles Millie, wks Excelsior Lndry.
Angell Arthur, clk, b 654 26th.
Angelli Giuliano, grocer 1801 Grove, r 654 26th.
Angeil Louis J, clk, b 654 26th.
Angeil Lucy, b 654 26th.
Angeil Wm (Wm Angeli & Co), r 394 45th.
Angeil Wm & Co (Wm Angeli), produce 317 11th.

Angelo Geo, miller Bay City Flouring Mills, r 1510 Eagle av.
Angelo Jos, lab, r 1466D 3d.
Angeloni Ferd, foreman Cal Fruit Canners' Assn, r 612 Filbert.
Angelini Nicholas, lab Leona Chem Co.
Angelintti Salvator, lab Cal Fruit Canners' Assn, r t56 Myrtle.
Angeil Ellsworth J, carp, r 270 60th.
Angeil Ellsworth R, carp, b 270 60th.
Angeil Ernest S, cashr Geo W Austin, 477 29th.
Angeil Lawrence H, carp, b 270 60th.
Angelo Gulsippe, lab, r 723½ 45th.
Angelo Maedely (wid Jos), r 833 Marke
Angelo Mercalli, lab, b 446 Avon.
Angelo Michl, r 5407 Dover.
Angelo Michl, restaurant 1107 San Pablo
Angelo Peter, lab J A Furtado.
Angeloni Jos, lab, r 3631 Georgia.
Angeloni Nazzareno, miner, r 3559 Idaho
Angelos S, emp S P Co, r 1730 Pacific.

ANGELUS, THE

Morris Stein propr, The Big Store on the Avenue. Ladies' Cloaks, Suits and Shirt Waists, Millinery and Hair Dressing, 583-5 San Pablo av and 1474-Grove, phones Okld 1272 Home A2407.
Angelus The, furn rms, 1055 Webster.
Anger Louis A, cond, b 932 Peralta.
Anger Robert N, eng Okld B & M Co, Fikly.
Angermuede Wm C, musician, r res 480 Dover.
Angle Wm, elec, rms 802 Madison.
Anglin Henry E, architect, rms Hotel Merritt.
Anglin Warren E, marine eng, r 16 Highland av.
Anglo-Pacific Development Co, moved to S F.
Angus Hal, actor Ye Liberty Play House r Hayward.
Angwin Henry R, student, b 1427 Marke
Angwin Jas A, r 1427 Marke.
Angwin Mabel C, stenogr, b 1427 Marke
Angwin Wm S, lawyer 969 Bway, r 1414 Marke.

ANHEUSER - BUSCH BREWING ASSN.

Chas Kahler Mngtr, 3d nw cor Cypress
Anink Simon G, metal wkr Dirk Van Er, r 1406 11th.
Anink Wm E, clk, b 1406 11th.
Anker Gutenberg II, clk, r 1403 26th av
Ankerson Geo F, gardener, r 3124 Elmwood av.
Ann Stone Apts, 1575 Webster.
Annabell Apts, 570 24th.
Anzala Frank, sailor, r w s Clara 9 s of Walter av.
Annand Esther, bkpr, b 1021 24th.
Annand Margaret E, bkpr Eastern Outfitting Co, b 1021 24th.
Annand Saml K, civ eng, r 1021 24th.
Annand Sylvia, bkpr Motor Parcel Del Co, b 1021 24th.
Annett Katherine, clk Edw Belle-Oudry, b 538 Williams.
Annett Wm, r 538 William.
Annis Mrs Dorothy, emp E A Wright, 1021 Aileen.
Annis Geo B, salsn, r 2664 38th av.
Annis Roy, draftsman, b 1042 57th.
Annofsky Anna (wid Henry), r 2920 Shore
Annuzzo Angelo, boothlk Antonio Rossetto, r 455 Clay.

Homes
a Specialty



HOME INVESTMENT CO.
1922 FRUITVALE AVENUE
Fruitvale, Cal.
Phone Merritt 440



REAL ESTATE
and
INSURANCE

Phone Merritt 440

Heating and Ventilating Systems Installed

SHEET METAL WORK OF ALL KINDS

George W. Schmitt Heating and Ventilating Co.

PHONE OAKLAND 3556 1160 WEBSTER STREET PHONE HOME A 444

Leaf Books, Card Indexes Typewriters and Supplies

SMITH BROS.
462-464 Thirteenth St.
Bet. Broadway and Washington St

son T, deckhand S P Co, r 1112 E 7th.
guero Mrs Bessie, r 1507 Bway.
eys Clarence, clk The Wiley B Allen Co, r S F.
ebro John J, chf clk roadmaster S P Co, r 1836 Adeline.
een Rev Nils P, pastor St Paul's wedish Evangelical Lutheran Church, 10th nw cor Grove.
sel Jacob C, miner, r 4525 Shattuck av.
sell Frank W, foreman Okld Harbor Development Co.
sell Wm, clk J W Rooch, r De Frenerly Wharf, ft 5th av.
selmi Albert W, meats 1467 14th, r 1215 Peralta.
selmo Guisepp. lab Okld Paving Co, r 71 McAdam.
slyn Milton, callboy, b 1560 8th.
slyn Mynard, switchman, r 1560 8th.
slyn Raymond, flagman, b 1560 8th.
son Albert, r 207 Moss av.
son Chris, sausage mkr C Band & Co, r 569 8th.
son Ella (wid Carl), r 207 Moss av.
stedt Edwd J, engr, r 1496 Market.
stey Tracy J, carp, r 622 63d.
ates Wm H, pres Western Casket Co, c Des Moines, Ia.
athony Ada D, b 1610 8th.
athony Alice, clk Womans Exchange, rms 683 24th.
athony Asa S, clk Hogan Lbr Co, r 1521 22d av.
athony Earl E, brkinn, r 1139 Adeline.
athony Edw H, phys, b 1610 8th.
athony Ira R, lab Hogan Lbr Co, r 1017 Madison.
athony Jullo, clk Crane Co, b 2012 Bway.
athony Jas, carp, r 1302 Jackson.
athony L. H, tallyman S P Co.
athony Mabel E, phys, b 1610 8th.
athony Richd L, presser H C Reed, rms 718 17th.

ANTHONY RICHARD M,
Real Estate and Insurance Agent, City and Country Property for sale, Loans Negotiated at low rates, room 74, 473 14th, phone Okld 1050 Home A1941, r 964 19th.

athony Victorine F (wid Albert G), r 1610 8th.
nti-Saloon League, Rev. J S Thomas supt Oak District, Rev T H Lawson supt Northwestern District, 94-95 Bacon bldg.

ANTISEPTIC LAUNDRY CO,
P L Bliss pres, N O Anderson vice-pres, Mary J Dandy treas, George W Jessup sec, 3960-3964 Diamond, Phone Piedmont 514. (See Front Cover.)

ntleman Jesse, clk, r 1562 7th.
ntley Luke M, mach Kimball Elec Co, r 3609 Laguna av.
ntoine Eva (wid Aug), r 1742 Filbert.
ntoline Laura, clk, b 1832 7th.
ntoline Mary (wid Frank), r 1832 7th.
ntoline Pearl, clk, r 1832 7th.
nton Mrs Clara F, tel opr, rms 570 19th.
nton Mrs Fannie, r 212 12th.
nton Fred, umbrellas 525 16th, r 212 12th.
nton John C, eng S P Co, rms 1615 1/2 8th.
nton Louis, clk F Anton, rms 829 Oak.
nton Maria (wid Aug), r 835 Oak.
nton Nettie, clk, b 835 Oak.

LAYMANANCE
REAL ESTATE COMPANY
REAL ESTATE AGENTS AND AUCTIONEERS.
1214-1216 BROADWAY, OAKLAND
Phones. Oak. 328 Home A 3328

Anton Peter N, solr Simon & Angel, r Ala.
Antone Mrs Esque, r 1742 Filbert.
Antone Frank A, sheet metal wkr \$14 Bway, r 3918 E 15th.
Antone Frank J, appr F A Antone, b 2918 E 15th.
Antone Jessie A, clk, b 825 15th.
Antone John, lab, b 1223 21st av.
Antone Lulu, b 3918 E 15th.
Antone Manuel, lab S P Co.
Antone Stephen J, fixture engr, r 825 15th.
Antonio Mrs Caledonia I, cook, r 1765 8th.
Antonio Manuel, iron wkr Judson Mngf Co.
Antonuccio Chas J, plumber, r 4230 Suter.
Antonuccio John J, bkpr, b 317 1/2 Nicol av.
Antonuccio Joseph, plumber, r 317 1/2 Nicol av.
Antonuccio Marie, much tchr, 317 1/2 Nicol av.
Antrim Howard D, messr, rms 550 25th.
Antroccoli Peter (Antroccoli & Diotate), r 1324 Fruitvale av.
Antroccoli & Diotate (Peter Antroccoli, Guisepp Diotate), fruits, 1324 Fruitvale av.
Antonovich Michael D, mngr Adeline Cafe Co, r 1052 7th.
Antwater Chas J, carp, r 617 Adeline.
Antwater Chas J Jr, carp, b 617 Adeline.
Anzalone Frank, barber 5236 Tel av.
Apel Aug, musician, r 3864 Grove.
Apel Paul J, cigarmaker W H Davis, r 859 31st.
Apostle Arthur, marine eng, r 857 22d.
Apostolic Faith Mission, Jos H Sparks pastor, 256 8th.
Apostolos Harry, lab S P Co.
Appel Geo J, expman, r 1922 Union.
Appel Regina (wid Kaspar), r 542 39th.
Appel Jerusia, clk Taft & Pennoyer, b 1848 Myrtle.
Appel Wm, pkr Bekins Van & Storage Co, r 1848 Myrtle.
Appeldorn Chas A (Appeldorn & Paul), r 51 8th.
Appeldorn Chas A Jr, agt, b 756 Jefferson.
Appeldorn Mrs Emma, r 756 Jefferson.
Appeldorn Emma K, musician, b 51 8th.

APPELDORN & PAUL,
(Chas A Appeldorn, Owen Paul), Proprs Mountain Wine Depot 479 7th, Phone Okld 8456.

Appell Sadie (Art Exchange), r 609 14th.
Appell Sherman, rectifier, r 848 Athens av.
Apperson C B mach, Doak Gas Eng Co, b 965 Myrtle.
Apparius Henry W, r 629 Poirier.
Apple Mrs Nellie L, nurse 1406 46th av.
Appleby Jessie, b 1824 Tel av.
Appleby John H, solr Okld Enquirer, r Ala.
Appeldorn Chas, news agt Denison News Co.



**Alameda
Technical
School**

□

**Shorthand
Typewriting**

□

**Commercial
Branches**

□

**Business
Education**

□

**2000 SANTA
CLARA AVE.**

Phone:
Alameda 313

POLK'S LUMBER DIRECTORY OF THE UNITED STATES
A COMPLETE EPITOME OF THE LUMBER
::: TRADE AND KINDRED INTERESTS :::

ROGUE RIVER VALLEY ORCHARDS CO
HOMES WITH AN INCOME SOLD ON TERMS
PHONE OAKLAND 2181 427 FOURTEENTH STREET, OAKLAND

111

1910 POLK-HUSTED CO.'S

Telephones
 Piedmont 364
 Home A 1464

**S. H.
 Sluus**

Wholesale
 and
 Retail
 Dealer in

**Wood,
 Coal,**

Hay and

...Grain

**Poultry
 Supplies**

3858-60-62
 GROVE
 STREET

Oakland, Cal.

ALL ORDERS
 PROMPTLY
 FILLED AND
 DELIVERED

Telephones: Oakland 485, Home A 4480

M. C. HALLAHAN

Caterer

Dishes Rented—Ice Cream Wholesale and Retail

12th and Alice Sts., Oakland

Applegate Ivan D, stockman, r 1226 E 24th
 Appleton Chas B, bridgetndr, r 5670 Marshall.
 Appleton Ralph, carp, b 715 60th.
 Appleton Wm, r 715 60th.
 Appleton Wm Jr, mach, b 715 60th.
 Appley Arthur A, clk E C Hahn, b 1830 7th.
 Appley Levi, salmn, r 1830 7th.
 Apppling Jackson E, eng Eng Co 10, r 456 25th.
 Appling Naomi R, b 456 25th.
 Aprahamian Alex I, tailor 1200 Market, r 909 16th.
 Aprahamian Homer, tailor Lancaster & Rehor, b 909 16th.
 Aprahamian Isaac, ladies' tailor 615 14th, r 778 19th.
 Aprott Carstan, gardener, r 431 Avon.
 Apsey, Mrs Etta, b 125 Rio Vista av.
 Apted Walter, master mariner, r 1132 E 15th.
 Aram Wm F, lawyer 202 Union Savings Bank bldg.
 Arata Angelo (Arata Bros), r 4999 Tel av.
 Arata Bros (Angelo and Michele), saloon 4999 Tel av.
 Arata Frank, indrywkr, b 7 McElroy.
 Arata John G, r 7 McElroy.
 Arata Jos, lab, r 1413 E 9th.
 Arata Michele (Arata Bros), b 4999 Tel av.
 Araujo Jessie (wid Manuel), r 1553 1/2 3d.
 Arbach Fred, roaster I V Ralph & Co, r Bkly.
 Arben Jos, lab Judson Mfg Co.
 Arbuckle Rosetta, clk Kahn Bros, b 3317 E 14th.
 Arbuckle Wm F, mining, r 610 Aileen.
 Arcade Hotel; see Hotel Arcade.

ARCADE PHARMACY THE,

F M Teass Propr, Toilet Articles, Stationery and a General Line of Druggist Sundries, 20th sw cor San Pablo av; Phones Okld 2586, Home A1215.

Arcata Hotel 551 Franklin.
 Arceneaux Florence, student, r 1225 Peralta.
 Arch Pharmacy Co, 17th se cor Wood.
 Archambault Arch, clk Barton-Stephenson, b 3017 Persimmon.
 Archambault Edw A, blksmith A A Scicotte, r 3017 Persimmon.
 Archambault Edw R, clk, b 3017 Persimmon.
 Archambault Kate, emp E Lehnhardt, b 3017 Persimmon.
 Archambault Wm H, clk, b 3017 Persimmon.
 Archambault Geo E (Archambault & McAllister), r 3936 Howe.
 Archambault & McAllister (Geo Archambault, C A McAllister), grocers 4108 Piedmont av.
 Archamble A J, route agt, b 1052 1/2 7th.
 Archbald Frank W, eng, b 1052 Lulu av.
 Archbald John R, watchman, r 1052 Lulu av.

Archdale Edw, orderly Merritt Hospit
 Archer Austin E, carrier P O, r 1667 26 av.
 Archer Chas E, contr 1447 36th av.
 Archer Claude E, colr, b 1447 36th av.
 Archer Edw C, painter, r 1148 7th.
 Archer Rev Francis M, r 1937 Steinway av.
 Archer Jas D, surveyor W P Ry, r 9 Adellne.
 Archer Lawrence J, bkpr Hammer-Bro Co, r 472 Jean.
 Archibald Belle, stenogr, b 175 Kempt av.
 Archibald Mrs Jennie C, notary 1255 12th
 Archibald Robt A, vet surgeon 1724 Webster and market, meat and milk Insp r 65 Montecito av.
 Archibald Saml D, clk, b 1122 E 22d.
 Archibald Wm P, mngr E V Rideout, 3617 Fruitvale av.

ARCHITECTS SUPPLY CO,

475 11th, Phone Okld 7644.

Ardizzi E C, cashr Owl Drug Co, b 6 18th.
 Ardley Fannie, tchr, b 5214 Dover.
 Ardley Harry M, civ eng, b 5214 Dover.
 Ardley Henry T, r 5214 Dover.
 Ardley Marcella S, tchr, b 5214 Dover.
 Ardoin A, cook 1156 Bway, r 658 Castr
 Arellanes C, rms Hotel Merritt.
 Arena Frank, barber 1161 Jefferson, rn 674 17th.
 Arena Jos (Arena & Rubino), r 1161 7th.
 Arena Jos L, shoes 663 Eway, r 909 F1 bert.
 Arena Louis L, tailor 317 1/2 E 12th.
 Arena R S, fruits 1764 Tel av.
 Arena Salvador, saloon 661 Eway, r 66 31st.
 Arena & Rubino (Jos Arena, Chas Rubino), whol wines 1161 1/2 7th.
 Arends, see also Ahrens.
 Arends Henry V, plumber E 14th op
 Henry, r e s Henry 3 n of Spencer.
 Arendt, see also Arndt.
 Arendt Emil, r 312 6th.
 Arens Mrs Mary G, died Apr 30, '09, ag 78.
 Arey Elisha C, condr S P Co.
 Arey Harry B, eng S P Co, b 1215 12th.
 Arey Jas T, foreman, r 678 Aileen.
 Arey Lizzie F (wid Jas), r 1215 12th.
 Arfsten Alfred E, brkman S P Co, r 166 12th.
 Arfsten Benj, r 1909 Steinway av.
 Arfsten Ella E, student, b 1666 12th.
 Arfsten John T, student Polytechnic Bu Col, b 967 Jackson.
 Arfsten Knud E, carp, r 1666 12th.
 Arfston Adolf, lab S P Co.
 Argano Eda, b 1247 Moss av, Fitchburg
 Argano Elvda, b 1247 Moss av, Fitchburg
 Argano Jos, lab, r 1247 Moss av, Fitchburg.
 Argenti Antoine, shoemkr 958 Castro.
 Argilla Manuel, emp Cal Cotton Mills.
 Argiropolis Antonio, emp S P Co, rms 1715 Atlantic.
 Arice E, lab 690 Market.
 Arice Jos, lab, b 623 Chestnut.
 Arilla Manuel, lab S P Co.
 Arimoto Mark, soda dispenser Owl Drug Co, r 569 9th.
 Ario Carl, r 1216 12th.
 Arita H J, fruits 309A 7th.
 Arkenberg Lawrence, solr, r 26 Tel av.
 Arkinstall John, watchman, r 1286 61st.

DIEHL'S HAIR STORE

Wig Making and Gents' Toupees a Specialty

TEL. OAKLAND 311

HOME A 4749

469

**Hair Dressing, Cutting, Shampooing,
 Manicuring, Facial Massage, etc.**

All Kinds of Cosmetics and Perfumes

FOURTEENTH STREET

V. H. GRAHAM

Plumbing, Steam and Hot Water Fitting

RECOMMENDATIONS FOR AND REMODELING OF RESIDENCE WORK OUR SPECIALTY

Phones: Merritt 510, Home B1510

569 East Twelfth Street, Oakland

OAKLAND CITY DIRECTORY 1910

145

son Chas E, tailor Healy & Wymys, 1016 Clay.
 son Mrs Maud, r 771 14th.
 erg Augusta E, nurse 672 14th.
 erg Fritz A, tailor 1725 21st av.
 tt Arthur (Arlett & Brigham), r kly.
 tt Benj, brklyr, r 130 Linda av.
 tt Elizabeth, tchr Franklin School, b 0 Linda av.
 tt Geo, lab, r 1582 39th av.
 tt Harry B, inspr, r 1571 5th av.
 tt Percy E, moved to Portland, Ore.
 tt Robt G, mngr California Ink Co, b 9 Orange.
 tt Wm T, bkpr Sunset Gro Co, b 130 Linda.
ARLETT & BRIGHAM
 Arthur Arlett, H B Brigham, Contractors 269 Bacon Bldg, Phone Okld 131.
 ington Hotel, 479 9th.
 ington Hotel Dining Room, Mrs. John hays propr.
 and Emilie C, mngr Jackson Bros, r 528 7th av.
 anini G, lab, r 116 Miles av.
 anino Antonio, driver E J Parker, r 68 42d.
 anino Frank (Armanino & Co), r 4703 Shattuck av.
 anino Giovanni (Armanino & Co), b 703 Shattuck av.
 anino & Co (Frank and Giovanni Armanino), saloon 4701 Shattuck av.
 ant Mary L (wid Louis), rms 1008 10th av.
 mas Frank J, lab S P Co, r 1319 Campbell.
 mas Jos, carp S P Co, r 1059 E 21st.
 mas Mary, b 1319 Campbell.
 mbruster Raphael, car opr O T Co, r 363 1/2 22d.
 mell Mansor, dry goods 1465 7th, r 1463 same.
 mer Victor E, clk S P Co, r 1115 Chestnut.
 mes Chas W, r 1127 5th av.
 mes Harry, bkpr Ransome-Crummey Co, r Bkly.
 mes M Clayton, eng, r 572 66th.
 mijo John R, optician, b 1879 Valdez.
 mirstead Henry F, lab, r e s Loma Vista av 8 n of E 14th.
 rmitage Bertha, emp Cal Cotton Mills, b 609 E Valdez.
 rmitage Percy C, fotogr, r 1004 Tel av.
 rmitage Robt, carp, r 609 E Valdez.
 rmory Hall, 466 20th.
 rmosino Severino, tnstr, r 353 49th.
 rmour Adele B, clk, b 879 Jackson.
 rmour Mrs Antoinette, presser R W Tilton, b 561 Sycamore.
 rmour Edna, clk Hale Bros, b 879 Jackson.
 rmour Geo W, mining, r 879 Jackson.
 rmour Silvester D, trav agt, r 546 25th.
 rmour & Co, M H Collor mngr, whol meats 358 11th.
 rms Chas, clk, r 537 30th.
 rmstrong Alma E (wid Percy), r 1014 Pine.
 rmstrong Ambrose J, r 922 8th.
 rmstrong Andrea A, yd mngr Victor Am Fuel Co, r 549 22d.
 rmstrong Andr A, switchman, r 610 Adeline.
 rmstrong Anita M, milliner, b 549 22d.
 rmstrong Arthur G, colr, r 474 48th.
 rmstrong Belle (wid John H), r 1843 1/2 Myrtle.

Armstrong Benj, lab, r 1359A Peralta.
 Armstrong Benj F, trav agt, r 135 Randwick av.
 Armstrong Caleb R, mstr mariner, r 1425 6th av.
 Armstrong Chas, carp, r 952 28th.
 Armstrong Chas, salsn, r s s Orion 2 e of 59th av.
 Armstrong Clifford, hostler W A Smith, rms 1730 Webster.
 Armstrong Edgar M, clk, b 1359A Peralta.
 Armstrong Edith (wid Jesse), r 1015 Aileen.
 Armstrong Edna, bkpr Mesmer-Smith Co, b 934 46th.
 Armstrong Edw, rms 213 San Pablo av.
 Armstrong Emma (wid Thos), r 1655 Highland av.
 Armstrong Mrs Evelina C, milliner, b 549 22d.
 Armstrong Eveline (wid Albt), b 1359A Peralta.
 Armstrong Francis C, r 934 46th.
 Armstrong Frank, rms 528 11th.
 Armstrong Geo, r 112 Bonita av.
 Armstrong Mrs Gertrude, clk Kahn Bros, b 578 12th.
 Armstrong Gottfried, foreman, r 4323 View.
 Armstrong Harry, trav agt, r 137 Linda av.
 Armstrong Hiram T, foreman, r 533 Sycamore.
 Armstrong Ida E (wid Jesse T), copyist County Recorder, r 1015 Aileen.
 Armstrong Jas E, marine eng, r 5512 Park.
 Armstrong Jennie L (wid Jas), rms 913 5th av.
 Armstrong John H, horseman, r 1035 60th.
 Armstrong John M, r 868 Mil.on.
 Armstrong John W, r 339 Union.
 Armstrong Kate A, b 392 Oakland av.
 Armstrong Leon D, mech eng, r 511 41st.
 Armstrong Leroy E, r 4227 Terrace.
 Armstrong Mrs Lucy A, b 469 50th.
 Armstrong L D, tnstr, rms 2220 Adeline.
 Armstrong Margaret E, r 35th av, Leona Heights.
 Armstrong Mark S, searcher of records, r 480 E 24th.
 Armstrong Martin, lab, r 221 Hannah.
 Armstrong Mary (wid Bradley A), b 952 28th.
 Armstrong Mary (wid Wm), r 969 Chester.
 Armstrong M Gertrude, clk, b 589 Sycamore.
 Armstrong Richd B, broker, r 19 Rutherford av.
 Armstrong Roy B, carp, b 952 28th.
 Armstrong Ruth A, student, b 549 22d.
 Armstrong Saml V, trav agt, r 750 Oakland av.
 Armstrong T Luzerne, foreman, r 121 8th.
 Armstrong Urbane J, mngr American Portable House Co, rms 1266 Bway.
 Armstrong Vonnie L, bkpr Bushnell Photo Co, b 684 26th.
 Armstrong Walter, clk, b 3657 West.
 Armstrong Wm H, sheet metal wkr, b 1143 1/2 Myrtle.
 Armstrong Wm R, lab, r 4125 Lusk.
 Armstrong Julius, engr, rms 560 10th.
 Arnold L E, musician, rms 214 1/2 San Pablo av.
 Arnberg Adolph, cook, r 2227 Chestnut.
 Arndt, see also Arndt.
 Arndt Edw O, r 2109 47th av.
 Arndt Emil, r 312 5th.
 Arndt Gust, r 1075 E 15th.
 Arndt Magdalen (wid Geo), b 460 Vernon.

Bacon Block, Oakland
 Rooms 303-304-305

WE COLLECT YOUR BILLS
 FINANCIAL RATINGS

Rooms 911-913 Phelan Bldg.
 San Francisco, Cal.

OAKLAND PHONES (OAKLAND 1954)
 (HOME A1246)

DEAN LAW & COLLECTION CO., INC.

SAN FRANCISCO PHONES (DOUGLAS 641)
 (HOME C2736)

READ THE

Saturday Evening Post

EVERY NEWS STAND



**If You Must Move, See That You Move Right
1070 BROADWAY**

Arndt Paul E. elec motors 8th se cor Webster, r Bkly.
 Arnesen Arne, tinner, b 3646 West. Arnest, see Ernst.
 Arnest Belle G. stenogr Geo H Lee & Son, r 619 E 19th.
 Arnest Belle, stenogr, b 619 E 19th.
 Arnest Edwin L, real est 466 10th, r 570 19th.
 Arnest Elsie E, clk Royal Creamery, b 570 19th.
 Arnest Mrs E L, propr St Francis Apts, 570 19th.
 Arnest Henry C, policeman, r 619 E 19th.
 Arnest Leslie B, trav agt, b 619 E 19th.
 Arnett Jesse, condr O T Co, r 1173 Myrtle.
 Arnett John O, shingler, r 1747 Filbert.
 Arnhart Sterling P, contr, r 1162 Brusa.
 Arnheim Walter A, salns S N Woods & Co, r 1302 1/2 Clay.
 Arnheim Wm B, rms 1303 1/4 Clay.
 Arnold Adam, b 5857 Marshall.
 Arnold Alma P, mngr Nurses' Directory, 408 Oakland av.
 Arnold Arthur, ydman S P Co, b 1055 Poplar.
 Arnold Baxter, carrier P O, r 843 33d.
 Arnold Benj E, b 1431 38th av.
ARNOLD CHARLES S,
 Physician and Surgeon 216 Central Bank Bldg, Hours 2-4 and 7-8 P M, Phone Okld 4022; r 957 Castro, Phone Okld 4056.
 Arnold Cyrus A, civ eng, b 408 Okld av.
 Arnold Mrs Fannie, r 252 34th.
 Arnold Francis M, died Oct 28, '09, age 86.
 Arnold Frank B, bartndr, rms 1775 Grove.
 Arnold Frank W, r s s Foothill boul 2 e of 55th av.
 Arnold Geo M, brkman S P Co, r 1020 8th.
 Arnold Geo W, cutter, b 1557 Bway.
 Arnold Harriet M, nurse 408 Oakland av.
 Arnold Harrison G, bkpr Phoenix Milling Co, b 1435 Franklin.
 Arnold Henry A, verifier S F Chronicle, r 408 Oakland av.
 Arnold Herbert E, carp, b 1117 9th av.
 Arnold Jas, tailor, r 1557 Bway.
 Arnold Jas A, hlpr Pas Manifolding Book Co, b 5879 Stanford av.
 Arnold Jeannette, rms 635 14th.
 Arnold John C, lineman, b Clinton Hotel.
ARNOLD J CLEM,
 Business Mngr Tribune Pub Co, r 2432 Oregon, Berkeley.
 Arnold J P, rms 406 8th.
 Arnold Katie M (wid Geo H), r 5224 Market.
 Arnold Lizzie, r 764 6th.
 Arnold Louis, musician Hill Theater.
 Arnold Martha A (wid Rawdon), r 1738 12th av.
 Arnold Martin F, butcher, r 924 24th.
 Arnold Noll J, hlpr Pac Manifolding Book Co, b 5879 Stanford av.

Arnold Olive M (wid Wm), r 701 17th.
 Arnold Ora A, nurse 408 Oakland av.
 Arnold Oscar D, r 408 Oakland av.
 Arnold Pauline, b 428 34th.
 Arnold Pierce J, clk, r 1664 13th av.
 Arnold Wm L, clk, b 957 Castro.
 Arnold Willis C, clk John McIntyre rms 160 Peralta.
 Arnoldson Tunis, clk, r 1112 E 17th.
 Arnot Alex R, clk, b 833 35th.
 Arnot Helen V, hairdresser, b 833 35th.
 Arnot John Y, stonsetter, r 833 35th.
 Arnott Thos, b 862 53d.
 Arnst, see Ernst.
 Arnstein, Simon & Co, Louis Newbo mngr, woollens, 460 13th.
 Aroney Anth (Muratas & Aroney) rm 838 Jefferson.
 Aroney Bros (Leon and Peter), restarant, 903 Bway.
 Aroney Jas, waiter, 903 Bway, rms 65 14th.
 Aroney Leon (Aroney Bros), rms 525 8th Bway.
 Aroney Peter (Aroney Bros), rms 90 Bway.
 Aronson Albt, seaman, rms 1033 55th.
 Aronson David L, mngr Cahn Nickelsburg & Co, r 85 Fairmount.
 Aronson Jas, cigarmkr Nelson Cigar Co r 1220 13th av.
 Aronson Julius, cigarmkr, rms 1220 13th av.

Bay City Well Works
Well Drilling, Boring and Pump Work
 Warehouses and Shop
 Park Ave. & Horton St., Emeryville
GEO. P. MARCUS, Proprietor
 Phone Piedmont 2270 Res. 1046 54th St., OAKLAND

Atper Geo W, r 564 Jones.
 Atper Emil G, furn, 512 7th, r 553 Eldorado av.
 Atps Wm H, baggageman, r 1569 Linden.
 Arreola Lydin, nurse Kings Daughters Home.
 Arr: Giovanni, lab, r 811 47th.
 Arrick John, bartndr, 481 9th.
 Arrieu John, hostler Oakland Lndry Co, r 1859 West.
 Arrillaga Santiago, music tchr, 314 Pagoda.
 Arrillaga Vincent, music tchr, 314 Pagoda.
 Arrouge Catherine (wid Eugene), r 561 Sycamore.
 Arrouge John, lab, r 1262 Ocean av.
 Arrouge John P, emp F E Snow, b 561 Sycamore.
 Arrouge Justin, boiler mkr, b 561 Sycamore.
 Arrouge Manuel, tmstr, rms 616 Bway.

OAKLAND TRIBUNE BOTH PHONES
EVERY EVENING -- SUNDAY MORNING
 Reaches 50,000 Homes Every Day 8th and Franklin St

**MEANS EVERYTHING IN
 AUTOMOBILES AND VEHICLES**
 The Best the World Affords
STUDEBAKER
 TWELFTH AND JACKSON STS. OAKLAND

READ THE Saturday Evening Post EVERY NEWS STAND

OAKLAND, CITY DIRECTORY 1910

117

ROW MATTRESS FAC- ORY,

as J Braun, prop, 648 Jackson, phone
me A1784.

vsmith Geo E, broker, 206 El Cer-
av.

ROWSMITH PHOTO UDIO,

otographers, 1116 Washington,
ines Okld 3203, Home H6620.

rowsmith W H, propr Arrowsmith
to Studio, r 6295 Shattuck av.

ia Antone, lab, r 26 Boehmer.

ia Antone, lab, r 19 Boehmer.

ia Belinda (wid Manuel), b 19
bmer.

Exchange (Sadie Appell, Gladys
patrick), 609 14th.

he Frank, sawyer, r 1301 46th av.

o Manuel, lab Judson mnfg Co, r
ttle.

ourn Eva, clk Smith Bros, b 1430

ourn Sarah, seams, r 507 6th.

ourn Wm T, bkmn S P Co, r 1430

red V, messr, b 685 25th.

eo V, prop Okld Carriage Mnfg
r 685 25th.

eo W, blksmith Okld Carriage
& Co, b 685 25th.

erriet M, b 685 25th.

enry A, hlpr Okld Carriage mnfg
b 685 25th.

esador, foreman Howe & Winches-
r 1022 San Pab av.

Ernest S, civ eng, r 480 41st.

Frank C, sign writer, r 1765
av.

Geo F, colr, 42 Blake blk, r 525½

Otto, delicatessen, 527 San Pab
r 1939 Filbert.

Wm, cook, r 1501 Saratoga av.

Wm, waiter, r 1734 7th.

Wm S, bkmn S P Co, r 987½

w.

Frank, sawyer Okld Box Factory.
1 46th av.

s Chas A, vice pres Bayle, La-
Co, r S F.

O, emp S P Co.

Antone, lab, r 19 Boehmer.

Antone, contr, 26 Boehmer.

Frank, carp, r 1210 20th av.

Jessie (wid Manuel), 1553 3d.

Timothy, Stillman Capitol Refg

Jas, watchman, rms 617 14th.

he, furn rms, 825½ San Pab av.

i Sebastiano, lab, r 582 45th.

n Adolph, lah, r 3216 Washn.

n H A, mach Doak Gas Eng Co,

& Co, gen mdse, 411 7th.

J Earl, clk Dodge, Swcney &
BKlv.

Ishman R, comp Tribune, r 616

Henry, presser S N Wood &
1C Grove.

Herman, r 911C Grove.

John, millhd Reliance Mill &
o.

R D, r 114 Kemnton av.

Ann, b 415 E 16th.

Construction Motors Repairs Fixtures Supplies

Berkeley Electric Company

M. G. YARNELL, Mgr.

Office

Residence

2123 CENTER ST. BERKELEY 2919 LORINA ST.
Phoue Berkeley 5075

Ash Ferd, tmstr P Lefevre & Co, r
1571½ 5th.

Ash Ferd F Jr, lab, b 1571 ½ 5th.

Ash Frank E, eng, rms 738 Harrison.

Ash Franklyn, tmstr, rms 738 Harrison.

Ash Geo, clk, rms 733 Harrison.

Ash Rev Geo O, r 3211 School.

Ash Harry, lab, b 1480 38th av.

Ash Julia (wid Wm), r 1480 38th av.

Ash Nelle M, clk J C Meyer, b 1480
38th av.

Ash Norton, clk S P Co, r 725 Allice.

Ash Mrs W L, b Hotel St Mark.

Ashbaugh Bella (wid Geo), furn rms,
1113 Brush.

Ashbury John, printer, rms 616 12th.

Ashby Mary (wid John), b 2120 Adellne.

Ashcom Thos D, colr Okld Enquirer, r
968 62d.

Ashcraft Irving M, ins and notary, 8

Blake blk, r 564 Appar.

Asheroff Thos, clk L B Morris, rms 322
10th.

Ashelman Alva D (Ashelman & Harter),
r 505 18th.

Ashelman & Harter (A D Ashelman, C C
Harter), notions, 1181 Market.

Ashenfelter Mrs F C, librarian Christian
Science Free Reading Room, r
671 37th.

Asher Allice, nurse, r 2515 E 23d.

Asher Eugene, driver Union Ice Co, r
177 10th.

Asher Harry, peddler, r 59 6th.

Asher Harry C, peddler, b 416 3d.

Asher Jetta (wid Saml), r 80 6th.

Asher Louis L, fruits Free Market, r 572
17th.

Asher Ralph, meats, 1274 Market.

Asher Walter G, fireman S P Co, r 943
Willow.

Ashford Hattie (wid Alonzo), r 1504 5th.

ASHFORD WILL,

Advertising Mngr Jackson Furniture
Co, r 9th n w cor Oak.

Ashland Julia C, maid Hotel St Mark,
rms 6581 Herzog.

Ashley Mrs Blache, music tchr, 1633
12th av.

Ashley Catherine S (wid Joel G), b
1247 Center.

Ashley Chas H, rms 1018 Jefferson.

Ashley Chas R, carp, r 1247 Center.

Ashley Frank S, lab S P Co, r 160 7th.

Ashley Geo, r 1653 12th av.

Ashley Herbert M, clk, r 5707 Dover.

Ashley Lillie W (wid Geo), r 87 Hamilt-
on pl.

Ashley Lucius A, r 3227 Milton.

Ashley Walter O, car opr O T CO, r
330 E 18th.

Ashlock Geo W, eng, r 960 Chestnut.

Ashman Wm T, messr, r 5983 Grove.

Ashton, see also Aston.

Ashton Arthur, appr M W Hodkins Co,
rms 510 9th.

P A T E N T S

Trade
Marks
Copy
Rights

Harry C.
Schroeder

415-416

FIRST

NATIONAL

BANK

BUILDING

Tel. Oakland 2751

Home A2575

ern Heavy Hardware & Iron Co. Inc. 420-422-424-426 NINTH ST.

ESBITT, Mgr. Jobbers in Carriage Materials, Hardwood Lumber, Iron and Steel
All Kinds Mill, Machine Shop and Blacksmith Supplies

OAKLAND 5242

ME A 4242

Esterly Construction Co., Inc.

CEMENT CONTRACTORS
2136 CENTER STREET BERKELEY, CAL.

PHONE BERKELEY 87

WALKS
FOUNDATIONS
WALLS
STEPS, CURBS

148

1910 POLK-HUSTED CO.'S



THE WESTERN ELATERITE ROOFING CO.

ELATERITE ROOFING, ELATERITE DRILL TAP DECKING, ELATERITE RAILROAD CAR ROOFING, "WERCOS" LIQUID CEMENT ROOF COATINGS, "WERCOS" WATERPROOFING AND ELATERITE PAINTS GENERAL OFFICES AND FACTORY, DENVER, COLO.

A. J. LUPTON, PACIFIC COAST MANAGER
CENTRAL COURT, BACON BLDG., OAKLAND, CAL.

Phone: Oakland 2318, Home A2518



Ashton Jas E, mngr, Russell Creamery, r 776 10th.
Ashworth John, b 6598 Tremont.
Asker Fred, mach, r 1506 41st av.
Askland Hannah, r 593 66th.
Asman Ulrich H, clk Wells Fargo & Co, r Bkly.
Asmus Carl, cooper, r 3812 Rhoda av.
Asmus Francisco, b 3812 Rhoda av.
Asmus Theo C, grocer, 1638 12th, r 1104 Campbell.
Asmussen Inge, stenogr Dist Atty, r Hayward.
Asmussen Albert T, clk P O, r Hayward.
Asmuth E, cond O T Co, rms 172 Athol av.
Aspen Edw, carp S P Co.
Aspern Chas, tmstr M French, rms 308 7th.
Aspern Harry J, tmstr, rms 600 E 12th.
Aspinwall Mary A (wid. Wm), b 3035 Foothill boul.
Asplund Chas R, pressman, r 862 53d.
Asposito Anth, tmstr John Tierney, b 4501 Bway.
Assalena Claude L, floormngr H C Capwell Co, b Lincoln av.

ASSOCIATED CHARITIES OF OAKLAND,

Benj H Pendleton, Pres; Mrs Frances B Lemon, Sec; James P Taylor, Treas, room 9, 808 Broadway.
Astarinhart Frank, clr A Gaengard, b 1769 Grove.
Asterlin C W, salsn The Wiley B Allen Co, r Rust.
Astine Chas J, draftsman S P Co, r 1331 Chestnut.
Astley Arthur V, rodman S P Co, r 265 12th.
Aston, see also Ashton.
Aston Josephine, rms 535 24th.
Aston Sidney, steward, r 2409 Washn.
Astor Mrs Auvergne L, phys, 334 Howard av.
Astor House The, furn rms, 860 Clay.
Astoria The, furn rms, 906 Washn.
Astrue Chas J, civ eng, b 1331 Chestnut.
Astrue John C, sawhand S P Co.
Astrue John C, mach hand S P Co, r 1331 Chestnut.
Asumas Leonard, r 775 60th.
Asvitt Anth W, cond O T Co, r w s Bay View av 1 s of 1st.
Asvitt Manuel, driver, r 840 59th.
Atkinson A W, gardener St Mary's College.
At-hison, Topeka & Santa Fe Ry, J J Warner genl agt 1112 Bway, L W Potter fgt and pass agt 46th and San Pab av.
Athans Addioico (wid Mark), r 462 Hobert.
Athans Eurydice M, bkpr, b 462 Hobart.
Athans Milton, clk, b 462 Hobart.
Athearn Florence, clk F J Lewis & Co, b 1929 Hastings av.
Atheau Frank H, emp S P Co, r 1016 Linden.

ATHENIAN CLUB,

Edw Engs pres, J P Edoff vice-pres, G C Davis sec, W L Johnson mngr, Athenian Club bldg, 14th nw cor Franklin, phone Okld 192.
Athenian Club Bldg, 14th nw cor Franklin.

ATHENS HOTEL,

John E Jordan propr, 1304 Broadway (See Hotel Dept.)
Athens Realty Co, J S Myers pres, 11th.
Atherstone Emma B, student, b 585 1/2 23d.
Atherstone Ethel N, draftsman, b 585 1/2 23d.
Atherstone Tom F, clk, b 585 1/2 23d.
Atherstone Thos S, real est, r 585 1/2 23d.
Atherton Allison, sheet metal wkr lt l, ziel Jr Co, r 861 Myrtle.
Atherton Almon D, salsn F F Porter 630 9th.
Atherton Juliette, student Mills Coll.
Atherton Lee W, foreman Clayton vertising Co, rms 568 17th.
Athley C A, planer Sunset Lbr Co b and College av.
Athey Wm E, car opr O T Co, r 1211 Atken Edwin, salsn, r 1001 56th.
Atkindale The, 1226 Bway.
Atkins, see also Adkins.
Atkins Alburts, r 970 E 20th.
Atkins Chas F, dep Oakland Poun w s Baker av 1 n of Orion.
Atkins Corum, carp, b 1041 65th.
Atkins David F, inspr, r 4269 Gilbert.
Atkins Elsie, nurse 705 Kingston av.
Atkins Frank S, horseshoer 1736 Webster w s George 2 s of Spencer.
Atkins Geo H, b 705 Kingston av.
Atkins Henry, r 776 Kingston av.
Atkins H Norwood, died Nov 26 09 ag 70.
Atkins Mrs H Norwood, r 705 Kingston av.
Atkins John J, musician, r 914 B Vista.
Atkins Julia A (wid Jas), r 915 Webster.
Atkins Martin, lab, rms 715 Webster.
Atkins Sylvester P, pedlar, r 25 Der Atkinson, see also Adkinson.
Atkinson Belle C, b 947 4th av.
Atkinson Bion, painter W B Lamb 603 1/2 13th.
Atkinson Geo, r 947 4th av.
Atkinson Geo W, elec, r 173 E 9th.
Atkinson Gilbert W, student, b 429 non.
Atkinson Harry M (Henry 1 Atkins Co), b 429 Vernon.
Atkinson Henry T (Henry T Atkins Co), r 429 Vernon.
Atkinson Henry T & Co (Henry T Harry M Atkinson), planing mill 2 Webster.
Atkinson John W, clk, b 166 Santa av.
Atkinson Richd, clk, b 64 11th.
Atkinson Robt H, clk, b 429 Vernon.
Atkinson Sarah (wid Reeves), r 132 1/2 av.
Atkinson Thos E, acct, r 318 22d.
Atkinson Wm J, tmstr, b 617 E 16th.
Atkinson Wm J, carp, r e s Midway 1 n of Arizona.
Atkinson Wm T, clk Santa Fe, b Santa Fe av ne cor 40th.
Atlantic House, furn rms, 956 Franklin.

ATLAS GAS ENGINE CO

N R Harris Mngr, L A Moberly Mngr and Sec, Mnfrs of Gas Engines, 11th av cor E 9th, Phone Merritt
Atly Percy G, glazier, b 151 Athol av.
Atly Wm, trav agt, r 151 Athol av.
Atno Jos, lab, r 2242 Peralta.
Atte Harry, porter Stuart & Figgs, 17th ar San Pab av.

F. WILLIS SHARPE Gold and Silversmith

487 Fourteenth St., Bet. Broadway and Washington

Phone Oakland 3578

OAKLAND, CAL.

POLK'S LUMBER DIRECTORY OF THE UNITED STATES

A COMPLETE EPITOME OF THE LUMBER TRADE AND KINDRED INTERESTS

OAKLAND CITY DIRECTORY 1910

149

Benhausen Wm, pressman, rms 1614 7th av.
 Berbury Cordelia (wid Alex), r 1463 36th v.
 Berbury Ophelia A, tchr, b 1463 36th av.
 Berbury Wm B, sawyer Judson McCully, lnger Fred H, jeweler Rothschild & (adenfeldt, r S F.
 Berkly.
 Bklsson Alpheus A, cigars 201 San Pab z, r 1226 Bway.
 Bsson Mrs Elizabeth, (Attkisson & yres), i 1226 Bway.
 Bklsson & Ayres (E Attkisson, J Ayres), rn rms, 1226 Bway.
 Bwater Cortez, lab, b Mary G Attwater.
 Bwater Mary G (wid Chas), r e s Ren- ick av 1 n of E 14th.
 Bwater Clara F, clk, b 1636 8th.
 Bwater Dwight M, salsn, r 1636 8th.
 Bell Mrs Inna, b 486 23d.
 Bell Jos M, r 530 41st.
 Bell Mattie M (wid Robt H), b 1400 E 2d.
 Bell Mrs Amella J, r 1625 Myrtle.
 Bell Arthur I, r 1625 Myrtle.
 Bell Clifford F, tmstr S F, r 1019 1/2 rkham.
 Bell Ernest C, r 1019 1/2 Kirkham.
 Bell Ernest E, driver, b 1019 1/2 Kirk- m.
 Bell Geo C, druggist Phillip & Phillip, 80 Chetwood.
 Bell Henry A, clk, b 54 Bella Vista av.
 Bell Robt B, cldr G Hofmeister, r 612 h.
 Bell Saml, stenogr, b 612 58th.
 Bell Whitherle N, pattern mkr, b 54 la Vista av.
 Bell Wm W, engr, r 54 Bella Vista av.
 Belle, clk Kahn Bros, b 1560 West.
 Bellert E, paperhngtr P N Kuss Co, 660 West.
 Bell Alfred A, mach, b 1214 8th.
 Bell Frank J, bkpr, b 1616 17th.
 Bell Homer, clk, b 1214 8th.
 Bell Jos (Lammelin & Aubry), r 1214
 Bell Mrs Marguerite R, asst H W ch, b 30 Tel av.
 Bell Marius, moved to S F.
 Bell Stephen D, clk Berquest Bros, r Mountain View av.
 Bell Edmund, photogr, r w s Saratoga n of 3d.
 Bell Jos L, carp, r 807 Grove.
 Bell Leo, emp E Lehnhardt, b 807 Grove
 Bell Joshua, solr, r 3030 1/2 Saunders.
 Bell Maria, clk, r 3030 Saunders.
 Bellert Gust, clk, r 609 39th.
 Bell Henry A, meat ctr W J Lund, McClure.
 Bell Hippolyte, r 1910 Tel av.
 Bell Irum Hall, 10th nr Cambell.
 Bell Feter, hlpr S P Co, r 1723 Goss.
 Bell Chas L, bottler Okld B & M Co,
 Bell Bernard A, ins agt, r 871 37th.
 Bell ch Bertha (wid Louis), r 909 nut.
 Bell ch Chas L, clk, b 909 Chestnut.
 Bell ch Erma, student, b 28 Bay pl.
 Bell ch Henry L, actor, b 909 Chestnut.
 Bell ch Howell B, b 28 Bay pl.
 Bell ch Karl R, clk Harbor Bank, b 28 pl.
 Bell ch Mary L (wid Ralph H), r 28 l.

Averbach Melville, draftsman, b 3824 Rubv.
 Auga Jos, bkpr, r 5899 Vallejo.
 Arga Leon, plumber, b 5899 Vallejo.
 Augereil Louise, laundrywkr N Abbadie, b 779 Appgr.
 Augereil Mrs Marie, laundrywkr N Abba- die, r 779 Appgr.
 August Alfred, lab S P Co.
 August Anton, lab, r 224 1/2 Ettie.
 August Jos, lab, r 715 Center.
 August Jos W, fireman S P Co.
 August Thos, ironwkr, b 1340 35th av.
 August Vincent, lab, b 715 Center.
 Augusta Eva, b 578 16th.
 Augustine Antone, lab, r 622 Magnolia.
 Augustine Walter, sign painter 976 7th.
 Augustiny Peter F, r 3127 High.
 Augustus Henry, lab S P Co.
 Augustus Joan M, baker, r 2057 West.
 Augustus Jos A, collr Tribune, r 1117 Myrtle.
 Augustus Ray W, pressman, b 2057 West.
 Augustus Roy L, metal wkr, b 2057 West.
 Auhage Henry, rms 657 10th.
 Auld Royal I, transfer clk R M S (S F), r 936 Chestnut.
 Auletto Frank, mach, r 766 Lydia.
 Aulin Bros (W C and V L), grocers 1011 7th av.
 Aulin John B, mstr mariner, r 1013 7th av.
 Aulin Victor L (Aulin Bros), b 1013 7th av.
 Aulin Wm C (Aulin Bros), b 1013 7th av.
 Aull John, lab, b 755 Grove.
 Ault John, hostler S P Co, r 866 Chester
 Ault John S, carp, r 1218 7th.
 Aune Jas, bicycles 521 16th, rms 346 Tel av.
 Aurley Alvin, mach Scoville Iron Wks.
 Aurora Hotel 502 Park av, E Oakld.
 Auseon John, real est E 14th nw cor 59th av, r 238 59th av.
 Auseon Leroy, real est E 14th n w cor 59th av, b 238 59th av.
 Auseon Perry H, 1357 24th av.
 Ausman Wm D, salsn M A Gunst & Co, r 527 1/2 Jones.
 Austin Mrs Alice, b 129 Lester av.
 Austin Arthur, trav agt, r 1426 Tallant
 Austin Rev Arthur C, pastor Golden Gate Baptist Church, r 1080 55th.
 Austin Betty, checker Bowman & Co, l 953 Alice.
 Austin Carl B, painter, r 2102 Elm.
 Austin C, carp United Iron Wks, r 2309 Providence.
 Austin Danl E, brtnrdr 418 7th.
 Austin Edw C, tmstr Victor Am Fuel Co, r 1046 55th.
 Austin Elizabeth (wid Anth C), b 2087 13th av.
 Austin Ernest G, clk Cal Wire Cloth Co, b 1060 E 17th.
 Austin Frank G, clk Robt Kuerzel, rms 1115 Filbert.
 Austin Frank P, wood turner S P Co, r 953 Alice.
 Austin Fred W, cementwkr, r 715 1/2 11th
 Austin Fred H, carp, r 4221 Nevil.
AUSTIN FREIGHT TRANS- PORTATION CO (Inc),
 Orchard G Scott, Mngr; 2d se cor Web- ster, Phones Okld 934, Home A1931.
 Austin Geo, rms 371 13th.
AUSTIN GEORGE W,
 Real Estate and Insurance 1018 Broad- way, Phones Okld 4942, Home A3132, l 572 Hobart.

P. N. Kuss Co.

WHOLESALE AND RETAILERS IN

Paints
 Oils
 Glass
 Varnishes
 Brushes
 Dry Colors
 Wallpaper



1235 Broadway

Phone Oakland 4598

DREW WHELTON REAL ESTATE

Loans Negotiated Insurance

Telephone Main 421 SAN LEANDRO, CAL.

Anderson's
EXCLUSIVE
CARPET HOUSE

CARPETS, LINOLEUMS, RUGS

405 THIRTEENTH STREET

OAKLAND, CAL.

1910 POLK-HUSTED CO.'S

See
GEO. H. VOSE
For
Real Estate Insurance and Notary
—
1070
Broadway
Oakland
—
Phone
Oakland
7516

(50)

GROUND FLOOR DEPARTMENTS
Holcomb Realty Co., Inc., Investor of Capital
SAN PABLO AVE., at 17th Street

Land for the landless man. Big value buys. Large paying investments. Sacks of gold to loan. Rich producing acreage. Farms for the thrifty. Easy payment homes.

- Austin Harry W, mngr Great Am Imp Tea Co. r 455 Moss av.
- Austin Hattie E, nurse, b 922 34th.
- Austin Henry C, mining, b 2085 13th av.
- Austin Henry R, acct, r 2700 Peralta av.
- Austin Irene E, emp Gordon Syrup Co. b 1060 E 17th.

AUSTIN JAMES P,

- Mngr Macdonough Bar Inc. r 479 26th.
- Austin Jas P, plumber, r 2510 35th av.
- Austin John L, mngr Bkly yard Harry G Williams Co. b 922 34th.
- Austin Lelia A (wid Jas R), r 715½ 11th.
- Austin Olivia, clk Emma lisen, r 2085 13th av.
- Austin Paul S, elec eng, r near 4980 Dover

AUSTIN SAMUEL S,

- Real Estate 1101 23d av and 3612 Foot-hill Boul, r 1461 High. (See Real Estate Dept.)
- Austin Saml P, cement wkr, r 1301 51st av.

- Austin Stafford W (W A Markley & Co), lawyer 1266 Bway, b 1352 Harrison.
- Austin Thos, lab Oakland Pottery Wks, r 1060 E 17th.

- Austin Thos H, barber 1817 Tel av, rms 1659 Grove.
- Austin Walter H, agt Polk-Husted Direc-tory Co, rms 1375 Franklin.
- Austin Walter P, salsn Geo W Austin, b Hotel St George.

- Austin Wm, porter, rms 1224 8th.
- Austin Wm, r 922 34th.
- Austin Wm A, salsn Columbia Phono-graph Co, rms 957 Grove.

AUTO IGNITION CO,

- Theo Robertson, Mngr Storage Batter-ies 159 12th. (See Classified Automob-iles.)

- Auto Storage, Renting & Machine Wks. Fred H Bender mngr, 147 12th.

AUTOMATIC FIRE ALARM CO,

- Office and Demonstration Plant 1264 Broadway.
- Automatic Water Power Co, Wm R Thomas sec, 959 Bway.

AUTOMOBILE PAINTING CO

- Anderson & Clarkson Proprs, 175 12th. (See Classified Automobiles.)
- Auxiliary Church Association, Rev Geo B Allen supt, Lincoln Hall.
- Auzerais John L, real estate 1003½ Bway, r 395 34th.

- Avael Frank, lab, r 1214 E 10th.
- Avalon Hotel, Wm Harfst Propr, 406 Tel av.

- Avan Geo W, eng, b 1260 10th av.
- Avan John, r 277 College av.
- Avan Wm J, foreman S P Co, b 1613 Mag-nolia.

- Avancottis Nicholas, lab The Paraffine Paint Co, r 5853 San Pablo avenue.
- Avela Antone F, lab, r 652 Kennedy.

- Avela Manuel, butcher Okld Meat & Co.

- Avela Manuel M (Garcia & Avela), Filbert.

- Avela Manuel M, grocer 5609 Grove

- Avelar Annie (wid Manuel), r 1064 E

- Avelan Anth A, shoemkr, b 1064 E

- Avelar Jos A (Avelar & Peters), E 21st.

- Avelar Jas T, cement wkr, r 1346 E

- Avelar & Peters (J A Avelar, F J P), plumbers 1115 13th av.

- Avele John, lab S P Co.

- Avelino Arthur, cook S P Co.

- Avellar Antone, lab, r 1319 50th av.

- Avellar Antone C, r 1520 19th av.

- Avellar Frank, lab, b 1717 5th.

- Avella Frank, ice cream mkr, r 14th, Elmhurst.

AVENUE DRUG STORE

- R J Craker Propr, 1031 San Pa Phone Okld 3277.

- Avenue House, furn rms 129 San

- Avenue Stables, Tel av cor 24th.

- Averell Herbert E, mlning, r 323 metto.

- Averell Rebecca (wid Wm), r 679

- Averett Alex R, r 831 35th.

- Averill Mrs Bettie, r 1429 35th av.

- Averill Christina T (wid Wales), r Waverly.

- Avery Chas H, mngr Okld Feed & mission Co, r Madison Park apts

- Avery Edw E, salsn M T Minne 661 Poirier.

- Avery Frank H, osteopath 305 Un bldg, r 74 Hamilton pl.

- Avery Mrs Frank M, b Key Roy

- Avery Mark H, salsn, b 1213 Gro

- Avery Mrs Mary L, b 74 Hamilto

- Avery Mrs May, r 1315A Market

- Avery The, furn rms 512½ 8th.

- Avery Walter I, clk Goldberg, E Co, b 1315A Market.

- Avery Warren, clk, b 1315A Mar

- Avignone Elvira, cashr Cal Fruit Assn, r S F.

- Avila Frank, lab The Paraffine F b 1923 Filbert.

- Avila John, driver W T Sageho Magnolia.

- Avila Arthur, lab, rms 1563 3d.

- Avila Clara, r 1511 5th.

- Avilla Frank M, clk, r 1100 E 21.

- Avilla Frank S, deckhand S P C Helen.

- Avilla Jos P, lab, r w s Mercha 2d, Elmhurst.

- Avilla Jos S, watchman S P C Helen.

- Avis Chas R, mngr Moore Moto Co, r S F.

- Avila Frank, lab, rms 1275 14th

- Avoira Jos, lab, b 1118 E 20th.

- Avoira Pauline (wid Manuel), 20th.

- Avon The, furn rms 12 Tel av.

- Avondale The, May M Jenkins

- Axelrod Danl, cabinetmkr R r 700 24th.

- Axelrod Milton, conf 3611 San

- Axelson Emil, lab S P Co, r 130

- Axelson Victor, carp, b 4208 Ple

- Axley Wm A, driver W G Man Filbert.

- Axtell Eugene H, gateman S P 37th av.

BEST EAST OR WEST TACOMA BEER TELEPHONE OAKLAND

ell Mary T (wid Walter M), r 1403
7th av.
ell Thos, clk Bowman & Co, r 973
rove.
on Fred R, dentist, r 19 Monte av.
on Wm, r 1015 43d.
t Louis, metalwkr Henry Sparman,
ns 842 Franklin.
da Wm, miner, r w s Loma Vista av
n of E 14th.
llotte Jas H, r 463 E 11th.
len Thos, tanner T W Corder, r Bkly.
len Thos Jr, eng T W Corder, b Bkly.
r, see also Ayre, Eyer and Eyre.
r Edw A, wagon mkr, b 1184 Foothill
oul.
r Ethel C, tchr Emerson School, b 597
ycamore.
r F F, condr O T Co, r 1827 Tel av.
r Gertrude, tel opr, b 1184 Foothill
oul.
r Mrs Hattie G, tchr Frankln School.
ns 115 11th.
r John C, seaman, r 5621 9th.
r Mary, lyndry wkr Domestic Laun-
y Co, b 1827 Tel av.
r Milo C, solr, r 421 Apgar.
r Munnie (wid Edw), r 1184 Foothill
oul.
r Richd B, pres Piedmont Construc-
on, b 953 8th.
r Washington E, clk Pac Manifolding
ook Co, b Bkly.
r Winfield S, eng, r 1636 19th av.
rs, see also Ayres, Eyers and Eyres.
rs Arch, hlpr S P Co, r 853 Campbell.
rs A, hlpr S P Co, r 1619 Woolsey.
rs Chas H, searcher of records Stock-
& Holland Abstract Co, rms 752 13th.
rs Ethel F, b 770 15th.
rs Florence, nurse, b 3059 35th av.
rs Frank H, asst sec Wickham Han-
ns Inc, r Stowe av nr Newton av.
rs Frank M, lab, r 1814 47th av.
rs F F, condr O T Co, r 1827 Tel av.
rs Henry, condr, rms 1827 Tel av.
rs Jas D, carp, b 472 23d.
rs Jas H, driver Eng Co 5, r 339
ant av.
rs John E, plumber, r 461 58th.
rs Mary E, r 263 62d.
rs Nellie (wid Alonzo), b 1081 53d.
rs Pearl, bkpr Hammer-Bray Co, b
J Tel av.
rs Ransome G, carp J H Swift, r 1210
th.
rs Saml, carp S P Co.
rs Sarah E (wid Michl), r 770 15th.
rs T, foreman S P Co, r 1702 8th.
rs Wm S, r 1059 Castro.
rs Wilson D, hlksmith 5109 35th av, r
59 same.
ens Alfred J, clk, b 3216 Palmetto.
ens Alice, b 3216 Palmetto.
ens Eugenia (wid Paul J), r 3216 Pal-
metto.
ens Leona, millr, r b 3216 Palmetto.
ens Paul A, carp, r 2426 Isabella.
ard Richd, lab Pac States Refineries,
1860 Crittenden av.
s Fred, driver Union Oil Co of Cal, r
7 57th.
ar Clarence A, clk, r 3609 Rhoda av.
ar Ira A, carp, r 3646 Rhoda av.
ar Verna O, b 3646 Rhoda av.
r, see also Ayers, Eyers and Eyres.
s Chas, stationery 3129 Boston av.
s Calver B, bkpr M W Hodikins Co,
297 Lawrence.

LAYMAN

REAL ESTATE COMPANY
REAL ESTATE AGENTS AND AUCTIONEERS
1214-1216 BROADWAY, OAKLAND
Phones, Oak. 328 Home A 3228

AYRES CHARLES S,

Dentist Room 409 Physicians' Bldg,
1111 Washington. Hours 9-12 A M and
1:30-5 P M. Phone Okld 3521; r 1205
Oak, Phone Okld 2662.

Ayres Eliza J (wid Humphrey), r 1713
Adeline.

Ayres Eva M, sec Anti-Saloon League, r
1676 Waverly.

Ayres Fannie C (wid Wm C), r 2702 Sun-
set av.

Ayres Frank W, r 825 Isabella.

Ayres Irvin, pres Cal Trona Co, r 1205
Oak.

Ayres Irving W, lawyer, b 1205 Oak.

Ayres Jas H, driver, b 339 Grand av.

Ayres Mrs Jennie M (Attkinsson &
Ayres), r 1226 Bway.

Ayres John T, ylmn, r 1670 8th

Ayres Mary J (wid Jas I), tchr Clawson
School, r 1676 Waverly.

Ayres Ruth M, bkpr Osen & Hunter Auto
Co, b 185 15th.

Ayres Mrs Sarah J, b 192 E 16th.

Ayres Sidney, actor, r 339 Grand av.

Ayres W Fredk, framemkr, b 2702 Sun-
set av.

Ayton Lyle McK, clk, b 756 14th.

Ayton Thos J, janitor, r 756 14th.

Ayton Thos J Jr, plumber, b 756 14th.

Azero Jas, lab, b 179 3d.

Azevedo Anton, driver Am Creamery Co,
rms 479 29th.

Azevedo Anton J, grocer 669 E 17th, r
667 same.

Azevedo Anton P, condr 67 Hannah.

Azevedo Anton T, meatctr Obediah Neue-
banmer, b 667 E 17th.

Azevedo Antonio C, r 1470 5th.

Azevedo Emma, clk, b 1364 Campbell.

Azevedo Frank, emp Am Rubber Mnfg
Co, r 806 E 14th.

Azevedo Louis, clk Schwartz Bros, r 512
5th.

Azevedo Manuel, barber 512 5th.

Azevedo Manuel J, plumber, b 667 E 17th.

Azevedo Mary (wid Jos), b 1426 46th av.

Azivedo Manuel P, grocer 822 Willow, r
1364 Campbell.

Azmon Henry, waiter S P Co.

Azmon Henry W, clk, r 1322 Harrison.

**AZOREAN CONSTRUCTION
CO,**

(Ricardo A S Encarnacio, J Fontes,
Marianno Soares), Concrete and All
Kinds of Concrete Work 236 Moss av,
Phone Piedmont 851. (See Contractors'
Dept.)

Azukizawa Chas H, bkpr, r 41st av sw
cor Washn.

Azveda Alphonse, lab, b 806 E 32d.

Azveda Antone, lab, r 806 E 32d.

Azvedo Danl, tmstr Henry Cowell Lime
and Cement Co, rms Bway sw cor 2d.

Azvedo Manuel, hodcarrier, r 137 Hannah.

Azvedo Jos, lab, b 1524 32d.



E. M. WINEGAR, PROPRIETOR

COZY --- HOMELIKE --- SELECT --- GOOD SERVICE AND MUSIC
FAIR TREATMENT --- CLEAN AIRY ROOMS

Ye Wafarer's Inn

CAFE

BAR

MEALS AT ALL HOURS

FURNISHED ROOMS

TELEPHONE MERRITT 3041

READ THE

Saturday Evening Post

EVERY NEWS STAND

REYNTIENS & MEERTENS

Acetylithe Portable Lamps
Acetylithe Generators for All Lighting and Cooking Purposes
2313 WEBSTER STREET ALAMEDA

152

1910 POLK-HUSTED CO.'S



WE PROVIDE
Doctor
Medicine
Hospital
Nurses
DAY AND NIGHT
At Your Home
the Hospital
For One
Dollar
a Month

◎◎
We Own
Our
Own
Hospital

◎◎
MAIN OFFICE
AND HOSPITAL
2260
Santa Clara
Avenue
Alameda, Cal.
TELEPHONE
ALAMEDA 361

STANDARD GAS ENGINE CO.
MARINE, STATIONARY, PUMPING
and HOISTING ENGINES Etc.
Dennison and King Sts. East Oakland
At 3rd Ave. Station Phone Merritt 140

B

Baab Charles, died Oct 6, '09, age 53.
Baaser Ferd, butcher, r n s 65th 2 w of Green.
Baaser Gust, butcher, r n s 65th 3 w of Green.
Babb Chas E, eng S P Co, r 1118 Wood.
Babb C A, colr, r 1825 Wakefield av.
Babb Geo W, bkpr, r 491 29th.
Babb Mrs Isabel, janitor Grant School Annex, r 780 22d.
Babb Margaret H, clk H C Capwell Co, b 158 15th.
Babbino Antone, tmstr, b 811 Brush.
Babbino Frank, r 811 Brush.
Babbino Jos, lab Cal Wire Cloth Co, b 811 Brush.
Babbino Katharine, clk, b 811 Brush.
Babbino Louis, lab, b 811 Brush.
Babbitt Cora, lndry wkr Excelsior Lndry.
Babbitt Herman B, conf 1st sw cor Bway, r 1558 11th av.
Babbitt Leon, tmstr Buswell Paint Co, r 916 Grove.
Babbitt Leon C, plumber P J Kolich, rms 916 Grove.
Babbitt Leslie W, elec, rms 916 Grove.
Babbitt Lucinda, b 1978 Webster.
Babbitt Lucius L, farmer, r e s Jones av opp 1st, Elmhurst.
Babbitt Mrs Sarah E, b L L Babbitt, Elmhurst.
Babcock Alb T W, baker, r s s Edgerly 2 e of Central av.
Babcock Mrs Alice E, b 1723 12th.
Babcock Allen H, elec eng, r 146 Lake.
Babcock David L, student, b 3710 Glen av.
Babcock Geo R, city elec, 519 15th, r 1004 E 28th.
Babcock Lafayette M, r 544 31st.
Babcock Nellie G (wid Henry C), r 46 Claremont av.
Babcock Oliver F, painter, 3428 E 14th, r 3710 Glen av, Fruitvale.
Babcock Sanford P, draftsman Okld G L & H Co, r 467 Oakland av.
Babcock Stephen G, solr, r 4473 E 14th.
Babcock Wm J, colr, b 467 Oakland av.
Babies' Nursery (Ladies' Relief Society), 393 45th.
Babros Jos, clk J Senlberger, r Bkly.
Babros Paul (Eureka Wire Wks), r Bkly.
Babue Edw S, mngr Claremont Creamery, r 527 Jones.
Babue John T, marine eng, r 1198 59th.
Babue Margaret (wid David), b 1338 Filbert.
Baccia Rebagliati, lab, r rear 657 Myrtle.
Baccus Benj, baggageman S P Co, r 709 Webster.
Baccus Wm J, contr r 721 Franklin.
Bacetti G, lab, b 71 McAdam.
Bach Ferd, r 1525 Franklin.
Bach Frank, gardener 3217 Boston av.

Bach Jensen J, janitor First Nat Ban r Berkeley.
Bachelder Carl A, r 545 Hobart.
Bachelder Horace W, solr, r 5919 Calning.
BACHELDER THOMAS F,
Lawyer, 906 Bway, r Bkly.
Bachelet Philippe, cementwkr, r 16 36th.
Bacher, see also Baker and Becker.
Bacher Chrillis P J, clk P O, r Ala.
Bachman, see also Backman, Beckman.
Bachman Chas, mssr Thorsted Flor Co, b 4456 Piedmont av.
Bachman Elizabeth C (wid N Lafayette) b 57 Fallon.
Bachman Harry F, stenogr, b 857 Falk.
Bachrach Beatrice H, stenogr, b S B Barchrach.
Bachrach Henri I, trav salsn, b S B Barchrach.
Bachrach Marguerite I, stenogr Cour Clerk, b S B Barchrach.
Bachrach Simon B, ins and loans, Bway, r Foothill boul bet 47th a 48th avs.
Bachrodt Elizabeth (wid Hugo C), 1442 E 18th.
Bachtel, see also Bechtle.
Bachtel Elmer L, elec Pac Tel & Tel r 4824 Tel av.
Back, see Bach.
Back Wm B, plasterer, r 5301 E 12th.
Backman, see also Bachman, Beckm.
Backman Mrs Helen (Backman & Gallagher), r e s Loma Vista av 18 n of 14th.
Backman & Gallagher (Mrs Helen Backman, John Gallagher), grocers, e Loma Vista av 18 n of E 14th.
Baecalupi Aug, lab, b 71 McAdam.
Baecalupi Frank A, salsn S F Prod Co, r 1675 14th.
Baecalupi Frank E, clk, r 1713 11th.
Baecalupi Guadalupe (wid Frank), 1312 Basset.
Baecalupi John, b 6604 Tremont.
Baecalupi Stephen, driver Buffalo E Taling Co, r 962B 3d.
Backess Sarah E (wid Chas E), b Davis.
Backman, see also Beckman.
Backman Alb, tmstr, r Howe 1 s of 4 Backus, see Bacuss.
Bacon, Annie G, b 370 E 16th.
BACON BUILDING,
B C Soule, Mngr, e s Washington 11th and 12th.
Bacon Eliza (wid Wm T), b 1328 E 1
Bacon Geo, foreman Okld Dock & Warehouse Co, r 1855 13th av.
Bacon Geo H, farmer, r 1855 13th.
Bacon Georgiana E, exchange opr bune, r 1903 45th av.
Bacon Gilman W, auditor Franklin A of Ala Co, r 562 37th.
Bacon Helen T, b 315 Orange.
Bacon Herbert W, lab, r 1328 E 10th.
Bacon John, emp Coast Mnfg & Sup Co, Fitchburg.
Bacon Jos V, colr Peoples Water C 315 Orange.
Bacon Julia F (wid Jas H), r 370 E 1
Bacon Laura W (wid Truman F), r School, Fruitvale.
Bacon Lizzie, clk, b 1328 E 10th.
Bacon Lois S (wid Geo), r 1903 45th

We Deliver in Oakland

J. LEWIN, Manager

Phone Home B 1

ALAMEDA TEA AND COFFEE CO.

2406 SANTA CLARA AVENUE

We give One Year's Subscriptions to any \$1.00 Magazine Free

Use our Superior Grade of Products and advantage of our Premium Offer

con Mary E (wid David), r 1222 12th
v.
con Robt, printer, r 993 57th.
con Theresa (wid Danliel), r 3322
70la.
con Thos, r e s Acacia 2 n of Hopkins,
Leona Hts.
con Waltr, news agt Denison News Co.
con Wm S, b 455 Walsworth av.
con Wm W, salmn, b 926 Chestnut.
con W Sherman, Cen Pac Motor Sup-
ply Co, r Ala.
larello Pietro, shoemkr, 3961 Tel av.
3874 Shafter av.
deley Herbert F, clk W F & Co, b
177 E 20th.
deley Mary J (wid Wm), r 1177 E
0th.
ler Christian, cabinet mkr, r 1375 Ir-
ing av.
lgett Mack H, barber, 360 9th.
lger Thomas N, civ eng, 17 Bacon
ldg, r Bkly.
lgley Mrs Clara D, r 220 12th.
lgley Raymond R, fireman S P Co,
1657 11th.
lgley Wm O, contr, r 303 Lee.
lie Jos H, marker, r 1635 Magnolia.
lie Mrs Marie, b 1248 61st.
lino Chas (Izzetti & Badino), r Ala.
lino Louis (Benedetti & Badino), r
5 11th.
lioglio L, lab, b 71 McAdam.
lulni Lorenzo, lab S P Co.
lwin August Jr, patternmkr Union
as Eng Co, r S F.
lwin Louis J, foreman Union Gas
ngine Co, r Ala.
lnder, see also Bender.
lnder Chas L, prof St Marys Col, b
rinary av 4 s of Harmon.
lnder Chas P, r Seminary av 4 s of
armon.
lnder Clarence R, acct, r 4822 Foothill
oul.
lnder Mrs. Lena, r 1416 50th av.
r, see also Bahr, Bair and Bare.
r Emma, tailor, r 726 15th.
r Ernest A, bkpr, r 1191 19th.
r Fred L, supt, r 1409 10th av.
r Louis, driver Theo Gier Wine Co,
Bkly.
r Nelson J, mach Berg Cycle Auto
pply Co, rms Leith apts.
r allm F, lab Leona Chemi Co, r 53d
and E 10th.
r by Geo H, druggist C T Mentz, rms
5 Filbert.
r gett Winfield S, acct, r 2350 Mitchell.
r gett Winfield S Jr, elec, r 1456 35th
v.
r pot Ed P, auto repairing, 515 16th, r
20 Madison.
r las Theo, clk Lekas & Co, rms
vay n e cor 10th.
r ey Doris E, student Mills College.
r ey Edw, butcher Okld Meat & Pkg
r, S F.
r ey Mrs Elizabeth, b 862 Henry.
r ey Mabel, clk Kahn Bros, r Ala.
r ey Percy (Keith & Bagley), r Ala.
r in Harriet (wid Jas), r 1715 Market.
r in Adolph, sawyer A B Weeks & Co.
r in Carlo, lab, r 1100 54th av.
r in David, lab, b 71 McAdam.
r in F, lab, r 5322 E 10th.
r in Julius, barber Angelo Orsolini, b
7 C Frtvale.

COOLEY, LANGWORTHY
& McCARTHY

REAL ESTATE--INSURANCE

2140 CENTER ST. BERKELEY

PHONE BERKELEY 4017

Bagnera Giuseppe, shoemkr 4535½ Shat-
tuck av, r 609 46th.
Bagues Joaquin, Indrywkr, r 818 22d.
Bahls Elizabeth (wid John F W), r 942
Linden.
Bahls Herman H, r 950 Linden.
Bahls Richd W, r 360 Perkins.
Bahoric Mielh, tailor Lancaster & Rikor,
r 680 23d.
Bahr, see also Baer, Bare.
Bahr Helen, b 458 E 11th.
Bahr Margaret (wid Wm), r 458 E 11th.
Bahr Peter, draftsman Atlas Gas Eng Co,
b 453 E 11th.
Bailar Clarence U, clk Vernon Failing, b
584 82d.
Bailar Elsie F, cashr, b 584 62d.
Bailar Wm H, carp, r 584 62d.
Bailey, see also Bayley.
Bailey Mrs Alice, b 1135 Honkins.
Bailey Alice, bkpr, r 657 16th.
Bailey Alice J, tailor, b 761 14th.
Bailey Mrs Belle D, b 729 53d.
Bailey Caroline, student Mills College.
Bailey Chas, pantryman, rms 1639 Myrtle.
Bailey Chas C, foreman Western Casket
Co, r 86 11th.
Bailey Chas E, bkpr, r 752 61st.
Bailey Clara E, tchr High School, b 460
Shafter av.
Bailey Daul C, eng S P Co, r 1177 5th.
Bailey Edw J, ironwkr, b 4790 Tel av.
Bailey Elcena, fireman S P Co, b 831
Franklin.
Bailey Elizabeth N (wid Wm), b 1917
Linden.
Bailey Emily E, tailor, b 761 14th.
Bailey Etuel, emp Curtain Store, b 834
14th.
Bailey Etta E (wid H J), r 460 Shafter av.
Bailey Frances, clk Hale Bros, b 551 20th.
Bailey Fredk, fireman S P Co, r 657 60th.
Bailey Fred E, millhand Hodze & Collins
Lbr Co, r 398 E 19th.
Bailey Geo, card writer, b 2039 23d av.
Bailey Geo A, carp, r 3622 Laguna av.
Bailey G E, stage hd Ye Liberty Play
House, r 411 15th.
Bailey Harry, lab, r rear 853 40th.
Bailey H-arrietta (wid Edw), r 4790 Tel av
Bailey Henry, rms 207 2d.
Bailey Iva F, clk, b 3758 Shafter av.
Bailey Jas D, rms 375 10th.
Bailey John C, eng S P Co, r 363 5th.
Bailey John M, colr, r 6126 Dover.
Bailey Jones A, porter, r 579 Kennedy.
Bailey Lillie P (wid Frank), nurse, 885
56th.
Bailey Martha (wid Geo R), r 2039 23d av.
Bailey Mary, student, b 688 24th.
Bailey Mary (wid Wm.), r 2902 Atwell av.
Bailey Mrs. Mary J, r 761 14th.
Bailey Myrtice (wid Frank A), r 1513
37th av.
Bailey Nellie, stenogr, b 3048 Saunders.
Bailey Reginald E, clk, b 4790 Tel av.
Bailey Roberta, wrapper Taft & Pen-
neyer, b 1917 Linden.

TELEPHONES (OAKLAND 2344
HOME A 4821

FIRST STREET, NEAR CLAY, OAKLAND

Strable Manufacturing Co.

MANUFACTURERS
Hardwood Flooring
and Lumber

**AMERICAN AND FOREIGN
PATENTS
812-814 CALL BUILDING**

Trade Marks and Copyrights
FRANK P. MEDINA
ATTORNEY-AT-LAW
Corner Market and Third Street

54

1910 POLK-HUSTED CO.'S



Bailey Rosalba G, tailor, b 761 14th.
Bailey Rydie F, r 3755 Shafter av.
Bailey Stanley E, Stenog, b 398 E 19th.
Bailey Wm, clk, r 4226 Fullington.
Bailey Wm H, r 1369 Jackson.
Ballhache Nichols, eng., r o s Henry 1 n of Warren.
Ballie Lyman J, plumber S P Co, r 1373 9th.
Baillalge Robt, lab Leona Chem Co.
Bailey Anna M (wid Wilson S), 551 20th.
Baillv Chas, salsn, b 551 20th.
Bailey Frances, clk, b 551 20th.
Bailey Harry A, plasterer, r 1719 45th av.
Bailey Mary J (wid Elisha I), r 1723 19th av.
Bain, see also Bane.
Bain Chas H, clk, r 24 Monticello av.
Bain David V, blksmith, r 5870 Vallejo.
Bain Fred B, r 1263 27th av.
Bain John F, emp W F & Co., r 322 E 8th.
Bain Margaret (wid John), b 570 Hobart.
Bain Robt B, salsn, r 1261 27th av.
Bain Wm, chauffeur A A Moore, r S F.
Bainero Augustino, lab, b 71 McAdam.
Bainero P, lab, b 71 McAdam.
Baines Chas, cementwkr, r 206 E 8th.
Baines Mrs Ella, r 1036 Union.
Baines Ralph, carp, r 3821 Ruby.
Baines Richd, carp, r e s Lake av opp Nace.
Bair, see Baer.
Bair Carrie, died Aug 26, '09, age 69.
Bair Dall, news agt Denison News Co.
Bair Edw L, cond S P Co, r 2159 Market.
Bair Rev Wm R, r 1719 Goss.
Baird Adam, millman, r 2204 Andover.
Baird Avery J, real est 7243A E 14th, r w s Berlin 1 n of Oscar.
Baird Caroline (wid Ezra), rms 1742 Grove
Baird Chas M, molder, r 5881 Marshall.
Baird Geo L, bricklyr, b 837 Isabella.
Baird Howard H, clk, b 837 Isabella.
Baird Jackson H, b 1915 21st av.
Baird Jas M, r 837 Isabella.
Baird James M Jr, helper, b 837 Isabella.
Baird John, rms 514 18th.
Baird Margaret W, asst Okld Free Li-brary, b 2204 Andover.
Baird Percival, lab, rms 1507 Bway.
Baird Wm, rms 1461 Bway.
Baird Wm, plumber, rms 275 9th.
Baird Wm F, cashr, r 419 Edwards.
Baix Jos, r 1248 61st.
Baizley G S, hlpr S P Co, r Alameda.
Bajada John, cutter, r 927 Myrtle.
Bakar Henry, clk, b 667 5th.
Bakar Max, butcher, b 407 1/2 6th.
Bakar Philip, meats 407 6th, r 667 5th.
Bakemeyer J M, rms 1616 Tel av.
Baker, see also Bacher and Becker.
Baker Abel W, vice-pres Okld Pioneer Soda Water Co, r 1676 Valdez.

BAKER ADVERTISING CO.
John W Baker, Pres and Mngr; Emm Baker, Treas; N Rose, Sec; 900 Sa Pablo av, Phones Okld 3184, Hon 43184.
Baker Albt F, carp 1216 Grove, r 711 20th
Baker Alberta (wid Geo M), r s s Foo hill boul 1 e of Central av.
Baker Alfred A, tmstr L E Bigelow, 213 San Pablo av.
Baker Allan W, asst supt S P Co, r Hot Crellin.
Baker Andr W, clk Pac Coast Borax C r 520 Walsworth av.
Baker Anna B (wid Dayton), rms 10 West.
Baker Annie, b Beulah Home.
Baker Mrs Annie, rms 832 West.
Baker Annie L (wid Walter A), r s Alleen.
Baker Archer, clk, r 311 Manilla av.
Baker Arthur, r 1007 San Pablo av.
Baker Arthur B, b 3307 E 14th.
Baker Arthur M, clk W P Fuller & r 356 E 22d.
Baker Arthur M, shingler, rms 715 8th
Baker Arthur T, clk, b 580 33d.
Baker Augustine, copyist County Reco-er, r 1119 11th av.
Baker Avelena (wid Llewellyn P), r 33d.
Baker A Frank, livery 379 11th, r 1072 2
Baker Bernice, wrapper Hale Bros, 1007 San Pablo av.
Baker Beryl W, b 665 65th.
Baker Chas, blksmith, r 3009 Abbey.
Baker Chas, delicatessen Free Mkt, 608 17th.
Baker Chas, lab, r 262 4th.
Baker Chas, lab, rms 207 2d.
Baker Chas F, banker, r 86 Monte V av.
Baker Chas F, mstr mariner, r 435 6
Baker Chas W, insptr S P Co, r Myrtle.
Baker Clifford, porter R D Nuxon, 901 1/2 Washn.
Baker Cyrus M, cabinetmkr, r 1419 G av.
Baker David F, driver Truck 1 O F 312 22d.
Baker Despard, mach United Iron V r Berkeley.
Baker Dora K, died Apr 16, '09, age 6
Baker Donald R, b 4 Oneida aparts.
Baker Edgar R, carp, b 322 Howard
Baker Edith, clk E P Chariton & C Berkeley.
Baker Edw, lab, rms 153 E 10th.
Baker Edwln, clk, rms 1007 San Pat
Baker Ellas, bricklyr, r 2136 Chestn
Baker Ella (wid Cornelius), r 1717 C
Baker Mrs Ellen J, b 1443 Linden.
Baker Elmer F, r 866 E 15th.
Baker Elmo M, asst cashr S P Co, r E 20th.
Baker Emma, treas Baker Adv Co, b
Baker Rev Ernest E, res mngr We Finance Co, r 1353 Alice.
Baker Estella C (wid James E), b 949
Baker Ethel, clk, b 975 Aileen.

HUMPHREY AUTOMATIC GAS **HEATER**
WATER
1313 BROADWAY J. E. MIRANDA OPP. POSTOFFICE
PHONES: OAKLAND 678, HOME A3481 KEEPS YOU IN HOT WATER

READ THE
Saturday Evening Post
EVERY NEWS STAND

PHOENIX FLOUR

THE WHITEST
THE BEST
ASK YOUR GROCER

OAKLAND CITY DIRECTORY 1910

155

ter Eugene H, eng S P Co, r 1487 11th
v.
ter Floyd F, picture opr, b 865 Castro.
ter Frank, blksmith A P Anderson, r
99 Abbey.
ter Frank S, r 1092 Lulu av.
ter Frank W, propr City Hall Stables
21 15th, r 525 same.
ter F E, cashr Standard Gas Engine
Co, r Alameda.

ter Geo, rms 864 Washn.
ter Geo, bkpr, r 6611 Tremont.
ter Geo, clk, rms 1007 San Pablo av.
ter Geo E, lab, r 6614 Manila.
ter Geo F, blksmith S P Co, r 1478 5th.
ter Geo W, died Apr 20, '09, age 63.
ter Mrs Geo W, b 691 Fairmount av.
ter Gilbert Y, driver, b 866 E 15th.
ter Guy E, student, b 665 65th.
ter Gwyn H, clk Santa Fe, r 873 38th.
ter Hannah B, b 539 Merrimac.
ter Harry C, driver W C Amsden, b
807 E 14th.
ter Harry C, trav agt, r 1051 56th.
ter Harry L, lawyer 906 Bway, b 1318
Jackson.
ter Hazel, b 240 Mather.
ter Henry C, agt, r 1051 56th.
ter Henry M, carp S P Co, r 1466 12th.
ter Howard, emp E Lehnhardt, b 776
9th.
ter Rev Hugh, pastor Allendale M E
Church, r 3037 38th av.
ter H C Wm, agt Cal Transportation
Co, r 670 Apgar.
ter H Franklin, r 4 Onelda apts.
ter Jas B, claim adjuster Santa Fe
Route, r 3657 West.
ter James C, treas Okld Roofing Co, r
88 Ridgeway av.

BAKER JAMES F,

General Agent Wells, Fargo & Co 1250
Bway, r 821 1/2 19th.
ter Jas W, acct People's Water Co,
121 Laurel av.
ter Jane (wid Geo), r 749 8th.
ter Jay E, colr, r 949 36th.
ter Jeremiah, clk American Hotel.
ter Jewett A, salsn Pierce Hdw Co,
962 22d.
ter John B, draftsman S P Co, b 356
17 22d.
ter John C, expman City Hall Park, r
822 Poplar.
ter John W, r 909 Adeline.
ter John W, pres and mngr Baker
adv Co, r 1222 E 20th.
ter Jos, delicatessen 809 Washn, r 658
th.
ter Jos, rms 658 6th.
ter Jos B, editor, r 1665 Webster.

BAKER JOS E,

Editor Tribune, r 1665 Webster.

OAKLAND TRIBUNE
BOTH PHONES
EVERY EVENING — SUNDAY MORNING
Reaches 50,000 Homes Every Day 8th and Franklin St.



If You Must Move, See That You Move Right
1070 BROADWAY

Baker Mrs Jos E, spl writer Tribune, 1
1665 Webster.
Baker Judson H, lab, b 776 10th.
Baker Julia, r 467 6th.
Baker Laura, seams, b 1466 12th.
Baker Lee, clk American Hotel.
Baker Leland H, wirewkr, r 670 Apgar.
Baker Rev Lewis J, pastor South Bkl;
Baptist Church, r 665 65th.
Baker Lillian R, b 98 E 14th.
Baker Lloyd F, b 865 Castro.
Baker Mrs Margaret, r 4096 West.
Baker Mark S, contr 1115 36th.
Baker Martha D, tchr Cole School, b 38
34th.
Baker Martin, blksmith W W Hamelin
rms 818 Bway.
Baker Mary, conf 665 29th.
Baker Mary E (wid Oscar), b w s Mos;
av nr Dowling.
Baker Maude (wid Alpheus), r 1092 Lulu
av.
Baker Maurice C, chauffeur, r 1807 Lin-
den.
Baker Max G, b s s Foothill boul 1 e o
Central av.
Baker May Belle, clk Kahn Bros, b 2134
Chestnut.
Baker Melville C, elec, r Bway se co
Warren.
Baker Millicent H, acct Union Savings
Bank, rms 532 Jones.
Baker Nellie, b 1119 11th av.
Baker Orrin V Jr, lab, b 176 Athol av.
Baker Otis, rms 404 5th.
Baker Rio D, clk S P Co, r Bkly.
Baker Rives M, salsn Wickham Havens
Inc, r 1312 Webster.
Baker Robt S, druggist Bowman & Co, 1
326 Manila av.
Baker Roy, waiter, b 705 Henry.
Baker Roy B, clk Oakland Bank of Sav-
ings, r Bkly.
Baker Rush D, colr, r 356 E 22d.
Baker Rush D Jr, foreman, b 356 E 22d
Baker R, clk, rms 661 20th.
Baker Saml, pedlar, b 1913 Union.
Baker Saml W, tchr, b 1676 Valdez.
Baker Sarah (wid Elton), r 962 22d.
Baker Sarah J (wid Orrin V), r 176 Athol
av.
Baker Septina, Christian Scientist 1207
Grove.

BAKER SIGN CO,

General Sign Painters and Advertisers
1168 Webster.

Baker Stella G, b 356 E 22d.
Baker Susan (wid Geo), r 118 Shuey av.
Baker Sylvester A, mnfrs agt, r 242 E
11th.
Baker S Pearl, stenogr Laymanee Real
Est Co, b 176 Athol av.
Baker Teresa, clk S Anderson, b 1119
11th av.
Baker Walter R, elec, r 4223 Montgomery.
Baker Walter S Jr, auditor, r 601 Vernon.



Wm. DeCoursey's Sweeping Compound
Cleans and Brightens Carpets and Linoleum
Disease Germs
Death to Fleas, Moths and
Beware of Fakes and Imitations

Manufactured By

Wm. DeCoursey & Co.

1611 Brush St.
Oakland, Cal.

Telephone Oakland 6009

718 Golden Gate
Avenue

Sau Francisco, Cal.

Telephone Franklin 4970

AWNINGS

WHITE-WALLACE CO.

INCORPORATED

Phones (Oakland 194
Home 44194

1252 Webster



ALAMEDA RUG WORKS

RUGS MADE FROM OLD CARPETS

Carpets taken up, cleaned and relaid

2006 EVERETT STREET

Phone Alameda 39 ALAMEDA

156

1910 POLK-HUSTED CO.'S

Oakland Conservatory of Music

DIRECTOR
Adolf Gregory

The largest
and most
thoroughly
equipped
School of
Genuine
Musical
Instruction on the Pacific Coast.

203-05 TWELFTH ST., Corner Jackson
Sunset Oak. 4922—Home A2922

- Baker Wesley E, painter, r 948 35th.
Baker Wesley J, painter, r 322 Howard
av.
Baker Wm, eng, rms 4087 San Pablo av.
Baker Wm C, carp, r 480 45th.
Baker Wm E, clk, r 5125 Shattuck av.
Baker Wm H (W H Baker & Co), r 1565
5th av, Elmhurst.
Baker Wm T, vice-pres W W Tucker Co
Inc, r 520 Walsworth av.
Baker W H & Co (Wm H Baker), engrs
200 Blake blk.
Bakewell Campbell N, clk, b 1367 10th av.
Bakewell Edith M, bkpr Western Casket
Co, r Bkly.
Bakewell Edwin T, grocer 220 E 18th, r
1367 10th av.
Bakewell Rev John, D D, rector Emeritus
Trinity Church, r 1219 Tel av.
Bakewell John Jr, architect, b 1219 Tel
av.
Bakewell Thos V, lawyer, b 1219 Tel av.
Bakewell Walter B, teller, b 1219 Tel av.
Bakken Hans, ship carp, r 6305 Idaho.
Bako John J, waiter 1520 7th, r 1020
Chester.
Balagno Chas, lab, r 487 51st.
Balagno Corando, lab Sunset Lbr Co, b
487 51st.
Balagno Peter, lab, b 487 51st.
Balam John J, organizer Okld Branch
Socialist Party of Cal, 591 22d.
Balangero Antonio, indry wkr, r 1030 45th.
Balbo Frank C, salsn Del Monte Milling
Co, r 3820 Washn, Fruitvale.
Balch Eustis, carp, r 1376 9th av.
Balcom Eunice N (wid Raphael), b 901 E
15th.
Baldacci Albt, glove ctr M W Hodkins
Co, r 1936 Union.
Balderson Thos D, saloon Park av ne
cor S P R.
Baldini Julius, lab, b 1463 13th.
Baldola Saml, carp r 665 57th.
Baldwin Abner, carp S P Co, r 613 18th.
Baldwin Alice, dressmkr 149 Lawton av.
Baldwin Chas A, painter S P Co, b 484
48th.
Baldwin Chas A, tmstr, r e s Vale av
1 s of Cora.
BALDWIN CO THE,
G. Vargas Mngr, Dealers in Pianos,
Organs, Music and Musical Mds and
Piano Players 1075-1077 Clay. Phone
Okld 3668.
Baldwin Cora E (wid Ora), r 1079 57th.
Baldwin Earl, clk, b 1431 35th av.
Baldwin Ebenezer, car opr O T Co, r
1431 35th.
Baldwin Ernest, mngr Natl Coffee Co, r
511 33d.
Baldwin Eugene, lab, rms 408 13th.
Baldwin E. brkman S P Co, r 1772 7th.
Baldwin Floretta (wid Ransom), r 1101
1st av.
Baldwin Frank, lab, r 3211 Harrold.

- Baldwin Geo E, real est, r 817 56th.
Baldwin Geo H, r 6130 Colby.
Baldwin Geo W, b 451 34th.
Baldwin Jas P, r 150 Kempton av.
Baldwin John W, clk, b 3044 Blossom
Baldwin Mrs Josephine C (Baldwin
Hallahan), r 113 San Pablo av.
Baldwin Lena M, cashr Owl Drug Co
1450 Linden.
Baldwin Leo W, piano tuner, r 1338
av.
Baldwin Lester, rms 408 13th.
Baldwin Mrs Louise, rms 541 24th.
Baldwin Lulu, seams Abrahamson Br
b 72 San Pablo av.
Baldwin Margaret F, b 150 Kempton
Baldwin Martha E, b 150 Kempton av
Baldwin Mrs Mary L, r 1720 41st
Fruitvale.
Baldwin Milton A, agt, rms 610 14th.
Baldwin Mrs M B, seams Hale Bros
1070 Jefferson.
Baldwin Orville, card writer W H G
lagher, rms 1015 1/2 Bway.
Baldwin Rachael C (wid Alex), r 1259
av.
Baldwin Robt O, phys 1115 Bway.
Baldwin The, furn rms 525 8th.
Baldwin Rev Thos, r 3839 Foothill bd
Baldwin Thos E, tmstr, r e s Acacia
of Hopkins, Leona Hts.
Baldwin Vearne C, student, b 490 26th
Baldwin Wm H, shingler, r 3556 Midv
av, Fruitvale.
Baldwin & Hallahan (Mrs J C Baldw
D J Hallahan), milliners 113 San Pa
av.
Baleni John, lab, r 426 45th.
Bales Carrie W (wid David), r 522 E 24
Bales David W, bksmith, r 3547 Lau
av, Fruitvale.
Balch Andr, contr 1799 Bway.
Balch J, truckman S P Co, r 1733 5th.
Balchro Aug, lab, r 1686 12th.
Balitz Paul, jantr 1219 Bway.
Balke J H, eng Pac Manifolding Book
b 5863 Fremont.
Ball Byron, bkpr Okld Bank of Savir
r 1002 7th.
Ball Chester H, meats 1125 San Pablo
r 40 Mead av.
Ball Edw, lineman City Elec, r 819 3d
Ball Elizabeth T, b 1261 Clay.
Ball Elmer, clk Sunset Paper Co, r 2
Filbert.
Ball Eva M, clk, b 3321 Forest, Fruitv
Ball Evert A, brkman S P Co, r 1662
Ball Frank J, driver Eng Co 8, O F I
1450 Filbert.
Ball Frank L, eng, r 1060 54th.
Ball F W, emp S P Co, r Golden W
Hotel.
Ball Harry H, grocer 4871 Tel av, r 1
Filbert.
Ball Hattie H, r 1721 Filbert.
Ball Herbert E, driver J E Greaney
1450 Filbert.
Ball John S, cook Cal College.
Ball Louis, pedlar, r s s Harmon 1 e
Nutley av.
Ball Lucy, dressmkr, b 4032 Piedmont
Ball Mrs Mae E, seams, b 1662 8th.
Ball Margaret (wid Francis), r 1261 Cl
Ball Margaret T, clk P O, b 1450 Filb
Ball Mary J, b 1261 Clay.
Ball May E, b 1450 Filbert.
Ball Michael, lab S P Co, r 1717 16th.
- BALL NICHOLAS A,**
Chief Engineer Okld Fire Dept, r
23d.

OAKLAND AGENCY FOR
PORTER & MAKINS
 FIRE INSURANCE, PLATE GLASS, BURGLARY AND BONDS
 PHONES: Oakland 1990. Home A1990
 1016 BROADWAY.

London Assurance Corp'n of London, Eng. 23,000,000
 Springfield F. and M. Springfield, Mass. 9,000,000
 Sun Insurance Office of London, Eng. 14,000,000
 California Insurance Co. Assets \$ 1,150,000
 Connecticut Fire Ins. Co. of Hartford 6,000,000
 Genaran Alliance Ins. Co. of New York 15,500,000

Pianos

WEBER
Pianola Pianos
Blasius & Sons
J. & C. Fischer
Kohler & Chase
Kohler & Campbell

KOHLER & CHASE, Inc.

Music and Musical Merchandise

1913-1015 Broadway, Oakland, Cal.
Established 1850
Telephone Oakland 1009

Karl H. Nickel Co.

Suite 211
Oakland Bank of
Savings Building

Telephones: Oakland 4552 Home A 4952

Real Estate, Insurance, Investments, Designing and Building

OAKLAND CITY DIRECTORY 1910

157

Ball Richd M, colr, r 562 E 12th.
Ball R Bruce, civ eng, r 871 53d.
Ball R M, gateman S P Co, r 1166 10th.
Ball Saml, mach, rms 314 8th.
Ball Saml, mach opr Pac Coast L and M Co, r S F.
Ball Silas S, notions 2904 38th av, r 4200 Glen av, Fruitvale.
Ball Thaddeus, r 3321 Forest, Fruitvale.
Ball Thos M, b 1261 Clay.
Ball Thornly, clk, b 185 15th.
Ball Walter, clk, b 104 Glen av, Piedmont.
Ball Wilfred N, timekeeper Barber Asphalt Paving Co, b 507 23d.
Ball Wm B, chauffeur M F Minney Co, r 917 Apgar.
Ball Wm H, carpet clnr, r 855 22d.
Ballach Baptist, Indry wkr A Sayous, b 807 27th.
Ballagh Geo L, mach Judson Mnfg Co, b 874 58th.
Ballagh John L, molder, r 874 58th.
Ballantyne, see also Ballentyne.
Ballantyne Adeline A (wid Wm), bakery 854 Jackson.
Ballantyne Chas A, painter, r 3166 Davis.
Ballantyne Wm H, musician, b 854 Jackson.
Ballard Adela J, seams, b 1259 12th av.
Ballard Alameda, clk Duana Ballard, b 927 Lerida av.
Ballard Anna, authress, b 664 57th.
Ballard Archie M, colr O G L & H Co, r 825 52d.
Ballard Chas L, asst supt Met Life Ins Co, r 1259 12th.
Ballard Mrs Clara A, moved to Marysville, Cal.
Ballard Duane, ins 927 Lerida av.
Ballard Edw L, painter Lowman Jewell Co, b 624 62d.
Ballard Ernest, candymkr, b 3640 Idaho, Fruitvale.
Ballard Edw C, car opr O T Co, r n s 2d 1 e of Jones av, Elmhurst.
Ballard Floyd D, carp, r 624 62d.
Ballard Forest, clk Okld G L & H Co, r 1033 Magnolia.
Ballard Geo, carp, r 3640 Idaho, Frtvl.
Ballard Harle R, millman, b 624 62d.
Ballard Harry S, clk, r 312 57th.
Ballard Isaac C, ydman S P Co, r 1061 Willow.
Ballard Jas G, dept mngr The Hub, r 103 Sunnyside av, Piedmont.
Ballard Jas W (Bush & Ballard), r 1033 Magnolia.
Ballard Jos C, carp, b 55 8th.
Ballard J Sterling, draftsman United Iron Wks, r 55 8th.
Ballard O May, seams, b 569 28th.
Ballard Richd W, eng, r 1154 Union.
Ballard Roy W, cond, b 55 8th.
Ballauric Jos, lab S P Co.
Ballenger, see also Bollinger.
Ballenger Wm L, sec and mngr Pacific Mantel & Tile Co, rms 229 Tel av.

BALLENTEINE JAMES A,
Lawyer 305 Crocker bldg, S F. Office Phone Douglas 701, r 241 Hillside av.

Ballentyne, see also Ballantyne.
Ballentyne Geo, clk, b 808 52d.
Ballentyne Geo C, car opr Key Route, r 700 37th.
Ballentyne May, b 308 52d.
Ballentyne Wm, car opr Key Route, r 808 52d.
Ballestrem Alphonse A, eng chem eng 1 Fruitvale, rms 1305 Bassett.

Oakland Elevator Co.

Installations :: Repairs
Inspections

6th, S.E. Cor. Webster Phone Oakland 3710

Ballestrem Euphemia M, b 170 E 14th.
Ballestrem Valentine C, pressman Cal Zeitung, b 179 E 14th.
Ballington Alex C, floorwalker, r 19 Park Way.
Ballinger, see also Bollinger.
Ballingerida, clk, b 1407 1/2 11th.
Ballinger Wallace A, hdw, r 669 37th.
Ballington Chas H (Ballington & Scott), r 280 9th.
Ballington & Scott (C H Ballington, Walter Scott), produce 713 Webster.
Ballo John, lab, r 107 Lawton av.
Ballou James, furn rms 808 Franklin.
Bally Mrs E, furn rms, 903 1/2 Washn.
Bally Thomas, painter, 5705 Adeline.
Balmain John, plasterer, r 670 90th.
Balmas Antonia (wid Rudolph), r 725 Filbert.
Balmas May E, labeler, b 725 Filbert.
Balmforth Virginia (wid Ralph), r 538 20th.
Balny E Jules, bkpr Okld G L & H Co, r Ala.
Baloni Valenti, lab S P Co.
Balthazar Marlan, lab, r 172 2d.
Baltich Nickolas, lab, b 3758 Piedmont av.
Baluvich Nicholas, waiter 331 12th, rms 1454 Castro.
Bamberger Justin, bry goods 1462 1th, r 927 Magnolia.
Bamford Fredk I, asst librarian Oakland Free Public Library, rms 1220 Castro.
Bamford Geo, student St Mary's College, b 1225 Bway.
Bamford John, bakery 801 Jefferson.
Bamford Mary E, r 621 E 15th.
Bammann Fred, contr 1700 45th av.

BAMMANN FRED R,

Hardware, Paints and Oils, 4519 E 14th, Phone Merritt 86.

Ban M, cleaner Pullman Co, r 706 Peralta.
Ban Thos, emp S P Co, r 706 Peralta.
Banahan Ella (wid Michael), r 1612 13th.
Banachero Frank, leather finisher, rms 1069 59th.
Banchio Mrs Christina, r 759 Jackson.
Banchio Felix, appr Flaunders Ornamental Iron Wks, b 759 Jackson.
Banchio Frank (Banchio & Bettencourt), r 659 E 31st.
Banchio F, marine fireman S P Co.
Banchio Geo, tmstr, b 759 Jackson.
Banchio John, bartndr, b 659 E 31st.
Banchio Mary, clk, b 759 Jackson.
Banchio & Bettencourt (Frank Banchio, John Bettencourt), saloon 612 Bway.
Baneroff Chas E, vice-pres Breed & Baneroff Co (Incl), r Bkly.
Baneroff Evelyn H, student, b 1940 Summit.
Baneroff Harlow P, sec Breed & Baneroff Co (Incl), r 1940 Summit.
Baneroff Helen D, student, b 1940 Summit.
Baneroff W B, real est 204 Oakland Bank of Savings bldg, rms 1229 Franklin.
Band Chas (C Band & Co), r 1032 58th.

RAG RUGS

SILK PORTIERES

COUCH COVERS

RUGS MADE FROM INGRAINS, BRUSSELS, TAPESTRY AND STAIR CARPETS

BERKELEY RUG WORKS
GINN & SONS
PHONE BERKELEY 4405

D. ANDKER EMBALMER AND FUNERAL DIRECTOR

LADY ATTENDANT

225 TWELFTH ST, COR. ALICE (Pythian Castle)

PHONES { OAKLAND 1777 HOME A 5777

D. B. HUNTER,
Pres. and Gen. Mgr.
Main Office and Yard
Shattuck Av. & Oregon St.
Berkeley, Cal.
Tel. Berkeley 8

Hunter Lumber Co.

VERE W. HUNTER,
Secretary
Wharf and Yard
South End of
Webster Street Bridge
Tel. Berkeley 8.

INCORPORATED NOV. 14, 1902

158

1910 POLK-HUSTED CO.'S

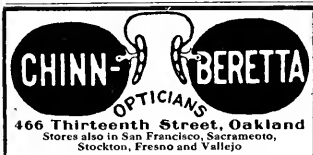

CHINN-BERETTA
OPTICIANS
466 Thirteenth Street, Oakland
Stores also in San Francisco, Sacramento,
Stockton, Fresno and Vallejo

Band C & Co. (Chas Band, Wm J Storm
Jr, meats 5851 San Pav av.
Band Edw. baker, b 5821 San Pav av.
Band Frank, baker, b 5821 San Pav av.
Band Fred A, driver, r 6107 San Pav av.
Band Fritz, driver, r 5821 San Pav av.
Band J M, bkmn S P Co, r 837 Isabelle.
Band Stephen, bakery 5821 San Pav av.
Band Stephen W, plumber, r 1065 60th.
Band Wm, plumber, r 1059 60th.
Bander J, clk Taft & Penoyer, r Elm-
hurst.
Bandle Fredk J, b 1303 8th.
Bandle Geo E, clk, r 583 23d.
Bandle Louis, mach S P Co, b 1303 8th.
Bandle Mary (wid Fred), r 1292 8th.
Bandmann Emma, b Altenheim.
Bands Frank, bkpr, r 1118 17rsh
Banduced August, lab Mountain View
Cemetery.
Bandy Emma @ (wid Aaron A) asst W S
Porter, r 1258 8th.
Bandy Geo L, clk, b 1258 8th.
Bane, see also Bain.
Bane Bernice, b 516 11th.
Bane Bessie, seams, b 320 21st.
Bane John L, carp, r 332 Taft av.
Banavedes Manuel C, lab, r e s Moss av
1 n E 14th.
Banfield Bertha, vks Excelsior Laundry.
Bang Harold, lab S P Co.
Bangle Amos L, musician, r 3712 Tel av.
Bangle Edw, carriage painter near 801 E
12th, r 1402 6th av.
Bangle Eva, b 1492 6th av.
Bangle Harry W, mining eng, b 1492 6th
av.
Bangs E G, b 118 9th.
Bangs Franklin K, ins, r 118 9th.
Bangs Franklin V, clk, b 118 9th.
Bangs Geoffrey Van D, student, b 118 9th.
Bangs Irene D, asst Okld Free Pub Li-
brary, r 118 9th.
Bangs Jas, carp, rms 633 14th.
Bangs Julia F (wid Benj F), r 2820 Fruit-
vale av.
Bangs J H, car opr, rms 1227 3d av.
Banion John L, tmstr, r rear 1576 17th
av.
BANK OF COMMERCE THE,
E M Gibson Pres, Chas W Fore Vice-
Pres and Mngr, Geo H Jessen Cashr,
302 San Pablo av ne cor 17th. Phone
Okld 2997.
BANK OF FRUITVALE,
D L Westover Pres, R W Westover
Vice-Pres and Mngr, 3120 E 14th, Phone
Merritt 190, branch 4612 E 14th, Geo J
Kratzger Mngr.
BANK OF GERMANY,
Theo Gier Pres, A Kayser Vice-Pres,
G E De Golla Sec, R F Crist Cashr, 1225
Broadway, Phones Okld 2773, Home
A2826. (See Bank Bone.)
Bankalarg Paul, tmstr Okld Box Factory,
r 1069 5th.

Banker Harry B, pres Result Lndy Assn
r Ekly.
Banker J B, vice-pres Result Lndy Assn
r Ekly.
**BANKERS' TRUST COM-
PANY OF OAKLAND, CAL**
W W Garthwaite Pres, Henry Roger
Vice-Pres, J Y Eccleston Vice-Pres
W B Dunning Trust Officer, J J
Thompson Sec and Treas, D A Bulmor
Asst Sec and Asst Treas, 422 12th
Phone Okld 56.
Bankhead Bessie H (wid Wm S), r 5096 1/2
Tel av.
Bankhead Chas O, plumber, b 606 45th.
Bankhead David, eng Judson Mngf Co
1122 San Pav av.
Bankhead David B, fireman S P Co,
5621 9th, Emeryville.
Bankhead Hugh, 2d hand furn 1669 Grove
Bankhead Hugh M, plumber, b 606 45th
Bankhead John W, lab, r 812 West.
Bankhead Malcolm R, tinner, r 606 45th
Bankhead Mamie I, clk, b 812 West.
Bankhead Matthew B, molder, r 812 West
Bankhead Milton, student, b 1122 San
Pav av.
Bankhead Roht O, molder Empire Fndr-
Co, b 812 West.
Bankhead Mrs Sadie, r 606 45th.
Banks Anna (wid Wm), r 1816 50th av.
Banks Claude R, mimer, b e s Pleasant
av 2 n of Louise Melrose.
Banks Fred, gardener, 191 13th.
Banks Shelton, waiter S P Co, rms 172
Linden.
Banks Susie (wid Frank), r 958 63d.
Banks Wm, lab, r w s Shell av n Garde
Banks Wm F, carp, r e s Pleasant 2 n c
Louise Melrose.
Bankson Reinhold H, sub carrier P O,
1612 12th.
Bannalack Henry J, driver, b 3206 Schoo
Bannalack Rose, seams, b 3206 Schoo
Bannon Wm, broker S F, r 1437 Harr-
son.
Banner T I, fireman S P Co, r 1772 9th
Bannister Catherine, seams, b 812 1/2 22d
Bannister Geo W, died June 22, '09, ag
59.
Bannister Harry, clk, b 719 6th.
Bannister Louis H, clk, r 719 6th.
Bannister Louise (wid Geo W), r 812
22d.
Bannon Fatk, rms 1823 1/2 7th.
Bant John, shoemkr, 1144 Stanford av
Banta Clare W, salsn, b 1606 9th av.
Banta David D, supt Burnham Stando-
ford, r 1606 9th av.
Banter Mary (wid John), r 229 Hanna
Bantovich M, emp S P Co, r 731 Cheste
Banzhaf Geo W, bakery, r 213 Hillside a
Banzhaf Elmer T, oils, r 58-8 9th.
Baptist Frank, tmstr, b 1422 11th.
Baptist Mission School, 316 5th.
Baptista Domingo G, lab, b 16 Chapma
Baptista Gouvea, lab, r 16 Chapman.
Baptista Jos, steamftr, b 1624 8th
Baptista Jose, bankr, r 1401 9th av.
Baptista Joseph A, cashr, r 293 Mather.
Baptista Manuel, paintmkr, r 31 1/2 Helle
Baptista Manuel Jr, paintmkr, b 31
Hellen.
Baptista Manuel B, r 1624 8th.
Baptista Noah G, lab, b 16 Chapman.
Baptiste Rev Robt K, pastor Portuguese
Mission, r 1361 19th av.

**Lewis
and
Mitchell
Inc.**

**REAL
ESTATE
AND
FIRE
INSUR-
ANCE
BROKERS**

**1262
Broadway**

Phones:
**Oakland 6622
Home A2250**

INDEPENDENT OF THE TRUST

JULIUS S. GODEAU

1305 Franklin Street Phones: Oakland 4045 Home A 4915

I will furnish for \$75, Hearse,
two hacks, embalming, shroud
and cloth covered casket

Picture Framing Artists' and Architects' Supplies

Smith Bros.

462-464 Thirteenth St.

Bet. Broadway & Washington

OAKLAND CITY DIRECTORY 1910

159

ptiste Valcine, waiter, rms 1811 Shorey.

quet Mae M, r 574 17th.

raco Albert, clk, b 2319 Adeline.

raco Jos, ironwkr, b 2319 Adeline.

raco Mary (wid Vincent), r 2319 Adeline.

rashis Peter, conf, 1157 23d av.

rattini Anita, clk, b 922 3d.

rattini Antone, lab, b 922 3d.

rattini John L, lab, b 922 3d.

rattini Louis, lab, r 922 3d.

rattini Theresa (wid Lawrence), r 922 3d.

rbagelata Mrs A, seams Taft & Penoyer, r 1223 Peralta.

rbagelata Dominga (wid Frank), r 33 Tel av.

rbagelata Eugene, lineman, r 673 45th.

rbagelata Frank, tmstr, r 657 Myrtle.

rbagelata Frank R, lab, r 817 Castro.

rbagelata Jos, lab, b 817 Castro.

rbagelata Louis, metalwkr, b 524 43d.

rbagelata Nicholas, r 524 43d.

rbano Jos A, died Jan 1, 69, age 25.

rbano Louis, barber, 958 7th, r 1315 Chestnut.

rbano Mamie, clk, b 1315 Chestnut.

rbaza Aug, btndr 802 Willow.

rbazo Manuel, driver H A Longfellow, r Fitchburg.

rbbe Marinus, colr Worden-Meeker Co, r Bkly.

rbear Mrs Anna, rms 814 Oak.

rbear Ernest, tailor, 843 Oak.

rbear Felix E, foreman Harry G Williams-Co, r 1025 60th.

rbear Fredk, lab S P Co, rms 814 Oak.

rbear Harry, bkpr, r 1665 13th.

rbear R, porter Pullman Co, r S F.

rbbejer Luia, lab S P Co, rms 706 Peralta.

rbber Alex, plumber, b 1017 34th av.

rbber Alfred, soir Polk-Husted Directory Co, r 1955 West.

rbber Alfred S, cashr Co Tax Colr, r Ala.

rbber Amy, b 1017 34th av.

rbber Arthur A (Arthur A Barber & Co), r 3325 E 14th.

BARBER ARTHUR A & CO,

Arthur A and Arthur F Barber, Funeral Directors and Embalmers; Lady

Attendant; Deputy Coroner's Office, 3329 and 4520 E 14th, Phone Merritt

180.

rbber Arthur F (Arthur A Barber & Co), r Seminary av, cor Walnut, Melrose.

BARBER ASPHALT PAVING

CO (THE),

Frank Buffum, Supt, 237A-238 Bacon

Bldg, Phones Okld 4483, Home A3555.

rbber Mrs Bernice, delicacies, 700 Tel

av, r 533 23d.

rbber Chas E, clk, r 4518 Bellevue av.

rbber Doranee E, carp, r 533 23d.

rbber Edgar H (E H Barber Co), r Bkly.

BARBER EDGAR H CO,

(E H Barber), Stationers, 26 San Pablo

av, Phones Okld 3561, Home A1501.

rbber Edna M, clk C A Duker, r Ala.

LAYMANANCE

REAL ESTATE COMPANY
REAL ESTATE AGENTS AND AUCTIONEERS

1214-1216 BROADWAY, OAKLAND

Phones. Oak. 328 Home A 3328

Barber Edw L, inspt U S Public Health and Hospital Service, r Bkly.
Barber Geo, lab A B Weeks & Co.
Barber Geo A, clk Arthur A Barber & Co, b 4520 E 14th.
Barber Geo A, marine fireman S P Co, r 1304 38th av.

BARBER JAMES B,

County Tax Collector, Court House, r Ala.

Barber Jennie E (wid Chas S), r 3032 Champion.

Barber Jos, lab Judson mnfg Co.

Barber Mabel H, tehr Dewey School, r Bkly.

Barber Mabel H, b Seminary av, n w cor Walnut.

Barber Manuel R, grocer 620 5th, r Bkly.

Barber Martha (wid Alex), b 1017 34th av.

Barber Phineas S, clk, r 4295 Glibert.

Barber Eugene H, b 1179 8th.

Barbera Pasquale, notary, 1179 8th.

Barbera Rose, seams, b 1179 8th.

Barber Manuel, ironwkr, r 1594 34th.

Barberis Germain (Barberis & Pagge) r 163 10th.

BARBERIS & PAGGE,

(Germain Barberis, Antone Pagge),

Proprs Barnum Restaurant, 846 Broad-

way, Phones Okld 610, Home A3610.

Barbica Paul, cooper, r 1032 Chester.

Barbieri Reynold F, driver Okld Parcel

Del, r 558 19th.

Barbin Philip, ear opr O T Co, r s s 3d

1 e of Jones av, Elmhurst.

Barholla Allen, r 1424 50th av.

Barbor John, lab Sunset Lmbr Co, r 10

2d.

Barbour Edna (wid Eli), r 590 36th.

Barbour Francis, hair dresser, 30 Tel av.

Barbour Harry J, tehr physical culture,

61 Market.

Barbour Loran E, b 590 36th.

Barbour Lydia S (wid Corey), r 1260

Grove.

Barbour Mary E, mngr Barbour's Ma-

ternity Home and Infant's Sanitarium,

r 604 58th.

Barbour's Maternity Home and Infant's

Sanitarium, Mary E Barbour, mngr,

604 58th av.

Barbour Raymond E, b 590 36th.

Barbour Reginald, vulcanizer, b 590 36th.

Barbour Wm A, mngr, r 1404 Harrison.

Barbour Wm G, clk, r 1717 12th av.

Barbour Wm H, b 1025 E 16th.

Barcellos Lawrence, hostler Central

Creamery, r 1416 44th av.

Barcerelli G, bkr French Bakeries Co,

b 811 Clay.

Barchris Geo, clk, r 1623 Michigan av.

Barclay Amy R, stenogr, b 1268 5th av.

Barclay David B, stereotyper Evncing

Mail, r 2118 Adeline.

Barckey John, lab, r 1408 San Pab av.

Barclay Jehn, lab, rms 4425 Lyon av.



CYCLE HATCHER COMPANY
OF ELMIRA, NEW YORK, MANUFACTURERS OF
ALL METAL INCUBATORS AND BROODERS
SIMPLE, INEXPENSIVE, THE MOST PRACTICAL INCUBATOR MADE
Warehouse: Oakland Dock and Warehouse Co., Foot of Madison St.
Western Office: Oakland, Cal.

Jackson Furniture Co.

THE DIGNIFIED CREDIT STORE

519-525 Twelfth St. Oakland, Cal.

GLOBE

WERNICKE

SECTIONAL

BOOK CASES

Osen & Hunter Auto Co.
of Oakland, Incorporated
Cor. 12th and Jackson
Oakland, San Francisco
San Jose

Mitchell

Every Store equip-
ped to take care of
all your automobile
wants, with a com-
plete shop and the
Osen & Hunter, Polk

AGENTS FOR

MOTOR CARS

160

1910 POLK-HUSTED CO.'S

Especially fitted for
maternity and sur-
gery; a place to rest. Three hundred feet elevation; panoramic view in the Thermal belt, at
Twenty-fourth Ave. and Twenty-Sixth st. Phone Private Exchange Merritt 83 and 84, con-
necting all rooms. **DR. J. M. SHANNON, Managing Physician**



Barclay John, steward, r 834 Athens av.
Barclay John J., drftsman Stocker &
Holland Abstract Co, b 834 Athens av.
Barclay John F., porter S P Co, r 810
Jefferson.
Barclay Julian B., bkpr, rms 544 Hobart.
Barclay Millard F., mach hand Cal Mill &
Mnfg Co, r 1268 5th av.
Barclay Norman, lab, r 1311 53d av.
Barclay Robt, appr, b 834 Athens av.
Bard H Jas, bksmith A Andresen, rms
1907 San Pab av.
Bard W H, broker, rms 9th, n w cor Oak.
Bardell Jaa C, printer, r 830 Center.
Bardellini Delos A, student, b 4710 E 14th.
Baradellini Emil, agt Met Lift Ins Co,
r 3663 Laguna av.
Bardellini Jos, bkpr, r 582 41st.
Bardellini Mrs Mary L, music tchr, r
4710 E 14th.
Bardenhagen Claus, lab, r 1422 35th av.
Bardens W Geo, elec, r 619 55th.
Bardges Manuel, lab, r 717 E 34th.
Bardo Fredk A, salsn, b 657 61st.
Bardo Lev, cond S P Co, r 657 61st.
Bardoll Eugene, tmstr.
Bardoll Geo, lab Judson mnfg Co.
Bardoll Quinta (wid Robt), r 617 48th.
Bare, see also Bahr, Baer.
Bare Mrs Etta, r 1303 Market.
Bare Henry, driver Mrs. Johanna Flynn,
b 1303 Market.
Bare Luella, ssst opr, b 1303 Market.
Barielles Jacques, butcher Okld Meat &
Pkg Co, r 1308 65th.
Barellea John, clk, b 1308 65th.
Barfield John F, rms 560 10th.
Barg Ernest H, insprr, r 1105 Tevls.
Bargas Emanuel, horseshoer 850 E 14th,
r 1208 17th av.
Barges Frank, lab Judson Mnfg Co.
Bargiacchi Frank (Landucci & Co), b 1501
7th.
Bargones James L, dep County Assessor,
r Alameda.
Bargston A, lab Hogan Lbr Co.
Barhyte F B, salsn Kahn Bros, b 724 14th.
Barisch Peter, waiter 529 16th.
Barker A C, prin Prescott School.
Barker A D, rms 1705 Tel av.
Barker Benj, baker 672 26th.
Barker Chas, housemth Judson Mnfg
Co, r 148 Louise.
Barker Chas R, r 2217 Chestnut.
Barker Chas U, bksmith People's Water
Co, r 448 62d.
Barker Chas W, bksmith, r 448 62d.
Barker Chas W, clk, r 659 20th.
Barker Elsie M, copyist Leckle-Abraham
Title Co, r Berkeley.
Barker Fredk, molder Judson Mnfg Co, r
395 Lawton av.
Barker Geo, clk, b 1388 E 17th.
BARKER HENRY,
Mngr Hotel St Mark.
Barker Henry O, molder, b 2217 Chest-
nut.
Barker Jas L, vice-pres Oakland Cotton
Mills, r Berkeley.
Barker Jos, clk, r 1140 Myrtle.
Barker Jos, eng, r 871 55th.
Barker Jos C, eng, r 671 54th.
Barker Jos D, tinner DeLuchi & Shufelt,
r 1114 8th av.
Barker J Harry, salsn, r 3901 Howe.

Barker Louis A, sec Okld Beer Bottler
Board of Trade, r 1924 50th av.
Barker Lucy (wid Alfred), r Bay Vie
av nw cor Chestnut.
Barker Mabel, nurse, b 920 16th.
Barker Mrs Mary E, r 2217 Chestnut.
Barker Mary (wid Squire), r 1322 Hanna
Barker Ralph, clk, b 760 10th.
Barker Richd, eng, r 1234 E 24th.
Barker Roy L, b 1388 E 17th.
Barker Ruth E, cashr H C Capwell C
b 1114 8th av.
Barker Squire, dled May 11, '09, age 7
Barker Stephen, r 920 16th.
Barker Timothy L, r 1119 Castro.
Barker Wm, bksmith, r 1635 24th av.
Barker Wm C, autos for hire 1156 Bwa
r 707 26th.
Barker Winnifred W, stenogr, b 1114 St
Barkman Carl, trav agt, r 830 Tel av.
Barkman Stanley, porter S P Co.
Barkmeyer Fred, carp, r 1417 35th av.
BARKMEYER HENRY,
Real Estate 1369 Fruitvale av, b 13
aame, Phone Merritt 1804.
Barla Geo, salsn, r 3610½ Putnam, Frul
vale.
Barlascini John, saloon 603 San Pablo a
r 660 20th.
Barletta J, mach Atlas Gas Eng Co,
S F.
Barlira Paul, r 1032 Chester.
Barlin Jacob J, baker 1770 7th, r 16
10th.
Barlow Albert A, foreman People's E
press Co, r 596 37th.
Barlow Arthur J, mach Standard G
Engine Co, r S F.
Barlow Cassius U, real est, r 1014 21st.
Barlow Emma (wid Richd), b 698 Poirel
Barlow Frank T, trav agt, r 525 Hoban
Barlow Henry, fireman Eng Co 11, r 5
37th.
Barlow Henry A, driver, b 596 37th.
Barlow Jos A, frame mkr 356 12th, r 5
29th.
Barlow Mary (wid Michael), r 1376 34d
Barlow Mrs Mary E, r 3040 Blossom.
Barlow May A, b 596 37th.
Barlow N V, cond O T Co.
Barluca John, carp, b 1032 Chester.
Barluca Paul, cooper, r 1032 Chester.
Barmettler Jos, bartndr 401 E 12th, r 19
Filbert.
Barnard, see also Bernard.
Barnard Alex C, clk, b 4191 Gilbert.
Barnard Alloron, pub, r 1753 23d av.
Barnard Carrie M, b 535 36th.
Barnard Chas S, r 577 24th.
Barnard Fred, clk, r 1434 Tallant.
Barnard Fredk T (F T Barnard & Co
rms 1055 Webster.
Barnard F T & Co (Fredk T Barnard
produce 353 11th.
Barnard Geo H, acct, r 4191 Gilbert.
Barnard Grace, tchr, b 1374 Harrison.
Barnard Leland L, cigars 650 Bway,
Berkeley.
Barnard Lemuel H, bkpr, r 534 33d.
Barnard P W, clk S P Co, r Ekly.
Barnard Richd H, b 534 33d.
Barnard Wm C, r 37 Mesa.
Barnard Wm E, investments 17 Bae
bldg, r 1374 Franklin.
Barnard Wm E, student, b 37 Mesa a

READ THE
Saturday Evening Post
EVERY NEWS STAND.

H. Clay & Co.

INSURANCE

Home of N. Y. Phoenix Westchester
466 Tenth Street, Oakland, Cal.

OAKLAND CITY DIRECTORY 1910

161

rnardo E, hpr Okld Meat & Pkg Co.
rnardo Jos F, r 1770 Atlantic.
rnatas Louisa (wid Chas), r 1073 56th.
rneich Bernard (F Barnelch & Son),
r 1240 Fruitvale av.
rneich Frank (F Barnelch & Son), r
240 Fruitvale av.
rneich F & Son (Frank and Bernard),
rneats 1240 Fruitvale av.
rner Arthur E, clk S P Co, r 1213 10th.
rner Theo, hog raiser, r 1 n of 3685
Maple av, Fruitvale.
rnernt Abraham, drlvr Ala Soda Water
Co, r 1224 9th av.
rnernt Leon, sec Ala Soda Water Wks,
Alameda.
rnes, see also Barns.
rnes Adele E, art student, b 1320 12th.
rnes Adelia H (wid Douglas G), b 1320
12th.
rnes Albt J, cond O T Co, r 520 San
Pablo av.
rnes Alfred J, cook, b 238 Lawton av.
rnes Allan McL, dentist Owl Dental
Co, rms 227 San Pablo av.
rnes Arthur D, lab The Paraffine Paint
Co, r 140 Beach.
rnes Ben B, gateman, r 1320 12th.
rnes Cecll A, janitor, r 140 Beach.
rnes Chas A, porter, r 140 34th.
rnes Mrs Cynthia J, boarding 1346 51st
av.
rnes C W, appr Tribune, r S F.
rnes Edw C, car opr O T Co, r 5725
Vicente.
rnes Elmer, engraver w s Saratoga av
4 n of 1st.
rnes Emma J (wid Thos), b 1016 Jack-
son.
rnes Etta V, nurse, b 454 E 18th.
rnes Fredk H, cly eng, r 1822 Tel av.
rnes Geo, elec, b 238 Lawton av.
rnes Harry W, carp, r 64 Fairmont.
rnes Henry C, elec S P Co, r 1320 12th.
rnes Jas H, eng S P Co, r 1709 Goss.
rnes Jas L, grocer 1827 Grove, r 2024
West.
rnes Jas L, mach S P Co, r 861 Willow.
rnes John H, lab, r 238 Lawton av.
rnes John T, mngr Remington Type-
writer Co, r 1374 Franklin.
rnes Josephine M, nurse, b 454 E 18th.
rnes Laurence A, barber, r 1609 1/2
Myrtle.
rnes Marie, student Polytechnic Bus
Col, b 306 12th.
rnes Milton L, solr Prudential Ins Co,
r 5260 Tel av.
rnes Paul E, manf agt, r 134 Moss av.
rnes Simon, janitor, rms 957 Campbell.
rnes Sterling P, butcher Okld Meat &
Pkg Co, r 6414 Salem.
rnes Mrs Susan, r 227 San Pablo av.
rnes T Sturgis, consulting eng, r 2065
Hastings av.
rnes Wm C, tillerman Truck I, b 1617
Orange Grove av.
rnes Wm H, hdware 3743 E 14th, r
1617 Orange Grove av.
rnet Edw J, b 164 Santa Clar aav.

BARNET FRANK,
Sheriff Alameda County, Court House,
r 49 8th.
rnet John, died Nov 8, '09, age 74.
rnet John Z, carrier P O, r 119 8th.
rnet Nelson, student St Mary's College,
r Berkeley.
rnett Benj, clk Taft & Pennoyer, r 1330
Myrtle.
rnett David, r 1330 Myrtle.

Phones: Oakland 2537, Home A 2537
Holding Brick Buildings a Specialty

WALTER SUELL & SON
House Moving and Rigging
1747 Adeline St. Oakland, Cal.

Barnett David P, real est and lns 1665
24th av.
Barnett De Warren B office 906 Bway.
Barnett Earl S, paperhngr Borland &
Lemon, r 3508 Forest, Fruitvale.
Barnett Edw, broker 472 10th, r 80 Ham-
ilton pl.
Barnett Edw, clk Schaerer & Lapp, r
Seminary av opp Harmon.
Barnett Mrs Eliza, clk Mrs B Barber, b
533 23d.
Barnett Ezra A, b 80 Hamilton pl.
Barnett Geo A, carrier P O, r Baker and
Laurence, Melrose.
Barnett Geo E, banker, r 772 13th.
Barnett Henry M, carp, b 1317B Market.
Barnett Herbert, b 80 Hamilton pl.
Barnett H Walter, tmstr Grayson & Owen
Co, b 1194 63d.
Barnett Isaac, poultry Free Market, r
410 5th.
Barnett John J, clk S P Co, r 999 Chester.
Barnett Lily (wid Geo), r 1154 Alice.
Barnett Mark (Barnett & Meyerstein), r
827 1/2 19th.
Barnett May, bkpr Geo Mosbacher, b 1330
Myrtle.
Barnett Moses, salsn Rosenthals Inc, r 80
Hamilton pl.
Barnett Nels, carp rms 306 14th.
Barnett Norton, student St Mary's Col,
b 999 Chester.
Barnett Ray, fireman, r 924 E 23d.
Barnett Robt, chauffeur, b 825 Isabella.
Barnett Rufus P, foreman S P Co, r 924
E 23d.
Barnett Sherman E, walter S P Co.
Barnett & Meyerstein (Mark Barnett,
Chas Meyerstein), proprs California
Produce Co, 421 11th.
Barney Chas L, emp S P Co, r 1723 Fil-
bert.
Barney Chas Wm, died Nov 20, '09, age
54.
Barney C Edw, shingler, r 4826 Webster.
Barney Edw, r 553 Alcatraz av.
Barney Mrs Elizabeth, propr Leith Apts,
864 San Pablo av.
Barney Fred N, painter, r 1109 E 17th.
Barney May I (wid Michael M), r 2
Boulevard pl.
Barney Thos R, phys 6 Playter bldg, r
Bkly.
Barnhart Glenn C, adv mngr Frank K
Mott Co, b Hotel Metropole.
Barnhart Rev John M, pastor Grace M E
Church, r 823 36th.
Barnhart Nelson M, painter, rms 911
Myrtle.
Barnhart Raymond G, printer, r 1128 Fil-
bert.
Barnhill Ora H, mngr Western Law and
Adjustment Co, r 576 21st.
Barnhisel Reed W, r 575 Mira Vista av.
Barnhisel Walter H, b 575 Mira Vista av.
Barnick Jos, boilermrk S P Co, r 830
Willow.
Barns Claude Edw, elec mach, r 667 54th.
Barns Claude C, bkpr, rms 559 23d.

OAKLAND PHONES { OAKLAND 1984
HOME A1246

DEAN LAW & COLLECTION CO., INC.

Rooms 303-304-305
Bacon Block, Oakland

**WE COLLECT YOUR BILLS
FINANCIAL RATINGS**

Rooms 911-913 Phelan Bldg.
San Francisco, Cal.

SAN FRANCISCO PHONES { DOUGLAS 641
HOME C2736

READ THE
Saturday Evening Post
EVERY NEWS STAND

Frames SAAKE Pictures

467 14th St., near Broadway

Factory, 509 Seventeenth St.

162

1910 POLK-HUSTED CO.'S



If You Must Move, See That You Move Right
1070 BROADWAY

Barnum Chas D, eng, r 1669 13th.
Barnum Geo F, b 989 Center.
Barnum Louis A, miner, r 107 Sunnyside
av, Piedmont.
Barnum Noah F, messr, r 128 36th.
Barnum Oscar P, trav agt, r 1513 Moun-
tain View av.

BARNUM RESTAURANT,

Barberis & Pague Proprs, 846 Broad-
way, Phones Okld 610, Home A3610.

Barnum Wm B, car opr O T Co, r 5512
Shattuck av.

Baron, see also Barron.

Baron Mrs Marcella, r 702 39th.

Baron Mary J, emp R & J Frisou, b 1942
Filbert.

Barossi Jos, porter Osgood Bros.

Barovtas E, waiter 830 Washn.

Barr Carolyn M, tchr Cal College.

Barr Danl J, inspr Okld G L & H Co, r
719 6th.
Barr Eugene B, carrier P O, r 115 Rio
Vista av.

Barr F E, emp S P Co, rms ft Wood.

Barr Hattie C (wid Jas), r 91 Miles av.

Barr Isabella (wid Harry), r 3813 Grove.
Barr Jas V, chainman O T Co, b 1568
Grove.

Barr John W, b 91 Miles av.

Barr Jos, painter, r 1568 Grove.

Barr Minnie, hlpr Paraffine Paint Co, r
3813 Grove.

Barr Robt A, cond S P Co, r 1076 E 21st.

Barr Robt M, saln Rosenthals Inc, b
1376A Webster.

Barr Thos, 1120 8th av.

Barracough Nellie A, tchr, b 321 Hill-
side av.

Barraco Albt I, lab, b 2319 Adeline.

Barraco Mary (wid Vincent), r 2319 Ad-
eline.

Barradas Matthew C, barber J B Rittler,
r San Leandro.

Barrall Mary, b 1161 E 15th.

Barrangon Emile, musician, b 187 Santa
Rosa av.

Barrant Frank, pedlar 1075 32d.

Barrassi Rosa, seams Jos Schroeder, b
891 Market.

Barratina Miss A, clk H C Capwell Co, b
922 3d.

Barratt Richd, bartndr 1654 7th, r 1120
Campbell.

Barre Chas M, agt, b 375 16th av.

Barre Jonathan, b 1375 16th av.

Barre Lyman P, carrier P O, r 1375 16th
av.

Barrell Edw A, hlpr Atlas Gas Eng Co,
b 578 E 16th.

Barrell Edwin A, watchmkr, rms 328 E
18th.

Barrell H Nelson, bkpr First Trust and
Savings Bank, b 536 28th.

Barrelle Sarah J (wid Oscar), r 1227 11th
av.

Barrera Eugene E, clk James Keller, rms
1278 5th av.

Barrere Dorothea, furn rms 514 15th.
Barrere Jos, driver Bayle-Lacoste Co,
ft 63d.

Barrero Frank, blksmith S P Co.

Barrett Anthony M, bkpr, r 1520 8th.

Barrett Antoinette P (wid Geo H), r 12
Grove.

Barrett Arthur C, trav agt, r 931 36th.

Barrett A M, rms 23d nw cor San Pav av
Barrett Belle (wid Geo H), r 1220 Grove
Barrett Chas (Stewart & Barrett), r 118
23d av.

Barrett Chas T, clk Sunset Lbr Co,
1153 23d av.

Barrett Chas W, painter, r 4900 Congres
av.

Barrett Cyrille, blksmith, r 1409 10th.

Barrett Dominick W (D W Barrett,
Co), r 369 11th.

Barrett D W & Co (D W Barrett, M
Scribner), saloon 371 11th.

Barrett Mrs Elizabeth, b Beulah Age
Colored Home.

Barrett Enoch H, gardener, r 3882 Sha-
fer av.

Barrett Edw, bailiff Dept 3, Superic
Court.

Barrett Gertrude, stenogr, b 768 Lydia.

Barrett Harry, meats E 14th nr Grand av
Barrett Herbert W, piano tuner, r 116
Market.

Bay City Well Works

Well Drilling, Boring and Pump Work

Warehouses and Shop

Park Ave. & Horton St., Emeryville

Geo. P. Marcus, Proprietor
Phone Piedmont 2270 Res. 1044 54th St., Oakland

Barrett Herman, blksmith, b 1655 Par
av.

Barrett Hugh, mach, b 768 Lydia.

Barrett Jessie H, cashr, b 1409 10th.

Barrett John F, bartndr 851 Franklin.

Barrett Laurence W, clk, r 639 61st.

Barrett Manuel R, lab, r 764 Willow.

Barrett Mary C (wid George), r 3323 Ab-
bey, Fruitvale.

Barrett Maurice, marine eng, b 768 Lydia

Barrett Oscar D, seaman, b 3882 Shaft-
fer av.

Barrett Patk V, clk, b 841 34th.

Barrett Richd, lab, rms 1120 Campbell.

Barrett Richd, mining, r 768 Lydia.

Barrett Ruby, clk Barton-Stephenson Co
b 528 12th.

Barrett Theresa, dom, b Elliott Burns.

Barrett Wm J, r 868 Madison.

Barrett Wm W, student Polytechnic Bu-
Col, b 1379 Harrison.

Barricks James P, mach, r 1446 9th av.

Barrie, see also Barry and Berry.

Barrie Lulu (wid Nelson T), b 290 28th

Barrie Nelson T, carp, r 290 28th.

Barrie Thos, carp, rms 622 19th.

THIS DIRECTORY IS ALWAYS
PRINTED BY THE JOB PRINTING DEPT

OF THE **TRIBUNE**
LARGEST FINEST PLANT IN OAKLAND
PRICES LOWEST WORK THE FINEST

LESTER'S CARPET HOUSE

Phones: Oakland 4184, Home A4184

ALAMEDA COUNTY STEAM CARPET CLEANING AND RENOVATING WORKS
AT 612 SECOND STREET

Carpets -- Mattings -- Rugs -- Linoleums
Gold Medal Steam Carpet Cleaning and Renovating Works

- - 856 CLAY STREET

ALAMEDA COUNTY STEAM CARPET CLEANING AND RENOVATING WORKS
PHONES: OAKLAND 2034, HOME A3334

ALAMEDA COUNTY AGENTS
G & J TIRES
28 TELEGRAPH AVE.
1319 BROADWAY

TIRES
AND
VULCANIZING
MARTLAND

Maxwell A. A. \$ 675.00
 " I. 1050.00
 " Roadster 1725.00
 " (Detachable Tonneau)
 " E. 1650.00
 F. O. B. Oakland, Cal.



Maxwell Automobile Agency

A. C. HULL, PROP.

192-194 Twelfth Street

Telephones: Oakland 3628, Home A 1332

Barrie Wm (Robinson & Barrie), r 440
 Claremont av.
 Barriet Manuel, lab S P Co.
 Barringer Chester, ins agt, r 1260 E 21st.
 Barringer Harry L, bkpr, r 510 20th.
 Barringer Geo C, salmn, r 4429 Regent.
 Barroman Mrs Mary, b 3900 Bway.
 Barron, see also Baron.
 Barron Bridget (wid Patk), b 3311 Hop-
 kins.
 Barron Chas W, cond, rms 1220 9th av.
 Barron Edw, carp Industrial Home, b
 601 Tel av.
 Barron F T, cond O T Co, rms Emil
 Richter, Elmhurst.
 Barron Harry T, mach, b 927 Filbert.
 Barron Irene R, milliner, b 927 Filbert.
 Barron Mrs Izura, r 1515 5th.
 Barron Jas G, marine eng, r 820 Grove.
 Barron Louis, news agt Denison News Co.
 Barron Minnie I, tchr, b 300 Fairmount av.
 Barron Patk, lab, r Lucas av se cor
 Judsdale.
 Barron Richd E, mstr mariner, r 927 Fil-
 bert.
 Barron Mrs Robt L, r 528 22d.
 Barron Saml, meatctr Robt Vincent, r
 Bkly.
 Barron Wm, meatctr G T Loher, r 575
 5th.
 Barron Wm N, solr Prudential Ins Co, r
 527 Lincoln av.
 Barroni Jos, lab Cal Fruit Canners' Assn,
 r 711 Myrtle.
 Barros J T, lab Judson Mngf Co.
 Barros Manuel, lab, r 1673 Pacific.
 Barros Manuel J, cook S P Co, r 1661 5th.
 Barros Neba G, lab S P Co, rms 1763
 Pacific.
 Barros Peter, emp Mme Coin's Lndry,
 rms 1598 Bway.
 Barrow Jerrold L, clk W H Parrish, r 838
 21st.
 Barrows Edw C, r n s Tompkins av 1 e
 of Orchard av, Beulah Hts.
 Barrows Ella J, b 1067 Oak.
 Barrows Laura M, b E C Barrows.
 Barrows Louisa C (wid John), r 1067 Oak.
 Barry, see also Barrie and Berry.
 Barry Ada E, clk B W Windle, r 1308
 33d av.
 Barry Adolph, r 1174 61st.
 Barry Bros (David and J H), carriage
 painters 566 18th.
 Barry Catherine (wid David), b 1022
 West.
 Barry David (Barry Bros), r 1803 West.
 Barry David F, sewer contr 665 65th.
 Barry Dora (wid Wm), r 5568 Occidental.
 Barry Edw, clk E P Charlton & Co, r
 1661 Grove.
 Barry Edw, died Sept 23, '09, age 75.
 Barry Mrs Edw, r 1012 Adeline.
 Barry Edw A, mach hand S P Co, r 1061
 Wood.
 Barry Edw B, clk P T Carroll, r 2211
 Bway.
 Barry Edw L, clk in charge Fruitvale
 Sta P O, r 1315 34th av.
 Barry Ephraim A, mach, b 1113 Linden.
 Barry Frank, chauffeur, b 5888 Occi-
 dental.
 Barry Frank, student, b 2211 Bway.
 Barry Jas, bartndr 3342 E 14th.
 Barry Jas, clk, r 1308 33d av.
 Barry Jas P, colr, b 2211 Bway.
 Barry Jas W, bartndr, r 1311 33d av.
 Barry Jane (wid Myron S) r 1113 Linden.
 Barry John, cement wkr, r e s Palo Vista
 av 12 s of E 14th.

BYRON RUTLEY

INCORPORATED

Merchant Tailors

Washington St., near Fourteenth St.

Phones: Oakland 4630, Home A 2630

Barry John, lab Leona Chem Co, r Mel-
 rose.
 Barry John H (Barry Bros), r 2211 Bway.
 Barry John J, bkpr, r 873 Peralta.
 Barry John J, mach, r 556½ Jones.
 Barry John J, plumber, r 1022 West.
 Barry John J Jr, clk, b 556½ Jones.
 Barry John L, hlpr S P Co, b 1017 Pine.
 Barry Jos, cement wkr, r 560 E 11th.
 Barry Julia (wid John), r 873 Peralta.
 Barry Kate, b 1022 West.
 Barry Kate (wid Wm), r 4810 Congress
 av.
 Barry Margaret, b 1006 5th.
 Barry Mrs Mary, nurse, 1376 Myrtle.
 Barry Mattie A, manicure 522 16th.
 Barry Maurice M, salmn Pierce Hdw Co,
 b 4804 Cherry.
 Barry M Gertrude, seams, b 2211 Bway.
 Barry Newton H, clk, r 1012 Adeline.
 Barry Nora, bkpr, b 1017 Pine.
 Barry Peter, lab S P Co, r 1017 Pine.
 Barry Robt, lab, r 1631 Atlantic.
 Barry Thos E, foreman, rms 531 Hobart.
 Barry Walter B, clk, b 2211 Bway.
 Barry Wm, gardener, r 1627 8th.
 Barry Wm, hlpr Cal Mill & Mngf Co.
 Barry Wm, salmn, b 805 59th.
 Barrymore James A, plumber, r 2151 Mar-
 ket.
 Barrymore N, rms 1007 Sun. Pub av
 Bersotti Peter, lab, r 969 5th.
 Barstow Amanda, rms 1322 Harrison.
 Barstow Elizabeth R (wid David P), r 514
 23d.
 Barstow Wallace, sign writer, b 514 23d.
 Barstow Wm R, clk, b 514 23d.
 Bartano V, bkmn S P Co, r 418 Adeline.
 Bartehi Geo, rms 1113 Albee.
 Bartel Mrs Angie, b 833 Castro.
 Bartel Ernest, r 400 25th.
 Bartel G H, car ovr O T Co, r Elmhurst.
 Bartell Henry, upholstr R J Hunter, r 231
 Lawton av.
 Bartell Wm, millhand, r 1026 63d.
 Bartelme Mrs Elizabeth, r 686 25th.
 Bartelme Ferd J (Wood & Bartelme), r
 341 Chicago av.
 Bartels Alfred, carp, b 3627 Grove.
 Bartels Chas, carp, r 759 60th.
 Bartels Chas W, foreman, r 1026 63d.
 Bartels Dora (wid Wm), r 3627 Grove.
 Bartels Elizabeth (wid Henry), r 755
 Brush.
 Bartels Fredk B, meats 3500 E 14th and
 1316 Fruitvale av, r 458 36th.
 Bartels Geo, driver Union Ice Co, b 755
 Brush.
 Bartels Waldemar W, salmn Kahn Bros,
 b 3627 Grove.
 Bartels Wm, driver Union Ice Co, b 755
 Brush.
BARTELS WM F,
 Mngfr Phoenix Milling Co, r Bkly.
 Bartels Wm H, foreman, r 3441 Forest,
 Fruitvale.
 Barter Frances, student Mills College.

C. M. WOOD
Century Electric and Fixture Co.
 SUPPLIES - - WIRING - - REPAIRS - - FIXTURES
 1375-1377 Broadway
 PHONES { SUNSET, OAKLAND 911
 HOME A 2811
 E. F. WEIHE

C. S. ENTLER, Coal, Wood, Hay, Grain and Poultry Supplies

BOARDING STABLE, STALLS TO LET AND POULTRY FOR SALE

12 FIFTY-FIFTH STREET Telephone: Piedmont 2522, Home H 6719

SUNSET LUMBER COMPANY

Main Office and Yard
First and Oak Sts.
E. H. Nash, Mgr.



Branch Yard
E. 12th and 17th Aves.
Tel. Oakland 1820
Home A2141

164

1910 POLK-HUSTED CO.'S

Barth Fred, bartndr 362 7th, rms 525 8th.
Barth Paul, maltster Consumers Yeast & Vinegar Wks, r 1356 26th av.
Barth Paul R, lab, r 3712 Mangel.
Barthold, see also Barthold.
Barthold Albert H, ironwkr Judson Mngf Co, b 1223 38th av.
Barthold Caroline (wid Albert), r 1223 38th av.
Barthold Edw, molder United Iron Wks, b 1223 38th av.
Barthold May E, grocer 1223 38th av.
Barthold Robt M, sec, r 6291 Shattuck av.
Bartholdi Jos, carp, r 1073 E 25th.
Bartholomew Clarence A, master mariner, r 2222 46th av.
Bartholomew Ernest I, min eng, r 564 28th.
Bartholomew Nottie E (wid Oscar M), b 1371 Harrison.
Bartley Henry, agt, b e s of Moss av 4 n of E 14th.
Bartle S Jas, dairyman W P Burroughs, r 610 Alleen.
Bartle Harriet M (wid Frank), b 1077 11st.
Bartle Harry, opr, b 915 37th av.
Bartle Jean S, stenogr, b 1077 11st.
Bartle John W, lab, r 915 37th av.
Bartle Walter T, driver P J Myers, r 915 37th av.
Bartlett Chas E, clk P O, r 963 Grove
Bartlett Chas S M, broker, r 107 Echo av.
Bartlett C, trav agt, rms 1063 11th av.
Bartlett Elmer H, tmstr, b 1313 Brush.
Bartlett Emma D (wid Pliny), r 1311 Franklin.
Bartlett Ernest J, rms 715 8th.
Bartlett Ethel, tehr Piedmont School.
Bartlett Flora A (wid Jos), r 1312 Brush.
Bartlett Francis H (Bartlett & Wilson), r Ala.
Bartlett Grace E, nurse 1211 Franklin.
Bartlett John, clk, rms 841 San Fab av.
Bartlett John B, dept mngr, r 186 Shafter av.
Bartlett J L, rms 9th nw cor Oak.
Bartlett J Morris, r 1970 Summit.
Bartlett Mary D (wid Chas H), r 963 Grove.
Bartlett Oscar E, mnfrs agt 1313 Bway, r 317 Oakland av.
Bartlett Pliny V S, driver Excelsior Lndy, r 1311 Franklin.
Bartlett Thos J, carp, r 3008 Capp.
Bartlett Thos P, phys 963 Grove.
Bartlett Walter, driver, r 991 60th.
Bartlett Wm C, cutter D C Brown, r 172 Moss av.
Bartlett Wm H, acct Okld G L & H Co, r 1717 King av. Ftrvl.

BARTLETT & WILSON,
(F H Bartlett, C E Wilson), Attorneys and Counselors at Law, rooms 23-24 906 Bway, Phone Okld 5108.

Bartley Benj S (Bartley Bros), r 997 San Fab av.
Bartley Bros (Benj S and Wm B), grocers 997 San Fab av.
Bartley Mary (wid Wm H), r 1311 53d av.
Bartley Wm B (Bartley Bros), r 997 San Pablo av.
Bartley Wm N, driver W F Co, r 1211 53d av.
Bartley Zula A, clk Bartley Bros, b 997 San Fab av.
Bartlow Mary E (wid Wm), r 656 Kennedy.
Bartmann Henry, lab S P Co.

Bartmess Lloyd C, eng, r 1003 5th av.
Bartol John, tailor 1571 7th.
Bartold, see also Barthold.
Bartold Chester, carp, r 1109 36th av.
Bartold Julia, b 1109 36th av.
Bartolino Louis, lab, b 71 McAdam.
Barton Aldrich, b 562 Oakland av.
Barton Andr J, furn rms 275 E 12th.
Barton Benj, r 1213 Market.
Barton Benj, barber John Tisch, r 524 18th.
Barton Chas, r e s Stanley av, 1 s of Noble.
Barton Chas T, pres Barton-Stephenson Co (Inc), r 1923 Webster.
Barton Claude B (Barton & Davis), b 55 27th.
Barton Doris E, b 3400 Champlon.
Barton Eugene F, b 557 27th.
Barton Frank E, agt Met Life Ins Co, 3400 Champlon.
Barton Geo, rms 440 San Fab av.
Barton Geo C, tehr High School, r 166 Locksley av.
Barton Mrs Georgia E, rms 306 14th.
Barton Irene R, b 2400 Champlon.
Barton James A, carp, b 6646 Whitney.
Barton John D, carp, b 1319 7th.
Barton John E, agt Met Life Ins Co, Bkly.
Barton Katherine, seams, r 1624 17th.
Barton Mrs Louise S, Christian Scientist, 1387 Alice.
Barton Margaret A (wid James), r 6646 Whitney.
Barton Mrs Sarah, b 962 26th av.
Barton-Stephenson Co (Inc), C T Barton pres, W A Stephenson sec, conf 1105 Bway.
Barton Willard T, r 563 Oakland av.
Barton Willard T Jr, b 563 Oakland av.
Barton Wm H, acct S P Co, r 1105 E 25th.
Barton & Davis (Claude B Barton, Louis Davis), architects 460 13th.
Bartoni Louise (wid Jos), r 1823 Adeline
Bartow Benj, barber, rms 524 18th.
Bartow Jos A, carp, r 2907 Abbey.
Bartram, see also Bertram.
Bartram Robt W, teaming 365 Orchard.
Bartsch Johanna (wid Aug), r n s E 14th 2 e of Jones av, Elmhurst.
Bartsch Walter, bartndr 1154 Washu, E 14th nr Jones av, Elmhurst.
Baruch Sidney, elec eng, b 1302 Jackson
Baruch Simon, r 4142 Howe.
Barusso Louis, lab b 71 McAdam.
Barusch Harry (H Barusch & Co), r 68 33d.
Barusch H & Co (Harry and Morris Barusch, Chas Geiger) Japanese gds 222 San Fab av.
Barusch Morris (H Barusch & Co), 689 33d.
Barzeloff O, lab, r 1127 53rd av.
Basalto Giovanni, lab, b 71 McAdam.
Bascasca J, ydman S P Co, r 1264 7th.
Basch Abraham, dyer 31 Tel av, r 47 26th.
Basch Emily (wid Morris), r 609 18th.
Basch Frances, clk Kahn Bros, b 60 18th.
Basch Herbert M, tailor Abraham Basch b 476 26th.
Basch Rose, clk Geo Mosbacher, b 60 18th.
Basch Jos, clk N Gallagher & Sons.
Baschab Rev Chas, asst pastor St Francis de Sales church, r 590 Hobart.
Bascino Jos, lab, r 1626 Linden.

Gas
Ranges
Pittsburg
Water
Heaters
Every-
thing for
Gas

Scott-
Thieben
Gas
Ap. Co.

1257 Broad-
way, at 16th

PHONE
OAK 560

OUR MOTTO
QUICK
AND
RELIABLE
SERVICE

Welsbach
and
Incandes-
cent
Supplies

POLK'S LUMBER DIRECTORY OF THE UNITED STATES

**A COMPLETE EPITOME OF THE LUMBER
: : : TRADE AND KINDRED INTERESTS : : :**

Book-Morgan Storage & Moving Co.

SEPARATE LOCKED ROOMS

Office, 503 Fourteenth St.

PHONES: Oakland 3235
Home A-3585

OAKLAND CITY DIRECTORY 1910

165

com Elmer, paperhgr Borland & Emson, r 523 San Pablo av.
coucort Jos B, driver Bayle, Lacoste Co, b ft 63d.
el Chas, r 846 Lydia.
emore Essex, walter S P Co, r 718 Center.
ford Cramer, salsn, r 1194 E 22d.
h John W, barber John Tisch, rms 57A 12th.
hford Frances A, b 67 Santa Clara av.
hman Henry B, clk P J Paletti, r 124 Claremont av.
ham Thos A, jeweler, r 168 10th.
il Chas, plasterer, r 860 Lydia.
slsh Anton, lab, r 1013 Wood.
ss Caro, tel opr, r 4117 Terrace.
ss C M, studt Polytechnic Bus Col, b 06 12th.
ss Don L, bkmn S P Co, r 1140 Peralta.
ss John S P, moved to Seattle, Wash.
ss Mannie, driver Saml Parker, b 476 6th.
ss Wm D, clk, b 1716 Webster.
ss Wm M, walter, rms 1114 Willow.
ssard Thos, eng Cal Cotton Mills.
ssegmana Mrs R, seams Taft & Penoyer, r 596 39th.
ssett Addison, r 2012 43d av.
ssett Albt F, cond O T Co, b 4806 Maple.
ssett Annie E, bkpr, b 3009 Pleitner av.
ssett Aug, lab, rms 832 West.
ssett Bernard H, musician, b 728 8th.
ssett Bessie K, stenogr, b 820 14th.
ssett Blanche I, wrapper Hale Bros, b 820 14th.
ssett Carolyn H (wid Jas N), r 728 14th.
ssett Chas W, car opr O T Co, rms 04 E 12th.
ssett Edw D, contr, 1002 Fruitvale av.
ssett Eli G, driver, b 4806 Maple.
ssett Elizabeth C (wid Stephen), dressmkr, 820 14th.
ssett Ethel, studt Polytechnic Bus Col, b 733 Center.
ssett Grace, tel opr, b 820 14th.
ssett John M, eng Beatsol Silica Co, r 612 6th.
ssett Kathleen S, clk Taft & Penoyer, b 728 8th.
ssett Laura J (wid J Frank), r 669 8th.
ssett Louise R (wid Henry D), r 1443 Franklin.
ssett Manton E, clk, r 3009 Pleitner av.
ssett Peter I, tmstr, r 4806 Maple.
ssett Virgil E, r 266 9th.
ssett Walter L, musician, b 4806 Maple.
ssett Willard K, reporter Okld Enquirer, r 509 E 24th.
ssett Wm H, surveyor, r 1725 Valdez.
ssett Wm S, local mngr Hogan Lbr Co, Fruitvale branch, r S E.
ssford John W, salsn, r 1228 2d av.
ssford L P, b 3762 Ruby.
ssick Wm R, r 567 Oakland av.
ssick W B, r Key Route Inn.
ssieux Chas, walter, rms 1114 Willow.
ssignman Louis (McBride & Bassignan), r 569 39th.
ssillo Harry, fruits, 25 Tel av.
ssish Marco, lab, b 1013 Wood.
asso Jos, lab Sunset Lmbr Co, b 673 3d.
asso Mrs Jos, emp Levi Strauss & Co, b 603 3d.
asso Millo, emp Yager Sheet Metal & Plumbing Co, r 722 Castro.

Darrow-Hughes Co.

LARGE AND SMALL TRACTS OF

GALIFORNIA LANDS
FRUIT RANCHES, ETC.

1056 Broadway Phone Oakland 583

Basso Tomaso, lab, rms 4530 Grove.
Bastian Carl, clk Taft & Penoyer, rms 1479 Grove.
Bastian Catherine (wid Christian), r 1821 Myrtle.
Bastian Frank, plumber, r 835 Madison.
Bast'an Fredk H, bksmith S P Co, r 1716 8th.
Bastlan Geo W, lithogr, r 535 Park av, E Okld.
Bastlanl Annie (wid Peter), r 962 7th.
Bastln Leonard, clk, r 813 61st.
Baston Sarah E (wid Abner F), b 3625 Dimond av.
Batcabe, see also Betcabe.
Batcabe Bros (Peter and Mitchell), meats 423 San Pablo av.
Batcabe Mitchell (Batcabe Bros), r 856 Isabella.
Batcabe Peter (Batcabe Bros), r 856 Isabella.
Batchelder Aug H, cashr, r 642 51st.
Batchelder Carl A, hardware, r 545 Hobart.
Batchelder Cornelia D (wid Saml N), b 1874 Valdez.
Batchelder Fred C, cond O T Co, r s s of 1st av l w of Orchard av, Elmhurst.
Batchelder Frank E, painter, r 1368 Brush.
Batchelder G C, messr C J Heeseman (Inc).
Batchelder Idell C, stenogr Am Rubber Mngf Co, b Orchard av, Elmhurst.
Batchelder Jas O, detective, r 613 19th.
Batchelder Nancy E (wid Benj P), b 1165 Jackson.
Batchelder Saml S, r 432 Edwards.
Batchelder Willard J, music tchr, 430 Edwards.
Batchelor Geo H, leather goods, 186 12th, r Bkly.
Batchelor Rev Jas A, presiding elder M E Church South, r 455 37th.
Batdorf Saml, Studt Polytechnic Bus Col, b Bbly.
Bate Arthur, clk S P Co, r Ala.
Bateaux Pauline, bkpr Sunset Lmbr Co, b 2203 Fruitvale av.
Bateman Adlle, rms 653 7th.
Bateman Chas E, carp, 3029 Short.
Bateman Floyd, driver Natl Ice & Cold Storage Co, rms 460 2d.
Bateman Fox, driver Natl Ice & Cold Storage Co, rms 460 2d.
Bateman Frank T, solr Prudential Ins Co, r 1031 Filbert.
Bateman Frank L, phys 1031 Filbert.
Bat-man Fred H, pipe ftrr S P Co, r 1124 16th.
Bat-man Isaac C, vice pres and mngr Fred B Haight & Co, r Ala.
Bateman Jos, driver, rms 831 Webster.
Bateman Marie T, milliner, r 1031 Filbert.
Bateman Perry, reprman S P Co, r 1880 7th.

Wonderful
Eucalyptus
Sweeping
Compound

No More
Dust

No More
Fleas

No More
Moths

No More
Disease
Germs

Cleaus and
Brightens
Carpets

For Sale By
All Grocers

Office and Works

1308
Grove St.

POLK'S LUMBER DIRECTORY OF THE UNITED STATES

A COMPLETE EPITOME OF THE LUMBER

::: TRADE AND KINDRED INTERESTS :::



FRUITVALE HARDWARE CO.

CHI-NAMEL SARGENT'S LOCKS

JEWEL MIXED PAINTS CLEAN CUT CUTLERY SPALDING SPORTING GOODS

Telephone Merritt 580 3324 EAST FOURTEENTH ST.

166

1910 POLK-HUSTED CO.'S

Bateman Solomon, carp, b 1201 Alice.
 Bateman Wm F, salsn F B Haight & Co, r Alameda.
 Bates Ada M, b 242 Vernon.
 Bates Annie (wid Ephraim), b 1601 34th.
 Bates Chas, lab, rms 760 11th.
 Bates Chas A, barber, r 1534 Brush.
 Bates Chas D, messgr, r 1601 34th.
 Bates Chas D Jr, vice pres Piedmont Construction Co, r 349 Bellevue av.
 Bates Chas R, contr, 968 Jefferson.
 Bates Cyrus, r s s Scenic av I s w of Okld av.
 Bates Elizabeth J (wid Walter T), r 2833 Persimmon.
 Bates Emery C, bkpr, r 576 66th.
 Bates Mrs Emily, r 2103 38th av.
 Bates Mrs Frances L, b 2407 Fruitvale av.
 Bates Georgia T (wid J W), r 720 14th.
 Bates Gladys, clk Kahn Bros, b 2833 Persimmon.
 Bates Harry J, cond S P Co, r 1261 12th.
 Bates John, lab, r e s Rose nr Spencer.
 Bates John J, insptr S P Co, r 109 1st av, Elmhurst.
 Bates Jos, driver, r 1166 64th.
 Bates Lyman W, coppersmith S P Co, r 861 Chester.
 Bates Marie, clk, b 2163 38th av.
 Bates Mary A (wid Chas D) r 242 Vernon.
 Bates Phyllis I, b 2833 Persimmon.
 Bates Silas H, sec Am Creamery Co, r Hotel Athens.
 Bates Walter L, nurseryman, 2833 Persimmon.
 Bates Wesley A, lab, r 766 7th.
 Bates Wm, carp, b 2193 38th av.
 Bates Wm C, salsn, r 3023 Champion.
 Bates Wm P, porter, r 761 Campbell.
 Bathe Paul, musician, rms 409 8th.
 Bathel Paul, musician, rms 1694 9th.
 Bather Beatrice B, mngr, b 278 E 11th.
 Bather Fred, mach, b 278 E 11th.
 Bathurst Jos A, stairbldr J T Carrier & Sons, r 3500 Boston av.
 Bathurst Lizzie E (wid Angus), r 3500 Boston av.
 Bathness M B, mach S P Co.
 Batiloma Biroloma, lab, r 105 Shafter av.
 Batista Marguerite, hlpr E Giovenone & Co.
 Batmale Frank, clk, rms 504 15th.
 Batt Saml, saloon E 14th, n e cor Bay View av.
 Batteate Nicholas J, pedlar, r 1715 Bay View av.
 Battelle Harry T, acct, r 6423 Tel av.
 Battin Saml, meats, 2535 Fruitvale av, r 3151 Hyde.
 Battersbee Fred E, millhand W P Fuller & Co, r Berkeley.
 Battersby Wm H, bartndr 473 11th, r Ala.
 Battes Henry, lab, b 623 Bway.
 Batteux John D, clk Code-Portwood Cannng Co, r 2203 Fruitvale av.
 Battezzate Francis, indrywkr Mme Coin's Lndry, rms 1598 Bway.
 Battl Cirmele, lab S P Co.
 Battolla Raefaele, lab, r 1370 E 11th.
 Batumas Geo, lab S P Co.
 Bauch Theo, saloon 1100 50th av.
 Bauder Christian, cabtmkr Met Furn Co, r 955 E 17th.
 Bauder Mrs Emma, r 2214 Chestnut.
 Bauder Rev Thos J, r 2214 Chestnut.
 Baudin Clarence P, student, r 666 31st.
 Baudin John P, insptr, r 666 31st.

Baudin Mae E, stenogr Blake & Bilger Co, b 666 31st.
 Bauer Adolph, bartndr 12th ne cor Webster, r 1376 12th av.
 Bauer Adolph Jr, clk, b 1376 12th av.
 Bauer Eda, b 955 54th.
 Bauer Frank J, clk Meyer Steinberg, r 567 22d.
 Bauer Fred C, cable splicer, r 692 Sycamore.
 Bauer Jacob, mach Standard Gas Engine Co, r 1428 45th av.
 Bauer John C, painter S P Co, r 1803 7th.
 Bauer Jos, benchhd Burnham, Standeford Co, r 601 Bway.
 Bauer Lizzie (wid John), r 3157 Elmwood av.
 Bauer Louis F, clk R W Edwards, r 127 18th av.
 Bauer Louisa (wid Christ), r 567 22d.
 Bauer Mary (wid Emile), b 579 63d.
 Bauer Richd, boilermrk United Iron Wks r 955 54th.
 Bauer Wm H, engr Okld Enquirer, r 124 11th.
 Bauerle Adolph H, plumber, r 518 44th.
 Bauerle Otto, plumber A H Knoch, b 518 44th.
 Baugh Jas T, carp, b Seminary av ne cor Fairview av.
 Baugh Jesse E, cook, r 1103 Wood.
 Baugher Edith (wid Perry H), r 911 1/2 Grove.
 Baughman Clarence O, clk, b 595 Chetwood.
 Baughman Noble H, paints, r 595 Chetwood.
 Baughman Wm J, contr 1315 5th av.
 Bauhaben Jos, propr Union Pacific Lndry, r 824 28th.
 Bauliu Estelle, r 471 4th.
 Baum Chas H, brass finisher, r 3230 Chicago av.
 Baum Phillip, millinery 227 First Natl Bank bldg, r S F.
 Baum Rudolph W, phys, r 47 Montecito av.
 Bauman John, carp, r 1073 14th av.
 Bauman John U, cellar man The Wine-dale Co, r 846 Fallon.
 Bauman Jos, millhand, r 5982 Grove.
 Bauman L P, shade mkr Jas Cahill & Co.
 Baumann Annie T (wid Adolph), r 185 Moss av.
 Baumann Chas, architect, r 70 11th.
 Baumann Clara, clk, r 185 Moss av.
 Baumann Eric J, driver, b 185 Moss av.
 Baumann Isadore, meatctr, r 1300 34th av.
 Baumann Lorenz, lab, r 125 Hellen.
 Baumbach John, waiter 1156 Bway, r 1569 Franklin.
 Baumberger Adolph, mach, b 1361 52d av.
 Baumberger Barbara (wid Felix), r 1361 52d av.
 Baumberger Geo W, blksmith, b 1361 52d av.
 Baumgart Wolfgang, pres Cal Zeitung Pub Co, r 5820 Tel av.
 Baumgarten Jacob, r 814 15th.
 Baumgarten Mrs Jennie, b 811 1/2 Bway.
 Baumgarten Julian, furn rms 811 1/2 Bway.
 Baumgarten J & Co, Geo Rosenberg mngr, woolens 1303 Clay.
 Baumgarten Morris, pedlar, b 811 1/2 Bway.
 Baumgartner Aug C, r 330 Lenox av.
 Baumgartner J Vance, clk, b 330 Lenox av.
 Baumgartner Sera, tchr Lafayette Grammar school, b Berkeley.
 Baumgartner Virgil W, elec eng, r 2709 Persimmon.

See
GEO.
H.
VOSE
 For
Real
Estate
Insurance
 and
Notary
 —
1070
Broadway
 Oakland
 —
 Phone
 Oakland
7516

Goodyear Automobile Tires

MOTOR CAR SUPPLIES

AUTOMOBILE REPAIRING

W. L. Loos & Co., 12th and Jackson

Phones, Oak, 5507
 Home A-4507

CORRECT....

Engraved Cards

Smith Bros.

162-164 13th St.

BAY CITIES WATER CO.

ALAMEDA COUNTY OFFICES
First National Bank Building

Telephone Oakland 1309

Oakland, Cal.

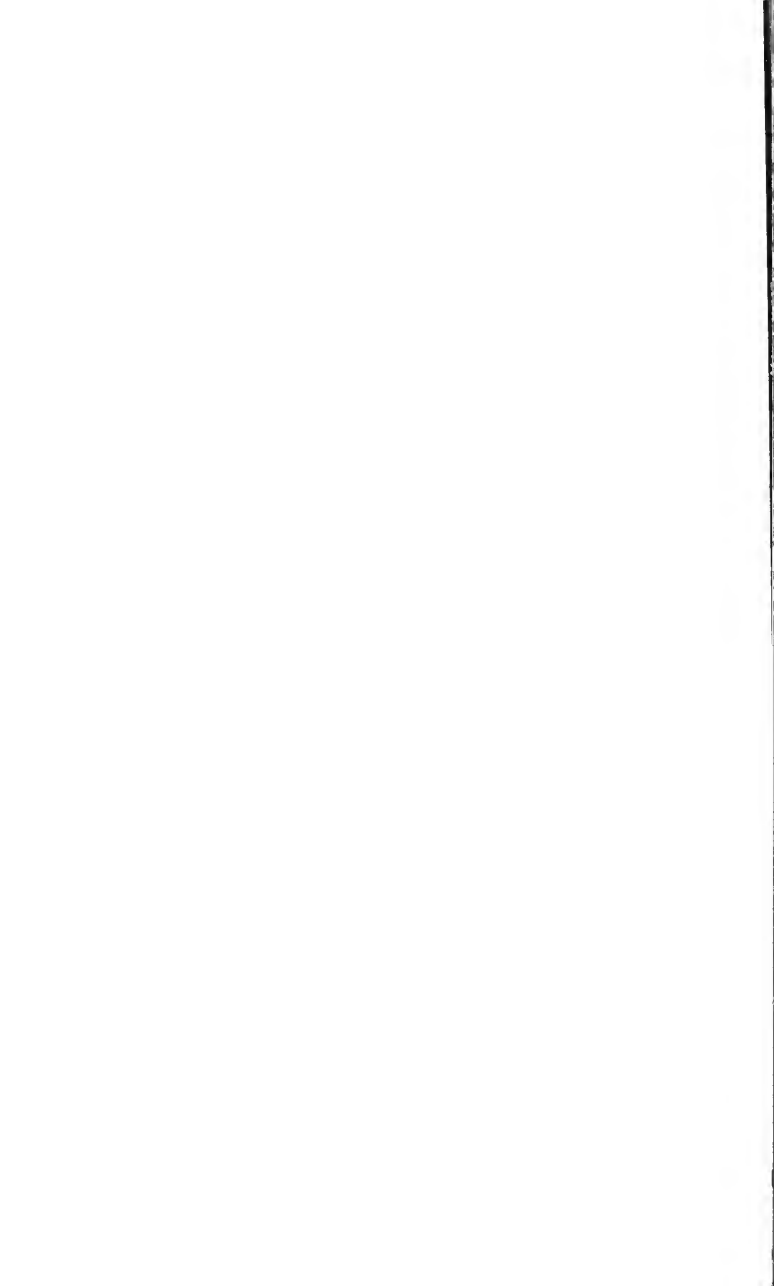

**CORRECT....
STATIONERY**

**Engraved Cards
Wedding Invitations
Stationery = Stamping**

**Smith Bros.
462-464 15th St.**

BET. BROADWAY and
WASHINGTON ST.

OAKLAND CITY DIRECTORY 1910

167

aur Harry, student Vander Naillen school, b 4939 Webster.
aurman Fred, mach, r 1556 Grand av, Elmhurst.
ausch Chas J, mngr M C Schulze, r 1460 Castro.
auske Reinhold E, dentist 306 Oakland Bank of Savings bldg, r 1908 11th av.
autovich Bardo, lab S P Co.
avo Antone, lab S P Co.
awden Emily A (wid Frank), conf 1523 46th av.
awolski Martin, deckhand S P Co.
axley Alfred D, clk, b 3615 West.
axley Alice V, prin Fruitvale school No 3, r Fairlawn apts.
axley Chas K, clk Hale Bros, b 3615 West.
axley Fannie A, clk P O, b 3615 West.
axley Fannie E (wid John W), r 3615 West.
axley Robt M, driver Maxwell Hdw Co, b 3615 West.
axley Webster U, contr 2451 Woodruff av.
axter Amelia (wid John), b 3640 Helen, Fruitvale.
axter Clarence, painter, b 1916 Linden.
axter Claude, elec, b 1075 59th.
axter Mrs Ciela F, matron, r 1251 Clay.
axter David, ydman, r 3620 Helen, Fruitvale.
axter David M, contr, r 1924 Summit.
axter Edw, lab S P Co.
axter Edw A, foreman S P Co, b 3540 Helen, Fruitvale.
axter Edw H, salsn, b 1419 Myrtle.
axter Frank S, student, b 1419 Myrtle.
axter Fred, lab, b 613 9th.
axter Fred L, sec and treas Cook Grocer Co, r 1286 23d av.
axter Geo W, painter, b 1916 Linden.
axter Harold K, clk, b 1419 Myrtle.
axter Jas, r 1916 Linden.
axter Jas C, r 1358 10th av.
axter Jas M, sale stable 1064 6th av, r 411 E 17th.
axter Jas P, rms 1374 11th av.
axter John, hors' joer, r 3408 Putnam.
axter John E, carp, r 875 59th.
axter John T, meatcr Grand Central Mkt, r 1075 59th.
axter Lester S, sub carrier P O, r Hayward.
axter Louls, porter F P Henry, r 125 Chase.
axter Miss L, clk Taft & Pennoyer.
axter Mabel A, bkpr, b 1358 10th av.
axter Mrs Maud E, grocer, 5901 Adeline.
axter Nellie (wid Marion F), r 916 Peralta.
axter O Reed, architect, b 1251 Clay.
axter Robt T, salsn, r 328 Adams.
axter Wm N D, draftsman, b 1419 Myrtle.
axter Wm S, acct, r 1419 Myrtle.
Bay Cities Electric Co, Walter D Vance mngr, 1760 Tel av.

BAY CITIES LAUNDRY CO,
Geo A Gray, Pres; F B Kerrick, Vice-Pres; Harry E Gray, Sec and Treas; 33-35 Hannah. Phones Okld 1121, Home A5524. (See Classified Laundries.)
Bay City Flouring Mills, J C Westphal & Sons proprs, Clay nw cor 1st.

BAY CITY IRON WORKS,
Francis Matthews Propr, Millwrights, Engineers and Machinists, 695-699 Washington cor 3d. Phone Okld 1093.

LAYMAN
REAL ESTATE COMPANY
REAL ESTATE AGENTS AND AUCTIONEERS
1214-1216 BROADWAY, OAKLAND
Phones, Oak. 328 Home A 3328

Bay City Hat Works, C C Chapman propr 410 Tel av.
Bay City Storage Co 850 Market.
BAY CITY WELL WORKS,
George P Marcus Propr; Well Drillers and Borers; Park av cor Horton, Emeryville. (See left center cards.)
Bay Edw L, expman, r 1835 Union.
Bay School, T O Crawford prin, San Pat av cor 62d.
Bay View Hotel, T J Giblin propr, Bay m Stanford av.
Bay View The, Mrs Mary Fairfield propr 1823 1/2 7th.
Bayard Otto, painter, r 4212 Suter.
Bayer, see also Boyer.
Bayer Catherine, stenogr, b 769 61st.
Bayer Walter, clk Sobero & Giambroni, b Dimond av nr Hopkins.
Bayle Aht, bartdnr 4099 San Pablo av rms 4095 same.
Bayle Lacoste Co, John Lacoste pres, C A Artigues vice pres, E O Rieser sec and treas; whol tripe and fertilizers, ft 63d, stockyards.
Bayle Stahw, feather clnr Paul Thereux r Hayward.
Bayles, see also Baylis.
Bayles Abraham J, plasterer, b 1528 Market.
Bayles Eliza L (wid Wm), r 905 15th av.
Bayles E W Wheeler (Bayles & Washburn), r 1528 Market.
Bayles Florence, emp Hammond, Crane & Hammond, b 1528 Market.
Bayles Geo E, housemover 1410 37th av.
Bayles Jane E (wid Jos), r 1528 Market.
Bayles Josephine J E, bkpr Excelsior Lndry, b 1528 Market.
Bayles J & Son (Wheeler Bayles), housmovers 1528 Market.
Bayles Leslie, clk M J Miller, r 1205 15th av.
Bayles Lester L, r 905 15th av.
Bayles Mrs Lilly, clk, b 3910 Quigley.
Bayles Wheeler (J Bayles & Son), r 1525 Market.
Bayles & Washburn (E W W Bayles, Chas Washburn), saloon 66 San Pat av.
Bayless Geo J, r 1966 Rosedale av.
Bayless Mrs Lillie, clk W C Amsden, t 3207 E 14th.
Bayley, see also Bailey.
Bayley Alfred, real est, r 24 Van Dyke av.
Bayley Arthur, bartdnr 468 7th.
Bayley Arthur N, real est, r 1317 Castro
Bayley Emma E, dressmkr, b 1919 Magnolla.
Bayley Emma N (wid Chas H), r 1919 Magnolla.
Bayley Frank L, carrier P O, r 878 52d
Bayley Harry W, plumber, b 1919 Magnolla.
Bayley Minnie H, r 1448 E 16th.
Bayley Nora F (wid J N), b 491 28th.
Bayley Wilson S, stock raiser, r 545 29th.
Baylis, see also Bayles.
Baylis R E, brkman S P Co, r Bkly.
Bayliss Henry H, carp, r 1420 38th av.

PACIFIC MANUFACTURING COMPANY
SASH, DOORS, MILLWORK
OFFICE, 478 TENTH ST., OAKLAND, CAL. BERKELEY OFFICE, 2121 SHATTUCK AVE.
PHONE OAKLAND 7898 HOME PHONE A3898
PHONE BERKELEY 1404

READ THE

Saturday Evening Post
EVERY NEWS STAND

S. & F. R. GRAY DAYTON MONEYWEIGHT COMPUTING SCALES

SALES AGENTS

PHONES: OAKLAND 2541, HOME A1433 369 12th St., Opp. Hotel St. Mark

168

1910 POLK-HUSTED CO.'S

STANDARD GAS ENGINE CO.

MARINE, STATIONARY, PUMPING
and HOISTING ENGINES Etc.

Dunnison and King Sts. East Oakland

At 23d Ave. Station Phone Merritt 140

Baylo Mrs Clara, r 1128 Eden Park av.
Baylo John, lab, r 20 Warden.
Bayly, see also Bailey and Bayley.
Bayly Alfred P, vice-pres Cardinet Found-
tain Brush Co, r 4095 San Pah av.
Bayly Blanche, clk Kahn Bros, b 6414
Dana.
Bayly D Harry, wharfinger, r 6414 Dana.
Raynes Chas G, clk, r 1042 54th.
Bazard Silas, cook S P Co.
Beach Barna S, clk Hall Warehouse Co,
r 452 E 18th.
Beach Daniel M, powerman, r e s George
1 n of Rudsdale.
Beach E R, dep mngr S N Wood & Co,
r 1623 25th av.
Beach Mrs Fanny, r 601 E 12th.
Beach Gardner E, agt, r 920 Linden.
Beach Hattie F (wid Aug F), r 1410 12th.
Beach Herbert L, real est, r 462 50th.
Beach Hiram, r 539 41st.
Beach Jessie M, died Mar 30, '09, age 68.
Beach Ranson E, r 110 Sunnyside av,
Piedmont.
Beach Robt C, searcher of records, r 4120
Howe.
Beachboard Walter W, r 351 Lawton av.
Beachboard Zachary P, b 351 Lawton av.
Beadle Chas F, clk, b 665 16th.
Beadle Geo S, r 189 Santa Clara av.
Beagini Archille, hlpr Jos Plerotti & Sons,
rms 623 Bway.
Beakley Albert H, car repr, b 476 49th.
Beakley Henry, watchmkr, r 476 49th.
Beakley Stella L, tel opr, b 476 49th.
Beakley Walter, lab, b 476 49th.
Beal, see also Bell and Behl.
Beal Catherine, masseuse, b 470 28th.
Beal Clyde N, sec Central Okld Light and
Power Co, rms 906 Bway.
Beal John E, tmstr Hodge & Collins Lbr
Co.
Beal Klrk S (Beal & Royles), r 670 22d.
Beal Robt W, cond, r 580 55th.
Beal Wm, clk Jas Lynch.
Beal & Royles (K S Beal, John Royles),
machinists 707 Franklin.
Beale Chas, lumberman, r s s Elmar av
2 e of Jones av.
Beales Frank, cement wkr, rms 272 4th.
Beall Carlton H, finisher Meysel & Mey-
sel, b 2750 Chapman.
Beals Chas E, watchman Pac Coast Lbr
and Mill Co, r s s Vesta 2 e of Central
av.
Beals Lillie B (wid Wm H), rms 1158 1/2
7th.
Beals Mary J (wid Thos), furn rms 1222
5th.
Beals Richd B, acct, r 662 E 25th.
Beam Mrs Sarah, b 411 Euclid av.
Beamish Percy, pres Western Furn Mfng
Co, r S F.
Beams Ella (wid Humphrey D), b 825 1/2
32d.
Bean Andrt, uphlstr, r 412 65th.
Bean Herberd D, foreman Osen & Hunter
Auto Co, r Ala.

Bean LeRoy, mngr Bean-Son Co, r 4132
Gilbert.
Bean Lillian M, stenogr, b 412 65th.
Bean Sadie M, stenogr, b 412 65th.
Bean-Son Co, LeRoy Bean mngr, bicycles
5th sw cor Cypress.
Beane Laura, stenogr, rms 169 1/2 9th.
Beane Morgan G, clk Okld Meat and Pkg
Co, rms 564 14th.
Beaneck Carl, mngr, r 109 8th.
Beans B Frank, r 298 Pagoda.
Beanson Lloyd, clk, r 4235 Howe.
Bear Mrs Minnie K, r 1417 Brush.
Bearce Bessie, clk, b 1649 Linden.
Bearce Della (wid Edwin), r 1649 Linden.
Bearce Lloyd A, cond O T Co, r 1760
13th av.
Bearce Robt E, lab, b 1649 Linden.
Beard Alice L, cashr Ransome-Crummey
Co, r 569 25th.
Beard Anna, b 569 25th.
Beard Thos H, lab, rms 630 E 21st.
Beard Wm J, emp Excelsior Lndry, b 594
61st.
Bearden Lawrence A, sawyer Okld Box
Factory, r 1322 E 27th.
Beardslee Mrs Fanny B, r 715 18th.
Beardslee Oliver G, librarian Book Lovers'
Library, r 715 18th.

BEARDSLEY CHARLES A,

Attorney at Law 605 Oakland Bank of
Savings Bldg, Phone Okld 430, r 1303
Jackson.

Beardsley Edw D, mngr Goldberg, Bowen
& Co, r 1719 Oakland av.
Beardsley Geo, r 1315 E 14th.
Beardsley Irving W, meatctr J C Shears,
r 518 15th.
Beardsley John W, clk, r 852 Castro.
Bearn Sadie M, stenogr Cal College.
Bearsch Elizabeth E, dressmkr w s
Tompkins av 1 n of Lee av, Leona Hts.
Bearsch Henry, barber, b Phillip Bearsch.
Bearsch Margaret, b Phillip Bearsch.
Bearsch Phillip, farmer, r w s Tompkins
av 1 n of Lee av, Leona Hts.
Bearsley Chas, lawyer, b 1302 Jackson.
Bearup Jas W, r 308 Fairmount av.
Bearwald Jos, stenogr, b 5110 Dover.
Bearwald Ray (wid Mark), r 5110 Dover.
Bearwald Rose, stenogr, b 5110 Dover.
Beasley John D, died Apr 19, '09, age 81.
Beatie Clifford C, salsn, b 1336 Adeline.
Beatie Earle S, dep City Treas and Tax
Colr, r 1205 West.
Beaton David, emp Am Rubber Mfng Co,
b 1054 45th.
Beaton Mrs Eva, waiter J J McBride.
Beaton E, pressman Am Rubber Mfng
Co, r 1054 45th.
Beaton Fred C, ydman S P Co, rms 865
Chester.
Beatsol Silica Co, P J De Lasaux mngr,
ft Jackson.
Beattie Frank N, driver, r 428 Edwards.
Beattie Wm J, brkman S P Co, r 2162
Market.
Beatty Ann E (wid Chas), r 677 E 28th.
Beatty Belle M, proof reader, r 768 20th.
Beatty Bessie A, tchr music 768 20th.
Beatty C S, messr O T Co, r Ala.
Beatty David L, sec Typographical Union,
r 5872 Grove.
Beatty Elizabeth A (wid Chas), r 677 E
28th.
Beatty Emelie (wid Wm H), r 1075 61st.
Beatty Emma (wid Wm J), r 518 24th.
Beatty Frank W, plumber, r 3028 Abbey.
Beatty Jos C, trav agt, b 768 20th.
Beatty Nora K, nurse, b 1505 Tel av.

I'M A PLUMBER—DO YOU NEED ME?
 ONE JOB WILL CONVINCED YOU THAT I KNOW MY BUSINESS. MY CHARGES ARE FAIR.
A. T. SMITH
 183 TWELFTH STREET
 PHONES: OAK. 3327 HOME A 2918

POLK'S LUMBER DIRECTORY OF THE UNITED STATES
A COMPLETE EPITOME OF THE LUMBER
::: TRADE AND KINDRED INTERESTS :::

OAKLAND ELECTRICAL CO.

INCORPORATED

SUPPLIES
REPAIRS
MOTORS RENTED and REPAIRED

405 Twelfth St.

EVERYTHING ELECTRICAL
Sunset, Oakland 341
Home, A 4341

OAKLAND CITY DIRECTORY 1910

169

PRESSED BRICK

Carnegie Brick and
Pottery Company

Adams Wharf, Foot Madison Street

Phone: Oakland 75, Home A1979

Batty Wm H (Whidden & Beatty), r 1075 61st.
Batty Wm J, tmstr, r 518 24th.
Batty Jas G, clk, r 340 Alcatraz av.
Batty Mary (wid Michael), b 340 Alcatraz av.
Batty Rose E, tchr Dewey School, b 340 Alcatraz av.
Bauchamp Miss A, clk Taft & Pennoyer, r 531 24th.
Bauchamp Louis R, clk, b 74 Echo av.
Bauchamp Paul E, gasftr, b 74 Echo av.
Bauchamp Rose (wid Jos), r 74 Echo av.
Baundry Florence, r 582 25th.
Baundry Geo H, r 367 Taft av.
Baundry Isabella A, r 582 25th.
Baundry John E (Baundry & McAvoy), r 465 Moss av.
Baundry & McAvoy (J E Baundry, Mrs J C McAvoy), undertakers 556 10th.
Bauharnais Sarah A (wid Valentine E), b 3019 Hopkins.
Baumont Chas E, r 3618 Galindo.
Bauregard Lorenzo R, foreman, r 720 17th.
Bauregard Max J, emp S P Co, r 1869 5th.
Bauregard Wm, appr Wm Cryer, r Hayward.
Beauvais Kate R, tchr Cole School, b 1315 Franklin.
Beaven U S A, mach S P Co, r 1171 E 21st.
Beaver Chas T, carp, r 3814 Porter.
Beaver Jas, r n s list 1 e of Oakland av. Elmhurst.
Beaver Margaret M, rms 650 E 14th.
Bezell Blanche, music tchr 152 Newton av.
Bezell Cora W (wid Jas), r 152 Newton av.
Bezell Mahel, clk, b 152 Newton av.
Bezzley Arlington K, eng S P Co, r S P Co tanks, Melrose.
Becaris G, lab, b 71 McAdams.
Becchelli Orlando, poultry Free Market, r 1461 5th.
Becker, see Becker.
Bechtie, see also Bachtel.
Bechtie Martin, b 375 Staten av.
Bechtie Max, auto rpr, 327 9th.
Bechtie Max Jr, auto rpr Max Bachtie, rms 327 9th.
Beck Albert V, fireman, b 943 35d.
Beck Aldus C, surt gas wks Okld G L & H Co, r 579 11th.
Beck Anna E (wid Chas), b 290 Lee.
Beck Chas, carp, rms 809 Madison.
Beck Chas, painter, rms 912 Filbert.
Beck Chas, truckman S P Co, r 922 Pine.
Beck Chas A, student Polytechnic Bus Col, b 564 E 16th.
Beck Chas C, clk, b 1339 Alice.
Beck Chas E (Okld Commercial Co.), r Livermore.
Beck Chas H, hnr S P Co.
Beck Edith, b 1339 Alice.
Beck Edna F, lino opr, b 564 E 15th.
Beck Edw, r 290 Lee.
Beck Mrs Estella M, salsn Okld Imp Co, r 714 17th.
Beck Eugene B Jr, b 1339 Alice.
Beck Eva G (wid Eugene E), r 1339 Alice.
Beck Frank G, avolitor, r 663 35th.
Beck Frank R (F R Beck Co), b 943 33d.
Beck Frank R Co (F R Beck, D S 1/2-led-er), machinists 904 San Pab av.
Beck Fred, baker 4599 Tel av.
Beck Miss G, clk Taft & Pennoyer, b 608 14th.
Beck Harry, plasterer, b 1034 E 21st.
Beck Harry C, tmstr, r 714 17th.

Beck Irene W (wid Theoderick), r 1323 13th av.
Beck John, baker Clem Martin, r 4607 E 14th.
Beck John, tmstr, rms 1167 6th.
Beck John H, ship carp S P Co, r 1633 36th av.
Beck John P, lab, b 923 Pine.
Beck Madison H (Oakland Commercial Co), r Ekly.
Beck Mae, stenogr, rms 521 19th.
Beck Martin, brklyr, r 3517 E 14th.
Beck Mary S (wid John C), r 721 Jefferson.
Beck Mena (wid Jacob), r 1610 9th av.
Beck Peter, hpr S P Co, r 923 Pine.
Beck Peter Jr, truckman S P Co, b 923 Pine.
Beck Richrd H, salsn United Iron Wks, r Ekly.
Beck Sarah J (wid Miles), r 943 33d.
Beck Stanford, r 511 Hobart.
Beck Thos, clnr, 1152 San Pab av.
Beck Thos, gardener, r 1137 Filbert.
Beck Wm E, real est, r 543 Tel av.
Beck Wm F, clk, r 525 52d.
Beck Wm H, lino opr, r 564 E 16th.
Beck Wm W, furniture 3321 E 14th.
Beckel Mrs Harriet, vice-pres Beckel & Preshler Co (Inc), r 1030 31st.
Beckel Louis G, sec Beckel & Preshler Co (Inc), r 1930 31st.
Beckel & Preshler Co (Inc), Chas W Preshler pres, Mrs Harriet Beckel vice-pres, Louis G Beckel sec, Barbers' Supplies, 381 12th.
Becker, see also Bacher and Baker.
Becker Adam, baker, r 1065 21st.
Becker Aug, cement wkr, r 1219 7th av.
Becker Chas, clk, r 657 6th.
Becker Chas W, expman, r 1210 28th.
Becker Claire, actress, rms 9th nw cor Oak.
Becker Dora, b 1661 63d.
Becker Edw, student, rms 1402 Franklin.
Becker Ella, furn rms 800 Fruitvale av.
Becker Eugene W, watchmkr, r 1961 63d.
Becker Frank, lab, b 1316 E 10th.

BECKER FRED,
Pres Fred Becker Co, r 1038 Adeline.
Becker Fred, watchman, rms 1230 Park av. Emeryville.

BECKER FRED CO,
Fred Becker pres Proprs Grand Central Market 905-916 Washington, Phone Okld 1737, and City Market 13th bet Washington and Clay, Phone Okld 4982.
Becker Fredk W, designer Hooper-Dombrink Art Glass Co, rms 205 Tel av.
Becker Mrs F, auditing clk Hale Bros, r 642 Alcatraz av.
Becker Geo, carp, r 800 Fruitvale av.
Becker Geo W, bartndr 823 29th.
Becker Harold, asst mgr Grand Central Market, b 1038 Adeline.

48 BACON BUILDING

SCOTT & FARLEY

GENERAL CONTRACTORS

PHONES: OAKLAND 3679, HOME A4315

OAKLAND, CALIFORNIA

CONCRETE STRUCTURES . . . STREET WORK . . . SEWERS . . . EXCAVATIONS . . . ETC.

READ THE

Saturday Evening Post
EVERY NEWS STAND

Leonard & Williamson - - Real Estate

INSURANCE, LOANS AND SECURITY BONDS
 PROPERTIES HANDLED FOR LOCAL AND NON-RESIDENT OWNERS

Phone Merritt 767

3412 East Fourteenth Street, Oakland, Cal.

170

1910 POLK-HUSTED CO.'S

Office with BROCK CO., 2121 Shattuck Avenue
 Phone Berkeley 4404

BUILDERS' EXCHANGE, 550 Eighteenth St., near San
 Pablo Ave. Phones: Oakland 366, Home A 4366

F. E. NELSON

General Contractor - Concrete Work of
 Every Description

No Job Too Small, No Contract Too Large
 Residence Phone Berkeley 5616

Becker John E, special officer S P Co, r
 2015 Crosby av.

Becker Julius H, sec Western Gas &
 Power Co, r S F.

Becker Laura, dressmkr, b 806 Fruitvale
 av.

Becker Lena C, bkpr, b 1068 21st.

Becker Louise, dressmkr, b 5701 Genoa.

Becker Louise, nurse 806 Fruitvale av.

Becker Mrs Mae E, dressmkr 2015 Crosby
 av.

Becker Mrs Mary A, r 1210 28th.

Becker Paul A, mngr, r 304 Pala av.

Becker Peter (Peterson & Becker), r 220
 7th.

Becker Phillip, watchman, rms 1230 Park
 av, Emeryville.

Becker Walter, meats, r 843 60th.

Becker Wm H, bartndr 473 11th, r 5701
 Genoa.

Beckett Edna M, r 854 Oak.

Beckett Gustav, died Apr 24 09 age 54.

Beckett Gustave F, clk, b 854 Oak.

Beckett Herbert E, b 854 Oak.

Beckett Arthur E, cement wkr, r 828 37th

Beckett Ida R (wid Benj G), b 814½
 Brush.

Beckett John P, contr 319 63d.

Beckford Geo H, trav agt, r w s Stanley
 av 2 s of Orion.

Beckingsale J E, clk Taft & Pennoyer,
 r Raymond apts.

Becklund Akar, lab S P Co.

Beckman, see also Bachman, Beckman.

Beckman A, lab Mountain View Ceme-
 tery.

Beckman C Adolph H, druggist Wishart's
 Drug Store, r St Paul House.

Beckman Edw, carp, r 352 59th.

Beckman Henry, lab, r 1923 Alcatraz av.

Beckman John, hostler Remillard Brick
 Co.

Beckman Mrs L, manicure 464 11th, r S F

Beckman Peter, meat ctr, b 1923 Alcatraz
 av.

Beckman Robt, flagman S P Co, r 1st cor
 Harrison.

Beckman Wm, mach, b 1923 Alcatraz av.

Beckmann Adcl, oil refiner, r 825 34th.

Beckmann Chas, waiter, rms 572 10th.

Beckmann Wm, butcher, r 1452 66th.

Beckner Minnie G, clk Taft & Pennoyer,
 b 1219 Jefferson.

Beckwith Frank A, messr, r 525 53d.

Beckwith Geo, comp Piedmont Press, r
 813 13th.

Beckwith Geo E, printer, r 813 13th.

Beckwith Helen L, student, b 1121 Tel av.

Beckwith Herbert, bklyr, r 1072 E 27th.

BECKWITH JOHN A,

Insurance and District Freight and Pas-
 senger Agent Denver and Rio Grande
 R R and Gould Lines, 1070 Broadway,
 Phone Okld 3523, r 1121 Tel av, Phone
 Okld 4242.

Beckwith John A Jr, clk, b 1121 Tel av.

Beckwith Mary A (wid Elcazer), b 1269
 23d av.

Beckwith Mrs Matilda, r 1104 Prospec-
 t av, Fruitvale.

Beckwith Melvinia H (wid L Frank),
 813 13th.

Beckwith Preston R, student, b 1269 23d
 av.

Beckwith Ruth E, tchr Grant School, rms
 115 11th.

Beckwith Ward M, phys 1269 23d av.

Beconcini Domenico, bartndr, b 1135 54th
 av.

Beecraft Clarence H, clk McBroom Bros
 r 485 48th.

Beecraft Nathaniel, carp, r 1184 E 21st.

Bedbury Jas M, lather, r 21 Warder.

Bedding Wm, mining, r 3632 Fruitvale av

Bedding Wm Jr, clk P O, b 3633 Fruitval
 av.

Bedding Glenn, waiter 1201A 7th.

Beddoe Rev Benj E, r 1305 54th av.

Bedford Hattie O, tchr, b 320 28th.

Bedford John S, solr, b 320 28th.

Bedford Wm H, tmstr W P Fuller & Co
 r 803 Brockhurst.

Bedford Willie, clk, r 320 28th.

Bedmon John B, meat ctr, r 1205 64th.

Bednarz Albert A, tailor 936 Tel av.

Bedoni John, b 3877 Grove.

Bedoni Mary (wid Louis), r 3877 Grove.

Bedros M, cutter Chas Johnson.

Bee Antonio, lab, r 155 3d.

R. P. WADDELL

Garland Line of Pumping Goods

Vacuum Cleaners and Household Specialties

Phone Oakland 4083.

1010 Franklin

Bee Prentice T, chemist, r 4115 Hillside
 av.

Bee Theo C, assayer, b 4115 Hillside av.

Beebe Ambrose M, cigars, r 193 E 12th.

Beebe Mrs Ann M, r 109 Chase.

Beebe A Byron, died Jan 6 10 age 70.

Beebe Carrie, rms 535 24th.

Beebe Chas W, asst sec Athenian Club
 b 46 Monta Vista av.

Beebe David H, elec, r 199 Ridgway av.

Beebe Edw W, clk Central Nat Bank
 rms 3113 School.

Beebe Elizabeth J (wid Jas), r 622 47th.

Beebe Frank M, hay and grain, r 3113
 School.

Beebe J Grace, clk, b 3113 School.

Beebe Mrs Mary, r 1698 35th av.

Beebe Smith, real est, r 2222 Elm.

.21 mshrdl cmf wshrd shrdl hrd

Beebe Thos J, pedlar, b 3635 Kansas.

Beeby Griffith R, sticker hand, b 382
 Tel av.

Beeby Lizzie E H (wid Robt J), b 382
 Tel av.

Beeby Robt J, mach, r 122 Miles av.

Beecher Aug, elec, b Geo Beecher.

Chas. Hoffman & Co.

Importers of HUMAN HAIR

Theatrical and Masquerade Costumers

Phones Oak. 5906, Home A3714

476 THIRTEENTH ST., Cor. Washington

Electric
 Supplies
 Fixtures
 Wiring
 Motors
 Repairs

STAR ELECTRIC & ENGINEERING CO.

171 TWELFTH ST.

PHONE OAK 2916



Telephone
 BERKELEY 4465

Rag Rugs

Silk Portieres

Couch Covers

Berkeley Rug Works

GINN & SONS, 2534 GROVE STREET

Rugs Made From

Lograins

Brussels

Tapstry

Stair Carpets

PHOENIX FLOUR

THE WHITEST
THE BEST
ASK YOUR GROCER

mer Christian (wid Geo), b 1289
kson.
mer Geo, elec, r w s Loma Vista av
of E 14th.
le Wm H, foreman, r 204 E 10th.
man David M, carp, r 810 20th.
man Henry W, bkpr, rms 113 8th.
man Pauline E (wid Chas), r 113
Wm, waiter St Marys College.
r Nathan, real est, rms 1162 Washn.
Alice (wid Lewis C), r 537 31st.
Myer S, carp, r 3653 Laguna av,
Altvale.
Jan Reuben W, r 3611 Foothill boul.
Jan Sarah, b 3611 Foothill boul.
ais Chas C, r 1723 19th av.
y Earl L, clk, r 1092 E 25th.
y James H, r 516 Hobart.
Bottlers' Board of Trade, 508 6th.
Edw, lab S P Co, r 1649 Linden.
John M, cldgr mnfr 1723 Market.
Oliver H, trav salsn, r 1203 12th.
s, see also Bers.
s Almond C, carp, 2909 38th av.
s Bessie, clk Kahn Bros, b 1649
nden.
s Chas, lab, r 813½ Oak.
s Mrs Margaret E, r 1410 Brush.
s Philip I, housesmith Judson Mnfg
r 1207 55th.
s Stanton W, mach Atlas Gas Eng
r 1062 11th av.



If You Must Move, See That You Move Right
1070 BROADWAY

Begenisich Aillo, bartndr 412 13th.
Beger Chas F, painter, r 657 6th.
Begovich John, cook, r 172 10th.
Begovich Raymond F, clk, b 1452 11th av.
Beguhl Walter A, painter, b 1452 11th av.
Behl, see also Beal.
Behl Courtney, metalwkr Yager Sheet
Metal & Plumbing Cofr r 918 Adeline.
Behlmer Herman, driver Washn Brew-
ery, r 812 Kirkham.
Behn, see Bean.
Behneman Fred J, r 365 Perkins.
Behnke Augusta C (wid Chas), r 943
60th.
Behnke F, b Altenheim.
Behnke Martin, b Altenheim.
Behnken Eva A (wid John), matron Al-
tenheim.
Behr Walter G L, produce, r 292 22d.
Behren Fredk, driver Fredk Schulze, b
876 8th.
Behrend Fred C, propr Hotel Vendome,
955½ Washn.
Behrend Henry W, deckhand S P Co, r
230 Helen.
Behrendt Frank, millhand Gustaff Mnfg
Co, r 1229 Bway.
Behrens Anna, studt Polytechnic Bus
Col, b 1222 Fruitvale av.
Behrens Chas J, dry goods, 1511 7th.
Behrens Emily, clk S P Co, r Ala.
Behrens Ferdinand W, eng S P Co.
Behrens Gussie, stenogr Pac Coast Can-
ning Co, b 1511 7th.
Behrens Henry, rear est 1222 Fruitvale
av, r 2221 35th av.
Behrens Henry, studt Polytechnic Bus
Col, b 1222 Fruitvale av.
Behrens Henry T Jr, b 3221 35th av.
Behrens May E, clk, b 1511 7th.
Behrens Wm, lab, r 1011 37th av.
Behringer, see Berringer.
Behringer Rudolf J, foreman Okld Brew
& Malt Co, r 1725 Linden.
Behrman Claus H, meatctr Grand Central
Mkt, r Bkly.
Behrman Martin, salsn, r 1310 35th av.
Behrman Wm, tmstr, rms 810½ Alice.
Behrman Mrs Catherine, b Altenheim.
Behrmann Frank E (Behrmann & Jam-
ison), r 1617 35th av.
Behrmann Helena (wid Henry), r 2016
Crosby av.
Behrmann Henry, clk, r rear 82 Maybell
av.
Behrmann Henry G, watchman, r 3328
E 14th.
Behrmann & Jamison (Frank E Behr-
mann, Wm C Jamison), livery, 3229 E
14th.
Behrns Otto H, clk P O, r 1364 Franklin.
Beigle Nellie, phys, 713 Tel av.
Beilhes Leon F, bkpr, r 530½ Market.
Beisler Fred W, lab, b 1720 King av,
Fruitvale.



Ronayne Sisters Millinery

42 SAN
PABLO
AVE.



Our Trimmed
Hats are Be-
witching and
Economical.

They are the
Products of
Skilled Milli-
ners, who are
Thoroughly
Posted on Every
Hat Fancy that
Dame Fashion
Presents.

The Best
Ideas From
Paris and
America's
Metropoli-
tan Fashion
Centers

Beauty and
Style that
Rivals the
Finest
Stores in
New York

We Save You
Money

Come in and
Talk It
Over

OAKLAND FURNITURE CO.

Complete OFFICE and HOUSE
FURNITURE

Cash or Credit

N. E. Cor. 12th and Clay.

man Chas G, architect, b 1354 Cen-
ter, r 1354 Center.
man Henry, clk Wetmore & Ham-
m, r 1354 Center.
man Minnie L, clk, b 1354 Center.
y Benj H, nurseryman, r 15 Watts.
y Lee O, nurseryman, r 849 32d.
er A W, ydman S P Co, r 571 8th.
le Clarence H, phys 404 Central
ank bldg, r Bkly.
le Jas C, boatbldr, r 1643 Highland
Elmhurst.
le Louis, boatbldr, b 1643 Highland
Elmhurst.
le Stephen E, boatbldr, b 1643 High-
and av, Elmhurst.
ver David L, carp, r n s 1st bet d
and Brooklyn avs, Elmhurst.
ver L, Kenneth, treas Oakland Lndry
Co, r 513½ West.
ver Marguerite J, clk Elmhurst P O,
n s 1st bet Okld and Bklyn avs, Elm-
hurst.

THIS DIRECTORY IS ALWAYS
PRINTED BY THE JOB PRINTING DEPT.
OF THE
TRIBUNE
LARGEST-FINEST PLANT IN OAKLAND
AT THE LOWEST WORK THE FINEST

COVERS

WHITE-WALLACE CO., Inc.
1252 Webster

Phone Oakland 194 Home Phone A4194

The Cars of Fame

PIONEER AUTOMOBILE CO.

HUDSON
THOMAS
CHALMERS - DETROIT
188-190 TWELFTH STREET
A. R. DAWSON, Manager

172

1910 POLK-HUSTED CO.'S

Oakland Conservatory of Music

DIRECTOR
Adolf Gregory
School of Genuine Musical Instruction on the Pacific Coast.
203-05 TWELFTH ST., Corner Jackson
Sunset Oak. 4922—Home A2922

Beisler John (Kronenberg & Beisler), r
1224 23d av.

Beits Aug, carp S P Co

BEKINS ABE,

Of Bekins Van & Storage Co, r 861
Meade av.

BEKINS VAN & STORAGE CO

(Of Oakland and San Francisco), Pack-
ing, Moving and Storing Household
Goods; Reduced Rates on Shipments to
and From the East and South, 1070
Broadway; Phone Okld 907. (See
right and left top corner cards).



If You Must Move, See That You Move Right
1070 BROADWAY

Bekke Ole, carp, rms 1927 Grove.

Belcher Fidelia M, nurse Fabiola Hos-
pital.

Belcher M, milliner Hale Bros, r 610 15th.

Belcher Raymond C, b 1143 Linden.

Belcher Mrs Rena, rms 4798 Tel av.

Belden Bert H, b 481 38th.

Belden B H, eng S P Co, r 952 Poplar.

Belden Building & Investment Co, H B

Belden, Mngr, 40 Bacon bldg.

Belden Catherine, died Aug 25, 09, age 80.

Belden Danl F, real est, r E 15th s w

cor 2d av.

Belden Edw T, bartndr, b 1102 E 15th.

Belden Ella D (wid Edw E), r 1326 12th.

Belden Estate Co, H B Belden, mngr, 40

Bacon bldg.

Belden Frank, carrier P O, r 4160 Glen

av.

Belden Harry B, mngr Belden Estate Co,

r 4991 Coronado av.

Belden Herbert B, b 481 38th.

Belden Leo V, clk Oakland Bank of Sav-

ings, r 522 42d.

Belden Lulu (wid Theo N), r 1102 E 15th.

Belden Marvln D, bkmm, r 324 E 8th.

Belden Randell B, studt Polytechnic Bus

Col, b 822 19th.

Belden Theo N, died Feb 28, 09, age 41

Belden Wm A, eng, r 921 Adelme

Belct Karl, cabinetmkr, Redwood mnfs

Co.

Belfis Ernest V, lab, b 605 46th.

Belfis Victor H, tmstr, r 605 46th.

Belfinger Gus, clk, rms 1116 Bway.

Belford Frank, r 500 24th.

Belford John, freman Okld G L & H Co,
r 2148 Chestnut.

Belford Wm, clk, b 2148 Chestnut

Belgerl Chas, cook, b 908 44th.

Belgrano Frank N, cashr Italian Popu
Bank, r 1062 7th av.

Belin Frank, lab, r 814 Henry.

Belin Thos, emp S P Co, r 735 Lewi

Bellise Hubert, carp, r 815 Filbert.

Bellivanis Nicolaus, waiter Hotel

Mark, rms 404 12th.

Bell Abram P, eng, r 917 Jefferson

Bell Adelaide (wid Jas), r 64 11th.

Bell Alex J, rancher, r 1114 E 16th.

Bell Alfred A, barber, b 1455 Bway.

Bell Mrs Anna, rms 530 13th.

Bell Arnold, salsn, rms 314½ San

av.

Bell Arthur J, lab, r e s Pako Vista

4 s of E 14th.

Bell Arthur W, acct, r 614 59th.

Bell Austin A, tailor, r 3480 For

Fruitvale.

Bell Miss A, clk Taft & Pennoyer

937 San Fab av.

Bell A W, b 1271 Jackson.

Bell Bros, Chas J Bell, pres; Percy

Bell, vice pres; Jas Bell Jr, sec; pa-

ers, 1708 8th.

Bell Chas, barber, rms 2107½ Filber

Bell Chas C, carp, r e s George 4

E 14th.

Bell Chas J, pres Bell Bros, r 1066 W

Bell Chas L, salsn, r 4740 West.

Bell Chas S, brklyr, r 4138 Hillside a

Bell Clark E, ins, r 470 E 21st.

Bell Danl P, bkpr, r 2426 Piedmont

Bell Edith, clk, b Wm Bell.

Bell Edmund, contr, 463 E 15th.

Bell Elna M, nurse, b 470 28th.

Bell Edw, longshoreman, b 1216 Woc

Bell Elizabeth (wid Thos), b 627 E E

Bell Eustic, clk, b 1302 Franklin.

Bell Fannie (wid Peter), b 2643 Piedr

av.

Bell Mrs Fannie B, r 1312 38th av.

Bell Frank, carp opr O T Co, r 575 40

Bell Frank, emp S P Co, r Bkly.

Bell Geo, emp S P Co, r 735 Lewis.

Bell Geo, salsn, rms 901A Filbert.

Bell Geo C, carp, r 1121 3d av.

BELL HARMON,

Attorney and Counselor-at-Law S

208-214 Syndicate Bldg 1218 Broad

Phones Okld 978, Home A4978, r

of Oakland av, Phone Piedmont 803

Bell Harry C (J F Bell & Son), b 2

18th.

BELL HARRY D,

Physician and Surgeon 1168 Wash

ton, Hours 10-11 A M, 2-4 and 7-8 P

Phone Okld 2738; r 134 Randwick

Phone Piedmont 4163.

Bell Harry L, meatctr H F Munso

1175 E 22d.

Bell Harvey H, carp S P Co.

Bell Henry, tmstr Redwood Mnfrs

Bell Hugh J, dep bldg inspr, r 1014

Bell Ida (wid Wm), r 5203 E 12th.

Bell Jas, r 1710 8th.

Bell Jas, hoseman Eng Co 1, r 883

ton.

Bell Jas, lab, r 1059 Dennison.

Bell Jas Jr, sec Bell Bros, b 1710 8th

Bell Jas F (J F Bell & Son), r 282 E

BellJ as O, driver, r 883 Milton.

Bell Jas H K, clk R M S, r 4525 Vir

av.

Bell John, elev opr Taft & Pennoy

263 34th.

Your Furniture Stored in FIRE PROOF Ware-
house---\$1.50 per load and up. Cheap Insurance
Call up F. F. PORTER, the Real Estate and Loan
Broker, 1016 Broadway. Either phone 1990

STORAGE

PIANOS
Weber
Pian de Pianos
Clavinet & Sont

Established
1893

KOHLER & CHASE, Inc.

MUSIC AND MUSICAL MERCHANDISE

1013 1015 Broadway, Oakland, Cal.

PIANOS
J. & C. Fischer
Kuhler & Chase
Kuhler & Camph

Telephone 2444
1910

John J, car opr O T Co, b 138 Miles

John J, foreman W F & Co, r 949

L JOHN T,

Estate, Insurance, Notary Public
 Telegraph av, Phones Okld 263, Home
 4; r 1239 Linden.

ms, tmstr, b 33 Valley.

ms H, bartndr 851 Bway, r 622 Alleen
 L, clk P O, r 4610 Grove.

F & Son (Jas F and Harry C),
 rns 1381 5th av.

son A, clk, r 1291 Allee.
 Leslie H, sec Boreln Water Heat
 1378 9th.

etha, nurse J L Bohamon.

evl V, porter, r 815 21st.

ulu E, dom, b 4907 Congress av.

artin, car clnr, b 1779 5th.

artino, cleaner Pullman Co, b 935

d.

arvin W, lab H I Atkinson & Co,
 315 14th.

rs Mirinda, washing, r e s Sara-

av 5 s of E 14th, Elmhurst.

E, colr Okld G L & H Co, r 1302

kiin.

W, doormkr, rms 951 Clay.

optical Co, 38 San Pablo av.

H, clk Goldberg, Bowen & Co, b

Milton.

aul B, farmer, r 1208 54th av.

ercy S, vice-pres Bell Bros, r 1060

d.

B, tel opr S P Co, r 1010 Chester.

eginald, colr People's Water Co, r

Franklin.

obert, salsn Kahn Bros, b 564 14th.

obt J, miner, r 1011 3d av.

tanley J, mngr Pac Chemical Co, r

Linden.

heater, Gus Cohn mngr, 36 San Pab

heresa, stenogr, b 1175 E 22d.

hos C, r 414 Shuey av.

hos S, photo engr, b 1121 3d av.

hos W, b 138 Miles av.

raylor W, lawyer 1218 Bway, r 2010

land av.

lysses G, cond, b 611 63d.

Valton J, r 627 E 37th.

Valter W, plumber, b 1121 3d av.

W, bartndr 611 E 12th, r 1072 8th

Wm, mlner, r 1212 E 22d.

Wm, solr, r 1455 Bway.

Wm B, car opr O T Co, r Bkly.

Wm D, acct, r 4240 Gilbert.

Wm H, calker S P Co, r 1175 E 22d.

Wm H, carp, r w s Charles 4 s of

icer.

Wm S, plumber F V Humphrey, b

17th.

V P, clk Taft & Pennoyer, r 769

ura, salsn The Baldwin Co, rms

Filbert.

Vista The, furns rms 413½ 12th.

ay Geo, r 5th av ne cor Franklin.

ay Henry, r 3623 Peralta av. Fruit-

ay Rosa S, maid Hotel St Mark, b

10th.

Wm T, carpet cleaner, r 1108 Mar-

untain Arthur, cont, b 1302 Frank-

untain Frank, cont, b 1302 Frank-

MR. & MRS. J. S. McCOWN'S
Academy of Dancing
 Central Hall, 419 12th St.
 Socials Every Wednesday & Saturday Evng's
 Classes Every Monday Evening, 8 to 12
 Private Lessons by Appointment
 PHONE OAKLAND 4355

Bellegarde Alice, hipr Pac Manifoldng
 Book Co, b 1248 63d.

Bellegarde Baptiste, grocer 2237 Chest-

nut.

Bellegarde Dennis, butcher F Carnes &
 Co, r 1248 63d.

Bellegarde Edw, butcher, b 1310 65th.

Bellegarde Mrs Katherine, Indrywkr Mme
 Coin's Lndry, r 1248 63d.

Bellenger Nelson, clk Henry Cammes
 rms 803 Clay.

Belle-Oudry Edw (Belle-Oudry's Studio)
 r Berkeley.

BELLE-LOUDRY'S STUDIO,
 (Edw Belle-Oudry), Photographers 1160
 Broadway over The Forum, Phone Okld
 3448.

Bellerive Edw, secondhand goods 5840 San
 Pab av, r 5791 Marshall.

Belleville Harry C, messr Central Nat
 Bank, rms 1395 Tel av.

Bellevue Hotel, Richd Jones propr, 4103
 Piedmont av.

Belfils, see Belfils.

Bell Angelo (L Frances Chini & Co),
 r 1022 3d.

Belli C, deckhand S P Co, r 627 Filbert.

Bell Giovanni, fish Free Market, r 627
 Filbert.

Bell Lawrence, died Oct 21, '09, age 68.

Belling Knut, seaman, rms 1033 55th.

Belling Lena L, clk Louis Belling, b 459
 4th.

Belling Louis, furn and stoves 715 Bway,
 r 459 4th.

Belling Maximilian, junk 659 Madson.

Bellingall Cora V, b 1415 Filbert.

Bellingall Peter W, broker, r 1415 Filbert.

Bellingier, see Ballinger and Bollinger.

Bellinger Nelson T, mngr National House
 803 Clay.

Bellino M, lab, b 71 McAdam.

Bellis Jane(wid Thos), r 1609½ Myrtle.

Bellisen Leontine, dressmkr, b 429 Moss
 av.

Bellisle A, b 3600 Tel av.

Bellman Robt A, roll turner Judson Mnfg
 Co.

Bellman Vincent, clk, r 3504 Market.

Bellmer Fredk, r 4420 West.

Bellmer Herman T (Ring & Bellmer), r
 4420 West.

Bello Frank, driver Am Creamery Co, rms
 979 Market.

Belloq Francis, Indrywkr Mme Coin's
 Lndry, b 421 22d.

Belloq P, cook 1156 Bway, r S F.

Belloq Pascal, driver Union French
 Lndry, r 563 25th.

Belloeg Jean B, driver French Bakeries
 Co, b 811 Clay.

Belloir Alice, clk, b 1070 16th.

Belloir Peter, messr, r 1222 Chestnut.

Bellrose, see also Belrose.

Bellrose Eugene J, car opr O T Co, r
 5262 Tel av.

Bellrose Louis, car opr O T Co, r 959 37th

PLANS AND SPECIFICATIONS FURNISHED
 Building Loans
STURGEON AND WHITE
 DESIGNERS AND BUILDERS Notary Public
 902 SAN PABLO AVENUE
 OAKLAND, CALIFORNIA
 PHONES: OAKLAND 6476, A4871

D. B. HUNTER,
Pres. and Gen. Mgr.
Main Office and Yard
Shattuck Av. & Oregon St.
Berkeley, Cal.
Tel. Berkeley 8

Hunter Lumber Co.

VERE W. HUNTER,
Secy
Wharf and York
South End of
Webster Street Bldg.
Tel. Berkeley

INCORPORATED NOV. 14, 1902

174

1910 POLK-HUSTED CO.'S

Belitoff Christian, clk H J Osther, b 1075 23d.
Belluomini Elsie, wrapper A Schlueter & Co Inc, b 863 Lydia.
Belluomini Geo, lab S P Co, rms 1508 3d.
Belluomini John V, lab A Schlueter & Co, r 863 Lydia.
Belluomini Virgilea, clk, r 863 Lydia.
Belmas Antonia (wid Rudolph), b 725 Filbert.
Belmingham D F, brkmm S P Co.
Belmont Apartments 3833 Tel av.
Belmont Bella, clairvoyant 1117 Washn.
Belmont Jas, saloon 463 9th, rms 572 same.
Belmont Michael, bootbik 530 16th, r 715 Filbert.
Belmore Mrs Clara M, r c s Paio Vista av 7 s of E 14th.
Belmore Mark T, clk, b e s Palo Vista av 7 s of E 14th.
Belmore Michael, carp S P Co.
Below B, bkpr, rms 856 Market.
Bellrose, see also Bellrose.
Belrose Wm L, salsn, r 2222 West.
Belser Louise, b 1532 Tel av.
Belser Minnie, clk S P Co, b 1532 Tel av.
Belser Nettie, b 1532 Tel av.
Beltink Gus S (Beltink & Ritter), r 583 23d.

BELTINK & RITTER

(G S Beltink, G P Ritter), Proprs The Noble Buffet, Wines, Liquors and Cigars 403 14th cor Franklin, Phones Okld 3579, Home A3579.

Bem Jos P, solr Prudential Ins Co, r Ala.
Bemenderfer Wm, clk, rms 1451 Franklin.
Bement Geo, painter, r w s Seminary av 1 s of Foothill houl.
Bemis Chas C, r 1723 19th av.
Bemis Edw P, purser, r 3193 E 14th.
Bemis Herbert B, r 38 Monte av.

BEMIS ORLANDO (POP),

Pres Sunset Wine Co, 912 Broadway, r 952 3d av.

Ben Jan, restaurant 307 2d.
Ben M, truckman S P Co, r 832 Willow.
Benard Aug F Jr, mngr, r 1307 E 14th.
Benard Sallie E (wid Edw), r 3610 Washington, Fruitvale.
Benas I, clk The Hub, r S F.
Benasso Angelo, r 525 Petersen.
Benbow Chas H, student Polytechnic Bus Col, b 848 37th.
Bendegard Agnes M, stenogr, b 926 Filbert.
Bendegard Morton, mstr mariner, r 926 Filbert.
Bendel Emil H, eng, b 700 Alice.
Bendel Herman, r 700 Alice.
Bendell Chas, elec, r s s Trumbull av 2 w of Central av.
Bendell Chas, mngr Masonic Temple Assn of Fruitvale, r E 14th sw cor 34th av.
Bendell Mand A, stenogr, b s s Trumbull av 2 w of Central av.
Bendell Morton, glassctr, b s s Trumbull av 2 w of Central av.
Bendell Thos, clk, b s s Trumbull av 2 w of Central av.
Bender, see also Baender.
Bender Chas, meatctr G A Rothamel, r 219 6th.
Bender Fred H, mngr auto storage, renting and machine wks, r 224 Manilla av.

Bender John V (Hartman & Bender) 3127 Champion.
Bender John W, contr, r 850 E 56th
Bender Jos H, mach, r 264 Park s Okld.
Bender Louis, salsn Western Meats rms 713 Franklin.
Bender Winefred A, plumber, r 1462 toga av.
Benders John, carp, r w s Michigans of 1st, Elmhurst.
Bendit Louis, barber, r 3612 West.
Bendit Moritz, expman 3608 West.
Bendit Nathan, plumber 3612 West.
Bendixen Thos J, r 3998 Adeline.
Bendixen Thos J Jr, grocer 3998 Ad.
Bendle Abt R, mach, r 1288 West.
Bendle Robt, cond, rms 207 Claremont.
Benedetti Saml (Benedetti & Badino) 1010 1/2 Center.
Benedetti & Badino (Saml Bened Louis Badino), saloon 315 11th.
Benedict C & Co Inc, Grace Guest, John Guest, sec; mfrs dress shiek 24th.
Benedict Chas G, clk, r 5210 Shattuck.
Benedict Emma V A (wid Philip), r 1436 38th av.
Benedict Hinda, bkpr Berg Cycle Auto Supply Co, r 2221 Bway.
Benedict Newton, died Nov 27, '09, a
Benedict Newton Jr, student, b 415 E
Benedict Robt H, bkpr Empire Fund r 1014 21st.
Benedix Paul, lab S P Co.
Benelett Emil, expman, r 1452 38th
Benelett Howard, appr, b 1452 38th
Benenati Antonio, plumber, b 1073
Benetti Jos, carriage painter, r 1205 av.
Benevent Gust, Indry wkr Le Protell Benevolent and Protective Order of 416 14th.
Benfeldt Olga (wid Chas), b 4195 L
Benfey Emma (wid Louis), r 816 11
Benjamin Louis, bartndr 477 9th, rms and Tel av.
Benham Herbert, rms 1057 Alice.
Benham Jos M, pres Puncture Auto Wheel Co, r 1408 Castro.
Benham Robt V, cond O T Co, r Alice.
Benhoff Vesta (wid Geo C), b 1405
Benjamin Jos, grocer 1310 53d av, r
Benjamin Chas K, stereotypcr, r 463
Benjamin Mrs Clara, conf 802 Webs
Benjamin David, pedlar, r 810 W
Benjamin Edith M, seams, b 903 L
Benjamin Edw H, mining eng, r 903 den.
Benjamin E Hewlett, student, b 903 den.
Benjamin Elie, porter 501 7th.
Benjamin Elizabeth C, r 2223 Elm.
Benjamin Gertrude A, tchr Long School, b 100 Laguna av.
Benjamin Jonas, pedlar, r 802 Webs
Benjamin Jos, pedlar, r 366 5th.
Benjamin Mary (wid Melvin), r Brush.
Benjamin Philip L, lawyer, r 174 4
Benjamin Robt, bartndr 902 Washn 8th.
Benjamin Stella, r 913 Alice.
Benjamin Wm, eng, r w s Grand av of E 14th.
Benjengerdes Carl L, carp, r 1069 E
Benke Peter, lab S P Co.
Benkiser Fred W, cellerman Theo Wine Co, r 938 26th.

HOME

Investment

Company.

Real Estate

and INSURANCE

Loans

1922
Fruitvale
Avenue

FRUITVALE.....CAL.



Phone Merritt

440

George W. Schmitt
Heating and Ventilat-
ing Co. ❄ ❄ ❄

Heating and Ventilating Systems I
stalled Snet Metal Work of Ever
Description ❄ ❄ ❄

1160 WEBSTER STREET
Phones OAKLAND 3556 HOME A 3556

iser Henry (Winkler & Benkiser), r
7 West.
iser Jos G, longshoreman, r 1716 5th.
o Peter, lab S P Co, r 802 Wood.
y Saml E, boxmkr Cal Fruit Cannern's
sn, r Ala.
Mrs Sarah E, b 316 28th.
allack Henry, driver Bennallaek &
ra, b 3206 School.
allack John H (Bennallaek & Mora),
206 School.
allack & Mora (John H Bennallaek,
n F Mora), meats 3517 Fruitvale av.
her Catharine E (wid Fred M), r 777
h.
er Edw, plumber, r 4339 Adeline.
er E L, eng S P Co, r 2224 6th.
er Elwin, eng, r 581 Merrimac.
er Geo, gardener, r 8132 Belmont.
er Harry, ins, r 418 34th.
er Jos, mach United Iron Wks, r
ly.
er Winfield A, tchr, b 581 Merrimac.
erscheidt Adolph G, tinner Yager
et Metal and Plumbing Co, r 1502
l.
erscheidt Ernest C, foreman Yager
et Metal and Plumbing Co, r 1030
20th.
et Eleanor V V, tchr High School, b
2 8th.
et Mary A (wid Thos), r 932 8th.
et P, tailor C J Heeseman Inc, r
6 12th.
et Alfred E, carriage painter, r 115
ark.
et Alfred E, foreman Pac Coast L
nd M Co, r 540 22d.
et Alfred H, carp, r 861 27th.
et Alfred H Jr, b 861 27th.
et Andr J, trav agt, r 575 Fairview.
et Mrs Ann A, b 3900 Bway.
et Asa E, ironwkr, r 1356 16th.
et A B, broker, rms 9th nw cor Oak.
et Beban, r 208 2d.
et Bessie, b 676½ 27th.
et Bernard, r 177 3d.
et Bernard, meatcr, rms 516 9th.
et Bernard, woodwkr Pac Coast
uto Top Co, r 14 Wayne av.
et Chas, carp, r 25 Lynde.
et Chas, driver F J Getz, r Jones
v nr Orange, Elmhurst.
et Chas, gatekpr, rms 1036 41st.
et Chas, tmstr, r 163 E 12th.
et Chas D, bkpr, r 2524 Fruitvale av.
et C A, fireman S P Co, r 1553 8th.
et Edw A, asst supt Barber Asphalt
av Co, r 265 E 15th.
et Edw W, elec, r 177½ 3d.
et Ella L, student Polytechnic Bus
ol, b 265 E 15th.
et Mrs Ellen, nurse, b 19 53d av.
et Emily (wid Chas), b 578 29th.
et Evelyn A (wid James P), r 430
9th.
et Frank, barber J B Rittler.
et Fred, b 523 20th.
et Geo, b 3015 Barker.
et Geo, switchehman, r 657 Magnolia.
et Geo, ydman S P Co, r 657 Mag-
nolia.
et Geo C, waiter S P Co, r 1225
eralta.
et Geo E, brkman, b 1655½ 8th.
et Geo J, clk Leon Morrison, r 1460
Myrtle.
et Geo W, carp, r 3620 Galindo.
et Mrs Gertrude, tchr Piedmont
chool, r Bkly.

JAYMANCE

REAL ESTATE COMPANY
REAL ESTATE AGENTS AND AUCTIONEERS.

1214-1216 BROADWAY, OAKLAND

Phones, Oak. 328 Home A 3328

Bennett Harry H, broker Bacon bldg, r
Madison Apts.
Bennett Henry, rms 36 Tel av.
Bennett Henry F, carp, r 1734 King av.
Bennett Henry T, storekpr Okld G L and
H Co, r 2012 West.
Bennett Jas, r 668 Poirier.
Bennett Jas, died June 30, '09, age 53.
Bennett Mrs Jas, grocer 1048 57th.
Bennett Jas C, eng, r 675 32d.
Bennett James T, lab, b 668 Poirier.
Bennett John, r 147 Shafter av.
Bennett John D, checker S P Co.
Bennett John H, photo engr, r 160 Look-
ley av.
Bennett John S, b 1247 Adeline.
Bennett Jos, clk, b 1460 Myrtle.
Bennett J, mgr E H Percival & Co.
Bennett J Whitford, civ eng, r 777 Apgar.
Bennett Mrs Leona C, r 676½ 27th.
Bennett Lillian, stenogr, b 165 E 12th.
Bennett Louis A, fireman, r 1553 8th.
Bennett Martha, stenogr, b 3035 Pleitner
av.
Bennett Mrs Mary, b 3900 Bway.
Bennett Michael, car opr, r 177½ 3d.
Bennett Minton C, carp S P Co.
Bennett M, car opr O T Co.
Bennett N, frame mkr Burnham Stande-
ford Co, r 366 14th.
Bennett Nellie, clk Hale Bros, b 147 Shaf-
ter av.
Bennett Orvil J, fruits Free Market, r
964 5th.
Bennett Peter, agt, b 6007 Grove.
Bennett Peter, lab, r 857A Myrtle.
Bennett Peter, tailor, rms 612 12th.
Bennett Roger W, r 1055 8th.
Bennett Rutson M, barber 1712 7th.
Bennett Sidney, clk, b 1427 Myrtle.
Bennett Mrs Sylvia A, r 861 26th.
Bennett Theo A, tmstr, b 430 49th.
Bennett Theo E, drugs s s E 14th 1 e of
Walter av, r Orchard av sw cor Sunny-
side av.
Bennett Thos (Bennett & Smith), r 3245
Milton, Prtvl.
Bennett Victoria L, b 2524 Fruitvale av.
Bennett Virginia C, wrapper Kahn Bros,
r Ala.
Bennett V Ray, r 3315 Abbey.
Bennett Walter, clk, rms 865 San Pab av.
Bennett Walter A, clk, r 1430 38th av.
Bennett Wilson S, salsn, b 1055 8th.
Bennett Wm, lab, 2110 48th av.
Bennett Wm D, elec, r 835 34th.
Bennett Wm W, miner, r 978 56th.
Bennett W A, cond O T Co, r 5632 Tel av.
Bennett & Smith (Thos Bennett, Henry
H Smith), nursery 3248 Milton, Prtvl.
Bennetts Alice S (wid J O), r 464 34th.
Bennetts Ann O, tchr Grant School, r 464
34th.
Bennetts Bert, clk Black's Package
Stores, r 578 29th.
Bennetts Chas, driver Okld Cal Towel Co,
r 578 29th.
Bennetts Chas D, clk, r 3759 Shafter av.
Bennetts Emily (wid Chas), r 578 29th.



**Alameda
Technical
School**

□
**Shorthand
Typewriting**

□
**Commercial
Branches**

□
**Business
Education**

□
**2000 SANTA
CLARA AVE.**

Phone:
Alameda 313

ROGUE RIVER VALLEY ORCHARDS CO
HOMES WITH AN INCOME SOLD ON TERMS
PHONE OAKLAND 2181 427 FOURTEENTH STREET, OAKLAND

Telephones
 Piedmont 364
 Home A 1464

S. H. Sluus

Wholesale
 and
 Retail
 Dealer in

**Wood,
 Coal,**

**Hay and
 ...Grain**

**Poultry
 Supplies**

3858-60-62
**GROVE
 STREET**

Oakland, Cal.

ALL ORDERS
 PROMPTLY
 FILLED AND
 DELIVERED

176

1910 POLK-HUSTED CO.'S

Telephones: Oakland 485, Home A 4480

M. C. HALLAHAN

Caterer

12TH AND ALICE STS.

OAKLAND

Bennetts Saml C, asst cashr State Savings Bank, r 460 34th.
 Bennington Gordon, solr West Coast Life Ins Co, rms 504 15th.
 Bennink Emma L (wid Adrian W), b 1019 Chester.
 Bennis Andr B, mining, r 491 28th.
 Bennis Andr B Jr, actor, b 491 28th.
 Bennis Catherine L, b 491 28th.
 Bennis Edw L, actor, b 491 28th.
 Bennis Bell, barber Gust Bennis.
 Bennis Gust, barber 419 8th.
 Benrimo Saml R (Green & Benrimo), r 4093 San Pav av.
 Eenschuetz Maxwell, waiter 412 13th, r 620 19th.
 Benson John, cigarmkr Nelson Cigar Co, r 1158 Foothill boul.
 Bensingher Lucy (wid John G), r 962 7th.
 Benson Alfred, lab, rms 409 1/2 12th.
 Benson Alfred, lab, b 1550 Carroll.
 Benson Alma S, hairdresser Diehl's, b 587 23d.
 Benson Anna (wid John), r 1550 Carroll.
 Benson Anna, dressmaking, b 1550 Carroll.
 Benson Annie, b Ardley av cor Hampel.
 Benson Carl B, engr Harry Morton, b 185 15th.
 Benson Celia M (wid Alanson), r 1116 Filbert.
 Benson Chas, lab, b 623 Bway.
 Benson Chas, master mariner S P Co, r 1131 e 17th.
 Benson Chas E, r 215 Jayne av.
 Benson Charlotte H (wid Henry), r 1603 1/2 Brush.
 Benson Claude G, foreman Gladding, McBean & Co, r 3444 Forest, Fruitvale.
 Benson Eliza S (wid Albt), r 1607 23d av.
 Benson Fred C, carp, r 3645 Rhoda.
 Benson Geo A, seaman, b 1126 E 23d.
 Benson Geo M, wheelwright, rms 219 8th.
 Benson Gilbert B, porter, r 915 21st.
 Benson Gunnar, barber Eugene Granet, b 2130 Adeline.
 Benson G D, porter Pullman Co, r 1451 Chestnut.
 Benson Helen, student Mills College.
 Benson H E, lab, rms 2018 Union.
 Benson H U, hlpr Pac Coast L & M Co, r 946 Jefferson.
 Benson John, lab, r n s Lawrence 2 e of Baker av.
 Benson John A, mach Keystone Motor Car Co, r 723 53d.
 Benson John T, carp, 1219 Magnolia.
 Benson Katherine (wid Frank), Indrywkr, b 439 48th.
 Benson Louvina, b 915 21st.
 Benson Martin, carp, r 1171 19th.
 Benson Mrs Mary E, r 25 Portland av.
 Benson Maurice, sausage mkr Grand Central Mkt, r 661 6th.
 Benson Mrs Meta, b 3900 Bway.
 Benson Nels E, carp, r 210 Park av, E Okld.
 Benson Olaf R, carp, b 210 Park av E Okld.

Benson Ralph W, salsn Hunt, Hatch Co, r 768 21st.
 Benson Saml, waiter, rms 1577 Fway.
 Benson Swen, meat ctr C H Schivel, r 2202 Adeline.
 Benson Therese E, masseur 1219 Magnolia.
 Benson Urban, clk, rms 946 Jefferson.
 Benson Walter, r 928 34th.
 Benson Wm, clk, b 1253 Jefferson.
 Benson Wm C, lab, r 120 Claremont av.
 Bent Byron D, rate clk S P Co, r 967 5th.
 Bent Mrs Minnie, furn rms, 4798 Tel.
 Bent Saml, painter, r 4798 Tel av.
 Bente Augusta C, clk, b 562 32d.
 Bente Henry, r 562 32d.
 Bente Henry R, clk F H Busby, r 2 Filbert.
 Bente Wm G, bkpr, b 562 32d.
 Benter Amelia (wid Christopher), r Hannah.
 Benter John O, clk, b 229 Hannah.
 Benter Wm, salsn, b 1352 Harrison.
 Benter W C, vice-pres V Wehe Co (H 13 Tel av).
 Benthon Swan, meat ctr, r 4221 Ang av.
 Bentley Ernest, clk H D Samuel Co Bkly.
 Bentley Frank S, printer, r 161 8th.
 Bentley Hall, e s Peralta av 1 n of H kins.
 Bentley Lettie E, b 536 Sycamore.
 Bentley Lyle M, lab, r 1270 1/2 28th.
 Bentley Mary W (wid Benj F), b 161 8th.
 Bentley Ostrich Farm, Eugene Buttngr, E 14th ne cor 44th av.
 Bentley Warren N, clk C J Heesen (Inc), r Ala.
 Benton Ann A (wid Joel), r 1271 7th.
 Benton Bert, lab S P Co.
 Benton Chas V, warehouseman, r 1860 8th.
 Benton Edw M, clk R M S, r 909 E 13.
 Benton Flora, student Mills College.
 Benton Geo F, clk R M S, r 819 15th.
 Benton Mrs Hattie, furn rms 915 1/2 Pab av.
 Benton Mary F E, artist, b 533 1/2 16th.
 Benton Mrs Mary P, artist, r 533 1/2 16th.
 Benton Olaf R, bench hd Burnham St deford Co, r 210 Park.
 Bentz Frank E, tailor, r 1067 10th.
 Bentzen W R, car opr O T Co, r 129 Pab av.
 Benzinger Richd, druggist Bowman & r 1219 Chestnut.
 Benson Chas C F, painter, r 824 Popo.
 Bequette Mrs Margaret A, b 155 Athol av.
 Bequette Peter, mining, r 155 Athol av.
 Bera Giovanni, lab Leona Chem Co.
 Beran Alma, mail teller Cent Nat Ba r S F.
 Beran Chris, printer, b 112 Glen av.
 Berandl Jas, lab, r 5115 E 12th.
 Berchfeldt F Von, salsn Theo Gier W Co, r Ala.
 Bercke Adolph, bartndr 1542 Adeline.
 Bercovich A Co (David Bercovich, E Markovitz), Junk 310 4th.
BERCOVICH BERT,
 Cigars 1073 Broadway, Phone Okld 10 rms Touraine Hotel.
 Bercovich Bertha (wid Abraham), r Harrison.
BERCOVICH B & CO,
 (Louis and Bert Bercovich), Wholesale and Retail Cigars, Pipes and Smok Supplies, Broadway se cor 12th, Phone Okld 55, Home A3443.

DIEHL'S HAIR STORE

Wig Making and Gents' Toupees a Specialty

TEL. OAKLAND 316 HOME A 4749

Hair Dressing, Cutting, Shampooing

Manicuring, Facial Massage, etc

All Kinds of Cosmetics and Perfumes

469 FOURTEENTH STREET

H. GRAHAM Plumbing, Steam and Hot Water Fitting

RECOMMENDATIONS FOR AND REMODELING OF RESIDENCE WORK OUR SPECIALTY

Phone: Merritt 510, Home B1510

569 East Twelfth Street, Oakland

OAKLAND CITY DIRECTORY 1910

177

BERCOVICH CIGAR CO THE

Mendelson Propr, 11th se cor Wash-
ton, Phones Okld 3528, Home A4168.
Bercovich David (A Bercovich Co), r 916
k.
Bercovich Edw, pedlar, r 725 Alice.
Bercovich Harry (H & S C Bercovich), r
4th.

BERCOVICH H & S C,

Harry and Samuel C Bercovich),
Wholesale and Retail Cigars, Pipes and
Tobacco Supplies, 9th se cor Washing-
ton, Phones Okld 2502 and 4770.
Bercovich John, cook, r 172 10th.
Bercovich Louis (B Bercovich & Co),
1498 Market.
Bercovich Saml C (H & S C Bercovich),
176 1/2 Harrison.
Bercovich Wm, clk B Bercovich & Co, b
108 Market.
Bercovich Asa, r rear 4015 Tel av.

BERETTA ITALO A,

Beretta Chinn-Beretta Optical Co, r 395
Ch.
Beretta, see also Burg.
Beretta Aaron, foreman Fisher Lmbr Co, r
Pearl.
Beretta Adolph A, lab, r 191 Bryant av.
Beretta Eugene (Berg Cycle & Auto Sup-
ply Co), b 185 15th.
Beretta Andr G, r 1448 Linden.
Beretta Anna C (wid August), r 115 Monte

BERRY ANTON O,

Berry furnished Rooms and Lodging, 404 5th.
Berry Chris, mattresswkr, b 191 Bryant
Berry Cycle & Auto Supply Co (A Eu-
gene Berg), 163 12th.
Berry Chas, hlpr S P Co, r 1727 Goss.
Berry Ellen A (Reavis & Berg), b 1448
Linden.
Berry Eric, notions 3402 School.
Berry Fred, candy mkr E Lehnhardt, r
kly.
Berry Fred H, grocer 196 College av.
Berry Gertrude T, tchr, b 81 Pearl.
Berry John, b 1448 Linden.
Berry John, barber F C Compton, rms 46
an Pab av.
Berry Karl, tailor, r 618 15th.
Berry Montl J, b 81 Pearl.
Berry Ole, stevedore, r 225 Greenbank av.
Berry Ole E, carp, r 1521 23d av.
Berry Otto H, salsn, b w s Moss av nr
owling.
Berry Randl (wid Andr), r 1376 9th.
Berry Reglina A, trimmer Reavis & Berg,
1448 Linden.
Berry Richd E, bkpr, b 1154 Brush.
Berry Ruth, journalst, b 81 Pearl.
Berry Wm M, sec Owl Drug Co, b 81
Carl.
Berry Gandorf Miss E, clk Taft & Pen-
oyer, r 841 53d.
Berry Julius, carp, b 710 E 15th.
Berry Aug S, carp, r 3648 West.
Berry Benj, clk, b 1330 5th av.
Berry Benj F, lawyer, 1003 1/2 Bway, r
kly.
Berry Gendahl Knut, car opr O T Co, r 3015
allsbury.
Berry Gendorff Carl A, clk, r 841 53d.
Berry Gendorff Frank, mach, r 562 65th.

Bergenson Frank, mach, b 1185 19th.
Berger, see also Burger.
Berger Adolph, carp, r 2220 43d av.
Berger Mrs Aegina, r 886 Milton.
Berger Carl, mach, rms 831 Myrtle.
Berger Christian G, r 1619 35th av.
Berger Edw, appr Sunset Lmbr Co, rms
717 Webster.
Berger Ella, clk, b 1450 10th av.
Berger Florence P, b 388 E 20th.
Berger F H, bkmm S P Co, r 975 Cy-
press.
Berger Garfield M, clk, r 1180 E 17th.
Berger Harry W, storekpr, b 6646 Whit-
ney.
Berger Hattie E, nurse, b 1505 Tel av.
Berger Henry, cabinetmkr H Schellhaas
Berger Jesse A, ins agt, b 1212 E 22d.

Berger J
Russell,
threnkr,
r 1847
Myrtle.



Berger Lillian I, r 1450 10th av.
Berger Louis, b 1335 50th av.
Berger Madeline S, b 388 E 20th.
Berger Morris, watchmkr A Katz Co,
rms 653 26th.
Berger Otto A, r 1969 Summit.
Berger Mrs Regina, b 886 Milton.
Berger Roy E, agt, r 822 36th.
Berger Susanna (wid John) r 388 E 20th.
Bergeron Norman D, mngr Sterling Paint
Co, r 2112 West.
Berger Jean, lndry wkr, r 821 28th.
Bergerson John T, lndryman, r 954 35th.
Berges Mrs Alice, b 2637 Fruitvale av.
Berges Mrs Annie, r 538 6th.
Berges Edw K, phys, 4800 E 14th.
Bergeson F, opr Pac T & T Co.
Beigevin R C, druggist Owl Drug Co,
rms 953 1/2 Washn.
Beirggen Arthur, clk C J Heeseman
(Inc), b 1125 Santa Fe av.
Berggren C G, mach opr Pac Coast L
& M Co, r 569 12th.
Berghof Peter, bartndr, rms 622 19th.
Bergie F, mach S P Co, r 1185 18th.
Bergin Geo H, blksmith, b 1274 5th av.
Bergin John W, mning, r 1274 5th av.
Bergk Aug, pressman, r 3623 Galindo.
Berglund Anna C (wid Hans), b 222
Carmel av.
Bergman C, appr Doak Gas Eng Co,
rms Chicago House.
Bergman Oscar, mach, r 1323 E 9th.
Bergman Theo, carp, b 1035 Myrtle.
Bergman Wm A, mining, r 1227 1st av.
Bergmann August, tchr, r 576 42d.
Bergougnon Neel, cook, r 20 Commerce.
Bergenvley Fellse, lab, r 1032 57th.
Bergos Herman, walter, 835 Bway.
Bergquist John, carp, r w side Brooklyn
av 3 s of 2d, Elmhurst.
Bergson Robt O, policeman, r 1276 Tel av.
Bergsten Oscar P, cigars 1502 7th, r 861
Henrv.
Bergstrom Albert J, millhnd H T At-
kinson & Co, b 1120 1/2 Center.
Bergstrom Chas A, brklyr, r 2412 43d av.
Bergstrom Fred, deckhnd S P Co, r Ala.
Bergstrom John, lab, r 1120 1/2 Center.
Bergstrom Julia, landry wkr, b 1120 1/2
Center.
Bergstrom Nils, deckhnd S P Co, r 1140
55th.
Bergstrom Oswald, deckhnd S P Co, r
Ala.

OAKLAND PHONES { OAKLAND 1984 HOME A1246 }
DEAN LAW & COLLECTION CO., INC.
 Rooms 303-304-305
 Bacon Block, Oakland
 WE COLLECT YOUR BILLS
 FINANCIAL RATINGS
 Rooms 911-913 Phelan Bldg.
 San Francisco, Cal.
 SAN FRANCISCO PHONES { DOUGLAS 641 HOME C2736 }

POLK'S LUMBER DIRECTORY OF THE UNITED STATES
 A COMPLETE EPITOME OF THE LUMBER
 : : TRADE AND KINDRED INTERESTS : : :



If You Must Move, See That You Move Right
1070 BROADWAY

Berhymman J Wm, tmstr Chappel & Nelson.
Berich Anton, hlpr S P Co, r 1785 5th.
Berich John, emp S P Co, r 708 Peralta.
Bering Belle O, stenogr, b 941 Peralta.
Bering Hazel, stenogr, b 941 Peralta.
Bering Jas E, musician, r 941 Peralta.
Bering John, carp, rms 616 12th.
Bering Wilson J, bkpr, b 941 Peralta.
Beringer Chas T, ticket clk S P Co, r 1213 Bway.
Beringer Edmund, cabinetmkr, b 1045 62d.
Berio Ernest, sawfiler, r 1011A 7th.
Berit Jules, r 416 2d.
Berk Georgline L, stenogr, b 2028 Chestnut.
Berk Henry P, appr, b 2028 Chestnut.
Berk Louise (wid Geo), r 2028 Chestnut.
Berkefeld John W, chainman County Surveyor, b 227 Bonita av.
Berkefeld Paul, r 227 Bonita av.

BERKEL GEORGE,

Paints, Oils and Glass, House and Fresco Painter, Dealer in Wall and Building Paper, Room Mouldings, etc., E 14th s w cor Mountain View av, Elmhurst, Phone Connection.
Berkeley H J F, 547 34th.
Berkeley Rock Co, Jos Rosenberg, Mngr, 215 Bacon bldg.
Berkenkamp Russell P, draftsman, r 1263 22d av.
Berkhoff Peter, bartndr 212 San Pab av, rms 19th nr San Pab av.
Berlin Fdw F, mach Standard Gas Engine Co, r 3554 School.
Berlin Mrs Emma M, mngr Rice Institute Circulating Library, r 305 San Pab av.

BERLIN FREDK A,

Attorney at Law and Mngr Electric Collection Co, 409-410 Central Bank bldg, Phone Okld 1782, r 1525 Chestnut, Alameda, Phone Ala 1720.
Berling Geo R, eng S P Co, r 1215 Chestnut.
Berling Lena (wid John L), b 534 54th.
Berling Theo B, bkbnr, r 1357 9th av.
Berlingen Mathias, farmer, r 4428 West.
Berlock Jos, tailor, 1117 13th av.
Berman Frank, shoemkr Jacob Berman, rms 668 Harrison.
Berman Jacob, shoemkr 404 6th, rms 668 Harrison.
Berman Jos, news agt Denison News Co.
Bermilya Abram J, porter, r 1010 Chester.
Birmingham, see also Birmingham.
Birmingham Jas E, carp, r 306 Walsworth av.
Birmingham Saml, marine eng, r 5480 Market.

Birmingham Thos W, carp, b 4401 Tel
Birmingham Wm J, contr, 4401 Tel
Bernadon Anette, wks Excelsior Lndr
Bernadou John (Galan & Bernadou) bky.
Bernadou John, Indry, 5691, San Pab
Bernal Jos, lab, r 1020 Fruitvale av
Bernamayou Josephine, b 1246 E 14th
Bernard, see also Bernard.
Bernard Alfred, hlpr Pac Coast L & Co, r 213 Hollis.
Bernard Belle, laundress, b 720 Chester
Bernard Edmond, carriage painter & Evans Co, b 535 Park av.
Bernard Elizabeth C, r 577 24th.
Bernard Gabrielle (wid Isidore), r 48th av.
Bernard Jessie, lab, r 720 Chester.
Bernard Jos, lab, r 960 E 16th.
Bernard Jos F, grocer, b 1770 Atlant
Bernard Jos H, bldg contr, r 1027 av.
Bernard Joseph N, lab, r 1210 33d a
Bernard Julia, laundress, b 720 Chester
Bernard J H, druggist Bowman & Co 1401 Franklin.
Bernard Lemuel H, r 660 34th.
Bernard Lucien, glasswkr, b 1925 48th
Bernard Mamie, laundress, b 720 Chester
Bernard Mark, barber Thos Vlerra,

Bay City Well Work
Well Drilling, Boring and Pump Work
Warehouses and Shop
Park Ave. & Horton St., Emeryville
GEO. P. MARCUS, Proprietor
Phone Richmond 2770 Res. 1946 54th St., BARK

Bernard Raymond, mngr, b 1125 E Park av.
Bernard Richd H, bkpr, b 660 34th
Bernard Rolla, Ins agt, r 1011 3
Bernardasci Albert, bartndr, b Claremont av.
Bernardasci Mary E (wid Andr) 228 Claremont av.
Bernardini Clementino, lab, r 603 48t
Bernardo Frank, student Polytechnic Col, b 306 12th.
Bernardo Jacinto, lab S P Co, r 720 Cl ter.
Bernardo Jos, tanner T W Corder, r B
Bernardo Jos F, grocer 755 Willow, r Atlantic.
Bernardo Manuel, gateman S P Co, r 7 5th.
Bernardo Wm R, lab E C Gill, rms Fill sw cor 28th.
Bernatas Louise (wid Chas), r 1073 56t.
Bernatot Geo, b Altenheim.
Bernays Dudley E, real est, r 495½ 2
Bernd Andr (Bernd & Zimmermann) 559 29th.

THIS DIRECTORY IS ALWAYS
PRINTED BY THE JOB PRINTING DEPT
OF THE **TRIBUNE**
LARGEST FINEST PLANT IN OAKLAND
PRESSES IN OAKLAND WORK THE LINES

MEANS EVERYTHING IN
AUTOMOBILES AND VEHICLES
The Best the World Affords
OAKLAND
TWELETH AND JACKSON STS.
Studebaker

READ THE
Saturday Evening Post
EVERY NEWS STAND

OLK'S LUMBER DIRECTORY OF THE UNITED STATES

COMPLETE EPITOME OF THE LUMBER TRADE AND KINDRED INTERESTS : : :

OAKLAND CITY DIRECTORY 1910

179

RND & ZIMMERMANN,

dr Bernd, Gustava Zimmermann,
prs The Fashion Saloon 14 Tel av.
ne Okld 3290.

r Fred A, carp, r w s Charles 1 s of
ncr.
r Geo, driver Grand Central Mkt, r
Washn.

r Henry S, mining, r 1204 12th.
ard Christian (Bernhard & Erick-
), r Orange se cor Perry.
ard John C, elev opr Union Sav
nk bldg, r 3127 Elmwood av.

RNHARD & ERICKSON,

ristian Bernhard, Geo Erickson),
ccers, San Pablo av nw Cor 38th,
one Piedmont 601.

ardt Chas, bkpr, r 3690 Tel av.
ardt Chas, mngr Electrical Const
r 830 Arlington.

ardt Wm, elec, b 3690 Tel av
ardy John, carp, r s s Lawrence 4
f Baker av.

art John, fencebldr S P Co.
heim Wm, clk, rms 1055 Webster.

ler Ralph L, painter, r 858½ Isabella.
ler Robt L, painter, r 856½ Isabella.
ls Mrs M, cook Union French Lndry,
57 Isabella.

steln Abraham, men's furnishings
6 E 14th.

steln Albt I, mngr Goodyear Raincoat
r Hotel Metropole.

steln Emanuel M, men's furnishings
Washn, r 304 22d.

steln Ernest M, clk E M Bernstein,
104 22d.

steln Israel, furniture 3907 E 14th, r
Maybelle av.

steln Louls, mngr Cal Loan Office,
330 Alice.

steln Max, billiards 5780 San Pablo av.
steln Saml, r 911 San Pablo av.

steln Saml, wrapper J H Lesser, r
Jackson.

steln Sarah (wid Adolph), r 1047 55th.
tsen A H, brkman S P Co, r 854 Pine.

steln Edw W, millhand W P Fuller
Co.

tsen Peter M, fireman, r 2925 Boeh-
er.

tsen Thorwald, watchman S P Co, b
25 Boehmer.

ust Wm, emp S P Co, r 813½ Campbell.
quest Albt (Berquest Bros), r 1613
th av.

quest Bros (Albert and Ninder), gros-
rs 877 Washn.

quest Ninder (Berquest Bros), r 152
hol av.

ello Jos, lab, r 910 3d.
ey Wm, miner, rms 860 Harrison.

eyesa Abe E, printer, r 879 54th.
ien Ell B, contr, r 823 19th.

ien Geo, clk, b 1566 Linden.
ien Leonard B, salsn, b 823 19th.
ien Louis F, b 823 19th.
ien L, clk Taft & Pennoyer, r 1566
Linden.
ien Miner F, gateman S P Co, b 1566
Linden.
ien Orville B, rms 823 19th.
ien Richd C, painter, r 1566 Linden.
ill Calvin M, hardware 416 8th, r 1116
Linden.
inger Clara G, r 2110 Peralta av.
inger Edmund, clk Hale Bros, r 1045
d.

Construction Motors Repairs Fixtures Supplies

Berkeley Electric Company

M. G. YARNELL, Mgr.

Office

Residence

2123 CENTER ST. BERKELEY 2919 LORINA ST.

Phone Berkeley 5075

Berringer Henry J, moved to Napa.
Berringer Ida M, b 2110 Peralta av.

Berrong Jos F, salsn, r 4471 Grove.
Berry, see also Barrie and Barry.

Berry E Verne, stenogr, b 2079 Okld av.
Berry Frances J (wid John), b 1302 Jack-
son.

Berry Fred, b 5890 9th.
Berry Gerald A, lab, b M C Berry Elm-
hurst.

Berry Granville T (Wallace & Berry), r
5957 Brown.

Berry Harold R, banker, r 12 Bonita av
Berry Harriet (wid Wm C), b 1449 Harris-
son.

Berry Adolph, r 1174 61st.
Berry Chas, cook, rms 271 10th.

Berry Chas H D, porter John Tisch, b
1710 14th.

Berry Chas M, colr, r 153 Lester av.
Berry David W, harness mkr San Pablo
av, sw cor 38th, r 933 Linden.

Berry Edw L, clk in charge Fruitvale F
O, r 1215 34th av.

Berry Mrs Ella R, b 6 Bonita av.
Berry Henry, lab Log Cabin Bakery, r
737 8th.

Berry Herbert, millman Boulevard Mill &
Lbr Co.

Berry Jas C, b 555 24th.
Berry Jessie V, chemist, b 1155 Jackson.

Berry John V, barber John Tisch Co, r
917 Chestnut.

Berry Jos C, millman Boulevard Mill &
Lbr Co.

Berry Jos J, r 2079 Oakland av.
Berry Laura V, copyist County Recorder
b 555 24th.

Berry Mrs Margaret, cook, b 572 16th.
Berry Mrs Margaret M, r 1563 Franklin.

Berry Mavin C, painter, r w s Walton av
2 n of 2d.

Berry Matilda (wid Frank), b 1948 Linden
Berry Maurine, b 1449 Harrison.

Berry Merle L, salsn Realty Bonds &
Finance Co, b 9079 Oakland av.

Berry Nina, milliner Newman Cohn, b
556 39th.

Berry Perses M (wid Aaron), b 2020 Lin-
den.

Berry Raoul (Chanteloup & Berry), r 1012
59th.

Berry Robt, solr, r 1059 56th.
Berry Thos, marker New Method Lndry,
rms S F.

Berry Wallace, r 5890 9th.
Berry Wm C, carp, r 1434 45th av.

Berry Wm D, boxnkr, b 933 Linden.
Berry Wm E, shingler, r 3815 Webster.

Berry Wm F, finisher Peck & Hills Furn
Co, r 1114½ Santa Fe av.

Berry Wm M, painter, r 1657 23d av.
Berry Wm S, mach People's Water Co, b
838 11th.

Berry Zora, r 518 18th.
Berrymann Flora, student Mills Col.

Bersch Carl, cabinetmkr, r 1126 Chestnut
Berser Jas H, rms 317 14th.

P
A
T
E
N
T
S

Trade
Marks
Copy
Rights

Harry C.
Schroeder

415-416
FIRST
NATIONAL
BANK
BUILDING

Tel. Oakland 2751
Home A2575

Western Heavy Hardware & Iron Co. Inc. 420-422-424-426 NINTH ST.

A. NESBITT, Mgr. Jobbers in Carriage Materials, Hardwood Lumber, Iron and Steel
All Kinds Mill, Machine Shop and Blacksmith Supplies

ONES OAKLAND 5242
HOME A 4242

Esterly Construction Co., Inc.

CEMENT CONTRACTORS
2136 CENTER STREET BERKELEY, CAL.

PHONE BERKELEY 57

WALKS
FOUNDATION
WALLS
STEPS, CURBS

180

1910 POLK-HUSTED CO.'S



THE WESTERN ELATERITE ROOFING CO.
SOLE MANUFACTURERS OF
ELATERITE ROOFING, ELATERITE DRILL TAP DECKING, ELATERITE RAILROAD CAR ROOFING, "WERCOC" LIQUID CEMENT ROOF COATING, "WERCOC" WATERPROOFING AND ELATERITE PAINTS GENERAL OFFICES AND FACTORY, DENVER, COLO.
A. J. LUPTON, PACIFIC COAST MANAGER
CENTRAL COURT, BACON BLDG., OAKLAND, CAL.
Phones: Oakland 2318, Home 42518



Bertelsen Annie, bkpr, b 5305 Market.
Bertelsen Esther, bkpr, b 5305 Market.
Bertelsen Marie (wid Bertel), r 5305 Market.
Bertelsen Soren J, contr 4959 Desmond.
Bertha Benj H, cook, b 1648 Filbert.
Bertha Edw W, waiter, rms 1648 Filbert.
Bertha Geo D, porter Pullman Co, r 1324 35th av.
Bertha Jas, cook, r 1648 Filbert.
Bertha Rose, clk, b 1648 Filbert.
Berthold Elsworth, capt, rms 953 Madison.
Bertin Leonce J, r 1730 Myrtle.
Bertin Paul, uphistr 322 Tel av, r 20 Mead av.
Bertinette Paul, contr 470 42d.
Bertiz Albt A, clk De Lancey, Espejo & Co, r 714 17th.
Bertola Anton, grocer 1452 12th, r 1072 Center.
Bertola Anton J, tmstr, r rear 274 Whitmore.
Bertola Erminia, clk Anton Bertola, b 1072 Center.
Bertola Fred (Gallo & Co), b 2005 Peralta.
Bertola Jos (Cuneo & Bertola), r Ala.
Bertola Jos, lab Cal Fruit Canners' Assn, r 711 Myrtle.
Bertola Lillian, student Polytechnic Bus Col, b 1072 Center.
Bertola Mariano, phys Mills College.
Bertola Rachelina, clk Anton Bertola, b 1072 Center.
Bertoli Geo, b 3563 Florida.
Bertotti Guisepp, lab Alwa & Martini, b 680 Market.
Bertram, see also Bartram.
Bertram Arthur H, lineman, r 1128 63d.
Bertram Geo, auto repr, b 742 Peralta.
Bertram Julius, delicatessen 613 14th, r 619 14th.
Bertram Mary (wid Wilbur), b s s 2d 1 e of Kinsell av.
Bertram Wm F, clk Julius Bertram, r 3425 Forest, Fruitvale.
Bertrandias Emil B, agt, r 1700 10th.
Berts E A, hplr S P Co, r Bkly.
Bertsch Edw C, carp, b 3818 Washington, Fruitvale.
Bertsch Johanna (wid Aug), r E 14th nr Jones av, Elmhurst.
Bertsch Wm H (Gould & Bertsch), contr 2208 43d av.
Bertuccelli Orest, lab, b 631 Filbert.
Bertuccelli Raphael, lab, r 631 Filbert.
Bertuccelli Recilla, lab, b 631 Filbert.
Berugles Nicolino, shoemkr 953 1/2 Clay.
Bervonas Anton, foreman S P Co.
Berwick Alex, ironwkr, b 1409 9th.
Berwick Edith H, artist, b 1409 9th.
Berwick Edw G, ironwkr, r 1409 9th.
Berwick Kate M, bkpr W H Parrish, b 1029 Chestnut.
Berwick May C, bkpr, b 1029 Chestnut.
Berwin Moses, watchmkr, r 839 33d.
Berzog Chas, waiter Hotel St Mark, rms 540 Hobart.
Bescop Andr, cabinetmkr, r 211 Harlan.
Besou Eugene, watchman, r 475 24th.
Besel Fred J, clk Examiner, r 461 25d.
Beselini John, scavenger, r 149 Miles av.
Besenthal Ernest, waiter 409 12th.
Beshtlich Dean, grocer 1314 Fruitvale av, r 3055 Blossom.
Besmire Edw D, bartndr, rms 377 63d.
Besoin John D, elec, r rear 1001 Adeline.
Besotti Andr, lab, r 1556 63d.
Besotti John, scavenger, r 5862 9th.
Besotti Jos, scavenger, r 5862 9th.
Besse Alfred, furn rms 861 1/2 Clay.

Besse Mary (wid Milton), r 1808 41st.
Bessen Emilie, phone opr S P Co.
Besserer Chas, r 941 33d.
Besserer Chas T, window trimmer, 941 33d.
Besson Laura C, b 853 E 21st.
Best Mrs B F, clk Taft & Pennoyer 406 10th.
Best Chas J, mngr Coast Ore and C Co, r 1143 Jackson.
Best Wm, agt, rms 1354 13th av.
Best Wm R, plumber 1418 46th.
Beston Mrs Margaret J, b 810 27th.
Betancue Jos C, rms 612 12th.
Betancue Jos J, mngr Brotherhood downment Assn, rms 616 12th.
Betancue Lizzie C, tchr Durant School 487 26th.
Betancue Percy, pressman Pac Manifing Book Co, r 465 22d.
Betcabe, see also Batacabe.
Betcabe Jos, driver Jean Cebollero, b 8th.
Bethart Antonio, dairyman, r 1023 av.
Beth Abraham Congregation, 764 Henson.
Beth Eden Baptist Church, w s Fillbet 7th and 8th.
Beth Jacob Congregation Church, Calne cor 9th.
Bethall Villard, bkpr, r 1225 Linder.
Bethel Frank J (Cross & Bethel), r Dover.
Bethel Misslon, 301 9th.
Bethom Emily, hplr Pac Manifolding Co, b 1205 64th.
Betmon John B, butcher Bayle-Lacom, r 1205 64th.
Betmon Louis, indry 6922 San Pablo.
Bettecher Otto F, salsn Houck Paint, r 1102 E 15th.
Bettencourt Antone, barber 5835 S tuck av.
Bettencourt Miss E, seams Taft & Jnoyer, r San Leandro.
Bettencourt Frank, oils 1105 28th.
Bettencourt Geo J, carp, r 3708 Pe man av.
Bettencourt Harry, lab, b 612 1/2 5th.
Bettencourt John, driver Henry Stbeck, r 442 38th.
Bettencourt John (Banchio & Bettencourt), r 1528 1/2 Bway.
Bettencourt John, deckhand S P Co, 315 E 16th.
Bettencourt John J, saloon 5833 Shattuck av.
Bettencourt John T, b 442 38th.
Bettencourt Jos, lab, r 728 Chestnut.
Bettencourt Jos A, lab, r 2896 Val Fruitvale.
Bettencourt Jos J, creamery 5985 S tuck av.
Bettencourt Lucy I, seams Abraham Bros, b 315 E 16th.
Bettencourt Luzia C (wid Manuel), r 7th.
Bettencourt Manuel, b 442 38th.
Bettencourt Manuel, bartndr, b 5833 S tuck av.
Bettencourt Manuel (Bettencourt & L), r 1172 7th.
Bettencourt Manuel E, lab, r w s W s of 2d.
Bettencourt Manuel J, r 802 40th.
Bettencourt Manuel J, lab, r Bay V av opp Peach, Elmhurst.
Bettencourt Manuel S, r 1462 5th.

F. WILLIS SHARPE Gold and Silversmith
487 Fourteenth St., Bet. Broadway and Washington
Phone Oakland 3578 OAKLAND, CAL.

READ THE Saturday Evening Post EVERY NEWS STAND

OAKLAND CITY DIRECTORY 1910

181

ncourt Manuel S, lab Hogan Lbr Co, 416 Marion av.
ncourt Saml, lab, r 612½ 5th.
ncourt & Leal (Manuel Bettencourt, thony Leal), printers 1409 11th.
s Thos, rms 829 Peralta.
s Benj C, soir, rms 604 San Fab av.
ey Rose, dipper Barton-Stephenson b 862 20th.
nan Block, E 12th sw cor 12th av.
n Frank S, buyer Kahn Bros, r 935 ar.
n Mrs Mary T, b 935 Apgar.
osso Zeo, lab Judson Mnfg Co.
Chas M, palnter, b 1365 Bway
Edw, comp, b 662 Aileen.
Ida, dom 226 11th.
Jos, elec, r 662 Aileen.
May M (wid Orrington), r 1365 ay.
s Chas, lab S P Co.
Henry, lab, r 858 31st.
l Alvin, b 121 Laurel av.
ler Chas E, asst County Surveyor, 509 Wheeler.
le Laurent, bartndr 471 7th.
ah Aged Colored Home, Mrs Harriet Davis matron, Beulah Hts nr Mills lege.
ah Chapel, n s Alice 2 e of Orchard Beulah Hts.
ah Park, Hopkins nr 14th av.
ah Rescue Home (Salvation Army), ce nr Mills College.
ah School, n s Tompkins av 1 e of ington av, Beulah Hts.
ah Station, w s Alice 1 s of Rose av, ulah Hts.
le Eugene, driver French Bakeries, b 811 Clay.
cher Mrs C E, robemkr Western sket Co, r 908 Fruitvale av.
erner Chas, bartndr 611 E 12th.
on Bernard, carp, b 14 Wayne.
an Chas, printer, b 112 Glen av.
on Dora G, stenogr, b 3756 Howe.
an Eliza J (wid Wm H), b 3756 Howe.
n Geo, millhand W P Fuller & Co, r 14½ Filbert.
an Mildred M, milliner Robt Mott, b 56 Howe.
er G W, mining, rms Hotel Crellin.
eridge Helen
stenogr,
801 37th av.

M. J. Keller & Co.

Beynon D J, flagman O T Co, r 5th cor Clay.
Beynon John, lab, r 4098 Linden.
Beynon Thos H, foreman, b 540 William
Beyer Floyd, driver Okld Parcel Del, r 316½ 10th.
Bezdeka Ladislav, tailor, r 1458 Castro.
Blaggi Anton, lab, b 623 Bway.
Blagini Angello, blksmith Jos Pierotti & Sons Co, r 24 Jones av, Elmhurst.
Blagini Guiliami, blksmith, r s s 4th 5 e of Jones av, Elmhurst.
Bialawski Peter W, cigar mnfr w s Cora 1 s of E 14th.
Bialawski Saml, cigarmkr, r w s Cora 3 s of Rudsdale.
Blanchi Mary, clk Jos Cataldi, b 1143 E 14th.
Blanchi Oswell, horseman, r 1074 47th.
Blanchi Sebastian, lab, r 5210 E 10th.
Blanchi Silvio, ironwkr Judson Mnfg Co.
Blanchini Michi A, bartndr 661 Bway.
Blanchini Oreste, fish Free Market, r 1673 9th.
Blanco Giovanni, lab Oliva & Martini, b 680 Market.
Blanco John, lab, r 677 3d.
Blanco Umberto, gaswkr Okld G L and H Co, r 612½ 5th.
Blani Giuseppe, lab Oliva & Martini, b 680 Market.
Blare Richd M, pres Hotel Metropole Co, r Hotel Metropole.
Blas Jos A, student, b 978 E 15th.
Blas Manuel, r 978 E 15th.
Bibb Orin T, tel opr, b 587 Merrimac.
Bibber Thos B, mngr Excelsior Lndry Co, r 318 Tel av.
Bibbins Chas D, r 392 Oakland av.
Bibbins Chas R, r 521 Chestnut.
Bibby J Wm, carp, r 3227 Chicago av, Fruitvale.
Bibby Richd J, carp S P Co, r 1798 19th av.
Biben Jennie L, haker Oscar King, b 3200 Foothill boul.
Eice, see also Byce.
Eice John, hostler S P Co, r 877 Pine.
Bichon Gustave (Bichon & Maillard), r 115h ne cor Rose av, Leona Hts.
Bichon & Maillard (Gustave Bichon, Henry Maillard), proprs Rose Park Hotel, High ne cor Rose av, Leona Hts.
Bick Wesley L, clk O T Co, r 3940 Ruby.
Bickell Emil C, grocer 4601 Congress av, r 2301 46th av.
Bickell Geo F, watchman, r 1952 Union.
Bickell Arthur W, printer, b 4880 Webster.
Bickell Mrs Hattie (Hattie Bickell Ptg Co), r 4880 Webster.
Bickell Hattie Printing Co (Hattie and L A Bickell), 4880 Webster.
Bickell Lewis A (Hattie Bickell Ptg Co), r 4880 Webster.
Bickford Edgar H, optometrist Chinn-Beretta Co, r Bkly.
Bickford Guy L, eng Merritt Hospital, r 652 52d.
Bickford Helen E, stenogr Messmer Smith Co, r Bkly.
Bickford Lulu, nurse St Anthony's Hospital.
Bickford Winfred C, r 806 54th.
Bicking Jos, ice cream mkr E Lehnhardt, b 165 E 11th.
Biddis Vincent, lab, r 1014 Wood.
Biddle Arthur T, dep County Recorder, r Newark, Cal.

P. N.

KUSS
& CO.



Contractors

Artistic

Decorators

Painters

and Wood
Finishers..



WALL
HANGINGS



1235

Broadway

PHONE OAKLAND 4598

ANDREW WHELTON REAL ESTATE
Loans Negotiated Insurance

Telephone Main 421

SAN LEANDRO, CAL.

Anderson's

EXCLUSIVE
CARPET HOUSE

CARPETS, LINOLEUMS, RUGS

405 THIRTEENTH STREET

OAKLAND, CAL.

See

**GEO.
H.
VOSE**

For

**Real
Estate
Insurance
and
Notary**

1070

Broadway

Oakland

Phone

Oakland

7516

82

1910 POLK-HUSTED CO.'S

Hardware Dealers Don't Sell Shoes

For land's sake consult a land specialist when about to seek a money-making real estate investment.

**Holcomb Realty Co., Inc., Investor of Capital
SAN PABLO AVE., AT 17th ST.
Are Reliable Ground Floor SPECIALISTS**

- Biddle Henry C, tchr Horton School, r Bkly.
- Biddle Thos R, moved to Honolulu.
- Biddle Wm, plasterer, 5701 Dover.
- Biddolph Jas, r 1118 11th av.
- Bidwell Anna R (wid A'anson C), b 28 Bay pl.
- Bidwell Earl, driver Am Exp & Storage Co, b 809 36th.
- Bidwell Leolen M, tinner, r 3327 Viola.
- Bieber Dorothy, student Mills College.
- Biedenbach Chas L, pres Alameda County Board of Education, Hall of Records, r Ekly.
- Biedenweg Mrs Eva, tchr Grant School, r Ala.
- Biedermann Hans E, bartndr, b 809 E 14th.
- Biedman John A, sec Pioneer Wet Wash Laundry Co, r 1341 63d.
- Biegle Mrs Sarah E, r 1901 19th av.
- Biel Herman, clk Jas Lynch, b 551 34th.
- Bieleck Ethel J, stenogr Jackson Furn Co, r Ala.
- Bielor Ida, b 1113 8th.
- Bielich Michael G, poultry n s Quigley 1 e of Charles.
- Bielstein Oscar H, lather, r 230 Hollis.
- Bieri John, stableman, East Okld Creamery Co.
- Biers, see also Beers.
- Biers Carl S, foreman Sunset Tel Co, r 870 32d.
- Biers Jennie E (wid Chas H), r 4328 Lyon av.
- Biers J Gordon, emp Sunset Tel Co, b 4328 Lyon av.
- Bietley Joseph, scaman, b 864 20th.
- Bietley Josephine (wid Justin), r 864 20th.
- Bietley Rose, clk, b 864 20th.
- Bietlow Allie, bartndr E 14th ne cor Bay View av, r Jores av, Elmhurst.
- Bigelow Edw C, fireman, b 1561 1/2 8th.
- Bigelow G D, mach, b L M Bigelow.
- Bigelow G R, hlpr S P Co.
- Bigelow Henry A, clk S P Co, r 960 Peralta.
- Bigelow John H, mach 255 Bay pl, r Sunnyside 2 n of Jones av, Elmhurst.
- Bigelow Judge P, driver W F & Co, r 760 16th.
- Bigelow Louis E, fuel and feed, 535 San Fab av, r 1422 Castro.
- Bigelow Lucy E, r 1437 Chestnut.
- Bigelow Lyman M, mach, r s s Sunnyside 2 w Jones av, Elmhurst.
- Bigelow Olive K, clk Taft & Pennoyer, r 1591 1/2 8th.
- Bigelow Walter, surveyor, rms 864 Washn
- Bigelow Walter S, carp, r 1414 Filbert.
- Bieeow Nimemia C (wid Chas D), r 760 16th.
- Biggan Jas A, cond O T Co, r e s Orchard av 1 s of Oak.
- Biggar Mrs Katherine E, r 681 25th.
- Bigge Henry C, bench hd Pac Coast L & M Co, r 734 Magnolia.

- Biggerstaff Fredk, tchr Mills College.
- Biggerstaff John C, carp Clayton Advertising Co, rms 922 Webster.
- Biggi Giovanni (G Biggi & Co), r Tel av.
- Biggi G & Co (Giovanni Biggi, M Cuneo), grocers 5597 Tel av.
- Biggins Mrs Millie E, r 1339 52d av.
- Biggs Geo, emp S P Co, r 737 14th.
- Biggs Milton, b 1702 1/2 10th.
- Biggy John, b 137 Shafer av.
- Bigham John, lab, r e s Murray av 6 E 14th.
- Bigler Robt, carp, r 1902 Adeline.
- Bigler W L, clk O T Co, r Williams, A rose.
- Bigler W W, clk O T Co, r 2107 Filb
- Bigley Wm H, eng S P Co, r 836 54th.
- Bigley Winnifred H, cataloguer, b 54th.
- Bignami Celestine (wid Louis), r 564
- Bignami Dominick, architect, b 564 22
- Bignami F C, carp Board of Educat r 156 Claremont av.
- Bignami J, hlpr Robert Dalziel Jr Co.
- Bijou Dream Theater, National Amn ment Co proprs, 1231 Bway.
- Bilderback Frank J, carp, r 409 4th.
- Bilderback Jos, carp, rms 1086 41st.
- Bilger Anson, student, b 407 Vernon.
- Bilger Frank W, sec Blake & Bilger r 407 Vernon.
- Bilger Marion, student, b 407 Vernon.
- Bilkey J H, emp S P Co.
- Bill Chris, lab, rms 562 11th.
- Bill Mrs Clementine E, ins' agt, r Franklin.
- Bill Eupinos, pool 1636 7th, r 1651 sa
- Bill Geo C, baggageman S P Co, r 11th.
- Bill Jacob, poultry, r w s Jones av 1 Elmar av.
- Bill Philip, b 1385 12th.
- Bill Mrs Welcome, r 1170 E 15th.
- Billestach Catherine (wid Geo), r Magnolia.
- Billesbach Thomas J, bartndr 473 1 r 1123 Tel av.
- Bilhardt Paul, upholstr, rms 914 Cas
- Billmore B R, stair bldr, rms 474 9th
- Billing Annie (wid Chas), b 3727 Quig
- Billing Elbridge W, clk, b 750 61st.
- Billing Wm H, r 750 61st.
- Billings Caro, b 578 16th.
- Billings, Mrs Christina, b 1553 Highl av, Elmhurst.
- Billings Jennie F (wid Jas F), art ne work, r 431 33th.
- Billington Chas H, eng, 280 9th.
- Billington Frank, dept foreman Tribu r Ala.
- Billington Mrs Frank W, b 867 21st.
- Billington G Grant, buyer, r 284 9th.
- Billington Robt, mach Tribune, r Ala.
- Billis Jas, r 1024 45th.
- Billips John P, elec United Iron Wk 30th cor Tel av.
- Billips J H, rms 1705 Tel av.
- Billis Lottie, music tchr, b 1024 45th.
- Billman Maurice C, agt Met Life Ins r 308 14th.
- Bills Henry A, meat ctr J B Bills, r E 15th.
- Bills Jacob B, meats 1218 23d av, r E 15th.
- Bills John H, salmn, r 468 Fairmount
- Bills Rebecca, tchr Lincoln School, 961 Jackson.
- Bills Welcome R, b 1170 E 15th.
- Bills Wm C, bkrmn S P Co.
- Bilse Adolf, r 5390 Tel av.

Guaranteed
6 months old
before bottling

TACOMA BEER

Telephone
Oakland 3

LYMANANCE
REAL ESTATE COMPANY
REAL ESTATE AGENTS AND AUCTIONEERS.
14-1216 BROADWAY, OAKLAND
Oak. 328 Home A 3328

Chester, driver Goldberg, Bowen &
b 5390 Tel av.
Emil, clk, b 5390 Tel av.
Herbert, b 5390 Tel av.
Ralph O, hlpr Illuminated Signs Co.
990 Tel av.
in Robt T, carp, b s s Williams 2
Nutmeg av.

**T-RITE MANUFACTUR-
ING CO.**

unroe Mngr, Cash and Package Cars
955 1/2 Clay.
f Adolph, mngr Electric House Rent-
ing Co, r 88 Hamilton pl.
on Louisa, dressmkr, b 1102 10th.
er Josephine, seams, b 1314 1/2 12th av
er Louis, mach, 2114 1/2 12th av.
r Louis Jr, wheelwright Water-
se & Lester Co, b 1314 1/2 12th av.
e Francisco, lab, b 71 McAdam.
rd Benj H, student Polytechnic Bus-
es Col, r Bkly.

rd Herman, student Polytechnic
iness Col, b 564 14th.
aman Jos W, lawyer 1105 Union Sav-
s Bank bldg, r 555 Eldorado av.
nam Adelaide A (wid Saml), b 1131
gnolia.

nam Bros (Isaiah W, Wm R H and
zekiah), contrs 37 Moss av.
nam Earl S, b 1953 2d av.
nam Eliza P (wid S L), r 1053 2d av.
nam Forest, millman, rms 541 22d.
nam Herbert B, plasterer, b 744 56th.
nam Hezekiah (Bingham Bros), b 37
ss av.

nam Isalah W (Bingham Bros), r 37
ss av.
nam Wm H (Bingham & Pycock), r
4 Park av.
nam Wm R H (Bingham Bros), b
Moss av.

nam & Pycock (W H Bingham, Jos
cock), restaurant, 1314 Park av,
neryville.

nam Louis, bartndr, rms 403 Tel av.
eim Max, editor Calif Zeitung, r 30
l.

Elizabeth, machine opr, b 1421 14th.
ard Edith (wid Louis), b 279 Park
er ter.

ard Jos, court reporter, r 279 Park-
er ter.
ard Morris, salsn, r 279 Parkview ter.
eweg Abraham, r 1532 Highland av.
ey F W, eng S P Co.

is Edw H, meats 823 San Pab av,
690 Sycamore.
is Roy B, clk, b 4294 Montgomery.
is Wm, mach, r 4294 Montgomery.
isman J, cond O T Co, r 487 44th.
icca Wm, student, b 634 60th.
di Alex, barber, r 666 53d.
dl Salvatore, porter, r 916 5th.
h, see also Burch.
h Alex H, studt Polytechnic Bus Col,
Ala.

Birch John, carp, rms 1311 16th av.
Birch Lizzie, b 1262 26th av.
Birch Lillian, stenogr, b 859 Madison.
Birch Raymond C, clk, b 1262 26th av.
Birch Thos, contr, 859 Maddison.
Bircham Elizabeth L (wid Thos S), r
1188 E 21st.
Bircham Maud M, stenogr, b 1188 E 21st.
Birchville Mining Co, John A Bunting,
pres; J F Davies, sec; 69 Bacon bldg.
Black Alex, carp S P Co.
Bird Benj E, r 734 62d.
Bird Chas G, sec Pacific Coast Lbr &
Mill Co, r 476 36th.

Bird Chas M, carp, b 1120 E 21st.
Bird Dana V, carp, b 1120 E 21st.
Bird Frank J, carp, r 125 Hannah.
Bird Frank M, clk, b 1120 E 21st.
Bird Geo F, clk Albin Sutherland, r
19th n e cor Tel av.

Bird Mrs Helen, r 227 Grand av.
Bird Mrs Jennie, b 519 18th.
Bird John E, rms 864 San Pab av.
Bird Peter J, lab Jndson Mnfng Co.
Bird Ralph R, missionary, r 540 61st.
Bird R J, car opr O T Co, r 371 13th.
Bird Saml A, salsn, r 1607 1/2 Myrtle.
Bird Wm A, carp, r 1120 E 21st.

Birdsall Bailey M, real est, r 420 Shaf-
ter av.
Birdsall J B, salsn, rms 9th nw cor Oak.
Birdsell Frank D, driver, r 266 Wals-
worth av.

Birkhofer Herman A, appr W H Miller,
r 4149 Piedmont av.
Birkland B, bldg contr, 811 53d.
Birkquist Mary A (wid Andr), r 1014
Jefferson.

Birmingham, see also Bermingham.
Birmingham Danl F, brkmm, r 930 7th.
Birmingham James F, clk, b 508 43d.
Birmingham John, r 508 43d.
Birmingham Mildred M, stenogr Hol-
comb Realty Co, r Bkly.

Birmingham Wentworth R, miner, r 160
Brooklyn av.
Birmingham Wilbert, clk, r Hillsborough
cor Bay.

Birnbaum Wm, r 1956 2d av.
Birner John, driver, b 513 24th.
Birner Jos, lab, r 513 24th.
Birnhelm Henry I, seaman, r Baker av
n w cor Orion.

Bir Herman T, mngr Household Loan
Co, r 3864 West.
Birsinger Alphonse, b 575 56th.
Birsinger Chas, cementwkr, r 575 56th.
Birtrup T, cond O T Co, r 628 47th.
Bisagno Angela (wid Louis), r 21 Moss
av.

Bisagno Antonio, r 1130 Kirkham.
Bisazza Ellen (wid Sperodiona), r 916
7th.
Bisbham Josiah, r 1023 45th.
Bischof Jos G, b 2146 Grove.
Bischof Martin T, clk, b 2146 Grove.

Bischoff Chas A, salsn F J Bischoff, r
Loslyn Apts.
Bischoff Fred J, surg insts 102 Tel av,
r 494 Moss av.
Bischoff John A, contr, 692 Poirier.
Bischoff Leo, mach, b 1119 19th.
Bischoff Michael M, fireman Okld G L
& H Co, r 1119 19th.

Bishop Ada A (wid John N), r 935
Chestnut.
Bishop Anna (wid Herbert), r 384 Wals-
worth av.
Bishop Anna (wid Patrick), r 1053 55th.



CAPED
BAR
E. M. WINEGAR, PROPRIETOR
COZY --- HOMELIKE --- SELECT --- GOOD SERVICE AND MUSIC
FAIR TREATMENT --- CLEAN AIRY ROOMS
TELEPHONE MERRITT 3041
MEALS AT ALL HOURS
FURNISHED ROOMS
Ye Wafarer's Inn

OLK'S LUMBER DIRECTORY OF THE UNITED STATES
COMPLETE EPITOME OF THE LUMBER
TRADE AND KINDRED INTERESTS

REYNTIENS & MEERTEN

Acetylithe Welding Machines, Acetylithe Generators
Acetylithe Portable Lamps, Acetylithe Out Door Illuminating Plant
2313 WEBSTER STREET ALAMEDA

184

1910 POLK-HUSTED CO.'S



- Bishop Artemese (wid Wm), r 964 Castro.
Bishop A, lab Hogan Lbr Co.
Bishop Mrs Carrie (wid Henry), rms 180 8th.
Bishop Chas, stereotyper Okld Enquirer, r Bkly.
Bishop Edgar, real est 464 10th, r 1165 West.
Bishop Edw J, cond O T Co, b 890 30th.
Bishop Emma, stenogr, b 935 Chestnut.
Bishop F. Elizabeth, b 428 34th.
Bishop Frances H (wid L D), r 428 34th.
Bishop Frank C, bkpr State Savings Bank, r Bkly.
Bishop Geo L, rms 180 8th.
Bishop Harriet, studt Polytechnic Bus Col, b 384 Walsworth av.
Bishop Harris, reporter Okld Enquirer, r 1140 Adeline.
Bishop Harry, eng, r w s Mary nr Clay.
Bishop Harry W, mgr Ye Liberty Playhouse, r 1382 Alice.
Bishop Henry, waiter S P Co.
Bishop Herbert, undertaker Jas Taylor Co, rms 572 15th.
Bishop Homer, cook Eiks Club, r 762 Chestnut.
Bishop Howard, decorator, r 140 Olive av, Piedmont.
Bishop Jas, carp, b 960 41st.
Bishop Jas R, carp, b 1302 10th.
Bishop Jas W, lab, r 575 Kennedy.
Bishop Jesse A, boiler mkr R Dalziel Jr Co, r 827 Brush.
Bishop John A, dairy, r 175 Kepton av.
Bishop John E, cigars 468 7th, r 890 30th.
Bishop Laura, clk, b 964 Castro.
Bishop Laura (wid Gene), r 4372 Howe.
Bishop Lewis H, salsn J H McDonald & Co, r 534 28th.
Bishop Lewis T, barber, r 2140 Chestnut.
Bishop Margaret (wid Jas), r w s Mary nr Clay.
Bishop May, clk, b 935 Chestnut.
Bishop Ralph W (Bishop & Wyruck), b 890 30th.
Bishop Retta, clk in charge P O sta 10, b 320 19th.
Bishop Robt, rancher, r 5650 Marshall.
Bishop Saml, millman Pacific Lbr Co.
Bishop Silas S, cement wkr, r 613B 17th.
Bishop Walter J, shingler, b 575 Kennedy.
Bishop Wilson, ins r 296 Harwood av.
Bishop Wm, solr, rms 616 Bway.
Bishop Willard H, lab, r 208 E 8th.
Bishop & Wyruck (Ralph W Bishop, Homer Wyruck), shooting gallery, 470 7th.
Bisquer Marceline, Indry wkr, b 416 E 15th.
Bisschop Jos D, plumber S P Co, r 3322 Salisbury.
Bistanti Annie (wid Peter), r 732 1/2 Myrtle.
Bistorious Albert, r 674 17th.
Bistorious Dora T, clk H C Capwell Co, b 576 1/2 31st.
Bistrup W, cond O T Co, r 628 47th.

- Bither Lucy E (wid Hartley A), E 18th.
Bittencourt John, ferry emp, r 315 E
Bitterman Marie (wid Chas), r 612 E
Bitterman Rudolph C, optician, b 6 15th.
Biven Edwin T, clk, b 916 Chestnut
Biven Ila M, elocutionist, b 916 Ches
Biven Jos S, asst health Inspr, 1 Chestnut.
Biven Millie S (wid Fredk), r 916 C nut.
Biven Raymond, clk Okld G L & I b 916 Chestnut.
Biven Rasey F, mach, b 916 Chestn
Bixby Chas A, druggist, r 412 63d.
Bixby Earl R, lab S P Co.
Bixby Helen T, tchr, b 412 63d.
Bixby Levi S, U S storekpr, 1470 E
Bixler David, sism Warden-Meeker 10 Lakeside Apts.
Ejckre Anton, carp, r 1215 51st av.
Bjork Aug, lab, r 1616 Orange Grov
Bjork Karl G, tailor, 1269 24th av.
Bjork Lage, tailor, b 858 West.
Bjorkman Philip, mach, r 571 Fair
Blabon Chester W, draftsman, rms 10th av.
Blachler A T, lab S P Co.
Blachly Marie, nurse, b 1446 E 17th
Black Alex W, mach Sibbett Mnf'g 664 1/2 21st.
Black Arch A clk, b 6509 Raymond
Black Archibald L, surveyor, r 737
Black A M, clk The Toggery, r Al
Black A W, tchr Okld Conservato Musie, r S F.
Black Benj (Laubenstein & Black), F.
Black Benj E, grocer 1600 8th, r 160
Black Chas A, chemist, r 634 El D av.
Black Elsie M, tel opr, b 3139 Grace
Black Frank A, fireman S P Co, r 54th av.
Black Frank M, cond S P Co.
Black Fred D, b 218 12th.
Black Geo W, driver, r 703 17th.
Black Geo P, porter, r 1284 61st.
Black Gertrude, stenogr, b 671 53d
Black Glorvina (wid Josiah), r 827 2
Black Grace, stenogr, b 671 53d.
Black Hawk Stables 563 7th.
Black Hazel, b 664 1/2 21st.
Black Henry J, painter, b 837 29th.
Black Ida, clk, b 1460 Myrtle.
Black Jas B, b 634 Eldorado av.
Black Jas M, stevedore, r 2320 Mitch
Black Jas T, clk R M S, r 3139 Grace
Black Jas W, cond O T Co, r 359 Orc
Black John, carp, r 1086 61st.
Black John L, elec, r 20 8th.
Black Jos, junk, r 1460 Myrtle.
Black Jos C (Black's Package Store) 324 E 14th.
Black Julia A (wid Saml M), r 515 I sen.
Black Lena, dressmkr 1083 Clay.
Black Lewis C, r 18 Lake Shore ap
Black Lewis C (Black's Package Store) 468 E 14th.
Black Lila, stenogr First Trust & Bank, rms Lake Shore apts.
Black Margaretta (wid Albert), b Tel av.
Black Mary (wid Jas N), r 3139 Gra
Black Mary E (wid Albert), matron Cottage, Cottage Av nr 4th av.
Black May, clk E N Ewer, b 664 1/2 2

Phone ALAMEDA 361
WHITE CROSS HOSPITAL
 2260 SANTA CLARA AVENUE, NEAR OAK ST., ALAMEDA, CAL.
 MODERN OPERATING ROOMS
 GRADUATE NURSES
 SUNNY ROOMS

We Deliver in Oakland J. LEWIN, Manager Phone Home B

ALAMEDA TEA AND COFFEE CO. 2406 SANTA CLARA AVENUE

We give One Year's Subscriptions to any \$1.00 Magazines Free Use our Superior Grade of Products and advantage of our Premium Offer

Myrtle M (wid Fred F), 1312 54th
Oak Development Co 505 First Natl
bk bldg.
s Package Stores Inc, L C Black
s, J C Black vice-pres, M B Graham
grocers 304 12th av and 1002 Bway.
Perle C (Reed, Black & Reed), r
Chetwood.
Rod C, plumber 3515 Champlon, r
ne.
Sand, Gold and Platinum Mining
Inc, Paul Johnson mngr, ft 16th av.
Stewart, cook S P Co.
Victor D, salsn, r 1022 5th av.
Wm, mngr Laubenstein & Black, r
ne.
Wm H, mining, r 680 33d.
Wm M, b 2024 Brook.
Madore John L, salsn Natl Supply
r Bkly.
taller Geo A, trav agt, r 4140 Mont-
nery.
taller Thos F, acct Kirchner & Mante
r 2793 Howe.
kburn Chas, carlagemkr, r 833 Castro
kburn Chas E, eng, r 1422 10th.
kburn Frank J, r 4423 E 14th.
kburn Jessie, clk Geo Mosbacher, b
9 Kains av.
kburn John, waiter S P Co, r 1106
kburn Raymond, brkman, b 1422 10th.
kburn Walter H, switchman, b 1422
h.
kburn Wm, b 1737 12th av.
kburn Wm T, clk, r 636 62d.
kford R H, student Polytechnic Bus
l, b 133 Hanna.
khart Lillian M (wid John H), rms
73 8th.
kedge John S, ladies' tailor 658 Tel av
kler Arch T, carp, r e s Grand av 3 n
E 14th.
klock Wm, saw filer, rms 474 9th.
kman Mrs Amella L, r 170 E 14th.
kman Annie (wid Saml), notions Free
arket, r 618 5th.
kman Christian, died Aug 31, '09, age

BLACKMAN E L CO (Inc),

L Blackman, Pres; F O Blackman,
ce Pres; Fredk Anderson, Sec and
ngr; Lumber and Building Material
31 E 14th, Phone Merritt 563.
kman Ernest L, pres E L Blackman
b, r 4129 E 14th.
kman Fredk O, vice-pres E L Black-
an Co, r 4033 E 14th.
kman Hall E 14th nr High, Fruitvale
kman John lab, r 828 Wood.
kman Martha, died Jan 25, '09, age
kmar Ransom C, grocer 3980 Pied-
ont av.
kmer Geo, rms 23d nw cor San Pab av
kman Bernard L (Matches & Black-
ore), r e s Baker av 1 s of Foothill
ul.
kwell Amanda, seams, rms 618 18th.
kwell Geo W, cleaner, r 405 E 11th.
kwell Hazel L, clk, r 405 E 11th.
kwell Irwin, anpr United Iron Wks,
766 4th.
kwell P J, truckman S P Co, r 766
h.
kwell Retta B, clk, b 405 E 11th.
kwell Robt J, molder, b 766 4th.

COOLEY, LANGWORTHY & MCCARTHY

REAL ESTATE -- INSURANCE

2140 CENTER ST. BERKELEY
PHONE BERKELEY 4017

Blackwood Alice, tchr, b 330 Park view
ter.
Blackwood Loretta E, b 330 Park View
ter.
Blackwood Rebecca, died Sept 28, '09, age
38.
Blackwood Richd H, r 330 Park View ter
Blackwood Richd H Jr, hlpr Pac Manl-
folding Book Co, b 330 Park View ter.
Blackwood Robt, pressman, b 330 Park
View ter.
Blackwood Ruby, clk, b 330 Park View
ter.
Blacow Florence L, stenogr Okld G L &
H Co, r 1389 Harrison.
Blacow Robt A, asst County Expert Hall
of Records, r Centerville, Cal.
Bladell Richd, carp, b 935 63d.
Blaes, see also Blais and Blaess.
Blaes Ernest, glovemkr M W Hodkins Co,
r 1071 Center.
Blaess Fred J, sign writer Al Wood &
Bro, r 854 34th.
Blaike Andr J, bkpr, b 129 Chase.
Blaike Ellen (wid Geo W), r 129 Chase.
Blaike Geo W, fireman, b 129 Chase.
Blain Jay W, b 68 12th.
Blain Leta, clk People's Express Co, b
167 12th.
Blain Mrs Minnie, furn rms 440 San Pab
av.
Blaine Robt E, eng Acme Planing Mill Co,
rms 855 Washn.
Blaine R M, student Polytechnic Bus Col,
b 68 12th.
Blair Agnes A (wid Jas), b 152 E 18th.
Blair Chas M, propertymn Ye Liberty
Play House, r 1016 12th.
Blair Cyril, pumper S P Co, r 817 Myrtle.
Blair Cyril H Jr, fireman, b 817 Myrtle.
Blair Florence E, r 117 Vernal av.
Blair Fredk A, steward, r 817 Myrtle.
Blair John N, moved to Santa Rosa.
Blair Virginia A, nurse, b 2035 Minnesota
av.
Blair Wm J, tmstr, b 152 E 18th.
Blair Wm W, dep Supt Streets, r 3711
Leighton.
Blais, see also Blaes and Blaess.
Blais Henry, salsn, r 1028 10th.
Blais Wm H, treas Standard Warehouse
Co, r 1028 10th.
Blaisdell, see also Blasdell.
Blaisdell Grace H, asst P A Marlotte, b
665 E 26th.
Blaisdell Lucinda C (wid Sabine W), r
665 E 26th.
Blaisdell Robt M, clk P O, r 665 E 26th.
Blake Alfred E, dentist, r 5204 Genoa.
Blake Alice M, maid Hotel St Mark, rms
264 11th.
Blake Alice S, r Key Route Inn.
Blake Anson, S, pres Blake & Bilger Co
and Okld Paving Co, r 2231 Piedmont av
Blake Arthur E, carp S P Co, r 1065 Oak
Blake Block 1065 Washn.
Blake Block Annex 516 11th.
Blake Chas E, mngr Carpenters' Club 1017
Clay.

TELEPHONES { OAKLAND 2344
HOME A 4821

Strable Manufacturing Co.
Hardwood Flooring
and Lumber
MANUFACTURERS

FIRST STREET, NEAR CLAY, OAKLAND

HUMPHREY AUTOMATIC GAS **HEATER**
 WATER
1313 BROADWAY **J. E. MIRANDA** **OPP. POSTOFFICE**
PHONES: OAKLAND 678, HOME A3481 **KEEPS YOU IN HOT WATER**

AMERICAN AND FOREIGN
PATENTS
812-814 CALL BUILDING

Trade Marks and Copyright
FRANK P. MEDIN
 ATTORNEY-AT-LAW
 Corner Market and Third Streets

186

1910 POLK-DUSTED CO.'S



Blake David, train dispr S P Co, r 453 E 11th.
 Blake Edith F, bkpr Trans Bay Land Co, b 129 Rio Vista av.
 Blake Mrs Edna, rms 322 San Pab av.
 Blake Ernest, carp, rms 670 22d.
 Blake Francis A, painter, r 43 Emerson.
 Blake Geo, rms 803 Clay.
 Blake Geo L, musician, r 682 E 28th.
 Blake Harold J, gateman, r 1054 Market.
 Blake Jas K, piano tuner, b 1155 Jackson.
 Blake John J, mngr Charles Lyons, r S F.
 Blake John R, mach, b 600 Jean.
 Blake Levi E, carp S P Co, r 3811 Washn. Fruitvale.
 Blake Llewellyn, plumbing 534 24th.
 Blake Mrs M A G, rms 528 11th.
 Blake May, clk, b 651 Cypress.
 Blake M K Estate Co, H R Havens pres, 8 Blake blk.

BLAKE PHILIP H,

Real Estate, Insurance and Loans, Notary Public, All Kinds of Legal Blanks, Old No 3206, New No 3306 E 14th; Phone Merritt 580, r 3300 E 14th.

BLAKE PHILIP H JR,

Mngr Fruitvale Hardware Co, r 3324 E 14th.

Blake Porter H, mach r 1600 40th av.

BLAKE R H,

Sec Kohler & Chase (Inc), r Ala.
 Blake Robt W, draftsman, r 1461 50th av.
 Blake Wm, waiter, r 956½ 5th.
 Blake Wm H, painter, 129 Rio Vista av.
 Blake Wm S, carp, rms 670 22d.

BLAKE & BILGER CO,

A S Blake, Pres; F W Bilger, Sec and Treas; E T Blake, Supt; Quarry Operators and Building Material Dealers, 311 Oakland Bank of Savings bldg, Phone Private Exch 866, Home A2866.

BLAKE & MOFFITT BUILDING.

R. Roy Read Agt, 906 Broadway.
 Blake & Moffitt Law Library, C Fitzgerald, Librarian, rm 88, 906 Broadway.
 Blakelee Dr Geo E, died Dec 7, 09, age 73.
 Blakeley B, fireman S P Co, r Bkly.
 Blakelev Howard, tmstr Chappell & Nelson, rms 1643 Bway.
 Blakey Alfred W, plumber, 586 Jones.
 Blakey Ella, nurse, 806 13th.
 Blakey Rollin A, driver Peoples Express Co, rms 573 Jones.
 Blakey Walter E, mir repr Okld G L & H Co, r 162 7th.
 Blakey Wm T, plasterer, r 3137 Orchard, Fruitvale.
 Blaker Chas H, master mariner S P Co, r 1212 E 21st.

Blakeslee Mary V (wid Jos), r Brush.
 Black Florence, stenogr, rms 1389 Frison.
 Blackmore, see also Blackmore.
 Blakemore Jas B, janitor Lincoln scl r 719 19th.
 Black, see also Blank and Blanck.
 Blanc Justin, furn rms, 537 8th.
 Blanch Marie, r 479 6th.
 Blanchard Addison L, carp, r 1625 av.
 Blanchard Adrien F, bkpr, r 703 39th.
 Blanchard Aug D, b 4216 Webster.
 Blanchard Bert, musician, r 687 E 13th.
 Blanchard Chas N, r 550 35th.
 Blanchard C Edw (Natl Supply Co) 1921 Peralta.
 Blanchard Ethel G, clk L Hilson, r Peralta.
 Blanchard Eugene, musician, b 1574.
 Blanchard Fanny (wid Jerome), b E 11th.
 Blanchard Ferd E, sec Oscar Lunin 513 39th.
 Blanchard G, rms 371 15th.
 Blanchard Geo, foreman Standard Warehouse Co, r 974 E 33d.
 Blanchard Grace E, clk, b 1653 Peralta.
 Blanchard Henrietta, music tchr, 14th.
 Blanchard Julius I, elev opr, b 703.
 Blanchard Louise (wid Aug), r 4216 Webster.
 Blanchard Montague F, clk, r Grand e cor Orange, Elmhuust.
 Blanchard Mrs M E, tchr Mills Col.
 Blanchard Roy C (Natl Supply Co) 570 E 62d.
 Blanchard Sidney C, contr, 575 Miralta av.
 Blanchard Walter H, acct, r 4215 Terry.
 Blanchard Wm E, condr S P Co, r 5th.
 Blanchard Wm E, switchman S P Co, r 1374 8th.
 Blanck, see also Blanc and Blank.
 Blank Geo A, bartndr 1720 7th, r Valdez.
 Blank Wm L, waiter, rms 1674 8th.
 Blandino Francisco, barter, r 587.
 Blandow Wm, contr, e s Lilly av 1 Tulip av, r same, Leona Hts.
 Blank, see also Blanc and Blanck.
 Blank Aug, molder, r 660½ 7th.
 Blank Bernice, clk Smith Bros, b Alleen.
 Blank Chas, music tchr A T Stewart, Ala.
 Blank Geo A, millman Pacific Lbr Co 1010 7th av.
 Blank Gus, molder United Iron Wrk 660½ 7th.
 Blankart Otto, music tchr, 1319 10th.
 Blankart Theresa, tchr Cal College.
 Blankenback Theo, mcatnr O G N hall Co, rms 577½ 16th.
 Blankenship D, fireman S P Co, r Wood.
 Blankenship Dell, clk Albin Sutherland, r 1102 Wood.
 Blankenship Geo, lab S P Co, r Wood.
 Blankenship Geo A, clk, b 1102 Wood.
 Blankenship Lena E (wid John B) 1102 Wood.
 Blankenship Louise, cashr Albin Sutherland, b 1102 Wood.

POLK'S LUMBER DIRECTORY OF THE UNITED STATES
 A COMPLETE EPITOME OF THE LUMBER
 : : : TRADE AND KINDRED INTERESTS :

HOENIX FLOUR

THE WHITEST
THE BEST
ASK YOUR GROCER



You Must Move, See That You Move Right
1070 BROADWAY

kneship N, opr Pac T & T Co, Mer-
tt Exchange.
kneship Wm H, shoe ctr Cahn,
ickelsburg & Co, b 644 12th.
sdel, see also Blaisdell.
sdel Harry V, ticket agt U P R R
b 1116 Bway, r 1976 Summit.
sdel Henry G, oiler Okld G L & H
o, r 466 E 14th.
sdel Louis C, solr, b 1976 Summit.
sdel Lorne, eng, r 2400 Lawrence.
se A L, condor O T Co.
ss Ernest M, foreman, r 1071 Center.
tt Julius, master Mariner, r 946 Mag-
nolia.
tt Max, lab, b 946 Magnolia.
tt Nicholas, plasterer, r 1205 39th av.
tt Rose, milliner E P Coakley, b 946
Magnolia.
nchfield Chas O D, publisher, r 1541
th av.
uert Otto F, lab, r 1062 Campbell.
uri Jos, lab, r rear 1165 7th.
veldt Geo, cook H C Olsen, r Di-
ond.
vett Anna La V, tchr M T & D S
y school, r Bkly.
vney Wm L, window trimmer Owl
rug Co, r 1929 Grovs.
zer Ernest S, glass cutter, r 1746
Market.
zier Alfred, tmstr Girard Piano Co, r
220 Adeline.
zsoe Jeff D, saloon 474 13th, r 228
an Pablo av.
eher Chas, lineman Okld G L & H
o, r 452 50th.
leke Henry, r 2023 31th av.
nnerhasset Edw, h 1826 Oakland av.
nnerhasset Harmon, eng, rms 957 8th.
rcher C H, lineman Okld G L & H Co,
452 50th.
sch Louis, r 776 20th.
sner Albert W, switchman, rms 571
th.
ssing Chas V, cabinetmkr S P Co, r
60 Cleveland av.
ssing Chas V, carp S P Co, r 682 12th.
ssing Clarence E, mach Atlas Gas
ing Co, r 554 1/2 E 14th.
ssing Josephine E, clk Hill & Seiler, b
50 Cleveland av.
ssington Henry, carp, b 1504 8th.
then Chas, millhand Zenith Mill &
br Co.

Blethen Eugene O, salsn, r 1032 Linden.
Blethen Howard W, millman, r 948 Ap-
gar.
Blethen James E, died June 23, 09, age
86.
Bleuel Laurence E, student, h 226 Athol
av.
Bleuel Maurice I, trav agt, r 226 Athol
av.
Bleuel Maurice Jr, student, b 226 Athol
av.
Blewer Jas, oiler Leona Chem Co, r
Leona av nr 25th av.
Blewett, see also Bluet.
Blewett Amelia (wid Chas), r 1926 Un-
ion.
Blewett Fredk C, mach A W Duck, r
1926 Union.
Blewett Wm, photogr, b 17 Moss av.
Blewitt Wm Jr, mach Union Gas Eng
Co, r 554 38th.
Bligh, see also Bliv.
Bligh Geo, lah Judson Mngf Co, r S F.
Blint Arthur, molder, b 1000 Ailcer.
Blint Hugo, molder, b 1000 Ailcen.
Blint Louis, molder, r 1000 Ailcen.
Bliss Abt F, painter, b 1077 2d av.
Bliss Clarence F, solr, r 1824 Tel av.
Bliss Dave, bartndr 1156 Bway, rms The
Oxford.
Bliss Geo, car opr O T Co, r 463 Rose.
Bliss Isabelle I, (wid Eugene), r 1020
5th.
Bliss Jas A, insprtr, r 698 17th.
Bliss John A, r 1922 Tel av.
Bliss Mary (wid Penj B), b 1420 39th av.

BLISS PERCY L,

Pres Antiseptic Laundry Co, Real Es-
tate, Insurance, Notary Public and
Loans, 465 11th, r 3904 Ruby.
Bliss S A, gateman S P Co, r 1608 9th
av.
Bliss Sarah (wid Theo), r 1509 West.
Bliss Stephen A, cigars 1933 14th av,
1372 13th av.
Bliss Theo F, musician, r 707 20th.
Bliss Wm F G, adv agt 465 8th, r 735 8th.
Blith John, lab, r e s Mary nr Clay.
Blitzky Isaac, pedlar, r 111 5th.
Blitz Gustave, hlpr S P Co.
Block, see also Block.
Block Louis, b 427 2d.
Block Albert E, stevedore, r 1107 54th
av.
Block Chas A, master mariner, r 1005
36th av.
Block Henry, salsn, r e s Grant av 5 n
of E 14th.
Block Herman, clk United Cigar Stores
Co, r 1848 Piedmont.
Block Herman G, brklyr, r 147 Lawton
av.
Block Ida, clk Cosgraves, b 1460 Myrtle.
Block Jos, pedlar, 1450 Myrtle.
Block J, shoemkr Cahn, Nickelsburg &
Co, r Ala.
Block Peter, clk, r 1042 57th.
Blockburr J T, clk Bekins Van & Stor-
age Co, r 1792 Market.
Blodes Harry, news agt Denison News
Co.
Blodgett Bertha, stenogr Peoples Water
Co, b E G Blodgett, Elnhurst.
Blodgett C Lynn, trav agt, r 342 Chien-
go av, E Okld.
Blodgett Ellis G, lab, r e s Mess av 7th
s E 14th, Elnhurst.
Blodgett Elsie L, tchr, b 129 E 18th.



Wm. DeCoursey's Sweeping Compound
Cleans and Brightens Carpets and Linoleum
Disease Germs
Death to Fleas, Moths and
Beware of Fakes and Imitations

Manufactured By
Wm. DeCoursey & Co.
1611 Brush St.
Oakland, Cal.
Telephone Oakland 6009
718 Golden Gate
Avenue
San Francisco, Cal.
Telephone Franklin 4970

OAKLAND TRIBUNE
BOTH PHONES
EVERY EVENING - SUNDAY MORNING
reaches 50,000 Homes Every Day 8th and Franklin St.

LAGS AND BURGEEES WHITE-WALLACE CO.
INCORPORATED
Phones { Oakland 194 Home A4194 1252 Webster



ALAMEDA RUG WORK

RUGS MADE FROM OLD CARPETS

Carpets taken up, cleaned and relaid

2006 EVERETT STREET

Phone Alameda 30

ALAME

188

1910 POLK-HUSTED CO.'S

Oakland Conservatory of Music

DIRECTOR

Adolf Gregory

Instruction on the Pacific Coast.
203-05 TWELFTH ST., Corner Jackson
Sunset Oak. 4922—Home A2922

The largest and most thoroughly equipped School of Genuine Musical Instruction on the Pacific Coast.

- Blodgett Frank W, bkp: H A Potter Co, r 392 20th.
- Blodgett Freeman M, piano tuner, 120 E 18th.
- Blodgett Freeman R, saln, The Wiley B Allen Co, b 120 E 18th.
- Blodgett Lorenzo D, real est 1108 E 15th, r 1104 same.
- Blodgett Newton A, pedlar, r 5580 E 14th.
- Blodgett Rose A, bkpr L D Blodgett, b 1104 E 15th.
- Blodgett Sydney J, metalwkr, b E G Blodgett.
- Blodgett Wm M, lab, b E G Blodgett.

BLOEDEL MISS M A,

Scalp and Facial Massage, Shampooing, Manicuring, Rooms 3-4 Playter bldg 1219 Broadway, Phone Okld 3154.

Bloemer M Rose, bkpr Union Savings Bank, b 528 Jones.

Bloes Jos B, clk Kirchner & Mante Co, r 2449 34th av.

Blohme J Henry, architect, b 1327 7th av.

Blois Bryant B, asst mngr East Shore Lumber Co, r 52 Bella Vista av.

Blois Elkanah, carp S P Co, r 1505 Vicksburg.

Blois Johnson, pres East Shore Lumber Co, r 1944 11th.

Blois Milton L, sub carrier P O, b 1215 Foothill houl.

Blomberg John, seaman, rms 616 Bway.

Blomberg Robt L, ship carp, r 1418 Brush.

Blomberg Walter M C, plumber, r 1418 Brush.

Blomberg Walter, lab Hammer-Bray Co, b 1418 Brush.

Blome Herman, mach, r Saratoga av ne cor Elm.

Blomquist John, carp, r 2032 Union.

Blonck Geo A, bartndr, r 922 1/2 Pine.

Blondin Ernest, lab, r 4850 Crittenden av.

Blondin Louis D, dentist 205 Tel av.

Blondy Jos, shoemkr C J Seeman, r 737 7th.

Blonger Ollie, student Polytechnic Bus Col, b 1167 Castro.

Blood Charlotte L (wid Warren H), r 1175 14th.

Blood Delos M, acct, b 976 E 29th.

Blood Edw B, clk, r 1165 Washn.

Blood Hardy C, tmstr Western Elec Co, r 250 Hellen.

Blood Harry W, b 830 33d.

Blood Perley P, tmstr Piedmont Paving Co, r Dimond.

Blood Wm F, mining eng, r 976 E 29th.

Bloodsworth Jesse, janitor, r 4911 Congress av.

Bloom, see also Blum.

Bloom Amy K, clk, b 1054 3d.

Bloom Besse, b 569 63d.

Bloom Chas H, plumber, b 1786 9th.

Bloom Claude F, clk C T Peterson, r 662 Apgar.

Bloom Claus, clk, r 662 Apgar.

Blom David, clk, b 273 4th.

Bloom Farley V, painter Sobst Carr Co, r 919 24th.

Bloom Geo, r 919 24th.

Bloom Georgia H, clk, b 1054 3d.

Bloom Geo W, safe repr 750 Webster 1054 3d.

Bloom Herman, capmnfr, r 883 55th.

Bloom Jacob, clk Cal Jewelry Co, r 5 24th.

Bloom Jacob, cutter Chas Johnson, r 24th.

Bloom John E, grocer 1300 San Pablo

Bloom Mrs J, seams Taft & Pennoye 1300 San Pablo av.

Bloom Margaret, clk, rms 1105 Alice.

Bloom Mollie E, clk Crescent Corset b 1105 Alice.

Bloom Peter A, saln, r 569 63d.

Bloom Wolf, grocer 750 Harrison, r 5th.

Bloome Geo A, clk, r 641 Fairmont av

Bloomer John, clk Pacific Lbr Co, r Market.

Bloomer Minta M, clk Hale Bros, r Market.

Bloomfield Alton, waiter, b 1649 36th

Bloomheart Wm, barber 3894 San Pal

Blore Harry W, painter W A Blore, r Leudale.

Blore Thos W, painter W A Blore, 1 nr 13th av.

Blore Wm A, painter 3840 Clark.

Blos Jas A, molder, r 1112 Dennison

Blose Harry K, carp, r 5017 Bellevue

Bloskuskey Jos, brklyr, rms 875 Wa

Bloss Edna C, stenogr Waterhouse & ter Co, b 1067 Oak.

Bloss Ethel N, clk Ala County Abs Co, r 1067 Oak.

Bloss Jas, lab People's Water Co.

Bloss Oscar F, saln, rms 198 Ayala

Blote Edw R, colr People's Water Co 349 Chicago av, E Okld.

Blote Frank W, colr Grand Central b 270 Park View ter.

Blote Martin C, clk People's Water 665 16th.

Blote Wm E, r 270 Park View ter, rms 864 Washn.

Blowers E J, marine eng, rms 927 37.

Blowski Alfred A, student, b 1216 nolia.

Blowski Camille E, music tehr 1216 nolia.

Blowski John S, supt, r 1266 Magno

Blowski Thos, carp S P Co, r 1216 nolia.

Blucher Clarence, clk, b 1366 5th av.

Blucher Edmund T, carp, b 1366 5th

Blucher Fred, clk S F Call, b 1366 5th

Blucher Fred L, bkpr, b 1366 5th av.

Blucher Geo H, r 1366 5th av.

Blue Marion M, clk, r 527 36th.

Bluett, see also Blewett.

Bluett Jas, waiter S P Co.

Bluett John F, r 540 Williams.

Bluett Wm, b 540 Williams.

Bluett Wm, lab, r 902 24th.

Blum, see also Bloom.

Blum Henry, baggage master, r 1704 av.

Blum Jesse (I Brooks & Co) r 5396 C

Blum John, grocer 1321 43d av.

Blum M, bkpr People's Water Co, Harrison.

Blum Otto, student, b 1321 43d av.

BLUM'S ADVERTISING AGENCY,

J E Goldstein Mngr, 1015 1/2 Broad (See Classified Adv Distributors.)

Plimann Alex, r 7 Prentiss av.

Before looking further, call up F. F. PORTER for Real Estate, Insurance, Loans, Notary or Storage, at 1016 Broadway, either phone 1990

STOP

MUSIC AND MUSICAL MERCHANDISE

Pianos: WEBER, J. & C. Fischer
Piscola Pianos Kohler & Chase
Blasius & Sons Kohler & Chase

1013-1015 Broadway, Oakland, Cal. KOHLER & CHASE, Inc

ESTABLISHED 1850

TELEPHONE OAKLAND 1009

ann Sigismund, music tchr, r 3159
is.
erg Abraham, meats 731 Webster,
0 3d.
erg Bernard, umbrella repr 1122½
av.
e Danl (Whitehead & Blume), r
Henry G, r 1088 67th.
n Saml J, gen mdse 1776 Tel av.
nstiel John, carp, b 1507 38th av.
nstiel Theo, carp, r 1507 38th av.
nthal Chas, bkpr, b 169 9th.
nthal Flora (wid Abraham), r 169
nthal Harry, comp Tribune, r 1390
rison.
nthal Julius, colr 560 24th.
rt Albert, painter 523 45th.
rt Walter, mech Kahn Bros, b 523
ited Edw, bartndr 1156 Bway, r 483
stein Nathan, tailor, r 812 36th.
stein David S, tailor, r 959½ Myrtle.
k Bros (Carl E and John F), meats
E 12th.
k Carl E (Blunck Bros), r 511 E
k John F (Blunck Bros), r 1063 10th

on Flora, clk E Lehnhardt, r Ala.
on John C, elec, r 2211 Adeline.
on Maude, clk E Lehnhardt, r Ala.
all Amanda M (wid John W), dress
628 17th.
see also Bligh.
eander A, b 5201 Shattuck av.
rs L A, clk Howell, Dohrmann Co,
201 Shattuck av.
e Margaret R, tchr Lafayette Gram-
school, b 1216 West.
er Chester A, r 698 24th.
waite Edw, rms 1652 14th.
se Benj, car opr O T Co, r 486 51st.
Mrs Alice, b 1075 60th.
Iter, fitter Manheim & Mazor, r
keley.

**BOARD OF EDUCATION
(CITY),**
7 McClymonds Supt and Sec, Fourth
r Central Bank bldg.

**BOARD OF EDUCATION
(COUNTY),**
W Frick Supt, Hall of Records.
d of Fire Underwriters of The Pacific.
J Torney representative, 212 Okld
k of Savings bldg.

BOARD OF HEALTH (CITY),
n opp Washn.

**BOARD OF POLICE AND
FIRE COMMISSIONERS**
F Fawcett Sec, City Hall.

**BOARD OF POLICE RELIEF
AND PENSION FUND COM-
MISSIONERS,**
B Fawcett Sec, City Hall.

BOARD OF PUBLIC WORKS,
B Fawcett Sec, City Hall.

**BOARD OF SUPERVISORS
(COUNTY),**
ll of Records.

Oakland Elevator Co.
**Installations :: Repairs
Inspections**
8th, S.E. Cor. Webster Phone Oakland 3710

Boardman Ashton H, clk, b 5942 Racine.
Boardman Blanche (wid Jos), r 1200
Alice.
Boardman Clifford H, b Hotel Metropole
Boardman Jos, clk, r 1257 11th av.
Boardman Jos B, cond O T Co, r 469 48th
Boardman L Edgar, asst cashr Union
Savings Bank, b Hotel Metropole.
Boardman Mrs Mary V, tchr Prescott
school, b 663 35th.
Boarman Thos M, clk Zellerbach Paper
Co, r Ala.
Boas Adolph E, clk, r 720 10th.
Boas Bertha B, clk, b 720 10th.
Boas Geo, clk, b 720 10th.
Boas Leon, clk Louis Reis, b 720 10th.
Boas Pearl, clk, b 720 10th.
Boas Pincus, r 720 10th.
Boasberg I R (Boasberg & Co), r 812
47th.
Boasberg & Co (I R Boasberg), real est
19 Bacon bldg.
Boban Mary (wid Jacob), b 1611 13th.
Bobb Chas A, colr Okld G L & H Co, r
1825 Wakefield av.
Bobb C E, eng S P Co, r St Julian.
Bobbit Walter, tmstr, b 1531 Curtis.
Boberg Joseph A, painter, r 4380 Howe.
Bochenizer Herbert E, clk, b 125 12th.
Bobet Adolph L, fore-man, r 559A 59th.
Bobet Jas, plumbier 691 34th.
Bobolett Geo, pedlar, r 768 Willow
Bocardo Antone, lab, b 71 McAdam.
Bocca Antonio, lab, r 1059 14th.
Bocca Lulu L, clk, b 1059 14th.
Bocca Matilda, b 837 30th.
Bocca Theresa A, clk, b 1059 14th
Bocca Vincent, r 837 30th.
Bocconi Colombo (Scarpulla & Bocconi),
rms 715 Myrtle.
Bock A E, policeman, r 3780 Piedmont av.
Bock Carrie (wid Chas), r 2786 Piedmont
av.
Bock C H, capt police, r 487½ 37th.
Bock Geo (Cozzens & Bock), r 897 Alice.
Bock Ida, stenogr, b 587 35th.
Bock J, cleanr Pullman Co.
Bock L, waiter 1156 Bway, r Ala.
Bock Lizzie (wid A Bldg), r 807 Alice.
Bock M, linen carrier Pullman Co.

BOCK MATTHIAS,
Merchant Tailors 465 11th, Phone Okld
4615, r 587 25th. (See Front Cover.)
Bock Mina, clk H C Capwell Co, b 587
35th.
Bockelmann Pauline (wid John H), r 517
16th.
Bocklin Christian G, gardener, r 566 Ho-
bart.
Bockner Fred, bartndr, rms 277 10th.
Bockris Geo N, optician Chinn-Beretta
Co, r Elmhurst.
Bode Anne, died Aug 27 09 age 39.
Bode Ernest G, grocer 3202 38th av.
Bode Julius G (Will & Bode), rms 835
Cedar.

BERKELEY RUG WORKS
RUGS MADE FROM INGRAINS, BRUSSELS, TAPESTRY AND STAIR CARPETS
RAG RUGS SILK PORTIERES COUCH COVERS
GINN & SONS
PHONE BERKELEY 4405

ANDKER EMBALMER AND FUNERAL DIRECTOR

LADY ATTENDANT

TWELFTH ST, COR. ALICE (Pythian Castle) PHONES (OAKLAND 1777 HOME A 5777)

D. B. HUNTER,
Pres. and Gen. Mgr.
Main Office and Yard
Shattuck Av. & Oregon St.
Berkeley, Cal.

Hunter Lumber Co.

VERE W. HUNTE
Secy.
Wharf and Yard
South End of
Webster Street Bridge
Tel. Berkeley

Tel. Berkeley 8

INCORPORATED NOV. 14, 1902

190

1910 POLK-HUSTED CO.'S

CHINN-BERETTA
OPTICIANS
466 Thirteenth Street, Oakland
Stores also in San Francisco, Sacramento,
Stockton, Fresno and Vallejo

- EDGE Max W, cutter Zuver Bros & Davidson, b 766 21st.
Bode M W, slot machines 810 Bway, r S F.
Bodell Jas H, driver, r 739 Market.
Bodell Jas W, driver Howell-Dohrmann Co, r 763 17th.
Bodell C Jane (wid John), r 714 10th.
Bodell John, tmstr C H Butler & Co, r 752 9th.
Bodem Mathew, grocer E 14th cor Rose.
Bodem Michl, clk Mathew Bodem, b same.
Boden John, carp, rms 714 20th.
Bodge Mrs Rae, rms 514 22d.
Bodie Chas (McKeever & Bodie), r 1143 E 15th.
Bodin Frank, osteopath 821 57th.
Bodin Frank X, locksmith E C Wake-land, r 821 57th.
Bodin Walter J, reporter S F Chronicle, r 821 57th.
Bodin Wm, plasterer, r 249 Haven.
Bodie Foster S, b 4248 Gilbert.
Boe Harvey O, b 784 8th.
Boecker Etta A, b 1126 E 14th.
Boecker Fred W, longshoreman, r 1126 E 14th.
Boecker Henry F, mech dentist H W French, b 1126 E 14th.
Boecker Lulu, b 1126 E 14th.
Boeckman Henry J, meat ctr G A Roth-amel, rms 371 Tel av.
Boedefeld Franz, r 1024 35th av.
Boedefeld Paul H, fireman S P Co, r Ocean View Hotel.
Boedefeld Robt T, rms 1070 Jefferson.
Boecker Jos F, contr 1796 34th av.
Boege Amandus, restaurant 695 Park av, r 1260 E 10th.
Boeger Morris, brewer, r 217 Boyd av.

BOEGLE FREDERICK,

Sec and Mngr Pacific Home Building Co 952 Broadway, Phone Okld 2670, r Bkly.

- Boehme Albert G, salsn, r 812 58th.
Boehmer Aloysius J, r 1367 E 11th.
Boehmer Frank C, carp, b 1052 2d av.
Boehmer Fred C, master mariner, r 14 E Valdez.
Boehmer Fred M, waiter, r 1466 Chestnut
Boehmer Henry M, b 1052 2d av.
Boehmer Mrs Julia, r 1367 E 11th.
Boehmer Matthew, r 1052 2d av.
Boehmer Minnie, clk, b 1367 E 11th.
Boehmer Michael F, waiter 412 13th, r 1466 Chestnut.
Boehmer Philip C, plumber, r 206 E 11th.
Boehmer Ray, clk Owl Drug Co, r 1367 E 11th.
Boehmer Rosalie (wid Matthew), r 1052 2d av.
Boek Chas H, printer, b 1664 Webster.
Boek Frank J, tchr High School, b 1664 Webster.
Boek Helena C (wid Herman E), r 1005 Pine.
Boek Herbert C, cement wkr, b 1005 Pine

- Boek Louise C (wid Chas), r 1054 W ster.
Boeker Etta, emp Cal Cotton Mills.
Boeker Fred, lab Hodge & Collins Co.
Boeker Lewella, emp Cal Cotton Mill
Boell Mrs Julia, emp E Lehnhardt Bkly.
Boell Alfred B, r 681 E 27th.
Boell E A, carp, rms 409 8th.
Boell Edward A, supt, r 1123 Poplar.
Boell Fred W, millman, r 466 Moss av
Boell Victor A, cashr, r 1226 Union.
Boener Fred J, clk C M Rosenberg, 516 11th.
Boenner Jos F, mach Standard Gas gine Co, 1 5207 E 12th.

BOERICKE & RUNYAN (INC),

- F G Nopel Mngr Homeopathic Pharm-cists and Druggists Hospital Supp Toilet Articles and General Sund 401 12th, Phone Okld 2942.
Boess Danl, carp, r 1259 52d av.
Boess Fred, cook, r 1259 52d av.
Boettcher Carrie, matron Marion C tage, Cottage av nr 4th av.
Boettcher Otto F, foreman, b 1102 E.
Boettger John C, musician, r 917 56th
Boettiger Constance, died Mar 6 09 ag
Boetto Mrs Mary A, conf 1038 Union
Boffa Olga, shoemkr Cath Nickelsbur Co, b Ala.
Bogan Chas, horseman, r 1058 56th.
Bogard Anna (wid Wm J), b 596 35t
Boge Annie (wid John K), r 3012 Cap
Boge Harry K, student, b 2012 Capp.
Boger Mrs Margaret, r 1506 5th.
Bogerding Henry P, clk, b 860 34th.
Bogert Mrs Annie C, r 824 Myrtle.
Boggers Cando, lab, b 71 McAdam.
Boggero John, lab, b 71 McAdam.
Boggero Louis, lab, r Thomas av 3 23d.
Boggs Edw M, civ eng O T Co, r Oakland av.
Bogle Edgar T, adv agt, r 931 Aileen
Bogle Hilda (wid Fredk), r 1162 Per
Eggle John H, lineman O G L & H r 772 1/2 14th.
Bogue Manie, emp C Lehnhardt, b Kirkham.
Bohan Edw F, carp, b 4390 Tel av.
Bohan Eleanor F, stenogr, b 4390 Tel
Bohan John J, horseshoer, b 4390 Tel
Bohan Jos, lab Judson Mngf Co.
Bohan J M, lab Hogan Lbr Co.
Bohan Kate, r 1413 18th.
Bohan Katherine, milliner Mrs H Lyon, b 4390 Tel av.
Bohan Maria (wid John), r 4390 Tel
Bohan Michael J, painter, b 4390 Tel
Bohan Patk L, bksmith 225 8th, r Napier av.
Bohan Robt W, horseshoer, b 4390 Tel
Bohann Walter D, clk P O, r 4390 Tel
Bohannon Carrie A, bkpr, b 14 Pre-tv.
Bohannon D, mach, r 156 John.

Dr. J. L. Bohannon

Treats Cancers or Tumors in f One to Four Minutes, Cancers the TONGUE, Mouth or any of the Body. Cures Guaranteed Money Refunded. 140 Claren av, Oakland. Phone Piedmont 2

Lewis and Mitchell Inc.

REAL ESTATE AND FIRE INSURANCE BROKERS

1262 Broadway

Phones:
Oakland 6622
Home A2250

INDEPENDENT OF THE TRUST

JULIUS S. GODEAU

1305 Franklin Street Phones: Oakland 4045 Home A 49

I will furnish for \$75, Hea two hacks, embalming, shro and cloth covered casket

annan Willis G, pub, r 14 Prentiss av.
le Fredk W, diemkr, b 1045 55th.
erman Billiard Hall (T F Dorgan, F C
orbett, G B Starr), 462 12th.
nnanesson Wm L (Otis & Bohmans-
on), rms 465 10th.
nlin J M, rms 501 7th.
n David E, mach, b 852 19th.
n Eugene H, bkpr, b 1313 7th av.
n Frank L, clk F E Krauss, r 117 8th.
n Julius A, r 1313 7th av.
n Louis, tmstr Bay City Flouring
ills, r 117 8th.
n Ralph E, clk, b 1313 7th av.
net Bros (John and Wm), bakers 731
nd 1815 Tel av.
net John (Bohnet Bros), r 539 42d.
net Phillip, clk, r 731 Tel av.
net Wm (Bohnet Bros), r 1813 Tel av.
ni Fredk, meatctr F B Bartels, r 1109
d av.
rer Fred, carp, b 1263 66th.
rer John, butcher Okid Meat and Pkg
o, r 1251 64th.
rer John E, soapmkr, r 1263 66th.
rer Peter, carp, b 1263 66th.
rous Louis, clk, b 1319 Grove.
ch Nicholas, lab S P Co.
es, see also Bolse and Boyce.
es J W, certified public accountant of
New York, Hotel Athens, r same.
lot Chas L, draftsman, r 77 Orange
t.
rman Aug, brewer, r 975 63d.
se, see also Boles and Boyce.
se John, stockpr, r 4133 Hillside av.
sson Geo G, turnkey Ala County Jail,
712B 6th.
svert Emily C, clk, b 809 Castro.
svert Jos J, lab, b 809 Castro.
svert Jos W, tmstr, r 869 Castro.
svert Margaret M, clk, b 809 Castro.
svert Mary, b 809 Castro.
smann Stephen, r 2011 Harrington av.
ros Bertha (wid John), b 1029 26th av.
an Jas, painter Lowman-Jewell Co.
an Wm, clk Hale Bros (Inc), r Ala.
and Stella M, clk P O, r 50 11th.
ander G Raymond (G R Bolander Co),
Ala.
ander G R Co (G R Bolander), cabi-
t mkr 13 Park av, E Okld.
ce Danl H, letter carrier, r 128 Mon-
dl.
ce Harry, cigars 962 Bway, r 816
ydia.
ce Harry H, clk, b 128 Montell.
ce Wm J, trav agt, b 128 Montell.
e Carl W, carp, b 2040 Minnesota av.
l Frances, b 2040 Minnesota av.
l Jacob H, carp, r 2040 Minnesota av.
l John L, carp, r 974 Cypress.

OLD JOHN L,
ropr The Villa Saloon, 1200 Fruitvale
7, Phone Merritt 467; r 2018 Minne-
ta av.
l Rose, clk, b 2040 Minnesota av.
len Wm H, porter, r 813 Union.
lerl Dominic, carp, r 3 Palm.
ami John, lab Mountain View Ceme-
ry, r 426 45th.
n Annie, waitress, b 576 20th.
s Agnes, seams, b 1826 Myrtle.
s Arthur, bartndr, r 518 16th.
s Walter, bartndr 811 Bway.
sworth Britton, r 3600 Putnam, Fruit-
de.
n Chas, carp, r 961 14th.
ng Geo W, promoter, rms 9th nw cor
ak.
var Wm T, messr, r 817 Chester.

LAYMANCE
REAL ESTATE COMPANY
REAL ESTATE AGENTS AND AUCTIONEERS
1214-1216 BROADWAY, OAKLAND
Phones. Oak. 328 Home A 3328

Bolla Bernardo, lab Cal Fruit Cannery's
Assn, r 1022 3d.
Bolla Frank, lab Rainier Mill and Lbr
Co, r 691 26th.
Bolla Giacomo, bartndr 598 Bway, rms
552 same.
Bolla John, baker, b 925 3d.
Bolla Raphaelo, baker, b 925 3d.
Bolla Sabastrano, lab, r 5733 5th.
Bollenbacher Bertrand D, grocer 5772 Ad-
eline.
Bollin Fredk, carp, b 1029 34th av.
Bollinger, see also Ballenger.
Bollinger Jas M, b Edw L Tappin, Elm-
hurst.
Bollinger Otto N, solr Polk-Husted Di-
rectory Co, 906 Bway.
Bollinger Lawrence H, carp, r 1705 Bway.
Bollis Thos, hlpr, rms 468½ 13th.
Bollman Chas M, r 77 Bayo Vista av.
Bollman Mary J (wid David), r 118 12th.
Bollo Jos, lab Rainier Mill and Lbr Co,
b 691 26th.
Bolly Cymon P, molder, r 1079 E 24th.
Bolman Brent A, tmstr, r rear 912 21st.
Bolmer Fred H, r 1734 Linden.
Bolroskl Anton, tmstr, rms 1009A Castro.
Boit Eva (wid Alpheus E), b Jones av se
cor 2d.
Boita Tillie, Indry wkr, b 3140 Foothill
boul.
Boita Winnie (wid John), r 3140 Foothill
boul.
Bolite Herman F, jeweler, r Ala.
Bolten Harry A, r 1466 44th av.
Bolter Martin J, cement wkr, r Henry se
cor Warren.
Boltey & Lobay Drs, Clarence B Putman
mng'r, 1353 Bway.
Bolton Alex, clk, r 1059 Brush.
Bolton Edna, bkpr, r 826 14th.
Bolton Geo, mach, r 826 Alleen.
Bolton Geo H, clk, b 826 Alleen.
Bolton Jas B, car opr O T Co, r 3222
Chicago av, Fruitvale.
Bolton Mrs Louise P, r 1059 Brush.
Bolton Margaret (wid Richd), r 1426 35th
av.
Bolton Marie M, clk P O, b 392 20th.
Bolton Mrs Obera, b 1529 23d av.
Bolton Richd J, expman City Hall Park,
r 546 William.
Bolton Richd K, jeweler, b 1426 35th av.
Bolton Thos M, r 392 20th.
Bolton T L, emp Home Tel Co, r 392 20th.
Boltz Clyde H, mach S P Co, r 966 Mar-
ket.
Boltz Michael, baker Hugo Brunecker, b
516 30th.
Boltz Peter S, salsn, r rear 3814 Penni-
man av.
Bolza Wm, r 905 Madison.
Boman, see also Bowman and Boyman.
Roman Olga C, r 1664 19th av.
Bon Marche Stores, B W Windle mng'r,
dry goods s s E 14th 5 e of Bay View
av, Elmhurst.
Bon Marie (wid Chas A), r 3699 Tel av.



CYCLE HATCHER COMPANY
OF ELMIRA, NEW YORK, MANUFACTURERS OF
ALL METAL INCUBATORS AND BROODERS
SIMPLE, INEXPENSIVE, THE MOST PRACTICAL INCUBATOR MADE
Western Office: Oakland, Cal. Warehouse: Oakland Dock and Warehouse Co., Foot of Madison St.

Jackson Furniture Co.
THE DIGNIFIED CREDIT STORE
9-525 Twelfth St. Oakland, Cal.

GLOBE * *
WERNICKE * *
SECTIONAL * *
BOOK CASES * *

Osen & Hunter Auto Co.
of Oakland, Incorporated
Cor. 12th and Jackson
Oakland, San Francisco
San Jose

Mitchell

Every Store equipped to take care of all your automobile wants, with a complete shop and the Osen & Hunter. Policy

AGENTS FOR

MOTOR CARS

192

1910 POLK-HUSTED CO.'S

BON TON THE,

Marie F Edly Propr, Best French Mixed Candies, Ice Cream and Cornucopias, Laces, Ribbons, Stationery, Notions, Etc, E 14th nw cor lvey av, Elm-hurst.
Bonaeach Andr, cooper, b 1465 5th.
Bonaeach Domonic, molder, b 1465 5th.
Bonaeach Frank, cooper, b 1465 5th.
Bonaeach Lorenat, lab S P Co.
Bonaeach Nicholas, molder, b 1465 5th.
Bonaeach Peter, lab, b 1465 5th.
Bonacina A, fireman S P Co, r 825 Cedar.
Bonalt Lee, opr S P Co, r 1685 8th.
Bond Arthur J, salmn Western Meat Co, r 554 25th.
Bond Edna F, cashr Kahn Bros, b 712 Sycamore.
Bond Edw, agt, r 4712 Bond.
Bond Edw C, ydman S P Co, r 1521 1/2 7th.
Bond Frank G, cement lyr 672 E 34th.
Bond Geo, mach, r 1185 Foothill boul.
Bond Geo, rms 371 13th.
Bond Hewitt, clk S P Co, b 554 25th.
Bond John A, acct, r 504 Wickson av.
Bond Lorinda, cashr H C Capwell Co, b 1070 Jefferson.
Bond M, rms 371 13th.
Bond Raymond A, asst undertaker Danl Andker, r 564 25th.
Bond Stewart, marker, b 554 25th.
Bond S F, emp Excelsior Lndry.
Bond Wm T, brklyr, r 345 38th.
Bonde Eleanora (wid Nicholas), b 879 41st.
Bone Amella (wid Wm H), r 866 Alleen.
Bone Benj T, acct, b 866 Alleen.
Bone Ellen (wid Danl), r 1735 11th av.
Bone Emily B, b 866 Alleen.
Bone Richd, trav agt, r 916 37th.
Bone Racheal A, died May 23, '09, age 30.
Bone Robt, carp, b 1735 11th av.
Bone Saml, plumber, rms 5840 San Pablo av.
Bonebrake Rufus H, mach S P Co, r 915 Wood.
Bonelli Constantino, lab, r 627 46th.
Bones Saml G, cond S P Co, r Bkly.
Bonesteel Chas A, phys, r e s Grand av cor Louise.
Bonesteel Helen L, stenogr, b 1154 Brush.
Bonestell B A, fireman S P Co, r 950 Campbell.
Bonestell Edgar C, broker 3 Bacon bldg, r 816 11th.
Bonestell Luke, printer, r 1127 Santa Fe av.
Bonett Allan W, lab Eagle Box and Mnfg Co, r 920 Bway.
Bonetti Emil, window dresser Taft & Pennoyer, r 970 26th.
Bonetti Jos, lab Mountain View Cemetery, r 169 Claremont av.
Bongard Gideon S, mach Standard Underground Cable Co, r 458 Standard.
Bongivani Chas, emp S P Co.
Bonham Albt, student Polytechnic Bus Col, b 1808 Market.
Bonham Earl W, brkman S P Co, rms 1620 8th.
Bonham John N, plumber 434 9th, r 1808 Market.
Bonhote Wm C, fireman S P Co, r 1201 A 7th.
Boni B, pedlar, rms 660 6th.
Bonich Jos, emp S P Co, r 740 Willow.
Bonifield Saml H, metal wkr, b 609 39th.
Bonino Fulvio, phys 590 7th.
Bonkofsky Fredk, millhand, r 999 60th.

Bonne Alexis, Indry wkr, r 1904 Adelin
Bonneau Thos S, r 1914 11th av.
Bonneksen Lars, tmstr Remillard Brk Co, r 2143 Adeline.
Bonnell Benj E, mach Frauneder Ornamental Iron Wks, r 545 34th.
Bonnell Delbert H, metal wkr, r 1322 Warren.
Bonnell Dow L, bkpr Maxwell Hdw Co, r 545 34th.
Bonnell Emma (wid John N), r 545 34th.
Bonnell Henry, searcher of records, b 2 Alcatraz av.
Bonnell Willard T, mach Frauneder Ornamental Iron Wks, b 545 34th.
Bonnellucq Jean, Indrywkr, rms 18 Chestnut.
Bonnemart Edwd, drftsman County Surveyor, r 179 Vernon ter.
Bonnemort Chas N, surveyor, r 955 Jackson.
Bonnemort Eva M, musician, b 955 Jackson.
Bonnemort Margaret (wid Chas), r 9 Jackson.
Bonner Anth, comp Jordan Printing Co, r 710 43d av.

BONNER JOHN M,

Sec Oakland Brewing & Malting Co, 415 Walsworth av.
Bonner Jos, mach, r 710 43d av.
Bonner Louls, fireman Eureka Mill & L Co, r 710 43d av.
Bonner Lydia A, died June 9, '09, age
Bonner Richd W, carp, b 1728 13th.
Bonner Wm, helper Robert Dalziel Jr Co, b 710 43d av.
Bonner Wm, r 1728 13th.
Bonnnett Emma L, hairdrsr, b 142 Loclely av.
Bonnnett John G, mach hand S P Co.
Bonney Anth L, elec, r 324 Grand av.
Bonney Mrs A, clk Mrs E W Hogan 324 Grand av.
Bonney Danl A, mngr, r 829 58th.
Bonney Edwin J, miner, r 1929 Chestnut
Bonney Jessie (wid Arthur A), r 1 Market.
Bonney L L, caller S P Co, r 2224 6th
Bonney Ransome K, b 5619 9th.
Bonney Susan S (wid Wm), b 1929 Chestnut.
Bonney Wm T, eng, r 3448 Galindo.
Bonnl Alexis, emp New Method Lnd b 1905 Adeline.
Bonny Jennie (wid Frank L), rear r 2 Market.
Bonorcery Andr, cementwkr, r 4191 Montgomery.
Bonsack Danl W, tinner, r 918 Alice.
Bonsack Grace F, seams, b 918 Alice.
Bonsall Harriet (wid Geo W), r 1077 43rd.
Bonsall Isaac E, clk, r 1071 6th.
Bonsfield Danl J, died June 7, '09, age
Bontan Leonard, carp, r 666 Sycamore.
Bonter Geo A, porter, r 868 Willow.
Bontrager Albt E, eng, r 4964 Coronado av.
Bookbinder Mrs Kate, b 408 5th.
Booker Benj W, barber, rms 471 8th.
Booker Geo E, r 1650 Waverly.
Booker Herbert, clk E P Chariton & r 460 Rose.
Bookhout Nella (wid Jos I), r 330 24th

BOOKLOVERS' LIBRARY,

Oliver G Beardslee Librarian, 1110 C, Phone Okld 2990.
Boole Wm A, r 38 Vernal av.

Especially fitted for maternity and surgery; a place to rest. Three hundred feet elevation; panoramic view in the Thermal belt, at Twenty-fourth Ave. and Twenty-Sixth st. Phone Private Exchange Merritt 83 and 84, connecting all rooms.



“Acropolis” High Class Sanitarium

Especially fitted for maternity and surgery; a place to rest.

Three hundred feet elevation; panoramic view in the Thermal belt, at Twenty-fourth Ave. and Twenty-Sixth st. Phone Private Exchange Merritt 83 and 84, connecting all rooms.

DR. J. M. SHANNON, Managing Physician

POLK'S LUMBER DIRECTORY OF THE UNITED STATES
A COMPLETE EPITOME OF THE LUMBER
: : : TRADE AND KINDRED INTERESTS : : :

en Sophus, phys 1194 E 23d, r 1701
spect av.
er Geo A, mnfrs agt, r 641 Fairmont

e Belle (wid N D), r 526 Tel av.
e Henry W, drftsman Mervy-Elwell
r Berkeley.

e John B, carp, r 1469 8th.
nan Mrs Lorena M, tel opr Tribune,
22 Montell.

e Beatrice, clk, b 2140 Chestnut.
e Arthur P, clk Booth Fredericks
lty Co, b 595 33d.

n Barth B, dep County Recorder, b
15th.

y Chas S, pres Booth-Fredricks
lty Co, and vice-pres United Iron
ks, r 920 16th.

n Edw, tchr, r 1214 Harrison.
n Elizabeth H (wid Wm), r 943 Ar-
stons av.

n Elmer, appr United Iron Wks, b
16th.

a Frank W, cementwkr, r 830 Alice.
a Fred E, carp, r n s Chestnut 1 e
Mountain View av.

n Fredricks Realty Co, C S Root pres,
o Fredricks vice pres, 510 10th, branch
o E 14th.

n Judd, carp, b 833 Castro.
n Leonard H, mngr, r 896 55th.
n Lloyd, rms 476 51st.

n Martin F, r Rudsdale ne cor Cora.
n Roy, clk, rms 1207 Grove.

OTH STUART W,
b Oakland Times, rms 20 1003½
adway, r 1379 10th av.

n S Eden, b n s Chestnut 1 e of
ountain View av.

h Thos, sec and mngr Thos Booth
r 4278 Howe.

h Thos Co, Thos Booth sec and mngr
teing wks 1370 Bway.

h Wm, driver E L Swan.
h Wm C, real est s s E 14th 1 e of
y View av, r Mountain View av sw
Foothill boul, Elmhurst.

h Wm H, clk Mrs Grace Hanby, r
86 7th.

h Wm W, hostler, rms 409½ 12th.
hby Mrs Meta, r Altenhelm.

hma Wm (Brown & Bootsma), r 943
ood.

h Adam, plasterer, r 854 61st.
h Mrs Marie, music tchr 854 61st.
ident Co, 17th se cor Wood.

huglio Pietro, lab S P Co.
ha Alex S, grocer 1120 Center.
ha Victor, driver Jas Taylor Co, r
9 16th.

hert Mrs Carl, stenogr Okld En-
r, r 1719 Valdez.

hert Carl W, sec Alameda County
nti-Japanese League, r 840 16th.

hert Freeman S, truckman S P Co, r
3 Pine.

hert Harry, pres Monte Santa Wine
y, r 154 8th.

hert Wm, colr Okld G L & H Co, rms
1 15th.

on Geo, dled June 7, '09, age 85.
lanaro Jos, clk, r 559 Kennedy.
lanaro Jos Jr, lab, r 1256 E 15th.
lanaro Lena, emp Cal Cotton Mills.
lanaro Mary, clk, b 559 Kennedy.
lanaro Peter, emp Cal Cotton Mills, r
8 Kennedy.

lelals Jos, cook 3123 Hopkins.
lellini Edgar, r 3663 Laguna av, Fruit-

Phones: Oakland 2537, Home A 2537
Holding Brick Buildings a Specialty

WALTER SUELL & SON

House Moving and Rigging

1747 Adeline St. Oakland, Cal.

Borden Chas W, carp, r 3808 Glen av,
Fruitvale.

Borden Helen, student Mills College.
Borden Henry F, carp, r 879 Milton.
Borden Mrs Laura, b 839½ San Pav av.
Bordenave Albt (Tansey & Bordenave), r
662 38th.

Bordenave Bernard (Maison de L'Opera),
r 662 38th.

Bordenave Jennie, bkpr, b 2827 Boehmer.
Bordenave John B, cellerman, r 2827
Boehmer.

Bordenave Peter, foreman, r 6604 Tremont
Bordesis Jos, lab S P Co.

Bordoli G, lab, r 193 Bryant av.
Bordon Chas, carp, r w s Stanley av 4 s
of Noble.

Bordwell Fredk A, eng S P Co, r Ala.
Bordwell Geo O, auditor, r 5312 Shattuck
av.

Boree Chriss, cook H C Olsen, r Elm-
hurst.

Boreham Robt G, artist, r 1166 12th.
Borein Mrs Anna, r 4325 Lyon av.
Borein Chas A, machine opr Central The-
ater, rms 2019 West.

Boren Frank H, tchr High School, r 102
Linda av.

Borg Emil N (Borg & Higgins), r 433
Howe.

Borg Jessie (wid John), b 718 Market.
Borg Louis L, emp S P Co, r 1358 15th.

Borg & Higgins (Emil N Borg, Llewellyn
K Higgins), barbers 468 9th.

Borge Geo, lab, b 736 Chester.
Borge Jos, barber, r 964 New.

Borge Jos M, lab Hunt, Hatch & Co, r
736 Chester.

Borge Louis, lab, b 736 Chester.
Borge Rose, mach opr Cahn Nickelburg
& Co, b 736 Chester.

Borger John G, waiter, r 1106 E 17th.
Borger Louis W, real est, r 207 Bonita av.

Borgerding Henry, boxmkr, r 860 34th.
Borges John, painter, r 828 30th.

Borges Jos, barber 1818 7th, r 1964 New.
Borgeson Chas J, r 971 Willow.

Borgeson Clarence J, student, b 971 Wil-
low.

Borgeson Patrice C, tchr Grant school, r
971 Willow.

Borgeson Signeld K, student, b 971 Wil-
low.

Borgfeldt Christian, liquors, r 867 55th.
Borghfeldt R E Lec, drftsman, r 816 53d.

Borghelli John, r 495 42d.
Borognio Marcello, blksmith, b 71 Mc-
Adam.

Borgran J, ydman Pacific Lbr Co.
Borstrom Lee A, mach hand S P Co, r
995 7th av.

OAKLAND PHONES { OAKLAND 1934
HOME A1246

DEAN LAW & COLLECTION CO., INC.

Rooms 303-304-305
Bacon Block, Oakland

**WE COLLECT YOUR BILLS
FINANCIAL RATINGS**

Rooms 911-913 Phelan Bldg.
San Francisco, Cal.

SAN FRANCISCO PHONES { DOUGLAS 641
HOME C2736

READ THE

Saturday Evening Post
EVERY NEWS STAND

SAAKE PICTURES - - FRAM

FACTORY, 509 SEVENTEENTH STREET 467 FOURTEENTH STREET

191

1910 POLK-HUSTED CO.'S



If You Must Move, See That You Move Right
1070 BROADWAY

Borland Alice C, stenogr Geo W Austin, r 1510 West.
 Borland Annie, died Mar 9, 09 age 50.
 Borland Arch, pres American Rubber Mfg Co, r 1925 Summit.
 Borland David C (Borland & Lemon), 1401 Franklin.
 Borland Florence A, stenogr, b 1510 West
 Borland Florence E (wid Wm), r 1510 West.
 Borland Geo N, clk, b 1510 West.
 Borland Mrs Louisa, dressmkr, rms 3513 Tel av.
 Borland-Nilson Press, J B Leavitt pres, O R Nilson vice-pres, E L Nilson sec, printers 362 10th.
 Borland Thos, rms 3513 Tel av.
 Borland Wm J, b 1925 Summit.
 Borland & Lemon (D C Borland, J F Lemon), wall paper and painters 406 13th.
 Borman Karl, brasswkr, r 878 19th.
 Bormann Albert, meat ctr, r 221 3d.
 Bormann Henry, carp, b 221 3d.
 Bormann Louis, b Altfenheim.
 Born Louis E (Born & Kovacevich), r 270 11th.
 Born & Kovacevich (Louis Born, Jos Kovacevich), restaurant 417 13th.
 Bornai Mary, b 733 Ramo av.
 Bornicke Julius, blksmith 1102 23d av.
 Bornberg Tressie C, bkpr Braley Grote Print Co, b 1364 Franklin.
 Bornemann Fred, clk Webster Elec Co, r S F.
 Bornemann Geo C, pres Geo C Bornemann Co, r 585 Eldorado.
 Bornemann Geo C Co, Geo C Bornemann pres and mngr, Geo T March vice-pres, Chas H Jenkins sec, Typewriters, Clay nw cor 11th.
 Bornhausen Elizabeth, milliner, b 1294 63d.
 Bornhauser Fred, millhand, b 1294 63d.
 Bornholdt John H, baker, r w s of Michigan av 4 n of Elm.
 Bornstein Henry, tailor, r 1733 Filbert.
 Bornstein Michael D, tailor, r 1733 Filbert.
 Borquin Paul, carrier P O, b 34 Santa Rosa av.
 Borree Christian, cook, r e s Lucas av 1 n of Rudsdale.
 Borros Nebol, cook S P Co.
 Borroughs Rev Joseph N, r 927 34th.

BORROUGHS JOS N JR
 Sec and Treas Okld California Towel Supply Co, rms 927 34th.

Borsch Carl, student Mills College.
 Borscheid Geo, waiter, rms 616 12th.
 Borst Allen T, see John A Bunting Co, r Coolinga.
 Borst Daniel G, b 1574 Webster.
 Port Lydia A (widow Wm), b 601 54th.
 Bortell Lotus, b 788 59th.
 Bertell P Clinton, photogr, r 788 59th.
 Borthes Edw, rms 406 8th.

Borton Chester C, vice-pres I V Ralph Co, r 1457 5th av.
 Bortree David E, r 1681 Valdez.
 Bortner Elmer J, lab S P Co.
 Borvaal Lucy, r 477 4th.
 Boscaeci Anton, lab, r 1263 7th.
 Boscaeci C, wiper S P Co, r 1317 14th.
 Boscaeci John, pedlar, r 1417 14th.
 Boscaeci Jos J, iron wkr, r Walter, se cor 3d.
 Boscaeci Ralph, lab, b J J Boscaeci.
 Boscaeci Silvestro A, painter S P Co.
 Bosci Benj, lab, r 1370 14th.
 Boscel Jos, lab, b 1370 14th.
 Boschiario Paul, lab, b 71 McAdam.
 Boschke Albert, civ eng, r 334 Howar
 Boschke Albert L, r 210 Sunnyside
 Piedmont.
 Bosco Paolo, tailor 4793 Tel av.
 Boscoe Amelia (wid Wm), r 837 17th.
 Boscoe Grace A, stenogr Rosenthals, r 837 17th.
 Boscoe Pearl E, bkpr Goldberg, B & Co, b 837 17th.
 Boscovich Boso, lab, rms 1709 Atlant.
 Boscovich John B, bkpr, r 1016 63d.
 Boscovich Mitchel, lab, r 1709 Atlant.
 Boscow Albert, clk Redwood Mnfrs, b 56 31 Vicente.
 Boscow Emma, r 996 1/2 57th.
 Boscow Fred, glazier Redwood Mnfrs, b 996 1/2 57th.
 Boscow Geo, died June 09 age 25.

Bay City Well Work

Well Drilling, Boring and Pump Work

Warehouses and Shop
 Park Ave. & Horton St., Emeryville
GEORGE P. MARCUS, Proprietor
 Phone Piedmont 2770 Res. 1046 54th St., OAK

Boscow Wm A, mngr Redwood Mnfrs, r 996 57th.
 Boscus Henry (Boscus & Ronalds), 409 8th.
 Boscus & Ronalds (Henry Boscus, mille Ronalds), proprs Galindo F, 409 8th.
 Bose Frank, porter 12th ne cor Wel, rms 1114 Webster.
 Boskovich Benj, emp S P Co, r Henry.
 Bosnak Bros (Geo and John), 1156 ster.
 Bosnak Geo (Bosnak Bros), rms Franklin.
 Bosnak John (Bosnak Bros), rms Franklin.
 Bosnich P, cleaner Pullman Co.
 Bosquet Albert, carp, r 964 Castro.
 Bosquit Dallas, eng, r 1774 10th.
 Bosquit O T, studt Polytechnic Bus, b 306 12th.
 Boss Alvis, grocer 1237 Peralta.
 Boss Elizabeth, clk, b 1237 Peralta.
 Boss Harvey, porter, rms 734 Henry.
 Boss I. C, r 629 Walsworth av.

OAKLAND TRIBUNE

EVERY EVENING - SUNDAY MORNING
 Reaches 50,000 Homes Every Day 8th and Franklin

LESTER'S CARPET HOUSE Carpets -- Mattings -- Rugs -- Linoleum

Gold Medal Steam Carpet Cleaning and Renovating - - 853 CLAY STREET

ALAMEDA COUNTY STEAM CARPET CLEANING AND RENOVATING WORK
 AT 612 SECOND STREET - - - PHONES: OAKLAND 2034, HOME A

ALAMEDA COUNTY AGENTS
G & J TIRES
 28 TELEGRAPH AVE.
 1319 BROADWAY

TIRES AND VULCANIZING
MARTLAND

ell A. A. \$ 675.00
 L. 1050.00
 Roadster 1725.00
 Detachable Tonneau)
 E. 1650.00
 D. B. Oakland, Cal.



Maxwell Automobile Agency

A. C. HULL, Prop.

192-194 Twelfth Street

Telephones: Oakland 3628, Home A 1332

OAKLAND CITY DIRECTORY 1910

195

team Dye Works The (J A Lockie
 3712 San Pab av.
 Paula M, bkpr Okld Builders Sup-
 bo, r Bkly.
 e L M, emp S P Co.
 Andr, r 774 18th.
 Clinton, pressman, b 6003 Grove.
 Gottlieb, cond O T Co, r 672 65th.
 x Charles, waiter, rms 1412 10th.
 Caroline, b 4828 Tel av.
 Joseph L, barber 4826 Tel av, r
 same.
 Louise (wid Valentine), seams, r
 files av.
 C C, pressman Pac Manifolding
 Co, r S F.
 Chester, lab, rms 1534 Brush.
 rveyer, porter John Tisch, r 1455
 John R, janitor Bacon bldg, r 1742
 en.
 Margaret, b 1455 5th.
 Louis, seaman, r 1727 Atlantic.
 N A, flagman O T Co, rms 675
 Dental Co, 1155 1/2 Washn.
 Umbrella Factory, M Feigen
 , Umbrellas and Parasols made,
 red and recovered, 408 13th.
 n Chas A, mstr mariner, r 618 E
 n John P, mstr mariner, r 1169 E
 k Birdie E, clk, b 1163 Bway.
 ck Harry, r 4424 Duncan.
 l Tessie, cik Hale Bros, b 1827
 2.
 Mrs Charlotte, r 1880 Market.
 Wm H, sawyer Judson McCully,
 7 Bway.
 th Alfred P, civ eng, r 3537 West.
 th Bernard, clk, r 623 61st.
 th Josephine (wid Arthur), b 623
 th Robt H, creamery, r 6290 Ra-
 th Robt W, clk, b 6290 Racine.
 ni Giovanni, engr Cal Fruit Can-
 Assn, r 1622 3d.
 o Manuel, lab S P Co, r 658 E
 z.
 brood Jas, plumber, b 1104 E 23d.
 Frank E, clk, rms 946 Myrtle.
 Henry E, pres Judson Mnfgr Co,
 7.
 w Mrs H S, r 398 Van Buren av.
 ill Edwin D, teller Central Nat
 r, r 679 Brockhurst.
 ill Elizabeth (wid Richd), b 1323
 av.
 ill Garnett, clk Sunset Gr Co, b
 Grove.
 ill Robt C, r 866 20th.
 ill Robt J, motorman O T Co, r
 8th av.
 Peter, driver, r rear 512 41st.
 d G Andr, r 316 28th.
 Jos, lab Judson Mnfgr Co.
 Robt, lab Judson Mnfgr Co.
 b Robt, r Thomas av 2 n of 23d.
 Batista, died June 17 09 age 18.
 G, driver French Bakeries Co, b
 lay.
 Henrietta W, bkpr Coakley Bros,
 Center.
 Henry A, mstr mariner, r 716
 1r.
 Katherine, b 716 Center.
 Mrs E, b 593 45th.

BYRON RUTLEY
 INCORPORATED
Merchant Tailors
 Washington St., near Fourteenth St.
 Phones: Oakland 4630, Home A 2630

Botting Eliza (wid E G), r 1328 49th av.
 Botting Mabel, clk, b 1328 49th av.
 Botting Minnie M, clk, b 1328 49th av.
 Bottlers Protective Assn (Inc) The, Louis
 A Barker supt, 598 6th.
 Botto Joshua, gardener, rms 822 Linden.
 Botto Louis, driver, r 915 5th.
 Bottoms R Lester, cond O T Co, r 2
 Lake View Cottages.
 Botts Jack W, carp, r e s Jones av 5 s of
 E 14th, Elmhurst.
 Botts Thos C, mech Hogan Ltr Co, r
 2921 Viola.
 Boubeer B F, cond O T Co, r 1133 1st av.
 Bouchard E, nurse Fairlawn apts.
 Bouchard P, gateman S P Co, r 910 6th
 av.
 Bouchard Philip P, r 1310 39th av.
 Boucher, see also Boucher and Bowcher.
 Boucher Frank, stoveuder, b 1270 8th.
 Boucher Grace, b 209 13th.
 Boucher John, hlpr S P Co, r 1752 9th.
 Boucher Jos J, boilermrk, b 1270 8th.
 Boucher Thos, ydman, b 1723 12th.
 Boucher Thos J, ydman S P Co, r 1657
 11th.
 Boucher Thos P, propr Oakland Boller
 Wks 637 Franklin, r 568 20th.
 Boucher Victor, bridge bldr, r 1109 San-
 ta Fe av.
 Boucree Saml, waiter, rms 1364 9th.
 Boudreau Adolard, lab, b 3132 Foothill
 boul.
 Boudreau Alfred J, carp, r 3112 E 27th.
 Boueyic Luca, lab S P Co, r 1622 Lln-
 den.
 Bounaben John, indry wkr, r 1250 62d.
 Bouhaben Jules, waiter 419 14th, r 413
 same.
 Boulanger Mrs M L, rms 215 12th.
 Bouldin W, hostler S P Co, r 1622 Lln-
 den.
 Bouldin Wm, lab, b 500 36th av.
 Boullet Geo, lab S P Co, r 1418 15th.
 Boulevard Mill & Lumber Co, W F
 Lloyd, mngr, 3600 Foothill boul.
 Boulevard Realty Co (Peter Schrensen,
 Emil Isaacson), real estate and insur-
 ance, 3501 Mitchell.
 Boullet J, bkmn S P Co, r 1418 15th.
 Boulogne F, mach Union Gas Eng Co, r
 Ala.
 Boulton Obera (wid David), rms 1529
 23d av.
 Bouquet Cohn Cigar Co (S F), 28 San
 Fab av.
 Bouquette Jacques, poultry, r 1203 63d.
 Bouras Peter, lab, r 874 Campbell.
 Bourbon Jos, foreman, r 1137 Santa
 Fe av.
 Bourbon Jos, hlpr Pac Manifolding
 Book Co, r 1037 Santa Fe av.
 Bourda Peter, indrywkr, r 3768 Diamond.
 Bourdase Marie (wid Edward), r 3431
 Lynde.
 Bourdese Mary, wks Excelsior Indry.
 Bourdieu Edouard, driver J Poulou, r 866
 Milton.

C. M. WOOD

Century Electric and Fixture Co.

SUPPLIES - - WIRING - - REPAIRS - - FIXTURES

1375-1377 Broadway

PHONES: SUNSET, OAKLAND 911
 HOME A 2811

E. F. WEIHE

S. ENTLER, Coal, Wood, Hay, Grain and Poultry Supplies

BOARDING STABLE, STALLS TO LET AND POULTRY FOR SALE
 FIFTY-FIFTH STREET Telephone: Piedmont 2522, Home H6719

SUNSET LUMBER COMPANY



Main Office and Yard
First and Oak Sts.
E. H. Nash, Mgr.

Branch Yard
E. 12th and 17th
Tel. Oakland 1
Home A-214

196

1910 POLK-HUSTED CO.'S

**Gas
Ranges
Pittsburg
Water
Heaters
Every-
thing for
Gas**

**Scott-
Thieben
Gas
Ap. Co.
1257 Broad-
way, at 16th
PHONE
OAK 560**

**OUR MOTTO
QUICK
AND
RELIABLE
SERVICE
Welsbach
and
Incandes-
cent
Supplies**

Bourdon Chas E, contr, 1771 21st av.
Bourgen Pierre, mach, r 602 36th.
Bourgeois Arthur J, clk Oakland Pho-
neograph Co, b 1325 40th.
Bourgeois Mrs Jennie, cook, Merritt Hos-
pital.
Bourjohn John, fur rms, 335 11th.
Bourn Edw, foreman E Lehnhardt, b
464 Moss av.
Bourn Mrs P G, stenogr Wickham Hav-
ens (Inc), b 464 Moss av.
Bourne Emma A (wid Geo), b e s of
Michigan av 1 s of Orchard, Elmhurst.
Bourne Irwin J (Eberlein & Bourne), r
e s Michigan av 1 s of Orchard, Elm-
hurst.
Bourquin Paul A, carrier P O, r 34 Rose
av.
Bousfield Harry, lab, r e s Loma Vista
av, 2 n of E 14th.
Boushney Homer, sec Okld Chamber of
Commerce, b Key Route Inn.
Bousquet Mrs Bertha, furn rms 958 Clay.
Bousquet Eugene, propr Capitol Hotel,
1021 Franklin.
Boutelle Henry A, rms 1479 Grove.
Bouterious Alfred A, meats 182 7th, r
195 60th.
Bouterious Angel, butcher, b 995 60th.
Boutet Louise (wid Louis), r w s Moss
av 1 s of E 14th, Fitchburg.
Bouthillier Gus, mach, rms 302 10th.
Bouton Harry, clk, r 957 Magnolia.
Boutovich Barde, lab S P Co, rms 706
Peralta.
Bouve Claude S, calker S P Co.
Bouvier Chas F, eng Leona Chem Co, r 6
Leona Hts Cottages.
Bouysson Benj E, (Piedmont French
Laundry Co), b 4910 Shattuck av.
Bouysson Emil (Piedmont French Lau-
ndry Co), b 4910 Shattuck av.
Bouzielle Ethel V (wid Winfield N), b
266 Walsworth av.
Bovenizer Herbert C, clk P O, r 135 12th.
Bovenizer Wm F, car opr O T Co, r 1036
E 21st.
Boveroux Geo L, r 365 Euclid av.
Bovio John, cook, b 1102 7th.
Bovo Antonio, mosaic wkr, r 1629½ Mar-
ket.
Bovo Modest, mosaic wkr, r 1625 Mar-
ket.
Bow Tai Wo & Co, genl mdse, 306 8th.
Bowber Benj F, cond, r 1133 1st av.
Bowcher, see Boucher and Boucher.
Bowcher Jas (J A Munro & Co), r Ala.
Bowcher Katherine (wid John), r e s
Murray av 4 s of E 14th.
Bowden Jessie B, clk, rms 1375½ Bway.
Bowditch Wm E, r 3217 Boston av.
Bowell Clarence E, bkpr Union Savings
Bank, r 907 Filbert.
Bowen Albert E, janitor, r 932 7th.
Bowen C E, rms 371 13th.
Bowen Chas, elec eng, r 1075 65th.
Bowen Chas R, pres Bowen & French,
r 1439 Market.
Bowen Clara C, vice pres Bowen &
French, b 206 E 12th.
Bowen Clyde E, pressman, r 582 37th.
Bowen Daisy V E, tchr Central Evening
school, b 612 Merrimac.
Bowen Earnest E, cook, r n s of 4th 1
e of Kinsell av.
Bowen Elenor M, b 4906 Bellevue av.
Bowen Emma M, furn rms 529 San
Pab av.
Bowen Frank A, r 601 54th.
Bowen Geo E, clk, r 4906 Bellevue av.
Bowen Grace M, bkpr, b 581 29th.
Bowen Helen S (wid Chas A), b
Wood.
Bowen Henry A, sec Bowen & Fr
r 206 E 12th.
Bowen Howard E, pressman, r 1937
bert.
Bowen Mrs H S, emp F C Walker,
407 San Pab av.
Bowen Jas B, r 330 12th.
Bowen John, r 118 12th.
Bowen John, trav agt, r 1116 Adelina.
Bowen John W, r s Lee av 1 v
Tompkins av, Leona Hts.
Bowen Lottie E, bkpr A J Snyder, 1
Merrimac.
Bowen Lulu M, clk Bowman & C
612 Merrimac.
Bowen Mantie W (wid Horace), b
Andover.
Bowen Mary E (wid Thos W), r
Merrimac.
Bowen Mary F, clk Hale Bros (In
1524 23d av.
Bowen Mattie A (wid Eli), r 2116
mit.
Bowen Percy H, tmstr Burnham Sta
ford Co, r 1511 39th av.
Bowen Robt C (Modesto-Merced
Co), b 663 Cameron.
Bowen Roy, clk, rms 540 38th.
Bowen Roy, lab S P Co, r 3742 14th
Bowen Victor H, painter, 111 Rio
av.
Bowen Walter M, fireman, r 1645 34d
Bowen Wm M, grocer 3742 E 14
Bowen & French, Chas R Bowen,
C C Bowen, vice pres; Henry A B
sec; agrl implts 656 Washn.
Bower Abram, salmn, r 5318 Grove.
Bower Mrs Effie, r 792 59th.
Bower Geo, b 1350 26th av.
Bower Jas C, lab, rms 1801 7th.
Bower Justine (wid John), r 336 C
av, Elmhurst.
Bower Robt, cashr, b 396 Grand
Elmhurst.
Bower Wm, lab, b 757 Frush.
Bowers Albert A, foreman, r 2500 P
av, Fruitvale.
Bowers Ane (wid Chas H), r 585
view.
Bowers Blanche A, tchr, b 1136 Filb
Bowers Blanche B, clk H C Capwell
159 34th.
Bowers Chas, clk, 1318 Jackson.
Bowers Chas L, station agt, r 1130
bert.
Bowers Chas S, salmn, r 585 Fairv.
Bowers Ewing, r 1416 39th av.
Bowers Frank F, livery, 1200 47th
Bowers Geo Y, carp, r 690 31st.
Bowers Henry, clk Tribune, r 660 T
Bowers Henry A, mach Standard
Engine Co, r 940 E 21st.
Bowers Henry S, r 533 66th.
Bowers Herbert M, civ eng, r 96
av.
Bowers Jennie (wid Geo), b 1908 19
Bowers John E, mech, r 690 31st.
Bowers John L, indrywkr Okld Cal
Co, r 909 San Pablo av.
Bowers J Wm, shingler, b 3556 M
av.
Bowers J L, elec Okld G L & H Co,
E 16th.
Bowers Mrs Mary, r 922 Chester.

POLK'S LUMBER DIRECTORY OF THE UNITED STATES

**A COMPLETE EPITOME OF THE LUMBER
TRADE AND KINDRED INTERESTS :**

Cook-Morgan Storage & Moving Co.

SEPARATE LOCKED ROOMS

Office, 503 Fourteenth St.

PHONES Oakland 3235 Home A-3538

OAKLAND CITY DIRECTORY 1910

197

vers O J, baggageman S P Co, r San Leandro.

vers Mrs Sarah E, r 690 31st.

versmith Chas M, elec, b 1463 Castro.

versmith Edwin P, brklyr, r 559 7th.

versmith Fred, millwright 664 Washn, 1463 Castro.

versmith Geo, miner, r 1463 Castro.

versmith Geo A, millwright, r 1637 14th av.

versmith Geo A, news dlr 667 22d, r 637 24th av.

versmith Jas, carp, rms 1673 Grove.

versmith John E, civ eng Piedmont av Co, r 1463 Castro.

versmith Oscar, lather, b 559 7th.

wes James M, salsn, b 1102 34th.

wes Jane, grocer 1102 34th, r same.

wes John R, tmstr W P Fuller & Co, 837 Jackson.

wes John E, ins 27 Bacon bldg, r 24 av pl.

wes Wm E, bkbnr, b 487 44th.

wezer Danl H, clk Okld Meat & Pkg Co, r Okly.

wie Albert, mach S P Co, r 3215 Putnam.

wie Lillian M, clk Charton & Haffey, b 579½ 20th.

wie Mary (wid David), r 579½ 20th.

wie Roberta, nurse, b 1505 Tel av.

OWLES PHILIP E,

Pres First National Bank, r 317 Grand.

wles Sophia (wid Wm G), r e s Mountain View av 2 s of Walnut, Elmhurst.

wles Theo M, driver, r 5805½ Dover.

wley Earl E, tmstr, b 573 E 12th.

wley Harry V, tmstr, b 573 E 12th.

wley Wm H, lab, r 573 E 12th.

wlon Mrs Christine, r 1311 8th.

wlsbey Edw L, elec contr 3332 E 14th, r 1 Prentiss av.

wman, see also Boman and Boyman.

wman A O, bkksmith, rms 619 14th.

wman Andr J, r 826 Jefferson.

wman Chas E, waiter, r 1414 10th.

wman Chas J, elec, b 2235 Magnolia.

wman Emma R (wid Chas), moved to Los Angeles.

wman Henry, tmstr, b 2235 Magnolia.

wman Isador, meatctr, r 1300 34th av.

wman Jacob, janitor Taft & Pennover, r Allendale.

wman Jas G, lino opr, r 1809 Union.

wman Jennie R (wid Chas H), b 951 Walker av.

wman Jos, meatctr, r 463 Hobart.

wman Levl, died Sept 12, '09, age 62.

wman Luis A, seaman, r 3612½ Putnam, Fruitvale.

wman Mary (wid Chas A), r 2235 Magnolia.

wman Mrs Mary, rms 316 13th.

wman Mrs Mary, rms 516 17th.

wman Mrs Sadie, manicure, r 1552 5th.

wman Sanford, r 1553 5th.

wman Sarah E, died Apr 26, '09.

wman Solomon, b 1056 2d av.

wman Sylvester F, waiter S P Co.

wman Wm J, treas Bowman & Co, r S F.

OWMAN & CO,

F B Taylor, Pres; N A Koser, Vice-Pres; R A Leet, Sec; W J Bowman, Treas; Druggists, Main Store 1151-3 Broadway; Branches 13th av cor E 14th, Oakland, and Shattuck av cor Center, Berkeley.

Darrow-Hughes Co.

LARGE AND SMALL TRACTS OF

CALIFORNIA LANDS
FRUIT RANCHES, ETC.

1056 Broadway Phone Oakland 583

Bowne Alex, driver, r 1080 63d.

Bowne Emma L, stenogr, b 813 57th.

Bowne Margaret, emp Home Tel Co, b 813 57th.

Bowne Margaret W (wid Wm S), r 813 57th.

Bowne Wm, bkksmith, r 575 66th.

Bowolscki Martin, rigger, b 1467 5th.

Bowrie Jas E, rms 1743 Grove.

Bowser A Merrill, architect 969 Bway, r Okly.

Bowtovich Baldo, lab, rms 706 Peralta.

Boyanich Geo, waiter 406 12th.

Boyce, see also Boise and Boise.

Boyce Edwin H, joiner S P Co.

Boyce Frank, mech W L Loos & Co, r 1055 Madison.

Boyce Geo, carp, r 1276 64th.

Boyce John B, tmstr Okld G L and H Co, r 4133 Hillside av.

Boyce Levy A, waiter S P Co.

Boyce Maud M, clk Cal Creamery Co, r Ala.

Boyce Wm, lab S P Co.

Boyd Alex, lab, r 2408 35th av.

Boyd Alex, plumber 725 54th.

Boyd Edw D, salsn Jackson Furn Co, r 862 19th.

Boyd Elizabeth A (wid Theo C), b 559A 59th.

Boyd Ernest E, brkman S P Co, r 818 Chester.

Boyd Fred N, mach, r 1513 39th av.

Boyd Grace, clk, b 1364½ 12th.

Boyd Jas M, contr, r 1112 Eden Park av.

Boyd Josephine T (wid Harry), r 985 E 15th.

Boyd Julia, student Mills College.

Boyd Lee A, trav auditor, r 929 Adeline.

Boyd Louise C, b 985 E 15th.

Boyd N Warren, bkpr, rms 564 14th.

Boyd Ralph, clk E P Taylor, b 1364½ 12th.

Boyd Revy, tmstr Dodge, Sweeney & Co, r 1046 Peralta.

Boyd Ruth A (wid Jos), r 151 Lester av.

Boyd Thos J, grocer 5634 Tel av, r 5632 same.

Boyd Wesley M, r 827 55th.

Boyd Wm E, carp, r 2480 Division, E Okld Hts.

Boyd Wm H, stableman, r 1364½ 12th.

Boyd Wm T, clk, r 1364½ 12th.

Boydson J M, dagman O T Co, r 1356 Bway.

Boydston Robt A, salsn Rosenthals Inc, r Ala.

Boydston Loy C, clk R M S, r 1748 11th av.

Boyenval Camelia H, bkpr, b 76 Echo av.

Boyenval Jos R, chauffeur, b 76 Echo av.

Boyenval Mary (wid Herman), r 76 Echo av.

Boyer, see also Bayer.

Boyer Adelard, carp S P Co.

Boyer Alex, mach Standard Gas Engine Co, r Ala.

Wonderful

Eucalyptus

Sweeping Compound

No More Dust

No More Fleas

No More Moths

No More Disease Germs

Cleans and Brightens Carpets

For Sale By All Grocers

Office and Works

1308 Grove St.

READ THE

Saturday Evening Post

EVERY NEWS STAND



FRUITVALE HARDWARE CO

CHI-NAMEL SARGENT'S LOCKS

JEWEL MIXED PAINTS CLEAN CUT CUTLERY SPALDING SPORTING GOODS

Telephone Merritt 580 3324 EAST FOURTEENTH ST.

198

1910 POLK-HUSTED CO.'S

Boyer Asa C, lab, b s s Williams 2 e of Nutley av.
 Boyer Axel P, mach, b 3134 Hyde.
 Boyer Calvin, lab S P Co, r Bkly.
 Boyer Chas A, clk Taft & Pennoyer, r 1023 Tel av.
 Boyer Cletus A, carp, r 1366 13th av.
 Boyer Earl, clk Sunset Gro Co, b 630 15th.
 Boyer Ernest L, repr J T Chick, r 1061½ 18th.
 Boyer Frank, painter, b 1362½ Campbell.
 Boyer Hans P, mach Standard Gas Engine Co, r 3134 Hyde.
 Boyer Henry C, salns, rms 954 Adellne.
 Boyer Irving, mech, rms 1258 Harrison.
 Boyer Jas H, lawyer, r 878 59th.
 Boyer Paul, porter, r 752 Willow.
 Boyer Philip J, car opr O T Co, b 1366 13th av.
 Boyer Robt J, cigars, r 1153 10th.
 Boyer Rev Thos A, pastor First Christian Church, r 1697 Bway.
 Boyer Wm E, mngr, r 2408 Fruitvale av.
 Boyerly T, cond O T Co, r 489 37th.
 Boyes Edwin J, phys 304 Central Bank bldg, r 553 Oakland av.
 Boyes Ernest B, dentist 304 Central Bank bldg, r 1220 Jackson.
 Boylan Edw W, salns Kahn Bros, r 469 45th.
 Boylan Henry A, trav salns, r 951 Myrtle.
 Boyle Ann (wid Robt), r 254 Hollis.
 Boyle David M (Boyle & Lawlor Co), r 1212 Union.
 Boyle Edw T, ropeman, r 920 E 15th.
 Boyle Gertrude (Mrs T Kanno), sculptor, r e s Fremont av 5 s of Lincoln av, Laurel Grove.
 Boyle Harry L, timepr O T Co, r Charles se cor Spencer.
 Boyle Jas, r 6401 Regent.
 Boyle Jas, rms 915½ San Pablo av.
 Boyle Jas, tmstr Piedmont Paving Co, b e of Lake Shore av opp Boulevard way.
 Boyle Jas J, housemover, r 1601 Market.
 Boyle Jennie H G, tchr Tompkins School, r 564 Hobart.
 Boyle John, lab, b 1212 Union.
 Boyles Jos J, bartndr 66 San Pablo av, b 1601 Market.
 Boyle M, hlpr S P Co, r 1806 5th.
 Boyle Mary (wid Nell), r 1212 Union.
 Boyle Maurice J, lab, r 952 Pine.
 Boyle Michl J, lab, r 952 Pine.
 Boyle Richd, stableman Hutchinson Co, r 46th cor Adeline.
 Boyle Timothy, b 1446 5th.
 Boyle & Lawlor Co (D M Boyle, Gerald Lawlor), saloon 1319 Center.
 Boyley Henry A, trav agt, r 951 Myrtle.
 Boyman, see also Boman and Bowman.
 Boyman Chas J, cond O T Co, r 721 39th.
 Boymeria Pasquale, baker French Bakeries Co, b 811 Clay.
 Boyne Chas, trav agt, rms 1166 Brush.
 Boyne Cora B (wid Horace), clk, b 619 19th.
 Boyne Elizabeth, b 815 21st.
 Boynton Alice C, furn rms 310 13th.
 Boynton Arthur J, elec, b 1416 Grand av.
 Boynton Chas A, buyer, r 4207 Howe.
 Boynton G A & Mrs M B, illustrated postal cards 4207 Howe.
 Boynton Chas A Jr, clk, b 4207 Howe.
 Boynton Edw, lab, rms 756 7th.
 Boynton Mrs Fannie M, rms 310 13th.
 Boynton Geo W, contr 1416 Grand av.
 Boynton Mrs Maria B, mngr Cal Postal Card Co, r 4207 Howe.

Boynton Philip H, gateman, rms 476 11th.
 Boynton Wesley E, printer, r 3134 B levue.
 Boynton Wm L, gateman, rms 476 E 1
 Boyrie Harry E, pres Western Gas a Power Co, r S F.
 Boys Harry, student, b 4690 Shattuck
 Boysen Andr (Kinley & Boysen), r Filbert.
 Boysen Andr Jr (Kinley & Boysen), 866 Filbert.
 Boysen Fred L, tallor Chas Johnson 772 18th.
 Boysen Ludwig P, r 589 Alcatraz av.
 Boysen Peter, switchman, r 1371 8th.
 Boysen Thos, mngr H Kleinlein, r 2 Piedmont av.
 Boyson Geo M, clk, r 5409 E 12th.
 Boytana Victor, eng, rms 918 Adeline.
 Bozeman Jas, horseman, r 1044 55th.
 Braas Manuel, lab, r 812 Campbell.
 Brabandt Chas W, paper ruler, r 2 Elm.
 Brabban Dixon, r 769 12th.
 Brace Burton B, b 188 Moss av.
 Brace Fred, lab, b 657 6th.
 Brace John W, r 188 Moss av.
 Bracellis Frank, r 1494 67th.
 Bracellis Wm, hlpr Judson Mnfg b 1494 67th.
 Brachen P, boiler washer S P Co, Berkeley.
 Brachett John J, mrne fireman S P
 Brack Geo, bench hd Pac Coast L & Co, r 909 Clay.
 Bracken J Arthur, clk C C Coates 1206a 7th.
 Brackett Eugene, notlons 2537 Fruitv ave, r same.
 Brackett Lelia C, clk S P Co, r Bkly
BRACKETT LEON E,
 Propr Great Parisian Dyeing & Cleaning Works, r 593 59th.
 Brackett Leonard C, mngr, r 545 3
 Brackett Nelson K, foreman, r 576 F view.
 Brackett Patk, contr 685 30th.
 Brackett P, towerman S P Co.
 Brackett Ray E, bkndr Pac Manifold Book Co, r 5 Belvedere pl.
 Brackett Wm K, mngr Wm Cluff r Alameda.
 Brackett Wm R, polliceman, r 576 9th
 Brackman John, tailor, r 1718 48th.
 Bracktle Ambrose, shoemkr, 349½ 1
 Bracktle Wallace S, mnfg jeweler, Bway.
 Brada Mrs Ella, furn rms, 558 19th.
 Bradbury Andr L, mach, r 679 57th.
 Bradbury Bros (Ernest T and Wilbe grocers, 1350 Market.
 Bradbury Ernest T (Bradbury Bros) 822 19th.
 Bradbury Frank R, painter, r 3604 F nam, Fruitvale.
 Bradbury Fredk H, brklyr, r 1517 37th
 Bradbury Fredk M, mlning, r rear 7th.
 Bradbury Marcla G, tchr Lafayette Grammar School, b 328 Grand av.
 Bradbury Theo, clk Bradbury Bros, 822 19th.
 Bradbury Wilbert (Bradbury Bros), r 19th.
 Braden Eugene B, r Key Route Inn.
 Braden Jos, butcher U M Slater Emeryville.
 Braden Louise, r Key Route Inn.

See . . .
GEO. H. VOSE
 For . . .
Real Estate Insurance and Notary
 620 First National Bank Building
 OAKLAND
 Phone Oakland 440

Reo and Stoddard-Dayton Automobile

W. L. LOOS & CO.

Phones: Oakland 5507, Home A4507 TWELFTH AND JACKSON STREET

en Winifred, r Key Route Inn.
den Wm, lab, r 1065 62d.
dock Asa B, b 5715 9th.
der Herman, cook 967 Bway, r 558
h.
ford Abigail M, r rear 462 4th.
ford Chas O, r 1074 12th.
ford Chas T (Bradford & Son), r
7th.
ford Edwin J, plumber 2418 Pied-
nt av.
ford Hubert A, cook S P Co.
ford Le Roy A (Bradford & Son),
100 7th.
ford Mable, bkpr, b 215 Bay pl.
ford Mrs Mary, rms 692 24th.
ford Matilda (wid Llewellyn), r 215
y pl.
ford Mrs. Milley T, r 6110 Colby.
ford Sarah T (wid Alden H), b 3805
geman av.
ford Wm, civ eng, r 1226 44th.
ford Wm W, clk, b 623 10th.
ford & Son (Chas T and Le Roy A),
cers, 100 7th.
hoff Clarence O, supt Walker &
adhoff, r 5508 Market.
hoff Jos E, blksmith 6690 San Pab
r, r Bkly.
hoff P Frank (Walker & Bradhoff),
5502 Market.
ley Mrs Addie E, r 988 37th.
ley Alfred A, saln Mesmer-Smith
r Ala.
ley Anne M, tchr Bay School, b 676
camore.
ley Arthur J, vice-pres and mngr
olon Mach Wks, r 508 30th.
ley Bros (Chas H and Wm E),
inters, 2027 West.
ley Chas, rms 589 22d.
ley Chas D, woodwkr Jos E Coch-
n, r S. F.
ley Chas H (Bradley Bros), r 2027
est.
ley Clarence R, lineman, r 1467
stro.
ley Cynda M, bkpr Goldberg, Bowen
Co, rms Charlton Apts.
ley Danl H, reporter Okld Enqlr, r
758 16th.
ley Eliza (wid John T), r 364 14th.
ley Elmer, meat ctr A W Anselmi,
1375 16th.
ley Ethel clk, rms 864 San Pab av.
ley F, appr S P Co, r 1815 9th.
ley Florence M, clk, b 676 Sycamore.
ley Hiram T, r 364 14th.
ley Ida M, tchr Mills College, b
45 Jackson.
ley James, waiter Peter Olson, b
olden, near race track.
ley Jas E, clk, b 2027 West.
ley Jos R, driver, r 1064 Kirkham.
ley Lawrence H, phys 1194 23d av,
1412 10th av.
ley Margaret, tchr Garfield School,
1308 4th av.
ley Margaret, music tchr 1412 10th
venue.
ley Margaret A (wid Henry L), r
18 4th av.
ley Mary (wid Hugh), r 1815 9th.
ley Mary F, b 364 14th.
ley Morris G, mngr C B Cash Grod
Produce Store, r 676 Sycamore.
ley Richd, master mariner S P Co,
Ala.
ley Susie M, bkpr Bowman & Co,
1467 Castro.

LAYMAN
REAL ESTATE COMPANY
REAL ESTATE AGENTS AND AUCTIONEERS
1214-1216 BROADWAY, OAKLAND
Phones, Oak. 328 Home A 3328

Bradley Thos M, lawyer 70, 906 Bway,
b 1308 4th av.
Bradley Warren W, starcher, r 924 36th.
Bradley Walter H, foreman, r 1375 16th.
Bradley Wm E (Bradley Bros), r 209 8th.
Bradley Wm T, wagon driver police
dept, r 1145 Jackson.
Bradley Wm W, hlpr Golden Gate Plan
Mills, r 925 36th.
Bradley Zeno, supervisor Pac Tel & Tel
Co, b 1064 Oak.
Bradner Edgar M, b 1144 12th.
Bradner Geo H, clk, b 1144 12th.
Bradshaw Benj, molder Judson Mnfgr Co.
Bradshaw Elizabeth (wid John E), r 197
Newton av.
Bradshaw Mrs Ellen R, r 3714 Market.
Bradshaw Fredk, grocer 1756 13th av.
Bradshaw Jane (wid Timothy P), r 6402
Harmon ct.
Bradshaw Jos A, cashr Met Life Ins Co,
r 2819 Stewart.
Bradshaw Richd H, W T Bradshaw &
Co, r 6419 Tel av.
Bradshaw Thos, mach United Iron Wks,
r 167 Newton av.
Bradshaw Wm, fence bldr S P Co.
Bradshaw Wm J, saln, r 2490 Brighton
avenue.
Bradshaw Wm T, mngr Illuminated
Signs Co, r 6402 Harmon ct.
Bradshaw Zella E, clk, b 3714 Market.
Bradshaw W T & Co (Richd H Brad-
shaw), A E Skillicorn mgr, grocers,
6401 Tel av.
Bradway Frank F, cond, r 1419 35th av.
Bradway Raymond, clk, b 1419 35th av.
Brady Alice (wid Jas), r 55 Bayo Vista av
Brady Benj G, mach, r 953 52d.
Brady Chas F, h Hotel Metropole.
Brady Della S (wid Francis S), b 410
E 18th.
Brady Edna V, cashr De Lancey, Espejo
& Co, b 1748 Market.
Brady Edw J, eng, r 1748 Market.
Brady Frank J, plumber, r 950 Brush.
Brady Geo P, ins 1056 Bway, r 1469
Chestnut.
Brady Gertrude M, clk, h 1460 Chestnut.
Brady James, baggageman S P Co, r 968
Chester.
Brady James G, claim agt, r 1602 12th av.
Brady Jos H, cook, r 684 25th.
Brady Martin B, cigar mnfr, 1460 Chest-
nut.
Brady Mary (wid John J), r 1768 25th av.
Brady Mary (wid Louis), r 856 Brush.
Brady Michl, b 566 E 16th.
Brady Michl, lab, b 753 Grove.
Brady Peter, hlpr, r 566 E 16th.
Brady Philip W, civ eng, rms 937 Myrtle.
Brady Terence J, plumber, r 810 Castro.
Brady Thos, lab Pacific Fuel Co, r 412
E 10th.
Brady Thos L, broker, r 392 Moss av.
Brady Wm A, contr, 3617 C Fruitvale.
Brady Wm H, warehsmn Oak Furn Co,
b 118 6th.
Brady Wm J Jr, r 641 Poirier.

OFFICE. 478 TENTH ST., OAKLAND, CAL. BERKELEY OFFICE. 2121 SHATTUCK AVE.
PHONE OAKLAND 7898 HOME PHONE A 3898 PHONE BERKELEY 1404

PACIFIC MANUFACTURING COMPANY
SASH, DOORS, MILLWORK

S. & F. R. GRAY REAL ESTATE, INSURANCE LOANS, INVESTMENTS, RENT

NOTARY PUBLIC

PHONES: OAKLAND 2541, HOME A1433 369 12th St., Opp. Hotel St. Mar

200

1910 POLK-HUSTED CO.'S

STANDARD GAS ENGINE CO.

MARINE, STATIONARY, PUMPING
and HOISTING ENGINES Etc.

Dennison and King Sts. East Oakland

At 234 Ave. Station Phone Merritt 140

Brady Wm M, plumber, b 1768 25th av.
Brady Wm T, r 278 9th.
Braendlin John C, stage mngr, r 151 E
12th.
Braga Alex, grinder, r 1327 Campbell.
Bragdon Jane G (wid Edw), r 251 Wals-
worth av.
Eragdon Roland E, student, b 251 Wals-
worth av.
Bragg Agnes M (wid Thos B), r 256
Ridgeaway av.
Bragg Harold D, clk, b 544 Sycamore.
Bragg Irvine H, vice-pres Waterhouse
& Lester Co, r S. F.
Bragg Isaac, lab, r 1111 Campbell.
Brala Frank S, lab The Paraffine Paint
Co, r 1362 Campbell.
BRAIN Mrs. Annie, r 2020 Chestnut.
Brain Fred A, plasterer, b 2020 Chestnut.
Brain Gertrude, r 1066 E 20th.
Brain Herbert, brklyr, r 907 E 21st.
Brain John L, carp, b 318 E 17th.
Brain Thos, brklyr, b 2020 Chestnut.
Braine Claude, brklyr, b 1066 E 20th.
Braine Ernest, plumber, r 1066 E 20th.
Braine Geo, brklyr, b 1066 E 20th.
Braine Thos E, lab, r 1066 E 20th.
Braithwaite E, hostler, Okld Cream Depot
r 1652 14th.
Brakebell Ulysses G, colr C F Adams Co,
rms 544 18th.
Braley Geo H, vice-pres Braley-Grote
Furn Co, rms Hotel Metropole.

BRALEY - GROTE FURNI- TURE CO,

Frank H Grote, Pres; Geo H Braley,
Vice-Pres; 1358-1366 Broadway, Phones
Okld 1987, Home A2101.
Braime Walter, elec Century Electric Co,
r 360 E 18th.
Brammer Geo, clk, b 185 15th.
Brammer Jas F, salsn Landers Shoe Co,
r 185 15th.
Brammer May, clk, b 185 15th.
Branch Abner, janitor, b 917 5th.
Branch Edna O, tchr Swett school, r Bkly
Branch E H, emp S P Co, r Jones av,
Elmhurst.
Branch Jos R, tmstr Standard Oil Co, r
3912 Washn, Fruitvale.
Branch Mrs Louise, r 1470 7th.
Branch Norman E, broker, r 5234 Grove.
Branch Robt H, cook S P Co, rms 125
Chase.
Branchini Battista, lab S P Co.
Branchini Michel, bartndr, r 4316 Salem.
Branco Manuel G, millndr, r 18th av se
cor E 19th.
Brand, see also Brant and Brandt.
Brand Addle, glovekmr M W Hodkins
Co, r 4839 Webster.
Brand Albert L, elec, b 1430 Adeline.
Brand Andr, painter P N Kuss Co, r
1340 35th av.
Brand Chas, paper bags 672 4th, r 772 9th.

Brand Cornelia F (wid John G), b
Isabella.
Brand Edw, clk, b 1340 35th av.
Brand Fredk, salsn, r 772 9th.
Brand Geo, willow ware 672 4th, r
Athol av.
Brand Henry, plumber, r 4133 Howe.
Brand John, carp, r 7835 Persimmo.
Brand Mrs Mary J, r 717 5th.
Brand R, bkmn S P Co, r 1424 8th.
Brand Robt, r 1430 Adeline.
Brand Wm, trav agt, rms 710 15th.
Brand Wm, r 753 Grove.
Brand Wm, mach, b 717 5th.
Brandau Carl E, poultry 805 Washn
3325 35th av.
Brandenburg Jesse, lab S P Co, b
Goss.
Brandes Aug R F, bkbnr Okld Enqui-
r Berkeley.
Brandes Ernest C, r 117 Shafter av.
Brandes Johanna (wid Fredk), r 1405 1
Brandes Lydia, clk Bowman & Co, r
Brandeshagen Henry, r 486 Holden.
Brandolo G, lab, b 71 McAdam.
Brandon Jas E, lab, r e s Loma Vista
14 n of E 14th.
Brandon Jos P, b 574 Jones.
Brandon Katherine, r 579A 22d.
Brandon Roy E (Brandon & Watson M
azine Subscription Agency), r 2420 R
some av.
Brandon May, b J E Brandon.
Brandon Mignon, tchr, b J E Brandon
Brandon Thales P, delicatessen 1109
Pablo av, r 574 Jones.
Brandon Wm M, r 976 56th.
Brandon Wm N, r 118 Lynde.

BRANDON & WATSON MA- AZINE SUBSCRIPTION AGENCY,

(R E Brandon, H H Watson Jr.)
take subscriptions for any Magazine
Paper Published in the World at
duced Rates, 216 Oakland Bank of S
ings bldg, Phone Okld 3786.
Brandstetter Katherine (wid Jos),
838 Alice.
Brandt, see also Brand and Brant.
Brandt Albert U, elec Okld G L & H
r 272 62d.
Brandt Alfred F, clk, r 309 Kales av.
Brandt Andr, agt, r 1104 51st av.
Brandt Anna D (wid Adolph), r 1518
av.
Brandt Axel, janitor, r 153 E 19th.
Brandt Bertha M, b 577 62d.
Brandt Chas, clk Del Monte Milling
r Ala.
Brandt Cora R, b 463 Walsworth av.
Brandt Danl J, carp S P Co, r 112
16th.
Brandt Fred, litho transferer Pac M
folding Book Co, r S F.
Brandt Fredk H, carp, b 577 62d.
Brandt Fredk L, sign painter, b 660 42
Brandt Geo, molder, rms 335 E 12th.
Brandt Hans P, foreman S P Co.
Brandt Helen A, b 463 Walsworth av
Brandt Henry B, lineman O T Co, r
Linden.
Brandt Henry J, clk, b 1684 9th.
Brandt Herbert S, clk, b 463 Walswo
av.
Brandt H B, runner Hotel St Mark.
Brandt Irene, nurse Nanhelm Sanitari
b 1505 Brush.

I'M A PLUMBER—DO YOU NEED ME?
 PHONES: OAK. 3327 HOME A 2918
 ONE JOB WILL CONVINCe YOU THAT I KNOW MY BUSINESS. MY CHARGES ARE FAIR.
A. T. SMITH
183 TWELFTH STREET

READ THE

Saturday Evening Post

EVERY NEWSSTAND

AKLAND ELECTRICAL CO.

INCORPORATED

PLIES
AIRS
RS RENTED and REPAIRED

405 Twelfth St.

EVERYTHING ELECTRICAL
Sunset, Oakland 341
Home, A 4341

OAKLAND CITY DIRECTORY 1910

201

It Josephine, clk Hale Bros, b Wilmina Brandt.
It Lena E, clk, b 577 62d.
It Lena M (wid Fredk), r 577 62d.
It Lettie, stenogr, b 1684 9th.
It Mary (wid Fredk), r 660 42d.
It Maurice, tailor, r 463 Walsworth

It Ola (wid Edw), r 624 17th.
It Oscar F, tmstr Remillard Brick r 2241 Adeline.

It Otto H, agt, r 2081 Webster.
It Peter, foreman S P Co, r 1684 9th.
It Walter P, eng, b 1684 9th.
It Mrs Wilhelmina, r e s Cora 1 s of 14th.

It Wm, mach Union Gas Eng Co, r F.

It Adeltjen Adelheid (wid John), r 467 36th
It Adeltjen Henry, mngr Scott-Thibben s App Co, r 493 Edwards.
It Adeltjen John C (Peterson Co), r 467 36th.

It Adeltjen Lena, b 970 Jefferson.
It Adeltjen Mary E, copyist County Clerk, r n Lorenzo.
It Adeltjen John P, grocer 2098 13th av.
It Adeltjen Marshall Walter O, miner, r 3635 Lincoln

It Adeltjen Robt A, carp, b 3038 Saunders.
It Adeltjen Walter S, lawyer, r 1400 E 14th.

It Adeltjen Ann, see also Brennan and Brennan.
It Adeltjen Anna (wid John), r 658 5th.

It Adeltjen John, r e s High 1 s Rose av.
It Adeltjen John J, lab, b 1340 Powell.
It Adeltjen N J, plasterer, rms 3994 Tel av.
It Adeltjen Wm, farmer b e s High 1 s Rose

It Adeltjen Anck J C, salsn, r 426 E 15th.
It Adeltjen Anon James, eng, r 511 6th.

It Adeltjen Anford Wm A, cementwkr, r 757 E 17th
It Adeltjen Anson Kemper P, agt Met Life Ins Co, r 1320 Fremont.

It Adeltjen Anstetter Geo W, carp, r 612 47th.
It Adeltjen Anstetter J Glenn, car opr O T Co, r 7 E 18th.

It Adeltjen Ant, see also Brand and Brandt.
It Adeltjen Ant J, cleaner Pullman Co.

It Adeltjen Ant Paul J, mach Fruitvale Garage Co, r 3420 E 14th.

It Adeltjen Arns Henry, clk, r 1316 38th av.
It Adeltjen Arnsard Thos, lab, r w s Snell av nr arden.

It Adeltjen Arnsco T, wiper S P Co, r 1802 5th.
It Adeltjen Arnsfeld Mrs Florence, furn rms 265 12th
It Adeltjen Arnsfeld shares Herman P, instr Polytechnic us Col, r 852 37th.

It Adeltjen Arnsfeldsher Caroline (wid Gilbert), r 306 13th.
It Adeltjen Arnsfeldsher Chas R, bartndr, r 1114 14th.

It Adeltjen Arnsfeldsher Robt W, died May 27, '09, age 67.
It Adeltjen Arnsfeldsher Wm S, moved to Los Angeles.

It Adeltjen Arnsfeldsk Carl, hlpr Reliance Mill & Lbr Co, sk Paul (Brask & Neilsen), b 766 11th
It Adeltjen Arnsfeldsk Saml, bicycles 1159 E 14th, rms 376 24th av.

It Adeltjen Arnsfeldsk & Neilsen (Paul Brask, Peter Neilsen), creamery 1293 Market.

It Adeltjen Arnsfeldslan Chas A, storekpr People's Water o, r 1962 Hastings av.

It Adeltjen Arnsfeldssard Mary, emp Cal Cotton Mills.

It Adeltjen Arnsfeldsswell John F, towerman S P Co, r 1023 Union.

It Adeltjen Arnsfeldsswell L Frank, eng, r 1023 Union.
It Adeltjen Arnsfeldsswatos Louis, lab Sunset Lbr Co, r 961 Webster.

It Adeltjen Arnsfeldstovitch Barnard, stevedore, r 1771 11th
It Adeltjen Arnsfeldstatten, see also Brittain, Brittan and Britton.

It Adeltjen Arnsfeldstatten Miss B, clk Taft & Pennoyer, b 78 57th.

Carnegie Brick and Pottery Co.
SEWER PIPE, FLUE LININGS
FIRE BRICK AND
PRESSED BRICK
Adams Wharf, Foot Madison Street
Phones: Oakland 79, Home A 1079

Braaten John C, signalman S P Co, r 66 25th.

Braaten Lincoln G, salsn, r 4 Wayne av.
Braiton Thos W, supt construction, b 1124 16th.

Brauer Charlotte (wid Herman), r 1171 E 19th.

Brauer Fred J, barber, r 827 Market.
Brauer Julia C, bkpr John Breuner Co, r 1174 E 19th.

Brauer Nelda, tchr Fruitvale school, b 1174 E 19th.

Brauer Rose, b 1174 E 19th.
Braun, see also Brown.

Braun Barbara A, student, b 1131 Filbert.
Braun Chas J, propr Arrow Mattress Factory, r 1131 Filbert.

Braun Clarence T, mngr L S Braun, r 6413 Harmon ct.

Braun Francis A, clk (b 1374 Harrison.
Braun Jas C, clk, h 1055 Peralta.

Braun John, moved to S F.
Braun Louis E, cashr, r 1055 Peralta.

Braun Louisa S (wid Mich), curled hair 6551 San Pab av, r 1131 Filbert.

Braun Martin, lab, r 4150 Lusk.
Braun Mary R, clk Abrahamson Bros, b 4150 Lusk.

Braun Mich, cook, 463 7th.
Braun Nathaniel H, carp, r 624 53d.

Braun Peter R, cook 867 Bway, r 1013 Webster.

Braun Philip S, clk L S Braun, b 1131 Filbert.

Braun Theresa E, b 4150 Lusk.
Braun Wm, deckhand S P Co, r 966 West.

Braunstein Earnard, driver Union French Laundry, r 886 Lydia.

Braunstein Mary, stenogr Abrahamson Bros, b 823 Chestnut.

Braunstein Mrs Leah, r 823 Chestnut.
Braunstein Samuel, trav agt, b 823 Chestnut.

Braunstein Simon, mach, b 823 Chestnut.
Brause Fredk W, elec Elec Const Co, r 5598 Tel av.

Brause Gust, saloon, 5598 Tel av.
Brause Helmut G, bartndr, b 5598 Tel av.

Brawley John E, driver, r 536 1/2 38th.
Bray Albert, driver Austin F & T Co, r Fruitvale.

Bray Alonzo W, lab, r Rose nr Spencer.
Bray Alonzo W Jr, tmstr, b A W Bray.

Bray Anth, mngr, r 1128 E 14th.
Bray Chester, plumber, b 630 61st.

Bray Edw M, merch, r 1260 28th av.
Bray Elizabeth, clk, b 630 61st.

Bray Elliott O, clk Archambault & McAllister, r 4150 Hillside av.

Bray Mrs Eva J, Christian Scientist, 384 Perkins.

Bray Geo A, carp, r e s Moss av 2 s of E 14th, Elmhurst.

48 BACON BUILDING

PHONES: OAKLAND 3679, HOME A 4315

OAKLAND, CALIFORNIA

CONCRETE STRUCTURES

STREET WORK

SEWERS

EXCAVATIONS - ETC.

SCOTT & FARLEY
GENERAL CONTRACTORS

POLK'S LUMBER DIRECTORY OF THE UNITED STATES

A COMPLETE EPITOME OF THE LUMBER
: : TRADE AND KINDRED INTERESTS : : :

Leonard & Williamson - - Real Estate

INSURANCE, LOANS AND SECURITY BONDS
 PROPERTIES HANDLED FOR LOCAL AND NON-RESIDENT OWNERS

Phone Merritt 767

3412 East Fourteenth Street, Oakland, Cal.

202

1910 POLK-HUSTED CO.'S

Office with BROCK CO., 2121 Shattuck Avenue
 Phone Berkeley 1404
**BUILDERS' EXCHANGE, 550 Eighteenth St., near San
 Pablo Ave. Phones: Oakland 366, Home A 4366**

F. E. NELSON

General Contractor - Concrete Work of
 Every Description
 No Job Too Small, No Contract Too Large
 Residence Phone Berkeley 5616

Bray Geo C, pressman Miller & Co, r
 117 8th.
 Bray Geo P, eng, r 1114 Campbell.
 Bray Frank A (Calden & Bray), r 3772
 Piedmont av.
 Bray Hiram U, director Harrington-Mc-
 Innis Co, r 712 39th.
 Bray Howard W, vice pres Hammer-
 Bray Co, r 1259 27th.
 Bray Jas E, carp, r 55 Linda av.
 Bray Jas E, mill hand, r w s Mina 1 n of
 E 14th.
 Bray Jas T, eng S P Co, r 2104 7th.
 Bray Phillip H, butcher, r 3081 Bellvue.
 Bray Rich T, salsn, r 5102 Shafter av.
 Bray Robt A, r 319 Bonita av.
 Bray Russell H, press feeder Harrington-
 McInnis Co, b 715 10th.
 Bray T H, fireman S P Co, r Ala.
 Bray Wm, driver Austin F & T Co, r
 Fruitvale.
 Bray Wm B, clk Cherry & Co, r 334
 Perkins.
 Bray Wm H, r 715 10th.
 Bray Wm H, tmstr, r e s Rose nr Spen-
 cer.
 Bray Wm J, bkbnr, r 1375 24th av.
 Bray W, appr S P Co, r Fitchburg.
 Brayton Albert P, died June 25, 09, age
 62.
 Brayton Alvin L, fireman S P Co.
 Brayton Edwin L, r 1259 Allee.
 Brayton Ernest R, tmstr, r 180 Ayala av.
 Brayton Mildred (wid Albert), r 1167
 Jackson.
 Braze Albert, tile setter Cal Mantel &
 Tile Co, rms Stanley House.
 Brazelton Warren B, druggist Bowman
 & Co, r 1155 Madison.
 Brazier Thos E, carp S P Co.
 Brazil Alvin, hlpr S P Co, r 120 5th.
 Brazil Ellen M, indrywkr, b 1063 62d.
 Brazil Emily, clk, b 1063 62d.
 Brazil Joseph, lab, r s s 4th S e of Jones
 av, Elmhurst.
 Brazil Jos (Brazil & Simas), r 231 Hav-
 ers.
 Brazil Louise, clk, b 1063 62d.
 Brazil Lucretia D, music tchr, 120 5th.
 Brazil Manuel, lab, r 740 Peralta.
 Brazil Manuel S, r 577 41st.
 Brazil Mary (wid Jos), r 1063 62d.
 Brazil & Simas (Jos Brazil, M R Simas),
 saloon 2303 Peralta.
 Brazil Amelia G, tchr, b 1078 63d.
 Brazil Antone, r 1078 63d.
 Brazil Antone Jr, clk, b 1078 63d.
 Brazil Nellie E, stenogr Judson aumfr
 Co, b 1078 63d.
 Brazil A K, pumper S P Co, r Melrose.
 Brazzo Christopher, lab, r 5961 McCall.
 Bredeclove Mrs Alice T, b 570 32d.
 Brearty Danl F, condr O T Co, r 495
 48th.
 Brearty Gertrude I, (wid Frank), r 715 1/2
 11th.
 Brearty Lawrence S, r 715 1/2 11th.

Brearty Lila G (wid Frank), r 715 1/2 11th
 Brearty Mary E (wid Frank), r 463
 Henry, Melrose.
 Breazeale Jeddiah R, lab S P Co, r
 915 Filbert.
 Brecht Henry C, solr C F Adams Co,
 6099 San Pav av.
 Breck Angelote J (wid Saml), r 200
 Summit.
 Breck Emma J, tchr High school,
 2903 Summit.
 Breck Frank B, chf clk car repr dep
 S P Co, r 825 Mather.
 Breck Ivie, phone opr Hotel St Mark
 rms 525 15th.
 Breck Mary H (wid Chas E), rms 170
 Tel av.

BRECK SAMUEL,

Asst Cashr Oakland Bank of Savings
 r 168 Santa Rosa av.
 Breckenfelder Wm (Breckenfelder &
 Fleuti), r 858 Adellne.
 Breckenfelder & Fleuti (Wm Brecken-
 felder, John Fleuti), saloon 1700 7th.
 Breckman Andrew, lab, 1822 50th av.
 Brede Fredk, b 3900 Eway.
 Bredlow Herman, locksmith, r 580
 Dover.
 Bredull Mrs Ninette F, r 1562 19th av.

R. P. WADDELL

Garland Line of Pumping Goods

Vacuum Cleaners and Household Specialties

Phone Oakland 4083.

1010 Franklin.

Brech Chas S, salsn Eucalyptus Tim-
 ber corp, rms 915 1/2 Washington.
 Breed Arthur H, pres Breed & Bancroft
 Co (Inc), r 2071 Webster.
 Breed Danl C, see Linda Vista Oil Co, r
 672 18th.

BREED HERBERT L,

Attorney at Law, 204 Oakland Bank of
 Savings bldg, phone Okld 4700, r 672
 18th.

BREED & BANCROFT (INC),

A H Breed, Pres; C E Bancroft, Vice
 Pres; H P Bancroft, Sec; Real Estate,
 Insurance and Investments 203-206 Oak-
 land Bank of Savings bldg, Phone Okld
 4700.

Breedhoff, see Bradhoff.

Breeding Emery, walter S P Co, r 944
 36th.

Breeding Volley W, bkpr, r 1360 Market.

Chas. Hoffman & Co.

Importers of HUMAN HAIR

Theatrical and Masquerade Costumers

Phones Oak. 5806, Home A3714

476 THIRTEENTH ST., Cor. Washington

Electric
 Supplies
 Fixtures
 Wiring
 Motors
 Repairs

STAR ELECTRIC & ENGINEERING CO.

171 TWELFTH ST.

PHONE OAK 2916



Telephone
 BERKELEY 4465
 Rag Rugs
 Silk Portieres
 Couch Covers

Berkeley Rug Works

GINN & SONS, 2534 GROVE STREET

Rugs Made From
 Ingrains
 Brussels
 Tapestry
 Stair Carpets

PHOENIX FLOUR

THE WHITEST
THE BEST
ASK YOUR GROCER

love Ira N (Orr & Breedlove), 1
Santa Rosa av.
n Jas, elec, rms 1463 36th av.
n John, cigar mnfr, 865 Milton.
n Joseph J, salmn, r 3818 Washing-
n, Fruitvale.
n Patk, lab S P Co.
se Bonnie R, exchange teller Cen-
Nat Bank, r 1461 West.
se Esther L, tchr Fruitvale school
L, b 1461 West.
se Julia, tchr Swett school, b 1461
st.
er Gustaf, saloon 851 Franklin.
ers Carl W, meatctr Fred Becker
r 4207 Washn, Fruitvale.
ers Chas W, carp, r 1419 45th av.
ers Henry F, carp, r 2409 Montio-
o av.
ino Louis, lab, r 114½ Milles av.
Edwin J, emp W F & Co, b 891
l.
and Thos, tailor 592 20th.
n Bros (Jos and John), laundry 215
16th.
n John (Breilh Bros), r 213 E 16th.
n Jos (Breilh Bros), r 213 E 16th.
ng Adolph J, salmn, r 710 14th.
ng Bros (Oscar F and Emil J),
ats 1475 8th.

OAKLAND FURNITURE CO.
Complete OFFICE and HOUSE
FURNITURE Both Phones
Cash or Credit
E. Corner 12th and Clay.

ing Emil J (Breiling Bros) and asst
hler W Oak Bank & Trust Co, r
5 8th.
ing Oscar F (Breiling Bros) and
S W Oak Bank & Trust Co, r 1113
n av.
ing Edw, lab, r 2125 Elm.
ing Henry, baker 1201 7th.
ing Steven, painter, rms 1506½ 7th.
zmann Robt J, trav agt, r 1808
n av.
er Maude C, clk P O, r Ala.
er Rudolph, tailor 423 8th, r 256 7th.
er Alex, clk Sunset Gro Co, b 762
sh.
er Jas A, sec and gen mngr Mc-
ley-Perkins Co, b Hotel Metropole.
er Jessie, nurse, 806 13th.
n, see Brennan and Brannon.
arger Ernest C, carp, r 1418 14th.
t Chas, pipeftr Capital Refg Co.
eiser Frank, cigar mnfr 611 San Pab
r 1062½ Oak.
nan, sec also Brannon.

**OAKLAND CITY DIRECTORY IS ALWAYS
PRINTED BY THE JOB PRINTING DEPT.
OF THE TRIBUNE
LARGEST-FINEST PLANT IN OAKLAND
AT THE LOWEST WORK THE FINEST**



If You Must Move, See That You Move Right
1070 BROADWAY

Brennan Chas, bkbnr Tribune, r Bkly.
Brennan Chas H, journalist, b 143 Kemp-
ton av.
Brennan Esther P, clk Ala Co Abstract
Co, r 115 Adams.
Brennan Florence V (wid Wm), r 876
19th.
Brennan Fred J, boxmkr Griffin-Skelly
Co, r Railroad av nr Park av.
Brennan Jas J, hlpr 553 Franklin.
Brennan Jas T, saloon 1050 Franklin, r
376½ 11th.
Brennan John, tel opr S P Co, r 510 9th.
Brennan John A, tchr Garfield Evening
School, b 1452 Irving av.
Brennan John J, clk Okld Shoe House, r
Ala.
Brennan Matthew J, salmn, r 4218 Web-
ster.
Brennan Michl C, r 143 Kempton av.
Brennan Michl J, mngr Brennan Mer-
cantile Agency, r 32 Meade av.
Brennan Mercantile Agency The, M J
Brennan mngr, 957 Bway.
Brennan Richd, mngr New England Syrup
Co, r 399 22d.
Brennen Edw, rms 409 8th.
Brennen Mrs Mary, bkpr S P Co, rms 409
8th.
Brenner Barbara (wid Tony), r 1703 35th
av.
Brenner Caroline, b 4098 Lusk.
Brenner Mrs Ella, b 2465 Division, E Okld
Hts.
Brenner Jesse H, instr Polytechnic Bus
Col, r 1170 Madison.
Brenner Raymond H, dept mngr Hale
Bros, r 1665 Grove.
Brent Fredk, b Altenheim.
Brenum Chas, eng S P Co, r 1669 13th.
Brenzler Jos A, clk 311 11th, r 38 8th.
Breton Geo V, foreman, r 1350 55th.
Bereton Mrs Katherine S, Christian Sci-
entist 1418 Tel av.
Berrick Ollie, carp, r 1169 34th.
Bresse Albt, hlpr Cal Mantel and Tile Co,
r Webster House.
Bresse Mrs Elma, r 664 59th.
Breshlorska Louis, junk, r 677 27th.
Breslin John, carp S P Co.
Breslin Owen, r 1271 Jackson.
Bresnahan Danl, elec, rms 1315 Webster.
Bresnahan John, emp Home Tel Co, r
1315 Webster.
Bresnahan Stephen I, elec Westing-
house Elec & Mfg Co, r S P.
Bresnan Margaret (wid Michl), r 570 18th.
Bresnan Mary T, clk, b 570 18th.
Bresnan Patk, emp S P Co, r 1708 5th.
Bressen Robt A, nistr mariner, r 1571
8th av.
Bressler Esther, milliner Kahn Bros, r
Ala.
Bressler Wm A, painter Jas Cahill & Co.
Brethren Church The, 462 48th.



Ronayne
Sisters
Millinery
42 SAN
PABLO
AVE.



Our Trimmed
Hats are Be-
witching and
Economic!

They are the
Products of
Skilled Milli-
ners, who are
Thoroughly
Posted on Every
Hat Fancy that
Dane Fashion
Presents.

The Best
Ideas From
Paris and
America's
Metropoli-
tan Fashion
Centers

Beauty and
Style that
Rivals the
Finest
Stores in
New York

We Save You
Money

Come in and
Talk It
Over

TENTS

WHITE-WALLACE CO.

INCORPORATED

Phones { Oakland 194 1252 Webster
{ Home A4194

The Cars of Fame

PIONEER AUTOMOBILE CO.

HUDSON
THOMAS
CHALMERS - DETROIT
188-190 TWELFTH STREET
A. R. DAWSON, Manager

204

1910 POLK-HUSTED CO.'S

Oakland Conservatory of Music

DIRECTOR
Adolf Gregory

The largest
and most
thoroughly
equipped
School of
Genuine
Musical
Instruction on the Pacific Coast.
203-05 TWELFTH ST., Corner Jackson
Sunset Oak, 4922—Home A2922

Brettonel A, student Polytechnic Bus
Col, b Bkly.

Brett Austin, eng, r 5018½ Dover.

Brett Jas E, mech eng, r 643 51st.

Brett John A, mach S P Co, r 747 59th.

Brett M, hlpr S P Co, r Railroad Ex-
change.

Brettell Anna (wid Jos), r s s Sunnyside
1 w of Bay View av, Elmhurst.

Bretz Bertha M, tchr, b 2619 Foothill
boul.

Bretz Mrs Emma S, r 2619 Foothill boul.

Breu Jos, lab, r 1575 21st av.

Breuck Henry, gateman S P Co, r 1322
E 10th.

Breuck Henry Jr, clk, b 1322 E 10th.

Breuer, see also Brauer, Brewer and
Brower.

Breuer Catherine (wid Herman), r 1055
Wood.

Breuer Edw H, driver, b 1068 13th av.

Breuer Geo P, meatctr, b 1055 Wood.

Breuer John (J Breuer & Co), r 1284
67th.

Breuer J & Co (John Breuer, Chas
Schmidt), sausage casing ft 66th, Em-
eryville.

Breuer R J, lab S P Co.

Breuner, see also Bronner, Bruner and
Brunner.

Breuner Mrs C, presser Am Dye Wks.

Breuner Frank, lab Sunset Lbr Co, r 1626
Redwood av.

BREUNER JOHN CO,

L F Breuner, Pres; O F Olson, Mngr;
Furniture, Carpets, Draperies, Etc, 13th
sw cor Franklin, Phone Okld 400.

Breuner Louis F, pres John Breuner Co,
r Sacramento.

Breusing Henry A, printer Okld Enquirer,
r 3621 Fruitvale av.

Brevick Alveda, tel opr Key Route Inn,
b 1109 34th.

Brevick Annie, tel opr Key Route Inn, b
1109 34th.

Brevooft Geo H, carp, r 1137 51st av.

Brevooft John F (Scriven & Brevooft),
r 1328 51st av.

Brevooft John I, eng Okld Mach Wks, r
5208 E 14th.

Brew Jas A, lab, b 1060 E 17th.

Brewer, see also Brauer, Breuer and
Brower.

Brewer Allen M, mining, r 1718 35th av.

Brewer Anne W, tchr High School, b 770
Kingston av.

Brewer Arthur, bkpr G A Rothamel, b
622 17th.

Brewer Catherine (wid Herman), r 1055
Wood.

Brewer Geo P, meatctr, b 1055 Wood.

Brewer Clyde H, carp, b 1718 35th av.

Brewer David E, eng, r 2905 43d av.

Brewer Edw, rms 535 24th.

Brewer Elizabeth (wid Wm), r 1350
Franklin.

Brewer Geo M, carp, b 1718 35th av.

Brewer John A, lawyer, b 770 Kings
av.

Brewer John G, lab, b 613 9th.

Brewer John H, r 770 Kingston av.

Brewer J Scott, mach, b 1718 35th av.

Brewer Mrs Lillian, delicatessen
Grove.

Brewer Nancy (wid Homer), b 11 I
midera av.

Brewer Richd I, clk, r 1562 7th.

Brewer Robt E, clk R M S, b 1354 8th

Brewer Wm E, tmstr, r 612 E 11th.

Brewin Peter, carp 1463 7th.

Brewington Harvey J, real est, r
Hillside 2 w of Mountain View av.

Brewis Alfred N, eng, r 57 6th.

Brewis J Bruce, eng S P Co, r 3511 I
nam.

Brewitt Ellwood, clk, r 1207 Grove.

Brewster Chas U, engr, r 1470 9th av

Brewster Geo W, grocer 1127 13th av

Briere Richd M, pres Hotel Metropole

Bricelli Antonio, lab, r 3957 Tel av.

BRICK JOHN G,

Grocer 1000-1002 7th, Phones Okld 5
Home A2414.

Brick Walter J, r 1239 61st.

Brickell Henry S, real est, r 1510 Fra
lin.

Brickman, see Brockman.

Brickwedel Eleanor (wid Henry), r
E 18th.

Brickwedel Grace (wid Geo), b Mrs
Gray, Elmhurst.

Brickwedel Lina, cashr, b 1442 E 18th

Bridge Alex, car inspir S P Co, r
Wood.

Bridge Chas, emp Cal Cotton Mills.

Bridge Dorothy, student Mills Collg

Bridge Edith E (wid John), r 19 53d

Bridge Hannah, b 3003 Barker.

Bridge Joshua, foreman, r 3610 Lag
av, Fruitvale.

Bridge Lee C, lab S P Co, r 923 Wood

Bridge Thomas, farmer, r 3003 Barke

BRIDGE WM B,

Supervisor Second Ward, r 2802 35th

Bridgeford Thos J, salsn Redwood M
Co.

Bridgeford Thos M, carp J H Swif
Ala.

Bridgeman Wm C, lab Judson McCul
3216 Boulevard, Fruitvale.

Bridgeman Wm C, mach hand S P C
Fruitvale.

Bridges, see also Brydges.

Bridges Arthur M, bartndr 3627 San
av, rms 514 15th.

Bridges A H, lab S P Co.

Bridges Edith (Miss Ransoms and J
Bridges School), r 321 Highland av

Bridges F O, student Polytechnic
Col, r Ala.

Bridges Mrs Harriet, tchr Fruit
School No 1, r 2902 Atwell av.

Bridges Harriett W (wid Francis E
324 Nicol av.

Bridges Henry M, saloon 3627 San P
av, r 817 37th.

Bridges Jas M, pres Okld Sunshine
Co, r 401 8th.

Bridges Jennie L (wid Martin), r 952 3

Bridges Marvin H, auditor, b 646 Ver

Bridges Printing Co, S A Bridges m
963 Webster.

Bridges Roy B, tmstr, r 952 35th.

Bridges Sherman A, mngr Bridges Pr
ing Co, r 1730 Linden.

Real
Estate
Insurance
Furniture
Stored
Loans
Surety Bonds
Notary
Business
Chances
Investments

1016
BROADWAY

PHONES:
OAKLAND 1990
HOME A1990

F. F. PORTER

KOHLER & CHASE, Inc.

MUSIC AND MUSICAL MERCHANDISE

1013-1015 Broadway, Oakland, Cal.

PIANOS WE'BER.
Established
1850
PIANOLA PIANOS
BLASIUS & SONS
J. & C. FISCHER
KOHLER & CHASE
KOHLER & CAMPBELL
Telephone Oakland 1009

Carl H. Nickel Co.

Suite 211
Oakland Bank of
Savings Building

Telephones: Oakland 4552 Home A 4952

Real Estate, Insurance, Investments, Designing and Building

OAKLAND CITY DIRECTORY 1910

205

EDGES THOMAS B,
mgr Heald-Dixon College, r 821 19th.
ges Wallace B, furn rms 571 and 1120
r 1730 Linden.
gwater Jas B, cook S P Co.
gman Edw C, contr 230 Athol av, r
me.
gman Edw C Jr, colr J H Macdonald
Co, r 230 Athol av.
gman Elsel M, claim agt, r 972 35th.
gman Harry W, salsn Pierce Hdw
b, r 830 22d.
gman Robt L, r 17 Lake Shore Apts.
gman Wm C, wood turner S P Co.
gman Wm C, mach hand, r 3216 Meis-
se av.
d Mrs Julia A, r 5424 Dover.
d Julian A, draftsman, b 5424 Dover.
n, see also Bryan, Bryon, Byrne and
Brien.
n Agnes, b 663 53d.
n Ann (wid Jos A), b 663 53d.
n Chas N, dep County Recorder, r
5 Perkins.
r Kenneth W, elec, r 6512 Wheeler.
r Philip M, barber 805 E 14th.
rley Geo, whseman Union Oil Co of
al.
esch Wm, pipeftr Okld G L and H
o, r 2041 Magnolia.
etzman John A, solr, rms 915½ Myrtle.
g John, carp, rms 1375 Franklin.
gs Albt F, uphlstr, b 1627 Grand av.
gs A L, phys 474 9th.
gs Mrs Cecelia E, b 762 4th.
gs Cyrus F, foreman Hodges & Col-
as Lbr Co, r 1204 E 16th.
gs David M, foreman Hodges & Col-
as Lbr Co, r 857 E 12th.
gs Mrs Elizabeth, seams, b 36 Tel
v.
gs Emil, clk, r w s Lucas av 2 s of
14th.
gs Francis S, lino opr Okld Enquirer,
2-3 Tel av.
gs Fred S, rms 205 Tel av.
gs F M, emp S P Co, r 1012 Peralta.
gs Mrs Hattie, rms 205 Tel av.
gs Herbert B, salsn Hodge & Collins
br Co, r 857 E 12th.
gs Jeremiah, lab S P Co, r 1059 Wood
gs J R, studt Polytechnic Bus Col,
1302 Franklin.
gs LeRoy H, died Sept 15 09 age 68.
gs LeRoy H Jr, phys 524 Central
bank bldg, r 600 Garland av.
gs Rev Leslie B, moved to S F.
gs Lester, mach S P Co, r 109 Miles
av.
gs Lester R, lab, b 109 Miles av.
gs Merle O, clk Okld G L & H Co,
821 19th.
gs Mrs Nellie, matron Ye Liberty
Play House, r 225 Tel av.
gs Richd S, rms 415 E 16th.
gs Wallace W, mngr, r 209 Vernal
av.
gman Edw, brcklyr, b 440 Perkins.
gman Esthel L, b 1414 Filbert.
gman Henry A, b 1414 Filbert.
gman Henry E (Arlett & Bigham),
b 418 Perkins.
gman Ruth A, clk, b 1114 Filbert.
gman Sydney D, carp, r 2061 Grove.
ght Carrie, music tchr A T Stewart,
b Ekly.
ght Harvey L, toothbk, rms 1773
hase.
ght Henrl B, died Oct 17 09 age 40.

MR. & MRS. J. S. McCOWN'S
Academy of Dancing
Central Hall, 419 12th St.
Socials Every Wednesday & Saturday Eveg's
Classes Every Monday Evening, 8 to 12
Private Lessons by Appointment
PHONE OAKLAND 4355

Bright Herbert N, clk R M S, r 6581
Manila.

Bright John, meat ctr, G T Loher.

Bright Jos A (Bright-Merrill Co), r Ekly.

Bright Josephine (wid Henry), r 818½
12th.

BRIGHT-MERRILL CO,

(J A Bright, R M Merrill), Real Estate
and Insurance 1232 Broadway, Phones
Okld 214, Home A3011.

Briglia Frank, saloon 1456 7th, r 842 29th.

Brigman Martin, mistr mariner, r 674 32d.

Brignolo Margarino, lab, r 4980 Coronado
av.

Brill Alfred C, cook, r 1162 Union.

Brill Bertha M, bkpr Royal Creamery,
rms 1734 Market.

Brill Clara, seams, b 1016 Chestnut.

Brill Henry, watchman Union Savings
Bank, r 1016 Chestnut.

Brill John H, salsn, r 2494 Brighton av.

Brill Sophie, seams, b 1016 Chestnut.

Brilliant Manuel M, died Sept 20 09 age
43.

Brillion Anton, lab S P Co, rms 1508 3d.

Brin Geo, foreman Union Gas Eng Co, r
Ekly.

Brin John, lab S P Co.

BRINCKERHOFF ELMER E,

Eye, Ear, Nose and Throat 1169 Broad-
way, Hours 1-4 p. m. Phone Okld 486,
Home A2486, r n s El Cerrito av 1 e of
Oakland av, Piedmont.

BRINCKERHOFF G ERWIN,

Oculist and Aurist 1169 Broadway,
Hours 9-12 a. m. 3-4 p. m. by appoint-
ment. Phones Okld 486, Home A2486;
r n s El Cerrito av 1 e of Oakland av,
Piedmont.

Brinckman Otto H, watchmkr W N Jen-
kins, r 119 7th.

Brindle Eliza (wid Wm), r 617 E Valdez.

Brindle Thos F, lab, b 617 E Valdez.

Brindle Wm S, boiler, b617 E Valdez

Brindley Willis, rms 534 25th.

Briner Peter B, carp, r 520 8th.

Briner Wm, coolrman Okld Meat & Pkg
Co.

Brinkham Genevieve, elk Taft & Pen-
noyer, b 6270 Racine.

Brining Chas F, inspstr S P Co, r 1271
9th av.

Brink H F Co (H F Brink), saloon 133
San Pab av.

Brink Henry F (H F Brink Co), r Ala.

Brink Lorenzo M, cond S P Co, r Ala.

Brink Sarah A (wid Lamanson), b 1808
41st av, Fruitvale.

Brinkman Ferdinand C, carp S P Co, r
1555 8th.

Brinkman Carl, carp, r 863A Henry.

Brinkmann Dorothy, died Apr 8 09 age 96.

Brinkmann Hans, mining eng, rms 1019
Linden.

Brinkmeier Wm A, tallor David & Lewis
Jones, r 508 8th.

PLANS AND SPECIFICATIONS FURNISHED

902 SAN PABLO AVENUE

Building Loans

STURGEON AND WHITE

DESIGNERS AND BUILDERS

OAKLAND, CALIFORNIA

Notary Public

PHONES: OAKLAND 6476, A4871

READ THE

Saturday Evening Post

EVERY NEWS STAND

D. B. HUNTER,
Pres. and Gen. Mgr.
Main Office and Yard
Shattuck Av. & Oregon St.
Berkeley, Cal.
Tel. Berkeley 8

Hunter Lumber Co.

VERE W. HUNTER
Secretary
Wharf and Yard
South End of
Webster Street Bridge
Tel. Berkeley 8.

INCORPORATED NOV. 14, 1902

206

1910 POLK-HUSTED CO.'S

Brinning Wm H, carp O T Co, r 646
Veinon.
Brinstad Rev Chas W, tchr Cal College.
Brintall Thos M, draftsman, r 1575 Web-
ster.
Briones Caesario, r 761 E 14th.
Briones Dolores M (wid G J), r 1459 13th.
Briones Gabriel G, clk Muller & Raas
Co, b 1459 13th.
Brischoux Louis, r 1290 65th.
Brisco Frank L, lab, r rear 967 E 16th.
Brisco Wm M, mstr mariner, r 627 61st.
Briscoe Felix, solr Prudential Ins Co, r
415 15th.
Briscoe John E (McMaster & Briscoe),
r 589 24th.

BRISLEY GEORGE D,

Dry Goods, Boots and Shoes, 1138 Stan-
ford av. (See adv.)

GEORGE D. BRISLEY

Golden Gate Station, Oakland
Dry Goods, Boots and Shoes,
Men's, Women's and Children's
Furnishings.

OPEN EVENINGS.

Brissell Emma, b 3600 Tel av.
Brissell Jas, driver, rms 1031 59th.
Brisset Arth M, clk, r 5710 Marshall.
Brisset Louis A, clk, b 5710 Marshall.
Bristol Henry, driver, r 5854 Dover.
Bristow Otis C, car opr, r 887 43d.
Bistowe John W, clk C J Heeseman
(Inc), r 4318½ Essex av.
Britchgi John, driver Landregan & White
r E Fly.
Britner Celina, nurse 595 59th.
Britner Mrs Emelie, music tchr, 595 59th.
Britner Lester, clk, b 595 59th.
Briton Jes, emp T J Pellow Co, r Mel-
rose.
Britos Lawrence, lab, r 1120 52d av.
Britt E, waiter, rms 1016 Clay.
Britt Nathan N, car inspr, rms 655 E 33d.
Britt Walter S, pres East Side Hdw &
Tool Co, rms 1186 E 21st.
Brittain, see also Brattan, Brittan and
Britton.
Brittain J Norman, sec-treas Brittain &
Co, r S F.
Brittain John C, pres Brittain & Co, r
214 Hillside av.

BRITTAIN & CO (S F),

J C Brittain Pres, J C Doherty Vice-
Pres, J N Brittain Sec-Treas, Hardware
908 Broadway, Phones Okld 1185, Home
A3395.

Brittan Frank H, r 1111 E 21st.
Brittan Ralph H, solr, b 1111 E 21st.
Brittan T W, asst supt B & B S P Co,
r 16th and Adeline.
Brittan Sadie G, clk Stocker & Holland
Abstract Co, b 1111 E 21st.
Brittingham Elisha F, mfrs agt San Pap
av cor 40th, b 1099 43d.

BRITTINGHAM HARRY E,

Pres Emeryville Hardware & Tool Co,
r 1009 43d.
Britton, see also Brittain, Brittan and
Britton.
Britton Arthur T, mach, r 4706 Bond.
Britton Chas, hlpr Okld G L & H Co, r
1130 Myrtle.

Britton Chas G, locksmith, r 1302 52d
Britton Emma (wid Wm H), r 1130 M
tle.
Britton Frank, cement wkr, b 868 Lyd
Britton Frank, mstr repr Okld G L &
Co, r 1130 Myrtle.
Britton Grace, clk Excelsior Laundry,
868 Lydia.
Britton Jane (wid John), b 1266 Grove
Britton Jennie, b 1305 35th av.
Britton Jennie L, cashr, b 722 6th.
Britton John A, vice-pres Okld G L &
Co, r S F.
Britton John A Jr, clk, b 116 Montice
av.
Britton Mary (wid Patk), r 868 Lydia
Britton Rose (wid Wilson), r 722 6th.
Britton Saml, 2d hand furniture 4011
14th, r 1305 35th av.
Britton Sarah (wid Wm), r 1305 35th
Britton Wm G, r 800 11th.
Britton Wm H, died Aug 17 39 age 25
Britton Wm J, cement wkr, r 1563 Myr
Britton Wm R, brake man S P Co, r
2d 1 w of Oakland av.
Britton Wilson L, blksmith, b 722 6th.
Brizee Lynwood E, emp W F & Co, r
10th.
Brizell Saml, lab Judson Mngf Co.
Brioline Natalie, hlpr Pac Manifold
Book Co, r Ala.
Brizzaleri Julia, Indywkr Domestic Lau-
dry Co, r 544 41st.
Broad Chas E, trav agt, r 3674 Market
Broad Chas J, student, b 3674 Market.
Broadbent John, missionary, rms 600
12th.
Broadhead Ida M, nurse 1024 59th.
Broadhead Frank R, plumber Jas Ra-
kin & Sons, r 1259 Webster.
Broadie, see also Brodie.
Broadie John C, salns Pierce Hdw C
b 1026 Madison.
Broadmoor Improvement Co, C E Pa-
croft sec, 206 Oakland Bank of Savin-
bldg.
Broadwater Chas C, mining eng, r 1
Perry.
Broadwater Edw S, sec U M Slater (In-
r 498 26th.
Broadwater Fannie E, copyist Coun-
Clerk, r 537 30th.
Broadwater Guy L, b 3900 Bway.
Broadwater T Guy (Broadwater & Co
r 5874 Grove.
Broadwater Wm E, dentist 63 Blake b
r 29 Fairview av.
Broadwater & Co (T Guy Broadwater
printers 1055 Bway.
Broadway Arthur T, butcher, r 3426 Se-
isbury.
Broadway Chilton T, lab, b 3424 Pea-
Frtvl.
Broadway Elizabeth M (wid John A),
3434 Pearl, Frtvl.
Broadway John H, carp, r 2507 34th av.
Broadway Oil Co, D C Ereed asst sec, 2
Okld Bank of Savings bldg.
Broadway Thos, lab Reliance Mill & L
Co.
Broadway Wharf, ft Bway.
Broadway Wm A, carp, r 3441 Davis.
Broadwell Arch (Broadwell & Clarke
rms 360 Webster.
Broadwell & Clarke (Arch Broadwell, F
Clarke), carriage painters 364 7th.
Brobeck Hartford T, insp O T Co, r 4
49th.
Broberg Alex, r n s Weld 5 e of Yoaku
av.

Homes
a Specialty



HOME INVESTMENT CO.
1922 FRUITVALE AVENUE
Fruitvale, Cal.

Fruitvale, Cal.

Phone Merritt 440



REAL
ESTATE
and
INSURANCE

Phone Merritt 440

Heating and Ventilating Systems Installed

SHEET METAL WORK OF ALL KINDS

George W. Schmitt Heating and Ventilating Co.

PHONE OAKLAND 3556 1160 WEBSTER STREET PHONE HOME A 3557

Leaf Books, Card Indexes Typewriters and Supplies

SMITH BROS.
462-464 Thirteenth St.
Bet. Broadway and Washington St.

Eric, ydmstr S P Co, r 522 Wals-
th av.
Ernest J, asst cashr, r 6011 Dover
t Cal J, foreman, b 4186 Howe.
t Jas L, mining, r 521 43d.
hlni Anton, b 950 Wood.
hlni Peter, lab, r 950 Wood.
ier Felicien, laundry 1223 7th.
ies Wm O, solr Prudential Ins Co,
09 Delaware.
t Aaron T, b E 14th sw cor 28th av.
t Alex, bottler Okld B & M Co, r
Kirkham.
t Alfred T, lawyer, r 630 Mariposa av
t Chas, bottler Okld B & M Co, r
Kirkham.
t Claus C, student, b 583 Apgar.
t Edw W, policeman, r 1263 11th av.
t Eva, labeler Bowman & Co, b 1264
kham.
t Geo W, painter, r 3138 Davis.
t Henry, bottler Okld B & M Co, b
Kirkham.
t Herbert M, mngr Sunset Tela Co, r
B Castro.
t Isabel (wid John), r 583 Apgar.
t Jas H, inspr, r 355 College av.
t John C, died Mar 15, '09, age 41.
t Jos N (Brock & Lott), r 1643 Fil-
t.
t Mary (wid Jacob W), r 1264 Kirk-
n.
t Paul M, local mngr Cal Lithograph
r Berkeley.
t Tillie (wid John C), r 1126 23d av.
t & Lott (Jos N Brock, H C Lott),
ocers 1002 24th.
kenbrough Franklin G, r 4405 West.
khage Chas L, clk, rms 765 18th.
khage John F, r 765 18th.
khoiff Alex G, cashr, r 146 Lawton av.
kman Isaac H, policeman, r 5248 Tel
kman John H (J H Brockman & Co),
ba City.
kman J H & Co (John H and Wm
Brockman), whol butchers, ft Danion
kman Wm H (J H Brockman & Co),
009 Steinway av.
kmann John, rms 821 Market.
know Max, r 2424 Peralta av, Fruit-
le.
kway Mrs Susan, rms 1358 3d av.
ek Chas, clk, b 1302 Jackson.
er Edith, clk, b 1117 14th.
er Mary, r 1117 14th.
erick Andr T, lab S P Co.
erick Chas W, pres Imperial Garage
b, r 1026 Peralta.
erick Danl J, solr, r 666 54th.
erick Ella B (wid Maurice J), b 521
l.
erick Harold C, clk S P Co, b 1026
ralta.
erick John, clk, r 1527 Curtis.
erick John H, auditor Okld Bank of
vings, r S F.
erick Louis C, clk Moore Motor Sup-
r Co, r 1026 Peralta.
erick Michl J, gateman S P Co, r 566
11th.
erick Wm B, plumber, r 1230 Linden.
erick Wm C, supt, r 852 53d.
erick Wm F, salsn, r 3509 Prospect.
ultvale.
erson Claus, solr, r 1460 Orchard.
erson W mE, bkpr, b 3720 Grove.
erson Geo C, r 1032 55th.
erson Henry, lab, r 346 Tel av.
le, see also Broadle.

LAYMAN
REAL ESTATE COMPANY
REAL ESTATE AGENTS AND AUCTIONEERS.
1214-1216 BROADWAY, OAKLAND
Phones, Oak. 328 Home A 3328

Brodie Annie G, bkpr, b 1103 Frederick.
Brodie Chas, ironwkr, rms 756 7th.
Brodie Geo, tmstr Cal Cotton Mills, b 1103
Frederick.
Brodie Jessie, stenogr S F, b 6007 Shat-
tuck av.
Brodie John, lab Cal Cotton Mills, r 1103
Frederick.
Brodie Lizzie J, emp Cal Cotton Mills, b
1103 Frederick.
Brodie Louisa, clk, b 1103 Frederick.
Brodien Annie M, stenogr, b 1025 53d.
Brodien Edw B, bkpr, b 1025 53d.
Brodien Emma J (wid Benj), r 1025 53d.
Brodien Otto, miner, b 1025 53d.
Brodien Walter D, b 1025 53d.
Brodie Hymian, grocer, r 2928 35th av.
Brodsgr Geo C, plasterer, r 2061 Stein-
way av.
Brod Lincoln, pres Brodt Separable
Square Co, r 1919 Curtis.
Brod Separable Square Co, L Brodt pres,
96 Bacon blde.
Broehon Wm E, lab S P Co, r Bkly.
Brogan Fredk, lab, b 1510 9th.
Brogden Alvin B, druggist Owl Drug Co,
rms 1363 Webster.
Brogden Chas H, clk, r 875 53d.
Brokaw Edwin A, carp, r 1452 11th av.
Brokaw Eliza B (wid Henry V), b 940
Filbert.
Brokaw Gertrude, tchr Washington school,
r S F.
Brokaw Milton J, car opr, r 3204 Alice,
Berkeley.
Brombacher Anna, bkpr D M Morris, b
604 57th.
Brombacher Herman, printer, b 604 57th.
Brombacher Johanna (wid Fredk), r 604
57th.
Brombacher Mary, b 604 57th.
Brombacher Otto B, clk A L Jensen, r
604 57th.
Bromley Chas W, furn rooms 571 8th.
Bromley Clara E, b 830 56th.
Bromley John L, died Nov 7, '09, age 88.
Bromley K Josephine, r 93 Newton av.
Bromley Marion, tchr Fruitvale school 12,
r 483 28th.
Bromley Martha M, b 483 28th.
Bromley Ross P, real est 304 Okld Bank
of Savings bldg, r 386 34th.
Bromley Thos L, artist, b 483 28th.
Bromley Virginia L, b 483 28th.
Bromstead Esther (wid Richd), r 243 Ettle
Bromstead John A, ironwkr, r 1580 34th.
Bromwell Fannie C (wid Louis), r 953
Madison.
Bromwell Mary (wid Percy), b 953 Madi-
son.
Bronaugh Frank M, grocer 530 Tel av.
Bronson Ernest, rms 1775 Grove.
Broniscoe Constant, meatctr, r 522 16th.
Bronk Theodore F, barber A J Silva, rms
853 1/2 Franklin.
Bronkow, see Brokaw.
Bronner, see also Breuner, Bruner and
Brunner.
Bronner John, brkman, r 525 E 11th.



**Alameda
Technical
School**

□

**Shorthand
Typewriting**

□

**Commercial
Branches**

□

**Business
Education**

□

**2000 SANTA
CLARA AVE.**

Phone:
Alameda 313

OLK'S LUMBER DIRECTORY OF THE UNITED STATES
COMPLETE EPITOME OF THE LUMBER
TRADE AND KINDRED INTERESTS : : :

ROGUE RIVER VALLEY ORCHARDS CO
HOMES WITH AN INCOME SOLD ON TERMS
PHONE OAKLAND 2181 427 FOURTEENTH STREET, OAKLAND

Telephones

Piedmont 364
 Home A 1464

208

1910 POLK-HUSTED CO.'S

Telephones: Oakland 485, Home A 4480

M. C. HALLAHAN

Caterer

Dishes Rented—Ice Cream Wholesale and Retail
12th and Alice Sts., Oakland

Bronner Jos W, bkmm S P Co, r 918 Poplar
 Bronner Matthew R, asst cashr Central Bank, r 918 Poplar.
 Bronson Edw D, clk Taft & Pennoyer, r 72 Monte Vista av.
 Bronson Elizabeth (wid Howe C), r 1877 Grand av, Elmhurst.
 Bronson Helen L, bkpr Pac Mnfng Co, r 822 34th.
 Bronson Horace H, r 822 34th.
 Bronson Lewis P, weighman, r 1111 18th.
 Bronson Malivne C, tchr, b 1877 Grand av.
 Bronson Margaret, student, b 24 Caperton av.
 Bronson Mary E (wid Jas C), r 1190 E 15th.
 Bronson Roy A, b 72 Monte Vista av.
 Bronson Vivienne, bkpr Henderson-Topscott Co, b 1877 Grand av, Elmhurst.
 Bronstein Harry, tailor M Bock 1739 Filbert.
 Bronstrup Agatha (wid Wm), r 1122 Wood.
 Bronstrup Alma M, b 1122 Wood.
 Bronstrup Gust A, illustrator, r 1122 Wood.
 Bronx The, furn rms 608 14th.
 Broock, see Brooke and Breuck.
 Broocks, see also Brookes and Brooks.
 Broocks Henry F W, route agt, r 833 Myrtle.
 Broocks Wm E, car repr, r 909 Willow.
 Brooke Mrs Ida J, 1467 Castro.
 Brooke Rufus B, cond, rms Jones av se cor 2d.
 Brookes F W Sydney, adv agt, r 3211 Peralta av, Fruitvale.
 Brookes W Ramsay, draftsman, b 3211 Peralta av, Fruitvale.
 Brookhout Wm, bkmm S P Co, r Ala.

BROOKLYN BREWERY,

(Of San Francisco Breweries Ltd), G H Vollmer Mngr, E 14th sw cor 18th av.
 Brooklyn House, 1103 E 12th.
 Brooklyn Investment & Loan Assn, J A Webster sec, 1122 13th av.
 Brooklyn Presbyterian Church, E 15th sw cor 12th av.
 Brooks, see also Brookes and Brookes.
 Brooks Alpheus B, purchasing agt, r 827 34th.
 Brooks Alvinza A, b M Z Cozine, Elmhurst
 Brooks Anna, hairdresser, b 3983 West.
 Brooks Chas S, carp, b 3632C Fruitvale.
 Brooks Chas W, mngr Volunteers of Amer Relief Dept, r 594 Jones.
 Brooks Clifton E, student, b 576 Merrimac
 Brooks Clyde C, salsn, r 182 Vernon ter.
 Brooks David P, cook, r 1811 Shorey.
 Brooks D L, fireman S P Co, r 1558 8th.
 Brooks Mrs Elizabeth L, b 874 Milton.
 Brooks Emma F, opr Pac T & T Co, b 1561 14th av.
 Brooks Mrs Eugenia, r 818 Lewis.
 Brooks F W A, salsn Wickham Havens Inc, r 3211 Peralta av.

Brooks Frank W, bkpr Smith Bros Co, r 409 Walsworth.
 Brooks Giles, b 594 Jones.
 Brooks Gordon F, r 3793 Howe.
 Brooks Helen A, tchr Mills College.
 Brooks Ida H, tchr, b 409 Walsworth.
 Brooks Israel (I Brooks & Co), r Grove.
 Brooks I & Co (Israel Brooks, Blum), cleaners and dyers, 5396 G
 Brooks Jas, barbe C H Leaner, r Bway.
 Brooks Jas, carp, r 3632 C. Fruitvale
 Brooks Mrs Jas, Matron Kings Dealers Home.
 Brooks Jay B, sta opr Okld G L & B r 862 33d.
 Brooks John, painter, rms 568 5th.
 Brooks John R, carp, r 1007 E 24th.
 Brooks Lawrence D, fireman S P Co 1558 8th.
 Brooks Louis, grocer 5930 San Pablo
 Brooks Mary P (wid Lafayette), r 12th av.
 Brooks Micager, r 1520 Orchard.
 Brooks Rev Raymond C, moved to Walla, Washn.
 Brooks Rease, lab S P Co, r 861 W
 Brooks Saml, r 1430 23d av.
 Brooks Thaddeus R, mngr, r 555
 Brooks Thos W, agt, r 3903 Howe
 Brooks Walter, mech Western Electric Co, r 1312 Webster.
 Brooks Walter H, cond S P Co, Poplar.
 Brooks Warren W, carp, r 1439 47th
 Brooks Wm, florist 605 46th.
 Brooks Wm E, dentist 725 First
 Eank bldg, r 576 Merrimac.
 Brooks Wm I, truck bldr S P Co, Willow.
 Brooks Wm R, copyist County Recorder 853 Mead av.
 Brophy Chas, appr, b 2023 Magnolia
 Brophy Chas, presser M G Rensling 2023 Magnolia.
 Brophy John P, contr, 3810 West.
 Brophy Jos L, driver Goldberg, Bow Co, b 2023 Magnolia.
 Brophy Margaret, seams, b 1456 35t
 Brophy Nicholas, carp, r 2023 Mag
 Brophy Nicholas Jr, clk F B Halg Co, r 659 31st.
 Brophy Mich, lab, b 761 Grove.
 Brophy Patk J, contr, 2148 West.
 Brophy Stephen A, hardware 1144 E r 1396 26th av.
 Broques Leon, Indrywkr Union F Lndry, b 557 Isabella.
 Brorsen Rev Andr, r 828 34th.
 Brosen Willard A, clk Smith Bros 828 34th.
 Bronson Louis, clk S P Co, r 1111
 Bronstrom Thure, car opr, r 726
 Brosin Ephraim, grocer 1052 14th, b Linden.
 Brosin Luigi, walter, r 2394
 Brosio Vincenzo, cook, r 142 Hollis.
 Brosnahan Cornelius H, carriage 12th n w er Madison, r 1440 Fra
 Brosnan Cornelius, lab S P Co, r 5th av.
 Brost August, blksmith Fisher Lbr r 850 Madison.
 Brostrom T, car opr O T Co, r 716
 Broswell L F, eng S P Co, r 1028 nolla.

S. H. Sluis

Wholesale and Retail Dealer in

Wood, Coal,

Hay and ...Grain

Poultry Supplies

3858-60-62 GROVE STREET
 Oakland, Cal.

ALL ORDERS PROMPTLY FILLED AND DELIVERED

DIEHL'S HAIR STORE

Wig Making and Gents' Toupees a Specialty
 TEL. OAKLAND 316 HOME A 4749

Hair Dressing, Cutting, Shampooing
 Manicuring, Facial Massage, etc.
 All Kinds of Cosmetics and Perfumery
469 FOURTEENTH STREET

V. H. GRAHAM

Plumbing, Steam and
Hot Water Fitting

RECOMMENDATIONS FOR AND REMODELING OF RESIDENCE WORK OUR SPECIALTY

phones: Merritt 510, Home B1510

569 East Twelfth Street, Oakland

OAKLAND CITY DIRECTORY 1910

209

therhood Endowment Assn The, Jos
Betancue, state mngr, 957 Bway.
thers Mrs Frances, r 1772 9th.
thers John, shipwright, r 1772 9th.
thers of the Christian School, Broad-
ay and 32d.
therton Walter E, carp, r 1221 15th
v.
tovich Benj, lab S P Co, r 1771 11th.
tt John, lab S P Co.
tzman Thos F, mach Standard Gas
ngine Co, r 1450 Orchard.
ugh Geo, watch repr, r e s Grand av
n of Oak.
ugh Robt L, clk Saml Hollingworth, r
209 33d av.
ugh Henry C, mining, r s s Florio
e of College av.
ughton Bridget (wid Coleman), r
422 15th.
ousseau Kate, tchr Mills College.
ovich I, clk Taft & Pennoyer, r Bkly.
owen Loren, driver, r 1548 Bway.
ower, see also Brauer, Breuer and
Brewer.
ower Chas C, salsn The Wiley B Allen
Co, r 829 1/2 19th.
ower Henry J, r 810 13th.
ower Jennie N (wid De Witt), r 829 1/2
9th.
ower John, r 590 20th.
ower Louise, stenogr P M Walsh, b
125 Adeline.
owen Nellie (wid Jas), bakery 1368
5th av.
ower Ross J, asst div supt Okld G L
& H Co, r Bkly.
own Adelaide, studt Polytechnic Bus
Col, b 936 Willow.
own Adella (wid Anton), b 1610 14th.
own Albt, dept sheriff, r 627 Chestnut.
own Albt F, elec, r 5028 Grove.
own Albt H, clk, rms 774 11th.
own Albt J, pres Albert Brown Un-
dertaking Co, r 1392 Webster.
own Albt N, carrier P O, r 1085 41st.
own Albt S, cng S P Co, r 1418 9th.

BROWN ALBERT UNDERTAKING CO,
Albert J Brown, Pres; Amos W Ev-
ans, Vice Pres and Mngr, 570-572 13th,
Phone Okld 16.
rown Albt W, clk S P Co, r Bkly.
rown Alex, r 1520 Michigan av, Elm-
hurst.
rown Alex, delicatessen, 1022 24th.
rown Alex, mach Cal Cotton Mills, r
1309 E 16th.
rown Alice M (wid Elmer H), r 1064
53d.
rown Allan (wid Thos), r 1708 5th.
rown Alonzo F, r 1435 50th av.
rown Andr, shoemkr, 714 Tel av.
rown Andr C (Andrew Brown & Co), r
626 16th.
rown Andrew & Co (Andrew Brown),
printers, 628 16th.
rown Anna, clk, b 403 E 11th.
rown Anna (wid Nelson), r 113 Glen av.
rown Annette K (wid David G), b 1421
21st av.
rown Annle F, tchr High school, b 566
Caledonia av.
rown Annle L (wid David G), r 1607
24th av.
rown Antone, b 1523 20th av.
rown Antone V, contr, 698 24th.

Brown Arch J, lab, b 2402 35th av.
Brown Arthur, r Hotel Metropole.
Brown Arthur E, lab, r rear 3120 Davis.
Brown Arthur W, mnfrs agt, r 586 22d.
Brown A, r 367 E 12th.
Brown Mrs Belle M, clairvoyant, 921
Bway.
Brown Bernardine N, opr Pac T & T
Co, b 672 41st.
Brown Bert B, detective sheriff's office,
r 630 Chestnut.
Brown Bridget M (wid Geo W), r 481
25th.
Brown Building, 473 1/2 10th.
Brown Calvin C, Ariver Brown-Rasmus-
sen Co, r 1262 7th av.
Brown Carl, tmstr, rms 517 19th.
Brown Carl E, clk S P Co, r 1212 Castro.
Brown Carl E, nurse, r 726 16th.
Brown Carrie B, seams, rms 488 36th.
Brown Cecil, inspr, r 5601 Genoa.
Brown Cevill, b 1157 63d.
Brown Chas, rms 946 Union.
Brown Chas, rms 1052 Jackson.
Brown Chas, appr Sunset Lbr Co, r Ala.
Brown Chas, appr, b 1221 7th.
Brown Chas, elec, b 467 E 15th.
Brown Chas, house cleaner, r 1211 51st
av.
Brown Chas, lab Judson Mnfg Co, r 275
9th.
Brown Chas, miner, r 3321 Viola.
Brown Chas, painter, rms 409 1/2 12th.
Brown Chas E, r 1429 35th av.
Brown Chas E, cook, r 1760 12th av.
Brown Chas G, bartnr, b 828 Myrtle.
Brown Chas H, r 2331 Chicago av.
Brown Chas H, clk, r 2025 Abbey.
Brown Chas H, rmlng, r 427 Moss av.
Brown Chas K, supt, r 831 Aileen.
Brown Chas L, trav agt, r 66 Santa
Clara av.
Brown Chas L, carp, b 721 Hopkins.
Brown Chas M, elec, b 3204 Putnam.
Brown Chas O, barber 5091 Tel av, r
481 45th.
Brown Rev Chas R, pastor First Con-
gregational church, r 322 22d.
Brown Chas R, r 2302 Mountain View av.
Brown Chas T, tmstr, b 1911 Chestnut.
Brown Chas W, foreman McKinley-Per-
kins Co, r S F.
Brown Chester H, sec Empire Pattern
Wkrs, r 886 36th.
Brown Christina, died June 27, 09, age
63.
Brown Clara N, seams, r 1440 E 16th.
Brown Mrs Clara T, hairwkr, b 829 34th.
Brown Clarence, driver, rms 473 59th.
Brown Clarence, bkpr, b 3354 West.
Brown Clarence, messr H C Capwell Co,
b 666 5th.
Brown Clarence C, elec, b 1315 Market.
Brown Clifford E (Brown-Rasmus-
sen Co), r 1262 7th av.
Brown Clifford P, elec, r 726 19th.
Brown Clifton E, hay, r 1260 7th av.
Brown C C, caller S P Co, r 701 Sycam-
ore.
Brown C I, clk cigar stand Hotel St
Mark.
Brown C S, studt Polytechnic Bus Col,
b 1479 Harrison.
Brown C W, brkman S P Co, r 1371 8th.
Brown Daul H, patrol driver, rms 164 7th.
Brown David, propr Brown's Theater,
rms 868 Bway.

Bacon Block, Oakland
Rooms 303-304-305

DEAN LAW & COLLECTION CO., INC.
WE COLLECT YOUR BILLS
FINANCIAL RATINGS

Rooms 911-913 Phelan Bldg.
San Francisco, Cal.

OAKLAND PHONES { OAKLAND 1954
HOME A1246

SAN FRANCISCO PHONES { DOUGLAS 641
HOME C2736

READ THE

Saturday Evening Post

EVERY NEWS STAND

Baldwin Building & Investment Co.

H. W. BALDWIN, Manager
Office Hours 10-12

CONTRACTORS AND BUILDERS--DESIGNERS OF ARTISTIC HOMES
BUILDING LOANS--PLANS FURNISHED AT REASONABLE RATES

Res. Phone Berkeley 2195

Office and Mill, 2610 SHATTUCK AVE., Phone Berkeley 5375

210

1910 POLK-HUSTED CO.'S



If You Must Move, See That You Move Right
1070 BROADWAY

Brown David E, ins agt 473 14th, r 184 Perry.
Brown Delbert A, painter, r 410 66th.
Brown Delbert L, news agt, b 1315 Market.
Brown Dorothy M, b 280 E 17th.
Brown D Rodney, rms 1752 13th av.
Brown Dudley C, tailor 111 San Pablo av, r 1052 Jackson.
Brown D J, porter Pullman Co, r 1568 5th.
Brown Earle B, salsn, r 673 23d.
Brown Edgar C, foreman, r 1474 11th av.
Brown Edith, fitter Geo Mosbacher, r 724 14th.
Brown Edmund, r 1267 Brush.
Brown Edw, b 1249 Moss av, Fitchburg.
Brown Edw C, emp Am Rubber Mfg Co, r 1474 11th av.
Brown Edw J, tmstr, r 726 11th.
Brown Edw J, driver Grand Central Mkt, rms 767 1/2 14th.
Brown Edw L, cond O T Co, r 489 49th.
Brown Edw L, grocer 3703 E 14th, r 1419 Pomona av.
Brown Eliza P, b 1066 Market.
Brown Mrs Elizabeth, notions 1750 Walter av, Elmhurst.
Brown Elizabeth (wid Rufus), b 2841 Persimmon.
Brown Mrs Ella, b 3900 Bway.
Brown Ella L (wid Sidney O), b 1455 Myrtle.
Brown Ella P, phys 436 37th.
Brown Ellen (wid Thos), r 1708 5th.
Brown Erle M, reporter, b 852 33d.
Brown Erbe M, reporter, b 852 33d.
Brown Ernest C, eng Eng Co 5, r 881 Milton.
Brown Eugene J, died Nov 10, '09, age 64.

BROWN EVERETT J,
Judge Superior Court, Dept 5, r John ne cor Gilbert.

Brown E L, eng, rms Park av ne cor Hollis.
Brown E S, mach, b 1171 E 21st.
Brown Fannie E, dressmkr, r 530 13th.
Brown Mrs Florence, needlework 536 San Pablo av.
Brown Florinne, b 1389 Jackson.
Brown Forrest E, clk, rms 1001 Adeline.
Brown Francis, grocer 1473 7th.
Brown Frank, eng, b 1816 Atlantic.
Brown Frank, lab Judson Mfg Co.
Brown Frank, lab, b 1019 E 23d.
Brown Frank, lab, b 1360 West.
Brown Frank, lab, r 664 E 16th.
Brown Frank A, elec, r 501 E 15th.
Brown Frank E, broker, b 245 Lee.
Brown Frank G, foreman Al Wood & Bro, r 672 41st.
Brown Frank L, r 245 Lee.
Brown Frank S, carp, r 4217 Nevil.
Brown Frank T, dentist 460 13th, b 476 22d.
Brown Fred, painter, r 2059 22d av.
Brown Fred D, cook S P Co.

Brown Fredk G, carp, r 1750 Walter av, Elmhurst.
Brown Fred H, contr carp 1429 35th av.
Brown Fred L, mngr Pierce Cycle Co, r 52 Vernon.
Brown Mrs Freda, bkpr C E Long, r 1654 1/2 7th.
Brown Freda, seams, b 162 1/2 5th.
Brown Fredk A, clk, b 1366 Campbell.
Brown F J, lino opr Okid Enquirer, r S F.
Brown F P, porter Hotel St Mark.
Brown Gabriel, emp Cal Cotton Mills.
Brown Garnet C, clk Taft & Pennoyer, r 1009 Castro.
Brown Geo, carp opr O T Co, r 354 Grand av, Elmhurst.
Brown Geo, carp, rms 4037 San Pablo av.
Brown Geo, restaurant 232 San Pablo av, r 687 18th.
Brown Geo A, bksmith, rms 275 E 12th.
Brown Geo B, switchman, r 1065 10th.
Brown Geo C, pharmacist, r 1435 E 18th.
Brown Geo E, bartndr 466 9th, b 658 8th.
Brown Geo E, salsn, r 1027 35th av.
Brown Geo F, tmstr, r s s 3d l w of Elmhurst av.
Brown Geo F, brkman S P Co, r 911 Grove.
Brown Geo H, carp, b 435 Edwards.

Bay City Well Works

Well Drilling, Boring and Pump

Warehouses and Shop

Park Ave. & Horton St., Emeryville

GEO. P. MARCUS, Proprietor

Phone Piedmont 2278

Res. 1848 54th St.

Brown Geo H, clk Sunset Lbr Co, r Ala.
Brown Geo H, lab, r 691 28th.
Brown Geo H, lumber, r 5599 Genoa.
Brown Geo H, plumber, r 432 37th.
Brown Geo H, tmstr W H Parrish, r 1475 2d av.
Brown Geo L, rms 676 18th.
Brown Geo L, r 1358 Alice.
Brown Mrs Georgia L, b 4217 Nevil.
Brown Geo R, mining eng, r 1521 12th av.
Brown Geo W, clk, r 672 61st.
Brown Geo W, inspr Okid G L & H Co, r 1267 8th av.
Brown Geo W, lab, b 1723 Filbert.
Brown Geo W, mining, r 1170 E 14th.
Brown Geo W, plumber, r 2912 Salsbury.
Brown Gertrude (wid John), r 372 Orchard
Brown Gilbert E, car opr O T Co, r 1691 8th.
Brown Grace E, copyist County Recorder, r 36 Tel av.
Brown Gus W, carp, r 113 Glen av.
Brown Guy L, appr, b 1521 12th av.
Brown G W, housemover, rms 424 2d.

OAKLAND TRIBUNE BOTH PHONES
EVERY EVENING — SUNDAY MORNING
Reaches 50,000 Homes Every Day 8th and Franklin St.

MEANS EVERYTHING IN
The Best the World Affords
OAKLAND
TWELFTH AND JACKSON STS.

Studebaker

AUTOMOBILES AND VEHICLES

POLK'S LUMBER DIRECTORY OF THE UNITED STATES
A COMPLETE EPITOME OF THE LUMBER
::: TRADE AND KINDRED INTERESTS :::

MARTIN KNUDSEN & CO. RE-INFORCED CONCRETE WORK

20 RIO VISTA AVE., OAKLAND

Buildings, Walls, Floors, Walks

OAKLAND CITY DIRECTORY 1910

211

own Harold E, carp, b 68 Montell.
own Harry, b 1157 63d.
own Harry, r 5891½ San Pablo av.
own Harry, bksmith Sohst Carriage Co, r 1239 63d.
own Harry, carp, r 692 34th.
own Harry, clk Frank Pereira, b 735 Henry.
own Harry C, colr W U Tel Co, b 572 2th.
own Harry D, painter, r 1030 E 19th.
own Harry D, wagon driver police dept, 164 7th.
own Harry I, clk, b 2017 Fruitvale av.
own Harry W, trav agt, rms Fairlawn pts.
own Harry W, clk, r 867 21st.
own Harvey M, clk, b 1323 Filbert.
own Harvey S, r 1120 8th.
own Hazel, cash girl, b 1366 Campbell.
own Helen, stenogr S P Co, r 139 12th.
own Helen G, b 245 Lee.
own Helen L, stenogr, b 1140 Filbert.
own Henry, coppersmith, r Peralta av n of 38th.
own Henry A, chauffeur, r 403 E 11th.
own Henry C, r 435 Edwards.
own Henry D, eng, r 1221 7th.
own Henry H, porter, r 842B West.
own Herbert A, clk, r 534 39th.
own Herbert C, clk P O, r Bkly.
own Herbert E, contr 68 Montell.
own Herbert H, ins agt, r 235 Moun-ain av.
own Herblean M (wid Frank), b 476 2d.
own Herman, bollermkr S P Co, r 1003 Pine.
own Horace P, vice-pres and mngr Pacific Manifolding Book Co, r 220 Alca-raz av.
own Howard W, r 936 Willow.
own Irving, musician, rms 531 24th.
own Isabella (wid Jos), r 1115 16th av.
own Isabelle L, student, b 1309 E 16th.
own Jane, b 596 36th.
own Jas, r 175 8th.
own Jas, cook S P Co.
own Jas, plumber, rms 1474 38th av.
own Jas B (The Fuller Co of Oak-land), r 2637 Ashby av, Bkly.
own Jas H, r 331 Vernal av.
own Jas H, r 511 23d.
own Jas H, elec, r 154 E 16th.
own Jas H, meatcr Robt Vincent, r 412 West.
own Jas H Jr, student, b 331 Vernal av.
own Jas W, supt, b 1336 Webster.
own Jason D, restaurant 426 15th, r 75 E 12th.
own Jasper S, clk, r 1247 Adeline.
own Jennie (wid David P H), b w s Palo Vista av 7 s of E 14th.
own Mrs Jennie, rms 604 17th.
own Jesse G, rms 359 10th.
own Jesse J, brkman S P Co, r 911 Peralta.
own John, clk, rms 753 8th.
own John, driver, b 1424 Chestnut.
own John, ironwkr, r s s Lawrence 3 v of Baker av.
own John, ironwkr, b 31½ Hellen.
own John, mach, b Clinton Hotel.
own John, messr C M Simmons, rms th cor Webster.
own John B, foreman, r 498 E 16th.
own John C, lab Judson Mnfg Co.
own John E, car opr O T Co, rms 1379 2th av.
own John F, r 4792 Tel av.
own John G, elec, r 1654½ 7th.

Construction Motors Repairs Fixtures Supplies

Berkeley Electric Company

M. G. YARNELL, Mgr.

Office Residence

2123 CENTER ST. BERKELEY 2919 LORINA ST.

Phone Berkeley 5075

Brown John H, porter County Receiving Hospital, r 164 7th.

Brown John H, miner, r 674 Apgar.

Brown John M, printer, r 1804 23d av.

BROWN JOHN Q,

Asst Genl Mngr and Purchasing Agt Oakland Traction Co, r 555 Walsworth av.

Brown John R, car opr O T Co, r 3042 Blossom.

Brown John S, r 198 Santa Clara av.

Brown John S, vice-pres Brown & Adams Co, r 1067 Oak.

Brown John T, elec, b 548 Alcatraz av.

Brown John W, cond S P Co, r 1371½ 8th.

Brown John W, b 3217 Palmetto.

Brown John W, clk, r 824 34th.

Brown Jos (Brown & Bootsma), r 1421 16th.

Brown Jos, clk, r 858 Jefferson.

Brown Jos, emp J Hay Smith Co, r 858 Jefferson.

Brown Jos, meats 2096 13th av.

Brown Jos E H, miner, r 1435 E 18th.

Brown Jos W, carp, r 7 53d av, Frtvl.

Brown Jos W, painter, 2467 E 15th.

Brown Josephine (wid Wm), tel opr, b 728 Chester.

Brown Josephine (wid Justin), r 1218 Magnolia.

Brown June L, b 4217 Nevll.

Brown J Guy, dentist 208 Albany blk, r 6013 Cherry.

Brown J B, gateman S P Co, r 1179 E 14th.

Brown J H, elec, r 3d av cor E 16th.

Brown J H, ydman S P Co, r 1221 7th.

Brown J J, clk Taft & Pennoyer, r Ala.

Brown J T, r 1669 Pacific

Brown Laura C (wid Erasmus), b 250 E 17th.

Brown Leander A (Hudson & Brown), r 1449 Chestnut.

Brown Lemuel J, condr O T Co, b 667 15th.

Brown Lemuel P, cabinet mkr Jackson Furn Co, r 667 15th.

Brown Mrs Lila, r 1210 10th.

Brown Linda, clk Barten-Stephenson Co, b 1247 Adeline.

Brown Lloyd R, b 3665 Piedmont av.

Brown Mrs Lou, rms 486 Alcatraz av.

Brown Louis, shoocrk Cain Nickelsburg & Co, b 725 14th.

Brown Lucy (wid Benj), b 555 E 28th.

Brown Lucy (wid Spencer), r 433 Ed-wards.

Brown Luther A, lab Griffin-Skelly Co, b 1926 Union.

Brown Luther A, real est, rms 1167 32d.

Brown Luther A, salsn Maxwell Hdw Co, r 542 Jones.

Brown L J D, news agt Denison News Co.

Brown Manuel, carp, r 1019 E 23d.

Brown Manuel, iron wkr Judson Mnfg Co, r 1025 E 20th.

Brown Manuel, iron wkr, r 964 E 16th.

P
A
T
E
N
T
S

Trade
Marks
Copy
Rights

Harry C.
Schroeder
415-416
FIRST
NATIONAL
BANK
BUILDING

Tel. Oakland 2751
Home A 2575

Western Heavy Hardware & Iron Co. Inc. 420-422-424-426 NINTH ST.

A. NESBITT, Mgr. Jobbers in Carriage Materials, Hardwood Lumber, Iron and Steel
ONES OAKLAND 5242
HOME A 4242 All Kinds Mill, Machine Shop and Blacksmith Supplies

Esterly Construction Co., Inc.

CEMENT CONTRACTORS
2136 CENTER STREET BERKELEY, CAL.

PHONE BERKELEY 87

WALKS FOUNDATIONS WALLS STEPS, CURBS

212

1910 POLK-HUSTED CO.'S

Brown Manuel, lab The Parafire Paint Co., r 1647 17th.
Brown Mannel E, clk H N Morris, r 572 35th.
Brown Manuel G, carp, r 962 E 14th.
Brown Margaret, died May 14 39 age 80.
Brown Margaret J (wid Geo), r 1011A Castro.
Brown Marie (wid Chas), b 179 12th.
Brown Marion L (wid John D), r 2082 Oakland av.
Brown Mrs Martha, rms 818 27th.
Brown Marvin M, elec, r 1514 9th.
Brown Mrs Mary, r 743 Peralta.
Brown Mary (wid Wm), r 425 37th.
Brown Mary (wid Frank), r 1366 Campbell.
Brown Mary (wid Frank), b 917 E 15th.
Brown Mary, seams, b 1366 Canppell
Brown Mary C (wid Horace F), b 1440 E 16th.
Brown Mary E (wid Geo), r 721 Hopkins.
Brown Mary P, cashr Womens Exchange, rms 518 Jones.
Brown Mary S (wid Leonard D), r 1220 Castro.
Brown Mrs Matilda, pres The King's Daughters Home, r 566 29th.
Brown Matilda E, pres Ladies Relief Society, r 566 Calelonia av. (29th)
Brown Matthew, lab, r 821 Magnolia.
Brown Mary (wid Chas), r 735 Henry.
Brown May E, pub stenoger 259 Bacon bldg, r 616 14th.
Brown Millie (wid John D), b 1672 11th.
Brown Mollie (wid Edwin), b 5784 Vicente.
Brown Morris, flagman C T Co, r 139 Hellen.
Brown Morris M, iron wkr, b 139 Hellen.

BROWN MRS M,

The Hair Specialist of Oakland, Shampooing and Scalp Treatment, London Method, 586 22d. Phone Okid 7337.
Brown Nautillia G (wid John), r 518 Alcatraz av.
Brown Nellie, bkbnr, rms 116 E 14th.
Brown Nelson LER, ticket agt, r 772 11th.
Brown Norris, salsn, r 673 23d.
Brown N, clk Hale Bros, r 1366 Carmel.
Brown Oscar F, housemover, r 760 4th.
Brown Oren N, carp, r 5007 Webster.
Brown Orson D, r 1439 Filbert.
Brown Orson D Jr, b 1439 Filbert.
Brown Otis M, carp, b 5007 Webster.
Brown O E, eng S P Co, r 528 23th.
Brown Perry F, civ eng, r 300 Park View Ter.
Brown Pete, lather, rms 1436 Pomona av.
Brown Peter C, r 1328 Filbert.
Brown Phosphate Co, Selby Bros agts, 1057 Washn.
Brown Ralph, clk Murray & Houriet, b 1328 Filbert.
Brown Ralph W, clk, r 1067 16th.
Brown Ralph W, clk, b 529 25th.
Brown Mrs K, Amelia, sanitarium 473 Claremont av.
Brown Randall E, fireman, b 1315 Market
Brown-Rasmussen Co (C & S, Frown, R T Rasmussen), fuel and feed 410 E 12th.
Brown Raymond E, carpet lyr Jackson Furn Co, r Ala.
Brown Richard A, tile setter, b 1607 24th av.
Brown Robt, clk, rms 1742 Grove.
Brown Robt, phys, b 3204 Putnam, Ftrvl.
Brown Robt J, ship carp, r 2132 Chestnat.
Brown Roland G, r 1389 Alice.
Brown Rose, emp Cal Cotton Mills.

Brown Roy C, clk, b 1521 12th av.
Brown R E, fireman S P Co, r 701 Sycamore.
Brown R H, vice-pres Oakland Meat Packing Co.
Brown Sallie, milliner Mrs H E Dix, b 667 15th.
Brown Sadie (wid Wm), r 809 1/2 Peralta
Brown Sadie K (wid Wm W), r 1140 Filbert.
Brown Saml, b 3600 Tel av.
Brown Saml, r 1770 10th av.
Brown Saml B, eng S P Co, r 910 Willow.
Brown Saml E, r w s Lincoln av 2 r Wilbur.
Brown Mrs Sarah A, b 68 Montell.
Brown Schuyler G, contr 848 54th.
Brown Solomon, dyer 419 7th and s
mkr 421 same, r 162 1/2 5th.
Brown Sophia H (wid And), r 458 30
Brown Theater, David Brown propr, Bway
Brown Theresa, cashr F M Ferguson, 4150 Lusk.
Brown Thornwald, sergeant of police, 862 52d.
Brown Thos, eng, r 1253 E 10th.
Brown Thos F, lab, rms 1474 38th av.
Brown Thos H, state police officer, r Myrtle.
Brown Thos P, r 3763 Shafter av.
Brown Thos W, insptr, r 1711 9th.
Brown Tyler, janitor, r 1682 8th.
Brown T W J, truckman S P Co, r 19th.
Brown Velva V, bkpr, b 1302 Franklin
Brown Virginia A (wid Jos), r 1360 W
Brown Virginia E (wid Saml), b 13 Tel av.
Brown V Harold, insn agt, b 172 11th.
Brown Walter, lab, b 1360 West.
Brown Walter, porter, rms 815 27th.
Brown Walter, printr Ands Brown & r 969 Jackson.
Brown Walter E (Brown & Jackson), 1330 Alice.
Brown Walter L, hostler W B McCay, r 1360 West.
Brown Walter O, rms 1479 Grove.
Brown Walter R, clk, b 1725 9th.
Brown Willard U, restaurant 3904 Pab av, r 942 43d.
Brown Wm, rms 856 Brush.
Brown Wm, bartnr Leroy Cushing, 1199 63d.
Brown Wm, blksmith S P Co, r 575 6
Brown Wm, carp, r 1409 17th.
Brown Wm, clk, rms 589 22d.
Brown Wm, floor layer Inlaid Floor Co
Brown Wm, lab Judson Mnfng Co.
Brown Wm, painter, r 2402 Redwood
Brown Wm A, r 2309 Fruitvale av.
Brown Wm A, cook, r 1719 5th av.
Brown Wm A, porter Pullman Co, r 5th.
Brown Wm A, rms 359 10th
Brown Wm C, actor, b 991 Campbell.
Brown Wm C, r 3138 Bellevue.
Brown Wm F, r 541 34th.
Brown Wm F, clk Tribune, r 1305 E 1
Brown Wm G, cond S P Co, r 869 34th
Brown Wm G, carp, r 1315 Market.
Brown Wm H, hostler S P Co, r Chester.
Brown Wm H, clk E L Brown, r 35th av.
Brown Wm H, r 1071 54th.
Brown Wm H, ear rpr, r 1023 55th.
Brown Wm J, emp S P Co, r 314 1/2 Pab av.



"ELATERITE IS MINERAL RUBBER"
THE WESTERN ELATERITE ROOFING CO.
SOLE MANUFACTURERS OF
ELATERITE ROOFING, ELATERITE DRILL TAP DECKING, ELATERITE RAILROAD CAR ROOFING, "WERCOC" LIQUID CEMENT ROOF COATING, "WERCOC" WATERPROOFING AND ELATERITE PAINTS GENERAL OFFICES AND FACTORY, DENVER, COLO.
A. J. LUPTON, PACIFIC COAST MANAGER
CENTRAL COURT, BACON BLDG., OAKLAND, CAL.
Phone: Oakland 2318, Home A-2518



F. WILLIS SHARPE Gold and Silversmith
487 Fourteenth St., Bet. Broadway and Washington
Phone Oakland 3578
OAKLAND, CAL.

WALK'S LUMBER DIRECTORY OF THE UNITED STATES

COMPLETE EPITOME OF THE LUMBER TRADE AND KINDRED INTERESTS : : :

OAKLAND CITY DIRECTORY 1916

21:

Wm J, supt Excelsior Lndry Co, 10 Webster.
 Wm J, tmstr, rms 1108 Wood.
 Wm McG, painter, b 1521 12th av.
 Wm M, eng, r 974 Center.
 Wm M, phys, r 1919 11th av.
 Wm M, bootbik W H Evans, b Brush.
 Wm O, dep Co Clk Hall of Records
 Wm W, tmstr, b 913 12th.
 Zena P, stenogr Hutchinson Co, b Valdez.
 & Adams Co, Jas E Adams pres, S. Brown vice-pres, Robt Stewart r, tanners E 12th cor 18th av.
 & Bootsma (Jos Brown, Wm Boot-), saloon 1716 7th.
BROWN & JACKSON,
 E Brown, M E Jackson, Real Es- and Insurance 1268 Broadway, nes Okld 1362, Home A1362.
BROWN & MCKINNON-HE BRZON (Inc),
 Curzon, Pres; Geo Roeth, Sec; Mer- ant Tailors 435 14th, Phone Okld 3558.
 ne Agnes (wid James), r 568 E 20th.
 ne A, emp Home Tel Co, r S F.
 ne C L J, r 1411 Brush.
 ne Eythel, bkpr Hammer-Bray Co, F.
 ne Florence E, asst Okld Free Pub ry, b 438 Edwards.
 ne Geo C, mngr Natl Pharmacy Co, 35 E 18th.
 ne Geo F, brkman, r 911 Grove.
 ne Harry R, cashr Code-Portwood ning Co, r 590 E 20th.
 ne Henry R, clk, b 231 Bonita av.
 ne Louis B, genl mngr Harry G Wil- son Co, r Berkeley.
 ne Lucy (wid Spencer C J), r 438 wards.
 ne Margaret (wid John), b 911 Grove
 ne Ross E, mining eng, r 234 Perry.
 ne Thos H, vice-pres Wm Cluff Co, F.
 ne Willis E, r 5784 Vicente.
 ne Wm F, salsn Frank K Mott Co, 108 Grove.
 ne Wm H, carp, r 340 45th.
 nell Brownie, tchr Clawson school, 14 Merrimac.
 nell Chas W, clk Okld G L & H Co, 531 36th av.
 nell Edgar D, carp, r 35 Warder.
 nell Frank, clk, b 1353 Grove.
 nell Geo, r 635 54th.
 nell Mrs Louise E, r 594 Merrimac.
 nell Mark E, stationer, r 646 62d.
 nell Walter E, clk, b 1631 36th av.
 nell Wm W, emp Okld G L & H Co, 531 36th av.
 nie The, furn rms 577 12th.
 ning Geo W, bkms S P Co, r 1781 ss.
 ning G, porter Pullman Co, r 1731
 ning Lucille, stenogr Weldon-Meeker b 1611 Todd, Berkeley.
 ning Wm M, Dep Co Clk Hall of rds, r 1049 Magnolia.
 niee Frank W, bartndr 463 9th, rms 10th.
 ney Edith C, tchr, r 82 Frisbie pl.
 niee Robt G, tinner, r 1375 14th av.

Brownville David S, mach S P Co, r 101. Wood.
 Brownlow Stephen K, waiter S P Co.
 Brownrigg Mollie E, seams, b 545 31st.
 Brownrigg Turner J (Brownrigg & Ab rott), r 465 37th.
 Brownrigg & Abrott (Turner J Brown rigg, Wm Abrott), blksmiths e s E 14th nr High.
 Brownson Ray, stableman W P Burroughs rms 5715 McCall.
 Brownstein P A, bkman S P Co.
 Browse Mrs Helen, rms 3621 Bway.
 Broyles Wm H, porter Pullman Co, r 1428 E 9th.
 Brluca Lorenzo, lab, r 415 Cavour.
 Bru Emma B, stenogr, b 1513 9th.
 Bru Helen J, stenogr, b 1513 9th.
 Bru Henry J, bkpr, b 1513 9th.
 Bru Inga O (wid Howard), r 1513 9th.
 Bru Norman P, acct, b 1513 9th.
 Bru Olaf H, bkpr, b 1513 9th.
 Bru Peter E, b 1513 9th.
 Bruce Alex M, mach, r 1216 E 20th.
 Bruce Amy E, stenogr, r 728 18th.
 Bruce Angus A, carp, r 1011 E 23d.
 Bruce A, emp Cal Cotton Mills.
 Bruce Barbara, tchr Emerson school, r S F.
 Bruce Carrie L, h 76 Bruce.
 Bruce Chas F, salsn, r 1053 Jackson.
 Bruce David A, porter S P Co, r 805 Lin- den.
 Bruce Florence H, b 1053 Jackson.
 Bruce Henry, r 1369 8th.
 Bruce Jas C, solr West Coast Life Ins Co, r Berkeley.
 Bruce Jas H, printer, b 4202 Glen av, Fruitvale.
 Bruce Jennie, emp Cal Cotton Mills.
 Bruce John H R, driver Eng Co 3 O F D b 1653 7th.
 Bruce John R, carp S P Co, r 1653 7th.
 Bruce Percy G, salsn The Baldwin Co, r 1063 Market.
 Bruce Penelope, phone opr Taft & Pen- noyer, b 925 60th.
 Bruce Robt, plumber, r 1581 39th av.
 Bruce Robt, waiter, 3392 San Pablo av, b 1056 Summers.
 Bruce Robt R, plumber S P Co, b 3041 38th av.
 Bruce Saml J, b 1053 Jackson.
 Bruce Walter D, eng S P Co, r 1510 Henry.
 Bruce Wm, ship carp, r 925 60th.
 Bruce Wm M, r 4202 Glen av, Fruitvale
 Bruce Wm R, lab, r 1215 E 21st.
 Bruchsaier Karl, elec contr 2007 Fruitvale av, r Putnam cor Barrett.
 Bruck Alois T, r 1332 39th av.
 Brucker Aug, supt Delger bldg, r 620 17th
 Brucker Henry, plumber J B Cruz, r E Okld.
 Bruckner Eva, clk, b 1560 8th.
 Bruckner Gertrude, clk, b 1560 8th.
 Bruckner Morris, dry goods 1624 7th, r 1560 8th.
 Bruel Ligori, butcher, rms 836 Bway.
 Bruel Louis, lab, rms 553½ Franklin. Franklin.
 Brudewsky Ferd, cigar mnfr, r 5703 Shat- tuck av.
 Brueck Elizabeth, nurse 1322 E 10th.
 Brueck Henry, clk, b 1322 E 10th.
 Brueck Peter, watchman, r 1322 E 10th.
 Bruecker, see also Brucker.
 Bruecker August, pollsher, r 873 E 24th

P. N. Kuss Co.

WHOLESALE AND RETAILERS IN

Paints

Oils

Glass

Varnishes

Brushes

Dry Colors

Wallpaper



1235

Broadway

Phone Oakland 4598

ANDREW WHELTON REAL ESTATE

Loans Negotiated Insurance

Telephone Main 421

SAN LEANDRO, CAL.

See . . .

**GEO.
H.
VOSE**

For . . .

**Real
Estate
Insurance
and
Notary**

620
**First
National
Bank
Building**

OAKLAND

Phone
Oakland
440

GROUND FLOOR DEPARTMENTS

Holcomb Realty Co., Inc., Investor of Capital
SAN PABLO AVE., at 17th Street

Land for the landless man. Big value buys. Large paying investments. Sacks of gold to loan. Rich producing acreage. Farms for the thrifty. Easy payment homes.

- Bruecker Henry H, plumber, b 676 E 12th.
Bruecker J Henry, contr 676 E 12th.
Bruecker Louise B, clk, b 676 E 12th.
Bruener, see also Breunner, Bronner and Brunner.
Bruener Clement, lab, r 1626 35th av.
Bruener Jos, r 1626 35th av.
Bruenn Adolph, lawyer 234 Bacon bldg, r 710 25th.
Bruenn Henry H, r 970 14th.
Brugge Chas, mach Neuman Mach Wks, r S F.
Brugge Geo, draftsman, rms 1753 12th av.
Bruguiere Block 916 7th.
Bruguiere Camille J, pilot, r 2047 Grove.
Bruguiere Mrs M A, b Hotel Metropole.
Bruitain Saml, wrapper, r 3405 Putnam.
Brum Fred, shoemkr 3038 Foothill boul.
Brumbaugh Raymond, bkpr, r 3104 Maple av, Fruitvale.
Bruml Arthur B, cigars, r 540 18th.
Bruml Frances B (wid Albt N), b 277 Cleveland.
Bruml Jesse E, searcher Leckie-Abraham Title Co, r 277 Cleveland.
Bruml Oscar C, clk, b 540 18th.
Bruml Simona E, b 540 18th.
Brummell Wade, bartndr 828 Franklin, rms 427 9th.
Brummer Theo H, clk S P Co.
Brummond Henry, salsn J T Moran, r 832 Jackson.
Brummond Oscar, appr United Iron Wks, b 832 Jackson.
Brun Fred P, shoemkr 3038 Foothill boul.
Brun John, tmstr, rms 715 Webster.
Brun Mrs Adele, b Kings Daughters' Hme
Brundage A, emp S P Co.
Brune Clara, student Polytechnic Bus Col, b 1014 3d.
Brune Herman C, shoemkr 417 San Pablo av, r 1014 3d av.
Brunecker Hugo, baker and restaurant 1606 Bway, r 516 30th.
Brunecker Hugo E, driver Hugo Brunecker, b 516 30th.
Brunecker Jos, baker Hugo Brunecker, b 662 23d.
Brunell R, appr Okld Enquirer, r 1915 Pacific av.
Brunelle O, tmstr Remillard Brick Co.
Bruner, see also Breunner, Bronner, Brenner and Brunner.
Bruner Frank P, cashr Century Electric Co, r 1375 1/2 A Bway.
Bruner Frank P Jr, salsn Century Elec Co, b 1375 1/2 Bway.
Bruner Gertrude, clk Geo Mosbacher, r 954 Center.
- BRUNER HENRY S,**
Treas White-Wallace Co Inc, r 2201 Prince, Berkeley.
Bruner J L, ydman S P Co, r 1625 13th.
Bruner Louis, rms 860 Clay.
Bruner Louis J, switchman, b 954 Center.
Bruner Morris E, lawyer 4526 E 14th, r 1427 51st av.

- Bruner Presley M., lawyer 872 Bwa 1427 51st av.
Bruner Wm, b 404 66th.
Bruner Wm W, civ eng, r 180 Perr
Brunetti John, carp, r 459 43d.
Brunetti Virginia, emp New Me Laundry, b 459 43d.
Brunhofer Julius, clk Henry Clatano 1653 14th.
Brunhing Geo, millman, b 1158 San av.
Bruning, see also Brunning.
Bruning Fabian H, r 1021 Myrtle.
Bruning Harry F, studt, b 1021 My
Bruning John J, trav agt, b 2096 El
Bruning Julia (wid John), 2096 Elm
Bruning Wm H, lab, b 2096 Elm.
Brunje Reinhard (Kracke & Brunje 522 18th.
Brunje Dorothy, clk Abrahamson I b 1645 Bway.
Brunje Harry, driver Kohler Bros, 1645 Bway.
Brunje John A, Indry supplcs, r Eway.
Brunjes Fredk H, stoker Eng Co 768 E 14th.
Brunjes Henry, janitor Garfield scl b 768 E 14th.
Brunk Wm H, meatctr, b 3311 Bo av.
Brunker Arabella (wid Fredk), r 12th av.
Brunker Clyde W, clk Dodge, Sweene Co, r 979 63d.
Brunker Edith, b 979 63d.
Brunker Wm T, janitor Emeryville trict school, r 979 63d.
Brunn Jens C, r 182 8th.
Brunn Jos, lab, r 715 Linden.
Brunn Manuel, shoemkr, r 1522 Bwa
Brunner Adolph C, elec, b 911 14th
Brunner Adolph L, bkpr A Schluete Co (Inc), b 911 14th.
Brunner Arthur J, photogr, b 823 53
Brunner Mrs Cyntnia, r 823 53d.
Brunner Elsie, tchr, b 823 53d.
Brunner Louis, driver Okld Cal T Co, r 860 Clay.
Brunner Rudolph B, mngr Okld Bill Parlors, r 661 E 27th.
Brunner Henry J, civ eng, r 855 Arl ton av.
Brunns P M, hlpr S P Co, r 2925 G covek.
Bruno Geo, clk, b 137 Miles av.
Bruno John, lab, r 137 Miles av.
Bruno John I, grocer, 1204 54th av.
Bruno Jos, lab, r 434 Avon.
Bruno Jos, lab, b 137 Miles av.
Bruno Jos, scavenger, r 111 Miles av.
Bruno Jos, tmstr, r 115 Miles av.
Brunotte Louis, tailor, r 1314 53d a
Bruns Fred H, r 920 44th.
Bruns Geo E, lab, r 1825 5th.
Bruns Howard, bartndr, rms 816 Cla
Bruns John C, r 1101 Adeline.
Bruns Mrs May, r 1367 Castro.
Bruns May A, b 330 44th.
Bruns Wm, mngr Henry Wieklin, 966 Jefferson.
Brunsn Chas E, waiter, 409 12th.
Brunshhead John, iron wkr Judson A Co.
Brunskill C J, clk, b 1302 Franklin.
Brunsmann Jas M, cond O T Co, r 44th.

BEST EAST OR WEST TACOMA BEER TELEPHONE OAKLAND 30

**DIRECT....
STATIONERY**

**Engraved Cards
Wedding Invitations
Stationery :: Stamping**

**Smith Bros.
462-464 13th St.**

BET. BROADWAY and
WASHINGTON ST.

son Frank A, trav agt, r 1006 Jef-
son.
son Martin, r 657 22d.
son Mary (wid Wm), r 580 63d.
son Wm L, millhand S P Co, b 580
l.
assen Bernhard C, grocer 697 32d.
astad Hans, carp, b 710 E 15th.
astad James, contr, r 696 39th.
aswick Hotel, \$53½ Washn.
asio Michael, lab S P Co.
shar Ewald, lab Sunset Lbr Co, r
4 52d av.
schini Angelo, grocer 1689 7th.
h Geo W, tmstr, r w s Highland av
s of 1st, Elmhurst.
h Helen (wid Wallace P), stenogr
P Whitney, b 152 8th.
h Leslie D, glass blower, rms 804
udson.
h Williston H, carp, rms 804 Mad-
n.
her Gerald, studt St Marys Col, b
43 E 20th.
her Winnifred (wid Jos), r 1727 13th.
her Wm F, foreman Standard Gas
gine Co, r 1133 E 20th.
le Marie, clk Associated Charities.
de Seward, barber R D Nixon, r
0 Clay.
o W H, painter, rms 630 E 12th.
t Mrs Ida M, r 3771 Midvale av,
Midvale.
t Joseph R, clk, r 3771 Midvale av.
star Henry J, carp, b 919 Linden.
star Saml E, tailor, b 919 Linden.
star Wm S, carp, r 919 Linden.
star Wm S Jr, carp, b 919 Linden.
chy Louis, butcher, r 664 27th.
icevich Steve, lab, r 1724 12th.
schy Andr, tailor 228 E 15th, r 174
14th.
schy Louis, r 174 E 14th.
n, see also Brunn.
n Annie (wid Hans), r 2825 Glas-
cock.
n Peter, lab, b 2825 Glascock.
n Jas C, r 182 8th.
nzone Bros & Co (Louis and Jos
uzzone, Domingo Parodi), wholesale
getables, 288 2nd.
nzone Domingo, salsn Bruzzone
os & Co, r Ala.
nzone Emile, salsn Bruzzone Bros &
r Ala.
nzone Frank, studt Polytechnic Bus
l, b 709 Pacific av.
nzone Giobatta, lab S P Co, r Ala.
nzone Jos (Bruzzone Bros Co), r
Ala.
nzone Jos E, slsn Bruzzone Bros &
r Ala.
nzone Louis (Bruzzone Bros & Co),
Ala.
nzone Madeline, milliner Sara Wright,
Ala.
n, see also Bryne and Bryon.
n Arch W, emp Home Tel Co, r
30 15th.
n Arch W, clk, b 1054 15th.
n Bert E, bkpr S M Friedman Co,
1054 15th.
n Charity, died Sept 22, 09, age 84.
n Edw B, r 913 24th.
n Elijah H, farmer, r 1268 Grove.
n Geo W, photogr, b 1424 34th.
n Grover C, lab, b 1428 34th.

LAYMAN
REAL ESTATE COMPANY
REAL ESTATE AGENTS AND AUCTIONEERS
1214-1216 BROADWAY, OAKLAND
Phones. Oak. 328 Home A 3328

Bryan Herbert T, emp Home Tel Co, r
Ala.
Bryan Homer, eng, b 950 Adeline.
Bryan Jas, bartndr Athenian Club, r
Bkly.
Bryan Jas, metr repr Okld G L & H Co,
r 816 14th.
Bryan Jas S, clk, r 1816 13th av.
Bryan John, lab Hogan Lbr Co, r 1379
12th.
Bryan Leola, retoucher, b 578 17th.
Bryan Louis, waiter, r 826 Magnolia.
Bryan Mary L (wid Arch C), r 1428 34th.
Bryan Metta (wod Worth), b 1054 18th.
Bryan N, lab Hogan Lbr Co.
Bryan Otis C, real est, b 698 Sycamore.
Bryan Patk J, Indry wkr, b 1379 12th.
Bryan Wm, r 216 E 9th.
Bryan Wm B, clk F K Mott Co, b 76
11th.
Bryan Wm C, cement wkr, r 1123 E 16th.
Bryan Wm W, r 913 E 24th.
Bryans Pearl L, Tel opr, b 2310 Mitchell.
Bryant Ambrose, b 428 36th.
Bryant Chas P, solr International Pro-
tective Assn, r 1820 43d av.
Bryant Cyrus H, printer, r 761 E 17th.
Bryant David, cement wkr, r 347 10th.
Bryant Elwood E, studt Vander Nallen
School, r Bkly.
Bryant Emma E (wid Geo), 1016 10th av.
Bryant Ernest L, mngr, r 297 Herman.
Bryant Esther M, studt, b 1820 43d av.
Bryant Eubna E, stenogr, r 3414 Cham-
pion.
Bryant Ferd, r 587 63d.
Bryant Frank H, pipe flttr, rms 701
11th.
Bryant Gladys, studt, b 428 36th.
Bryant Herbert B, cook Nile Club, r 1524
5th.
Bryant Hubert, real est, 210 First Natl
Bank bldg.
Bryant Jas, carp, r 593 18th.
Bryant Jas F, salsn, r 428 36th.
Bryant Jos E, clk L D Voice, r 537 34th.
Bryant Kirk, navigator, r 1012 Wood.
Bryant Lloyd, vaqero Okld Meat & Pkg
Co, b Stockyards Hotel.
Bryant Mabel E, b 761 E 17th.
Bryant Pearl, stenogr, b 428 36th.
Bryant Ralph, clk Hale Bros, b 1012
Wood.
Bryant Robt, elev opr, r 6451 Salem.
Bryant Robt G, driver Union Ice Co, r
1317 44th av.
Bryant Rolla, tmstr H G Williams Co.
Bryant Saml H, cement wkr, rms 1278
5th av.
Bryant Wm, salsn, b Jas Wylie.
Bryden Arthur A, colr, r rear 517 62d.
Bryden Mrs Katherine L, stenogr W E
Rode, r 1264 Webster.
Brydges Ada C, music tchr 1617 13th av.
Brydges Henry W, cond S P Co, r S F.
Brydon Jane (wid Robt), b 142 Miles av.



CAFÉ
BAR
E. M. WINEGAR, PROPRIETOR

COZY --- HOME LIKE --- SELECT --- GOOD SERVICE AND MUSIC
FAIR TREATMENT --- CLEAN AIRY ROOMS

Ye Wayfarer's Inn

TELEPHONE MERRITT 3941

MEALS AT ALL HOURS
FURNISHED ROOMS

**READ THE
Saturday Evening Post
EVERY NEWS STAND**

REYNTIENS & MEERTENS

Acetylithe Portable Lamps
Acetylithe Generators for All Lighting and Cooking Purposes
2313 WEBSTER STREET ALAMEDA

216

1910 POLK-HUSTED CO.'S

STANDARD GAS ENGINE CO.

MAKINE, STATIONARY, PUMPING
and HOISTING ENGINES Etc.

Dennison and King Sts. East Oakland

At 234 Ave. Station Phone Merritt 140

Bryerley Thos A, cond O T Co, r 489 37th.
Bryon, see also Bryan and Bryne.
Bryon Henry H, pipeftr S P Co, r 947 Wood.
Bryson Mrs Helen E, r 164 10th.
Bryson Jas J, boilermrk Oakland Boiler Wks, r 518½ 7th.
Bryson J L, brkman S P Co, r 914 Chester.
Bryson Madge, stenogr, b 164 10th.
Bubalo Dusan, waiter 455 9th.
Bubusis John, lab S P Co.
Buchan Geo, plumber J B Cruz, rms 1822 Myrtle.
Buchanan Alex, cond S P Co, r 582 E 12th.
Buchanan Alex, furn rms 582 E 12th.
Buchanan Anna E (wid Joshua B), b 316 Oakland av.
Buchanan Bernard, gardener, r Magnolia sw cor Central av.
Buchanan Edw Y, civ eng, b 1701 Fruitvale av.
Buchanan Harry E, shoectr Cahn, Nickelsburg & Co, rms 811 11th.
Buchanan Jas G, jockey, r 2024 Brook.
Buchanan John, eng, rms 915½ San Pab av.
Buchanan K Philip, brkman S P Co.
Buchanan W B, turfman, rms 591 San Pablo av.
Buchanan Anna H (wid J B), b 316 Oakland av.
Buchanan Phillip E, bkpr, b 316 Oakland av.
Buche Monte C, cook S P Co.
Buchenau H A, capitalist, rms 1165 Washn.
Buchenery Harry P, foreman S P Co, r Bkly.
Bucher Geo, cabinet mkr, r 3409½ E 18th.
Bucher Leo, glasswkr Hooper-Dombrink Art Glass Co, r 3409½ E 18th.
Bucher Theo J, meatctr Benj Kaufmann, r 1321 33d av.
Buchi Wm, lithogr, r 1146 62d.
Buchholz, see also Bucholtz.
Buchholz Aug, r 2510 Peralta av, Fruitvale.
Buchholz Chas, osteopath 1391 Fruitvale av, r 3302 Davis.
Buchholz Lillian, osteopath 1391 Fruitvale av, r 3302 Davis.
Buchholz Millicent, b 3302 Davis.
Buchly Mary D (wid Leon), r 1461 Bway.
Buchman, see also Buckman.
Buchman Arthur C, salsn Kahn Bros, b 2103 Filbert.
Buchman Ben (Western Barbers' Supply Co), b 970 18th.
Buchman Cecelia, wrapper Hale Bros, b 970 18th.
Buchman Frances, bkpr Bernard Lichtig, b 970 18th.
Buchman Harris, tailor 406 6th, r 970 18th.
Buchman Isadore C, kpr Tribune, r 806 14th.
Buchman Jeanette H, clk Kahn Bros, b 970 18th.

Buchman Meyer, tailor 531 San Pablo r 2103 Filbert.
Buchman Sadie, aud Abrahamson Br b 970 18th.
Buchner Jos, meatctr W J Cox, rms Castro.
Bucholtz, see also Buchholz.
Bucholtz Alex, tallyman Rainier Mill Lbr Co, b 3424 School.
Bucholtz Clemens B, clk Rainier Mill Lbr Co, b 3424 School.
Bucholtz Clemens B Jr, piler, b 3 School.
Bucholtz Frank, tallyman Rainier Mill Lbr Co, b 3424 School.
Bucholtz Walter, clk, b 3424 School.
Buck Elise M (wid Chas H P), b 545 36
Buck E Todd, clk P O, r Ala.
Buck Jos, lab, r 3895 Tel av.
Buck Mrs Julia E, b 406 Fairmount
Buck Robt F, ydman S P Co, r 1900 av.
Buck R I, foreman S P Co, r Bkly.
Buck Walter E, carp, r 168 8th.
Buckbee Edna, seams, b 1682 9th.
Buckel C Annette, b 312 Mountain av.
Buckhardt Edw G, emp City Cornice W
Buckingham Alb E, printer 769 E 14
Buckingham Frank DeC, salsn, r 534 6
Buckingham Mrs Lillie, b 534 6th.
Buckingham Ray, millhand, r 1005 M ket.
Buckingham Thos N, mlner, r 6015 Gro
Buckland Owen, phys 411 Union Savh Bank bldg, r Mill Valley, Cal.
Buckle Benj K, bkpr, r 6423 Hillegass
Buckley Addie, dom 2271 Ardley.
Buckley Anna L (wid Louis), r 1374 W ster.
Buckley C, car opr O T Co, r 120 Cla mont av.
Buckley Edmond J, car opr O T Co, r Claremont av.
Buckley Elizabeth, tchr Elmhurst Sch r San Leandro.
Buckley Frank E, clk, b 842 30th.
Buckley Harry, plumber, r 1243 Myrtle
Buckley Howard, emp Western Elec hicle Co, r 420 San Pablo av.
Buckley John E, mach, r 480 28th.
Buckley John P, salsn, r 5846 Dover.
Buckley Juanita, see Okld Conservat of Music, r 5846 Dover.
Buckley Lorenzo S, r 3655 Piedmont
Buckley Mrs Marie, r 1012 44th.
Buckley Mary, r e s Baker av nr Virginia.
Buckley Mary D (wid Louis), r 1461 Bw
Buckley Michl, clk E C Ambrose & rms 806 Brush.
Buckley Patk W, bus agt, b 856 Bway
Buckley Ralph, metal wkr Yager Sh Metal & Plumbing Co, r 1243 Myrtle.
Buckley Richd F, salsn Kahn Bros, S F.
Buckley Sarah, r e s Baker av nr Virginia.
Buckley Thos J, plumber, r 1012 44th.
Buckman, see Buchman.
Bucknell John A, died Apr 26, '09, age
Buckner Chas, carp, r 917 7th av.
Buckner David, cook, rms 1814 Goss.
Buckner Homer G H, lino opr, r 727 11
Bucknum Everett, lab S P Co, r 111th.
Bucknum Harvey, mach, b 1657 11th.
Bucks Paul R, egg candler F S Lev rms cor 8th and Harrison.
Buckstuhl John, eng Grand Central M r 568 6th.



WE PROVIDE

Doctor
Medicine
Hospital
Nurses

DAY AND NIGHT

At Your Home
the Hospital

For One
Dollar
a Month

◎◎

We Own

Our

Own

Hospital

◎◎

MAIN OFFICE
AND HOSPITAL

2260
Santa Clara
Avenue
Alameda, Cal.

TELEPHONE
ALAMEDA 361

We Deliver in Oakland

J. LEWIN, Manager

Phone Home B 1

ALAMEDA TEA AND COFFEE CO.

2319 SANTA CLARA AVENUE

We give One Year's Subscriptions to any
\$1.00 Magazines Free

Use our Superior Grade of Products and the
advantage of our Premium Offer

wald Nathan, solr C F Adams Co, r
Tel av.
walter Geo, salsn Wickham Havens
, r 327 Grand av.
Edw S, bkpr, b 1158 Railroad av.
Eleanor M (wid Thos), r 1158 Rail-
road av.
Elizabeth (wid Thos), r 1158 Rail-
road av.
Fred, gardener, r 3639 Rhoda av.
Geo, r 3639 Rhoda av.
John, student St Mary's College, b
8 Railroad av.
Thos J, boilermrk, r 1158 Railroad
av.
Emil F F, mariner S P Co, r 802
Terson.
Herman F, sporting rep Tribune,
177 10th.
Jell Marshal, driver R W Tilton.
May, housekpr, rms 407 12th.
Ther C E, bksmith Pac States Re-
serves.
Thner Paul G E, boxmkr, r 1062 Wood.
Walter Fred H, lithogr, b 1062 Oak.
Walter Katie (wid Fred), r 1062 Oak.
Walter Otto, brewer Washn B & M Co,
323 Kirkham.
Emanuel H, cond O T Co, r 1862
West.
Rosa A (wid Fredk), r 363 E 12th.
Rosa M, b 363 E 12th.
Wm O, b 1862 West.
Mah Heights Post Office, C F Parker
strmaster, Francis sw cor Huntington.
Adeline J (wid Allen), b 1369 13th
av.
Amy, student Mills College.
Mrs Helen, b 765 13th.
H R, salsn Union Oil Co of Cal, r
F.
Ina Mrs Carrie, b 1088 65th.
na Vista Apartments, 1411 Brush.
rgermeister H Arthur, colr, b 3411
Hopkins.
rgermeister Wm S, minlrg, r 3411 Hop-
kins.
rkeley J, printer 760 Jefferson.
rkeley Walter, baker 701 Brush, r 760
Jefferson.
se Wm, r n s Hillside 1 w of Moun-
tain View av, Elmhurst.
alica Baldo, deckhand S P Co.
BUFFALO BOTTLING CO,
mil Heinrich, Pres and Mngr; Arthur
engelberg, Sec and Treas; Buffalo
hemian Lager and Porter 751-757
ypress, Phone Oakland 453 and Home
1458.
ington W H, sec Grand Central Mkt,
S F.
fum Frank, supt Barber Asphalt Pav-
ing Co, r 3725 Woodland av.
Wm Wealthy M (wid Marston), b 644
10th.
ord T K, ydman S P Co, r 922 Mag-
nolia.
ton Arthur, clk, rms 529 23d.
ton Harvey M, printer Smith Bros, r
29 23d.
ton Wm A, pkr Pac Manifolding Book
Co, b 529 23d.
ston, see Buxton.
rela Anthony S, clk, r 1529 22d av.
fer John, emp Coast Mngf & Supply
Co, Fitchburg.
rgs Grace I, (wid Edw), conf, rms 230
leatraz av.
iac John, car clnr S P Co, r 706 Pe-
lita.

**COOLEY, LANGWORTHY
& MCCARTHY**
REAL ESTATE--INSURANCE
2140 CENTER ST. BERKELEY
PHONE BERKELEY 5017

Buhl Arthur, brkman S P Co, r 1362 10th
av.
Buhl Arthur, clk, r 1258 13th av.
Buhl D, driver Goldberg, Bowen & Co, b
Cora cor Spencer, Fitchburg.
Buhl Henrietta (wid Henry), r e s Cora
nr Webster.
Buhl Louis, painter, b 459 E 11th.
Buhl Nelson, painter, rms 116 E 14th.
Buhl Theo, driver, b Henrietta Buhl.
Buhler Jos, lab, r 16 Warder.
Buhler Jos Jr, carp, b 16 Warder.
Buhler Wm R, printer, b 16 Warder.
Bulman Henry J, clk S H Parks, r Lin-
coln av nr Wilbur.
Buhn Frank W, signal man S P Co.
Euhring, see Bering.
Euhns Nicholas, r Delmer nr Lincoln
av.

BUILDERS' EXCHANGE,
J H Pedgrift, Pres; V L Fortin, Sec; 550
18th, Phones Okld 366, Home A4366.

BUILDING INSUR (CITY),
John F Towle, InspR, City Hall.

**BUILDING TRADES COUN-
CIL OF ALAMEDA CO.,**

F H Pratt Sec R M Hamb Bus Agt,
763 12th, Phones Okld 754, Home A3236.
Building Trades Headquarters, 763 12th.
Bujovich Frank, waiter, b 1038 Chester.
Baker Chas H, tmstr Fisher Lbr Co, r
263 4th.
Baker Harrison M, clk, b 263 4th.
Bulen Edgar F, fireman S P Co, r 2159
Market.

Bulen Geo F, r 1490 Webster.
Bulencamp Wm, r 1291 Franklin.
Bulger Cecil, b 915 Center.
Bulger Chas E, fireman S P Co, r 915
Center.

Bulger Chas P, b 1713 10th.
Bulger Frank E, cable splicer, b 1713
10th.
Bulger Henry, foreman, r 919 Magnolia.
Bulger Hugh, foreman S P Co, r 919
Magnolia.

Bulger John M, carp S P Co.
Bulger Katherine B (wid Patk), r 915
Center.
Bulger Lawrence, roadmastr S P Co, r
919 Magnolia.

Bulger Michl F, bartndr 861 Wood, r 1713
10th.
Bulger Roy L, signal man S P Co, r 915
Center.

Bulger, Thos H, carp S P Co.
Bulger Wm, mach, r 966 10th.
Bulky C H, rms 420 San Pab av.
Bulky Milton, pres Henshaw, Bulkeley &
Co, r 619 Mariposa av.
Bull Arthur F (see Dickson, Bull Co
Inc), r 934 Poplar.
Bull Edwin B, ngr Frank K Mott Co,
r 5492 Tel av.
Bull Elizabeth L, b 4501 San Pab av.

TELEPHONES { OAKLAND 2344
HOME A4821

Strable Manufacturing Co.
Hardwood Flooring
and Lumber
MANUFACTURERS

FIRST STREET, NEAR CLAY, OAKLAND

**AMERICAN AND FOREIGN
PATENTS
812-814 CALL BUILDING**

**Trade Marks and Copying
FRANK P. MEDIN
ATTORNEY-AT-LAW
Corner Market and Third Streets**

218

1910 POLK-HUSTED CO.'S



Bull Frank, mach S P Co, r S F.
Bull Henry M, r 4501 San Pab av.
Bull Jas P, rms 993 San Pab av.
Bull Louis H, tailor, r 934 Poplar.
Bull Mary M (wid Geo M), r 161 E 9th.
Bull Richd A, towerman S P Co, r Bkly.
Bull Vincent H, b 569 23d.
Bullard Charlotte E (wid Jas), r 2110 Peralta av, Frtvl.
Bullard Mrs Emma, b 557 62d.
Bullard Grace P, stenogr, b 567 62d.
Bullard Merton A, salsn Frank P Peterson Co, r 6907 Shattuck av.
Bullen Henry S, plumber, r 815 20th.
Bullen Henry W, acct, r 3743 West.
Bullen Markham E, mach S P Co, rms 1040 Filbert.

BULLETIN THE,

1172 Broadway and 435 14th, Editorial Rooms Macdonough bldg.
Bulletin S P R & I (monthly), Mrs M C Simas pub, 712 7th.
Bullitt Mrs Anna, nurse 1454 5th.
Bullfinch Albert S, driver, r 699 46th.
Bullington Lee, mach S P Co, r 930 Poplar.
Bullington Louis, porter S P Co.
Bullion A, grill Hale Bros, r 815 20th.
Bullivant Richd T, brklyr, r 407 66th.
Bullmer James, prop planing mill, r 939 37th.
Bullock Chas A (J C Bullock & Son), r 3834 Pearl.
Bullock Ella L, r 970 Market.
Bullock Fred H, bkmn S P Co, r Diamond.
Bullock H B, porter Pullman Co, r 1051 Willow.
Bullock Harold E, salsn W P Jones, b 1555 8th.
Bullock Harry C (J C Bullock & Son), r 1623 8th.
Bullock John C (J C Bullock & Son), r 1626 12th.
Bullock J C & Sons (John C, Harry C, Chas A, Walter E), plumbers 353 San Pab av.
Bullock Lavne H, carp O M Bullock, r Bkly.
Bullock Margaret M (wid Harvey E), r 970 Market.
Bullock Orin M, contr 1426 Bway, r 54 Vernon av.
Bullock Roy, plumber, b 1555 8th.
Bullock Thos F, fotogr 1615 7th, r 1530 Saratoga av.
Bullock Walter E (J C Bullock & Sons), r 1626 12th.
Bullas Celia (wid Jabez J), l 261 41st.
Bullus Wm J, r 961 41st.
Bulmer James (S Kulchaj & Co), r 941 37th.
Bulmore David A, asst sec Bankers Trust Company of Oakland, Cal, r 80 Frisbie Pl.
Bulski Max, fern rms 1229 Bway.

Bump Sarah L (wid Nelson), r 918 Center.
Bunham Frank M, produce, r 1436 E.
Bunce Harriet S, seams Pullman Co, 533C 35th.
Bunce Louisa R (wid Edw), r 4391 1st mont av.
Bunce Rose, nurse, b 3212 Prose Frtvl.
Bunch Chester A, clk, b 966 41st.
Bunch Geo R, clk S P Co, r 1030 1st nolia.
Bunch Hattie, student, b 966 41st.
Bunch Jas W, carp, b 958 8th.
Bunch Margaret (wid Arthur), r 966 Bond Gertrude, student, b 17 J Grov.
Bundock J Lee, carp, r 1608 Walter.
Bundock Wm S, cashr, r 6519 Wheel.
Bundrick Geo R, clk, r 707 Brush.
Bundy Andrew L, porter, r 1003 23d.
Bundy Emma L, b 1415 7th av.
Bundy Erwin, clk Brittain & Co, r 7th av.
Bundy Hannah L (wid Warren), r 7th av.
Bundy Harry C, carp, b 2110 Peralta Frtvl.
Bundy Lester E, b 2410 Peralta av, E.
Bundy Lottie B, b 2410 Peralta av, E.
Bundy Merle A, bkpr Western Hdw & Iron Co, r 1415 7th av.
Buneman Albert J, bkpr Ransome-Cruey Co, b 1116 Oakland av.
Buneman Katherine (wid Henry), r Oakland av.
Bunker Chas J, ship carp S P Co.
Bunker Clark H, elec S P Co, r 131st av.
Bunker Elizabeth B (wid Nathaniel), r 490 36th.
Bunker Fred E, contr, 620 51st.
Bunker Kate E, nurse, b 519 30th.
Bunker Minnie, tchr High School, r 75.
Bunker Nathaniel E, died June 13 09.
Bunker Oscar, b 1443 Linden.
Bunker Richd B, clk First Nat Bldg, 3617 Helen, Frtvl.
Bunneke Herman, tailor, r 1217 34th.
Bunnell Geo W, r 1305 Tei av.
Bunnells Mrs Emma F, b 72 Emerson.
Bunney Fred, real est 13 Tel av, r Tel av.
Bunney James H, painter 590 f2d.
Bunney Mrs Laura S, notions 511 14th, r 1330 52d av.
Bunney Thos A, lab S P Co.
Bunney Thos H, lab, r 1330 52d av.
Buntain James, appr, b 2405 Putnam.
Buntain Thos, blksmith, r 3405 Putnam.
Buntain Thos C, lab, b 3405 Putnam.
Buntain Saml, clk, b 3405 Putnam.
Bunting John A, pres John A Burt Co, r Centerville.

BUNTING JOHN A CO,

Jenn A Bunting Pres, A T Best Investments, 69 Bacon bldg, Frtvl Okld 7472.

BUNTING JOHN A JR,

Agent Franklin Automobile Co, 12th Madison, Phone 792; r 1325 Linden.

Bunyard Danl, trnstr, r 618 E 14th.

Bunzl Julius, r 839 56th.

Buradovich Thos, bartndr Wm Der r 612 Adeline.

Burbank Bros (Geo D and Fred Meats, 613 San Pab av.

Burbank Carrie G, clk, b 863 Chestnut.

Burbank Eugenia L, asst, b 691 61st.

**READ THE
Saturday Evening Post
EVERY NEWS STAND**

**HUMPHREY AUTOMATIC GAS HEATER
WATER
1313 BROADWAY J. E. MIRANDA OPP. POSTOFFICE
PHONES: OAKLAND 678, HOME A3481 KEEPS YOU IN HOT WATER**

PHOENIX FLOUR

THE WHITEST
THE BEST
ASK YOUR GROCER

Bank Fred W (Burbank Bros), r 863
Theater.
Bank Geo D Burbank Bros, r 863
Theater.
Bank Mrs Harriet, b 1513 West.
Bank Helen A, asst Mills College.
Bank Jean L, asst C D Gilman, b 691
1st.
Bank Mrs Jennie S, r 631 61st.
Bank Louis, colr Peoples Water Co,
509 10th.
Bank Mary, b 610 12th.
Bank Saml F, b 1212 Castro.
Beck Geo (Pettis & Burbeck), r 1259
West.
ch, see also Birch.
ch Chas, porter S P Co.
ch Geo E, foreman, r 511 30th.
ch H E, salsn, r 886 52d.
ch John S, mgr White Sewing Mach
Co 470 11th, r 472 Edwards.
ch Jos, cont carp 1323 40th av.
ch Miss M, clk, b 537 Hobart.

BURCH WILLARD E,

Pharmacy 580 San Pablo av, Phone Okld
152, r 548 Jones.
Richard Apts, 1569 1/2 Bway.
Richard Harvey L, salsn, r 951 Myrtle.
Richard, see also Burkhalter.
Richard Chas, astronomer, r 1224
10th.
Richard Chas W, trav agt, b 1224 Lin-
en.
Richard Edw Y, student, b 1224 Lin-
en.
Richard Frances J, tchr Fruitvale
school, rms 1045 14th av.
Richard Lettie (wid Henry T), r 1014
10th.
Richard Robt N, student, b 1224 Lin-
en.
Richard W Leroy, painter, b 924 5th
v.
Richard Howard H, bkpr, r 432 37th.
Richard Josephine, student Polytech-
nic Bus Col, b 628 35th.
Richard Angeline (wid Mitchell), r 961
10th.
Richard Joseph, appr, b 3911 E 17th.
Richard Nelson, porter, b 961 40th.
Richard Thos, bartndr 1731 7th, r 961
10th.
Richard Peter, farmer, r 682 35th.
Richard Alice E, clk Chapin & Morris, b
10 Vernon.
Richard Caroline M (wid Geo), b 510
Vernon.
Richard Elanson, hostler, r 1507 San Pab
v.
Richard Elizabeth J (wid Jas), r 632 47th.
Richard Jesse D, r 5811 Dover.
Richard John W, clnr Henry Norsworthy,
995 San Pablo av.
Richard Mary, b 510 Vernon.
Richard Mary E, curator Alden Branch
Okld Free Pub Library, b 632 47th.



If You Must Move, See That You Move Right
1070 BROADWAY

Burdorf Henry J, student Polytechnic
Bus Col, b 306 12th.
Burford Edw, salsn, r 1616 36th av.
Burg, see also Berg.
Burg Anna E, clk C T Kunhardt, b 698
Poirier.
Burg Victor, bartndr 872 Washn, rms 571
8th.
Burgelin Lillie E, bkpr, b 1112 Market.
Burgelin Louis F, meats 1112 Market.
Burgelin Otto D, meatctr L F Burgelin
r 1938 Adeline.
Burgelin Walter G, driver, b 1112 Market
Burger, see also Berger.
Burger Carl, rms 528 22d.
Burger Edna F, clk, b 1847 Myrtle.
Burger Frank E, carrier P O, r Bkly.
Burger Frank W, foreman, r 858 52d.
Burger Georgia, seams C E Deward, b
1847 Myrtle.
Burger Henry F, brkmm, b 975 Cypress.
Burger John R, vulcanizer Martland Tires
& Vulcanizing Co, b 1847 Myrtle.
Burger Minnie, died Oct 8, '09, age 35.
Burger Wade B, clk, b 1847 Myrtle.
Burgess John, emp Cal Cotton Mills.
Burgess Annie J (wid Nathan F), 780 16th
Burgess H Hortense, tchr, b 320 Jayne av
Burgess John, tmstr, r 1650 26th av.
Burgess John, bartndr, rms 207 2d.
Burgess John E, mgr Aanchos San Mi-
guel Creamery, r 320 Jayne av.
Burgess John H, salsn A Schleuter & Co
r 3615 Maine.
Burgess Rev Joshua C, r 320 Jayne av.
Burgess M Stuart, supt R N Burgess Co
b 320 Jayne av.
Burgess Marie L, tchr Clawson school, r
320 Jayne av.
Burgess Mary A, student, b 3209 Jayne av
Burgess Rose E, b 2260 14th av.
Burgess R N Co (Robt N Burgess), contrs
504 16th.
Burgess Saml W, eng S P Co, r 1301 8th
Burgess Wm C, lawyer, b 320 Jayne av.
Burgher Edw, clk P O, r 822 46th.
Burgher Isaac L, r 822 46th.
Burgher Ned, clk, b 822 46th.
Burgher Chas A, hardware, b 954 16th.
Burger Lewis W, real est, r 217 Bonita
av.
Burgtorf Adolph, gardener, r 662 6th.
Burgstrom Albert, clk, r 800 Jefferson.
Burgund Emil mach, r 3576 Ohio Ftrvl.
Burgund Harry, carp, rms 1373 9th.
Burgund Robt E C, clk, b 3576 Ohio, Ftrvl
Burham Stanford, emp Coast Mnf & Sup
Co, Fitchburg.
Burkes Frank, emp S P Co, r 800 Washn
Burliano Battista, lab S P Co.
Burk Jos, cook 515 13th, r 806 Center.
Burk Martin O, cook, r 1814 Atlantic.
Burk, see also Burke and Bourke.
Burk Azala A, seams, b 1016 Willow.
Burk Chas E, hlpr I & M Lindenbaum, b
829 Oak.
Burk Clarence M, eng, r 1016 Willow.
Burk Fred C, tim-kpr r 489 Moss av.



Wm. DeCoursey's Sweeping Compound
Cleans and Brightens Carpets and Linoleum
Disease Germs Beware of Fakes and Imitations
Death to Fleas, Moths and

Manufactured By
Wm. DeCoursey & Co.
1611 Brush St.
Oakland, Cal.
Telephone Oakland 6009
718 Golden Gate
Avenue
San Francisco, Cal.
Telephone Franklin 4970

OAKLAND TRIBUNE BOTH PHONES
EVERY EVENING = SUNDAY MORNING
Reaches 50,000 Homes Every Day 8th and Franklin St.

AWNINGS

WHITE-WALLACE CO.
INCORPORATED

Phones: Oakland 194 Home A4194 1252 Webster



ALAMEDA RUG WORKS

RUGS MADE FROM OLD CARPETS

Carpets taken up, cleaned and relaid
 2006 EVERETT STREET Phone Alameda 39 ALAMEDA

220

1910 POLK-HUSTED CO.'S

Oakland Conservatory of Music
 DIRECTOR
Adolf Gregory
 The largest and most thoroughly equipped School of Genuine Musical Instruction on the Pacific Coast.
 203-05 TWELFTH ST., Corner Jackson
 Sunset Oak. 4922—Home A2922

Burk Henry P. student Polytechnic Bus Col. b 526 Tel av.
 Burk Mrs Mary. b 485 26th.
 Burk Phoebe (wid Benj H). 489 Moss av.
 Burk Wm. appr Sunset Lbr Co. rms 717 Webster.
 Burkach John. lab. rms 830 Willow.
 Burkard Karl F. brewer. r 967 E 16th.
 Burkard Carl clk St Paul Hotel. b 1062 Kirkham.
 Burkard Eliza E (wid Anton). dressmkr 1062 Kirkham.
 Burke. see also Burk. Bourke and Bjerke.
 Burke Arthur. lather. b 1301 Webster.
 Burke Bart lawyer 906 Bway. r 578 29th.
 Burke Bernard A. clk Western Elec Co. b 1350 18th av.
 Burke Catherine. b 669 25th.
 Burke Chas G. mach S P Co. r 1185 19th.
 Burke Charlotte M. b 2071 West.
 Burke Cornelius J B V. colr Okld G L & H Co. b 1024 Magnolia.
 Burke Daisy M. searcher of records. b 2071 West.
 Burke Edw S. gardener. b 1957 West.
 Burke Ellen (wid Wm) r 1024 Magnolia.
 Burke Harry V. ins. r 534 38th.
 Burke Henry. mach. b 1185 19th.
 Burke Hugh V. drayman. r 1091 53d.
 Burke Hugh W. agt Met Life Ins Co. rms 1012 35d av.
 Burke Jas. indrywkr Excelsior Lndry. b 1505 Market.
 Burke Jas C. driver Merchants' Exp & Drying Co. r 755 Jackson.

BURKE JAS M.
 Supervisor U S Census Bureau. Third District of California. Second Floor Tribune bldg.
 Burke. car opr O T Co. rms 256 E 16th.
 Burke John E. painter Realty Syndicate Co. r 964 22d.
 Burke John F. stevedore. r 808 47th.
 Burke John J. lab. r 1350 18th av.
 Burke John W. lab. b 258 7th.
 Burke John W. carp. b 1350 18th av.
 Burke Jos. rms 970 Jefferson.
 Burke Jos (J Fratus & Co). r 6350 San Fab av.
 Burke Jos P. clk Edw Bellrive. r 6696 San Fab av.
 Burke Jos H. grocer 2117 47th av.
 Burke Laura L (wid Wm H). b 4080 Bway
 Burke Laurence E. clk P O. r 932 14th.
 Burke Mary (wid Thos). grocer 770 Wood.
 Burke May C. clk. b 1185 19th.
 Burke May G. b 669 25th.
 Burke Patk J. lab Okld G L & H Co. r 4800 Webster.
 Burke Peter E. ydman S P Co. rms 955 Wash.
 Burke Sarah (wid John). b 258 7th.
 Burke Stephen. r 669 25th.
 Burke Stephen P. mach. b 669 25th.
 Burke Thos. r 1957 West.
 BurkeThos. gateman S P Co. r 1085 56th.
 Burke Thos J. printer. b 1300 18th av.

Burke Thos S. carp. r 3125 Wilson av.
 Burke Wm. r 1024 Magnolia.
 Burke Wm. lab. rms 715 Webster.
 Burke Mrs Wm. r w s Saratoga av 3 s E 14th. Elmhurst.
 Burke Wm H. clk. r 3005 Peralta av. Frt
 Burke Wm H. foreman S P Co. r 822 Magnolia.
 Burke W H. appr S P Co. r 1185 19th.
 Burkes Evans. clk. b 829 Oak.
 Burkes Franklin. car dnr. rms 800 Wash
 Burkett Cephas C. car opr O T Co. r Watts.
 Burkhalt Frank. elec. b 582 35th.
 Burkhalter. see also Burckhalter.

BURKHALTER CHARLES M.
 District Freight and Passenger Agt P Co. Broadway. se Cor 13th. r Bkl
 Burkhalter Arthur driver Imperial Creamery. b 2123 Elm.
 Burkhardt Chas. painter. r 878 Milton.
 Burkhardt Fred F. clk. b 1163 E 24th.
 Burkhardt Gus A. barber. r 1479 32d.
 Burkhardt Louis. mach. b 878 Milton.
 Burkhardt Mary (wid Geo H). b 6270 R. clne.
 Burkhardt Wm A. colr Maxwell Hdw Co. b 1163 E 24th.
 Burkhart Albert. carp. b 613 56th.
 Burkhart Catherine M. delicatessen 41 Penniman av.
 Burkhart Jas H. b 425 Moss av.
 Burkheim Louis. clk. r 4701 San P av.
 Burki F Walter. architect. 3404 E 18th.
 Burkman Clarence A. bartndr. rms 10th.
 Burks. see also Burk. Bourke and Burk
 Burks Chas F. C F Burks Co. r 451 37
 Burks C Fred. C F Burks Co. r 514 35d

BURKS C F CO
 (Chas F and C Fred Burks). Real Estate and Insurance. Rooms 26-27. 10 Broadway. Phones Okld 7206. Ho A5106.
 Burks Leslie E. lawyer. r 3786 1/2 Howe
 Burks Oil Co. A A Busey. pres; Stanl Crellein. vice pres; E R Tutt. sec; First Natl Bank Bldg.
 Burks Roy J. civ eng Cotton Bros & Co. r 534 33d.
 Burleigh Elmer S. eng. r 967 8th av.
 Burleson Bruce. bkpr. b 1352 Harrison
 Burleson Stella E. stenogr. b 1352 Harrison.
 Burley Edw W. b 1366 12th av.
 Burley Walter H. brklyr. r 1366 12th av
 Burling Eva (wid Carl). r 1701 Chestnut
 Burlingame Henry B. broker. r 562 24
 Burlingame W Guy. draftsman. b 24th.
 Burison Thos W. boiler mkr R Dalz Jr Co. r 513 8th.
 Burman Chas G (Burman & Liedsen). 171 E 16th.
 Burman Chas. driver C S Entier.
 Burman Geo A. druggist. r 15 Prent av.
 Burman John H. tailor M J Keller. 223 Moss av.
 Burman Jos G. elec. b 171 E 16th.
 Burman Ruth E. studt. b 171 E 16th
 Burman & Liedsen (Chas G. Burman & Gerhard Liedsen). painters. 171 E 16
 Burnmeister Henry E. salcor. 861 Wood r 1650 12th.

OAKLAND AGENCY FOR
PORTER & MAKINS
 FIRE INSURANCE, PLATE GLASS, BURGLARY AND BONDS
 PHONES: Oakland 1990. Home A1990
 1016 BROADWAY.

London Assurance Corp'n of London, Eng. 23,000,000
 Springfield F. and Mt. Springfield, Mass. 9,000,000
 Sun Insurance Office of London, Eng. 14,000,000

California Insurance Co. Assets \$ 1,150,000
 of Hartford 6,000,000
 Connecticut Fire Ins. Co. of New York 15,500,000
 Genual Alliance Ins. Co.

Pianos
 WEBER
 Pianola Pianos
 Blaus & Sons
 J. & C. Fischer
 Kohler & Chase
 Kohler & Campbell

KOHLER & CHASE, Inc.
 Music and Musical Merchandise
 Published 1850 Telephone Oakland 1009

1013-1015 Broadway, Oakland, Cal.

meister John E, cond, rms L I
Antler, Elmhurst.
rne Stanley, mach Union Gas Eng Co,
1118 E 19th.
rnett Mrs. Emma E, millinery 5874 San
Pab av.
rner Wm H (Winter & Burner), r 228
San Pab av.
rnes, see also Burns.
rnes Josephine, r 879 27th.
rnet Frank, clk, r 1079 66th.
rnett Addie (wid Lewis T), r 911 37th
av.
rnett Amelia (wid August), r 521
Apgar.
rnett Bruce B, contr, 558 27th.
rnett Chas H, contr, 494 34th.
rnett Earl H, trav agt, b 494 34th.
rnett Fredk L, contr, 745 Alleen.
rnett F J, car opr O T Co, r 1350 3d.
av.
rnett F W, pool, 1139 E 14th.
rnett Irene L (wid W M), r 494 34th.
rnett Mabel, emp Cal Fruit Canners
Assn, r 911 37th av.
rnett Rae T, marine eng S P Co.
rnett Ralph W, printer, r 911 37th av.
rnett The, furn rms, 715 8th.
rnett Thos T, clk S P Co, r 2937 Boul-
evard av.
rnham, see also Bertram.
rnham Chas A, comp Okld Enqlrer,
r rear 4233 Montgomery av.
rnham Chas F, clk, b 311 24th.
rnham Chas J, r 926 Chestnut.
rnham Edw J, bridge bldr, b 940 37th.
rnham Geo H, chf dep U S marshal, r
17 Moss av.
rnham Geo W, adv agt, rms 832
West.
rnham Helen M (wid Chas F), r 311
24th.
rnham John H, depot master S P Co,
r 924 Union.
rnham John R, mining, r 108 Lake.
rnham Lee C, bkpr, r 152 Perry.
rnham Louis R, car opr O T Co, r 1334
3d av.
rnham Mary M, tchr Horton school, r
964 18th.
rnham M John, dep sheriff, r 1461
Castro.
rnham Nelson H, bridge bldr, r 940
37th.
rnham Sanford A, r 4233 Montgomery.
rnham-Standeford Co, G W McBoyle,
pres; F R Hundley, sec, proprs Oakland
Planing Mill, 1st n w cor Washn.
rnhart Geo, carp, rms 826 Fallon.
urn Alfred H, pedlar, rms 213 Boyd
av.
urnight Amanda, fusemkr, b 1425 47th
av.
urnight Elizabeth H (wid Geo C), r
1425 47th av.
urnight James A, bridge tndr S P Co, r
425 47th av.
urnight Nellie, studt, b 1425 47th av.
urns, see also Burnes, Byrnes and
Eyrne
urns Mrs A T, rms 9th n w cor Oak.
urns Bernard J, blksmith, r 1634 Myrtle.
urns Carrie E (wid Jackson), prop
Colonial Apts, 1405 West.
urns Catherine E (wid Wm A), r 5964
Colby.
urns Chas A, elecwk'r Western Elec
Co, r Bkly.

Oakland Elevator Co.
Installations :: Repairs
Inspections
8th, S.E. Cor. Webster Phone Oakland 3710

Burns Chas E, musician, r 876 21st.
Burns Chas J, lab, rms 715 Webster.
Burns C G, eng S P Co, r 1406 9th.
Burns C J, cond S P Co, r Ala.
Burns Clara A (wid Henry), b 401 Ver-
non.
Burns Denis, b 969 Cypress.
Burns Dora (wid Chas S), r 911 Cedar.
Burns Edw, rms 528 12th.
Burns Edw N, ydman S P Co, r cor 7th
and Henry.
Burns Edw W, mining, r 1611 E 27th.
Burns Eliza (wid Thos), r 120 Hellen.
Burns Eliza L (wid H R), r 584 36th.
Burns Ellen (wid Michael), r 1515 Mar-
ket.
Burns Elliott, r s s Noble nr Baker av.
Burns Eudora E (wid Chas), tailor, b
911 Cedar.
Burns E, waiter Hotel St Mark, rms
556 12th.
Burns Frank, carp, rms 404 5th.
Burns Frank C (Keene & Burns), r 1230
Pcplar.
Burns Frank K, clk, b 1515 Market.
Burns Gaty A, pres Burns & Howard
Co, r 5870 Marshall.
Burns Geo P, porter M J Hayes.
Burns Genevieve, clk H C Capwell Co, b
1515 Market.
Burns Harry G, cashr W F & Co, r 558
31st.
Burns Hazel, musician, b 969 Cypress.
Burns Henry, carp, rms 1055 41st.
Burns Henry T, r 956 54th.
Burns Herbert, clk, b 5870 Marshall.
Burns Jas, bartndr 1109 13th av, rms
650 E 14th.
Burns James H, lab, r 914 36th av.
Burns Jas J, expman, b 815 Magnolia.
Burns Jas L, furn 3803 E 14th, r n s
Noble 2 e of Nutley av.
Burns John, carp, rms 1663 Grove.
Burns John, eng, b 1515 Market.
Burns John, lab, r 526 E Valdez.
Burns John B, dentist 1219 Bway, r 154
Lester av.
Burns John D, lab, r n s Louise nr
Yoakum av.
Burns John K, r e s Birdsall av off
Louise.
Burns John R, bkpr, rms 630 9th.
Burns John W, hlpr S P Co.
Burns Jos, lab, b e s Birdsall av opp
Louise.
Burns Jules S, hartndr, r 825 Adellne.
Burns J C, hkman S P Co, r 1120 7th.
Burns Katherine E (wid Wm A), r 5364
Colby.
Burns Lawrence J, brewer, b 120 Hellen.
Burns Lawrence T, lab S P Co.
Burns Miss L, clk Taft & Pennoyer, r
1405 West.
Burns Marie L (wid Thos M), rms 1220
Castro.
Burns Michael, flagman S P Co, b 1585
34th.

BERKELEY RUG WORKS
RUGS MADE FROM INGRAINS, BRUSSELS, TAPESTRY AND STAIR CARPETS
GINN & SONS
PHONE BERKELEY 4465
RAG RUGS
SILK PORTIERES
COUCH COVERS

D. ANDKER EMBALMER AND FUNERAL DIRECTOR

LADY ATTENDANT

225 TWELFTH ST, COR. ALICE (Pythian Castle) PHONES { OAKLAND 1777 HOME A5777

D. B. HUNTER,
 Pres. and Gen. Mgr.
 Main Office and Yard
 Shattuck Av. & Oregon St.
 Berkeley, Cal.
 Tel. Berkeley 8

Hunter Lumber Co.

VERE W. HUNTER,
 Secretary
 Wharf end Yard
 South End of
 Webster Street Bridge
 Tel. Berkeley 8.

INCORPORATED NOV. 14, 1902

222

1910 POLK-HUSTED CO.'S

CHINN-BERETTA
 OPTICIANS
 466 Thirteenth Street, Oakland
 Stores also in San Francisco, Sacramento,
 Stockton, Fresno and Vallejo

Burns Nell, bkpr Okld Whse Co, r 1515 Market.
 Burns Mts Pauline F, b 541 20th.
 Burns Perry, emp E Lehnhardt, b 1616 Tel av.
 Burns Philip, contr, r 1354 53d av.
 Burns Robt A, teas and coffees, 163 8th.
 Burns Sarah A (wid John, r 856 Alice.
 Burns Thos, lab, b 1515 Market.
 Burns Thos, lab, b 1130 51st av.
 Burns Thos, ship carp S P Co.
 Burns Tlos E, ydman S P Co, r 918 Pine.
 Burns Thos L, reporter the Wellman-Robbins Mercantile Agency, r 1515 Market.
 Burns Vardaman, painter, 81 Rio Vista av.
 Burns Wm, clk Jackson Furn Co, r 2805 Persimmon.
 Burns Wm, lab, rms 263 1/2 7th.
 Burns Wm J, exman, r 969 Cypress.
 Burns Wm R, carp, b 535 Park av, E Okld.
 Burns Wm T, eng S P Co, r 105 Hannah.

BURNS & HOWARD CO,

Gaty A Burns, Pres; Patrick F Howard, Sec; Plumbers' Supplies, 1002-1006 Webster, Phone Okld 304.
 Burrtrager Aaron, street insp'tr, r 631 63d.
 Burrtrager Mary L, stenogr, b C31 63d.
 Burpee Earl L, sec R A Leet & Co, b 575 Hobart.
 Burpee E L & Co, David Wilkie, mngr, lamps, 47 Bacon bldg.
 Burpee Jos S Jr, cashr West Oakland Bank & Trust Co, r Wagner Apts.

BURPEE LESTER G,

Vice Pres First Natl Bank, r 575 Hobart.
 Burpee Walter A, dep dist atty Ala Co, r Bkly.
 Burr Francis M, elec S P Co, b 1005 Chester.

BURR FRED D,

Oil Stocks, Real Estate and Collections, 29 Bacon Bldg, r 1421 Tel av.
 Burr Geo B, salmn H M Cameron, r 2024 Brook.
 Burr Geo W, solr Blake & Bilger Co, r 424 Edwards.
 Burr Mrs Ida, rms 1057 Alice.
 Burr Michl, lab, r 1153 7th.
 Burrage C Wm, cementwkr, r 217 Ettie.
 Burrage J Edw, millhand Cal Standard Planing Mill Co, r 1114 7th.
 Burrell Clay N, architect 311 Central Natl Bank bldg, r 1565 Webster.
 Burrell Jessie E, tchr Emerson School, b 6525 Raymond.
 Burrell Josephine (wid Thos), rms 564 9th

Burrell Martha A (wid Jas P), b 221 West.
 Burri Rev John J, asst pastor St. Mary Church, r 851 Jefferson.
 Burrill Franklin H, porter, r 558 13th.
 Burrington Harvey W, eng S P Co, 1254 8th.
 Burris Wm W, optician M C McKittredg Co, r 4247 Tel av.
 Burritt Bros (Frank E, Oscar L and Walter H), bcontrs, 824 57th.
 Burritt Elizabeth S, stenogr, b 1112 144
 Burritt Frank E (Burritt Bros), r 857th.
 Burritt Marcus, r 377 63d.
 Burritt Oscar L (Burritt Bros), r 377 63d.
 Burritt Walter H (Burritt Bros), r 760th.
 Burroughs, see also Burrows.

BURROUGHS ADDING MACHINE CO,

D E Perkins, Sales Mgr, room 1 413th, Phone Okld 7525.
 Burroughs Benj R, dairyman, b 664 57th.
 Burroughs Chester, helper, r 1458 38th a.
 Burroughs David, plumber, 1015 Webster.
 Burroughs Ernest, dairyman, b 664 57th.
 Burroughs Florence, designer, b 664 57th.
 Burroughs Harriet J (wid Benj), r 657th.
 Burroughs Helen, tchr, b 664 57th.
 Burroughs Henrietta S, tchr, b 664 57th.
 Burroughs Jos, mngr Oakland California Towel Co, r 927 34th.
 Burroughs Mary B (wid Henry B), Bay View av, n w cor Walnut, Elmhurst.
 Burroughs Olive C, librarian, b 664 57th.
 Burroughs Richd, painter, rms 1055 Webster.
 Burroughs Wm, b 988 Willow.
 Burroughs Willis P, dairy 664 57th, r 6 same.
 Burrow Geo W, propr City Cornice WH r 423 Edward.
 Burrows Douglas A, elec, r 1314 Linde
 Burrows see also Burroughs.
 Burrows Benj H, plumber Poorman Dale, rms 507 6th.
 Burrows Clara B, tchr Swett School, 1339 Alice.
 Burrows Mrs Elizabeth J, rms 690 E 28th
 Burrows J W, car tracer S P Co, r Bkl
 Burrows Jos H, carp, r w s Rose ne Webster.
 Burrows Lyman E, music tchr, r 33 Forest, Fruitvale.
 Burrows Richd E, paintmkr Cal Pal Co, r 1033 Persimmon, Allendale.
 Burrows Richd J, carrier S P Co, r e Saratoga av, 1 n of Elmhurst.
 Burrows Roy A, carp, b 690 E 28th.

BURROWS W G,

Dept Foreman Tribune, r Ala.
 Burrus D, r 808 20th.
 Burston John H, clk R O Hooven, r 43 Howe.
 Burstrom Theo, lab, r 1120 Wood.
 Burt Chas, clk Judson Mngf Co, r 9 Alleen.
 Burt Eliza A (wid John M), b 749 53d.
 Burt E, stenogr Goldberg, Bowen & Co, b 1355 Broadway.
 Burt Frank W (Roonan & Burt), r 614th.
 Burt Fredk L, foreman S P Co, r 533d av.
 Burt Frances W, b 980 6th av.

**Lewis
 and
 Mitchell
 Inc.**

**REAL
 ESTATE
 AND
 FIRE
 INSURANCE
 BROKERS**

**1262
 Broadway**

**Phones:
 Oakland 6622
 Home A2250**

INDEPENDENT OF THE TRUST

JULIUS S. GODEAU

1305 Franklin Street Phones: Oakland 4045 Home A 491

I will furnish for \$75, Hearse two hacks, embalming, shroud and cloth covered casket

Picture Framing Artists' and Architects' Supplies

Smith Bros.

462-464 Thirteenth St.

Bet. Broadway & Washington

OAKLAND CITY DIRECTORY 1910

223

Frank W (Roonan & Burt) 621 14th.
Matilda E, furn rms, 1355 Bway.
Mrs M Clara, r 980 6th av.
tain Thos, housesmith Judson Mngf
tchaell Geo T (Burtchaell & Crowley),
1313 Bway.
tchaell Mrs Mary L, r 3782 Bway.
tchaell Saml W, r 272 Euclid av.
tchaell & Crowley (G T Burtchaell,
and Crowley, plumbers, 1313 Bway.
tis Saml H, master mariner, r 128 B
ontell.
ton Alfred H, carp, r 1169 West.
ton Alice I, clk Goldberg, Bowen &
, b 391 Adams.
ton Mrs Anna, rms 517 19th.
ton Arthur H, lns agt, b 391 Adams.
ton Arthur J, mngr, r 190 Santa Rosa
venue.
ton Chas E, r 838 Athens av.
ton Chas V, carp, b 3103 43d av.
ton Chas W, carp, r 1112 E 16th.
ton Geo O, clk, b 391 Adams.
ton Helen, tchr Campbell School, r
1 Adams.
ton Henry, r 324 Grand av.
ton Dr H G, with Western Coml
gency, r 424 Grand av.
ton Jas, lab, b 3632 B Fruitvale.
ton John, lab, r 3633 B Fruitvale.
ton Walter B, salsn San Antonio
lantation Co, r Berkeley.
um H, porter Pullman Co, r S. F.
well Danl S, salsn, r 105½ Sunnyside
v, Piedmont.
well Wm H, carp, r 657 53d.
y Albert E, iron wkr, b w s Palo Vista
v, 6 s of E 14th.
y Geo J, bkmsmith, b w s Palo Vista
v, 6 s of E 14th.
y Howard P, clk, b 596 E 28th.
y Lillian L, musician, b w s Palo
ista av 6 s of E 14th.
y Mabelle A, stenogr, b 596 E 28th.
y Millard S, salsn Sherman, Clay &
o, b 596 E 28th.
y Philip L, harness mkr 409 11th, r
96 E 28th.
y Richd, lab Leona Chem Co, r Bella
ista near E 14th.
y Val R, trav agt, r 334 63d.
yalacchi Vincent, mach Wm Mealsin,
1817 48th av.
y Fredk H, glove mnfr 1453 Adeline,
1112 19th.
yelle James F, carp, r 3432 Forest,
ruitvale.
sch, see also Bush.
sch Carl, lab, b 102 7th.
sch Chas, rms 407 12th.
sch C, waiter Key Route Inn, rms
955 Franklin.
sch Edwin, lab, b 102 7th.
sch Gretchen, clk W B Standeford, b
92 7th.
sch John, r 66 7th.
sch John, lab, r 102 7th
sch John, mnstr mariner, r 1385 12th.
sch Jos, bartndr, b 102 7th.
sch Peter J, clk, r 382 E 11th.
sch Victor P, eng S P Co, r 2312 Ashby
v, Bkly.
sch Wm A, transfer 577 13th.
schel, see also Bushell.
schel Ernst, r 1140 Santa Fe av.
schel Ernst Jr, clk, b 1140 Santa Fe av.
sches Edw, lab, r 613 4th.
schman Chas H, paper hngr, r 1061
Vood.

LAYMAN

REAL ESTATE COMPANY
REAL ESTATE AGENTS AND AUCTIONEERS

1214-1216 BROADWAY, OAKLAND

Phones, Oak. 328 Home A 3328

Busekist Chas A, painter, b 998 59th.
Busekist Fredk F, carp, b 998 59th.
Busekist Gladys, clk, b 998 59th.
Busekist John H, carp, r 998 59th.
Busey Allan A (Busey Furniture Co), r
112 Bayo Vista av.
Busey Furniture Co (Allan A Busey),
furniture 410 San Pablo av.
Bush, see also Busch.
Bush Alice, phys 314 Union Savings Bank
bldg, r 431 Laguna av.
Bush Anth, bartndr, rms 207 2d.
Bush Alonzo R, brkman S P Co, r Bkly.
Bush Byron S, buyer, r 322 Bellview av.
Bush Chas, mach S P Co, r 967 Cypress.
Bush Chas, barber Thos Grifiths.
Bush Clifford G, carp, r w s Murray av
4 s of E 14th.
Bush C, hlpr S P Co, r 120 5th.
Bush Del C, clk H Sutliff, rms 1224 Bway.
Bush Edw S, painter S P Co.
Bush Edwin T, mngr Grand Central Mkt,
r 907 Filbert.
Bush Edwin T Jr, clk Clayton Adv Co,
b 907 Filbert.
Bush Florence I, student, r 669 31st.
Bush Frank A, multigrapher, r 121 Sun-
nyside av, Piedmont.
Bush Frank T, r 669 31st.
Bush Fred P, clk, r 718 20th.
Bush Geo F (Bush & Ballard), r 1159
1st av.
Bush Giles H, grocer 5455 Bond.
Bush Henry F, clk Chas Joseph, r 668
18th.
Bush Herbert T (Bush Realty Co), r 1774
Wakefield av.
Bush Herman, rms 865 San Pab av.
Push John W, clk Zellerbach Paper Co,
b 864 Lydia.
Bush Joseph, bartndr 471 14th, r 102 7th.
Bush Milton E, watchman, r 1114 E 14th.
Bush Percy, lab, rms 207 2d.
BUSH REALTY CO,
(Herbert T Bush, Wm N Russell), Real
Estate, Rooms 1 and 2 957 Broadway,
Phone Okld 2599.
Rush Vincent, lab, rms 712 Peralta.
Bush Wm, clk, b 907 Filbert.
BUSH & BALLARD,
(Geo F Bush, Jas W Ballard), Saloon
1151 Washn, Phone Okld 3313.
Bushell Arthur L, b 89 Moss av.
Bshell Edw A, real est 1253 Bway, r 109
Moss av.
Bushell Frank, coppersmith S P Co, b
961 Center.
Bushell Henry, clk J Nor, b 961 Center.
Bushell John, r 961 Center.
Busher Walter, carp, r 593 62d.
Rushly Grace, studt Polytechnic Bus Col,
b 3852 Boulevard.
Bushman Edgar L, carp, r 453 65th.
Bushman Elsie A, clk H C Capwell Co,
b 152 65th.
Rushnell A M, fireman S P Co, r Bkly.



Western Office: Oakland, Cal.

CYCLE HATCHER COMPANY

OF ELMIRA, NEW YORK, MANUFACTURERS OF
ALL METAL INCUBATORS AND BROODERS
SIMPLE, INEXPENSIVE, THE MOST PRACTICAL INCUBATOR MADE
Warehouse: Oakland Dock and Warehouse Co., Foot of Madison St.

Jackson Furniture Co.

THE DIGNIFIED CREDIT STORE

19-525 Twelfth St. Oakland, Cal.

GLOBE * *
WERNICKE * *
SECTIONAL * *
BOOK CASES * *

Osen & Hunter Auto Co.
 of Oakland, Incorporated
 Cor. 12th and Jackson
 Oakland, San Francisco
 San Jose

Mitchell

Every Store equip-
 ped to take care of
 all your automobil-
 wants, with a com-
 plete shop and th
 Osen & Hunter. Polic

AGENTS FOR

MOTOR CARS

224

1910 POLK-HUSTED CO.'S

Especially fitted for
 maternity and sus-
 tained view in the Thermal belt, at
 T Twenty-fourth Ave. and T Twenty-Sixth st. Phone Private Exchange Merritt 83 and 84, con-
 necting all rooms.
DR. J. M. SHANNON, Managing Physician

BUSHNELL PHOTO CO,

Margaret O'Connor Mngr, 532 14th,
 Phone Okld 234.
 Bushnell Wm F, tmstr, r 2260 13th av.
 Bushrod Park, e s Shattuck av n of 60th.
 Busick Chas D, iather, r 1656 25th av.
 Busk Elizabeth, clk, b 719 Jefferson.
 Busk Johannes, carp, r 8 Miami ct.
 Busk W L, salsn Wickhan, Havens (Inc),
 r S F.
 Buskirk J E, b 3600 Tel av.
 Buss Gardner (Howe & Buss), r 356
 Perry.
 Buss Mrs M, seams Taft & Pennoyer, r
 1117 Jefferson.
 Bussa Giovanni, lab, r 517 45th.
 Busse Ludwig, meats, 4015 Allendale av.
 Bussell Albert, clk, r 212 11th.
 Busso G, baker French Bakeries Co, b 811
 Clay.
 Bust Ruby, nurse, b 470 28th.
 Busurelo Vincent, emp S P Co, r 1438
 5th.
 Buswell Elbridge G, r 1360 4th av.
 Buswell Elbridge G Jr, sec Buswell Paint
 Co, b 1360 4th av.
 Buswell Gilbert K, r 470 E 14th.
 Buswell Gilbert S, supt Buswell Paint
 Co, b 1350 4th av.
 Buswell John G, pres Buswell Paint Co,
 r 1360 4th av.
 Buswell J Morgan, elec, r 616 54th.

BUSWELL PAINT CO (INC),

John G Buswell Pres, E G Buswell Jr
 Vice-Pres and Sec, Manufacturers Buswell
 Paints and Colors, Dealers in
 Paints, Oils and Varnishes, Brushes,
 etc, Sole Distributers of Buswell's Pal-
 ace Coal Oil, Pennsylvania Oil 150 deg,
 902 Broadway, Phones Okld 122, Home
 A3122.
 Butcher Mrs Mary A, rms 660 25th.
 Butcher Otis O, cond S P Co, r 1380 12th.
 Butchner Jos, butcher, rms 865 Castro.
 Buteau Frank H, trav salsn, r 3855 West.
 Buteau Helen A (wid S A), artist 515
 33d.
 Buteau Saml H, phys, 1155 Bway, r 1052
 Tel av.
 Butenop Wm, janitor Lockwood School.
 Butier Louis (Marcovich & Butier), r 965
 Jefferson.
 Butier Nicholas, cook 9 Tel av, r 966
 Jefferson.
 Butler, see also Buttler and Buttler.
 Butler Abraham L, porter, r 815 Union.
 Butler Albert L, r 590 66th.
 Butler Alfred J, clk, b 1551 Brush.
 Butler Alvin J, cond S P Co, b 1166 E
 14th.
 Butler Mrs Anna M, r 1551 Brush.
 Butler Benj E, chemist, r 824 60th.
 Butler Benj F, carp, r rear 341 49th.
 Butler Birdie (wid Louis), r 771 5th.
 Butler Chas, ruler E H Huebbe, r 565
 Williams.
 Butler Chas, clk, b 173 6th.
 Butler Chas H, pres Sanitary Street
 Sweeping Co, r 1680 Webster.
 Butler Chas L, b 635 El Dorado av.

BUTLER CHAS H & Co,

Seward B McNear, Pres; Wm Dun-
 stan, Mngr; Grain and Feed; Propr
 Monarch Mills and agt Port Costa
 Flour Mills, members Merchants Ex-
 change, Clay n w cor 3d, phone Okld
 882.

Butler Chauncey B, trav agt, r 2
 Feralta.
 Butler Clarence J, ddecorator, r 1824 2
 av.
 Butler Mrs Frances, dressmkr, 518
 av.
 Butler Frank M, civil eng, r 635 El I
 rado av.
 Butler Fred H, clk, b 856 Bway.
 Butler Geo, painter, r 1214 E 24th.
 Butler Geo W, real est, r 507 8th.
 Butler Harry, r 747 54th.
 Butler Harry A, chief clk, r 1133 Adell
 Butler Harry P, costumer C Hoffman
 Co, rms 476 13th.
 Butler Harry R, adv dept S F Chrono
 r566 Williams.
 Butler Henry, mining, r 518 Tel av.
 Butler Herbert S, carp, r 341 49th
 Butler Howard, clk, r 707 46th.
 Butler Jas, b 1723 Linden.
 Butler Jas, sawyer, r 960 57th.
 Butler Jas, waiter St Mary's College.
 Butler Jas, mech Sunset Lbr Co, r
 57th.
 Butler Jas A, special officer S P Co
 10:8 34th av.
 Butler Jas A, acct, r 308 26th.
 Butler Jas J, mngr ins dept Holco
 Realty Co, r 1662 Waverly.
 Butler Jas W, carp, rms 676 18th.
 Butler Jasper D, photogr 3117 38th av
 3112 Minna av.
 Butler John, roofer, b 308 26th.
 Butler Rev John A, pastor St Colon
 R C Church, 6401 San Pablo av.
 Butler John H, waiter, b 1551 Brush.
 Butler John J, r 1166 E 14th.
 Butler John S, roofer 522 Tel av, r
 Bay pl.
 Butler Jos J, clk, r 5608 Dover.
 Butler Mrs J B, clk Hale Bros, r 3
 Minna av.
 Butler Mrs Lillian, dressmkr 1730 L
 den.
 Butler Mary J (wid J M), b 656 52d.
 Butler Mary (wid Wm W), r 870 35d.
 Butler Mrs Nellie, music tchr 566 15th
 Butler Otis, brkman, r 1019 Pine.
 Butler Patk, foreman S P Co, r S F.
 Butler Paul C, fireman S P Co, r
 Jackson.
 Butler Phineas W, r 37 Lake av.
 Butler Ralph H, civil eng, b 635
 Dorado av.
 Butler Sanders L, dentist Boston Der
 Co, rms 9th n w cor Oak.
 Butler Thos G, jockey, rms 5901 San J
 av.
 Butler Walter A, ins agt, b 763 6th.
 Butlers Wharf, foot Webster.
 Butler Wm P, mngr W S B Realty
 r 1213 20th av.
 Michigan av 1 s of Orchard.
 Butler Wm V, clk Goldberg, Bowen
 Co, Hayward.
 Butrovich Vince, lab S P Co.
 Butson Emily D (wid Wm), r 106 7th.
 Butt Chas H, cond O T Co, r e s 1
 View 4 s of 1st, Elmhurst.
 Butt Dorcas A, supt Maternity Home
 E 17th.
 Buttelman Josephine L (wid Fredk), b
 Loretta av.
 Butterfield Bert F, delicatessen 1927 Gr
 Butterfield Sarah, b 715 60th.
 Butters Henry A Jr, student, b 319 Bor
 av.
 Butters Wm M Jr, real est 468 11th, b
 16th.



READ THE
Saturday Evening Post
 EVERY NEWS STAND

H. Clay & Co.

INSURANCE
Home of N. Y. Phoenix Westchester
466 Tenth Street, Oakland, Cal.

OAKLAND CITY DIRECTORY 1910

225

terworth Jos, carp, r Michigan av sw
r Laurel, Elmhurst.
tery Saml, blksmith 3731 E 14th, r
17 38th av.
tlar, see also Butler.
tlar Ada R, dancing tchr 707 Tel av.
tlar Chas J R, acct, r 707 Tel av.
tlar Chas O, salsn Regal Shoe Co, b
7 Tel av.
tlar Hillma A, elecution tchr 707 Tel
7.
tlar J Blanche, bkpr, b 707 Tel av.
tles Eugene, mngr Bentley Ostrich
arm, r E 14th ne cor 44th av.
JTTON FRED L,
torney-at-Law 235 Bacon Bldg, Phone
kld 2073, Home A2073, r 568 34th.
ton Irving W, contr 5948 Tel av.
trick Lita, b 217 6th.
trick Claude F, clk S P Co, b 569 28th.
trick Clyde C, clk S P Co, r Ala.
ts Arthur, lab, b 879 22d.
ts Edw M, solr, r 1070 18th.
ts Frank E, carp, rms 914 8th.
ts Frank G, clk Stoll & Alexander,
ns 9th and Clay.
ts Wm H, lab, r 879 22d.
tzbach Alice, emp E Lehnhardt, b
akland av, Elmhurst.
tzbach Kate, emp E Lehnhardt, b
akland av, Elmhurst.
tze Edw, elev opr Central Bank bldg,
1217 Myrtle.
tton Benj W, r 16 Lake Shore Apts.
tton Jas W, barber 5337 San Pablo av.
tard Alfred J, dist mngr West Coast
ife Ins Co, r Ala.
tziehe Stephen, carp S P Co, r 1633
tntantic.
zzalino Annie, clk, b 1170 Peralta.
zzalino Della, clk Abrahamson Bros, b
170 Peralta.
zzalino Miss K, seams Taft & Pen-
oyer, b 1170 Peralta.
zzalino Pauline, seams Cosgraves, b
170 Peralta.
zzell Edw D, bkpr Oakland Bank of
avings, r 575 63d.
zzell Fredk, r 575 62d.
zzell Jesse, student Polytechnic Bus
ol, b 575 67th.
zzo Benj H, eng S P Co, r 952 Poplar.
zzo Jos T, draftsman, b 952 Poplar.
zzo Louise M, bkpr M T Minney Co, b
53 Poplar.
zzoni Jos, language tchr 861 Bway.
ife Jacob, contr 1263 Cypress.
ers Annie, Indry wkr Domestic Lndry
Co, r Bkly.
ers Mrs Clara A, grocer s s Francis 2
of High, Leona Hts.
ers Earl, clk, b 630 15th.
ers Rev Jacob W, pastor Church of
od Missionary Home, r 719 54th.
ers Judson A, cement wkr, r s s Fran-
is 2 n of High, Leona Hts.
ers Louis T, cond S P Co, r 5598 Dover
v.
ers Mary E (wid Saml), bakery 1075
Peralta.
ers Wm F, towerman S P Co, r 1410
th.
ers Wm J J, pastor A M E Zion
church, r 1158 Campbell.
gum Philip, waiter H C Olsen, r s s
urray av 5 s of E 14th.
ington Laura, rms 704 Tel av.
num Mrs Margaret, r 824 Union.
num Mrs Martha, r 1368 10th.

Phones: Oakland 2537, Home A 2537
Holding Brick Buildings a Specialty
WALTER SUELL & SON
House Moving and Rigging
1747 Adeline St. Oakland, Cal.

Byram Chas, car opr O T Co, b 463 48th.
Byrd, see also Bird.
Byrd Glenora, clk A Schlueter & Co Inc,
b 1641 Market.
Byrd Guy P, solr, r 2037 34th av.
Byrd Jas T, cement contr 1360 53d av.
Byrd John, bottler, r 152 Louise.
Byrd Jos, ironwkr, b 225 Ettie.
Byrd Jos, barber, b 993 57th.
Byrd Peter J, ironwkr, r 225 Ettie.
Byrn Rebecca (wid Philip), r 1234 E 27th.
Byrne Annie (wid John J), r 1324 Myrtle.
Byrne Belle, bkpr Taft & Pennoyer, b
1739 Adeline.
Byrne C J, fireman S P Co, b 1660 23d av.
Byrne Harry, deckhand, r 230 Hellen.
Byrne John, bkpr, r rear 1021 E 17th.
Byrne John F, plumber, r 2112 Adeline.
Byrne John J, bartndr 1233 San Pablo av,
b 832 29th.
Byrne John J, switchman, r 1660 23d av.
Byrne Jos, trav agt, r 1722 San Pablo av.
Byrne Kathryn, stenogr, b 1319 Grove.
Byrne Mrs Margaret, b 659 24th.
Byrne Walter J, spl policeman, r 265 12th.
Byrne Walter W, clk Hodge & Collins
Lbr Co, r 1310 52d av.
Byrne Wm, clk Hodge & Collins Lbr Co.
Byrne Michl A, sergeant of police, r 1655
E 23d.
Byrnes, see also Burns.
Byrnes Alex C, bartndr 474 12th, r 5014
E 10th.
Byrnes John J, news agt Denison News
Co.
Byrnes Michl, r 1310 52d av.
Byrnes Mrs Sarah, r s s Peach 2 w of
Bay View av.
Byrnes Walter, rms 265 12th.
Byron Albt E, phys Sherman-Clay bldg,
r 4130 Terrace.
Byron Jos D, pumper, b 3444 Forest,
Fruitvale.
Bystle Geo G, carp S P Co, b 556½ Ho-
bart.



**C B CASH GROCERY AND
PRODUCE STORE,**
M G Bradley Mngr, Bread, Pies,
Candies, Delicacies, Etc., 1548 Curtis
cor Lydia, Phone Okld 9335.
Cabak Peter, emp S P Co, r 1563 7th.
Cabantous Leo, furn rms 818 Bway.
Cabeceiras Joaquin J, cabinet mkr Hook
Bros & Co, r 222 Williams, San Le-an-
dro.
Cable Harry E, clk Oak Shoe House, r
78 Fairmount av.
Cable Saml, b 142 Kempton av.
Cabos Anton, hlpr United Iron Wks, r
657½ Kennedy.

OAKLAND PHONES { OAKLAND 1954
HOME A1246
Rooms 303-304-305
Bacon Block, Oakland
DEAN LAW & COLLECTION CO., INC.
WE COLLECT YOUR BILLS
FINANCIAL RATINGS
Rooms 911-913 Phelan Bldg.
San Francisco, Cal.
SAN FRANCISCO PHONES { DOUGLAS 641
HOME C2736

**READ THE
Saturday Evening Post
EVERY NEWS STAND**

Frames SAAKE Pictures

467 14th St., near Broadway

Factory, 509 Seventeenth St.

226

1910 POLK-HUSTED CO.'S



**!! You Must Move, See That You Move Right
1070 BROADWAY**

Cabos Manuel, lab E B & A L Stone, r Elmhurst.
Cabral Adeline E, r 1069 E 19th.
Cabral Anth J (Sarment & Cabral), r 1271 14th av.
Cabral Antone, carp, r 771 6th.
Cabral Antone, lab, r 1012 E 19th.
Cabral Antone Jr, molder, b 771 6th.
Cabral Antone J, rms 1271 14th av.
Cabral Aug, lab, r rear 1014 E 19th.
Cabral Cass, tailor, r 933 34th.
Cabral Domingo, hostler 882 Fallon.
Cabral E, hostler Goldberg, Bowen & Co, r San Leandro.
Cabral Frank, emp Cal Cotton Mills.
Cabral Frank, lab S P Co, r 1211 19th av.
Cabral Frank, lab, b 1670 16th.
Cabral Ida, cashr H C Capwell Co, b 771 6th.
Cabral Jacob, lab, r 747 Market.
Cabral Jesse, lab, r 1023 E 19th.
Cabral John, clk P J Traynor, rms 902½ Washn.
Cabral John, plumber L W Murdock, r e s Moss av 9 s of E 14th.
Cabral John, lab S P Co.
Cabral John G, tmstr, r rear 843 Fallon.
Cabral Jos, emp Cal Cotton Mills, b 1014 E 19th.
Cabral Jos, lab Judson Mnfg Co.
Cabral Jos, lab Okid Meat & Pkg Co, b 1440 63d.
Cabral Louis, lab, r 812 E 12th.
Cabral Manuel, driver Jersey Milk, Cream and Butter Co.
Cabral Manuel, lab, r 68½ Madison.
Cabral Manuel, lab, r 613 Madison.
Cabral Manuel, lab Piedmont Paving Co, b e of Lake Shore av opp Boulevard way.
Cabral Manuel, lab, b rear 1014 E 19th.
Cabral Manuel E, lab, r 1069 E 19th.
Cabral Manuel E Jr, lab, b 1069 E 19th.
Cabral Manuel J, farmer, r n s 1st 5 e of Jones av, Elmhurst.
Cabral Manuel M, lab, r 1608 14th av.
Cabral Maria (wid Jos), b J Palva, Elmhurst.
Cabral Mary (wid Frank), b 1211 19th av.
Cabral Mary, emp Cal Cotton Mills, b rear 1014 E 19th.
Cabral Peter, lab, r 712 E 33d.
Cabral Victor, lab Judson Mnfg Co, r 1214 16th av.
Cabral Virginia, b rear 1014 E 19th.
Cabral Wm, clk Dellenbaugh Bros, r 1st cor Jones av, Elmhurst.
Cabralle Manuel, lab, b 727 E 32d.
Cabralle Mary (wid John), r 727 E 32d.
Cabrar John, lab, r 668 E 15th.
Cabricel Antone, lab, b 726 Myrtle.
Cabricel Antone, lab, b 771 6th.
Cabricel Ida, r 771 6th.
Cabricel Jos, lab, b 771 6th.
Cabricel Manuel, lab, r 726 Myrtle.
Cabricel Mary (wid Jos), r 771 6th.
Cabricel M, lab, b 690 Market.

Cabul Jos B, plumber, r 3843 Footboul.
Cachulakis Jas, clk John Cachulakis, r 406 8th.
Cachulakis John, fruits 419 8th.
Cadan John, car repr S P Co, b 557 3d.
Cade Wm H, r 1256 Park av.
Cadenasso Eugene N, importer, r 6 Dover.
Cadenasso Guseippe, tchr Mills Colle.
Cadet Armory Hall, 1053 Market.
Cadijan Dennis, lab S P Co.
Cadman Chas M, mngr Okid Harbor Development Co, r Ala.
Cadman Florence, student Mills Colle.
Cadman John O, ins agt, r 1677 Valde.
Cadnoss Emil, clk, b 1325 Campbell.
Cadnoss Jos, cement wkr, b 1325 Campbell.
Cadnoss Lewis, lab, b 1325 Campbell.
Cadoga John, hostler Goldberg, Bowen Co, b 386½ Fallon.
Cady Chas, steward, r 833 54th.
Cady C H, bkpr, rms 9th nw cor Oak.
Cady Henry B, clk, r 554 63d.
Cady Louis N, lab S P Co.
Cady Mrs Malvina P, b 554 63d.
Caesar Ella B (wid Wm J), r 710 13th.
Caeton Manuel, farmer, r s s 5th 3 e Elmhurst av.
Cafasso Vitorio, lab, b 71 McAdam.
Cafilich Leonhard, barber 7 Key Road Inn Areade, 22d and Bway, r 553 22d

Bay City Well Works

Well Drilling, Boring and Pump Work

Warehouses and Shop

Park Ave. & Horton St., Emeryville

GEO. P. MARCUS, Proprietor

Phone Piedmont 2270

Est. 1846 54th St., OAKLAND

Cagnacci Anita, clk Hale Bros, b Ettie.
Cahail Edw R, r 1214 40th av.
Cahen Aug, agt, r 1627 19th av.
Cahill Albert, lab S P Co.
Cahill Chris J, painter C G Dowd, r 4 Angelo av.
Cahill Clara C, tchr M T & D S C Schools, b 562 8th.
Cahill David T, lab S P Co, r 626 9th.
Cahill Emmett E, paper hngr Al Wood Bro, r 808 Center.
Cahill Frank, meatctr W J Lund, b Glen av.
Cahill Harry D, gasmkr, r 954 Chestnut.
Cahill Henry H, plumber, rms 616½ 8th.
Cahill Jas, pres Jas Cahill & Co Inc 1617 Myrtle.

CAHILL JAMES & CO (INC)

Jas Cahill, Pres; W J Cahill, V Pres; Mrs A L L'Heureux, Sec; W Paper 408 12th.

Cahill Katherine (wid Patk), r 740 Myrtle

THIS DIRECTORY IS ALWAYS

PRINTED BY THE JOB PRINTING DEPT

OF THE **TRIBUNE**

LARGEST - FINEST PLANT IN OAKLAND
PRICES LOWEST WORK THE FINEST

LESTER'S CARPET HOUSE

Phones: Oakland 4184, Home A4184

Carpets -- Mattings -- Rugs -- Linoleum
Gold Medal Steam Carpet Cleaning and Renovating Works

856 CLAY STREET

ALAMEDA COUNTY STEAM CARPET CLEANING AND RENOVATING WORKS
AT 612 SECOND STREET PHONES: OAKLAND 2034, HOME A34

ALAMEDA COUNTY AGENTS
G & J TIRES
28 TELEGRAPH AVE.
1319 BROADWAY

TIRES
TO
VULCANIZING
MARTLAND

Maxwell A. A. \$ 675.00
 " L. 1050.00
 " Roadster 1725.00
 (Detachable Tonneau)
 " E. 1650.00
 F. O. B. Oakland, Cal.



Maxwell Automobile Agency

A. C. HULL, PROP.

192-194 Twelfth Street

Telephones: Oakland 3628, Home A1332

OAKLAND CITY DIRECTORY 1910

227

Margaret A (wid Wm H), r 326
 av.
 Patk, r 1012 56th.
 Summer E, student, b 1012 56th.
 Wendell E, mining, b 1012 56th.
 Wm, watchman, r 963 55th.
 Wm J, bartendr 4401 Piedmont av,
 s Howe bet Ridgeway and John.
 Wm J, clk, r 445 Fairmount av.
 Wm J, horseman, r 881 35th.
 Wm J, vice pres James Cahill &
 (Inc), r 828 Mead av.
 , see also Cohen and Kohn.
 Leopold I, sec Cahn, Nickelsburg &
 r S F.
 Mayer I, vice pres Cahn, Nickels-
 burg & Co, r S F.
 Nickelsburg & Co, David L Aron-
 i, mngr, shoe mnrs, 1066 Brush.
 David, carp, r 1435 Myrtle.
 David Jr, clk Bankers Trust Co, b
 5 Myrtle.

IG GEORGE H,
 Caig & Hutchison), r 206 E 10th.
 Grace M, stenogr, b 1435 Myrtle.
 Sarah F, bkpr, b 1435 Myrtle.
 S Elizabeth, tchr Piedmont school,
 1435 Myrtle.

IG & HUTCHISON,
 Geo H Caig, Robt A Hutchison), De-
 ners and Contractors, Room 28, 460
 h, Phone Okld 4556. (See Con-
 ductors' Dept.)

Adolph, pedlar, r 1202 59th.
 see also Cane and Kane.
 Albert J, elec, r 171 Lester av.
 Cornelius, clk, r 1319 Myrtle.
 Dorr D, storekpr S P Co, r 1169 E
 h.
 John, student St Marys Col, b 1319
 Myrtle.
 John J, glazier W P Fuller & Co,
 577 Jones.
 Leliah E, stenogr Okld Enquirer,
 715 16th.
 Leslie M, gardener, r 884 61st.
 Mabel F, clk Okld Enquirer, b 715
 h.
 Michael, lab, r 716 1/2 Castro.
 Thos E, glazier W P Fuller & Co,
 577 Jones.
 W T, cond O T Co, r 631 7th.
 Anna (wid Richd M), r 590 Watts.
 Grover, lab, b 590 Watts.
 Herbert, horseman, b 590 Watts.
 Sarah E (wid J E), r 1359 Brush.
 Albina C (wid Justin), r 1228 Mad-
 ison.
 Arthur C J, r 118 13th.
 Clifton J, clk b 118 13th.
 Fred K, r 114 11th.
 Harry Paul, tmstr Hutchinson Co, r
 h cor Adeline.
 Peter, car clnr Fullman Co.
 erg Elwin A, clk, b 410 E 16th.
 erg Gust F (Calberg & Son), r 410
 16th.
 erg Herbert F, clk P O, b 410 E 16th.
 erg Leland G, clk, b 410 E 16th.
 gnago Giacobbi, lab, r 4799 Shattuck
 av.
 gnago Giovanni, lab, r 3548 Boehmer.
 gnago Jas, lab, r 1017 Franklin.
 elro Antone, emp Cal Cotton Mills.
 elro Antonio, lab, r 823 Magnolia.
 elro Jos, emp Cal Cotton Mills.

BYRON RUTLEY
 INCORPORATED
Merchant Tailors
 Washington St., near Fourteenth St.
 Phones: Oakland 4630, Home A2630

Caldeiro Manuel, lab E B & A L Stone,
 Elmhurst.
 Calden Fred (Calden & Bray), r 3768
 Piedmont av.
 Calder Guy C, lawyer, r 4127 Gilbert.
 Calden & Bray (Fred Calden, Frank
 Bray), grocers 3750 Piedmont av.
 Calder Alex S, grocer 1647 Bway.
 Calder David L, marine fireman S P Co,
 rms 1016 Chestnut.
 Calder Geo B, mining, r 1679 Waverly.
 Calder Hugh, watchman, r 1012 E 23d.
 Calder Jessie, tchr Prescott school, rms
 585 22d.
 Calder John D, agt, r 1884 Okld av.
 Calderwood David B, eng S P Co, r 1210
 8th.
 Calderwood Geo P, clk, b 839 53d.
 Calderwood Geo W, rms 1241 Bway.
 Calderwood Mrs Laura, r 816 21st.
 Calderwood Mrs Marian, r 839 53d.
 Caldrea Manuel, lab S P Co.
 Caldwell Alex, tmstr, b 809 36th.
 Caldwell Arley P, r 764 14th.
 Caldwell Arthur, boilermk, r 1678 9th.
 Caldwell Arthur E, mngr loan dept Oak-
 land Bank of Savings, r 28 Loreta av.
 Caldwell A, hlpr S P Co, r 1666 11th.
 Caldwell Chas B, cutter Pac Manifold-
 ing Book Co, b 3699 West.
 Caldwell Clarence S, carp, r 420 51st.
 Caldwell Edson K, phys 1350 Fruitvale
 av, r 1909 same.
 Caldwell Edw F, salsn, r 885 Aileen.
 Caldwell Euler J, phys 302 Okld Bank of
 Savings bldg, r 2447 Randolph av.
 Caldwell Eunice E, bkpr, b 764 14th.
 Caldwell Frank, brkmm, rms 1020 8th.
 Caldwell F W, trav agt, rms 534 25th.
 Caldwell Giles, b 1909 Fruitvale av.
 Caldwell Gladys, b 1909 Fruitvale av.
 Caldwell Hannah T (wid Lafayette), no-
 tions, 1421 34th.
 Caldwell Harry A, painter, r 1231 E 22d.
 Caldwell Harry C, carp, r 2319 Lawrence.
 Caldwell Henry H, clk Detective Bureau,
 r 1621 13th av.
 Caldwell Irene A, clk, b 1421 34th.
 Caldwell John C, contr, 585 28th.
 Caldwell Knox D, druggist, b 1909 Fruit-
 vale av.
 Caldwell Lewis W, gateman, r 561 E 16th.
 Caldwell Margaret A, b 3699 West.
 Caldwell Mrs Mary, rms 616 Tel av.
 Caldwell Orville R, bazaar, r 5500 Ade-
 line.
 Caldwell Reuben S, clk Pac Manifold-
 ing Book Co, r 1088 48th.
 Caldwell Saml, plumber, r 2011 West.
 Caldwell Saml F, pres Oakland Furnace
 Co, r 698 31st.
 Caldwell Thos S, 1st asst sec Young
 Men's Christian Assn, rms 617 13th.
 Caldwell Wm, appr Wm Cryer, b 518 E
 11th.
 Caldwell Zula, clk Hale Bros, b 548 25th.

Century Electric and Fixture Co.
SUPPLIES - - WIRING - - REPAIRS - - FIXTURES
 1375-1377 Broadway
 PHONES: (SUNSET) OAKLAND 911
 (HOME) A2911
 C. M. WOOD
 E. F. WEIHE

S. ENTLER, Coal, Wood, Hay, Grain and Poultry Supplies

BOARDING STABLE, STALLS TO LET AND POULTRY FOR SALE
 2 FIFTY-FIFTH STREET Telephones: Piedmont 2522, Home H6719

SUNSET LUMBER COMPANY

Main Office and Yard
First and Oak Sts.
E. H. Nash, Mgr.



Branch Yard
E. 12th and 17th A.
Tel. Oakland 18
Home A2141

228

1910 POLK-HUSTED CO.'S

**Gas
Ranges
Pittsburg
Water
Heaters
Every-
thing for
Gas**

**Scott-
Thieben
Gas
Ap. Co.**

1257 Broad-
way, at 16th

PHONE
OAK 560

**OUR MOTTO
QUICK
AND
RELIABLE
SERVICE**

**Welsbach
and
Incandes-
cent
Supplies**

Calevris Harry, emp Hotel St Mark, rms 412 7th.
Calhoun, sec also Colquhoun.
Calhoun Benj F, painter, 5866 Grove.
Calhoun Chas A, colr, r 1301 53d av.
Calhoun David T, cabinetmkr, r 3711 Rhoda av.
Calhoun Rebecca J (wid Alex), b 1866 Castro.
Cali Anthony, lab Okld G L & H Co, r 681 Cedar.
Cali Chas J, chauffeur, r 703 31st.
Cali Nancy, b 703 31st.
Cali Orizia, r 703 31st.
Cali Peter E, salsn Abrahamson Bros, r 703 31st.
Cali Richd, mach White Garage (Logans), r 703 31st.
California Bank, J P Edoff, receiver, 506 Oakland Bank of Savings bldg.
California Belting & Supply Co, Geo Mead, mngr, 695 Washn.
California Book Bindery, J F Lynas, mngr, 559 11th.

CALIFORNIA BUILDING LOAN ASSN,

G H Murdock, Pres; C E Naylor Jr, Sec; 91 Bacon Bldg.

CALIFORNIA CAP CO (INC),

Wm Letts Oliver, Pres; Roscoe L Jennings, Sec; Mnfrs of Blasting Caps, 88 Bacon Bldg, Phone Okld 7354.

California Carriage Wks, 758 Franklin.
California College, Robt W Mantz, dean, E 28th bet 15th and 14th avs.
California Concordia College, Rev Theo Brohm, prin, 876 E 15th.
California Concrete Co, Chas J Braun, agt, 648 Jackson.
California Co-Operative Meat Co, Al Friedman, pres and mngr; Chris Hill, vice pres; M B Ryan, sec and treas, 323 12th and 515 5th.

CALIFORNIA CO-OPERATIVE MEDICAL CO,

Capitalized \$2,500,000, divided into 50,000 shares par value \$50 each, J L Killeit, Pres and Mngr, P O Box 374.

California Cotton Mills, Geo L Center, pres; J Y Millar, sec; Wm Rutherford, supt, 23d av Station cor E Valdez.

CALIFORNIA CREAMERY CO (INC),

John H Maurer, Pres and Genl Mngr; Geo H Schumacher, Vice Pres; Butter, Eggs, Cheese, Delicatessens, Teas, Coffees, Log Cabin Bread, Pies and Cakes, 905 Washington, Phones Okld 1019, Home A2850.

California Crisp Co, C W Smith, mngr, 767 19th.

CALIFORNIA DOOR CO,

E H Kittredge, Pres; W I Wilson, Vice Pres; F A Merquire, Sec; Sash, Doors and Blinds, Wood nr 16th Street Station, Phones Okld 1517, Home A2718, and 400 10th, Phones Okld 690, Home A4869. (See Contrs Dept.)

California Dress Pleating Co, 405 14th.
California Eucalyptus Plantation Co The, Wilson & Lindsay sales agts, 310 First Natl Bank bldg.

California Fertilizer Wks (Bayle, Lacc Co), ft 63d Stockyards.

California Fish Co, John Ingulia, mn 508 5th.

California Fruit Cannerns Assn, Richd D Garibatto, supt, Filbert n w cor and label printing dept James T Gol supt, 608 Filbert.

California Hall, 1015 Clay.

California House, furn rms, 818 Bway
California Ice Co (Inc), Irving C Lepres; J T Donahue, sec; 460 2d.

California Ink Co, R G Arlett, mngr, Webster.

California Jewelry Co, J Oppenhe propr, 1059 Bway.

California Jockey Club (see New California Jockey Club).

California Launch Works, Keith & Fley, props, boat bldrs, n s tidal cor Park st bridge.

California Lithograph Co (S F), P Brock, local mngr, 214 First Natl Bldg.

California Loan Office, Mandel Gold ter, pres, 927 and 841 Bway.

CALIFORNIA MANTEL TILE CO,

Walter B Fawcett, Pres, 1359 Broadway and 110 Tel av, Phones Okld Home A2943.

California Mill & Mnfg Co, Hugh Hopkins, pres; John R Hodge, sec, Chas Stowe, mngr, E 12th cor 15th av.

California Mutual Live Stock Ins A F H Hilliker, state agt, 689 First Bank bldg.

California-Nevada Exploration Co, Y Heflinger, sec, 52 Bacon bldg.

CALIFORNIA OIL & BURNER CO,

George C Morgan, Mngr, 968 Broadway, Phones Okld 4613, Home A2613.

CALIFORNIA OPTICAL CO,

W D Fennimore, Pres; J W Davis, Pres; C L Hogue, Sec; 1113 Broadway, Phones Okld 2043, Home A5119.

CALIFORNIA OUTFITTERY CO,

P B Manheim, Pres and Mngr; M Mazor, Vice Pres and Sec; Cloaks, Suits, 12th s e cor Clay, Phone 1836.

CALIFORNIA PAINT CO,

O S Orrick, Pres; O S Orrick Jr, Pres; C C Huff, Sec, Mnfrs of Paint and Dealers in Oils, Office and Factory 1797 12th, nr 16th St Depot.

California Produce Co, Barnett & Meistein, proprs, 421 11th.

CALIFORNIA RESTAURANT,

Milisch & Crchum, Proprs Restaurant and Cafe, 467-469 11th, Phone 4465.

California Standard Planing Mill (Inc), W J Roth, pres, 514 2d.

California State League Base Ball Club, s Grove bet Alleen and 58th.

California Syrup & Extract Mnfg Co, C Hiller pres, J V Gleason sec, 1168 Pablo av.

POLK'S LUMBER DIRECTORY OF THE UNITED STATES

A COMPLETE EPITOME OF THE LUMBER
::: TRADE AND KINDRED INTERESTS :::

Book-Morgan Storage & Moving Co.

SEPARATE LOCKED ROOMS

Office, 503 Fourteenth St.

PHONES: Oakland 3235
Home A-3535

OAKLAND CITY DIRECTORY 1910

229

California Transportation Co, H C Walker, agt, ft Webster.

California Trona Co, Irvin Ayres pres, bldg 408 First Natl Vank bldg.

California Wire Cloth Co, 1901 22d av.

California Wood Fibre Plaster Co, F M Amphred pres, Hallech nr Park av.

California Wood Turning Wks, John McEllan propr, 610 2d.

California Woman's Undertaking Co Inc, Mary A Cornwall, pres; Lillian H Coffin, vice-pres and mngr; M Helen Hubbard, sec; Lucia T Neelands, treas; 660 14th.

CALIFORNIA ZEITUNG,
California Zeitung Pub Co, Pubs, 628 13th.

CALIFORNIA ZEITUNG PUBLISHING CO,
Volfgang Baumgart, Pres; H H Harris, sec; Pubs California Zeitung, 628 13th.

California Bros, mach, b 752 Brush.

California Ralph, lab, r 752 Brush.

California Marie, Indry wkr G Delmas, r Bkly. sta Jos F, lab, r rear 916 E 14th.

California Manuel, lab, r rear 921 E 14th.

California Kings Clifford B, carp, r 1826 48th av.

California Kings C Fred, mngr People's Express Co, r 154 E 16th.

California Kings Frances, student Mills College.

California Kings John A, r 1416 Grove.

California Kings Walter E (Schwab & Calkins), r 233 Chestnut.

California Benj, driver Goldberg, Bowen & Co, 118 6th.

ALL SAN FRANCISCO THE,
C Connell, Bus Mngr; W H Jordan, correspondent; 468 11th.

Callaghan Cecille (wid Thos), r 875 Filbert.

Callaghan Chas W, r 1804 Fruitvale av.

Callaghan Frank J, salsn W S Mackay & Co, r 1819 Valdez.

Callaghan Harvey M, mngr, r 868 21st.

Callaghan John, rms 804 Webster.

Callaghan John, b 1111 8th.

Callaghan Jos L, musician, r 2212 Webster.

Callaghan Kate J (wid John), r 761 Peralta.

Callaghan Katherine, clk, b 761 Peralta.

Callaghan Margaret, clk, b 761 Peralta.

Callaghan Mary, clk, b 761 Peralta.

Callaghan Mary A, stenogr, b 1111 8th.

Callaghan Matthew J, marker Domestic Indry Co, r 1906 Webster.

Callaghan Maurice J, clk, b 761 Peralta.

Callaghan Owen, cook St Mary's College.

Callaghan Robt J, r 1111 8th.

Callaghan Thos, eng, r 5802 San Pablo av.

Callaghan Wm, eng, r 1111 8th.

Callaghan Chas M, sign writer, b 316 10th.

Callaghan Jos, Indry wkr Excelsior Indry.

Callahan Anth J, lab, rms 612½ E 12th.

Callahan Chas, clk, rms 207 2d.

Callahan Elma A (wid Bart), b 872 Henry.

Callahan Henry, ydman Pac Lbr Co.

Callahan Jas P, shoes 1115 Jefferson, r 33 18th.

Callahan John, lab, rms 831 Franklin.

Callahan Jos, lab, r 761 Grove.

Callahan Madge E (wid Thos J), r 1507 Franklin.

Callahan Margaret (wid Michl), furn rms 12½ E 12th.

Callahan Mary (wid John R), nurse, b 505 Tel av.

Darrow-Hughes Co.

LARGE AND SMALL TRACTS OF

CALIFORNIA LANDS
FRUIT RANCHES, ETC.

1056 Broadway Phone Oakland 583

Callahan Mrs Nora E, nurse, r 1064 Kirkham.

Callahan Richd, broker, r 1163 1st av.

Callahan Wm I, carp, r w s Loma Vista av 9 n of E 14th.

Callahan Winifred, b 833 18th.

Callan Alice, b 1442 Filbert.

Callan Mary (wid Jas), r 1442 Filbert.

Callaway Henry, waiter, rms 1553 5th.

Callen John H, phys 1513 Fruitvale av.

Callen Marie (wid Jas), r 1035½ 26th av.

Callenberg Jas, conf Ruediger, Loesch & Klinkand, r 825 Meade av.

Callender Effie M, sec Fred Finch Orphanage, b same.

Callender E G, b 1067 Oak.

Calleri Lazzaro, bartndr 623 Bway.

Calleri Michl, hotel and saloon 623 Bway.

Calley E Jarrell, salsn, r 466 E 17th.

Calliavelli P, lab, b 71 McAdam.

Callibotta Agnes (wid Sylvester), b 857 Jackson.

Callick Thos, tmstr, b 1414 San Pablo av.

Callicrate Paul, brklyr, r 597 59th.

Callicrate Victor, brklyr, b 597 59th.

Calligaris Crsari, lab, r 908 7th av.

Callinan Angela (wid Thos), r 660A 42d.

Callinan Augustus W, dentist 9 Bacon bldg, r Ala.

Callinan Dani F, phys 9 Bacon bldg, r 1365 5th av.

Callison Harry M, clk, b 540 30th.

Callison Johnson L, mining, r 540 30th.

Callison Lloyd M, bkpr, b 540 30th.

Callman H E, foreman Evening Mail, r Bkly.

Callon Ella, emp Cal Cotton Mills.

Calloway Henry, cook S P Co.

Calloway Wm M, paints 4105 E 14th, r 1328 41st av.

Calmes Harry P, dentist 4632 E 14th, r 1443 43d av.

Calmen John J, bkpr, r 937 63d.

Calmev Henry, cond O T Co, r 5940 Racine.

Calodi Lorenzo, lab, b 71 McAdam.

Calonica A, tailor S N Wood & Co.

Calori Aug, r 2024 Bway.

Calori John, tmstr, b 2024 Bway.

Calori Louis J, tmstr, r 2024 Bway.

Calori Peter, b 2024 Bway.

Calori Saml, clk, b 2024 Bway.

Calou Camille B, clk, b 692 29th.

Calou Constance, Indry wkr, b 1913 West.

Calou Hippolyte G, vice-pres Okld Indry Co, r 692 29th.

Calou John, Indry wkr, r 1913 West.

Calou Mary, Indry wkr, b 1913 West.

Calou Peter, pres Okld Indry Co, r 692 29th.

Calou Vincent, b 692 29th.

Calovdes Andr, restaurant 830 Washn.

Calpestrini Italo, clk, r 1718 Fruitvale av.

Calures Harry, restaurant 405 11th, rms 379 5th.

Calvert Alvin L, salsn F C Deering, r 672 18th.

Calvert Geo L, mach, b 417 E 15th.

Wonderful
Eucalyptus
Sweeping
Compound

33

No More
Dust

32

No More
Fleas

31

No More
Moths

30

No More
Disease
Germs

29

Cleans and
Brightens
Carpets

28

For Sale By
All Grocers

27

Office and Works

1308
Grove St.

POLK'S LUMBER DIRECTORY OF THE UNITED STATES
A COMPLETE EPITOME OF THE LUMBER
TRADE AND KINDRED INTERESTS



FRUITVALE HARDWARE CO.

CHI-NAMEL SARGENT'S LOCKS

JEWEL MIXED PAINTS CLEAN CUT CUTLERY SPALDING SPORTING GOODS

Telephone Merritt 580 3324 EAST FOURTEENTH ST.

230

1910 POLK-HUSTED CO.'S

See . . .

**GEO.
H.
VOSE**

For . . .

**Real
Estate
Insurance
and
Notary**



**620
First
National
Bank
Building**

OAKLAND



Phone
Oakland
440

Calvert Mrs Mary, emp Levi Strauss & Co, b 865 Castro.
 Calvert Theresa (wid Celsus C), b 417 E 15th.
 Calvert Wm, colr, rms 865 Castro.
 Calvin Anna M, nurse 759 16th.
 Calvin John E, lab Standard Under-ground Cable Co, r 813 14th.
 Calvin Jos E, lab S P Co.
 Calvin Mrs Margaret, rms 813 14th.
 Calvin Wm M, driver Deckcr & Son, b 3643 Brush.
 Calway John E, steward, b 921 Arlington av.
 Camacho Frank, molder Phoenix Iron Wks, r Ala.
 Camacho Julius, r 1460 25th av.
 Camancho Frank, lab, r 1111 Dennison.
 Camancho Manuel S, lab, b 1111 Dennison.
 Camara Damazo P, lab, r rear 7 8th.
 Camara Francisco S, r 18th av se cor E 19th.
 Camara Levina, emp Cal Cotton Mills.
 Camara M B de, editor A Unlao Portugeza, r 1512 Oak.
 Camara Wm, lab, r 869 E 15th.
 Cambana John, lab Oakland Pottery Wks.
 Cambell Silva, lab S P Co.
 Camblos Frank, furn rms 967 Clay.
 Cambra Anth, gardener, r 325 Moraga av.
 Cambra Antone, lab, r 633 Chestnut.
 Cambra Christina, b 1368 E 11th.
 Cambra Gregory, lab, r 1368 E 11th.
 Cambra Jennie, b 1368 E 11th.
 Cambra John, fruits, rms 715 Webster.
 Cambra Jos, shoemkr 838 Clay, r 716 Market.
 Cambra Mae, emp Excelsior Lndry, b 1101 Cameron, E Okld.
 Cambra Manuel, lab S P Co.
 Cambra Manuel, lab, r e s Elmhurst av 1 s of 3d.
 Cambra Mary, b 1368 E 11th.
 Cambridge Jas J Jr, bkpr Security Bank & Trust Co, r Ala.
 Camby Howard, car opr, r 673 1/2 10th.
 Camden Chas, r 814 10th.
 Camera Theater, 1071 Bway.
 Camera Claire, clk Kahn Bros, b 1714 Linden.
 Cameron Alex C, carp, r Birdsall av sw cor Louise.
 Cameron Alex D, emp S P Co, r 1371 5th av.
 Cameron Mrs A, clk Taft & Pennoyar, r 528 Hobar t.
 Cameron Beatrice, milliner, r 106 Linda av.
 Cameron Bessie (wid J), r 821 1/2 Union.
 Cameron Catherine, clk, r 709 Linden.
 Cameron Chas, adv solr, b 856 Bway.
 Cameron De Ette, b 1442 Linden.
 Cameron Donald, r 1953 West.
 Cameron Donald, lab, r 1550 Lawrence.
 Cameron Donald A, ball player, b 806 Tel av.
 Cameron Douglas, carp S P Co.
 Cameron Dugald, cement wkr, r 337 Park av, E Okld.
 Cameron Emma, presser Am Dye Wks, b 2417 Piedmont av.
 Cameron Grace M (wid Duncan), r 4112 Montgomery.
 Cameron Guy F, fireman S P Co, r 950 Willow.
 Cameron Hall, 1280 13th av.
 Cameron Homer C, cord S P Co, r 1217 9th av.

CAMERON HUGH M,
 Real Estate, Insurance and Notary 105 Broadway, Phone Okld 2770, Hom A2770, r 663 E 18th.
 Cameron Jas, emp Mills College.
 Cameron Jennie (wid Frank), r w s Lom Vista av 15 n of E 14th.
 Cameron Jesse C, watchmkr Cal Loa Office, r 1625 11th av.
 Cameron John, lab S P Co, b 821 1/2 Union.
 Cameron John, mach, r 814 15th.
 Cameron John C, mlner, r 1442 Linden.
 Cameron John L, salsn, r 1001 Chester.
 Cameron John M, salsn, r 1113 Alice.
 Cameron John R, signal man, r 365 11th.
 Cameron Mrs L, rms 205 Tel av.
 Cameron Neva D, clk, b Mrs Jennie Cameron.
 Cameron Peter A, r 728 18th.
 Cameron Rose, presser Am Dye Wks, 2417 Piedmont av.
 Cameron Sanil, brkmm, r 1001 Chester.
 Cameron Walter A, waiter, r 822 22d.
 Cameron Wm, carp, rms 1417 37th av.
 Cameron Wm, lab, b 1315 West.
 Cameron Wm H, r s s 59th 2 e of Col lege av.
 Cames Ferdinand (F Cames & Co), r 12 65th.

CAMES F & CO,
 (Ferdinand Cames, Joseph Carsale Wholesale Butchers ft 65th, Stockyard Emeryville.
 Camlong John, saloon 6498 San Pav av.
 Camm Frank, washer White Garage, rn 121 Tel av.
 Cammas Henry, furn rms 462 9th, 8 Clay and 855 Washn, r 855 Washn.
 Cammon Charlotte W (wid Wm H), 5794 San Pav av.
 Camp Bertha, tchr English - Japane School, r 555 Hobart.
 Camp Chas, shingler, rms 572 10th.
 Camp Edna (wid Oscar), r 6569 Tremor
 Camp Geo B, r 1012 35th av.
 Camp Jas, hardware 3526 E 14th, r 33 Putnam.
 Camp Jas G, asst supt ship yds S P C r 485 36th.
 Camp Jas M, dep co clk Hall of Record r 1175 E 13th.
 Camp John P, mach S P Co, b 485 36th.
 Campana Mary (wid Jos), r 425 48th.
 Campana Peter S, clk, r 1400 Foothill bc
 Campana Walter, tmstr, b 1400 Foothill bnd.
 Campbell Albert, rms 290 9th.
 Campbell Alex, r 1668 Webster.
 Campbell Alex, carp, b 841 30th.
 Campbell Alex, mach, b 1076 E 16th.
 Campbell Mrs Allie, r 1169 Foothill bc
 Campbell Ann, died Apr 21 09.
 Campbell Mrs Anna, rms 1057 Alice.
 Campbell Annie (wid Edwin), r 570 H bart.
 Campbell Arch D, carp, 2 w s Highla av 3 s of 1st, Elmhurst.
 Campbell A D, druggist Owl Drug C rms 1427 Franklin.
 Campbell Benj G, contr 194 41st.
 Campbell Bertha, emp Hotel Arlington.
 Campbell Bryant D, butter Free Mkt, 694 27th.
 Campbell Burt J, steward 466 12th, r 290 9th.

**Goodyear Automobile Tires MOTOR CAR SUPPLIES
 AUTOMOBILE REPAIRING**

W. L. Loos & Co., 12th and Jackson Phones, Oak. 550 Home A-450

**CORRECT....
STATIONERY**

**Engraved Cards
Wedding Invitations
Stationery :: Stamping**

**Smith Bros.
462-464 13th St.**

BET. BROADWAY and
WASHINGTON ST.

OAKLAND CITY DIRECTORY 1910

231

mpbell California (wid Wm D), r 764
Tel av.
mpbell Calvin W, clk, r 1062 30th.
mpbell Chas, restaurant, r 576 61st.
mpbell Chas H, salmn, b 1100 E 27th.
mpbell Chas J, journalist, r 366 E 10th.

CAMPBELL CLAYTON,

Jews Editor Okld Enquirer, r 1137 Jef-
erson.

mpbell Colln, student, b 683 25th.
mpbell C A, porter Pullman Co, r 1772
th.

mpbell David, cook S P Co.
mpbell David H, clk Cherry's, rms 771
th.

mpbell Donald E, solr, r 1224 50th av.
mpbell Dorcas, b 698 Poirier.

mpbell Duncan, sec L Scatena & Co,
S F.

mpbell Earl E, student, b 694 27th.
mpbell Edw, tmstr J E Duffy, r 841
0th.

mpbell Edw M, carrier P O, r 214 Tel
Y.

mpbell Edw M, copyist County Rec-
order, r 487B 29th.

mpbell Edw M A, janitor Durant
School, r 557 23d.

mpbell Edw W, trav agt, b 1352 Har-
rison.

mpbell Eleanor (wid Edw), r 1140 Myr-
tle.

mpbell Eva J, b 654 27th.
mpbell Frank E, paper carrier, r 1515
9th av.

mpbell Frank M, elec, r Everett av nr
Millbury.

CAMPBELL FRED A,

Salsn City Real Estate Dept Laymanre
Real Estate Co, r 520 30th, Phone Okld
079.

mpbell Fred G, clk Hinman & Tuttle,
r 473B 29th.

mpbell Mrs F, smstrs S W Wood &
Co 476 22d.

mpbell Geo, appr J M Campbell, b
Mountain View av, Elmhurst.

mpbell Geo, carp, b 3908 Ruby.
mpbell Georgina H, clk, b 3908 Ruby.

mpbell Gertrude F, retoucher F A
Webster, b 1844 Valdez.

mpbell Harriet L (wid Alfred D), b 418
34th.

mpbell Harry H, mgrgr MacDonough
Theater.

mpbell Helen G, tchr Dewey School,
b 2430 Peralta av.

mpbell Helen L, b 418 34th.

mpbell Henry H, clk, b 467 26th.

mpbell Herbert I N, carp, r 60 6th.
mpbell Herbert P, condor O T Co, r S s
24 S e of Jones av.

mpbell Ida, rms 1057 Alice.

mpbell Jas, clk, b 1100 E 27th.

mpbell Jas A, bkpr, r 1100 E 27th.

mpbell Jas G, mach, rms 1158 1/4 7th.

mpbell Jas L, salmn Goldberg, Bowen
& Co, b 575 Tel av.

mpbell Jas W, contr 673B 31st.

mpbell Mrs Jane, r 841 30th.

mpbell Jean, studt Polytechnic Bus
Col, b 572 E 22d.

mpbell Jesse D, glazier A R Savage,
b 764 Tel av.

mpbell Jessie, r 480 Orchard.

mpbell John, clk, b 1100 E 27th.

mpbell John H, r 537 Jones.

LAYMANRE

REAL ESTATE COMPANY
REAL ESTATE AGENTS AND AUCTIONEERS
1214-1216 BROADWAY, OAKLAND
Phones, Oak. 328 Home A 3328

Campbell John M, master mariner, r 2008
Linden.

Campbell John M, plumber, S E 14th E e
of Mountain View av, r 1502 Mountain
View av.

Campbell John T, r 651 62d.

Campbell Jos B, porter Pullman Co, b
2142 Chestnut.

Campbell Kathryn, stenogr, b 1215 8th.
Campbell Leila H (wid Alex J), r 1844
Valdez.

Campbell Leon G, mgrgr Pacific Mut Life
Inc Co, r 1401 Franklin.

Campbell Leonard, glazier A R Savage,
r 764 Tel av.

Campbell Louis L, carp, r 1664 21st av.
Campbell Manuel, tmstr, r 3635 C, Ftrvl.

Campbell Manuel S, b 3635 C, Ftrvl.
Campbell Mrs Margaret M, r 2430 Peralta
av, Ftrvl.

Campbell Mary B, bkpr Okld Parcel De-
livery, r 630 9th.

Campbell Mrs Mary J, b 1009 Castro.
Campbell Mary M, prin Campbell School,
r 1262 Webster.

Campbell Matthew, phys, 1568 23d av.
Campbell Matilda (wid Norman E), r 1215
8th.

Campbell Mayland C, draftsman, r 6450
Duncan.

Campbell Millie, hairdresser Diehl's, b
764 Tel av.

Campbell Minnie, stenogr, b 1215 8th.
Campbell Moses, r 1224 50th av.

Campbell Neil, real est 4697 West.
Campbell Mrs Nellie, r 1140 Myrtle.

Campbell Norman H, clk, b 1215 8th.
Campbell Ralph B, lab, r Mitchell nw cor
E 23d.

Campbell Ralph V, hlpr S P Co.
Campbell Robt, carp, r 3441 Salisbury.

Campbell Robt A, r 1014 16th.
Campbell Robt V, salmn W P Fuller &
Co, r 1620 24th av.

Campbell Roy, clk R M S, r 1254 8th av.
Campbell Mrs Sadie, r 571 William.

Campbell School, Grove bet 4th and 5th.
Campbell Sylvia (wid Chas), r 214 Tel av.

Campbell S L, signalman S P Co, r Bkly.
Campbell Thos, solr C F Adams Co.

Campbell Todd C, color Braley-Grote
Furn Co, r 756 53d.

Campbell Vera M, b 570 Hobart.
Campbell Wm, r 1204 Market.

Campbell Wm, carp, r 1166 E 23d.
Campbell Wm J, solr F S Lewis, rms
13th and Market.

Campbell W Harry, pres W Harry Camp-
bell Co, r 524 30th.

Campbell W Harry Co, W Harry Camp-
bell, pres, grocers, 1932 Eway.

Campe Doris (wid Danl), r 1310 Market
Campe John, teller Farmers' & Mer-
chants' Savings Bank, r 842 16th.

Campen Carl G, fixture hngr Maxwell
Hdw Co, r 327 20th.

Campen Jas, lab, rms 1720 13th av.

PACIFIC MANUFACTURING COMPANY
SASH, DOORS, MILLWORK
OFFICE, 478 TENTH ST., OAKLAND, CAL. BERKELEY OFFICE, 2121 SHATTUCK AVE.
PHONE OAKLAND 7898 HOME PHONE A 3898
PHONE BERKELEY 1404

FOLK'S LUMBER DIRECTORY OF THE UNITED STATES
A COMPLETE EPITOME OF THE LUMBER
TRADE AND KINDRED INTERESTS

S. & F. R. GRAY DAYTON MONEYWEIGHT COMPUTING SCALES

SALES AGENTS

PHONES: OAKLAND 2541, HOME A1433 369 12th St., Opp. Hotel St. Mark

232

1910 POLK-HUSTED CO.'S

STANDARD GAS ENGINE CO.

MAKINE, STATIONARY, PUMPING
and HOISTING ENGINES Etc.

Dennison and King Sts. East Oakland

At 23d Ave. Station Phone Merritt 140

Campi Antone B, repr E F Rose, r 710 Filbert.
Campi Jos, lab, r 716 Market.
Campi Jos, lab, r 4720 West.
Campi Louis, scavenger, r 759 41st.
Campi Natale, grocer, 821 Castro.
Campi Salvitor, lab, b 716 Market.
Campilongo Antone, lab, b 710 Filbert.
Campilongo Camillo, bootblk 470 7th, r 710 Filbert.
Campion Eugene, r rear 175 Sunnyside av, Piedmont.
Campion Frank J, painter, r 139 12th.
Campion L T, res eng S P Co, r 1324 Stewart.
Campodonico John B, vice pres L Scatena & Co, r S F.
Campomenosi Angelo, lab, r 120 Miles av.
Campomenosi Eugene, student Vander Nalien school, b 120 Miles av.
Campra Michael, lab 760 5th.
Canalizo Eugene A, salsn, r 464 College av.
Canarelli Maria (wid Peter), r 1217 Cypress.
Canario John S, lab, b rear 955 E 14th.
Canario Jos S, lab, r rear 955 E 14th.
Canby Howard H, car opr O T Co, r 673½ 10th.
Cancimillis Martin, lab S P Co.
Candau Eugene, butcher Bayle, Lacoste Co, b ft 63d.
Candelli Giovanni, lab, rms 142 Hollis.
Candelo Leonardo, Indrywkr Minc Coins Lndry, rms 1596 Bway.
Candevan Pierre, laundry Jones av n e cor 3d, Elmhurst, r same.
Cane, see also Cain and Kane.

CANE ALFRED,

Dentist 5872 San Pablo av, Phone Pled 4369, r 1026 60th.
Cane Wm T, cond, b 673 7th.
Canepa Angela M (wid Augustino), b 1509½ 7th.
Canepa Carlo, florist, 926 40th.
Canfield Anna M (wid Henry) b 2225 Bway.
Canfield Edna, student Mills Col.
Canham Harold H, bkpr, r 1747 12th av.
Canham Thos P, dep poundmaster, b 2438 43d av.
Canipa Giuseppe, lab Cal Fruit Cannery Assn, r 651 Myrtle.
Cann Frank K, r 435 Moss av.
Cann Inez I, nurse, b 435 Moss av.
Cann Peter G, b 594 Jones.
Cannan John J, marine fireman S P Co, rms 660½ 7th.
Cannell Chas, rms 371 13th.
Canning Block, 1115 Bway.
Canning Fred, elec, b 1551 Lawrence.
Canning Herbert, carp, r s s Delmer 3 e of Lincoln av.
Canning John E, bkpr, b 385 Lenox av.
Canning M Fredk, solr, r 385 Lenox av.
Canning Wallace, mach, b 1551 Lawrence.

Canning Walter, car opr, rms 274 E 17th
Canning Walter W, fireman Okld G L & H Co, r 1513 36th av.
Cannon Anna A, notary public 906 Bway r 496 36th.
Cannon Edw M, r 496 36th.
Cannon Emma H, bkpr Borland & Lem on, b 533 32d.
Cannon Eron, r 4796 Shattuck av.
Cannon Florence J (wid John), r 131 West.
Cannon Geo E, car opr O TCo, r 18 Ayala av.
Cannon John, bkrmn S P Co, rms 1803 7th.
Cannon John S, brklyr, r 1315 West.
Cannon John S, planter, r 3714 Tel av.
Cannon J V, bkman S P Co, r 916 Per alta.
Cannon J W, fireman S P Co, r 1405½ 11th.
Cannon L Hortense, b 496 36th.
Cannon M Ray, car rpr, b 4796 Shattuck av.
Cannon Thos, plumber, 780 16th.
Cannon Wesley G, salsn Wm Smith, 496 36th.
Cant David T, r 1616 25th av.
Cantelli Tobias, sawflwr Mignola Bros b 962 Webster.
Canter Chas G, moved to Sacramento.
Cantino Anita, appr M W Hodkins Co, 943 43d.
Cantino Domenico, lab, b 1417 13th.
Cantino Secundo, lab, r 943 43d.
Canto S, hlpr S P Co, r 821 Adeline.
Canton Chop Suey House, 409 10th.
Canton Jean B, brtnr 874 Bway.
Canton Nester, barber, b 1829 Union.
Canton Victor (Canton & Mirande), 813 Isabella.
Canton & Mirande (V Canton, M Mirande), liquors, 835 San Pab av.
Cantri Manuel, lab Sunset Lbr Co, 1608 15th.
Cantua Abel R, salsn The Wiley B Alle
Cantua Ascunciom (wid Julius), r 114 Chestnut.
Cantua Hector J (Moraga Cantua & Red man), r 495 E 24th.
Cantua Julian, driver Goldberg-Bowe Co, b 111 Chestnut.
Cantua Pasquale, b 1141 Chestnut.
Cantua Ralph S, dyer, r 3133 Elmwood av.
Cantua Theresa J, seams, b 1141 Chestnut.
Cantwell Herbert C, clk P O, r 550 25th
Cantwell Rev Wm J, asst pastor S Francis de Sales church, r 590 Hobart
Canty Bridget M (wid John), r 1019 Castro.
Canty Danl J, r 954 16th.
Canty Frank I, mach, b 1210 Harrison.
Canty Harry V, clk, b 1210 Harrison.
Canty John M (Moore & Canty) r 101 Castro.
Canty Mamie E, artist, r 1019 Castro.
Canty Mary A (wid Wm S), r 1668 11th
Canty Wm J, hoseman Eng Co I, rms 51 15th.
Canty Wm P, master mariner, b 101 Myrtle.
Canty Wm T, emp Home Tel Co, r 166 11th.
Candzell Mrs Julia H, r 3033 Foothill boul.

I'M A PLUMBER—DO YOU NEED ME?
 ONE JOB WILL CONVINCCE YOU THAT I KNOW MY BUSINESS. MY CHARGES ARE FAIR.
A. T. SMITH
183 TWELFTH STREET
 PHONES: OAK. 3327 HOME A 2918

POLK'S LUMBER DIRECTORY OF THE UNITED STATES
A COMPLETE EPITOME OF THE LUMBER
::: TRADE AND KINDRED INTERTSTS :::

OAKLAND ELECTRICAL CO.

INCORPORATED

SUPPLIES
REPAIRS
MOTORS RENTED and REPAIRED

405 Twelfth St.

EVERYTHING ELECTRICAL
Sunset, Oakland 341
Home, A 4341

OAKLAND CITY DIRECTORY 1910

233

anzint Pasquale, lab Cal Fruit Can-
ners' Assn, r 620 Market.
apallne Benj, tailor, r 605 Myrtle.
apargno Ludovico, cook 846 Bway.
apdevielle Felix L, driver Union French
Laundry, r 776 Apgar.
apdevielle John, laundry 5855 San Pab
av, r same.
apdevielle Leon, carp, b 1542 Brush.
apdevielle Peter (Maison De L'Opera),
r 1542 Brush.

CAPE ANN BAKERY,

Robertson & Losh Proprs 575 12th.
Phones Okld 128, Home A1280.
apel Arthur, waiter S P Co.
apelin Jos, bartndr, r 429 61st.
apell Emile, lab, r 169B 24th.
apell Howell P, clk, r 1219 8th av.
apell Mattie A, b 1219 8th av.
api J, cleaner Pullman Co.
apton Henry J, clk, r 192 40th.
apton Lawrence F, lab Mt View Ceme-
tery, r 926 Kingston av.
apton Mabel L, clk Kahn Bros, b 926
Kingston av.
apitol Hotel, Eugene Bousquet propr,
1021 Franklin.

CAPITOL REFINING CO,

R A Lewin Vice-Pres and Mngr, F E
Snowden Supt, Refiners of Crude Pe-
troleum ft 64th Stockyards Emeryville,
Phone Pied 1480.
Caplice John F, polisher, r 807 Linden.
Capline Giovanni, lab, r 764 41st.
Caplis Wm C, salsn H C Capwell Co, b
852 53d.
Caporgno Virgil (Cunha & Caporgno), r
952 5th.
Capps Lester I, salsn, b 5705 Adeline.
Capra Frank, lab, b 122 Lawton av.
Capra Thos, lab, r 123 Lawton av.
Capwell Chas H, carb, b 913 Alice.

CAPWELL HARRIS C,

Pres H C Capwell Co and Security
Bank & Trust Co, r 405 Oakland av.

CAPWELL H C CO,

(Lace House) H C Capwell Pres, A S
Layenson Sec, Department Store,
Washington sw cor 12th, Phones Okld
2280, Home A2118.

Carafortes Emmanuel, lab, r 206 Hannah.
Caranello Vincenzo, lab, b 71 McAdam.
Carapalis J, wiper S P Co, r 774 Wood.
Carash Jos, b 766 18th.
Carash Myer, fruits Free Market, r 776
18th.
Carash Nicholas, lab S P Co.
Carash Ruben L, clk, r 652 8th.
Caray Ananias, b 104 Laurel av.
Caray Raymond, b 104 Laurel av.
Caray Walter P, carp, r 104 Laurel av.
Carberry John E, driver, r 95 Fahmount.
Carberry Mildred E, clk, b 866 Peralta.
Carbone Edw V, weigher, r 4960 Coronado
av.
Carbone Giovanni, lab J A Furtado, r 131
Lawton av.
Carbonnier Leo F, clk, b 1729 Filbert.
Carbonnier Reoul G, cook, r 1729 Filbert.
Card Albert E F, clk, b 1215 Adeline.
Card Benj H, car opr O T Co, rms 721
16th.
Card Clark B, lab Sunset Lbr Co, r 1215
Adeline.

PRESSED BRICK

Carnegie Brick and
Pottery Company

Adams Wharf, Foot Madison Street

Phones: Oakland 79, Home A 1079

CARD EGERTON F,

Specialist Eye, Ear, Nose and Throat
411-414 Central Bank bldg, r 370 Per-
kins. (See adv.)

EGERTON F. CARD, M. D.

EYE, EAR, NOSE, THROAT
BROADWAY and 14TH STREET

(Central Bank Building)

Hours 10:00 to 12:20 and 1:30 to 3:30
Telephone Oakland 1312
Residence Phone Oakland 317.

Card Levi, salsn, r 530 52d.

Card Wm S, phys 517 23d, r Ala.

Cardell Margaret, emp Hammond, Crane
& Hammond, b 1129 Myrtle.

Carden Jas H, clk S P Co, r 1426 E 17th.

Carden Leander C, well borer 1720 King
av, Ftvl.

Carden Mary J (wid Wm C), r 1451 12th
av.

Cardinet Albert D, sec Cardinet Fountain
Brush Co, r 1128 Linden.

Cardinet Edw H, r 814 21st.

Cardinet Eroll H, r 1014 Kirkham.

Cardinet Ernest H, solr, r Lincoln av
se cor Delmer.

CARDINET FOUNTAIN BRUSH CO,

W F Hurl, Pres; A B Bayly, Vice-
Pres; A D Cardinet, Sec; H H Peele,
Mngr; Mnfts Fountain Markers, Sten-
cils, Brushes and Inks 1008 Jefferson.

Cardo Jos, lab S P Co.

Cardot Dora (wid Hiram), b 4212 Ter-
race.

Cardoza, see also Cordoza.

Cardoza Anton, lab, r 1511 5th.

Cardoza Antone J, r 809 Campbell.

Cardoza Frank J, clk, b 895 59th.

Cardoza Jol n, seaman, b 963 Chester.

Cardoza Jos, barber, r 466 Rose.

Cardoza Jos, lab, r 1062 E 29d.

Cardoza Jos E, seaman, b 963 Chester.

Cardoza Jos S, barber J L Bosso, r 6290
Racine.

Cardoza Jos S, gardener, r 661 38th.

Cardoza Lena M, seams, b 814 Campbell.

Cardoza Mae, cashr Abrahamson Bros,
b 343 Forest.

Cardoza Manuel, lab, r 963 Chester.

Cardoza Mary (wid Jos F), r 814 Camp-
bell.

Cardoza Mrs Mary E, r 895 59th.

Cardoza May P, clk, b 1002 E 23d.

Cardoza Saml J, plumber, b 895 59th.

Cardoza Thos J, saloon 1514 1/2 7th, r 870
Campbell.

Cardwell Albert A, ydman S P Co, r 1172
8th.

48 BACON BUILDING

PHONES: OAKLAND 3679, HOME A 4315

OAKLAND, CALIFORNIA

CONCRETE STRUCTURES - STREET WORK - SEWERS - EXCAVATIONS - ETC.

SCOTT & FARLEY
GENERAL CONTRACTORS

READ THE

Saturday Evening Post

EVERY NEWS STAND

Leonard & Williamson - - Real Estate

INSURANCE, LOANS AND SECURITY BONDS
PROPERTIES HANDLED FOR LOCAL AND NON-RESIDENT OWNERS

Phone Merritt 767

3412 East Fourteenth Street, Oakland, Cal.

234

1910 POLK-HUSTED CO.'S

Office with BROCK CO., 2121 Shattuck Avenue
Phone Berkeley 1404

BUILDERS' EXCHANGE, 550 Eighteenth St., near San
Pablo Ave. Phones: Oakland 366, Home A 4366

F. E. NELSON

General Contractor - Concrete Work of
Every Description

No Job Too Small, No Contract Too Large
Residence Phone Berkeley 5616

Cardwell Alice C, chf opr Pac T & T Co,
b 1172 8th.
Cardwell Clarence H, eng, b 816 Athens
av.
Cardwell Edw, grocer 6400 Tel av, r 380
North.
Cardwell Harold H, inspnr, r 816 Athens
av.
Cardwell Jas M, cond S P Co, b 1172 8th.
Cardwell John H, cond S P Co, b 1172
8th.
Cardwell Jos W, cond S P Co, r 966 Kirk-
ham.
Cardwell Maude, b 816 Athens av.
Cardwell May (wid John T), furn rms
1116 Brush, r 816 Athens av.
Cardwell Pearl D, stenogr Fire Under-
writers Inspection Bureau, b 816 Athens
av.
Cardwell Thos W, bkmn S P Co, r 1172
8th.
Care Lenora, public stenogr 513 Union
Savings Bank bldg, b 547 Apgar.
Care Richd T, clk, r 820 9th.
Care Thos J, livery 802 9th, r 820 same.
Care Wm, expman City Hall Pk, r 594
Sycamore.
Careggio Catherine (wid Germano), dry
goods 7231 E 14th, Elmhurst.
Careo Margaret, b 713 Filbert.
Careo May, b 713 Filbert.
Careo Vito, lab, r 713 Filbert.
Carew Theresa, nurse Okld Central Hos-
pital, b 534 William.
Carew Wm, fireman, r 3118 Belmont
Carey, see also Cary.
Carey B Consuelo, b 533 38th.
Carey Danl, r 205 6th.
Carey Dora A (wid Chas), r 1452 11th av.
Carey Edw J, marshal and tax colr
Emeryville, r 1080 47th.
Carey Edw W, clk, r 771 16th.
Carey Frank J, painter, b 2075 West.
Carey Geo, baker, b 575 20th.
Carey Jas, eng Grayson-Owen Co.
Carey Jas D, molder, r 5301 E 14th.
Carey Jas F, clk O T Co, b 676 26th.
Carey Jas T, fireman Eng Co 6 O F D,
r 664 E 17th.
Carey Jennie (wid Theo), b 1610 Sara-
toga av, Elmhurst.
Carey John, bartndr 836 Tel av, rms 1402
Franklin.
Carey John J, appr A H McKown, r 561
16th.
Carey John J, carpet lyr, rms 561 16th.
Carey John J, clk O T Co, b 676 26th.
Carey Jos E, porter W F & Co, r Hay-
ward.
Carey Kate (wid Thos), r 2025 West.
Carey Mrs L, seams Hale Bros, b 576
Hobart.
Carey Margaret M (wid John), r 676 26th.
Carey May, cashr Kahn Bros, b 1354 8th
av.
Carey M Addie, clk, b 576 Hobart.
Carey Neill (Neill Carey & Co), b 685
37th.

Carey Neill & Co (Neill Carey, Peter N
Hanrahan), saloon 1252 Bay.
Carey Philip M, chf dep dist atty Ala
County, r Bkly.
Carey P L, lineman Okld G L & H Co
r 1438 45th av.
Carey Robt E, r 236 Losksley av.
Carey Thos F, brklyr, r 813 36th.
Carey Thos F, paperhng, b 2025 West.
Carey Troy L, elec, r 1438 45th av.
Carey Wm, carpet lyr, b 664 E 17th.
Carey Wm W, salsn The Winedale Co
r 65 6th.
Cargan Geo, horseman, rms 4087 San Pal
av.
Carroll Ida, b s s Mills 1 e of Seminary av
Carich John, roofer Watson Roof Co,
1024 Chester.
Cariger Fred, plasterer, r 3316 Charles
Allendale.
Carlus Fredk F, mining, r 6298 San Pal
av.
Carl, see also Karl.
Carl Chas, real est E 14th se cor Henry
r Charles nr Spencer.
Carl Chas F, asst sec Merchants Ex,
1455 8th av.
Carlen Mrs Agnes, matron Detentlon
Home of Ala Co, r 679 30th.
Carlen John W, elev constr, r 240 Locks-
ley av.
Carles Cerri, lab, r rear 984 36th.

R. P. WADDELL

Garland Line of Pumping Goods

Vacuum Cleaners and Household Specialties

Phone Oakland 4083.

1010 Franklin

Carles Jos A, clk, rms 575 40th.
Carleson Carl G, clk, b 1659 9th av.
Carleton, see also Carlton.
Carleton John A (J A Carleton & Co),
4392 Howe.
Carleton J A & Co (John A Carleton)
fuel and feed 1939 Bway.
Carleton Saml, contr 705 38th.
Carley Sarah J (wid Geo), r 1104 14th.
Carlie E J, elec Home Tel Co, r 442 37th
Carlie Mary J, furn rms 1158 1/2 7th.
Carlisie, see also Carlye.
Carlisie Forrest D, barber 7243 E 14th
r Mountain View av, Elmhurst.
Carlisie Herbert L, comp Okld Enquirer
r 532 1/2 Hobart.
Carlisie Walter, lab, r 14 Valley.
Carlo Giacona, lab, b e of Lake Shore av
opp Boulevard way.
Carlo Jos, dyer Morris Wels, r 1270 26th
Carlo Vito, bootbik 1173 7th, r 713 Fil-
bert.
Carlock Geo A, health inspnr, r 110 Glee-
av, Piedmont.

Chas. Hoffman & Co.

Importers of HUMAN HAIR

Theatrical and Masquerade Costumers

Phones Oak. 5806, Home A3714

476 THIRTEENTH ST., Cor. Washington

Electric
Supplies
Fixtures
Wiring
Motors
Repairs

STAR ELECTRIC & ENGINEERING CO.

171 TWELFTH ST.

PHONE OAK 2916

Telephone
BERKELEY 4465

Rug Rags
Silk Portieres
Couch Covers

Berkeley Rug Works

GINN & SONS, 2534 GROVE STREET

Rugs Made From
Ingrains
Brussels
Tapestry
Stair Carpets



PHOENIX FLOUR

THE WHITEST
THE BEST
ASK YOUR GROCER

ck Lottie M, nurse O D Hamlin, b
Glen av.
Celia J, nurse A S Larkey, b 762
Chas, rms 534 25th.
Mrs Anna, hair dresser Diehl's,
18 Brush.
Edw, butcher, r 1118 Brush.
Mrs Julia, rms 532 24th.
n, see also Carson, Carston and
lson.
n Agner, lab Eagle Box & Mngf
r 821 Market.
n Albt, clk Paraffine Paint Co, rms
59th.
n Alex B, mariner, b 970 21st.
n Alfred S, car opr O T Co, r 1490
av.
n Amelia, clk E Lehnhardt, b 1409
stnut.
n Andr, r e s Grand av 7 n of E
59th.
n Andr, hlpr Pac Coast L & M Co,
la.
n Andr, janitor Taft & Pennoyer,
53d av.
n Andr P A, cond, r 390 E 16th.
n Anna L (wid Aug), b 644 Merri-
lson.
n Arch E, lneman O G L & H Co,
929 Magnolia.



If You Must Move, See That You Move Right
1070 BROADWAY



Ronayne Sisters Millinery

42 SAN
PABLO
AVE.



Our Trimmed
Hats are Be-
witching and
Economical.

They are the
Products of
Skilled Milli-
ners, who are
Thoroughly
Posted on Every
Hat Fancy that
Dame Fashion
Presents.

The Best
Ideas From
Paris and
America's
Metropoli-
tan Fashion
Centers

Beauty and
Style that
Rivals the
Finest
Stores in
New York

We Save You
Money

Come in and
Talk It
Over

OAKLAND FURNITURE CO.

Complete OFFICE and HOUSE
FURNITURE Both Phones

Cash or Credit

N. E. Cor. 12th and Clay.

on Arthur, clk, b 1629 Grand av,
Elmhurst.
on Aug, cabinet mkr, r 1717 Grand
Elmhurst.
on Axel, tmstr Remillard Brick Co.
on Axel T, carp S P Co, r 1165
ata Fe av.
on Axel W, carp, r 1126 E 24th.
on Carl, mariner, r 1009 22d.
en Carl E, seaman, r 922 53d.
on Carl H, clk Jackson Furn Co, b
E 16th.
on Carl J, grocer 1451 7th.
on Chas, clk Hidecker Lbr Co, r
ly.
en Chas, ironwkr, b 1444 32d.
on Chas, lab Paraffine Paint Co,
s 1031 59th.
on Chas, lab Paraffine Paint Co, r
Pine.
on Chas, car opr O T Co.
on Chas A, lab, r 215 E 19th.
on Conrad, carp, r 664 25th.
on Earl, clk, b 664 25th.

Carlson Edith E, music tchr Elmhurst
School, b 664 25th.
Carlson Edw, r 409 Adams.
Carlson Edw, cement wkr, r 1716½ Myrtle.
Carlson Edw M, mach, r 1413 Chestnut.
Carlson Emil (Sandkuhle & Carlson), r
109 Eleth av.
Carlson Emma W (Carlson Sisters), b
11 McClure.
Carlson Eric, marine fireman S P Co.
Carlson Ferd W, rancher, r 598 Appar.
Carlson Florence, seams, b 1256 23d av.
Carlson Frank O, carp, r 1008 E 24th.
Carlson Fred, lab, b 765 Grove.
Carlson Fritjof A, clk, r 3942 E 14th.
Carlson Mrs F, grocer 3800 Foothill boul.
Carlson Geo, carp, r 1059 Clay.
Carlson Grover C, clk, b 1256 23d av.
Carlson Gustav, lab, r e s Jones av 2 s
of 4th.
Carlson Gust, lab, r 1769 9th av.
Carlson Gus E, salns, r 1357 Market.
Carlson Hedwig N, notions 3942 E 14th.
Carlson Henry, lab, r 703 Sycamore.
Carlson Henry, tmstr Hutchinson Co, r
46th cor Adeline.
Carlson Hilma S (Carlson Sisters), b 11
McClure.
Carlson H C, boat bldr Wm Cryer, r Ala.
Carlson Irma C (Carlson Sisters), b 11
McClure.
Carlson John, barber, r 664 E 26th.
Carlson John, buttermkr Am Creamery
Co, r 837 37th.
Carlson John, carp, r 35 Rose av.
Carlson John, piledriver, rms 970 21st.
Carlson John, tailor, r 1321 40th av.
Carlson John A, barber 1109 13th av.
Carlson John E, b 409 Adams.
Carlson J H, marine fireman S P Co, r
1422 Linden.
Carlson Jos, lab, r 3662 Laguna av, Fruit-
vale.
Carlson Jos F, appr S P Co, r 1217 8th.
Carlson Lee, hlpr Pac Coast L & M Co,
r 1026 E 21st.
Carlson Leonard S, cement wkr, r 3841
West.
Carlson Louis, elec, r e s Grand av 6 n
of E 14th.
Carlson Martin H, carp, r 3675 Rhoda av.
Carlson Mary M, b 409 Adams.
Carlson Matthew A, miner, r 1710 34th av.
Carlson Mervyn T, student, b 409 Adams.
Carlson Nels P, mstr mariner, r 1256 23d
av.
Carlson Olaf, tailor, r 1629 Grand av,
Elmhurst.
Carlson Ole M, mariner, r 970 21st.
Carlson Oluf C, lab, r 940 Pine.
Carlson Oscar, carp, r 1041 Stanford av.
Carlson Oscar A, clk, b 215 E 19th.
Carlson Oscar F, mach, b 1217 8th.
Carlson Oscar J, asst mngr Marlowe The-
ater, r 955 Clay.
Carlson Oscar R, foreman S P Co, r 1217
8th.
Carlson Peter, lab, rms 715 Webster.

THE DIRECTORY IS ALWAYS
PRINTED BY THE JOB PRINTING DEPT.
TRIBUNE
THE LARGEST-FINEST PLANT IN OAKLAND
AT THE LOWEST WORK THE FINEST

COVERS

WHITE-WALLACE CO., Inc.
1252 Webster

Phone Oakland 194 Home Phone A4194

The Cars of Fame

PIONEER AUTOMOBILE CO.

HUDSON
THOMAS
CHALMERS - DETROIT

188-190 TWELFTH STREET
A. R. DAWSON, Manager

236

1910 POLK-HUSTED CO.'S

Your Furniture Stored in FIRE PROOF Warehouse---\$1.50 per load and up. Cheap Insurance Call up F. F. PORTER, the Real Estate and Loan Broker, 1016 Broadway. Either phone 1990

STORAGE

Oakland Conservatory of Music

DIRECTOR
Adolf Gregory

The largest and most thoroughly equipped School of Genuine Musical Instruction on the Pacific Coast.

203-05 TWELFTH ST., Corner Jackson Sunset Oak. 4922—Home A 2922

- Carlson P A, cond O T Co, r 390 E 16th.
- Carlson Saml, lab Mountain View Cemetery.
- Carlson Sisters (Emma W, Hilma S and Irma C), notions 955 Washn.
- Carlson Thos C, glazier W P Fuller & Co, r Snell av, Elmhurst.
- Carlson Thos T, millman, r 1664 23d av.
- Carlson Victor, tailor, r 956 39th.
- Carlsten Alfred, carp S P Co.
- Carlston Fanny (wid Andr), r 715 19th.
- CARLSTON JOSEPH F,**
Pres Central Natl Bank, r 216 13th. Carlton, see also Carleton.
- Carlton Alonzo B, tmstr, r 1090 54th.
- Carlton A E, eng S P Co, r Bkly.
- Carlton Gertrude H, tchr Tompkins School, r 716 19th.
- Carlton Harry P, dentist 610 Union Savings Bank bldg, r 356 Lenox av.
- Carlton Henry P, r 716 19th.
- Carlton Philip S, clk, r 716 19th.
- Carlton Robt E, salns, b Central av 1 s of Foothill boul.
- Carlton Sidney G, student, b 356 Lenox av.
- Carlton Thos, lab Zenith Mill & Lbr Co, r 1368 West.
- Carlton Walter, mach Reliable Auto Repair Co, r Bkly.
- Carly Harry S, sailor, b 1210 14th.
- Carly Henry B, brkman, r 1210 14th.
- Carlyle, see also Carlisle.
- Carlyle Club, 834 Wood.
- Carmagnolia Francisco, lab, b 71 McAdam.
- Carmagnolia Vincenzo, lab, b 71 McAdam.
- Carmack John C, fence bldr S P Co.
- Carman Ambrose S, r 1265 Castro.
- Carman Chas W, foreman S P Co, r 872 E 14th.
- Carman Frank V, foreman S P Co, r 902 E 21st.
- Carman Harry V, mach, b 902 E 21st.
- Carman John, rms 371 13th.
- Carman Lottie M, bkpr J W Palmer & Son, b 1175 Market.
- Carman Ralph W, clk, b 1265 Castro.
- Carmel Mary, boxmkr, b 1515 3d.
- Carmen Mrs Elizabeth, b 1432 Webster.
- Carmen Irene, bkpr, r 260 Park av, E Okld.
- Carmichael Frank E (Carmichael & Free), b 185 15th.
- Carmichael Jas, carp S P Co.
- Carmichael Jas B, carp, r 3203 Lloyd av
- Carmichael & Free (F E Carmichael, G W Free), dentists 1115 Bway.
- Carmignani A, lab, b 71 McAdam.
- Carmona Julius S, bkpr, rms 1020 Madison.
- Carn David B, printer, r 5990 Dover.
- Carn Mrs Theresa, music tchr 5990 Dover.
- Carnahan Sarah (wid Robt), b 829 Myrtle.

CARNEGIE BRICK & P TERY CO,

- Edwin B Stoddard Mngr, Adams W ft Madison, Phones Okld 79, 1 A1079. (See right-hand top cards Contractors' Dept.)
- Carnell R C, eng S P Co, r 1061 Cam
- Carnes D Fredk, trav agt, r 585 Jear
- Carnes John, rms 616 12th.
- Carney Albt F, driver Crane Co, 1 5th.
- Carney Anth, baggageman, r 943 U
- Carney Anth F, tmstr, r 774 5th.
- Carney Anth J, lab S P Co, r 715 C
- Carney Chas A, draftsman, b 1128 E
- Carney Henry H, lab, b 774 5th.
- Carmen Jas, lab, b 587 Watts.
- Carney Jos S, painter, r 1332 Gran
- Carney Lewis Q, inspr O T Co, r 18th.
- Carney Wm J, student St Marys C
- r Ala.
- Carnie Harry W, steward, r 616 1
- Caro Simon (Caro & Upright), r 599 gar.
- Caro & Upright (Simon Caro, Louis right), mnfr agts, 599 Appar.
- Caroch Wolff, r 717 18th.
- Carogantos Chris, lab S P Co, rms 16th.
- Carosio Edw, tmstr, r 3108 High.
- Carosio Stebantino, lab, S P Co
- Carothers Christia (wid Wm), r 1 15th.
- Carothers Wilbur E, clk Berquest r 1170 E 15th.
- Carp Edw, shoemkr, 1850 Tel av.
- Carp Frank E, contr, 817 Aileen.
- Carpeaux Juliette (wid Emil), r San Pav av.
- Carpenter Agnes L (wid Julius C), 16th.
- Carpenter Alette, Indry wkr Oklo Towel Co.
- Carpenter Arch E, tmstr Fisher L 1451 Merrill av.
- Carpenter Arthur, lather, b 2338 14
- Carpenter Chas, carriage trimmer, 1 Oak.
- Carpenter Chas, lab, b n s Lawre e of Baker av.
- Carpenter Chas C, asst County E Hall of Records, rms 525 8th.
- Carpenter C L, clk Smith Bros, rms Washn.
- Carpenter D F, emp S P Co
- Carpenter Emelie, music tchr, 918
- Carpenter Geo, eng S P Co, r 1006 line.
- Carpenter Geo, rms 560 E 16th.
- Carpenter Geo A, cond S P Co, r 13th av.
- Carpenter Grant, cook S P Co, rm Campbell.
- Carpenter's Hall, 763 12th.
- Carpenter Hannah (wid Edwin V 1438 Linden.
- Carpenter Harriet E (wid Wm F 1265 4th av.
- Carpenter's Headquarters Club, Blake, mngr, 1015 Clay.
- Carpenter Hugh S, spl agt, r 770 V av.
- Carpenter John, rms 4087 San Pav
- Carpenter John K, mining eng, 1 Madison.
- Carpenter John K Jr, asst mining 1875 Madison.
- Carpenter Lewis, b 2338 14th av.

PIANOS
Weber
Pianola Pianos
Blusier & Sons
Established
1850

KOHLER & CHASE, Inc.

MUSIC AND MUSICAL MERCHANDISE Telephone Okld 1009

1013-1015 Broadway, Oakland, Cal.

Carl H. Nickel Co.

Suite 211
Oakland Bank of
Savings Building

Telephones: Oakland 4552 Home A 4952

Real Estate, Insurance, Investments, Designing and Building

OAKLAND CITY DIRECTORY 1910

237

ter Lewis W, painter, r 2338
av.
ter Nellie H, music tchr, 4324
gomery.
ter Neville, asst mining eng, b
Madison.
ter Richd J, music tchr, 918 16th.
ter Russell D, clk, r 3140 Orchard,
vale.
ter Wm S, druggist, r 4324 Mont-
ry.
iano Carlo, lab, r 4698 West.
deline N (wid Chas), clk Hale
r 726 16th.
bert, b 1901 Fruitvale av.
ernard J, clk, r 610 5th.
has, bollermkr S P Co.
has B, r 141 Hillside av.
has H, r 296 63d.
dgar, cook S P Co, b 1121 Peralta.
dw W, carp, rms 776 7th.
mnett H, b 1627 Market.
rank H, carp, r 4512 Virginia av.
rank M, asst Co Supt of Schools,
er, 1003 1/2 Bway, r 1390 Harrison.
eo, hostler Victor Am Fuel Co, b
Chapman.
eo W, cook, r 1121 Peralta.
harvey B, porter S P Co, b 919
ohn, emp S P Co, r 1814 7th.
ohn M, dairyman, r 1901 Fruit-
av.
ohn S, r 424 Oregon.
ohn S, contr, 1627 Market.
aura H (wid Levi), b 1375 6th av.
eander T, bkpr, r 1812 48th av.
ouisa A (wid Saml M), notions,
Tel av.
Mary A, promoter, r 226 9th.
Nettie E, b 314 E 16th.
Paul L, carp, r 314 E 16th.
Richd H, stamp wkr Chicago Rub-
Stamp Co, rms 862 Bway.
Robt, cook, b Randlett House.
Mrs Rosa, r 1381 15th.
Roy, b 1901 Fruitvale av.
Sterling D, lawyer, b 424 Oregon.
Thos, b 3900 Tel av.
Wm, janitor, rms 831 Webster.
Wm L, brklyr, r 154 Shafter av.
Donald, rms 83 9th.
Otto, cook 466 8th, rms 1055 Web-
ia Jos, r 1018 E 25th.
ro Jos, lab S P Co, r 912 E 15th.
ro Manuel, lab Judson Mufg Co.
ro Manuel, lab S P Co.
ro M J, tmstr McKinley-Perkins
r 1408 18th.
l Alex M, trav salsn, r 1572 Chest-
llo Neva, lndrywkr, rms 407 12th.
re Antone, r 861 E 12th.
re Christian, lab, b 861 E 12th.
re Frank, lab, b 861 E 12th.
e Louis, lab, b 861 E 12th.
ck Carlos R, policeman, r 967 Clay.
ck Frank S, bkman S P Co, r 1772
ck Fred A, mnfrs agt, r 173 Santa
ra av.
ck Harry H, asst master mechanic
P Co, r 935 Chestnut.
ck Mary A (wid David S), r 602
15th.
eo Effie L, b 671 51st.
eo Ione E, b 671 51st.
eo Wm I, r 671 51st.

MR. & MRS. J. S. McCOWN'S
Academy of Dancing
Central Hall, 419 12th St.
Socials Every Wednesday & Saturday Even'g's
Classes Every Monday Evening, 8 to 12
Private Lessons by Appointment
PHONE OAKLAND 4355

Carrier Arthur M, stairblidr J T Car-
rier & Sons, r 1722 Prospect, Ftrvl.
Carrier Fulton M (J T Carrier & Sons),
r Ala.
Carrier Geo R (J T Carrier & Sons), r
Ala.
Carrier John T (J T Carrier & Sons), r
Ala.
CARRIER J T & SONS,
(John T, Geo R and Fulton M), Stair
Builders, 707 Washn, Phone Okd 3737.
Carrier Mrs M F, asst supt Woman's Ex-
change, r 2203 Adeline.
Carrigan, see also Corrigan.
Carrigan Jas, lab, rms 4087 San Pab av.
Carrigan John, r 30 Hannah.
Carrington Chas J, colr Eastern Outfit-
ting Co, b 2130 West.
Carrington E smstrs S N Wood & Co,
572 22d.
Carrington Geo C, driver Excelsior
Lndry, r 1931 Chestnut.
Carrington Martha L (wid Henry L), r
1720 41st av, Fruitvale.
Carrington Paul T, dentist 1111 Washn,
r 354 59th.
Carroll Andr G, lab S P Co, b 862 Kirk-
ham.
Carroll Belle (wid John), r 1739 Adeline.
Carroll Benj E, foreman, r 1066 4th av.
Carroll Chas, r 802 Jefferson.
Carroll Chas J, student, b 1102 49th av.
Carroll Chas W, horseman, r 5858 Val-
lejo.
Carroll Christino M, r 1067 5th av.
Carroll Cordell C, lineman, s s 2nd 1 w of
5th, Elmhurst.
Carroll Edw D, r 1358 15th av.
Carroll Edw J, salsn J T Moran, b 1162
Campbell.
Carroll Edwin J, eng, r 1102 49th av.
Carroll Ellen A, furn rms, 564 14th.
Carroll Ellen E (wid John), b 332 War-
wick av.
Carroll Ethel M, tchr Dewey school, r
1563 25th av.
Carroll E A, clk Hogen Lbr Co.
Carroll Fredk R, tmstr, r 1102 49th av.
Carroll Geo W, eng S P Co, b 32 Loretta
av.
Carroll Mrs Gertrude, b 1006 9th av.
Carroll Harry, salsn J Hay Smith Co, r
590 Jones.
Carroll Helen A, stenogr, b 1410 10th.
Carroll Jas, stevedore, r 719 4th.
Carroll Jas H, printer, r 3117 Belmont.
Carroll Jas J, lab, r 977 39th.
Carroll Jeremiah M, r 1007 E 16th.
Carroll Johanna (wid Jas H), r 1102 49th
av.
Carroll John, lab S P Co.
Carroll John E, eng S P Co, r 1092 Pop-
lar.
Carroll John J, mach, r 1162 Campbell.

PLANS AND SPECIFICATIONS FURNISHED
 Building Loans
STURGEON AND WHITE
 DESIGNERS AND BUILDERS
 Notary Public
 902 SAN PABLO AVENUE
 OAKLAND, CALIFORNIA
 PHONES: OAKLAND 6476, A4871

OLK'S LUMBER DIRECTORY OF THE UNITED STATES
COMPLETE EPITOME OF THE LUMBER
TRADE AND KINDRED INTERESTS : : :

D. B. HUNTER,
Pres. and Gen. Mgr.
Main Office and Yard
Shattuck Av. & Oregon St.
Berkeley, Cal.

Hunter Lumber Co.

VERE W. HUNTER
Secy
Wharf and Yard
South End of
Webster Street Bldg
Tel. Berkeley

Tel. Berkeley 8

INCORPORATED NOV. 14, 1902

238

1910 POLK-HUSTED CO.'S

CARROLL JOHN J.

Propr Monogram Saloon, 461 10th, r 1330 Alice.
Carroll John M, tmstr, r 1102 49th av.
Carroll John W, r 563 5th.
Carroll Jos E, r 1410 10th.
Carroll Jos M, brklyr, r 1300 7th.
Carroll Juliet, opr Pac T & T Co, b 1055 46th.
Carroll J F, cond O T Co, r 4903 Tel av.
Carroll Leonard, brklyr, b 563 5th.
Carroll Louis, rms 501 7th.
Carroll Margaret (wid Saml), notions 1517 34th.
Carroll Margaret (wid Wesley), b s s E 27th nr Fruitvale av.
Carroll Martin, brklyr, b 563 5th.
Carroll Mary, stenogr, b 3739 Grove.
Carroll Mary, tchr Bay School, b 534 24th.
Carroll Mary E (wid Jas), r 3791 Latimer pl.
Carroll Mary P, tchr Lincoln School, r Bkly.
Carroll Mary T, b 2046 Peralta av. Ftrvl.
Carroll Michael, watchman Okld Crema-tion Assn.
Carroll Michl J, r 889 54th.
Carroll Nellie C, tchr Fruitvale School No 3, b 768 E 11th.
Carroll Patk, lab, rms 551 Franklin.
Carroll Patk W, cashr P T Carroll, b 536 Merrimac.

CARROLL PAUL T.

Sole Agent Oakland and San Francisco, Knox and Carroll Hats, Men's Furnish-ing Goods, 1066 Washington, Phones Okld 3343, Home A3343, r S F.
Carroll Thos, cond S P Co, b 1404 8th.
Carroll Thos, solr, rms 1281½ 23d av.
Carroll Thos D, constable, r s s E 27th nr Fruitvale av.
Carroll Thos J (Johnson & Carroll), r 1055 45th.
Carroll Thos J, plater, b 1192 49th av.
Carroll Vincent, marine eng, r 3036 Saun-ders.
Carroll Walter A, r 354 Perry.
Carroll Wm I, salsn, b 1410 10th.
Carrosso Miss L, bkpr H D Cushing Co, r 182 Claremont av.
Carroll John, r 1518 Fruitvale av.

CARRUTH CHAS W.

Pres Carruth & Carruth Co, r 1914 13th av.
Carruth Geo R, clk, rms Hotel Holland.
Carruth Irma L, tchr, b 1914 13th av.
Carruth Wm W, musician, b 1914 13th av.

CARRUTH & CARRUTH CO (INC).

Chas W Carruth Pres, A W St John Vice-Pres, Danl P Adamson Sec and Treas, Printers and Bookbinders 520 15th. (See adv. opp.)
Carruthers Miss M, clk Taft & Penoyer, r 5891 Marshall.
Carsalt Jos (F James & Co), r Reno Nev.
Carsey Harold D, decorator John Breun-er Co, r 1065 Madison.
Carson T M, emp S P Co, r S F.
Carson, see also Carlson, Carlston and Karlson.
Carson Albert, student St Mary's College, b 1013 63d.
Carson Alex D, watchman, r 1685 56th.

Carson Chas H, master mariner S P Co, r Ala.
Carson Elizabeth B (wid Benj), b 580
Carson Elwin, bkpr, b 580 22d.
Carson Frances (wid Frank B), b 580
Carson Frank L, sales mgrgr Cen-t Electric Co, r Ala.
Carson Frank N, clk, b 580 22d.
Carson Geo W, lab, b 664 18th.
Carson Gus N, salsn, r 1022 E 23d.
Carson Harry, lab S P Co.
Carson Geoc H, marine eng S P Co, r 63d.
Carson Harvey A, clk, b 5874 Fremont
Carson John, architect Ruger Bros, 604 17th.
Carson John A, master mariner, r 166
Carson John T, clk, r 608 E 37th.
Carson Katherine M, clk Domestic Li-Co, b 762 18th.
Carson Laurence W, r 23 Vernal av.
Carson Leonidas G, cond, r 762 18th.

CARSON LUELLA CLAY.

Pres Mills College, r same.
Carson Mary K, b 762 18th.
Carson Mary, r 458½ 6th.
Carson Otto W, shoes 3219 E 14th.
Carson Robt E, housemith, r 6th av cor Laurel, Elmhurst.
Carson Theo, carp, r 508½ 63d.
Carson Wm J, marine fireman S P Co 5874 Fremont.
Carsten Aug, rms 952 8th.
Carstens Edw A, lab, r 1415 E 9th.
Carstens Mrs Esther A, nurse 1415 E
Carstens Fred, lab S P Co.
Carswell Edmund M, cond O T Co, b 5th av.
Carswell Vera, b 213 Hillside av.
Carswell Wm, cond O T Co, r 1271 5th
Cartan Alfred H, bartndr 801 Bway, 81½ same.
Cartan Chas A, paperhng, r 1264 20th
Cartasso Giacomo (Cartasso & Mon-r 707 Bway.
Cartasso & Monge (Giocomo Carte-Chiaffredo Monge), clothing 707 B
Cartee Albert J, paperhng, b 838 W
Cartee Annette (wid Wm), r 838 W
Carter Adelbert (Carter Bros), r 372 14th.
Carter Albt C, cook, r 1270 7th.
Carter Andr E, master mariner, r Yoakum av 1 n of 1 14th.
Carter Anita (wid Harry), b 1909 C land av.
Carter Annie (wid Louis), rms 962 14th
Carter Mrs A C, furn rms 1058 7th.
Carter Mrs A S, stenogr County veyor, r 1909 Oakland av.
Carter Benj W, driver Merchts Exp Draying Co, r 1013 Pine.
Carter Bertha, tchr Lincoln School 1030 Myrtle.
Carter Bros (Adelbert and Holland) dry goods 3727 E 14th.
Carter Mrs Cecelia, r 800 14th.
Carter Chas C, clk J W Nuby & So 1717 8th.
Carter Chas H, mgr Maplewood In 539 35th.
Carter Chas M, eng, r 615 48th.
Carter Chas W, b 305 Euclid av.
Carter Clarence H, clk, b 1054 24th.
Carter Claribel, grocer 601 16th.
Carter Earl, topmkr Pac Coast Auto Co, r 1683 10th av.
Carter Earle, studt Polytechnic Bus b 306 12th.

HOME

Investment

Company.

Real Estate

and INSURANCE

Loans

1922

Fruitvale Avenue

FRUITVALE.....CAL.



Phone Merritt

440

George W. Schmitt
Heating and Venti-
lating Co. ❄ ❄ ❄

Heating and Ventilating Systems In-
stalled Sheet Metal Work of Every
Description

1160 WEBSTER STREET
Phones OAKLAND 355• HOME A 355•

Carruth & Carruth Co.



PRINTERS, PUBLISHERS



LINOTYPERS, BINDERS

STATIONERS LITHOGRAPHERS

LOOSE-LEAF LEDGER SHEETS
CARDS FOR INDEX SYSTEMS



COMMERCIAL PRINTING

CATALOGUES. SCHOOL PAPERS

PERIODICALS. PAMPHLETS

BOOKS. LEGAL PAPERS. &C.



PHONES OAKLAND 369

HOME A 3369

520 15TH ST.

OAKLAND



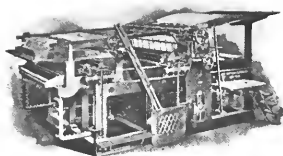

HAVING noted for many years the lack of lightness and humor which have characterized alike the dictionary and the city directory, we shall endeavor in this ad. to remedy such defect by inserting a few choice Limericks of home manufacture.

IN our days of tin snips and of taut,
Lined or lined, I think a hole and
a rib,

See how my trousers
When I sit down,
I see the holes in the back and the tail.



SO I feel, I guess, and you
I know,

For when I sit down in a chair,
I find the holes in the back and the tail,
I find the holes in the back and the tail.



IN our days of tin snips and of taut,
Lined or lined, I think a hole and
a rib,

See how my trousers
When I sit down,
I see the holes in the back and the tail.



SO I feel, I guess, and you
I know,

For when I sit down in a chair,
I find the holes in the back and the tail,
I find the holes in the back and the tail.

AS the stand of our craftsmen was
"The

At the bath of the art, and again
Through age after age,
Let us letter the page:
"The Printer, a Man among Men."



NEither a nor lickspittle he,
He likes not the crook of the
Lore,

He will hold his head high,
Look a man in the eye,
Be courteous, kindly and free.



GIVE him his desserts—treat him
right,

Don't haggle or grudge him his
share,

He works but a living,
He asks no more of giving;
Be kind, and take this advice.



THough he works not exorbitant
wages,

Yet he works not alone "for his
bread,"

'Tis his mission to aid
In promoting your trade,
And he works not in secret or stealth.

WE feel that we owe the reader an apology, inasmuch as after offering him lightness and humor, upon "taking our stick in hand" for the purpose of composition, the Limerick Muse has led us into this preachment, a result entirely unforeseen. If the thought is considered scrappy or the verse uneven, bear in mind that, following the illustrious example of B. Franklin and H. Greely, these verses were extemporized "at the ease." Courteously yours,

THE CARRUTH & CARRUTH CO.

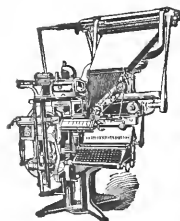

ODAKS || DEVELOPING || SMITH BROS.

to Supplies || ENLARGING || 462-464 Thirteenth St.

Bet. Broadway and Washington Sts.

OAKLAND CITY DIRECTORY 1910

239

r Edw, millhand Hodge & Coliins Co.
 r Ella (wid Wm), r 556 20th.
 r Elmer C, sticker man, r 5907 no.
 r Frank A, acct, r 4100 Terrace.
 r Frank F, baker, r 565 William.
 r Frank M, pres Vaco Mnfng Co, rms gner apts.
 r Fred, bartndr 421 14th, rms 610 l.
 r Fredk S, cond S P Co, b 1364 8th.
 r Geo, clk, r 966 62d.
 r Geo F, eng, r 1036 Chestor.
 r Geo D, clk A Schlueter & Co Inc, 39 48th.
 r Geo V, clk, r 966 62d.
 r Grover C, weaver, r 1039 57th.
 r Harry B, waiter, rms 1019 Wil-
 r Henry W, fireman, r 5317 E 9th.
 r Holland B (Carter Bros), r 3727 14th.
 r Horace D, salsn, r 6446 Dana.
 r Horace V, salsn Rosenthals (Inc), 464 27th av.
 r Ida E, tchr Highland School, r ls College.
 r Israel, shoemkr 588 7th, r 313 5th.
 r Jas, clk, r 618 9th.
 r Jas J, painter, b 3546 Maple av.
 r Jas L, contr 3819 Howe.
 r Jas T, b 4100 Terrace.
 r Jas W, porter Pullman Co, r 1622 iden.
 r Mrs Jane D, b San Fab av nw cor rk av.
 r Jesse M, painter 3901 E 14th, r 36 38th av.
 r Johanna (wid Jas), r 3546 Maple Frtvl.
 r John, lab S P Co.
 r John B, junk, r 1637 Chestnut.
 r John H, policeman, r 1122 Center.
 r John M, clk Boyle & Lawler, b 23 Linden.
 r John T, lab, r 1423 Linden.
 r John W, mach Cal Standard Plan- g Mill Co, r 588 22d.
 r Josiah S, camera opr, r 1006 Jef- son.
 r Kate E (wid Willard S), r 918 16th
 r Lawrence, studt St Mary's Col- ge, b St Regis apts.
 r Louis A, rms 1117 Myrtle.
 r Luna, tchr, b 1030 Myrtle.
 r Margaret, r s s Cherry 2 e of Bay ew av, Elmhurst.
 r Margaret, clk E Lehnhardt, b 710 th.
 r Margaret A (wid John M), r 1010 arket.
 r Maurice S, cook, r 537 66th.
 r Myrtle, emp Levi Strauss & Co, 767 Haight av.
 r M Maude, hair specialist 68 Blake k, r Bkly.
 r Noretta A, tchr Tompkins School, 1030 Myrtle.
 r Olive, student Mills College.
 r Robt, joiner S P Co.
 r Robt M S, dramatist, b 537 66th.
 r Roscoe L, mining, r 557 Svcanore.
 r Roy E, brick contr 3819 Howe.
 r Sarah A (wid Wm H), r 1054 24th.
 r Theda A, dressmkr, r 1030 Myrtle.
 r Thos B, miner, r 601 16th.
 r Thos C, barber J L Fine, r 228 9th.

LAYMANCE

REAL ESTATE COMPANY

REAL ESTATE AGENTS AND AUCTIONEERS.
 1214-1216 BROADWAY, OAKLAND
 Phones. Oak. 328 Home A 3328

Carter Thos O J, glazier W P Fuller & Co, b 1036 Chester.
 Carter Violet, clk E Lehnhardt, b 3328 Schuyler pl, Fruitvale.
 Carter Walter, bricklyr, b 225 Ettie.
 Carter Walter E, carp, b 3819 Howe.
 Carter Walter J, brklyr, b 1423 Linden.
 Carter Walter R, clk, r 1109 Alice.
 Carter Wm, rms 1678 Atlantic.
 Carter Wm, plasterer, r n s E 14th 6 e of Jones av, Elmhurst.
 Carter Wm E, ydman S P Co, r 1010 Market.
 Carter Wm T, lab S P Co.
 Carter Wilson C, salsn Frank K Mott Co, r 48 Lowell.
 Carter Mrs W T, seams Manhelm & Ma- zor, r 558 20th.
 Carthy John, watchman, r 815 Magnolia.
 Cartier Frank J, r 1011 E 20th.
 Cartwright, see also Courtright.
 Cartwright Aretta (wid Danl), r 1372 10th.
 Cartwright Fredk V, vice-pres Central Oakland Light & Power Co, r S F.
 Cartwright Lulu, student Polytechnic Bus Col, b 536 22d.
 Cartwright Orpha, student Polytechnic Bus Col, b 1424 Franklin.
 Cary Catherine (wid Paul), r 1019 Pe- ralta.
 Cary Stephen, b 1019 Peralta.
 Caruana H, lab Hogan Lbr Co.
 Caruso Jos, rigger S P Co.
 Caruth Chas C, r 808 12th.
 Caruth Stella, dressmkr, b 808 12th.
 Caruth Wm W, brkman, r 808 12th.
 Carvalho Alvina, b 1360 E 10th.
 Carvalho Georgia (wid Antone), r 1110 3d.
 Carvalho Georgina, b 1360 E 10th.
 Carvalho Jesse, lab, b 1360 E 10th.
 Carvalho John, lab, b 1360 E 10th.
 Carvalho Jordan, carp, b 1360 E 10th.
 Carvalho Jos, lab Winsor Pottery Wks, r 864 E 14th.
 Carvalho Marianno, lab, r 864 E 14th.
 Carvell Wm L, r 854 Brush.
 Carver Augusta (wid Benj), b 429 Moss av.
CARVER CHARLES W,
 Pictures and Picture Framing 839 Washington, b 202 E 9th.
 Carver Leathia (wid Wm), b 6346 San Pablo av.
 Carver Leontine, seams, b 429 Moss av.
 Carvill John, tmstr, r 1656 13th av.
 Carvill Wm, lab, b 1656 13th av.
 Carvin Edw, framemkr J A Barlow, rms 589 22d.
 Carvin Harry T, solr Towe & Buss, r Ala.
 Carwell Wm S, rms 371 12th.
 Carwing F W, car opr O T Co, r 1271 5th av.
 Cary, see also Carey.
 Cary Agnes M, tchr Melrose School, b 1414 56th av.



**Alameda
 Technical
 School**

□

**Shorthand
 Typewriting**

□

**Commercial
 Branches**

□

**Business
 Education**

□

**2000 SANTA
 CLARA AVE.**

Phone:
 Alameda 313

READ THE
Saturday Evening Post
EVERY NEWS STAND

ROGUE RIVER VALLEY ORCHARDS CO
HOMES WITH AN INCOME SOLD ON TERMS
PHONE OAKLAND 2181 427 FOURTEENTH STREET, OAKLAND

240

1910 POLK-HUSTED CO.'S

Telephones: Oakland 485, Home A 4480

M. C. HALLAHAN

Caterer

12TH AND ALICE STS.

OAKLAND

Cary Arvilla (wid Luther H), r 3706 Tel av.
 Cary Benj F, r 666 10th.
 Cary Benj G, r 12 Portland av.
 Cary Chas R, spl police, r 159 6th.
 Cary Chas T, switchman S P Co, r 464 50th.
 Cary David C, eng, rms 1018 Jefferson.
 Cary Earle J, student Vander Naillen School, b 3755 Piedmont av.
 Cary Francis M, painter, r 466 50th.
 Cary Francis M Jr, salmn, b 466 50th.
 Cary Frank, b 839 Fallon.
 Cary Hazel, stenogr, b 2265 West.
 Cary John T, lawyer, r 6514 Wheeler.
 Cary Louis H, mach E E Townsend, r 11 Estrella av.
 Cary Melvin E, barber J A Carlson, r 362 6th.
 Cary Saml, hlpr 553 Franklin.
 Casa Rosa Apartments, Mrs Katherine Willson propr, 1213 Market.
 Casad Edgar G, elec Graham & Kielley, b 1482 4th av.
 Casad Saml G, traffic mngr, r 1565 Webster.
 Casadebat Batista, furn rms 670 Bway.
 Casady Stephen V, r 4121 Hillside av.
 Casanova Angelina, b 1569 21st av.
 Casanova Antone, lab, b 1569 21st av.
 Casanova Emily, b 1569 21st av.
 Casanova Henry, lab, b 1569 21st av.
 Casanova Jos, emp Cal Cotton Mills.
 Casanova Peter, r 1569 21st av.
 Casasa Julia, clk, b 228 Ayala av.
 Casasa Nicholai, gardener, r 228 Ayala av.
 Casaubon Jean, Indry wkr, r 1608 Grove.
 Casavant Alphonse, carp, r 863 28th.
 Casavant Mrs Antonette, r 863 28th.
 Casazza Andrea, r rear 4609 Shattuck av.
 Casazza Andr, bartndr 701 Bway, r 4609 Shattuck av.
 Casazza Johanna (wid John), r 364 45th.
 Casazza Vincenzo, grocer 4609 Shattuck av.
 Casazza Wm, tmstr, b 364 45th.
 Case Addison J, b 1516 1/2 7th.
 Case Adeline H, r 1803 Linden.
 Case Rev Alfred J, pastor Centennial M E Church, r 1462 8th.
 Case Calvin L, phys 2249 Webster.
 Case Carlotta, tchr Horton School, b 1220 Grove.
 Case Chas, stuccowkr Fred Jurgewitz, r S F.
 Case Chas C, grocer 1668 Michigan av, Elmhurst.
 Case Chas H, painter, b 1302 E 10th.
 Case Coralinn C, nurse 461 49th.
 Case D, grill Hale Bros, r Elmhurst.
 Case Mrs E A, seams Peerless Mngf Co, b Kinsel av nr 1st, Elmhurst.
 Case Gust, rms 551 Franklin.
 Case Harvey C, painter, r 1516 1/2 7th.
 Case Henry H, painter, r 1302 E 10th.
 Case Horace A, clk, b 519 32d.

Case Jas R, cond S P Co, r 1154 Alice
 Case John, rms 1061 Alice.
 Case John, gardener, r 1204 14th.
 Case J I Threshing Machine Co, Step T Dove gen agt, 616 Myrtle.
 Case Leslie T, clk, b 1302 E 10th.
 Case Nathan M, clk, b 1425 Market.
 Case Saml L, mining, b 3002 Fruitvale
 Case Thos J, painter, r 1260 E 11th.
 Case Walter M, student, b 664 60th.

CASE REV WESTWOOD

Pastor Shattuck Av M E Church, r 60th, Phone Piedmont 4177.
 Caselli Augustine, statuaty, r 1007 7th
 Caselli Francisco, nursery 6389 Colby
 Casena Fred, bartndr 822 Washn.
 Casenave Marcus A, r 275 61st.
 Caseres Julius O, clk R M S, r 642 A traz av.
 Casey Chas F, clk R M S, r 1730 Pablo av.
 Casey Ellen, clk E Lehnhardt, b 8 San Pablo av.
 Casey Jas M, eng, b 1730 San Pablo
 Casey Jeremiah, lab, b 273 6th.
 Casey John, carpet lyr W S Mackay Co, rms 1721 13th av.
 Casey John Francis G, solr Polk-Hus Directory Co, 906 Bway.
 Casey Jos J, stonetr, r s of S P tra bet Berlin and Clara, Elmhurst.
 Casey Mrs Katherine J, r 1650 5th Elmhurst.
 Casey Michl, stillsman Capital Refg C
 Casey Philip F, phys 1447 Myrtle.
 Casey Thos, lab, rms 1085 59th.
 Casey Thos I, mech eng, r 2215 Chestn Cash, see also Kasch.
 Cash Fannie B, copyist County Record b 23 Taylor ter.
 Cash Ida B (wid Geo A), r 23 Taylor
 Cash John W, brkman S P Co, rms 8th.
 Cashen Geo L, cook, r 2202 Peralta a
 Cashin Johanna (wid Wm G), b 1618
 Cashing Geo C, tchr Okld Conservat of Music, r 459 24th.
 Cashion Catherine (wid John), r 716 Sycamore.
 Cashion Thos E, brkman S P Co, b Sycamore.
 Cashman Danl, fireman Okld G L & Co, r S F.
 Cashman Rebecca, agt, rms 653 7th.
 Casilhas Emanuel C, driver, b 710 E
 Casilhas Jos C, r 710 E 33d.
 Casinl Antonio, poultry, r 525 62d.
 Casinro Manuel, lab, r 627 Chestnut
 Casin Chas F, lather, b 1053 Summe
 Casovia Martin, cook, rms 1027 Ches
 Casovia Peter, restaurant 1520 7th, 1520 1/2 same.
 Casper Carl, gateman, rms 527 E 14th
 Caspersen Miss M, seams Taft & F noyer, b 391 Lee.
 Cass C Clarence, clk, b 945 Union.
 Cass Wm H, jeweler F F Lewis, r 1077th.
 Cassaloney Madaline, emp Levi Stra & Co, b 2874 Silver.
 Cassara John (Joseph Cassara & Son) 732 Linden.
 Cassara Jos (Joseph Cassara & Son) 732 Linden.
 Cassara Jos & Son (Jos and John), b bers 705 Bway.
 Cassazza Angelo, lab, b 169 Clarem av.

Telephones
 Piedmont 364
 Home A 1464

S. H. Sluus

Wholesale and Retail Dealer in

Wood, Coal, Hay and ...Grain Poultry Supplies

3858-60-62 GROVE STREET

Oakland, Cal.

ALL ORDERS PROMPTLY FILLED AND DELIVERED

DIEHL'S HAIR STORE

Wig Making and Gents' Toupees a Specialty

TEL. OAKLAND 316 HOME A 4749

Hair Dressing, Cutting, Shampooing

Manicuring, Facial Massage, etc

All Kinds of Cosmetics and Perfume

469 FOURTEENTH STREET

V. H. GRAHAM

Plumbing, Steam and Hot Water Fitting

RECOMMENDATIONS FOR AND REMODELING OF RESIDENCE WORK OUR SPECIALTY

Phones: Merritt 510, Home B1510

569 East Twelfth Street, Oakland

OAKLAND CITY DIRECTORY 1910

241

sebohm Adolph C, carpet lyr R H
 Chamberlain, r 1272 65th.
 sebohm Harry, paperhng'r Borland &
 Emmon, r Bkly.
 sell Catherine (wid Jas), b 1208 E
 th.
 sell Frank, lab, r Mountain View av
 y cor 1st, Elmhurst.
 sell Geo, signalman, b Clinton Hotel.
 sell Henry, conf Conrad Helgenmann,
 E 14th se cor Mountain View av,
 Elmhurst.
 sell Jos B, journalist, r 2300 Adeline.
 sell Josephine (wid O A), r 859 Cas-
 o.
 sell Le Roy, brkmm, b 859 Castro.
 sell Miriam, clk Kahn Bros, b 859
 Castro.
 sell Peter, carp, r 4425 Lion av.
 sell Thos B, r 517 Oakland av.
 selman John B, signalman S P Co, b
 45 Filbert.
 selman Wm J, train displ S P Co, r
 45 Filbert.
 serly Patk, blksmith 4968 Tel av, r
 112 same.
 serly Peter, grocer, 151 3d.
 serly Wm F, horse shoer Patk Cas-
 erly, r 118 Shaffer av.
 ssetta Maria, emp Levi Strauss & Co,
 4325 Market.
 ssiday Minnie B, tchr Longfellow
 school, r Bkly.
 ssiday Agnes S, stenogr Taft & Pen-
 oyer, r Bkly.
 ssiday Mrs Bertha, bkpr Sanitary Ren-
 ovating Co, r 1145 Madison.
 ssiday Chas E, pres and mngr Sanitary
 renovating Co, r 1145 Madison.
 ssiday Frank, r 1710 Atlantic.
 ssiday Frank, lab, rms 536 William.
 ssiday Harry C, ins, r 1262 28th av.
 ssiday Jas A, lab S P Co, rms 501 7th.
 ssiday John, driver Yager Sheet Metal
 & Plumbing Co, b St Marys Col.
 ssiday John, shoemkr Cahn, Nickels-
 & Co, b 1818 25th av.
 ssiday Louise C (wid John A), r 946
 3d.
 ssiday Mrs Margaret R, r 1213 Market.
 ssiday Mary D (wid Geo W), rms 1219
 Grove.
 ssiday Rita, clk Taft & Penoyer, r
 Ala.
 ssiday Wm, student St Marys Col, b
 St Marys Col.
 ssiday Wm J, colr Sanitary Renovating
 Co, r 223 10th.
 ssiglioli Harry R, trav agt, r 1411
 Chestnut.
 ssinella Jennie, emp Levi Strauss &
 Co, r Ala.
 ssinelli Jos, lab, rms 968 Kirkham.
 ssini Guisipipi, grocer, 984 36th.
 ssino Ernest, window clnr, b 1429 14th.
 ssio Jos A, clk, b 3823 Clarke.
 ssner Adelle, tel opr, b 1424 Franklin.
 ssion Geo A, carp, r 994 Willow.
 ssion Harry, seaman, b rear 954 39th.
 ssion John, corlice-mkr, b 553 23d.
 ssion Jos, mngr French Bakeries Co,
 r 809 1/2 Clay.
 ssou Jos (Ruitort & Cassou), r 3239
 E 14th.
 ssou Wm, bootblk 5861 San Pab av,
 rms 5853 same.
 asta John, lab Empire Foundry Co, r
 San Leandro.
 astano Vincent, lab S P Co.
 astberg Elsie H (wid Christopher), r
 156 8th.

Castberg Elsie S, clk John Breuner Co, b
 156 8th.
 Castberg Ralph, carpetlyr S Anderson,
 r 328 Manila av.
 Castberg Thos D, draftsman, rms 156 8th.
 Castellns J, emp S P Co, ft Wood.
 Castell Clarence W, carpetyr L H Hum-
 phrey, rms 1572 Bway.
 Castell Mrs Hattie, milliner, rms 670 22d.
 Castellano John, lab, r 65 Claremont av.
 Castellazzo Luigi, carp, r 927 45th.
 Caster Walter, lab, b 1157 45th.
 Castera Louis, dry goods 4620 E 14th,
 r same.
 Castillo John A, ins agt, b 643 Poirier.
 Castle Chas A, carp, r 1068 Wood.
 Castle Geo W, maintainer S P Co, r
 280 E 8th.
 Castle Glenn R, printer Tribune, r Bkly.
 Castle Hall, 377 Twelfth cor Franklin.
 Castle Stephen, pilot, r 109 Bonita av.
 Castner Wm, tmstr S P Co, r 1823 1/2 7th.
 Castognola Robt, sawyer A B Weeks &
 Co.
 Castonola Louis, lab, r 710 Market.
 Castor J L, fireman S P Co.
 Castro Agnes, seams, b 3405 Forest,
 Fruitvale.
 Castro Albert, bartndr 872 Washn, rms
 571 8th.
 Castro Anton, lab Peerless Mnfg Co, b
 1324 44th av.
 Castro Bagnigno, lab, r n s Glascock bet
 Derby and Lancaster.
 Castro Danl E, stableman Behrmann &
 Jamison, r 3320 Putnam, Fruitvale.
 Castro Danl G, chemist, b 3405 Forest,
 Fruitvale.
 Castro D, lab Hogan Lbr Co.
 Castro Guadalupe (wid Jose R), r 3405
 Forest, Fruitvale.
 Castro G Co, cigar mnfrs, 804 1/2 Frank-
 lin.
 Castro Harold, bartndr, rms 571 8th.
 Castro Johanna (wid Manuel), r 5526
 Genoa.
 Castro John, lab Judson Mnfg Co.
 Castro John, lab Judson Mnfg Co.
 Castro John P, mattress mkr, r 1320 44th
 av.
 Castro Jos, dyer, b 273 6th.
 Castro Jos, lab Hogan Lbr Co, r w s
 Brooklyn av 1 s of E 14th, Elmhurst.
 Castro Jos B, sawyer Okld Box Factory,
 rms 1241 Bway.
 Castro Jos D (Quittman & Castro), r
 273 6th.
 Castro Jos P, b T C Sousa, Elmhurst.
 Castro Jos W, emp S P Co, r 3 Lepori
 ct, Fruitvale.
 Castro Manuel C, lab, r 1943 Union.
 Castro Manuel F, lab Paraffine Paint Co,
 r 1824 7th.
 Castro Manuel P, mattressmkr Peerless
 Mnfg Co, b 1324 44th av.
 Castro Mary (wid Chas), r 565 7th.
 Castro Robt, agt, r 3397 Market.
 Castro Sarah, emp Cal Cotton Mills.
 Caswell Christina A (wid Chas A), r 766
 Lydia.
 Caswell Wm A, r 175 Newton av.
 Cataldi Jos, produce, 1143 E 14th.
 Cate Fred P, carp, r 1251 Center.
 Cate Mrs Maud, fur rms, 617 14th.
 Cate Richd S, cement wrk, r 617 14th.
 Cat-n Emma M, clk, b 1519 20th av.
 Cat-n Frank, lab, r 1519 20th av.

OAKLAND PHONES { OAKLAND 1934 HOME A1246 }
 Rooms 303-304-305
 Bacon Block, Oakland
DEAN LAW & COLLECTION CO., INC.
 WE COLLECT YOUR BILLS
 FINANCIAL RATINGS
 Rooms 911-913 Phelan Bldg.
 San Francisco, Cal.
 SAN FRANCISCO PHONES { DOUGLAS 6-41 HOME C2736 }

POLK'S LUMBER DIRECTORY OF THE UNITED STATES
 A COMPLETE EPITOME OF THE LUMBER
 : : : TRADE AND KINDRED INTERESTS : : :

Baldwin Building & Investment Co.

H. W. BALDWIN, Manager
Office Hours 10-12

CONTRACTORS AND BUILDERS--DESIGNERS OF ARTISTIC HOMES
BUILDING LOANS--PLANS FURNISHED AT REASONABLE RATES

Res. Phone Berkeley 2195 Office and Mill, 2610 SHATTUCK AVE., Phone Berkeley 537

2-12

1910 POLK-HUSTED CO.'S



If You Must Move, See That You Move Right
1070 BROADWAY

Caten Laurie G. solr Scott, Magner & Miller, r S F.
Caten Manuel, lab, r 1519 20th av.
Cates Frank, rms 398 San Pab av.
Catford Dudley A, tel insp, r 1004 57th.
Catgenova Michael, blksmith, b 71 McAdam.
Cathcart Harry P, cement wkr, b 306 24th.
Cathedral of the A and A S R of Free Masonry, 1233 Madison.
Cather Clarence C, acct, r 4229 Montgomery.
Cather Harry F (Cather & Greiner), r 824 31st.
Cather & Greiner (Harry F Cather, Geo J Greiner), saloon 481 9th.
Catholle Ladies Aid Society, 8th cor Grove.
Catlett Geo C, trav agt, r 1454 8th av.
Catlett Geo F, b 1484 8th av.
Catlett Mrs Mattie E, r 929 Appar.
Catlett Walter L, b 1484 8th av.
Catlin Wm, cond, b 3512 Wash. Ftrvl.
Catlin Wm B, ins agt, r 1169 West.
Catlin Wm J, clk, b 1169 West.
Cato Rev Jas S, pastor First Free Baptist church, r 862 Athens av.
Caton Geo, bartndr 223 San Pab av, r 625 1/2 14th.
Caton John, lah Empire Foundry Co, r San Leandro.
Caton John J, fireman, r 1915 Union.
Caton John J, appr, b 2217 Adeline.
Caton Jos, cook 223 San Pab av, r 625 1/2 14th.
Caton Mrs J, seams Taft & Pennoyer, b 625 14th.
Caton Manuel, gardener Piedmont Park, r 2217 Adeline.
Cator Henry E, elec, b 211 Louise.
Cator Leonora (wid Frank), r 211 Louise.
Cator Thos, iron wkr Judson Mnfng Co.
Cator Zachariah T, ironwkr, b 211 Louise.
Catron Wm H. Insprtr S P Co, r 1362 8th.
Carsohis Anastasios, conf 841 Washn, r 521 6th.
Cattell Chas, vegetables Free Market, r Hay Farm Island.
Cattell Jos E, r 912 Clay.
Cattell Wm C, painter, r 434 49th.
Catterlin Julius L, molder, b 467 26th.
Cattermole H J, mach United Iron Wks, r Ala.
Cattion Frederica R, nurse, b 1505 Tel av.
Catran Jos H, joiner S P Co.
Caub D F, clk Taft & Pennoyer, r 1616 25th av.
Caubisens Peter, driver Oakland Lndry Co, r 1926 West.
Cauch Frank R, supervisor Manual Training school, r 1652 Webster.
Candle Mrs Sarah, rms 1823 Grove.
Cauffield Jas C, lab, r 662 Adeline.
Caughy Ira A, messr, r 562 E 20th.

Caughy Wm, deckland S P Co, r Bl.
Caughlin Frank, clk, r 720 14th.
Cauhape John, r 3508 Boston av.
Cauhape Peter, b 2508 Boston av.
Cauffield Grace (wid Albert B), r 1 Myrtle.
Cauffield Madge, pianist Okld Conservatory of Music, r 1445 Myrtle.
Causedy Pinckney E, clk Hinman & Tu, r 98 E 14th.
Causse Elizabeth, glovemkr M W H. Kins Co, b 821 Pline.
Causse Louis, mach S P Co, r 1861 5th.
Causson Jean B, indrywkr Union Free Lndry, b 857 Isabella.
Cauwet Hippolyte M, mngr F Thor Parisian Dyeing & Cleaning Wks Berkeley.
Cauzza Henry A, clk Western Creamery Co, b 58 E 12th.
Cauzza John, r 58 E 12th.
Cava Jas, appr, b 711 Filbert.
Cava Jas B, barber, r 711 Filbert.
Cava John, lab, b 711 Filbert.
Cava Jos, lab, r 711 Filbert.
Cava Josie, b 711 Filbert.
Cavagna Govanni, lab, r s s McAdam e of Bway.
Cavagna Mrs Isabella, indrywkr, r s McAdam i e of Bway.
Cavagna Rudolph, cementwkr, r 473 49.
Cavagnaro Geo A, lab, b 1026 Filbert.
Cavagnaro Jane (wid Antonio), r 1 Filbert.

Bay City Well Works

Well Drilling, Boring and Pump Work

Warehouses and Shop

Geo. A. & Horton St., Emeryville

Geo. P. MARCUS, Proprietor

Phone Piedmont 2270

Res. 1948 54th St., OAKLAND

Cavagnaro Jos F, lawyer, r 1118 7th
Cavagnaro Peter, lab, b 71 McAdam.
Cavagnaro Thos, lab, b 1026 Filbert.
Cavalero Jos (John Rampone & Co), r 51 Maple.
Cavalho Jos, lab Judson Mnfng Co.
Cavalho Jos, ironwkr Judson Mnfng Co.
Cavalho Manuel, lab Judson Mnfng Co.
Cavalier Wm, office 1010 Union Savin Bank bldg, r 534 28th.
Cavaller Wm, clk, b 534 28th.
Cavallero Chas, clk Orio Garcia, r 115 La-ton.
Cavallero G, lab, b 71 McAdam.
Cavallero Secondo, lab, b 71 McAdam.
Cavallo Jas, carp, r 171 E 10th.
Cavallo Marsimo, lab, r 581 1/2 43d.
Cavallo Mary (wid John), b 171 E 10th.
Cavallo Valdmiro, tmstr, r 352 Walswor av.
Cavan Arch W, asst cashr, r 204 E 8th.
Cavanagh Edw H, r 1408 Tel av.

THIS DIRECTORY IS ALWAYS
PRINTED BY THE JOB PRINTING DEPT.

OF THE **TRIBUNE**
LARGEST FINEST PLANT IN OAKLAND
PRIRES LOWEST WORK THE FINEST

READ THE
Saturday Evening Post
EVERY NEWS STAND

MEANS EVERYTHING IN
AUTOMOBILES AND VEHICLES
The Best the World Affords
OAKLAND
TWELETH AND JACKSON STS.

Studebaker

MARTIN KNUDSEN & CO. RE-INFORCED CONCRETE WORK

0 RIO VISTA AVE., OAKLAND

Buildings, Walls, Floors, Walks

OAKLAND CITY DIRECTORY 1910

243

anagh Ellen (wid Thos), b 615 46th.
anagh Michael, r 1246 Center.
anagh Patk, carp S P Co.
anagh W, mach Union Gas Eng Co, r
59 17th.
anagh, see also Kavanagh.
anagh Danl, trackman, r 480 Shat-
ck av.
anagh Frank J, cond S P Co, r 1016
nden.
anagh John, carp, b 1092 65th.
anagh John, lab, b 239 Hannah.
anagh John, painter, b 430 36th.
anagh Margaret (wid Michael), r 3211
th.
anagh Michael J, r 414 E 12th.
anagh Patk, saloon 1547 34th.
asso Mrs Hattie, r 953 Arlington av.

VASSO ISIDOR L,

rop Okld Mirror Glass Beveling Wks,
374 Fairmont av.

VE SALOON THE,

edrich Knabbe Propr, 473 11th, Phones
okld 4466, Home A4466.

ender Everett J, inspr Burroughs
lding Machine Co, r 3940 Ruby.

ender Leone I, stenogr J F Kapp, b
17B Market.

eney Geo L, chauffeur police dept, b
11 Ruby.

erio Jos, r 179 Miles av.

erlio Jos, keeper W C Clark, b 3209
rualta av, Fruitvale.

erly Mary E, seams, r 561 E 11th.

erin John, bkpr, r 567 16th.

ere Jos, laundry 915 28th.

ot Clara A (wid Aug M), r 825 58th.

ot Ethel M, milliner, b 825 58th.

ton Frank, molder, b 1555 Park av.

ton Fred L, cond O T Co, r 459 51st.

wood Carrie M, bkpr, b 860 Oak.

aubon P, driver French Bakeries Co,
811 Clay.

aux Ferd, delicacies 557 6th.

awhon Eugene, blksmith Hutchinson
b, r 45th cor Adeline.

et Dennis, indrywkr, b 1441 63d.

et Leon, pres The Vauban Inc, r 569
th.

zoli Gluseppi, lab, r 891 47th.

gers Robt, plumber, r Saratoga av
r cor Laurel, Elmhurst.

alo Frank J, lab, rms 1625 9th.

ollero Jean, indry 1508 8th.

rain Matthew C, lab S P Co, r 989
ollow.

res M, lab, r 715 Lewis.

l Leuie, real est 1808 7th, r 1816 9th.

l Thos W, real est, r 1816 9th.

arberg Axel, contr 1055 Poplar.

erborg Saml, carp, r 779 Hopkins.

ergren Alfred, carp, r 620 58th.

inar P, cleaner Pullman Co.

o Roy, rms 228 San Pab av.

ovich Lazar, emp S P Co, r 1415 18th.

arius Wm, musician, rms 1165 Washn.

l Alessandro, helper Jos E Cochran, b
27 E 10th.

l Bernard, blksmith Jos E Cochran, r
27 E 10th.

o Martin, tailor A A Bednarz, rms
6 Tel av.

ic The, furn rms 265 12th.

pe Dora (wid John), r 1310 Market.

lmor J G, clk Taft & Pennoyer, r
17 West.

ny Philip, miner, r 1522 Fruitvale av.

Construction Motors Repairs Fixtures Supplies

Berkeley Electric Company

M. G. YARNELL, Mgr.

Office Residence

2123 CENTER ST. BERKELEY 2919 LORINA ST.

Phone Berkeley 5075

Centennial M E Church, 9th sw cor Ches-
ter.

Centennial Presbyterian Church, 1362
24th av.

Center, see also Senter.

Center Charlotte F, tchr Horton School,
b 964 18th.

Center Geo H, clk, r 3006 Fruitvale av.

Center Geo L, pres Cal Cotton Mills, r
S F.

Center Howard, clk, rms 258 E 17th.

Centini Angeline, clk, b 658 5th.

Centini Bros (Eugene and Louis L), shoes
908 7th.

Centini Eugene (Centini Bros), rms 914
7th.

Centini Mrs Eva, r 250 41st.

Centini Louis L (Centini Bros), rms 914
7th.

Centini Margaret, clk, b 658 5th.

Centini Michl, shoemkr 550½ 7th, r 658
5th.

Centini Phllomena G, clk Kahn Bros, b
658 5th.

CENTRAL BANK (SAVINGS),

J F Carlston, Pres; R M Fitzgerald, Vice

Pres; A L Harris, Cashr; Broadway, ne

Cor 14th, Phone Okld 663. (See front

cover.)

Central Block, 1068 Bway.

Central Block, E 14th sw cor Ftrvl av.

CENTRAL CREAMERY CO

(Inc),

Alfred C Fay, Pres; Edson H Fox, Vice

Pres; John J O'Neill, Sec and Mngr;

Butter and Milk, 12th sw cor Jefferson,

Phones Okld 697, Home A1697.

CENTRAL ENGINEERING

COMPANY,

W F Nelsen Propr, Stationery and Ma-
rine Gas Engines Built to Order and

Repaired; Machline Work of All Kinds

1409 E 9th, Phone Merritt 765. (See

Classified Machinists.)

Central Evening School, C E Merwin

prin, 12th and Grove.

Central Free Kindergarten, 740 Harrison.

Central Hall, 419 12th.

Central Hotel, Godfrey Meyer propr, 616
12th.

Central House, 1735 7th.

Central Labor Council, A M Thompson

bus agt, 761 12th.

CENTRAL NATIONAL BANK,

J F Carlston, Pres; R M Fitzgerald, Vice

Pres; H A Mosher, Cashr; Broadway ne

Cor 14th, Phone Okld 663. (See front

cover.)

CENTRAL NATIONAL BANK

BUILDING,

Broadway ne cor 14th.

P
A
T
E
N
T
S

Trade
Marks

Copy
Rights

Harry C.
Schroeder

415-416
FIRST
NATIONAL
BANK
BUILDING

Tel. Oakland 2751

Home A2575

Western Heavy Hardware & Iron Co. Inc. 420-422-424-426 NINTH ST.

A. NESBITT, Mgr. Jobbers in Carriage Materials, Hardwood Lumber, Iron and Steel

ONES OAKLAND 5242 All Kinds Mill, Machine Shop and Blacksmith Supplies

HOME A 4242

Esterly Construction Co., Inc.

CEMENT CONTRACTORS
2136 CENTER STREET BERKELEY, CAL.

PHONE BERKELEY 57

**WALKS
FOUNDATIONS
WALLS
STEPS, CURBS**

244

1910 POLK-HUSTED CO.'S

CENTRAL OAKLAND HARDWARE CO.

C Albasio Propr, Hardware, Paints, Building Supplies, Glazing, Glass, Etc, 4889 Telegraph av bet 48th and 49th, Phone Piedmont 679.

Central Oakland Land Office, A J Montgomery agt, 40th nw cor Tel av.

CENTRAL OAKLAND LIGHT & POWER CO.

A M Hunt, Pres; Fredk G Cartwright, Vice Pres; M D Levenson, Treas; Clyde N Beal, Sec; 8 Blake & Moffitt Bldg 906 Bway, Phones Okld 3545, Home A2933.

Central Oakland Topics (weekly), F A Pritchard editor, 954 Clay and 540 53d.

Central Realty Co (K M Sheridan, C J Ward), real est 2712 Fruitvale av.

CENTRAL SAFE DEPOSIT VAULTS.

Central Bank Bldg, Broadway, ne cor 14th.

Central Stock Exchange, 106 Bacon bldg.

CENTRAL TEA & COFFEE CO.

R J Eichler Mngr, Pure Spices, Baking Powder, Extracts, Etc, 857 Franklin.

Central Theater, Hurl & Price proprs, 425 11th.

CENTURY ELECTRIC & FIXTURE CO.

C M Wood, Vice Pres and Mngr; E F Weihe, Sec and Treas; J J Hanlon, Genl Supt; 1375-1377 Broadway, Phone Okld 911. (See right side lines.)

Cepke Paul, baker, r 475 25th.

Cerato Dominic, gardener, r 302 Manila av.

Cerato Ermengildo, lab, r rear 386 45th.

Cereghino Albt J, carp, L John Cereghino, Elmhurst.

Cereghino Andr J, millhand, b John Cereghino, Elmhurst.

Cereghino Antonio, lab Hogan Lbr Co, r 1463 Filbert.

Cereghino Camillo, saloon 826 Bway, r 4792 Shattuck av.

Cereghino Delzira, b John Cereghino, Elmhurst.

Cereghino Elsie, clk Catherine Careggio, b Elmhurst av, Elmhurst.

Cereghino Emile F, bldg contr Bay View se cor 1st, Elmhurst, r same.

Cereghino Geo, cellarman Theo Gier Wine Co, r Ala.

Cereghino John, carp, r w s Elmhurst av bet 4th and 5th.

Cerelli Aug J, clk S P Co, b 975 Willow.

Cerelli Geo, lab, b 975 Willow.

Cerelli Geo, tireman Berg Cycle & Auto Supply Co.

Cerelli Jas, lab, r 912 3d.

Cerelli Lichrano, porter H V Ross, r 463 4th.

Cerelli Lillian, boxmkr, b 975 Willow.

Cerelli Lorenzo, r 975 Willow.

Cerelli Silva, lab, r 1322 53d.

Ceremell Francesco, bootblk 872½ Bway.

Ceremilla Blase, lah, r 721 5th.

Ceremilla Francesca, b 721 5th.

Ceremilla Helen V, clk, b 721 5th.

Ceremilla Lillian I, clk, b 721 5th.

Cereseto Giuseppe, gardener, b 1729 14th.

Cereseto Maria (wid Luigi), r 1729 14th.

Cerezin Luke, deckhand S P Co.

Cerf Rebecca, tchr Cole School, r Bkly.

Ceriat Eugene, rms 660¼ 7th.

Cerilla Nicholas, shoemkr Mountain View av sw cor 2d av, Elmhurst.

Cerina Frank M, teller Oakland Bank Savings, r 215 Walsworth av.

Cerini Wm P, driver Truck Co 4 O P, r 686 25th.

Certruto Jos J, tailor, r 210 Sunnyside.

Certrutti B, lab, b 71 McAdam.

Cerutti Giuseppe, lab, b 71 McAdam.

Cerutti Nicholas (N Cerutti & Co), r 13d.

Cerutti N & Co (Nicholas Cerutti), r tillizers 1416 3d.

Cerweck Earnest, eng, r n s Roosevelt Elmhurst.

Cerweck Walter, carp, b Earnest Cerweck, Elmhurst.

Cervalli Jos, lab Judson Mnfg Co.

Cetkovich Kris, lab, b 1259 Center.

Cetkovich Michl, lab, b 1259 Center.

Cetkovich Nicholas, lab, b 1259 Center.

Cetkovich Petal, lab, b 1259 Center.

Cetkovich Zayel, lab S P Co.

Cetovich N, emp S P Co, r 1259 Center.

Ceverini Albert, tmstr, e s Kinsell av of 32d, Elmhurst.

Chabert David, eng, rms Park av ne Hollis.

Chabot Emily M (wid Raml), pres Fola Hospital Assn, r 380 Vernon.

Chabot Jos, blksmith 312 E 14th.

Chabot Jos Jr, blksmith Jos Chabot 812 E 14th.

Chabot Lecture Hall, Grove bet 10th and 11th.

Chabot Observatory, prof Chas Burckler asst in charge, bet 10th and 11th Grove and Jefferson; office hours 7-10 P M. Card of admission can be had applying to J W McClymonds, dir, or asst in charge.

Chabot School of Domestic Science, Mrs Burke Jones supt, 66 6th.

Chachonis Gost, lab S P Co.

Chadbourne Mary E (wid Jos), b 530 Chadbourne Melissa (wid Jabez), r E 14th.

Chadbourne Russell L, acct F M Smith r S F.

Chadburn Jos C, foreman S P Co.

Chadbourne Chas H, lab, rms 1067 12th.

Chadwick Arthur C, bkpr Okld Market Co, b 1221 Myrtle.

Chadwick Frank R, teller, r 1601 Line.

Chadwick Leslie D, fireman, b 977 Center.

Chaffec Frank G, millhand Hodge & Sons Lbr Co, r 1202 E 16th.

Chaffer Mrs Margaret, b 27 Vernal a Chaiesa Frances, marker, b 186 Ayala.

Chaiesa Jos, lab, r 186 Ayala av.

Chaitzel Louis, cook, r 5749 Fremont.

Chaix Alfred, tmstr F Comes & Co 1298 65th.

Chaix Alfred, butcher, r 1298 65th.

Chaix Aug, indry wkr John Palu, rms Franklin.

Chaix Emilie, tmstr F Comes & Co, r 65th.

Chaix Euallie, presser Am Dye Wks 1298 65th.

Chaix Leon, cleaner, r 1016 5th.

Chalbonnat Lizzie, indry wkr Dome Lindry Co, r Bkly.

Chalfant Aaron, r 3682 Fruitvale av.

Chalfont Harold F, r 236 E 19th.



THE WESTERN ELATERITE ROOFING CO.
SOLE MANUFACTURERS OF
ELATERITE ROOFING, ELATERITE DRILL TAP DECKING, ELATERITE RAILROAD CAR ROOFING, "WERC" LIQUID CEMENT ROOF COATING, "WERC" WATERPROOFING AND ELATERITE PAINTS GENERAL OFFICES AND FACTORY, DENVER, COLO.
A. J. LUPTON, PACIFIC COAST MANAGER
CENTRAL COURT, BACON BLDG., OAKLAND, CAL.
Phone: Oakland 2318, Home A 2518



F. WILLIS SHARPE Gold and Silversmith

487 Fourteenth St., Bet. Broadway and Washington

Phone Oakland 3578

OAKLAND, CAL.

READ THE
Saturday Evening Post
EVERY NEWS STAND

OAKLAND CITY DIRECTORY 1910

245

font Lena, clk Abrahamson Bros, b
 E 19th.
 gren Otto K, ironwkr, r 805 36th.
 ipolis Jos, lab S P Co.
 mers Agres D (wid Peter), r 1210
 rtle.
 mers D Keith, clk Okld G L & H
 , b 1454 Linden.
 mers Helen A, nurse, r 3028 Cham-
 on.
 mers Hugh B, bkpr Pac Woodenware
 Paper Co, r Bkly.
 mers Janet A, bkpr, b 1210 Myrtle.
 mers Margaret L, nurse 1210 Myrtle.
 mers Muriel M, b 3028 Champion.
 mers O Grace, nurse, b 3028 Cham-
 on.
 mers Wm, carp, r 1454 Linden.
 mers Wm K, bkpr Okld G L & H Co,
 1454 Linden.
 mers Wm T, salsn H C Capwell Co,
 373 18th.
 on Chas, lab Griffin-Skelley Co, r 222
 allen.
 ozer Harry, cook 468 7th.
 oner Richd, plumber, r 5945 Dover.
 mber of Commerce, see Oakland
 mber of Commerce.
 mberlain Aretes A, clk Black's Packe-
 Stores, r 1220 Harrison.
 mberlain Anna R (wid Edwin W), b
 2 Adeline.
 mberlain Chas E, sec and treas
 ited Iron Wks, r 1143 Adeline.
 mberlain Chas E, r 624 Walsworth
 mberlain Elizabeth (wid Geo), b 624
 alsworth av.
 mberlain Elizabeth (wid Albt P), b
 Bruce.
 mberlain Eugene E, carp, rms 2619
 othill bou.
 mberlain Mrs Eva, b 76 Spring.
 mberlain Grover J, chauffeur, b 1220
 arrison.
 mberlain Hadley, lab Okld Pottery
 ks, r 1101 Eden Park av.
 mberlain Harriet L, phys 952 Adeline.
 mberlain Harry Jr, studt Polytechnic
 is Col, b Bkly.
 mberlain Herbert C, floorwkr John
 euner Co, r 1323 Alice.
 mberlain J L, policeman, r 2200 Ade-
 line.

AMBERLAIN NELSON H,
 ysician and Surgeon 414 Union Sav-
 ings Bank bldg, Hours by Appointment,
 ions Okld 58, Home A3058, r 545 27th.
 mberlain Percy D, foreman R W Kin-
 y Co.
 mberlain Richd, carp, r 2925 Short.

AMBERLAIN RICHARD H
 urperts and Window Shades 1157
 arklin, Phones Okld 2945, Home
 2545, r 41 Bella Vista av, Phone Mer-
 t 2549.
 mberlain Richd H Jr, mngr San An-
 nio Plantation Co, b 41 Bella Vista
 mberlain Roland L, b 277 8th.
 mberlain Susin G (wid Chas H), b
 o Kales av.

Chamberlain T Star, broker, rms 275 E
 12th.
 Chamberlain Wm H, r 533 27th.
 Chamberlain Willis H, carp, r 2254 Ade-
 line.
 Chamberlain W L, asst mngr Bacon bldg,
 r Bkly.
 Chamberlin Alex C H, window trimmer,
 b 573 31st.
 Chamberlin Alfred A, salsn, r 47 Fair-
 view av, Piedmont.
 Chamberlin Chas E, sec, r 1143 Adeline.
 Chamberlin Danl, clk, 4235 Montgomery.
 Chamberlin Edw A, casnr, b 498 26th.
 Chamberlin Harry, window trimmer Taft
 & Penoyer, r 85 Hamilton pl.
 Chamberlin James L, policeman, r 1922
 Chestnut.
 Chamberlin Margaret L (wid Henry), b
 573 31st.
 Chamberlin Vincent G, painter, r 526 Tel
 av.
 Chambers Agnes, r 139 Shafter av.
 Chambers Arthur L, insp, b 624 Wals-
 worth av.
 Chambers Danl, mach, rms 569 11th.
 Chambers David, shoes 1612 7th, r 1467
 8th.
 Chambers Elizabeth (wid Geo), r 621
 Walsworth av.
 Chambers Essie, clk Hale Bros (Inc), b
 694 63d.
 Chambers Fred J, student, b 4690 Shat-
 tuck av.
 Chambers Geo R, r 171 Santa Rosa av.
 Chambers Harry T, grocer, r 694 63d.
 Chambers Helena, b 858 Lydia.
 Chambers Henry A, trav agt, r 1513 12th
 av.
 Chambers Mrs Irene L, r 10 Monte av.
 Chambers Jas C, hardware 4627 Grove.
 Chambers John, pumpman Okld G L &
 H Co, r 509 11th.
 Chambers John F, mnfrs agt, r 5304 Mar-
 ket.
 Chambers John W, fruits 858 Lydia.
 Chambers Louise, clk Hale Bros Inc, r
 694 63d.
 Chambers Marjory F, bkpr A J Nor, b
 1467 8th.
 Chambers May (wid Elwin), r 1367 Cas-
 tro.
 Chambers M Jos, lab, b 118 5th.
 Chambers Robt E, lab, rms 6012 Adeline.
 Chambers Roxbur, waiter, rms 914 Wood.
 Chambers Saml, rms 551 Franklin.
 Chambers Saml L, b 694 63d.
 Chambers Thos S, clk, r w s Seminary
 av 2 n of Elizabeth.
 Chambers Walter R, clk, b 696 63d.

CHAMBERS WILFRED E,
 Physician and Surgeon 317 Oakland
 Bank of Savings Bldg, Hours 2-4 and
 7-8 P M, Sundays by appointment,
 Phone Okld 5312, r 1705 Tel av.
 Champagne Chas, clk, r s s Noble 4 e of
 Nutley av.
 Chamblin Clyde L, elec, b 702 46th.
 Chamblin Emma I (wid Luther), r 702
 46th.
 Chamblin Oren H, clk, b 702 46th.
 Chamblin Richd H, mach Continental
 Mach Wks, r 2925 Short, Fruitvale.
 Chamer Jas A, carp, b 3642 Georgia,
 Fruitvale.
 Chambers Wm J, hipr Okld G L & H Co,
 r 548A 20th.
 Champagne Fred, bartndr, rms 436 5th.

ANDREW WHELTON REAL ESTATE
 Loans Negotiated Insurance

Telephone Main 421 SAN LEANDRO, CAL.

P. N.
KUSS
& CO.



Contractors
Artistic
Decorators
Painters
and Wood
Finishers..



WALL
HANGINGS

1235
Broadway

PHONE OAKLAND 4598

Anderson's
EXCLUSIVE
CARPET HOUSE

CARPETS, LINOLEUMS, RUGS

405 THIRTEENTH STREET

OAKLAND, CAL.

246

1910 POLK-HUSTED CO.'S

See . . .

**GEO.
H.
VOSE**

For . . .

**Real
Estate
Insurance
and
Notary**



**620
First
National
Bank
Building
OAKLAND**



**Phone
Oakland
440**

Hardware Dealers Don't Sell Shoes

For land's sake consult a land specialist when about to seek a money-making real estate investment.

Holcomb Realty Co., Inc., Investor of Capital
SAN PABLO AVE., AT 17th ST.
Are Reliable Ground Floor SPECIALISTS

Champagne Jos, clk Calden & Bray, b 3768 Piedmont av.
Champion Chas N, sec Pac Manifoldng Book Co, r Dimond.
Champlon Edw, b 1120 66th.
Champion Elizabeth (wid Israel), r 1721 Market.
Champion Eugene, carp, r 1120 66th.
Champion Francis, r 25 Fairmount av.
Champion Henry D, mach, b 25 Fairmount av.
Champion John E, mngr Del Monte Cafe Inc, r 529 1/2 19th.
Champion John H, driver Sunset Gro Co, b 1140 E 21st.
Champlon Louis F, eng S P Co, r 1324 52d av.
Champion Mnfg Co, J H Edelen sec and treas, 1782 1/2 7th.
Champion Thelia M, nurse 841 17th, r 1140 21st.
Champion Wm J, mach Judson Mnfg Co, r 718 3d.
Champlin I O, cond O T Co, r 478 49th.
Champlin John L, ins, r 676 13th.
Champney Bros (Chas L and Geo H), contrs 813 San Pablo av.
Champney Chas L (Champney Bros), r 5222 Dover.
Champney Earl T, clk, r 835 16th.
Champney Geo, carp, r 5222 Dover.
Champney Geo H (Champney Bros), r 5222 Dover.
Champney Martina J, b 5222 Dover.
Champney Mary E, b 5222 Dover.
Champreaux Emile G, elec, b 4285 Gilbert.
Champreaux Gustave, foreman, r 4285 Gilbert.
Champreaux Walter C, florist, b 4285 Gilbert.
Champreux Alfred A, molder, r 938 Pine.
Champreux Emille L, seams, b 938 Pine.
Chan Jos, cook, r 1473 21st av.
Chan Spong, soap mnfr 1267 66th.
Chance Robt J, clk, r Redwood av, Leona Hts.
Chanden Mark, shoemkr Cahn Nickelsburg & Co, rms 601 1/2 8th.
Chandler Caroline J (wid Augustus), r 5112 Grove.
Chandler Chas M (J M Chandler & Son), rms 6811 E 14th.
Chandler Chas S, decorator, b 533 32d.
Chandler Francis H, molder, r 664 31st.
Chandler Frank, cook, r 709 Webster.
Chandler Frank M, eng S P Co, r 968 Center.
Chandler Geo W, bartndr Harlan nr race-track.
Chandler Harry, lab, b 1017B 5th.
Chandler Helen L (wid Chas A), r 533 32d.
Chandler Ida, musician, b 5112 Grove.
Chandler Jas M (J M Chandler & Son), rms 6811 E 14th.
Chandler J M & Son (Jas M and Chas M), grocers 6811 E 14th.

Chandler John O, grocer 3691 Tel av 585 35th.
Chandler Jos F, prin Franklin School 63 12th.
Chandler Mrs Margaret L, clk E P Telor, b 616 39th.
Chandler Mary M, registrar Mills Coll.
Chandler Robt, porter, r 1017B 5th.
Chandler Robt F, cook, r 944 36th.
Chandler Robt W, brkman S P Co, r Chandler Robt W Jr, porter John Telor 1017 5th.
Chandler Mrs Sadie, r 1623 7th.
Chandler Thos, boxmkr, b 709 Webster.
Chandler Walter S, clk Union Gas Co, r 534 33d.
Chandler Walter S, vice-pres Credit Mutual Alliance Inc, r 533 32d.
Channell Dudley B, phys 1018 Washn 1925 Webster.
Channell Emille B, died Jan 18, '09, 39.
Channell Leon S, lawyer 906 Bway 1925 Webster.
Channell Wm L, phys in charge Coast Hosp Assn, r 1925 Webster.
Chanquet Ambrose B, mngr Chanquet Bros Co, r 1621 10th av.

CHANQUET BROS CO

(Peter and Valentin Chanquet), Importers and Domestic Wines and Liquors Family Trade Solicited 874 Broadway Phones Okld 1360, Home A1360; Bre 961 Franklin cor 9th.

Chanquet Peter (Chanquet Bros Co), 462 E 18th.

Chanquet Valentin (Chanquet Bros Co), r 1712 Valdez.

Chanteloup Chas, Indry wkr, rms Chestnut.

Chanteloup Remi (Chanteloup & Berry), r 5841 San Pablo av.

CHANTELOUP & BERRY

(Remi Chanteloup, Raoul Berry), Importers Wines, Liqueurs and Cigars 5841 San Pablo av, Phone Piedmont 317.
Chapani Richd, lab, r 714 Castro.
Chapdelaine Rudolph, piano polisher 3206 Lloyd av.
Chapel, see also Chapell, Chappel Chappell.

Chapel Hiram G, carp, b 1709 15th.

Chapel Lyman G, druggist Owl Drug Co, r 962 18th.

Chapel of the Good Samaritan, Oakland cor 9th.

Chappel Edw H, meats, r w s Gordor 1 n of E 14th.

Chappel Elmer L, driver, b E H Chappel.

Chapin Chas, draftsman, r Grand av cor Oak, Elmhurst.

Chapin Chas W, clk, b 1475 27th av.

Chapin Fred Y, propr Okld Billiard Parlors, b Hotel Metropole.

Chapin Isabelle (wid Edw), b 536 42d.

Chapin Joy, b 475 Vernon.

Chapin Lewis E (Chapin & Morris), 475 Vernon.

Chapin Salem T, real est 7 Bacon bld Mountain View av se cor Olive, Elmhurst.

CHAPIN & MORRIS

(L E Chapin, H C Morris), Builde Telegraph av, Phones Okld 8744, Home A1474.

Chaplin Moses A, bartndr 675 Webster rms 72 7th.

Chaplin Walter, salsn, r 5874 Dover.

**Guaranteed
6 months old
before bottling**

TACOMA BEER

Telephone
Oakland 30

man A W, searcher Leckie-Abraham
le Co, r Bkly.
man Addie L, died June 20, '09, age
man Arthur, lab, r 554 38th.
man Arthur B, bkpr Fisher Lbr Co,
1029 Grove.
man Bessie, b 6501 Raymond.
man Cecelia E, clk Kahn Bros, b
J Adeline.
man Chas C, propr Bay City Hat
s, r Hotel Avalon.
man Chas H, painter, r 1785 25th av.
man Chester R, r 1758 11th av.
man Earl, candymkr M W Hoffman,
17 14th.
man Elliott C, printer, r 1420 Win-
E Okld.
man Mrs Elizabeth, r 808 27th.
man Emma (wid Carleton), nurse
West.
man Rev Ervin, moved to Los An-
28.
man Ethel B (wid Christopher), b
inary av nw cor Walnut.
man E C, hlpr Pac Manifolding
k Co.
man Fay McK, b 86 Montecito av.
man Frances L, conf 50th av sw cor
10th.
man Fredk, lab, b 697 60th.
man Geo, painter, r 1507 39th av.
man Geo M, mnfrs agt 530 13th.
man Harry, grocer 5995 Dover, r 697
1.
man Harry Jr, mach, b 697 60th.
man Harold M, clk Keystone Tea
r 490 37th.
man Harry P, shademkr Al Wood &
b, r 490 37th.
man H, porter Bullman Co.
man Isaac (Le Ballister-Duncan Co),
13 Hillside av.
man Jessie, b 697 60th.
man John H, carp, r 703 35th.
man Jos F, deckhand S P Co.
man Leslie H, lineman, r 2131½ Elm.
man Lillian, died Feb 23, '09, age 46.
man Lion O, clk W H Johnston, r
2 10th.
man Louise, r 468 8th.
APMAN MELVIN C,
orney at Law 611-612 Oakland Bank
Savings Bldg, Phone Okld 836, r 1575
bster.
man Nellie (wid Charles), r 1363
rket.
man Olive It (wid Jas F), r 201
ridan av.
man Oliver L, steward, r 860 60th.
man R H, fireman S P Co, r 2942
rper.
man Richd W, dry gds, 4006 Allen-
e av, r 2050 Vernon av.
man Robt J, broker, b 201 Sheridan
man Saml, cleaner Am Dye Wks, r
y.
man Saml E, phys, 1102 10th.
man Susan (wid Rynolds C), b 86
ntecito av.
man Truman P, foreman, r 678 E
1.
man Walter J, insptr, r 2042 Mag-
ia.
man Walter S, eng, r 2187 West.
man Wm H, solr Tribune, r 2012
a av.
man Wm W, dancing tchr and mngr
ple Hall, 320 14th, r Roslyn Apts.

LAYMANCE
REAL ESTATE COMPANY
REAL ESTATE AGENTS AND AUCTIONEERS
1214-1216 BROADWAY, OAKLAND
Phones, Oak. 328 Home A 3328

Chapman W J, emp S P Co, r 2042 Mag-
nolia.
Chaponot Abel F, printer, r 6015 Fremont.
Chaponot Lucien, decorator, r 6087 Fre-
mont.
Chappel, see also Chapel, Chapell and
Chappell.
Chappel Geo H, molder, r 5430 Dover.
CHAPPEL HARRY G,
Dentist, 303 Physicians Bldg. Office
Hours 9 to 12 a m. 1 to 4 p m; Fridays
9 to 12 a m. Phone Okld 2852, r 630
Eldorado av.
Chappel Rose A, asst H G Chappel, r
5430 Dover.
Chappel Sarah L, seams Taft & Pen-
noyer, b 5430 Dover.
Chappel Carl C, tmstr Chappell & Nel-
son, b 2124 Elm.
Chappel Clarence C, driver Chappell &
Nelson, b 2131 Elm.
Chappel Chas W, horseman, r 1075 47th.
Chappel Edw H, meats E 14th s w cor
George, r Garden av.
Chappel Elmus A, contr, r 1085 45th.
Chappel Emmett O, driver Chappell &
Nelson, r 1672 25th av.
Chappel Everet R, baker, 758 Jefferson.
Chappel John D (Chappell & Nelson),
365 6th.
Chappel Oscar E, carriage painter, r
2124 Elm.
Chappel Raymond E, salsn, r 510 36th.
Chappel Rose A, asst, b 5430 Dover.
Chappel Roy E, tmstr Chappell & Nel-
son, b 365 6th.
Chappel Wm W, r 1202 12th.
Chappell & Nelson (J D Chappell, S P
Nelson), proprs Scott's Express, 367
6th.
Chappellet Melvia (wid Felix), b A J
Snyder.
Chapplain John D, carp, r 2154 West.
Chappell W W, cond S P Co, r 1038
Chester.
Charbonnier Caesar, washer, r 1289 55th.
Charborneau Mrs Pearl, b 18 Monte Vis-
ta av.
Churchian Harry A, grocer, 140 Santa
Clara av.
Charland Peter, waiter, 463 7th, rms 860
Clay.
Chare Bridget G (wid Chas A), r 837½
Brush.
Charity Hall (Pythian castle), 229 12th.
Charlebois Fulalie, clk, b 1579 Bway.
Charl-bois Josephine (wid Youe), r 1579
Bway.
Charles Edwin, r 417 Tel av.
Charles Geo, horseshoer Thos Ratchford,
r 1210 13th av.
Charles Jennie, stenogr, b 1310 13th av.
Charles Mary A, stenogr, b 1310 13th av.
Charles Wm H, pressman, r 1310 13th
av.
Charleston Chas E, contr, 5647 Genoa.
Charley S F, gen mdse, 375 5th.



E. M. WINEGAR, PROPRIETOR

COZY --- HOMELIKE --- SELECT --- GOOD SERVICE AND MUSIC
FAIR TREATMENT --- CLEAN AIRY ROOMS

Ye Wayfarer's Inn

TELEPHONE: MERRITT 3941

CAFÉ

BAR

MEALS AT ALL HOURS

FURNISHED ROOMS

MEDICAL, SURGICAL AND OBSTETRICAL CASES

Phone ALAMEDA 361

WHITE CROSS HOSPITAL

2260 SANTA CLARA AVENUE, NEAR OAK ST., ALAMEDA, CAL.

SUNNY ROOMS

GRADUATE NURSES

MODERN OPERATING ROOMS

248

1910 POLK-HUSTED CO.'S

REYNTIENS & MEERTEN

Acetylithe Welding Machines, Acetylithe Generators
Acetylithe Portable Lamps, Acetylithe Out Door Illuminating Plants
2313 WEBSTER STREET ALAMEDA



Charlton F. P & Co, W W Hoffman, mngr. notions, 1008 Bway.
 Charlton John C, foreman W T Smith, rms 563 7th.
 Charlock Nathaniel B, Gorham & Charlock, r 685 E 24th.
 Charnock Rev Geo A, r 166 1/2 5th.
 Charpie Jules B, saloon, r 1159 Stanford av.
 Charreux Adeline, died July 4, 09, age 72.
 Charreux Arthur A, bksmith Gus Seibt, r 255 Haven.
 Charreux Florence, clk Hcwell-Dohrmann Co, r 255 Haven.
 Charreux W Augusta, nurse, b 255 Haven.
 Charton Frank A (Charton & Haffey), r 9th n w cor Oak.
 Charton Mrs Rallie, salsn Leon Esmiol, rms Madison Park Apts.
 Charton & Haffey (Frank A Charton, Katherine Haffey), penny arcade, 470 7th.
 Chartrand Louis, r 657 58th.
 Charves Anton F, lab, b 1268 Campbell.
 Charves Manuel J, rubberwkr, b 1268 Campbell.
 Charves Mary (wid Manuel), r 1268 Campbell.
 Charves Melinda M, boxmkr, b 1268 Campbell.
 Chase A Fred, foreman, r 3404 E 18th.
 Chase Albt B, contr, 5324 Dover.
 Chase Albt B, real est, b 202 E 9th.
 Chase Annie J (Hardesty & Chase), r 769 17th.
 Chase Chas H, clk S P Co, r 907 Wood.
 Chase Christopher C, r 1214 11th av.
 Chase Clark D, b 653 Aileen.
 Chase Fred C, r 653 Aileen.
 Chase Geo M, cond, r 202 E 9th.

CHASE GEORGE Q,

Vice Pres Kohler & Chase (Inc), r 29 Sierra av, Piedmont.
 Chase Harry, plasterer, rms 1022 San Fab av.
 Chase Harry F, saloon, r e s Mountain View av s of Walnut, Elmhurst.
 Chase Helen F (wid Simeon L), r 1365 21st av.
 Chase Henry I, mining, r 121 Moss av.
 Chase Mrs Ida, r 849 Mead av.
 Chase Jas, lab Leona Chem Co, r 1035 56th av.
 Chase John M, real est, r 66 Bayo Visto av.
 Chase Kate W (wid Chas M), r 1025 Tel av.
 Chase L, rms 1055 Webster.
 Chase Linnie A, tchr, b 962 Union.
 Chase Louis, clk, b 3028 Fleitner av.

CHASE QUINCY A,

Fres Kohler & Chase (Inc), r 2065 Webster.
 Chase Ray S, b 653 Aileen.
 Chase Rebecca F, b 311 Vernal av.
 Chase Reuben H, clk, b 907 Wood.

Chase Saml J, lawyer 406 Oakland I of Savings bldg, r Fairlawn Apts.
 Chase Susan M, b 211 Vernal av.
 Chase Waldo A, carp, b 5324 Dover.
 Chase Walter, clk Smith Bros, rms Castro.
 Chase Wm H, watchmkr, 1122 23d.
 Chase Wm F, cond, b 4118 Angelo.
 Chase Willis, carp, r 4118 Angelo.
 Chase W, theatre s s e 14th 4 e of View av, r Ala.
 Chassagne Leon J, r 2637 Fruitvale.
 Chaburn Jos L, storekpr, r 1362 G.
 Chateau Bernard, indywrkr, r 119 nah.
 Chatel Frank, tmstr, r w s of Saratogal 1 n of E 14th, Elmhurst.
 Chatel J T T, saloon E 14th s w corner av.
 Chatel Jos E, bartndr, r E 14th n Highland av.
 Chatham Edw, clk Hotel Athens.
 Chatley Robt J, clk P O, r 212 Shore boul.
 Chatman Elizabeth (wid Ellas), r 27th.
 Chatterton Wm W A, trav agt, r Michigan av, Elmhurst.
 Chaumet Benoit, r 5875 Grove.
 Chaunnette Elniaria, r 738 Chester.
 Chavat Louis, Indywkr A Sayous, 27th.
 Chaves Alvin J, mach, r 1272 24th.
 Chaves Anton, lab Judson Mntg Co, s Saratoga av s of 3d.
 Chaves Manuel F, driver Sunset Gr b 816 29th.
 Chaves Virginia, b A Chaves, Elml.
 Chavoya Virginia (wid Clement), r 147th av.
 Cheachi Massino, lab S F Co.
 Cheadle Wm A, cond S P Co, r 119th.
 Chears Mary F (wid Edw), r 656 1.
 Cheatham Jos H, conf 840 14th, r West.
 Chedd Jos C, plasterer, r 923 34th.
 Chee Kung Tong, Chinese Free M 319 9th.
 Chee Sun & Co, tallors 308 2d.
 Chesbro Wm, clk, b 491 26th.
 Chein Charlotte, student Mills Co.
 Chckenowski Peter, tailor Pike W Co, r 691 27th.
 Chelli Bernardo horseshoer, r 779.
 Chellis Converse A, bkpr Standard Engine Co, r 875 56th.
 Chelsen Chas, mach, r 222 Hellen.
 Chemente P, lab, b 71 McAdam.
 Chemical Engine Cos, see Miscella Information.
 Chenell Fredk, cement wkr, r 798.
 Cheney Allen F, fireman S P Co, 11th.
 Cheney Ansel C, trav agt, r 911A C.
 Cheney Eliza (wid Richd), b 4103 T.
 Cheney Mrs Elizabeth, clk A Sch & Co (Inc), b 859 Allice.
 Cheney Eston S, designer, r 1444 41.
 Cheney Jane F (wid Oliver), r 157.
 Cheney Jennie A (wid Merrick L), 22d.
 Cheney John E, sub clk P O, r 859.
 Chenhall David C, salsn, b 874 Arl av.
 Chenoweth A R, lno opr Tribune, r.
 Chenoweth D E, stamp dep colr U ternal Revenue, rms 419 13th.

We Deliver in Oakland

J. LEWIN, Manager

Phone Home B

ALAMEDA TEA AND COFFEE CO.

2319 SANTA CLARA AVENUE

We give One Year's Subscriptions to any \$1.00 Magazine Free

Use our Superior Grade of Products so advantage of our Premium Offer.

weth Frank B, cond O T Co, r 254
th.
weth Fred H, clk Jackson Furn Co,
6 Central av.
weth Mrs Mary, rms 527 18th.
werth Saml, lab, r 839 17th.
uet Peter, r 462 E 18th.
el Michael, gardener, r s s of Hill-
3w of Grand av, Elmhurst.
e John, mach, r 519 Kennedy.

CHERRY'S,

Cherry, Pres; J W Cherry, Vice
; C S Cherry, Sec and Treas;
ning 528 13th, Phone Okld 959.
y Annie (wid John), b 5740 Vincente
A P, mach S P Co, r 2305 38th av.
y Belle, asst bkpr Abrahamson
b 2305 38th av.
y Carrie, dressmkr, b 633 60th.
y Chas S, sec and treas Cherry's,
h nw cor Oak.
y Edgar H, plasterer, r 781 12th.
y Eugene H, atty Okld Collection
rms 781 12th.
y Guy H, pres Cherry's, r Bkly.
y John W, vice pres Cherry's, r
nw cor Oak.
y Lavina L (wid Wm M), b 1626
av.
y Max, expman, r 758 Castro.
y Myrtle I, b 2305 38th av.
yrough Della A (wid Geo E), b 105
o av.
yire Edw, r 3821 Opal.
y on Mrs V, clk Taft & Penoyer, r
Grove.
y Wm E, clk, r 1162 10th.
y ut Flora A, b 237 Orange.
y ut Jas H, carp, r 237 Orange.
y ut John A, mining eng, r 1656
oster.
y ut Margaret T (wid Jas G), b 239
nge.
y ut Maggie, died Feb. 24, '09, age 45.
y ut Patk J, painter, r w side Brook-
av 3 s of 1st, Elmhurst.
y er Chas, picture frames 1154 San
lo av.
y er Chas L, artist, b 944 Oak.
y er Jas, lab, rms 565 10th.
y er Lillie I, milliner P Baum, r S F.
y er Lula (wid Chas), r 944 Oak.
y er Ray G, clk, b 944 Oak.
y er Theodore L, genl mdse 3601 School
wood Lawrence, clk, b 665 Apgar.
y er Albt (Chevalier & Porthos), r
Hopkins.
y er Albt & Porthos (Albt Chevalier, Edw
chos), restaurant 2905 Hopkins.
y er Antoinette, tchr Mills College.
y er Dick Vincent, molder United Iron
s, r 1116 38th av.
y Albt, carp, b 1080 E 22d.
y Burton C, bkpr Western Meat Co,
63 Brush.
y Ng P, editor, r 3765 Shafter av.
y Richd S, civ eng, r 536 66th.
y ey Sam W, mining eng, r 1505 10th
ias Aug, lab, r n S Lawrence 2 w
aker av.
y o Guiseppe, cook 846 Bway.
y ella Anna, emp Levi Strauss & Co.
akland.
y etto Tillie, stenogr, b 1352 Harrison.
y plo Giovanni, lab S P Co.
y s Jos, lab, r 5861 Occidental.
y go Chemical Co Inc, C H Stevens
boller compound 1173 Market.

COOLEY, LANGWORTHY & McCARTHY

REAL ESTATE -- INSURANCE

2140 CENTER ST. BERKELEY

PHONE BERKELEY 4017

Chicago Fair The, L Witkin propr, 1160 1/2
7th.

Chicago House, furn rms 461 9th.

CHICAGO RUBBER STAMP CO,

O W Jaycox Mngr Wholesale and Ret-
tail Perfect Printing Rubber Stamps,
Self Inking Stamps, Brass Stencils,
Steel Stannms, Metal Signs and Checks,
Rubber Type, Daters, Seals, Check Pro-
tectors, Etc, to Order, Quickest Stamp
Service on the Coast Guaranteed 865
Broadway, Phone Okld 3347. (See opp.
Rubber Stamps.)

Chicca Salvatore, lab, r 775 47th.

Chichester Clarence A r 645 Fairmont av.

Chichester Jas H, eng S P Co, r 1373 8th.

Chichzola John B, r 3804 West.

Chichzola Teresa (wid Anton), b 643
Chetwood.

Chick Arthur T, salsn Kinsey Furniture
Co, r 1065 3d av.

Chick G Horatio, broker, rms 474 9th.

CHICK JOHN T,

Agent Pierce Bicycles, Bicycle Sundries
and Repairing, Key Fitting 312 San
Pablo av, Phones Okld 974, Home A3974,
r 504 16th. (See Classified Bicycles.)

Chick Mrs Rebecca, rms 1757 11th av.

Chickering Allen L, lawyer, r 621 Wals-
worth av.

Chickering Harry, broker, b 116 Adams.

Chickering Roger, ins r Key Route Inn.

Chickering Wm H, lawyer, r 970 16th.

Chico Geo, hlpr Judson Mnfg Co.

Chicou Alice, hlpr Pac Manufacturing Co, b
1248 59th.

Chicou Emily, cashr S N Wood & Co, b
1248 59th.

Chicou John E, r 1248 59th.

Chicou John Jr, lab, b 1248 59th.

Chicou Josephine, clk, b 1248 59th.

Chicou Jules, mach Pac Manufacturing Co,
b 1248 59th.

CHIEF OF POLICE,

Adelbert Wilson, City Hall.

Chiesa Frances, indrywkr Guy Le Protti,
86 Ayala.

Child Bros (Ralph D and Edw B), fuel
and feed E 14th nr Renwick av.

Child Edw B (Child Bros), r S F.

Child Geo R, sec, r 3701 Bway.

Child Henry F, clk Taft & Penoyer, r
818 21st.

Child E Verona, tchr Miss Ranson's and
Miss Bridge's School, b 321 Highland av

Child Ralph D (Child Bros), r w s Grand
av nr Flora.

Childers Anth W, bkrmn S P Co, r 1159
Campbell.

Childers Asa, towerman S P Co, r 1159
Campbell.

Childers Mary M (wid John M), r 1159
Campbell.

Childers May L, b 1159 Campbell.

TELEPHONES { OAKLAND 2344
HOME A 4821

Strable Manufacturing Co. and Lumber

FIRST STREET, NEAR CLAY, OAKLAND

MANUFACTURERS

Hardwood Flooring

and Lumber

READ THE

Saturday Evening Post

EVERY NEWS STAND

**AMERICAN AND FOREIGN
PATENTS
812-814 CALL BUILDING**

Trade Marks and Copyrights
FRANK P. MEDINA
ATTORNEY-AT-LAW
Corner Market and Third Streets

250

1910 POLK-JUSTED CO.'S



- Childers Walter, switchman S P Co, r 713 Lewis.
- Children's Home (Ladies' Relief Society), Carlie G Patterson matron, 393 45th.
- Childress Edw, elec Century Electric Co, r Bkly.
- Childs Cecile W, b 3579 Idaho, Frtvl.
- Childs Chas W, r 488 48th.
- Childs Earle F, tmstr Pac Freight & Trans Co, r 3500 Champion.
- Childs Elmer, tmstr Pac Freight & Trans Co, r 1173 E 20th.
- Childs Elmer E, architect, r 181 9th.
- Childs Mrs Emily, rms 1007 San Pab av.
- Childs Fred P, foreman Pac Freight & Trans Co, r 1173 E 20th.
- Childs Geo A, colr, r 315 Vernal av.
- Childs Harold L, sec People's Express Co, r 635 E 21st.
- Childs Henry O, r 1061 Grove.
- Childs, Jas M, died July 25, '09, age 81.
- Childs Louise, stenogr, b 315 Vernal av.
- Childs Margarete (wid Jas W), b 714 Brush.
- Childs Nellie, clk, b 714 Brush.
- Childs Pearle P, copyist Leckie-Abraham Title Co, b 1173 E 20th.
- Childs Perry S, carp, r 3139 Hyde.
- Childs Sarah L, died Sept 26, '09, age 71.
- Childs Walter, clk, r 714 Brush.
- Childs Wendell S, salsn L N Cobbledick Glass Co, r 3579 Idaho, Fruitvale.
- Childs Wm A, b 1061 Grove.
- Childs Wm H, marblewkr, r 116 Shafter av.
- Childs Wm R, bkpr Ransome-Crummey Co, b 398 Edwards.
- Childs Wm W, r 563 27th.
- Chile Bernardo, horseshoer, r 779 47th.
- Chillos Geo (Alexas & Co), rms 828 Bway Chimurett Edw, eng, r Mountain View av ne cor Sunnyside, Elmhurst.
- Chin Fook & Co, meats 373 9th.
- China Elite Co, ladies' furnishing goods 1003 Washn.
- Chimelle Bell O, clk Kahn Bros, r 1275 64th.
- Chimelle Bertha, clk Abrahamson Bros, b 1275 64th.
- Chinese Baptist Mission, 915 Webster.
- Chinese Benevolent Society, 657 Harrison
- Chinese Empire Reform Association, 813 Harrison.
- Chinese Free Mission, 370 6th.
- Chinese Presbyterian Church and Christian Association 837 Harrison.
- Chinese Theatre, 658 Harrison.
- Ching John J, cabtnkr, r 1433 E 18th.
- Ching Iso Y, tchr, r 669 E 26th.
- Chinico Pietro, died Mar 31, '09, age 52.

CHINN - BERETTA OPTICAL CO,

F C Chinn Pres, I A Beretta Sec 466 13th, Phones Okld 287, Home A3666. (See left top corner cards.)

CHINN F C,

- Pres Chinn-Beretta Optical Co, r 1313
- Chinn Wm J, carp, r 2114 West.
- Chinnock Clara, nlpr Pac Manifldg Co, r 22 Pala-av.
- Chinnock Edw H, carp, r 697 35th.
- Chinnock Julia, emp Pac Manifldg Co, b 22 Pala av.
- Chipman Isaiiah M, b 1118 11th av.
- Chippis Wm C, chemist Osgood Bro 139e Harrison.
- Chirello Antone, lab, r rear 760 5th.
- Chirello Frank, lab, r 763 4th.
- Chirello Joseph, lab, b rear 760 5th.
- Chirello Louis, lab, b 763 4th.
- Chirello Mamie, emp box fcty, b 763 4th.
- Chisholm Andr J, salsn Hausch'ldt Co, r e s of N end Peralta av, Frt
- Chisholm Colin E, foreman, r 2116 line.
- Chisholm Colin F, r 538 Merrimac.
- Chisholm Elizabeth F (wid Alex), r 17 Market.
- Chisholm Garnet I, tmstr, b 2116 line.
- Chisholm John R, horsemar., b 2116 line.
- Chisholm Lillian A, tchr, r 1104 1/2 Ma
- Chisholm Kate, milliner Mrs S Silber b 1104 1/2 Market.
- Chisholm Wm T, pressman, b 2116 line.
- Chittenden Force V, elec, r 192 John
- Chivers Herbert C (Herbert C Chive Co), b Key Route Inn.
- Chivers Herbert C Co (Herbert C Chivers), architects 8 Key Route Arca
- Chivree Elizabeth J (wid Jas B), r Brook.
- Chivree Marion E, bkpr R S Kitch b 2013 Brook.
- Chlomens Julius F, master mariner, 9th.
- Chlentosos David (Alfiors & Chlentos 1100 23d av.
- Chloupek Edgar A, elec Kimball Elec b 540 41st.
- Chloupek Louise (wid Amos), r 871 L
- Chloupek Vincent, eng Fire Dept, 1 41st.
- Choice Freeman H, mach Union Gas Co, r 1142 E 15th.
- Choice Margaret K (wid John), r 11 15th.
- Chollar James R, laundryman, b Hobart.
- Chollman R E, mach S P Co.
- Choney Isabel, packer, b L Choney, hust.
- Choney Louis, bootblk, r e s Walte 2 s of 3d, Elmhurst.
- Choney Thos, lab S P Co, r Ala.
- Chong Gee, Indry 414 6th.
- Choot John, carp, b B H Hoffman.
- Choplos James, lab S P Co.
- Chord Laura, manicure Leonard H
- Chorpening Danl A, fireman S P Co 12-A 7th.
- Chouvac John, Indryman P Candeva Jones av ne cor 3d, Elmhurst.
- Chow Chong & Co, cigar mnfrs 833 Y ster.
- Chown Jas V, r 151 Hanover av.
- Chown Norman R, clk, b 151 Hanove
- Chown Philip G, plumber, b 151 Han av.
- Chown Sidney V, solr, b 151 Hanove
- Choy M K Co, dry goods 123 San Pa
- Chrenik Andreas (Eureka Wire WK S F.

HUMPHREY AUTOMATIC GAS HEATER
WATER
1313 BROADWAY J. E. MIRANDA
PHONES: OAKLAND 678, HOME A3481
KEEPS YOU IN HOT WATER
OPP. POSTOFFICE

POLK'S LUMBER DIRECTORY OF THE UNITED STATES
A COMPLETE EPITOME OF THE LUMBER
TRADE AND KINDRED INTERESTS :



**You Must Move, See That You Move Right
1070 BROADWAY**

restofferson Mrs Andrea masseuse 159 9th.
restofferson Auth, shipsmith, r 1139 E 2d.
restofferson Elert A, salm Detels & Cronenberg, r 1169 E 22d.
restofferson Mrs Y, tailor Chas Johnson, r 1059 Clay.
richton C S, clk and opr S P Co, r 200 Santa Clara av, Vernon Heights.
risman Frank P, painter P N Kuss Co, 4326 Glenn av, Piedmont.
risman Peter, tmstr Hutchinson Co, r 6th cor Adeline.
rismer Abraham, eng, rms 1396 Park v. Emeryville.
rissinger Philip B, eng, r 1221 Magnolia.
rist Gustav, clk Louis Makres, rms 591 Jan Fab av.
rist Harry, haggageman S P Co, b 1206 th.
risteen Chas J, eng Capitol Refg Co, 859 Athens av.
risteen Martha J, stenogr S P Co, r 859 Athens av.
risten Emil C, clk S P Co, b 1672 9th.
risten Ernest A, plumber, b 1672 9th.
risten J O, reporter Evening Mail, b Hotel Arlington.
ARLINGTON WILLIAM,
Real Estate and Insurance 1759 7th, r 672 9th.
ristensen Ada, clk, rms 718 18th.
ristensen Alfred C, mach 5201 E 14th, 5207 same.
ristensen Andr, r 1319 9th av.
ristensen Andr, porter, b 1716 Myrtle.
ristensen Andr D, mach, b 606 Merrinac.
ristensen Anna C, stenogr, b 124 Ettie.
ristensen Anton M, furn rms, 572 10th.
ristensen Bridget (wid Chas), r 1120 E 14th.
ristensen Carl, rms 589 22d.
ristensen Carl F, clk Okld G L & H Co, b 1613 Myrtle.
ristensen Chas, mangr Waterhouse & Price Co, r 46 Echo av.
ristensen Chas, deckhand S F Co, r 958 Center.
ristensen Chas A, foreman S P Co, r 124 Ettie.
ristensen Chas C, carp, r 1613 Myrtle.

Christensen Chas M, clk C W Holiday, b 1643 Market.
Christensen Christ A, car opr O T Co, r e s Bay View 1 s of E 14th, Elmhurst.
Christensen Christ C, fireman S P Co, rms 921 Adeline.
Christensen Christ S, carp, r 5404 E 12th.
Christensen Christian F, appr L N Cobble-dick Glass Co, b Hayward.
Christensen Christian J, cabinet mkr, r 1698 28th.
Christensen Christian S, mariner, r 1643 Market.
Christensen C, millman Pacific Lbr Co.
Christensen C, elec S P Co, r 406 8th.
Christensen C, asst Okld Cream Depot, r 1653 14th.
Christensen C Fredk, master mariner, r 3041 Peralta av, Ftvl.
Christenson C H, fireman Sunset Lbr Co, r Ala.
Christensen Danl S, meat ctr G T Algeo, r 12 W Eldorado.
Christensen Edw E, tchr, b 912 Kingston av.
Christensen Elisa F, bkpr L N Cobble-dick Glass Co, r Hayward.
Christensen Emil, mach, r 4216 Fenniman av.
Christensen Emily M, stenogr, b 124 Ettie.
Christensen Ernest, livery 1320 San Pab av, r 1328 Alicia.
Christensen Ernest O, bkpr, r 127 Sun-ny-side av, Piedmont.
Christensen Esther, student Polytechnic Bus Col, b 306 12th.
Christensen Eugene, tinner, b 1120 E 14th.
Christensen Mrs E M (wid Albt), bkpr Okld Phonograph Co, r 569 23d.
Christenson Geo, carp, rms 468 6th.
Christensen G F, condr O T Co, r 6583 Manila.
Christensen Hans F, molder, r 763 Clay.
Christensen Henry J, bartndr, r 379 12th.
Christensen James, lab Peck & Hill's Furn Co, r 53 6th.
Christensen Jens P, carp, r 1636 25th av.
Christensen John, salm, r 116 Yoakum av.
Christensen John, fireman S P Co, r 1728 12th.
Christensen Jos C, tchr, r 912 Kingston av.
Christenson Julius, carp, rms 1123 San Pab av.
Christenson Louis, porter 525 Bway, rms 852 Washn.
Christensen Martin, card, b rear 3111 E 27th.
Christensen Rev Martin A, pastor Nor-wegian Luth Church, r 872 Milton.
Christensen Mattie, studt Polytechnic Bus Col, b 206 12th.
Christensen N, condr O T Co.
Christensen Nicholas, carp, b 1120 E 14th.
Christensen Olga T, cashr Hale Bros (Inc), r 1716 Myrtle.
Christensen P E, condr O T Co, r 6583 Manila.
Christensen Peter, r 1424 45th av.
Christensen Peter, carp, rez Nutley av 1 s of Harmon.
Christensen Peter, driver Austin F & T Co, rms 6th and Jefferson.
Christensen Peter, lab, r 11549 Havnah.
Christensen Peter, saloon 183 7th, r 1716 Myrtle.
Christenson Rudolph, deckhand, b 958 Center.
Christensen Sidney, r 4602 Bellevue av.
Christensen Sophia (wid Christian R), r 3041 E 23d.



Wm. DeCoursey's Sweeping Compound
Cleans and Brightens Carpets and Linoleum
Disease Germs
Beware of Fakes and Imitations
Death to Fleas, Moths and

Manufactured By
**Wm. DeCoursey
& Co.**
1611 Brush St.
Oakland, Cal.
Telephone Oakland 6009
718 Golden Gate
Avenue
San Francisco, Cal.
Telephone Franklin 4970

OAKLAND TRIBUNE BOTH PHONES
EVERY EVENING = SUNDAY MORNING
Reaches 50 000 Homes Every Day 8th and Franklin St.

LAGS AND BURGEES WHITE-WALLACE CO.
INCORPORATED
PHONES: Oakland 194 Home A4194 1252 Webster



ALAMEDA RUG WORKS

RUGS MADE FROM OLD CARPETS

Carpets taken up, cleaned and relaid
2006 EVERETT STREET Phone Alameda 30 ALAMEDA

252

1910 POLK-HUSTED CO.'S

Oakland Conservatory of Music

DIRECTOR
Adolf Gregory

The largest and most thoroughly equipped School of Genuine Musical Instruction on the Pacific Coast.

203-05 TWELFTH ST., Corner Jackson
Sunset Oak. 4922—Home A2922

- Christensen Soren, bakery 1502 8th.
Christensen Soren P, cond O T Co, r 135 Ette.
Christensen Stella, stenogr Girard Piano Co, b 1643 Market.
Christensen Thos W, r 385 38th.
Christensen Thonus W, clk Black's Package Stores, r e s Seminary 2 n of Virginia.
Christensen Wm A, r 4198 Howe.
Christenson Wm A, carp, b 1613 Myrtle.
Christenson Wm N, eng r 606 Merrimac.
Christholm Myrtle E, stenogr S P Co, r S F.
Christian Albert F, clk Crane Co, r 1121 Santa Fe av.
Christian Beulah, clk V D Rosen, r 5108 Shafter av.
Christian Brothers, St Joseph Institute, 1625 11th.
Christian Fredk, steamftr, r 1288 Market.
Christian Fredk, furn rms, 1288 Market.
Christian J Tyler, ball player, r 1079 61st.
Christian Jose, lab Paraffine Paint Co, r 1819 Union.
Christian Mahel, b 162½ 5th.
Christian Men's Home, Roderick Parish mngr, 360 6th.
Christian Missionary Alliance 128 Tel av.
Christian Oriental Dispensary, C H Denman, supt, 252 5th.
Christian Paul, lab Piedmont Paving Co, b e of Lake Shore av opp Boul way.
Christian Science church, Franklin n w cor 17th.
Christian Science Free Reading Room (First Church), Charlotte A Wheaton, librarian, Franklin n w cor 17th.
Christian Science Free Reading Room (Second Church), Mrs Florence C Ashshenfelder, librarian, 99-100 Bacon bldg.
Christian Science Reading Room (Third Church), 3222 E 14th.
Christian Wm E, carp, r 5105 Shafter av.
Christianer Fred, trav agt, b 1170 Madison.
Christianer Raymond A, repr H L Whitehead, r 1170 Madison.
Christiansen Andr D, mach F R Fageol, r 606 Merrimac.
Christiansen Andr P, 2d hand furn, 861 San Pab av, r 1913 Market.
Christianson Anna J (Christianson & Jones), r 1738 Valdez.
Christianson Aug, lab, r 5125 E 9th.
Christianson Belle, b 1658 9th av.
Christianson Carl W, carp S P Co, r 1945 Linden.
Christianson Charlott, b 53 6th.
Christiansen Chas, r 1106 26th av.
Christiansen Chris, driver, r 1367 Market.
Christianson Chris, carp S P Co.
Christiansen Christ, millhand, r 1212½ 15th av.
Christiansen Christian, carp, r 23 Wayne av.

- Christiansen Edw, emp S P Co, r 8 Chester.
Christiansen Hans, carp, r w s Loda Vista av, 6 n of E 14th.
Christianson James, mach, r 53 6th.
Christianson Lawrence T, foreman, 1573 8th av.
Christiansen Marle H, haldrresser, b 19 Linden.
Christiansen Nelson, cond, r w s Mountaln View av 1 n of 2d, Elmhurst.
Christiansen Wm, clk B K Truelsen, 1945 Linden.
Christianson & Jones (A J Christianson H I Jones), milliners, 203 Tel av.
Christie, see also Christy.
Christie Albert, tel opr, b 1760 Market.
Christie Catherine (wid Wm), b 1083 8.
Christie Christina A, stenogr Ala Court Abstract Co, b 592 Jones.
Christie David B, b 491 29th.
Christie Mrs Delia B, r 769 17th.
Christie Harold, clk Tribune, b 17 Market.
Christie Henry R, carp, b 1760 Market.
Christie Hilda, cashr M N Schneider, 1760 Market.
Christie Jessie E, bkpr, b 592 Jones.
Christie John H, architect, r 6436 Dan.
Christie Jos L, carp, r 592 Jones.
Christie Nelson R, salsn, r 287 60th.
Christie Nels, driver Bernhard & Ericson, r 940 45th.
Christie Rachael (wid Zotique), r 612 14.
Christie Roy B, trav agt, r 491 29th.
Christie Wallace, milning, r 1088 45d.
Christie Walter S, student, b 2760 Mark.
Christie Zotic, carp, r 908 E 20th.
Christine Jas, lab S P Co, r 1079 61st.
Christman Geo, tinner F W Petersen, 566 35th.
Christman Geo, clk, r 566 35th.
Christmann Henry, bartndr, r 1267 Webster.
Christofel Jos, riveter, r 821 Filibelt.
Christophe Chas, propr Standard Cleaning & Dyeing Wks, r 119 E 14th.
Christophe Lucien, r 1119 E 14th.
Christophe Wm, lab Judson Mngf Co.
Christopher Arthur J, b 5703 Park.
Christopher Chas, propr Standard Cleaning & Dyeing Wks 1119 E 14th.
Christopher Chas A, storekrp O T Co, 1054 Alcen.
Christopher C R, clk O T Co, b 5703 Park.
Christopher Julius M, mach opr, Buham-Standeford Co, r 5703 Park.
Christopher Thos, r 1569½ Bway.
Christophersen Rasmus, r 1760 Market.
Christovich Fritz, miller Bay City Flouring Mills, rms 710 Bway.
Christen Jens P, supt, rms 2739 Gro Christy, see also Christie.
Christy Neff, driver Keller & Lewis, 823 50th.
Chritchlow Leale, elec, b 1050 53d.
Chvsostomo Jos J, elec Okld G L & Co, r San Leandro.
Chvsostomo Jos J Jr., elec Okld G L & Co, r San Leandro.

CHRONICLE (S F),

- P R Plank, Mngr Oakland Branch, 1 Broadway.
Chubb Chas, contr, 1438 Linden.
Chubb Mrs Elizabeth, b 1176 15th.
Chubb Florence, student Mills Col.
Chubb James, lineman, rms 1003 Franklin.

STOP
Before looking further, call up F. F. PORTER
for Real Estate, Insurance, Loans, Notary or
Storage, at 1016 Broadway, either phone 1990

MUSIC AND MUSICAL MERCHANDISE

Pianos: WEBER
Pianola Pianos
Blasius & Sons
J. & C. Fischer
Kohler & Chase
Kohler & Campbell

1013-1015 Broadway, Oakland, Cal. **KOHLER & CHASE, Inc.**

ESTABLISHED 1850

TELEPHONE OAKLAND 1009

Carl H. Nickel Co.

Suite 211
Oakland Bank of
Savings Building
Telephones: Oakland 4552 Home A 4952
Real Estate, Insurance, Investments, Designing and Building

OAKLAND CITY DIRECTORY 1910

253

ubb Mabel (wid Roger), r 1176 18th.
ubb Roger Jr, brklyr, r 1176 18th.
ubb Wm, driver Excelsior Lndry, r 306
4th.
ubbuck Amos H, carp, r e s Michigan
v 1 s of 1st, Elmhuist.
ubbuck Geo W, b A H Chubbuck,,
Imhurst.
ucovich Eleanor J, stenogr Santa Cruz
'ortland Cement Co, r Ala.
ulun Eganc, waiter Medo & Miloslav-
ch, r 1814 5th.
une Kee & Co, ladies underwear, 360
d.
ung Yuen & Co, grocers, 917 Webster.
urch Abraham J, cug, r 570 E 17th.
urch Adeline M (wid Albert G), r 514
th.
urch Arthur, mattres mkr, b E 14th nr
'oakum av.
urch Brldre, emp Coast Mnfg & Sup-
ply Co, Fitchburg.
urch Cynthia J (wid Saml), b 2835 Per-
alta av.
urch Edw O, r 154 E 16th.
urch Elmer S, salasn, rms 1823 Grove.
urch Estelle D (wid Geo A), rms 1823
Grove.
urch Fanny, clk, b rear 3301 Capp.
urch Francis S, millwright Pac Coast
& M Co, r 817 Filbert.
urch Frank R, clk, b 2835 Peralta av,
Fruitvale.
urch Geo E, car opr O T Co, rms 103
E 14th.
urch Geo F, porter, r 1217 38th av.
urch Guy R, elec, r 2835 Peralta av,
Fruitvale.
urch G, lab Pullman Co.
urch Harry, r s s Weld 4 e of Yoakuni
av.
urch Jas B, student, b 570 E 17th.
urch Jesse R, driver H & L Co 5, r
983 59th.
urch Jos, b Harry Church.
urch Laura, r 893 Milton.
urch Lincoln S (Snook & Church), r
6 Fairmount av.
urch Loren, clk, b 2835 Peralta av,
Fruitvale.
urch Nathan, chief clk Okld Gas &
Elec Appliance Co, r 414 E 18th.
urch Nelle, clk, b rear 3301 Capp.
urch N, fireman S P Co, r 1501 1/2 8th.
urch of Christ Mission, 368 10th.
urch of God Missionary Home, 719 54th.
urch of Jesus Christ of Latter Day
Saints, Maccabee Temple, 11th cor
Clay.
urch of Jesus Christ of Latter Day
Saints (Reorganized), 16th s e cor
Magnolia.
urch of St Columbus, 6401 San Pab av.
urch of The Advent, 12th s e cor
E 16th.
urch of the Immaculate Conception,
Jefferson s w cor 8th.
urch of the Nazarene, West s e cor 9th.
urch of the Sacred Heart, Grove n w
cor 49th.
urch Roderick W, broker 1262 1/2 Bway,
r 65 Fairview av, Piedmont.
urch Sarah J (wid Albt R), b 670
Walsworth av.
urch Willard M, mach, b 823 Filbert.
urch Wm F, carp, r rear 3301 Capp.
urch Wm H, rms 770 9th.
urchhill Carl, jeweler Voss & Rich, r
1469 Chestnut.

Oakland Elevator Co.

Installations :: Repairs
Inspections

8th, S.E. Cor. Webster Phone Oakland 3710

Churchill Eva, stenogr, b 1469 Chestnut.
Churchill Henry, lab, rms 753 4th.
Churchill J Gordon, clk, b 1469 Chestnut.
Churchill James, waiter, rms 207 2d.
Churchill Saml S, trav agt, r 1469 Chest-
nut.
Churchill Zula, clk, b 1469 Chestnut.
Churchman Wm H, chf eng Peoples Wa-
ter Co, r 1442 Tallant.
Church Steve, lab, r 344 Jefferson.
Church Theodore, lab, b 1110 Jefferson.
Church Chas, rms 1241 Bway.
Churton Robt A, clk Western Fuel Co, r
1934 Filbert.
Cladoc Frank, carp, r s s Sunnyside 2 e
of Jones av, Elmhurst.
Clampra Jos, shoemkr 833 Clay, rms 17 1/2
Market.
Cianciarulo Bros (Michael and Giovanni),
saloon 554 Clay.
Cianciarulo Frank A (Cianciarulo &
Sons), r 733 9th.
Cianciarulo Giovanni B (Cianciarulo
Bros), r 1016 Castro.
Cianciarulo John B (Cianciarulo & Sons),
b 733 9th.
Cianciarulo Jos A (Cianciarulo & Sons),
r 735 9th.
Cianciarulo Michael (Cianciarulo Bros),
r 862 Castro.
Cianciarulo Sarah (wid Frank), r 733 9th.
Cianciarulo & Sons (Jos A, Frank A and
John B), wines and liquors 833 Washn.
Ciarlo Frank, bartndr 716 Bway, r Ala.
Cicero Rose, emp Cal Cotton Mills.
Cicerone Anna, lndry wkr, b 1416 1/2 13th.
Cicerone Louise, r 1416 1/2 13th.
Cientoni F, lab, r 5216 E 10th.
Cietano Antonio, lab, r 564 3d.
Ciei Giovanni, lab Mountain View Ceme-
tery, r 124 Rose av.
Cielci M, restaurant 558 San Pablo av.
Cills Arthur W, salasn, r Laurel av ne cor
Jersey, Fruitvale.
Cimich Michl, cock, rms 1009 Harrison.
Cimuna Bablo, emp Cal Cotton Mills.
Cimpher Berdine, b Mrs Etta Cimpher.
Cimpher Mrs Etta, r e s Minaa nr Spencer.
Cinalli Joe, pedlar, r 409 E 17th.
Ciniga Isabel, b 3660 Tel av.
Cipolatto Pietro, r 3-11 Persimmon av.
Cirelli Antonio, bootblk Clay nw cor 13th,
r 5th and Bruse.
Cirelli Chas, lab, r 712 4th.
Cirelli Engozenlo, bootblk 479 10th, r 912
3d.
Cirelli Marie, dressmkr 515 10th.
Cirelli Pasquale, lab, r 712 Castro.
Cirerol Jos M, barber Gus Gassoumis, r
168 Clay.
Ciriemele Francisco, fruits 352 7th, r 712
Jefferson.
Ciriemele Fred, barber, r 1332 18th av.
Ciriemele John, furniture 1036 7th, r 952
3d.
Cirimello Frank, fruits, r 712 Jefferson.
Cirker Wm, lab, b 1077 Alleen.
Cirmelli Constantine, lab, r 519 4th.

RAG RUGS

SILK PORTIERES

COUCH COVERS

BERKELEY RUG WORKS
RUGS MADE FROM INGRAINS, BRUSSELS, TAPESTRY AND STAIR CARPETS
GINN & SONS
PHONE BERKELEY 4405

D. ANDKER EMBALMER AND FUNERAL DIRECTOR

LADY ATTENDANT

25 TWELFTH ST, COR. ALICE (Pythian Castle)

PHONES { OAKLAND 1777
HOME A 5777

D. B. HUNTER,
 Pres. and Gen. Mgr.
 Main Office and Yard
 Shattuck Av. & Oregon St.
 Berkeley, Cal.
 Tel. Berkeley 8

Hunter Lumber Co.

VERE W. HUNTER,
 Secretary
 Wharf and Yard
 South End of
 Webster Street Bridge
 Tel. Berkeley 8.

INCORPORATED NOV. 14, 1902

251

1910 POLK-HUSTED CO.'S

CHINN-BERETTA
 OPTICIANS
 466 Thirteenth Street, Oakland
 Stores also in San Francisco, Sacramento,
 Stockton, Fresno and Vallejo

Cirtanto Jos A, tailor C J Heeseeman Inc
 r 210 Sunnyside av, Piedmont.
 Cisi Giovanni, lab, r rear 124 Rose av.
 Cisna N, lab, r 5310 E 10th.
 Citizens' Alliance of Oakland, Bush Fin-
 nell, mngr; Geo Rust, sec; 804 Bway.
 Citizens' Bank of Fruitvale, John R
 Hodge, pres; L Wm Forsting, vice-
 pres; L Roy Robertson, cashr; 3100 E
 14th.
 Citron Morris, jeweler 1014 Washn, r 485
 27th.
 Citron M Co, Alex Hyman mngr, jewelers
 964 Washn.
 Citron Saml, ladies' tailor 603 14th, r
 S F.

CITY ASSESSOR
 Geo E Gross, City Hall.

CITY ATTORNEY,
 John W Stetson, City Hall.

CITY AUDITOR,
 Geo E Gross, City Hall.

CITY BACTERIOLOGIST,
 Pauline S Nusbaumer, M D, City Hall.

**CITY BOARD OF EDUCA-
 TION,**
 John W McClymonds, 420 Central Bank
 Bldg.

CITY BOARD OF HEALTH,
 Geo A Parker Sec, City Hall.

**CITY BUILDING INSPEC-
 TOR,**
 John F Towle, City Hall.

CITY CLERK,
 Frank R Thompson, City Hall.

City Cornice Works, G W Burrow propr,
 677 5th.

CITY CORPORATION YARD,
 W H Sunkler Supt, Fallon bet 9th and
 10th.

CITY DIRECTORY OFFICE,
 C B Stanley Supt, 7 Blake & Moffit
 Bldg, 906 Broadway, Phone Okld 7628.

CITY ELECTRICIAN,
 Geo R Babcock, 519 15th.

CITY ENGINEER,
 Fredk C Turner, City Hall.

CITY FIRE DEPARTMENT,
 N A Ball Chief Engineer, 519 15th.
 City Hall, n s 14th opp Washn.
 City Hall Park, 14th and San Pablo av.

CITY HALL STABLES,
 Frank W Baker Propr. 521-523 15th,
 Phone Okld 48.

CITY HEALTH OFFICER,
 Dr Edw N Ewer, 14th opp Washington.

CITY JAIL,
 14th opp Washington.

CITY JUSTICES,
 City Hall.

CITY MARKET,
 Fred Becker Co Proprs, s s 13th b
 Washington and Clay, Phone Okld 498

**CITY MEAT MARKET AND
 MILK INSPECTOR,**
 R A Archibald, City Hall.

CITY POLICE COURT,
 Dept 1, Mortimer Smith Judge; De
 2, Geo Samuels Judge; City Hall.

**CITY POLICE DEPART-
 MENT,**
 Adolbert Wilson Chief of Police, Cf
 Hall.

City Pound, Earl Grady poundmaste
 2438 43d av.

CITY SUPT OF SCHOOLS,
 John W McClymonds, City Hall.

CITY SUPT OF STREETS,
 Walter C Howe, City Hall.

City Transfer Co, Oscar Schwall mng
 668 Bway.

**CITY TREASURER AND TA-
 COLLECTOR,**
 Edwin Meese, City Hall.
 City Wharf, ft Franklin.

Claassen, see also Clasen and Clausen.
 Claassen Abt, chief clk freight dept S
 Co, r 1488 Webster.

Claassen Katherine (wid Cornelius),
 1316 33d av.

Claassen Louis W, cashr, r 6445 Beny
 nue av.

Clair Chas, carp, r 3318 School.

Clair P R, furn rms 275 9th.

Clairmonte John A, r 2715 Peralta a
 Fruitvale.

Clairmonte Louis G, eng, b 2715 Peral
 av, Fruitvale.

Clancey Don E, horseman, rms 589 22d.

Clancey Jas, hodcarrier, r 848 Broc
 hurst.

Clancey Mary M, stenogr, b 848 Broc
 hurst.

Clancey Thos J, solr, b 848 Brockhurs
 Clancey Claude D, clk Landregan
 White, r Bely.

Clancy Jas L, mngr Columbia Phon
 graph Co, r 2110 West.

Clancy Timothy J, r 503 Oakland av.

Clancy Wm, clk, rms 806 Madison.

Clancy W C, horseman, rms 589 22d.

Clapp, see also Klapp.

Clapp C H, r 1213 10th.

Clapp Jesse, driver, r 332 E 8th.

Clapp Madge A, art tehr, b 1943 Linde

Clapp Mary E (wid Geo H), r 935 Cam
 bell.

Clarge Hadley F, clk Lewis & Mitche
 b 683 33d.

Clare Mrs Carrie E, propr Hotel Arling
 ton, r 474 9th.

Clare J Harry, pumper S P Co, r 876 Wo

Clare Porter R, r 474 9th.

Claremont Baptist Mission, Alcatraz
 nw cor Benvenue av.

**Lewis
 and
 Mitchell
 Inc.**

**REAL
 ESTATE
 AND
 FIRE
 INSUR-
 ANCE
 BROKERS**

**1262
 Broadway**

Phones:
**Oakland 6622
 Home A2250**

INDEPENDENT OF THE TRUST I will furnish for \$75, Hears
 two hacks, embalming, shrou
 and cloth covered casket

JULIUS S. GODEAU

1305 Franklin Street Phones: Oakland 4045 Home A 491

remont Country Club, W P Johnson
res, J H Arnes sec, Clifton e of Bway.
remont Creamery, Edw L Babue mngr,
100 Grove.
remont Manor Co, Wilson & Lindsay
sales agts 310 First Natl Bank bldg.
rendon The, furn rms 855 Washn.
rich M, cleaner Fullman Co.
rk Abbie A, dressmkr, r 816 14th.
rk Adeline M (wid Stephen J), b 1188
14th.
rk Agnus, clk O T Co, r 2612 Haste.
rk Alba E, asst mngr Okld Paper Co,
1188 E 14th.
rk Albt, bricklayer, r 909 12th.
rk Albt E, salsn, b 920 Chestnut.
rk Albt F, clk, rms 1123 San Fab av.
rk Albt F, pressman, b E 14th nr Baker
v.
rk Albt H, buyer, r 1436 E 16th.
rk Albt J, plumber, b 1091 E 23d.
rk Albt K, r 568 23d.
rk Alex B, carp, b 960 41st.
rk Alfred, b 1659 5th.
rk Alfred, carp, r 1018 63d.
rk Alfred B, cementwkr, r 1363 E 11th.
rk Allen L, jeweler, r 1814 San Fab av.
rk Alfred M, r 1456 11th av.
rk Alva E, b 1188 E 14th.
rk Andr, waiter S P Co, r 2266 Market
rk Anna M (wid Saml), r 1420 8th.
rk Anna M, furn rms 577 12th.
rk Annette, b 300 Fairmont av.
rk Anth H, foreman, r 378 E 11th.
rk Avis T, clk, b 569 28th.
rk Barney, brklyr, rms 1021 Kirkham.
rk Benj, carp, b 53 Grand av.
rk Bernard, lab S P Co, r 1708 5th.
rk Bertha M, stenogr, b 851 Jackson.
rk Mrs Bridget, rms 1116 Bway.
rk Byron W, solr C Band & Co, r
62 61st.
rk Calvin J, washing machines 1188
E 14th.
rk Catherine (wid Barney), furn rms
168 Jackson.
rk Catherine, seams Abrahamson
Bros, b 1083 Clay.
rk Chas, clk, r 725 Magnolia.
rk Chas, waiter, rms 572 10th.
rk Chas A, fitter Jos Thieben & Co,
577 12th.
rk Chas A, painter, r 4436 Glen av.
Fruitvale.
rk Chas A, salsn 577 12th.
rk Chas D, contr 209 Moss av.
rk Chas E, clk, r 571 Jones.
rk Chas K, asst jailer Ala County
ail, r 725 44th.

LARK CHRIS C,
ines and Mining, Consulting Engineer
003 1/2 Broadway. Phones Okld 5247,
Home A4509, r 923 Appar.
rk Mrs Clara, clk, r 571 Jones.
rk Mrs Clara F, mngr W U Tel Co, r
Michigan av, Elmhurst.
rk Clara H, music tchr 436 63d.
rk Cosmos B, bkpr, r 3117 Damuth.
rk Mrs C, rms 832 West.
rk C C, carp Wm McCarty, r 534 15th.
rk C L, tchr Manuel Training School,
rms 809 13th.
rk Danl W, mngr Northwestern Natl
ns Co 808 First Natl Bank bldg, r
Berkeley.
rk David A, salsn, r 347 Lawton av.
rk David J, bkpr Bank of Fruitvale,
Ala.
rk David J, sec Imperial Garage Inc,
2902 Grove.

LAYMANCE

REAL ESTATE COMPANY

REAL ESTATE AGENTS AND AUCTIONEERS
1214-1216 BROADWAY, OAKLAND
Phones. Oak. 328 Home A 3328

Clark Dona, lab Okld G L & H Co, r
1093 55th.
Clark Dorris S (wid Geo R), nurse 1635
Filbert.
Clark Edw C, bkmn S P Co, r Bkly.
Clark Edmond H, carp Eagle Box &
Mnfg Co, r Jones av nr Hillside av,
Elmhurst.
Clark Edmund A, printer, rms 1065 E 16th
Clark Ellen E (wid Jas), r 712 Peralta.
Clark Mrs Emma, medium 1162 Washn.
Clark Emma, died Nov 15, '09, age 53.
Clark Ephraim, shoemkr C K Hall, r 6620
Manila.
Clark Ernest M, res phys Providence
Hospital.
Clark Etta V, tel opr, b 2020 Mitchell.
Clark Ezra J, feed 1816 San Pablo av, r
855 37th.
Clark Fanny B, nurse, b 624 9th.
Clark Frances J (wid Julius W), b 330
Howard av, Piedmont.
Clark Francis H, mach, r 120 E 14th.
Clark Frank J, clk, b 1074 E 21st.
Clark Frank S, cond S P Co, r Bkly.
Clark Frank S, printer, r 5104 Grove.
Clark Franklin H, lab Burnham Stande-
ford Co, r 157 8th.
Clark Fred C, clk, r 1260 6th av.
Clark Fredk H, tchr, r 1418 Myrtle.
Clark Fredk T, vulcanizer, r 1662 Michi-
gan av, Elmhurst.
Clark M Genevieve G, 1306 Brush.
Clark Geo, r 5593 Genoa.
Clark Geo, r 1423 35th av.
Clark Geo, waiter, b 515 13th.
Clark Geo A, salsn Maxwell Hdw Co, r
1145 Myrtle.
Clark Geo C, elec, r 3572 Idaho, Fritvale.
Clark Geo D, pressman Tribune, r Ala.
Clark Geo H, clk Code-Portwood Can-
ning Co, r 1206 E 12th.
Clark Geo H, clk Mary Gourny, r 729 5th.

CLARK GEORGE H,
Genl Mngr Jas Taylor Co, r 572 15th.
Clark Geo H, signal man S P Co, r 455
23d.
Clark Geo N, switch tender S P Co, r
1376 8th.
Clark Geo P R, adv agt 1068 Bway, r 70
Valley.
Clark Geo W, r 3940 E 14th.
Clark Gerla C (wid John), r 767 14th.
Clark Glenn M, timekpr Blake & Bilger
Co, r Bkly.
Clark Guy O, carp, b 6210 Racine.
Clark Harriet M, died Jan 20, '09, age 35.
Clark Harriet M (wid Chas), b 571 Jones.
Clark Harriet S (wid J Fessenden), r 182
Perry.
Clark Harrison F, clk E J Clark, b 855
37th.
Clark Harry F, clk, r 1091 E 23d.
Clark Henderson, towerman, r 448 Clifton.
Clark Henry, tmstr, r 1368 Brush.
Clark Henry T, boxmkr, r 966 10th.
Clark Herbert A, dep assessor, r 1422 8th.



CYCLE HATCHER COMPANY
OF ELMIRA, NEW YORK, MANUFACTURERS OF
ALL METAL INCUBATORS AND BROODERS
SIMPLE, INEXPENSIVE, THE MOST PRACTICAL INCUBATOR MADE
Western Office: Oakland, Cal. Warehouse: Oakland Dock and Warehouse Co., Foot of Madison St.

Jackson Furniture Co.
THE DIGNIFIED CREDIT STORE
19-525 Twelfth St. Oakland, Cal.

GLOBE * *
WERNICKE * *
SECTIONAL * *
BOOK CASES * *

Osen & Hunter Auto Co.
of Oakland, Incorporated
Cor. 12th and Jackson
Oakland, San Francisco
San Jose

Mitchell
MOTOR CARS

Every Store equipped to take care of all your automobile wants, with a complete shop and the Osen & Hunter. Policy

AGENTS FOR

1910 POLK-HUSTED CO.'S

256

Clark Herbert W, dept mngr The Hub, b 962 Alice.
Clark Horace, rms 762 6th.
Clark Howard, clk, b 3340 Charles, Alameda.
Clark Ida V, stenogr, b 209 Moss av.
Clark Isabella (wid Geo), r 1767 Goss.
Clark Jas, died July 31, '09, age 49.
Clark Jas, r 1208 5th.
Clark Jas, tmstr Okld Pkg Co.
Clark Jas C, cigarmkr Saml De Pass, r 761 6th.
Clark Jas F, carp, r 762½ Jefferson.
Clark Janet (wid Wm), r 725 44th.
Clark Jennie I, clk Abrahamson Bros, b 1226 33d av, Fruitvale.
Clark John K (wid Henry C), r 148 Ricardo av.
Clark Joel A, tmstr, b 2922 35th av.
Clark John, rms 1725 5th.
Clark John B, machr, r 2837 Division.
Clark John E, clk, r 4207 Terrace.
Clark John E, gardener, b Mrs W Deming.
Clark John P, r 396 Perry.
Clark John P, clk United Iron Wks, r 1120 Filbert.
Clark John R, mngr Postal Tel Cable Co, r Ala.
Clark Jon W, pedlar, r rear 166 5th.
Clark Jos, lab, b 1093 55th.
Clark Jos, emp Western Elec Vehicle Co, rms 1825 Tel av.
Clark Jos, dep sheriff, r 1153 45th.
Clark Jos H, mnfr, r Lake Park av se cor Lake Shore av.
Clark Jos O, insptr, r 1664 Michigan av, Elmhurst.
Clark Josie, clk Hale's, b 977 5th.
Clark Kate (wid John), b 300 22d.
Clark Kate J (wid Geo), b 1313 8th av.
Clark Mrs L C T, rms 205 Tel av.
Clark Legis A, clk, b 569 28th.
Clark Leland F, clk, r 1438 E 16th.
Clark Leon A, boxmkr, b 1659 5th.
Clark Leon A, dep Dist Atty Ala County, r 1321 Linden.
Clark Leonard S, lawyer 851 Jackson.
Clark Mrs Leora, b 1079 E 23d.
Clark Leroy, rms 826 34th.
Clark Lewis T, painter, rms 403 Tel av.
Clark Lizzie A (wid Chas R), r 569 28th.
Clark Lucy A (wid David), b 1120 Filbert.
Clark Manley J, lawyer Courthouse, r 1321 Linden.
Clark Margaret, clk Clara Havens, rms 1083 Clay.
Clark Margaret F, mngr Vlavl Co, r S F.
Clark Mrs Mary (wid Columbus), b 1007 Pine.
Clark Mary E (wid Danl P), r 1104 Market.
Clark Matthew J, agt, r 642 Poirier.
Clark Mattie P, tchr domestic science city schools, b 923 Appar.
Clark Merritt E, marine eng, b 571 Jones.
Clark Mrs Nancy, b 698 Poirier.
Clark Nora, clk, b 977 5th.
Clark Mrs Oleva, r 531 19th.
Clark Orville B, clk E J Clark, b 855 37th.
Clark Patk J, carp, b 915 Chester.
Clark Paul, carp, r 29 Lynde.
Clark Philander, sec Comfort, Starr, Clark Co, r 839 Grove.
Clark Ralph E, ins agt, b 1313 8th av.
Clark Richd K, porter Pullman Co, b 1659 5th.
Clark Richd L, asst Albert Brown Undertaking Co, r 574 15th.
Clark Richd N, porter Okld Chamber of Commerce, r 1631 Myrtle.
Clark Robt F, painter, r n s 1st 1 w c 5th av, Elmhurst.
Clark Robt H, student, b 1418 Myrtle.
Clark Robt W, boxmkr, rms 577 12th.
Clark Roy, silversmith H H Jackson Co, r 4126 Marion.
Clark Russell A, student Polytechnic Bldg, Col, b 531 19th.
Clark Seraph, clk, rms 207 2d.
Clark Mrs Stella H, r 260 7th.
Clark Stephen H, clk, r 260 7th.
Clark S M, cond O T Co, r 1793 Grove.
Clark Thaddeus, b 1659 5th.
Clark Thos, rms 371 15th.
Clark Thos, weigher Okld Meat & Pk Co.
Clark Thos J, phys 710 First Natl Bldg, bldg, r Ross off 59th.
Clark Violet M, stenogr, b 867 Linden.
Clark Vivian I, stenogr, b 709 Moss av.
Clark Wallace, salsn G B M Gray, r Montecito av.
Clark Walter, clk Hub Clothing Co, r 962 Alice.
Clark Walter R, clk, r 826 Lydla.
Clark Walter R, lab, b 977 5th.
Clark Walter W, clk J J Moore Co, Bkly.
Clark Wm, 5593 Genoa.
Clark Wm, driver, r 562 61st.
Clark Wm, pldriver, rms 1396 Park e Emeryville.
Clark Wm, student, r 819 56th.
Clark Wm, watchman S P Co, r 1563 Linden.
Clark Wm A, supt Alameda County Infirmary.
Clark Wm C, lawyer 906 Bway, r Montecito av.
Clark Wm C, wellborer 3209 Peralta e
Clark Wm E (Clark & Page), r 13 Stanford av.
Clark Wm E, pkr, r 3444 Sallsbury.
Clark Wm F, asst mngr Cypress Inc bator Co, r 1633½ Bway.
Clark Wm H, elec, b 763 Brush.
Clark Wm I, boxmkr, r 638 Fairmount
Clark Wm P, elec Okld G L & H Co, Bkly.
CLARK WM W,
Architectural Designer 1003½ Broadway, Phones Okld 5247, Home A4509, 923 Appar.
Clark Winfield F, clk, b 120 E 14th.
Clark W C, r 6402 E 14th.
Clark & Page (W E Clark, J C Page) restaurant 1127 Stanford av.
Clarke Alfred H, r 1202 West.
Clarke Albt J (Clarke Bros), r Portlax Ore.
Clarke Alex M, carp, r 3579 Delaware Fruitvale.
Clarke Allan G, dep County Assessor San Leandro.
Clarke Austin, phys 314 Oakland Bank Savings bldg, r 3702 Grove.
CLARKE BROS
(Albert J, Frank S and Ralph R), Flsts 1087 Clay, Phones Okld 5813, Home A2813.
Clarke Catherine A, r 4206 Suter.
Clarke Chas B, clk, b 1080 56th.
Clarke Dorothy K, student Mills College.
Clarke Edw A, messr, b 815 30th.
Clarke Elsie M, b 3579 Delaware, Fruitvale.
Clarke Emma (wid Saml M), r 563 Hobbs.
Clarke Frank E (Clarke & Clarke), Niles.

Especially fitted for maternity and surgery; a place to rest. Three hundred feet elevation; panoramic view in the Thermal belt, at Twenty-fourth Ave. and Twenty-Sixth st. Phone Private Exchange Merritt 83 and 84, connecting all rooms.

DR. J. M. SHANNON, Managing Physician

"Acropolis" High Class Sanitarium



POLK'S LUMBER DIRECTORY OF THE UNITED STATES
A COMPLETE EPITOME OF THE LUMBER
::: TRADE AND KINDRED INTERESTS :::

rke Frank L (Broadwell & Clarke), r 26 17th.
rke Frank S (Clarke Bros), b 4304 len av, Fruitvale.
rke G J, brkman S P Co, r 1048 Pe-alta.
rke Geo R, supt Rothschild & Haden-sldt, r 5593 Genoa.
rke Grover, svitchman, rms 1048 Pe-alta.
rke H C, rms 589 22d.
rke Harrison, draftsman J C Newson, 1202 West.
rke Harry W, buyer, r 2601 Peralta av.
rke Herbert L, stenogr F L Hyde, b 15 30th.
rke Jas T, stationery 1053 Clay.
rke Jas W (Clarke & Clarke), r Liver-ior.
rke John, r 1173 5th.
rke Lee R, car cpr, r Bay View av w cor Walnut, Elmhurst.
rke Lennie C, rms 559 23d.
rke Lester L, rms 23d nw cor San ablo av.
rke Margaret (wid Thos S), r 1238 ranklin.
rke Mary A (wid Wm), r 1013 E 23d.
rke Ralph R (Clarke Bros), r 4394 len av, Fruitvale.
rke Roy F, appr, b 4126 51st av.
rke Sarah C (wid Richd A), b 809 3th.
rke Thos H, claim agt, rms 631 E 2th.
rke Violet M, stenogr Wellman-Roblns Merc Agency, r 564 14th.
rke Walter, mning, r 1080 56th.
rke Wm E, student, b 5593 Genoa.
rke Wm T, broomnkr, b 1080 56th.
rke & Clarke (Frank E and Jas W), wvvers 906 Bway.
rken Alice, tchr Washington School, Bkly.
rken Miriam, tchr Lincoln School, r kly.
rken Miss Caroline F, tchr Piedmont hool, r Bkly.
rkson Fred B, lab, b 1617 7th.
rkson Geo (Anderson & Clarkson), ns 265 12th.
rkson John, colr, b 4009 Adeline.
rkson Wm F, trav agt, r 1617 7th.
rkson Wm F Jr, lab, b 1617 7th.
rrage Edw P, piper S P Co.
rrage Hadley F, clk Porter & Makins, 683 33d.
rrage Mary C (wid Edw D), b 127 thol av.
ssen, see also Claasen and Clausen.
ssen Catherine (wid Cornelius), b 1316 assett.
ssen John A, tmstr W H Parrish, r 120 Magnolia.
ssen May, clk, b 4156 Montgomery.
ssen Peter G, clk, r 584 35th.
tanoff Henry, grocer 1653 14th.
ttenburg Mrs Mary, r 1064 26th av.
ude Armada, watchmkr Reuben Lewis, ns 852 Washn.
udine Antone W, porter Maxwell Hdw o, r 92 Hamilton pl.
udius Chas, draftsman, b 544 24th.
udius Henry, bkpr, b 544 24th.
udius Mrs Jensine, r 544 24th.
udius Margaret, b 109 5th.
udius Margaret H (wid Ferd), r 109 5th.
udius Minnie, student, b 544 24th.
usclius Dora, clk, b 2803 Persimmon.
usclius Felix A, sheet metal wkr, r 503 Persimmon.

Phones: Oakland 2537, Home A 2537
Holding Brick Buildings a Specialty

WALTER SUELL & SON

House Moving and Rigging
1747 Adeline St. Oakland, Cal.

Clauschuis Hazel, b 2803 Persimmon.
Clause Mamie, clk Taft & Penoyer, b 1167 Castro.
Clausen, see also Claussen and Clawson.
Clausen Cecilia (wid Nicholas), r 1109 Eden Park av.
Clausen Chas, emp Cal Cotton Mills.
Clausen Chas J, r 2124 Chestnut.
Clausen Christian, painter, b 1109 Eden Park av.
Clausen Frank M, bricklyr, r 2242 Mag-nolia.
Clausen Geo E, plasterer, b 2124 Chestnut
Clausen H, b Altenheim.
Clausen Hans H, r 2202 Mitchell.
Clausen Lillian, tailor, b Wm Clausen.
Clausen Siegfried, tmstr, b 1109 Eden Park av.
Clausen Thos, lab, r 1268 Ocean av.
Clausen Walter O, plasterer, r 2124 Chest-nut.
Clausen Wm, tailor 425 15th, r Baker av opp Mills.
Clausen Henry, clk, b 1057 Lulu av.
Claussen, see also Claussen and Clawson.
Claussen John F, b 1449 39th av.
Claveloux Josephine (wid Antoine), corset mnfr 928 60th.
Clavere Ferdinand, picturehngtr, r 1083 7th
Claverie Jos, baker French Bakeries Co, b 811 Clay.
Claverie Marcel, lab, r 5899-9th.
Claverie Victor, steward, r 5899-9th.
Clavey Chas A, clk Western Elec Co, r 1922 Chestnut.
Clawson, see also Claussen and Claussen.
Clawson Evening School, J Hal Cope prin, Magnolia bet 32d and 34th.
Clawson Frank O, eng Okld Meat & Pkg Co, r 1009 60th.
Clawson School, Julia E Colby prin, Mag-nolia bet 32d and 34th.
Clay Annie L (wid Clement C), r E 14th sw cor 28th av.
Clay Edw H, plumber, b 895 59th.
Clay F S, ydman S P Co, r 1782 1/2 7th.
Clay Geo, longshoreman, rms 602 Frank-lin.
Clay Geo, lab Sunset Lbr Co, r 608 1st.
Clay Geo K, lab, b 1019 5th.
Clay Geo O, lab Hogan Lbr Co, r 263 3d.
CLAY I HARRISON,
(I H Clay & Co), r 348 Euclid av.
CLAY I H & CO,
(I Harrison Clay), Fire and Accident Insurance 466 10th, Phones Okld 4189, Home A2655. (See right top lines.)
Clay Nenia, b 348 Euclid av.
Clay Philip D, r 27th av ne cor E 16th.
Clay R C, hlpr S P Co, r 910 Pine.
Clay Mrs Sophia, bakery 184 12th.
Clay The, furn rms 1254 Clay.
Clayberger Henry, lab, r 5731 Fremont.
Clayes Madge, tchr Franklin School, r S E.
Claymour Edw, clk, r 5904 Fremont.

OAKLAND PHONES { OAKLAND 1934 HOME A1246 }
Rooms 303-304-305
Bacon Block, Oakland

DEAN LAW & COLLECTION CO., INC.

WE COLLECT YOUR BILLS
FINANCIAL RATINGS

Rooms 911-913 Phelan Bldg.
San Francisco, Cal.

SAN FRANCISCO PHONES { DOUGLAS 641 HOME C2736 }

SAAKE PICTURES - - FRAMES

FACTORY, 509 SEVENTEENTH STREET 467 FOURTEENTH STREET

258

1910 POLK-HUSTED CO.'S



If You Must Move, See That You Move Right
1070 BROADWAY

Claypool Thos E, indrywkr Okld Cal Towel Co, b 2215 Andover.

CLAYTON ADVERTISING CO (Inc),

E H Nash, Pres; C S Land, Vice Pres; L L Striening, Sec, General Advertisers, Bill Posters, Bulletins and Commercial Signs 1321 Broadway, Phones Okld 7740, Home A1743.

Clayton Ella A, bkpr, b 831 35th.
Clayton F, cond O T Co, r 608 47th.
Clayton Geo L (Clayton Advertising Co), r 1212 West.
Clayton Hannah T (wid Chas), r 280 E 17th.

Clayton Harry G, dairy Bay View av se cor Chestnut.

Clayton Ida, clk Kahn Bros, b 927 36th.
Clayton John, porter, rms 1371 9th.

Clayton Jos H, shoemkr 5520 Tel av, r 487 Hudson.

Clayton Lee, gateman S P Co, r 514 4th.
Clayton Walsh R, asst commissary S P Co.

Clayton Wm B, cabinetmkr, r 927 36th.
Clazle Franklin, dentist 1018 Washn, r w s Henry nr Spencer.

Cleal C A, rms 371 13th.
Clear Mary A (wid Thos), r 685 Brockhurst.

Clearwater J E, boilermkr Robert Dalziel Jr Co.

Cleary Edw M, elec, b 589 Jean.
Cleary Frank, blksmith, r 1029 63d.

Cleary Jas, nurseryman, r 509 Walsworth av.

Cleary Jesse B, stenogr Central Nat Bank, rms 1374 Franklin.

Cleary Michl, r 589 Jean.
Cleary Stephen F (Stephenson & Cleary), r 1029 63d.

Cleary Wm F, elec, r 4402 Adeline.
Cleary Rev Wm P, asst pastor St Andrews R C Church, r 36th cor Adeline.

Cleary Wm P, draftsman, r 1164 E 24th.
Cleave C, plumber Pierce Hdw Co.

Cleave John C, tmstr Standard Supply Co, r 594 Sycamore.

Cleave Mary, clk Taft & Pennoyer, r 594 Sycamore.

Cleaver Alonzo, r 1012 10th.
Cleaves Cyrus, r 586 36th.

Cleaves Lucy, wrapper Taft & Pennoyer, r 586 36th.

Cleaves Mahala L, bkpr, b 1413 Market.
Cleawere Fred, fixture mkr Okld Gas & Elec Pix Co, r 1083 7th.

Clecak Antone, restaurant 515 13th, r 3798 Tel av.

Clecak Blas, cook 218 San Pab av, r 627 Tel av.

Clecak John A, student, b 931 Filbert.
Clecak John J, r 931 Filbert.

Clecak Nikolais, student, b 3798 Tel av.
Clecak Peter N, restaurant 331 12th, r 304 10th.

Cleek Harry, carp, rms 415 20th.

Cleese Edw E, mach, r 863 Athens av.
Clegg Percy, student, b 1727 Lafayette.

Clegg Wm F, mach, r 1113 22d.
Cleghorn Douglas H, inventor, r 185 Jo.

Cleghorn Mary J (wid Chas W), r Howe.

Cleghorn Maude E, music tchr 4276 Ho.
Clernence Alma B, nurse 4396 Tel av.

Clernence Elizabeth (wid Chas), r 4 Tel av.

Clernence Evelyn M, tchr, b 4396 Tel.
Clernence Margaret U, tel opr, b 4396 av.

Clernence Paul K, clk, b 4396 Tel av.
Clernence Ruth M, stenogr, b 4396 Tel.

Clement Alpheus W, real est 211 Ba bldg, r 40 Echo av.

Clement Carrie E (wid R Harvey), r 7 53d.

Clement Emma, b 667 31st.
Clement Geo, dentist, r 683 Sycamore.

Clement Julius, lab, r 6491 Shattuck.
Clement Marte, clk Diehl's, b 1860 J av.

Clement Russel M, civ eng, r 116 Wa av.

Clements Catherine (wid Jannaro S) 831 36th.

Clements Chas B, reporter Examiner 860 Oak.

Clements Chas S, pkr, b 831 36th.
Clements Christina (wid John), r Adeline.

Clements Frank, mach, b 765 59th.
Clements Geo F, pkr, b 831 36th.

Bay City Well Work

Well Drilling, Boring and Pump Work

Warehouses and Shop
Park Ave. & Horton St., Emeryville

GEO. P. MARCUS, Proprietor

Phone Pindmont 2278 Res. 1846 54th St. OAKLAND

Clements Harry L, eng S P Co, r 10th.

Clements John F, carp, r e s 5th av of 2d.

Clements Louis A, clk, b 1641 Adeline.
Clements R M, fireman S P Co, r West.

Clements Wm H, foreman, r 576 66t.
Clemm Alice, clk Taft & Pennoyer, b Brush.

Clemmens Geo, r 1169 7th.
Clemmer Ora H, bkpr The Moran C 4396 Tel av.

Clemmets Chas B, reporter, rms 860 C.
Clemo Jas T, elec, r 588 31st.

Clergy of St Francis de Sales, 590 Ho.
Clerici Aug, carp, r 413 Cavour.

Cleu John P, r 2403 Fruitvale av.
Cleu Paul E, baker, r 3151 Belmont.

Cleve Arthur, mach hand S P Co, r Tel av.

OAKLAND TRIBUNE BOTH PHONE

EVERY EVENING = SUNDAY MORNING

Reaches 50 000 Homes Every Day 8th and Franklin

ALAMEDA COUNTY AGENTS
28 TELEGRAPH AVE.
C & J TIRES
1319 BROADWAY

TIRES AND VULCANIZING
MARTLAND

LESTER'S CARPET HOUSE

Phones: Oakland 4184, Home A 4184

ALAMEDA COUNTY STEAM CARPET CLEANING AND RENOVATING WORKS
AT 612 SECOND STREET - - - PHONES: OAKLAND 2034, HOME A

Carpets -- Mattings -- Rugs -- Linoleum
Gold Medal Steam Carpet Cleaning and Renovating Works

- - - 856 CLAY STREET

Maxwell A. A. \$ 675.00
 " I. 1050.00
 " Roadster 1725.00
 " (Detachable Tonneau)
 " E. 1650.00
 F. O. B. Oakland, Cal.



Maxwell Automobile Agency

A. C. HULL, Prop.

192-194 Twelfth Street

Telephones: Oakland 3628, Home A 1332

OAKLAND CITY DIRECTORY 1910

259

ve Wm L, pattern mkr, rms 322 San
 ab av.
 eland Ann A (wid Alb), r 592 E 28th.
 eland Benj C, lab, rms 715 Webster.
 eland Chester M, turner West Furn
 g Co, r 5499 San Fab av.
 eland Faucet Co, Wm R Miller
 ngr, 531 8th.
 eland Jessie, cash girl Hale Bros, r
 26 Wood.
 eland Mrs Laura, r 457 26th.
 eland L C, studt Polytechnic Bus Col,
 305 12th.
 eland Niel C, eng, b 592 E 28th.
 eland Reuben C, r 1186 E 19th.
 enger Frank N, clk, r 1125 E 22d.
 uru Wm, lab, rms 569½ 7th.
 ord Alice A, b 1255 19th av.
 ord Brliget (wid Patk), r 1052 Alca-
 az av.
 ord Daniel clk J C Margan, b 1625
 th av.
 ord E L, pattern mkr Union Gas Eng
 g, r Maple av and Irabo, Frvl.
 ord Elizabet L, seams, b 1004 Chester
 ord Fred, supt Okld Bank of Savings
 dg, r 5809 Park.
 ord Fred J, clk, b 5809 Park.
 ord Fred J, clk S P Co, r Ala.
 ord James B, r 1215 Brush.
 ord James B, cabinet mkr Oak St
 laning Mill, r 35th sw cor Arizona.
 ord Jas L, hlpr S P Co, r 865 34th.
 ord Jas P, car opr O T Co, r 4735½
 el av.
 od John F, horseman, r 5604 9th.
 ord John L, fireman S P Co, r 1015
 th.
 ord Jos, wiper S P Co, r 865 34th.
 ord Jos A, painter, r 1052 Alcatraz
 .
 ord Mabel, rms 617½ 6th.
 ord Margaret, b 3600 Tel av.
 ord Nellie, seams, r 1836 Tel av
 ord Park J, saloon 1466½ 7th, r 1927
 Willow.
 ord Peter A, r 1061 55th.
 ord Saml T, eng S P Co, r 866 Camp-
 ell.
 ord Thos, driver Claremont Cream-
 y, r 660 19th.
 ord Thos, driver Coakley Bros, b 515
 rd.
 ord Timothy, lab, b1255 19th av.
 Charlotte, r 566 16th.
 t Fredk C, lawyer, r 656 Walsworth
 v.
 t Jean M, b 656 Walsworth av.
 t Mrs Wm, r 656 Walsworth av.
 ton Renj H, lab S P Co, r 761 14th.
 ton Chas G, ins agt, r 4315 View.
 ton Edw M, lab S P Co.
 ton Florence (wid Frank), r 3764
 aby.
 ton Henry, tmstr, b 761 14th.
 nan Moses, shoemkr 527½ 7th, r 834
 lay.
 no Saml, rms 915 Wood.
 novich John R, cook, r 1691 26th av.
 eh Mrs I E, b 1020 Linden.
 eh Willis A, mngr Cutberth Studio,
 1020 Linden.
 e, see also Klein and Kline.
 e Louis, painter Illuminated Sign Co.
 e Mrs Helen, rms 753 4th.
 kenbeard Joseph, auto livery 1835
 rove, r 1833 same.
 kenbeard Perry, chauffeur W C Bar-
 er, b 1833 Grove.
 an Daisy, head nurse St Anthony's
 ospital.
 ton Annie (wid Patk), b 1258 8th av.

BYRON RUTLEY
 INCORPORATED
Merchant Tailors
 Washington St., near Fourteenth St.
 Phones: Oakland 4630, Home A2630

Clinton Danl, carp, rms 1419 39th av.
 Clinton Geo, printer, r s s Cherry 2 w of
 Bay View av, Elmhurst.
 Clinton Hotel, John T Kirby propr, ft 6th
 av.
 Clinton House, furn rms 275 E 12th.
 Clinton Jos, r n s Sunnyside 4 e of Moun-
 tain View av, Elmhurst.
 Clinton Mae, tel opr, rms 308 San Fab av.
 Clinton Park, bet 6th and 7th avs and
 E 12th and E 14th.
 Clinton Station S P Co, Eleanor Rodden,
 agt, Esth cor 6th av.
 Clinton Mrs Vesta, b Beulah Aged Col-
 ored Home.
 Clinton Wm, fireman, rms 820 27th.
 Clipper John, student, rms 1402 Franklin.
 Clisbee Wm A, paperhng, r n end Frank-
 lin av.
 Clisby Annie M (wid Seth), r 535 36th.
 Clise Claude L, optician 1059 Bway, r
 Ala.
 Cloake Warren T, studt Polytechnic Bus
 Col, b 1054 18th.
 Cloeren Jos O, gardener, b 2030 Brook.
 Cloeren Margaret M, emp E A Wright,
 b 2030 Brook.
 Cloeren Mary (wid Edw), r 2030 Brook.
 Clonnan Mary, seams Manheim & Mazor,
 r 719 Henry.
 Clooney Annie P (wid Thos J), b 763 56th
 Clooney Jas, carp, r 1104 21st.
 Clooney Margaret, milliner, b 763 56th.
 Clooney Mary, bkpr, b 763 56th.
 Clooney Thos J, fireman, b 763 56th.
 Cloos Saml, baker, b 575 20th.
 Close Helen E, tchr Metaphics and Heal-
 ing, r 719 14th.
 Close Herbert B, driver Standard Oil Co,
 r 1553 8th.
 Close Rosa M, dentist 349 10th.
 Clot Emile E, real est, r 5680 Marshall.
 Clothier Agnes H (wid Andr J), b 546
 6th.
 Clothier Edith, b 546 6th.
 Clothier Edwin C, gateman S P Co, r 546
 6th.
 Cloud S G, cond O T Co, r 291 Mather.
 Cloudman Nancy (wid Michl), b 1357 Per-
 alta.
 Clough A G & C W (Alfred G and Chas
 W) Cigars 101 San Fab av.
 Clough Alfred G (A G & C W Clough), r
 Merced.
 Clough Chas M, tuner Girard Piano Co,
 r 1202 E 24th.
 Clough Chas W (A G & C W Clough),
 r Fkly.
 Clough Cora I, tchr Fruitvale School No
 2, b 1225 23d av.
 Clough Edgar F, gas generators, r 2116
 Elm.
 Clough Edwin H, carp, r 5885 Marshall.
CLOUGH FRANK,
 Drugs, San Pablo av and Park av,
 Emeryville, Phone Piedmont 56, r 957
 37th.
 Clough Fred R, painter 862½ Adeline.

C. M. WOOD
Century Electric and Fixture Co.
 SUPPLIES - - WIRING - - REPAIRS - - FIXTURES
 1375-1377 Broadway
 PHONES { SUNSET, OAKLAND 911
 HOME A 2811
 E. F. WEIHE

S. ENTLER, Coal, Wood, Hay, Grain and Poultry Supplies

BOARDING STABLE, STALLS TO LET AND POULTRY FOR SALE
 2 FIFTY-FIFTH STREET Telephones: Piedmont 2522, Home H6719

SUNSET LUMBER COMPANY



Main Office and Yard
First and Oak Sts.
E. H. Nash, Mgr.

Branch Yard
E. 12th and 17th A.
Tel. Oakland 152
Home A-2141

260

1910 POLK-HUSTED CO.'S

**Gas
Ranges
Pittsburg
Water
Heaters
Every-
thing for
Gas**

**Scott-
Thieben
Gas
Ap. Co.**

1257 Broad-
way, at 16th

PHONE
OAK 560

**OUR MOTTO
QUICK
AND
RELIABLE
SERVICE**

**Welsbach
and
Incandes-
cent
Supplies**

Clough Geo, clk, b 157½ E 9th.
Clough Geo, carp Okld Sash & Door Co.
Clough Geo B, clk, b 380 E 20th.
Clough Geo P, clk, r 1472 3th av.
Clough John P, poultry, r 3826 Peralta av,
Frtvl.
Clough Julian, b 284 Park View Ter.
Clough Lester F, dept mngr Geo W Aus-
tin, r 758 11th.
Clough Mrs Mary E, r 1263 23d av.
Clough Mary J (wid Jas P), r 1225 23d av
Clough Myron E, elec mach Westinghouse
Elec & Mnfng Co, r 380 E 20th.
Clough Saml B, clk A G & C W Clough,
r Bkly.
Clough Sarah A, nurse Barbour's Ma-
ternity Home, b 604 58th.
Clough Walter G, buffer Thos Booth Co,
b 1225 23d av.
Clough Warren J, meatctr Wm Schau, b
1225 23d av.
Clough Winslow G, installer, rms 516
17th.
Clouse Marie A, b 1822 48th av.
Clover Claire A, cashr, b 619 Tel av.
Clover Emory V, colr Keystone Motor Car
Co, b 619 Tel av.
Clover Mrs Mary A, r 619 Tel av.

CLOW AUGUSTA A,

(R D Hunter & Co), r 571 29th.
Clow Elizabeth K, b 571 29th.

CLOW GEORGE B NEWELL,

Physician and Surgeon Room 405 1111
Washington, Phone Okld 3321, r 375
Perkins, Phone Okld 5081.

Clow John M, horseshoer Edw Kelley,
rms 406 10th.

Clowdis Wm, meatctr Pringle Bros 1441
5th.

Cloyd David E, exp man, i n s Rose av
5 e of 43d av.

Cluff Birdella, b Damon av nr E 14th.

Cluff Frank D, carp, b 2036 Minnesota av.

Cluff Marguerita, b Damon av nr E 14th.

Cluff Wm, pres Wm Cluff Co, r S E.

Cluff Wm E, r Damon av nr E 14th.

CLUFF WILLIAM COMPANY

Wm Cluff Pres, Thos H Browne Vice-
Pres, Roger Lennon Sec-Treas, Whole-
sale Grocers, Webster nw cor 10th,
Phones Okld 1583, Home A1611.

Clune Ella M (wid Jos M), r 854 Jeffer-
son.

Clune Melton A, stenogr S P Co, b 854
Jefferson.

Clune Walton J, stenogr S P Co, r 854
Jefferson.

Clune T, towerman S P Co.

Clyde Chas W, ydman S P Co, r 1446 5th

Clyma Leo S, brkrm, r 952 55th.

Clyma Mrs Nellie M, r 952 55th.

Clymer Jas A, metal wkr, b 1050 1st av.

Clynes Michl, lab, r 658 Magnolia.

Coady, see also Cody.

Coady Camille, clk E Lehnhardt, b 2108
Cedar.

Coady Mrs Ida A, tchr Tompkins School,
r Bkly.

Coaker Geo, waiter, rms 864 Wash.

Coakley Ann, seams Taft & Pennoyer,
b 937 Willow.

Coakley Bros (Michl J and Jas), meats
509 14th.

Coakley Mrs Corinne, r 767 6th.

Coakley Daniel, died May 5, 09, Age 65.

Coakley Ella P, milliner 1165 Washn, r
573 Tel av.

Coakley Ellen (wid Danl), r 830 15th.

Coakley Esther, bkpr A H White,
830 15th.

Coakley Jas (Coakley Bros), r 512 25
Coakley James J, driver Cape Ann E-
ery, r 1132 Linden.

Coakley Johanna, indrywkr, b 830 1
Coakley John W, clk, r 1048 Peralta.

Coakley Michl J (Coakley Bros), r
32d.

Coakley Miles, rms 528 12th.

Coast Aluminum Works, Beal & Roy
proprs, 707 Franklin.

COAST COFFEE CO,

Dome Brand Coffees, Teas, Etc.,
San Pablo av, Phones Okld 2860, H
A1516.

Coast Manufacturing & Supply Co,
bert H Merritt, pres and mngr; L
wig Schawbacker, sec, mnfrs sad
fuse, Damon av s of E 14th.

Coast Ore & Chemical Co, Morton L
ley, pres; E S van Court, sec
treas, 922 Webster.

Coates Anna, clk E Lehnhardt, b
39th.

Coates Chas C, grocer 1222 7th, r 12
same.

Coates Clifford G, car opr O T Co, r
E 24th.

Coates Edw, rms 856 Market.

Coates Frank G, news agt, b 1023 2

Coates Franklin E, tel opr, r 1023 24t

Coates G, tally clk, rms 217 10th.

Coates Geo B, lab Rainier Mill & Lbr
b 809 Oak.

Coates Noel H, draught, rms 1023 2

Coates Saml J M, stambldr, r 163 E

Coates Thos, salsn, r 1094 Alcatraz

Coates Wm H, driver, r 1729 Filbert

Coats Chas A, painter, r 976 E 15th.

Coats Fannie T (wid James W), b
Diamond.

Coats Geo W, tmstr, r w s of Brigh
av 1 n of Hillside, Elmhurst.

Coats Mack C, real est, rms 1616 Tel

Coats Oliver P, mach, r 1812 51st a

Coats Wm, driver Dean & Humpl
Co, r Elmhurst.

Coats Wilbert A, car opr O T Co, r
Orchard av 2 s 1st av, Elmhurst.

Cobalt Curtis C, mech dentist W J
son, r 302 Kales av.

Cobb Henry W, chauffeur, r 1302 38th

Cobb Leonard, driver Central Cream
r 313½ 11th.

Cobb Lettie P, seams, b 2140 Webr

Cobb Louis H, clk, r 1327 Chestnut.

Cobb Mary W (wid Frank P), r
Jones.

Cobb Rufus W, asst storekpr S P
b 1327 Chestnut.

Cobb Wm, molder, r 1132 Linden.

Cobbledick Chas T, designer, r 338 K
av.

Cobbledick Florence, clk W N Jenkin
66 Monte Vista av.

Cobbledick F M, salsn Union Gas
Co, r 236 63d.

Cobbledick Isabel (wid Jas), b 66 M
Vista av.

Cobbledick James H, sec W W Tu
Co (Inc), r 66 Monte Vista av.

Cobbledick L N, mngr L N Cobble
Glass Co (Inc), r 1061 4th av.

Cobbledick L N Glass Co, L N Cob
dick, mngr, 712 Bway.

Cobden Alexander, r 1709 50th av.

Cobine Kate (wid John), r 816 11th.

Cobine Robt W, millhand, r 5800 Gr

Coble Henry I, carp, rms 937 San s
av.

POLK'S LUMBER DIRECTORY OF THE UNITED STATES

**A COMPLETE EPITOME OF THE LUMBER
::: TRADE AND KINDRED INTERESTS :::**

Cook-Morgan Storage & Moving Co.

SEPARATE LOCKED ROOMS

Office, 503 Fourteenth St.

PHONES: Oakland 3255
Home A-3585

OAKLAND CITY DIRECTORY 1910

261

uler Theo, salsn, r 461 37th.
 urn Chas, clk, b 332 38th.
 urn Ella, cashr 466 12th, rms St
 James House.
 urn Geo W, jockey, b 832 38th.
 urn James F, horse trainer, b 832
 8th.
 urn Jason, elec, r 638 20th.
 urn John, horse trainer, b 832 38th.
 urn John C, genl mdse, 4116 San Pab
 v.
 urn Jos, rms 570 19th.
 urn Judson C, r 1264 Park av.
 urn Margaret S (wid Wm J), b 105
 Jollis.
 urn Marie E, b 832 38th.
 urn Mary A (wid James F), r 832
 8th.
 urn Thos, clk, b 832 38th.
 by Annie M, stenogr, b 363 E 15th.
 chell Martha E, music tchr, 2622 34th
 tv.
 chius Ludwig, b 476 Crescent.
 chius Pauline (wid Otto), b 476 Cres-
 cent.
 chran Angelina K (wid Henry), r
 333 1/2 Peralta.
 chran Cleveland C, emp Wells Fargo
 & Co, r Bkly.
 chran Elmer J, wagon wks, r 1418
 Pomona av.
 chran Frank N, solr S F Call, rms 610
 14th.
 chran Harry L, bartndr, rms 476 8th.
 chran Henry D, chauffeur, b 833 1/2
 Peralta.
 chran Horace, b 3217 Washn. Frtvle.
 chran Horace, watchman, r 3162 Elm-
 wood av.
 chran Jas, clk, rms 572 William.
 chran Jas R, janitor, b 833 1/2 Peralta.
 chran J M, ydman S P Co, r 1559 8th.
 chran John T, contr, 229 Alcatraz av.
 chran Jos E, carriage mnfrs, 550
 Webster, r 1418 40th av.
 chran Kate, emp Fabiola Hospital.
 chran Leon H, pressman, r 1980 Rose-
 dale av.
 chran Sidney, walter Elks Club, r 833
 Peralta.
 chrane Archer, supt, rms 1001 Adeline.
 chrane Chas, bartndr 879 Washn, rms
 525 8th.
 chrane Patk J, livery 563 William, r
 752 18th.
 chrane Wm H, draftsman County Sur-
 veyor, r Bkly.
 ckerton Danl H, dentist 701 Union
 Savings Bank bldg, r 1454 Filbert.
 ckerton Geo A (Cockerton & Nash), r
 690 32d.
COCKERTON & NASH,
 (G A Cockerton, Hamlin Nash), Coal,
 Wood, Hay, Grain and Feed, 927 San
 Pablo av, Phones Okld 695, Home
 A1695.
 cking Wm, lab, b 976 E 16th.
 cking Wm, millhand Hodge & Collins
 Lbr Co.
 ckey Augustus W, millner, b 937 Wil-
 low.
 ckrell David, billiards & pool, 4085
 San Pablo av, r Hotel St Mark.
 ckrell T L, clk C J Heeseman (Inc),
 r 2053 West.
 cks Wm H, cementwkr, r 626 17th.
 ckroft Jos, printer, rear 854 E 20th.
 ckroft Louis F, r 385 Fairmount av.
 ckroft Margery, finisher F A Webster,
 r Ala.

Darrow-Hughes Co.

LARGE AND SMALL TRACTS OF

CALIFORNIA LANDS FRUIT RANCHES, ETC.

1056 Broadway Phone Oakland 583

Cocoman Elmer, bartndr, rms 843 Madis-
 son.
 Cocores Peter, clk J M Lekas, r 421 12th.
 Codde Emil F, presser, r 1825 40th av.
 Codde R E, clk, b 1825 40th av.
 Codding Geo C, ins, r 394 34th.
 Coddington Alfred, painter Baker Sign
 Co, r 428 Elcerito av, Piedmont.
 Coddysre Peter, lab, S P Co.
 Code-Portwood Canning Co, R H Swayne,
 pres; C L Tilden, vice pres; C L Creed,
 sec; A L Duncan, mgr, fruit canners,
 E 11th cor 28th av.
 Code Thos, seaman, rms 1670 5th.
 Code Wm E, lbrman, r 1014 59th.
 Coder Geo, emp, r w s of 5th av 1 n of
 Franklin, Calmhurst.
 Coder Jos H, insptr O T Co, r 115 Athol
 av.
 Codington Arthur D, student, b 1014 60th.
 Codington Arthur D, ins broker, r 326
 Pagoda.
 Codington Chas F, clk, r 1014 60th.
 Codington Fred B, draftsman, b 1014
 60th.
 Codington Louise A, b 1014 60th.
 Codington Wm, clk, r 4011 Adeline.
 Codington Wm G, clk, r 4390 San Pab
 av.
 Codori J A, auctioneer, rms 9th n w cor
 Oak.
 Codoro Felix, tmstr James Henneberry.
 Cody, see also Coady.
 Cody Eugene J, lab, r 1765 Chase.
 Cody Genevieve M, ticket agt, b 1765
 Chase.
 Cody Jas B, brkman S P Co, b 1765
 Chase.
 Cody John F, bkman S P Co, r 1765 Chase.
 Cody Margaret (wid Wm), r 1765 Chase.
 Cody Raymond L, sawyer, b 1765 Chase.
 Cody Stanley W, elec Okld G L & H
 Co, r Bkly.
 Coe Annie H (wid Benj F), r 701 35th.
 Coe Angel L (wid Henry), b 2116 Union.
 Coe A E, mach S P Co, r 1712 8th.
 Coe Bert, rms 562 8th.
 Coe Edw H, clk P O, b 701 35th.
 Coe Edw H, eng, r 912 5th av.
 Coe Irvin T, estimator, r 825 Alleen.
 Coe John E, trav agt, r 635 55th.
 Coe Mary L (wid Lawrence W), b 87
 Vernon.
 Coe Mattie E (wid Geo B), b 87 Vernon.
 Coe Walter, porter S P Co, rms 1123 Pe-
 ralta.
 Coelho Alex E, r 1472 20th av.
 Coelho Anth, painter, r 1368 15th.
 Coelho Antone J, cmp Okld G L & H
 Co, r 1268 15th.
 Coelho Antonio S, carp, r 252 Harlan.
 Coelho Manuel J, wagon washer 265 6th,
 r Hayward.
 Coen F, wiper S P Co, r 1555 5th.
 Coen J, hlpr S P Co, r 815 22d.
 Cofer Jas E, carp, r 1633 Bridge av, Fruit-
 vale.
 Cofer Nancy A (wid Geo A), r 1633 Bridge
 av, Fruitvale.

"Wonderful"
 Eucalyp-
 tus
 Sweeping
 Compound

No More
 Dust

No More
 Fleas

No More
 Moths

No More
 Disease
 Germs

Cleans and
 Brightens
 Carpets

For Sale By
 All Grocers

Office and Works
 1308
 Grove St.

READ THE

Saturday Evening Post

EVERY NEWS STAND



FRUITVALE HARDWARE CO.

CHI-NAMEL SARGENT'S LOCKS

JEWEL MIXED PAINTS CLEAN CUT CUTLERY SPALDING SPORTING GOODS

Telephone Merritt 580 3324 EAST FOURTEENTH ST.

262

1910 POLK-HUSTED CO.'S

Coffee Club Association, Jos Davis mng'r, restaurant 360 12th.
 Coffee Geo, mining eng, r 64 Santa Clara av.
 Coffee Jesse, clk Schwartz Bros, r 763 14th.
 Coffee Jos S, cement wkr, b 1008 10th.
 Coffee Michl H, bazaar 605 San Pablo av, r 763 14th.
 Coffee Mrs M H, pres Daughters of Israel Relief Society, r 763 14th.
 Coffee Stephen R, salsn Carl Christensen, b 1145 Jackson.
 Coffey Amelia, b 3600 Tel av.
 Coffey Chas, student, b 1013 Myrtle.
 Coffey Edgar, miner, b 1451 Franklin.
 Coffey Edw H, tchr Manuel Training School, r 1013 Myrtle.
 Coffey Emma (wid Frank), r 1451 Franklin.
 Coffey Henry J, b 1316 51st av.
 Coffey Jas, foreman, r 1953 Filbert.
 Coffey Jas, horseman, r 5891 Fremont.
 Coffey Jas H, farmer, r 7411 E 14th.
 Coffey J, b 3600 Tel av.
 Coffey Mrs Jennie E, r 1516 5th.
 Coffey Lou N, bkpr 128 Lester av.
 Coffey Mary T, music tchr, b 1013 Myrtle.
 Coffey Wm D, b 1013 Myrtle.
 Coffey Wm H, appr, b 1953 Filbert.
 Coffey Wesley J, pkr Pac Manifolding Book Co, r 1953 Filbert.
 Coffin Alht F, r 255 Perry.
 Coffin Arthur W, auditor, r 31 Moss av.
 Coffin Belle H, died Sept 11, '09, age 34.
 Coffin Chas W, clk, r 730 61st.
 Coffin Everett M, elec contr, r 610 Jean.
 Coffin Fredk E, inspr Okld G L & H Co, r 1699 38th av.
 Coffin Herbert, salsn A J Snyder, r 1063 Poplar.
 Coffin Lillian H, vice-pres and mng'r California Woman's Undertaking Co, r S F.
 Coffin Lorenzo, contr 384 38th.
 Coffin Oliver C, r 1063 Poplar.
 Coffman Alfred B, lawyer 18 Bacon bldg, r 1322½ E 10th.
 Coffman F W, emp S P Co, ft Wood.
 Coffman Josie I, clk, b 1322½ E 10th.
 Cogan, see also Cogan.
 Cogan Eva (wid Wm), r 2121 Grove.
 Cogan John, b San Pablo av sw cor Santa Fe av.
 Cogan Maurice E, grocer San Pablo av sw cor Santa Fe av.
 Cogan Wm, died Apr 10, '09, age 60.
 Coggeshall Lavinia R (wid Fred C), r 4499 San Pablo av.
 Coggins John W, painter, r 5899 Shattuck av.
 Coggiola Enrico, lab, r 3 McElroy.
 Coggiola Ghilia, emp Levi Strauss & Co, b 172 Marion av.
 Coggiola Mary, indry wkr, b 3 McElroy.
 Coghill Thos B, r 1304 Jackson.
 Coghlan J Harry, tmstr Okld Furn Co, r 3677 Market.
 Coghlin Mary F, janitor Campbell School.
 Cogish Philip, lab, r 1725 5th.
 Cogley Wm, r 45 Mayhelle av.
 Cognet Emile, r 5011 E 12th.
 Cognet Jos T, lawyer, r 5011 E 12th.
 Cogorno Jos (Cogorno & Adams), r 923 Magnolia.
 Cogorno & Adams (I Cogorno, J I Adams), saloon 701 Filbert.
 Cogswell Amanda R (wid Jas P), r 768 12th.
 Cogswell Gertrude (wid A H), r 5225 Dover.

Cogswell Horatio, music tchr 64 Madison bldg, r Ala.
 Cogswell John B, asst mill foreman S Co, r 1021 34th av.
 Cohn, see also Cohn, Cone and Kohn.
 Cohn Abraham, r 1059 Oak.
 Cohn Alex, trav agt, r 553 Sycamore.
 Cohn Alfred H, lawyer 65 906 Bway, 1256 28th av.
 Cohn Arnold, appr, b 553 Sycamore.
 Cohn Benj, jeweler 431 San Pablo av.
 Cohn Charlotte B, bkpr Howell-Dohmann Co, b 687 33d.
 Cohn David M, tailor 471 26th.
 Cohn Douglas B, student, b 1256 28th av.
 Cohn Edw B, solr S F Call, b 1213 Clay.
 Cohn Fannie A (wid Emanuel), r 33d.
 Cohn Gertrude, stenogr, b 6448 Benvenue av.
 Cohn Harold, hlpr Western Elec Vehicle Co, rms 505 18th.
 Cohn Hazel R, clk P O, b 553 Sycamore.
 Cohn Henry, rattan wkr, r 884 Lydia.
 Cohn Henry, barber, r 2101A Filbert.
 Cohn Ida A, b 6448 Benvenue av.
 Cohn Isaac, pedlar, r 1358 Market.
 Cohn Isaac E, carrier P O, r 3857 West.
 Cohn Isadore, glazier, r 539 29th.
 Cohn Jessie S, clk, b 6448 Benvenue av.
 Cohn John, shoemkr Cahn, Nickelsb & Co, b 14th and Washington.
 Cohn Louis J, photogr Alht Kaufman, b 1902 Adeline.
 Cohn Mark, lino opr Tribune, rms 8th.
 Cohn Martha E (wid John J), r 558 Catraz av.
 Cohn Maude E, clk Howell-Dohmann Co, r 687 33d.
 Cohn Morris, printer, r 273 4th.
 Cohn Mose L, engr Tribune, r 3063 Blsom.
 Cohn Mrs Ray, dressmkr, r 2101A Filbert.
 Cohn Saml, barber Saverio Monzo, r Washington.
 Cohn Simon, ins broker, r 6448 Benvenue av.
 Cohn Simon S, b 3857 West.
 Cohn S, salsn Hale Bros Inc, r 1 Castro.
 Cohn Wm G, com mer 906 Bway, r A Chock Walter H, foreman Okld G L & Co, r 1615 9th av.
 Cohn Abraham, porter, b 1511 Market.
 Cohn Abraham (M Cohn & Sons), b 23d.
 Cohn Abraham, dry goods 1407 34th.
 Cohn Alex, news agt Denison News r 950 Union.
 Cohn Alton J, salsn, b 907½ 12th.
 Cohn Anna, b 1212 Clay.
 Cohn Benj, news agt Denison News b 1511 Market.
 Cohn Bernhard, baker John Schlichtman.
 Cohn Birdie, bkpr Newman Cohn, b Merrimac.
 Cohn Caroline (wid Abraham), r Union.
 Cohn Chas, clk Kahn Bros, b 950 Union.
 Cohn David, clk, b 950 Union.
 Cohn Dora (wid Manuel J), r 1511 Market.
 Cohn Gersohn, b 720 10th.
 Cohn Gus, mng'r Bell Theater, r 1142 12th.
 Cohn Henry, lab, b 716 Filbert.
 Cohn Hyman, b 1407 34th.
 Cohn Isaac, tailor 1779 Grove.
 Cohn Isadore, pedlar, r 560 30th.

See . . .
GEO. H. VOSE
 For . . .
Real Estate Insurance and Notary
 620 First National Bank Building
 OAKLAND
 Phone Oakland 440

Reo and Stoddard-Dayton Automobile

W. L. LOOS & CO.

Phones: Oakland 5507, Home A4507 TWELFTH AND JACKSON STREET

ohn Israel, tailor Charles Lyons, r Albany.
ohn Jacob I, jeweler 1103 Washn, r 975 10th.
ohn Jennie, b 5306 Genoa.
ohn Julius, r 1366 Alice.
ohn Louis (Cohn M & Sons), b 561 23d.
ohn Louis E, clk, b 950 Union.
ohn M & Sons (Max, Louis and Abraham), fruits 323 San Pablo av.
ohn Max (Cohn M & Sons), r 561 23d.
ohn Max Jr, fruits, r 561 23d.
ohn Morris, driver, b 1511 Market.
ohn Moses S, pedlar, r 33 8th.
ohn Newman, millinery 963 Bway, r 611 Merrimac.
ohn Percy, student, b 533 33d.
ohn Sadie, b 1511 Market.
ohn Saml, clk Cohn M & Sons, b 561 23d.
ohn Saml, comp, b 147 34th.
ohn Saml B, clk, r 950 Union.
ohn Sophie, clk Abrahamson Bros, b 1353 Market.
ohn Wm, grocer, r 6519 36th av.
ohn Wm, grocer 6506 Shattuck av, r 6519 36th av.
ohn Wolf, b 3900 Bway.
oich Nicholas, emp S P Co, r 916 Wood.

COIN'S MME. FRENCH LAUNDRY,

D F & C M O'Connell, Proprs, Gentlemen's First-class Work a Specialty, 1598 Broadway, Phone Okld 1002.
ointe Emil C, comp Okld Enquirer, r 4807 Webster.
oit Chas B, bkpr, b 1214 Tel av.
oit Harry H, trav agt, r 672 18th.

COIT ROGER,

Investments, Building, Real Estate, 293-294 Bacon Bldg, Phones Okld7270, Home A2400, r 542 Chetwood, Phone Piedmont 3424.
oit Wm B, broker, r 1214 Tel av.
oke Lloyd T, car opr O T Co, r rear 812 54th.
oke Mrs Margaret, r 557 59th.
oke Mildred, student Polytechnic Bus Col, b 424 E 14th.
oke Paul S, mining 1115 Bway, r 4839 Maple.
olans Isadore, tailor, r 2010 Linden.
olar John, cook, rms 914 Wood.
olbert John, adv agt S F Bulletin, r 2141 Linden.
olbourn Arthur S, Indry wkr, b 226 Shafter av.
olbourn Frank, clk, r 226 Shafter av.
olburn Chas H, ins, r 446 63d.
olburn Cornelia E (wid Jacob S), r 1665 12th.
olburn Mrs C P, b Key Route Inn.
olburn Maria S (wid Alfred), b 663 35th.
olburn Ray, chauffeur, b 622 Walsworth av.
olburn Russell E, dep County Assessor, b 1665 12th.
olburn Wm, lab S P Co, r 345 Park, E Okld.
olby Arthur E, agt W F & Co 600 E 12th, r 1315 12th av.
olby Eben C, expman 415 E 12th.
olby Eugene E, supt P O Sta B, r 1315 12th av.
olby Flora I, b 682 33d.
olby Frances A, r 682 33d.
olby Geo E, instr r 3131 Claremont av.
olby G W, b 1107 10th av.
olby Mrs Harvey W, b 540 E 19th.
olby Hiram H, died May 31, '09, age 69.

LAYMAN

REAL ESTATE COMPANY
REAL ESTATE AGENTS AND AUCTIONEERS
1214-1216 BROADWAY, OAKLAND
Phones. Oak. 328 Home A 3328

Colby Josephine J (wid Chas), r 752 9th.
Colby Julia E, prin Clawson School, rms 528 11th.
Colby Mary A (wid Hiram H), r 1315 12th av.
Colby Sarah E (wid Jos), r 768 E 17th.
Colby Sarepta J (wid Chas A), r 752 9th.
Cold Mrs Hazel, r 1446 35th av.
Colder Angus, mach hand S P Co, r 1012 E 23d.
Colding Oliver C, repr S P Co, rms 813A Madison.
Coldwell, see also Caldwell.
Coldwell Mrs Amelia M, r 1511 22d av.
Coldwell Edw C, clk, b 1511 22d av.
Coldwell Hazel M, cashr C J Heeseman Inc, b 1151 22d av.
Cole Albt S, supt Coast Mngf & Supply Co, r Damon av s of E 14th.
Cole Arch D, carp, r 1055 E 21st.
Cole Benj F, mach, r 44 8th.
Cole Bert M, house wrecker, r 2040 22d av.
Cole Carolyn C, phys 290 Pagoda.
Cole Chas, car opr O T Co, rms 1060 Harrison.
Cole Chas C, plumber, b 3721 Woodland av.
Cole Chas D, chiropodist 826 29th.
Cole Chas F, real est 1030 Bway, r 1155 1st av.
Cole Chas H, pedlar, r 530 54th.
Cole Chas L, r rear 826 29th.
Cole Chester, elec, rms 527 19th.
Cole Clare, nurse, b 521 27th.
Cole Earle M, bkpr, b 1503 Mitchell.
Cole Edson M, architect, r 1503 Mitchell.
Cole E H, clk Union Gas Engine Co, r 1361 24th av.
Cole Emma F (wid Jas B), b 2151 Grove.
Cole Eugene O, hardware 4905 Tel av, r 7 Watts.
Cole Mrs Fannie, asst Fred Finch Orphanage.
Cole Floyd, trav agt, b 210 Walsworth av
Cole Fred W J, mngr Pacific Motor Car Co, r S F.
Cole F J, cond O T Co, r 1358 3d av.
Cole Geo, lab Judson Mngf Co.
Cole Mrs Grace M Tipson, artist 822 Athens av.
Cole Giveneth M, b 1065 10th.
Cole Helene, student Polytechnic Bus Col, b 3721 Woodland av.
Cole Henry M, eng, r 1155 1st av.
Cole Mrs Ida M, b 1213 Madison.
Cole Jacob A, sec West Coast Printing Co, rms 924 5th av.
Cole Jas, horse dlr 664 Bway, rms 424 2d.
Cole Jas C, Dep County Assessor, r 665 60th.
Cole John L, architect, b 1503 Mitchell.
Cole John M, blksmith, rms 1553 8th.
Cole Jos, sale stables 420 3d.
Cole Jos L, clk, b 610 4th.
Cole Julia, colier Coast Mngf & Supply Co, b 1309 51st av.
Cole Julia (wid Bernard), r 610 4th.

OFFICE, 478 TENTH ST., OAKLAND, CAL. BERKELEY OFFICE, 2121 SHATTUCK AVE.
PHONE OAKLAND 7398 HOME PHONE A 3898
PHONE BERKELEY 1404

**PACIFIC MANUFACTURING COMPANY
SASH, DOORS, MILLWORK**

S. & F. R. GRAY REAL ESTATE, INSURANCE LOANS, INVESTMENTS, RENTS NOTARY PUBLIC

PHONES: OAKLAND 2541, HOME A1433 369 12th St., Opp. Hotel St. Mark

264

1910 POLK-HUSTED CO.'S

STANDARD GAS ENGINE CO.
MARINE, STATIONARY, PUMPING
and HOISTING ENGINES Etc.
Dennison and King Sts. East Oakland
At 234 Ave. Station Phone Merritt 140

Cole J. A. student Polytechnic Bus Col, b 306 12th.
Cole J. N. miner, rms 408 6th.
Cole Kendall, b 654 13th.
Cole Lottie A. b 1689 21st av.
Cole L. B. fireman S P Co, rms Golden West Hotel.
Cole L. F. r 5863 Fremont.
Cole Marietta (wid Chas), rms 1239 Myrtle.
Cole Mark T. bkpr. r 3721 Woodland av.
Cole Moses L. carp, r 1309 51st av.
Cole Murray S. draftsman, r 1332½ Myrtle
Cole Nellie (wid John), r 530 6th.
Cole Peter, clk, rms 330 21st.
Cole Phillip S. salmn The Wiley B Allen Co, r 654 13th.
Cole Ralph E. eng. b Damon av s of E 14th.
Cole Ralph W. solr, b 2047 35th av.
Cole Ruby, wks Excelsior Lndry.
Cole Saml G. salmn, rms 865 San Pab av.
Cole School, S P Meads prin, 10th and Union.
Cole Susan E. clk Merrick Baking Co, r 481 35th.
Cole Walter E. salmn, r 2047 35th av.
Cole Willard W. clk, b 44 8th.
Cole Wm. student Polytechnic Bus Col, b 819 15th.
Cole Wm D. fireman S P Co, b 1689 21st av.

COLE WM H,

(Gavin & Cole), r 1162 Washn.
Colegate Clara, stenogr, r 914 Castro.
Colegrove Geo L. cond S P Co, r 230 12th.
Colegrove Mercy M. housekpr J P Walker Elmhurst.
Coleman, see also Colman.
Coleman Abraham, news agt, r 1087 41st.
Coleman Agnes E (wid Donald), nurse 837 33d.
Coleman Alice, student Mills College.
Coleman Anna J, tchr music 1834 Valdez.
Coleman Anth, lab, b 815 Henry.
Coleman A. meterman Okld G L & H Co, r 3120 Ellis.
Coleman Block, 1103½ Bway.
Coleman Carl, carp, rms 924 Grove.
Coleman Claude C. clk, r 808 11th.
Coleman C. lab Hogan Lbr Co.
Coleman David C. architect, r 6132 Dover.
Coleman Denis, bartndr, rms 715 Washn.
Coleman Edw, b 3600 Tel av.
Coleman Geo C. cleaner and dyer 537 16th, r 543 same.
Coleman Geo W. bkpr, b 1087 41st.
Coleman Hamilton J, r 4397 West.
Coleman Harry, carp, r 424 San Pab av.
Coleman Harry J, artist, r 3897 Howe.
Coleman H S. plumber, rms 906 Washn.
Coleman Jas T. mach Parke Mach Wks, r 6365 School.
Coleman John B. real est, r 520 Oakland av
Coleman John L. tmstr Okld G L & H Co, r 820 Myrtle.
Coleman John M. cigars 922 7th, r 820 Myrtle.

Coleman Lula, rms 965 Jackson.
Coleman Margaret, died May 4, '09, age 62
Coleman Martha, rms 965 Jackson.
Coleman Martin E L, timekpr John Tierney, b 4501 Bway.
Coleman Michl, lab, r 816 Harrison.
Coleman Michl F. tmstr, r 676 10th.
Coleman Milton H. bkpr S F, b 1087 41st.
Coleman Norwood, inspr S P Co, r 111 Union.
Coleman Nellie A (wid Thos), b 152 Bway.
Coleman Peter, r 5202 Grove.
Coleman Richd C, barber F P Henry, 815 Henry.
Coleman Roscoe V. ins clk, r 808 11th.
Coleman Silas E, tchr High School, b 67 16th.
Coleman Wm E. clk, b 514 30th.
Coleman Wm W. ins, r 1520 Franklin.
Coler John, cook S P Co.
Colley John E. fireman S P Co, r 97 Center.
Colley Vernon J. policeman, rms 560 10th
Colford Geo, r 702 11th.
Colford Jos, rms 528 12th.
Colgett Geo F, jeweler, r 1190 18th.
Colgett John, gardener, r 1004 14th.
Colgett John M. meterman Okld G L & H Co, b Athol av.
Colgett Ruby N, bkpr Rosenthals Inc, 678 13th.
Colhouer Chas S. pres and mngr Th North Am Hosp Assn, r S F.
Collin Benoit, r 924 Kingston av.
Collidge Michl J. clk, r 1808B Grove.
Collas T. truckman S P Co, r 1647 Campbell.
Collector of Customs, Frank W Cushman dep colr, 814 Union Savings Bank bldg
College of Free Clinics, 2051 Grove.
College of the Holy Name, 1534 Webster
Collenberg Jacques, baker, rms 821 Mea av.
Collenburg John. clk F G Elben, r Ala.
Collett Robt. polceman, r 411 E 18th.
Collett Theo H, r 1362 11th av.
Collier, see also Collyer.
Collier Albert, mach, r 1066 E 22d.
Collier Alice B (wid John H), r 405 Nicol av.
Collier Gertrude, tchr, b 4491 Grove.
Collier Blanche A. tchr, b 405 Nicol av.
Collier Lillian, music tchr, 1424 Franklin.
Collier Mary H. stenogr T C Huxley, 1424 Franklin.
Collier Maude C. b 405 Nicol av.
Collier P F & Son, publishers, 459 Hcbart.
Collignon Nicholas, bartndr, rms Adelln s w cor 61st.
Collin F. mach Union Gas Eng Co, r 138 Franklin.
Collinge Jas E, psychologist, rms 116 Wash.
Collings Earle G, mach, b 1786 9th.
Collings Geo E, mach S P Co, r 101 Wood.
Collings Jos, driver Wells, Fargo EX Co, r 1729 King av.
Collins Andr, r 1374 Franklin.
Collins Anna (wid Waldo H), r 131 Myrtle.
COLLINS BROS,
(Rolln S and Willis H), Druggist, Washington, s e cor 14th, Phones Okld 704, Home A1411.
Collins Clyde W, fireman S P Co, r 60 10th.

I'M A PLUMBER—DO YOU NEED ME?
 PHONES: OAK. 3327 HOME A 2918
 ONE JOB WILL CONVINC YOU THAT I KNOW MY BUSINESS. MY CHARGES ARE FAIR.
A. T. SMITH
 183 TWELFTH STREET

READ THE
Saturday Evening Post
EVERY NEWS STAND

OAKLAND ELECTRICAL CO.

INCORPORATED

SUPPLIES
REPAIRS
MOTORS RENTED and REPAIRED

405 Twelfth St.

EVERYTHING ELECTRICAL
Sunset, Oakland 341
Home, A 4341

OAKLAND CITY DIRECTORY 1910

265

llins David A, lab Okld G L & H Co,
r 173 8th.
llins David W, salsn H Sutliff, r 1444
5th.
llins D Edw, pres The Amador Mar-
ble Co, r 1383 Harrison.
llins Della J (wid Henry M), r 1258
Webster.
llins Denis, stableman, b 1119 Filbert.
llins Edwin D, car opr O T Co, r 193
Claremont av.
llins Edw K, carp, b 825 57th.
llins Edw L, clk, r 1953 Myrtle.
llins Mrs Ellen, b 6663 Tel av.
llins Eugene A, expman, r 953 37th.
llins Evelyn G, stenogr H R Robinson
Co, b 1374 Franklin.
llins Everett S (Hodge & Collins Lbr
Co), r Ostrander, Wash.
llins Frank A, r 665 11th.
llins Frank J, clk P O, r 1822 48th
av.
llins Fred, butcher U M Slater.
llins Fred E, eng Union Gas Eng Co,
b 1383 Franklin.
llins Geo, chauffeur, rms 855 Washn.
llins Geo E, mach, b 1786 9th.
llins Geo H, special police, r 1012 3d.
llins Geo H, lumber, b 230 Vernon.
llins Geo W, tchr Heald Dixon College,
b 1241 Myrtle.
llins Harold J, furn rms, 738 Harrison.
llins Harrie C (wid Wm H), r 1382
Franklin.
llins Hazel, tailor J S Blackledge, b
555 27th.
llins Henry, bkpr Inlaid Floor Co, rms
265 12th.
llins Mrs Ida F, tailor J S Blancledge,
b 555 27th.
llins Jas, signalman, b Clinton Hotel.
llins Jas, paint mnfr, r 1729 King av.
Fruitvale.
llins Jas Jr, clk A Schlueter & Co
(Inc), b 3318 Salisbury.
llins Jas G, pckr A Schlueter & Co
(Inc), b 3318 Salisbury.
llins Jas J, asst ydman S P Co, r 1843
Myrtle.
llins Jas J, brkman, r 933 Adeline.
llins James, hodcarrier S P Co.
llins Jennie S (wid Lyman P), r 1953
Myrtle.
llins John, butcher U M Slater.
llins John, lab S P Co.
llins John B, foreman S P Co, r 2729
Persimmon av.
llins John C, lino opr, r 668 29th.

OLLINS JOHN H,

Propr Blondy's Cafe, 476-478 8th,
Phones Okld 2690-2691, Home A4005,
Long Distance 2692, r 658 8th.
llins John H, contr, 825 57th.
llins John I, plumber, r 857 Arlington
av.
llins John J, r 1766 34th av.
llins John J, watchman, r 1168 Camp-
bell.
llins Jos, carp, b 825 57th.
llins Katherine (wid Danl), b 4119
Terrace.
llins Lee B, student, b 1822 48th av.
llins Manly A, clk, r 195 Laurel av.
llins Marie (wid Jas), r 1822 48th av.
llins Mark, lab S P Co.
llins Martha (wid Henry), r 3618 Ga-
lindo.
llins Mrs Mary, b 230 Vernon.
llins Mary E, r 822 Linden.
llins Mary E (wid Patrick H), r 1661
16th.

Carnegie Brick and Pottery Co.
SEWER PIPE, FLUE LININGS
FIRE BRICK AND
PRESSED BRICK
Adams Wharf, Foot Madison Street
Phones: Oakland 73, Home A 1079

Collins Maurice I, dentist 24 Blake blk,
r 1230 Chestnut.
Collins Michl, r s s Edgerly 1 e of Cen-
tral av.
Collins Michl J, eng, rms 1827 Tel av.
Collins Miles S, eng, r 804 36th av.
Collins Minnie M (wid Arthur C), r 1046
59th.
Collins Myrtle, cashr Okld Dancing Pa-
villon, rms 265 12th nr Alice.
Collins Nelson E, student, rms 1402
Franklin.
Collins Nicholas J, clk J J Hanifin, r 587
25th.
Collins Nora M, r 1931 Market.
Collins Patk A, rms 543 Sycamore.
Collins Raymond J, elec, b 1822 48th av.
Collins Richd J, eng, b 1168 Campbell.
Collins Richd J, lab Western Elec Co, r
778 58th.
Collins Robt, printer, r 672 29th.
Collins Robt, nailer Okld Box Factory,
rms 771 5th.
Collins Robt K, clk Vienna Cafe, r 1447
Pomona av.
Collins Rollin S (Collins Bros), r 227
Orange.
Collins Mrs Ruby V, r 4401 Grove.
Collins Sidney H, mngr, r 96 Frisbie pl.
Collins Thomas E, died July 2, 09, age 37.
Collins Thos R, stenogr, r 858 53d.

COLLINS THOS W & CO(SF),

Distributors for Pabst Brewing Co
(Milwaukee), Local Mngr R T Kess-
ler, 461-465 11th, Phones Okld 1993,
Home A2018.

Collins Tillie A, died Oct 18, 09, age 40.
Collins Vera H, nurse, 777 18th.
Collins Wm, bkpr, rms 626 8th.
Collins Wm, lab S P Co, r 1672 7th.
Collins Wm A, ins agt, r 1057 56th.
Collins Wm D, eng, r 802 45d.
Collins Wm D, salsn, r 5860 Marshall.
Collins Wm E, clk P O, r 1822 48th av.
Collins Wm H, carpettyr, rms 608 17th.
Collins Wm N, blksmith C P Abbott, r
1013 14th.
Collins Wm R, barber, 3314 Forest, Ftrvl,
r 3316 same.
Collins Wm R, clk, b 1383 Franklin.
Collins Willis H (Collins Bros), r 305
Adams.
Collon Frank, lather, r 708 19th.
Collor Martin H, mngr Armour & Co, r
E 16th cor 3d av.
Collyer, see also Collier.
Collyer Chas W, carp, b 1953 Myrtle.
Collyer David M, eng S P Co, r 1714
12th av.
Collyer Edwin L, fireman S P Co, r
1312 E 16th.
Collyer Geo F, carrier P O, r 1312 E 16th.
Collyer Jacob, b 1953 Myrtle.
Collyer Lyman E, fireman, b 1312 E 16th.
Collyer Robt D, student, b 1312 E 16th.
Collyer Ruth H, student, b 1312 E 16th.
Colman, see also Coleman.

48 BACON BUILDING

PHONES: OAKLAND 3679, HOME A4315

OAKLAND, CALIFORNIA

CONCRETE STRUCTURES . . . STREET WORK . . . SEWERS . . . EXCAVATIONS . . . ETC.
SCOTT & FARLEY
GENERAL CONTRACTORS

POLK'S LUMBER DIRECTORY OF THE UNITED STATES
A COMPLETE EPITOME OF THE LUMBER
::: TRADE AND KINDRED INTERESTS :::

Leonard & Williamson - - Real Estate

INSURANCE, LOANS AND SECURITY BONDS
 PROPERTIES HANDLED FOR LOCAL AND NON-RESIDENT OWNERS

Phone Merritt 1767

3412 East Fourteenth Street, Oakland, Cal.

266

1910 POLK-HUSTED CO.'S

Office with BROCK CO., 2121 Shattuck Avenue
 Phone Berkeley 1404
 BUILDERS' EXCHANGE, 550 Eighteenth St., near San
 Pablo Ave. Phones: Oakland 366, Home A 4366

F. E. NELSON

General Contractor—Concrete Work of
 Every Description
 No Job Too Small, No Contract Too Large
 Residence Phone Berkeley 5616

Colman Edw. paperhng'r Borland & Lem-
 on, r 669 15th.
 Colman Ellis, clk Julius Colman, b 162
 10th.
 Colman Frank, grocer, 622 Tel av.
 Colman Harry, carp, r 424 San Pab av.
 Colman Irving, clk Julius Colman, b 162
 10th.
 Colman John, r 833 Grove.
 Colman Jos N, clk Worden-Meeker Co,
 r Richmond.
 Colman Julius, furniture 412 11th, r 162
 10th.
 Colman N, ydman S P Co, r 1119 12th.
 Colombel Elsie, clk, r 865 20th.
 Colombel Gertrude, clk W B Standeford,
 b 865 20th.
 Colombel Mrs Hattie, r 865 20th.
 Colombo Anton, lab S P Co.
 Colombo Hotel, Michl Calleri, prop, 623
 Bway.
 Colombo Jos, produce 1151 23d av.
 Colombo Jos, lab, r 1224 38th av.
 Colonade The, 546 33d.
 Colonial Apts, 1405 West.
 Colonial Building, 222 San Pab av.
 Colonial Hotel, 4964 Tel av.
 Colonial The, furn rms 616 Bway.
 Colosimo Antonio, shoemkr David Stein-
 berg, r 698 Castro.
 Colquhoun Jas C, carp, b 1229 44th av.
 Colquhoun John M, sec, r 475 45th.
 Colquhoun Jos Alex, supt P O Sta D, r
 320 19th.
 Colson Alphones M, carrier P O, r Bkly.
 Colson Caroline M (wid Edwin F), r 788
 8th.
 Colson Edna, asst ticket agt, r 788 8th.
 Colson Edna F, clk S P Co, b 788 8th.
 Colson Genevieve A, clk, r 788 8th.
 Colson Gustav, bksmith, r 124 Randwick
 av.
 Colson Gustav Jr, student, b 124 Rand-
 wick av.
 Colson Wm C (A W Reiber Co), r Bkly.
 Colstadt Andr O, deckhand S P Co, r 964
 Cypress.
 Columbia Jos, lab Okld Meat & Pkg Co.
 Columbia Boat Club, ft of 6th av.

COLUMBIA PHONOGRAPH CO.

James L Clancy Mgr, 530 12th, Phones
 Okld 3024, Home A2952.

COLUMBIAN MUTUAL BUILDING & LOAN ASSO- CIATION,

James K Lynch Pres, R R Read Sec,
 Room 88, 906 Broadway.

Colusa House, furn rms 1010 1/2 Washn.
 Colvin Chas L, lawyer 906 Bway, r 920 1/2
 Filbert

Colvin C M, bkmn S P Co.
 Colvin Francis M, lawyer, r 3152 Fruit-
 vale av.
 Colvin Mrs Minnie, b 5802 Park.

Colwell Carrie N (wid Jas), b 518 E 11th
 Colwell Guy H, appr, b 518 E 11th.
 Coman Caroline E (wid Lovain O), b 96
 55d.
 Comarella Jas, cement wkr, b 1325 Camr
 bell.
 Colwell Wm A, saism, r 518 E 11th.
 Comaso Gesera, lab, r 4466 Piedmont av.
 Comba Elizabeth B, stenogr, b 316 63d.
 Comba Frances M (wid Richd), r 316 63d
 Comba Odellia L, stenogr, b 316 55d.
 Combadolot Jos, plumber, r E 14th nw of
 Loma Vista av.
 Combattlade Louis, r 5680 Marshall.
 Combellich Wm, lab S P Co, r 1440 5th.
 Combellich Fredk W (Combellich & Peter-
 son), r 567 14th.
 Combellich & Peterson (Fredk W Com-
 bellich, Chas W Peterson), busines
 brokers 905 Bway.
 Combes Louis, baker, r rear 515 6th.
 Combs Angus W, clk, r 1118 2d av.
 Combs Chas A, lab S P Co.
 Combs Ella, milliner, b 581 65th.
 Combs John A, stonectr, r 825 38th.
 Comegys Ada A (wid John), b 5615 Dove
 Comella Antore, clk, b 659 4th.
 Comelia Joseph, woodwkr W W Hamelli
 b 659 4th.
 Comella Jos, lab, r 659 4th.
 Comens Nicholas, cook 903 Bway, r 186
 Market.
 Comer Edw H, foreman S P Co, r 80
 Campbell.

R. P. WADDELL

Garland Line of Pumping Goods
 Vacuum Cleaners and Household Specialties

Phone Oakland 4083.
 1010 Franklin.

Comer Jas, carp, r 1001 61st.
 Comerford Annie (wid Louis), r 1715 15th
 Comerford Wm C, elec, b 718 1/2 17th.
 Comfort Belle A (wid Olin M), b Lak
 Shore av cor Peralta av.
 Comfort E M, clk Smith Bros, r Bkly.
 Comfort Gustin W, cement wkr, r Lak
 Shore av cor Peralta av.
 Comfort Jean, contr 777 18th.
 Comfort Jennie B (wid Jos), b 920 Brus.
 Comfort J V C, pres Comfort, Starr
 Clark Co, r Panama.
 Comfort Olin B, cement contr 777 18th.
 Comfort, Starr, Clark Co, J V C Confor-
 pres, Geo A Starr vice-pres, Philande
 Clark sec, produce 321 11th.
 Comfort S Catherine, tchr Mills College.
 Comingore Alice (wid Wm H), b 714 14th
 Cominius Emma A, died Aug 18 '09 ag
 44.
 Comiskey Harry T, horseman, b 1521 T
 av.

Chas. Hoffman & Co.

Importers of HUMAN HAIR

Theatrical and Masquerade Costumers

Phones Oak, 5806, Home A3714
 476 THIRTEENTH ST., Cor. Washington

Electric
 Supplies
 Fixtures
 Wiring
 Motors
 Repairs

STAR ELECTRIC & ENGINEERING CO.
 171 TWELFTH ST.

PHONE OAK 2916



Telephone
 BERKELEY 4465

Rug Rugs
 Silk Portieres
 Couch Covers

Berkeley Rug Works

GINN & SONS, 2534 GROVE STREET

Rugs Made From
 Ingrains
 Brussels
 Tapestry
 Stair Carpets

HOENIX FLOUR

THE WHITEST
THE BEST
ASK YOUR GROCER

OAKLAND CITY DIRECTORY 1910

267

Commercial Underwriters The, Craft & rescott mngrs, pubs 333 First Natl bank bldg.
Commercial Union Hotel, s s Park av nr P tracts.
Mmins Mary J, r 458 Walsworth av.
Mmins Anastacia C, b 458 Walsworth av.
Mmon Jas, plasterer, r 950 Myrtle.
Mper Geo A (Carl Doell & Co), r 4378 owe.
Mper Henry, plumber, b 89 Valley.
Mper James C, died Sept 6 09 age 67.
Mper Jane (wid Jas), r 80 Valley.
Mpiano Andr, nurseryman 416 Cavour, 118 Miles av.
Mpiano Frank, gardener, b 118 Miles av.
Mpiano John A, florist 511 7th, r 118 Miles av.
Mpiano Louis, gardener, b 118 Miles av
Mpononose Antone, driver Model Creamery 325 San Pab av, r Miles av.
Mpton Annie, bkbnadr, b 1667 9th av.
Mpton Belle, stenogr, b 1667 9th av.
Mpton Ellen (wid Henry T), r 1667 9th av.
Mpton Fred C, barber 46 San Pab av, 447 29th.
Mpton Harry N, carp, r 5803 Canning.
Mpton Harry T, civ eng 1667 9th av.
Mpton Jas E, car opr, r 6584 Manila.
Mpton Leonard D, reporter S F Call, 1582 Franklia.



If You Must Move, See That You Move Right
1070 BROADWAY

Comstock & Wikkerink (Herbert W Comstock, Benj J Wikkerink), grocers 3000 Hopkins.
Con B, foreman R W Merrick, b 1901 Eway.
Conahan Hugh J Jr, plumber Leona Chem Co.
Conant John, propr The Palm Inn 534 25th.
Conard E J, janitor Hale Bros, r 960 53d.
Conard Frank W, clk, b 962 4th av.
Conard Geo P, b 962 4th av.
Conard John A, b 962 4th av.
Conard Willis D, cond, r 962 4th av.
Conarelli Aurelio, lab S P Co.
Conaty Jas E, bkpr, r 136 Locksley av.
Conaway, see also Conway.
Conaway Clara P, tchr, b 485 29th.
Conaway Mary L (wid Chas H), r 485 29th.
Conboy Henry, elec eng, r 1214 39th av.
Conca Giovanni, lab, rms 142 Hollis.
Conca Tersella, emp Levi Strauss & Co, b 734 Grove.
Concannon Wm, furn rms 1813 5th.
Conception Bernard, lab, rms 609 Madison.
Concordia College (See California Concordia College).
Condit Benson C, elec eng, r 276 E 11th.
Condit Rev Ira M, pastor Chinese Presbyterian Church, r 1300 Alice.
Condley Geo F, eng, r 1512 Franklin.
Condo Charlotte (wid Michl), b 661 Poirier.
Condon, see also Congdon.
Cendon Alfred J, sec Acme Planing Mill Co, r S F.
Cendon Honora (wid Jas), r 666 54th.
Cendou Nelli, clk, b 666 54th.
Cendon Wm, tnstr Hidecker Lbr Co, r Bkly.
Cendos John, waiter, r 705 Franklin.
Condues Harry, restaurant 1243 Bway.
Condues Wm, mngr Harry Condues, rms 1229 Bway.
Cendulfo Jos, painter s s 4th 1 w of Elmhurst av, Elmhurst.
Condy Albt, driver, b 194 41st.
Condy Albt II, driver Excelsior Lndry, r 190 41st.
Condy Jeanette E, stenogr, t 4247 Gilbert.
Condy John F, mach, r 665 18th.
Condy Jos H, pipeftr Okld G L & H Co, r 4247 Gilbert.
Cone, see also Cohen, Cohn and Kohn.
Cone Chas H, clk Okld G L & H Co, r 927 Poplar.
Cone Jas, bksmith, r 815 22d.
Cone Jas E Jr, druggist, r 824 Isabella.
Cone John, lab S P Co, r 12 Chase.
Cone Joseph F, clk, r 763 Lydia.
Concannon Wm N, contr, r 490 Orchard.
Conery Michl, lab, r 491 22d.
Coney Jay, lab S P Co.
Coney Louis, lab S P Co.



Ronayne
Sisters
Millinery

42 SAN
PABLO
AVE.



Our Trimmed
Hats are Be-
witching and
Economical

They are the
Products of
Skilled Mill-
ners, who are
Thoroughly
Posted on Every
Hat Fancy that
Dame Fashion
Presents.

The Best
Ideas From
Paris and
America's
Metropoli-
tan Fashion
Centers

Beauty and
Style that
Rivals the
Finest
Stores in
New York

We Save You
Money

Come in and
Talk It
Over

OAKLAND FURNITURE CO.

Complete OFFICE and HOUSE
FURNITURE

Both Phones

Cash or Credit

N. E. Corner 12th and Clay.

Mpton Nellie, music tchr, b 1667 9th av
Mpton Wm B, b Hotel Metropole.
Mstock Alice, b 671 Aileen.
Mstock Alfred S, contr 671 Aileen.
Mstock Charlotte P, tchr, b 671 Aileen.
Mstock Edgar R, draftsman, r 667 Aileen.
Mstock Eleanor, musician, b 592 Sycamore.
Mstock Geo F, draftsman, r 1230 E 15th
Mstock Harry O, r 438 Vernon.
Mstock Herbert W (Comstock & Wikkerink), r 3000 Hopkins.
Mstock Jas W, lab, r 1627 Grand av, mburst.
Mstock L J, car distr S P Co, r Bkly.
Mstock Louisa (wid Chas C), r 1030 Eralta.
Mstock Mark H, foreman S P Co, r 1575 d av.
Mstock Verney E, asst R A Day, b 671 Aileen.

THIS DIRECTORY IS ALWAYS

PRINTED BY THE JOB PRINTING DEPT.

OF THE **TRIBUNE**

THE LARGEST-FINEST PLANT IN OAKLAND

AT THE LOWEST WORK THE FINEST

TENTS

WHITE-WALLACE CO.

INCORPORATED

Phones } Oakland 194
} Home A4194 1252 Webster

The Cars of Fame

PIONEER AUTOMOBILE CO.

HUDSON
THOMAS
CHALMERS - DETROIT

188-190 TWELFTH STREET
A. R. DAWSON, Manager

268

1910 POLK-HUSTED CO.'S

Oakland Conservatory of Music

DIRECTOR
Adolf Gregory

The largest
and most
thoroughly
equipped
School of
Genuine
Musical
Instruction on the Pacific Coast.

203-05 TWELFTH ST., Corner Jackson

Sunset Oak. 4922—Home A2922

Congdon, see also Condon.
Congdon Mrs Charles, r 108 7th.
Congdon Chas H, civ eng County Surveyor, r 3619 Dimond
Congdon Chas H Jr, b 3619 Dimond.
Congdon Ernest N, driver, r 3875 Ruby.
Congdon Harry, eng S P Co, b 108 7th.
Congdon Henry B, b 3619 Dimond av.
Congdon Wm T, fireman S P Co, r 1016 Jefferson.
Conger Benj S, cond O T Co, r 1415 5th av.
Conger Chas A, phys 709 Tel av.
Conger Chas D, foreman, r 4955 Desmond.
Conger Grace E, b 709 Tel av.
Conger John O, elec Okld G L & H Co, r 4955 Desmond av.
Conger J M, student Polytechnic Bus Col, b 306 12th.
Conger Sarah J (wid Benj T), b 148 Lester av.
Congor Geo P, hldr S P Co, r. 1361 Pearlta.
Congregation Beth Abraham, e s Harrison s s of 5th.
Congregation Beth Jacob, Castro ne cor 9th.
Congregational Chinese Mission, 359 9th.
Conin Michl, lab S P Co.
Conklin Alice J, b 1326 4th av.
Conklin Chas H, salmn, r 1220 Jackson.
Conklin Frank G, died Dec 9, '09, age 67.
Conklin Fred J, b 1326 4th av.
Conklin Geo F, agt, b 493 54th.
Conklin Isaac, lab, r 3413 Davis.
Conklin Lester A, ins agt, r 1213 Market.
Conklin Lottie M, stenogr Gibson & Woolner, b Baker av cor Mill.
Conklin Norman E, lawyer 615 First Natl Bank bldg, r Bkly.
Conkling Edw P, teller Security Bank & Trust Co, r 1067 Oak.
Conlan, see also Conlin and Conlon.
Conlon Edw T, plumber, b 6011 Cherry.
Conlan Eva, seams Hale Bros Inc, r 1170 5th.
Conlan John, lather r S16 Kirkham.
Conley, see also Connolly and Connolly.
Conley Chas H, foreman S P Co, r 1551 Franklin.
Conley John, lab, r 1094 Lulu av.
Conley John, contr 863 21st.
Conley Peter C, barber 3641 Grove.
Conley Robt, seaman, b 4210 Suter.
Conley Wm F, bartndr, rms 1365 Bway.
Conlin, see also Conlan and Conlon.
Conlin Barnard, lab, r 820 Cypress.
Conlin Elizabeth, r 809 2d.
Conlon, see also Conlan and Conlin.
Conlon Annie (wid Michl P), r 1170 5th.
Conlon Chas, plumber, r 1864 West.
Conlon Evelyn, seams, b 1170 5th.
Conlon Frank C, r 936 Pine.
Connarton Owen E, bartndr Pine se cor 8th, r 13 McElroy.

CONNECTICUT MUTUAL

LIFE INSURANCE CO,

Martin Monsen Genl Agt, 64 Bacon Bldg, Phone Okld 1433.

Connell, see also Conwell and O'Conn
Connell E R, salmn H C Capwell Ct 756 16th.
Connell Earl, driver Union Ice Co, r 10th.
Connell Eleanor, vocal tchr, r Key Rd Inn.
Connell Hattie (wid Saml), r 3008 Ab
Connell John, longshoreman, b 820 press.
Connell Lena, tel opr, rms 570 19th.
Connell Roy, candymkr E Lehnhard Franklin Hotel.
Connell Robt, carp, r 527 31st.
Connell Mrs Rosa, r 1269 12th.

CONNELL THOS C,

Business Mngr S F Call, r 815 54th.
Connellan Agnes, tel opr S P Co, r 11th.
Connellan Lawrence C, lab, r 1418 11th
Connellan Thos H, clk, b 1418 11th.
Connellery Henry R, propr Connellery quor Cure Institute, r 1127 Eden 1 av.

CONNELLY LIQUOR CO INSTITUTE,

H R Connelly Propr, 1127 Eden 1 av and East 14th, Phcne Merritt 350
Connelly, see also Conley and Conn
Connelly A B, minng, r 194 Alcatraz
Connelly Alpha, nurse 568 Jones.
Connelly Andr, lab, r 767 E 15th.
Connelly Mrs Florence, b 223 5th.
Connelly Francis, lab, r 953 5th.
Connelly Frank R, fireman S P Co, r 7th.
Connelly Jas B, solr, b 767 E 15th.
Connelly John L, lab, r 3777 Webster
Connelly Jos F, cord O T Co, b 70 15th.
Connelly Kate, seams, b 953 5th.
Connelly Mae, bkpr H S Knapp, b 70 15th.
Connelly Martin, emp Cal Cotton Mill 1125 15th av.
Connelly Mary R, clk, b 767 E 15th.
Connelly Matthew, cspr, r 1525 7th.
Connelly Narcissa (wid Jos), r 568 Jones.
Connelly Norine, tchr, b 568 Jones.
Connelly N B, lab S P Co, r 1823 1/2
Connelly O M, lab Okld G L & H Co
Connelly Patk, b 767 E 15th.
Connelly Patk, lab S P Co, r 724 La
Connelly Peter J, waiter Key Route r 1420 25th av.
Connelly Stephen F, foreman, r 915
Connelly Velma, nurse 568 Jones.
Connelly Viola, cornucopia mkr, b 15th av.
Connelly Wm, lab, r 814 Union.
Connelly Wm, lab, rms 602 Franklin
Connelly Wm C, bartndr 602 Franklin
Connelly Wm F, rms 1365 Bway.
Connelly Wm H, driver, b 767 E 15th
Conner, see also Connor and O'Conn
Conner E L, clk C J Heeseman 1r 572 10th.
Conner Geo E, trav agt, r 1788 25th
Conner Geo W, foreman Atlas Gas Co, r 1018 8th av.
Conner Gertrude E, b 485 26th.
Conner John, r 4990 Dover.
Conner Leonard, elev insptr, r 2242 ralta.
Conner Louis W, elec Century Elec r 914 6th av.
Conner Madeline, bkpr Dean & Hump Co, b 770 14th.

Real Estate Insurance Furniture Stored Loans Surety Bonds Notary Business Chances Investments

1016 BROADWAY

PHONES:
OAKLAND 1990
HOME A1990

F. F. PORTER

KOHLER & CHASE, Inc.

MUSIC AND MUSICAL MERCHANDISE

1013-1015 Broadway, Oakland, Cal.

PIANOS WEISER.
Established 1850
PIANOLA PIANOS
BLASIUS & SONS
J. & C. FISCHER
KOHLER & CHASE
KOHLER & CAMPBELL

Telephone Oakland 1029

er Nellie V, tchr Garfield School, b 2 E 22d.
er Pauline, b Hopkins cor 14th av.
ers Edw J, lab, b 1003 5th.
ers Gertrude E, clk, b 1003 5th.

WENNERS JOHN F,
Managing Editor Tribune, r 1209 Jeffer-

ers John J, tmstr, r 1003 5th.
ers K, fireman S P Co, r 3d and man.

ers Martha (wid Timothy), r 568 1.
ers Mollie E, b 107 13th.
ers Wm R, tmstr Standard Oil Co, la.

erton Catherine (wid Owen), r 1053 6d.
erton Edw J, glazier, b 1053 Wood.
erton Richd T, brkman S P Co, r 3 Wood.

ess John, cement wkr, r 429 62d.
ett Albt F, real est 1068 Bway, r 558 mon.

ick Thos H, lab, b 870 Willow.
iff Annie (wid Peter), r 656 Mag-na.

iff Peter J, lab, r 1001 Center.
iff Saddle F, milliner 468 13th, r 1216 bert.

ingham Jennie G, died June 1, '09, r 35.

itt Chas A, ins, r 6298 Colby.
olly, see also Conley and Connolly.

olly Aloysius T, mech Kimball Elec b 461 44th.
olly Ann, died Oct 12, '09, age 40.

olly Arthur H, r 1803 Linden.
olly Bartholomew (Connolly & ly), r 413 1/2 12th.

olly Bridget (wid John), r 674 36th.
olly Chas, rms 219 12th.
olly Ellen (wid Patk), b 3867 Grove.

olly Eugene, cook St Mary's College.
olly Eugene B, tailor C J Heeseman, r 3791 Latimer pl.

olly Florence E, clk, b 340 Tel av.
olly Frank, lab, rms 866 Isabella.

olly Harry, carp, r 340 Tel av.
olly Henry E, b 340 Tel av.
olly Jeremiah, lab, b 455 34th.

olly John, bartndr 3901 Tel av, r 3 Clarke.
olly John, lab, b 1622 Union.

olly John, fireman S P Co, r 995 ater.
olly John F, bartndr, r 3839 Clarke.

olly John J, lab, b 846 Isabella.
olly John J, died Nov 24, '09, age 39.

olly Jos, palster, r 1622 Union.
olly Jos, lab, b 977 Willow.

olly Jos J, plasterer, b 461 44th.
olly Kate, scams H C Capwell Co, r 5th.

olly Martin, stevedore, r 1316 44th
olly Martin D, weigher, r 1159 Cen-

olly Mary (wid Patk), r 1771 5th.
olly Michl, lab S P Co, r 1674 Pa-

olly Michl J, auditor, r 1624 Law-ce.
olly Michl J, plasterer, r 4415 Web-

olly Owen, lab S P Co.
olly Patk, lab S P Co, r 1669 5th.

olly Patk J, policeman, r 461 44th.
olly Peter, fireman S P Co, r 1863 5th.
olly Raymond D, carp, b 340 Tel av.

MR. & MRS. J. S. McCOWN'S
Academy of Dancing
Central Hall, 419 12th St.
Socials Every Wednesday & Saturday Evng's
Classes Every Monday Evening, 8 to 12
Private Lessons by Appointment
PHONE OAKLAND 4355

Connolly Robt W, messr, b 340 Tel av.
Connolly Simon, hod carrier, b 674 36th.
Connolly Thos, lab, r 977 Willow.
Connolly Wm, lab, b 1125 15th av.
Connolly Wm H, clk, r 1514 5th.
Connolly Wm H, lab, b 1771 5th.
Connolly Winifred (wid Wm), r 1675 At-lantic.
Connolly & Kelly (B T Connolly, J J Kelly), saloon 1224 Bway.
Connor, see also Conner and O'Connor.
Connor Ann G, clk, b 1163 16th.
Connor Chas J, botlermkr, b 1163 16th.
Connor Edw, painter, rms 504 15th.
Connor Edw, lab Pacific Fuel Co.
Connor Fred F, mngr Contra Costa Lndry r Bkly.
Connor Henry, waiter, rms 821 Center.
Connor Jas, steward, r 155 E 9th.
Connor John, lab S P Co, r 1814 7th.
Connor John A, printer Tribune, r 15 Commerce.
Connor Mrs Mary, propr Livingston Apts 937 San Pablo av.

CONNOR EDWARD F,
Propr Tacoma Beer Co, r 1909 Pacific av Alameda.

Connor Wm, clk Free Employment Bu-reau, rms 515 9th.
Connor Wm A H, r n s 59th 3 e of College av.

Connors Edw A, carbldr S P Co, r 1266 24th.
Connors Elizabeth (wid Thos), r 1014 Cypress.

Connors Frank D, towerman, b 368 E 15th
Connors H R, fireman S P Co, r 652 14th.
Connors Jas W, car insprtr, r 252 Louise.

Connors Len, elev constr, r 2017 West.
Connors Michl J, lab, r 1005 E 22d.
Connors Timothy, foreman S P Co, r 1114 Wood.

Conoway Jos C, clk, b 1676 12th.
Conparole Manuel, lab S P Co.

Conrad, see also Coonrad and Konrad.
Conrad David E, stenogr, b 4155 Terrace.
Conrad Edw A, rms 506 1/2 Tel av.

Conrad Electrical Co. R H Conrad mngr, 411 11th.
Conrad Francis, elec Conrad Elec Co, r 1162 Brush.

Conrad Fredk F, fireman S P Co, r 1111 1/2 12th av.
Conrad Jacob H (Conrad & Simard), r 551 Franklin.

Conrad Marie, b 528 22d.
Conrad Paul, b 2600 Tel av.
Conrad Randolph H, mngr Conrad Elec Co, r 5966 Brown.

Conrad Theo, jeweler, b 1724 10th.
Conrad Thorwald, jeweler V D Rosen, r 1724 10th.

Conrad & Simard (Jacob H Conrad, Chas Simard), saloon and furn rms 551 Franklin.

Conradi Philipp, r 60 Montecito av.
Conradi Philipp L, clk, b 60 Montecito av.

PLANS AND SPECIFICATIONS FURNISHED
Building Loans
902 SAN PABLO AVENUE
STURGEON AND WHITE
DESIGNERS AND BUILDERS
Notary Public
OAKLAND, CALIFORNIA
PHONES: OAKLAND 6476, A 4871

READ THE

Saturday Evening Post
EVERY NEWS STAND

D. B. HUNTER,
Pres. and Gen. Mgr.
Main Office and Yard
Shattuck Av. & Oregon St.
Berkeley, Cal.
Tel. Berkeley 8

Hunter Lumber Co.

INCORPORATED NOV. 14, 1902

VERE W. HUNTE
Secy
Wharf and Yard
South End of
Webster Street Bldg
Tel. Berkeley 8

270

1910 POLK-HUSTED CO.'S

Conradi Sophia, b 60 Montecito av.
Conroldson F W, rms 408 6th.
Conroy Chester F, clk, b 919 Poplar.
Conroy Edw J, policeman, r 1817 Myrtle.
Conroy Hannah (wid John), r 681 6th.
Conroy Hannah (wid Martin), r 1318 West
Conroy Mrs Elizabeth C, r 919 Poplar.
Conroy Jas, lab, b 681 6th.
Conroy John, bartndr 1402 San Pab av, r
1404 same.
Conroy John G, fireman, r 681 6th.
Conroy Jos D, watchman, r 1668 13th av.
Conroy Margaret N (wid Michl), r 851
Grove.
Conroy Mary (wid John), r 435 Cavour.
Conroy Mary (wid Patk), r 1722 48th av.
Conroy Mrs Mary, furn rms 408 6th, r
S F.
Conroy Minnie, waiter, rms 804 Webster.
Conroy Peter F, salsn, b 1817 Myrtle.
Conroy Richd L, orderly Merritt Hospital
Conroy Thos J, meter repr Okld G L &
H Co, r 722 48th av.
Conry Hannah (wid Martin), r 1318 West
Conry Martin, clk, r 1318 West.
Consalves D, deckhand S P Co, r 816
Henry.
Considine Edw, meatctr, r 831 Brush.
Considine Hannah, b 791 37th.
Considine May, clk, b 831 Brush.
Considine Patk, molder United Iron Wks,
r 791 37th.
Consolation Jos, carp S P Co, r 1632
Myrtle.
Consolation Napoleon, porter Cognorno &
Adams, r 540 3d
Constable Geo H, tmstr Cal Mill & Mnf g
Co, rms 1227 3d av.
Constable Harv C, carp, b 216 E 16th.
Constable Sarah F (wid Wm), r 216 E
16th.
Constables Oakland Township, Morris H
Lane, H T Hempstead, Constables'
room 3 876 Bway.
Constantine Chas, restaurant 422 8th, rms
406 same.
Constantine Nicholas, hlpr 809 Bway.
Constantine Wm H, elec, r 1279 E 15th.
Constine Mary J (wid Patk), b 1600 35th
av.
Consul for The Netherlands, Geo J G
Morsily consul, 1397 Harrison.
Consumers' Yeast & Vinegar Wks, Philip
Muller supt, 1372 5th.
Conte Antone, lab, r 4405 Hookins.

CONTINENTAL CASUALTY CO,

Wm P Whitney, Agent, Room 7, 1068
Broadway.
Continental Co, shoes and dry goods 206
San Pablo av.

CONTINENTAL MACHINE WORKS (Inc),

A W Livingston, Pres; Designers and
Builders of Automatic Machinery. Can
Machinery and Canners' Supplies a
Specialty, 706 Broadway, Phones Okld
6540, Home A2585.
Continental Soy Brewing Co, sauce mnfrs
1217 41st av.
Contogiannis Emil, bakery 1715 Goss.

CONTRA COSTA LAUNDRY

F F Connor Mngr, 14th cor Kirkham,
Phone Okld 489, Branch 867½ Broad-
way, Phone Okld 534.
Convent of Our Lady of the Sacred Heart,
1534 Webster.
Converse Chas L, salsn, r 5726 Tel av.

Converse Emma C, died Nov 10, '09,
63.
Converse Stephen A, cond O T Co, r
Michigan av.
Converse Wm M, contr 568 62d.
Convey Wm H, cook, r 32 Valley.
Convine Emily C, died Oct 4, '09, ag
Conway, see also Conaway.
Conway Annie J, dressmkr, rms
Grove.
Conway Bernard, harnessmkr, r 250
23d.
Conway Chas M, carbldr S P Co, 1
Wood.
Conway Dennis, eng People's Water
r 874 45th.
Conway Mrs Ethel E, r 2151 Market
Conway Geo F, clk, r 6453 Regent.
Conway Henry, tinner S P Co.
Conway John P, janitor, b 820 31st.
Conway John R, Mngr Scott, Magn
Miller, r S F.
Conway Mrs Josephine H, r 2020 Gro
Conway Mary E, clk, b 2274 Marke
Conway Matilda E, tchr, b 6453 Rege
Conway R G, rms 1016 Clay.
Conway Thomas, b 377 49th.
Conway Thos J, rms 322 San Pablo
Conwell Perry, bartndr 1237 Bway, 1
20th.
Coogan, see also Cogan.
Coogan Albt J, lawyer, b 748 Okld
Coogan Timothy C, lawyer, r 748 Okld
Cook, see also Koch.
Cook Alex, agt Denison News Co.
Cook Alex J, b 1102 5th av.
Cook Alex J, salsn, r 358 59th.
Cook Algeron N, chauffeur, r 2014 B
Cook Andr R, r 1102 5th av.
Cook Andr W, clk P O, r 915 21st.
Cook Annie, rms 371 Tel av.
Cook Arthur, rms 562 8th.
Cook Aubrey F, vice pres Cook G
Co, r Ala.
Cook August, carp, r rear 3043 Peral
Fruitvale.
Cook A L, clk, rms 1059 Castro.
Cook Belle, tel opr, b 1424 Franklin.
Cook Mrs Belle, r 1414 San Pablo a
Cook Bert L, b 1604½ Grove.
Cook Carl J, clk, r 2060 E Summit.
Cook Chas (Cook & Morsman), r 549
Cook Chas A, lab, r w s Jones av
of 1st, Elmhurst.
Cook Chas H, cond O T Co, r 4958
mond.
Cook Chas H, foreman, r 211 Bond
Cook Chas J (Cook & Cook), r 919
ferson.
Cook Chas R, livery, r 549 24th.
Cook Chas W, clk, b 1328 Linden.
Cook Mrs Chas W, furn rms, 919 J
son.
Cook Christ M, architect 515 C
Bank bldg, r 121 Monticello.
Cook Mrs Clarice, r 863 28th.
Cook Cyrus S, actor, b 517 30th.
Cook C D, rms 501 7th.
Cook Dalas, dept mngr Hale Bros,
14th.
Cook Daniel B, elec, b Nutley av s
Orion.
Cook Dwight P, caulker, b 4953 Des
Cook Earl J, tinner Robert Dalz
Co, b 143 Lester av.
Cook Edw, elec, rms 1129 San Pab
COOK EDWARD P,
Pres Cook-Morgan Storage & M
Co and Real Estate, Insurance a
vestments, 503 14th, Phone Okld 3
418 Orange, Phone Okld 3212.

Homes
a Specialty



HOME INVESTMENT CO.
1922 FRUITVALE AVENUE
Fruitvale, Cal.
Phone Merritt 440

Fruitvale, Cal.

Phone Merritt 440



REAL
ESTATE
and
INSURANCE

Phone Merritt 440

Heating and Ventilating Systems Installed
SHEET METAL WORK OF ALL KINDS
George W. Schmitt Heating and Ventilating Co.
PHONE OAKLAND 3556 1160 WEBSTER STREET PHONE HOME A 3556

Use Leaf Books, Card Indexes Typewriters and Supplies

SMITH BROS.

462-464 Thirteenth St.

Bet. Broadway and Washington St

OAKLAND CITY DIRECTORY 1910

271

LAYMAN

REAL ESTATE COMPANY

REAL ESTATE AGENTS AND AUCTIONEERS.

1214-1216 BROADWAY, OAKLAND

Phones, Oak. 328 Home A 3328



Alameda
Technical
School

Shorthand
Typewriting

Commercial
Branches

Business
Education

2000 SANTA
CLARA AVE.

Phone:
Alameda 313

Elizabeth, student, b 418 Orange.
Mrs Elizabeth, b 3618 Galindo.
Ernest, carp, b Beulah Park.
Ethel M, bkpr Jackson Furn Co, b 8 24th.
E Hugh, paymstr, r 6443 Hillegass
E Paul, student, b 468 Fairmount
Fannie, b 1215 Oak.
Florence E, artist, 4953 Desmond.
Francis, nurse Acropolis Sanitar-
m.
Frank A, bartndr 350 Tel av, r 525
th.
Frank B, pres Cook Grocery Co, r
15 10th av.
Frank B Jr, clk, b 1415 10th ab.
Franklin B (Cook & Cook), r 913
nion.
Fred, tmstr Okld Meat & Pkg Co.
Fred H, mach Standard Gas En-
ne Co, r 641 Kennedy.
Fredk, mining, r 538B 52d av.
Fredk J, foreman, r 780 59th.
Geo C, clk P O, r 2060E Summit.
Geo K, plumber, b 538B 52d av.
Geo M, conf, 1208 Market.
Geo W, mariner S P Co, r 940 Per-
ta.
Geo W Jr, clk U S Customs, r 619
th.

Mrs Georgiana E, b 319 Bonita av.

OK GROCERY CO (INC),

ank B Cook, Pres; Aubrey F Cook,
lee Pres; Fred L Baxter, Sec and
reas; Grocers, 1286 23d av, and
Pestnut Street Sta, Ala.
Harriet M (wid Edwin), r 600 17th.
Harry, clk, b 901 Filbert.
Harry B, eng S P Co, r 1518 9th.
Harry D, switchman, r 913 Union.
Henry A, lab, r 909 Peralta.
Henry A, salns, b 1102 5th av.
Henry M, lab, rms 656 Kennedy.
Herbert A, r 1021 Okld av.
Herbert G, rms 929 Adeline.
Horace, waiter, b 1377 17th.
H, b 1006 25th av.
H W, emp S P Co, ft Wood.
Jacob C, painter, r 508 52d av.
Jas, cutter, r 478 26th.
James W, bartndr, r 1604½ Grove.
Mrs Jessie W, phys, 1453 High.
Joel, printer, b 1414 San Pab av.
John, r 1255 Oak.
John, foreman S P Co.
John, solr, rms 644 12th.
John F, bkpr, r 884 56th.

OK JOHN P.

County Clerk, Hall of Records, r 304
Lake Shore boulev.
John R, b 121 Lake.
John S, lawyer, r 286 Lee.
John V, carp, r 864 Isabella.
Jos, saloon, 611 E 12th.
Jos C, cond O T Co, r 659 19th.
Jos L, elec, r 1453 High.
Julia A, artist, b 517 30th.
J Wm, bartndr 28 San Pab av, r
04½ Grove.
Kate (wid John T), r 1719 11th.
Mrs Lavenda M, b 884 56th.
Leander T, contr, r 517 30th.
Luella (wid Alfonso M), b 243 San-
Rosa av.
Mac, bkpr, b 1719 11th.
Magnus, carp, b 1706 35th av.

Cook Margaret J (wid Geo W), r 132S
Linden.

Cook Mary, seame, b 822 18th.

Cook Mrs Mary L, r 119 Montell.

Cook Mrs May, clk Okld Enquirer, r 863
28th.

Cook Milton M, foreman Standard Oil
Co, b 4118 Gilbert.

COOK-MORGAN STORAGE & MOVING CO.

E P Cook, Pres; G B Morgan, Sec and
Mngr; Storers, Packers, Shippers and
Movers Household Goods, Pianos and
Merchandise, Pool Carloads to and
from the East and South, 503 14th.
Phones Okld 3235, Home A3535. Ware-
house 22d and Linden. (See right top
lines and Mercantile Dept.)

Cook Nellie, tchr Lafayette School, b
132S Linden.

Cook Nora A (wid Jas S), r 4329 Howe.

Cook Norman D, lawyer, r 579 35th.

Cook Peter, emp H C Olsen, rms 115 11th.

Cook Peter, printer, r 1222 14th.

Cook Philip, r s s Hillside 1 w of Moun-
tain View av, Elmhurst.

Cook Ralph W, b 1604½ Grove.

Cook Ralph W E, clk b 4953 Desmond.

Cook Sylvester N, train dispatcher S P
Co, r 1310 36th av.

Cook S Geo, r 851 Walsworth av.

Cook's Tamale Pac, 1999 San Pab av.

Cook Theo H, garage E 14th n w cor
Snell av, r 522 27th.

Cook Theo T, florist, r 522 27th.

Cook Thos, trav agt, r 437 Moss av.

Cook Walter, carp, r 1706 35th.

Cook Wm, cook S P Co, b 1377 17th.

Cook Wm E, carp, r 2915 Short.

Cook Wm E, elec, r 1790 24th av.

Cook Wm F, b 61 8th.

Cook Wm J, pipe fitter, r 1330 5th av.

Cook Wm N, bkpr, r 780 18th.

Cook & Cook (C J and F B), stationery,
127 San Pab av.

Cook & Morseman (Chas Cook, Frank S
Morseman), livery, 774 Tel av.

Cooke Agnes, matron Grace Cottage,
Cottage av nr 4th av.

Cooke Arthur H, ironwkr, b 626 E Valdez.

Cooke Bros (John G & Frank M), plumb-
ers, 4867 Shattuck av.

Cooke Edith, nurse, 306 E 20th.

Cooke Frank M (Cooke Bros), r 444 45th.

Cooke Gaylord W, designer, r 2 Miami
ct.

Cooke Irving A, mngr The J F Kelly Co,
r Ala.

Cooke John A, salns, r Michigan av n e
cor Orchard, Elmhurst.

Cooke John G (Cooke Bros), b 4790
Shattuck av.

Cooke Lillian, student Mill* Col.

Cooke May R, b 4255 Tel av.

Cooke Robt L, student, b 2244 Magnolla.

Cooke Weldon B, chauffeur, b 2244 Mag-
nolla.

OLK'S LUMBER DIRECTORY OF THE UNITED STATES

A COMPLETE EPITOME OF THE LUMBER
TRADE AND KINDRED INTERESTS

ROGUE RIVER VALLEY ORCHARDS CO
HOMES WITH AN INCOME SOLD ON TERMS
PHONE OAKLAND 2181 427 FOURTEENTH STREET, OAKLAND

Telephones
 Piedmont 364
 Home A 1464

**S. H.
 Sluis**

Wholesale
 and
 Retail
 Dealer in

**Wood,
 Coal,**

**Hay and
 Grain**

**Poultry
 Supplies**

3858-60-62
 GROVE
 STREET

Oakland, Cal.

ALL ORDERS
 PROMPTLY
 FILLED AND
 DELIVERED

272

1910 POLK-HUSTED CO.'S

Telephones: Oakland 485, Home A 4480
M. C. HALLAHAN
Caterer
Dishes Rented—Ice Cream Wholesale and Retail
12th and Alice Sts., Oakland

Cooke Wm, lab S P Co, r 1458 5th.
 Cooke Rev Wm H, r 2244 Magnolia.
 Cooks and Walters Alliance, Wm Spooner, bus agt, 509 16th.
 Cookson Alex F, carp, r 110 Yoakum av.
 Cooley Mrs Alice M, b 6325 Idaho.
 Cooley Arthur E, lawyer, b 1445 Chestnut.
 Cooley Dora B, stenogr Harmon Bell, b 276 41st.
 Cooley Fred A, ins agt, r 750 Cameron, E Okld Hts.
 Cooley Herbert A S, clk P O, r 254 24th.
 Cooley John, r 276 41st.
 Cooley Lewis W, watchman, r 1602 7th av.
 Cooley Oscar C, carp, b 1304 Webster.
 Cooley Vaughn, clk Fisher Lbr Co, r Bkly.
 Cooley Walter A, salsn, b 6325 Idaho.
 Cooley Walter E, clk Brittain & Co, r 628 62d.
 Coolidge Geo H, b 767 5th.
 Coolidge Geo W, clk, b 594 34th.
 Cooling Albert C, salsn, r 1606 41st av.
 Coolman Alice (wid Chas), b 54 Claremont av.
 Coombs, see also Combs.
 Coombs John, musician, b 1264 6th av.
 Coombs Mary C, died Mar 24, 09, age 70.
 Coomes Elizabeth R (wid Jas E), r 853 E 21st.
 Coon Dempsey D, clk Mrs H M Thomas, rms 419 13th.
 Coon Ella, wrapper Hale Bros, r 1780 12th.
 Coon Matthey F, engr, r 1271 23d av.
 Coon Susan W (wid Chas), rms 1780 12th av.
 Cooney Edw F, clk, r 4471 E 14th.
 Cooney Elizabeth L (wid Thos B), r 605 18th.
 Cooney John, contr, 1539 4th av.
 Cooney Jas A, eng S P Co, r 1659 13th.
 Cooney Jos, inspr, b 953 62d.
 Cooney Marlon L, stenogr S N Wood & Co, b 605 18th.
 Cooney Mary, b 411 Fairmount av.
 Cooney Thos, miller, rms 504 15th.
 Coonley Thos P, clk S P Co, r 916 7th.
 Coonradt, see also Conrad and Konrad.
 Coonradt Lester I, carp, r 222 Locksley av.
 Coons Albt J, erg S P Co, r 1456 16th.
 Coons Geo H, brndr 827 Franklin, rms 408 6th.
 Coons Julian R B, mining, rms 322 San Pab av.
 Coons Louis E, elect, b 654 13th.
 Coop John, r 1815 Okld av.
 Cooper Paul H, salsn, r 1815 Oakland av.
COOPER ADVERTISING CO.
 F H Drake, Mngr, 9th Floor Union Savings Bank bldg.
 Cooper A M E Zion Church 955 Campbell.
 Cooper Chas M, phys, r 1317 Jackson.
 Cooper Chas W, supt elec dept Vander Nallens School of Engineering, r 2139 Chestnut.
 Cooper Mrs Dora, b 1060 Alice.

Cooper Edgar J, ticket agt, r 1134 Chestnut.
 Cooper Elsie, clk O T Co, r Ala.
 Cooper Emma G, b 153 Jayne av.
 Cooper Ezekiel, r 483 43d.
 Cooper Faith, clk, b 650 Shafter av.
 Cooper Florence E, clk, b 1268A 18th.
 Cooper Floyd E, b 522 35th.
 Cooper Frank W, ship carp, r 567 5th.
 Cooper Fred, salsn, rms 968 5th.
 Cooper Fred A, r 539B 20th.
 Cooper Fred E, lbr inspr, r 915 E 21st.
 Cooper Geo, rms 538 18th.
 Cooper Geo D (McGeorge & Cooper), 125A 18th av.
 Cooper Geo E, clk, b 915 E 21st.

COOPER HARRY D,
 Supt of Compilation Polk-Husted Directory Co, Room 7, 906 Broadway Phone Okld 7623, r Roslyn apts.
 Cooper Harry F, compiler Polk-Husted Directory Co 906 Bway, b Roslyn apts.
 Cooper Herbert B, clk, r 570 37th.
 Cooper H R, pres Cooper & Co, r 21 P way, Piedmont.
 Cooper James, r 1317 Jackson.
 Cooper James, calker S P Co, r 1136 Anolla.
 Cooper James, elec, rms 2226 Peralta.
 Cooper Jas C, barber 437 9th, r 1216.
 Cooper James S, acct, r 826 53d.
 Cooper Jas T, bkpr, b 1136 Magnolia.
 Cooper John, car opr O T Co, r 463.
 Cooper John, tallor E 14th se cor Mountain View av, r 3d av bet Orchard Mountain View av, Elmhurst.
 Cooper John H, bartndr 719 Clay, r 3d.
 Cooper John M, cook S P Co, r 2146 Anolla.
 Cooper Jos F, driver Excelsior Lndy 1940 Adeline.
 Cooper Mrs Lucy S, r 650 Shafter av.
 Cooper Mary (wid Francis), r 601 3d.
 Cooper Mary S, tchr, b 1168 E 19th.
 Cooper May A (wid John G), r 566 31.
 Cooper May E, stenogr, b 153 Jayne.
 Cooper Myrle B, nurse Okld Central pital, b 534 William.
 Cooper N R, reporter S F Chronicle, 38th.
 Cooper Peter, lab, r 3671 Peralta av, b.
 Cooper Robt R, bartndr, rms 2226 Per Cooper Sara, tchr Fruitvale School b 1168 E 19th.
 Cooper Sarah M (wid Frank), r Franklin.

COOPER MRS SOPHIE C,
 Christian Science Practitioner R Apartments 19th ne cor Telegraph Phone Okld 237.
 Cooper Susan P (wid Henry), rms 6th av.
 Cooper S T, car opr O T Co.
 Cooper Thos, r 1163 E 19th.
 Cooper Walter A, lawyer, r 153 Jayne.
 Cooper Walter A Jr, lawyer, b 153 Jayne av.
 Cooper Walter S, contr 933 Poplar.
 Cooper Wm A, foreman S P Co, r 18th av.
 Cooper Wm W, boiler mkr, b 1268A av.
 Cooper Wm W, boiler mkr S P Co, b Magnolia.
COOPER & CO.
 H R Cooper Pres, Stationers, Sellers, Printers and Engravers, Broadway, Phone Okld 3513.

DIEHL'S HAIR STORE

Wig Making and Gents' Toupees a Specialty
 TEL. OAKLAND 316 HOME A 4749

Hair Dressing, Cutting, Shampooing, Manicuring, Facial Massage, etc.
 All Kinds of Cosmetics and Perfumery
469 FOURTEENTH STREET

W. H. GRAHAM

Plumbing, Steam and Hot Water Fitting

RECOMMENDATIONS FOR AND REMODELING OF RESIDENCE WORK OUR SPECIALTY

Telephones: Merritt 510, Home B1510

569 East Twelfth Street, Oakland

OAKLAND CITY DIRECTORY 1910

273

ots John W, plumber, r 672 27th.
 ots John W Jr, horseshoer, b 672 27th.
 ots Jos, blksmith, b 672 27th.
 ots Mary, milliner, b 672 27th.
 o Wm, emp S P Co, r 930 Campbell.
 o Amanda, rms 416 17th.
 o Georgia W, musician, b 362 Euclid
 v.
 o Harry B, fireman S P Co, rms 933
 eralta.
 o Herbert, car opr O T Co, r 5425
 rove.
 o Jesse I, bkmn S P Co, r 1172 Camp-
 ell.
 o J Hal, tchr Clawson Evening School,
 2023 Linden.
 o Mary (wid Geo W), r 362 Euclid av.
 o Vera, b 362 Euclid av.
 o Warner W, foreman, b 332 Euclid
 v.
 oeland, see also Coupland.
 oeland Alex, carp, r 618 E 17th.
 oeland Chas R, carp, b 618 E 17th.
 oeland Frances (wid Abt), b 1428 34th.
 oeland F A, eng S P Co, r 1320 Filbert.
 oeland Geo H, b 1375 11th av.
 oeland Jos, r 2850 Redwood rd.
 oeland Margaret E (wid Isaac), r 1444
 9th av.
 oeland N H, wiper S P Co, r 738 61st.
 oeland Thos A, engr, r 738 61st.
 oeland Wm E, clk W F & Co, r 1927
 el av.
 oelberger Bert, saloon 4090 San Pah av.
 oemus Wm, pipeftr Okld G L & H Co,
 264 4th.
 oening Mrs Lucille, r 943 Grace av.
 oening Wm, lab Okld G L & H Co.
 oes Jessie, clk E Lehnhardt, b 1185 E
 1st.
 oes Jos A, salsn J Hay Smith Co, rms
 78 13th.
 oham Walter, clk, rms 764 14th.
 olin Ethel A, student, r 531 27th.
 olin Mrs Luella W, music tchr, 202
 Fonticello av.
 oplace John F, finisher Braley Grote
 Turn Co, r 807 Linden.
 oplise J, fireman S P Co, r 1859 Goss.
 omann Martin C, clk, r 2244 4th av.
 oney Wm, lab, rms 1544 4th.
 oop Harriet E (wid John), b 12 8th.
 oop Henry E, r 576 20th.
 oop Herbert E, pres Crescent Corset Co,
 576 30th.
 oop John, clk, r 1235 25th av.
 oop David S, b 670 Alcastraz av.
 oopersmith Jos, b 2244 4th av.
 oopock John R, cond O T Co, r 1360 8th
 v.
 oops Arthur W, mlner, r 1218 9th av.
 oops Stuart W, clk, b 1218 9th av.
 oosey A Josephine (wid Danl M), r 935
 6th.
 ootic Michl, pedlar, r 408 6th.
 oay John, deckhd, r 719 Lewis.
 obell Harry, cond O T Co, r 1338 3d av.
 obell Peter, cond, r 1096 Poplar.
 obett Agnes G, bkpr Leora Chemical
 Co, r 565 8th.
 obett Edw J, tmstr, rms 1241 Bway.
 obett Frank C (Bohemian Billiard
 Hall), r 2385 Ardley.
 obett Frank J, clk, rms 698 Sycamore.
 obett Thos, lngshoreman, r 1826 Myr-
 le.
 obett Wm R, clk F J Edwards Co, b
 64 14th.
 obrin Abt, hlpr S P Co, b 1670 11th.
 obrin Chas A, clk S P Co, rms 1465 1/2
 Washn.

Corbin Geo W, actor, r 801 Athens av.
 Corbin Mrs Gertrude L, r 1667 1/2 Bway.
 Corbin Julian E, bkpr, b 1667 1/2 Bway.
 Corbin Lulu, seams Geo Mosbacher, b
 447 60th.
 Corbin Wm H, harber, r 763 6th.
 Corby Chas A, elec Okld G L & H Co,
 r 644 18th.
 Corcheo Pietro, presser Am Dye Wks, r
 4964 Tel av.
 Corcia Manuel, lab S P Co.
 Corcoran Chas G, salsn Sunset Lbr Co,
 b 668 16th.
 Corcoran Chas P, salsn, r 451 63d.
 Corcoran D, bkmn S P Co, r 915 Wood.
 Corcoran Francis P, salsn, b 5517 Market.
 Corcoran John E, painter, r 1820 47th av.
 Cord Roy N, tel opr, b 1732 13th av.
 Cord Wm F, r 1732 13th av.
 Cordage Mary, wks Excelsior Lndry.
 Cordan Abt R, plumber, r 365 E 16th.
 Cordan Evelyn R, stenogr A P Leach, r
 1212 E 16th.
 Cordan Mrs Honora, oied Jan 3, '10, age
 69.
 Cordano Angelo, lab S P Co, b 960 Camp-
 bell.
 Cordano Anton, loothblk 482 7th and 851
 Washn, r 759 Grove.
 Cordano Antone (Cordano & Lanella), r
 27 Taylor ter.
 Cordano C (G Cordano & Son), r 711
 Myrtle.
 Cordano Emil, tmstr P Lefevre Co.
 Cordano Emile, clk Okld B & M Co, r
 1373 13th.
 Cordano Frank, bottler Okld B & M Co,
 b 1379 13th.
 Cordano Giovanni (Pessagno & Cordano)
 and (J Cordano & Son), r 711 Myrtle.
 Cordano Giuseppe, bartndr 674 Bway, r
 971 5th.
 Cordano G & Son (Giovanni and C), sa-
 loon 711 Myrtle.
 Cordano Irene, lndry wkr, b 960 Campbell.
 Cordano Jos, lab, r 971 5th.
 Cordano Jos, watchman First Nat Bank,
 r 960 Campbell.
 Cordano Mrs Lydia E, milliner Newman
 Cohn, r S F.
 Cordano Mabel, lndry wkr, b 960 Camp-
 bell.
 Cordano Manuel, lab, b 971 5th.
 Cordano & Lanella (Antone Cordano, Jos
 Lanella), saloon 1601 Market.
 Cordello John, vdman S P Co, r 705 Brush.
 Corder Abt, pedlar, b 606 18th.
 Corder Amy E, b 1103 Oak.
CORDER ARTHUR E,
 Mngr T W Corder, r 1301 E 16th, Phone
 Merritt 2888.
 Corder Blanche A, clk W H Ward, b 606
 18th.
 Corder Bush R, r 1144 Myrtle.
 Corder Mrs Frances J, furtr rms 606 18th.
 Corder Francis E, r 606 18th.
 Corder F H, emp S P Co, r ft Wood.
 Corder Harry, janitor, r 509 16th.
 Corder R W, emp S P Co, ft Wood.
 Corder Thos A, b 1103 Oak.
CORDER THOMAS W,
 Dealer in Hides, Wool, Sheepskins, Etc,
 Tannery 67th cor Bay, Emeryville,
 Phone Okld 2624, r 1103 Oak.
 Corder Walter E, asst mngr T W Corder,
 r 2091 Elm.
 Corder Wm J, meatctr 1156 Bway, r 3611
 C.
 Cordes, see also Cords.

OAKLAND PHONES { OAKLAND 1954 HOME A1246 }
 DEAN LAW & COLLECTION CO., INC.
 WE COLLECT YOUR BILLS
 FINANCIAL RATINGS
 Rooms 303-304-305
 Bacon Block, Oakland
 Rooms 911-913 Phelan Bldg.
 San Francisco, Cal.
 SAN FRANCISCO PHONES { DOUGLAS 6741 HOME C2736 }

READ THE

Saturday Evening Post
 EVERY NEWS STAND



If You Must Move, See That You Move Right
1070 BROADWAY

Cordes Elsie I, bkpr Kiel & Evans Co, b 55 Bella Vista av.
Cordes Harry, cook, r 615 4th.
Cordes Henry P F, expman 1743 12th av.
Cordes Isabelle (wid Herman C), r 1717 11th av.
Cordona Antone, lab, b 759 Grove.
Cordona Antonio, saloon 851 Franklin, r 27 Taylor ter.
Cordona Frank, pedlar, rms 472 8th.
Cordona Jos, lab, r 759 Grove.
Cordoza Antone, lab, r 1815 Goss.
Cordoza John, lab, r 1404 18th.
Cordoza Jos S, lab, r 1706 5th.
Cordray Henry, clk Goldberg, Bowen & Co, b 1317 51st av.
Cordray Nepht, r 400 Shuey av.
Cords Alfred, mngr Cords Law & Collection Co, r 3152 Orchard, Fruitvale.
Cords Mrs Ceclia, b 3000 Capp.
Cords David A, r 3204 Lloyd av.
Cords Mrs Emma, r 1511 34th av.

CORDS LAW AND COLLECTION CO,

Alfred Cords Mngr. Collections, Suits Conducted, Legal Documents and Notices Served Room 2 307 E 12th, Phone Merritt 591.

Cords Mrs M R, sec Pac Pine Needle Co, r 3204 Lloyd av.
Cords Robt, real est, r 3152 Orchard.
Cords Robt Jr, r 1515 34th av.
Cordway Arthur, eng, b 1462 Castro.
Cordway Clarence, elec, b 1462 Castro.
Cordy Edw L, r 592 36th.
Corea Frank, lab S P Co, r 1472 5th.
Corea Frank, saln Hunt, Hatch & Co, rms 1009 26th.
Corea Jos A, millhand, r 930 7th.
Corea Marie, clk Am Dye Wks, b 1472 5th.
Corea Rose, marker Am Dye Wks, b 1472 5th.
Corey Chas C, colr, rms 1265 4th av.
Corey Jos, rancher, r 953 62d.
Corey Oscar, mining, r 585 25th.
Corey Wm T, clk R M S, r 4610 Melrose av.

CORLEY JAMES,

Wines, Liquors and Cigars: Family Trade a Specialty, 1576 Grove, Phone Okld 4541, r 553 27th.

Corliss Harriet E, tchr High School, b 973 Grove.
Corliss Mary A (wid Elihu M), r 973 Grove.
Cormack Robt C, carp, r 589 39th.
Corn John, shoemkr, rms 265 12th.
Corn Lark, carp, b e s George 6 n of Warren.
Cornachio Pietro, lab, r 601 45th.
Cornart Louis, lab Imperial Garage, r 1256 Walter av.

Cornberger Eileen C, clk, b 4625 Congress av.
Cornberger Eliza A (wid Chas), r 46 Congress av.
Cornberger Louis C, millhand, r 4625 Congress av.
Cornelius Danl, foreman Sturgeon White.
Cornelius John W, brklyr, r 1021 Kirham.
Cornelius Robt, carp Sturgeon & Whl
Cornelius Wm, clk, b 1021 Kirham.
Cornell Burdette, fiscal agt, Eucalypt Timber Corporation, r 2445 Woodr av.

CORNELL CHARLES E,

Certified Public Accountant and Investigations, Systems, 35 Bella Vista av, Phone Merritt 2183. (See Classified Accountants.)

Cornell Mrs Charlotte, b 4318 Gilbert.
Cornell Danl J, saln, r 1364 7th av.
Cornell Geo, tmstr, rms 715 Webster.
Cornell Geo H, cond O T Co, r 690 56
Cornell John A, painter, r 1352 Frankl
Cornell Morris B, r 850A 56th.
Cornell Raymond P, eng, rms 1061 Campbell.
Cornell Wm J, carp, r 1644 36th av.
Corneps Gertrude N, clk, b 934 45th.
Corneps Herman J, metal wkr, r 934 45
Corneps Irene J, stenogr, b 934 45th.
Cornfield Mrs Edith, b 970 18th.

Bay City Well Works

Well Drilling, Boring and Pump Work

Warehouses and Shop
Park Ave. & Horton St., Emeryville
GEO. P. MARCUS, Proprietor
Phone Piedmont 2278 Res. 1048 54th St., OAKLAND

Cornfield Saul, solr, r 6426 Regent.
Cornforth Chas, carp, b 686 60th.
Corring Frank H, painter, b 1618 11th
Corning Howard, painter Boriand & Le on, r 1618 11th.
Cornish Fred E, stocks 62 Bacon bldg 27 Fairview av, Piedmont.
Cornor Chas B, shoemkr 352 12th.
Cornwall Alice H, clk State Sav Bank 1369 24th av.
Cornwall Ambrose F, real est 109 Adair
Cornwall Henry F, shoes 1160 E 14th 1369 24th av.
Cornwall Mary A, pres California Wo an's Undertaking Co, r S F.
Cornwell Henry, rms 864 Washn.
Cornwell John P, clk, r 889 59th.
Coronado Apartments, 1776 Grove.
Corosso Amerigo, clk, b 182 Claremont
Corosso California, emp Domestic Lnd b 182 Claremont av.
Corosso Laura, clk, r 182 Claremont
Corpe Edmund, overall ctr Sibbett M Co, r 3425 Laurel av, Fruitvale.

OAKLAND TRIBUNE BOTH PHONES

EVERY EVENING = SUNDAY MORNING
Reaches 50,000 Homes Every Day 8th and Franklin St

MEANS EVERYTHING IN
The Best the World Affords
OAKLAND
TWELETH AND JACKSON STS.
Studebaker
AUTOMOBILES AND VEHICLES

POLK'S LUMBER DIRECTORY OF THE UNITED STATES
A COMPLETE EPITOME OF THE LUMBER
::: TRADE AND KINDRED INTERESTS :::

MARTIN KNUDSEN & CO. RE-INFORCED CONCRETE WORK

O RIO VISTA AVE., OAKLAND

Buildings, Walls, Floors, Walks

OAKLAND CITY DIRECTORY 1910

275

pe Pauline (wid Bernard), r 1265 E 14th.
pe Wm R, cutter, r 4119 Terrace.
poration Yards, Fallon bet 8th and 9th.
rea, see also Corea.
rea Antonio, lab, r 1775 Chase.
rea Albt, lab, b rear 728 Lewis.
rea Anton, emp S P Co, r 315 E 16th.
rea Anton E, lab, r n s E 14th 9 e Jones av.
rea Aitone, car sealer S P Co, r 1119 d.
rea Antone, tmstr, r E 14th nr Ivy 7, Elmhurst.
rea Antone S, lab, r 28 Warder.
rea Antone S Jr, lab, b 28 Warder.
rea Antonio, lab, r 2034 Chestnut.
rei Christian, appr Okld Box Factory, 861 E 12th.
rea Christina, b 1411 E 9th.
rea Frank, driver Union Ice Co, b 20 48th av.
rea Frank, lab, b 28 Warder.
rea Frank, potter Okld Pottery Wks.
rea Frank, shoemkr Cahn, Nickels-urg & Co, b 861 E 12th.
rea Frank L, salsn, r 1009 26th.
rea Joaquin, lab, r 1329 48th av.
rea John, lab, r 1411 E 9th.
rea John Jr, lab, b 1411 E 9th.
rea John, potter Okld Pottery Wks.
rea John, lab J A Furtado.
rea Jos, lab, b 28 Warder.
rea Louis, sawyer Okld Box Factory, 861 E 12th.
rea Manuel, emp S P Co, r 728 Lewis.
rea Manuel, lab, r 25 Warder.
rea Manuel, lab, b 1411 E 9th.
rea Manuel, tackmkr, b 2034 Chest-ut.
rea Marion J, tmstr, r 1404 18th.
rea Rose, b 28 Warder.
rell C F, contracting frt agt Santa eo, r Casa Rosa Apts.
reo Raymond, lab, r 1128 3d.
rie Andr A, clk Sunset Gro Co, r 133 allecito pl.
rgan, see also Carrigan.
rgan Alice T, stenogr, b 976 7th av.
rgan Catherine (wid Peter), b 1004 th.
rgan Chas F, trav pass agt S P Co, r 1 E 23d.
rgan Danl, lab, r 174 Mather.
rgan Eugene J, emp Home Tel Co, r 4 Campbell.
rgan Eugene O, roadmaster S P Co, 1211 Chestnut.
rgan Francis E, lab Piedmont Paving Co, r Elmhurst.
rgan Jas, car insprtr S P Co, rms 58 1/2 7th.
rgan Jas, mach, rms 802 Madison.
rgan Jas H, salsn, r 976 7th av.
rgan John S, mining 228 Bacon bldg, 1264 24th av.
rgan J Leroy, salsn, r 976 7th av.
rgan Patk, emp S P Co, r 557 39th.
rgan Peter, cond O T Co, r e s Wall s E 14th, Elmhurst.
rgan Rose, seams Kahn Bros, r 846 th.
rgan Roy C, coppersmith S P Co, r 24 E 16th.
in Minnie (wid Jacob), b 688 25th.
osso Roma, b 182 Claremont av.
y, see also Corey and Cory.
y Andr, lab Evergreen Cemetery, r trause av nr Yoakum av.
set Albt L, butcher, r 1826 50th av.
son Henry L, moved to S F.

Construction Motors Repairs Fixtures Supplies

Berkeley Electric Company

M. G. YARNELL, Mgr.

Office Residence

2123 CENTER ST. BERKELEY 2919 LORINA ST.

Phone Berkeley 5075

Cortage Calvin P, pipemkr, r 1009 Camp-
bell.
Cortage Eugene, carp S P Co, r 1011
Campbell.
Cortage Fred W, supt, r 678 Aileen.
Cortage Louis, carp, b 1011 Campbell.
Cortazzo Pasquale (Cortazzo & Monzo),
r 1641 Myrtle.
Cortazzo & Monzo (Pasquale Cortazzo,
Carmino Monzo), barbers 467 10th.
Cortelyou Guy, clk, r 324 Grand av.
Cortner Elizabeth, student Mills College.
Cortson C A, baker, b 950 36th.
Cortson Marie (wid Fred), r 950 36th.
Corum Fay J, painter, r 4610 Bellevue av.
Corum Hibbard L, painter, r rear 858
Arlington av.
Corum Hiram L, painter Lowman-Jewell
Co.
Corvello Anton, lab The Paraffine Paint
Co, r 514 Kennedy.
Corwin Alma M, clk, b 1018 Wood.
Corwin Edw A, eng S P Co, r 1408 12th.
Corwin Everett J, eng S P Co, r 1018
Wood.
Corwin Geo W, r 1306 7th.
Corwin Harry E, marker, b 1306 7th.
Corwin Lewis T, dentist 930 7th.
Corwin Wm J, clk, r 560 Vernon.
Cory, see also Corey and Corry.
Cory Mrs Ada, b 1510 Market.
Cory Annie, seams Geo Mosbacher, r
1625 4th av.
Cory J L, cond S P Co, r 1460 9th.
Coryell John R, solr, r 121 Athol av.
Corzalt Chas W, carp, b n s Orange 1
w Mountain View av, Elmhurst.
Cosad Albt B, dentist 14 Blake bik, r 20
Parkway, Piedmont.
Cosby Geo E, died June 29, '09, age 79.
Cosby Geo F, bkpr, r 904 Oak.
Cosby H Oscar, bkpr, b 904 Oak.
Cosby Mrs Virginia V, b 904 Oak.
Coselli Augustino, clk Luigi Figone, r
1007 7th.
Cosentino Louis, fruits, 618 E 12th.

COSGRAVE'S (Inc),
Walter P Ferguson Mngr, Sults and
Cloaks 359 12th cor Franklin.
Cosgrave Andr P, lab, r 1132 E 17th.
Cosgrave Andr P Jr, mach, b 1132 E 17th.
Cosgrave Jas S, plumber E 14th sw cor
Walter av, r 1544 Walter av, Elmhurst.
Cosgrave Mary, tel opr, b 1132 E 17th.
Cosgrave Bros (John A and Wm F), groc-
ers 5th av ne cor E 18th.
Cosgrove Clarence E, clk, b 360 E 22d.
Cosgrove Edw, clk Oakld Parcel Del, b
830 30th.
Cosgrove Geo T, eng, r 1437 5th av.
Cosgrove Jas E, fireman, b 1476 9th.
Cosgrove John A (Cosgrove Bros), b 360
E 22d.
Cosgrove John P, flagman, r 1476 9th.
Cosgrove Margaret (wid John), r 360 E
22d.
Cosgrove Mary II, bkpr Cosgrove Bros, b
360 E 22d.

P
A
T
E
N
T
S

Trade
Marks
Copy
Rights

Harry C.
Schroeder

415-416
FIRST
NATIONAL
BANK
BUILDING

Tel. Oakland 2751
Home A 2575

Western Heavy Hardware & Iron Co. Inc. 420-422-424-426 NINTH ST.

A. NESBITT, Mgr. Jobbers in Carriage Materials, Hardwood Lumber, Iron and Steel
All Kinds Mill, Machine Shop and Blacksmith Supplies

ONES OAKLAND 5242
HOME A 4242

Esterly Construction Co., Inc.

CEMENT CONTRACTORS
2136 CENTER STREET BERKELEY, CAL.
PHONE BERKELEY 57

WALKS
FOUNDATIONS
WALLS
STEPS, CURBS

276

1910 POLK-HUSTED CO.'S

Cosgrove Wm E, brkmm, b 1476 9th.
Cosgrove Wm F (Cosgrove Bros), b 360 E 22d.
Cosimo John, lab, r 975 E 25th.
Cosmo John, lab, r 975 E 25th.

COSMOPOLITAN MUTUAL BUILDING & LOAN ASSN,

David Symmes, Pres; Wilson S Gould,
Sec; 624 E 12th.

Cosseron Armand, carp 892 61st.
Cost Fredk, lithogr, r 1026 Adeline.
Cost Fredk H, bkpr, b 1026 Adeline.
Cost Maria S (wid John M), b 3995 West.
Costa Antone, b M J Silva, Elmhurst.
Costa Antone, clk, b 511 Park av, E Okld
Costa Antone, lab, r w s Fitch av nr
Spencer.
Costa Antone, lab, r 922 E 14th.
Costa Antone, cementwkr, r 1061 E 20th.
Costa Antone G, shoemkr 960 E 14th, r
1264 18th av.
Costa Antone T, tanner Brown & Adams
Co.
Costa Antone W, lab, r 1015 E 21st.
Costa Antonia, lab Victor Amer Fuel Co,
rms 960 Clay.
Costa Aug, lab Cal Wire Cloth Co, b 821
Park av, E Okld.
Costa Benj, lab, r 168 2d.
Costa Ernest, ironwkr, r 224 Haven.
Costa Eugene, tmstr Okld Comm Co, r
Fitchburg.
Costa Fernando A (Costa & Gaspar), r
1264 18th av.
Costa Frank, b 237 Hannah.
Costa Frank (J Souza & Co), r 1354 E
10th.
Costa Frank, baker Cape Ann Bakery, r
922 E 14th.
Costa Frank, lab, b 605 E Valdez.
Costa Frank, lab, r rear 822 E 12th.
Costa Frank, watchman Okld Pottery
Wks, r 1056 24th av.
Costa Gust, lab, r 1063 26th av.
Costa Henry, foreman, r 1059 55th.
Costa Henry, lab Crane Co, b 224 Haven.
Costa Jesse J, lab, b 1061 E 20th.
Costa Joaquin V, lab Paraffine Paint Co,
r 237 Hannah.
Costa John, baker Cape Ann Bakery.
Costa John, r 998 E 22d.
Costa John, lab, b M J Silva, Elmhurst.
Costa John, lab, b 811 E 16th.
Costa Jos, lab, r w s Palo Vista av 12 s
of E 14th.
Costa Jos, lab, b 24 Warder.
Costa Jos, lab, b 1474 20th av.
Costa Jos, lab, rms 566 15th.
Costa Jos, lab, r 1619 16th.
Costa Jos, lab, r 1670 16th.
Costa Jos, lab, r rear 918 E 14th.
Costa Jos, lab Cal Cotton Mills, b 1056
24th av.
Costa John, indrywkr, b 675 E 12th.
Costa Jos P (Farmers' Fruit & Produce
Co), r San Leanders.
Costa Julius, emp Cal Cotton Mills.
Costa Lorrain, lab Judson Mngf Co.
Costa Louise, tentmkr, b 364 45th.
Costa Mrs M, presser Am Dye Wks, b
720 Myrtle.
Costa Madeline, opr, b 364 45th.
Costa Manuel, r 851 E 12th.
Costa Manuel, bartndr 1431 34th, r 233
Hannah.
Costa Manuel, carp, r 1374 Irving av.
Costa Manuel, lab, b 605 E Valdez.
Costa Manuel, lab, r 614 Filbert.
Costa Manuel, lab, b 720 Myrtle.

Costa Manuel, lab, r 511 Park av, E Ok
Costa Manuel, lab, r 1479 20th av.
Costa Manuel, lab, b 1097 3d.
Costa Manuel, lab, rms 662 E 15th.
Costa Manuel, lab S P Co, r 824 14th.
Costa Manuel, lab Paraffine Paint Co,
1249 63d.
Costa Manuel Jr, b 851 E 12th.
Costa Manuel Jr, lab, b 511 Park av,
Okld.
Costa Manuel L, lab, b 24 Warder.
Costa Manuel T, bartndr 800 Washn
1453 40th av.
Costa Mary (wid Manuel), r 24 Warder
Costa Mary (wid Jos), r e s Snell av
Garden.
Costa Peter, lab Winsor Pottery Wks.
Costa Philip, lab S P Co, r 922 E 14th.
Costa & Gaspar (Fernando A Costa, M
uel Gaspar), grocers 961 E 14th.
Costakis Pantilis, restaurant 842 Was
Costalindo Jos, lab, r 1702 14th.
Costello And J, tinner, 1257 7th.
Costello Angelo, lab, r 734 Lhden.
Costello F L, fireman S P Co, r 815 P
Costello Kate (wid Martin), b 2226 F
alta.
Costello Manuel, lab, b 734 Lhden.
Costello Mary F (wid John T), r 14
Filbert.
Costello Wm F, gateman S P Co,
566 E 11th.
Costnich Rudolph, rms 806 Center.
Costigan Chas, foreman Paraffine Pa
Co, r 1017 60th.
Castodio Joseph J, carp, r 4230 Mc
gomery.
Costro G Co, cigar mnfrs, 804½ Fra
lln.
Cotchet Amory C, clk Standard Wa
house Co, b 943 Magnolia.
Cotchet Jas G C, sec and mngr Stand
Warehouse Co, r 943 Magnolia.
Cote Jos L, cigars, r 1649 35th av.
Cote Mark T, bkpr Hawley Inv Co
3721 Woodland av.
Cotella Carlo, produce 272 2d, r Ala.
Cotie Frank E, carp, r 4610 Georgia.
Cotrel Thos, salsn, r 6424 Benvenue
Cottage Hill Kindergarten, Cottage
nr 4th av.
Cotten Wm J, painter, r 3417 Wilson
Cottel Amiee, b 331 Jayne av.
Cotter Bridget (wid John), r 588 22
Cotter Cyril J, hlpr Pioneer Autom
Co, r 673 39th.
Cotter Edmund G, furn rooms 525 81
Cotter M Elsie, tchr Lockwood Sch
b 290 Park View ter.
Cotter Frank, plumber S P Co.
Cotter Frank J, chainman O T Co, r
39th.
Cotter Fredk M, agt, r 331 Jayne av.
Cotter Geo, bartndr Newman's Caf
762 Tel av.
Cotter John W, vice pres, r 588 22d.
Cotter Linda P, b 290 Park View ter.
Cotter Mary E, b 588 22d.
Cotter Mary E (wid Thos), r 290 P
View ter.
Cotter Patk J, lab, r 664 39th.
Cotter Ralph E, cash, b 290 Park V
ter.
Cottingham Wilbur, cond S P Co, r
Union.
Cottle Mrs Almee A, r 128 Olive av
Cottle Wm, rms 864 Washn.
Cottle Mrs Wm L, tchr Mills College
Cotton Annie, clk, rms 1673 Grove
Cotton Bessie E, stenogr Cotton Bro
Co, b 590 35th.

THE WESTERN ELATERITE ROOFING CO.
SOLE MANUFACTURERS OF
ELATERITE ROOFING, ELATERITE DRILL TAP DECKING, ELATERITE RAILROAD CAR ROOFING, "WERCOS" LIQUID CEMENT
ROOF COATING, "WERCOS" WATERPROOFING AND ELATERITE PAINTS GENERAL OFFICES AND FACTORY, DENVER, COLO.
A. J. LUPTON, PACIFIC COAST MANAGER
CENTRAL COURT, BACON BLDG., OAKLAND, CAL.
Phones: Oakland 2318, Home A-2518



F. WILLIS SHARPE Gold and Silversmith
487 Fourteenth St., Bet. Broadway and Washington
Phone Oakland 3578 OAKLAND, CAL.

OLK'S LUMBER DIRECTORY OF THE UNITED STATES

COMPLETE EPITOME OF THE LUMBER TRADE AND KINDRED INTERESTS : : :

OAKLAND CITY DIRECTORY 1916 277

TON BROS & CO,
 nest J and Charles E Cotton, J B
 assiz), General Contractors, 241
 on Bldg, Phone Okld 513.
 n Caleb G, r 961 Jackson.
 n Charles E (Cotton Bros & Co), r
 32d.
 n Edw R, trainman, r 1166 West.
 n Ernest J (Cotton Bros & Co), b
 32d.
 n Fredk, mach Doak Gas Eng Co, r
 n Geo D, ydmaster, r 440 37th.
 n Horace L, studt Polytechnic Bus
 , b 1375 Madison.
 n Jas, sec Manhattany Food Co, r
 F.
 n Margaret J (wid Frank E), r 590
 l.
 n Wm, r 529 19th.
 ell Dora E, nurse, 131 Napler av.
 ell Clemens (wid Thaddeus), rms
 E E14th.
 ell Minnie B, nurse, b 1387 Alice.
 ce Albert, painter, b 3510A Washn,
 dtvale.
UCKE EDMUND J,
 on 1100 13th av, r 1102½ same.
 ce Jennie, b 3510A Washn, Frtvale.
 ce John, carp, r 3510A Washn,
 dtvale.
 hlan Margaret, b 528 27th.
 hlan Alfred, hlpr E L Swan.
 hlan Catherine (wid Micheal), b 123
 nnah.
 hlan Edw, ironwkr Judson Mnfg Co,
 016 Linden.
 hlan Ellen (wid Wm), b 524 E 15th.
 hlan John, cashr 417 13th, r 775 8th.
 hlan Jos L, dep supt of streets, r
 3 Market.
 hlan J C, rms Hotel Merritt.
 er Arthur E, clk, b 1827 5th av,
 thurst.
 er Emily G (wid Wm H), r 1827
 av, Elmhurst.
 er Fred, driver French Bakeries Co,
 11 Clay.
 er Hilda J, tchr Elmhurst School, b
 7 5th av.
 er Mrs Maude, b W E Greer, Elm-
 st.
 er Maurice, clk C G Hardy, b 300
 rmont av.
 er Victor H, elec Okld Elec Co, b
 7 5th av, Elmhurst.
 ell James A, carp, r 2031 Chestnut.
 ell Martha P, copyist, b 2031 Chest-
 nut.
 hlan John, sewer contr, 569 52d av.
 sil Don, carp, b 1319 Grove.
 ter Jas L, porter Pullman Co, rms
 Chester.
 ter Mrs L C, tchr, rms 823 Chester.
 tryman Mrs Ada J, r 653 Chetwood.
 tryman Ralph, student, b 653 Chet-
 wood.
 tryman Ruessell L, clk, b 653 Chet-
 wood.
 tryman Theophilus R, mining eng,
 53 Chetwood.
 ts Ernest C, clk Am Dist Tel Co, b
 11th.
NTY ASSESSOR,
 try P Dalton, Court House, Phone
 G 847.
NTY AUDITOR,
 rge S Pierce, Hall of Records,
 one Okld 847.

CO BOARD OF EDUCATION,
 Teachers Library, Hall of Records.
COUNTY CLERK,
 John P Cook, Hall of Records, Phone
 Okld 847.
COUNTY CORONER,
 Dr Charles L Tisdale, 528 18th.
CO COURT COMMISSIONER,
 Clarence Crowell, 1101 Union Sav Bank
 Bldg.
COUNTY DIST ATTORNEY,
 Wm H Donahue, Court House, Phone
 Okld 1678.
COUNTY EXPERT,
 John M Sabin Jr, Hall of Records.
COUNTY JAIL,
 Washn s e cor 5th, Phone Okld 648.
CO OFFICIAL REPORTERS,
 Superior Court, Court House, Chas F
 Whitton, J H W Riley, J Spencer Riley,
 Hervey Darnel, Frank T Thompson,
 Richd S Stockton.
CO RECEIVING HOSPITAL,
 w s Franklin bet 4th and 5th.
COUNTY RECORDER,
 John W Mott, Hall of Records, Phone
 Okld 847.
COUNTY SHERIFF,
 Frank Barnett, Court House, Phone
 Okld 847, local 26.
CO SUPT OF SCHOOLS,
 George W Frick, Hall of Records,
 Phone Okld 847.
COUNTY SURVEYOR,
 Perry A Haviland, Court House, Phone
 Okld 847.
COUNTY TAX COLLECTOR,
 James B Barber, Court House, Phone
 Okld 847.
COUNTY TREASURER,
 M J Kelly, Hall of Records, Phone
 Okld 847.
 Coupe Ambulance Co, J F Wohlhuter
 mngr, 498 25th.
 Coupland Thomas, mngr Electric Blue
 Print Co, r S F.
 Courals Peter, lab, r 517 6th.
 Couralet John, r 205 Moss av.
 Courant Frank A Jr, driver Motor Par-
 cel Del Co, b 1069 Grove.
 Courant Frank J, mngr San Jose Cafe
 Co, r 1069 Grove.
 Courrages Robt, mach Robt Dalziel Jr
 Co.
 Courier Mrs A M, b 2416 Ransom av.
 Courroyer Jos C, mach, r 4698 Tel av.
 Coursinoux Isadore, mach, r 3212 E 17th.
 Court Alice, clk Oscar Rash, rms 570
 19th.
 Court C Lee, tmstr Austin F & T Co, r
 1617 10th av.
 Court Ernest E, tmstr, rms 715 Webster.
COURT HOUSE,
 w s Broadway bet 4th and 5th.
 Court Jos, shoes, 1165 Peralta.
 Court Raymond L, hlpr Cal Mill & Mnfg
 Co, r 1617 10th av.

P. N. Kuss Co.

WHOLESALE AND
 RETAILERS IN

Paints
 Oils
 Glass
 Varnishes
 Brushes
 Dry Colors
 Wallpaper

1235
 Broadway

Phone Oakland 4598

ANDREW WHELTON REAL ESTATE

Loans Negotiated Insurance

Telephone Main 421

SAN LEANDRO, CAL.

GROUND FLOOR DEPARTMENTS

Holcomb Realty Co., Inc., Investor of Capital
SAN PABLO AVE., at 17th Street

Land for the landless man. Big value buys. Large paying investments. Sacks of gold to loan. Rich producing acreage. Farms for the thrifty. Easy payment homes.

Courtemanche Albt E, clk Hotel Adams.
Courter Chas, musician, r 4703 Shattuck av.
Courter John P, cond O T Co, b 4703 Shattuck av.
Courti Dani, lab, r 639 45th.
Courtin Elise, stenogr Bowman Co, b 1167 Castro.
Courtland Frank, stevedore, rms 903 Washn.
Courtney Carrie F, furn rms, 1401 Brush.
Courtney Chas, miller Bay City Flouring Mills, rms Bway cor 1st.
Courtney Chas W, tailor Wm Smith, rms 1207 Castro.
Courtney Mrs Cora N, 463 Moss av.
Courtney Francis L, painter, b 764 21st.
Courtney Frank J, driver, b 1119 Filbert.
Courtney Geo L, sec Courtney Napa Water and Red Top Syphon Wks, r 3595 Foothill boul.
Courtney Henry, driver, rms 379 11th.
Courtney Harry, messr Manheim Mazor Co, r 1119 Filbert.
Courtney Jos, rms 1070 34th.
Courtney Kate, pres Courtney Napa Water and Red Top Syphon Wks, r 1119 Filbert.
Courtney Mrs May G, r 576 William.
Courtney Napa Water and Red Top Syphon Works, K F Courtney pres, G L Courtney sec, W P Courtney mngr, 1119 Filbert.
Courtney Patk, Criver Bernhard & Erickson, r 989 39th.
Courtney Pearl F, hkpr, b 1119 Filbert.
Courtney Rex A, clk, b 1401 Brush.
Courtney Richd H, rms 510 9th.
Courtney Thos J, shingler, r 1401 Brush.
Courtney Wm, rms 375 10th.
Courtney Wm D, bottler, b 1119 Filbert.
Courtney Wm E, contr, 764 21st.
Courtney Wm P, agt Priest's Napa Valley Mineral Water Co and mngr Courtney's Napa Water and Red Top Syphon Wks, r 1119 Filbert.
Curtis Louis, candy mkr, r 1308A 13th av.
Cwright, see also Cartwright.
Cwright Rev Calvin W, r 2279 Ardley.
Cwright Chas M, b 900 61st.
Cwright Chas M Jr, sales, r 963 56th.
Cwright Elizabeth R, opr, b 2279 Ardley.
Cwright Emma (wid Wm H), r 3829 Opal.
Cwright Gertrude S, supt, b 2279 Ardley.
Cwright L Clyde, carp, r 5810 Adeline.
Cwright Norman D, clk H W Kleinenbroich, b 900 61st.
Cwright Robt, cement wkr, b 3829 Opal.
Cwright Thos D, contr, 900 61st.
Courvoisier Fredk L, b 4710 E 14th.
Cousins John, lab, rms 831 Franklin.
Cousins Mrs K, rms Madison Apts.
Cousins Lucy A (wid Edwin B), b 4518 Bellevue av.
Cousins Wm, b 4210 Piedmont av.
Cousta Lerin, lab, r 1020 E 25th.

Coutourie Louis, rms Madison Apts.
Counts Gordon, artist 406 Pacific av.
Couture Fredk E, carp, r 1457 Filbert
Covalt Abram B, b 376 Fairmount av.
Covalt Birdie, milliner, b 862 20th.
Covalt Clifford A, dentist 856 and Eway, r 301 Taft av.
Covalt Clifford A, fireman S P Co, r 17th.
Covalt Curtis C, dentist Boston De Co, r 302 Kales av.
Covalt Lester, printer, r 2119 Minne av.
Covato Michl, helpr Barton-Stephan Co, rms 1012 E 16th.
Cove Percy, rms 5901 San Pab av.
Covel Laura B, r 1111 36th.
Covel Louis H, printer, r 1111 36th.
Covel Walter C, printer, b 1111 36th.
Covell Francis E, carp, r n s Almond
of Mt View av, Elmhurst.
Covert Chas, furn rms 516 17th.
Covert Harry W, agt, r 2912 Peralta Ftrvl.
Covert Mrs Jennie, b 570 37th.
Covert Leonard V H, photog, r 968 5th
Covert Margaret, notions 2912 Peralta Ftrvl.
Covey Caroline, bkpr, b 1457 Michigan Elmhurst.
Covey Edw, eng S P Co.
Covey Frank E, pattern mkr, r 1457 Michigan av, Elmhurst.
Covey Fred, barber, rms 606 18th.
Covey Walter, clk, b 1457 Michigan Elmhurst.
Covington Eva M, clk, b 959 E 21st.
Covington Nellie E, cashr Oak House, b 959 E 21st.
Covington Simeon C, lbr inspr, r 9 21st.
Covington Thos A, carp, r 4808 Bell av.
Covington Thos C, messr Tribune, b Congress av.
Covre Oscar, painter, b 567 22d.
Covre Wm, appr, b 567 22d.
Cowan, see also Cowen.
Cowan Calvin C, r 3246 Maple av, F
Cowan Chas, solr John Spaulding, r Eldorado av.
Cowan Chas S, physician 230-231 National Bank bldg, Hours 10-12 2-4 P M. Phone Okld 380, r 1688 Wally, Phone Okld 7030.
Cowan Chas W, tmstr, r S El Dorado
Cowan Geo J, sales agt C R Allen, r
Cowan Grace E, seams, b 983 Camp
Cowan Homer, waiter, r 1821 7th.
Cowan Isaac N (Cowan & Evans), r Tel av.
Cowan John A, carp, r 983 Campbell.
Cowan John S, prop Golden Gate Pla Mill, r 1041 Arlington av.
Cowan J A, cond O T Co, r 1469 9th
Cowan Walter R, draftsman, b 983 Campbell.
Cowan Wm, r 3638 Georgia, Ftrvl
Cowan Wm N, r 310 E 17th.
Cowan & Evans (Isaac N Cowan, W S Evans), grocers 5502 Tel av.
Cowap Margaret M, stenogr, b w s View av 1 s of 1st, Elmhurst.
Coward Heroert C, mngr, r 1459 Hig
Coward George C, clk, r 951 10th.
Cowden Mrs Minnie, dressmkr 359 10
Cowdery Mable E, stenogr, b 11 McC
Cowell Chas H, supt col dept Okld G H Co, r 1213 Madisen.
Cowell Henry Lime and Cement Harry L Walker mngr, office and ft Clay.

See . . .

**GEO.
H.
VOSE**

For . . .

**Real
Estate
Insurance
and
Notary**



**620
First
National
Bank
Building**

OAKLAND



**Phone
Oakland
440**

BEST EAST OR WEST TACOMA BEER TELEPHONE OAKLAND 3

ll John, r 367 E 18th.
ll John, lab, r 1139 E 9th.
ll Richd, carp, r 415 E 16th.
ll Thos, harness mkr T H Cowell,
69 Hanover av.
ll Thos H, harness 1004 Franklin, r
Hanover av.
ll Wm H, harness mkr T H Cowell,
56 13th av.
n, see also Cowan.
n Albt, clk, b 68 Hilcrest rd.
n Alax, lab S P Co, r 861 Willow.
n Coffee Co (Fredk S Cowen), 365
n Freak S (Cowen Coffee Co), r 552
n John A, cond, r 1469 9th av.
n Harry K, porter S P Co, r 1418
n
nerd O A, furn rms 1425 Franklin.
n Abbott J, clk First National Bank
Emeryville, b Bkly.
ny John J, car opr O T Co, r 157 E
ng Mary S, b 167 Santa Clara av.
ng Mary V (wid Wm), r 167 Santa
ra av.
uia Rose, bkpr John Marshall, b1320
1 av.
Agnes, stenogr, b 1144 Center.
Annie, bkpr, b 1164 Center.
Chas B, rms 1303 1/2 Clay.
Chas B, salsn Fullington & Potter,
329 Snell av, Fitchburg.
Chas R, carp, r 1107 53d av.
Mrs C D, r 1077 E 25th.
David L, boiler mkr, r 1164 Center.
Edw J, bkpr, r 1615 25th av.
Elmer G, supt quarry Blake & Bilger
r 4148 Piedmont av.
Ernest I, driver E G Arps, b 1834 1/2
tle av.
Gva, tchr, b 1615 25th av.
Frank, foreman, r 1218 32d.
Fred J, elec Electric Installation Co,
502 Fruitvale av.
Geo, grocer 1352 34th.
Geo B (Cox & Co), b 837 Market
Geo E, driver, b 1164 Center.
Geo R, b 788 Kingston av.
Harry, student St Mary's College,
18 29th.
Jarvey E, mach, r 1526 Bway.
Herbert E, mngr Heald's Business
ege, r S E.
Hugh H, salsn H D Cushing Co, r
Center.
Iez, clk, b 637 53d.
Ivy M, clk, b C B Cox.
as, elev opr Sherman, Clay & Co,
29 Del av.
as E, miner, r 637 53d.
as L, carriage bldr, r 869 18th.
Mrs James W, b 607 E 23d.
ohn B (Cox & Co), b 837 Market.
ohn J, foreman, b 1422 1/2 11th.
ohn J, (McManus & Freeman), r
Market.
Leith S, paper ruler, b 3766 Howe.
Lawrence S, paper ruler Tribune, b
Howe.
Louis W, contr, r 1749 231 av.
Martin, elec, r 50 Emerson.
Matthew H, bkpr r 3766 Howe.
Jay, cashr, rms 577 12th.
atk A (Cox & Co), r 837 Market.
erecy P, rms 599 Merrimac.
towne G (wid Hollis M), b 2075
mond av.
aml L, foreman Blake & Bilger, rms
Arllington.

JAYMANCE
REAL ESTATE COMPANY
REAL ESTATE AGENTS AND AUCTIONEERS
1214-1216 BROADWAY, OAKLAND
Phones, Oak. 328 Home A 3328

Cox Thos, mining eng, r 568 29th.
Cox Thos J, boilermkr, r 3428 Pearl, Frtvl
Cox Thos J, elec Okld G L & H Co, r
1502 Fruitvale av.
Cox Walter W, barber Hans Anderson, r
513 1/2 6th.
Cox Watson, lab, b 1555 Park av.
Cox Wm, fireman, r 1761 Goss.
Cox Wm, tmstr, b 2117 Peralta.
Cox Wm, tmstr, r 1218 32d.
Cox Wm E, fireman S P Co, r 1761 Goss.
Cox Wm G, painter, b Hotel Crellin.

COX WM J,
Fresh and Salt Meats 831 Washington.
Phones Okld 1268, Home A1268, r 1317
26th av. (See adv.)

WE MAKE A SPECIALTY
OF SUPPLYING
HOTELS and RESTAURANTS WITH
MEAT OF ALL KINDS
TRY OUR O. P. H. HAMS, BACON
AND LARD.
W. J. COX, 831 Washington St.
Phones Oakland 1268, Home A1268

Cox Wm S, reporter Examiner, b 911
Market.
Cox Wm W, plasterer, r 957 1/2 37th.
Cox & Co (Patk A, Geo B and John E
Cox), grocers 837 Market.
Coxe Hersey T, salsn, r 708 6th.
Coxe Percy, clk M C Schulze.
Coxhead Frank G, sec and Mngr Pacific
Fuel Co, r Bkly.
Coxhead Ralph C, student, b 310 Bellview
av.
Coxhead Ralph S, salsn, r 310 Bellview av.
Coyle John S, moved to Boston, Mass.
Coyle Mrs Bridget, r 634 47th.
Coyle Henry B, eng S P Co, r 582 22d.
Coyle John B, boilermkr S P Co, b 103
E 14th.
Coyle John F, clk Standard Gas Engine
Co, r Ala.
Coyle Rose, furn rms 193 E 14th.
Coyno Claude A, marble cutter, r e s
Wall 3 s of 1st, Elmhurst.
Coyno Dennis J, plumber Pullman Co.
Coyno Helen S, copyist County Recorder,
r 1521 8th.
Coyno Jas W, plumber Pullman Co, b
1521 8th.
Coyno John, saloon 800 Peralta, r 1604
5th.
Coyno John N, clk, b 1521 8th.
Coyno Michl, r 1521 8th.
Coyno Thos, oiler, r 760 44th.
Coyno Thos L, clk, b 1521 8th.
Coyno Wm M, emp S P Co, b 1521 8th.
Cozo Emile, plumber, b 868 27th.
Coz Lucy, clk Am Dye Wks, b 868 27th.
Coz Mrs Mary, r 868 27th.
Cozad Minnie S (wid Sand H), r 306 Bond
Cozad Minnie S, tchr John C Fremont
High School, b 306 Bond.

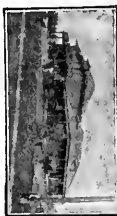

CAFÉ
BAR
MEALS AT ALL HOURS
FURNISHED ROOMS
E. M. WINEGAR, PROPRIETOR

COZY - - - HOMELIKE - - - SELECT - - - GOOD SERVICE AND MUSIC.
FAIR TREATMENT - - - CLEAN AIRY ROOMS
TELEPHONE MERRITT 3941

Ye Wayfarer's Inn

READ THE

Saturday Evening Post
EVERY NEWS STAND

REYNTIENS & MEERTENS

Acetylithe Portable Lamps
Acetylithe Generators for All Lighting and Cooking Purposes
2313 WEBSTER STREET ALAMEDA

280

1910 POLK-HUSTED CO.'S



WE PROVIDE

Doctor
Medicine
Hospital
Nurses

DAY AND NIGHT

At Your Home
the Hospital

For One
Dollar
a Month

◎◎

We Own
Our
Own
Hospital

◎◎

MAIN OFFICE
AND HOSPITAL

2260
Santa Clara
Avenue
Alameda, Cal.

TELEPHONE
ALAMEDA 361

STANDARD GAS ENGINE CO.

MARINE, STATIONARY, PUMPING
and HOISTING ENGINES Etc.

Dennison and King Sts. East Oakland

At 23d Ave. Station Phone Merritt 1-0

Cozad Oscar A, policeman, r 536½ 31st.
Cozad Oscar O, emp Home Tel Co, r 840 53d.
Cozatt Walter L, supt, rms 243 Alcatraz av.
Cozine Geo H, boiler mkr, b M Z Cozine.
Cozine Margaret J (wid Wm), r e s Brooklyn av 5 s of E 14th.
Cozzens Arthur E (Cozzens & Bock), r 822 33d.
Cozzens Frank H, eng, r 169 3d.
Cozzens Mrs Jerusha A, b 822 33d.
Cozzens & Bock (Arthur E Cozzens, Geo Bock), saloon 475 6th.
Crabb A M, finisher John Breuner Co, r 655 10th.
Crabb Helena A (wid Augustine C), r 812 47th.
Crabb Henry P, messr, r 817 Adeline.
Crabb Jos E, clk Leon Morrison, r 92 Linda av.
Crabb Lee, b 1243 Myrtle.
Crabock S A, rms 528 12th.
Crabtree Mrs Annie V, r 558½ Jones.
Crabtree Chas H, meatctr, r 228 James av
Crabtree C Warren, colr, r 558½ Jones.
Crabtree Perry E, ticket agt S P Co, r 1066 10th.
Crabtree Thos B, blksmith E G Harris, r 1507 San Pablo av.
Cracknell John J, cond, r 180 Athol av.
Craddock Fannie (wid Chas F), r 772 15th
Craddock Frank M, elec Okld G L & H Co, b 772 15th.
Craddock Geo W, foreman R S Kitchener, r 469 E 19th.
Craddock Jessie H, mngr, b 772 15th.
Cradit Jas H, r 962 26th av.
Craff Alex B, clk, b 1362 15th av.
Craff Harry M, clk, r 1362 15th av.
Craff Horace G (Craff & Prescott), r 642 Eldorado av.
Craff Richard C, cashr, r 420 E 21st.
Craff & Prescott (H G Craff, F G Prescott), Mngrs The Commercial Underwriters 333 First Natl Bank bldg.
Crafts Frank N, fireman S P Co, r 771 6th
Crafts Harry G, insptr, r 654 Vernon.
Crafts Henry A, journalist, r 3634 Jersey, Fruitvale.
Crafts Henry A Jr, mach, b 3634 Jersey, Fruitvale.
Crafts Horace P, machinery 494 2d and real est 654½ Washn, r 1425 Chestnut.
Crafts Mary E, bkpr, b 3634 Jersey, Frtvl.
Crafts Thurlow W, b 3634 Jersey, Frtvl.
Cragin Abrigall E (wid Henry P), rms 768 9th.
Cragin Wm H, drftsman, rms 768 9th.
Craib Mrs Elizabeth, milliner 466 11th, r Hotel St Mark.
Craig Anna B (wid F S), b 410 44th.
Craig Benj J, bartndr, r 1602 28th.
Craig Clarence, clk, b 2847 Persimmon.
Craig Claude C, genl mngr Home Tel Co, r 180 Moss av.
Craig Correll, b 2847 Persimmon.
Craig David, lab, r 1175 E 17th.
Craig Donald C, b 310 Vernal av.

Craig Elsie, tchr W P Frick Sch Bkly.

Craig Erick, student, b 310 Vernal

Craig Eva, clk, b 2847 Persimmon.

Craig Frances W, joiner S P Co.

Craig Frank B, clk, b 223 Ayala av.

Craig Geo, emp Cal Cotton Mills.

Craig Geo, mach Judson Mnfng Co, r Persimmon.

Craig Geo W, real est, r 391 North.

Craig Harry W, bkpr, b 273 Ayala

Craig Harvey S, clk W B Rinehart, r

Craig Helen B (wid Wm H), b 111 cor Clay.

Craig Hester (wid Benj), b 683 62d

Craig Hugh, real est, r 310 Vernal

Craig Jas B, asst commissary S P

Craig Jay M, mngr, r 257 Alcatraz

Craig John, r 2152 Chestnut.

Craig Jubal Early, lawyer, r 253 Harv

Craig J J, porter Pullman Co, r Chestnut.

Craig Margaret, waitress, b 1951 Lh

Craig Mary, nurse, r 1175 E 17th.

Craig Matilda C (wid Robt), r 1075 A

Craig Meta (wid Thos F), r 4690 Sha

av.

Craig Orval E, clk, b 1175 E 17th.

Craig Peter U, clk, r 273 Ayala av.

Craig Robt, salsn, b 1654 16th.

Craig Roy M, clk, b 584 62d.

Craig Wallace E, metalwkr, r 1075 A

Craig Walter S, real est, r 3201 Ben

av.

Craig Wesley, clk, b 1363 Madlson.

Craig Wm, mach Atlas Gas Eng

3405 Putnam.

Craig Wm H, meatctr J H Lesser,

San Pablo av.

Craig Wm H, roofer, b 410 44th.

Craig Wm L, lab, b R Painter, Elm

Craig Wm P, rms 420 San Pablo av

Craig Wm R, brklyr, b 1654 16th.

Craik John C, photo engr, b 818 A

ton av.

CRAKER ROBERT J,

Propr The Avenue Drug Store 103

Pablo av, r 881 27th.

Cram, see also Kramm.

Cram Eben G (Cram-Miller Co), r

Bway.

Cram Fredk J, r 1751 4th av.

Cram Geo, real est, r 1569½ Bway.

Cram Herbert A (Swalley & Cra

1751 4th av.

CRAM-MILLER CO,

(Eben G Cram, Frank Miller),

Estate, Loans and Insurance 479

Phones Okld 3017, Home A3017.

Cramer, see also Kraemer and Kram

Cramer Adolph E H, cashr Union S

Bank, r 125 Moss av.

Cramer Alvena, carpetsewer Je

Furn Co, b 917 Jefferson.

Cramer Chas F, carp, r 514 E 15th

Cramer Chas W, wordwkr, b 577½

Cramer Clara E (wid John), r 577½

Cramer Cornelius, gardener, r 512

av, Elmhurst.

Cramer Elsie, stenogr Victor-Am

Fuel Co, r S F.

Cramer Estrella M, b 409 Nicol av.

Cramer Fanny M (wid Frank), b

15th.

Cramer Florence, clk, b H A Cram

Cramer Francis M, died July 6, '0

62.

Cramer Geo, wellborer, r e s Yoakm

nr E 14th.

We Deliver in Oakland

J. LEWIN, Manager

Phone Home B

ALAMEDA TEA AND COFFEE CO.

2319 SANTA CLARA AVENUE

We give One Year's Subscriptions to any
\$1.00 Magazines Free

Use our Superior Grade of Products and
advantage of our Premium Offer

er Guido D, teller Union Savings
nk, r 373 Walsworth av.
er Harry A, dep sheriff, r e s Henry
of E 14th, Fitchburg.
er Herman Jr, ins agt, r 1246 Fil-
l.
er Jas D, carp, rms 917 Jefferson.
er J O, wood finisher 322 San Pablo
er Kate, r 3021 Peralta av. Frtvl.
er Mrs Marie E, r 590 Sycamore.
er Minnie (wid M), r 409 Nicol av.
er Oscar A, car repr, b 140 Hellen.
er Robt E, clk C T McHale, b H A
mer.
er Rose, matron Fabiola Hospital.
er Vernon H, clk, r 1072 Campbell.
er Vincent M (Cramer & O'Leary),
14 36th.
er & O'Leary (Vincent M Cramer,
l T O'Leary), dyers 914 36th.
erding Herman, butcher, r 632 29th.
er Geo, emp Home Tel Co.
erpton Bert, bkpr Prest-O-Lite Co, r

erpton Jos R, carp, b 1067 Brush.
erall Anna, clk E C Rogers, r 714 11th.
erall Edwin D, music tchr 65 Mac-
ough bldg, r 104 Bonita av.
erall Edw E, salsn, b 1336 Adeline.
erall Elbert M, policeman, r 1675 Oak-
l av. Elmhurst.
erall Harriet M, milliner 1279 23d av.
erall Harry D, clk, b 1029A 54th.
erall Lewa B, b 1505 West.
erall Chester S, tailor Hale Bros, r
inary av 2 s of Harmon.
erall Harry A, dairy Grand av nr E
l
erall Jerusha E (wid Benj), b 3080
levue.
erall Thos E, foreman Flsher Lbr Co,
eminary av 3 s of Harmon.
erall Wm O L, r rear 4114 Angelo av.
erall Ethel M, b 1384 Tel av.
erall Wm J, r 1384 Tel av.
erall Andri I, notions 1210 51st av.
erall Arthur H, trav agt, r 3110 Pleas-

ANE CO.

er as W Weld Mngr, Wholesale Plumb-
Supplies 13th se cor Webster.
er D, blksmith Okld G L & H Co.
er Frank L, clk, r 1722 9th av.
er Frank W, b 165 Claremont av.
er Geo J, colr F D Burr, 29 Bacon
g.
er Geo R, supt Key Route, rms 4112
Pablo av.
er Grace, stenogr, b 165 Claremont av.
er G, clk Goldberg, Bowen & Co, b
14th.
er Hannah, died Aug 18, '09, age 89.
er Mrs Hulda H (Hammond, Crane &
mmond), r 406A 13th.
er Jas E, sec Bkly Rock Co, r 1565
bster.
er John M, stenogr, b 165 Claremont
er John P, mach Atlas Gas Eng Co,
r 1354 11th av.
er John T, photo engr, r 786 Kingston
er L Frank, r 1722 9th av.
er Lorin P, r 826 52d.
er Roy L, carp, b 165 Claremont av.
er Ward, norseshoer Sohst Carriage
r 808 Alice.
er Wm W, dep Co Clk Hall of Recs-
r, r 24 Bella Vista av.

COOLEY, LANGWORTH & McCARTHY

REAL ESTATE--INSURANCE

2140 CENTER ST. BERKELEY

PHONE BERKELEY 4017

Cranell Jos, bartndr 464 12th, rms 5901
San Pablo av.
Cranfield Geo A, r 1415 40th av.
Crankshaw Clair, driver Oakland Parcel
Del, r 316½ 10th.
Cranwell Alfred, auctioneer 334 29th.
Cranwell Rev J J, chaplain St Mary's
College.
Crape Herbert, driver Union Oil Co of
Cal, r 814 31st.
Crapo Wm, driver E A Wollitz, b 1413
Webster.
Crapp Harrison E, optometrist Chinn-
Beretta Co, r 75 Vernon.
Crappan D, emp S P Co, r 807 Wood.
Crappuchettes Jean, Indr 1439 34th.
Crase S W, brkman S P Co, r Ala.
Craus Mrs Pauline, barrels 427 2d.
Crave Mrs Ethel, b 1763 Grove.
Crave Rose, clk E R Ilsen, b 658 14th.
Cravel Manuel, lab, b 737 E 34th.
Craven Arthur H, carp, r 3002 Fruitvale
av.
Craven Mrs Eva A, furn rms 1506½ 7th
and 1055 Webster.
Crave Theo, camera opr, rms 906 Washn.
Craven Wm, rms 562 8th.
Cravens A, millhand, rms 149 8th.
Craver Jeremiah, carp, r 5898 Fremont.
Craw Eugene, lab Okld G L & H Co, r 77
Laurel av.
Crawford Albt E, asst circulator, r 3760
Latimer pl.
Crawford Alex K, phys 810 Union Savings
Bank bldg, r 226 Lake Shore boul.
Crawford Amanda E (wid Morgan), r 1318
Jackson.
Crawford Mrs Amy W, stenogr, r 1462
Castro.
Crawford Caroline (wid Clark P), r 725
Center.
Crawford Chas H, clk Chester F Darling
& Co, b 306 E 15th.
Crawford Clark, cook, b 725 Center.
Crawford Danl C, mngr Result Lndry
Assn, r 1077 60th.
Crawford Edw N, lithogr, r 299 60th.
Crawford Elsie H (wid Wm), furn rms
30 Tel av.
Crawford Everett L, clk Chester F Dar-
ling & Co, b 524 9th.
Crawford E A, b Hotel St Mark.
Crawford Mrs Fannie S, r 549 37th.
Crawford Frank, roadmstr, r 1566 Linden.
Crawford Frank R, supt Okld Cremation
Assn, r 130 Rio Vista av.
Crawford Fredk, hostler 494 25th, rms 484
same.
Crawford Geo, bkpr, rms 1383 Franklin.
Crawford Geo H, salsn, r 322 Howard.
Crawford Imogene O, bkpr, b 959 14th.
Crawford Mrs isa, b 920 Linden.
Crawford Jas J, minng, b 716 29th.
Crawford Jas S, clk, r 656 Webster.
Crawford Jefferson D, minng, r 716 29th.
Crawford John, cement wkr, rms 567 20th.
Crawford John A, clk S P Co, r 1067 Pop-
lar.

TELEPHONES (OAKLAND 2344
HOME A 4821)

Strable Manufacturing Co.
Hardwood Flooring
and Lumber
MANUFACTURERS

FIRST STREET, NEAR CLAY, OAKLAND

WALK'S LUMBER DIRECTORY OF THE UNITED STATES
COMPLETE EPITOME OF THE LUMBER
TRADE AND KINDRED INTERESTS : : :

**AMERICAN AND FOREIGN
PATENTS
812-814 CALL BUILDING**

Trade Marks and Copyrig
FRANK P. MEDIN
ATTORNEY-AT-LAW
Corner Market and Third Str

282

1910 POLK-HUSTED CO.'S



Crawford Lucy A (wid Jas B), b 1425 Chestnut.
Crawford Luella, cashr H C Capwell Co, b 1711 Valdez.
Crawford May C, tchr Melrose School, b 916 Bway.
Crawford Mrs M, b 393 45th.
Crawford Narcissa R (wid Arthur W), b 1085 45th.
Crawford Robt A, furn rms 1402 Franklin.
Crawford Thos B, r 222 Center.
Crawford Thos O, prin Bay School, r 510 28th.
Crawford Wm, barber, rms 1639 Myrtle.
Crawford Wm A, camera opr, rms 1217 Harrison.
Crawford Wilson, elec, r 2451 14th av.
Crawl Eva, furn, rms 578 16th.
Cray Jas H, musician, r 914 Brush.
Craycroft Thos B, brickmkr, rms 6414 Dana.
Crayton Amos, lab, b 961 5th.
Crayton Jas, clk, r 123 Monte av.
Crayton Reuben, lab, r 961 5th.
Crechum John B (Milisich & Crechum), r 1500 Tel av.
Creagh Ralph W, clk Waterhouse & Lester Co, r Ala.
Creaklong W, lab Hogan Lbr Co.
Cream Mello, Mnfg Co, Wm F Wollitz mngr, whol bakers' supplies 413 15th.
Crean Chas F, waiter Newman's Cafe, r 534 27th.
Creasey Perry, brkman S P Co, b 1621 8th.
Creasinger Clara A (wid S P), b 562 27th.
Creason Ernest A, died Apr 10, '09, age 23.
Creason Wm J, hostler 493 25th, r 57 Valley.
Creasor Sarah (wid Philip), r 3115 Elmwood av.
Creditors' Mercantile Agency, 28 Bacon bldg.
Crech Harry M, clk Bowman & Co, b 1326 Chestnut.
Crech Mary J, cashr Bowman & Co, b 1326 Chestnut.
Cred Clarence L, sec Code-Portwood Canning Co, r 868 Vernon.
Cred Georgie H E (wid Wm H), r 468 Vernon.
Cred Wm H, ins agt, b 468 Vernon.
Creedon Patk, lab S P Co, r 1862 7th.

CREELY JAMES H,
Attorney at Law Room 68 906 Broadway, Phone Okld 4848, r 1808 Myrtle.

Cregan Arthur L, clk, b 6199 Tel av.
Cregan Harry G, clk, b 6199 Tel av.
Cregan John H, r 6199 Tel av.
Cregan Walter, clk, b 6199 Tel av.
Crehore Geo C, carp, b 411 Shuey av.
Creighton Mary P (wid David), r 578 34th.
Creity J B, carp Okld Meat & Pkg Co.
Crellin Anne J (wid Thos), r 1394 Alice.
Crellin Hotel, see Hotel Crellin.
Crellin Jane F, b 1394 Alice.

Crellin Lloyd E, b 1394 Alice.
Crellin Thos A, r 1361 Jackson.
Crellin T Stanley, vice pres Burks Co, b 1294 Alice.
Creme Floy, stenogr U S Census Bur, r Bkly.
Cremm Thos, lab S P Co.
Crenich Virko, carpetlyr, b 1632 Che.
Crepss Melvin T, elec Okld Elec Co, 3116 High.
Creque Clara B, bkpr Okld Loan & Co, r 720 14th.
Crerato Lorenzo, lab, b e of Lake S, av opp Boul way.

CRESCENT CORSET CO,
Herbert E Copp, Pres; Kingma, Putnam, Vice Pres; A R McPhee, Sec and Treas; 1101 Washington

Crescent Supply House, Chas I mngr, brooms, 1112 Jefferson.
Cresson Harry C, salsn John Mnfg Co, r Ala.
Cressy Frank S, clk, r 1448 Tallan
Cressy Josephine, student Mills Co
Cressy Theo S, r 1801 34th av.
Crestetto B A, sausage mnfr, 558
Creswell Wm D A, salsn John Br Co, r 1023 Chestnut.
Cretser Abner, painter, b 4087 San av.
Cretser Caleb H, carp, r 4087 San av.
Cretser Chas, appr, b 4087 San Pa
Cretser Gale, painter, b 4087 San Pa
Cretser Mrs Jennie, furn rms, 4087 Fab av.
Crevall Louis, lab, r 978 E 32d.
Crew Carl, trunks 1206 Bway, r Clay.
Crew George H, barber John Tiscl, r 1510 Curtis.
Crew Jas, rms 1303 1/2 Clay.
Crew Jas S, salsn H L Whitehe, 2942 Ellis.
Crew Joshua S, mngr Sanitary S Sweeping Co, r Bkly.
Crew Amy E, clk P O, r 578 20th
Crew Chas, top mkr Pac Coast Top Co, r 578 20th.
Crews Frank, lab, r 1222 30th.
Crews Octavia F (wid Hansen H), 193 E 12th.
Crichton Augusta M, tchr, r 669 1
Crichton Carl S, clk, r 200 Santa av.
Crichton Fred E, clk First Natl Ba, 1465 24th av.
Crichton Fred J, pres Reliance M Lbr Co, r 1475 24th av.
Crichton Robt B, painter, r 669 17
Crichton Stanley E, r 895 53d.
Crick Emily (wid Wm), r w s Yo, av 1 n of E 14th.
Crillo Marclino C, lab, r 2401 Law
Crilly John, broker, rms 521 Mer
Crimmins, see Grimmins.
Crinnion F Walter, tiles & mantel, 1550 Webster.
Crinnion Geo J, clk, r 2217 West.
Crinnion Peter, contr, 1550 Webster
Cripps Geo W, fireman S P Co, Pine.
Cripps Mrs May H, r s s Keith av Shafter av.
Crispin Wm A, janitor, 417 1/2 6th.
Criss Frank H, cond S P Co, b Magnolia.
Criss Sophia (wid I T), r 1224 Ma
Crist Edw, horseman, r 5606 9th.
Crist Mrs Emilie, r 5730 Vallejo.

HUMPHREY AUTOMATIC GAS HEATER
WATER
1313 BROADWAY J. E. MIRANDA OPP. POSTOFFICE
PHONES: OAKLAND 678, HOME A3481 KEEPS YOU IN HOT WATER

READ THE
Saturday Evening Post
EVERY NEWS STAND

HOENIX FLOUR

THE WHITEST
THE BEST
ASK YOUR GROCER



t Fred, foundryman, Pac Manufacturing
ok Co, b 5730 Vallejo.
t Fred G, bkpr Reardon-Crist Cons
t, b 534 28th.
t John L, carp, r 5872 Fremont.
t Julius A, sec and treas Reardon-
Crist Cons Co, r 546 33d.
t J Milton (Crist & Moore), r 950
umpbell.

IST RUDOLPH F,

ustr Bank of Germany, r 1061 E 14th.
t Wm E, elec, b 5730 Vallejo.
t & Moore (J Milton Crist, Harry G
oore), cigars, 1522 7th.
tina Jos, fruits Free Market, r 710
arket.
t chett Frank, real est, r 660 Poirier.
t chlow Arch G, emp T J Peller, o
rand av n w cor Orchard, Elmhurst.
t chlow Blanche (wid Lewellyn), r
rand av n w cor Orchard, Elmhurst.
t chlow Chas H, salsn Oakland Paper
b, b Orchard av n w cor Olive, Elm-
hurst.
t chlow David W, solr, r 2110 Adeline.
t chlow Leo T, elec, b Grand av n w
r Orchard, Elmhurst.
tenden Alfred D, farmer, b 629 San
ab av.
tenden Henry, gas ftr, b 730 Peralta.
tenden Howard C, clk, b 629 San
ab av.
tenden Jas L, lawyer, r 629 San Pab
tenden Jas L, stenogr, b 629 San Pab
tenden Nathaniel B, student, b 629
in Pab av.
tenden Nina M, b 629 San Pab av.
tenden Thos T, mngr Winsor Pot-
ry Wks, r Bkly.
tenden Wm G, b 629 San Pab av.
t all Frank V, tmstr, rms 674 33d.
t ce Victor, butcher, r 700 46th.
t cker Aaron, r 527 22d.
t cker Alpha L (wid Saml S), rms 1020
8th.
t cker Frank E, salsn Meysel & Meysel,
858 Harrison.
t cker Frank H, mngr, r 4007 Adeline.
t cker Geo D, died Apr 2, 09, age 80.
t cker Harry W, dep tax colr, r 722
7th.
t cker Jas P, clk R M S, r 1207 Castro.
t cker Walter G, condr S P Co, r 1116F
5th.
t cckett Emma, died June 17, 09, age 62.
t cckett Mrs. Grace, clk, b 1506 8th.
t cckett Harry S, cashr First Natl Bank
C Emeryville, r 1263 Webster.
t cckett Sarah F (wid Jos), r 952 5th.
t cckett W G, longshoreman, rms 909
Myrtle.
t ft Claude E, camera opr, b 1457 Bway.
t ft Wm, eng, r 1457 Bway.
t han Fredk, rms 1823 1/2 7th.
t hie Mary M (wid Richd), r 964 E 16th.
t hie Mary M, milliner, b 964 E 16th.



If You Must Move, See That You Move Right
1070 BROADWAY

Croker Norine A, stenogr Fire Under-
writers Inspt Bureau, b 1023 Wheeler
av.
t Croll, see also Crowell.
t Croll John, waiter, b 1801 7th.
t Croly Chas E, foreman, r 3044 Pleitner
av.
t Croly Jas, b 3044 Pleitner av.
t Croly Margaret S, stenogr, b 3044 Pleit-
ner av.
t Cromer Chas L, salsn, r 734 Grand av.
t Crompton West, mach Standard Gas En-
gine Co, r 1470 Orchard.
t Cromwell Bertha (wid Clarence), tch
Franklin School, b 557 E 28th.
t Cromwell Chester A, plumber, r 557 E
28th.
t Cromwell Myrtle, tchr, b 557 E 28th.
t Cromwell Oliver B, painter, r 1827 Grand
av, Elmhurst.
t Cron Anna, b 1115 San Pab av.
t Cron Minnie, b 1115 San Pab av.
t Cron Wm Jr, meats 1401 5th av, r 226 E
18th.
t Cron Wm W, r 1115 San Pab av.
t Cronan Edwin W, trav insptr, b 1503 8th
t Cronan Ellen (wid Edmund), b 561 E
15th.
t Cronan Mary, trimmer Abrahamsor
Bros, b 1503 8th.
t Cronan Waiter M, foreman S P Co,
1503 8th.
t Cronin Cornelius, lab, r 732 Magnolia.
t Cronin Cornelius J, saloon 4399 Piedmon-
av, r 161 1/2 Mather.
t Cronin Danl W, plasterer, b 866 21st.
t Cronin Edw F, janitor Okld G L & F
Co, r 3125 Damuth.
t Cronin Henry I, bartndr, r 4501 E 14th
t Cronin Jas C, foreman, r 1726 12th.
t Cronin Jas F, tmstr, b 866 21st.
t Cronin Jane R (wid John), r 913 Chester
t Cronin Jeremiah, trackman, r 1222 West
t Cronin John H, car opr O T Co, r 887
43d.
t Cronin Louise J, fitter Geo Moshbacher, r
562 William.
t Cronin Margaret, boxmkr, b 732 Mag-
nolia.
t Cronin Mary, b 5706 Genoa.
t Cronin Stephen D, tmstr, r 866 21st.
t Cronin Stephen M, clk, b 882 43d.
t Cronin Stewart C, plasterer, b 866 21st.
t Cronin Timothy, lab, b 1259 7th.
t Cronin Timothy J, carp S P Co, r 131
10th.
t Cronin T, fireman S P Co, r 738 Mag-
nolia.
t Cronin Wm, lab, r 880 27th.
t Cronkhitte Edw L, millwright, r 3063
Blossom.
t Crook A L, sec Model Creamery Co, r
1228 Myrtle.
t Crook Oliver, mngr Model Creamery Co,
r 1228 Myrtle.
t Crooker Chas E, Indrywkr, r 1516 Curtis.
t Croon Geo H, fireman S P Co, r 1631
Fillbert.

Wm. DeCoursey's Sweeping Compound
Cleans and Brightens Carpets and Linoleum
Disease Germs Beware of Fakes and Imitations
Death to Fleas, Moths and

Manufactured By
Wm. DeCoursey & Co.
1611 Brush St.
Oakland, Cal.
Telephone Oakland 6009
718 Golden Gate
Avenue
San Francisco, Cal.
Telephone Franklin 4970

OAKLAND TRIBUNE BOTH PHONES
EVERY EVENING — SUNDAY MORNING
reaches 50,000 Homes Every Day 8th and Franklin St.

AWNINGS

WHITE-WALLACE CO.
INCORPORATED

Phones: Oakland 194 Home A4196 1252 Webster



ALAMEDA RUG WORKS

RUGS MADE FROM OLD CARPETS

Carpets taken up, cleaned and relaid

2006 EVERETT STREET

Phone Alameda 39

ALAMEDA

284

1910 POLK-HUSTED CO.'S

Oakland Conservatory

of Music

DIRECTOR
Adolf Gregory

The largest and most thoroughly equipped School of Genuine Musical Instruction on the Pacific Coast.

203-05 TWELFTH ST., Corner Jackson
Sunset Oaks. 4922—Home A 2922

- Croon Peter, master mariner S P Co, r Ala.
- Crooney Jas, ship carp, r 1104 21st.
- Cropp Henry R, cond O T C., rms 5252 Tel av.
- Cropper Mrs Adelaide A, r 1653 Grove.
- Cropper Alice C, stenogr, b 1424½ 11th.
- Cropper Jas, mach, r 1424½ 11th.
- Cropper Jas Jr, mach, b 1424½ 11th.
- Crosby Alfred M (Crosby & Leschinsky), r 1735 King av, Ftrvl.
- Crosby Danl, phys, r 1701 Fruitvale av.
- Crosby Edw B, painter, r 1229 E 24th.
- Crosby Elvira S, tchr Lafayette Grammar School, b Bkly.
- Crosby Geo W, buyer, r 1710 23d av.
- Crosby Jas H, clk Keystone Tea Co, r 1509 48th av.
- Crosby John A, engr, r 112 7th.
- Crosby John J, boiler mkr S P Co, r 817 Union.
- Crosby Jos, clk, b 1508 Tel av.
- Crosby J G, emp S P Co, r 1178 E 14th.
- Crosby Magnus C, agt, r 1740 12th av.
- Crosby Michl G, blksmith, r 817 Union.
- Crosby Milton H, engr, r 1229 E 24th.
- Crosby Peter J (Crosby & Richardson), r Hayward.
- Crosby Theresa, bkpr, b 817 Union.
- Crosby Wm, r 822 21st.
- Crosby Wm A, driver, r 482 Hawthorne av.
- Crosby Wm R, colr Tribune, r 1941 Myrtle.
- Crosby & Leschinsky (Alfred M Crosby, Emil Leschinsky), meats 3130 Foothill boul.
- Crosby & Richardson (Peter J Crosby, Geo H Richardson), lawyers 1003½ Bway.
- Crossetti Batiste, scavenger, r 846 40th.
- Crosman Oregon E, selsn, r 1221 E 23d.
- Cross Arthur D, r 1301 Alice.
- Cross Belle, clk J I Del Valle 1663 24th av.
- Cross Chas W, contr 1789 12th av.
- Cross Edw L, salsn Western Casket Co, r S E.
- Cross Harold M, appr Okld Enquirer, b J R Cross.
- Cross Harry, clk, b 719 Jefferson.
- Cross Harry J, mech eng, r 462 41st.
- Cross Ira B, r n s Virginia 2 e of Seminary av.
- Cross Jas, lino opr Tribune, r 1663 24th av.
- Cross John F, r 658 E 28th.
- Cross Jonathan R, carp, r e s Murray av 7 s of E 14th.
- Cross J Cline, b 1387 Alice.
- Cross Leonard L, clk, b 719 Jefferson.
- Cross Lillian A, tchr, 658 E 28th.
- Cross M M (Cross & Bethel), r 1207 Grove.
- Cross Ralph H, lawyer, r 652 E 28th.
- Cross Robt, trav salsn, r 1207 Grove.
- Cross Roy M, sec Hidecker Lbr Co, r Portland, Ore.
- Cross Walter, r 824 13th.

- Cross Wm, janitor, rms 1371 9th.
- Cross Wm, porter Bushnell Photo Co.
- Cross Wilson A, pres Santa Fe Feed Fuel Co, r 537 Dover.
- Cross Wm H (Cross & Samuel), r 563 9th.
- Cross Wm J, metal wkr, r 195 Haven.
- Cross Wm W, salsn Dean & Humph Co, r 1181 E 24th.
- Cross & Bethel (M M Cross, T J Bethel) proprs Oakland Copying Exchange 38 Bacon bldg.
- Cross & Samuel (W H Cross, F Samuel) livery 568 9th.
- Crossali Luigi, stone mason S P Co.
- Crossen Joseph L, janitor Union Savin Bank bldg, r 819 36th.
- Crossett Rex, draftsman Deuel & Wrig b 946 Jefferson.
- Crossfield Elizabeth, wks Excelsior Lnd Crossland Lal S, tailor, r 2801 Peralta r Ftrvl.
- Crossley Harry T, elec Eilers Music r 1116 Brush.

CROSSLEY NATHANIEL M

- Real Estate and Insurance, 1218 Broadway, Phone Okld 718, r 301 Chicago.
- Crossman Archie K, carp S P Co, b 1 Magnolia.
- Crossman Edwin J, policemen, r 479 36th.
- Crossman John, emp S P Co, r 1116 Magnolia.
- Crossman Roy E, clk Okld G L & H b 1116 Magnolia.
- Crossman Wm H, r 1470 13th av.
- Crossman Wm T, r 1116 Magnolia.
- Crosson Ella, dressmkr 1266 West.
- Crosson Jas, stoker Eng Co 5, r 1 West.
- Crosson R C, car opr O T Co, r 436 48th.
- Crowthwaite Edna, tel opr, b 591½ 23d.
- Crowthwaite Geo F, salsn Goldberg Eov & Co, b 591½ 23d.
- Crowthwaite Helen, clk Keytone Tea r 909 Myrtle.
- Crowthwaite Jennie (wid Thos), r 59 23d.
- Crowthwaite Wm T, salsn, r 909 Myrtle.
- Croter Fannie, b 162 5th.
- Croter Jacob, pedlar, b 162 5th.
- Croter Joseph, clk H Sulfitt, r 219 10th.
- Croter Lazarus, pedlar, r 162 5th.
- Croter Melvin, pedlar, r 162 5th.
- Croter Saml, clothing 467 7th.
- Crothers F W, clk, rms 207 2d.
- Crotty Danl, mach Continental Mfg Wks, r 1175 16th av.
- Crotzer Chas S, lab, rms 2213 Chestnut.
- Crouch H, porter Pullman Co, r 801 V low.
- Crouch Mrs John C, r 4200 Allendale.
- Croudice Chas, mariner S P Co, r 1 63d.
- Crouse Ross H, lab, rms 1011 Brush.
- Crouzet Emelie (wid Jos), r 1143 55th.
- Crow Abt D, eng, r 1017 7th.
- Crow And, lab Judson Mngf Co.
- Crow Eugene, painter Okld G L & H.
- Crow Harry A, carp, r 3618 C, Ftrvl.
- Crow Harry L, vice-pres Empire Fm Co (Inc), r 3769 Piedmont av.
- Crow Henry, r 3618 C, Ftrvl.
- Crow Henry D, r 585 34th.
- Crow Jennie (wid John), r 723½ Myrtle.
- Crow John M, tmstr Burnham Stanford Co, r 1572 Linden.
- Crow John W, r 853 38th.
- Crow Lillie D, bkpr, b 583 34th.
- Crow Luella E, bkpr, b 583 34th.
- Crow Madeline (wid Abt), r 494 28th.
- Crow Milton, r rear 835 Apgar.
- Crow Roy, clk, r 723½ Myrtle.

PORTER & MAKINS
 FIRE INSURANCE, PLATE GLASS, BURGLARY AND BONDS
 PHONES: Oakland 1990. Home A1990
 1016 BROADWAY.

OAKLAND AGENCY FOR

London Assurance Corp of London, Eng. - 23,000,000
 Springfield F. and M. Springfield, Mass. - 9,000,000
 Sun Insurance Office of London, Eng. - 14,000,000

California Insurance Co. - Assets \$ 1,150,000
 Connecticut Fire Ins. Co. of Hartford - 6,000,000
 German Alliance Ins. Co. of New York - 15,500,000

Pianos

WEBER
Pianola Pianos
Blauer & Sons
J. & C. Fischer
Kohler & Chase
Kohler & Campbell

KOHLER & CHASE, Inc.

Music and Musical Merchandise

1013-1015 Broadway, Oakland, Cal.

Established 1850

Telephone Oakland 1000

vw Thos D, flagman S P Co, r rear
 10 1/2 2d.
 ow Wm, clk, r 956 3d.
 owder John R (Crowder & Stewart), r
 s E 14th nr Kinsell av, Elmhurst.
 owder Smith, r Key Route Inn.
 owder & Stewart (J R Crowder, R W
 Stewart), meats, s s E 14th nr Kinsell
 av, Elmhurst.
 owe Chas W, janitor Union Sav Bank
 bldg, r 2105 Market.
 owe Ernest M, carp, r 511 56th.
 owe Herbert, mach Okld Mach Wks, r
 Ala.
 owe John J, grocer 4401 E 14th.
 owe John W, pres and mgr Illumin-
 ated Signs Co, r 511 56th.
 owe Rev Stephen E, pastor Golden Gate
 M E Church, r 5802 Park.
 owe Win H, bkmn S P Co, r 862 Camp-
 jell.
 owell, see also Croll.
 owell Abner B, r 1451 50th av.
 owell Beulah, student, b 1451 50th av.

ROWELL CLARENCE,

Lawyer 1101 Union Savings Bank bldg,
 Phone Okld 2, r 237 Perry.
 owell C S, clk, r 704 34th.
 owell Mrs Emma J, b 264 E 15th.
 owell John, lab Okld Meat & Pkg Co.
 owell Robt, mgr Star Elec & Eng Co,
 r 2435 Ardley av.
 owell Robinson, elec, r 2435 Ardley av.
 owell Wm, lab Okld Meat & Pkg Co,
 r S F.
 owhurst Arch, gardener, r 1411 Union.
 owin Wm J, clk, r 816 Alice.
 owley Alma A (wid Dennis D), r 1164
 Alice.
 owley Bridget (wid Richd), b 836 Oak.
 owley Cornelius, tmstr, r 750 Willow.
 owley Danl (Burtchaell & Crowley), r
 599 Sycamore.
 owley Danl, lab, r 214 Hollis.
 owley Danl T, plumber Burtchaell &
 Crowley, b 599 Sycamore.
 owley Dennis D, phys 219 Central Bank
 bldg, rms Athenian Club.
 owley Francis J, elec, b 599 Sycamore.
 owley Frank A, clk, b 3300 Forest,
 Ftrvl.
 owley Jennie, studt Polytechnic Bus
 Col, b 530 Williams.
 owley Jereidiah, cement wkr, b 455
 34th.
 owley Jeremiah R, clk, b 214 Hollis.
 owley John, painter, rms 371 Tel av.
 owley Julietta G, died Oct 14 09 age 45.
 owley John I, fireman S P Co, r 1713
 10th.
 owley Nellie E, tchr Fruitvale School
 No 2, r Ala.
 owley Oscar Wm, died Jan 28 09 age 28
 owley Thcs, r 1378 7th.
 owley Thos, tailor, r 4623 Bellevue av.
 owley Wm W, supt, r 1222 18th.
 own The, furn rms 364 1/2 11th.
 own Wesley M, salsn Frank K Mott Co,
 r 129 Moss av.
 owson Ernest A, mgr Western Elec
 Co, r 476 16th.
 owson Winnifred, plumber, r 6290 Her-
 zog.
 owthers Irving A, clk, r 436 63d.
 oy Thos J, clk, b 1002 Adeline.
 oy Thurman S, clk, b 1002 Adeline.
 ozer Enoch L, pattern-mkr Atlas Gas
 Eng Co, r Ala.
 ozer Wm M, died Mar 19, '09, age 36.

Oakland Elevator Co.
 Installations :: Repairs
 Inspections
 8th, S.E. Cor. Webster Phone Oakland 3710

Cruden Bessie, clk John F Snow D & C
 Wks, r 1262 E 10th.
 Cruden Jas, mach Standard Gas Engine
 Co, r 1262 E 10th.
 Crudup Jas (Crudup & Seip), r 2300 Per-
 alta av, Ftrvl.
 Crudup & Seip (Jas Crudup, Chas Seip),
 meats 3513 E 14th.
 Cruess, see also Cruse and Kruse.
 Cruess Frank D, treas H Gould Co Inc, r
 2408 Lawrence.
 Cruff Thos H, clk Cook Grocer Co, r 1175
 E 19th.
 Crug, see also Krug.
 Crug John, clk, rms 564 Hobart.
 Cruckshank Mrs Evelyn C, supt Young
 Women's Christian Assn, b 1424 Frank-
 lin.
 Crulckshank John A, floor layer Inald
 Floor Co, r 6002 Grove.
 Crulckshank John K, b 6002 Grove.
 Crum Caspar C, b 1230 E 27th.
 Crum Clarence C, glazier, rms 1148 Mag-
 nolia.
 Crum Earl L, druggist Bowman & Co, r
 68 Hamilton pl.
 Crum Grace, emp E Lehnhardt, r San
 Leandro.
 Crum Jesse S, carp, r 1230 E 27th.
 Crum Oscar C, rms 322 San Pab av.
 Crum Wm, propr Oakes Theatre, r San
 Leandro.
 Crum Wm S, foreman Robert Dalziel Jr
 Co, r 291 60th.
 Crummev Harry A, blksmith, b 101 Han-
 nah.
 Crummev Hugh C, sec Ransome-Crum-
 mev Co, r 22d cor Tel av.
 Crummev Hugh P, r 1912 Tel av.
 Crummev Irene, cashr Kahn Bros, b 101
 Hannah.
 Crummev John T, r 101 Hannah.
 Crummev Owen, buyer Ransome-Crum-
 mev Co, r Ala.
 Crummev Raymond, student St Mary's
 College, b 1912 Tel av.
 Crummev Wm R, deckhand S P Co, r 1323
 25th av.
 Crummev Wm F, foreman, b 101 Hannah.
 Crump J H, porter Pullman Co, r S F.
 Crump John M, phys 3530 E 14th, r 3300
 Forest, Fruitvale.
 Crumpton Clara, prin Piedmont Public
 School, b 25 Blair av.
 Crumpton Hezekiah J, phys, r 25 Blair av.
 Crumpton Thos W, policeman, r 1065 Mad-
 ison.
 Crumrine Butt, clk, rms 1389 Harrison.
 Cruse, see also Cruess and Kruse.
 Cruse Amelia (wid Wm), r 1407 12th.
 Cruse Flora, presser Am Dye Wks, b 824
 Linden.
 Cruse Jas, saloon 653 Jackson, rms 318
 3d.
 Cruse John T, bartndr 675 Webster, r 363
 3d.
 Crusser Geo E, porter, r 1651 11th.

BERKELEY RUG WORKS
 RUGS MADE FROM INGRAINS, BRUSSELS, TAPESTRY AND STAIR CARPETS
 RAG RUGS
 SILK PORTIERES
 COUCH COVERS
 GINN & SONS
 PHONE BERKELEY 4405

D. ANDKER EMBALMER AND FUNERAL DIRECTOR

LADY ATTENDANT

225 TWELFTH ST, COR. ALICE (Pythian Castle) PHONES (OAKLAND 1777 HOME A 5777)

D. B. HUNTER,
Pres. and Gen. Mgr.
Main Office and Yard
Shattuck Av. & Oregon St.
Berkeley, Cal.
Tel. Berkeley 8

Hunter Lumber Co.

VERE W. HUNTER
Secret.
Wharf and Yard
South End of
Webster Street Bridge
Tel. Berkeley 8.

INCORPORATED NOV. 14, 1902

286

1910 POLK-HUSTED CO.'S



Crusoe C Robinson, clk. r 6511 Harmon ct
Cruz Emma, b 113 Hollis.
Cruz Henry, 113 Hollis.
Cruz Henry J, printer 1004 7th, r w s of
Orchard l n of 1st av, Elmhurst.
Cruz Howard J, plumber J B Cruz, b 1822
Myrtle.
Cruz Jos B, plumber 1822 Myrtle.
Cruz Jos L, driver Edw Woolridge, r 254
Harlan.
Cruz Manuel, boxmkr Griffin-Skelly Co,
r 1407 13th av.
Cruz Mary F, b 113 Hollis.
Cruz Virginia, b 113 Hollis.
Cruza Frank J, driver Central Creamery
Co, r 727 7th.
Cruza Geo F, stenogr, b 727 7th.
Cruzan Ralph E, mngr Pacific Loan Co,
r 95 Newton av.
Cruze Frank, lab, r 158 2d.
Cryer, see also Kryer.
Cryer Wm, boatbldr ft 11th av, r 1630 9th
av.
Cryse Ida, student Mills College.
Crystal Wm, carp, r 3312 Champion.
Cuadro Felix, tmstr, r 822 Myrtle.
Cubrean Pauline, shoemkr Cahu, Nickels-
burg & Co, b 429 San Pah av.
Cucagna Rudolph, driver 864 Bway, r
S F.
Cuda Frank, butcher, rms 669 10th.
Cuddy Gertrude M, bkpr, b 1064 Willow.
Cuddy Isabella A, bkpr, b 1064 Willow.
Cuddy John, r 1064 Willow.
Cuddy John E, printer, b 1064 Willow.
Cuddy Leo J (Wilkinson & Cuddy), r 1064
Willow.
Cuddy Wm J, cond S P Co, b 1064 Willow
Cuddy W C, cond S P Co, r 1417 9th.
Cudyre Patk J, boiler washer S P Co, r
1769 5th.
Cudner John, rms 1742 Grove.
Cuccios C, lab, r Bkly.
Cuff Clara, artist 540 Alcatraz av.
Cuff Chas A, carp, b 540 Alcatraz av.
Cuff Maria (wid Thos), r 540 Alcatraz av.
Cuff Napoleon nF, b 540 Alcatraz av.
Cuff Thomas, died Oct 13, '09, age 79.
Culbert Anna C (wid Wm), r 2455 Ard-
ley av.
Culbert Geo H, clk, b 2455 Ardley av.
Culbert Wm C, foreman Capitol Refg Co,
r S F.
Culbert Wm H, salsn Jackson Furn Co, b
2455 Ardley av.
Culbertson Bert O (Culbertson Bros), r
1669 1/2 8th.
Culbertson Bros (Bert O and Chas A),
paperhngs 1757 7th.
Culbertson Chas A (Culbertson Bros), r
1726 Atlantic.
Culbertson David E, carp, r 1414 21st av.
Culbertson Mark B, switchman, b 1446
5th.
Culbertson Walter, painter S P Co.
Culin Frank A, carp, r 4625 St Charles.
Cullberg Isaac, r 628 Mariposa av.
Cullen Edw S, lab, r 909 5th.

Cullen Elizabeth R (wid Jeffrey), r 15
11th av.
Cullen Eugene J, mach S P Co, b 1713 8
Cullen Fredk A, rms 411 15th.
Cullen Harry, clk S P Co, b 1713 8th.
Cullen Henry W, clk, b 909 5th.
Cullen Hubert J, clk, b 1074 Center.
Cullen Margaret (wid Michl), r 1312 13
av.
Cullen Paul G, lab, r 1074 Center.
Cullen Robt, clk, r 1447 40th av.
Cullen Thos, r 1320 Filbert.
Cullen Thos, r 1713 8th.
Culley Walter G, foreman Home Tel
r 1220 E 22d.
Cullie Wm A, clk C J Heeseman Inc, r
1167 Brush.
Culligan Mrs Louise M, r 887 27th.
Culligan Wm J, mngr Gaiety Theater
40 Wayne av.
Culpi O J, Ineman O G L & H Co.
Culstadt, Andr, deckhand, r 1122 E 24
Culver Alex, b 818 E 33d.
Culver Angeline (wid Descum), b 536
28th.
Culver Chas F, mngr Culver Sales Co,
1020 14th.
Culver Cornelius P, emp S P Co.
Culver Edwin S, driver, r 521 18th.
Culver Edwin S, journalist, r 3607 West
Culver Elizabeth C (wid Jas H), b 763
15th.
Culver John, clk, rms 1721 13th av.
Culver John F, tlmekpr O T Co, b 13
13th av.

CULVER SALES CO THE,

Charles F Culver Mngr, Hardware Sp
cialties, Carborundum Grinders, Hand
Wire Brushes, Etc 852 Market, Pho
Okld 2257.
Culver Sherer G, student, b 3607 West.
Culver Susan E, tchr High School, r Bk
Culver Wm L, bkpr, r 424 34th.
Cumback Wm E, mngr, r 1007 Grove.
Cumber Manuel, lab, r 1608 5th.
Cumbelich John (Cumbelich & Franich)
r 1516 7th.
Cumbelich & Franich (John Cumbelich
Michl Franich), restaurant 1516 7th.
Cumber Mary, emp Cal Cotton Mills.
Cumbers Alfred E, salsn, r 3180 Hopkin
Cumbers Ethel L, clk U S Land Office,
Ala.
Cumbers Mrs E A, clk Eastern Outfitt
Co.
Cumbra Alec, lab, b 1331 51st av.
Cumbra Peter, lab S P Co.
Cumming Frank H, fireman, b 245 Lough
Cumming Mrs Mary, r 245 Louise.
Cummings Alex, clk S P Co, r 1453 F
bert.
Cummings Alex H, b 1453 Filbert.
Cummings Alfred H, carp, b 922 27th a
Cummings Chas F, Dep County Assesse
r Centerville.
Cummings Charlotte (wid Jay), r 13
Webster.
Cummings Danl K, lab, r 151 Lawton a
Cummings Earle, foreman, rms 2107
Filbert.
Cummings Edmond K, tmstr, b 151 La
ton av.
Cummings Edw, r 683 40th.
Cummings Edw E, elec, b 4796 Tel av.
Cummings Francis L, condr, r 1421 25
av.
Cummings Frank, painter, Winter
Burner, r Ala.
Cummings Geo G, r 1421 10th av.
Cummings Geo E, furn dlr, r 112 Glen a



**Lewis
and
Mitchell
Inc.**

**REAL
ESTATE
AND
FIRE
INSUR-
ANCE
BROKERS**

1262

Broadway

Phones:

Oakland 6622

Home A2250



INDEPENDENT OF THE TRUST

JULIUS S. GODEAU

1305 Franklin Street Phones: Oakland 4045 Home A 491

I will furnish for \$75, Hears
two hacks, embalming, shrou
and cloth covered casket

Picture Framing Artists' and Architects' Supplies

Smith Bros.

462-464 Thirteenth St.

Bet. Broadway & Washington

OAKLAND CITY DIRECTORY 1910

287

umblings Harry A, grocer, 2420 35th av.
umblings Jas F, painter Al Wood &
Bro, r 1163 E 17th.
umblings Jas J, r 1087 E 27th.
umblings John, cement wkr, r n end
Franklin av.
umblings John, driver Central Cream-
ery Co, r 896 8th.
umblings John T, foreman, r 4796 Tel
av.
umblings J, clk Pacific Lbr Co.
umblings J W, emp S P Co, r 1880 7th.
umblings Lizzie E (wid Alpheus S), r
1454 Irving av.
umblings L W, cond S P Co, r 1117
Union.
umblings Mary, bkpr, b 1424 Franklin.
umblings Mary A, stenogr Mackenzie
Roof Co, b 1424 Franklin.
umblings Michl, florist, r 815 Myrtle.
umblings Morton A, clk, b 1454 Irving
av.
umblings Sarah M, r 638 40th.
umblings T LeRoy, cond S P Co, r 1421
25th av.
umblings V Fern, nurse, 470 Oak Grove
av.
ummins Mrs Charlotte N, moved to
Bkly.
ummins Claude, b Hotel Metropole.
ummins G W, bkmn S P Co, r 863 Center.
ummins Wm F, real est and mgr
North Am Ribbon and Carbon Co, 528
12th.
unard Geo W, eng S P Co, r 570 E 14th.
unard Jas H, mning, r 128 E 17th.
uneo, see also Cunio.
uneo Chas, clk Louis Lagoria Co, r
1256 E 15th.
uneo Delia (wid Frank), r 1825 Shorey.
uneo Giovanni, driver, r 559 45th.
uneo G, (Cuneo & Bertola), r 969 Har-
rison.
uneo John D, bkpr, r 2873 Grove.
uneo Louis, furnace tndr Standard
Brass Casting Co, r 1265 Center.
uneo Louis, hostler, r 205 4th.
uneo Madeline (wid Anton), r 1379 13th.
uneo Mary (G Biggi & Co), b 5597 Tel
av.
uneo Michl, lab, r 1424 E 9th.
uneo Sylvia, stenogr, b 680 Poirier.
uneo Theresa (wid Frank), b 680 Poir-
ier.
uneo & Bertola (G Cuneo, Jos Bertola).
saloon, 2d n e cor Harrison.
unha Allen C, dep Co Clk, Hall of Rec-
ords, b 82 Linda av.
unha Antone S, dairymn, r 703 27th.
unha Anthony F, r 82 Linda av.
unha, Clarence C, b Key Route Inn.
unha Edw A, lawyer, b 82 Linda av.
unha Ernest A, clk S P Co, r 1665 15th.
unha F J (Cunha & Caporgno), r 1148
Magnolia.
unha John, gardener J A Furtado, r
310 Magnolia av.
unha John J, supt Paraffine Paint Co, b
31 1/2 Hellen.
unha Jos, barber John Thomas, r 1508
3d.
unha Jos J, car repr, r 953 62d.
unha Manuel R, fuel and exp, 617 E
17th.
unha Mary, wks Excelsior Lndry.
unha M E, tchr, r 82 Linda av.

UNHA & CAPORGNO,

(F J Cunha, Virgil Caporgno, Under-
takers, 952 8th, Phone Okld 240.

LAYMANCE

REAL ESTATE COMPANY

REAL ESTATE AGENTS AND AUCTIONEERS

1214-1216 BROADWAY, OAKLAND

Phones, Oak. 328 Home A 3328

Cuniberti Francisco, lab, r 586 45th.
Cunniff Jos J, salsn H C Capwell Co, r
860 27th.
Cunniff Thos J, rms 620 E 12th.
Cunning Howard N, hardwood floors, 725
43d.
Cunningham, see also Kenningham.
Cunningham Alex, car repr S P Co, r 1712
8th.
Cunningham Alice, clk, b 725 Myrtle.
Cunningham Alice R, b 417 Cavour.
Cunningham Amelia A (wid Robt O), b
1061 Wood.
Cunningham Ann (wid Wilson), b 152
Newton av.
Cunningham Annie, millner E Craib, r
105 Park av, E Okld.
Cunningham Arthur L, phys 408 Union
Savings Bank bldg, r 53 Montecito av.
Cunningham Arthur L Jr, student, b 53
Montecito av.
Cunningham Bernard, car opr O T Co,
rms 7321 E 14th, Elmhurst.
Cunningham Bernard, lab, r 725 Myrtle.
Cunningham Chas, rms 322 San Fab av.
Cunningham Chas, appr Sunset Lmbr
Co, b 1575 Chestnut.
Cunningham Chas, fireman, r 5872 9th.
Cunningham Chas C, fireman S P Co, b
971 E 14th.
Cunningham Chas L, lab, b 417 Cavour.
Cunningham Cicero, lab, b 1575 Chestnut.
Cunningham C, fireman S P Co, b Bkly.
Cunningham C E, car opr O T Co.
Cunningham David L, pedlar, r 4615
Henry, Fruitvale.
Cunningham Elizabeth, walter, b 1712
8th.
Cunningham Ella M, bkpr Jackson Furn
Co, b 268 Ayala av.
Cunningham Etta, clk John F Snow D &
C Wks, r 1510 5th.
Cunningham Geo, tmstr Sperry Flour Co,
Cunningham Geo M, carp, r 1605 E 27th.
Cunningham Geo U, architect, b 1921
Market.
Cunningham Geo W, tmstr, r n s 3d 2
w of 5th av, Elmhurst.
Cunningham Gilbert H, r Foothill boul n
w cor Bellevue av.
Cunningham Gladys, stenogr A J Moore
& Co, b 586 24th.
Cunningham Grace, tchr Melrose School,
b 322 21st.
Cunningham Hannah O (wid M Frank),
b 660 7th.
Cunningham Harry, clk, rms 149 8th.
Cunningham Harry L, architect, b Hotel
Metropole.
Cunningham James, ship carp S P Co, r
1510 5th.
Cunningham Jas B, salsn, r 1172 E 21st.
Cunningham John, hlpr, rms 841 30th.
Cunningham John, lab, b 725 Myrtle.
Cunningham John, tmstr H Gould Co, r
2845 E 17th.
Cunningham John A, rms 993 San Fab
av.



Western Office: Oakland, Cal.

Warehouse: Oakland Dock and Warehouse Co., Foot of Madison St.

CYCLE HATCHER COMPANY

OF ELMIRA, NEW YORK, MANUFACTURERS OF
ALL METAL INCUBATORS AND BROODERS
SIMPLE, INEXPENSIVE, THE MOST PRACTICAL INCUBATOR MADE

Jackson Furniture Co.

THE DIGNIFIED CREDIT STORE

19-525 Twelfth St. Oakland, Cal.

GLOBE * *
WERNICKE * *
SECTIONAL * *
BOOK CASES * *

Osen & Hunter Auto Co.
of Oakland, Incorporated
Cor. 12th and Jackson
Oakland, San Francisco
San Jose
AGENTS FOR

Mitchell
MOTOR CARS

Every Store equipped to take care of all your automobile wants, with a complete shop and the Osen & Hunter Policy

288

1910 POLK-HUSTED CO.'S

Especially fitted for maternity and surgery; a place to rest. Three hundred feet elevation; panoramic view in the Thermal belt, at Twenty-fourth Ave. and Twenty-Sixth st. Phone Private Exchange Merritt 83 and 84, connecting all rooms.

DR. J. M. SHANNON, Managing Physician

Cunningham John R. real est, r 243; Peralta av, Fruitvale.
Cunningham Jos. lab, b 3045 35th av.
Cunningham J Carrie (wid John), r 730 8th.
Cunningham J J, clk Hotel St Mark.
Cunningham Lucy R (wid Parlan), r 556 E 11th.
Cunningham Madge, tchr Longfellow School, b 2489 Jackson.
Cunningham Margaret J (wid Geo W), b G W Cunningham, Elmhurst.
Cunningham Mrs Mary C, b Hotel Metro-pole.
Cunningham Maud, nurse, rms 1401 7th av.
Cunningham Michael, lab, b 873 Filbert.
Cunningham Nellie B (wid David H), b 53 Montecito av.
Cunningham Nina, clk, b 853 E 15th.
Cunningham Olivia, tchr Domestic Science city schools, b 1315 Webster.
Cunningham Perry H, b 1605 E 27th.
Cunningham Robt, grocer, 4395 Piedmont av.
Cunningham Robt E, bkpr, b 396 Oakland av.
Cunningham Ruby A, b 3105 Champlon.
Cunningham Wallace, appr, b 3845 E 17th.
Cunningham Wm, b 1510 5th.
Cunningham Wm, plasterer, r 59 Franklin av.
Cunningham Wm A, eng, b 396 Oakland av.
Cunningham Wm C, real est, r 1116 Fremont av.
Cunningham W W, rms 1705 Tel av.
Cunlo John, shoes, 5182 Tel av.
Cupman Edwin, iron wkr, r 1239 Myrtle.
Cureto Jas, lab, r 1109 Rosedale.
Curdts Carl E, phy 57 Macdonough bldg, r 742 53d.
Curdts Otto, contr, 84 Echo av.
Curl Achsa B (wid Hiram T), b 1303 13th av.
Curl Chas C, eng S P Co, r 932 Poplar.
Curley Eugene, clk, b 1417 Adeline.
Curley Geo A, tmstr, b 657 45th.
Curley Jacob M, dist mgr Natl Protective Legion, r 1676 5th av, Elmhurst.
Curley James, mstr mariner S P Co, r Bkly.
Curley Jas J, cloaks, r 1417 Adeline.
Curley John, driver Pac Fuel Co, r S F.
Curley John E, salmn, r 1600 41st av, Fruitvale.
Curley Laura R, clk, r 1417 Adeline.
Curley Mary (wid Thos), b w s Loma Vista av 9 n of E 14th.
Curley Mary A, dressmkr 808 Clay.
Curley Patk C, r 657 45th.
Curley Patk E, tmstr Bay City Flouring Mills, r 518 6th.
Curley Thos F, switchman S P Co, r e s Loma Vista av 8 n of E 14th.
Curlis Irwin W, engr, r 1088 56th.
Curn Anna L, b R G Russell.
Curn Chas F, rms 1742 Grove.
Curn Leon, elec, b 659 24th.
Curnow Geo L, clk, r 1230 19th av.
Curnow Jeannette (wid Wm), b 1230 19th av.
Curnow Wm W, salmn, r 567 Grove.
Curod John, emp S P Co, r 1724 8th.
Curran Bernard, policeman, r 510 48th.
Curran Catherine (wid Saml), rms 357 63d.
Curran Cornelius J, clk, r 153 E 10th.
Curran Danl O, died Nov 17, '09, age 31.
Curran Don M, mach, r 83 9th.

Curran Edw, stockman, r 212 Nicol av.
Curran Elizabeth, b 1030 Willow.
Curran Hugh, r 1112 18th.
Curran Jas F, lab, b 1030 Willow.
Curran John, lab, r 814 32d.
Curran John F, clk, r 608 4th.
Curran John F, lab F Vielhauer, r 358 School.
Curran John H, blksmith J B Tate, r 84 Washn.
Curran John P, tmstr, r 960 Grove.
Curran Jos T, clk Schwartz Bros, b 11 E 10th.
Curran Kate, tchr, b 3520 School.
Curran Margaret (wid Danl O), r 48 48th.
Curran Mary A, stenogr Jackson Fuel Co, b 814 32d.
Curran M John, clk Okld Shoe House, 266 24th.
Curran Robt A, eng S P Co, r 301 E 15th.
Curran Rose, b 811 32d.
Curran Mrs Rose, r 1030 Willow.
Curran Sarah, tchr, b 3520 School.
Curran Thos, metr repr Okld G L & Co, rms 680 10th.
Curran W J, clk Examiner, r 153 E 10th.
Currah F, wiper S P Co, r 723 Lewis.
Currie, see also Curry.
Currie Chas W, dentist 515 Oakland Bank of Savings bldg, b 612 Merrimac.
Currie Christina E, ticket agt, b 764 9th.
Currie Elizabeth, b 1366 Castro.
Currie Elvira A (wid John), r 764 9th.
Currie Geo B, clk, r 4936 Webster.
Currie Grace M, tchr, b 3420 School.
Currie Robt M, buyer, b 3420 School.
Currie T Austin, cashr, r 3420 School.
Currie T Austin Jr, clk eng, b 3420 School.
Currie T, wiper S P Co, r 1762 Atlantic.
Currier Alice (wid John), r 5221 E 12th.
Currier Arthur, asst treas, b 3764 Piedmont av.
Currier Arthur P, treas Macdonough Theater, r S F.
Currier Frank G, painter, r 1061 Poplar.
Currier Jos, bkprly, r 1325 Alice.
Currier Norman C, carp, r 5221 E 12th.
Currington Annie (wid Jos), b 811 Castro.
Currington Helen, clk, b 811 Castro.
Currington Russell J, fireman S P Co, 811 Castro.
Currington Wm R, lab, r 811 Castro.
Currell A & Son (Albert and Varlin A) proprs Oakland Journal, 1213 Alice.
Currell Albt (A Currell & Son), r 94 Oak.
Currell Varlin A (A Currell & Son), 220 Lester.
Currotta Arrgilio, lab S P Co.
Curry, see also Currie.
Curry Mrs Eva L, artist, r 938 34th.
Curry Frank S, bkpr Pac Lbr Co, r S F.
Curry John H, r 569 31st.
Curry J C, fireman S P Co, r 1721 8th.
Curry Katherine, student Mills College.
Curry Louis, salmn, rms 532 22d.
Curseinte Frank, ironer, r 1254 Market.

CURTAIN STORE THE (INC)
G F Ochs, Pres; R L Pevton, Vice Pres; J E Mauerhan, Sec and Mgr; Rugs, Lace Curtains, Draperies, Upholstering, Designs Furnished 400-40 14th, Phones Okld 398, Home A3980.
Curtice Arthur C, eng, r 909 5th av.
Curtice Harriet E (wid Norman P), 2625 Fruitvale av.
Curtin David J, propr San Pablo Dairy, r 1108 65th.
Curtin John, driver, b 1108 65th.

READ THE
Saturday Evening Post
EVERY NEWS STAND



rtin Mary (wid John), r 1663 Atlantic.
rtis, see also Curtice.
rtis Albt, eng S P Co, r 909 5th av.
rtis Alford A, cond S P Co, r 3642 Georgia.
rtis Alice H, pres, r 523 Hobart.
rtis Anna, dressmkr 509 13th.
rtis Block, 425 San Pablo av.
rtis Chas W, clk Krumb & Elliott, r Ala.
rtis David L, r 126 9th.
rtis Earl W, druggist, b 3767 Shafter av.
rtis Edw, cond, b 2837 Peralta av, Fruitvale.
rtis Fred, porter Leonard Hauck, r Bkly.
rtis Fred C, men's furngs 414 San Pablo av, r 1007 Tel av.
rtis Geo W, cond, rms 2101 48th av.
rtis Mrs Hazel, b 513 13th.
rtis Henry C, loans 478 1/2 10th.
rtis Isabelle, asst Okld Free Pub Library, r Ala.
rtis Jas H, carp, rms 1120 7th.
rtis Jas M, elec, b Mrs Sallie Curtis.
rtis John, salsn, r 1762 11th av.
rtis John W, elec, r 1719 12th av.
rtis Katherine, b 1007 Tel av.
rtis Katherine T, tailor J S Earls, b 509 13th.
rtis Lucian P, salsn D F Minney, r 1744 12th av.
rtis Mrs Mary L, matron Home for Aged Women, r 393 45th.
rtis Myrtle L, b 556 20th.
rtis Mrs Sallie, r s s Georgia 1 e of 36th.
rtis Saml, clk F C Curtis, b 1007 Tel av.
rtis Thos B, salsn, r 2065 Grove.
rtis Wm A, reporter, rms 860 Oak.
rtis Wm F, barber, r 463 20th.
rtis Wm T, carp, r 618 E 18th.
rtis Zelma E (wid Ira H), r 818 E 15th.
rtiss Mrs Alice R, r 1217 Filbert.
rtiss Bert L, sergt of police, r 2083 West.
rtiss David T, r 126 9th.
rtiss Emily (wid Orville H), rms 825 Madison.
rtiss Emma L (wid Phileman), r 6022 Tel av.
rtiss Gilbert L, r 310 E 17th.
rtiss Hagar, student Mills College.
URTISS MOTORCYCLES,
Geo A Faulkner Agent, 351 12th, Phone Okld 4791.
rtiss Wilson G, clk Santa Fe, r 1519 Tel av.
URTZ CONSOLIDATED MINES CO,
Peter Curtz, Mngr; H H Jamison, Sec; 333 Bacon Bldg; Phone Okld 8188.
urtz Peter, mngr Curtz Consolidated Mines Co, r 3811 Howe.
urum Hibert L, painter, r 858 Arlington av.
urzon Frank, bkpr Okld G L & H Co, r 524 31st.
urzon Henry E, pres Brown & McKinnon-H E Curzon (Inc), r 79 Hamilton pl
ush Danl, agt Denison News Co.
ushing Allen D, ins, b 1390 Tel av.
ushing Annette (wid John), r 665 16th.
ushing Chas S, r 1164 2d av.
USHING CLAIRE C,
Librarian Alameda County Law Library, Court House, b 533 30th.

Phones: Oakland 2537, Home A 2537
Holding Brick Buildings a Specialty

WALTER SUELL & SON

House Moving and Rigging

1747 Adeline St. Oakland, Cal.

Cushing Eloise B, student, b 533 30th.
Cushing Eugene B, lawyer, r 533 30th.
Cushing Eugene Z, clk F Y Chapin, b 533 30th.
Cushing Frank W, dep colr U S Customs 814 Union Savings Bank bldg, r 541 25th
Cushing Geo B, clk, b 4315 Piedmont av.
Cushing Hortense M, clk, b 533 30th.
Cushing H D, pres and mngr H D Cushing Co, r 1119 Brush.

CUSHING H D CO,

H D Cushing Pres and Mngr, J T Gardner Vice-Pres, Grocers, Tea and Coffee Merchants 129-135 Telegraph av, Phones Okld 113, Home A5238.
Cushing Jas, camera opr, rms 1217 Harrison.
Cushing John, tmstr, r 1717 Adeline.
Cushing Leroy P, saloon 6499 San Pablo av and 65th nw cor Green, Emeryville. r 6286 Herzog
Cushing Lillian, musician, rms 518 E 17th.
Cushing Thos W, ins, r 136 Highland av.
Cushing Mrs Venice F, r 541 25th.
Cushman Albt M, clk, r 880 56th.
Cushman Calvin J, carp, r 662 20th.
Cushman Chas H, carrier P O, b 616 20th.
Cushman Clarence A, carp, r 1212 15th av.
Cushman Clarence F, repairman Remington Typewriter Co, b 1361 10th av.
Cushman Edwin B, r 1650 Waverly.
Cushman Helen, studt Polytechnic Bus Col, b 579 28th.
Cushman Helen M (wid Seth), r 776 13th.
Cushman H Percy, draftsman, b 1361 10th av.
Cushman Lysander V, r 2223 Market.
Cushman Mrs Mary J, r 880 56th.
Cushman Mrs Olive A, music tchr 1257 Filbert.
Cushman Percy, lab S P Co.
Cushman Rebecca J (wid Henry), r 1361 10th av.
Cushman Mrs Sarah E, b 662 50th.
Cushman Seth, bkpr, r 1257 Filbert.
Cushman Thos, bartndr, r 1119 52d av.
Cusick Mrs Elizabeth, r 936 36th.
Cusick Fannie S, nurse, b Nutley av nw cor Portland.
Cusick Frances, nurse 1022 Magnolia.
Cusick Wm C, cog lr, r 1417 9th.
Custis Thos, r 1528 Park av, Emeryville.
Custom House 814 Union Savings Bank bldg.
Cutaneo Anton, hlpr Judson Mfg Co.
CUTBERTH STUDIO,
W A Clinch Mngr, 312 Bacon bldg.
Cutbirth Lee P, salsn Mesmer Smith Co, rms 578 16th.
Cute Catherine (wid Michl), r 1023 Kirkham.
Cute John, lab, b 1023 Kirkham.
Cute Madge, tel opr, b 1023 Kirkham.
Cuthbert Geo, mach, b 567 Kennedy.
Cuthbert Milton K, printer, b 242 E 11th.
Cuthbert Robt B, carp, r 960 55th.

OAKLAND PHONES { OAKLAND 195-4 HOME A1246 }
Rooms 303-304-305
Bacon Block, Oakland

DEAN LAW & COLLECTION CO., INC.
WE COLLECT YOUR BILLS
FINANCIAL RATINGS
Rooms 911-913 Phelan Bldg.
San Francisco, Cal.

SAN FRANCISCO PHONES { DOUGLASS 641 HOME C2736 }

READ THE

Saturday Evening Post

EVERY NEWS STAND

Frames SAAKE Pictures

467 14th St., near Broadway
Factory, 509 Seventeenth St.

290

1910 POLK-HUSTED CO.'S



**If You Must Move, See That You Move Right
1070 BROADWAY**

- Cuthbert Wm W, printer, r 456 E 12th.
Cuthill John D, car opr O T Co, r 1080 E 23d.
Cuthill Wm H, clk W F & Co, rms 1013 10th av.
Cutler, see also Cuttler.
Cutler Edwin W, r 5963 Grove.
Cutler Mabel, studt Polytechnic Bus Col, b 114 Sunnyside av.
Cutler Mary L, b 274 Park View Ter.
Cutler Saml M, b 1143 Filbert.
Cutler Sarah L, (wid Thos), r 274 Park View Ter.
Cutter Chas H, saloon 472 9th, r 2260 Grove.
Cutter Chas H Jr, clk S P Co, b 2260 Grove.
Cutter Lottie, clk A Schlueter & Co (Inc), b 1317 Alice.
Cutting Edw M, eng S P Co, r 56 Orange av.
Cutting Eugene L, r 280 41st.
Cutting Francis, r 19th nr Jackson.
Cutting Fred P, r 1420 Harrison.
Cutting Osmond W, lab, r 46 Athol av.
Cutler Chas C, painter Borland & Lem-on, r 220 Boyd av.
Cutler Paul D, clk, r 5 Franklin av.
Cutts Walter, student, b 575 55th.
Cuture Fred H, actor, b 1457 Filbert.
Cuvellier Harold, surveyor, rms 570 11th.
Cuvellier T Chas, 2d asst sec Young Men's Christian Assn, b 570 11th.

CYCLE HATCHER CO,

- J L Gross Mngr, Mnfrs Incubators and Brooders, ft Madison. (See right side lines and classified incubators.)
Cyphers Incubator Co, W E Draper mngr, 1569 Bway.
Cyprian Matthew A, grocer 1697 8th.
Cyrus Mrs Rose A, r 1738 Market.
Cyr Carolin, clk, b 1449 Franklin.
Czach Jos, baker C H Sindlar, r 1115 16th av.
Czarnecki Anton, cigars, r 580 Apgar.
Czolkowski Julius, cabinetmkr S Kulcher & Co, r 1308 13th av.
Czornia Nicholas, emp Cal Cotton Mills.
Czornia Paul, emp Cal Cotton Mills.

D

- Daban Jos, driver French Bakeries Co, b 811 Clay.
Dabel Wm D, car opr O T Co, r 4700 Tel av.
Dabiznovich Sova, lab, r 1259 Center.
Dabkus Jos, lab, r w s Moss av 2 s of Garden.
Dabner Frank, carp, r 935 36th.
Dabney Albert R, r 1385 Webster.
Dabney Clara B, b 1385 Webster.
Dabney Clara, b 961 40th.
Dabney Helen, b 1385 Webster.

- Dabney Jos B, r 283 Oakland av.
Dabovich John, lab, rms 706 Peralta.
Dabovich Stephen, r 1778 16th av.
Da Camara Mario B, editor Uniao Portugueza 813 Adeline.
Dacha Benj, tmstr Elias Friedberg, 4985 Dover.
Dacha John F, saloon 5098 Tel av.
Dack Aimee, cashier Stoddard Bros, r 1609 48th av.
Dade Henry C, caller S P Co, b 1 Peralta.
Dade Walter F, janitor Grant School, 435 36th.
Dado Antonia (wid Anton), r 1307 66.
Dados John, emp S P Co, r 865 Willo.
Dachn Chas, cement wkr, r n s O'Connell 2 e of Orchard av, Elmhurst.
Daemon, see also Damon.
Daemon Julia C, b 371 Walsworth av.
Daemon Mary J, (wid Reinhard), r 3 Walsworth av.
Daggett, see also Doggett.
Daggett Allen F, carp, b 4195 Linden.
Daggett Earl H, phys 596 7th, rms 15 Tel av.
Daggett Harry M, eng, r 1409 E 11th.
Daggett Jas W, carp, r 926 42d.
Daggett L G, lino opr Okld Enquirer, 1975 West.
Daggett Martin V, b 941 61st.
Daggett Saml W, watchman S P Co, 4195 Linden.

Bay City Well Works
Well Drilling, Boring and Pump Work
Warehouses and Shop
Park Ave. & Horton St., Emeryville
GEO. P. MARCUS, Proprietor
Phone Piedmont 2770 Res. 1848 54th St., OAKLAND

- Dagner Ora E, driver Wells, Fargo Co, r 1618 15th.
Dagnio Geo, lab S P Co.
Dahl Alice J, clk A Schlueter & Co Inc b 573 24th.
Dahl Arthur L, clk, r 4317 View.
Dahl Edw, carp, b 1228 Chestnut.
Dahl Fannie (wid John), r 983 E 35d.
Dahl Fred, carp, r 1133 E 16th.
Dahl Geo, carp, b 640 46th.
Dahl Gunnar, clk, b 983 E 33d.
Dahl Hans, tailor, r 1344 50th av.
Dahl Henry H, carp, r 741 59th.
Dahl Hilda, clk United Iron Wks, b 8 Lydia.
Dahl Jas, baker, rms 964 Castro.
Dahl Jas J, student, b 573 34th.
Dahl Jas L, clk Cape Ann Bakery, rm 964 Castro.
Dahl Karl, tmstr Okld Dock & Warehouse Co, r ft Madison.
Dahl Neils A, eng, r 842 54th.

THIS DIRECTORY IS ALWAYS
PRINTED BY THE JOB PRINTING DEPT
OF THE **TRIBUNE**
LARGEST - FINEST PLANT IN OAKLAND
PRICES LOWEST WORK THE FINEST

LESTER'S CARPET HOUSE

Phones: Oakland 4184, Home A4184
ALAMEDA COUNTY STEAM CARPET CLEANING AND RENOVATING WORKS
AT 612 SECOND STREET

Carpets -- Mattings -- Rugs -- Linoleums
Gold Medal Steam Carpet Cleaning and Renovating Works
856 CLAY STREET
ALAMEDA COUNTY STEAM CARPET CLEANING AND RENOVATING WORKS
PHONES: OAKLAND 2034, HOME A3334

ALAMEDA COUNTY AGENTS
G & J TIRES
28 TELEGRAPH AVE.
1319 BROADWAY

TIRES AND VULCANIZING
MARTLAND

Maxwell A. A. \$ 675.00
 " I. 1050.00
 " Roadster 1725.00
 (Detachable Tonneau)
 " E. 1650.00
 F. O. B. Oakland, Cal.



Maxwell Automobile Agency

A. C. HULL, PROP.

192-194 Twelfth Street

Telephones: Oakland 3628, Home A 1332

OAKLAND CITY DIRECTORY 1910

291

l Oscar, mach Union Gas Eng Co, 1185 19th.

l Theresa, clk Dorsch & Renner, b 22 Hobart.

l Thora (wid Theo), r 1058 1st av.

AHL T & CO,

redk Thoms Pres, Awnings, Tents, Canvas Goods, Etc, 573 8th, Phones kld 5521, Home A-3521.

l Walter A, clk J W Roach, b 1058 1st av.

l Wm, contr 612 48th.

l Wm, rms 228 San Pab av.

lbeck John C, sailor, b 751 Market.

l Glen Frank, driver River Exp Co, ns 434 5th.

l en Theresa, b 1508 Brush.

l gln Carl, artist 520 Central Bank bldg, r 1264 13th av.

l gln Carl M, salsn Uhl Bros, b 1264 13th av.

l gln Dagmar, opr Pac T & T Co, 1264 13th av.

l gln Reuben K, painter, b 1264 13th avenue.

l ke Anton H, plumber, r 941 Myrtle.

l ke Aug A, saloon 851 Bway, r 292 ce.

lquist Chas, carp, r 1529 24th av.

lstrom Karl, carp, rms 1612 12th.

l Oscar, clk, rms 856 Market.

lma Fredk, ironwkr, r 922 Pine.

l mert Frank, bakery 911 12th.

l nke Fredk H, contr 2315 Fruitvale av.

l A, shoerkr 343 Park av, E Okld.

l e Mrs Mary, indry wkr, b 577 63d.

l ey see also Daley, Dally and Daly.

l ey Chas O, cementwkr, r 3819 Clarke

l ey Geo, porter John Tisch, rms 1806 h.

l ey Peter J, clk Osgood Bros, r 1418 h.

l ey Wm C, clk S P Co, r 1065 Washn.

l ey Wm H, carp, r 4509 1/2 E 14th.

l y A N, painter, rms 589 23d.

l y New World (Japanese) Y Ema

l itor 360 8th.

l y Walter F, driver, r 254 24th.

l gerfield Alice E, asst J M Stalder, Hayward.

l gerfield L, lawyer, b 4103 Piedmont

l gerfield Tristram F, lineman Pac T

l Co, r 625 Vernon.

l gerfield Wm, lawyer, b 4103 Pied-

l ont.

l r Henry, r Mountain View av ne

l r Hillside, Elmhurst.

l s Hippolyte, cigars E 14th nw cor

l ant av.

l s Paul, clk Hippolyte Dajas, b

l enry Dajas.

l s Victor, clk H & S C Bercovich,

l enry Dajas.

l e Frank M, printer Fruitvale Pro-

l cess, r 1410 46th av.

l e Geo W, mach, r 2404 Lawrence.

l es Priscilla J (wid Richd H), r 776

l h.

l n Abble T (wid Wm J), r 1240 E

l st.

l n May E, stenogr, b 1240 E 21st.

l erti Jerome, r 1077 65th.

l erro Peter, shoemkr 809 Clay, r 815

l me.

l re Modesta, lab, b 71 McAdam.

l Alex H, salsn Realty Bonds and

l nance Co, rms 314 1/2 San Pablo av.

l Frank, elec, rms 573 15th.

BYRON RUTLEY

INCORPORATED

Merchant Tailors

Washington St., near Fourteenth St.

Phone: Oakland 4630, Home A 2630

Dale Geo, lab, r 4626 Bellevue av.
 Dale Geo A, barber, r 1418 8th.
 Dale Harry E, bartndr 1574 7th, r 812 Lewis.
 Dale Jas, watchman Taft & Pennoyer, r 1220 14th.
 Dale John M (Poorman & Dale), r 235 24th.
 Dale Josephine A (wid Wm), r 407 San Pablo av.
 Dale Lincoln O, vice-pres Omega Gold Mining Co, rms 518 10th.
 Dale Philip, gardener J A Furtada.
 Dale S P, bkmn S P Co, r 1671 10th.
 Dale Wm E, mach, rms 706 Bway.
 Daley see also Daley, Dally and Daly.
 Daley Annie, nurse 511 34th.
 Daley A S, emp S P Co, rms ft Wood.
 Daley Geo L, carpet lyr John Brenner Co, b 863 37th.
 Daley Merte L, colr Peoples Water Co, b 475 37th.
 Daley Patk, lab, r 511 24th.
 Daley Thos, foreman S P Co, r Bkly.
 Daley Mrs Tina, r 214 11th.
 Daley W, lab Hogan Lumber Co.
 Dalgado Frank, clk, b 767 Campbell.
 Dalgado Jos, r 767 Campbell.
 Dalgado Jos Jr, clk, b 767 Campbell.
 Dalgleist Adam, brick contr 448 Alcatraz avenue.
 Dalkeld Jerome, bkmn S P Co, r 1218 7th
 Dalken Frank, driver, rms 840 Franklin.
 Dall Matilda (wid Peter P), b 582 E 12th
 Dallam Fredk B, broker, r 430 Adams.
 Dallas Jas, acct, rms 9th nw cor Oak.
 Dallas J, hlpr S P Co, r 1793 5th.
 Dallas Nicholas, bootblk 801 Bway.
 Dallas Robt, farmer, r 6198 Tel av.
 Dallianes Gust, pedlar, r 1728 12th.
 Dallianes Wm, pedlar, b 1728 12th.
 Dallimore Edw, carp, r 904 1/2 31st.
 Dallimore Jane D (wid Wm A), r 968 35th.
 Dally Annie V (wid Jos), r 411 E 16th.
 Dallyn Chas E, trav agt, r 587 Fairview.
 Dalmon Celestine, mgr The Portland, 462 9th.
 Dalpaggio G, lab, b 71 McAdam.
 Dalrymple Mrs Cora, b 3675 Fruitvale av.
 Daita Frank, spl officer, r 717 Linden.
 Daito Michl, bootblk 1237 Bway, r 712 Flibert.
 Dalton Ada M, b 1454 8th.
 Dalton Adah J, student Mills College.
 Dalton Edw, eng S P Co, r 1373 8th.
 Dalton Edw, cook, r 1613 8th.
 Dalton Edw, mach S P Co, b 869 Henry.
 Dalton Edw C, elec contr 915 Jackson.
 Dalton Edw T, car opr O T Co, r 856 60th.
 Dalton Frank M, boilerwkr, b 869 Henry.
 Dalton Frank N, sec Henry Dalton & Sons Co, r 1027 Chestnut.
 Dalton Henry & Sons Co, Henry N Dalton, pres; Henry P Dalton, vice-pres; Frank N Dalton, sec; iron indry ft 9th.
 Dalton Henry N, pres Henry Dalton & Sons Co, r 1454 8th.

C. M. WOOD
Century Electric and Fixture Co.
 SUPPLIES - - WIRING - - REPAIRS - - FIXTURES
 1375-1377 Broadway
 PHONES { SUNSET OAKLAND 911
 HOME A 2911
 E. F. WEIHE

S. ENTLER, Coal, Wood, Hay, Grain and Poultry Supplies

BOARDING STABLE, STALLS TO LET AND POULTRY FOR SALE

2 FIFTY-FIFTH STREET Telephones: Piedmont 2522, Home H6719

SUNSET LUMBER COMPANY

Main Office and Yard
First and Oak Sts.
E. H. Nash, Mgr.



Branch Yard
F. 12th and 17th Av
Tel. Oakland 18
Home A2141

292

1910 POLK-HUSTED CO.'S

DALTON HENRY P,

County Assessor Courthouse, Vice-Pres
Henry Dalton & Sons Co, b Hotel St
Mark.

Dalton Herbert L, salsn, r 1451 Irving av.
Dalton John, r 1190 13th.
Dalton John, emp Excelsior Lndry, rms
819 22d.

Dalton Jolin E, lndry wkr, b 1076 14th.
Dalton Lawrence, lather, b 1190 19th.
Dalton L J C, lawyer, rms Fairlawn Apts.
Dalton Margaret, bkpr Elec Installation
Co, b 869 Henry.

Dalton Michl, lab, rms 630 E 12th.
Dalton Miss Nina L, tchr Melrose School,
b 4291 Howe.

Dalton Saml E, sec Melrose Lbr & Sup-
ply Co, b 1454 Fruitvale av.
Dalton Wm, clk, b 1190 19th.

Dalton W E, eng S P Co, r 1373 8th.
Daly, see also Dailey, Daley and Dally.
Daly Annie B, nurse 511 24th.

Daly Augustin C, timekpr S P Co, r 1431
Filbert.

Daly Chas H, r 1324 10th av.
Daly Christine I, stenogr, b 5740 Vicente.
Daly Eugene B A, carp, b 600 40th.

Daly Frances, clk John Daly, b 994 Pine.
Daly Fred, salsn, rms 223 Lawton av.
Daly Geo, rms 570 19th.

Daly Geo A, mach Union Gas Eng Co, r
Ala.

Daly Hannah, shoemkr Cahn, Nickelsburg
& Co, r S F.
Daly Harry, tmstr, b 4421 Salem.

Daly Jas, lab, r 668 5th.
Daly John, grocer 994 Pine.
Daly John, paperhng, r 1405 West.
Daly John D, bartndr 466 12th, r 810 same.

DALY JOHN E

(Successor to Kane & Daly), Livery,
Sales and Boarding Stables 14th nw
cor Webster, Phones Okld 130, Home
A4713, r 1863 4th av.

Daly John P L, bksmith, b 600 40th.
Daly Johanna (wid Jeremiah), r 600 40th.
Daly Jos R, r 1216 Linden.

Daly J E, watchman Pierce Hdw Co.
Daly Karan J, r 161 6th.
Daly Kate, clk Mrs Sophia Clay, b 184
12th.

Daly Lawrence, lab, r 51 6th.
Daly Lawrence Jr, appr, b 51 6th.
Daly Mary F (wid Edw), b 5740 Vicente.

Daly Wm, rms 265 12th.
Daly Wm J, tmstr S P Co.
Daly Wm L, rms 535 Jones.

Dalzell David, r 1322½ 13th av.
Dalzell Elizabeth H, clk, b 1102 Myrtle.
Dalzell Wm F, bkpr, r 1102 Myrtle.

Dalziel Alex S, vice-pres Robt Dalziel Jr
Co, r 1611 Tel av.

Dalziel Andr, r 2149 Grove.
Dalziel Anstruther S, r 608 Apgar.
Dalziel Jas, hardware, r 518 35th.

Dalziel Robt Jr, pres Robt Dalziel Jr Co,
r 1453 5th av.

DALZIEL ROBERT JR CO,

Robert Dalziel Jr, Pres; A S Dalziel,
Vice-Pres; W H L Hynes, Sec and
Treas; Stoves, Ranges, Plumbing, Tinn-
ing and Gas Fitting 418 13th, Phone
Okld 150.

Dalziel Wm, foreman R Dalziel Jr Co, r
1114 34th.
Damm, see also Damm.

Dam Adelaide D (wid Benj F), r 579 E
24th.
Dam Florence C, clk, b 579 E 24th.

Dam Howard M D, salsn, b 579 E 24th
Damanti Carlo, lab, r 818 Brush.

Damanti Frances, b 818 Brush.
Damanti Saverio, bootbik 851 Franklin
1407 18th.

Damarco Fernando, lab, b 71 McAdam.
Damarcel, see also Demerall.

Damarel Frank, tmstr J C Rohan, r 1
14th av.

Dambacher Harry, appr Clayton Adv-
tising Co.

Dameral Antone, emp Cal Cotton Mills
522 Kennedy.

Dameral Herman C (Dameral & Silva),
1228 20th av.

Dameral Manuel, tmstr J C Rohan, b 1
20th av.

Dameral & Silva (H C Dameral, J.
Silva), contrs 1228 20th av.

Dames A, cldr Pullman Co.
Dames Geo (Dames & Kalas), rms 81
Bway.

Dames N, cldr Pullman Co.
Dames & Kalas (Geo Dames, Geo Kala-
saloon 811 Bway.

Damianakes Constantine P, clk Okld Fr-
Supply Co, b 27 Tel av.

Damianakes Demetrius G, clk Okld Fr-
Supply Co, r 320A Tel av.

Damianakes John P, fruits 455 10th, r
1219 Webster.

Damianakes Nicolas (Okld Fruit Sup-
ply Co), r 582 20th.

Damker Hans, mach hand S P Co, r 1
5th.

Damm, see also Dam.
Damm Aug, millwright, r 1230 44th av.

Damm Chas, hatter 372 12th, r 1055 Ma-
son.

Damm Fredk, furn rms 427 9th.
Damm Jos, clk Melrose School, r 1
45th av.

Damm Peter J, r 1229 45th av.
Damon, see also Daemon.

Damon Mrs Amella C, matron Fred Fh-
Orphanage.

Damon Mrs Carrie O, furn rms 317 14th
Damon Eliza A (wid Newton), r 3
Mangel.

Damon Florence A, b 3802 Mangel.
Damon Geo, colr, r 1746½ Market.

Damon Hall, 229 12th.
Damon Jas, eng S P Co, r 511 6th.

Damon Jos T, b Damon av s of E 14th
Damon Laura M (wid Nathaniel), r 3
mon av s of E 14th.

Damon Mattie, clk Kahn Bros, b 317 I
Damon Rev Wm C, supt Fred Finch
phanage.

Damondi Carlo, bootbik 1265 Bway, r
Brush.

Dams Henry, b Altenhelm.
Damschel Armand, molder Henry Dal-
& Sons Co, rms 670 Bway.

Damuth Nathaniel, r 3115 Damuth.
Dana Frank C, meatcr, r 798½ Jeffers.

Dana Joaquin C, r 663 28th.
Dana Lilly A, rms 864 San Pablo av.
Dana Lina H, mngr Teachers' Correlat-
Assn, b 1276 Webster.

Dana Wm, mech Western Elec Veh-
Co, r Bkly.
Dandridge Florence (wid Pleasant),
1667 10th.

DANDY MARY J,
Treas Antiseptic Laundry Co, b
Moss av.

Dandy Wm G, chauffeur, b Hotel Ava
Dane John, r 6408 Salem.

Daneri Emil H, clk, r 1671 11th.

Gas
Ranges
Pittsburg
Water
Heaters
Every-
thing for
Gas

Scott-
Thieben
Gas
Ap. Co.
1257 Broad-
way, at 16th

PHONE
OAK 560

OUR MOTTO
QUICK
AND
RELIABLE
SERVICE

Welsbach
and
Incandes-
cent
Supplies

POLK'S LUMBER DIRECTORY OF THE UNITED STATES
A COMPLETE EPITOME OF THE LUMBER
TRADE AND KINDRED INTERESTS

Cook-Morgan Storage & Moving Co.

SEPARATE LOCKED ROOMS

Office, 503 Fourteenth St.

PHONES: Oakland 3235
Home A-3535

OAKLAND CITY DIRECTORY 1910

293

aneri Henry, mach S P Co, b 1315 5th av.
aneri Tilo, clk S P Co, b 1315 5th av.
anforth Susan D (wid Geo S), r 1026 Linden.
angers C Arthur, r 5328 Dover.
aniel B H, student Polytechnic Bus Col, b 306 12th.
aniel Frank, r 1031 63d.
aniel Jas, bkpr Central Natl Bank, r rear 462 Crescent.
aniel Rev Josiah, pastor Welsh Presbyterian Church, r 1510 7th av.
aniel Mrs Nellie, r 668 18th.
aniells Truman G, registrar U S Land Office, 25 P O bldg, r Ala.
aniels Ada (wid Wm), b 1116 E 21st.
aniels Caroline E, clk, b 962 53d.
aniels Geo A, elec Auto Ignition Co, r S F.
aniels Geo S, student, b 4283 Howe.

ANIELS GILBERT B,

Pres and Mngr Oakland Enquirer Publishing Co, r 4283 Howe.

aniels Jas W, rms 205 Tel av.
aniels John G, porter S P Co, r 1424 Adeline.
aniels Rev John W, rms 205 Tel av.
aniels John W, porter Pullman Co, r 1643 Adeline.
aniels J Geo W, painter 3030 Capp.
aniels J Herschel, acct, r 962 53d.
aniels Mabel, clk Smith Bros, b 3030 Capp.
aniels Paul I, draftsman People's Water Co, r S F.
aniels Ralph B, barber Leonard Hauck, r 702 19th.
aniels Roderick V, salsn Orr & Breedlove, r Ala.

aniels Wm H, agt, r 1504 34th av.
anielsen Andr E, marine fireman S P Co, r 1133 E 22d.
anielsen Jens, baker, b 1133 E 22d.
anielsen Ologo, clk, b 1133 22d av.
anielson Alva E, elec, r 620½ 47th.
anielson Betsey (wid Emanuel), r 2003 50th av.
anielson Carl J, sawmkr, r 820 Arlington av.

anielson Chalmus P, mach, b 620½ 47th.
anielson Chas B, hostler S P Co, r Bkly.
anielson Edw A, bkpr, b 3898 Ruby.
anielson Ernest E, carp, r 3898 Ruby.
anielson Ernest G, warehouseman, b 3898 Ruby.
anielson Peter R, b 1072 E 15th.
anielwitz Carrie, music tchr 1354 Grove.
anielwitz Emma, tchr Grant School, b 1354 Grove.
anielwitz Henrietta (wid Gust), r 1354 Grove.

anielwitz Julius, mining, b 1354 Grove.
anielwitz Rosa, tchr, b 1354 Grove.
anielwitz Saml C, salsn, b 1354 Grove.
anish Baptist Church, E 14th cor 25th av.

anish Lutheran Church, E 15th nw cor 2d av.
anker Hans, sawyer S P Co.
anley Susan (wid Alex D), r 502 28th.
anly Francis M, contr 550 18th, r 825 36th.

anly Lloyd E, b 825 36th.
anly Mrs Pearl, clk A Schleuter & Co, b 825 36th.
ann Nels P, driver 498 25th.
annaker Kate T (wid Wm A), r 1009 Pine.
annheim Wm (Dannheim & Pelvas), r 1652 Grove.

Darrow-Hughes Co.

LARGE AND SMALL TRACTS OF

CALIFORNIA LANDS
FRUIT RANCHES, ETC.

1056 Broadway Phone Oakland 583

Dannheim & Pelvas (Wm Dannheim, Pierre Pelvas), saloon 817 Washn.
Daps Jas, emp S P Co, r 1773 Goss.
Dantoni P, lab, b 71 McAdam.
Danvils G, clnr Am Dye Wks, r S F.
Danys Geo, floor layer Inlaid Floor Co.
Danzelmann J F, hlpr S P Co, r 356 E 18th.
Danzis Louis D, acct S P Co, r Ala.
Dapalo Augustina, r 1308 36th av.
Dapayo Peter, tmstr, r 109 Lawton av.
Dapelo Louis, pedlar, r 5239 Tel av.
Daquino T, flagman O T Co.
Darby F E, mach S P Co, r 1727 Goss.
Darby Geo S, cutter Zellerbach Paper Co, rms 168 9th.
Darby Mary A, tchr Grant School Annex, b 1165 Jackson.
D'Arcy Abraham H, mach, r 3021 Champion.
Darcy Harry A, tmstr, r 651 Magnolla.
Darcy John J, clk J Sculberger, rms 265 12th.
Dardia John J (Sweeney & Dardia), r 1367 Castro.
Dare Della, palmist, rms 906 Washn.
Dare Mrs Della C, r 2028 West.
Darffel J C, appr Doak Gas Eng Co, b 1160 23d av.
Dargie Mrs Bessie S, r 1303 6th av.

DARGIE WM E,

Pres Tribune Publishing Co, r Lake Shore Boul, se Cor E 12th.
Darie Francis, shlngler, rms 818 Bway.
Darius Addie (wid Henry J), r 606 Apgar.
Darius John L, clk, b 1220 Union.
Darius Linus A, clk, b 606 Apgar.
Darius Mary E (wid John L), r 1220 Union.

Darius Ralph W, clk, b 1220 Union.
Darling Mrs Anna K, r 1232 Linden.
Darling Chester F (Chester F Darling & Co), b 1232 Linden.

DARLING CHESTER F & CO,

Druggists East Oakland Store, J A Abreu Mngr, 23d av Cor E 12th, Phones Merritt 237, Home B1181.

DARLING CHESTER F & CO,

Druggists West Oakland Store, Chester F Darling Mngr, 1156 7th (Adeline Station), Phones Okld 665, Home A1865.

Darling Edith K, pianist Hale Bros, b 1232 Linden.
Darling Geo C, clk, b 1422 46th av.
Darling Harold P, druggist C F Darling & Co, b 1232 Linden.

Darling Lafayette M, emp Coast Mngf Supply Co, r 1422 46th av.

Darling Louise B (wid L B), b 1233 Chestnut.

Darling Sarah I (wid Albt W), r Lincoln av nr Damuth.

Darling Thos L, painter 412 17th.
Darling Viola C, emp E Lehnhardt, b 1422 46th av.

Darling Wm B, cigars Fruitvale av sw cor 27th, b 2714 Fruitvale av.

"Wonderful"
Eucalyptus
Sweeping
Compound

No More
Dust

No More
Fleas

No More
Moths

No More
Disease
Germs

Cleans and
Brightens
Carpets

For Sale By
All Grocers

Office and Works

1308
Grove St.

POLK'S LUMBER DIRECTORY OF THE UNITED STATES

A COMPLETE EPITOME OF THE LUMBER

::: TRADE AND KINDRED INTERESTS :::



FRUITVALE HARDWARE CO.

CHI-NAMEL SARGENT'S LOCKS

JEWEL MIXED PAINTS CLEAN CUT CUTLERY SPALDING SPORTING GOODS

Telephone Merritt 580 3324 EAST FOURTEENTH ST.

294

1910 POLK-HUSTED CO.'S

See . . .

**GEO.
H.
VOSE**

For . . .

**Real
Estate
Insurance
and
Notary**

**620
First
National
Bank
Building
OAKLAND**

**Phone
Oakland
440**

Darlington Johnson J, salsn C I Crew, b 135 27th.
Darnal John C, flagman, r 516½ 6th.
Darnel Anna C (wid Wilford), seams, b e s Wall 3 s of E 14th.
Darnel Claiborne, shorthand reporter Court House, r Ala.
Darnel Hervey, official reporter Superior Court, r Ala.
Darnel Wilford E, dentist E 14th se cor Mountain View av, r E 14th nr Ivy av, Elmhurst.
Darnelle Geo H, presser Quittman & Castro, b 723 6th.
Darnell John, tmstr Hutchinson Co, r 46th cor Adeline.
Darns Albt, wks Excelsior Lndry.
Darnsted Otto H, optician Chinn-Beretta Co, rms 813 12th.
Darrell J E, coppersmith S P Co, r 912 Wood.
Darribes Bernard, Indrywkr Union Pacific Lndry, b 824 28th.
Darroch David, b 1217 Myrtle.
Darrow Curtis C, salsn, rms 702 37th.
Darrow Frank L, Darrow-Hughes Co, r Bkly.

DARROW-HUGHES CO,

(F L Darrow, J J Hughes), California Lands 1056 Broadway, Phone Okld 583. (See right top corner cards.)

Darrow John W, agt, r 496 34th.
Darrow Mary E (wid John W), r 1156 Alice.
Darrow Thos H, ironwkr, r 1038 54th.
Darso Alfred, lab S P Co.
Darte Domingo, lab S P Co, r 660 Adeline.
Dartt David J, cashr, r 524 E 16th.
Dartt Mary, tchr Grant School, r 2308 Lawrence.
Dartt Saml K, lumber, r 2308 Lawrence
Da San Martino Arcangelo, r w s Jones av 1 s of Sunnyside, Elmhurst.
Da San Martino Nells, b w s Jones av 1 s of Sunnyside, Elmhurst.
Dascal Theo, rancher, r 3843 Rhoda av.
Dasher Chas H, mech eng, r 4134 Gilbert.
Dashiell Mrs Anna B, stenogr Laymance Real Est Co, b 1766 12th av.
Dashiell Thaddus W, carp, r 1766 12th av.
Dashwood Annie, matron Babies' Nursery 393 45th.
Da Silveira John V, barber 1417 San Pab av, r Bkly.
da Silveira Manuel J, barber 1780 7th, r 809 Wood.
Daska Aug, master mariner, r 1450 44th av.
Daska Paul, seaman, b 1450 44th av.
D'Askwith Edw, leatherctr, r 5866 Occidental.
D'Askwith Fredk G, millhd, b 5866 Occidental.
D'Askwith Milton E J, clk P O, r 5866 Occidental.
D'Askwith Sidney G, millhd, b 5866 Occidental.
Dasso Albt, clk, b 1122 16th.
Dassonville Virgil, painter Kiel & Evans Co, r S F.
Dasy Thos, clk, r 220 Walsworth av.
Dattari Paul F, clk, r 1328 52d av.
Dattlebaum Julius, agt Polk-Husted Directory Co 906 Bway, r S F.
Dauber Frank A, cementwkr, r 5203 E 12th.
Dauger Wm, stillman, rms 275 9th.
Daugherty, see also Doherty, Dougherty and Dorety.
Daugherty Colfax, carp, r 690 35th.

Daugherty, Denny & Co (M E Daugherty, J A Denny, E E House), grocers 123 Market.
Daugherty Michel E (Daugherty, Denny & Co), r 812 16th.
Daughters of Israel Relief Society, Mrs Altmeyer fin sec, rm 9 808 Bway.
Daul Alex, r 522 Hobart.
Daul Tris, salsn Dorsch & Renner, b 57 Hobart.
Daulton Jonathan, rms Hotel Crellin.
Daunet Mrs C Garand, seams, r 1419 39th av.
Dauschor Peter, r e s Wall 3 s of E 14th
Dautel Wm, shoemkr 1220¼ Fruitvale av
Dauth Arthur X, salsn Hook Bros & Co, r Moss av, Elmhurst.
Dautriche Henry, sculptor, b 567 25th.
Davalle Albert, woodwkr Jos Pierotti Sons Co, r 861 Castro.
Davalle Jos, woodwkr Jos Pierotti & Sons Co, b 861 Castro.
Davalle Manuel, carp, r 1036 E 31st.
Davalle O, lab, b 71 McAdam.
Davalos Mrs Helena, r 836 Clay.
Da Vega Edgar J, mngr Cal Loan Office 841 Bway, r 1277 Webster.
Davenport Chas, cook, b 532 39th.
Davenport David J, porter Pullman Co, 1133 7th.
Davenport Fred D, waiter S P Co, r 103 24th.
Davenport John, rms 505 18th.
Davenport Mary (wid Wm), b 427 Pala a
Davenport Richd E, lab, r 250¼ Harlan.
Davenport Sadie, bkpr, b 964 61st.
Davenport Wm H, pass agt, r 3306 Colleg av.
Davey, see also Davie and Davy.
Davey Bertha, stenogr Redwood Mnfrs Co r Ala.
Davey Edw H, millhd, r 1709 15th.
Davey Grace E, milliner, b 817 Brush.
Davey John, lab, b 712 Henry.
Davey Jos, millhd, rms 180 7th.
Davey Sampson, millhd W P Fuller & Co b 817 Brush.
Davey Thos, lab, rms 180 7th.
Davey Thos, millhd W P Fuller & Co, 554 38th.
David Chas S, clk, b 1020 24th.
David Edw E, r 2030 Crosby av.
David Herschel, bkpr, r 761¼ 6th.
David Morrhitz, eng, r 3311 Forest, Frtv
David Radford, carp, r 1020 24th.
David Roht H Jr, colr, b 53 12th.
David Wilkes J, carp, b 1020 24th.
Davide Antonio, lab, b 71 McAdam.
Davidson, see also Davison.
Davidson Adelbert W, colr, r 1041 Union
Davidson Adella (wid Arch), r 839 Fallo
Davidson Mrs Agnes, b 2103 38th av.
Davidson Arch Jr, lab, b 839 Fallo.
Davidson Arthur I, cook, r 4108 Bway.
Davidson Benj, clk Nathan Rotke, b 66 6th.
Davidson Mrs Bessie, restaurant 66 Bway
Davidson Calvin L, glovemkr M W Hodkins Co, r 1681 12th.
Davidson Mrs Ella, furn rms 1378 Franklin.
Davidson Forest M (Zuver Bros & Davidson), r 1650 Grove.
Davidson Frank, dept mngr C J Heesman (Inc), r 1459 West.
Davidson Frank M, clk Cal Cotton Mills r 1312 23d av.
Davidson Geo E, lineman, b 1143 Linder
Davidson Harry, mngr Santa Fe Express Co, r 1006 Jefferson.

**Goodyear Automobile Tires MOTOR CAR SUPPLIES
AUTOMOBILE REPAIRING**

W. L. Loos & Co., 12th and Jackson

Phones, Oak. 5507
Home A-4507

**CORRECT....
STATIONERY**

**Engraved Cards
Wedding Invitations
] Stationery :: Stamping**

Smith Bros.

462-464 13th St.

BET. BROADWAY and
WASHINGTON ST.

OAKLAND CITY DIRECTORY 1910

295

avidson Herbert N, bkpr, r 433 Moss av.
avidson Herman, clothing 813 Bway, r
813 Jefferson.
avidson Howard E, r Nutley av 4 n of
E 14th.
avidson Mrs Ida, r 1266 Franklin.
avidson Jas, r 744 Peralta.
avidson Jas A, lino opr, r 1603 12th.
avidson Jas C, eng S P Co, r 1702 10th.
avidson John, rms 1303 1/2 Clay.
avidson John, clk Okid Bank of Sav-
ings, b 1378 Franklin.
avidson John, carp, r 714 Market.
avidson John C, jeweler, r 2141 Chest-
nut.
avidson John E, r 2032 Bway.
avidson Jos, pedlar, r 664 Madison.
avidson Jos H, creamery 5786 Adeline,
r 5776 same.
avidson J C, emp S P Co, ft Wood.
avidson Leslie B, b 211 Bay pl.
avidson Luther E, clk Fisner Lbr Co,
b 837 Fallon.
avidson Mrs Marie, society editor Trib-
une, r 1391 Franklin.
avidson Mary A (wid Napoleon), r 4223
Angelo av.
avidson Mary E (wid Robt), r 313 14th.
avidson Peter A, salsn, r 823 35th.
avidson Philip J, tailor, r 669 Bway.
avidson Robt M, janitor, r 1312 23d av.
avidson Rosena M (wid Jas N), r 3038
E 23d.
avidson Roy, eng, b 211 Bay pl.
avidson Roy L, bartndr, rms 1110 Bway.
avidson Walter A, clk, r 1611 63d.
avidson Wm, fireman S P Co.
avidson Wm, jeweler, r 1017 Chestnut.
avidson Wm E, train dispatcher S P
Co, r 970 10th.
avie, see also Davey and Davy.
avie Frank M, mining, r 145 Lester av.
avie Fred, mach, rms 1823 Grove.
avie Harry E, student, b 908 E 25th.
avie John, butcher, rms 1823 Grove.
avie John, lab S P Co, r 1274 7th.
avie Pickett W, bartndr, r 2312 Put-
nam, Frtvl.
avie Wm, hipr, rms 1823 Grove.
avies Alice, music tchr 169 8th.
avies Bertha (wid Thos), b 269 19th.
avies Chas H, millman, r 1214 6th av.
avies Chas P, dept mngr Hals, r 400
Shafter av.
avies Chas R, student, b 1214 6th av.
avies Hugh, foreman Mt View Ceme-
tery, r 19 Santa Rosa av.
avies John A, lino opr Okid Enquirer,
r 169 8th.
avies John F, pres Esperanza Oil &
Gas Co, r 1749 11th av.
avies John F, lawyer, b 425 Vernon.
avies J H, clk Taft & Penneyer.
avies Lee L, bkpr, r 4370 Montgomery.
avies Luther C, mach, r 2361 Adeline.
avies Percy, dept mngr Hale Bros, r
Bkly.
avies Robt, salsn, rms 9th nw cor Oak.
avies cond O T Co, r 698 25th.
avies Veronica, seams Hale Bros, b 909
Peralta.
avies Walter E, bkpr Union Savings
Bank, r 720 16th.
avies Walter R, acrist 3109 Wilson av.
r same.
avies Wm, bridge bldr, rms 569 10th.
avies Wm E, r 425 Vernon.
avies W E, bkpr Union Savings Bank,
r 1303 Chestnut.
avila John F, emp S P Co, r 1607 8th.

LAYMAN
REAL ESTATE COMPANY
REAL ESTATE AGENTS AND AUCTIONEERS
1214-1216 BROADWAY, OAKLAND
Phones, Oak. 328 Home A 3328

Davilla Manuel T, saloon E 14th ne cor
Jores av, Elmhurst.
Davin A, driver French Bakeries Co, b
811 Clay.
Davin Ralph A, boiler mkr R Dalziel Jr
Co, r 1269 Clay.
Davina Saml J, contr 1110 39th av.
Daviger J B, porter Pullman Co, r 3882
Silva.
Davis Abraham, pressman Pac Manifldg
Book Co, b 758 Castro.
Davis Abraham, barber J B Rittler, r 770
Lydia.
Davis Adolph, trav agt, b 542 41st.
Davis Albt C, appr G W Meader, r 1061
6th av.
Davis Albt F, architect 3702 West.

DAVIS ALBERT G,

Genl Insurance and Loans 513 Union
Savings Bank bldg, r 184 Santa Rosa
av.

Davis Albt J, bkpr Harbor Bank, b 271
10th.

Davis Albt L, driver, r 1213 44th av.

Davis Alice, tchr Franklin School, b 115
11th.

Davis Alice, b 2300 35th av.

Davis Mrs Alice E, r 660 Vernon.
Davis Alton, studt Polytechnic Bus Col,
b 3767 Shafter av.

Davis Anna, tel opr, b 1112 Center.

Davis Anna (wid Jas), r 904 E 21st.

Davis Anna S (wid Wm), r 501 Park av,
E Okld.

Davis Arthur, b 595 59th.

Davis Arthur Van E, dep City Auditor,
r 975 10th.

Davis Avice (wid Wm), r 3702 West.

Davis Benj F, clk, b 1501 8th.

Davis Bernard, colr Home Tel Co, b 770
Lydia.

Davis Bernard J, millhd W P Fuller &
Co, r 904 E 21st.

Davis Bert, driver People's Express Co,
r 854 Alice.

Davis Building 228 San Pab av.

Davis Calvin, brkmm, rms 519 Center.

Davis Carl E, sign painter 521 17th, r 596
40th.

Davis Catherine (wid John), r w s Loma
Vista av 1 n of E 14th.

Davis Chas, bartndr, r 646 40th.

Davis Chas A, plumber, r 785 60th.

Davis Chas B, caulker S P Co, b 913
Kirkham.

Davis Chas E, clk, r 3668 Rhoda av.

Davis Chas E, cond O T Co, r 3762 Rub-
y.

Davis Chas F, clk, r 2831 Boehmer.

Davis Chas H, carp, r 1811 Wakefield av.

Davis Chas H, salsn, r 1664 Waverly.

Davis Chas N, painter, r 1015 Linden.

Davis Chas T, ditsmn McCall & Wythe,
b 834 22d.

Davis Chester, waiter S P Co.

Davis Clarence, checker 1156 Bway.

Davis Clarence J, rms 411 15th.

Davis Clarence W, clk master mech S P
Co, b 817 Oak.

OFFICE, 478 TENTH ST., OAKLAND, CAL. BERKELEY OFFICE, 2121 SHATTUCK AVE.
PHONE OAKLAND 7898 HOME PHONE A 3898 PHONE BERKELEY 1404

**PACIFIC MANUFACTURING COMPANY
SASH, DOORS, MILLWORK**

POLK'S LUMBER DIRECTORY OF THE UNITED STATES
A COMPLETE EPITOME OF THE LUMBER
::: TRADE AND KINDRED INTERESTS :::

S. & F. R. GRAY DAYTON MONEYWEIGHT COMPUTING SCALES

SALES AGENTS

PHONES: OAKLAND 2541, HOME A1433 369 12th St., Opp. Hotel St. Mark

296

1910 POLK-HUSTED CO.'S

STANDARD GAS ENGINE CO.

MARINE, STATIONARY, PUMPING
and HOISTING ENGINES Etc.

Dennison and King Sts. East Oakland

At 23d Ave. Station Phone Merritt 140

Davis Clemanza E (wid Henry M), b 652 56th.

Davis C P, salsn John Breuner Co, r 400 Shafter av.

Davis Danl, carp, b 1689 7th.

Davis Danl, painter, r 765 11th.

Davis Danl, lab, r 1063 47th.

Davis Danl W, bricklayer, b 948 Apgar.

Davis David D, hlpr Osen & Hunter Auto Co, r 775 22d.

Davis Delphine, nurse St Anthony's Hospital.

DAVIS DENTAL LABORATORY,

Dr D C Davis Propr 603 Union Savings Bank bldg, Phone Okld 6811.

Davis Dora (wid Abraham), b 2043 Linden.

DAVIS DWIGHT C,

Propr Davis Dental Laboratory, r Clifton sw cor Boyd, Phone Pied 4770.

Davis Edw D, porter, b 1521 5th.

Davis Edw H, clk, r 671 53d.

Davis Edw L, foreman, r 240 Louise.

Davis Edw W, messr, r 1614 34th av.

Davis Eleanor, maid Hotel StMark, rms 733 Tel av.

Davis Mrs Eleanor M, clk The Toggery, b 733 Tel av.

DAVIS-ELFEN OPTICAL CO,

W H Davis Pres, H E Elfen Sec and Treas. Refractionists and Manufacturing Opticians 410 14th, Elks bldg, Phone Okld 8278, Chronicle bldg S F, Phone Douglas 4318.

Davis Elias M, emp agt 598 7th

Davis Elizabeth, clk, b 1063 47th.

Davis Elizabeth G, b 660 Vernon

Davis Elizabeth G, b 908 41st.

Davis Elizabeth M, seams, b 1652 12th.

Davis Elizabeth V (wid Theo A), b 524 25th.

Davis Mrs Ella O, tchr Lincoln School, r 531 19th.

Davis Elliott B, lawyer, r 960 5th av.

Davis Emma A, student, b 1110 E 14th.

Davis Etta B, bkpr, b 913 Kirbham.

Davis Eunice, student, b 1063 47th.

Davis Eva, furn rms 653 7th.

Davis Mrs Eva M, milliner M Richards, b 839 Grove.

Davis Eva, clk, b 714 3d.

Davis Evan, auto repr Max Bechtle, r 150 Hawthorne av.

Davis Fanny (wid Frank), b 713 Castro.

Davis Foster J, clk S P Co, b 1062 Poplar.

Davis Frank, tmstr, r 5843 Adeline.

Davis Frank, fuel and feed 1015 E 14th.

Davis Frank J, elev constr, r 1470 20th av.

Davis Frank M, rms 205 Tel av.

Davis Frank N, solr Okld Enquirer, r Bkly.

Davis Frank P, gateman S P Co, b 460 Hobart.

Davis Frank S, condr S P Co, r Bkly.

Davis Frank W, clk Krapek & Brunje, 460 Hobart.

Davis Fred, tmstr, b 2108 San Pab av.

Davis Fredk B, dentist 77 Bacon bldg b 660 Vernon.

Davis Fredk W, ydman S P Co, b 168 12th.

Davis F Leslie, carp, r 1004 E 24th.

Davis Geo, shoemkr Cahn, Nickelsburg & Co.

Davis Geo, tmstr, b 943 57th.

Oavis Geo, carp, r 535 Hobart.

Davis Geo, emp S P Co, r 985 Pine.

Davis Geo, cook, r 1086 61st.

Davis Geo A J, r 579 Walsworth av.

Davis Geo B (Davis & Ehrenpfort), 3024 Saunders.

Davis Geo C, vice pres Piedmont Press r 62 Bayo Vista av.

Davis George C, clk Okld G L H Co r 53 12th.

Davis Geo E, clk Hook Bros & Co, 1 575 8th.

Davis Geo E, tmstr Western Lbr Co, 1 973 7th.

Davis Geo E Jr, tmstr, b 973 7th.

Davis Geo F, tmstr Waterhouse & Lester Co, r 945 58th.

Davis Geo F A, eng, b 551 28th.

Davis Geo H, dep Co Tav Colr, r Sar Leandro.

Davis Geo M, lawyer, r 672 Walsworth av.

Davis Geo W, plasterer, r 1806 61st.

Davis Gertrude, tel opr, b 538 18th.

Davis Gertrude E, milliner, b 1012 60th

Davis Gideon, adv agt 224 Albany blk r 160 Hanover av.

Davis Granville, r 575 8th.

Davis Gwendolyn, clk Pac Manifolding Book Co, b 1063 47th.

Davis Mrs Hannan, b 4109 Terrace.

Davis Harold C, draftsman, r 524 66th.

Davis Harriet (wid Amos O), r 1604 7th

Davis Mrs Harriet E, matron Beulah Aged Colored Home.

Davis Harris, r 1211 Linden.

Davis Harry, pedlar, b 713 Castro.

Davis Harry, clk, rms 505 18th.

Davis Harry L, painter, r 1762 8th.

Davis Harry L, brasswkr, r 1008 Fruit vale av.

Davis Harry L, salsn Wickham Haven (Inc) r 660 Vernon.

Davis Henderson, cook S P Co.

Davis Henry, rms 1705 Tel av.

Davis Henry B, grocer 2837 Boehmer.

Davis Henry B, driver, r 1213 44th av.

Davis Henry C, dentist, r 15 Bonita av.

Davis Henry D, cook, rms 891 Pine.

Davis Henry W, tmstr, r 1008 Fruitval av.

Davis Herbert A, mngr C F Adams Co rms 510 17th.

Davis Herbert L, tmstr, r 854 Alice.

Davis Hiram, lab, b 714 3d.

Davis Horace, r 505 18th.

Davis House, furn rms, 417 6th.

Davis Hyman, junk, r 847 Grove.

Davis H Clay, ins agt, r 680 18th.

Davis Isador, mattress mkr, b 2045 Linden.

Davis Isador, pedlar, b 714 3d.

Davis Jas, r 5799 Adeline.

Davis Jas, lather, b 1764 Campbell.

Davis Jas, r e s Claremont av nr Col lege av.

Davis Jas A, lawyer, b 480 36th.

I'M A PLUMBER—DO YOU NEED ME?
 PHONES: OAK. 3327 HOME A 2918
 ONE JOB WILL CONVINCEN YOU THAT I KNOW MY BUSINESS. MY CHARGES ARE FAIR.
A. T. SMITH
183 TWELFTH STREET

POLK'S LUMBER DIRECTORY OF THE UNITED STATES
A COMPLETE EPITOME OF THE LUMBER
::: TRADE AND KINDRED INTERESTS :::

OAKLAND ELECTRICAL CO.

INCORPORATED

SUPPLIES
REPAIRS
MOTORS RENTED and REPAIRED

405 Twelfth St.

EVERYTHING ELECTRICAL
Sunset, Oakland 341
Home, A 4341

OAKLAND CITY DIRECTORY 1910

297

avis Jas E, car opr O T Co, r 938 35th.
avis Jas G, r 901 24th.
avis Jas N, r 118 Glen av.
avis Jas S, barber H C Richardson,
rms 1763 7th.
avis Jane (wid Wm), r 1683 12th.
avis Mrs Jeannette, b 1161 16th.
avis Jefferson C, janitor O T Co, r 658
Kennedy.
avis Mrs Jennie glovemkr M W Hod-
kins Co, r 1086 61st.
avis Jennie B, b 2418 Piedmont av.
avis Jeremiah M, farmer, b 533A 35th.
avis Jessc, cook S P Co.
avis John, rms 505 18th.
avis John, r 2108 San Pablo av.
avis John D, carp, r 1012 60th.
avis John D, shingler, b 3815 Webster.
avis John H, trav agt, r 4820 Bond.
avis John H, bkpr, b 1062 Poplar.
avis John J, elev cons, r 1362 34th.
avis John J, gardener, r 704 Brush.
avis John M, grocer 1170 Peralta, r
1213 same.
avis John M Jr, ticket colr S P Co, b
1213 Peralta.

DAVIS JOHN M,

Sec and Treas Oakland Furniture Co
(Inc), r 531 29th.
Davis John O, tmstr F M French, rms
362 6th.
Davis John S, cook S P Co, r 1161 Camp-
bell.
Davis John F, ydman S P Co, r 934 Per-
alta.
Davis John W, vice pres California Op-
tical Co, r Bkly.
Davis Jos, bkmn S P Co, rms 1679 At-
lantic.
Davis Jos, mngr Coffee Club Assn, r 417
15th.
Davis Jos, janitor, r 2300 35th av.
Davis Jos Jr, salsn, b 2300 35th av.
Davis Josiah P, plumber Robt Daiziel
Jr Co.
Davis J A, lino opr Okld Enquirer, r
169 8th.
Davis J Lloyd (Davis & Myrick), r 536
18th.
Davis J H, colr Peoples Water Co, r S F.
Davis Mrs J W, furn rms, 271 10th.
Davis Leander, carp, b 1062 Poplar.
Davis Leonard C, carp, r e s Central av
2 n of Portland, Frtvle.
Davis Leonard C, clk, b 174 Santa Clara
av.
Davis Lewis E, r 4109 Terrace.
Davis Lillian, b 658 22d.
Davis Lillian (wid Millard), b 1214 Web-
ster.
Davis Louis, barber, rms 8304 Washn.
Davis Louis, lab, r 713 Castro.
Davis Louis E (Barton & Davis), b 660
Vernon.
Davis Louise G (wid Foster), r 1062 Pop-
lar.
Davis Luella R, furn rms, 403 Tel av.
Davis Lulu, nurse, b 54 Claremont av.
Davis Lura A (wid Marion S), r 409 8th.
Davis Mahlon, r 3211 35th av.
Davis Manuel, lab Okld Pottery Wrks, b
22 Hellen.
Davis Margaret (wid Chas), b 1918 Lin-
den.
Davis Margaret, clk J M Davis, b 1213
Peralta.
Davis Margaret F (wid Sheldon B), r
1040 Filbert.
Davis Maria (wid Geo), b 1722 21st av.
Davis Mrs Maria A, r 538 18th.

PRESSED BRICK
Carnegie Brick and Pottery Company
Adams Wharf, Foot Madison Street
Phones: Oakland 79, Home A 1079

Davis Marion, b 1214 Webster.
Davis Marion F, driver, r 817 Oak.
Davis Mark E, mining, r 98D E 14th.
Davis Mrs Mary, b 775 22d.
Davis Mary (wid John), r 551 28th.
Davis Mary (wid Tallesin), r 3762 Ruby.
Davis Mary E, clk Kahn Bros, b 1061
47th.
Davis Maud (wid Edmund W), b 1015
8th.
Davis Maud M, tchr Piedmont School, b
534 28th.
Davis Maurice, lineman, b 1683 12th.
Davis May, r 461 6th.
Davis Morris, lab, b 712 Castro.
Davis M Elvira, clk Kahn Bros, b 1161
Campbell.
Davis M Wm r 2250 Grove.
Davis Nathan C, seaman, r Henry nr
Rudsdale.
Davis Nettie, dressmaker, r 1467 Curtis.
Davis Oakley A, contr, 647 E 21st.
Davis Oscar L, tailor, r 54 Claremont av.
Davis Peter, hlpr S P Co, r 1625 7th.
Davis Rachel, indry wkr, b 2300 35th av.
Davis Ralph D, checker Pullman Co, rms
1312 8th.
Davis Rebecca (wid Jas), b 620 18th.
Davis Reeves, clk, b 401 Park av, E Okld.
Okld.
Davis Rhoda (wid Thos), r 913 Kirkham.
Davis Richd, clk, r 3612 B. Frtvle.
Davis Richd T, brklyr, b 568 33d.
Davis Robt, painter T H B Varney, r
7th and Franklin.
Davis Robt A, clk Santa Fe, r 4001 West.
Davis Robt F, distributor T H B Varney,
r Ocean View.
Davis Robt, cabinet mkr, r 157½ E 9th.
Davis Robt H, mill hd, r 1065 8th av.
Davis Robt H Jr, colr Okld G L & H Co,
r 53 12th.
Davis Robt L, clk, r 4061 West.
Davis Robt T, elec, r 2937 Harrington av.
Davis Rose R (wid Geo A), r 519 32d.
Davis Ruby I, elec S P Co, r 6 McElroy.
Davis Rudolph, b 770 Lydia.
Davis R A, janitor Bacon Bldg, r 1742
Linden.
Davis Saml, r 653 7th.
Davis Saml, lab, b 1161 Campbell.
Davis Saml, lab, r 714 3d.
Davis Saml, pedlar, r 817 Market.
Davis Saml, lineman, b 2300 35th.
Davis Seymour, dentist, b 15 Bonita av.
Davis Shepard, solr, rms 1375 Franklin.
Davis Simeon A, r 2317 Adellne.
Davis Mrs Sophia, died Jan 7 10, age 82.
Davis Stanford, blksmith E G Harris, r
770 Lydia.
Davis Rev Taylor M, pastor North Okld
Baptist Church, r 894 35th.
Davis Thos E, city solr Wells, Fargo &
Co, rms 1027 Tel av.
Davis Thos F, carpet lyr, b 575 8th.
Davis Thos H, condr S P Co, r 230 12th.
Davis Thos O, condr, r 698 25th.
Davis Tray, mach S P Co, r 1518 9th.

48 BACON BUILDING

PHONES: OAKLAND 3679, HOME A 4315

OAKLAND, CALIFORNIA

CONCRETE STRUCTURES
STREET WORK
SEWERS
EXCAVATIONS
ETC.

SCOTT & FARLEY
GENERAL CONTRACTORS

READ THE
Saturday Evening Post
EVERY NEWS STAND

Leonard & Williamson - - Real Estate

INSURANCE, LOANS AND SECURITY BONDS
 PROPERTIES HANDLED FOR LOCAL AND NON-RESIDENT OWNERS

Phone Merritt 767

3412 East Fourteenth Street, Oakland, Cal.

298

1910 POLK-HUSTED CO.'S

Office with BROCK CO., 2121 Shattuck Avenue
 Phone Berkeley 1404
**BUILDERS' EXCHANGE, 550 Eighteenth St., near San
 Pablo Ave. Phones: Oakland 366, Home A 4366**

F. E. NELSON

General Contractor—Concrete Work of
 Every Description
 No Job Too Small, No Contract Too Large
 Residence Phone Berkeley 5616

Davis Van, gateman S P Co, r 917 E
 14th.
 Davis Viola, clk M H Coffee, b 646 40th.
 Davis Virginia (wid John), r 658 22d.
 Davis Vivian P, clk Sberman, Clay &
 Co, r Bkly.
 Davis Walter, r 821½ 28th.
 Davis Walter, clk R W Kinney Co.
 Davis Walter, painter P N Kuss Co, r
 705 28th.
 Davis Walter J, porter S P Co, r 1026
 Willow.

DAVIS WILLIAM,

General Contractor and Bullder 57 12th,
 r 461 E 28th. (See Contractors' Dept.)

Davis Wm, gardener, r 216a 11th.
 Davis Wm, chairman County Surveyor,
 rms 1006 Market.
 Davis Wm, contr 869 Milton.
 Davis Wm A, concrete wkr, r 1467
 Curtis.
 Davis Wm B, b 1553 Bway.
 Davis Wm B, lineman, r e s Brooklyn
 av 1 s of 2d, Elmhurst.
 Davis Wm C, salsa Hawley Inv Co, r
 Ala.
 Davis Wm D, demonstrator Osen &
 Hunter Auto Co, r 670 E 27th.
 Davis Wm D, wrapper, b 954 55th.
 Davis Wm F, painter, r 1918 Linden.
 Davis Wm H, boxmkr Capitol Rify Co.
 Davis Wm H, cigar mnfr 765 Castro,
 y same.
 Davis Wm H, carp, r 1110 E 14th.
 Davis Wm H, bksmith C H Brosnahan,
 r 855 Alice.
 Davis Wm H, bartndr 474 10th, r 945
 33d.
 Davis Wm H, pres Davis-Elfen Optical
 Co, r 228 Walsworth av.
 Davis Wm H, bkmm S P Co, r 987½
 Willow.
 Davis Wm P, waiter S P Co, r 951
 Cypress.
 Davis Wm R, baggageman S P Co, r
 5799 Adeline.

DAVIS WM R,

Attorney at Law 1-2 and 16 Bacon
 Bldg; Phone Okld 154, r 474 29th.

Davis Wm T, tmstr, b e s Claremont
 av nr College av.
 Davis Wm W, b 492 Moss av.
 Davis Wm W, clk, r 1064 57th.
 Davis W P, emp S P Co ft Wood.
 Davis X L, driver, r 1937 Market.
 Davis Yetta (wid Frank), r 713 Castro.
 Davis & Ehrenpfrod (G B Davis, G W
 Ehrenpfrod) contrs 3024 Saunders.
 Davis & Myrick (J L Davis, J B Myrick)
 garage 22d nw cor Grove.
 Davis see also Davidson.
 Davidson Arthur B, carp, r w s Hunting-
 ton 2 n of Francis Leona Heights.
 Davidson Bros (Chas C, Lincoln H and
 Wm G), plumbers 523 17th.

Davison Chas C (Davison Bros), r 1650
 Waverly.
 Davison Edw, r 415 E 23d.
 Davison Edw H, eng, r 3033 38th av.
 Davison Edw V, clk, b 415 E 23d.
 Davison Eliza (wid Douglas), b 1378
 24th av.
 Davison Fred M, bkpr Cal Mutual Live
 Stock Ins Assn, rms 702 11th.
 Davison Fredk M, lab, b 2415 Monticello
 av.
 Davison Geo, lab, r 2415 Monticello av.
 Davison Geo K, florist, r w s William
 1 n of Louise.
 Davison Geo W, lab, b 2415 Monticello av.
 Davison Jos L, carp, r 3910 Mera.
 Davison Lincoln H (Davison Bros), r
 1541 Curtis.
 Davison Saml, r 551 23d.
 Davison Viva, stenogr Pac States Re-
 fineries, b 1199 55th.
 Davison Wm E, hlpr W B George & Co,
 b 1159 55th.
 Davison Wm G (Davison Bros), r 1199
 55th.
 Davle Frank, hodcarrier, r 806 Clay.
 Davoust Martial, journalist, prop Hotel
 Gazette, r 70 Monte Vista.
 Davoust M, lab Buswell Paint Co.
 Davovich John, lab, b 630 61st.
 Davy, see also Davey and Davie.
 Davy Lena, r 2002 West.

R. P. WADDELL

Garland Line of Pumping Goods

Vacuum Cleaners and Household Specialties

Phone Oakland 4083.

1010 Franklin.

Daw Almyra J (wid Robt), r 1435 35th
 av.
 Daw Mark W, draftsman Wm Knowles,
 r 1435 35th av.
 Dawes Geo M, rms 426 61st.
 Dawkins Thos J, lab, r 140 Franklin av.
 Dawsey John, rms 265 12th.
 Dawski C D, hlpr S P Co, r 112 Mont-
 gomery.
 Dawson Aide L, cook, r e s Walnut av
 1 s of 2d, Elmhurst.
 Dawson Alex, carp, b 10006½ 28th.
 Dawson Arden (Dawson & Hughes), r
 844 West.

DAWSON ARTHUR R,

Mngr Pioneer Automobile Co 188 12th,
 r 56 Vernon.

Dawson Cooper, car opr O T Co, r 1 St.
 George's ct.

DAWSON DRUG CO,

(E R Dawson) 3106 E 14th.

Chas. Hoffman & Co.

Importers of HUMAN HAIR

Theatrical and Masquerade Costumers

Phones Oak. 5806, Home A3714

476 THIRTEENTH ST., Cor. Washington

Electric
 Supplies
 Fixtures
 Wiring
 Motors
 Repairs

STAR ELECTRIC & ENGINEERING CO.
 171 TWELFTH ST.
 PHONE OAK 2916



Telephone
 BERKELEY 4465

Rag Rugs

Silk Portieres

Couch Covers

Berkeley Rug Works

GINN & SONS, 2534 GROVE STREET

Rugs Made From

Ingrains

Brussels

Tapestry

Stair Carpets

HOENIX FLOUR

THE WHITEST
THE BEST
ASK YOUR GROCER

OAKLAND CITY DIRECTORY 1910

299

son Edw T. tmstr, r w s Bayo Vista
w Vale av.

AWSON EZRA R,

awson Drug Co), r 1607 Fruitvale av.
awson Geo, carp, b 1006½ 28th.
awson Geo, waiter, rms 914 Wood.
awson Grace E, stud Mills College.
awson John D, r 3126 Belmont.
awson John D, master mariner, r 653
st.

awson John E, carp, r 4519 Bellevue av.
awson Jos A, paper carrier, e s Warner
y 1 s of Olive, Elmhurst.

awson Marietta L (wid Henry), r
leasant av, se cor Birdsall av.

awson Mary G (wid John), b 1726 13th.
awson M G, rms 411 15th.

awson Percy, mach S P Co, b 1712 8th.
awson Richd R, clk, r end of Saratoga
y, Elmhurst.

awson Ricod T, salsn, r 243 Santa
osa av.

awson & Hughes (Arden Dawson,
essie Hughes), grocers 844 West.

ayton L, hollermkr S P Co, r 685 31st.
see also Dey.

y Albert S, r 1230 Jackson.
y Almon, r 666 32d.

y Cassius A, clk F Senram & Co
nc, b 666 32d.

y Clarence E, moved to Bkly.
y Cora, clk Smith Bros, b Bkly.

OAKLAND FURNITURE CO.

Complete OFFICE and HOUSE
FURNITURE Both Phones

Cash or Credit

N. E. Cor. 12th and Clay.

y Edw J, automobile supplies 142 12th,
6416 Hillegass av.

y Elizabeth, b 2257 West.
y Emery E, hostler, r 1120 50th av.

y Ethel, r 477 6th.
y Everett H, clk Taft & Pennoyer, r
18 3d av.

y Fred, barber, rms 1506½ 7th.
y Fred, driver Goldberg, Bowen & Co,
1317 51st av.

y Fred, tmstr, r 1317 51st av.
y Fred, ydman S P Co.

y Hannah K (wid Peter), r 258
alsworth av.

y Harry E, baker, b 4824 Tel av.
y Hattie, clk E Lehnhardt, b 539
pgar.

y Herbert E, grocer 952 24th.
y John M, rms Hotel Crellin.

y John W, r 1176 E 20th.
y Kergan, r 825 53d.

y Lee A, bkpr, r 1060 Alice.
y L Burton, grocer 460 College av, r
0 same.



If You Must Move, See That You Move Right
1070 BROADWAY

Day Mrs Mary P, christian scientist 11
Cherry av, Ftval.

Day Norman N, notions 813 E 14th.
Day O J, rms 522 San Pablo av.

Day Riehd C, bkpr, r 276 E 11th.
Day Rowena V (wid Thos S), r 1751
9th av.

Day Roscoe A, dentist 473 14th, r S F.
Day Roy W, printer, b 968 35th.

Day Sarah A (wid Elisha A), b 2257
West.

Day Stanley, millwright, r 1100 55th.
Day Wallace E, elec, b 5426 Dover.

Day Walter, lab, r e s Kinsell av 2 s of
1st.

Day Walter E, inspr S P Co, rms 929
Adeline.

Day Wm, r 1262 21st av.
Day Wm H, tmstr Pac Freight & Trans
Co, r 170 Locksley av.

Day Wm M, lab, b 923 Wood.
Day Wm N, b 1419 Myrtle.

Dayberg Minnie, bkpr, b 264 Lee.
Daysdale Jas, watchman Madison Park
Apts.

DAYTON COMPUTING SCALES,

S & F R Gray Sales Agents, 369 12th.
Phones Okld 2541, Home A1433. (See
lft top lines.)

Dayton Jas, plasterer, r 1715 Wakefield av.
D'Azevedo Jos L, phys 790 8th.

Deago Jos P, stevedore, r 1211 63d.
Deakin Mrs Jas W, dressmkr, rms 570
11th.

Deal, see also Diehl.
Deal Benj F, conkr 816 Aileen.

Deal Chas M, brkman S P Co, r Ala.
Deal Homer R, carp, b 5957 Brown.

Deal Jos H, b 330 E 8th.
Deal O Morton, tmstr W H Parrish, r 330
E 8th.

Deal Sand, clk, b 234 Louise.
Dealy Dennis, horseman, b 1054 53d.

Dealy Edw, horseman, r 1054 53d.
Dealy Edw Jr, rancher, b 1054 53d.

Dealy Wm, horseman, b 1054 53d.
Deamer Armor, stenogr Lewis & Mitchell
Co, b 1424 Franklin.

Dean Adolph T, clk, b 592 Sycamore.
Dean Albert C, driver S F Lndry Assn, r
1736 9th av.

Dean Arthur, clk Ingram Hardware Co, b
46 Emerson.
Dean Arthur C, bartndr 557 Hollis.

DEAN BEACH H,

See and Treas Dean Law and Collection
Co, r 560 E 28th.

Dean Bessie, b 1031 54th.
Dean Carrie A, r 857 Myrtle.

Dean Chas, salsn, rms 535 24th.
Dean Chas M, carp, r 1428 40th av.

Dean Cora B (wid Edw H), r 595 33d.
Dean Edw C, driver R W Merrick, b 722
Hopkins.
Dean Mrs Esther, r 522 36th.



Ronayne Sisters

Millinery

42 SAN
PABLO
AVE.

ملايين

Our Trimmed
Hats are Be-
witching and
Economical.

They are the
Products of
Skilled Milli-
ners, who are
Thoroughly
Posted on Every
Hat Fancy that
Dame Fashion
Presents.

The Best
Ideas From
Paris and
America's
Metropoli-
tan Fashion
Centers

Beauty and
Style that
Rivals the
Finest
Stores in
New York

We Save You
Money

Come in and
Talk It
Over

THIS DIRECTORY IS ALWAYS
PRINTED BY THE JOB PRINTING DEPT.
OF THE TRIBUNE
LARGEST-FINEST PLANT IN OAKLAND
PRICES LOWEST WORK THE FINEST

COVERS

WHITE-WALLACE CO., Inc.

1252 Webster

Phone Oakland 194 Home Phone A4194

The Cars of Fame

PIONEER AUTOMOBILE CO.

HUDSON
THOMAS
CHALMERS - DETROIT

188-190 TWELFTH STREET

A. R. DAWSON, Manager

300

1910 POLK-HUSTED CO.'S

Oakland Conservatory of Music

DIRECTOR
Adolf Gregory

The largest
and most
thoroughly
equipped
School of
Genuine
Musical

Instruction on the Pacific Coast.

203-05 TWELFTH ST., Corner Jackson
Sunset Oak, 4922—Home A2922

Dean Eugene J, bkpr, b 1669 12th.
Dean Eva, b 722 Hopkins.
Dean Geo, lab, rms 656 Webster.
Dean Jas, lab, b 1107 39th av.
Dean Jas B, pres Dean & Humphrey Co,
r 524 30th.
Dean Jessie (wid John), r 46 Emerson.
Dean John, r 822 27th.
Dean John P, elec 260 62d.
Dean Jos, driver, b A W Bray.
Dean J J, brkman S P Co, rms Bay View
House.

DEAN LAW AND COLLEC- TION CO (Inc),

Wm E Dean, Pres and Gen Mngr;
Beach H Dean, Sec and Treas; A F St
Sure, Atty; 303-304-305 Bacon Bldg,
Phones Okld 1954, Home A1246; Also
711-713 Phelan Bldg, S F. (See right
side lines.)

Dean Lura M, nurse 761 E 15th.
Dean Mary E (wid Wm), r 581 Eldorado
av.
Dean Milcent, stenogr Pac Woodenware
& Paper Co, r 46 Emerson.
Dean Orle S, dentist 11 Blake blk, r 15
Orange av.
Dean Walter, clk, b 822 27th.
Dean Willard A, bkpr, r 592 Sycamore.
Dean Wm A, clk Wells, Fargo & Co, r
1107 39th av.

DEAN WM E,

Pres and Mngr Dean Law & Collection
Co, r 822 Eldorado av.
Dean Wm J, r 1190 E 21st.

DEAN & HUMPHREY CO,

J B Dean, Pres; F W Randolph, Vice-
Pres; W J Mihan, Sec and Treas; Furni-
ture, Carpets, Etc, 224 San Pablo av.
Phone Okld 4571.

Deane Eva, nurse 761 E 15th.
Deane Roy, carp, b W P Hoffman.
Deaner Annette L, b 824 38th.
Deaner Harriet A, artist, b 824 38th.
Deaner Harry S, farmer, r 824 38th.
Deaner Herman F, tuner, r 2170 Webster.
Dearborn Clarence, boiler mkr, b 1168 E
14th.
Dearborn Edith A, searcher of records, b
618 E 23d.
Dearborn Ellsworth F, restaurant 4089
San Pablo av.
Dearborn Emily, clk Hubert Leighton, b
604 San Pablo av.
Dearborn Franklin J, eng Hutchinson Co,
r 168 Athol av.
Dearborn G Walter, ins adjuster, r 608
E 15th.
Dearborn H Frank (Dearborn & Fear), r
1221 E 21st.
Dearborn John S, painter, r 1168 E 14th.
Dearborn Mrs J C, r 604 San Pablo av.
Dearborn Kate D (wid Chas W), r 618 E
23d.
Dearborn Merrick E, steward, b 4089 San
Pablo av.

Dearborn Ramus H, mstr mariner, r
E 19th.
Dearborn Ruth A, clk, b 618 E 23d.
Dearborn Walter W, engr, r 2027 Ste
way av.
Dearborn & Fear (H F Dearborn, F
Fear), painters 900 San Pablo av.
Dearing, see also Deering.
Dearing C B, ydman S P Co, r 1610 7th
Dearing Mary E (A J Tait & Co) a
notary, r 1621 8th.
Dearing Jos W, car repr, r 948 Pine.
Dearn Carl, agt, r 1838 5th av, Elmhur.
Dears Jos A, barber, r 718 E 14th.
Dearth Ina, nurse 587 35th.
Dearth Inez E (wid John), b 587 35th.
Deas, see also Dias.
Deas Florence, glovectr M W Hodkins
b 1361 E 10th.
Deas Ignacia (wid Antone), r 812 E 11
Deas John J, lab, r 1061 E 2-st.
Deas Jos, shoes 921 E 14th.
Deas Jos, carp, r 1361 E 10th.
Deas Jos F, clk E M Lipka, b 1361 E 10
Deas Manuel, emp Cal Cotton Mills.
Deas Rose, emp Cal Cotton Mills.
Deas Wm, tmstr United Iron Wks, r 1
E 21st.
Deasy Danl, emp S P Co, r 1814 7th.
Deasy Jerome, clk, r 107 E 14th.
Deasy Mamie A, clk H C Capwell Co
4 Athol av.
Deasy Mary E, nurse, b 4 Athol av.
Deasy Peter A, plumber 1629 8th av.
Deasy Mrs Sarah C, b 518 E 15th.
Deasy Thos A, lab U S Customs Hou
r 4 Athol av.
Deasy Thos H, butcher G T Loher, b
Walsworth av.
Deaver Edw J, roofer, r 1209 64th.
Deaver W F, mngr Original Ama
Mines Co, 1115 Bway.
De Barnott Louis, interpreter, r 457 R
De Barre Milton, r Beulah Park.
Debellich P, emp Key Route Inn, rms
18th.
De Bell Carrie M (wid Delancy L), r 2
Minnesota av.
De Bell Geo, clk Taft & Pennoyer, b 1
Grove.
De Bernardi Ernest N, chauffeur, b
31st.
Debenedetti Giuseppe (G Debenedetti
Co), saloon 674 Bway, r 4437 Tel av.
Debenedetti G & Co (G and L Debe-
detti and A Ghiglione), bakers 4437
av.
Debenedetti Luigi, baker, r 558 45th.
Debenedetti Luigi (G Debenedetti & C
b 4437 Tel av.
de Blois Henrietta (wid Sillas D), r
E 15th.
de Blois Wm J, clk, b 518 E 15th.
de Boch Alex P, eng S P Co, rms 1
Campbell.
Debold Fred, jeweler Rothschild & Had-
feldt, r Ala.
Debold Fred, molder, r 1133½ Santa
av.
De Bolt Alma J, nurse 542 35th.
De Bolt Nellie H, b 542 35th.
De Bonis Anita, nurse, b 82 E 14th.
De Bonis Elvira M, stenogr, b 82 E 14
De Bonis Leonard P, student, b 82 D 1.
De Bonis Silvio, musician Bell Theatre
82 E 14th.
de Braly Jules, artist 3214 School.
De Bruyn Chas A, ship carp, r 1654 1
av.
De Carcla Arnold, car opr O T Co, r
28th.

Your Furniture Stored in FIRE PROOF Ware-
house---\$1.50 per load and up. Cheap Insurance
Call up F. F. PORTER, the Real Estate and Loan
Broker, 1016 Broadway. Either phone 1990

STORAGE

PIANOS
Weber
Pianola
Blasius & Sons
Established
1850

KOHLER & CHASE, Inc.

PIANOS
J. & C. Fischer
Kohler & Chase
Kohler & Campbell
Telephone Oakland
1009

MUSIC AND MUSICAL MERCHANDISE

1013-1015 Broadway, Oakland, Cal.

Karl H. Nickel Co.

Suite 211
Oakland Bank of
Savings Building

Telephones: Oakland 4552 Home A 4952

Real Estate, Insurance, Investments, Designing and Building

OAKLAND CITY DIRECTORY 1910

301

Caccia Wm C, elec Century Elec Co, 541 96th.
Cambra John, lab, r 661 Kennedy.
Camp Antoine, saloon 234 San Pablo v, r 4138 Terrace.
Camp Edmond A, with Antoine De amp, b 4138 Terrace.
Camp Fredk, bartndr 234 San Pablo v, r 4138 Terrace.
Camp John D, rms 355 Tel av.
Caris Manuel, lab Paraffine Paint Co, 666 E 16th.
Carr Wm C, mngr G Zappettini, r 207 64th.
cesare Frank, lab, b 71 McAdam.
Chesne Filicite (wid Harry), r 1685 th.
Chesne Henry A, llneman S P Co, r 72 Willow.
chom Adolf, messr Kahn Bros, b 1073 4th av.
chow Carl, colr Tribune, rms 504 15th.
chow Jennie (wid Carl), rms 1073 14th v.
Cia Giacomo, lab, b 71 McAdam.
Cima John P, painter S P Co, r 1939 Chestnut.
ck Andr, lab P G Lynch, r Harlan nr acetrack.
ck Edmond M, cond O T Co, r 671 35th.
ck Mrs Frances, r 829 Clay.
ck Malcolm, clk Osgood Bros, r 671 5th.
ck Straud H, mach Standard Under-round Cable Co, r 829 Clay.
ck Wade A, clk, rms 364 1/2 11th.
ck Wm, tmstr People's Water Co, rms 11 11th.
ckard Stephen A, foreman S P Co, r 305 Lyon av.
ckebach Julius C, student, b 483 48th.
ckebach Mrs Louise, r 483 48th.
ckelman Hiram A, r 677 36th.
cker Albt E, secr Okld Pioneer Soda Vater Co, r 682 Sycamore.
cker Albt E, painter, r 1038 53d.
cker Arthur (Decker & Son), b 3214 Boston av.
cker Chas A, rms 536 18th.
cker Clifford L, carp 167 Lawton av.
cker Delbert P, bkndr Pac Manufacturing Book Co, r 3237 Palmette av.
cker D Anna, clk, b 1035 54th.
cker Ellis W, printer, r 307 Florio.
cker Elmer E (Decker & Son), r 3214 Boston av.
cker Ernest C, carp, r 90 Claremont av.
cker Geo E, sbngler, b 1035 54th.
cker Harry E, trav agt, r 1220 Jackson
cker Ida L (wid Isaac), r 3682 Frtlv av
cker John E, carp, b 90 Claremont av
cker Josephine (wid Saml), r 761 18th.
cker Mary A (wid Geo A), r 1035 54th.
cker Mrs Media, r 1241 Myrtle.
cker M Arthur, fireman Fruitvale Fire Co, b 214 Boston av.
cker Nellie L, b 1035 54th.
cker Nias M, foreman Santa Fe, r 3683 Fruitvale av.
cker Royal W, tchr Heald-Dixon Col, 1241 Myrtle.
cker & Son (Elmer E and Arthur), seats 3302 School.
cker Alice, r 469 4th.
coe Eugene, clk Cal Door Co, b 409 Saviour.
coe Henrietta A (wid T C), r 409 Saviour.
Coite Antone, emp Cal Cotton Mills.
Coite Francis L, bkpr, r Michigan av
cor Elm, Elmhurst.

MR. & MRS. J. S. McCOWN'S
Academy of Dancing
Central Hall, 419 12th St.
Socials Every Wednesday & Saturday Evng's
Classes Every Monday Evening, 8 to 12
Private Lessons by Appointment
PHONE OAKLAND 4355

de Coite Jos S, watchman Home Tel Co, r 1440 Cypress.
De Coite Manuel, emp Cal Cotton Mills.
De Conte Martini, lab, r 724 Linden.
De Cora M Elizabeth, ticket agt S P Co 7th and Bway.
De Costa Chas, tmstr, r 736 Linden.
De Costa Frank, kilnsetter Winsor Pottery Wks.
De Costa Jos, lab, b 736 Linden.
de Costa Manuel, lab Judson Mnfng Co.
De Costa Frank, clk Cal Cotton Mills.

DECOTO EZRA W,

City Prosecuting Attorney, Hours 10 A M to 5 P M, Office 35 Bacon Bldg, Phone Okld 919; r 340 Bellevue av, Phone Okld 6665.

Decoto Louis, mining eng, b 340 Bellevue av.
De Coursey Wm (Wm De Coursey & Co), r 1611 Brush.

DE COURSEY WM & CO,

(Wm De Coursey), Sweeping Compound 1611 Brush and 718 Golden Gate av, San Francisco, Phone Okld 6009. (See right side lines and Classified Sweeping Compound.)

De Cristina John, painter, b 2034 Magnolia.
De Cristina Wm J, painter, r 2034 Magnolia.

De Cuna John, sign painter S P Co, r 1939 Chestnut.

De Cuna Nicolas, lab, r 961 3d.

De Cunha Manuel, r 1071 Wood.

Dedaux Robt, clk, rms 1723 14th.

Dederky Ferd H, barber, r 29 Maybell av.

Dederky Frieda C, clk, b 29 Maybell av.

Dederky Otto, window trimmer Owl Drug Co, rms 29 Maybell av.

Dedo Thos, emp S P Co, r 1862 1/2 7th.

dedrick, see also Deltrick and Dietrich.

Dedrick Simon A (Vance & Dedrick), r 816 Adeline.

Dedrott Annie, emp Levi Strauss & Co, b 118 Hannah.

Dee Edw C, clk R M S, r 2265 West.

Dee Herbert S, r 571 62d.

Dee Jas C, auditor, r 407 38th.

Dee Mabel R (wid Edw W), b 2265 West.

Dee Rollins L, clk O T Co, r 2265 West.

Deeble Danl, wharfinger, r 540 39th.

Deeble Volney, sign painter 4121 Piedmont av.

Deeds Chas B, bridgebldr, b 1015 21st.

Deeds E P, druggist Bowman & Co, r 1006 Jefferson.

Deeds Harry W, elec eng, r 6447 Regent.

Deering, see also Dearing.

Deering Fred C, men's furnishings 528 San Pablo av, r 562 23d.

Deering Jas L, clk, r 908 36th av.

Defalco Antonio, barber 4709 Shattuck av

De Faria John B, phys 1304 8th.

Defendorf Hiram K, salsu, r 452 Alcatraz av.

De Foy Geo J, car repr, r w s Berlin 1 s of Oscar av.

PLANS AND SPECIFICATIONS FURNISHED
 Building Loans
STURGEON AND WHITE
 DESIGNERS AND BUILDERS
 Notary Public
 902 SAN PABLO AVENUE
 OAKLAND, CALIFORNIA
 PHONES: OAKLAND 6476, A 4371

WOLK'S LUMBER DIRECTORY OF THE UNITED STATES
 A COMPLETE EPITOME OF THE LUMBER
 : : TRADE AND KINDRED INTERESTS : : :

D. B. HUNTER,
Pres. and Gen. Mgr.
Main Office and Yard
Shattuck Av. & Oregon St.
Berkeley, Cal.

Hunter Lumber Co.

VERE W. HUNTER
Secretary
Wharf and Yard
South End of
Webster Street Bridge
Tel. Berkeley 8.

Tel. Berkeley 8

INCORPORATED NOV. 14, 1902

302

1910 POLK-HUSTED CO.'S

de Fraga Mathian L, restaurant 652 Bway
rms 424 2d.
De France J Alex, organizer Socialist
party of Cal, rms 1625 Grove.
de Freitas, see also Freitas.
de Freitas Frank L, lawyer 957 Bway, r
210 E 18th
de Freitas Jos F, barber M P Kevan, r
441 Grove.
de Freitas John D, lab Hodge & Collins
Lbr Co.
De Fremery Alex, student, b 77 Fairmont
av.
De Fremery Donald, student, b 77 Fair-
mont av.
de Fremery Jas, student, b 1305 Adeline.
de Fremery Jas L, pres Okld Harbor
Development Co, r 1305 Adeline.
de Fremery Leon F, student, b 1305 Ade-
line.
De Fremery Wharf, ft 7th av.
de Fremery Wm C, importer, r 104 Dra-
cena av.
De Fremery Wm C B, importer, r 77 Fair-
mont av.
Defriez Alfred W, bkpr Wunder Bottling
Wks, b 1063 14th.
Defriez Hubert W, lab, b 1063 14th.
Degelman John, b M I Henderson, Elm-
hurst.
Degelman John W, shoemkr, r 1260 13th
av.
Degelman Nelson R, policeman, r 646 16th
Degen Clarence, b 820 53d.
Degen L P Belting Co (S F), John Hughes
salsn 435 3d.
Degen Wm, r 920 53d.
Degener F F, jeweler Rothschild & Ha-
denfeldt, r 2024 San Pablo av.
De George Jos, lab, r 4698 West.
De Gerick Julia (wid Julius G), r 525 32d.
De Gerick Julius G, died Aug 20, '09, age
62.
Deggendorf John V, clk P O Emeryville,
rms 2306 San Pablo av.
De Gloria Alice, clk, b 1306 33d av.
De Gloria Frank F, lab, b 1306 33d av.
De Gloria John J, mngr Owl Drug Co, r
911D Grove.
De Gloria Wm J, bkpr Okid G L & H Co,
r 1206 33d av.
Degn Elsa, dressmkr, b 913 Bway.
Degn Jorgen A, furn rms 913 Bway.
Degn Meta, b 913 Bway.
Dignan, see also Dignan.
Dignan John, lab, b Bay View Hotel.
Dignan John, clk Young Men's Christian
Assn, b Bkly.
Dignan John T, mach, r 3768 Ruby.
Dignan Michl, r 1005 7th.
Dignan Sarah, b 1005 7th.
Dignan Thos, carp, b 489 1/2 25th.
De Golia Darwin C, lawyer 48-906 Bway,
r 3337 43d av.
De Golia Edwin B, ins, r 411 Fairmont av.

DE GOLIA GEORGE E,
Attorney-at-Law and Notary Public 613
Oakland Bank of Savings Bldg, Phone
Okid 38, r Claremont Country Club.
De Golia Geo E Jr, clk Bank of Germany,
r 84 Frisbie pl.
Degonmois Walter, cook Athenian Club, r
369 6th.
de Grace Julio, dairyman, r 33 Commerce.
De Grazia Peter, cigar mnfr s s 4th 2 e of
Jones av, Elmhurst.
DeGroat Henry, r rear 418 1/2 3d.
De Groote Peter, mach Union Mach Wks,
b 597 59th.
Deguary Marie, seams, b 4604 Henry, Mel-
rose.

Deguzee Carolina (wid Albino), r 120 50
Deguoy Palmyre, emp E A Wright, b 46
Henry, Ftrvl.
De Haan Frank W, brass finisher, b 960
8th.
De Haan Johanna E (wid Peter F),
960 1/2 8th.
De Haan Lillian J, actress, b 960 1/2 8th.
De Hart Tazwell C, porter Pullman Co
917 5th.
De Haslea Mrs Belle, r 205 Tel av.
de Haslea Montie, checker Bowman &
b 203 Tel av.
De Haven Catherine (wid Philip), r 14
24th.
De Hennid Adeline (wid Aug), r 1519 4
av.
Dehn Edwin, draftsman, rms 1753 12th.
Deichmiller Martin, mach S P Co, r 13
7th av.
Deickman A L, r 592 61st.
Deigneau Alfred S, bartndr, b 1825 Shor
Deigneau Geo H, sawyer, b 1825 Shor
Deigel Otto, metal wkr, b 32 Taylor ter.
Deike Albert, b 1368 15th av.
Deike Gustave H W, contr 1368 15th av.
Deike Mary (wid Fredk), furn rms 630
12th.
Deike Rudolph E, carp, r 1425 Oakland
Deimel Frank, elec, r 1057 Lulu av.
Deiro Casimer, carp, b rear 943 43d.
Deiro Paul, carp, r rear 943 43d.
Deiro Ricardo, lab, r 945 41st.
Deiss Josephine (wid Antone), r 1002
21st.
Deitch Isadore, tailor, r 1218 11th av.
Deitrick, see also Dedrick and Dietric
Deitrick Henry, lab, b 754 1/2 Brush.
Deitrick Louise, lab, r 754 1/2 Brush.
Deitrich Rebecca (wid Danl), b 759 Ca-
tro.
Deitrick Walter M, carpet lyr, r 759 Ca-
tro.
Deltz, see also Dietz.
Deltz Wm, rms 219 12th.
De Journette Chas W, r 5207 West.
De Journette Olivia V (wid Robt), r 53
Market.
De Journette Robt D, clk, b 5308 Marke
De Knight Chas H, mach, r w s Orcha
4 n of E 14th.
Del Mar The, 185 15th.
Delacour Catherine, cashr Haie Bros,
2410 Ardley av.
Delacour Wm R (Trobock & Delacour
r 1410 Ardley.
Delafeld Bertha M, r 1668 23d av.
Relafeld Henry, messr C W R Ford
Co, b 1668 23d av.
De Lagget Claude J, janitor Bacon bld
r 952 5th.
Delagnes Jos, furn rms, 901 1/2 Wash
Delagnes Odilon (Delagnes & Lavergne
r 804 Webster.
Delagnes & Lavergne (Odilon Delagne
Paul Lavergne), furn rms, 804 Webster
De Laguna Anita, b 528 24th.
De Laguna Wm A, salsn Met Furn C
r 528 24th.
Delainey Jeremiah B, clk, b 898 35th.
De La Mater Edger A, clk, rms 11
West.
De La Mater Robt M, fireman, rms 11
West.
De La Montanya Harry O, assayer,
1920 11th av.
De La Montanya Mathew, real est 6
First Natl Bank bldg, r 1920 11th a
De Lancey Bros (F G and H B), sho
416 San Pablo av.
De Lancey Chester, clk, b 593 Sycamor

HOME
Investment
Company.
Real
Estate
and
INSURANCE
Loans
1922
Fruitvale
Avenue
FRUITVALE.....CAL.

Phone Merritt
440

George W. Schmitt
Heating and Venti-
lating Co.

Heating and Ventilating Systems In-
stalled Sheet Metal Work of Every
Description
1160 WEBSTER STREET
Phones OAKLAND 3556 HOME A 3556

ODAKS || DEVELOPING || SMITH BROS.

oto Supplies || ENLARGING || 462-464 Thirteenth St.

Bet. Broadway and Washington Sts.

OAKLAND CITY DIRECTORY 1910

303

Lancey Clarence, clk, b 593 Sycamore.
Lancey Clinton, mining, b 593 Sycamore.

E LANCEY, ESPEJO & CO,
John De Lancey, John C Espejo, (ugh P Evans), Shoes 475 14th, Phones Okld 3514, Home A3514.

Lancey Frank G (De Lancey Bros), 661 26th.

Lancey Herbert B (De Lancey Bros), 668A 25th.

Lancey John (De Lancey, Espejo & Co), r 593 Sycamore.

Lancey John, bartndr, rms 432 San Gab av.

Land Elliott M, Indry wkr Antiseptic Indry Co, r 4012 Piedmont av.

Lancey Clara M, b 823 56th.

Lancey Danl P, cement wkr, r 4052 5th.

Lancey Danl W, r 474 61st.

Lancey Emma, stenogr, b 823 56th.

Lancey Frank M, b 3721 Woodland av.

Lancey John, lab S P Co, r 1326 5th.

Lancey John A, painter S P Co, r 1779 5th.

Lancey J, lab Hogan Lbr Co.

Lancey Kate, died March 12, 09, age 20.

Lancey Wm B, eng S P Co, r 670 43d.

Lancey Wm F, r 417 19th.

Lancey Wm F, r 823 56th.

Lancey Wm J, gardener Fabiola Hospital.

Lap Floyd C, clk R M S, r 1225 Chestnut.

Lap Marie (wid Henry), r 3312 Abbey.

Larueella Gus H, salsn United Iron Wks, r 1708 11th av.

Le Rue Edwin, phys, 629 E 14th.

Lasaux P J, mngr Beatsol Silica Co, Sausalito.

Las Casas Jos B, lawyer, 1715 Fruitland av, r same.

Lauer Chas, circulator Okld Enquirer, rms 640 12th.

Laverne Louis H, sand and gravel, 58 61st.

Lay Chas Y, mining, r 256 E 12th.

Lay Danl, lab Terminal Lbr Co.

Le Carlo Achille, clk, b 3415 Putnam.

Le Carlo Eugene, produce 1147 E 14th, 3415 Putnam.

Lechiaro Fredk, Indry wkr, b 1463 13th.

Lechiaro Lorenzo, Indry wkr, r 1463 13th.

Lechianty Gus, rms 375 10th.

Lechianty John H, editor Saturday Press, 54 Clay.

Lechion A, lab, r Roberts av 2 w of Central av.

Lechion Henry W, grocer, 1324 13th av, 446 E 20th.

Lechion Pietro, lab, b 926 40th.

Lechion Jacob, gardener, r 824 Poplar.

Lechion Thos, rms 824 Poplar.

Lechion Bldg, w s Bway, bet 13th and 14th.

Lechion Enevie P (wid John M), r 911 Wood.

Lechion Alma Anton, lab Judson Mngf Co.

Lechion Mrs Kate, marriage bureau, 354 Bway.

Lechion Benedetti, lab, b 71 McAdam.

Lechion Wm, steward, r 916 21st.

Lechion Chas A, insptr S P Co, r 1706 47th v.

Lechion Leri V, janitor Macdonough bldg, r 15 21st.

LAYMANANCE

REAL ESTATE COMPANY

REAL ESTATE AGENTS AND AUCTIONEERS.

1214-1216 BROADWAY, OAKLAND

Phones, Oak. 328 Home A 3328

Della Maggiora Peter (Giovannetti & Della Maggiora), r 5th nr Elmhurst av, Elmhurst.

Dellamina A, lab, b 71 McAdam.

Della Morte Kate, stenogr Royal Creamery, r Ala.

DELLENBAUGH BROS,
(Frank and Samuel), Dealers in Groceries, Hardware, Stoves, Wood and Willow Ware, Feed, Agateware, China and Glassware and Oils, E 14th s w cor Wall, Elmhurst.

Dellenbaugh Frank (Dellenbaugh Bros), r E 14th s w cor Wall, Elmhurst.

Dellenbaugh Saml (Dellenbaugh Bros), r E 14th s w cor Wall, Elmhurst.

Dellit Aug F, r 334A Euclid av.

DELLMAN ERNEST,

Propr The Sequoia Bar, 1010 Washington, Phones Okld 1951, Home A3146.

Dello Albt, gardener, b s of Hillside 3 w of Grand av, Elmhurst.

Dellwig Geo, molder, rms 347 Park av, E Okld.

Delmas Germain, Indry, 2137 Chestnut.

Delmas M, bkpr Lyon Storage & M Co, b 1739 Harrison.

Delmas Paul, propr The Stanley, 358 10th.

Delmatche Antone, lab, b n s Orion nr 59th av.

Delmatche Louis, lab, b n s Orion nr 59th av.

Delmonte Cafe (Inc), E F Fleming, pres; J E Champion, mngr, 415 13th.

Del Monte Milling Co, R D Holmes, mngr, 16th and Wood.

De Long Mrs Martha, r 537 39th.

Delorieux John M, r 5710 Vallejo.

Delorieux Mrs Louise, b 5710 Vallejo.

Delos Louis J, carp S P Co.

De Loss Wm, watchmaker Western Jewelry Co, b 568 15th.

Delpodio Eugene, molder, b 609 15th.

Delport Amelia (wid John), r 819 Castro.

Delvara Angela, lab S P Co.

Deisol Aug J, emp Wells, Fargo & Co, r 5878 1/2 9th.

Deisol Emile, hpr Pac Manifolding Book Co, r 5878 1/2 9th.

Deisoe Marcellus, watchman, r 5878 1/2 9th.

Delu Fernando (Mautino & Delu), r 71 McAdam.

DeLuca Alfonso, barber, r 509 49th.

De Luca Carmella, b 842 29th.

De Luca Jos, janitor, b 842 29th.

DeLuca Lazzaro, meats n s E 14th 2 e of Mountain View av, r Orchard av, Elmhurst.

DeLuca Louis, lab, b 921 5th.

De Luca Narciso, bkpr Western Fish Co, r Bkly.

Delucchi Amleal, clk Delucchi Bros, b 1618 13th.

Delucchi Andr, died May 21, 09, age 43.

Delucchi Anna (wid Andr), r 1221 1/2 Peralta.



Alameda Technical School

Shorthand Typewriting

Commercial Branches

Business Education

2000 SANTA CLARA AVE.

Phone: Alameda 313

READ THE **Saturday Evening Post** EVERY NEWS STAND

ROGUE RIVER VALLEY ORCHARDS CO.
HOMES WITH AN INCOME SOLD ON TERMS
PHONE OAKLAND 2181 427 FOURTEENTH STREET, OAKLAND

Telephones
 Piedmont 364
 Home A 1464

301

1910 POLK-HUSTED CO.'S

Telephones: Oakland 485, Home A 4490

M. C. HALLAHAN

Caterer

127H AND ALICE STS. OAKLAND

S. H. Sluus

Wholesale
 and
 Retail
 Dealer in

**Wood,
 Coal,
 Hay and
 ...Grain**

**Poultry
 Supplies**

3858-60-62
 GROVE
 STREET
 Oakland, Cal.

- Delucchi Benedetto (Delucchi Bros), r 1618 13th.
- Delucchi Bros (Benedetto, Lorenzo and Louis), grocers, 865 Wood.
- Delucchi Emil, clk, b 1618 13th.
- Delucchi Frank, b 1221½ Peralta.
- Delucchi Jos, fruits, r 857 Alice.
- Delucchi Josephine, timekpr, b 1221½ Peralta.
- Delucchi Lorenzo (Delucchi Bros), r 1615 13th.
- Delucchi Louis (Delucchi Bros), r 1160 Campbell.
- Delucchi Louis, expman, r 5898 Vallejo.
- Delucchi Louis, bartndr 716 Bway, r 1379½ 17th.
- Delucchi Luigi, r 5899 Fremont.
- Delucchi Paul, lab, r 634 46th.
- Delucchi Peter, r 5872 Vallejo.
- Delucchi Pietro, scavenger, r 542 45th.
- Delucchi Rose (wid Louis), r 1618 13th.
- Delucchi Lawrence, lab, b 3776 Grove.
- Delucchi Margaret, r 3776 Grove.
- De Luchi Frank, tinner De Luchi & Shufelt, b 6196 Racine.
- Deluchi Giovanni, r 440 48th.
- Deluchi Jos, clk, r 276 9th.
- De Luchi Lawrence (De Luchi & Shufelt), r 5890 Marshall.
- De Luchi Louis, lab, r 6196 Racine.
- De Luchi Nathaniel, tinner De Luchi & Shufelt, b 440 48th.
- De Luchi Ralph J, plumber, r 281 60th.
- Deluchi Stephen, driver, b 440 48th.
- De Luchi & Shufelt (Lawrence De Luchi, Smith Shufelt), sheet metal wks, 860 Isabella.
- De Lucia Carmen, mach, r 2113 Peralta.
- De Lucia Madelin, b 2113 Peralta.
- DELURY THOS F,**
 Dist Com'l Mngr Pacific Telephone and Telegraph Co, r 562 Apgar.
- Del Valle Danl, clk J I Del Valle, r S F.
- Del Valle Jacob I, dry goods E 14th n e cor 23d av and 3226 E 14th, r 1447 9th av.
- Del Vicchio Angelo, tallor, r 270 E 18th.
- Delveccio Deli, pedlar, r 2244 Peralta.
- Demacstri Pietro, bartndr, b 4799 Tel av.
- De Mamiel Max, driver Pioneer Wet Wash Laundry Co.
- Demam Fred, mngr Otto Schwarz, r 3123 Hopkins.
- Demandi Jos, bootblk 915 Bway, r 675 4th.
- Demange Bertram J, tmstr, r 1564 19th av.
- Demant Frank, cabinetmkr, r 1012 25th avenue.
- Demard Chas A, dyer 1999 San Pab av.
- Demarest Ella W, stenogr Robinson & Robinson, r Bkly.
- De Marla Anna, r 750 Union.
- Demaria Antonio, lab, r 728 45th.
- Demarie Rose, emp Levi Strauss & Co, b 379 Tel av.
- Demario Pietro, lab, r 379 49th.

- De Mars see also Demers.
- De Mars Alfred A, r 856 Union.
- De Mars Margaret (wid Wm B), b 7 E 14th.
- De Mars Susie, notions 858 Union, b 8 same.
- De Martini Albert, lab, r 653 Adellr.
- De Martini Antone, lab, b 653 Adellr.
- De Martini Antone, r 726 Center.
- De Martini Jennie, clk Hale Bros, b 6 Market.
- De Martini Jesse, lab, r 653 Adeline.
- De Martini Jesse Jr, lab, r 653 Adellr.
- De Martini John, emp S P Co, r 5 E 12th.
- De Martini Jos, lab, b 653 Adeline.
- De Martini Jos, b 1421 14th.
- De Martini Jos, tailor Chas Johnson, 919 24th.
- De Martini Lena, candymkr, b 1421 14th.
- De Martini Louis P, pedlar, r 1211 2 avenue.
- De Martini Mary, clk, b 653 Adeline.
- De Martini Paul E, carp, r Isabella San Pablo av.
- Demartini Minnie, laundry wkr, b 14 14th.
- De Martini Walter J, lawyer, r 6 Chetwood.
- De Martino John, lab, r 130 Franklin a.
- Demas Geo, waiter 873 Bway.
- Demastri Margo, lab, r 1831 Shafter a.
- De Matei Aug, r rear 1693 Adeline.
- Dematei Thos, scavenger, r 493 42d.
- De Mattos Antone J, gardener, r 24 Piedmont av.
- De Mattos Emma, Indry wkr, b 24 Piedmont av.
- De Mattos Rosa, Indrywkr, b 2417 Piedmont av.
- Dembetkey B, presser H C Capwell C r Bkly.
- Deme Charlotte (wid Aug), r 320 B I av.
- Deme Henry G, contr, r 3611 Florid Fruitvale.
- De Mello, see also Mello.
- De Mello Antonio B, r 215½ Louise.
- De Mello David, hlpr Pac Manifoldr Book Co, r 1767 Atlantic.
- De Mello Frank, mngr Twenty-third Realty Co, r 1326 22d av.
- De Mello Hannibal, hlpr Pac Manifoldr Book Co, r 1767 Atlantic.
- De Mello Jos, lab, r 1108 3d.
- De Mello Manuel, lab, r 22 Warder.
- De Mello Manuel, lab, r 1108 3d.
- De Menezes Joaquin B, editor Portuguese Weekly, r 1912 Myrtle.
- Demeral see also Damarel and Damer.
- Demeral Jos, carp, r 1419 E 9th.
- DeMeritt Frank A, elec S P Co.
- Demeritt H O, transitman O T Co, Bkly.
- Demeritt Wm, carp, r 583 66th.
- Demers see also De Mars.
- De Mers John C, lineman O G L & Co, r w s Stanley av 2.5 of Noble.
- De Mers Leon, lab, b 701 3d.
- Demeres Napoleon, blksmith J B Reedings, r 701 3d.
- Demers Lester, draftsman, r 1711 7th.
- Demichelli Adolph, printer Cal Fru Canners Assn, r S F.
- Demier Lee, r 5852 Marshall.
- Deming Henry, died May 8 09 age 63.
- Deming Henry, trav agt Sperry Flor Co, r 4821 Cherry.
- Deming Hettie G (wid John F), b 3 Vernon.

DIEHL'S HAIR STORE
 Wig Making and Gents' Toupees a Specialty
 TEL. OAKLAND 316 HOME A 4749

**Hair Dressing, Cutting, Shampooing
 Manicuring, Facial Massage, etc.**
 All Kinds of Cosmetics and Perfumes
469 FOURTEENTH STREET

W. H. GRAHAM

Plumbing, Steam and Hot Water Fitting

RECOMMENDATIONS FOR AND REMODELING OF RESIDENCE WORK OUR SPECIALTY

Telephones: Merritt 510, Home B1510

569 East Twelfth Street, Oakland

OAKLAND CITY DIRECTORY 1910

305

emling Jas A, r rear 4980 Dover.
 emling Sarah W (wid Geo), r n s Hardwick av 2 w of Okld av.
 emingo Fred, lab, r 1617 5th.
 emiscel Michl, lab, b 623 Bway.
 e Moldurp Anton, rms 703 Franklin.
 e Mont Mary, emp Cal Cotton Mills.
 e Monte Henry, lab, b 675 4th.
 e Monte Jos, carp, r 675 4th.
 e Monte Lena, clk, b 675 4th.
 e Monte Manuel, hlpr Sohst Carriage Co, r 1727 12th.
 e Mooy Frank, contr 466 44th.
 e Mooy Kate (wid Saml), b 1209 28th.
 e Mooy Saml, repairman S P Co, r w s Stanley av 15 of Orion.
 emorst Alice H (wid David D), r 558 1/2 7th.
 emos Antone, clk, b 24th cor Oakland av
 emos Jas, grocer 1714 7th, r 820 Wood.
 emos Louis, lab, rms 820 Wood.
 emos Nicholas, clk, b 24th cor Okld av.
 emos T, emp S P Co, r 768 Willow.
 e Moss Oliver L, carp, r 1817 54th av.
 emoussset Armand (A Demoussset & Co), r 4945 Tel av.
 emoussset A & Co (Armand Demoussset), painters 4945 Tel av.
 e Mousset Chas, roofer H D Samuel Co, r 859A Harrison.
 empsey Chas H, condor O T C.
 empsey Rev E P, pastor St Mary's Church, r 851 Jefferson.
 empsey Francis, clk Smith Bros, b 712 Jefferson.
 empsey Henry E (Dempsey & Garner), r 6592 Tel av.
 empsey John, eng, r 655 6th.
 empsey John Jr, clk, b 655 6th.
 empsey J, b 354 Moss av.
 empsey Jas J, drayman, r 379 Walsworth av.
 empsey Owen, student St Marys College, b 379 Walsworth av.
 empsey Patk J, b 4 Athol av.
 empsey Robt, clk, b 655 6th.
 empsey Thos, clk, b 655 6th.
 empsey Wm, mattressmkr Frank Laidlaw, b 655 6th.
 empsey & Garner (Henry E. Dempsey, Henry W Garner) meats, 6405 Tel av.
 enahy see also Dennehy.
 enahy Danl J (Denahy & Russ), r 820 Adeline.
 enahy Daniel M, r 820 Adeline.
 enahy Danl M Jr, gardener Hall of Records, b 820 Adeline.
 enahy Fanny, b 820 Adeline.
 enahy Jeremiah T, bartndr W B Quigley Co, b 820 Adeline.
 enahy John J (Denahy & McTavish), b 820 Adeline.
 enahy Wm, saloon 612 Adeline, b 820 Adeline.
 enahy & McTavish (J J Denahy, J P McTavish) saloon 782 7th.
 enahy & Russ (Danl J Denahy, Louis Russ), pool and cigars, 472 7th.
 enamur Aug, carp, r 6868 E 14th, Elmhurst.
 enarthon Jos, lab, b 722 Myrtle.
 enbsee G C, condor S P Co, r 412 Shuey av.
 enekamp Benj, driver Jules Soms, r Alameda.
 e Neuf Albert, mning, r 4224 Terrace.
 e Neuf Marguerite G, stenogr, b 4224 Terrace.
 enevol Aug, scavenger, r 477 43d.
 enevol Nathaniel, lab, r 565 59th.

De Nike Raymond H, b 930 Poplar.
 Denike Wm H, hlpr Standard Gas Engine Co, r 1137 E 20th.
 Denison see also Dennison.
 Denison Adna A, editor Okld Enquirer, r 328 21st.
 Denison Albert N, clk, r 89 Laurel av.
 Denison Cella (wid Eli S), r 953 8th.
 Denison Mrs Elizabeth, r 1625 Grove.
 Denison Geo H, contr 4056 Piedmont av, r 127 Eleth av.
 Denison Leland W, solr Sunset Gro Co, r 129 San Pablo av.
 Denison Lurana, b 953 8th.
 Denison Mrs Margaret G, furn rms 129 San Pablo av.
 Denison News Co The, Robt Green genl mgr Oakland Pier.
 Denison Oscar I, real estate 472 10th, r 129 San Pablo av.
 Denison Peter, r 5726 9th.
 Denison Thos, furn rooms 811 Washn.
 Denker Geo W, clk Geo Smith & Co, b 1124 37th av.
 Denker Stephen, ship fitter, r 1124 37th av.
 Denman Geo E, eng Okld B & M Co, r 3630 B, Fruitvale.
 Dennehy, see also Denahy.
 Dennehy Timothy, foreman S P Co, r 1758 7th.
 Dennehy W, clk, rms 525 8th.
 Dennen Adeline (wid Aug M), r 833 Willow.
 Dennen Clarence A, lab, r 833 Willow.
 Dennen John R, hostler T J Care, rms 914 8th.
 Dennen Thos J, hostler, b 833 Willow.
 Denney see also Denny.
 Denney Georgina, b 3900 Bway.
 Denney Robt G, saloon 351 11th, r 1388 Tel av.
 Dennicke Hugo, glazier A R Savage, b 1718 Filbert.
 Denny Jos, cabinetmkr, r 5803 Park.
 Denning Wm F, mach, rms 966 Madison.
 Dennis Abraham L, died June 29 09, age 44.
 Dennis Cecil C (Post Graduate Dentists), r Ala.
 Dennis Chas E, boiler mkr S P Co, b 940 Peralta.
 Dennis Geo A, decorator, r 471 28th.
 Dennis G, cleaner Pullman Co.
 Dennis Mrs Hilda P, clk P A Hassard, r 218 Hannah.
 Dennis John, cement wkr, r 609 Madison.
 Dennis John K, clk, b 959 Jefferson.
 Dennis Luella, stenogr United Iron Wks, b 714 14th.
 Dennis Mrs Maude, r 870 Willow.
 Dennis M, hostler S P Co, r 1380 24th av.
 Dennis Saml, carp, r Michigan av nw cor Plymouth, Elmhurst.
 Dennis Sarah A (wid Richd J), r 959 Jefferson.
 Dennis Stella I, stenogr, b 959 Jefferson.
 Dennis Wm H, engr 1115 Bway, r Ala.
 Dennis Wm II, cutter Washn Market, r 819 13th.
 Dennison, see also Den'son.
 Dennison Anna E, r 730 Chester.
 Dennison Annie (wid Wm), b 1510 Bway.
 Dennison A, rms 371 13th.
 Dennison D, rms 322 San Pablo av.
 Dennison John, b 1466 27th av.
 Dennison Robt C, trav art, r 1120 Myrtle.
 Denniston Jas, master mariner, r 436 61st
 Denny, see also Denney.
 Denny Mrs Anna, r 864A Milton.

Rooms 303-304-305
Bacon Block, Oakland

WE COLLECT YOUR BILLS
FINANCIAL RATINGS

Rooms 911-913 Phelan Bldg.
San Francisco, Cal.

OAKLAND PHONES { OAKLAND 1954
HOME 41246

SAN FRANCISCO PHONES { DOUGLAS 641
HOME C2736

DEAN LAW & COLLECTION CO., INC.

POLK'S LUMBER DIRECTORY OF THE UNITED STATES
A COMPLETE EPITOME OF THE LUMBER
::: TRADE AND KINDRED INTERESTS :::

Baldwin Building & Investment Co.

H. W. BALDWIN, Manager
Office Hours 10-12

CONTRACTORS AND BUILDERS--DESIGNERS OF ARTISTIC HOMES
BUILDING LOANS--PLANS FURNISHED AT REASONABLE RATES

Res. Phone Berkeley 2195 Office and Mill, 2610 SHATTUCK AVE., Phone Berkeley 5375

Studebaker
 MEANS EVERYTHING IN
 AUTOMOBILES AND VEHICLES
 The Best the World Affords
 OAKLAND
 TWELFTH AND JACKSON STS.

306

1910 POLK-HUSTED CO.'S



**If You Must Move, See That You Move Right
1070 BROADWAY**

- Denny Arthur, helper F M Jones, r 2695 13th av.
 Denny Bertha, b 864 A Milton.
 Denny Carrie (wid John P), r 1357 53d av.
 Denny Chas W, clk Taft & Pennoyer, r 3901 Market.
 Denny John A (Daugherty, Denny & Co), r 754 16th.
 Denny John W, painter, b 955 Campbell.
 Denny Lewis E, r 3136B Foothill boul.
 Denny Lloyd L, lab, r 1357 53d av.
 Denny Margaret E (wid Gideon J), r 946 34th.
 Denny Mrs Mary G, notions 3136 Foot Hill boul.
 Denny Peter J, batndr 719 Bway, b 354 1st.
 Denoble Frank, appr Atlas Gas Eng Co, b 1013 10th av.
 De Noon Roy, harness mkr, r 2163 48th av.
 Denroche Amy C, b 820 58th.
 Denroche Edw J, r 820 58th.
 Denroche Ethel M, b 820 58th.
 Densmore, see Dinsmore.
 Denson Wm W, millman, r 865 Brush.
 Dent Bessie, nurse, b 1424 Franklin.
 Dent F B, rms 371 13th.
 Dent Mrs Fay, clk J D Ernst, rms Hotel Holland.
 Dent Jos, lab, rms 469 8th.
 Dent Wm E, driver W, F & Co Exp, r 268 E 10th.
 Denton Irving, bkpr, r 556 65th.
 Denton Norman W, asst sanitary inspr Board of Health, rms 1083 Clay.

DENVER & RIO GRANDE RAILROAD CO.

- John A Beckwith Agent, 1070 Broadway, Phone Okld 3523.
 Denwell Chas, lab, r rear 747 Market.
 Denzier Elsie, emp Coast Manfg & Supply Co, Pittsburgh.
 Derzler L, opr Pac T & T Co, Merritt Exchange.
 De Pangher John, condr, r 961 Market.
 De Pauli John, grocer 4319 Grove.
 Deparlo Domingo, lab, r 163 2d.
 De Pass Saml, cigar mnfr 761 6th.
 De Pau Geo, emp New Method Lndry.
 De Paula John, lab, r 1236 62d.
 DeFavo Paul, grocer w s 43d av 4 n of Hopkins.
 Depeu Norbert J, blksmith Sohst Carriage Co, r 1858 13th av.
 Dephillip Jos, shoemkr, r 11 Maybell av.
 Depolo Gussie, hlpr Pac Coast L & M Co, r 4319 Grove.
 De Polo John, stenogr, rms 525 23d.
 Depolo Tony, waiter 29 Tel av, b 304 10th.
 Depols Victor, lab, r 727 Henry.
 Depolo Vincenzo, cook 331 12th, rms 304 10th.
 De Pons Wm M, moved to San Diego.

- Depont Celestin, butcher Bayle, Lacost Co, b ft 63d.
 Deponto Antonio, grocer 1524 2d.
 De Poy Chas S K, carp, r 5105 E 12th.
 De Puy Jas A, r 759 44th.
 DePoy Jas A Jr, clk, r 1452 Filbert.
 Deppe Henry C (Helmond & Deppe), S F.
 Depres Mrs Josephine (wid Ferdinand) r 1561 Myrtle.
 De Prim Arlie, music tchr 1151 Harrison
 Depue Chas M, car opr O T Co, r 152 Michigan av.
 Depue David, r 1453 Michigan av.
 De Pue Ella H (wid Jas), r 914 16th.
 De Pue Helen, b 914 16th.
 Depue Otho D, mach, r 4403 West.
 De Puy Clarence A, phys 3212 E 14th, 1322 37th av.
 De Puy Edward S, cement letters 110 San Fab av, r 1101 same.
 De Puy Edw S, phys, r 3340 Washn, Frty
 De Puy Newton E, porter, r 677 57th.
 Derago Ralph, lab, r E 14th se cor Kin sell av, Elmhurst.
 Derby Albt E, cement contr 469 E 11th.
 Derby Augustus B, r 1152 27th av.
 Derby Chas (Dowd & Derby), b 852 E 15th.
 Derby Geo H, bkbrdr Okld Enquirer, b 852 E 15th.
 Derby Harry C, carp, r 1335 39th av.
 Derby Henry J, clr, b 953 5th av.
 Derby Henry J Jr, tmstr Bernard Hanley, r 918 Park Way, E Okld.

Bay City Well Works
 Well Drilling, Boring and Pump Work
 Warehouses and Shop
 Park Ave. & Horton St., Emeryville
GEO. P. MARCUS, Proprietor
 Phone Pkldm 2270 Res. 1946 54th St., OAKLAND

- Derby John, hlpr S P Co, r 1824 Goss.
 Derby Kate M (wid John), r 852 E 15th.
 Derby Saml J, driver W, F & Co Exp, r 620 E 12th.
 Derby Thos G, steward H & L Co 2, rms 629A E 14th.
 De Reis Jos, lab S P Co.
 De Remez Axel M, colr Robt Dalziel Jr Co, r 1267 6th av.
 Derenzo Frank, lab, r 714 4th.
 Derenzo Jos, porter Rosenthals (Inc), r 711 Filbert.
 Derge Albt R, real est 210 First Natl Bank bldg, r Bkly.
 Dericco Frank, tmstr, r 914 8th.
 Dermody John, lab S P Co.
 Dermody Lillian, clk, b 1790 Grove.
 Dermot Thos, r 1755 9th av.
 De Rocha Francis, lab S P Co.
 de Roco John U, clk, r 879A 53d.
 de Roco Marion S, clk, r 481 Rose.

THIS DIRECTORY IS ALWAYS
 PRINTED BY THE JOB PRINTING DEPT.
 OF THE **TRIBUNE**
 LARGEST FINEST PLANT IN OAKLAND
 PRINTING EST. W. W. THE FINEST

READ THE
Saturday Evening Post
EVERY NEWS STAND

MARTIN KNUDSEN & CO. RE-INFORCED CONCRETE WORK

20 RIO VISTA AVE., OAKLAND

Buildings, Walls, Floors, Walks

OAKLAND CITY DIRECTORY 1910

307

erolph Herman, lineman, rms 1412
Brush.

o Rome Louis, died Jan 7 10 age 55.

o Rome Louis M, b 1076 59th.

o Rome Louise, b 1076 59th.

o Rome Wilfred, r 1048 54th.

errick Albert F, gasmktr Okld G L & H
Co, r 808 Castro.

errick Alfred F, r 680 E 27th.

errick Andr, lab, r 738 Myrtle.

ERRICK GEORGE H,

Physician and Surgeon 4-5-6 Blake
Block 1065 Washington, hours 11-12
A M, 3-4 and 7-8 P M, Phone Okld 4921,
r 425 Vernon, Phone Okld 923.

errick Harry, sec Western Outlook, r
865 Union.

errick Henry W, janitor, b 738 Myrtle.

errick John L, clk, r 865 Union.

errick Mrs Victory A, phys 6 Blake blk,
r 425 Vernon.

errick Wm J, letter carrier, r 731 Myr-
tle.

erry Delgrado, waiter, rms 914 Wood.

erval Alice, r 462 6th.

Sanno Fred L, mach (S P Co), r 1503
38th av.

esanti Paul, blksmith Jos Pierotti &
Sons Co, r 1174 5th.

esbarates Geo, salsn Cooper & Co, b 801
Clay.

esbarats Geo G, clk, b 536 6th.

esbarats John, saloon 801 Clay, r 536
6th.

eschow Henry, appr Jas Cahill & Co,
rms 408 12th.

es Carmiers Sophie I (wid C B), r 812
37th.

eshayes Mrs Maria, dyeing and clean-
ing 2533 Fruitvale av.

Shields Ivan, indrywkr, r 1452 47th av

Silva Francis, lab S P Co.

Silva Louisa, pr-sser Israel Gibbs.

Silvia Manuel, lab Judson Mngf Co.

sler Henry D, lab C L Ingler, r 1086
56th.

sler Wm, oil refiner, r 1080 66th.

slsh Frank, baker, r 958 Grove .

s Marais John B, clk Wickham, Ha-
vens (Inc), r 1967 Grove.

s Marais Lafayette F, pharmacist, rms
326 Madison.

Smit A David, asst Albert Brown Un-
dertaking Co, r 574 13th.

smond Danl J, grcer 5861 Grove.

smond Jos, waiter, rms 1563 7th.

smond Patk J, driver Pacific Fuel Co,
r 765 Grove.

smond Timothy J, deckhand S P Co,
r 847 33d.

smond Wm, salsn Pierce Hdw Co, r
5 F.

Soto John L, driver Okld Cream De-
pot, r 1657 12th.

Soto Manuel, chauffeur Grand Central
Market, r 60 11th.

Soto Nash L, clk, r 478 37th.

Soto Vincent F, glazier, r 510 5th.

soto Roy, chauffeur, r 60 11th.

sphiny Maurice, chr Am Dye Wks,
r Bkly.

spot John, lab S P Co.

spriz Josephine (wid Ferd), r 1461
Myrtle.

ssauer Max L, salsn D M Morris, r Ala.

Temple Motor Car Co, Robt C Man-
ning mngr, 167 12th.

tels Henry D (Detels & Kronenberg),
r 920 E 24th.

Construction Motors Repairs Fixtures Supplies

Berkeley Electric Company

M. G. YARNELL, Mgr.

Office Residence

2123 CENTER ST. BERKELEY 2919 LORINA ST.

Phone Berkeley 5075

Detels & Kronenberg (H D Detels, R F
Kronenberg), hardware 1148 E 14th.

Dethlefsen Jas E, colr E V Rideout, r San
Lorenzo.

Dethlefsen Nicolai F, r 546 33d.

Dethlefsen P B, missionary, r 665 Alice.

Detgen Matilda M, cashr, b 1518 13th av.

Detgen Wm J, b 1518 13th av.

Detjens Geo W, embalmer E J Finney, r
1316 1/2 West.

Deto Jos, emp Coast Mngf & Supply Co,
Fitchburg.

Detro Anth S, barber M P Kevan, r 1614
8th av.

Detro John, barber M P Kevan, b 1614
8th av.

Dettmer Richd, butcher Cal Co-op Meat
Co, rms 560 39th.

Dettmer Robt L, mach, r 560 1/2 39th.

Dettmer Rose (wid Ernest), r 560 39th.

Dettmer Wm, lab Judson Mngf Co.

Detton Fred, floorlayer Inlaid Floor Co, r
Ala.

Detton Lucian C, b 1430 Filbert.

Deubner Geo C, cond S P Co, r 412 Shuey
av.

Deuel De Vere V (Deuel & Wright), r
1106 E 21st.

Deuel Foreste E, clk Kimball Elec Co, b
1106 E 21st.

Deuel Theo N, carp, r 311 Taft av.

Deuel & Wright (D V Deuel, W J
Wright), architects 9 Macdonough bldg.

Deus John V (Deus & Deus), r 753 8th.

Deuschle John J, foreman, r 1069 9th av.

Deutscher Club, 410 13th.

Deutschli Chas, chef Key Route Inn, r
472 24th.

Deuschli John J, foreman Okld G L & H
Co, r 1069 9th av.

Deuvaill Nancy J (wid Ezekiel), r w s
Moss av 3 s of Garden.

De Vaga Edw, jeweler, rms 1277 Webster.

De Val Geo, farmer, r 1695 Adeline.

De Vall Thos, bartndr, rms 805 Peralta.

De Valle John, glasswkr, r 861 Castro.

de Van Robt, waiter S P Co.

Devaney Jas, lab S P Co.

Devaughn Douglas, waiter, rms 1410 10th.

D'Evelyn Charlotte, student Mills College.

Devencenzi Antonio (D Grasso & Co), r
421 San Pablo av.

Devencenzi Vincenzo, scavenger, r 484
42d.

Devendorf Jas F, r 2003 Oakland av.

Deveny Henry C, tailor 111 Tel av.

Devereaux John W, carp, r 6601 Tel av.

Devereaux Jos E, cond S P Co, r 5754
Tel av.

Devereaux Wm, ballplayer, b 5754 Tel av.

Devereaux Wm J, cng S P Co, r 377
Walsworth av.

Deverel Warren L, clk, b 676 57th.

De Verre Jos, electro plater, r 1282 61st.

Devers Patk, bartndr 4002 E 14th.

de Veuve Earl, ins apt, r 553 Merrimac.

de Veuve Clarence, ins apt, r 551 Chet-
wood.

P
A
T
E
N
T
S

Trade
Marks
Copy
Rights

Harry C.
Schroeder

415-416

FIRST

NATIONAL

BANK

BUILDING

Tel. Oakland 2751

Home A 2575

Western Heavy Hardware & Iron Co. Inc. 420-422-424-426 NINTH ST.

A. NESBITT, Mgr.

1005 OAKLAND 5242
HOME A 4242

Jobbers in Carriage Materials, Hardwood Lumber, Iron and Steel
All Kinds Mill, Machine Shop and Blacksmith Supplies

Esterly Construction Co., Inc.

CEMENT CONTRACTORS
2136 CENTER STREET BERKELEY, CAL.

PHONE BERKELEY 57

WALKS
FOUNDATIONS
WALLS
STEPS, CURBS

308

1910 POLK-HUSTED CO.'S



THE WESTERN ELATERITE ROOFING CO.
SOLE MANUFACTURERS OF
ELATERITE ROOFING, ELATERITE DRILL, TAP DECKING, ELATERITE RAILROAD CAR ROOFING, "WERCOS" LIQUID CEMENT
ROOF COATING, "WERCOS" WATERPROOFING AND ELATERITE PAINTS GENERAL OFFICES AND FACTORY, DENVER, COLO.

A. J. LUPTON, PACIFIC COAST MANAGER
CENTRAL COURT, BACON BLDG., OAKLAND, CAL.

Phones: Oakland 2318, Home A 2518



Devia Wm J, carp, r 792 46th.
Devila John F, insptr, r 1607 8th.
De Villiers John M, elec, r 5714 8th.
De Villiers Thos C, lather, r 554 E 19th.
Devincenzi Celestine (wid Domingo), r 5879 Vallejo.
Devincenzi Fredk, driver, b 5879 Vallejo.
Devincenzi Louis, b 5879 Vallejo.
Devincenzi Louisa, clk, b 5879 Vallejo.
De Vincenzi Provveditore, lab, r 390 45th.
Devincenzi Victor, student, b 5879 Vallejo.
Devincenzi Virginia, seams, b 5879 Vallejo.
Devine Cornelius, phys 610 Union Savings Bank bldg, r Bkly.
De Vine Edw C, b 566 31st.
Devline Edw J, eng S P Co, b 922 Chester.
Devine Edw W, ironwkr, b 1555 Park av.
Devine Jas, rms 864 Washn.
Devine Josephine, tchr Grant School, r Bkly.
Devine J E, lab S P Co, r 989 Wood.
Devine J H, eng S P Co, r 862 Henry.
De Vine Margaret E (wid Wm), r 824 32d.
Devine May, tchr Piedmont School, r Bkly.
Devine Patk A, civ eng, r 1239 Poplar.
Devine Patk H, foreman, r 1239 Poplar.
De Vine Stella A, nurse, b 824 32d.
De Vine Stella S, nurse, b 1505 Tel av.
Devlin Georgia E (wid Geo A), b 945 1/2 Wood.
Devney John E, bartndr Clinton Hotel.
Devoe Robt M, eng, r 1126 36th.
Devokis Gus, emp Hotel St Mark, rms 900 1/2 Washn.
De Vol, see also Divoll.
De Vol Geo, clk, r 1695 Adeline.
De Vol Mrs Mary, r 1695 Adeline.
De Voll Henry H, r 772 44th.
De Voll Mary A, hairdresser 772 44th.
De Voll Norman E, elec, b 772 44th.
Devon Sarah J (wid Jerome), b 920 Poplar.
De Vore Geo I, civ eng, rms 288 24th.
De Vore Josiah A, carp, b 152 8th.
De Vore Susan C (wid Josiah), r 152 8th.
De Vost Jeffrey, r 1138 12th.
Devoto Henry, marble ctr, r 615 47th.
Devoto John, lab, b 615 47th.
Devoto Jos V (Devoto & Wyruck), r 980 21st.
Devoto Louis A, r 965 Jefferson.
Devoto Maria E, b 619 47th.
Devoto & Wyruck (J V Devoto, Homer Wyruck), saloon 468 7th.
Dewald Edw G, hydraulic eng, r 17 Wayne av.
Dewar Frank M, painter, r 1471 32d.
Dewar Robt N, car opr O T Co, r 2714 Wallace.
Deward Geo C, fireman Okld B & M Co, r 731 San Pablo av.
Deward Josephine, b 731 San Pablo av.
Deweese Benj R, carp, b 6505 Raymond.
Deweese Geo A, clk De Lancy Espejo & Co, r 1722 21st av.
Deweese Mrs Lillie, r 1722 21st av.
Dewey Anita M, r 1308 12th av.
Dewey Arthur W, elev opr, b 644 36th.
Dewey Clemence J, trav agt, b 644 36th.
Dewey Lodging House, 335 11th.
Dewey Percy L, pkr, b 644 36th.
Dewey Ray, emp, r 914 Castro.
Dewey Mrs Sarah H, died July 13, '09, age 72.
Dewey School, Washn se cor 37th.
Dewey Thos D, pipeftr, b 658 21st.
Dewey Warren J, carp, r 644 36th.
Dewey Wm J, carp, r 3676 Market.
Dewhurst Fred, carp, r 4003 Adeline.

Dewing Chas H, credit man Sherman Clay & Co, r 159 Lester av.
Dewing Clarissa J (wid Thos S), r 137 10th av.
Dewing Ethel R, b 5201 Shattuck av.
Dewing Harry A, clk, b 1373 5th av.
Dewing Hattie (wid Madison S), r 520 Shattuck av.
Dewing Mrs M Melvin, clk Taft & Penoyer, r 1373 5th av.
Dewing Pearl M, b 5201 Shattuck av.
Dewing Ralph M, clk, b 1373 5th av.
Dewing Sarah J, tchr Fruitvale School No 2, b 1375 10th av.
Dewitt Arthur W, grocer 4094 San Pablo av.
De Witt Chas W, clk, b 6097 Occidental
De Witt Clara E (wid John), r 1143 Jackson.
De Witt Clinton E, r 583 Chetwood.
De Witt Eugene, b 3600 Tel av.
De Witt Frederic M (De Witt & Snelling) r 737 E 37th.
Dewitt Jacob A, clk A W Dewitt, b 405 San Pablo av.
De Witt Jos, metr repr Okld G L & Co, rms 680 10th.
De Witt Lillian, clk, b 1143 Jackson.
De Witt Otto, bartndr, r 524 E 14th.
De Witt Rosalie, tchr Lincoln School, 1182 18th.
Dewitt Wm M, clk A W Dewitt, r 2107 Filbert.
De Witt Snelling (F M De Witt, J Snelling), stationery 9 Tel av.
De Wolf Wm P, mining, r 3414 School.
Deworak John, shoemkr E 14th nr Grant av, r Yoakum av cor Arthur.
Dewson David W, clk, b 841 Fallon.
Dewson Edwin W, lab, r 841 1/2 Fallon.
Dewson Jos F, clk, b 841 Fallon.
Dewson Ruth V, bkpr Bridges Printing Co, b 841 Fallon.
Dewson Victoria A (wid Alex), r 841 Fallon.
Dewson Wm W, lab H T Atkinson & Co, r 805 Brush.
Dexter Albt R, mill hand, b 1606 Grove.
Dexter Ashley H, mach Cuyler Lee, Bkly.
Dexter Benj F, wharfinger S P Co, r S 1.
Dexter Benj R, mill hand, r 1606 Grove.
Dexter Mrs Carrie B, soloist, rms 9th n cor Oak.
Dexter Geo, clk A Schlueter & Co Inc, 517 19th.
Dexter Henry C, dep County Assessor, 1156 Aliee.
Dexter John B, car opr O T Co, r 11 1st av.
Dexter Mattie J (wid Andr J), b 16 Grove.
Dexter Walter A, buyer F Carnes & Co, rms 5891 Marshall.
Dexter Walter B, mach United Iron Wkr, r 827 54th.
Dexter Wm, boxmkr, rms 853 Castro.
Dexter Wm L, b 534 54th.
Dey, see also Day.
Dey Mrs Mary E, died Nov 8, '09, age 6.
Dey Robt P, trav agt, r 536 23d.
De Young Louis, carp, r 1082 E 24th.
Dezzutti Frank, watchmkr 4649 Tel av, 492 48th.
Dhillarducci Dominick, clk, r 852 Athen av.
Dial John J, tmstr, b 4107 Allendale av.
Diamond, see also Dimond.
Diamond Albt L, painter 911 18th.
Diamond Edw F, cond S P Co, r 1365 11

F. WILLIS SHARPE Gold and Silversmith
487 Fourteenth St., Bet. Broadway and Washington
Phone Oakland 3578 OAKLAND, CAL

READ THE Saturday Evening Post EVERY NEWS STAND

OAKLAND CITY DIRECTORY 1910

309

AMOND GLASS CO,
E C Jacobson), Plate, Window and
kylight Glass 539 17th. (See Classified
lass).
mond Hardware Co (W F Fritz, D R
ugley), 3013 Hopkins.
mond John, benchhd Cal Mill & Mnfg
o, r Bkly.

AMOND LAUNDRY CO,
A Presher, Pres and Mngr; J N Bor-
oughs, Sec and Genl Mngr; Filbert cor
1th, Phones Okld 883, Home A3560.
mond Sydney, clk S P Co, r 4616 E 14th

AMOND TIRES,
eart & Elkington Agts, 112 Tel av.
mond Wm, barber W Herbert, r 115½
h.

s, see also Deas.
s Antone, lab, r 1271 14th av.
s Frank H, lab S P Co, b 710 6th.
s Hannah (wid Antone), b 223 3d.
s Joaquin, lab, b 710 6th.
s John E, mngr Great Am Impt Tea
o, b 907 Poplar.
s Jos, lab, r 1440 63d.
s Jos, lab, r n s 2d 3 e of Jones av,
lmhurst.
s Jos P (Dias & Deus), r 710 6th.
s Manuel, lab, r 909 28th av.
s Manuel P, barber, r 708½ 6th.
s & Deus (J P Dias, J V Deus), liquors
51 7th.

vila Carrie G, copylist County Record-
r, b 606 42d.
vila John, trav agt, b 606 42d.
vila Julia, clk Kahn Bros, b 606 42d.
vila Louis, student, b 606 42d.
vila Rose, b 606 42d.
vila Wm, clk, b 606 42d.

z Frank, lab, b 135 Hellen.
z Isabella, clk J J Del Valle, b 988 E
1th.
z Jos, lab, r 724 Linden.
z Oscar, wrapper Hale Bros, b 333 24th
ble Anna (wid Benj F), b 74 11th.
ble Delos B, painter, r 116 E 14th.
ble Frank G, r 552 33d.
ble John M, painter, b 116 E 14th.
ble Marguerite G, student Mills Col, b
06 E 23d.
ble Stanley F, finisher, r 74 11th.
ble Will I, r 546 Merrimac.
blee Wm C H, r 534 28th.
ert Abraham C, drugs 1149 E 14th, r
24 Myrtle.
ert Jesse L (Dibert & Stiefvater), b
24 Myrtle.

ert & Stiefvater (J L Dibert, Albt
stiefvater), lawyers 24 Bacon bldg.
k Arch G, clk, b 215 E 15th.
k Carrie L, b 537 28th.
k Fredk S, clk, b 215 E 15th.
k Harold E, printer, b 215 E 15th.
k Herbert, b 1449 43d av.
k Jessie S, b 215 E 15th.
k John, r Leona ne cor Vale av.
k Sarah A (wid Wm), r 537 28th.
k Thos, lab S P Co, r 1881 Shorey.
k Wm G, boatbldr Truscott Boat Co,
215 E 15th.

kele Elizabeth, stenogr Worden-
eeker Co Inc, b 6320 Idaho.
kele Mary A (wid Frank X), r 312 16th
kele Susie T, b 312 16th.
ken Chas L, bkmn S P Co, r 1006
ruitvale av.
kens Chas R, bartndr 101 San Pab av,
ns 298 San Pab av.

Dickerman Arthur, hplr F S Lewis.
Dickerson, see also Dickinson.
Dickerson Chas, tmstr, r 1555 Park av.
Dickerson Edw, cook, rms 1001 Adeline.
Dickerson Ella C (wid Geo A), r 1011 5th
av.
Dickerson Frank B, hplr S P Co, r 940
Pine.

Dickerson Jane W (wid Jas W), r 940 Pine
Dickerson Richd H, shoemkr 522 8th.
Dickerson Wm L, carp, r 939 Magnolia.
Dickey Chas W, architect, r 122 Dracena
av.
Dickey Edna E A, stenogr, b 821 West.
Dickey Ernest A, sec Material Dealers'
Assn, r 482 26th.

Dickey Henry B, millman, r 484 28th.
Dickey Renwick M, carp, r 821 34th.
Dickey Sadie M, seams, rms 116 6th.
Dickie Agnes (wid Jas), r 527 53d.
Dickie Brock, driver, r 871 18th.
Dickie David A, ins agt, r Delmer 4 e of
Lincoln av.

Dickie Eleazer B, carp, r 1921 48th av.
Dickie Geo, park com, b 1155 Madison.
Dickie Jas, driver, b 527 53d.
Dickie Margaret, clk, b 527 53d.
Dickie Martha E, tchr, b 170 10th.
Dickie Sidney, millman Piedmont Planing
Mill Co, r 240 24th.

Dickins Cary P, clk C J Heeseman Inc,
b 1142 Union.
Dickinson, see also Dickerson.
Dickinson Addie (wid Frank), r 3208 Lloyd
av.

Dickinson Mrs Anne E, bkpr J L Lelw-
ellyn Co, r 1023 E 32d.
Dickinson Arthur, lab, r 3630 Dimond av.
Dickinson Aug, r 1432 E 18th.
Dickinson A S, cond O T Co, r 1350 3d av.
Dickinson Chas N, r 6116 Colby.
Dickinson Mrs Emily, b 1222 12th.
Dickinson Frank A, gateman S P Co, b
3208 Lloyd av.

Dickinson Harvey, mach, b 1432 E 18th.
Dickinson John, emp S P Co, r 879 Pine.
Dickinson Jos W, agt S P Co freight dept
5th and Kirkham, r 1017 Magnolia.
Dickinson J, ironwkr Judson Mnfg Co.
Dickinson Margaret N, stenogr, b 1432 E
18th.

Dickinson Myron W, signalman S P Co, r
3208 Lloyd av.
Dickinson Orissa, student Polytechnic
Bus Col, b 1311 12th av.
Dickinson Robt F, r 669 60th.
Dickinson Robt A, plumber, b 669 60th.
Dickinson Susan, stenogr F A Hyde, r
Ala.

Dickinson Vincent C, student Polytechnic
Bus Col, b 1006 Jefferson.
Dickinson Wm E, b 165 Chicago av, E
Okld.
Dickinson Wm W, mngr Singer Sewing
Machine Co, r 830 14th.

Dickman Henry, r 358 Vernon.
Dickman Willis E, clk, b 358 Vernon.
Dickson, see also Dixon.
Dickson Albt J, stereo Tribune, r Ala.
Dickson Albt M, painter, r 873 Milton.
Dickson Alva, gardener 1571 7th av.

DICKSON-BULL CO (Inc),
W T Dickson, Pres; A F Bull, Sec; Arti-
ficial Limbs, Elastic Stockings, Braces
and Extensions 610 Telegraph av, Phone
Okld 4838.
Dickson Chas, painter Lowman, Jewel Co.
Dickson Effie, seams Geo Mosbacher, b
1570 Grove.
Dickson Frank R, salsn, r 216 E 14th.

P. N.
KUSS
& CO.



Contractors
Artistic
Decorators
Painters
and Wood
Finishers..



WALL
HANGINGS

1235
Broadway

PHONE OAKLAND 4598

ANDREW WHELTON REAL ESTATE

Loans Negotiated Insurance

Telephone Main 421 SAN LEANDRO, CAL.



See . . .

GEO. H. VOSE

For . . .

Real Estate Insurance and Notary

620 First National Bank Building OAKLAND

Phone Oakland 440

310 1910 POLK-HUSTED CO.'S

Hardware Dealers Don't Sell Shoes
 For land's sake consult a land specialist when about to seek a money-making real estate investment.
Holcomb Realty Co., Inc., Investor of Capital
SAN PABLO AVE., AT 17th ST.
 Are Reliable Ground Floor SPECIALISTS

Dickson Geo. foreman, r 935 Magnolia.
 Dickson Geo L, eng, b 935 Magnolia.
 Dickson Nettie, music tchr, b 120 Randwick av.
 Dickson Richd. master mariner, r 1310 Bassett.
 Dickson Thos, mach, r 568 Kennedy.
 Dickson Thos F, clk, b 458 45th.
 Dickson Wm T, pres Dickson Bull Co Inc, r 559 Jones.
 Didier J, b 3600 Tel av.
 Dieble, see Dibble.
 Dieckmann Anita, b 1076 60th.
 Dieckmann Fredk T, r 781 Kingston av.
 Dieckmann Geo, clk, b 1076 60th.
 Dieckmann John H, importer, r 1076 60th.
 Dieckmann John H Jr, r 358 Vernon.
 Dieckmann Juanita V, b 1076 60th.
 Dieckmann Marie, b 1076 60th.
 Dieferbacher Chas E, plumber 663 25th.
 Diehl, see also Deal.
 Diehl Burnside F, solr Sunset Gro Co, r 302 E 15th.
 Diehl Fred W, poultry 461 11th, r 2214 West.
 Diehl Geo, appr Okld Box Factory, rms 818 Bway.

DIEHL'S HAIR STORE,
 Phones Okld 316, Home A4749
WIG MAKING AND GENTS' TOUPEES A SPECIALTY.
 Hair Dressing, Cutting, Shampooing, Manicuring, Facial Massage, Etc.
 All Kinds of Cosmetics and Perfumes
469 14TH STREET OAKLAND

DIEHL HENRY P,
 (Diehl's Hair Store), r 2255 Grove, Phone Piedmont 1047.
 Diehl John, shoe rpr W C Orcutt, rms 561 17th.
 Diehl John, watchman, rms 715 Webster.
 Diehl John A, lab, r 901 Wood.
 Diehl Mrs Lizzie, b 564 William.
 Diehl Otto C, meatctr Kohler Bros, r 562 William.

DIEHL MRS VIRGINIA,
 (Diehl's Hair Store), r 2255 Grove, Phone Piedmont 1047.
 Diener Alex, deckhand S P Co, r 1268 E 11th.
 Dienstag Ignatz L, adv agt, b 28 Mesa av.
 Dienstag Max, r 28 Mesa av.
 Dierking H T, fireman S P Co, r 876 Wood.
 Dierks Harry, elec Okld G L & H Co, rms 339 Grand av.
 Diers Peter M, hipr Pac Manifolding Book Co, r Bkly.
 Diersen Martin, lab A Schlueter & Co, rms 424 2d.
 Dierssen John A, bartndr, rms 424 2d.

Dierssen Martin L, salsn, r 770 56th.
 Dierssen Minna, b 1224 2d av.
 Dierssen Richd E, ins agt, b 534 28th.
 Dieser Julius N, pressman Am Rubb Mfg Co, r S F.
 Dieter Mrs Loretta, tailor Chas Lyd rms 875 Washn.
 Dieterle Carl G, candymkr Cape A Bakery, rms 858 Harrison.
 Dietle Leo, bkpr Captlot Refg Co, r 60th.
 Dietrich, see also Dedrick and Deitrich.
 Dietrich Henry A, junk, r 641 40th.
 Dietrich Laura, rms 1254 Franklin.
 Dietrick Harry A, lab, r 1249 Moss Fitchburg.
 Dietsch Robt, stock boy H C Capwell r Bkly.
 Dietz, see also Deitz.
 Dietz Alice G, clk, b 134 Moss av.
 Dietz Grace, emp Fabiola Hospital, 1436 39th av.
 Dietz H Louis, phys, 1111 Washn, r 10 8th.
 Dietz Lillian M, deaconess Centennial E Church, b 1462 8th.
 Dietz Mary M (wid Edgar), b 379 Sar Clara av.
 Dietz Sadie M (wid Fredk), r 379 Sar Clara av.
 Dietz Sarah J (wid Alf C), r 5403 S Pab av.
 Dietzman John F, r 4108 Glen av, Frt Dieves Jos A, condr S P Co, r 1426 8.
 Deffendorfer A P, emp S P Co, ft Wood.
 Digardl Frank, restaurant 523 11th, r Myrtle.
 Digardl Jos, cashr F Digardl, b 812 Myrtle.
 Digger Mary, seams, r 842D West.
 Diggs Israel, cook S P Co.
 Diggs John B, hardware, r 1533 Franklin.
 Diggs Mrs Sadie, 1605 1/2 5th.
 Diggins Patk, hodcarrier, rms 1372 1/2 9th.
 Dignan, see also Degnan.
 Dignan Jas J, mach S P Co, r 3306 Pnam.
 Dignan Michael, marine fireman S P Co, r 1778 Atlantic.
 Dignan Thos, marine fireman S P Co, 3509 Washn.
 DiGrazia Lawrence, blksmith, r n s 4 c of Jones av, Elmhurst.
 Delena Peter, lab r 2nd cor Walter Elmhurst.
 Dilges Wm, r 555 19th.
 Dilke John, polisher, r 5969 Brown.
 Dill Benj H, b 1062 10th av.
 Dill Bruce L, student, b 70 E 12th.
 Dill Cameron R, carp, r 70 E 12th.
 Dill C C, mngr Shirley Publishing Co, rms 1743 Grove.
 Dill Ernest J, student, b 70 E 12th.
 Dill Everett C, student, b 70 E 12th.
 Dill John W, millman Pacific Lbr Co.
 Dill Maria E (wid Andr), r 590 34th.
 Dill Nevin J, student, b 70 E 12th.
 Dill Ralph, elec, rms 1743 Grove.
 Dill Willard F, student, b 70 E 12th.
 Dillaba Arthur H, clk Nielsen & Anderson Co, r Lincoln av nr Hopkins.
 Dillard John F, bkman S P Co, b 10 Chester.
 Dille Arthur M, train dispr S P Co, 1057 Alice.
 Dillen Miss J, clk Taft & Pennoyer, 1874 Valdez.
 Diller Albert, lab S P Co, r 443 San P av.
 Dillery Mrs Mary, r 1512 48th av.

Guaranteed 6 months old before bottling **TACOMA BEER** Telephone Oakland 309

lian Pearl, wrapper Taft & Pennoyer, r 780 45th.
ling Alfred E, mngr Liberty Produce Co, r 617 1/2 10th.
ling Fredk, plumber Pac States Re-neries, r Ala.
lingham Auda N, watchmkr Jacob Treager, rms 665 15th.
lon Albert J, lab Stoddard Bros, rms 65 Castro.
lon Gertrude, bkpr C Band & Co, r 64 61st.
lon Hattie (wid Wm), r 769 Jefferson.
lon John E, chauffeur, r 59 Echo av.
lon Mathias, lab, b 4996 Bway.
lon Michl, lab, b 4996 Bway.
lon Nettie (wid Thos), b 769 Jefferson.
lrs Margaret, student Mills College.
lrsaver Benj, baggageman S P Co, r 761 10th.
lrsaver Morgan, driver Yosemite Lndry.
lrsaline Herbert H, clk, r 1117 Myrtle.
lrs Marco Peter, butcher, b Stock Yards Hotel.
lrsnas Geo, lab S P Co.
lrsnas Peter, emp S P Co, r 1715 Atlantic.
lrsobleby John I, r 272 Harwood.
lrsrich Marie, wkr Excelsior Lndry.
lrsaino Michl, watchman, r 713 Filbert.
lrsamick Jos, dentist, 1018 Washn.
lrsamick Carrol D, clk Goldberg, Bowen & Co, b 1018 Washn.
lrsamick E L, b 1268 Harrison.
lrsamick Jos, dentist, r 1268 Harrison.
lrsamick Paul M, salsn, r 168 41st.
lrsamick Virgil B, ydman S P Co, r 1004 Pine.
lrsstock Jos, elec Electric Installation Co, b 3418 School.
lrsstock Lorán M, mlhld Cal Standard Lanning Mill Co, r Bkly.
lrsstock Watson L, r 3418 School, Frtvl.
lrscond, see also Diamond.
lrscond Presbyterian Church, n s Palmetto 3 w of Boston av.
lrsnopulos Louis, lab S P Co.
lrspiel Geo H A, r 492 25th.
lrsan Honora L (wid Danl), b 1175 36th.
lrsan Timothy J, pressman, r 1175 36th.
lrsreen Jeremiah, carp S P Co.
lrsreen Timothy, lab S P Co, r 1887 7th.
lrsesen John M, cond O T Co, b 1119 lice.
lrsle Alfred, teas and coffees 425 San ab av, r 2091 Market.
lrsle Alfred S, salsn Alfred Dingle, b 91 Market.
lrsle Edith E, clk Jackson Furn Co, b 91 Market.
lrsle Ellen M, clk Alfred Dingle, b 2091 arket.
lrsley Chas, stockkpr Hale Bros, rms 115 Russell.
lrsley Chas L, acct 56 Bacon bldg, r 30 E 15th.
lrsdeley Adam, agt Denison News Co.
lrsdgs Fred A, student, b 4806 Maple.
lrsdgs Marshall E, student, b 4806 Maple.
lrsdwell Alonzo H, clk S P Co, b 1502 West.
lrsdwell Fredk W, draftsman, b 1502 West.
lrsdwell John F, contr, 1515 West.
lrsdwell Jos H, contr, 1502 West.
lrsdwell Lewis, trav agt, rms Hotel rellin.
lrsi A B, emp S P Co, r 815 1/2 Center.
lrskelspiel Eugena F (wid Louis M), r 1 Moss av.
lrskelspiel Lester F, clk, b 22 Moss av.

LAYMANCE
REAL ESTATE COMPANY
REAL ESTATE AGENTS AND AUCTIONEERS.
1214-1216 BROADWAY, OAKLAND
Phones, Oak. 328 Home A 3238

Dinkelspiel Monroe L, bkpr, b 22 Moss av.
Dinneen Edw, propr Oakland Marble Wks, r 4694 West.
Dinnitz Morris, lab Hogan Lbr Co, r 713 Brush.
Dinns Rohan, carp, rms 715 Webster.
Dinsmore Rev Edw F, r 360 6th.
Dinsmore Geo, agt, rms 953 Madison.
Dinsmore Paul A, purch agt Realty Syndicate Co, r 314 Jayne av.
Dionysius Chas G, iron wkr, r 3083 Bellevue.
Dios Frank H, lab S P Co, r 944 Wood.
Diotati Giuseppe (Antroccoli & Diotate), Diotati Giuseppe (Antroccoli & Diotate), r 1324 Fruitvale av.
Diouglor Peter, lab, r 710 4th.
Dippel Emile, lab, r 1016 E 20th.
Dippel Maude A, b 1016 E 20th.
Dippo Albert, bkpr, b 1037 54th.
Dippo Wm, molder, r 1037 54th.
Dirksen Henry, bartndr 902 Washn, r Fitchburg.
Dirden Robt L, contr, 3643 Grove.

DIRECTORY LIBRARY,
Polk-Husted Directory Co, Rooms 5-7, 906 Broadway.
Diringer Benj, dairy, E 14th nr Baker av.
Dirks Henry H, carp, r 1115 E 15th.
Dirks John H, ship carp S P Co.
Disard Ione, stewardess, b 722 Filbert.
Disard Lucy (wid Jas), b 722 Filbert.
Disard May, steward S P Co, b 722 Filbert.
Disard Wm J, lab, r 722 Filbert.
Disart Wm, clk J W Nuby & Son, r 1730 7th.
Dischinger Aug conf Ruediger, Loesch & Zinkand, r 3018 Short.
Dise Gordon A, carp, r 438 52d av.
Disher Rev Geo W, r 2118 Summit.
Disrall Henry, cook, r 864 Union.
Disosway Sarah V, b 3319 Lloyd av.
Diss Josephine (wid Anton), r 1002 E 21st.
District Attorney, Wm H Dorahue, Court House.
Ditto Nicholas, gateman S P Co, r 712 Linden.
Dittes Michl, b 1367 12th av.
Dittl John, driver, r 4311 F 14th.
Dittlo Jos, emp Mills College.
Dittmar Mrs Agnes, b 138 Tel av.
Dizabooou John C, clk J P Taylor, b 1465 66th.
Dizabooou Madeline (wid Chas), r 1466 66th.
Dizabooou Peter, ardr, b 1466 66th.
Di Vecchio Stephen, refrigerators 183 J Myrtle.
Divili A, cook 515 13th.
Divine Maria (wid Wm D), r 3315 Viola.
Divoll, see also De Vol.
Di Voll Lydia McCrea (wid Jas G), Christian Scientist, r 947 Poplar.
Dix Edward F, watchman S P Co, r 1121 Chestnut.
Dix Geo F, butcher, b 33 Hellen.
Dixey Wm F, b 557 Merrimac



CAFÉ
BAR
MEALS AT ALL HOURS
FURNISHED ROOMS
E. M. WINEGAR, PROPRIETOR
COZY --- HOMELIKE --- SELECT --- GOOD SERVICE AND MUSIC
FAIR TREATMENT --- CLEAN AIRY ROOMS
TELEPHONE MERRITT 3941
Ye Wafarer's Inne

Phone ALAMEDA 361

WHITE CROSS HOSPITAL

2260 SANTA CLARA AVENUE, NEAR OAK ST., ALAMEDA, CAL.

MODERN OPERATING ROOMS

GRADUATE NURSES

SUNNY ROOMS

REYNTIENS & MEERTENS

Acetylithe Welding Machines, Acetylithe Generators
Acetylithe Portable Lamps, Acetylithe Out Door Illuminating Plants
2313 WEBSTER STREET ALAMEDA

312

1910 POLK-HUSTED CO.'S

STANDARD GAS ENGINE CO.
MARINE, STATIONARY, PUMPING
and HOISTING ENGINES Etc.
Dennison and King Sts. East Oakland
At 23^d Ave. Station Phone Merritt 140

- Dixon, see also Dickson.
Dixon Alfred, rms 120 11th.
Dixon Arthur A, plumber, r 623 46th.
Dixon Benj F, waiter S P Co, r 1684 1/2 8th.
Dixon Bert, lab, b 123 7th.
Dixon Mrs Carrie, r 714 Sycamore.
Dixon Charlotte E (wid Edmund), b 812 Brush.
Dixon Chas S, plumber A T Smith, b 1322 10th av.
Dixon Chester A, mach, b 1322 16th av.
Dixon Clemon A, car opr O T Co, r 714 Sycamore.
Dixon Edgar A, acct, r 502 Jones.
Dixon Edw C, local mngr Shasta Water Co, r 678 Brockhurst.
Dixon Ellen W (wid Geo H), b 1684 1/2 8th.
Dixon Eugene V, eng S P Co, r 1424 11th.
Dixon Florence, tchr Peralta School, r Ekly.
Dixon Frank M, condr, r 2229 Elm.
Dixon Fredk, bkpr The Baldwin Co, r 3163 Elmwood av.
Dixon Fredk F, painter, r 3163 Elmwood av.
Dixon Geo, plasterer 541 Argar.
Dixon Geo, r 6476 Vallejo.
Dixon Geo E, salns Santa Cruz Portland Cement Co, r S F.
Dixon Graphite Co, J H Dixon pres, H F Starbuck sec, 110 Bacon Hldg.
Dixon Guy E, solr, r 2067 Grove.
Dixon G F, cond O T Co, r 115 Athol av.
Dixon Hannah A (wid John B), r 218 E 14th.
Dixon Mrs Harriet E, milliner 528 24th, b 3107 Belmont, Ftyl.
Dixon Harry, metal wkr Dirk Van Erp, b 728 8th.
Dixon Hiram F, fuel 1451 5th, r 1453 same.
Dixon Jas, r 829 18th.
Dixon Jas Jr, stoker Eng Co 1, b 829 18th.
Dixon Jas I, fixture hngr Jenkins Fixture Co, r 412 20th.
Dixon John F, carp, r 1911 12th av.
Dixon John H, pres Dixon Graphite Co, r Ala.
Dixon Jos L, piper fitter S P Co, r 123 7th.
Dixon Lowell O, watchmkt Geo Fake, b 1227 10th.
Dixon Mabel, b 218 E 14th.
Dixon Mary, emp Cal Cotton Mills.
Dixon Mary (wid Adam), b 1772 21st av.
Dixon Matthew W, r 3107 Belmont.
Dixon Nye F, clk, b 1322 10th av.
Dixon Richd H, painter, r Moss av ne cor Franklin, Elmhurst.
Dixon Robt, mach, F Clinton Hotel.
Dixon Robt T, lab, r 3611 Galindo.

DIXON ROBERT V.
Vice-Pres and Genl Mngr Heald's Colleges, Office San Pablo av cor 16th, r 1772 21st av.

- Dixon Theo H, b 764 6th.
Dixon Walter, lab, b 3611 Galindo.
Dixon Walter W, carp, r 1446 5th av.
Dixon Wesley, real est 610 1/2 E 12th, r 1332 10th av.
Dixon Wm II, cond O T Co, r 4629 Shattuck av.
Dixon Wm W, r 559 Jones.
Dixon Thos C, foreman S P Co, b 10 57th.
Djurer Alrich, bartndr 902 Washn, r 251 9th.

- DOAK GAS ENGINE CO.**
Wm Letts Oliver Pres, Roscoe L Jennings Sec, Engines and Machinery, Office 88 Bacon bldg, Phone Okld 82 Works Madison nw cor 4th.
Doak John E, mngr Doak Gas Eng r BKly.
Doan Arthur, eng S P Co, b 1740 Walnut av.
Doan Chas A, wks Excelsior Lndry.
Doan Mrs C, clk Kahn Bros, r 619 14th.
Doan Sarah C (wid Riley R), r 1740 Walnut av.
Doane Blanche W, tchr, b 3624 Saunde.
Doane Mrs Clara, b 339 Grand av.
Doane Clarence A, carp, r 3643 West.
Doane Elizabeth L (wid Orrin K), r 1 11th.
Doane Frank I, student, b 1035 Union.
Doane Harry, photogr Ora Jaycox, r 865 Bway.
Doane J Y, r Key Route Inn.
Doane Lafayette W, died Apr 16 09, r 38.
Doane L E, b Hotel Metropole.
Doane Prince A, clk, r 1035 Union.
Doane Roy O, bkmn S P Co, r 1626 11.
Doane Susan P, died May 23 09 age 71.
Doane Thos H, mngr Oakland Paper r S F.
Doane Walter R, carp, r 1713 1/2 Mar.
Dobberke Geo, rms 662 7th.
Dobbie Andr R, carp, b 620 E 16th.
Dobbie Isabelle C, stenogr, b 523 E 11.
Dobbie Thos E, clk, r 969 E 16th.
Dobbie Wm, bkmn S P Co, r 525 E 11.
Dobbs Geo L, clk R M S, r 1354 8th av.
Dobbs Jos A, eng Okld B & M Co, r 1 Adeline.
Dober Frances, carpet lyr, r 2018 Bro.
Dober Frank C, r 2036 Bway.
Dobinson Ruth S (wid Henry), b 403 3.
Doble W, car opr O T Co, r 4760 Tel.
Dobson Annie, seams, b 109 14th.
Dobson Louis E (Dobson & Co), r BKly.
Dobson & Co (L E Dobson and W A Elkland), plumbers 838 Clay.
Dobson Chas H, stationery 1203 23d r 1350 E 16th.
Dobson Chas H, clk Louis Schuman 567 17th.
Dobson Dale O, real est 550 18th, r Athens av.
Dobson Emily C, clk, b 1350 26th av.
Dobson Hattie, clk, b 1350 26th av.
Dobson Richd, waiter S P Co.
Dobson Wm, clk, rms 664 18th.
Dobson Louis, plumber, r 516 5th.
Doby Lillian B, sterogr Hutchinson r 1424 Franklin.
Dockery Mrs Ellen G, pharmacist Fab Hospital, r 276 41st.
Dockery J T, fireman S P Co, r Cedar.
Dockstader Geo G, seaman, r 1123 E 2.
Dockstader Louisa B (wid Philander 1123 E 21st.
Doda Frank, lab, b 1139 Santa Fe av.

We Deliver in Oakland J. LEWIN, Manager Phone Home B 14

ALAMEDA TEA AND COFFEE CO.

2319 SANTA CLARA AVENUE

We give One Year's Subscriptions to any \$1.00 Magazines Free Use our Superior Grade of Products and the advantage of our Premium Offer

da Jos, lab, b 1139 Santa Fe av.
 id Chas H, lab, r w s Cora + s of Ruds-
 ale.
 id Edwin H, r 468 Perry.
 id Frank N (J J Egan & Co), r Ala.
 id Vincent A (O'Toole & Dodd), r Ala.
 id Willard L, lab Hogan Lbr Co, r
 18 Oak.
 ds, see also Dodds.
 ds Thos G, phys 24th av se cor E
 st.
 ds Mary A (wid David), r 1582 Frank-
 n.
 er Mrs May, r 1654 1/2 7th.
 ge Albert H, phys 1182 E 14th.
 ge Alice B, clk, b 100 Bonita av.
 ge Alonzo F, r 1411 26th av.
 ge Bert E, bootbk 867 Eway, r 730
 h.
 ge Chas F, tmstr, r 1436 Pomona av.
ODGE CLINTON G,
 Attorney at Law and Notary 395 Oak-
 and Bank of Savings bldg, Phone Okld
 567, r 446 Walsworth av.
 ge Edith A, clk, b 1182 E 14th.
 ge Edw C, inspr O T Co, L 1514
 th av.
 ge Geo W, horseman, r 3991 West.
 ge Guy E, cond S P Co, r 1212 Ade-
 ne.
 ge Henry A, salsn A J Snyder, r 100
 onita av.
 ge Jane Gay, tchr Mills College.
 ge Sereno M (wid Hollie), furn rms
 45 Oak.
 ge Seward M, r 100 Bonita av.
 ge Sherman C, student Vander Nail-
 n School, b 446 Walsworth av.
 ge, Sweeney & Co, Fred W Van Sick-
 n pres, Peter A Jordan vice-pres,
 holesale produce 326 12th.
 ge Walter H, r 5532 Tel av.
 s, see also Dodds.
 s Norman E, clk Cal Produce Co, r
 0B Tel av.
 son, see also Dotson.

ODDSON COSTON,

steopath (Graduate American School
 Osteopathy), 1168 Washington, Phone
 Okld 784.

son Chas H, clk, b 567 17th.
 son Fred, janitor, r 914 Pine.
 son Henry, waiter, b 852 30th.
 son Jas P, salsn Okld Carriage & Imp
 b, r 1168 Washn.

ODDSON JOHN W,

steopath (Graduate American School
 Osteopathy), 1163 Washington, Phone
 Okld 784.

son Mrs Katherine, r 1320 E 14th.
 son Nathan W, furn rms 21 Park av.
 son Richd H, waiter, rms 914 Wood.
 sworth Robt M, phys 510 8th.
 Alphonso R, watchmkr 111 1/2 Echo.
 Miller L, r Mountain View av, nw
 r Almond.
 Spring Chas J, paints and wall paper
 06 Fruitvale av.
 l Carl (Carl Doell & Co), r 557 31st.
 l Carl & Co (Carl Doell, Geo A Com-
 r), plumbers 471 23d.
 pfer Helena (wid Jos), b 1102 E 16th
 rner Geo, junk 4932 Webster.
 e Louis C, gardener, rms Harmon nr
 atley av.
 gett, see also Daggett.
 gett Saml J, painter 1319 7th.
 ol Robt, mach, r 233 Harlan.
 arr Chas, bkpr, rms 560 10th.

COOLEY, LANGWORTHY & MCCARTHY

REAL ESTATE - - INSURANCE

2140 CENTER ST. BERKELEY
 PHONE BERKELEY 4017

Dohoney Irma E, dept mngr Kahn Bros.
 r S F.
 Doherty, see also Daugherty, Dougherty
 and Dorety.
 Doherty Bernard, lab, b 4409 Lyon av.
 Doherty Catherine, died Feb 23, '09, age
 45.
 Doherty Francis, b 4409 Lyon av.
 Doherty Jas J, lab, rms 859 Mead av.
 Doherty John, blksmith J G Kenney, rms
 653 7th.
 Doherty John, carp, rms 1475 43d av.
 Doherty John, lab, r 4409 Lyon av.
 Doherty John C, vice pres Brittain & Co,
 r 480 Chetwood.
 Doherty John J, optician, r 4816 Melrose
 av.
 Doherty Robt, painter, r 1364 Brush.
 Dohnann Mary E, died June 13, '09, age
 67.
 Dohrmann, see also Dorman.
 Dohrmann Mrs Bessie, b 268 9th.
 Dohrmann Fredk W, pres Howell-Dohr-
 mann Co Inc, r S F.
 Dohrmann Henry J, ironwkr, r 1165 24th.
 Dohrmann Fredk W Jr, vice pres Howell-
 Dohrmann Co Inc, r S F.
 Dohrmann John H, music tchr 759 8th.
 Dohrmann Julius O, bakery 942 Tel av, r
 1917 Linden.
 Dohrmann Max F, painter 546 38th.
 Dohrmann Wm C, clk, r 566 14th.

DOIG ALEXANDER,

Supt Printing Tribune, r 1300 E 16th.
 Doig John molder, b 2042 Barker.
 Doig R Wallace, optician, 427 First Natl.
 Bank Bldg, r 221 Santa Clara av.
 Doig Wm, lab, b 810 1/2 Alice.
 Doig Wm F, see Okld Cotton Mills, r 1311
 E 16th.

Dolan, see also Doolan.
 Dolan Agnes E, stenogr b 586 Alcatraz av
 Dolan Basil, clk, b 678 14th.
 Dolan Bernard, lab S P Co, r 1159 7th.
 Dolan Catherine, dressmkr, b 582 Jones.
 Dolan Catherine, stenogr, b 586 Alcatraz
 av.
 Dolan Edw, r 1362 Brush.
 Dolan Frank, elec, b 166 7th.
 Dolan Hugh, lab, rms 4903 Tel av.
 Dolan Jas, tmstr, b 166 7th.
 Dolan Jas M, mach, b 586 Alcatraz av.
 Dolan Jas M, policeman, r 472 42d.
 Dolan John, plumber 412 5th.
 Dolan John, tmstr, b 515 39th.
 Dolan Jeremiah, lab, rms 408 6th.
 Dolan John, painter S P Co, r 166 7th.
 Dolan Jos S, sailor, b 166 7th.
 Dolan Lawrence, elec, b 962 Market.
 Dolan Leo A, b 962 Market.
 Dolan Lizzie, stenogr, r 1141 20th.
 Dolan Luke, brig-tndr S P Co.
 Dolan Mrs L, clk Kahn Bros, b 172 11th.
 Dolan Marie J (wid Michl), r 586 Alcatraz
 av.
 Dolan Mary (wid Michl), r 1141 E 20th.
 Dolan Mary, clk, r 1141 E 20th.
 Dolan Mary, clk Taft & Pennoyer, r 166
 7th.

TELEPHONES (OAKLAND 2344
 HOME A 4821

FIRST STREET, NEAR CLAY, OAKLAND

Strable Manufacturing Co.
 and Lumber
 MANUFACTURERS
 Hardwood Flooring

READ THE

Saturday Evening Post

EVERY NEWS STAND

**AMERICAN AND FOREIGN
PATENTS
812-814 CALL BUILDING**

Trade Marks and Copyright
FRANK P. MEDINA
ATTORNEY-AT-LAW
Corner Market and Third Street

314

1910 POLK-DJUSTED CO.'S

FAMOUS
"YOSEMITE BEER"
"TRUE LAGER"
ENTERPRISE BREWING CO., S. F., CAL.

Dolan Mrs Mary, b 345 38th.
Dolan Mary E (wid Henry), r 1165 24th.
Dolan Matthew P, steward Chem Eng 2, r 4201 Lusk.
Dolan Michl, hlpr, r 1085 59th.
Dolan Michl J, barber 1159 7th.
Dolan Raymond, student, b 582 Jones.
Dolan Mrs Rita, b 916 7th av.
Dolan Stephen, meatcr G A Rothamel.
Dolan Thos F, paltner, r 166 7th.
Dolan Thos F Jr, gardener, b 166 7th.
Dolan Walter D, carp S P Co, r 962 Market.
Dolan Wm, lab, r 714 Chester.
Dolan Wm F, acct S P Co, r 558 Alcatraz av.
Dolan Wm J, dep supt, r 1671 13th.
Dolan Wm K, r 1430 Pomona av.
Dolbear Clinton E, supt Cal Trona Co, r 1652 9th av.
Dolbier Francis D, colr Okld G L & H Co, r 464 E 16th.
Dolbier Ward S, bicycles 666 E 14th, r 1413 12th av.
Doleh Harry B, hlpr S P Co, r 1814 51st av.
Doleini Arnold, acct, b 463 26th.
Dole Jos, student Polytechnic Bus Col, b 195 Regent.
Dole Julia, tchr Lincoln School 1067 Oak.
Dole Leonora, bkpr Sobrero & Gambroni, b 6458 Regent.
Dolensky Franz, sausagemkr Grand Central Mkt, r Ala.
Doleysek Jas, boilermkr S P Co, r 966 Chester.
Dolgorukou John G, lab, r s s Ohio 1 w of Laurel av, Frtvl.
Doling Frank J, trav agt, r 491 Edwards.
Doling Jas B, draper curtain store, b 836 Alice.
Doling Margaret (wid Franci J), r 836 Alice.
Doling Miss May, seams Taft & Penoyer, b 836 Alice.
Doll Arthur M, emp Pacific Gas Co, r n s 1st 1 e of Jones av, Elmhurst.
Doll Clifford, lab S P Co.
Doll Emil W, carp, r 4714 Congress av.
Doll Geo L, mach Okld G L & H Co, r 76 E 14th.
Doll Geo P, bartndr 1156 Bway, r 838 Jefferson.
Doll Gladys, seams, b 1316 Center.
Doll Ross E, clk, b 4714 Congress av.
Doll Wm J, mail clk, r 1316 Center.
Dollein Geo, plumber Neal Bros, b 1042 Chester.
Dollein Geo, plumber, b 1042 Chester.
Dolman Caroline, tchr Garfield School, b 3004 Capp.
Dolores Florence, dress shield mkr C Benedict Co, r 764 27th.
Dolph Arthur, r e s Snell av nr Orchard.
Dombrink Henry, mngr Hooper Dombrink Art Glass Co, r 2122 Redwood rd.
Domes Henry W, locksmith, b 1223 10th av.
Domes Rose (wid John J), r 1263 Jefferson

DOMESTIC LAUNDRY CO,
H D Morris Mngr, 468 25th, Phone O, 1007, Branch 510 13th, Phone Okld 75

DOMESTIC SEWING MACHINES,

E L Sargeant Agt. Also Agent for N Home, Standard and National Automatic Machines 531 12th, Phones O 1714, Home A2714.

Domingo Albt, porter 804 Webster.
Domingo Fidele, bootblk 457 6th.
Domingo John, lab 1663 Pacific.
Domingo Jos, lab, r 1115 3d.
Domingo Manuel, lab S P Co.
Domingo Michl S, lab, r 1410 Vicksbu
Domingues Mercedes (wid Jos), b Helen.
Dominic Jos, lab Capitol Refg Co.
Dominic Addis, wrapper Geo Mosbach b 576 21st.
Dominick John, lab, rms 1615 9th.
Dominican Sisters, 1534 34th av.
Domonski Arthur B, instructor, r 18th.

DOMOTO BROS,

(Japanese Nursery). Growers and Importers of All Kinds of Plants & Dealers in Cut Flowers. Office and Nursery Central av nr E 14th, Melrose Phone Merritt 3924.

Domoto T Y (Donato Bros), r Central nr E 14th.

Domoto Frank T, r 50th av se cor Melrose av.

Domoto Mitsu (Domoto Bros), r Moss Melrose.

Domoto Moto (Domoto Bros, r Moss Melrose.

Domoto Yoriiji, clk, b 50th av se cor Melrose av.

Don Boza, lab S P Co, rms 706 Persimmon av.

Donaghy J, car opr O T Co, r 135 12th.

Donahar Catherine (wid John), r 775 E 14th.

Donahoo, see also Donahue, Donohoe & Donohue.

Donahoo Edw D, mason, r 926 36th.

Donahue Annette, clk Kahn Bros, b 13th.

Donahue Albt, insptr, rms 229 62d.

Donahue Beatrice, seams, b 1612 13th.

Donahue Chas F, blksmith, r 4491 Grand.

Donahue Edw H, eng S P Co, r 454 E 14th.

Donahue Eugene, r 1365 20th av.

Donahue Frank, emp S P Co, rms Persimmon House.

Donahue Fredk L, clk, r 171 Santa Clara av.

Donahue Jas L, steward, r 557 8th.

Donahue John, car opr, b 135 12th.

Donahue Jos, clk, rms 416 13th.

Donahue Julia (wid Cornelius), r 13th Kirkham.

Donahue Mary, b 1261 Kirkham.

Donahue Patk, clk S P Co, r 1612 13th.

Donahue Patk, cement wkr, rms 573 11th.

Donahue Thos, lab, b 520 Holden.

Donahue Wm H, brklyr, r 4195 Howe.

DONAHUE WM H

(Donahue & Gale) and District Attorney, r 196 Newton av.

Donahue & Gale (W H Donahue, C Gale), lawyers County Courthouse.

Donaldson A, rms 371 13th.

Donaldson A Hiram, timekpr Pac Co Canning Co, r 1112 9th av.

Donaldson Alex, stair bldr, r 500 24th.

POLK'S LUMBER DIRECTORY OF THE UNITED STATES
A COMPLETE EPITOME OF THE LUMBER
::: TRADE AND KINDRED INTERESTS :::

HUMPHREY AUTOMATIC GAS HEATER
WATER
1313 BROADWAY J. E. MIRANDA OPP. POSTOFFICE
PHONES: OAKLAND 678, HOME A3481 KEEPS YOU IN HOT WATER

PHOENIX FLOUR

THE WHITEST
THE BEST
ASK YOUR GROCER

OAKLAND CITY DIRECTORY 1910

315



You Must Move, See That You Move Right
1070 BROADWAY

aldson Arch C, meterman Okld G L & C Co, r 500 24th.
aldson Bruce, clk Redwood Mnfrs Co, 1112 9th av.
aldson Claude E, elev opr 1166 Webster.
aldson Edwin R, carp, r 1617 12th av.
aldson Geo T, clk, b 3992 San Pablo av.
aldson John E, clk, b 3992 San Pablo av.
aldson John J, r 3992 San Pablo av.
aldson Mabel, student Mills College.
aldson Mary, b 29 Park way, Piedmont.
aldson Mason W, frt agt Santa Fe, r la.
aldson Roy, lab, b 500 24th.
aldson T, carp, rms 513 10th.
aldson T T, promoter, rms 9th nw cor ak.
aldson Mrs Virginia, b 541 27th.
aldson Wallace, driver, b 904 Tel av.
aldson Walter A, solr West Coast Life Ins Co, r 1128 Filbert.
aldson Wm A, r 180 E 14th.
ant Frank S (Donant & Marx), r 883 7th.
ant & Marx (F S Donant, A H Marx), quors 1131 San Pablo av.
athan Alice, bkpr, b 5796 Park.
athan John W, horseman, r 5796 Park.
ato H, hlpr S P Co, r 1783 5th.
ato Frank, shoemkr 1144 7th, r 823 Linden.
aughey Mary A (wid John), b 1138 E 4th.
avan, see also Donovan.
avan Jas, lab, rms 1431 5th.
avan John B, lab, r 613 6th.
avan Timothy A, shoemkr, r 1355 52d

dero Albino S, salsn, b 5974 Genoa.
dero Aurelio G, wines, r 852 59th.
dero Chas, mineralogist, r 5974 Genoa.
dero Mary, b 5974 Genoa.
egan Constantine P, b 578 16th.
egan Edw, clk, b 1670 3d.
egan Jas F, clk, r 1004 E 17th.
egan John J, fireman, b 1070 3d.
egan Mrs Lillie, r 1052 7th.
egan Patk, r 1070 3d.
ebue Frank L, b 245 Moss av.
elin Timothy J, died June 22, '09, age

elin Eva (wid Timothy J), r 1130 E 4th.
ety Geo, barber M H Badgett, r 811 Willow.

Doney Rose, died Jan 24, '09, age 24.
Dongear Elizabeth (wid Erastus), r 4827 Congress av.
Donham Grant, carp, r 553 Alcatraz av.
Donlan John, lab, rms 536 William.
Donlan Michl, carp, b 2708 Sunset av.
Donley Wm, driver Alex MacQuarrie.
Donlin Michl, cond, r 997 Center.
Donlon Elizabeth, b T F Donlon.
Donlon Katherine, b T F Donlon.
Donlon M, Indry wkr Antiseptic Lndry Co.
Donlon Thos F, r w s Grand av nr Flora.
Donlon Wm J, eng, r 629 54th.
Donnelly Mrs Annie, dressmkr 1222 7th av.
Donnell, see also O'Donnell.
Donnell Martin, appr S P Co, r 1402 15th.
Donnellan Aug, lab, b 1828 Market.
Donnellan Frank W, floor walker Pierce Hdw Co, b 865 E 15th.
Donnellan Marcus J, driver Pierce Hdw Co, b 865 E 15th.
Donnellan Mary A (wid Thos), r 1955 West.
Donnellan Patk, r 865 E 15th.
Donnellan Thos, printer, r 1828 Market.
Donnelly Anna, stitchee Cahn, Nickelsburg & Co, b 1233A Adeline.
Donnelly Annie, presser Am Dye Wks, b 1752 9th.
Donnelly Bernard, lab Okld Meat & Pkg Co.
Donnelly Bernard, r 820 60th.
Donnelly Bridget, died Aug 14, '09, age 70.
Donnelly Edw, emp S P Co, r 1056 12th av.
Donnelly Edw, pumper S P Co, r 1752 9th.
Donnelly Edw A, lab, b 1064 12th av.
Donnelly Ella, b 1955 West.
Donnelly Geo J, vet surg 833 Tel av, r 1714 Webster.
Donnelly Harry, porter P G Lynch, b Harlan nr racetrack.
Donnelly John, gardener 3102 Fruitvale av.
Donnelly John B, trav agt, r 1819 Oakland av.
Donnelly Loretto F, artist 219 Vernal av.
Donnelly Mrs Margaret, r 1955 West.
Donnelly Mary (wid John), r 219 Vernal av.
Donnelly Mary G, tehr Cole School, b 209 Vernal av.
Donnelly Philip H, plasterer, r 961 8th av.
Donnelly Robt H, rms 322 San Pablo av.
Donnelly Thos, fireman S P Co, r 1752 9th.
Donnelly Thos F, clk, r 165 7th.
Donnelly Wm J, driver Zellerbach Paper Co, b 1223A Adeline.
Donnelly W L, cond O T Co, r 5 Boulevard pl.
Donner Aaron, ladies' tailor 1165½ Washn, r 1297 Linden.
Donner Bros (Elias and Chas), ladies' tailors 466½ 13th.
Donner Chas (Donner Bros), r Ala.
Donner Chas, clk Central Creamery Co, r 621 San Pablo av.
Donner Fannie, clk Donner Bros, b 974 21st.
Donner Elias (Donner Bros), r 974 21st.
Donner Morris, ladies' tailor 1155½ Washn, r 1012 Curtis.
Donnigan J J, fireman S P Co, r 1076 3d.
Donnikovich Anton, lab, b 1722 8th.
Donohoe, see also Donohue, Donahoe and Donahue.
Donohoe Chas L, propr Lawrence Apts, 324 Grand av.
Donohoe John, gardener, r 232 Walsworth av.
Donohoe Peter B, rms 1165 Washn.
Donohoe Wm, rms 1165 Washn.



Wm. DeCoursey's Sweeping Compound
Cleans and Brightens Carpets and Linoleum
Death to Fleas, Moths and
Disease Germs
Beware of Fakes and Imitations

Manufactured By
Wm. DeCoursey & Co.
1611 Brush St.
Oakland, Cal.
Telephone Oakland 6009
718 Golden Gate Avenue
San Francisco, Cal.
Telephone Franklin 4970

OAKLAND TRIBUNE
BOTH PHONES
EVERY EVENING SUNDAY MORNING
reaches 50 000 Homes Every Day 8th and Franklin St.

LAGS AND BURGEES WHITE-WALLACE CO.
INCORPORATED
Phones: Oakland 194 Home A4194 1252 Webster



ALAMEDA RUG WORKS

RUGS MADE FROM OLD CARPETS

Carpets taken up, cleaned and relaid

2006 EVERETT STREET

Phone Alameda 39

ALAMEDA

316

1910 POLK-HUSTED CO.'S

Oakland Conservatory of Music

DIRECTOR
Adolf Gregory

The largest and most thoroughly equipped School of Genuine Musical Instruction on the Pacific Coast.

203-05 TWELFTH ST., Corner Jackson
Sunset Oak. 4922—Home A 2922

- Donohue Bernard G. pressman, b 1822 Goss.
Donohue Catherine C. stenogr, b 4229 Montgomery.
Donohue Hermine (wid Danl), r 1496 Market.
Donohue Jos, clk Okld Billiard Parlors, r 1822 Goss.
Donohue Martin F. clk, r 582 65th.
Donohue Saml J. bus agt Plumbers' Union No 44, r 811 Magnolia.
Donovan, see also Donovan.
Donovan Anna, clk John F Snow, r 5186 Tel av.
Donovan Annie M, b 247 Hollis.
Donovan Augustine, saloon 833 Bway, r 2d cor Bway.
Donovan Augustine J, mngr Muller & Raas Co, r Bkly.
Donovan Berlin, clk, b 770 14th.
Donovan Chas, painter, r 1081 47th.
Donovan Cornelius, saloon 6399 Tel av, r 507 Alcatraz av.
Donovan Danl, printer, r 1234 Poplar.
Donovan Danl J, towerman S P Co, r 839 Jackson.
Donovan Danl T, blksmith Sohst Carriage Co, r 518½ 7th.
Donovan Edwin G, carrier P O, b 925 35th.
Donohue E H, eng S P Co, r 1218 18th av.
Donovan Eva A, vestmkr, b 808 10th.
Donovan Geo M, plumber, r 247 Hollis.
Donovan Mrs J J, rms 1742 Grove.
Donovan Jas J, plasterer, r 339 Tel av.
Donovan Jas W, decorator, r 717 4th.
Donovan John, r 974 E 21st.
Donovan John E, lab, b 613 6th.
Donovan John J, plumber F W Seither, r 808 10th.
Donovan Jos L, prof St Mary's College, r 2044 Bway.
Donovan Julia, died June 10, '09, age 85.
Donovan J L, tchr St Mary's College.
Donovan Katherine (wid Edwin G), r 925 35th.
Donovan Laura D, tchr Fruitvale School No 1, b 2991 Fruitvale av.
Donovan Leon T, ship crcp S P Co, r 1700 48th av.
Donovan Lucy M, tchr, b 1519 24th av.
Donovan Martin E, nietr repr Okld G L & H Co, r 686 33d.
Donovan Mary E (wid John), r 1417 Castro.
Donovan Michl, lab St Mary's Cemetery, r 808 10th.
Donovan Patk, hlpr S P Co.
Donovan Mrs Sarah, r 1123 Peralta.
Donovan Robt T, carrier, r 678 27th.
Donovan Timothy, clk Hale Bros Inc, r S F.
Donovan Wm J, lawyer 855 Bway, rms 613 6th.
Donovan Wm M, painter, r 808 10th.
Donohi H, fireman S P Co, r 1783 5th.
Dons Mack P, carp, r 2010 Brook.
Doody Arthur (Miles Doody & Co), r 567 6th.
Doody Danl (Miles Doody & Co), b 567 6th.

- Doody Geo, brkman S P Co, r 1473 8th.
Doody Henry, steward Eng Co 9, b 5 6th.
Doody Miles (Miles Doody & Co), r 6th.
Doody Miles & Co (Arthur, Danl and Miles Doody), paints 565 6th.
Doody Sarah A, died Jan 5, 10, age 66.
Doolan Geo L, policeman, r 4250 Terrac
Doolan Jas, clk, r 847 35th.
Doolan Jas K, carp, b 847 35th.
Doolan Leo, driver Motor Rural Del C rms 847 35th.
Doolan Leo L, elec, b 847 35th.
Doolan Mary A (wid Jas H), r 847 35
Doolan Mary C, wrapper Taft & Pe noper, b 847 35th.
Doolan Virginia, wrapper Taft and Pe noyer, r 847 35th.
Dooley, see also Dooly.
Dooley Chester (H A Dooley & Sons), 369 63d.
Dooley Harry C (H A Dooley & Son b 369 63d.
Dooley Hiram A (H A Dooley & Son b 369 63d.
Dooley H A & Sons (Hiram A, Ches and Harry C), blksmiths, 1470 3d.
Dooley John F, liquors, r 948 Magnolia
Dooley Patk R, lab, r 1117 19th.
Dooley Thos, lab S P Co, r 1664 Atlant
Dooley T P, eng S P Co.
Dooley Warren L, cond O T Co, rms E 16th.
Dooley Wm P, ins agt, r 335 E 15th.
Doolin Jas H, lab Capitol Refg Co.
Dooling Mrs Ella N, r 3917 E 17th.
Doolittle Alice G, stenogr W P Fuller Co, b 1073E 59th.
Doolittle Fred, lab Leona Chem Co, 1442½ 38th av.
Doolittle Henry W, clk, b 1073E 59th
Doolittle Mrs Nellie W, r 1073E 59th
Doolittle Thos F, r 1442½ 38th av.
Dooly, see also Dooley.
Dooly Frank M, foreman, b 844 Madis
Dooly Maurice, clk, r 922 3d.
Dooly Thos P, eng S P Co, r 844 Ma son.
Dooney Chas, clk P J Murphy, b 1402 9th.
Dooney Nora, clk, b 1402 E 9th.
Dooris Ella, emp Cal Cotton Mills.
Dooris Frank, emp Cal Cotton Mills.
Dopkins Wm E, cashr Hidecker Lbr r Bkly.
Dopkins Jos, lab, r w s Snell av 3 s E 14th.
Dopman Cecelia, clk Smith Bros, b 1 Grove.
Dopman Johanna (wid Henry), r 1 Grove.
Doran Arthur E, ice cream mkr, r Boyd av.
Doran Eugene, tmstr, r 1066 Summer
Doran Eugene J, tmstr, b 3677 Mark
Doran Jeremiah, r 3677 Market.
Doran Margaret, indry wkr, r 942 Chestnut.
Doran Owen, tmstr, b 1066 Summer.
Doran Patk J, inspr, r 1679 11th.
Doran Rosina, indry wkr, b 942 Chestnut
Doran Theresa G, indry wkr, b Chestnut.
Doran Thos W, lab Okld G L & H r 942 Chestnut.
Dore, see also Dorr.
Dore Albert F, foreman Washn E & Co, r 817 Center.
Dore Alfred W (Dore Bros), b 1700½ S Dore Bros (Emile and Alfred W), salo 1700 8th.

Before looking further, call up F. F. PORTER for Real Estate, Insurance, Loans, Notary or Storage, at 1016 Broadway, either phone 1990

STOP

MUSIC AND MUSICAL MERCHANDISE Pianos: WEBER - J. & C. Fischer
 Pianola Pianos Kohler & Chase
 Blausius & Sons - Kohler & Campbell

1013-1015 Broadway, Oakland, Cal. **KOHLER & CHASE, Inc.**

ESTABLISHED 1850 TELEPHONE OAKLAND 1009

Karl H. Nickel Co.

Suite 211
Oakland Bank of
Savings Building

Telephones: Oakland 4552 Home A 4952

Real Estate, Insurance, Investments, Designing and Building

OAKLAND CITY DIRECTORY 1910

317

ore Emile (Dore Bros), r 1701½ 8th.
ore Jos, meatctr J M Lavigne, r 1928 West.
ore Julia (wid Oliver), r 1700½ 8th.
ore Lillian A, tel opr, b 1700½ 8th.
ore Walter H, chemist Leona Chem Co, r 1811 52d av.
ores Bora, seams Abrahamson Bros, b 516 5th.
ores Frank, lab, r 516 5th.
orffel Geo, b 1160 E 27th.
orffel Walter G (Walter G Dorffel & Co), r 1160 E 27th.
orffel Walter G & Co (Walter G Dorffel), real est, 3702 E 14th, Fruitvale.
orffel Wm W, b 1160 E 27th.
organ Timothy F, propr Imperial Home Bakery, 539 11th, r 1455 West.

ORGELOH H F,

Pacific Coast Agent Hamburg-American Line, 160 Powell, S F, r 133 Moss av, Phone Piedmont 2257.
oring Frank, hlpr Pac Coast L & M Co, r S F.
oris Frank C, baker, b 1060 30th.
oris Thos, lab S P Co.
orland Peter, tmstr Hutchinson Co, r 16th cor Adeline.
orman, see also Dohrmann.
orman Annie J (wid Richd G), b 879 33d.
orman Chas G, foreman, r 879 53d.
orman Fred, elec Okld G L & H Co, rms 1730 8th.
orman Jane (wid Jas), r 1627 9th.
orman Julius, baker, r 1917 Linden.
orman Morris, clk Saml Dorman, b 124 2th.
orman Saml, shoes 830 Bway, r 124 2th.
orman Wm, clk, b 1627 9th.
orman Wm, r 818 E 33d.
ormean Albertine, tel opr, b 218 5th.
ormer Wm, r 818 Grant.
orn Gustavus W, phys 1004 Bway, r 539 Fruitvale av.
orn Julia A (wid Geo W), b 211 13th.
orn Saml P H, meats 3605 Fruitvale av, n Winfield, salsn, b 211 13th.
ornburg Aug A, pattern mkr, r 5662 allejo.
orn Chas F, grocer 621 San Pab av.
orn Geo W, ins agt, r 2069 Webster.
orn Helen E, b 2069 Webster.
orn, see also Dore.
orn Donald G, salsn Leona Chem Co, r 291 Alice.
ornance Fredk, jeweler, r 508 66th.
ornance Tica, b 508 66th.
ornell J Edw, mach, rms 912 Wood.
ornell Jas G, carp, r 667 31st.
orn Mrs Emma, b 1653 36th av.
orn Jane (wid W A), furn rooms, 610 14th.
orn Louis H, fireman S P Co, r 1632 5th.
orn sa Carl, clk, r 887 47th.
orn saz Fernand H, fotogr 211 Albany k, r 832 18th.
orn saz Fernand Jr, civ eng, b 832 18th.
orn sch Chas, b 1125 12th.
orn sch Chas C (Dorsch & Renner), r 522 obart.
orn sch Winfred, student Mills College.
orn sch & Renner (C C Dorsch, C R Renner), glove mfrs, 70 San Pab av.
orn sett Geo K, barber, 80 E 14th, r 112 14th.
orn sey Clarence A, salsn, r 1387 Alice.
orn sey Danl C, grocer 602 San Pablo av, 1318 Castro.

Oakland Elevator Co.

Installations :: Repairs
Inspections

8th, S.E. Cor. Webster Phone Oakland 3710

Dorsey Hester, clk B Lehnhardt, b 1502 Brush.
Dorsey Paul G, druggist Owl Drug Co, rms 2429 Green.
Dorte Chas, cigars 1772 16th, r 1653 14th.
Dorty Sarah, clk, b 6677 Shattuck av.
Dorward David, wood turner, r 4704 Congress av.
Dorwin Frank R C, master mariner, r 4150 Hillside av.
Dorwin Metson, clk Archambeault & McAllister, r 4150 Hillside av.
Drescher Dorothy (wid Henry), r 563 29th.
Dose Henry, farmer, r n s Roosevelt av, Elmhurst.
Doski Elmer, carp, r 904 Aileen.
Doski Matthew, carp, r 904 Aileen.
Doss Chas A, contr, 1016 E 15th.
Dossa Carlo, cellarman, r 887 47th.
Dossa Jos, lab Cal Fruit Cannery Assn, r Bkly.
Dotson, see also Dodson.
Dotson C, cond O T Co, r 947 Linden.
Dotson John H, carp Okld G L & H Co, r 911 Poplar.
Dotson Wm H (Turner & Dotson), 1458 8th.
Dott L H, Chinese phys, 862 Franklin.
Dotta Antone, student, b 463 26th.
Dotts Antone E, studt Polytechnic Bus Col, b 463 26th.
Dotts Oliver V, emp S P Co.
Doty Dora J, maid Hotel St Mark, rms 1723 12th.
Doty Edwln J, cement wkr, r 1687 26th av.
Doty Emerson P, car opr, b 123 Laurel av.
Doty Frank L, coppersmith S P Co, r 341 40th av.
Doty Irvn G, eng S P Co, r 1675 12th.
Doty J G, eng S P Co, b 1675 12th.
Doty Josephine M (wid Frank), r 1723 12th.
Doty Lewis V, b 1062 Fruitvale av.
Doub David M, r 528 31st.
Doub Jeannette E, stenogr, b 528 31st.
Doub Mabel E, nurse, b 528 31st.
Doub Thos V, broker, r 141 Harrison.
Doubleday John W, credit man, r 102 Hillside av.
Doubs Jos, eng, r 1835 Adeline.
Doubt Joseph J, eng, r 2240 Peralta.
Doud, see also Dowd.
Doud Geo A, r 775 Apgar.
Doud Mrs Margaret, restaurant 4922 Tel av, r 775 Apgar.
Doudell, see also Dowdle.
Doudell John, mining, r 512 66th.
Doudell Viola, b 3600 Tel av.
Dougery Chas, plasterer, r 523 29th.
Dougery John D, cashr Henry Cowell Lime & Cement Co, b Bkly.
Dougherty, see also Daugherty, Doherty and Dorety.
Dougherty Chas, rms 411 Tel av.
Dougherty Elizabeth, r 596 36th.
Dougherty Mrs Ellen, r 751 Castro.

RAG RUGS

RUGS MADE FROM INGRAINS, BRUSSELS, TAPESTRY AND STAIR CARPETS

SILK PORTIERES

COUCH COVERS

BERKELEY RUG WORKS GINN & SONS
PHONE BERKELEY 4465

D. ANDKER EMBALMER AND FUNERAL DIRECTOR

LADY ATTENDANT

TWELFTH ST, COR. ALICE (Pythian Castle)

PHONES OAKLAND 1777 HOME A5177

D. B. HUNTER,
Pres. and Gen. Mgr.
Main Office and Yard
Shattuck Av. & Oregon St.
Berkeley, Cal.

Hunter Lumber Co.

VERE W. HUNTER
Secrets
Wharf and Yard
South End of
Webster Street Bridg
Tel. Berkeley 8

Tel. Berkeley 8

INCORPORATED NOV. 14, 1902

318

1910 POLK-HUSTED CO.'S

CHINN-BERETTA
OPTICIANS
466 Thirteenth Street, Oakland
Stores also in San Francisco, Sacramento,
Stockton, Fresno and Vallejo

Dougherty Frank, painter, rms 1086 41st.
Dougherty Frank C, emp S P Co.
Dougherty Geo, barber, rms 811 Willow.
Dougherty Hannah, clk, b 676 17th.
Dougherty James S, mach, r 4124 Howe.
Dougherty John C, clk Julius Seulberger, r 469 Hobart.
Dougherty John, hostler, b 844 Madison.
Dougherty Lewis R, lieut, b 1409 E 14th.
Dougherty Mary A (wid Geo), b 866 56th.
Dougherty Robt, painter, r 1362 Brush.
Dougherty Wm E, r 1409 E 14th.
Dougherty Wm F, stone cutter, r 469 Hobart.
Douglas Beach R, mngr Western Elec Co, r 1017 43d.
Douglas Byron A, carp, rms 1900 Bellevue avenue.
Douglas Carey E, cement wkr, b 1220 11th av.
Douglas Chas, clk, r 169 Walter av, Elmhurst.
Douglas Donald, tmstr, r 576 22d.
Douglas Dora, seams, b 1424 Franklin.
Douglas Mrs Dora A, r 564 24th.
Douglas Mrs Ella M, r 887 Pine.
Douglas Emily S (wid Chas H), r 2832 35th av.
Douglas Fiedk J, hlpr S P Co, r 2827 Congress.
Douglas Henry H, cook S P Co.
Douglas Jesse, cook S P Co.
Douglas Mrs Jessie N, r 1510 Fruitvale avenue.
Douglas John, lab, b 865 Willow.
Douglas John J, trav agt, r 211 5th.
Douglas John J, farmer, rms 476 E 11th.
Douglas Le Roy, bootblack, b 258 8th.
Douglas R, b 1065 Oak.
Douglas Rebecca E, died May 9 09, age 40.
Douglas Robt, r 954 Campbell.
Douglas Roy C, mach Lake Merritt Garage, r 1065 Oak.
Douglas Stephen A, lab Standard Underground Cable Co, r 1128 Filbert.
Douglas Wm A, stagehand, b 954 Campbell.
Douglas Wm E, light insptr S P Co, r 4829 Congress av.
Douglas Wm H, agt, r w s Orchard av 2 n of Peach, Elmhurst.
Douglass Alice E (wid Geo H), b 2524 Fruitvale av.
Douglass Carl, carp, r 1318 50th av.
Douglass Chas, emp S P Co, r 573 15th.
Douglass Chas B, farmer, r 1580 39th av.
Douglass Gabriel M, r w s George 3 s of Spencer.
Douglass Geo A, sec, b 223 Hillside av.
Douglass Geo C, emp Fisher Lbr Co, r 4827 Congress av.
Douglass Jas A, clk S P Co, r 1079 60th.
Douglass J M, emp Coast Mfg and Supply Co, Fitchburg.
Douglass Napoleon B, mnfr, r 220 63d.

Douglass Sarah E (wid Nathan S), 544 31st.
Douglass Thos, clk, rms 573 15th.
Douglass Thos J, carp, b 1027 Chest.
Douglass Henry D, supt Okld Danc Pavilion, r 2007 1/2 Fruitvale av.
Douchit Abram L (Taylor Bros & Co), r 50 Athol av.
Dover Virginia, nurse, b 1300 Alice.
Dovik Martin, waiter 579 E 12th.
Dow Amos R, contr 1185 Foothill bc.
Dow Danl, painter, r 1067 Willow.
Dow Edgar L, r 4470 Vernon.
Dow Edna O, fitter H C Capwell Co, 853 Castro.
Dow Geo A, r 430 Oakland av.
Dow Geo W, elec, r 665 33d.
Dow Harold, student, b 1270 23d av.
Dow Harry R, painter, r 2204 Adell.
Dow Hezekiah, r 1017 63d.
Dow Irving, student, b 1270 23d av.
Dow Laura C (wid Wm), r 853 Cast.
Dow Lillian J, b 430 Oakland av.
Dow Lorin, driver Austin F & T Co, r 2d se cor Webster.
Dow Nellie B (wid Freeman), r 1727 1 avenue.
Dow Percy A R, music tchr 1613 Tel.
Dow Wallace H, vice-pres, r 82 Mesa.
Dow Wm A, lawyer, r 1270 23d av.
Dowd see also Doud.
Dowd Annie, clk, b 1047 E 14th.
Dowd Chas G, paints 4116 Penninan b 4116 Angelo av.
Dowd Danl, coremrk United Iron W r 1814 Bay av.
Dowd Danl, painter, r 1067 Willow.
Dowd Elizabeth, b 1047 E 14th.
Dowd Frank E, trav agt, b 866 Chestn.
Dowd Geo, bartndr 800 Clay, rms same.
Dowd Jane, emp Cal Cotton Mills.
Dowd John H, painter, b 1067 Willk.
Dowd Lillian, corsets 1165 Clay.
Dowd Margaret (wid Mich), r 1047 14th.
Dowd Mary A, b 3224 38th av.
Dowd Michl J (Dowd & Derby), b 1 E 14th.
Dowd Thos F, contr 866 Chestnut.
DOWD & DERBY,
(Michael J Dowd, Chas Derby Cigars and Billards 1171 33d av; Ph Merritt 3641.)
Dowdle see also Doudell.
Dowdle Chara, nurse 415 E 15th.
Dowdle Everett S, printer 408 10th, 1228 1st av.
Dowdle Louisa H (wid Jacob), r 415 15th.
Dowe Ralph, clk, b 1243 Myrtie.
Dowell Catherine F (wid Bernard), 1163 Jackson.
Dowell Elizabeth I. (wid Wm J), b 1 8th.
Dowell Mrs E J, furn rms 1215 Harris.
Dowell Fredk L, livery 567 E 12th, 510 sanc.
Dowell Jas B, lab, r 1215 Harrison.
Dowell John, r 3232 Milton, Fruitvale.
Dowell Walter J, dentist 1474 8th.
Dower Geo P, r w s of Walter 1 n Blanche, Elmhurst.
Dower Leslie J, master mariner, r 1 8th av.
Dowfales J, cleaner Pullman Co.
Dowker Oswald H, rms Hotel Crellin.
Dowland Sarah (wid Fredk), b 624 17



**Lewis
and
Mitchell
Inc.**

**REAL
ESTATE
AND
FIRE
INSUR-
ANCE
BROKERS**

**1262
Broadway**

**Phones:
Oakland 6622
Home A2250**



INDEPENDENT OF THE TRUST

JULIUS S. GODEAU

1305 Franklin Street Phones: Oakland 4045 Home A 4915

I will furnish for \$75, Hearse,
two hacks, embalming, shroud
and cloth covered casket

BOOKS

20 per cent Discount
from
Publishers' Price

Smith Bros.
462-464 13th St.
Bet Broadway and Washington

OAKLAND CITY DIRECTORY 1910

319

Dowle Louise (wid James T W), apart-
ments 480 41st.
Dowlen Henry, brkman, rms 1161 Peralta
Dowlen Henry E, brkman, r 1122½
Campbell.
Dowling W R, literature agt Socialist
Party of Cal, r 591 22d.
Dowling Annie, glovctr M W Hodkins
Co, b 1728 5th.
Dowling Andr J (Dowling Bros), r Haw-
ley av n of E 14th.
Dowling Bros (Wm E Andr J, John L and
Maude), real estate E 14th near Snell
avenue.
Dowling Edw T, lab, r 1728 5th.
Dowling Edwin, watchman S P Co, r
1728 5th.
Dowling Geo F, elec, r 45 Portland av.
Dowling Jas, b 276 Harwood.
Dowling Jas, painter, b 1555 Park av.
Dowling John L (Rowling Bros), r
Hawley av n of E 14th.
Dowling Leo V, b 45 Portland av.
Dowling Margaret, seams S P Co, r 128
Chase.
Dowling Margaret (wid Thos), b 2132
Rosby av.
Dowling Maude (Dowling Bros), b Haw-
ley av n of E 14th.
Dowling Michl, foreman S P Co, r 1662
23d av.
Dowling Richd H, cond S P Co, r Bkly.
Dowling Richd J, contr 553 8th, r 1316
10th.
Dowling Rich J Jr, student, b 1316 10th.
Dowling Mrs Sarah, b 952 14th.
Dowling Wm E (Dowling Bros), r Haw-
ley av n of E 14th.
Downe Alice, clk, b 253 12th.
Downe Mrs Gabrielle, rms 253 12th.
Downer Mrs H A. seams H C Capwell
Co, rms 610 14th.
Downer Robt S, contr 493 45th.
Downes O J, gateman S P Co, r 1324
5th av.
Downey Ann (wid Wm), b 1440 Franklin.
Downey Mrs Anna, wks Excelsior
Laundry.
Downey Chas G, died July 22 09, age 41.
Downey Mrs Florence M, r 1020 63d.
Downey Frank J, lab, r 118 6th.
Downey Gilbert, carp, r 112 E 14th.
Downey Harry, tmstr, b 739 Adeline.
Downey Hattie (wid Edw), nurse 477½
24th.
Downey John, died July 30 09, age 77.
Downey John C, mgr W P Fuller & Co,
r 1518 16th av.
Downey John F, hostler W, F & Co, r
1358 16th.
Downey John J, clk, b 669 23d.
Downey Lawrence J, plumber, b 669 23d.
Downey Mac (wid Edw), r 958 5th.
Downey Mary, stenogr Roblito Rubber
Plantation Co, o 477½ 24th.
Downey Minnie (wid Chas G), r 819
Madison.
Downey Patk J, cond O T Co, r 669 23d.
Downey Patk S, pass director S P Co,
1218 Campbell.
Downey Wm, warehouseman Oak Furn
Co, b 118 6th.
Downie Florence M (wid Thos H), r
1620 62d.
Downie James E, appr, b 428 61st.
Downie Jane (wid Jas), r 428 61st.
Downie Jas E, mach Doak Gas Eng Co,
r 428 61st.
Downie Wm J, rms 1479 Grove.

LAYMANCE

REAL ESTATE COMPANY
REAL ESTATE AGENTS AND AUCTIONEERS
1214-1216 BROADWAY, OAKLAND

Phones. Oak. 328 Home A 3328

Downing Anne, r 818 14th.
Downing Annie L, clk H C Capwell Co,
b 818 14th.
Downing Clarence F, plumber, r 2922
35th av.
Downing D Oren, photog Cuthberth
studio, r 820 15th.
Downing Elmer F, tmstr, r 846 17th.
Downing Elmer T, salsn Western Casket
Co, b 487 13d.
Downing Ethel M, hairdresser, b 1472 8th
Downing Frank M, clk R M S, r 5643
Fremont.
Downing Geo, salsn J Tyrrel, r 443 Saa
Fab av.
Downing Geo J (Downing & Son), b 1536
9th av.

DOWNING GOLDEN L,

Accountant and Auditor 506 Oakland
Bank of Savings bldg, Phone Okld 592,
r 2409 Brighton. (See Classified Ac-
countants.)
Downing Howard W, carp, r 1693 Adeline
Downing John P, miner, r 725 56th.
Downing Leonard W, carp, rms 514 E
15th.
Downing Levi P, r 820 15th.
Downing Margaret A (wid Geo W), r
1924 West.
Downing Margaret M, dressmkr 820 15th.
Downing Mrs Mary I, r n s 4th l e of
Bay View, Elmhurst.
Downing Nazarene A (wid Andr), b 725
56th.
Downing Robt, bkpr, r 671 56th.
Downing Simon J, lab S P Co, r 3823
Grove.
Downing Theo H (Downing & Son), r
1556 9th av.
Downing Thos J, trav agt, r 109 Echo av.
Downing Thos W, foreman, r 2504 Fruit-
vale av.
Downing Wm H, bkpr, r 3121 Damuth.
Downing Wm H, clk b 3823 Grove.
Downing & Son (Theo H and Geo J),
contrs 1556 9th av.
Downs Annie R (wid Oscar J), b 772
45th.
Downs Marguerite T (wid Wm S), b 460
Fairmount av.
Downs O J, bkmm S P Co, r 772 45th av.
Downs Thos, hostler, rms 820½ Alice.
Downs Wm M, auditor, r 460 Fairmount
av.
Downs Jas, tmstr Hutchinson Co, r 46th
cor Adline.
Downs Alfred T, cond O T Co, rms 1112
2d av.
Downson, see also Dawson.
Downson Alfred N, solr West Coast Life
Ins Co, r 1851 13th av.
Downson G E, gateman S P Co, r 1324 7th
av.
Downton Louis C, boiler mkr, r 685 31st.
Doxey Jos, trainmar Key Route, r 776½
E 12th.
Doxtader Louisa B (wid Pblauder), r
1123 E 21st.



Western Office: Oakland, Cal.

Warehouse: Oakland Dock and Warehouse Co., Foot of Madison St.

CYCLE HATCHER COMPANY

OF ELMIRA, NEW YORK, MANUFACTURERS OF
ALL METAL INCUBATORS AND BROODERS
SIMPLE, INEXPENSIVE, THE MOST PRACTICAL INCUBATOR MADE

Jackson Furniture Co.

THE DIGNIFIED CREDIT STORE

19-525 Twelfth St. Oakland, Cal.

GLOBE * *
WERNICKE * *
SECTIONAL * *
BOOK CASES * *

Osen & Hunter Auto Co.
of Oakland, Incorporated
Cor. 12th and Jackson
Oakland, San Francisco
San Jose

Mitchell

Every Store equipped to take care of all your automobile wants, with a complete shop and the Osen & Hunter Policy

AGENTS FOR

MOTOR CARS

320

1910 POLK-HUSTED CO.'S

Doyle Anna M, stenogr, b 290 22d.
Doyle Arthur, b 4808 Melrose av.
Doyle Benj B, clk Orr & Breedlove, r 1419 Grove.
Doyle Chas A, ins agt, r 1845 Myrtle.
Doyle Chas C, clk, b 858 Alleen.
Doyle Mrs C J, clk Hale Bros (Inc), r 666A 25th.
Doyle Edw, bartndr, rms 469 8th.
Doyle Hannah (wid Danl P), r 1845 Myrtle.
Doyle Harrison, bkpr, r 666A 25th.
Doyle Harry, elec Elec Con Co, r 1275 23d av.
Doyle Horace G, clk, b 858 Alleen.
Doyle Jas, mach Standard Gas Engine Co, rms 514 E 14th.
Doyle Jas S, salmn, r 4808 Melrose av.
Doyle John D, aud, rms 1374 9th.
Doyle John T, watchman, r 1275 61st.
Doyle Jos A, r 520 41st.
Doyle Lawrence, rms 5f2 6th.
Doyle Luke, r 290 22d.
Doyle Marguerite, studt Polytechnic Bus Col, b 1620 8th av.
Doyle Marion, milliner Robt Mott, b 1620 8th av.
Doyle Mary, b 1620 8th av.
Doyle May, bkpr, b 290 22d.
Doyle Minnie E (wid Chas W), r 858 Alleen.
Doyle Rev Peter, asst rector St Anthony's Church, r E 15th nw cor 16th av.
Doyle Wm J, tmstr Redwood Mnfrs Co, r 863 90th.
Dozier Edw C, farmer, r 5303 Tel av.
Dozier Geo P, student, b 5303 Tel av.
Dozier Linwood, student, b 5303 Tel av.
Drabln Benj, tailor, r 1358 Market.
Drack Jos R, longshoreman, r 1458 34th.
Dracovich Victor, lab S P Co, r 717 Lewis.
Dracovich Vincent, lab, r 717 Lewis.
Drag Wm, wiper S P Co, r 1795 5th.
Draghi Peter M, bkmn S P Co, r 1529 8th.
Dragicevich John, shoeknr, r 804 Center.
Draglich Antone, flagman, r 816 Lewis.
Draglich T, emp S P Co, r 623 Chestnut.
Drago Bros (John and Saml), restaurant 413 San Pab av.
Drago D, wiper S P Co, r 1714 9th.
Drago John (Drago Bros), rms 415 San Pab av.
Drago Saml (Drago Bros), rms 415 San Pab av.
Dragovich T, wiper S P Co, r 115 Chase.
Dragorems Thos, lab S P Co.
Drain Miss L, clk Taft & Pennoyer, r Bkly.
Drais Mrs Roccella, furn rms 615 15th.
Drake Anna S (wid Geo W), r 1720 10th.
Drake Arthur H, r 169 Lawton av.
Drake Bryant S, chemical eng, r 1121 8th av.
Drake Cecil, helper, r 1058 Kirkham.

DRAKE D D,

Salary Loans 12 Bacon Bldg, Phone Okld 8669, S F address 964 Market.
Drake Emma (wid Jas), r 1645 Myrtle.
Drake Francis, b Hotel Metropole.
Drake Fred H, mngr Cooper Advertising Co, r 168 Newton av.
Drake Freeman H, contr Ccttage av, r 20th av nr 4th av.
Drake John, signal rpr S P Co, r 1729 10th.
Drake L D, studt Polytechnic Bus Col, b 306 12th.

Drake Mabel, stenogr, r 187 Ayala av.
Drake M T, stult Polytechnic Bus Co b Bkly.
Drake Nellie M, curator Home Club Cottage av nr 4th av.
Drake Robt N, eng S P Co, r S F.
Drake Mrs Sallie F, dressmkr 515 Tel av
Drake Saml C, printer, r a s Saratoga av 4 s of E 14th, Elmhurst.
Drake Thos M, condr S P Co, r 920 Center.
Drake Wm A, yd master S P Co, r 172-10th.
Drake Wm E, carp, b S C Drake, Elmhurst.
Drake W, clk, rms 9th nw cor Oak.
Drake W A, cond S P Co, r Madison Apt
Drake W T, inst Polytechnic Bus Col r Bkly.
Dran Arthur, ice cream mkr Barton Stephenson Co, r 215 Boyd.
Drant Chester J, eng, r 734 Union.
Drapeau Louis C, sec Geo C Perkins, 1109 Willow.
Drapel Henry, nursery 1019 36th av.
Draper Chas, emp S P Co, b 1011 Camp bell.
Draper Chas H, conf 5101 E 14th.

DRAPER DRAY & STORAGE CO,

McPaul-Edwards Co, Successors, Draying, Expressing, Shipping and Storage Webster and Tunnel, Phones Okld 205 and 2651, and 257 California S F, Phone Kearny 3973.
Draper Martha S, r 5000 E 14th.
Draper Pearl P, cond O T Co, rms 525 Tel av.
Draper Walter E, mngr Cyphers Incubator Co, r 430 61st.
Drapsinski Felix, carp, r 873 Center.
Drasky Paul, tailor Morris Strauss, r 111 13th av.
Drath Henry J, contr 666 34th.
Crath Wm H, studt Polytechnic Bus Co b 666 31th.
Dratt Arch, clk, b 567 20th.
Dratt Josephine M (wid David), furn rm 567 20th.
Drayden Wm T, janitor, rms 815 Henry
Dreager Geo A, barber 1605 Market, r 71 and Washn.
Dreaper Calvin, deckhand S P Co.
Dredge Theo F, r 120 Adams.
Drees Adolph, baker 963 Apgar and 121 Market, r 1212 Market.
Dreihle Edw J H, r 110 Moss av.
Dregge Case A, photo engr, r 1071 61st
Dreisbach Frank M, pres and mngr Zenith Mill & Lbr Co, r 1212 26th av.
Dreisbach Geo, tailor Chas Johnson, r 85 Chester.
Dreisbach G J, fireman S P Co, r 85 Chester.
Drennan Alice, vocalist, b 4130 San Pab av.
Drennan Anne, b 4130 San Pab av.
Drennan Arthur T, phys 4110 San Pab av
Drennan John, molder, b 4130 San Pab av.
Drennan Pauline, phys 4110 San Pab av
Drennan Tyler C, undertaker Arthur Barber & Co, r 3329 E 14th.
Drennon Elizabeth (wid Jas), r 1013 11th av.
Drennon Jas, solr Woodwerth & Logan r 1013 11th av.
Dresen Frederickia (wid Jos), r 1026 32d

Especially fitted for maternity and surgery; a place to rest. Three hundred feet elevation; panoramic view in the Thermal belt, at Twenty-fourth Ave. and Twenty-Sixth st. Phone Private Exchange Merritt 83 and 84, connecting all rooms.

"Acropolis" High Class Sanitarium

DR. J. M. SHANNON, Managing Physician



POLK'S LUMBER DIRECTORY OF THE UNITED STATES
A COMPLETE EPITOME OF THE LUMBER
: : : TRADE AND KINDRED INTERESTS : : :

rescher Michael, carp, r w s Kinsell av
4 n of Rosevelt, Elmhurst.
rescher F F, asst ydmaster S P Co, r
1810 Goss.
ressler Herbert, studt Polytechnic Bus
Col, b Roslyn Apts.
rew A Damer, phys, r 1454 10th av.
rew Edwin P, moved to Honolulu, T. H.
rew Emery A, colr Blake & Bilger Co, r
466 38th.
rew Francis B, signal man S P Co, r
468 Chase.
rew Geo, b 106 Linda av.
rew Jas T, sergt of police, r 815 32d.
rew John S, tchr, r 834 25th.
rew Jos, bklyr, r 1420 15th.
rew L B, condr O T Co, rms 276 E 18th.
rew Nora M (wid Simon), r 168 Chase.
rew Pierce A, mngr, r 1168 E 21st.
rew Saml J, condr S P Co, r 883 Bay.
rew Susie, rms 832 West.
rew Wm F, drftsman, r 4327 Howe.
ewes E C, saw filer Sunset Lbr Co, r
4511 Carmel.
ewes Matilda (wid Herman), r 1059
45th.
ewey Harry G, surveyor, b 1213 8th.
ewey Rudolph C, bkpr, b 1213 8th.
ewicke Emil, baker John Schlichtmann
exler Frank, brkmm, rms 1810 Goss.
eyer, see also Dryer.
eyer Clara, b 1172 San Pablo av.
eyer Ernest, lather, r 2937 35th av.
eyer Ernst, r 1172 San Pablo av.
eyer Leo, solr, r 1220 40th av.
eyer R P N, emp S P Co, r Bkly.
eyfous Lloyd, clk, b 403 E 18th.
eyspring Geo W, car opr O T Co, r 57
12merson.
efer Hedeveg (wid Adolph) b 2016 Ade-
ne.
eggs Geo R, foreman, r 615 E 19th.
eggs Sophia (wid Jas L), r 959 3d.
ng Jos, asst cashr Elmhurst Branch
bank of San Leandro, r San Leandro,
nkwater Ambrose M, colr People's
Vater Co, r 580 Vernon.
nkwater Holmes, brkmm, r 953 7th av.
nkwater Sara L, b 580 Vernon.
scoll Andr, contr, rms 517 9th.
scoll Edw, hlpr S P Co, r 1071 Peralta.
scoll Edw L, mach, b 1666 5th.
scoll Genevieve C, student, b 1071 Per-
alta.
scoll Geo, brkmm, rms 1148 7th.
scoll Geo D, carp, r 1121 E 23d.
scoll Geo H, mach, b 1121 E 23d.
scoll Jas, bartndr Herman Schoenfel-
er, rms 666 5th.
scoll Jas J, plkr, r 1666 5th.
scoll Jas L, blksmith, rms 513 10th.
scoll Kate, furn, rms 517 9th.
scoll Maria B (wid Jas), b 1364 Grove.
scoll Michl, died May 7, '09, age 57...
scoll Nichl F, tel opr, r 154 E 16th.
scoll Mortimer, contr, rms 517 9th.
scoll Ruby, tel opr S P Co, r Ala.
scoll Timothy E, meatetr G T Loher, r
407 San Pablo av.
scoll Wm J, clk, b 1666 5th.
sdorn Elmer L, barber W C Perry, r
456 30th.
ver Chas, painter, rms 1541 Curtis.
ver Geo, fireman S P Co, r 1054 Kirk-
um.
ver Martha A, b 1362 Grove.
bas M, cleaner Fullman Co.
bec John, waiter 412 13th, r 909 10th.
ese Paul, blksmita, r e s 5th 2 s of
owell.
lette Chas, elec, r 1054 45th.

Phones: Oakland 2537, Home A 2537
Holding Brick Buildings a Specialty

WALTER SUELL & SON

House Moving and Rigging

1747 Adeline St. Oakland, Cal.

Dron Alex C, clk Mathewson Carpet Beat-
ing Wks, b 1112 9th av.
Drosbach Geo, salsn b 673 24th.
Drosie John, lab Paraffine Paint Co, r
58th and San Pablo av.
Drost Winifred, clk S N Wood & Co, rms
865 San Pablo av.
Drost Florence A, seams Donner Bros, l
865 San Pablo av.
Droust Chas, died Feb 9, '09, age 52.
Drown Fredk E, r 3220 School.
Drucci O, lab, b 690 Market.
Drucker Herman, tmstr, r 1529 23d av.
Drucker Minnie H, tel opr C J Heeseman
Inc, b 1529 23d av.
Druer Manuel, master mariner, r 954 New
Druhan Robt, shoemkr Cahn Nicklesburg
& Co, r S F.
Druhe Edw J H, ins, r 98 Moss av.
Druhe G Walter, vice pres, r 1179 Market.
Druhe John C, b Altenheim.
Druhe Rudolph C, bkpr Standard Brass
Casting Co, r 1213 8th.
Drum Caroline (wid Cortland), b 923 60th.
Drummond Mrs Amy, dyer 619 16th.
Drummond Fannie, b 532 Merrimac.
Drummond John W, clk, r 619 16th.
Drummond Jos S, cond O T Co, r 264 E
16th.
Drury Forrest, carp, r 4509 Market.
Drury Lawrence L, policeman, r 782 58th.
Drury Louise, tchr Elmhurst School, b
169½ 9th.
Drury Rev Marion R, pastor United
Brethren Church, r 1116 34th.
Drury Thos B, trav salsn, r 956 Apgar.
Drury Thos S, mach, r 1093 55th.
Drury Wm F, carp, r 4509 Market.
Drussell Eleanor, tchr music 4106 Terrace.
Drussell Julia, r 4106 Terrace.
Dryden Jane E (wid Wm S), r s s Sunny-
side 2 w of Mountain View av, Elmhurst
Dryer, see also Dryer.
Dryer Chas F, tmstr, r 372 E 11th.

DRYER JOHN F,

Mngr Tacoma Beer Co, r 911 Magnolia,
Phone Home A4566.

Dryer Mrs Louise, nurse J L Bohannon.
Dryden Anne C, b 227 10th.
Dryden Anne C (wid John N), r 227 10th.
Dryden Mary L, bkpr, b 227 10th.
Dryden Wm J, purch agt, b 227 10th.
Drysdale Geo, clk Wm Cluff Co, r Elm-
hurst.
Drysdale Murdock W, lab, r rear 570 63d.
Duane, see also Doane.
Duane Timothy, policeman, r 1109 16th av.
Duart Antone, lab, b 608 E Valdez.
Duart Miss A, seams Taft & Pennoyer,
r San Leandro.
Duart Frank, stevedore, r 660 Adeline.
Duart Frank B, driver Western Meat Co,
r 2016 Crosby av.
Duart John, lab, b 27 Boehmer.
Duart Jos F, lab, b 27 Boehmer.
Duart Manuel, lab, r 27 Boehmer.
Duart Manuel, lab, r 720 Chestnut.

OAKLAND PHONES { OAKLAND 1954
HOME A1246

Rooms 303-304-305
Bacon Block, Oakland

DEAN LAW & COLLECTION CO., INC.

WE COLLECT YOUR BILLS
FINANCIAL RATINGS

Rooms 911-913 Phelan Bldg.
San Francisco, Cal.

SAN FRANCISCO PHONES { DOUGLAS 6-641
HOME C2736

SAAKE PICTURES - - FRAMES

WHOLESALE - - RETAIL

FACTORY, 509 SEVENTEENTH STREET 467 FOURTEENTH STREET

322

1910 POLK-HUSTED CO.'S

ALAMEDA COUNTY AGENTS
G & J TIRES
28 TELEGRAPH AVE.
1319 BROADWAY



**If You Must Move, See That You Move Right
1070 BROADWAY**

- Duart Manuel, lab, r e s Moss av 17th s of E 14th, Elmhurst.
Duarte Antonio, lab Judson Mnfng Co, r 716 Castro.
Duarte Antone, lab Paraffine Paint Co, r 368 34th.
Duarte Antone Jr, lab Paraffine Paint Co, r 354 34th.
Duarte Antonio, paintmkr, b 1502 34th.
Duarte Francisco, lab Judson Mnfng Co.
Duarte Frank H, mach United Iron Wks, r 845 Grove.
Duarte Jacinto, lab Peerless Mnfng Co, r San Leandro.
Duarte Jos, lab, b 716 Castro.
Duarte Jos B, driver, r 1270 18th av.
Duarte Manuel, water tendr Judson Mnfng Co, r 720 Chestnut.
Duarte Manuel, carclnr S P Co, r 716 Peralta.
Duarte Pasquale, r 520 53d.
Duarti Manuel S, farmer, r 1503 Oakland av, Elmhurst.
Duball Fredk J, cementwkr, b 1089 7th.
Dubb Jacob, pedlar, r 326 E 8th.
Dubelire Saml, painter, r 825 Magnolia.
Dubernet Raoul L, pic framemkr, b 1258 11th av.
Dubornet Rosina (wid Lucian), r 1258 11th av.
Du Bois Benj, patternmkr, b 2101 Adeline.
Du Bois Frances A (wid Emylah), r 622 18th.
Du Bois Georgiana (wid Amos S), b 605 Vernon.
Du Bois, Irene E, tchr Prescott School, r 3604 West.
Du Bois Marion, tchr Elmhurst School, r San Leandro.

DUBOIS PAUL A,

- Propr Melrose Pharmacy 4636 E 14th, Phone Merritt 542, r 4622 E 14th.
Dubois Paul A Jr, clk Melrose Pharmacy, b 4622 E 14th.
Du Bois Percy H, trav agt, b 622 18th.
Du Bois Peter G, millman, r 2101 Adeline.
Du Bois Sumner V, Dep City Assessor, r 605 Vernon.
Dubovsky Fred, clk Max Dubovsky, b 801 Jackson.
Dubovsky Max, hardware 673 Bway, r 801 Jackson.
Du Brutz Fredk V (Havens & Du Brutz), r 64 E 14th.
Du Bois Harvey H, jeweler, b 697 35th.
Duby Alfred L, r 1659 Harrison.
Puchaine Fred C, tmstr, r 1180 19th.
Duchene Randolph, saism, r 3076 Bellevue.
Duck Abraham W, pres Duck Mnfng Co, r 1900 Oakland av, Piedmont.
Duck Lee, mngr Lawson Bros Co, r 672 Bway.
Duck Manufacturing Co, A W Duck pres, M H Weed sec, motorcycles 427 15th.
Duckworth Belisario E, r 1830 Valdez.
Duckworth Kenneth B, paitner, b 1830 Valdez.

- Duckworth Noah McC, printer, r 312 Grace.
Ducrocq Paul, tailor John Johnson, r 56 8th.
Duda Frank, carp S P Co.
Duddy Irene E, clk, b 167 11th.
Duddy Margaret, died May 24, '09, age 20.
Duddy Wm F, carpetlyr, r 167 11th.
Dudfield Mamie (wid Jas), r 1307B 8th.
Dudgeon Hazel B, stenogr, b 191 Moss av.
Dudgeon John S, painter, r 191 Moss av.
Dudley Anna M, stenogr S P Co, r 67 e 25th.
Dudley Clark D, r 1807 Wakefield av.
Dudley Chas W, fireman S P Co, r 99 Chester.
Dudley Estelle L (wid Justin), r 166 15th.
Dudley Mary C (wid Wm L), b 130 Moss av.
Ludley May, rms 505 18th.
Dudley Minnie, proofreader, b 999 Chester.
Dudley Richd E, fireman S P Co, r 99 Chester.
Dueball Fred C, cement wkr, r 6090, Fremont.
Duenwald Chas F, cigar mnfr, 553 7th.
Duello Vallerino, presser Am Dye Wkr, b 2036 Linden.
Duer Chas, rms 849 Mead av.
Duering B, litho engr Pac Manifoldng Book Co, r S F.
Dues Hans L, lab, rms 1729 11th av.

Bay City Well Works

Well Drilling, Boring and Pump Work

Warehouses and Shop
Park Ave. & Horton St., Emeryville
GEO. P. MARCUS, Proprietor
Phone Piedmont 2778. Est. 1946 54th St., OAKLAND

- Luessler Wm, died Apr 15, 09, age 65.
Duet Louis, opr Marlowe Theater.
Duezbow Hippolyte, lab Paraffine Paint Co, r 1074 60th.
Dufau Theo F, Indry wkr New Metho Laundry, b 658 27th.
Duff Josephine M (wid Fredk J), r 42 Hawthorne av.
Duff Nathan, carp S P Co.
Duff Wm, painter United Iron Wks, 667 6th.
Duffard Mitchell, gardener, r 3414 Boston av.
Duffey Annie, b 152 5th.
Duffey Frank, switchman, b 1155 Center.
Dufficy Timothy J, ins agt, r 574 Sycamore.
Duffield Ben, studt Polytechnic Bus Co, b 527 31st.
Duffin chas A, watchman, r 1064 1/2 56th.
Duffy Annie T, nurse, 399 Oakland av.
Duffy Ardene, studt Polytechnic Bus Co, b 2 Boulevard pl.

OAKLAND TRIBUNE BOTH PHONES
EVERY EVENING - SUNDAY MORNING
Reaches 50,000 Homes Every Day 8th and Franklin St.

LESTER'S CARPET HOUSE

Carpets -- Mattings -- Rugs -- Linoleums
Gold Medal Steam Carpet Cleaning and Renovating Works
Phones: Oakland 4184, Home A4184 - - 836 CLAY STREET

ALAMEDA COUNTY STEAM CARPET CLEANING AND RENOVATING WORKS
AT 612 SECOND STREET - - PHONES: OAKLAND 2034, HOME A 3334

TIRES
MARTLAND
VOLCANIZING

Maxwell A. A. \$ 675.00
 " I. 1050.00
 " Roadster 1725.00
 (Detachable Tonneau)
 " E. 1650.00
 F. O. B. Oakland, Cal.



Maxwell Automobile Agency

A. C. HULL, Prop.

192-194 Twelfth Street

Telephones: Oakland 3628, Home A 1332

OAKLAND CITY DIRECTORY 1910

323

ffy August, cook, rms 660 6th.
 uffy Bernard, policeman S P Co, r 1411 10th.
 uffy Clarence O, mngr Duffy's Magazine and Pacific Coast Guide, r 1387 Franklin.
 uffy Edw, painter, r 1527 37th av.
 uffy Edw W, lab Western Meat Co, r 869 Shafter av.
 uffy Eugene T, driver, r 1114½ Santa Fe av.
 uffy Frank A, clk, b 1743 King av, Fruitvale.
 uffy James, ironwkr, b 1555 Park av.
 uffy Jas, foreman S P Co, r 1158 Per-dita.
 uffy John, foreman, r 3366 Laurel av, Fruitvale.
 uffy John E, bkmn S P Co, rms Bay View House.
 uffy John E, fuel 1614 7th, r 1380 12th.
 uffy Louis A, treas Duffy's Magazine and Pacific Coast Guide, r 1387 Franklin.
 uffy Maria (wid Patk), r rear 720 14th.
 uffy Mary A, bkpr, b 399 Oakland av.
 uffy's Magazine and Pacific Coast Guide, C O Duffy, mngr, 1387 Franklin.
 uffy Patk, switchman, r 1376 12th.
 uffy Peter, lab S P Co.
 uffy Philip, lab, r 1653 12th.
 uffy Thomas, watchman, r 399 Oakland v.
 uffy Thomas Jr, marine eng, b 399 Oakland av.
 uffy Thos W, foreman, r 1306 15th av.
 uffy Wm C, joiner S P Co.
 uffy Wm C, furn rms 1364 7th.
 uffy Fosee Jos A, bkpr Comfort, Starr, lark Co, r Ala.
 our Edmond, chemist, r 2209 Fruit-ale av.
 our Louis A, pressman Horwinski Co, Ala.
 our Wm H, musician, r 3719 Mangel.
 Frane Alex G (Du Frane's Mach ks & Garage), r 4257 Tel av.
 Frane Francis, carp, r rear 816 E th.
 Frane, Frank I, elec b 545 24th.
 Frane Grace (wid Geo), r 719 11th.
 Frane John, driver Unlon French ndry, b 857 Isabella.
 Frane John L, mach city elec, r 545 st.
 Frane John L (Du Frane's Mach ks & Garage), b 4257 Tel av.
 Frane Jos E, carp, rms 1252 Frank-l.
 Frane's Machine Works & Garage G and J Y Du Frane), Tel av opp th.
 on John S, policeman, r 1625 9th av, an Catherine (wid Timothy H), r 7 56th.
 an Edw, jockey, b 757 56th.
 an Geo, real est 7237 E 14th, r w s ountain View av 2 s of Olive, Elm-hurst.
 an Geo J, lather, r 1372 12th.
 an Lydia (wid Chas E), b W J 11th, Claremont.
 an Susie, emp Levi Strauss & Co, b 35 Jefferson.
 an Walter S, musician, r 1395 ankln.
 an Wm, horseman, b 757 56th.
 ale Hannah, b 995 E 29th.
 ell Geo W, real est, 664 35th.

BYRON RUTLEY
 INCORPORATED
Merchant Tailors
 Washington St., near Fourteenth St.
 Phones: Oakland 4630, Home A 2630

DUGGAN N S, D D S,
 Dentist, 903-904 Union Savings Bank Bldg, Hours 9-12 a m, 1-5 p m, Satur-days 9-12 a m, Phone Okld 7016, r 2609 Dana, Berkeley.
 Duggar Andr S, janitor, r 758 6th.
 Dugmore Leigh, locksmith, r 1700 5th av, Elmhurst.
 Duhamel Alex C, laster Cahn, Nickels-burg & Co, b 1118 Brush.
 Duhamel Arthur, laster Cahn, Nickels-burg & Co, b 118 Brush.
 Duham Victor L, photo, r 2405 38th.
 Duhmann Mary E (wid Henry), r 1165 24th.
 Duhn Hans, carp, rms 182 8th.
 Duignan Thos F, fireman, r 3609 Washn, Fruitvale.
 Duinze John, lab Judson Mnfg Co.
 Duinze Manuel, Judson Mnfg Co.
 Duizaboon Peter, appr Judson Mnfg Co.
 Duke Ethel, nurse J L Bohannon.
 Duke Jas, cook S P Co, r 816 Willow.
 Dukelow Chas, hostler O T Co, rms 708 San Pablo av.

DUKES CHARLES ALFRED,
 Physician and Surgeon, Rooms 501-527 Central Bank Bldg, Phone Okld 3462, r 3912, Telegraph av, Phone Piedmont 63.
 Dukes Harrison C, phys, r 426 65th.
 Dukes Katie I, stenogr, b 426 65th.
 Dukes Martha N, music tchr, 426 65th.
 Dukes Maude, stenogr, b 426 65th.
 Dukey Mrs Anna M, seams Cosgraves, b 14 8th.
 Dukey Carl W, marker, r 14 8th.
 Dukey Frances M, cashr Diehl's, b 14 8th.
 Dukey Grace, clk Hale Bros (Inc), b 14 8th.
 Dukey J V H, eng S P Co, r 14 8th.
 Lulfer Alex, printer, r 19 Monte Vista av.
 Dullon Henry C, coffee roaster, r w s Mary 7 s of E 14th.
 Dull Chas F, clk, r w s George nr Ruds-dale.
 Dulton C S, hlpr S P Co, r 1666 8th.
 Dumas Jas, barber, rms 818 Lewis.
 Dumas Leon, barber, r 1721 Myrtle.
 Dumas Vern, salsa, rms 9th n w cor Oak.
 Du Milien Gilbert A, fireman, b 1123 Myrtle.
 Du Milieu Marguerite, milliner, b 1123 Myrtle.
 Dunning Mrs, seams Hale Bros (Inc), b 909 Pearlta.
 Dumont Alfred, cleaner Am Dye Wks, r 820 Chestnut.
 Dumont Irwin, cement wkr, r w s Oak-land av 3 s of 2nd, Elmhurst.
 Dumont Margaret, stenogr Merchants' Protective Assn, r Ala.
 Dumontier Jos L, notary public 1100 Fruitvale av, r 1655 35th av.

C. M. WOOD

Century Electric and Fixture Co.

SUPPLIES - - WIRING - - REPAIRS - - FIXTURES

1375-1377 Broadway

E. F. WEIHE

PHONES (SUNSET, OAKLAND 911 HOME A 2911)

S. ENTLER, Coal, Wood, Hay, Grain and Poultry Supplies
 BOARDING STABLE, STALLS TO LET AND POULTRY FOR SALE
 51 FIFTY-FIFTH STREET Telephones: Piedmont 2522, Home H6719

SUNSET LUMBER COMPANY

Main Office and Yard
First and Oak Sts.
E. H. Nash, Mgr.



Branch Yard
E. 12th and 17th Av
Tel. Oakland 1820
Home A-2141

324

1910 POLK-HUSTED CO.'S

Dumpliberger Victor, mach, rms 618 18th.
Dumser John S, optician 1213 23d av, r 143 Hanover av.
Dumser Raymond B, draftsman, r n s Brooklyn av nr Vandyke av.
Dunakin Alma U, b 1462 36th av.
Dunakin Thos H, contr, 1462 36th av.
Dunann Chas D, pass agt, r 101 Chicago av, E Okld.
Dunann Kirk H, mach Carl Christensen, r 101 Chicago av, E Okld.
Dunann Roy A (Standard Fencing Co), b 101 Chicago av, E Okld.
Dunbar Andr C, tmstr, r 1211 30th.
Dunbar B S, rms 406 8th.
Dunbar Bernard, clk Country Club, r 3224 Abbey.

DUNBAR BROS,

(Geo A and Wm A M Jr). Ortheopedic Horse Shoeing, 1114 San Pablo av, Phones Okld 1728, Home A4828.

Dunbar Club, 456 8th.

Dunbar Mrs Eva L, r 224 24th.
Dunbar Geo A (Dunbar Bros), b 1114 San Pablo av.

Dunbar Jennie (wid Joshua), r 838 Oak.
Dunbar Joshua, died June 1, '09, age 68.
Dunbar Russell, studt Polytechnic Bus Col.

Dunbar Selden H, carp, r 1237 E 27th.
Dunbar Susan H, tchr High School, b 445 Hawthorne av.
Dunbar Sylvanus G S, prin Durant School, r 445 Hawthorne av.

DUNBAR WM A M,

Veterinary Dentist and Specialist of all Ailments. 1114 San Pablo av, Phones Okld 1728, Home A4828, r same.

Dunbar Wm A M Jr (Dunbar Bros), b 1114 San Pablo av.

Duncan Ada M, bkpr, b 1370 16th,
Duncan Alex, r 304 E 9th.
Duncan Alex, woodturner, r 1180 E 16th.
Duncan Andr, billiards, r 477 10th.
Duncan Anna M, died Sept 18, '09, age 54.
Duncan Arthur H, mngr Code-Portwood Canning Co, r 1430 Tallant.

Duncan Carmelo P, janitor W F & Co, r 865 E 21st.

Duncan Chas B, car opr, r 1113 8th av.

Duncan Daisy (wid Geo J), r 1370 16th.

Duncan David F, lab, r 560 9th.

Duncan David G, salsn the Wiley B Allen Co, r 1060 1st av.

Duncan David G (Thomas J Thompson & Co), b 1060 1st av.

Duncan David L, plumber Robt Duncan Jr, r 805 Adeline.

Duncan Donald G, clk Hotel Arcade.

Duncan Edw, chauffeur W C Barker, b 707 26th.

Duncan Edw H, buyer Code-Portwood Canning Co, r Ala.

Duncan Edw H, lab, r 1107 Cameron, E Okld.

Duncan Emma J (wid Alex), b 304 E 9th.

Duncan Geo J, died Nov 1, '09, age 69.

Duncan Harriet, stenogr, b 1370 16th.

Duncan Harry K, grocer 851 Myrtle, r 900 same.

Duncan Howard, news agt Denison News Co, r 1370 16th.

Duncan Jas B, sec, r 1720 Valdez.

Duncan J E, ydman S P Co, r 1700 7th.

Duncan Jas H, r 43 Hellen.

Duncan Jas M, ins adjuster, r 1284 E 22d.

Duncan J M, ydman S P Co, r 861 Myrtle.

Duncan Jas S, porter, r 1424 Adeline.

Duncan Jas W, porter Pullman Co, 1424 Adeline.

Duncan Jos C, agt, r 585 23d.

Duncan Mrs Marie J, r 1304 Franklin.

Duncan Mary F (wid Robt), b 1310 4 av.

Duncan P, cond O T Co, r 5252 Tel av.

Duncan Richd M, r 945 Myrtle.

Duncan Robt, carp, b 1020 Magnolia.

DUNCAN ROBERT JR,

Plumbing and Gas Fitting, Contra Work a Specialty 1006 7th, Phone Ok 3684; r 1020 Magnolia, Phone Okld 746 (See Contractors' Dept.)

Duncan Robt R, carp, r 1123 E 19th.

Duncan Thos G, car opr O T Co, b 14 11th av.

Duncan Thos W, mngr Heine Piano Co r Touraine Hotel.

Duncan Vivian L, salsn, b 1060 1st av.

Duncan Wm, tmstr, b 1438 5th.

Duncan Wm A, waiter S P Co, r 21 Market.

Duncan Wm J, cond O T Co, r 4987 Dove.

Duncan Wm R, mach, r 976 21st.

Duncombe Caroline, died Sept 28, '09, a 62.

Dundas Apartments, U L McVicker prop 308 San Pablo av.

Duncity Scott, cook Elks Club, r 24 Linden.

Dunfee Chas H, r 3620 Jersey, Fruitva

Dungan Hubert L, city editor Okld Equirer, r Bkly.

Dungan Sarah E (wid John C), r 630 6th.

Dungan Walter R, mining, r 1264 17th.

Dunham Annie L (wid Jeffries W), r 13 Harrison.

Dunham Caroline A (wid Woodruff), 495 44th.

Dunham Chas B, bkpr, r 1016 Filbert.

Dunham Emily, nurse e s Jones av 1 of S P tracks, Elnhurst.

Dunham Howard, clk, r 692 25th.

Dunham Jas A, cabinet mkr, r 615 41.

Dunham Jas S, hay, r 1070 7th av.

Dunham Leland S, clk S P Co, r 10 7th av.

Dunifon Jas M, carp, r 722 54th.

Dunkelberger V, mach S P Co, r 612 18.

Dunkirk Jerome P, uphstr, r 2216 43d.

Dunlap Ammi, r 1153 45th.

Dunlap Geo T, real est, r 1290 1st av.

Dunlap Lulu, clk, b 830 Fallon.

Dunlap Robt E, clk, b 1290 1st av.

Dunlap Sarah A (wid Jefferson D), b 29th.

Dunlap Wm C, clk, r n of Tompkins Beulah Hts.

Dunlap Wh G, cond, r 493 44th.

Dunlap Wm L, clk C J Heeseman Inc, 1040 Filbert.

Dunlap Wm W, driver Eng Co 2, r 6th.

Dunlevy Wm S (Dunlevy & Lynch), 3657 Fruitvale av.

Dunlevy & Lynch (Wm S Dunlevy, Da J Lynch), contrs 36E7 Fruitvale av.

Dunn Ambrose B, clk, r 298 22d.

Dunn Arthur E, lather, r 1776 25th av.

Dunn Bruce T, trav auditor, r 775 52d.

Dunn Building, 504 15th.

Dunn Carleton, eng, b 1134 Chestnut.

Dunn C H, ydman S P Co, r 918 Che nut.

Dunn Chas A, bkpr, r 3240 Milton, Fru vale.

Dunn Chas H, fotogr, r 613 56th.

Dunn Chas T (Longsdorf & Dunn), r 30th.

Gas Ranges
Pittsburg
Water Heaters
Every-thing for Gas

Scott-Thieben
Gas Ap. Co.

1257 Broad-
way, at 16th
PHONE
OAK 560

OUR MOTTO
QUICK
AND
RELIABLE
SERVICE

Welsbach
and
Incandes-
cent
Supplies

POLK'S LUMBER DIRECTORY OF THE UNITED STATE
A COMPLETE EPITOME OF THE LUMBER
::: TRADE AND KINDRED INTERESTS :::

Cook-Morgan Storage & Moving Co.

SEPARATE LOCKED ROOMS

Office, 503 Fourteenth St.

PHONES 4 Oakland 3235
Home A-3535

OAKLAND CITY DIRECTORY 1910

325

unn's Commercial and Collection Agency, 229 First Natl Bank bldg.
unn Danl C, painter, r 1728 12th av.
unn Edw A, r 5475 Dover.
unn Edw T, b 716 Sycamore.
unn Frank M, trav agt, r 40 Monte Vista av.
unn Frank M, tmstr, b 215 7th.
unn Mrs G P H, b 380 Vernon.
unn Geo A, lab, r 1414 17th.
unn Guy, r 622 54th.
unn H T, tailor J D Hahn, rms 728 11th.
unn Harold C B, molder Empire Fndry Co, r 3210 1/2 Putman av.
unn Harry, molder Empire Fndry Co, r n s 1st 2 e of Oakland av, Elmhurst.
unn Harry A, plumber, b 927 37th av.
unn Jas, b 1457 43d av.
unn Jas, leather wkr, b 944 57th.
unn Jas, molder Empire Fndry Co, r 420 Rose av, Rose Park.
unn Jas B, mach S P Co, rms 1472 8th.
unn Jas Wm, driver, r 538 35th.
unn J J Evie, clk Kahn Bros, b 1439 Filbert.
unn Jeremiah, tmstr, r 944 57th.
unn John, rms 551 Franklin.
unn John B, trav salsn, r 3853 West.
unn John J, tmstr, r 1612 Myrtle.
unn Julia, seams, b 1728 12th av.
unn Mrs Julia E, b 1439 Filbert.
unn L, appr S P Co, r 1210 Adeline.
unn Leslie E, luyer, r 137 Westall av.
unn Margaret C, b 536 21th.
unn Mary (wid Andrp), b 1314 E 16th.
unn Mary (wid Patk), r 1612 Myrtle.
unn Mary (wid Thos), r 972 E 16th.
unn Mary A (wid John J), b 808 33th.
unn Mary E L (wid Jas T), r 416 17th.
unn Mary J, b 1612 Myrtle.
unn Mary T, tchr Garfield Evening School, b 536 24th.
unn May, bkpr Elec Coast Co, r 6521 Tel av.
unn Nora K, tchr Swett School, b 1275 7th av.
unn Priscilla M, Christian Science practitioner 1401 Franklin.
unn Ranson R, bkpr M T Minney Co, r 305 3d av.
unn Richd, lather, rms 860 Clay.
unn Robt, dentist 473 14th, r 201 Razona av.
unn Robt K, r 1401 Franklin.
unn Sarah (wid John), b 594 41st.
unn Stella, clk Hill & Seiler, b 4157 Terrace.
unn Thos, rms 855 Washington.
unn Thos F, decorator, r 762 20th.
unn Thos F, tmstr, b 927 37th av.
unn Thos G, druggist Owl Drug Co, ms 306 14th.
unn Viola, seams, b 1728 12th av.
unn Wilbur L, r 4157 Terrace.
unn Wm L, phys 610 Union Savings Bldg, r 2024 Grove.
unn Wylie J, draftsman, r 752 Apgar.
unn Edw I, tailor Alois Kovarik, r 61 5th.
unn Edw L, bkpr, b 579 22d.
unn Ella E, seams Taft & Pennoyer, 1223 14th.
unn Helen J (wid Edw), r 579 22d.
unn Horace R, fireman S P Co, r 1016 Magnolia.
unn Ida G, tchr Bay School, r S F.
unn Jas J, tailor, r 761 5th.
unn John J, tailor, b 761 5th.
unn Laura P, bkpr Columbia Phonograph Co, b 1016 Magnolia.

Darrow-Hughes Co.

LARGE AND SMALL TRACTS OF
CALIFORNIA LANDS
FRUIT RANCHES, ETC.

1056 Broadway Phone Oakland 583

Dunne Laurence, clk Hotel Adams, rms 608 12th.
Dunne Mary C, tailor Alois Kovarik, r 761 5th.
Dunne Norah (wid Patk J), b 761 5th.
Dunne Patk F, ladies tailor 1000 Jefferson, r 969 Jefferson.
Dunne Thos P, r 1501 Grant av.
Dunne Wm F, bkpr S P Co, b 862 1/2 Adeline.
Dunnett Georgia, r Spencer nr George.
Dunnigan P H, foreman Hogan Lbr Co.
Dunnigan Wm, rms 718 11th.
Dunning Agnes, cash girl, b 950 1/2 Peralta.
Dunning Alexina B, b 59 8th.
Dunning Arch A, master mariner, b 1745 11th av.
Dunning Chas, cement finisher, r 6029 Tel av.
Dunning Mary E (wid Harlan P), r 1745 11th av.
Dunning Otson L, trav agt, r 3140 Lewiston av.
Dunning Robt L, bkpr S P Co, r 909 Peralta.
Dunning Ruth, clk, b 950 1/2 Peralta.
Dunning Sadie M, seams Hale Bros Inc, b 909 Peralta.
Dunning S Agatha, forewoman A W Reiber Co, r 1745 11th av.
DUNNING WM B,
Vice-Pres Oakland Bank of Savings, r 564 Oakland av.
Dunning Young M, hunter, r 950 1/2 Peralta.
Dunphy Frank C, chemist, r 1077 59th.
Dunphy James P, r 564 62d.
Dunphy Walter, miner, r 2218 Market.
Dunshie Helen, student Mills College.
Dunsmoor Chas F, clk Oakland Bank of Savings, r 583 Merrimac.
Dunsmoor Chas H, promoter, r 586 35th.
Dunsmore Wm B, clk A L Leber, r 910 Myrtle.
Dunsmore Wm G, coppersmith S P Co, r 3812 Mera.
Dunstan Alice, b 724 52d.
Dunstan Geo W, lab S P Co, r 38 Rose av.
Dunstan John, tmstr, r 38 Rose av.
Dunstan Lloyd, clk, b 38 Rose av.
Dunstan Wm, mngr Chas H Butler & Co, r 724 52d.
Dunster Geo W, carp, r 1070 Center.
Dunster Irene, stenogr, b 1070 Center.
Dunton Annie F, nurse, b 2209 Adeline.
Dunton Myra, nurse, b 2209 Adeline.
Dunton Oliver M, marine eng, b 684 63d.
Dunwoody Jos, clk, b 810 Hopkins.
Dupasquier Jean, driver French Bakeries Co, b 811 Clay.
Dupee Chauncey, waiter S P Co.
Dupex Newton, porter Hale Bros Inc, r 677 55th.
Dupin Celestin, bartndr 851 Wash, rms 559 6th.

"Wonderful"

Eucalyptus
Sweeping
Compound

No More
Dust

No More
Fleas

No More
Moths

No More
Disease
Germs

Cleans and
Brightens
Carpets

For Sale By
All Grocers

Office and Works

1308
Grove St.

READ THE

Saturday Evening Post

EVERY NEWS STAND



FRUITVALE HARDWARE CO.

CHI-NAMEL SARGENT'S LOCKS

JEWEL MIXED PAINTS CLEAN CUT CUTLERY SPALDING SPORTING GOODS

Telephone Merritt 580 3324 EAST FOURTEENTH ST.

326

1910 POLK-HUSTED CO.'S

See . . .

**GEO.
H.
VOSE**

For . . .

**Real
Estate
Insurance
and
Notary**



**620
First
National
Bank
Building**

OAKLAND



Phone
Oakland
440

Dupont Manuel, lab, b 1663 5th.
Du Free Louis, porter Pullman Co, r 814 Filbert.
Duprey Louise J, clk Standard Underground Cable Co, r Bkly.
Duprey Max, meter repr Okld G L & H Co, r 4533 Grove.
Duran Agnes (wid John), r 238 Claremont av.
Durand Anderson K, b 90 Hamilton pl.
Durand Attellis, clk, b 742 Linden.
Durand David, lab, b 742 Linden.
Durand Geo, car opr O T Co, rms 1112 2d av.
Durand Henry, lab, r 742 Linden.
Durand Jas H, r 90 Hamilton Pl.
Durant Dwight W (Durant & Eklund), r 683 26th.
Durant Furniture Co (Wm Durant), 1256 7th.
Durant Mrs Sadie C, r 1762 Goss.
Durant School, S G S Dunbar prin, 28th near Grove.
Durant Wm (Durant Furniture Co), r 1256 7th.
Durant Wm A, emp S P Co.
Durant & Eklund (Dwight W Durant, Walter Eklund), plumbers, 525 7th.
Du Ree Oscar F, fireman S P Co, r 1685 8th.
Duren Alice M, tchr Franklin School.
Duren C M, bkman S P Co, r 1400 8th.
Duren Frank V, meats 1636 12th, r 950 Campbell.
Durenberg Hazel, stenogr Sperry Flour Co, r Bkly.
Durez Antonio, lab, r n s E 14th opp Elton.
Durfee Chas A, r 529 31st.
Durfee Chas H, clk, r 4421 Grove.
Durfee Leonora G, h 529 31st.
Durfee V S, bkpr Peoples Water Co, r 529 31st.
Durggan Gaston E, waiter S P Co, r 1669 10th.
Durggan Geo E (Francis & Durggan), r 1669 10th.
Durggan Geo H, waiter S P Co, r 1669 10th.
Durham Frank, copyist County Recorder, r 960½ Castro.
Durham Henry D (H D Durham Co), rms 375 10th.

DURHAM HENRY D CO,
(Henry D Durham, Agnes Adams).
Bookbinders 360 10th; Phones Okld 1757, Home A 1757.
Durham John P, contr 5301 Grove.
Durham Leland S, stenogr Salinger's, b 1070 7th.
Duhobbs Haslup, rms 630 E 12th.
Durig Frank, rms 818 Bway.
Durivage Harold A, colr Jackson Furn Co, b J L Durivage.
Durivage Jos L, real est 1313 Bway, r w s Lucas av l s of E 14th.
Durkee Geo W, r 577 Jean.
Durkee Geo W, carp, r 611 Hopkins.
Durkee Mrs H B Leverett, r 1903 West.
Durkee Ida M, stenogr Union Gas Eng Co, r Ala.
Durkee Judd E, chainman County Surveyor, r Alameda.
Durkee Lillian M, tchr, b 577 Jean.
Durkee Louise F, seamst, rms 611 Hopkins.
Durkee Mabel V, b 577 Jean.
Durkee Roy J, mech Kimball Elec Co, r 766½ 11th.

Durkin Thos J, cond, b 1513 9th.
Durkop Hans, lab Judson McCully, r 618 6th.
Durnan Edgar, trav agt, r 132 Randwick avenue.
Durnell Jessie, rms 207 2d.
Durning Benj F, clk Sunset Paper Co, r 967 Harrison.
Durning Florence M, searcher of records, b 967 Harrison.
Durning Geo W, sterytper Okld Enquirer, b 967 Harrison.
Durning Mary J (wid Thos G), r 967 Harrison.
Duro Manuel, fireman S P Co.
Du Rose Chas H, millman, r 548 29th.
Du Rose Francis F, r 1119 Poplar.
Du Rose Margaret, b 1276 17th av.
Du Rose Peter, b 1276 17th av.
Du Rose Rose (wid Jos), r 1276 17th av.
Durphy Benj F, r 284 Park View ter.
Durr Fritz, cabinet mkr L Kulchar & Co, rms 1058 West.
Durrer Anna M, bkbnr Okld Enquirer, b 4706 Foothill buil.
Durrer Freda G, cashr Orr & Breedlove, b 4706 Foothill boul.
Durrer Helena, studt Polytechnic Bus Col, b 4706 Foothill boul.
Durrer Margarita (wid Arnold), r 4706 Foothill boul.
Durrer Walter A, eng Melrose Fire Co No 1, r 4706 Foothill boul.
Duryea Frank A, lawyer, r 195 41st.
Duryea Wm T, Christian Scientist, Elmhurst.
Dusel David G, driver, b 289 63d.
Dusel Dorothy (wid Jacob), r 289 63d.
Dusel Wm J, miner, b 289 63d.
Dusenberry Jos, driver J A Carlton, rms 853½ Franklin.
Dusenbury Mrs Madge, delicatessen 3854 Tel av, r 3852 same.
Dusenbury Phil S, messr, r 3852 Tel av.
Du Shane Frank L, solr, rms 914 8th.
Dushman Chas, porter, rms 918 Adeline.
Dusinbury John E, supt agt, b 1228 Adeline.
Dusinbury Myron T, r 1228 Adeline.
Dusio Chas, messr Owl Drug Co, b 3874 Shafter av.
Dusio Fred, lab, r 3873 Shafter av.
Dusio Lydia, clk, b 3873 Shafter av.
Dusio Swando, died Aug 15, 69 age 59.
Duskey Jos E, hostler Remillard Brick Co, r 659 Clay.
Dusserre Jos, r n s Cherry 1 e of Bay View av, Elmhurst.
Dutcher Chas O, indrywkr, b 4200 Alameda av.
Dutcher Ivv V, blksmith, r 100 Laurel av.
Dutcher I W, emp S P Co.
Dutcher Stephen J, tmstr, r 128 Warren.
Dutcher Wm H, carp, r 83 Rio Vista av.
Duthen A, baker French Bakeries Co, 811 Clay.
Dutina S, waiter 407 14th.
Dutra Anton, r 739 Lewis.
Dutra Anton, saloon 757 Willow, r Ala.
Dutra Anton G, flagman S P Co, r 1402½ 11th.
Dutra Henry A, eng S P Co, r 1102 14th.
Dutra John, tmstr, rms 424 2d.
Dutra Jos, r 1725 5th.
Dutra Jos, lab, b 712 Filbert.
Dutra Jos E, tmstr, r w s Mary 6 s of I 14th.
Dutra Jos F, driver, r 1020 12th.
Dutra Jos P, bkpr, r 1624 8th.

Reo and Stoddard-Dayton Automobiles

W. L. LOOS & CO.

Phones: Oakland 5507, Home A 4507 TWELFTH AND JACKSON STREETS

utra Jos S, gateman S P Co, r 1105 52d av.
utra Serjo, lab, rms 713 Campbell.
utra Thos, gateman S P Co, r 1064 9th av.
utro Edw J, barber 1210 Market.
utro Frank, lab The Paraffine Paint Co, r 472 60th.
utro Louis, lab S P Co.
utro Manuel, lab, r 712 Filbert.
utton Chas D, r 262 11th.
utton Chas S, mach, r 1666 8th.

UTTON DAVID C,

Attorney at Law 406 Oakland Bank of Savings bldg, Phones Oldd 252, Home A5355, r Fairlawn Apts, Phone Merritt 38.
utton Ezma, clk A Schlueter & Co (Inc), b 262 11th.
utton Geo H, grocer, r 596 66th.
utton Geo J, pool 1060 Bway, r 389 22d.
utton Hazel C, cashr A Schlueter & Co (Inc), b 262 11th.
utton Mrs M J, nurse, r 710 15th.
utton Wm, bkpr, r 1109 E 25th.
ival Mrs Belle, rms 534 25th.
ival Blanche, r 463 4th.
ival Edwin A (Oliver Duval & Son), r 803 58th.
ival Oliver (Oliver Duval & Son), r 371 Perkins.
ival Oliver & Son (Oliver and E A), contrs 502 First Natl Bank bldg.
ival Philip, carp, r 20½ Mead av.
ival Wm M, broker, r 1329 Harrison.
iveneck Ernest E, mngr Thos H P Varney, r 740 53d.
ivirage J L, mngr The International Vineyards, r 28 Lucas av, Fitchburg.
izan Wm E, r 19 Killcrest rd.
zorak John, brklyr, r 918 52d.
vart Antone, wirewkr, b 716 Castro.
welly Anna S, died Mar 4 '09 age 65.
welly Milton S, mach S P Co, r 966 Market.
welly Neison S, mach S P Co, r 467 Hobart.
venger Aug, cabinetmkr b 1265 E 11th.
venger Henry W, foreman, r 1265 E 11th.
wight Mrs Clara E, r 544 Chetwood av.
wyer Alice, stenogr Golberg, Bowen & Co, b 404 Walsworth.
wyer Chas, fuel 776 7th.
wyer Danl, real est 4656 Piedmont av, r 404 Walsworth av.
wyer Frank, lab S P Co.
wyer Hannah (wid Jas C), r 1380 13th 2v.
wyer Jas, carp, r 3045 Blossom.
wyer Jas, driver, b 1380 13th av.
wyer John, brklyr, r 1411 15th.
wyer John J, blksmth, 113 Eleth av.
wyer John W, horseman, r Harlan nr Race Track.
wyer Josephine A, stenogr, z 404 Walsworth av.
wyer Margaret (wid John), r 862 Henry
wyer Mary (wid John J), r 4080 Bway.
wyer May, music tehr 1380 13th av.
wyer Mrs Nettie, restaurant Harlan nr Race Track.
wyer Panline, studt Polytechnic Bus Col, b 850 37th.
wyer Thos, lab St Mary's College.
wyer Thos, lab S P Co.
wyer Wm H, dep City Assessor, r 371 10th.
zbergh Herman, student, b 1326 35th.
zbergh Richd, r 1326 35th av.

LAYMANCE
REAL ESTATE COMPANY
REAL ESTATE AGENTS AND AUCTIONEERS
1214-1216 BROADWAY, OAKLAND
Phones. Oak. 328 Home A 3328

Dyche Geo W, trav agt, r 2143 Grove.
Dyckman Annie (wid Wm), r 217 Bay pl.
Dye Ernest H, plumber 162 Boyd av.
Dye Mrs Florence, clk P O Taft & Pennoyer, b 1369 Feralta.
Dye Harry B, horseshoer, r 1331 Moss av, Fitchburg.
Dye Louise (wid Wm P), b 677 51st.
Dye Wm P, clk, r 677 51st.
Dyer Chas, eng, rms 579 E 14th.
Dyer Chas E, b 310 Euclid av.
Dyer Chas H, lab, b 1117 Railroad av.
Dyer Mrs Cora, clk, r 1723 16th.
Dyer Edna, tailor M Buchman, r Albany.
Dyer Edw J, credit man Eraley Grote Furn Co, r 4289 Piedmont av.
Dyer Edwin C, prop Key Route Inn.
Dyer Elizabeth (wid Frank), r 1048 E 15th.
Dyer Ella M, stenogr, b 310 Euclid av.
Dyer Ellen I (wid Ephriam), r 1383 Alice.
Dyer Ephriam J, clk, b 1383 Alice.
Dyer Ernest H, eng, b 1383 Alice.
Dyer E C, r Key Route Inn.

Dyer Geo
S. Secre-
tary, r
559 34th.

MARTLAND TRADE MARK
PURE VOLCANIC

Dyer Henry S, sugar mnfr, r 854 52d.
Dyer Jas A, b 563 20th.
Dyer Jos B, mining, r 398 Edwards.
Dyer Jos H, fence bldr S P Co.
Dyer Julius, watchman Winsor Pottery Wks.
Dyer J Ralston, carp, b 568 18th.
Dyer Margaret (wid Chas E), r 316 Euclid av.
Dyer Mary S, r 1257 Jackson.
Dyer Mrs Nettie N, artist 4289 Piedmont av.
Dyer Miss N, clk Taft & Pennoyer, r 1723 10th.
Dyer Robt J, lab, r e s Henry 2 n of Warren.
Dyer Rudolphus S, elec, r 1117 Railroad av.
Dyer Theo X, harber 531 San Pablo av, r Albany.
Dyer Thos P, clk, b 310 Euclid av.
Dyer Wm S, waiter S P Co, r 822 Lewis.
Dyke Edwin W, r 931 38th.
Dyke Henry, shingler, 1213 Grove.
Dyke Millard, clk, r 3112 Lynde.
Dynes Wm H, cond, r 1218 E 20th.
Dysard Wm, lab, rms 1682 8th.
Dyson Edw T, fireman r 815 20th.
Dyson Herbert G, carp, r 14 Shafter av.

**DON'T LEND YOUR
DIRECTORY**

PACIFIC MANUFACTURING COMPANY
SASH, DOORS, MILLWORK
OFFICE, 478 TENTH ST., OAKLAND, CAL.
PHONE OAKLAND 7898 HOME PHONE A3898
BERKELEY OFFICE, 2121 SHATTUCK AVE.
PHONE BERKELEY 1404

S. & F. R. GRAY REAL ESTATE, INSURANCE LOANS, INVESTMENTS, RENTS NOTARY PUBLIC

PHONES: OAKLAND 2541, HOME A1433 369 12th St., Opp. Hotel St. Mark

328

1910 POLK-HUSTED CO.'S

STANDARD GAS ENGINE CO.

MARINE, STATIONARY, PUMPING
and HOISTING ENGINES Etc.

Dennison and King Sts. East Oakland

At 23d Ave. Station Phone Merritt 140

E

Eacheaco P A, salsn, r 3202 Miuna av.

EACHUS FRED M,

Mngr Studebaker Bros Company, r 324
Grand av.

Eadie John, mngr, r 861 55th.

Eadon Moses, b 532 Hobart.

Eadon Wm H, druggist, r 243 Bay pl.

Eagan, see also Egan.

Eagan Ella V, r 678 30th.

Eagan Theresa F, r 678 30th.

Eagan Wm, printer Tribune, r 869 Clay.

Eagan Wm A, lab, b 3118 Lynde.

Eager Albt O, cond O T Co, r n s Cherry
3 e of Mountain View, Elmhurst.

Eager Benj F, died April 8, '09, age 68.

Eager Mildred M (wid Benj F), dressmkr
828 Arlington av.

Eagle Box & Mnfg Co Inc, Geo Roeth
pres, 611 Market.

Eagle Drug Co, S H Weitman propr, 4701
R 14th.

Eagle Drug Store, F B Heider propr, 1154
E 14th.

Eagle Electric Co, H A Kohlmeier mngr,
1130 13th av.

Eagle Hotel, W S Tout mngr, 363 12th.

Eagle Hotel, 1441 63d, Emeryville.

EAGLE RESTAURANT,

T Marcovich, L Bntler Proprs, 29 Tele-
graph av, Phones Okld 8911, Home A4913

EAGLE TAILORS,

Joseph Mittelman Propr, 41 Telegraph
av, Phone Okld 2539.

Eagles E A, mstr mariner, b 1717 13th av.

Eagles Jas C, mstr mariner, r 1717 13th
av.

Eaagy Geo W, contr 1317A Market.

Eales Lindsay T, soda dispenser E Lehn-
hardt, b 581 34th.

Ealy Wm, mstr mariner, r 658 14th.

Eames Frank T, messr, r 1042 Adeline.

Eames Jos, lab S P Co.

Eames Walter W, carp S P Co, b 1474
8th.

Eandi John, lab, r 3637B Fruitvale.

Eardley Jas A, rms 1705 Tel av.

Earhart, see also Ehrhardt and Erhardt.

Earhart Cecil, clk, b 1156 Madison.

Earhart Earl, r 302 Oakland av.

Earl Alice, student, b 10 McClure.

Earl Anna (wid Geo J), r 1490 34th.

Earl Mrs Cora, clk Abrahamson Bros, r
rear 3840 Ruby.

Earl Ella (wid Walter), r 1118 Brush.

Earl Geo J, plumber, b 1490 34th.

Earl Guy C, lawyer 10 McClure.

Earl Martha, student 10 McClure.

Earl May, b 1490 34th.

Earl Nettie, r 462 5th.

Earl Richd, rms 1118 Brush.

Earl Wallace, bkpr, r rear 3840 Ruby.

Earl Walter R, lab J W Ledgett, r 719 1/2
Castro.

Earle Chas, r 1065 47th.

Earle Chas B, clk, r 3024 Fruitvale av.

Earle Geo B, b 3024 Fruitvale av.

Earle Harry, opr Marlowe Theatre.

Earle Harry A, electr, r 770 14th.

Earle John B, teller, r 291 Fairmont av.

EARLE JOHN JEWETT,

Attorney-at-Law 204 Syndicate Bldg,
1218 Broadway, Phone Okld 3731; r 291
Fairmont av, Phone Okld 1605.

Earley Jabez F, eng Madison Park Apts.

Earley Jas, lab, r n s Noble 1 e of Nutley
av.

Earley Mary, comp Coast Mnfg & Supply
Co, Fitchburg.

Earley Saml L, barber, r 582 66th.

Earl Helen E, tchr Oakland High School,
r Bkly.

Earls Elizabeth, b Mrs M J Earls.

Earls Jos S, tailor 456 8th, r 509 13th.

Earls Mary J (wid Danl G), r w s Hawley
av 1 n of Garden.

Early Fred J, mngr Okld Dock & Ware-
house Co, r Mira Vista and Elwood av.

Early Jas, hlpr S P Co, r Melrose.

Early Jas, lab Leona Chem Co, r Nutley
av, Elmhurst.

Early Mary (wid Patk), r 736 Union.

Early Patk, died Nov 9, '09, age 65.

Earnest Julius F, salsn, rms 9th nw cor
Oak.

Earry Alex, fruits 1733 7th.

Easley Mrs Nellie S, supt Woman's Ex-
change, r 1539 Brush.

Eason Chas C E, acct, r 566 E 20th.

Eason Nellie (wid John), b 1475 Carroll.

Eason Wm L, tel editor, b 1028 Bassett.

East Bay Sanatorium, Gertrude S Court-
right supt, 1505 Tel av.

East Henry, 1505 Tel av.

East Oakland Branch Oakland Free Li-
brary 550 E 12th.

East Oakland Creamery (Frank Loritz,
Soren Nielsen, John Kaufman, John U
Meyer), 9th av cor E 12th.

East Oakland Free Kindergarten, Mary E
Rust prin, n s E 16th bet 15th and 16th
avs.

East Oakland Garage (S W McCarley, E
H Newcombe), 371 E 12th.

East Oakland Hotel, 579 E 12th.

East Oakland Riding Academy, Rice
Hayes mngr, 208 E 11th.

East Piedmont Land Co, 1212 Bway.

EAST SHORE LUMBER CO,

J Blois, Pres; John Tretheway, Vice
Pres; J B Pownall, Sec; B B Blois, Asst
Mngr; De Fremery's Wharf, Main A2655
460 10th, Phones Okld 7288, Home A2655.

EAST SIDE BOILER WKS,

George McDonald Propr, Boiler and Ship
Repairing 490 2d, Phone Okld 4090.

EAST SIDE HARDWARE & TOOL CO (Inc),

F B Ladd Genl Mngr, Hardware, Build-
ers' Supplies, Paints, Oils, Glass, Etc,
23d Av Cor E 14th, Both Phones.

East W E, car opr O T Co, r 1220 2d av.

Easter Henry H, foreman, r 875 Los An-
geles.

Easter Lucia, b 875 Los Angeles.

Easterbrooke, see also Estabrook and
Esterbrook.

Easterbrooke Danl E, b Hotel Metropole.

PHONES: OAK. 3327 HOME A 2918
MY CHARGES ARE FAIR.
ONE JOB WILL CONVINCED YOU THAT I KNOW MY BUSINESS.
I'M A PLUMBER—DO YOU NEED ME?
A. T. SMITH
183 TWELFTH STREET

READ THE
Saturday Evening Post
EVERY NEWS STAND

OAKLAND ELECTRICAL CO.

INCORPORATED

SUPPLIES
REPAIRS
MOTORS RENTED and REPAIRED

405 Twelfth St.

EVERYTHING ELECTRICAL
Sunset, Oakland 341
Home, A 4341

OAKLAND CITY DIRECTORY 1910

329

asterbrooke Mrs D A, sec Fabiola Hospital Assn, b Hotel Metropole.
asterdew Chas L, cook, r S F.

EASTERN OUTFITTING CO.
J Rosenstein Mngr, Ladies' Cloaks, Suits, Capes, Skirts, Etc, Men's Clothing 532-536 13th, Phone Okld 2975.

astland Alfred L, b Hotel Metropole.
astman F E, student, b 306 12th.

astman Henry H, r 652 Chetwood.

astman Joel A, carp, r 6 Orange av.
astman Julien, ydman Burnham Standard Co, r Ala.

astman Thos F, civil eng, rms 1651 Webster.

astman W Hazen, tchr, r 90 E 14th.

aston Fredk G, r 3651 Dimond av.

aston Geo A, asst scale insp, r 1314 1/2 10th.

aston Giles N, vice pres Reese Waterproofing Co, r 1379 Jackson.

aston Kimball G, with Piedmont Paving Co, r S F.

aston Roy C, news agt Denison News Co, r 741 8th.

EASTWARD MILL & LUMBER CO (Inc),
J V Matteson Mngr, 3610 E 14th, Phone Merritt 556.

astwood Burr, r 141 Bonita av.

astwood Orville, chauffeur W C Barker, rms 411 15th.

aton Arthur R (A R Eaton & Co), r 4606 Penniman av.

aton Miss A, milliner Kahn Bros, r 1170 E 14th.

EATON A R & CO,
(Arthur R and H V Eaton), Pumps, Tanks, Windmills and Gasoline Engines 405 10th.

aton Chas, rms 955 1/2 Washn.

aton Chas R, car opr O T Co, r 455 1/2 38th.

aton Clara (wid Edw R), r Mountain View av sw cor Almond, Elmhurst.

aton Don C, clk Goldberg, Bowen & Co, rms 538 18th.

aton Dorothy (wid Edw), b 1368 Grove.

aton Ella C (wid Edwin C), r 1368 Grove.

aton Mrs E, rms 525 12th.

aton E A, eng S P Co, r 1620 7th.

aton Fredk L, ins agt, r 1326 6th av.

aton Fredk M, chemist 1014 Bway, r S F.

aton Herbert V (A R Eaton & Co), r 4606 Penniman av.

aton Horace J, clk, b 1246 Poplar.

aton Mrs H J, r 1246 Poplar.

aton John, carp, b Mountain View av sw cor Almond, Elmhurst.

aton John, expman, r 536 39th.

aton Jos C, mining, r 208 Lake Shore houl.

aton Jos W, butcher, r 276 Harwood.

aton J Hovey, shoemkr Cahn, Nickelsburg & Co, r 1417 Brush.

aton Otis F, cementwkr, rms 955 1/2 Washn.

aton Paul, painter G F Neece Co, r 1268 7th av.

aton Percival M, expman, r 536 39th.

aton Richd, mach Stearn's Motor Car Agency, b 1368 Grove.

aton Mrs Rose M (wid Albert), r 466 38th.

balls Elizabeth (wid Franklyn P), r 942 Linden.

Carnegie Brick and Pottery Co.

SEWER PIPE, FLUE LININGS
FIRE BRICK AND
PRESSED BRICK

Adams Wharf, Foot Madison Street

Phones: Oakland 79, Home A 1679

Ebbesen Christian, painter, r 1264 6th av.

Ebel Fredk W, mach, r 1500 34th av.

Ebell Club House, 1230 Harrison.

Ebelose S, seams S N Wood & Co, r Elmhurst.

Eber Geo, millman, r 519 20th.

Eber Georgia, student, b 519 20th.

Eber John W, contr 842 32d.

Eberhard Ambrose F, clk Santa Fe, r 841 35th.

Eberhard Henry, solr Prudential Ins Co, r 414 20th.

Eberhardt Mrs Hattie, quilt factory 504 Tel av.

Eberhardt Ryan H, carp, r 504 Tel av.

Eberlein Louis A, clk, r 1410 17th.

Eberlein Wm (Eberlein & Bourne), r E 14th se cor Highland av, Elmhurst.

Eberlein & Bourne (Wm Eberlein, I J Bourne), groceries and meats E 14th se cor Highland av, Elmhurst.

Ebey Geo M, mugr The Orpheum, r 709 31st.

Ebinger Michl, plasterer, r 6304 Herzog.

Ely Frances E, tchr Fruitvale School No 3, b 3124 E 27th.

Ebey Jas W, hostler, b 1467 39th av.

Eby Louise W, wagon mkr, r 3124 E 27th.

Eby Richd J, bkmn S P Co, r 113 Chase.

Eby Stella A, tchr Garfield School, b 3124 E 27th.

Eckles, see also Eckles.

Eckles Alice G, reporter, b 951 35th.

Eckles Anastasia, reporter S F Chronicle, r 951 35th.

Eckles Anna R, b 951 35th.

Eckles Kate M (wid Wm J), r 951 35th.

Eckles Wm F, bkpr, b 951 35th.

Eccleston, see also Eggleston.

Eccleston Chas H (Seulberger & Eccleston), r 448 Edwards.

Eccleston Rev Edw, pastor Golden Gate Presbyterian Church, r 2635 Richmond av.

Eccleston Jas S, solr Call, r 305 San Pablo.

Eccleston Jennie E, stenogr, b 941 Myrtle.

Eccleston J Y,

Cashier and Secretary Oakland Bank of Savings, r 412 31th.

Eccleston Lulu (wid Richd), b 941 Myrtle.

Eccleston Robt, r 125 Rio Vista av.

Eckler John, printer Okld Journal, r Colma.

Ecklin Mrs E E, b 1382 Webster.

Ecklin Madeline (wid Chas C), r 460 Verbon.

Echols Kenneth M, cond S P Co, rms 330 24th.

Echols Sernella (wid Chas), r 1928 Poplar.

Eckelman Freda M (wid Julius), r 670 5th.

Eckelman Wm G, clk, b 670 5th.

Ecker John W, contr, r 2818 Sunset av.

48 BACON BUILDING

PHONES: OAKLAND 3679, HOME A 4315

OAKLAND, CALIFORNIA

CONCRETE STRUCTURES . . STREET WORK . . SEWERS . . EXCAVATIONS . . ETC.

SCOTT & FARLEY

GENERAL CONTRACTORS

POLK'S LUMBER DIRECTORY OF THE UNITED STATES
A COMPLETE EPITOME OF THE LUMBER
: : : TRADE AND KINDRED INTERESTS : : :

Leonard & Williamson - - Real Estate

INSURANCE, LOANS AND SECURITY BONDS
 PROPERTIES HANDLED FOR LOCAL AND NON-RESIDENT OWNERS

Phone Merritt 767

3412 East Fourteenth Street, Oakland, Cal.

1330

1910 POLK-HUSTED CO.'S

Electric
 Supplies
 Fixtures
 Wiring
 Motors
 Repairs

STAR ELECTRIC & ENGINEERING CO.
 171 TWELFTH ST.

PHONE OAK 2916

Office with BROCK CO., 2121 Shattuck Avenue
 Phone Berkeley 1404
 BUILDERS' EXCHANGE, 550 Eighteenth St., near San
 Pablo Ave. Phones: Oakland 366, Home A 4366

F. E. NELSON

General Contractor - Concrete Work of
 Every Description

No Job Too Small, No Contract Too Large
 Residence Phone Berkeley 5616

Eckert Chas A, salmn, b 692 24th.
 Eckert Chas C, shoemkr Cabn Nickels-
 burg & Co, r 692 24th.
 Eckert Edwin T M, bkpr, r 745 54th.
 Eckert Fred J C, clk, b 692 24th.
 Eckert Henry F, civ eng, r 750 59th.
 Eckford Rohn B, salmn D M Morris.
 Eckhardt Eli W, mngr Philip & Philip,
 optician E 14th se cor Bay View av,
 r 2d nr Jones av, Elmhurst.
 Eckhardt T, rms 405 8th.
 Eckhardt Wm E, brewer Okld B & M
 Co, r 493 49th.
 Eckis Irene, b 195 Santa Clara av.
 Eckis Rollin G, mining, b 195 Santa Clara
 av.
 Eckler, see also Ickler.
 Eckler Adaska C, janitor John C Fre-
 mont High School, r 1305 E 27th.
 Eckles, see also Eccles.
 Eckles Clement, eng Paraffine Paint Co,
 r 1003 56th.
 Eckles Frank, hostler E L Swan, r 29
 McElroy.
 Eckles Jessie E, stenogr Gordon Syrup
 Co, r 1450 Irving av.
 Eckles Norman B, millwright, r 1450 Irv-
 ing av.
 Eckley Leotia W, b 644 Merrimac.
 Eckley Paul M, optometrist Chinn, Ber-
 etta Co, r 81 Hamilton pl.
 Eklund, see also Eklund.
 Eklund Alex C, r 860 20th.
 Eklund Chas, painter, rms 1281½ 23d av.
 Eklund Frank, clk, b 1281½ 23d av.
 Eklund Peter, mach, r 905 Castro.
 Eckman John P, car opr O T Co, r Moun-
 tain View av se cor Walnut, Elmhurst.
 Eckstein Juapita L, milliner Hale Bros,
 b L Eckstein.
 Eckstein Louise (wid Fred), r e s Walter
 av 1 s of E 14th, Elmhurst.
 Eckstein Louise, seams John Breuner Co,
 r Ala.
 Ekstrom, see also Ekstrom.
 Ekstrom Augusta J, r 317 E 9th.
 Ekstrom A, mach Judson Mnfgr Co.
 Ekstrom Chas J, salmn H C Capwell Co,
 r 462 25th.
 Economic Engine Co 509 7th.
 Economu Jas (Kardasis & Economu), r
 1771 16th.
 Economu Wm, fruits Free Market, r 619
 6th.
 Eddings Geo C, clk S P Co, r 1066 12th.
 Eddo E, emp T H B Varney, r 559 19th.
 Eddo Harry J, adv solr, r 1073 8th.
 Eddy Carolyn (wid Sam), r 1356 Brush.
 Eddy David, lab Leona Chem Co.
 Eddy Mrs Della, r 274 9th.
 Eddy Geo, painter, rms 265 10th.
 Eddy Grace, clk Piedmont Pharmacy,
 rms 4048 Piedmont av.
 Eddy Harry, tmstr, rms 513 E 12th.
 Eddy Isaac S, carp, r 1329 51st av.
 Eddy Jas, stone ctr, rms 213 San Pab av.
 Eddy Lewis H, adv writer, r 2215 Peralta.
 Eddy Lewellyn W, contr 733 Park, E
 Okld.

EDDY MARIA F,

Pror The Bon Ton E 14th nw cor Ivey
 av, Elmhurst.
 Eddy Nat N (Union Realty Co), r 1974
 Rosedale av.
 Eddy Selwyn, r 749 Oakland av.
 Ede Robt H, eng S P Co, r 1146 Union.
 Ede Thos E, contr 12S Olive av, Pied-
 mont.
 Ede Wm Jr, r 120 Blair av.
 Edeau Mellic (wid John), r 561 Jones.
 Edeau Sadie L, b 561 Jones.
 Edelen Jas H, loans 1782½ 7th, r 1630
 25th av.
 Edelin Leonard H, car opr O T Co, r 267
 E 19th.
 Edelstein Morris L, gen mdse 461 7th, r
 662 5th.
 Edelsten Olive M, stenogr Omega Gold
 Mining Co, b 749 8th.
 Eden Alfred, shoemkr, r 666 Alcatraz av.
 Eden Bert G, eng Kirchner & Mante Co,
 r 5009 E 14th.
 Eden Henry F, r 2067½ 22d av.
 Eden O D, cond O T Co, r 530 53d.
 Eden Phyllis, student, b 666 Alcatraz av.
 Eden Wm J, painter, r 1566½ Filbert.
 Eden Wm J, lab, rms 1219 14th.
 Edes Clyde O, draftsman, b 1113 14th.
 Edes Geo A, died Oct 12 09 age 69.
 Edes Louise B (wid Edw), r 1809 West.
 Edes Nettie M (wid Geo A), b 1113 14th.

R. P. WADDELL

Garland Line of Pumping Goods

Vacuum Cleaners and Household Specialties

Phone Oakland 4083.

1010 Franklin.

Edes Vertie M, clk R M S, r 1113 14th.
 Edgar Thos J, expman, r 4533 Webster.
 Edgar Wm J, eng S P Co, r Bkly.
 Edgar Wm W, expman San Pab av nw
 cor 16th, r 174 Locksley av.
 Edge Wm, tile setter, b 1651 Myrtle.
 Edgecomb Danl E, carrier P O, r 8331
 Harrison.
 Edgecomb Fredk, b 490 36th.
 Edgecomb Sadie, stenogr, b 478 Hobart.
 Edgelley Chas M, cabinet mkr, r 1426 E
 17th.
 Edgett J N, emp S P Co.
 Ediem Jas, lab, b 101 5th.
 Edins O D, cond O T Co, r 530 53d.
 Edison, see Edson.
 Edlin Judah, tailor, r 35 Vernal av.
 Edlund Clara O (wid John), r 755 9th.
 Edmonds Esther (wid Edw W), b 5318
 Grove.
 Edmonds Frank W, phys, r s s 56th 3 e
 of College av.
 Edmonson Collins T, waiter S P Co.

Chas. Hoffman & Co.

Importers of HUMAN HAIR

Theatrical and Masquerade Costumers

Phones Oak. 5806, Home A 3714

476 THIRTEENTH ST., Cor. Washington

Telephone
 BERKELEY 4465
 Rag Rugs
 Silk Portieres
 Couch Covers

Berkeley Rug Works

GINN & SONS, 2534 GROVE STREET

Rugs Made From
 Ingrains
 Brussels
 Tapestry
 Strair Carpets



PHOENIX FLOUR

THE WHITEST
THE BEST
ASK YOUR GROCER

Edmonston Mary E, b Hotel Metropole.
Edmund Thos J, agt Standard Oil Co,
r 1718 9th av.
Edna Apartments 3839 Clarke.
Edneads Esther (wid Eow), b 5318 Grove
Edoff Frank J, clk, b 913 Grove.
Edoff Jas P, receiver California Bank 506
Okld Bank of Savings bldg, r 513 Grove
Edson Frank L, barber E 14th opp Henry,
r w s Orchard nr E 14th.
Edson Mrs H M, clk Taft & Fennoyer,
r w s Orchard nr E 14th.

EDSON JUDSON H,
Real Estate and Notary Public 1068
Broadway, Phone Okld 4282, r 64 Ham-
ilton pl, Phone Okld 7491.
Edson Ruth N, student, b 64 Hamilton pl.
Edstrom Andr, cabinet mkr, r 1306 52d av
Edwall Oscar A, clk Western Fuel Co,
b 1017 Myrtle.
Edward Benj F, trav salsn, r 1641 Union.
Edward Henry, cook, rms 1814 Goss.
Edward Henry A, picture framer, r 4312
Lyon av.
Edward Jas W, asst bkpr Osgood Bros,
b 1220 Foothill bou.
Edwards Albt B (A Edwards & Co), r
919 35th.
Edwards Ambrose F (R W Edwards
(Inc), r 1433 Harrison.

OAKLAND FURNITURE CO.
Complete OFFICE and HOUSE
FURNITURE Both Phones
Cash or Credit
N. E. Corner 12th and Clay.

Edwards Anna E, tchr, b 298½ Oakland
av.
Edwards Anton R, deckhand S P Co.
Edwards Arthur, stationer 534 San Pav
av, b 467½ 24th.
Edwards A & Co (Albt and Mrs Jennie
Edwards), mattress mfrs, 951 33d.
Edwards Beauregard, vice pres McFaul-
Edwards Co, r S F.
Edwards Benj F, dentist 855 Bway, r
1465 9th.
Edwards Benj F, mngr, r 1041 Union.
EDWARDS BENJAMIN F,
Vice Pres and Mngr Syndicate Bank,
c 68 Hillcrest rd.
Edwards Benj S, clk, b 3777 Webster.
Edwards Carl, clk, r 325 24th.
Edwards Carrie (wid Fred), r 528 34th.
Edwards Mrs Catherine, r 664 56th.
Edwards Chas E, r 426 49th.
Edwards Chas E, meatctr G T Lohrer,
rms 953½ Washn.

THIS DIRECTORY IS ALWAYS
PRINTED BY THE JOB PRINTING DEPT.
OF THE **TRIBUNE**
LARGEST-FINEST PLANT IN OAKLAND
PRICES LOWEST WORK THE FINEST



If You Must Move, See That You Move Right
1070 BROADWAY

Edwards Chas H, cond S P Co, r 1366
9th av.
Edwards Clarence K, r 52 29th.
Edwards Claude H, salsn R L Kaiser, r
121 13th.
Edwards Corman O, dentist 710 First
Natl Bank bldg, r 3989 Howe.
Edwards Cyril D, painter, r 656 E 27th.
Edwards C T, salsn Hauschildt Music
Co, r 714½ 20th.
Edwards David A (Jones Bazaar Co), b
467½ 24th.
Edward David L, vice pres Zenith Mill
& Lbr Co, r 640 E 24th.
Edwards David L B, ins, b 118 Montell.
Edwards David S, r 323 Bonita av.
Edwards Edna E, b 3216 Milton, Frtvle.
Edwards Edw, r 1231 Poplar.
Edwards Edw, elec Westinghouse Elec
& Mfg Co, r S F.
Edwards Mrs Eliza, r 831 Campbell.
Edwards Elizabeth A (wid John J), r
3216 Milton, Frtvle.
Edwards Ellen (wid Geo W), r 1171 E
21st.
Edwards Evan D, weaver E B Osterdock,
r 1611 San Pav av.
Edwards Evan J, janitor Lafayette
Grammar School, r 467½ 24th.
Edwards E E, r 588 E 25th.
Edwards Frank, bkmn S P Co, r 1465
9th.
Edwards Frank W, appr S P Co, r 2121
Linden av.
Edwards Fred, painter, 1729 13th av.
Edwards Fred J (F J Edwards Co), r
3134 Fruitvale av.
Edwards Fred W (F J Edwards Co), r
874 Milton.
Edwards Fred W, emp Burnham-Stande-
ford Co, r 1680 11th.
Edwards F J Co (Fred J and Fred W
Edwards), fish, 914 Washn.
Edwards Geo C, creamery 821 Washn, r
514 6th.
Edwards Gomar, frame mkr, r 576 20th.
Edwards Gordon, salsn F C Havens, r
Ala.
Edwards Grace A, clk Polk-Husett Di-
rectory Co, b 917 12th.
Edwards G, carp Clayton Advertising
Co.
Edward Harold C, tmstr Piedmont Pav-
ing Co, b e of Lake Shore av opp
Boulevard av.
Edwards Harry C, lather, r 1803 Linden.
Edwards Harry D, plumber, b 3616 Put-
nam, Frtvle.
Edwards Harry F (Peerless Cleaning &
Dyng Wks), rms 161 Lester.
Edwards Harry M, salsn Winedale Co,
rms 371 13th.
Edwards Henry F, U S gauger, r 1021
45th.
Edwards Henry J, shingling contr, 1266
8th.
Edwards Herman, clk Benj Markalowitz,
r S F.



Ronayne
Sisters
Millinery

42 SAN
PABLO
AVE.



Our Trimmed
Hats are Be-
witching and
Economical

They are the
Products of
Skilled Mill-
ners, who are
Thoroughly
Posted on Every
Hat Fancy that
Dame Fashion
Presents.

The Best
Ideas From
Paris and
America's
Metropoli-
tan Fashion
Centers

Beauty and
Style that
Rivals the
Finest
Stores in
New York

We Save You
Money

Come in and
Talk It
Over

TENTS

WHITE-WALLACE CO.
INCORPORATED

Phones { Oakland 194
Home A4194 } 1252 Webster

The Cars of Fame

HUDSON
THOMAS
CHALMERS - DETROIT

PIONEER AUTOMOBILE CO.

188-190 TWELFTH STREET
A. R. DAWSON, Manager

332

1910 POLK-HUSTED CO.'S

Oakland Conservatory of Music

DIRECTOR
ADOLF GREGORY
Instruction on the Pacific Coast.
203-05 TWELFTH ST., Corner Jackson
Sunset Oak. 4922—Home A2922

The largest
and most
thoroughly
equipped
School of
Genuine
Musical

Edwards Homer C, phys Wm May, r
588 E 28th.
Edwards H, rms 371 13th.
Edwards Jas, r 1226 12th av.
Edwards Jas E, mngr, r 298½ Oakland
av.
Edwards Jas L, hlpr Standard Gas En-
gine Co, r 247 Bay pl.
Edwards Jas W, pres and treas The Jas
W Edwards Co, r Belvedere.
Edwards Jas W Co The, J W Edwards,
pres and treas; T R Edwards, vice
pres and sec; E C Monroe, mngr, den-
tal supplies, 731 First Natl Bank bldg.
Edwards Mrs Jennie (A Edwards & Co),
r 919 35th.
Edwards John, r 874 53d.
Edwards John, eng S P Co, b 1455 5th
av.
Edwards John A, baker, r 6010 Fremont.
Edwards John H, painter, r 70 7th.
Edwards John L, clk, r 118 Montell.
Edwards Jos, miner, b 1378 24th av.
Edwards Josephine, b 1226 12th av.
Edwards Mrs Julia A, r 917 12th.
Edwards Julia E, bkpr, b 298½ Oakland
av.
Edwards Lettie (wid Chas), r 1009
Franklin.
Edwards L Clouis, elec, r 844 33d.
Edwards Mabel A (wid John C), r 152
Lester av.
Edwards Marion B (wid Morini), r 927
Myrtle.
Edwards Marion W (wid Robt W; R W
Edwards (Inc), r 292 Van Buren.
Edwards Martha L (wid John H), b 1652
14th.
Edwards May L, stenogr U S Public
Health and Hospital Service, r S F.
Edwards Melvin, photogr, b 820 54th.
Edwards M L, salsn, rms 9th n w cor
Oak.
Edwards Nathl D, clk, b 640 E 24th.
Edwards Ollie C, barber 452 9th, r 572
17th.
Edwards Omer, janitor, r 306 12th.
Edwards Philip, meter repr O G L &
H Co, r Ala.
Edwards Robt, emp W F & Co, r 832
Jackson.
Edwards Robt, tile setter, b 2272 13th
av.
Edwards Robt W, contr, 2272 13th av.

EDWARDS R W (INC),

(Ambrose F and Marion W Edwards),
Jewelers 1117-1119 Broadway, Phone
Okld 61.

Edwards Saml, lab, b 1378 24th av.
Edwards Schird, stableman, r 663 10th.
Edwards S E, tallyman S P Co.
Edwards Thos E, mining, r 148 Moss av.
Edwards T R, vice pres and sec The Jas
W Edwards Co, r S F.
Edwards Vance P, mining, b 412 Oak-
land av.
Edwards Violet, b 865 San Pab av.

Edwards Walter F, fireman, rms 505 E
11th.
Edwards Walter J, eng S P Co, r 1455
5th av.
Edwards Wm, blksmith S P Co, r 1117
Myrtle.
Edwards Wm, mngr, b 1378 24th av.
Edwards Wm, mining eng, rms 563 10th.
Edwards Wm F, r 1164 12th.
Edwards Wm H, photogr, r 820 54th.
Edwards Wm J, fireman S P Co, r 136
9th av.
Edwards Wm M, printer, r 851 Athen.
av.
Edwards Wm P, salsn, r 412 Oakland av
Edwardson Jas P, painter, 469 E 11th.
Edwardson Victor, pile driver, r 611
Baker.
Eells Chloe A (wid Franklin), r 530 41st
Effenbeck Oscar J, emp S P Co, r 136
E 9th.
Effezy Fritz R, stenogr S P Co, r n
Cerrito av 2 e of Magnolia av.
Effezy Robt, watchmkr, r e s Magnoll
av 1 s of Piedmont Park.
Effeneger Chester H, rackman Pac T
T Co, b 4842 Tel av.
Etkamp Henry W, painter, r 1366 23d av
Egan, see also Eagan.
Egan Catherine A, seams, r 1135 Chest
nut.
Egan Christina, r 922 Magnolia.
Egan Eleanor, b 1271 Jackson.
Egan Ellen (wid John), b 1135 Chestnu
Egan Jas I, salsn, r 46 Monticello av.
Egan John H, appr Schwab & Calkin
b 922 Magnolia.
Egan John J (J J Egan & Co), r 41
Montgomery.

Egan J J & CO,

(E G Keen, F N Dood, J J Egan
Real Estate and Insurance, Notary, 23
Bacon Bldg, Phone Okld 741.

Egan Katherine (wid Thos), r 534 27th
Egan Mary T, seams, b 1135 Chestnu
Egan Nellie, clk Abrahamson Bros,
1271 Jackson.
Egan Oscar, boiler mkr, b 922 Magnoll.
Egan Patk, bartndr 1769 16th, r 1723 13d
Egan Thos F, plumber Thos Cannon,
1320 Myrtle.
Egan Wm H, bartndr, b 4501 E 14th.
Egbert Bros (Chas B and Morrison
newsdtrs 1584½ Franklin.
Egbert Chas, bkpr Pac Coast Cannr
Co, r 1584 Franklin.
Egbert Chas B (Egbert Bros), b 15
Franklin.
Egbert Edw B, marine architect, b 15
Franklin.
Egbert Grace (wid Horace H), r 61
Dover.
Egbert Morrison (Egbert Bros), b 15
Franklin.
Egbert Walter, horseman, rms 21 Pa.
av. Emeryville.
Ege Hettie B, tchr Mills College.
Egenberger Bernard, r 145 Hapover a
Egenberger Otto, clk, b 145 Hanover.
Egenberger Valentine, baker, 2221 Pe
alta.
Egenhoff Agnes, stenogr, b 1424 Fran-
lin.
Egenhoff Rowland, civ eng, r 1295 Ma-
ket.
Egert, see also von Egert.
Egert Louis H, butcher, r 759 11th.
Eggers Adolph H, bkpr, b 536 31st.
Eggers Albt E, salsn, b 536 31st.

KOHLER & CHASE, Inc.

MUSIC AND MUSICAL MERCHANDISE

1013-1015 Broadway, Oakland, Cal.

PIANOS WE'BER
Established
1850
PIANOLA PIANOS
BLAUS & SONS
J. B. C. FISCHER
KOHLER & CHASE
KOHLER & CAMPBELL

Telephone Oakland 1009

Real
Estate
Insurance
Furniture
Stored
Loans
Surety Bonds
Notary
Business
Chances
Investments

1016
BROADWAY

PHONES:
OAKLAND 1990
HOME A1990

F. F. PORTER

gers Bertha (wid Geo), r 1416 Chestnut.
gers Bertha, stenogr, b 1416 Chestnut.
gers Carola (wid Paul), r 536 31st.
gers Geo F, clk, r 1100 Adeline.
gers Harry A, bkpr C H Brosnahan, r 336 31st.
gers Martin, grocer, 1481 High.
gers Oscar C, eng, r 170 5th.
gert Chas, acrp, r 1352 Grove.
gert Fred H, druggist, r 728 11th.
gert Herman A, dentist 805 Union Savings Bank bldg, r Hayward.
gleston, see also Eccleston.
gleston Ambrose T, spl agt Aetna Life Ins Co, r Bkly.
gleston Chas P, mngr city dept M T Vinney Co, r Bkly.
gleston Chester, painter, r 1142 E 17th.
gleston Emma E, stenogr, b 920 Henry.
gleston E, cond O T Co, r 504 E 15th.
gleston Fred, painter, r 1142 E 17th.
gleston Fred E, painter, r 1380 24th av.
gleston Mrs Violet, r 1142 E 17th.
gleston Wm G, writer, r 602 E 23d.
leston Lizzie R (wid Edgar), r 1214 Kirkham.
leston Wm G, kodaks, r 742 61st.
li Amanda (wid Henry), tchr, r 533 Merrimac.
li Ida, tchr, b 533 Merrimac.
li Jennie J, tchr Baptist Mission School, 533 Merrimac.
li Theo, bartndr 840 Bway, rms 858 bak.
ardt Aug, clk, b 1010 26th av.
ardt Melissa, nurse 1010 26th av.
ardt Julius, steward, r 1010 26th av.
te Annie (wid Geo), r 1155 Castro.
le John W, marine eng, r 1006 63d.
lers Adolph, lab, r 652 7th.
lers Mrs Adolph, emp agt 652 7th.
lers Fred, plasterer, r 1426 46th av.
lers May I, b 3246 Maple av, Fruitvale.
lers Peter H, b 3246 Maple av, Frtvl.
ert Frank, mach, rms 914 8th.
ert Wm G, painter, r 1360 Center.
nann Chas E, bartndr, b 5594 Tel av.
ner Aug F, pkr W P Fuller & Co, r 113 Alice.
enberg Agnes, b 1447 Harrison.
enberg Alfred G, broker, r 4253 Tel av.
enberg Harriet, b 1447 Harrison.
enberg Martha (wid Alfred), b 1447 Harrison.
enpfort Arthur T, architect, b 597 Alcatraz av.
enpfort Emma (wid Fredk), r 597 Alcatraz av.
enpfort Gust W (Davis & Ehrenpfort), r 116 Lynde.
enpfort Louis A, drugs 2633 Grove.
enpfort Paul E, salsn Bright-Merrill b, b 597 Alcatraz av.
enpfort Wm, real est, b 551 Alcatraz.
et Albt, carp, b 1441 63d.
bardt, see also Earhart and Erhardt.
hardt John, rms 216 5th.
hardt Wm G, r 662 5th.
hart Aug, photo engr Gerhard, Kelly Mahoney, r 3502 Putnam, Frtvl.
hart Mary, b 3502 Putnam, Frtvl.
hart Michl, barber P W Ehrhart, rms 04 Fruitvale av.
hart Peter W, barber 1204 Fruitvale r, r 3208 Putnam, Frtvl.
ich W Chas, gardener, r 1261 6th av.
icks Harry, r 2627 35th av.
lich Geo T, dentist 1823 Tel av.
lich Henry, phys 1823 Tel av.

MR. & MRS. J. S. McCOWN'S
Academy of Dancing
Central Hall, 419 12th St.
Socials Every Wednesday & Saturday Evng's
Classes Every Monday Evening, 8 to 12
Private Lessons by Appointment
PHONE OAKLAND 4355

Ehrlich Philip F, student, b 960 10th.
Ehrlich Saml, salsn, r 960 10th.
Ehrmark Chas, bkksmith, b 561 Market.
Ehrmann Jacob P, carp, r 1368 13th.
Ehrmann Leonard L, messr, r 1709½ 12th.
Eib Paul D, sec, r 9 Hellen.
Eiben Building, Peralta ne cor 7th.
Eiben Fred G, grocer 1476 8th, r 943 Peralta.
Eiben Herman A, clk F G Eiben, b 943 Peralta.
Eichelberger Chas C, trav agt, b 1256 Frankln.
Eichelberger Mrs E B, emp Home Tel Co, r 1256 Frankln.
Eichelberger Harry H, bartndr 1265 Bway, r 470 Edwards.
Eichenberg Wm A, dental labratory 728 First Natl Bank bldg, r Ala.
Eichenberger Mrs Matilda, b 843 31st.
Eichenberger Matilda F, candy mkr, r 843 31st.
Eichholz Chas, ironwkr, r 1155 Santa Fe av.
Eichhorn Aug, pressman, b 1054 25th av.
Eichhorn Chas, butcher, r 1054 25th av.
Eichhorn Ida, b 1054 25th av.
Eichler Alfred A, draftsman, r 466 Crescent.
Eichler Frank J, elec Okld G L & H Co, b 2219 Andover.
Eichler Frank M, music tchr 2219 Andover.
Eichler Gertrude D, sub clk P O, b 2219 Andover.
Eichler Henry, b 2219 Andover.
Eichler Rudolph J, mngr Central Tea & Coffee Co, rms 1020 Madison.
Eichmann John C, carpet sweeper repr, rms 504 15th.
Eichner Emil, plasterer, r 6306 Herzog.
Eichorn John, mach, b 817 Brush.
Eickmeier Caroline (wid Henry), r 3551 Laurel av, Fruitvale.
Eickmeier Chas, chauffeur, b 3551 Laurel av, Fruitvale.
Eien Chas E, candy mkr Cape Ann Bakery, r 664 26th.
Eiferle Chas, clk Chris Eiferle, b 3044 Foothill boul.
Eiferle Chris, saloon 3044 and grocer 3036 Foothill boul, r 3044 same.
Eifert H, Otto, lithogr, r 809 53d.
Eifert Wm J, mach Standard Gas Eng Co, r 1001 60th.
Eighth Av M E Church, 8th av sw cor E 7th.
Eike Hans C, carp, r 869 23d.
Eike Henry C, driver, b 869 23d.
Eike Louis A, mach C F Salomonson, b 1225 Linden.

EILERS MUSIC CO.
W R McArthur Mngr, Dealers in Pianos, Organs and Musical Instruments, Piano Tuning and Moving 557-559 12th opp the Orpheum Theater, Phones Okld 3533, Home A1400.

PLANS AND SPECIFICATIONS FURNISHED
902 SAN PABLO AVENUE
STURGEON AND WHITE
DESIGNERS AND BUILDERS
Notary Public
OAKLAND, CALIFORNIA
PHONES: OAKLAND 6476, A4871

READ THE

Saturday Evening Post
EVERY NEWS STAND

D. B. HUNTER,
Pres. and Gen. Mgr.
Main Office and Yard
Shattuck Av. & Oregon St.
Berkeley, Cal.
Tel. Berkeley 8

Hunter Lumber Co.

INCORPORATED NOV. 14, 1902

VERE W. HUNTER,
Secretary,
Wharf and Yard
South End of
Webster Street Bridge
Tel. Berkeley 8.

334

1910 POLK-HUSTED CO.'S

Homes
a Specialty



HOME INVESTMENT CO.

1922 FRUITVALE AVENUE

Fruitvale, Cal.

Phone Merritt 440



REAL
ESTATE
and
INSURANCE

Phone Merritt 440

Eilerson Richd D, carp, r 1178 Hopkins.
Eipp Morris, clk, r 809 Jefferson.
Eisen Ethel, clk Pac Manifolding Book Co, b 490 25th.
Eisen Frank C, painter G F Neece Co, r 490 25th.
Eisenberg Chas, clk, rms 1063 Grove.
Eisenberg Danl, salsn Rosenthals Inc, rms 1063 Grove.
Eisenberg Edw, bartndr 858 Washn.
Eisenberg Ernest, clk, rms 1063 Grove.
Eisenberg Henry, builder Central Court Bacon bldg, r S F.
Eisenberger Harry D, emp S P Co, r 1417 16th.
Eisenbise Harry M, solr, rms 1405 West.
Eisenmenger Henry, b 1756 9th.
Eisenmenger John, b 1756 9th.
Eisenmenger Mary (wid Carl), r 1756 9th.
Eisfeld John C, carp F G Jones, r 1725 48th av.
Eissler Wm, foreman, r 650 Aileen.
Eistrat Thos, seaman, r 1311 Market.
Eiswald Frank, painter, r 1500 20th.
Eitel Fred, poultry, r 5326 E 10th.
Eitel Geo S, painter, b 1210 Adeline.
Elvin Edw, bartndr, r 578 24th.
Ejlersen Richd R, painter 265 E 18th, r 1178 Hopkins.
Ekberg Gus, seaman, r 1709 Saratoga av, Elmhurst.
Eklund, see also Ecklund.
Eklund Birger, foreman Barton-Stephenson Co, rms 505 18th.
Eklund Emil, jeweler 1768 7th, r 1220 10th.
Eklund Walter (Durant & Eklund), b 683 26th.
Ekman, see Eckman.
Ekstrand Chas, millwright Paraffine Paint Co, b 1062 57th.
Ekstrom, see also Eckstrom.
Ekstrom Nels, porter, r 1821 Sunnyside av.
Ekstrom Mrs Thoria, cook, rms 861½ Madison.
El Nido Apartments, Mrs Anna Magee propr, 514 18th.
Elam Millard, agt Met Life Ins Co, r 883 Cedar.
Elamanzi Agnes, r 159 E 16th.
Elander Gus C, cigarmkr Herman Rissman, r 664 7th.
Elander Henry J, salsn Hocking & Jensen, r 534 15th.
Elapulos Gust, lab S P Co.
Elardy Antonio, tailor, r 830 20th.
Elb John A, mach Union Gas Eng Co, r S F.
Elben's Building, Peralta ne cor 7th.
Eld John W, mach, r 806 57th.
Elder Chas R, timekpr, r 534 54th.
Elder Mrs Dora E, nurse 806 13th.
Elder Herbert R, salsn W S Mackay & Co, r 517 Sycamore.
Elder May, clk, rms 864 San Pablo av.
Elder Russell, painter 665 28th.
Elder Wm, cashr, r 504 E 22d.
Elder Wm S, potter, r 1415 48th av.
Elderkin Mrs Gertrude, b 150 John.
Eldred Allen P, salsn, b 534 28th.
Eldredge John D, bldg supt, r 581 63d.
Eldridge Carlton L, shoes 1405 13th av, r 621 E 19th.
Eldridge Carlton L Jr, clk, b 621 E 19th.
Eldridge Clement A, car opr O T Co, r 1388 E 17th.
Eldridge Geo, tmstr, rms 826 Tel av.
Eldridge Geo F, clk A Schlueter & Co Inc, b 621 E 19th.
Eldridge John, draftsman Continental Mach Wks, r 2666 38th av, Fruitvale.

Eldridge John D, carp S P Co, r 581 63d.
Eldridge John E, clk, r 707 31st.

ELECTRIC AMBULANCE CO THE,

E A Young Pres, Edwin S Culver Mngr 206 Tel av and 1389 Bway, Phones Okld 3036, Home A2677.

ELECTRIC BLUE PRINT CO,

Coupland Thomas Mngr, Blue Prints Van Dyke Black Prints, Positive Blue Prints, Cloth Prints 906 Bway, Phone Okld 7786.

Electric Collection Co, F A Berlin mngr 409 Central Bank bldg.
Electric House Renovating Co, A Biltor mngr, 1262½ Bway.

Electric Installation Co (W J Foster, A E West), electricians 523 16th.
Electric Piano Accessory Co, B R Val Valkenburg mngr, 1010 Jefferson.

Electric Steam Laundry, 1631 Chestnut.
Electrical Construction Co, Chas Bernhardt mngr, 402 10th.

Electrical Workers' Hall, 865 Bway.
Elefsen Lena, nurse Acropolis Sanitorium b same.

Elerath John R, brklyr, r 1697 26th av. Eley, see also Ely.

Eley Claude, carp, r 1357 Peralta.
Elfen Harry E, sec and treas Davis-Elfen Optical Co, r 128 Tel av.

Effendahl Preston H, bkpr People's Water Co, r S F.
Elford Albt, foreman, r 1128½ Santa F av.

Elfers Chas, student, b 517 Apgar.
Elford Mary E (wid Wm R), r 183 Myrtle.

Elftman Oscar, bkpr Citizens' Bank of Fruitvale, r 1509 Saratoga av, Elmhurst.
Elftman Saml, r 1509 Saratoga av, Elmhurst.

Elgin Monroe, porter, rms 1773 Chase.
Elgin Wm G, metal wkr, r 1167 E 20th.
Elgueta Jas, r 4839 Webster.

Elia Nicholas, lab Judson Mngf Co, r 69 Castro.
Elias Arthur, marine fireman S P Co.

Elias Chas, clk, r 720 60th.
Eliaser Saml, clk Meyer Steinberg, r 51 Hobart.

Eliason Andr G, elec Okld G L & H Co, r 864 C Milton.
Eliason Augustus A, salsn Cooper & Co, r 1658 Waverly.

Eliason Caroline E (wid Wm A), r 75 16th.
Eliason Gustaf A, lab, r 1616 17th.

Eliason Harry A, carp, b 1616 17th.
Eliason Hilda E, clk Woman's Exchange rms 1616 17th.

Eliason Horace D, r 752 16th.
Eliassen Chas H, cashr Laymance Real Est Co, r 438 Sherman.

ELIASSEN EDWARD R,

Attorney at Law 1112-1115 Union Savings Bank Bldg, Phone Okld 1689, r 22 Stuart.

Eliassen Hannah C (wid Martin E), r 4 36th.
Eliel Albt F, architect, r Randolph av & Hampel.

Eliopoulos Andr D, conf 1468 7th.
Eliopoulos Geo, conf 805 14th, r 1468 7th.
Eliopoulos John, conf 920 7th.

Eliot, see also Elliott.
Eliot Chas E, r 268 9th.
Elizabeth The, furn rms 541 22d.

Heating and Ventilating Systems Installed

SHEET METAL WORK OF ALL KINDS

George W. Schmitt Heating and Ventilating Co,

PHONE OAKLAND 3556 · 1160 WEBSTER STREET PHONE HOME A 3556

Leaf Books, Card Indexes Typewriters and Supplies

SMITH BROS.
462-464 Thirteenth St.
Bet. Broadway and Washington St

OAKLAND CITY DIRECTORY 1910

335

ington Thos H (Peart & Elkington), r
F.
ins Alameda E (wid Steven), r w s
enry nr Warren.
ins Cecil E, lab, r w s Henry nr War-
en.
ins John, lab, r e s Henry 6 n of
pencer.
ins Rev John C, pastor Elmhurst M E
urch, r 1569 Saratoga av. Elmhurst.
ins John T, carp, r 1761 11th.
lund Walter (L Dobson & Co), r 516
th.
man A H, mach, rms 591 San Pab av.

CLUBS

**W. A. Whidden Sec, 416 14th, Phones
Okld 6 and 3898, Home A3434.**

CLUBS HALL, 416 14th.

us, see Alkus.
sford W J, mngr, b 1353 Brush.
egard Arthur P, ironwrk, b 114 Ettie.
egard Christian P, porter, r 114 Ettie.
egard Christian P Jr, stockman, r 1311
10th av.
egard Christopher, clk Remillard Brick
o, b 114 Ettie.
enberger Geo A, bottler Kirchner &
fante Co, b 1816 Adeline.
enor Jos, lab, r 567 6th.
enwood Chas R, r Roslyn Apts.
enwood Mrs C R, mngr Roslyn Apts, r
9th ne cor Tel av.
erbrock Herman H, eng, r 1213 Kirk-
am.
ery John J, horseman, r 951 36th.
ery Douglas, driver, r 1017 Peralta.
ett John W, lino opr, b 754 56th.
ck J C, salns H C Capwell Co, b Hotel
thens.
ing Christian M, mach Union Gas Eng
o, r 1412 39th av, Fruitvale.
ingson Edw, lab S P Co, r 815 Camp-
ell.
ingson John, hlpr S P Co, rms 1836 7th.
lot, see also Elliot.
lot Abt H, lawyer, r 1305 Tel av.
lot Frank, appr, b 3811 Hageman av.
lot Fred, rms 531 24th.
lot Wm E, r 366 Perkins.
lot Zallie J, b 668 33d.
lott Bertha, clk Hale Bros, r 1375 1/2
3way.
lott Mrs Casander S, b 3606 Foothill
oul.
lott Chas, soda dispenser E Lehnhardt,
1616 Tel av.
lott Chas A, foreman Western Casket
Co, r 1166 Alice.
lott Co (J S Elliott), grocers 1012 Clay.
lott David J, r 56 Vay View av.
lott Edw H, b 826 52d.
lott Edw J, clk R M S, r 6580 Manila.
lott Edw J, elec, b 966 14th.
lott Elizabeth, bkpr, b 2144 Chestnut.
lott Mrs Emma, seams, rms 830 Tel av.
lott Ernest G, b 1067 Oak.
lott Erwin, cook S P Co.
lott Fred, r 862 E 19th.
lott Geo, dairyman, r 2144 Chestnut.
lott Geo Jr, presser, b 2144 Chestnut.
lott G F, hostler S P Co, r Ala.
lott Harold F, colr Hodge & Collins
br Co, r 862 E 19th.
lott Helen, tchr Okld Conservatory of
Music, r 203 12th.
lott Ida B, tchr metaphics and healing,
719 14th.
lott Jennie A, b 322 E 14th.

LAYMANCE

REAL ESTATE COMPANY
REAL ESTATE AGENTS AND AUCTIONEERS.
1214-1216 BROADWAY, OAKLAND
Phones, Oak. 328 Home A 3328

Elliott Mrs Jessie, matron Okld Conser-
vatory of Music, r 203 12th.
Elliott John E, signal repr S P Co, r 970
Jefferson.
Elliott John S (Elliott Co), r 764 16th.
Elliott Jos, driver, r 2060 23d av.
Elliott Jos C, cabinet mkr, r 1076 E 15th.
Elliott Jos C, lumberman, r 514 62d.
Elliott Lyman L, clk P O, r 631 Merrimac.
Elliott Mabel C, clk, b 1223 Adeline.
Elliott Quinn, cook S P Co.
Elliott Ralph I, barber, r 1061 55th.
Elliott Ralph W, r 3769 Midvale av, Frtvl.
Elliott Robt, r 322 E 14th.
Elliott Robt, carp, r 765 16th.
Elliott Robt B, miner, rms 6022 Tel av.
Elliott Robt J, eng S P Co, r 1223 Adeline.
Elliott Robt J Jr, brkman S P Co, b 1223
Adeline.
Elliott Roy H, clk Hodge & Collins Lbr
Co, b 862 E 19th.
Elliott Salome N (wid Wm), r 719 14th.
Elliott Sherwood, carp, rms 493 44th.
Elliott Wm (Krumb & Elliott), r 2071
West.
Elliott Wm J, b 2144 Chestnut.
Elliott Wm P, notions 3606 Foothill boul.
Ellis Addie S (wid C J), r 2130 Elm.
Ellis Antone, plumber, b 1018 E 23d.
Ellis A Marion, b 8th av se cor E 24th.
Ellis A H, emp S P Co, r 840 Franklin.
Ellis Mrs A T, b Key Route Inn.

ELLIS BROS

(Henry W and George), Real Estate and
Insurance 468 11th, Phones Okld 2684,
Home A2017.
Ellis B C, trainman, r 814 34th.
Ellis Camille, student, b 4229 Terrace.
Ellis Carl W, lab S P Co, b 1127 E 16th.
Ellis Chas O, carp, b 956 Myrtle.
Ellis Cyrus, clk, r 2235 Elm.
Ellis Earl, news agt Denison News Co,
rms 469 8th.
Ellis Edwin, paperhngr, b 1170 E 21st.
Ellis Elizabeth A (wid Wm E), Ellis &
Simpson), r 1412 47th av.
Ellis Evelyn, b Key Route Inn.
Ellis Forrester W, rms 1111 Santa Fc av.
Ellis Frank, pipefr, rms 993 San Pab av.
Ellis Frank, uphistr, rms 568 17th.
Ellis Fred, clk, rms 1056 Campbell.
Ellis Fred H, foreman, r 488 Moss av.
Ellis Geo (Ellis Bros), r Ala.
Ellis Geo C, cashr Pac Coast Borax Co,
r 1696 8th av.
Ellis G Walter, bkpr Oakland Bank of
Savings, r Hayward.
Ellis Harry, brklyr, r 1018 E 23d.
Ellis Harry C, agt, r 484 37th.
Ellis Helen A (wid John), b 1380 10th av.
Ellis Henry C, colr, r 1014 Myrtle.
Ellis Henry H, clk, b 1014 Myrtle.
Ellis Henry W (Ellis Bros), r Ala.
Ellis Jas, tmstr Hunt, Hatch & Co, r 704
31st.
Ellis Jas F (National Roofing Co), r 198
Shafter av.
Ellis Mrs Jennie, artist, b 1014 Myrtle.



**Alameda
Technical
School**

**Shorthand
Typewriting**

**Commercial
Branches**

**Business
Education**

**2000 SANTA
CLARA AVE.**

Phone:
Alameda 313

FOLK'S LUMBER DIRECTORY OF THE UNITED STATES.
A COMPLETE EPITOME OF THE LUMBER
: : TRADE AND KINDRED INTERESTS : : :

ROGUE RIVER VALLEY ORCHARDS CO.

HOMES WITH AN INCOME SOLD ON TERMS

PHONE OAKLAND 2181

427 FOURTEENTH STREET, OAKLAND

Telephones

Piedmont 364

Home A 1464

336

1910 POLK-HUSTED CO.'S

Telephones: Oakland 485, Home A 4480

M. C. HALLAHAN

Caterer

Dishes Rented—Ice Cream Wholesale and Retail
12th and Alice Sts., Oakland

Ellis John, steward, r 1621 23d av.
 Ellis John A, clk, r 1416 E 9th.
 Ellis John E, tmstr, r 469 59th.
 Ellis John F, clk, r 1214 Brush.
 Ellis John H, painter, r 1326 11th av.
 Ellis Kate (wid Felix), r 8th av se cor E 24th.
 Ellis Louls, lab 840 Franklin.
 Ellis Louis, meterman Okld G L & H Co, r 1389 12th.
 Ellis L J, emp S P Co, r 804 Franklin.
 Ellis Marcella E (wid Philip A), r 1170 E 21st.
 Ellis Mary C, tchr Grant School, r 1705 Tel av.
 Ellis Mary R (wid Wm), b 393 45th.

ELLIS NORMAN P,

Pres Oakland Electrical Co Inc, r 8th av se cor E 24th.

Ellis Robt, clk Judson Mnfg Co, r 1019 Aileen.
 Ellis Robt F, receiver Key Route Inn, r Bkly.
 Ellis Mrs Stewart, phys 566 15th.
 Ellis Thos, printer, r 566 15th.
 Ellis Walter B, salsn Kahn Bros, r Lake Shore Apts.
 Ellis Walter G, mnfg jeweler 954 Bway, r 396 Euclid av.
 Ellis Wm, clk Smith Bros, r 1014 Myrtle.
 Ellis Wm H, trav agt Hammer-Bray Co, b 1170 E 21st.
 Ellis Wm P (H Werum & Co), r 2102 Peralta av, Fruitvale.

ELLIS & SIMPSON

(Elizabeth A Ellis, Fred W Simpson), Housemovers 1412 46th av, Phone Merritt 501.

Ellison Elias, tailor, r 1616 13th av.
 Ellison Frank, elec, r 1629 Bridge av Ftrvl
 Ellison Jas, r 569 41st.
 Ellison John E, mech Kimball Elec Co.
 Ellison Jos, elec, b 835 34th.
 Ellison Louis, pipefitter, r 1389 12th.
 Ellison Sophia, b 1251 19th av.
 Ellison Thos, grocer 5213 E 14th, r same.
 Ellison Wm H, clk Dist Atty Ala County, r 134 Miles av.

Ellmann Stanley F, clk, b 772 9th.
 Ellmer Edw, propr St James House, r 1010 1/2 Washn.

Ellmay Chas M, carp S P Co.
 Ellbrodt Mrs Belle, furn rms 906 Washn.
 Ellis Stanley R, salsn Eilers Music Co, r Ala.

Ellsworth Emma E (wid Jos), b 359 Perry
 Ellsworth Glendora, clk, b 1219 E 23d.
 Ellsworth Henry A, clk, r 359 Perry.
 Ellsworth Henry G, r 405 Adams.
 Ellsworth Henry P, harnessmkr H W Metzger, r 1219 E 23d.

ELLSWORTH HON JOHN,

Judge Superior Court Dept 3, r Ala.
 Ellsworth John C, asst Okld Free Public Library, r 770 17th.
 Ellsworth John C, marine eng, r 770 17th.

Ellsworth Katherine B, bkpr Osgood Bros b 122 12th.
 Ellsworth Lorena (wid John C), r 122 12th
 Ellsworth Marie J, b 856 Brush.
 Ellsworth Mildred G, b 856 Brush.
 Ellsworth Myrtle A, tel opr, b 1219 E 23d
 Ellsworth Norman, salsn Taylor Bros & Co, r 1 Pease av.
 Ellsworth Oliver, lawyer, r 1244 Linden.
 Ellsworth Virginia L, cahr Osgood Bros b 122 12th.
 Ellsworth Wm, carp Sturgeon & White.
 Ellsworth Wm B, policeman, r n s Williams se of Nutley av.
 Ellsworth Wm M, r 520 42d.
 Ellwood E B, pianist Hale Bros, rms S George's Hotel.
 Elmer Clarence J, actor Ye Liberty Play House, b 567 17th.
 Elmer Fredk, rms 1113 Alice.
 Elmer Julia M (wid David), r 567 17th.

ELMHURST BANK,

L M Murdock, Pres; C A Phenegar, Vice Pres and Mngr; A F Horstman, Sec and Cashr; Capital and Surplus \$26,000; s E 14th nr Bay View av, Elmhurst.
 Elmhurst Branch Bank of San Leandro Jos Dring asst cashr, s s E 14th 3 e o Wall.

Elmhurst-French Lndry, 3d cor Jones av

ELMHURST HOTEL,

Gottlieb Noschka Propr, Choice Wines, Liquors and Cigars, Rooms and Board by the Day or Month, E 14th se Cor Jones av, Elmhurst.

ELMHURST LUMBER CO,

James J O'Toole Mngr, s s E 14th b Mountain View and Wall, Elmhurst.
 Elmhurst Church, 1569 Saratoga av, Elmhurst.

Elmhurst Post Office, Cecilia Van Arsdale P M, s s E 14th nr Mountain View av, Elmhurst.

Elmhurst Review, Frank Storer editor, 14th cor Bay View.

Elmhurst School, Jones a vse cor Cherry

ELMHURST SYNDICATE

(Inc),

C S Konigsberg Pres; T S Gray, Vice Pres; Philip Rielly, Sec; Real Estate Orchard Lots a Specialty, Fire and Accident Insurance 1014 Broadway, Oakland, Phone Okld 2017, Home A5389, an E 14th se Cor Jones av, Elmhurst, Phone Merritt 1958, Elmhurst.

Elmie Wm, bartndr Elks' Club, b 89 35th.

Elming Frank, watchman, r 87 Echo av.

ELMORE AUTOMOBILES,

P F Gillette Manager, 271 12th, Phone Okld 2004.

Elmore Chas A, elec Home Tel Co, r 147 36th av.

Elmore Geo W, mach, r 590 Jones.

Elmqvist G Edw, painter, r 453 4th.

Elmwood Apartments 531 24th.

Elrick R G,

clerk,

r S F,

Elrod Everett, teas 3300 Melrose av.

Elrod John W, real est 3418 E 14th, r 330 Melrose av.

Elrod Rutherford B, fireman, b 3300 Melrose av.

S. H. Sluis

Wholesale and Retail Dealer in

Wood, Coal,

Hay and ...Grain

Poultry Supplies

3858-60-62

GROVE

STREET

Oakland, Cal.

ALL ORDERS PROMPTLY FILLED AND DELIVERED

DIEHL'S HAIR STORE

Wig Making and Gents' Toupees a Specialty

TEL. OAKLAND 316 HOME A 4749

Hair Dressing, Cutting, Shampooing,

Manicuring, Facial Massage, etc.

All Kinds of Cosmetics and Perfumes

469 FOURTEENTH STREET

W. H. GRAHAM

Plumbing, Steam and Hot Water Fitting

RECOMMENDATIONS FOR AND REMODELING OF RESIDENCE WORK OUR SPECIALTY

Telephones: Merritt 510, Home B1510

569 East Twelfth Street, Oakland

OAKLAND CITY DIRECTORY 1910

337

broth Ruth, cashr H C Capwell Co, b 1607 1/2 23d av.
 Iser Edith, student Mills College.
 Isey Annie L (wid Chas), r 653 11th.
 Isey Building, 856 Bway.
 Isey Chas, treas, b 653 11th.
 Isey Fredk T, clk, b 653 11th.
 Ismere Apartments, Earle H Russell Mng'r, 308 19th.
 Ister L L, roofer Watson Roof Co, r Ala.
 Iston John A, lawyer 406 Oakland Bank of Savings bldg, r Bkly.
 Iston Roy, rms 528 12th.
 Iton Frank, bellman Ke yRoute Inn.
 Ividge Chas L, r 305 22d.
 Ividge Fredk H, bkpr, r 1065 Market.
 Ividge G Ford, dentist 1144 E 14th, r 305 22d.
 Iwell Frank D, vice pres Mervy-Elwell Co, r Beulah Heights.
 Iwitz Agnes, clk, b 2707 Persimmon.
 Iwitz Emil, r 2707 Persimmon.
 Iwitz Wm, bottler Kirkham & Mante Co, b 2703 Persimmon.
 Iwood Grace, student Mills College.
 Iwood Matthew, gateman S P Co, r 520 5th.
 Iwood The, furn rms 592 Sycamore.
 ly, see also Eley.
 ly Alta, clk E Lehnhardt, b 5671 Marshall.
 ly Amy L (wid Jas R), r 562 Hobart.
 ly Carl N, clk, b 5671 Marshall.
 ly Earl B, plumber, b 5671 Marshall.
 ly Elta, clk, b 5671 Marshall.
 ly Eugene L, carp, r 5671 Marshall.
 ly Eugene L Jr, lab Griffin-Skelly Co, b 5671 Marshall.
 ly E A, sec Western Finance Co 430 First Natl Bank bldg.
 ly Frank W, dept mng'r John Breuner Co, r 1067 Oak.
 ly Geo J, policeman, r 446 Edwards.
 ly Saml, glazier A R Savage, rms 764 Tel av.
 ly Sarab E, r 1712 Webster.
 ly Mary M, tchr Piedmont School, b 1220 45th av.
 ma Y, editor Daily Ne wWorld (Japanese), r 360 8th.
 manuel D Hein, tailor, b 813 Market.
 manuel Heine, r 813 Market.
 manuel Henry E, lab, b 669 5th.
 manuel Herman, lab, r 669 5th.
 manuel H, solr C F Adams Co, r 1458 8th.
 manuel Entrupe, lab S P Co.
 mberston Stanley E, tchr Okld Conservatory of Music, r 2930 High.
 mbury D Mima, cashr Hammond, Crane & Hammond, b 1264 26th av.
 mbury Edwin E, teller, r 479 45th.
 mbury Jas V, carp, r 2234 1/2 Adeline.
 mbury Pearl L, bkpr, b 1264 26th av.
 mbury Wm H, gold finisher, r 659 E 17th.
 mbury Wm J, benchbd Cal Mill & Mngf Co, r 1264 26th av.
 me C Ernest, eng S P Co, r 1034 Magnolia.
 melli Lorenzo, blksmith, r 18 McElroy.
 merick Josephine B (wid John A), r 31 Jerome av.
 merott Chas, horseman, rms 1086 41st.
 merson Arthur M, trav agt, r 730 54th.
 merson Chas M, music tchr 560 Jones.
 merson Chas W, emp W F & Co, r 916 Peralta.
 merson Mrs C L, seams Manheim & Mazon, r 978 6th av.
 merson Frank E, towerman S P Co, r 2025 Fruitvale av.

Emerson Geo I, asst County Expert, Hall of Records, r Centerville.
 Emerson Geo W, cashr, r 3619 Galindo.
 Emerson Harry H, b 486 24th.
 Emerson I J, towerman, r 2520 Fruitvale av.
 Emerson John L, tinstr Okld Meat & Pkg Co, r 6464 San Pablo av.
 Emerson Mary (wid Aron), furn rms 600 E 12th.
 Emerson Mary (wid Geo), r 3884 Webster.
 Emerson Mary A (wid Levi G), b 572 66th.
 Emerson M Lewis, phys 1155 Bway, r 779 8th.
 Emerson Ralph, r 6615 Tremont.
 Emerson Rex, trav agt b 1113 Eden Park av.
 Emerson Roy, driver Stoddard Eros, r Ala.
 Emerson School, 48th sw cor Webster.
 Emerson Thos, lab, r 1120 E 20th.
 Emerson Thos W, r 1010 26th av.
 Emerson Wm H, paperbng'r, r 2920 Salisbury.
 Emerson Zelenda (wid David L), r 679 6th.
 Emery Amelia M (wid Jos S), r San Pablo av nw cor Park av.
 Emery Arthur P, driver Union Ice Co, rms 1005 Franklin.
 Emery Arthur R, rms 371 13th.
 Emery Mrs Caroline F, r 1194 E 15th.
 Emery Chas D, plasterer, r 551 41st.
 Emery Chas K, clk, r 724 17th.
 Emery Dan L, foreman, r 582 61st.
 Emery Mrs Elizabeth, rms 570 19th.
 Emery E G, clec Okld G L & H Co, r 215 13th.
 Emery Fred L, bkmn S P Co, b 867 Chester.
 Emery Harriet S, clk Okld Examiner, b 125 13th.
 Emery Jesse B, contr 568 Sycamore.
 Emery John H, clk, b 425 Park av E Okld.
 Emery May (wid Anthony), f. 820 Fallon.
 Emery Mrs Sarah A, r 1319 26th av.
 Emery Mrs Susie M, r 867 Chester.
 Emery Station (S P Co), ft Park av, Emeryville.
 Emery Wallace R, buyer, r 425 Park av, E Okld.
 Emery Wm, cook S P Co, rms 912 1/2 Wood.
 Emeryville District Public School, n s 41st bet San Pablo av and Adeline.

EMERYVILLE HARDWARE & TOOL CO,

H E Brittingham, Pres; H N Taylor, Sec; 40th cor San Pablo av, Phone Piedmont 389. (See right top lines.)

Emeryville Hotel, E J O'Malia propr, 3700 San Pablo av.
 Emeryville Post Office, Jas G Gobeil in charge, 3820 San Pablo av.
 Emeryville Town Hall, Park av se cor Hollis.
 Emboff Frank, driver, E Okld Creamery, r 1220 9th.
 Emigh Edith Z, b 430 Vernon.
 Emigh Howard E, bkmn S P Co, r 1102 Peralta.
 Emigh Milton, policeman, r 2135 Elm.
 Emigh Mrs Minnie, b 677 21st.
 Emigh Rachel (wid Thos P), r 430 Vernon.
 Emigh Thos P, died Sept 7 '09 age 69.
 Emigh Thos P, dept mng'r Geo W Austin, r 809 57th.

OAKLAND PHONES { OAKLAND 1954 HOME A1245 }
 Rooms 303-304-305
 Bacon Block, Oakland

DEAN LAW & COLLECTION CO., INC.
 WE COLLECT YOUR BILLS
 FINANCIAL RATINGS
 Rooms 911-913 Phelan Bldg.
 San Francisco, Cal.

SAN FRANCISCO PHONES { DOUGLAS 6-41 HOME C2736 }

READ THE

Saturday Evening Post

EVERY NEWS STAND

MEANS EVERYTHING IN
Studebaker
THE BEST THE WORLD AFFORDS
TWELFTH AND JACKSON STS. OAKLAND

Baldwin Building & Investment Co.

H. W. BALDWIN, Manager
 Office Hours 10-12

CONTRACTORS AND BUILDERS--DESIGNERS OF ARTISTIC HOMES
 BUILDING LOANS--PLANS FURNISHED AT REASONABLE RATES

Res. Phone Berkeley 2195

Office and Mill, 2610 SHATTUCK AVE., Phone Berkeley 5375

338

1910 POLK-HUSTED CO.'S



If You Must Move, See That You Move Right
 1070 BROADWAY

Emigh Thos P Jr, ins agt, r 809 57th.
 Emigh Wm J, policeman, r 559 Myrtle.
 Emile Wm J, bartndr, r 898 35th.
 Emley Chas A, warden of Irsane County Receiving Hospital.
 Emley Fred O, colr Cosgraves, b 442 37th.
 Emley Louis A, solr Home Tel Co, r 523 36th.
 Emley Mary J (wid Oliver), r 690 25th.
 Emley May, b 690 25th.
 Emley Oliver, harness 357 12th.
 Emley Mrs O, r 690 25th.
 Emiler W L, emp S F Co, r 5890 9th.
 Emlett Chas W, condr, r 1941 Myrtle.
 Emloth John, b 1320 E 14th.
 Emmanuel-Alden Church, 49'n nw cor Webster.
 Emme Henry F, foreman Interlocking Stone Co, r 1229 Franklin.
 Emmer Adolph, cabinet mkr Redwood Mnfrs Co.
 Emmer Jos, cabinet mkr, b 3858 Tel av.
 Emmerluth J, mach Union Gas Eng Co, r 1220 E 14th.
 Emmerson, see Emerson.
 Emmert Michl T, r 1513 Webster.
 Emmons Chas, clk, rms 917 Clay.

EMMONS GEORGE W,

Pres Standard Gas Engine Co, r Ala.
 Emmons Harry B, stenogr, r 557 Merrimac.
 Emmons Horace C, grocer 263 College av.
 Emmrich Bruno, cabinet mkr R J Hunter, r Ala.

Empire Jos H, blksmith, r 1115 37th.
 Empire Construction Co of Cal (Home Tel Co Installers), John Van Liew pres, 1369 Franklin.

EMPIRE FOUNDRY CO (INC)

Wm B Straub, Pres and Mngr; Harry L Crow, Vice-Pres; Oscar P Nauert, Sec; All Kinds of Jobbing Work, Light Castings a Specialty, 432-435 3d. Phone Okld 3703. (See Classified Foundries.)

EMPIRE PATTERN WORKS,

W J Anderfuren, Mngr; C H Brown, Sec; Pattern and Model Work, 425 3d. Phone Okld 3407. (See Classified Pattern Makers.)

Empire Shirt Co, Carson Isaacs mngr, 487 1/2 10th.

Enas Frances, rms 122 Hellen.
 Enas Geo H, master mariner, r 1396 12th av.

ENCARNACIO RICARDO A S,

(Azorean Construction Co), Voice Culture 236 Moss av.

Encell Harry A, lawyer 401 First Natl Bank bldg, r 1801 14th av.

Ench Building, E 11th se cor 23d av.

Ench Frank B, miner, b 1757 10th av.

Ench Geo, student St Mary's College, b 1757 10th av.

Ench Henry J, mach, b 1757 10th av.

Enca Leo, student St Mary's College, b 1757 10th av.
 Ench Pauline (wid Frank), r 1757 10th av.

ENCINAL FEED & CEREAL MILLS,

H Gould Co (Inc) Proprs, Washington av cor 4th, Phones Okld 294, Home A4294.

Encinas John, clk, b 757 Jefferson.
 Encinas Leonard, lab Sunset Lbr Co, 1757 Jefferson.

Enderly Lou E (wid Louis), r 566 22d.

Enders Emmet, bartndr 54 San Pab av, rms 1016 Clay.

Enders Raymond R, creamery 1000 Bway, r 802 21st.

Enders Wm F (Modesto-Merced Land Co), r 235 Bay pl.

Endert Josephine V, stenogr, b 672 14th.

Endicott Mrs Nettie, r 365 Perkins.

Endicott Pearl, clk E Lehnhardt, b 1034 Peralta.

Endicott Peter F, carp, r s s of Olive 2 e of Orchard av, Elmhurst.

Endicott Sigmund, car opr O T Co, r s s Olive 2 e of Orchard av, Elmhurst.

Endra Antone, cook, r 1422 16th.

Endres Emma (wid John J), journalist, r 4301 Lyon av.

Endriss Annie S (wid John C), r 954 Myrtle.

Endriss Robt C, optician F W Laufer, r 954 Myrtle.

Bay City Well Works

Well Drilling, Boring and Pump Work

Warehouses and Shop
 Park Ave. & Horton St., Emeryville
GEO. P. MARCUS, Proprietor
 Phone Piedmont 2270
 Res. 1846 54th St., OAKLAND

Enes Jos, cooper Capital Refg Co, r 1713 Blake.

Eng Geo, lab Hodge & Collins Lbr Co.

Engalls Ollie, r 522 6th.

Engbert Ella, seams, rms 528 11th.

Engbert Mrs M, seams, rms 528 11th.

Engblom Carl O, deckhand, r rear 2307 Opal.

Engdahl Augusta, b Johann Engdahl.

Engdahl Axel, marine eng, r 1028 34th av.

Engdahl Edith, clk, b Johanna Engdahl.

Engdahl Johanna (wid Carl), r n s Weld 1 e of Yoakum av.

Engdahl Swan, seaman, r 614 5th.

Engdol Gust C, lab, r Lucas av cor Ruds-dale.

Engebretsen Chas, tmstr Stoer Warehouse Co, r 139 Hannah.

Engebretson Clara, milliner Newman Cohen, b 139 Hannah.

Engel, see also Engle and Ingall.

OAKLAND FOURTH FRONTS

TRIBUNE

EVERY EVENING = SUNDAY MORNING
 Reaches 50,000 Homes Every Day. 5th and Franklin St.

POLK'S LUMBER DIRECTORY OF THE UNITED STATES
A COMPLETE EPITOME OF THE LUMBER
::: TRADE AND KINDRED INTERESTS :::

MARTIN KNUDSEN & CO. RE-INFORCED CONCRETE WORK

20 RIO VISTA AVE., OAKLAND

Buildings, Walls, Floors, Walks

OAKLAND CITY DIRECTORY 1910

339

ngel Adelbert, salsn Okld E & M Co, r 170 6th.
ngel Catherine M (wid Chas L), r 3323 Forest, Frtvl.
ngel Cornelius, r 679 32d.
ngel Emily, clk H C Capwell Co, b 1448 5th av.
ngel Peter, carp, r 1448 5th av.
ngle Robt H, foreman, r 1557 7th.
ngelberg Arthur, see and treas Euffalo Bottling Co, r 1370 7th.
ngelbreid Charlotte (F Harding & Co), b 2515 Fruitvale av.
ngelbretsen Chas, tmstr, r 139 Hannah.
ngeldow Wm C, sign painter 3234 E 14th.
ngelhardt Albt (Springer & Engelhardt), r 816 16th.
ngelhardt Aug, r 1224 E 21st.
ngelhardt Carl, r 1650 Summer.
ngelhardt Carrie, tel opr, b 856 Bway.
ngelhardt Catherine, tchr High School, b 647 Eldorado av.
ngelhardt Eugene N, supt, r 647 El Dorado av.
ngelhardt Fred, car opr O T Co, r 274 E 17th.
ngelken Fred W, housesmith Judson Mfng Co, r 1801 Sunnyside av.
ngelskjon Knute, office 808 Bway, b 1608 Tel av.
ngerman Chas, carp S P Co.
ngholm Hilda (wid August), b 671 E 14th.
ngine Cos O F D, see Miscellaneous.
ngland, see also Englund.
ngland Arthur, emp S P Co, r 1517 9th.
ngland Arthur, lab Okld G L & H Co, b 1609 8th.
ngland Geo A, lab, r 1609 8th.
ngland Geo L, letter carrier, r Stuart 1 w of Central av.
ngland Henry, lab Sunset Lbr Co, r Elmhurst.
ngland Henry H, carp, r e s of Michi-ran av 1 n of E 14th, Elmhurst.
ngle, see also Engel and Ingall.
ngle J N, timekpr S P Co, r 946 64th.
nglebrecht Fredk, rms 715 Webster.
nglebright Edw W, draftsman S P Co, r 121 E 12th.
nglebright Henry, car repr S P Co, r 218 12th.
ngledow Ulysses G, painter, r 1932 Wal-er av, Elmhurst.
ngler Mrs Annie, tailor J T Moran, b 72 San Pab av.
ngles Geo, r 310 Teft av.
ngling Bertha E, bds 1263 7th av.
ngling Gust, metal wkr, r 1263 7th av.
nglin Olga D, b 1263 7th av.
nglish Ada M, clk, b 52 11th.
nglish Agnes V, stenogr, b 1766 9th.
nglish Christine M, seams, b 128 10th.
nglish Fred B, agt, r 1951 Grove.
nglish Genevieve M (wid Wm D), r 128 0th.
nglish Gladys, scams, b 128 10th.
nglish Jas, undertaker, r 2115 Peralta v, Frtvl.
nglish Jas E, clk, rms 1826 7th.
nglish Jas M, r 2061 West.
nglish Jas M, hlpr S P Co, r 1212 28th.
nglish John J, tmstr Cockerton & Nash, 1622 Murtle.
nglish John M, r 52 11th.
nglish Julia (Plourde & English), r 1622 Murtle.
nglish Lloyd, ins, b 128 10th.
nglish Munro, ins agt, b 128 10th.
nglish Ross R, clk, b 52 11th.

Construction Motors Repairs Fixtures Supplies

Berkeley Electric Company

M. G. YARNELL, Mgr.

Office

Residence

2123 CENTER ST. BERKELEY 2919 LORINA ST.

Phone Berkeley 5075

English Stephen M, meterman, b 52 11th.
English Warren B, r Hotel Metropole.
English Wm A, baker, r 2022 Linden.
English Wm D Jr, b 128 10th.
Englund, see also England.
Englund Alex, mach, r 954 56th.
Englund Carl, lab, b 1775 9th.
Englund Henry I, clk Pac States Elec Co, b 360 Bellevue av.
Engquist John V, solr The Baldwin Co, 1075 Clay.
Engs Edw W, lawyer, 1218 Bway, r s s Sheridan 1 w Grand av.
Engs John S, dentist 307 Oakland Bank of Savings bldg, r 690 Santa Ray av.
Engs Otis W, real est 1218 Bway, r 305 Blair av.
Engstrom Aug E, r 1927 Chestnut.
Engstrom Carolyn, dressmkr, b 1927 Chestnut.
Engstrom Chas J, car repr, r 163 8th.
Engstrom Elizabeth, clk, b 1927 Chestnut.
Engstrom Gertrude M O, nurse, 404 65th.
Engstrom Godfrey, cement wkr, r 4054 Piedmont av.
Engstrom John E, porter S P Co, r 918 Henry.
Engstrom Ruby M, hkpr Excelsior Lndry, b 918 Henry.
Engvick Clarence E, salsn Crane Co, r 1217 22d av.
Enke Albt A, vice pres Sunset Paper Co, r 670 E 28th.
Ennis Jos E, lawyer 12 906 Bway, r 3820 Clarke.
Ennis Manuel S, tmstr, rms 715 Webster.
Ennis Wm, bartndr, b 526 44th.
Enoksen Markus O, sub policeman, r 824 Myrtle.
Enos Alfred, lab Paraffine Co, r 137 B.
Enos Annie (wid Jos M), b 815 Union.
Enos Antone, carp, r 320 E 16th.
Enos Antone, emp Cal Cotton Mills.
Enos Antone, lab, b 791 Castro.
Enos Antone, tmstr, r 819 Union.
Enos Antone, tmstr Cal Fruit Cannery's Assn, r Ala.
Enos Bros (Manuel J and Frank J), barbers 853 Henry.
Enos Ellwood L, r 1658 10th.
Enos Frank, barber Manuel Viera, b 4103 Piedmont av.
Enos Frank, gateman S P Co, r 1864 Shorey.
Enos Frank, lab Pac Shade Cloth Co, r San Leandro.
Enos Frank, lab, r w s Mountain View av 1 n of Walnut, Elmhurst.
Enos Frank, molder, b 4329 Howe.
Enos Frank J (Enos Bros), r 1306 8th.
Enos Henry C, r 939 Wood.
Enos John, hlpr, b 57 Warder.
Enos John, hlpr S P Co, r 2025 Whittier.
Enos John, hlpr, 2027 48th av.
Enos John, lab, r 656 Myrtle.
Enos John, lab, r 1065 Willow.
Enos John, lab, r 1518 3d.

P
A
T
E
N
T
S

Trade
Marks
Copy
Rights

Harry C.
Schroeder

415-416

FIRST
NATIONAL
BANK
BUILDING

Tel. Oakland 2751

Home A 2575

Western Heavy Hardware & Iron Co. Inc. 420-422-424-426 NINTH ST.

A. NESBITT, Mgr. Jobbers in Carriage Materials, Hardwood Lumber, Iron and Steel
ONES OAKLAND 5242
HOME A 4242
All Kinds Mill, Machine Shop and Blacksmith Supplies

Esterly Construction Co., Inc.

CEMENT CONTRACTORS
2136 CENTER STREET BERKELEY, CAL.

PHONE BERKELEY 87

WALKS
FOUNDATIONS
WALLS
STEPS, CURBS

340

1910 POLK-HUSTED CO.'S

Enos John, porter 500 Washn, b 701 Castro.

Enos John S, cement wkr, r 821 E 14th.

Enos Jos, clk Fisher Lbr Co.

Enos Jos, carp, b 320 16th.

Enos Jos, lab, r 616 Filbert.

Enos Jos, lab, r 701 Castro.

Enos Jos, lab, r 715 Filbert.

Enos Jos, lab Paraffine Co, r 816 Appar.

Enos Jos, r 825 Union.

Enos Jos, lab, r 961 26th av.

Enos Jos, lab, b 1055 Willow.

Enos Jos, lab, r 1268 E 11th.

Enos Jos, pedlar, r 1376 61st.

Enos Jos, lab, r 1813 Sunnyside av.

Enos Jos, lah, r 1864 Storey.

Enos Jos J, lab, b 760 Brush.

Enos Leroy, towerman S P Co, r 1553 10th.

Enos Louise, died May 9, 09, age 69.

Enos Manley M, phys 1169 Bway, phys in charge St Anthony's Hospital, b Hotel Metropole.

Enos Manuel, lab, r 1555 1/2 5th.

Enos Manuel, lab, rms 1565 3d.

Enos Manuel, lab, r 760 Brush.

Enos Manuel, lab, b 690 Market.

Enos Manuel, lab, r 961 26th av.

Enos Manuel, tmstr, rms 124 2d.

Enos Manuel J (Enos Bros), r 1306 8th.

Enos Mary, clk, b 923 E 14th.

Enos Roderick, lab, r 332 E 14th.

Enos Thos A, eng S P Co, r 264 10th.

Enos Wm J, lab, b 1055 Willow.

Enquirer Building, 416 19th.

Enquirer News Co, Chas De Lauer, propr, Bway s w cor 10th.

Enquirer Pub Co, see Oakland Enquirer Pub Co.

Enquist J Alfred, salmn, r 515 Sycamore.

Enrico Geo, emp Cal Cotton Mills.

Enright Frank R, foreman Oakland Mach Wks, r Ala.

Enright John J, waiter, rms 864 Washn.

Enright Josephine, b 1154 Brush.

Enright J M, car opr O T Co, rms 7411 E 14th.

Enright M J, mach S P Co, r 1020 8th.

Enright Patk, horseshoer, r 467 35th.

Enright Raymond A, r 534 15th.

Enright W E, tel opr S P Co, r 154 8th.

Enscoe Nellie J (wid Jos), b 1414 17th.

Ensel Aug, r 25 Boehmer.

Ensel Jos, lab Oakland Pottery Wks, b 25 Boehmer.

Ensel Mary (wid Antone), b 25 Boshmer.

Ensign Dorothy M (wid Carl), r 120 Miles av.

Ensign Howard U, mach, r 826 Madison.

Ensign Luperla R (wid John), b 826 Madison.

Enslin Alfred G, bkpr East Shore Lbr Co, r 6432 Herzog.

Ensor Sydney E, pkr Tillman & Bendel, r 5964 Colby av.

Enstrom Carl, driver, r 6070 Racine.

Entelman Christian, checker S P Co, r 1024 Willow.

Entelman Edw, asst chf train dispr S P Co, r 1031 Linden.

Entelman J E, clk S P Co, r 1362 10th.

ENTERPRISE BREWING CO.

Ferd Wstdahl agt, 1st n e cor Myrtle. (See left top corner cards.)
Enterprise Hall, 591 22d.

ENTERPRISE MACHINE SHOP,

Foglia Bros, Props, Automobile Repairs, 155 12th, Phone Okld 3729. (See Classified Automobile Repairs).

ENTLER C S,

Dealer in Coal, Wood, Hay and Grain and Poultry Supplies, Boarding Stable Stalls to Let, 312 55th, Phones Piedmont 2522, Home H6719; r 819 56th (See right bottom lines and Classified Coal.)

Entler Mary, student Mills College.

Envik Oscar, lab, r 1267 Campbell.

Envart Gertrude M, clk R A Leet & Co b 3323 Forest, Frtvl.

Envart Saml L, trav agt, r 3323 Forest Frtvl.

Eoff Mrs L E, tchr, rms 1369 Brush.

Ephraim Mrs Estelle B, r 428 Edwards.

Ephraim Julian B, b 22 Bay pl.

Ephrim Alma, b 1431 5th.

Ephrim Morin, furn rms 1431 5th.

Epperly Anna, clk, b 1112 Center.

Epperly John T, b 1303 1/2 Clay.

Epperly Mrs Mary, furn rms 1303 1/2 Clay.

Epperly T Hazel, b 1303 1/2 Clay.

Epperson Clinton G, plumber, r 926 Arlington av.

Epperson Gray, student, b 829 Athens av.

Epperson Frank, b 829 Athens av.

Epperson Henry T, china, r 829 Athens av.

Epperson John C, asst Okld Free Pu Library, r 511 Hobart.

Epperson Matthew, hlpr 470 9th, rm -0th cor Webster.

Eppinger Hermann Jr, mining, r 32 Oakland av.

Epps Robt, news agt Denison News Co.

Eppson Gus A, grocer 2098 Grove, r 58 33d.

Epstein Jos (Weis & Epstein), r 220 5th.

Epstein Maurice, junk, r 654 Madison.

Epstein Maurice M, lab A Bercovich Co, r 19 7th.

Epstein Simon, pedlar, b 654 Madison.

Ereag Antone, lab S P Co.

Ereag John, lab S P Co.

Ereag M, emp S P Co, r 867 1/2 Willow.

Erdmann Ludwig, master mariner S Co, r 968 18th.

ERFFMEYER & WATSON,

(Ernest Erffmeyer, R M Watson), Tailors, Dyers and Cleaners, 3432 E 14th.

Erffmeyer Ernest (Erffmeyer & Watson), r 1328 Turk, San Francisco.

Ergezinger C Richd, waiter, r 3121 Elmwood av.

Erhardt, see also Earhart and Ehrhard.

Ehrhardt Mrs Amelia, b 1416 50th av.

Erich Wilson, tailor, b 1261 6th av.

Erickson Albt, carp, b 967 Market.

Erickson Anna, midwife, r 1101 34th av.

Erickson Annie (wid Chas), r 1075 65th.

Erickson Arthur, carp, rms 137 Lockley av.

Erickson Aug, carp, b 967 Market.

Erickson Benj F, tmstr, r 2727 Valde.

Erickson Carl, carp, b 4208 Piedmont av.

Erickson Carolina (wid Andr), r 192 Union.

Erickson Chas, carp, b 1058 Lulu av.

Erickson Chas, cond O T Co, r 3 La View Cottages.

Erickson Chas, contr, 45 Montecito av.

Erickson Chas, ship carp, b 869 Filbert.

Erickson Clarence, clk, b 597 65th.

Erickson Clarence E, car opr O T Co, 1046 54th.

Erickson Earl, clk, b 1597 19th av.

Erickson Edw, carp, b 869 Filbert.

Erickson Edw S, driver Hale Bros, r 9 Cypress.

F. WILLIS SHARPE Gold and Silversmith

487 Fourteenth St., Bet. Broadway and Washington

Phone Oakland 3578

OAKLAND, CAL



THE WESTERN ELATERITE ROOFING CO.
SOLE MANUFACTURERS OF
ELATERITE ROOFING, ELATERITE DRILL TAP DECKING, ELATERITE RAILROAD CAR ROOFING, "WERC0" LIQUID CEMENT ROOF COATING, "WERC0" WATERPROOFING AND ELATERITE PAINTS GENERAL OFFICES AND FACTORY, DENVER, COLO.

A. J. LUPTON, PACIFIC COAST MANAGER
CENTRAL COURT, BACON BLDG., OAKLAND, CAL.
Phone: Oakland 2318, Home A 2518



OLK'S LUMBER DIRECTORY OF THE UNITED STATES

COMPLETE EPITOME OF THE LUMBER TRADE AND KINDRED INTERESTS : : :

OAKLAND CITY DIRECTORY 1910

3-11

Erpson Emma, died Oct 19, '09, age 51.
 Erpson Emma A, b 362 Vernon.
 Erpson Mrs E, tailor, rms 403 Tel av.
 Erpson Eric, carp, b 967 Market.
 Erpson Eric J, upholstr, r 1826 Adeline.
 Erpson Mrs Eva C, notions 1777 Grove.
 Erpson Fredk H, lab, b 3675 Rhoda av.
 Erpson Geo (Bernhard & Erickson), r 55 Grove.
 Erpson Geo, foreman, b 518 6th.
 Erpson Geo B, timekpr, b 45 Montecito v.
 Erpson Geo C, policeman, r 518 6th.
 Erpson Gust, cabinetmkr S Kulchar & Co, r 1619 Orange Grove av.
 Erpson Gust, glasswkr, b 1716 Myrtle.
 Erpson Gust H, carp, r 436 49th.
 Erpson Harry A, steamfitter S P Co, ns 1553 8th.
 Erpson Henry, blksmith, r 826 Wood.
 Erpson Henry, blksmith S P Co, r 1619 h.
 Erpson Henry O, blksmith, r 2190 Bruce.
 Erpson Hulda N, nurse 1437 Chestnut.
 Erpson John, car opr O T Co, b 4790 nattack av.
 Erpson John, lab S P Co.
 Erpson John A, carp, r 1080 61st.
 Erpson Lewis, carp, r 1941 Union.
 Erpson Marian (wid John), r 869 Filbert
 Erpson Martin, carp Okld Meat Pkg Co.
 Erpson Matthias, carp, b 3161 Elmwood v.
 Erpson Meta J, stenogr, b 2190 Bruce.
 Erpson Nils W, mstr mariner, r 697 65th
 Erpson Ole, deckhand S P Co, r 999 hester.
 Erpson Oscar, deckhand, b 958 Center.
 Erpson Otto H, cementwkr, r 4527 Grove
 Erpson Robt C, floorlyr Inlaid Floor Co, 416 Angelo av.
 Erpson Robt F, lab, b 1927 Union.
 Erpson Rose F, bkpr E F Hughes, b 869 ilbert.
 Erpson Sarah G, bkpr J H King Co, r 14 Cypress.
 Erpson Walter, car opr O T Co, r 570 22d.
 Erpson Walter, ydman E F Hughes, r 2 9th.
 Erpson Werner, carp, b 720 61st.
 Erpson Wm, deckhand S P Co, r 1154 ampbell.
 Erpson Wm, lab, b 121 Louise.
 Erpson Wm A, lab Paraffine Paint Co, 1923 Union.
 Erpson Wm L, painter G F Neece Co.
 Erpson Wm S, bartndr, r 1323 E 27th.
 Erpson Wm T, tmstr, rms 1241 Bway.
 Erpson Rev J Alfred, pastor First vedlish Baptist Church, r 1129 Mag-
 ulla.
 Erp Frank, lab, r 1098 25th av.
 Er Jos, lab, b 1008 25th av.
 Er Rudolph, lab, b 1008 25th av.
 Erndsen Dorothy (wid Andr), r 471 24th.
 Ernath Katie (wid Philip), r 2025 Chest-
 nt.
 Ernklen John, carp, r 4266 Penniman av
 Ernes Ramona, b 3807 West.
 Ernsberger John O, r 1228 9th av.
 Ernst, see also Arnest.
 Erst Clarence J, real est 3101 Hopkins,
 3614 Rhoda av.
 Erst Elizabeth, b Altenheim.
 Erst Gust, tinsmith, r 1828 24th av.
 Erst Hans J M, teller First Natl Bank,
 5521 Market.
 Erst Henry O, tailor, r Maple av ne cor
 ansas, Frtvl.
 Erst John D, milliner 455 13th, r 531 25th
 Erst John N, student, b 531 25th.

Erpf Fredk F, foreman Ruedeyer, Loesch
 & Zinkand, r 3018 Short.
 Erpf Maria, b 3018 Short.
 Erra Leon, furn rms 853½ Franklin.
 Erratt Fredk A H, mstr mariner, r 869
 Henry.
 Erseno Manuel, lab, b 1267 E 11th.
 Erskine Douglas, ins, r 3899 Howe.
 Erskine Evelyn (wid John B), r 5860 Oc-
 cidental.
 Erskine Howard, waiter, b 5860 Occidental
 Erskine John B, porter, b 5860 Occidental
 Erskine Walter E, porter, b 5860 Occi-
 dental.
 Erskine Wm, waiter, b 5860 Occidental.
 Ersteid A, ydman Pacific Lbr Co.
 Ervin, see also Irlvin.
 Ervin Mrs Flora, dressmkr 578 24th.
 Ervin Thos H, caulker, r 421 E 17th.
 Erving Wm F, sec and treas Maplewood
 Cream Co, r 3105 Deakin.
 Erwald J G, lab S P Co, r 1774 10th.
 Erway Chas H, car sealer S P Co, r 3227
 Florence av.
 Erwin Andr, plasterer, r 1164 Ocean av.
 Erwin Arthur H, mach, r 704 E 36th.
 Erwin Herbert R, agt Met Life Ins Co, b
 4307 Tel av.
 Erwin John, student, b 1164 Ocean av.
 Erwin Wm, painter S F Co, r 1761 5th.
 Esaloe Fellata, lab, r 5913 Canning.
 Escalet Annie, rms 535 24th.
 Eschbacher Margareta (wid Francis A),
 r 907 Kirkham.
 Eschbacher Wm F, state wharfinger, r
 833 34th.
 Escher, see Asher.
 Escobar Jos, lab Paraffine Paint Co, r
 142½ Ettie.
 Escoffier Peter, r 1622 35th av.
 Escoffier Victoria T, stenogr Bekins Van
 & Storage Co, r Elmhurst.
 Eshleman Edwin B, elec, r 1124 E 17th.
 Eshleman Louis E, carp, r 1124 E 17th.
 Eskridge Fredk M, foreman S P Co, r 938
 Peralta.
 Eslick Grace (wid Jos), b 508 45th.
 Eslick Jos H, colr, r 508½ 45th.
 Esmiel Leon, men's furn 1251 Bway.
 Esmond Frank, horsedr, r 1061 47th .
 Esoia Emello, lab, r 762 41st.
 Esoia Jos, lab, r 732½ 45th.
 Esoto F W, rms 406 8th.
 Espalisse Fredk, driver Fredk Shoo, r 4693
 West.
 Espeeder Leo, news agt Denison News Co.
 Espejo Ignacia (wid Francisco), b 1008
 63d.
 Espejo John C (De Lancy, Espejo & Co),
 r 6505 Raymond.
 Espejo Pedro, mngr Moise Klinkner Co,
 r 3941 Grove.
 Espel Geo L, steward, b 594 59th.
 Espenquilla Jos, lab, r w s Saratoga av
 3 s of 32d, Elmhurst.
 Esperance Anton, indrywkr, r 24 Clark.
 Espersen Hans, sackmkr, r 15½ Hellen.
 Esperson Herman, b 1214 Campbell.
 Esperanza Oil & Gas Co, J F J Davis
 pres, Geo A Scott sec and mngr, 69
 Bacon bldg.
 Espinosa Eugena (wid Joaquin), r 802
 Grove.
 Espinosa Thos, lab, b 802 Grove.
 Espoito Antone, lab, r 717 Castro.
 Espoito Pasquale, tailor, r 2035 Linden
 Esquer Jean, driver Pierre's French Lndry
 r 1254 Market.
 Esquer Jos R, indrywkr, b 122 Lynde.
 Esquerro Jos, lab, b 1216 E 11th.

P. N. Kuss Co.

WHOLESALE AND
RETAILERS IN

Paints

Oils

Glass

Varnishes

Brushes

Dry Colors

Wallpaper



1235

Broadway

Phone Oakland 4598

ANDREW WHELTON REAL ESTATE

Loans Negotiated Insurance

Telephone Main 421

SAN LEANDRO, CAL.

Anderson's
EXCLUSIVE
CARPET HOUSE

CARPETS, LINOLEUMS, RUGS
405 THIRTEENTH STREET
OAKLAND, CAL.

312

1910 POLK-HUSTED CO.'S

GROUND FLOOR DEPARTMENTS

Holcomb Realty Co., Inc., Investor of Capital
SAN PABLO AVE., at 17th Street

Land for the landless man. Big value buys. Large paying investments. Sacks of gold to loan. Rich producing acreage. Farms for the thrifty. Easy payment homes.

Esquerro Manuel, barber 1154 23d av.
Esquerro Manuel, mach., r 1216 E 11th.
Essich Leo, supt Hogan Lbr Co, r 1575 63d.
Essich Leo Jr, stickerhd, b 1575 63d.
Estabrook, see also Easterbrooke and Esterbrook.
Estabrook Ardle M, bkpr, b 1032 Myrtle.
Estabrook Jas J, r 262 40th.
Estabrook Seward M, r 122 Lynde.
Esterbrook, see also Easterbrooke and Estabrook.
Esterbrook Garry G, colr Met Life Ins Co, r 26 8th.
Estergamy Rudolph, modeler, r 411 Miranda.
Esterle S Gertrude (wid Albert M), r 461 49th.
Esterlin Frank J, lapidary, r 570 66th.
Esterlin Mary (wid Edw), b 75 Fairmont.
Estes A F, bkrmn S P Co, r Bkly.
Estes Jas E, bkpr, r 673 31st.
Estes Mary A (wid Jas), rms 1115 3d av.
Estey Chas V, photogr, r 632 55th.
Estey H, fireman S P Co, r 864 Chester.
Estey John C, contr 1010 E 15th.
Estey Mrs T H, b 393 45th.
Estill Florence T, b 176 9th.
Estrada Filip B, notions 964 7th.
Estradaberg Richd, bkpr Tribune, r 1154 Brush.
Estrello Antone, clk, b 613 E Valdez.
Estrello Manuel, lab, r 613 E Valdez.
Estudillo Louis, plumber, b 4790 Shattuck av.
Estudillo Thos S, driver Young Bros, r 825 Magnolia.
Etehejory Victor, driver Bayle-Lacoste Co, b 63 63d.
Etehemendy Peter, driver, r 1061 66th.
Etherington John, brklyr, rms 264 Florio.
Etherington Wm, brkman, b 1013 7th av.
Etlier Mrs Bessie, r 1780 9th av.
Etter John A, elec, r n s Hopkins 1 w of Maple av.
Eubank Nelson J, brkman S P Co, r 912 Adeline.
Eubank Rule G, saln, r 1025 59th.
Eubanks Arthur M, lab, b 2106 48th av.
Eubanks Calvin, r 1309 9th av.
Eubanks Jos, bartndr, rms 864 Washn.
Eubanks Jos S, lab, b 2106 48th av.
Eubanks Mrs May D, r 2106 48th av.
Eubanks Minnie, clk E Lehnhardt, b 578 16th.
Eubanks Queen D, b 2106 48th av.
Eucalyptus Timber Corporation, Burdette Cornell fiscal agt, 420 First Natl Bank bldg.
Euchler Geo E, carp, r w s Henry nr Spencer.
Eudey Elizabeth (wid Henry), r 490 Chetwood.
Eugley Dexter R (Dimond Hdw Co), r 3312 E 9th.
Euler Rebecca (wid Aug W), r 1273 13th av.
Eureka Hotel, furn rms 501 7th.

Eureka Mill & Lbr Co, Wm F Gibbar pres; F L Parker, treas; Hans Anderson, sec; 3509 E 14th.
Eureka Wire Wks (Adam Labay, Andre Chrenik, Paul Babros), 710 11th.
Eustice Alice M, rms 1241 Bway.
Eustice Frank A, plumber 505 34th, 2130 Elm.
Eustice Geo W, clk R W Kinney Co.
Eustice Mrs Helen W, clk Taft & Pe noyer, r Bkly.
Eustice John H (Eustice & Lovsie), r 20 San Pablo av.
Eustice & Lovsie (J H Eustice, A Lovsie), plumbers rear 2010 San Pablo.
Eustick Leslie, solr Am Biscuit Co, Loma Vista av.
Enterpe Emanuel, lab, r e s Brooklyn 1 s of 1st, Elmhurst.
Eva The, furn rms 525 13th.
Evan Wm G, gardener, r 56 Maybell.
Evans Albt E, locksmith C A Evans, s s Harmon 1 w of Nutley av.
Evans Albt E, steward, b 566 E 21st.
Evans Amos W, vice-pres and mngr A Brown Undertaking Co, r 711½ 10th.
Evans Andr J, second-hand goods 533 E.
Evans Mrs Annie L, r 221 7th.
Evans Arthur C, saln, r 1216 E 23d.
Evans Arthur W, clk, r s s Harmon 2 of Nutley av.
Evans Caradoc A, locksmith 415 11th, s s Harmon 1 w of Nutley av.
Evans Chas, lab Capital Refg Co.
Evans Chas F, piano tuner, rms 68 7th.
Evans Chas J, r 134 Draecna.
Evans Chas L, draftsman, rms 1326 11 av.
Evans Chas O (Evans & Mallory), r 62d.
Evans Clara M, nurse, b 1475 24th av.
Evans Claude D, clk Owl Drug Co, r 409 13th.
Evans David J, carp, r 4130 51st av.
Evans David R, tmstr, r 2059 Market.
Evans Elmer E, dentist 210 Union St.
Evans Bank bldg, r 1200 E 24th.
Evans Emily C (wid Wm), r 1471 9th.
Evans Eva M, clk Key Route Confectory, r 571 22d.
Evans Frank, bartndr, b 1064 11th av.
Evans Frank, clk, b 1200 14th.
Evans Fred, clk, r 154 E 16th.
Evans Fred, bkpr, rms 917 Jefferson.
Evans Fred C, printer, b 536 22d.
Evans Fred P, psychographist, r 1390 av.
Evans Geo, mach, rms 543 Sycamore.
Evans Geo, mach, b Clinton Hotel.
Evans Geo F, saln Kahn Bros, b 3 Grove.
Evans Geo J, lab, r 902 24th.
Evans Geo W, lab, rms 803 Clay.
Evans Mrs Grace B, tchr Cal College.
Evans Henry J, appr Doak Gas Eng b 3984 Howe.
Evans Herbert L, eng, r 3894 Howe.
Evans Herbert J, rms 543 Sycamore.
Evans Homer, foreman, r 1106 3d.
Evans Howard M, clk, r 1616 12th.
Evans Hugh, driver, b 6265 San Pablo.
Evans Hugh P (De Lancey, Espejo Co), r 71 Hamilton pl.
Evans Jacob S, saln Maxwell Hdw r 806 21st.
Evans Jas, janitor, b 536 22d.
Evans Jas D, expman 1212 23d av, r 1 E 14th.
Evans Mrs Jane, milliner, rms 610 14.
Evans Jane B (wid Edw K), r 1313 av.

See . . .

**GEO.
H.
VOSE**

For . . .

**Real
Estate
Insurance
and
Notary**

**620
First
National
Bank
Building**

OAKLAND

Phone
Oakland
440

BEST EAST OR WEST TACOMA BEER TELEPHONE OAKLAND 308

vans Jeanette, stenogr, b 1255 9th av.
vans John, carp, rms 607 Park av.
vans John O, clk, r 2042 Harrington av.
vans John R (Evans & Co), r 656 Cas-
tro.
vans John W, r 304 E 14th.
vans John W, plumber, b 1016 E 14th.
vans Jos, lab S P Co.
vans Julia M, emp Miller Bros, r 686
Castro.
vans J Harry, mngr Pure Food Co, r
337 E 12th.
vans Marshall, student, b 304 E 14th.
vans Matilda L (wid Chas), r 1064 11th
av.
vans Merrill O, real est 212 Union Sav-
ings Bank bldg, b 1310 Harrison.
vans Minnie, b 212 4th.
vans M, fireman S P Co, r 1666 12th.
vans N W, painter, rms 474 9th.
vans Oscar H, brickman S P Co, r 698 1/2
25th.
vans Ralph H, fireman S P Co, r 1721
8th.
vans Richd M, tmstr Harry G Williams
Co, r Bkly.
vans Robt E, rms 865 San Pablo av.

VANS ROBERT G,

Supt Masonic Temple, 508 12th, r 175
Athol av.
vans R H, student Vander Naillen
School, b 1071 67th.
vans Saml, fireman, b 4460 Howe.
vans Stephen, draftsman, r 3857 Grove.
vans S Geo, clk R A Lect & Co, r Bkly.
vans Talliesin, editorial writer Tribune,
r 212 4th.
vans Thos, lab S P Co.
vans Thos C, broker, r 580 62d.
vans Thos D, painter, r 1204 E 23d.
vans Thos J, news agt, r 6265 San Pab
av.
vans Thos P, lab Hidecker Lbr Co, r
1054 62d.
vans Thos R, r 304 Clark.
vans Virgil E, mngr, b 510 62d.
vans Walter, soda dispenser 468 1/2 13th.
vans Walter J, pressman, b 571 23d.
vans Walter S (Cowan & Evans), r 412
Miranda.
vans Walter W, chainman County Sur-
veyor, r 304 E 14th.
vans Wm F, mach S P Co, r 1808 Fruit-
vale av.
vans Wm H, bootblk 519 1/2 16th, r 502
24th.
vans Wm H, eng, r 1004 Market.
vans Wm M, searcher of records, r 1070
50th.
vans Wm S, student, b 175 Athol av.
vans & Co (John R Evans), emp agts
420 6th.
vans & Mallory (Chas O Evans and
Ogden Mallory), harness 513 San Pab av.
vans Leeth Alpheus T, clk, r 2027 Minnesota
av.
vans Leeth Robt H, phys E 14th se cor
Mountain View av, Elmhurst.

VENING MAIL,

W D Wasson, Editor; G Warde Mc-
Kim, Bus Mngr; 1464 Grove, Phones
Okld 920, Home A5313.

VENING POST (S F),

452 Broadway.
ens Apartments, Mrs Mae Brown propr,
704 Tel av.
ens Harvey A, bkpr, rms 704 Tel av.
ens Mrs W F, mngr San Pablo Apts,
007 San Pablo av.

LAYMANCE

REAL ESTATE COMPANY

REAL ESTATE AGENTS AND AUCTIONEERS

1214-1216 BROADWAY, OAKLAND

Phones. Oak. 328 Home A 3328

Everett Amelia E (wid Wm), rms 1372
13th av.
Everett Austin M, eng, r 4188 Montgom-
ery.
Everett Chas C, foreman, b 5985 Tel av.
Everett Chas D, tallyman S P Co, r 1139
Adeline.
Everett Ernest E, r 726 10th.
Everett Florence, clk Emma Ilsen, r 4188
Montgomery.
Everett Frank I, trav agt, r 948 E 21st.
Everett Helen L (wid Edw), b 920 Filbert.
Everett John C, civ eng, r 920 Filbert.
Everett Laura B, tchr Manual Training
School, r 2523 Piedmont av.
Everett N J, clk S P Co, r 1304 Merrill av.
Everett Sebastian L, publisher, r 137 Bo-
nita av.
Everett Wallace W, publisher, r 17 Bo-
nita av.
Evergreen Cemetery Assn, Clarence E
Ross sec and supt, Gibson nr Seminary
av.
Everhart Benj F, solr Okld Enquirer, r
358 E 16th.

EVERHART HAROLD,

Accountant, Auditing and Systematiz-
ing, Rooms 45-46 969 Broadway, Phone
Okld 3993; r Hudson cor Boyd, Phone
Piedmont 1751. (See Classified Ac-
countants.)

Everington Nettie A, furn rms 531 24th.
Evelyn Fannie, clk Taft & Pennoyer, b
656 14th.
Evers Abt E, elec, b 2129 Elm.
Evers Alfred, carp, b 908 63d.
Evers Anna M (wid August C), r 263 Har-
wood.
Evers Augusta (wid Julius J), b 2255
West.
Evers Carl H, solr, r 84 Honover av.
Evers Christian A, carp, r 908 63d.
Evers Clara C, hairdresser, b 263 Har-
wood.
Evers Dora (wid Jos), r 2129 Elm.
Evers Elizabeth (wid Henry), r 233 Ma-
nila av.
Evers Geo H, Imperial Creamery, 1770
Tel av, r 2123 Elm.
Evers Harry, plumber, 858 20th.
Evers Thos, trk walker S P Co, r 1869
Goss.
Evrson Chas, bkpr, b 424 Oakland av.
Evrson Ludwig A, lab, r 1061 Alice.
Evrson Marie, clk, b 950 36th.
Evrson Mark, r 424 Oakland av.
Evrson Mary (wid Chas), b 2315 Per-
alta.
Evrson Ruth A, clk Stocker & Holland
Abstract Co, b 525 Oakland av.
Evrson Wallace, pres, r 1269 Filbert.
Everts Chas H, dentist, rms 1327 Tel av.
Everts Mrs Lillian B, b 1389 Jackson.
Everts Mattie (wid Jas J), b 1360 E 11th.
Eves Carrie E (wid Milton W), r 2116
Union.
Evy H Emil, r 3858 Peralta av, Pied-
mont.



E. M. WINEGAR, PROPRIETOR

COZY --- HOMELIKE --- SELECT --- GOOD SERVICE AND MUSIC
FAIR TREATMENTS --- CLEAN AIRY ROOMS
TELEPHONE MERRITT 3041

CAFÉ BAR MEALS AT ALL HOURS FURNISHED ROOMS

Ye Wayfarer's Inn

READ THE

Saturday Evening Post

EVERY NEWS STAND

REYNTIENS & MEERTENS

Acetylithe Portable Lamps
Acetylithe Generators for All Lighting and Cooking Purposes
2313 WEBSTER STREET ALAMEDA

344

1910 POLK-HUSTED CO.'S

STANDARD GAS ENGINE CO.

MARINE, STATIONARY, PUMPING
and HOISTING ENGINES Etc.

Dennison and King Sts. East Oakland

At 234 Ave. Station Phone Merritt 140

Ewan Israel C. carp W T Veitch & Bro. r 480 E 22d.
Ewart Ernest, tile setter, r 2416 43d av.
Ewart Geo H, master mariner, r 4080 Webster.
Ewer Edw N, phys and health officer, 710 First Natl Bank bldg, r 176 Santa Rosa av.
Ewer Ora S (wid Warren B), r 325 Ver-nal av.
Ewers Mrs Grace, hairdresser 802 Washn, r 1055 56th.
Ewers John W, mngr Mrs Grace Ewers, r 1055 56th.
Ewing Arthur H, plumber, r 3113 Chi-cago av.
Ewing Jas C, real est, r 506 Vernon.
Ewing Katharine A, b 3418 Champion.
Ewing Lewis F, carp, rms 644 12th.
Ewing Mrs Lillian, b 1268 Harrison.
Ewing Mrs Myrtle, b 599 63d.
Ewing Thos E, clk Pac Coast Canning Co, r 1018 Pine.
Ewing Wm, clk J W Nuby & Son, r 1107 E 21st.
Ewing Zachariah, barber, b 961 40th.
Ewing W Allison, clk Hodge & Collins Lbr Co, b 3113 Chicago av.

EXAMINER THE,

Wesley Plunkett Bus Mngr, 1070 Broadway.

EXCELSIOR LAUNDRY CO,

Jos Lancaster, Pres; Wm G Latimer, Sec; Thos B Bibber, Mngr; Wm J Brown, Supt, 1540 West cor Lydia, Phones Okid 649, Home A2649.
Exline John, lab, r 5754 Vicente.
Exline Wm B, plasterer, r 5647 Vicente.
Ey Armo L, furn rms, 578 12th.
Ey Frank, bartndr 3109 Hopkins.
Ey Fred, cigar mkr, b 3858 Peralta av, Frtvl.
Ey Henry E, shoe mkr, r 3855 Peralta av, Frtvl.
Eyheral Peter butcher Bayle, Lacoste Co, b ft 63d.
Eyslee Albert R, ship bldr, r 438 48th.
Ezekiel Aaron, pawn broker, rms 1165 Washn.
Ezell Louis H, hseman, r 816 46th.

F

Faas Fred, barber 2069 Fruitvale av.
Fabel C Julius, pound master, r 815 35th.
Faber Albt W, bartndr, r 670 52d.
Faber M P, car opr O T Co, r 530 53d.
Faber Wm, r 1508 Tel av.
Fabiano Fabian J, tmstr, b 809 36th.
Fabiano Francis J, mngr American Ex-press & Storage Co, r 809 36th.
Fabiansen Christian E, barber, r 566 Fairview.
Fabiansen Geo E, clk, b 566 Fairview.
Fabling Fred N, carp, r 1623 25th av.
Fabiola Hospital, Hester M Sutherland - resident phys, Moss av n e cor Bway.

Fabiola Hospital Assn, Mrs E M Chabot pres; Mrs D A Easterbrooke, recording sec; Mrs Lila Shuey, cor sec; Moss av n e cor Bway.
Fabiola Training School for Nurses Moss av n e cor Bway.
Faboos C, tmstr Hutchinson Co, r 460 cor Adeline.
Fabor Sarah M (wid Jas), r 163½ 7th Fabrique Bernie C, chf clk S P Co, 1155 Jackson.
Fack Frank H, brkman, r 963 10th.
Fackoury Michl, pedlar, r 12 McElroy.
Falk Ambrose W, inventor, r 462 Cres-cent.
Faesly Gustav A, bkpr, r 1072 4th av.
Fagalde Albt J (J E Fagalde & Sons, b 885 58th.
Fagalde Ernest, clk Wall Bros, r s Williams nr Nutley av.
Fagalde John E (J E Fagalde & Sons, r 885 58th.
Fagalde J E & Sons (John E, Albert and Leslie J), fruits, 885 58th.
Fagalde Leslie J (J E Fagalde & Sons, b 885 58th.
Fagan Wm G, clk, b 1933 Flibert.
Fagard Pierre, lab, r 3433 Salisbury.
Fagaro Angelo, lab, r 952 3d.
Fagen Leo F, clk, rms 554 E 16th.
Fage-di Chas, driver W H Parrish, r 22 6th.
Fageol Claude H, mach F R Fageol, 522 41st.
Fageol Frank R, garage Tel av s e cor 37th, r 6425 Regent.
Fageol John J, salasn, r 522 41st.
Fageol Rollen B, mach, b 522 41st.
Fageol Wm B, mach F R Fageol, r 55 42d.
Fagerberg Wm F, foreman Pac Coal Rattan Co, r 760 41st.
Fagerlund Axel A, engr, b 115 Hannah.
Fagerlund Ella, b 115 Hannah.
Fagerlund Gustaf M, master marine r 115 Hannah.
Fagerlund Laura, b 115 Hannah.
Fagerstrom Earnest F, carrier P O, r 1116 10th av.
Fagundes Anton, driver Jersey Milk Cream & Butter Co, r 1310 41st av.
Fagundes Manuel M, saloon, r 1320 50th av.
Fagundes Mary, box mkr, b 1310 41st av.
Fahey Edw II, b 362 Lawton av.
Fahey John W, driver, b 362 Lawton av.
Fahey Michael C, mail contr 1407 Bway, r 362 Lawton av.
Fahrbach Aug C, bkpr, b 3753 Piedmo-nt av.
Fahrbach Laura, stenogr F C Havens, 3753 Piedmont av.
Fahrenholtz John J, master mariner, 422 62d.
Fahrenholtz Raymond M, deck hand, r 570 E 12th.
Fahrenholz Hannah M (wid John R), 1723 13th.
Fahy Edmond, livery 1416 Bway, r 19 Grove.
Fahy Edw, driver Edmond Fahy, b 19 Grove.
Fahy John T, policeman, r 1214 Uno Fahy Thos A, clk S P Co, r 1115 Wilton.
Fahy Wm J, mining eng, r 792 59th.
Falling Vernon, grocer 6652 Tel av.
Failleurs John J, steward, r 650 57th.
Fair A J, wks Excelsior Lndry.
Fair Anna M, tchr, b 427 36th.
Fair Chas J, bkman, r 507 E 14th.
Fair Clara A, chf opr Pac Tel Co, r 11 E 17th.



WE PROVIDE

Doctor
Medicine
Hospital
Nurses

DAY AND NIGHT

At Your Home
the Hospital

For One
Dollar
a Month

◎◎

We Own
Our
Own
Hospital

◎◎

MAIN OFFICE
AND HOSPITAL

2260
Santa Clara
Avenue
Alameda, Cal.

TELEPHONE
ALAMEDA 361

We Deliver in Oakland

J. LEWIN, Manager

Phone Home B 1410

ALAMEDA TEA AND COFFEE CO.

2319 SANTA CLARA AVENUE

We give One Year's Subscriptions to any
\$1.00 Magazines Free

Use our Superior Grade of Products and take
advantage of our Premium Offer

Ir Emma M, tchr Peralta School, r 27 26th.
Ir Juliette (wid Jas), r 1142 E 17th.
Ir The, 955 Washn.
Ir bairn Chas J, salsn, b 1814 Highland av.
Ir bairn Fred C, trav frt agt, b 1814 Highland av.
Ir bairn Harry O, clk, b 1814 Highland av.
Ir bairn Thos L, salsn, r 1814 Highland av.
Ir banks Austin A, furn rms 1315 Webster.
Ir banks Geo B, moved to Bkly.
Ir banks Henry, clk, r 526 1/2 E 16th.
Ir banks John R, student, b 1315 Webster.
Ir banks Milton L, painter, r 563 26th.
Ir banks Saml S, died Nov 15, 09, age 73.
Ir banks Walter, cement wkr, r 660 9th.
Ir banks Wilbur M, bkmn S P Co, r 354 Pine.
Ir banks W S, eng S P Co.
Ir burn Elmer R, bkma S P Co, r 1732 9th.
Ir burn Wm J, lab, r 1846 1/2 Grove.
Ir child Claude W, clk H F Sack, r 431 32d.
Ir child Denis (Fairchild & Hancock), r 816 Adeline.
Ir child Fred M, civ eng, r 128 Grand av.
Ir child Harold S, r 2915 Richmond av.
Ir child Mrs Hester A, Christian Scientist 565 24th.
Ir child Jud H, r 565 24th.
Ir child Mahlon D, r 60 Frisbie pl.
Ir child M, hostler S P Co, r 1620 7th.
Ir child Winnifred E (wid Oscar L C), r 536 42d.
Ir child & Hancock (Denis Fairchild, Wm Hancock), saloon 1701 Pacific.
Ir ily Agnes, fitter Geo Mosbacher, b 501 55th.
Ir field Martin W, fireman S P Co, b 182 1/2 7th.
Ir field Mary, furn rms 1523 1/2 7th.
Ir hurst Arno B, printer, r 227 Lawton av.
Ir hurst Mrs Nellie, r 632 62d.
Ir lawn Apts, P H Zappetini propr, Fruitvale av sw cor Bellevue.
Ir ley Robt, foreman, r 170 Center.
Ir weather Jas A, lawyer, r 1153 45th.
Ir weather Jas D, b 917 E 28th.
Ir weather Mrs Mary, lect, rms 9th nw 9r Oak.
Ir weather Peter, r 977 E 25th.
Ir 14 Mission 478 6th.
Ir Albt El (Fake & McDonald), r 1278 9th av.
Ir Fred B, jeweler, b 1278 10th av.
Ir Frank C, student, b 1324 25th av.
Ir Frank J, plumber 1134 E 14th, r 122 E 19th.
Ir Fred, clk Geo Fake, b 1278 10th av.

AKE GEORGE,
Jeweler and Watchmaker (Watch Inspector S P Co and Santa Fe Ry Co), 163 Broadway, r 1324 25th av.
Ir John T, inspr, r 366 E 16th.
Ir Lena N, bkpr Geo Fake, b 1131 E 9th.
Ir Wm G, clk, b 1324 25th av.
Ir Wm H, contr, r 1131 E 19th.
Ir Wm S, r 1131 E 19th.
Ir ke & McDonald (A E Fake, D C McDonald), contrs 1018 E 21st.

COOLEY, LANGWORTHY & McCARTHY

REAL ESTATE -- INSURANCE

2140 CENTER ST. BERKELEY

PHONE BERKELEY 4017

Falasterro Frank, lab, b 722 Linden.
Falasterro Victor, lab, r 722 Linden.
Falbyo Vetucio, bootblk 468 9th, r 693 26th.
Falbyo Jos, lab Judson Mngf Co, b 693 26th.
Falcon Amos, lab, b 721 3d.
Falcon Albt, r 1496 E 20th.
Falcon John, emp Cal Cotton Mills.
Falconer, see also Faulkner.
Falconer David, stableman Okld B & M Co, r 1112 13th.
Falconer Guy S, oiler Okld G L & H Co, r 562 8th.
Falconer Jas, carp, r 2814 West.
Falconer J T, lab Hogan Lbr Co.
Falconette Anton, emp S P Co, r 1663 Pacific.
Falconi Fred, tmstr, b 721 3d.
Falconi John R, lab, b 721 3d.
Falconi Manuel, lab, r 721 3d.
Falconia Manuel, lab E B & A L Stone, r Elmhurst.
Fales Chas M, propr The Raymond 1070 Jefferson.
Fales S O, fireman S P Co, r 811 Wood.
Faletti Louis, emp Yosemite Lndry, b 611 46th.
Faletti P John, cigars and poolroom 5096 Tel av, r 611 46th.
Falk C, benchhl Burnham Standford Co, r 536 San Fab av.
Falk Chas J, cabinet mkr, r 671 E 10th.
Falk Henry, barber Hotel Arcade, r 2112 West.
Falk Hildegard, studt Polytechnic Bus Col, b 1018 1/2 18th.
Falk Mrs Mary, r 1018 1/2 18th.
Falk Morris, salsn Bert Bercovich, r 1525 Webster.
Falk Severin (Johnson & Falk), r 1263 13th.
Falken Eda M, tchr Mills College.

FALKENAU ASSAYING CO (INC),
Louis Falkenau Pres, W L Gibson Vice-Pres, School of Assaying 918 Washington.
Falkenau Louis, pres Falkenau Assaying Co, r Ala.
Falkenburg Richd, r 1679 5th av, Elmhurst.
Falconardi Antore, lab S P Co, r 1662 Pacific.
Fall Elmer, lab, r 111 Hannah.
Falla Jas, clk A Schlueter & Co (Inc), b 1514 Orchard.
Fallaris John J, steward 466 12th, r 318 54th.
Fallavona Adolph J, driver Sobrero & Giamoroni, r Ala.
Falleby Claude C, elec, rms 466 Rose.
Falleby Geo E, electrician, b 613 17th.
Falleby Mary A (wid Patk H), r 613 17th.
Faller Chas H, mngr Pacific Bank Note Co, r 517 36th.
Faller Geo, r 815 Campbell.

TELEPHONES { OAKLAND 2344 HOME A4821

FIRST STREET, NEAR CLAY, OAKLAND

Strable Manufacturing Co.
and Lumber
MANUFACTURERS
Hardwood Flooring

**AMERICAN AND FOREIGN
PATENTS
812-814 CALL BUILDING**

Trade Marks and Copyright
FRANK P. MEDINA
ATTORNEY-AT-LAW
Corner Market and Third Street

346

1910 POLK-HUSTED CO.'S



Fallis Cora L. artist, b 1766 10th av.
Fallis Frank L. grocer, r 1766 10th av.
Fallmer Rudolph H. contr 891 47th.
Fallon Abbie M (wid Edw), r 1130 E 16th
Fallon Jas E, horseshoer P L Bohan, r
962 Alce.
Fallon Malachi F, tmstr Grayson-Owen
Co, r 1196 63d.
Fallon Thos F, millhand W P Fuller &
Co, r Bkly.
Falls Amelia S (wid Richd), ticket agt
S P Co, r 1158 E 12th.
Falls E F, boxmkr Eagle Box & Mnfg
Co, r Ala.
Falls John H, oils 684 20th, rms Arcade
Hotel.
Falls Jos, appr Okld Box Factory, b 835
Fallon.
Falls Leland G, boxmkr, b 835 Fallon.
Falvey Richd, mach Doak Gas Eng Co, r
1174 23d av.
Falster Alice, waiter 466 12th, rms 1019
Castro.
Falster John H, carp, r 1025 7th av.
Falt Basil W, helpr Pacific Lbr Co, b 471
50th.
Falt Maude V, seams, b 471 50th.
Falvey John R, eng, b 1024 Adeline.
Falvey Mrs Linnie E, bkpr Woodworth &
Logan, b 1116 10th av.
Fanas J J, condr O T Co.
Fancher Fred B, asst notel teller Central
Natl Bank, r Bkly.
Fancher Otto M, printer, r 225 Lawton
av.
Fancy Moses, hodecarrier, r 831 Campbell.
Faneuf Mrs Alice M, clk Peoples Water
Co, r 480 26th.
Faneuf Edw H, mach Okld G L & H Co,
r 1312 West.

FANEUF RALPH J,

Supt of malls P O, r 562 Hobart.
Fanger Albt, driver Okld Cream Depot,
r 1267 Campbell.
Fannin Patk, ironwkr, r 3110 Lloyd av.
Fanning Andr J, r 1011 1/2 43d av.
Fanning Jas, woodwkr C H Brosnaban,
r S F.
Fannon, see also Finnon.
Fannon Jas, millhand, b 1674 10th.
Fannon Mary (wid John), r 1674 10th.
Fannon Patk, b 1674 10th.
Fannon Patk D, carp S P Co, r 960 Per-
ralta.
Fannon Patk J, eng S P Co, r 1618 8th.
Fannon Thos F, boiler mkr S P Co, b
1674 10th.
Fanseca Frank, lab, r 36 Warder.
Fanseca Manuel, lab, r 38 Warder.
Farago Alex T, drattsman Judson Mufg
Co, rms 589 23d.
Fargo Edna H, clk, r 1401 Castro.
Favetta Antonio, barber, r 1316 Adeline.
Fargus Wm, car opr, b 455 34th.

Farbner Ambrose M, carriage painter
W Farbner, r 314 47th.
Farbner Emory W, carriage painter 32
Tel av, r 820 Aggar.
Farbner Mell (wid John G), b 4965 Coro-
nado av.
Faria Antone, barber John Thomas,
1662 14th.
Faria John O, seaman, r 2324 Mitchell.
Faria Jos, barber T G Silverey, r 511 22.
Faria Jos, lab S P Co, r 808 Campbell.
Faria Jos Jr, lab, b 808 Campbell.
Faria Jos B, car clnr S P Co, r 1653 Pa-
cific.
Faria Jos G, lab Griffin-Ske'ly Co, b 10
E 19th.
Faria Manuel, bkbnr, b 808 Campbell.
Faria Manuel, r 478 Edwards.
Faria Mary (wid Jos), r 1664 Pacific.
Fariha John B, lab Henry Datton
Sons Co, r 860 Pine.
Farris, see also Farris and Ferris.
Faris F M, fireman S P Co, r 919 Cer-
ter.
Faris H G, ydman S P Co, r 919 Cente.
Faris Nicholas, car clnr S P Co, r 18
5th.
Faris Wm, trimmer Western Casket C
r 715 16th.
Farish Elizabeth W (wid Robt), b 138
9th av.
Farish Jas R, journalist, r 536 Merrima.
Farish Robt R, salsn, r 134 Sunnyside a-
Piedmont.
Farris Benj E, ydman S P Co, r 529 118.
Farris Bessie E, mngr Star Loan & In-
vestment Co, r 514 18th.
Farley Agnes, seams, b 504 55th.
Farley Albt C, brass finishr R S Youn-
Supply Co, r 1109 E 15th.
Farley Catherine G, maid Hotel St Mar-
rms 1013 Harrison.
Farley Chas M, eng S P Co, r 930 Union.
Farley Clifford C, clk R M S, b 1354 8
av.
Farley Edgar O, b 865 1/2 Madison.
Farley Edw, brkman, b 1415 10th.
Farley Emil J, eng insptr, r 635 63d.
Farley Ernest R, asst sec Claremont
Country Club.
Farley Frank C, fireman S P Co, r 9
Union.
Farley F E, cond S P Co, r S F.
Farley Frank E, journalist, r 1127 E 15th.
Farley Frank J, driver Eng Co 4, r 613
14th.
Farley Geo, r 1831 Oakland av.
Farley Grace I, b 1109 E 15th.
Farley Guy E, stenogr, b 569 28th.
Farley Henry C, contr 3908 Ruby.
Farley Jas, colr Okld G L & H Co, r 5592
Tel av.
Farley Jas, bartndr, rms 871 30th.
Farley Jas E, contr 822 Cypress.
Farley John F, detective, r 702 39th.
Farley Margaret (wid Peter), r 1670 Pa-
cific.
Farley Margaret E, fitter Eastern Ou-
fitting Co, r Ala.
Farley Martin V, eng Eng Co 6 O F D,
1109 E 15th.
Farley Newton S, Dep Colr U S Custom-
r 1325 Chestnut.
Farley Robt, r 1761 Grove.
Farley Saml, lab, r 467 Hobart.
Farley Thos, contr 1378 5th.
Farley Wm, lab S P Co, b 1831 Oaklar
av. Elmhurst.
Farlos Jos, tmstr E B & A L Stone,
Elmhurst.
Farman Arthur F, r 826 14th.

HUMPHREY AUTOMATIC GAS HEATER
WATER
1313 BROADWAY J. E. MIRANDA OPP. POSTOFFICE
PHONES: OAKLAND 678, HOME A3481 KEEPS YOU IN HOT WATER

READ THE

Saturday Evening Post
EVERY NEWS STAND

PHOENIX FLOUR

THE WHITEST
THE BEST
ASK YOUR GROCER

rman Chas E. dentist 5794 San Pab av,
1058 47th.
rmer Albt M. mach, b 1070 Center.
rmer Eugene P. agency mngr Pacific
Coast Hospital Assn, r 1302 Jackson.
rmer Frank B. carp, r 1628 36th av.
rmer Geo, clk, r 6569 Tremont.
rmer Geo J. boatbldr, r 490 E 23d.
rmer Henrietta (wid Henry), b 1156
4th.
rmer John H. clk R M S, r 806 11th.
rmer Jos D. rancher, r 417 Shuey av.
rmer Robt W. salsn, r 1427 11th av.
rmer Wm M. solr, r 1449 51st av.
rmer's Fruit & Produce Co (J G Terra,
Jos P Costa, J M Sanders), produce 330
1th.

FARMERS' & MERCHANTS' SAVINGS BANK,

E F Adams, Pres; S B McKee, Vice
Pres; G S Meredith, Cashr; F C Marens,
Asst Cashr, Franklin se Cor 13th;
Phone Okld 239. (See Bankers' Depart-
ment.)

rman Henrietta (wid Jas), b 655 Vernon
rnesi Dominick, lab St Mary's Ceme-
tery, r 155 Lawton av.
rnesi Nicholo, cementwkr, St Mary's
Cemetery.

rnham Albt G. glazier, b 1708 24th av.
rnham Chas A. foreman R S Young
Supply Co, r 2046 Linden.
rnham Clara L (wid Jos G), b 673 E
E 27th.

rnham Eugene M, r 724 Kingston av.
rnham Frank L, cementwkr, b 1708
4th av.
rnham Fredk, carp, r 328 E 18th.
rnham Fredk J, contr 674 33d.

rnham Geo H, carp, b 1708 24th av.
rnham John F, shingler, b 1708 24th av.
rnham John M, r 1708 24th av.
rnham Sylvanus C, pres Okald Box
Factory, r 1215 Brush.

rnham Wm J, clk, b 1708 24th av.
rno Alice J, tchr Fruitvale School, b
20 Oakland av.
rno Clara (wid John), r 420 Oakland av.
rno Clara E, clk, b 420 Oakland av.
rno Wm E, tile setter, b 708 E 15th.

rnon Thos L, clk C J Heeseman Inc,
1166 Brush.
rnorth Arthur K, lawyer 1274 Austin v,
r E 14th nr Henry.

rnsworth F M, bkmm S P Co, rms Bay
New House.
rnsworth Geo, elec, rms 1880 Market.

rnum Chas H, gardener, r 1557 Bway.
rnum Elsie E, musician, b 332 Lee.
rnum Emery K, salsn, b 332 Lee.
rnum Fred A, vice pres and sec The
Bedmont Press, r 332 Lee.

rnum Jennie, tel opr, rms 1162 Washn.
rnum John B, mngr, r 332 Lee.
rnum Norris C, contr 1225 45th av.
rnum Thos, clk, rms 1166 Brush.
rn Frank, agt Union Ice Co, r 243 40th
v.

BOTH
PHONES

OAKLAND TRIBUNE

EVERY EVENING — SUNDAY MORNING

Reaches 50,000 Homes Every Day 8th and Franklin St.



**If You Must Move, See That You Move Right
1070 BROADWAY**

Farosich L. appr S P Co, r Ala.
Farot F. lab Piedmont Paving Co, b e of
Lake Shore av opp Boulevard way.
Farqubar Duncan R, grocer 4006 E 14th.
Farr Albt, architect, r 3 Pacific av.
Farr Anna (wid Geo P), b 592 28th.
Farr Fredk H, Clk and Assessor Emery-
ville, r Park av nw cor Watts.
Farr Harry St L, real est, r 127 Bonita
av.
Farr J. lab, rms 411 15th.
Farr Mable, clk, b 125 Laurel av.
Farraday Geo A, clk, r 3108 Belmont.
Farran Mary E (wid Chas J), r 778 10th.
Farrar Chas B, cond O T Co, r 78 E
14th.
Farrar John J, cond, r 7371 E 14th.
Farrar Richd, hostler 498 25th.
Farrari John, porter 461 10th, r 501 43d
Farrell, see also Ferrell.
Farrell Agnes C, bkpr Standard Fencing
Co, b 551 1/2 41st.
Farrell Alfred, horse trainer, rms 1354
Park av, Emeryville.
Farrell Anne J (wid John), r 551 1/2 41st.
Farrell Beatrice, stenogr, b 1514 26th av.
Farrell Bros (J A and T F), meats 1405
34th.
Farrell Edna, clk Taft & Pennoyer.
Farrell Edw F, chf clk Co Tax Colr, r
1155 1/2 Washn.
Farrell Edw M, trav agt, r 3960 Robley
ter.
Farrell Ewell, bartndr, r 1309 Jefferson.
Farrell Mrs E M, seams Abrahamson
Bros, b 576 21st.
Farrell Francis J, switchman S P Co, b
728 Peralta.
Farrell Frank, ironwkr, r rear 1058 56th.
Farrell Irene M, b 473 Vernon.
Farrell Jas, r 1004 Wood.
Farrell Jas, watchman, b 633 San Pab av.
Farrell Jas A (Farrell Bros), r 2022 Mag-
nolia.
Farrell Jas V, hlr Standard Gas Engine
Co, r 1058 E 17th.
Farrell John H, clk, r 87 Hamilton pl.
Farrell John J, shoemkr, b 1936 Linden.
Farrell John R, mining, r 473 Vernon.
Farrell Kate, dressmkr Kahn Bros, r 1209
32d av.
Farrell Lucinda F (wid Edw T), sec First
Presby Church, r 12101A 7th.
Farrell Margaret, tchr Prescott School, b
2643 Channing way.
Farrell Mary (wid Wm M), r 1846 Grove.
Farrell Mary F, clk, b 1004 Wood.
Farrell May A, seams Geo Mosbacher, b
4409 Linden.
Farrell May C, clk Kahn Bros, b 728 Per-
alta.
Farrell Michl, clk, r 4409 Linden.
Farrell Mrs M, clk Hale Bros, r 1021 Kirk-
ham.
Farrell Sidney H, janitor Alcatraz Hall, r
1516 9th.
Farrell Sidney H Jr, eng S P Co, b 1516
9th.
Farrell Thos, meatetr, r 1440 34th.



Wm. DeCoursey's Sweeping Compound
Cleans and Brightens Carpets and Linoleum
Disease Germs
Death to Fleas, Moths and
Beware of Fakes and Imitations

Manufactured By
**Wm. DeCoursey
& Co.**

1611 Brush St.
Oakland, Cal.
Telephone Oakland 6009
718 Golden Gate
Avenue
San Francisco, Cal.
Telephone Franklin 4970

AWNINGS

WHITE-WALLACE CO.

INCORPORATED

Phones { Oakland 194 Home A4194 } 1252 Webster



ALAMEDA RUG WORKS

RUGS MADE FROM OLD CARPETS

Carpets taken up, cleaned and relaid

2006 EVERETT STREET

Phone Alameda 39

ALAMEDA

348

1910 POLK-HUSTED CO.'S

Oakland Conservatory of Music

DIRECTOR
Adolf Gregory

The largest
and most
thoroughly
equipped
School of
Genuine
Musical
Instruction on the Pacific Coast.

203-05 TWELFTH ST., Corner Jackson
Sunset Ok. 4922—Home A2922

Farrell Thos F (Farrell Bros), r 274½ B.
Farrell T J, ydman S P Co, r 128 Peralta.
Farrell Wm, letter carrier, r 1311 16th av.
Farrell Wm E, eng, b 16 Rutherford.
Farren Verge A, elec Century Electric
Co, r 51st av cor Noble.
Farrell Henrietta (wid Robt S), r s s E
14th 1 e of Plum.
Farer Albt T, lab, b 1815 Shorey.
Farris Geo A, clk, r 1319 41st av.
Farrice F, appr S P Co, b 1872 8th.
Farrise Annie T, b 1253 6th av.
Farrise Emma L, b 1253 6th av.
Farrise Hiram L, r 1253 6th av.
Farrington John, tmstr, r 652 Madison.
Farrington Thos H, tmstr, r 931¾ Apgar.
Farris, see also Farris and Ferris.
Farris Bert, switchman, rms 514 18th.
Farris Bessie, clk, rms 514 18th.
Farris Cleo L, b 1224 4th av.
Farris Frank M, fireman, rms 919 Center.
Farris Harry G, switchman, rms 919 Cen-
ter.
Farris Hattie (wid J R), r 1052 21st.
Farris Jessie M (wid Edw R), stenogr F
D Voorhees, b Dundas Apts.
Farris Katherine, rms 514 18th.
Farris Wm, mech, rms 715 16th.
Farris Wm A, contr 16 Monte Vista av.
Farris Wm C, steam fitter S P Co, r 1224
4th av.
Farro Matthew J, bartndr, r 1617 5th.
Farron Louis H, eng, r 480 59th.
Farwell Fredk M, supt, r 469 Crescent.
Farwell Geo E, salsn, r 640 54th.
Farwell O Melvin, painter 867 32d.
Farzia Antone, boothlk, b 660 4th.
Farzia Francisco, lab S P Co.
Farzia Sinno, boothlk, r 660 4th.
Faschian Andr, r 181 9th.
Faschian Herman, real est 874 Cameron,
E Okld Hts, r 1998 23d av.
Fashion Saloon, Bernd & Zimmermann
proprs, 14 Tel av.
Fasilias Danl, lab S P Co, r 1771 16th.
Fasio Felix, lab, r 4737 West.
Fasler Aug, hlpr J A Henas, b same.
Fass Ferdinand, barber 3892 E 14th.
Fassett Chas E, clk R M S, r 864 Adeline.
Fassett Jas S, cond, r 945 Adeline.
Fasshauer J Chas, local mngr Denison
News Co, r 1370 15th.

FASSLER FRANK G.

Dept Foreman Tribune, b 568 18th.
Fassler Mrs Louisa M, r 568 18th.
Fass Henry, gardener, r s s Noble 2 e of
57th av, C Has, r 1311 16th.
Fatado Manuel, tmstr E B & A L Stone,
r Elmhurst.
Fately Mrs Jean, rms 1673 Grove.
Fateourg Frank, lab, r 809 E 16th.
Fetjo John A, mngr Truscott Boat
Agency, r Ala.
Fauda Ambrose (M C Hallahan), rms 253
12th.
Faure Pierre, r 2500 Fruitvale av.
Faulds Carrie D (wid Patk K), bkpr Mrs
M E Ryan, r 464 Fallon.

Faulds Carrie D, clk S P Co, b 2217 8th
Faulkner Geo, bicycles, r 1684 Webster.
Faulkes John R, carp, r n s E 14th 4 e o
Jones av, Elmhurst.
Faulkes Lillian, stenogr Hill & Rykes,
J R Faulkes.
Faulkner, see also Falconer.
Faulkner Augusta A (wid Saml H), r 55
32d.
Faulkner Chas A (Post Graduate Der
tists), r 722 16th.
Faulkner Geo, tchr St Mary's College.

FAULKNER GEO A.

Agent Curtiss Motorcycles, Rambler
and Snell Bicycles 351 12th, Phone OK
4791, r 1684 Webster.
Faulkner Geo S, carp S P Co, r 814 Linden
Faulkner Guy, clk, rms 562 8th.
Faulkner Howard J, trav agt, r 861 57th
Faulkner Isabella, emp E Lehnhardt,
1236 4th av.
Faulkner Jos, r 1236 4th av.
Faulkner P L, embalmer Cunha & Cap
orgno, r 2280 West.
Faulkner Thos F, janitor Abrahamson
Bros, r 671 6th.
Faunt Le Roy Jos, printer Tribune, r 13
11th av.
Faure Emil, carp, rms 325 9th.
Faure Mrs Julia, r 716 4th.
Faure Leon, cook, r 2112 13th av.
Faure Louis, b 2112 13th av.
Fauser Wm, meatcr, r 460 45th.
Fauv Forrest, colr Tribune, r 1217 Ma
ket.
Faust John L, cabinet mkr S Kulchar
Co, r Ala.
Faustman P H, cabinet mkr, rms 9th n
cor Oak.
Fauve Margaret P (wid John B), b 15
9th av.
Favatz Michl, lab S P Co.
Faveto Wm, janitor, r 5114 E 10th.
Faveto Fillyo, clk, r 5114 E 10th.
Favor Chauncey O, r 6592¼ Tel av.
Favor Geo A, clk Liberty Produce Co,
163¾ 7th.
Favor Mrs Margaret, nurse, rms 464
16th.
Faw Claude T, solr Smith Bros, r 5
28th.
Faw Elizabeth K (wid Geo E), r 573 28t
Fawcett Bessie, clk H C Capwell Co,
5860 Dover.
Fawcett Chas A, clk, r 1325 Alice.
Fawcett Henry A, baggage man, r 662 25t
Fawcett John A, r 5860 Dover.
Fawcett Maud, tel opr, b 5860 Dover.
Fawcett Walter B, pres Cal Mantel
Tile Co and sec Board of Public Work
r 416 Hawthorne.
Fawke Frank F, shipftr, b 1236 Poplar.
Fawke Harry W, shipftr, r 1236 Poplar.
Faxon John, waiter Claremont Count
Club.
Fay Alfred C, pres Central Creamery C
r 1724 41st av.
Fay Geo, lab, b 1422 35th av.
Fay John, tmstr Henry Cowell Lime
Cement Co, r 845 Grove.
Fay John, r 1340 Powell.
Fay John T, jailer police dept, r 8
Grove.
Fay Lester, messr Red Line M & P
Co, b 203 6th.
Fay Thos, plumber, r e s George 1 n
Warren.
Fayle John, signalman, b Clinton Hotl
Fayles Fred N, tmstr, r 2205¼ Adeline.
Faylor Agnes C (wid Geo), r 1559 8th.

(London Assurance Corp'n of London, Eng., 23,000,000
Springfield F. and M. Springfield, Miss., 9,000,000
Sun Insurance Office of London, Eng., 14,000,000)

PHONES: Oakland 1990. Home A1990

PORTER & MAKINS

FIRE INSURANCE, PLATE GLASS, BURGLARY AND BONDS

1016 BROADWAY.

OAKLAND AGENCY FOR

California Insurance Co. Assets \$ 1,150,000
Connecticut Fire Ins. Co. of Hartford 6,000,000
Genuan Alliance Ins. Co. of New York 15,500,000

Pianos

WEBER
Pianola Pianos
Blasio & Sons
J. & C. Fischer
Kohler & Chase
Kohler & Campbell

KOHLER & CHASE, Inc.

Music and Musical Merchandise

1013-1015 Broadway, Oakland, Cal.

Established 1850

Telephone Oakland 1000

Karl H. Nickel Co.

Suite 211
Oakland Bank of
Savings Building

Telephones: Oakland 4552 Home A 4952

Real Estate, Insurance, Investments, Designing and Building

OAKLAND CITY DIRECTORY 1910

349

ayne Alice, b 45 Montecito av.
azakerley Harry, clk R A Leet & Co, r
205 Tel av.
azio Angelo, bootblk 133 San Pablo av,
r 1012½ 3d.
azio Antone, lab, b 728½ Filbert.
azio Jos, shoemkr S J Gray, r 728½
Filbert.
azio Jos T, plumber W B George & Co,
b 754 Brush.
ea Frank, lab, r 860 47th.
eagos T E, mach S P Co, r 1341 Canley.
ealey Wm E, b 2027 Linden.
ealey Julia E, r 2027 Linden.
ealy Jos, lab, rms 318 3d.
ealy Richd V, clk Sunset Lbr Co, b 1067
Oak.
ealy Wm T, grocers 1269 Cypress.
eanand Jos, lab S P Co.
ear Fred H (Dearborn & Fear), r 2315
Lawrence.
earey Agnes F, stenogr, b 962 39th.
earey Robt D, foreman Robt Dalziel Jr
Co, r 962 39th.
earey Robt D Jr, plumber, b 962 39th.
earey Wm H, carp, r 1213 E 23d.
earn J Radford, phys 512 First Natl
Bank bldg, r 564 27th.
eary G A, with Western Commercial
Agency, r 1072 4th av.
eatherly Rice A, salsn De Lancey, Es-
pejo Co, rms 770 19th.
eatheroff Abbt L, eng, r 2829 Boehmer.
eathers C R, lab, r 562 E 18th.
eathers Chas R, truckman S P Co, r
562 E 18th.
eathers Lorna M, clk E Lehnhardt, b
562 E 18th.
eathers Mattie S, clk Emil Lehnhardt,
h 562 E 18th.
eatherston Peter, r 1575 13th av.
eatherstone Amelia D, house sec Y W C
A, 1167 Castro.
eatherstone H A, porter Pullman Co, r
1773 Chase.
edali Felix, lab, r 730 Myrtle.
edderston Otto, trav agt, r 3049 E 23d.
edderwitz Martin, lab S P Co.
ederal Building, Bway sec cor 15th.
ederick Harry C, printer, b 1612 15th.
ee Henry R, mngrt Sperry & Hutchison
Co, r Redwood City.
ee John F, blksmith, rms 1007 San Pab
av.
ee Thos, rms 570 19th.
eehan Chas J, bkpr Central Natl Bank,
rms 707 63d.
eehan Geo B, mach, b 771 54th.
eehan Tobias, fireman S P Co, r 707 63d.
eeley Bessie, clk Taft & Pennoyer, r
1717 Market.
eeley Jas D, plasterer, r 1310 51st av.
eeley Jas T, saloon 675 Webster and
prop Oakland Parcel Delivery, r 856
Madison.
eeley Jennie (wid Jas), r 1717 Market.
eeley John, ironwkr, r 1226 Magnolia.
eeley John, lab S P Co.
eeley Richd G, plasterer, r 1325 53d av.
eeley Walter W, clk S P Co, r 818 Oak-
eeneey Catherine (wid Thos), r 1580 Fil-
bert.
eeneey Daniel J, lab Standard Under-
ground Cable Co, r 216 5th.
eeneey Jos, rms 1018 Jefferson.
eeneey Jos, tmstr, r 625 47th.
eeneey Michl, carp S P Co.
EENEY MITCHELL R,
Supt Job Printing Dept Tribune, r 949
33d.

Oakland Elevator Co.

Installations :: Repairs
Inspections

8th, S.E. Cor. Webster Phone Oakland 3710

Feeney Owen, r 967 5th.
Feeney Patk, lab, r 1106 24th.
Feeney Rose M, stenogr, b 1580 Filbert.
Feeney Thos, tmstr John Tierney, b 4501
Bway.
Feeney Thos, driver, b 975 E 14th.
Feeney Thos J, elec, r 1580 Filbert.
Feeney Wm, lab, b 1106 24th.
Fegard Peter, lab S P Co, r 3334 Salis-
bury.
Fehd Geo W, cabinet mkr Meysel & Mey-
sel, r Ala.
Fehely John L, mining, b 3410 Forest,
Fruitvale.
Fehr Jos, pedlar, r 3163 Davis.
Fehren Fred L, real est 868 Linden.
Fehrman A, emp S P Co, r Bkly.
Feiberling Walter H, student, b 840 Madi-
son.
Feibush Bertha, tchr Clawson School, b
533 33d.
Feibush Jacob M, r 533 33d.
Feierbach Mrs A, clk H C Capwell Co, b
1752 13th av.
Feierbach Carl, clk, r 1752 13th av.
Feige Geo, tmstr Bay City Flouring Mills,
r 1453 5th.
Feige Richd Jr, carrier P O, r 1402 8th.
Feigen Morris, umbrella repr 408 13th, r
same.
Feigenberg Benj (Feigenberg Bros &
Poriss), r 1072 7th.
Feigenberg Bros & Poriss (Benj and Isa-
dore Feigenberg, Isadore Poriss), sec-
ond-hand goods 815 Washn.
Feigenberg Isadore (Feigenberg Bros &
Poriss), r 1072 7th.
Feil Lorenz D, r 4103 Adeline.
Feistcorn Chas A, printer, r 819 Grove.
Feistcorn Laura M, news dlr 423 12th, b
819 Grove.
Feiteria Antone, clk, r 1213 Filbert.
Feiteria Jos, clk, b 1213 Filbert.
Ferber Florence, student, b 1161 E 15th.
Ferber Mamie, b 1161 E 15th.
Ferber May, stitcher, b 1161 E 15th.
Ferber Wm Jr, tmstr, b 1161 E 15th.
Felch Geo L, fireman, b 3319 Forest,
Frtvl.
Felder Jos, carp, rms 616 12th.
Feldhammer B, driver French Bakeries
Co, b 811 Clay.
Feldheym Herman, acct, r 743 53d.
Feldman Anna M (wid Henry), r 1358
8th.
Feldman Bros (Frank H and Henry J),
saloon 1327 7th.
Feldman Frank H (Feldman Bros), r
825 Kirkham.
Feldman Geo C, clk, b 1358 8th.
Feldmann Henry, died July 13, 09.
Feldman Henry J (Feldman Bros), r
1358 8th.
Feldman Walter, carp, b 1358 8th.
Feletti Secundo, deck hand, r 613 46th.
Feletti John, barber, r 611 46th.
Feletti Louis, Indy wkr, b 609 46th.
Feletti Vincenzo, r 609 46th.
Fellicci Guido, scavenger, r 611 47th.

RAG RUGS

SILK PORTIERES

COUCH COVERS

RUGS MADE FROM INGRAINS, BRUSSELS, TAPESTRY AND STAIR CARPETS

BERKELEY RUG WORKS
GINN & SONS
PHONE BERKELEY 4465

D. ANDKER EMBALMER AND FUNERAL DIRECTOR

LADY ATTENDANT

225 TWELFTH ST, COR. ALICE (Pythian Castle)

PHONES OAKLAND 1777 HOME A 5777

D. B. HUNTER,
Pres. and Gen. Mgr.
Main Office and Yard
Shattuck Av. & Oregon St.
Berkeley, Cal.

Hunter Lumber Co.

VERE W. HUNTER,
Secretary
Wharf and Yard
South End of
Webster Street Bridge
Tel. Berkeley 8.

Tel. Berkeley 8

INCORPORATED NOV. 14, 1902

Tel. Berkeley 8.

350

1910 POLK-HUSTED CO.'S



CHINN-BERETTA
OPTICIANS
466 Thirteenth Street, Oakland
Stores also in San Francisco, Sacramento,
Stockton, Fresno and Vallejo

Felice Accattino, lab, b 3874 Shafter av.
Felix Chappellet, mining, r 1435 Webster.
Felix Henry, clk, b 5665 Vallejo.
Felix N, lab Hogan Lbr Co.
Feliz Jos, lab, rms 130 Hannah.
Feliz Mrs Minnie, clk S P Co, r 1117 Wash.
Felkel Alois J, watchmkr J I Cohn, r 1165 1/2 Washn.
Fell Julia (wid Owen), b 661 E 17th.
Felles J Fred, printer W G Phillips, r 525 8th.
Felleys Philemen, mining, r 576 24th.
Fellows Dora A (wid Owen D), b 702 46th.
Fellows Edw, tmstr, r 2801 Lemon.
Fellows Edw Jr, tmstr, r 1385 45th av.
Fellows Ethel student, b 2801 Lemon.
Fellows Herbert, tmstr, b 2801 Lemon.
Fellows Nellie G, stenogr O T Co, b 1317 4th av.
Fellows Ralph F, clk Goldberg, Bowen & Co, b 1385 45th av.
Fellows Robt E, tmstr, r 2801 Lemon.
Fellowship Church, 407 13th.
Felstordur Harold, elec, rms 852 Madison.
Felter K, artist Smith Bros, r Bkly.
Felton May, dipper, b 2270 13th av.
Felton Raymond B, mach S P Co, r 4618 Georgia.
Felton Wm H, carp, r 2270 13th av.
Fenander Kaarlo, ladies' tailor, 3301 Putnam.
Fender Wm T, tel insp, rms 921 Adeline.
Fendner R G, bkmm S P Co, r 911 Willow.
Fendrick Jacob E, foreman, r 648 52d.
Fenelon Richd, clk M J O'Dea, b 911 Willow.
Fenelon Richd J, inspr, r 1013 Willow.
Fenelon Thos P, car repr S P Co, r 1415 10th.
Feneran Jas J, grainer, r 833 16th.
Feneran Loretta C, bkpr, b 833 16th.
Fenerge Chas M, foreman J A Lockie, r 1104 34th.
Fenu Clarence T, carp, b e s of Orchard av n of Orange, Elmhurst.
Fenn Ernest T, carp, r e s of Orchard av n of Orange, Elmhurst.
Fenn Gertrude (wid Wm), r 557 62d.
Fenn Hazel, hair dresser Diehl's, b 536 Merrimac.
FENN THEODORE,
Designer and Builder of Artistic Homes,
Genl Contr 755 61st. (See Classified Contractors-Bldrs.)
Fennelly Edw, hostler T J Care, r 1014 Willow.
Fenner Robt, baker John Schlichtmann, r 1107 Tevis.
Fennessey John E, acct, b 2106 West.
Fennessey Maria (wid John), r 2106 West.
Fennessey Mrs Philomene, b w s Moss av I s of E 14th, Fitchburg.
Fennimore Watson D, pres California Optical Co, r S F.

Fennon, see also Fannon and Fannin
Fennon Mrs Catherine, rms 1479 Grove
Fennon Dominick M, died Mar 22, 09 age 38.
Fennon Mary M (wid Edw), r 222 12th
Feno Antone F, baggageman S P Co, 1423 17th.
Fensky Geo J, cabinetmkr, r 685 62d.
Fenton Edw B, lineman, r 3936 Howe.
Fenton Eldridge S, dairy 4099 Howe.
Fenton Elmo H, dairy, r 190 Ridgewa, av.
Fenton Elmo H, driver, r 190 Ridgewa, av.
Fenton Hannah (wid Jas), r 808 44th.
Fenton Mrs J A, rms 633 14th.
Fenton Jay M, driver, r 4083 Howe.
Fenton Jennie M, asst Okld Free Pu Library, rms Athens Hotel.
Fenton John A, pres Pacific Coast Rattan Co, r 616 Grove.
Fenton John A Jr, clk Pac Coast Rattan Co, b 616 Grove.
Fenton Leo E, driver, b 4099 Howe.
Fenton Robt G, driver Okld Cal Tower Co, r 1002 25th.
Fenton Susan J, phys 672 14th, r same.
Fenton Thos, b 391 North.
Fenton Thos P, vice pres Pacific Coast Rattan Co, r San Leandro.
Fenton Ursula L, bkpr Pacific Coast Rattan Co, rms 1402 Franklin.
Fenton Wm J, real est, r 391 North.
Fenstermaker Mrs Martha, b Whittle & cor Wilbur.
Ferado John, lab Judson Mnfg Co.
Ferado Jos, lab Judson Mnfg Co.
Ferandina Joseph, lab, r 3934 Opal.
Ferando Domenico, lab, b 118 Lawto av.
Feraris Lawrence, shoemkr 836 1/2 Bway r 969 Harrison.
Feraro Lawrence, cement wkr, r 43 45th.
Ferber Hattie, clk Hale Bros, r S F.
Ferber Richard, music tehr, r 806 14th
Ferch Josephine L, stenogr, rms 3201 Tel av.
Ferch Sara E, cashr Lewis & Mitche Co, b 320B Tel av.
Ferdon F L, clk C J Heeseman (Inc), b 1509 Franklin.
Fer Don's Medical Experts, G B Walter mngr, 1069 Bway.
Ferreira Joseph, lab Hogan Lbr Co.
Ferreira Lotta N, nurse, b 519 30th.
Ferreira Manuel, lab Hogan Lbr Co, r 11 Louisa.
Feria David, b 1435 47th av.
Feria Manuel, b 1437 47th av.
Fergoda Josephine, b 1266 Franklin.
Ferguson Thos W, carp, r 830 18th.
Ferguson Albert, clk, r 1569 23d av.
Ferguson Angus, metal wkr, r 916 Pine
Ferguson Annie, emp E Lehnhardt, Bkly.
Ferguson Archie L, carp, r 19 Prentiss av.
Ferguson Bessie, hlpr Pac Manifoldin Book Co, b 959 4th.
Ferguson Bertha, clk Taft & Pennoye b 1569 23d av.
Ferguson Carl, emp Mercantile & Warehouse Co, r 907 12th.
Ferguson Charlotte (wid David), b F I Ferguson.
Ferguson Clarence A, actor, b 759 8th.
Ferguson Danl, brndr 468 7th, r 61 7th.
Ferguson Danl M, rms 1116 Bway.
Ferguson Ernest C, saln F M Ferguson, r 1124 Chestnut.

**Lewis
and
Mitchell
Inc.**
**REAL
ESTATE
AND
FIRE
INSUR-
ANCE
BROKERS**

**1262
Broadway**
Phones:
**Oakland 6622
Home A2250**

INDEPENDENT OF THE TRUST

JULIUS S. GODEAU

1305 Franklin Street Phones: Oakland 4045 Home A 4915

I will furnish for \$75, Hearse two hacks, embalming, shroud and cloth covered casket

Picture Framing Artists' and Architects' Supplies

Smith Bros.

462-464 Thirteenth St.

Est. Broadway & Washington

OAKLAND CITY DIRECTORY 1910

351

guson Frank H, Imstr Swift & Co,
ns 1241 Bway.
guson Frank M, produce 356 11th,
1124 Chestnut.
guson Frank M, painter, r w s Loma
ista av 7 n of E 14th.

ERGUSON GEORGE B,

Mgr White Star Laundry Co, r 532
11th.

guson Geo B, r 133 Hillside av.
guson Helen, furn rms 257A 12th.
guson Henry, pedlar, r 1726 High-
nd av, Elmhurst.

guson Jas, cook, rms 125 Chase.
guson John, painter 439 9th, rms 935
11th.

guson John, Indry wkr, rms 539 19th.
guson John A, agt, r 1109 E 23d.
guson John B, cook S P Co.

guson John W, porter, b 1527 Market.
guson Jos J, miller Bay City Flour-
g Mills, r 959 4th av.

guson J Byron, shoes 3414 E 14th, r
416 E 14th.

guson J Wesley, acct, b 925 44th.
guson Mary, rms 528 12th.

guson Margaret P (wid Francis), r
62 8th av.

guson Mary T, bkpr C J Heeseman
inc), b 120 Randwick av.

guson P Frank, driver, b 1719 1/2 Val-
ez.

guson Robina, tchr Cole School, r
la.

guson Robt, painter, b F M Fergu-
son.

guson Mrs Susan E, rms 818 E 33d.
guson Walter P, mngr Cosgraves
inc), r 171 11th.

guson Wm, driver, r 1170 5th.
guson Wm, emp Mills College.

guson Wm, housesmith, r 2016 Mag-
gla.

guson Wm G, r 585 Apgar.
guson Wm P, lumberman, r 4210
ledmont av.

guson W, car opr O T Co, r 455 34th.
ini Frank, bkmn, rms 275 E 12th.

ini F, gateman S P Co, r 961 Park
ay.

ies Manuel F, lab, r w s Lucas av nr
ndsale.

ie Carrie (wid Redeemer), r 735 Ches-
r.

le John P, ydman S P Co, r 805
entry.

n Nels A, driver Standard Oil Co, r
63 Willow.

n Albt J, b 3225 Harrold.
n Mrs Annie, r 1716 Pacific.

n Arthur, armorer, r 3225 Harrold.
n Chas J, student, b 3225 Harrold.

andos Antonio, lab S P Co.
ald Gay, tchr Cole School, b 1863
h av.

ald Geo R, mach, rms 961 Jackson.
ald R L, fireman S P Co, r 1520 Bay.
ally Antonio, lab SP Co.

andes Antone, lab Peerless Mfg Co,
San Leandro.

andes Anth, farmer, r 1130 45th av.
andes Arthur W, barber, b 1829
nion.

andes Anton S, lab The Paraffine
aint Co, r 7 Hellen.

andes Mrs Frances, b 963 26th av.
andes Joaquin, carp, r 1811 Sara-
ga av, Elmhurst.

andes Jose M, lab, r 739 E 33d.
andes Jos M, r 233 3d.

LAYMANANCE

REAL ESTATE COMPANY

REAL ESTATE AGENTS AND AUCTIONEERS.

1214-1216 BROADWAY, OAKLAND

Phones. Oak. 328 Home A 3328

Fernandes Manuel P, barber, r 1829
Union.

Fernandez Anton, lab, rms 811 Peralta.

Fernandez Artone, lab, r 866 E 12th.

Fernandez Antone, saloon 930 E 14th.

Fernandez Antone, lab, r 1362 E 11th.

Fernandez Antone Jr, lab Cal Wire Cloth

Co, b 1362 E 11th.

Fernandez Christian, emp Okld Cal Towel

Co, r 715 Center.

Fernandez Cornelia (wid Jos), r 1526 34th

Fernandez Edw, water tender Judson

Mnfg Co.

Fernandez Frances (wid John), r 1325 E

11th.

Fernandez Francisco, lab E B & A L

Stone, r Elmhurst.

Fernandez Frank, lab Judson Mngf Co.

Fernandez Frank, clk J C Ceburn, b 2233

Peralta.

Fernandez Frank L, trav agt, r 3501 Put-
nam, Frtvl.

Fernandez Georgie, emp Cal Cotton Mills.

Fernandez Harry M, lab, r 1409 51st av.

Fernandez Ida, Indrywkr, b 917 E 14th.

Fernandez January, b 241 Louise.

Fernandez John, lab E B & A L Stone-
Elmhurst.

Fernandez John, lab, r 1511 2d.

Fernandez John, lab, r 1062 25th av.

Fernandez John, lab, r 917 E 14th.

Fernandez John, cement wkr, r 472 E

11th.

Fernandez John Jr, b 472 E 11th.

Fernandez Jos, b 915 7th av.

Fernandez Jos, Jekchand S P Co, r 57

50th av.

Fernandez Jos, emp Cal Cotton Mills, r

1363 E 10th.

Fernandez Jos, lab, b 472 E 11th.

Fernandez Jos, lab S P Co, r 1661 5th.

Fernandez Jos C, lab Judson Mngf Co,
b 2238 Peralta.

Fernandez Jos M, fireman The Paraffine-
Paint Co, r 739 E 33d.

Fernandez J W, hlpr Okld G L & H Co,
r 1526 37th.

Fernandez Louis, b 1325 E 11th.

Fernandez Manuel, carp, r 1871 5th.

Fernandez Manuel, lab Judson Mngf Co.

Fernandez Manuel, emp Cal Cotton Mills.

Fernandez Manuel, plumber, r 962 New.

Fernandez Manuel (Pereira & Fernan-
dez), rms 381 7th.

Fernandez Manuel, cement wkr, r 915 7th

av.

Fernandez Manuel, sawyer, b 472 E 11th.

Fernandez Manuel, lab, b 1362 E 11th.

Fernandez Manuel, lab, r 1171 16th av.

Fernandez Manuel Jr, lab, b 1871 New.

Fernandez Manuel J, r 1617 8th.

Fernandez Maria, emp Cal Cotton Mills,
b 1325 E 11th.

Fernandez Mary, laundress, b 721 Center

Fernandez Mary, emp Okld Cal Towel

Co, b 721 Center.

Fernandez Mary (wid John), b 235 Park,
E Okld.

Fernandez Mary, b 1362 E 11th.



CYCLE HATCHER COMPANY

OF ELMIRA, NEW YORK, MANUFACTURERS OF
ALL METAL INCUBATORS AND BROODERS
SIMPLE, INEXPENSIVE, THE MOST PRACTICAL INCUBATOR MADE

Western Office: Oakland, Cal. Warehouse: Oakland Dock and Warehouse Co., Foot of Madison St.

Jackson Furniture Co.

THE DIGNIFIED CREDIT STORE

9-525 Twelfth St. Oakland, Cal.

GLOBE * *
WERNICKE * *
SECTIONAL * *
BOOK CASES * *

Osen & Hunter Auto Co.
of Oakland, incorporated
Cor. 12th and Jackson
Oakland, San Francisco
Sao Jose
AGENTS FOR

Mitchell
MOTOR CARS

Every Store equipped to take care of all your automobile wants, with a complete shop and tools
Osen & Hunter, Polk

352

1910 POLK-HUSTED CO.'S

Fernandez Repugio (wid Franko), r 1227A 34th.
Fernandez Richd, carp, r 3351 Washn, Frtvl.
Fernandez Rose, spinner, b 1325 E 11th.
Fernandez Thos, lab, b 1363 E 10th.
Fernandez Victor, lab, r 721 Center.
Fernandez Wm, lab, b 721 Center.
Fernando Antone, lab S P Co.
Fernando Frank, lab S P Co.
Fernando Jos (M T Jardin & Co), rms 802½ Willow.
Fernessi Dominic, lab St Mary's Cemetery.
Fernhoff Fred J, r 1365 FranPlin.
Fernstrom Chas, carp, b 1308 12th.
Ferre Fabric, Mngt & Construction Co, T A Weaver mngt, 4 Macdonough bldg.
Ferrar B, rms 406 8th.
Ferrari John, janitor, r 501 43d.
Ferrari Jos, lab, r 220 Ayala av.
Ferrari Julia (wid Andr), r 1402 46th av.
Ferrari Julia, clk, b 1402 46th av.
Ferrari Lucidena (wid Luigi), r 732 45th.
Ferrari Rosalbino, clk, r 1053 Oak.
Ferrata Antonio, lab S P Co.
Ferraz Manuel F, bootbkl, r 1662 5th.
Ferre Alb E, clk, r 3366 Maple av, Frtvl.
Ferre Leland R, clk, b 3366 Maple av, Frtvl.
Feria Angelo, r 5611 Fremont.
Ferreira Adeline, emp Cal Cotton Mills.
Ferreira Alfred E, driver Okld Rattan Co, r 838B 30th.
Ferreira Annie, emp Cal Cotton Mills.
Ferreira Antonio, lab Judson Mngf Co.
Ferreira Antonio, cook E B & A L Stone.
Ferreira Aug, lab, r 31 Boehmer.
Ferreira Belle, emp Cal Cotton Mills, b 1257 E 11th.
Ferreira Cremo, lab, b 1475 3d.
Ferreira Frank, hipr Pac Coast L & M Co, b 31 Boehmer.
Ferreira Frank A, lab, r 865 E 26th.
Ferreira Fred, lab The Paraffine Paint Co, r 5609 Vallejo.
Ferreira Gust, painter, b 1702 14th.
Ferreira Rev Henrique, asst pastor St Joseph's Portuguese Church, b 1102 7th.
Ferreira Jesse, lab The Paraffine Paint Co, r 1460 67th.
Ferreira Jos, contr sewer 7 Hellen.
Ferreira Jos, lab E B & A L Stone, r Elmhurst.
Ferreira Jos lab, r 1475 3d.
Ferreira Jos A, plumber, b 1257 E 11th.
Ferreira Joshua, mach Urion Gas Eng Co, r 27 Boehmer.
Ferreira Lottie, nurse 511 30th.
Ferreira Marie, A, b 1257 E 11th.
Ferreira Manuel, lab, r 720 Center.
Ferreira Manuel, mach hand, r 5609 Vallejo.
Ferreira Mary, laundress, b 720 Center.
Ferreira Mary emp Cal Cotton Mills.
Ferreira Richd, lab, b 1821 10th.
Ferreira Rita (wid Jos D), r 1257 E 11th.
Ferreira Vincent N (Oakland Rattan Co), r 1843½ Grove.
Ferrell, see also Farrell.
Ferrell Edw, driver Bernhard & Erickson, r 1030 53d.
Ferrell Frank S, clk, b 651 Mariposa av.
Ferrell Harvey, r 16 Rutherford.
Ferrell Jos H, clk Pierce Grocery Co, b 16 Rutherford.
Ferrell Paul H, elect, r 1055 15th.
Ferrell Walter, waiter S P Co.
Ferreira Alb, plumber, r 1024 62d.
Ferreira Angela, emp New Method Lndry, b 438 45th.

Ferrera Anton, lab, r 126 Chase.
Ferrera Anton Jr, lab, b 126 Chase.
Ferrera John, lab Judson Mngf Co.
Ferrera John, lab Cal Wire Cloth Co 126 Chase.
Ferrera Jos, lab, r e s of Highland a n of Blanche.
Ferrera Mannel, lab, r n s 5th i e Jones av, Elmhurst.
Ferrero Albino, lab, r 120 Lawton av.
Ferrero Biagio, lab, b 71 McAdam.
Ferrero Emil, clk B A Crestetto, rms 7th.
Ferrero Giovanni, lab, r 118 Lawton
Ferrero Guisepp, lab, b 71 McAdam.
Ferrero John, lab Judson Mngf Co.
Ferrero Millio, cement wkr, r 759 47th.
Ferrero Peter, lab, r Thomas av 4 n 23d.
Ferre Frank, emp Cal Cotton Mills.
Ferre John, gardener, r 949 37th.
Ferreia Jos T, lab, r e s Moss av 3 s 3d, Elmhurst.
Ferreia Rufino, lab, r e s Moss av 11 s E 14th, Elmhurst.
Ferreir Delphine, studt Mills College.
Ferreir Elizabeth, studt Mills College.
Ferreir Frances, studt Mills College.
Ferreir Geo H, blksmith e s Clareme av 1 n of College av, r Bkly.
Ferreir Jesus (wid M Y), r 5695 Vicer
Ferreir Jos J, civ eng, r 3212 Prospe Frtvl.
Ferreir Louis, lab, r 4734 West.
Ferreira Frank, lab, r 31 Boehmer.
Ferreira Frank Jr, lab, b 31 Boehmer.
Ferreira Jos, lab, b 27 Boehmer.
Ferreira Jos, lab, b 23 Boehmer.
Ferreira Jos, driver, b 1060 Campbell.
Ferreira Jos, barber, r 1837½ Grove.
Ferreira Julia, emp Levi Strauss & Co, b 560 10th.
Ferreira Manuel, lab, b 31 Boehmer.
Ferreira Manuel, lineman O T Co, b Harvard.
Ferreira Manuel, helper, b 1447 45th
Ferreira Mannel L, lab, b 23 Boehmer
Ferreir Walter, waiter, rms 947 Pine.
Ferreir Estelle, b 35 Athol av.
Ferreir Florence, b 35 Athol av.
Ferreir John, claim adjuster O T Co, r Athol av.
Ferreir, see also Faris and Farris.
Ferreir Chas, lab R Dalziel Jr Co, r Frt
Ferreir Chas T, eng S P Co, r 1237 Po lar.
Ferreir Danl, clk, rms 1165 Washn.
Ferreir David, gardener, b 1354 16th.
Ferreir Florence, wrapper Hale Bros, 1158 Pealta.
Ferreir Frank E, master mariner, r 62 Moulton.
Ferreir Geo W, elec, r 1448 Adeline.
Ferreir Harriet (wid John), b 1354 16th.
Ferreir Harry M, mach, b Mrs Jesse Ferris.
Ferreir Jas M, eng Winsor Pottery W r Beulah Park.
Ferreir Jackson, tailor 688 27th.
Ferreir Jessie (wid Geo), r Leona Height opp Adelaide.
Ferreir Johannah (wid John), b 1021 Adeline.
Ferreir John, tailor, r 688 27th.
Ferreir J S, real est, rms Hotel Crellin.
Ferreir Oliver, tailor, r 1354 16th.
Ferreir Richd, b 1448 Adeline.
Ferreir Robt J, horseman, r 1086½ 43d.
Ferreir Russell G, printer, r 1319 52d av.
Ferreir Saml, painter, r 840 Linden.

Especially fitted for maternity and surgery a place to rest. Three hundred feet elevation; panoramic view in the Thermal belt, at Twenty-fourth Ave. and Twenty-Sixth st. Phone Private Exchange Merritt 83 and 84, connecting all rooms.
DR. J. M. SHANNON, Managing Physician

"Acropolis" High Class Sanitarium



READ THE
Saturday Evening Post
EVERY NEWS STAND

H. Clay & Co.

INSURANCE

Home of N. Y. Phoenix Westchester
466 Tenth Street, Oakland, Cal.

OAKLAND CITY DIRECTORY 1910

353

ris Saml Jr, clk A Schlueter & Co Inc, 840 Linden.
ris Wm M, ydman S P Co, r 1016 Clay.
ris W M, foreman S P Co, r 1120 3d.
ris Walter, cash boy Hale Bros, b 1253 Peralta.
ro Bernardo, lab, r 148 Claremont av.
ro Jos, porter S P Co, r Bkly.
ro O, lab, b 71 McAdam.
ro R J, rms 409 8th.
ron Perfect P, mach, r 692 Sycamore.
ry Mrs Sarah, laundress Merritt Hospital.
son Lucy B (wid Horace D), r 564 Sycamore.
scone Secondo, gardener Chas Kruse, n s Moraga rd i e of Pala av.
tado Manuel, lab, r 712 Lewis.
udenthal R, emp Home Tel Co, r 1619rove.
uando S, lab, b 71 McAdam.
miri Edw L, bartndr 6399 Tel av, r 7 63d.
senden Mary C (wid Geo L), r 1079 10th.
sler Albt, millwright, rms 1102 Market
sler Frank C, real est, r 6663 Tel av.
tine M R, emp S P Co, r 1771 10th.
ely Eugenie J, furn rms 1742 Grove.
t Geo, sausage mkr Washn Mkt, rms 22 13th.
terhoff Etta, stenogr, b 3824 Ruby.
terhoff Fannie, stenogr, b 3824 Ruby.
terhoff Hiram M, chairman, r 3824 Ruby.
ters John W, carp, r 231 Lawton av.
cht Jacob, driver Okld B & M Co, r 10 21st.
dner Guy, brkmm, rms 1020 Jackson.
dner M Otto, sporting goods, r 652 10th.
ling Martin, lab, r 3215 Prospect, Frtvl
s Laura, cmp Cal Cotton Mills.
Anna M, stenogr, b 1729 Adeline.
Danl, plumber, r 124 Warren.
John, cabinetmkr, r 1729 Adeline.
Wm C, ironwkr, b 1729 Adeline.
ench Jos J, cigars 66 San Pab av, rms 13 Tel av.
ennann Barbara (wid Martiu), r 688 1st.
lbo Antone, lab, r 1307 E 10th.
de Albt R, clk, rms 315 14th.
ush Aron, cigars, r 466 24th.
ush Arthur, student, b 478 45th.
ush Felix, elec eng, b 466 24th.
ush Jacob (Fibush & Kane), r 478 5th.
ush Martin E, clk, r 104 Linda av.

BUSH & KANE.
Jacob Fibush, Alex W Kane), Proprs
laza Cigar Store 477 14th.
kel John, lab, r 1433 E 9th.
kenscher Arthur, musician, r 1960 Sum-
dit.
kenger Christina (wid Philip), r 1093
10th.
kes Daizy, clk Hale Bros, b 653 Brush.
kes Hazel, clk Hale Bros, b 653 Brush.
kes John A, carp, r 832 30th.
kes Lawson M, tallman, r 653 Brush.
kes Lawson M Jr, clk, b 653 Brush.
kett Fred F, auditor, r 1024 30th.
kling Arthur, marine fireman S P Co.
lty Hall, Peralta ne cor 7th.
berling Chas, elec, r 1065 Madison.
berling Geo T, repairman, b 840 Madi-
son.
berling John P, colr, r 840 Madison.
berling Peter J, bartndr, r 840 Madi-
son.

Phones: Oakland 2537, Home A 2537
Holding Brick Buildings a Specialty

WALTER SUELL & SON

House Moving and Rigging
1747 Adeline St. Oakland, Cal.

Fieherling Walter H, student St Mary's College, b 840 Madison.
Fidelity Aug, cement wkr, r 1015 35th av.
Fiedler Mrs Fanny, music tchr 1230 23d av.
Fiegart Aug, gardener Evergreen Ceme-tery.
Fiege Ralph W, cigars 902 Washn, r 803 Jefferson.
Fieger Geo W, clk, b 100 Linda av.
Fiegeert Albt, lab, r Yoakum av nr Arthur
Field Ada M, bkpr, b 733 Tel av.
Field Alfred W, real est 13 Tel av, r 3042 Peralta av.
Field Alphonso R, solr, b 870 53d.
Field A R, cond S P Co, r Bkly.
Field Clara L, clk, b w s Mary 8 s of E 14th.
Field Danl R, fireman S P Co, r 1923 Mag-nolia.
Field Ella M, clk P O, b 64 Frisbie pl.
Field Ernest L, foreman, r 1244 61st.
Field Eugene, clk Bowman & Co, r 8th av cor E 15th.
Field Frank B, contr, r 304 Chicago av, E Okld.
Field Jas E, buyer Kahn Bros, r 870 53d.
Field John P, chimney bldr, r 594½ 63d.
Field Kate (wid Wm), r 1457 Myrtle.
Field Kate (wid Patk J), r 733 Tel av.
Field Lenhardt, b 1457 Myrtle.
Field Mary, b 64 Frisbie pl.
Field Mrs Mary, r 1260 7th.
Field Mrs Nellie N, r 3125 Elmwood av.
Field Rose A, b w s Mary 3 s of E 14th.
Field Sam E, lab, rms 1241 Bway.
Field Wm, eng, b 770 10th.
Field Wm E, eng S P Co, r 1602 8th.
Field Wm J, blksmith E 14th cor Henry, r w s Mary 8 s of E 14th.
Field W Roy, trav agt, b 733 Tel av.
Fiedler Mrs Annie, r 832 Clay.
Fielding Ethel M, stenogr, b 572 37th.
Fielding John C, cond S P Co, r Ala.
Fielding Jos S, architect, r 572 37th.
Fielding Wm, r 2140 43d av.
Fields Alice E, b 3600 Tel av.
Fields Chas F, appr, b 378 E 15th.
Fields Geo, mech Girard Piano Co, b 865 E 21st.
Fields Gertrude (wid Ernest L), r 1404 Grove.
Fields Harry, carp, b 1108 E 21st.
Fields Jas H, lab, r 819 Market.
Fields John, porter, r 831 Peralta.
Fields Kate B (wid D F), b 1375 5th av.
Fields Katherine (wid Theo), r 378 E 15th.
Fields Lewis C, student Vander Naillen School, b 2141 Clinton av.
Fields Mary D, information dept Home Tel Co, b 378 E 15th.
Fields Saml, ironwkr, b 145 Hannah.
Fields Ralph E, shingler, b 1375 5th av.
Fields Wm H, contr, r 2337 Randolph av.
Fieweger Chas A, supt, r 589 Hobart.
Fieweger Naomi L, student, b 589 Hobart.
Fife Chas A, policeman, r 1274 11th av.
Fife Nelson, eng, r 1274 11th av.
Fife Wm J, dry goods 5345 Grove.

OAKLAND PHONES { OAKLAND 1964 HOME 41246 }
Rooms 303-304-305
Bacon Block, Oakland

DEAN LAW & COLLECTION CO., INC.

WE COLLECT YOUR BILLS
FINANCIAL RATINGS

San Francisco PHONES { DOUGLAS 641 HOME 62736 }
Rooms 911-913 Phealan Bldg.
San Francisco, Cal.

READ THE

Saturday Evening Post

EVERY NEWS STAND

Frames SAAKE Picture

467 14th St., near Broadway
Factory, 509 Seventeenth St.

354

1910 POLK-HUSTED CO.'S



**If You Must Move, See That You Move Right
1070 BROADWAY**

- Fifield Alanson D, r 451 44th.
Fifield Jas A, car opr O T Co, r 486½ 51st
Figaro Jos, lab Okid Pottery Wks.
Figaro Jos, carman, r 492 23d.
Figaro Mrs Mary, rms 855 Washn.
Figaro May, r 164 6th.
Figer Martha (wid Benedict), r 1229 21st av.
Figue Henry C, blksmith Champion cor Hopkins, r 3516 Champion.
Figgs G, porter Pullman Co, r 1763 7th.
Figioia Frank, lab, r 1252 E 10th.
Figioia Jos, lab, b 1252 E 10th.
Figols Mateo, carp, r 519 39th.
Figone Desolna, clk L J Tesio, r 814 Myrtle.
Figone Frank (Stuart & Figone), rms 308 San Pab av.
Figone John, porter Osgood Bros, r 814 Myrtle.
Figone Louis, driver, b 1246 62d.
Figone Luigl, fruits 408 7th, r 130 same.
Figone Madeline, emp Cal Cotton Mills.
Figone Meada, b 130 7th.
Figone Victor P, clk, b 130 7th.
Figoni Aug, clk, r 715 Myrtle.
Figoni Frank Jr, driver, b 1246 62d.
Figoni Frank, musician, r 1246 62d.
Figoni Joseph, lab, r 570 59th.
Figoni Mary, clk, b 715 Myrtle.
Figroid Antone, lab, b 1176 E 16th.
Figroid Frank, lab, b 968 E 20th.
Figroid John, lab, r 968 E 20th.
Figroid John C, barber 352½ 12th, r 874 E 19th.
Figroid Jos, lab, b 968 E 20th.
Figroid Manuel, emp Cal Cotton Mills, r 664 E Valdez.
Figueria Henry, clk, r 1821 10th.
Figueria John, lab, r 1821 10th.
Figueria Louis, lab, b 1519 20th av.
Figuered Manuel, fireman, r 1162 7th.
Figueredo M T, truckman S P Co, r San Leandro.
Fibert Geo W, carriage mkr, r n s of 5th 1 E of Elmhurst av, Elmhurst.
File Chas, painter, b 1302 Franklin.
File Walter, painter, b 1302 Franklin.
Files Chas, furn rms, 1462 Castro.
Filgate Mrs Ada L, r 1645 Market.
Filgate Ida A, clk, b 1645 Market.
Filgate Jas R, druggist, r 1645 Market.
Filgner Emma (wid Frank), r 713 54th.
Fillich Starne, r s s Warren 2 e of Bway.
Filippa Jos, mach Foglia Bros.
Filippini Dennis, hostler, 11th n w cor Webster.
Filippo John B, vegetables Free Market, r 1666 16th.
Fillette Chas, cook, r 1285 55th.
Filley Wm, boiler mkr Robert Dalziel Jr Co, r 1664 13th.
Fillmore Benj M, elec, b 1518 7th av.
Fillmore Millard F, mining, r 1518 7th av.
Fillius John, mining, r 1062 1st av.

- Fillipi Meri, emp New Method Lndr, 820 36th.
Filmer Herman, bartndr 601 Bway.
Filograsse Frank, fish, 875 Wood.
Filosi Angelo, car cldr S P Co, r B
Filton John, lab S P Co.

FINANCIAL UNDERWRITERS,

- N B Greensfelder, Pres; R H Adair Vice Pres; Financial Agents, Broadway.
Finch Anna M, b 387 Orange.
Finch Chas N, seaman, b 3118 Schofield.
Finch Cornelia E (wid Ransom), r Shafter av.
Finch Detena C, bkpr, b 3767 Shafter av.
Finch Edw C, r 387 Orange.
Finch Frank L, carp, b 574 27th.
Finch Fred Orphanage, e s Peralta 1 n of Hopkins.
Finch Geo A, brkmm, b 1006 Chestnut.
Finch Harlow R, student Polytechnic, Bus Col, b 1460 Brush.
Finch Jas G, colr Peoples Water Co, 3127 Boston av.
Finch John E, driver, r 1006 Chestnut.
Finch Julia E (wid Edw S), rms 10th av.
Finch Lawrence E, dairyman W P Iroughs, r 661 57th.
Finch Louise, b 387 Orange.

Bay City Well Work

Well Drilling, Boring and Pump Work

Warehouses and Shop
Park Ave. & Horton St., Emeryville
GEO. P. MARCUS, Proprietor
Phone Piedmont 2270 Res. 1046 54th St., OAKLAND

- Finch Margaret, clk, b 1006 Chestnut.
Finch Margaret A, clk, b 387 Orange.
Finch Margaret H (wid John N), r School.
Finch Mary J (wid Wm H), seams, r 55th.
Finch Ruth, tchr, b 387 Orange.
Finch Wm H, salsn A J Snyder, r Eldorado av.
Finck Albert (J M Finck Co), r 5 San Pab av.
Finck Chas P (Freitas & Finck), r 1 Park av, Emeryville.
Finck Fredk (J M Finck Co), r 5849 San Pab av.
Finck J M Co, Fredk Finck mngr, gcers, 5847 San Pab av.
Finck Wm, rms 5898 Fremont.
Findel Aug C, clk, r 1307 52d av.
Findlary David C, solr Prudential Co, r 2128 Linden.
Findley Chas J, elec Okid G L & H, r 1458 12th.

THIS DIRECTORY IS ALWAYS PRINTED BY THE JOB PRINTING DEPT.

OF THE **TRIBUNE**
LARGEST - FINEST PLANT IN OAKLAND
PRICES LOWEST WORK THE FINEST

LESTER'S CARPET HOUSE

Phones: Oakland 4184, Home A4184

ALAMEDA COUNTY STEAM CARPET CLEANING AND RENOVATING WORKS
AT 612 SECOND STREET

Carpets - Mattings - Rugs - Linoleums
Gold Medal Steam Carpet Cleaning and Renovating Works

856 CLAY STREET

ALAMEDA COUNTY STEAM CARPET CLEANING AND RENOVATING WORKS
PHONES: OAKLAND 2034, HOME A 3334

ALAMEDA COUNTY AGENTS
G & J TIRES
28 TELEGRAPH AVE.
1319 BROADWAY

TIRES AND VULCANIZING
MARTLAND

Maxwell A. A. \$ 675.00
 " I, 1050.00
 " Roadster 1725.00
 " (Detachable Tonneau)
 " E, 1650.00
 F. O. B. Oakland. Cal.



Maxwell Automobile Agency

A. C. HULL, PROP.

192-194 Twelfth Street

Telephones: Oakland 3628, Home A 1332

OAKLAND CITY DIRECTORY 1910

355

ley Daisy L, tailor, b 3418 Fruitvale
 ley Henry D, r 3418 Fruitvale av.
 ley Jas, lab Okld G L & H Co, r 3 5th.
 ley Laura M, tel opr, b 3418 Fruitvale av.
 ley Nell, tchr Franklin School, r 287 kland av.
 ley Virda L, tailor, b 3418 Fruitvale
 ley Wm H, carp, b 3418 Fruitvale
 Caroline E (wid Edw E), r 562 6th.
 Henry M, phys 521 12th, r 171 10th.
 Julius L, barber 479 9th, r 86 8th.
 Mary A (wid Andr), b 171 10th.
 Thos J, b 86 8th.
 gan Thos B, carrier P O sta E, b 16 1/2 Tel av.
 ly Chas J, elec, r 1458 12th.
 er Chas E, carp Pac Coast C & M, r 1113 Poplar.
 er Clyde, b 817 30th.
 er John C, contr, r 817 30th
 erson Thos, stairbldr, r 212 Manila
 gan John W, trav agt, r 953 Wood.
 gan Raymond, b 953 Wood.
 Bessie, clk W B Standeford, r 350 alsworth av.
 Dayton, switchman, r 883 Milton.
 Frank H, mngr Melrose Theater, r 5 E 14th.
 Geo T, jeweler, r 2840 35th av.
 Katie E, student, b 348 Walsworth
 Saml H, inspr S P Co, r Ala.
 edley Henry (Henry Finkeldey & b), r 544 22d.
 edley Henry & Son (Henry and Wm), meats 544 22d.
 edley Wm, ydman E L Blackman
 edley Wm H (Henry Finkeldey & b), r 539 32d.
 ley Wm, tmstr, r e s Kinsell av 1 of 1st, Elmhurst.
 elstein Chas, clk, b 1424 Filbert.
 elstein Jos, tailor, r 1733 Filbert.
 elstedt Annie (wid Henry), r 411 col av.
 enstedt Annie E, bkpr, b 411 Nicol
 nstedt Geo, shadmkr Jas Cahill & b 411 Nicol av.
 nam E H, hpr S P Co.
 y Edw C, salsn Wickham Havens co, 1212 Bway.
 y Gale C, carp, b 1468 24th av.
 y Geo W, painter, r 1468 24th av.
 y De Wain, janitor Highland School, s Brooklyn av 3 s of E 14th, Elmhurst.
 y Dozier, chemist Paraffine Paint Co, Bkly.
 y Edw, r 1272 64th.
 y Eli G, driver Met Furn Co, r
 y Elizabeth (wid Chas T), b 1126 1 av.
 y Elizabeth (wid Danl), b 1215 14th.
 y Bvelyn, emp Coast Mnfg & Sup-Co, Fitchburg.
 y Mrs Hattie W, b Wm H Petton, thurst.
 y John, cabinetmkr Sterling Show e Mnfg Co, rms 828 Franklin.
 y Jos, r 1126 50th av.
 y Laura F, seams, b D W Finley, thurst.

BYRON RUTLEY
 INCORPORATED
Merchant Tailors
 Washington St., near Fourteenth St.
 Phones: Oakland 4630, Home A2639

Finley Lester J, driver Domestic Lndry Co, b 1126 50th av.
 Finley May E, laundress, b 1126 50th av.
 Finley W H, porter Pullman Co, r 954 5th.
 Finlon John, roofer H D Samuel Co, r 2363 Adeline.
 Finn Albert J, clk, r 124 Olive av.
 Finn Albert W, clk W U Tel Co, r 919 Chestnut.
 Finn Albt W Jr, clk W U Tel Co, b 919 Chestnut.
 Finn Arthur W, clk Laymance Real Estate Co, b 78 Bruce.
 Finn Catherine A (wid Jas W), r 1119 53d av.
 Finn Emily F, r 912 Poplar.
 Finn Helen B, stenogr, b 912 Poplar.
 Finn James, lab, r 854 Franklin.
 Finn John, printer, b 5883 Fremont.
 Finn John, watchman, r 5883 Fremont.
 Finn John F, eng S P Co, r 1611 13th.
 Finn Jos, driver O T Co, Elmhurst.
 Finn Maurice, mning eng, r 912 Poplar.
 Finn Ruby M, clk, b 919 Chestnut.
 Finn Sidney, salsn Hunt, Hatch & Co, rms 118 11th.
 Finn Wm B, plumber, b 912 Poplar.
 Finn James E, r 3822 Ruby.
 Finnegan Farrell F, lab S P Co, r 1620 13th.
 Finnegan Roy, actor Ye Liberty Play House, r 953 Wood.
 Finnell Bush, mngr Citizens Alliance of Oakland, r S E.
 Finnell Mrs Iona T, rms 535 Hobart.
 Finnen August, bkpr, r 1702 Market.
 Finneran Thos F, truckman S P Co, r 1880 7th.
 Finnerty Austin, mach, b 1041 55th.
 Finnerty J J, lab Pac Coast L & M Co, r 763 Brush.
 Finney Albt A, massage, 905 Bway.

FINNEY E JAMES,
 Undertaker and Embalmer, 528 18th, r 1265 Castro, Phones Okld 272, Home A3272. (See top stencil edge.)
 Finney John, lab, b 763 Brush.
 Finnie Jas L, brkmm, r 2652 Steinway av.
 Finnie Robt B, clk S P Co, r 100 7th.
 Finnigan Patk, lab, r 3871 Shafter av.
 Fintel Fred, eng Western Carbonic Acid Gas Co, r n s Sunnyside av 2 e of Mountain View av, Elmhurst.
 Finucane Wm M, surveyor, b 615 Tel av.
 Fiora Antonio, lab, r 386 45th.
 Fiorito Antone, lab Cal Fruit Cannery Assn, r 1013 5th.
 Fippins C H, lab Hogan Lbr Co.
 Fippins Frank C, rms 310 13th.

FIRE UNDERWRITERS' INSPECTION BUREAU,
 1 W Story Inspector in Charge, R H Heriot Inspector, 63 Macdonough Bldg, Phone Okld 7933.

C. M. WOOD
Century Electric and Fixture Co.
 SUPPLIES - - WIRING - - REPAIRS - - FIXTURES
 1375-1377 Broadway
 PHONES { SUNSET, OAKLAND 911
 HOME A2811
 E. F. WEIHE

S. ENTLER, Coal, Wood, Hay, Grain and Poultry Supplies
 BOARDING STABLE, STALLS TO LET AND POULTRY FOR SALE
 FIFTY-FIFTH STREET Telephones: Piedmont 2522, Home H6719

SUNSET LUMBER COMPANY

Main Office and Yard
First and Oak Sts.
E. H. Nash, Mgr.

Branch Yard
E. 12th and 17th A
Tel. Oakland 18
Home A2141

356

1910 POLK-HUSTED CO.'S

**Gas
Ranges
Pittsburg
Water
Heaters
Every-
thing for
Gas**

**Scott-
Thieben
Gas
Ap. Co.**

1257 Broad-
way, at 16th

PHONE

OAK 560

**OUR MOTTO
QUICK
AND
RELIABLE
SERVICE**

**Welsbach
and
Incandes-
cent
Supplies**

Firenze Augusto, r 696 44th.
Firenze Louise, clk, b 697 44th.
Firenze Mary, clk, b 697 44th.
Firenze Domenico, lab, 806 47th.
Firenze Vittorio, clk S N Wood & Co,
b 806 47th.
Firlong, see Furlong.
Firm Gust, driver J M Davis, b 1263
Willow.
Firm Robt, lab Wm Cryer.
Firmstone Mrs Edith, r 166 9th.
Firpiano John, cement wkr, r 1260 Camp-
bell.
Firpo Frank, clk Firpo & Gulbilo, b 3445
E 14th.
Firpo Giacomo, clk, r 1421 14th.
Firpo Guido, salsn G B Stagnaro, r Ala.
Firpo John, r 1666 16th.
Firpo John, pedlar, r 459 50th.
Firpo Julius, saloon 4401 Piedmont av, r
161 Mather.
Firpo Julius (Firpo & Gulbilo), r 3445
E 14th.
Firpo Louis, salsn G B Stagnaro, r Ala.
Firpo & Gulbilo (J Firpo, P Gulbilo), gro-
cers 3445 E 14th.
First African M E Church, 15th nr Mar-
ket.
First Baptist Church, Tel av nw cor
Jones.
First Christian Church, 575 13th.
First Church of Christ, Scientist, Frank-
lin nw cor 17th.
First Congregational Church, 12th nw cor
Clay.
First Danish-Norwegian Church, w s 24th
av nr E 14th.
First English Evangelical Luth Church,
Grove sw cor 16th.
First Free Baptist Church, 679 21st.
First German M E Church, Tel av ne cor
38th.
First Hebrew Congregational, Castro cor
12th.

FIRST METHODIST EPISCO- PAL CHURCH,

Rev Geo W White, Pastor; Rev Wm C
Poole, Asst Pastor; 14th se cor Clay.

First M E Church South, 34th cor Elm.

FIRST NATIONAL BANK,

P E Bowles, Pres; L G Burpee, Vice-
Pres; L C Morehouse, Vice-Pres; E N
Walter, Cashr; S H Kitto, Asst Cashr;
C N Walter, Asst Cashr; Broadway,
San Pablo av and 14th. Phones Okld
4000, Home A2121. (See Bankers' Dept.)

FIRST NATIONAL BANK OF EMERYVILLE,

F M Smith, Pres; B F Edwards, Vice-
Pres and Mngr; C L Barham, Cashr;
Junction 39th and San Pablo av, Phone
Piedmont 1048. (See Bankers' Dept.)

First National Bank Building, 14th nw
cor Bway.
First Norwegian and Danish M E Church,
20th nr San Pablo av.
First Presbyterian Church, 14th ne cor
Franklin.
First Presbyterian Church, e s Jones av
bet E 14th and 1st, Elmhurst.
First Regiment League of the Cross
Cadets, 617 7th.
First Spiritual Church, 819 Athens av.
First Swedish Baptist Church, 10th se cor
Magnolla.

FIRST TRUST AND SAVING BANK,

P E Bowles, Pres; G D Metcalf, Vi
Pres; O D Jacoby, Sec and Cashr; Fi
National Bank Bldg, San Pablo av
14th. Phones Okld 4000, Home A21
(See Bankers' Dept.)

First Unitarian Church, Castro se
14th.
First United Presbyterian Church, Cas-
se cor 18th.
Firth Emma M, tchr Lafayette School
1464 9th av.
Firth Jas J, contr 3027 E 23d.
Firth Mrs Mary, r 854 E 20th.
Firth Saml S, blksmith, r 869 22d.
Fischbeck Sterling H, r 4141 Gilbert.
Fischer, see also Flisher.
Fischer Aug C, salsn Coast Office Co.
Fischer Chas, baker 225 3d.
Fischer Chas A, r 3504 E 14th.
Fischer Chester, emp Coast Mfg & S
ply Co, r 579 E 12th.
Fischer Emil A, engr, r 887 Aileen.
Fischer Frank J, propr Fischer's Theat
r 3449 E 14th.
Fischer F Aug, asst rectifier The Wi
dale Co, r 1007 Oak.
Fischer Gus, ironwkr, rms 670 22d.
Fischer Howard G, rms 669 E 32d.
Fischer Leo, appr Standard Gas Eng
r 1709 36th av.
Fischer Lester R, mach, r Damon av
E 14th.
Fischer Louis, meats 5993 Grove, r 5
same.
Fischer Martin H, phys 715 First N
Bank bldg, r 567 27th.
Fischer Otto H, mngr Union Gas Eng
r Ala.
Fischer Reinholdt, foreman Cal Pie
and Sauce Co, r Hayward.
Fischer's Theater, F J Fischer propr
3443 E 14th.
Fischer Vivian, cashr Owl Drug Co, r
833 Mead av.
Fischer Mrs Wilhelmina, r 838 Mead
Fiscini Virgilio, lab, b 71 McAdam.
Fisch Arthur, clk, r 814 Brush.
Fish Arthur L, b 475 44th.
Fish Darwin S, r 1748 11th av.
Fish Frank A, asst supt S P Co's stea
ers, r 1184 E 22d.
Fish Franklin W, mantels 3506 E 14th
3431 Pearl, Fruitvale.
Fish Fred V, elec, r 1318 52d av.
Fish Henry A, clk, b 814 Brush.
Fish Lauriston C, tchr Cal College, b 1
11th av.
Fish Lucia H, tchr, r 9 McClure.
Fish Wm, janitor, r 518 Jones.
Fish Wm A, carp S P Co.
Fiszbacher Jacob, embroidery 1080 1
av, r Hayward.
Fishburn Richd, hostler W B McCarl
r Emeryville.
Fisher, see also Flisher.
Fisher Ahv (wid Emil), r 3908 Mera.
Fisher Albt, bartndr 350 12th, r 1123 F
bert.
Fisher Anna, nurse, b 3908 Mera.
Fisher Annie L, cashr M L de Fraga
Ala.
Fisher C Anna (wid Isaac), r 924 Arlin
ton av.
Fisher Chas M, elec Pac T & T Co
3204 Putnam.
Fisher Chas M, tel opr, r 1468 23d av.
Fisher Chas W, salsn, r 2007 47th av.

POLK'S LUMBER DIRECTORY OF THE UNITED STATES
A COMPLETE EPITOME OF THE LUMBER
: : : TRADE AND KINDRED INTERESTS : : :

Book-Morgan Storage & Moving Co.

SEPARATE LOCKED ROOMS

Office, 503 Fourteenth St.

PHONES: 1 Oakland 5255
7 Home A-3538

OAKLAND CITY DIRECTORY 1910

357

her Chester H, porter, b 924 Arlington
v.
her Christ, butcher Okld Meat & Pkg
Co.
her Clare W, car opr O T Co, b 1621
rand av.
her Clement, clk, b 1034 53d.
her C L, cond O T Co, r 370 E 20th.
her Danl, pedlar, r 669 3d.
her Donald G, trav agt, rms 9th nw
or Oak.
her Doris, clk Taft & Pennoyer, b 922
3th.
her Douglas, lab, b 960 41st.
her Earle A, mngr Prest-O-Lite Co, r
38 63d.
her Emil, pressman J W McCombs, r
959 Castro.
her Emil J, mining, b 3908 Mera.
her Estrella, student, b 934 Chestnut.
her Frank, mstr mariner, rms 619 Tel
v.
her Frank, r 1468 3d.
her Frank E, carp, b 124 11th.
her Frank M, rms 9th nw cor Oak.
her Fredk, waiter Key Route Inn, rms
56 23d.
her Fredk J, elec, r 1144 Santa Fe av.
her Fred M, carp, rms 1075 14th.
her Fredk W, salsn Kahn Bros, b 1400
2th.
her Geo, clk Rosal av, East Piedmont
lgts.
her Geo, pattern mkr Thos Booth Co.
her Geo E, mach, r 832 22d.
her Geo L (Lett & Fisher), r 538 31st.
her Geo O, plumber, r 1420 13th av.

SHER GEORGE W,

ngnr Fisher Lbr Co, r 176 E 12th.
her Grace, clk H C Capwell Co, b 922
8th.
her Grace M, pres Y W C A, b 904
lbert.
her Grover C, cement wkr, rms 1504
ranklin.
her Gus, lab, r e s Moss av 2 s of
ranklin, Elmhurst.
her Harry, tallyman, rms 915½ San
ablo av.
her Harry J, messr Wickham Havens
ic, r Piedmont.
her Harvey, moved to Cottonwood, Cal.
her Henrietta (wid Henry), r 2006
5th av.
her Henry, pedlar, b 669 3d.
her Henry M, elec, b 2006 46th av.
her Herman C, r 1048 Oak.
her Jas, appr W S Mackay & Co.
her Jas W, car opr O T Co, rms 259
h.
her John, painter S P Co.
her John, lab, r 5211 E 12th.
her Jos E, carp, r 962 7th.
her J W, rms 371 13th.
her Karl B, clk, b 1048 Oak.
her Mrs Lulu, r 5898 Fremont.

SHER LUMBER CO,

W Fisher Mngr, 4th cor Oak, Phones
kld 2481, Home A5116.
her Mae E, stenogr Sunset Gro Co, b
901 Alice.
her Malde M, b 884 30th.
her Marcus T, salsn, r 610 41st.
her Maude, clk Taft & Pennoyer, b
912½ 14th.
her Nelda B, b 179 Santa Clara av.
her Orpha, clk, b 1522 Franklin.
her Phillip M, prin Manual Training
ad Commercial High School, r 179
anta Clara av.

Darrow-Hughes Co.

LARGE AND SMALL TRACTS OF

CALIFORNIA LANDS

FRUIT RANCHES, ETC.

1056 Broadway Phone Oakland 583

Fisher Ralph T, cashr, b 904 Filbert.
Fisher Richd R, carp, r 1644 Saratoga av,
Elmhurst.
Fisher Saml, propr Juanita Hotel, 322
San Pablo av.
Fisher Saml, tel opr, r 922 28th.
Fisher Sarah, student Mills College.
Fisher Sarah B (wid Jos), r 559 23d.
Fisher Silas H, mill hand, r 259 9th.
Fisher Susan T (wid Galen M), r 904
Filbert.
Fisher Theo B, solr, r 752 9th.
Fisher Webster H (Fisher & Frye), r
Newark, Cal.
Fisher Wm, boatman, rms 859 Madison.
Fisher Wm H, elec 1011 Bway, r 468 43d.
Fisher W Beverley, bkpr, r 675 60th.
Fisher W Burt, hod carrier, r 1301 Web-
ster.
Fisher W Douglas, lab Standard Under-
ground Cable Co, b 496 8th.
Fisher & Frye (W H Fisher, D H Frye),
horse dealers 660 Bway.
Fisk Arthur W, musician, r 674 10th.

FISK EUGENE,

Vice-Pres People's Express Co, r Bkly.

FISK GEORGE S,

Pres People's Express Co, r 138 Moss av
Fisk Henry A, r 384 North.
Fisk J A, rms 409 8th.
Fisk Louisa G (wid John), r 402 Shuey
av.
Fisk Mrs Matilda T, b 1969 Grove.
Fisk Perry B, clk, b 585 35th
Fisk Rubler Co, Philip H Hess mngr,
auto tires 187 12th.
Fiske Chas, r 5821½ Park.
Fiske Geo, clk H F Sack, r 1812 Prince.
Fiske G Wallace, eng, r 450 E 22d.
Fiske W H, b 1860 5th.
Fist Antone, baker, rms 264 9th.
Fitch Alma, b 487 44th.
Fitch Chas E, contr 833 Grand av.
Fitch Chester B, driver W, F & Co, r 6095
Fremont.
Fitch Edw B, clk, b 1069 25th av.
Fitch Ernest W, lab, b 1736 11th av.
Fitch Fred G, painter 6095 Fremont, r
same.
Fitch Gilbert N, clk, b 1736 11th av.
Fitch Harlan A, tel opr, r 686 Brock-
hurst.
Fitch Harry M, clk, r 497 44th.
Fitch Herbert A, painter, r 6125 Fremont.
Fitch Jennie M, nurse, b 504 E 22d.
Fitch Jovita, b 1736 11th av.
Fitch J Rollin, lawyer 1014 Union Sav-
ings Bank bldg, r Bkly.
Fitch Katherine, supt nurses Fabiola
Hospital.
Fitch Lydia J (wid John B), r 1234 Grand
av.
Fitch Lyndon B, clk R H Magill, b 1808
Lafayette, Ala.
Fitch Martha M (wid Jos), r 1736 11th av.
Fitch Russell M, clk, b 1069 25th av.
Fitch Walter D, painter, b 6065 Fremont.

"Wonderful"
Eucalyp-
tus
Sweeping
Compound

oo
No More
Dust

oo
No More
Fleas

oo
No More
Moths

oo
No More
Disease
Germs

oo
Cleans and
Brightens
Carpets

oo
For Sale By
All Grocers

oo
Office and Works
1308
Grove St.

FOLK'S LUMBER DIRECTORY OF THE UNITED STATES

A COMPLETE EPITOME OF THE LUMBER
: : TRADE AND KINDRED INTERESTS : : :



FRUITVALE HARDWARE CO

CHI-NAMEL SARGENT'S LOCKS

JEWEL MIXED PAINTS CLEAN CUT CUTLERY SPALDING SPORTING GOODS

Telephone Merritt 580 3324 EAST FOURTEENTH ST.

358

1910 POLK-HUSTED CO.'S

Fitchburg Lumber Co (Jos Y Viery), E 14th cor Mina.

Fitchburg Station S P Co, ft Cora.

Fites Chas E, mach, r 1114 Jefferson.

Fites Clayton M, watchmkr Geo Fake, r 748 52d.

Fites Welcome E, sec, r 755 53d.

Fitton Agnes M, musician, b 1316 18th av.

Fitton Marian H, musician, b 1316 18th.

Fitton Martha M, stenogr, b 1316 18th av.

Fitton Russell, mach S P Co, r 1316 18th av.

Fitton Wm, driver J F Fraga, b 1316 18th av.

Fitz Company, Geo L Fitz pres, real est 510 10th.

Fitz Geo L, pres Fitz Co, r Santa Barbara.

Fitzer Myron J, clk C J Hoeseman (Inc), b 1263 Webster.

Fitzgerald Mrs Alice, furn rms 1187 23d av.

Fitzgerald Alice I, clk, r 720 14th.

Fitzgerald Anita, stenogr, b 1002 Chester.

Fitzgerald Catherine, r 1215 Oak.

Fitzgerald Cecil, librarian Blake & Moffitt Law Library, b S F.

Fitzgerald Clifford, rms 1607 San Pat av.

Fitzgerald D, car opr O T Co, r 117 E 14th.

Fitzgerald Edw, bartndr 1396 Park av.

Fitzgerald Edw E, wirewkr, b 826 24th.

Fitzgerald Edw J, r 545 28th.

Fitzgerald Ella (wid Wm), b 4111 Howe.

Fitzgerald Ellen (wid Wm), b 4109 Howe.

Fitzgerald Elsie, clk Hale Bros, r 720 14th.

Fitzgerald Eugene M, copyist County Recorder, r 3808 Market.

Fitzgerald Georgina, b 1215 Oak.

Fitzgerald Jas A, bkpr Natl Ice & Cold Storage Co, b 1002 Chester.

Fitzgerald Jas A, civ eng, L 3808 Market.

Fitzgerald John, bartndr, rms 440 San Pat av.

Fitzgerald John, millhand, r 1707 11th.

Fitzgerald John F, colr Braley Grote Furn Co, b 1905 Market.

Fitzgerald John J, fence bldr S P Co.

Fitzgerald John W, clk Zellerbach Paper Co, r Ala.

Fitzgerald Jos, bkpr, b 1002 Chester.

Fitzgerald Katherine (wid Edw), r 313 14th.

Fitzgerald L M, fireman S P Co, r 1215 Oak.

Fitzgerald Mae F, press feeder Miller & Co, b 669 Sycamore.

Fitzgerald Marie, clk, b 1002 Chester.

Fitzgerald Mrs Mary, r e s George 4 n of Rudsdale.

Fitzgerald Mary J (wid Jas), r 669 Sycamore.

Fitzgerald Mary, r 2808 Market.

Fitzgerald Matthew, watchman Okld E & M Co, r 1060 24th.

Fitzgerald Maurice, lab Sunset Lbr Co, r 724 Center.

Fitzgerald Maurice, lab, r 724A Center.

Fitzgerald Maurice J, lab Sunset Lbr Co, r 735 Chester.

Fitzgerald Morris J, dep U S Marshal, r 1002 Chester.

Fitzgerald Patk, lat St Mary's Cemetery.

Fitzgerald Patrick, gateman S P Co, r Ftvl.

Fitzgerald Peter, lab Piedmont Paving Co, b e of Lake Shore av opp Boulevard Way.

FITZGERALD ROBT M,

(Fitzgerald & Abbott), and Vice-P

Central Natl Bank, r 400 Van Euren;

Fitzgerald Roy, architect, b 1103 E 22d

Fitzgerald Roy, jeweler Rothschild

Hadenfeldt, r 3307 Viola.

Fitzgerald Sadie, clk, b 3808 Market.

Fitzgerald Sarah M (wid Jas J), b

20th.

Fitzgerald Thos A, elev const, r 1

55th.

Fitzgerald Thos J, ins agt, r 611 15th.

Fitzgerald Timothy, miner, r 2018 Mit

eh.

Fitzgerald Walter, messr, b 2015 Mitch

Fitzgerald Wm, lab Sunset Lbr Co, b

Center.

Fitzgerald Wm J, tchr St Mary's Colle

Fitzgerald Wm P, brkman, b 2018 Mit

eh.

Fitzgerald Wm W, clk, r 669 Sycamo

FITZGERALD & ABBOTT,

(R M Fitzgerald, C H Abbott), Att

neys at Law 665 Oakland Bank of Sa

ings bldg, Phone Okld 430.

Fitzgibbon Earl J, candr, r 1008 Mark

Fitzgibbon Edw, r 2008 Market.

Fitzgibbon Maurice W, city pass a

Rock Island Frisco System 1120 Bw

r Bkly.

Fitzhenry John I, r 1220 Adeline.

Fitzhugh Oscar, clk, b 574 16th.

Fitzmaurice Belle (wid Wm R), r

35th.

Fitzmaurice Daisey L, tchr Bay Scho

b 713 15th.

Fitzmaurice John, r 713 15th.

Fitzmaurice John H, clk, b 713 15th.

Fitzmaurice Wm A, appr O T Co, b

35th.

Fitzmaurice Wm A, lab, b 715 15th.

Fitzmaurice Wm M, dep City Treas a

Tax Colr, b 713 15th.

Fitzmaurice Wm R, dtd Mar 19 09 a

46.

Fitzpatrick Bernard, farmer, b 1014 14

Fitzpatrick Carroll, b 559 29th.

Fitzpatrick Edw (Fitzpatrick & Jeffres

r Hotel Arcade.

Fitzpatrick Edw P, saloon 3999 Grove,

601 Apgar.

Fitzpatrick Edwin, emp Home Tel Co,

615 E 19th.

Fitzpatrick Emmet J, bartndr, r 3

Grove.

Fitzpatrick Frank L, wheelwright Water

house & Lester Co, b 242 Hannah.

Fitzpatrick Gladys (Art Exchange), r

14th.

Fitzpatrick Jas, driver Excelsior Luid

r 804 21st.

Fitzpatrick John F, fireman S P Co, r

Myrtle.

Fitzpatrick John J, elec, b 242 Hannah.

Fitzpatrick John W, civ eng, r 559 39

Fitzpatrick Kerrin, elec, b 613 E 19th.

Fitzpatrick Lawrence, bartndr, b 38

Grove.

Fitzpatrick Mabel, actress, b 559 39th.

Fitzpatrick Mrs Mary, r 327 Grand av.

Fitzpatrick Mamie M, r 242 Hannah.

Fitzpatrick Millie (wid Roger), b 17

Valdez.

Fitzpatrick Morgan A, saloon 3901 Tel

r 720 43d.

Fitzpatrick Sylvester, clk S P Co, r

Myrtle.

Fitzpatrick Thos, r 818 Myrtle.

Fitzpatrick Thos, patrolman Hale Br

r S F.

See . . .

**GEO.
H.
VOSE**

For . . .

**Real
Estate
Insurance
and
Notary**



**620
First
National
Bank
Building**

OAKLAND



Phone
Oakland
440

Goodyear Automobile Tires

MOTOR CAR SUPPLIES

AUTOMOBILE REPAIRING

W. L. Loos & Co., 12th and Jackson

Phones, Oak. 550
Home A-450

Fitzpatrick Thos S, clk, b 818 Myrtle.
Fitzpatrick & Jeffres (Edw Fitzpatrick,
Wm H Jeffres), saloon 915 Bway.
Fitzsimmons David J, solr Prudential Ins
Co, r 569 27th.
Fitzsimmons Eugene, elec, r 1362 Market.
Fitzsimmons Jas P, stereo, r 10 Palm.
Fitzsimmons Jas V, elec, b 585 23d.
Fitzsimmons John, r 971 West.
Fitzsimmons John, tailor, r 593½ Apgar.
Fitzsimmons John J, condr, r 971 West.
Fitzsimmons J F, tailor C J Heeseman
(Inc), r 593½ Apgar.
Fitzsimmons Laurence G, elect, r 971
West.
Fitzsimmons Thos, student St Mary's
College, b 971 West.
Fitzsimmons Thos W, clk, b 971 West.
Fizurria John, lab Judson Mngf Co.
Flack Halley J, nurse, b 1505 Tel av.
Flackenstein, Peter, cook, r 69 Fairview
av.
Flagel Mrs Eda, b 1575 23d av.
Flagiello Jas, fruits 1163 E 21st, r Frtrl
Flagg Alvin B, nurseryman, b 849 32d.
Flagg Chas H, mech, b 3318 Viola.
Flagg Clarence J, mach, r e s Nutley av
1 n of Williams.
Flagg Emily (wid Henry H), r 3318 Viola.
Flagg Geo W, millhd W P Fuller & Co,
r 3318 Viola.
Flagg Gertrude, clk J M Finck Co, rms
5872 San Pav av.
Flagg Margaret E, stenogr Pyrmont Brick
Co, b 155 E 16th.
Flagg Wm H, clk Taft & Pennoyer, r 155
E 16th.
Laggas Jas, fruits Free Mkt, r 368 4th.
Lagil Geo, clk, b 1224 Liese av.
Laherty Anna Belle, seams, b 918½ Fil-
bert.
Laherty Anthony, r 4099 Lusk.
Laherty Belle, tchr Fruitvale School No
3 3014 35th.
Laherty Della E (wid Bartholomew), r
918½ Filbert.
Laherty Edw E, clk W P Fuller & Co, r
1559 7th.
Laherty Fletcher A, bkpr, r 3014 35th av.
Laherty Jas J, hrkmp, b 1406 18th.
Laherty John, lab S P Co.
Laherty John, clk, rms 1008 West.
Laherty Julia G, tchr Sweet School, b
1069 Center.
Laherty Martin C, asst prof, r 325 24th.
Laherty Mary, mach opr, b 918½ Filbert.
Laherty Mary (wid Thos), r 1406 18th.
Laherty Michl T, died Jan 6, '10, age 66.
Laherty Richd, r 1098 5th.
Laherty Thos B, news agt Denison News
Co, b 1406 18th.
Laherty Thos J, grocer, r 18 Mesa av.
Lahive Thos, hod carrier, r 125 Hollis.
Lammer Geo, saloon 1265 Bway, r 717
Sycamore.
Lanagan Alice, rms 36 Tel av.
Lanagan Chas J, sailor, b 1101 E 22d.
Lanagan Edw P, r 1101 E 22d.
Lanagan Florence, stenogr C F Wood, r
Point Richmond.
Lanagan Frank W F, clk Owl Drug Co,
b 1101 E 22d.
Lanagan F, lab Hogan Lbr Co.
Lanagan John J (Heagerty & Flanagan),
r 1402 41st av, Frtrl.
Lanagan Jos D, r Lake Shore av nr Per-
alta av.
Lanagan Lallie, stenogr, r 36 Tel av.
Lanagan Patk, hnmn, rms 1712 Grove.
Lanagan Richd A, clk P O, rms 540 Jones

LAYMANCE
REAL ESTATE COMPANY
REAL ESTATE AGENTS AND AUCTIONEERS
1214-1216 BROADWAY, OAKLAND
Phones, Oak. 328 Home A 3328

Flanders Edw, watrindr, r 2036 Mag-
nolla.
Flanders Walter P, printer, r 938 26th.
Flanigan Crist F, bartndr 900 Webster,
rms 225 5th.
Flanigan Edw, colr, r 1399 12th.
Flanigan Emma (wid Wm), b n s Rose
av 4 e of High, Leona Heights.
Flanigan Helen, b 1399 12th.
Flanigan Robt, painter, b 677 57th.
Flannagan Francis G, mining 85 Bacon
bldg.
Flannery Martin J, trav agt, b 676 36th.
Flannigan Frank, tmstr, b 166 2d.
Flannigan W, b 3600 Tel av.
Flashman Frank, salsn Jes Cahill & Co,
r 946 Oak.
Flather Robt B, supt, r 4190 Howe.
Flathmann Claus, r 867 Adeline.
Flathmann John H, r 1224 10th.
Flathmann Lillie, stenogr, b 867 Adeline.
Flathmann Rosa, nurse 867 Adeline.
Flathmann Tillie, clk, b 867 Adeline.
Flathmann Wm C, r 1224 10th.
Flatty Claud, asst supt, r 489 W Moss av.
Flatt Chas, r 4215 Webster.
Fleck Adolph G, pres Okld Seed & Plant
Co, r 3615 Grove.
Fleck Dorothy E, piano agt, b 3615 Grove.
Fleck Ernest, mngr Okld Seed & Plant
Co, b 3615 Grove.
Fledderman H A, student, b 306 12th.
Fleenor Lizzie C (wid Wm T), r 1619 25th
av.
Fleeson Wm, mach, b Clinton Hotel.
Fleiz Abt F, clk, b 1201 Alice
Fleitz Alex, r 1818 Market.
Fleitz Leo, structural ironwkr, b 1818
Market.
Fleming Abbie J (wid John R), r 304 9th.
Fleming Adolph F, waiter, r 868½ Willow.
Fleming Abt, cabinetmkr, r 1212 Jeffer-
son.
Fleming Mrs Alice, s s Cherry 2 e of
Jones av, Elmhurst.
Fleming Delia, b 2908 35th av.
Fleming Edw F, pres Delmonte Cafe Inc,
r 529½ 19th.
Fleming Elizabeth (wid George), r 2908
38th av.
Fleming Geo T, carp, r 2040 Harrington
av.
Fleming Harry E, salsn Collins Bros, b
277 College av.
Fleming Harry J, clk Pac Tel & Tel Co,
r 4102 Terrace.
Fleming Jas, lab S P Co, r 1627 8th.
Fleming Jean, clk Smith Bros, r Ala.
Fleming John R, clk, b 304 9th.
Fleming Margaret, nurse 364 E 15th.
Fleming Mary J, salsn Cosgrove's, r 205
Tel av.
Fleming Raymond V, ydman S P Co, r
513½ 8th.
Fleming Thos L, sec Sunset Grocery Co,
r Rkly.
Fleming Walter J, tallor, b 2040 Harring-
ton av.
Fleming Wm, r 482 26th.

PACIFIC MANUFACTURING COMPANY
SASH, DOORS, MILLWORK
OFFICE, 478 TENTH ST., OAKLAND, CAL.
PHONE OAKLAND 7898 HOME PHONE A 3898
BERKELEY OFFICE, 2121 SHATTUCK AVE.
PHONE BERKELEY 1404

S. & F. R. GRAY DAYTON MONEYWEIGHT COMPUTING SCALES

SALES AGENTS

PHONES: OAKLAND 2541, HOME A1433 369 12th St., Opp. Hotel St. Mark

360

1910 POLK-HUSTED CO.'S

STANDARD GAS ENGINE CO.

MARINE, STATIONARY, PUMPING
and HOISTING ENGINES Etc.

Dennison and King Sts. East Oakland

At 23d Ave. Station Phone Merritt 140

Fleming Wm R, grocer Lowell bet 54th and 55th.

Flemming Archie, lineman, r 1237 Union.
Flemming Fredk F, foreman E F Hughes, r 714 11th.

Flemming Jos J, bartndr J F Nolan, r 1627 8th.

Flemming Louis E, elec, r 3834 Tel av.

Fleres Antonio, rms 526 17th.

Flesher Hanagan, horses, r 1014 30th.

Flesuras Geo, lab S P Co.

Fletcher A Leslie, b 2029 34th av.

Fletcher Burt, clk, r 2029 34th av.

Fletcher Clarence O, mach Union Gas Eng Co, r 915 E 16th.

Fletcher Edw T, cook, r 1238 Linden.

Fletcher Ellen, b Beulah Aged Colored Home.

Fletcher Ellen (wid Truman), b 1210 Jackson.

Fletcher Ethel A, nurse, b 1006 28th.

Fletcher Frank A, b 1067 Oak.

Fletcher Frank M, student, b 254 Perkins.

Fletcher Geo, lab, rms 670 22d.

Fletcher Hal H, horsedr, r 1052 30th.

Fletcher Harry K, auditor, r 2030 34th av.

Fletcher Helen G (wid Geo), r 234 Alca-
traz av.

Fletcher Hugh, r 1006 28th.

Fletcher Jos, b 917 Arlington av.

Fletcher Josephine L (wid Wm), b 2030
34th av.

Fletcher Lavinia, died Sept 27 '09, age 78

Fletcher Leon L, carp, b 3205 Lloyd av.

Fletcher Louise (wid Louis), r 3205 Lloyd
av.

Fletcher Mamie E, musician, b 852 Jeffer-
son.

Fletcher Margaret J (wid Wm J), b 1135
Hopkins.

Fletcher Marvin, mach, b 915 E 16th.

Fletcher Mary A (wid Thos H), r 852
Jefferson.

Fletcher Mary E (wid Le Roy B), r 1361
11th av.

Fletcher Mrs Mary F, r 2160 Webster.

Fletcher Marvin, mach Union Gas Eng Co,
r 915 E 16th.

Fletcher Matthew S, r 3404 Chicago av.

FLETCHER MUSIC

METHOD,

(Simplex and Kindergarten), Mand An-
thony-Martin Propr, 6408 Telegraph av,
Phone Piedmont 4710. (See Classified
Music Teachers.)

Fletcher Roy E (Nelson & Fletcher), r
148 Randwick av.

Fletcher Thos, cook 409 12th.

Fletcher Walter E, gasftr, b 1238 Linden.

Fletcher Wm C (Fletcher & Rohrbach), r
1623 9th.

Fletcher Wm C Jr, notary public 1754 7th,
r 1623 9th.

Fletcher Wm G, emp S P Co, r Bkly.

Fletcher Wm O, lab Sunset Lbr Co, r 915
E 16th.

Fletcher Wm R, b 1006 28th.

Fletcher Willard F, rms Elks' Club.
Fletcher & Rohrbach (W C Fletcher, J I
Rohrbach), ins agts 1754 7th.

Flett Bert J, eng Pac States Refineries
r 3317 Lloyd av.

Flett Chas W, salvon 1007 Bway, r 421
Webster.

Fletter Oliver W, salsn, r 211 Sunnyside
av, Piedmont.

Fleury Clarence E, car opr O T Co, rms
Emil Richter.

Fleuti John (Breckenfelder & Fleutei),
558 6th.

Flexel Peter, grocer 1222 5th, r 1325 7th.

Flick C Emil, elec, r 1314 38th av.

Flick Edmund A, b 416 E 16th.

Flick Geo, elec, b 1314 38th av.

Flick George A, carp, r s s Adelaide 2 e
of Huntington, Leona Hts.

Flick Geo W, r 416 E 16th.

Flieler Richd, barber 872½ Bway, r 1601
13th av.

Flieri Clara A, stenogr, b 1316 E 10th.

Flieri Fredk, tailor 1154½ 23d av, r 1316
E 10th.

Flieri John F, tailor, r 1316 E 10th.

Flieri Walter, mach S Kulchar & Co, r
1316 E 10th.

Flinker John, molder, r 1825 Myrtle.

Flinker Victor, clk, b 1825 Myrtle.

Flinn, see Flynn.

Flint Arthur D, clk, b 665 Chetwood.

Flint Caroline M (wid Elijah T), r 1263
Castro.

Flint Edw P, real est, r 60 Santa Clara av

Flint Geo E, druggist Bowman & Co, r
665 Chetwood.

Flint Geo M, bkpr Ransome-Crummey Co,
r 415 Vernon.

Flint Jas P, bkpr, r 1146 12th.

Flint Jos C, stenogr, r 726 10th.

Flint Nathan E, deckhand S P Co.

Flint Russell G, student, b 415 Vernon.

Flint Wm K, real est 466 10th.

Flittner Jos, contr 1790 35th av.

Floaci Toni, emp S P Co, r 1669 Pacific.

Flooding Wm E, solr, r 683 37th.

Floegel Martin, bkpr, r 885 61st.

Floen Fritz, lab, r 3008 Abbey.

Florence Cottage, Florence Owen matron,
Cottage av nr 4th av.

Florence Frank, emp Cal Cotton Mills.

Florence Henry L, carp, r 5643 Fremont.

Florence Josie, emp Cal Cotton Mills.

Florentine Wm D, grocer 1054 14th.

Flood Alfred J, r 332 24th.

Flood Alva H, marine eng S P Co, r 570
11th.

Flood B J, clk S P Co, r 761 5th.

Flood E Frank, acct, r 215 Jayne av.

Flood Geo F, bksmith, r 770 6th.

Flood Geo P, student, b 219 Jayne av.

Flood Hannah (wid Thos), r 714 Linden.

Flood Robt, r 1010 14th.

Floza Chas A, cond Pullman Co, rms 519
18th.

Floza Ernestine (wid Albt), r 1900 Goss.

Floza John E, lab, b 1900 Goss.

Floza Mell E, housemover, r 1624 Myrtle.

Flores Anth, rms 257A 12th.

Flores Edw G, meatcr Wm Cron Jr, b
1221 Linden.

Flores Frank E, driver, r 1221 Linden.

Flores Frank W, clk Abrahamson Bros,
b 1221 Linden.

Flores Tony, lab, b 1555 Park av.

Florin Alvin L, draftsman H W Storch,
b 3056 Blossom.

Florin Ernst, r 3056 Blossom.

Florin Fred, carp, r 3056 Blossom.

I'M A PLUMBER—DO YOU NEED ME?
 ONE JOB WILL CONVINCe YOU THAT I KNOW MY BUSINESS. MY CHARGES ARE FAIR.
A. T. SMITH
183 TWELFTH STREET
PHONES: OAK. 3327 HOME A 2918

POLK'S LUMBER DIRECTORY OF THE UNITED STATES
A COMPLETE EPITOME OF THE LUMBER
::: TRADE AND KINDRED INTERESTS :::

OAKLAND ELECTRICAL CO.

INCORPORATED

SUPPLIES
REPAIRS
MOTORS RENTED and REPAIRED

405 Twelfth St.

EVERYTHING ELECTRICAL
Sunset, Oakland 341
Home, A 4341

OAKLAND CITY DIRECTORY 1910

301

FLOSSMANN EMERAN,

Florist and Nurseryman. All Kinds of Seeds, Roses, Hanging Baskets, Palms and Shade Trees 226 Seminary av nr Noble, Phone Merritt 3358. (See Classified Nurseries.)

Floud Elizabeth M, stenogr Central Bank (Savings), rms 1420 Filbert.

Floud John W, gardener, r 1420 Filbert.

Flower H L, brkman S P Co, Okld Pier.

Flowers Edw, lab, b 856 Willow.

Flowers Louis P, carp, r 3621 Foothill Boul.

Flowers Sarah, furn rms 856 Willow.

Floyd Edith, bkpr, b 1117 39th av.

Floyd Wm, clk Smith Bros, rms 1020 Madison.

Floyd Wm, fuel and feed 4119 E 14th, r 1117 39th av.

Fluetsch Edw B, butcher, r 1731½ King av, Fruitvale.

Fluno Mrs Ella V, Christian Scientist 1368 Franklin.

Fluno Francis J, Christian Scientist 1368 Franklin.

Fluno Vincent J, moved to Boston.

Ftusin Amede, r 6697 San Pablo av.

Flygare Karl A, mach S P Co, r 1408 10th.

Flynn Abt H, sec-treas Natl Pharmacy Co, r Bkly.

Flynn Alice A, cigar bander, b 848 35th.

Flynn Anastasia (wid Patk J), r 1024 Union.

Flynn Andr J, salsn J T Moran, r 914 35th.

Flynn Ann (wid Edmond), r 857 Peralta.

Flynn Annie (wid Patk), r 848 35th.

Flynn Bernard J, salsn Kinsey Furn Co, r 3889 West.

Flynn Edw J, porter Wm Cluff Co, r 874 Willow.

Flynn Eleanor, milliner, rms 1635 Bway.

Flynn Ella M, stenogr Breed & Bancroft Co Inc, b 1461 7th.

Flynn Frank M, blksmith Michl Flynn, b 2140 West.

Flynn Frank J, clk, b 972 Center.

Flynn Hugh, foreman S P Co, r 1069 8th.

Flynn Jas, eng S P Co, r 827 Cedar.

Flynn Jas F, bailiff Police Court, dept 2, r 1683 Waverly.

Flynn Jas F, b 567 17th.

Flynn Jas T, lab, r 4707 Shattuck av.

Flynn Mrs Johanna, fuel 1459 7th, r 1461 7th.

Flynn John, lab Burnham-Standeford Co, r 240 Laton.

Flynn John J, blksmith S P Co, r 1009½ Pine.

Flynn John J, bkpr Central Natl Bank, r 185 Ayala.

Flynn John L, acct, r 140 Ricardo av.

Flynn Jos I, candy mkr, r 1108 10th.

Flynn Lawrence T, colr, r 934 35th.

Flynn Madge, conf s E 14th 2 e of Bay View av, Elmhurst.

Flynn Margaret, r 824 Lydia.

Flynn May, r 824 Lydia.

Flynn Michl, blksmith 555 4th, r 2140 West.

Flynn Michl O, died Nov 23, '09, age 71.

Flynn Patk, gardener, rms 408 6th.

Flynn Patk, lab, rms 1123½ Campbell.

Flynn Patk, lab, r 720½ E 14th.

Flynn Patk, lineman O T Co, rms 708 San Pablo av.

Flynn Robt, lab, r 877 22d.

Flynn Sarah F, bkpr Mrs Johanna Flynn, b 1461 7th.

PRESSED BRICK

Carnegie Brick and Pottery Company

Adams Wharf, Foot Madison Street

Phones: Oakland 79, Home A1679

Flynn Timothy J, detective, r 1361 18th.

Flynn Wm, lab S P Co.

Focacci Abt, lab, b 653 Myrtle.

Focacci Carlo, lab, r 653 Myrtle.

Focacci Frank, lab, b 657 Myrtle.

Focacci Louis, b 657 Myrtle.

Focha Wm F, draftsman 194 Ridgeway av.

Foffel Frank, r 1622 34th av.

Fogarty Jas F, carp, rms 841 San Pab av.

Fogarty Mary E (wid Matthew), r 1312 Market.

Fogarty Wm, emp Wells, Fargo & Co, r S F.

Fogarty Wm G, engr Voss & Rich, r 1650 Waverly.

Fogelsang Abt, lab, b 659 Magnolia.

Fogelsang Fred, lab, r 659 Magnolia.

Fogelsang Fredk Jr, student, b 659 Magnolia.

Fogelstrom Walter J H, civ eng, r 3722 Leighton.

Foges Alex, cabinet mkr, r 3627 Peralta av, Fruitvale.

Fogg Calvin, carp, b 1048 Hopkins.

Fogg Chas C (Clarence Fogg & Son), b 1048 Hopkins.

Fogg Clarence (Clarence Fogg & Son), r 1048 Hopkins.

Fogg Clarence & Son (Clarence and Chas C), contrs 478 10th.

Fogg Ellen (wid Geo J), r 1638 Myrtle.

Fogg Geo E, surveyor 1463½ Bway.

Fogg Geo H, capitalist 1463½ Bway, r 620 Tel av.

Fogg Grace E, cashr W U Tel Co, b 1638 Myrtle.

Fogg Willis W, instr Polytechnic Bus College, r 770 13th.

Fogh Carl, mach S P Co, b 1384 16th.

Fogh Christian P, mach S P Co, r 1384 16th.

Fogh Victor, clk, b 1384 16th.

Fogle, see also Vogle.

Fogle O B, b Hotel Avalon.

Foglia Alfred (Foglia Bros), r 553 11th.

FOGLIA BROS,

(Felix and Alfred), Proprs Enterprise Machine Shop, 155 12th, Phone Okld 3729.

Foglia Felix (Foglia Bros), r 553 11th.

Fohlen Marcel, b 1289 55th.

Folbrath A, appr Hogan Lbr Co.

Foldesy Geo, furrier 527 16th, r 4131 Howe.

Foley Anne R (wid Jas J), r 1611 11th.

Foley Chas J, mach S P Co, r 839 Apgar.

Foley Danl, b 871 30th.

Foley Edw, stevedore, rms 535 24th.

Foley Edw J, tmstr, b 962 5th.

Foley Edw J, mach, r 1245 E 26th.

Foley Mrs Edw T, clk H C Capwell Co, r Bkly.

Foley Frank D, clk, r 2119 46th av.

Foley Henry A, shingler, b 484 48th.

Foley Jas, rms 5901 San Pablo av.

Foley Jas, lab Hogan Lbr Co, b 455 34th.

Foley Jas A, shingler, b 484 48th.

Foley Jas G, tmstr, r 663 E 19th.

48 BACON BUILDING

PHONES: OAKLAND 3679, HOME A4315

OAKLAND, CALIFORNIA

CONCRETE STRUCTURES

STREET WORK

SEWERS

EXCAVATIONS

ETC.

SCOTT & FARLEY

GENERAL CONTRACTORS

READ THE

Saturday Evening Post

EVERY NEWS STAND

Leonard & Williamson - - Real Estate

INSURANCE, LOANS AND SECURITY BONDS
 PROPERTIES HANDLED FOR LOCAL AND NON-RESIDENT OWNERS

Phone Merritt 767

3412 East Fourteenth Street, Oakland, Cal.

362

1910 POLK-HUSTED CO.'S

Office with BROCK CO., 2121 Shattuck Avenue
 Phone Berkeley 1404
**BUILDERS' EXCHANGE, 550 Eighteenth St., near San
 Pablo Ave. Phones: Oakland 366, Home A 4366**
F. E. NELSON
 General Contractor - Concrete Work of
 Every Description
 No Job Too Small, No Contract Too Large
 Residence Phone Berkeley 5616

Foley John, carp, r w s Saratoga av 3 n
 of 1st, Elmhurst.
 Foley John, lab, rms 1149 Stanford av.
 Foley John, lab St Mary's Cemetery, r
 666 27th.
 Foley John C, driver Cogorno & Adams,
 r 701 Filbert.
 Foley John G, sanitary insptr, r 454 48th.
 Foley John J, foreman S P Co, r 745 61st.
 Foley John J, elec eng, r 4111 Terrace.
 Foley John M, clk, r 1065 Madison.
 Foley John P, fach, r 477 Oakland av.
 Foley John W, clk Levy & Wheeler, r
 1055 Madison.
 Foley Katherine, r 707 28th.
 Foley Kathleen, clk Taft & Pennoyer, b
 641 51st.
 Foley Matthew, lineman, b 627 Chestnut.
 Foley Maurice, fireman S P Co, r 571
 30th.
 Foley Michl, r 571 30th.
 Foley Oscar L, salmn Rosenthals (Inc),
 r 541 38th.
 Foley Wm, r 3508 Washington, Frtvl.
 Folger Alonzo T, clk S P Co, r 1525 8th
 av.
 Folger Allyn S, bkpr Doak Gas Eng Co,
 r S F.
 Folger Annie A, b 146 Lake.
 Folger Avis, nurse, 636 47th.
FOLGER EDWIN G,
 Mngr Western Union Tel Co, 1062
 Bway, r 471 Chetwood.
 Folger Emily, nurse, h 512 22d.
 Folger Ernest, r 1356 Madison.
 Folger Geo A, bkpr Anchor Brewery, r
 711 54th.
 Folger Wm A, clk, r 3859 Grove.
 Folger Wm S, bkpr Oakland Brewing &
 Maiting Co, r 743 54th.
 Folkers, see also Volkrs.
 Folkers Jos, sheet met wkr, b 1932 Myr-
 tle.
 Folkers Ludolph, trav salmn, r 760 18th.
 Follott Lester, baker, 4713 E 14th.
 Folliss Thos M, bkpr, r 2447 Webster.
 Follmer, see also Vollmer.
 Follmer Julius W, driver Anchor Brew-
 ery, h 491 49th.
 Follbrath Mable, cashr H C Capwell Co,
 r Ala.
 Folsom Clarence E, elec, b 1212 Linden.
 Folsom Elizabeth M, h 3101 Fruitvale av.
 Folsom Geo H, mining, r 3101 Fruitvale
 av.
 Folsom Ida L (wid Wm), r 1 Lepori ct.
 Folsom Ivy B, stenogr Western Elec Ve-
 hicle Co, b 1167 Castro.
 Folsom Lewis, r 678 14th.
 Folsom Lolita, student Mills College.
 Folsom Moses O, r 678 14th.
 Folte Arno, tel opr, b 1034 Myrtle.
 Folte Gustav J O, teller, r 1034 Myrtle.
 Fon Louis, Chinese interpreter, r 920
 38th.
 Fonda Jesse C, clk R M S, r 1069 West.
 Fones John H, carp, r 354 Cleveland.
 Fong Chas, dentist, 844 Allice.

Fong Kee Co, notions, 507 Webster.
 Fong Sing, mngr, r 670 37th.
 Fong Yuen & Co, jewelers, 311 8th.
 Fonseca Alex N, solr, r 1937 Myrtle.
 Fonseca Anth, upholsterer A Andrews
 & Co, r San Leandro.
 Fonseca Frank, upholsterer A Edwards
 Co, r 36 Warder.
 Fonseca Manuel, lab Peerless Mngf Co,
 rms 38 Warder.
 Fonsworth, see Farnsworth.
 Font Jos R, r 1105 Eden Park av.
 Fontaine Albt A (A Fontaine & Co), 1
 1377 16th.
 Fontaine A & Co (Albt Fontaine), paint-
 ers, 1377 16th.
 Fontaine Marie (wid Pierre), b 852 Isa-
 bella.
FONTAINE PIERRE A,
 Attorney at Law, 606 Oakland Bank of
 Savings Bldg, Phone Okld 2584, r 852
 Isabella.
FONTAINE S B, D D,
 Dentist, Hours 9:30 to 4:30, Tuesday
 and Friday 7-8 p m, 852 Isabella, Phone
 Okld 2570.
 Fontaine P J, cond O T Co, b Jones av
 n e cor 1st, Elmhurst.
 Fontanio Mrs Geo, r 3 Oneida Apts.
 Fonte Manuel J, barber 1164 23d av, r
 1481 Mitchell.
 Fontenrose John M, elec, b 927 Linden.

R. P. WADDELL

Garland Line of Pumping Goods

Vacuum Cleaners and Household Specialties

Phone Oakland 4083.

1010 Franklin.

Fontes Anselmo S, shoes, 1502 34th.
 Fontes Antone, crimper Cahn, Nickels-
 burg & Co, b 1228 19th av.
 Fontes Eva (wid Anton), r 1216 19th av.
 Fontes Gianno, lab S P Co.
 Fontes John D, shoemaker Cahn, Nick-
 elsburg & Co, r 1228 19th av, E Okld.
 Fontes Jos, chauffeur, b 1216 19th av.
FONTES J,
 (Azorean Construction Co), b 1014 E
 19th.
 Fontes Manuel, lab, r Spencer nr Henry.
 Fontes Manuel, lab, r 825 E 12th.
 Fontes Marie (wid Geo), b 1029 E 22d.
 Fontes Joaquin, r s s 4th 7 e of Jones av,
 Elmhurst.
 Fongs John, barber M P Lima, rms St
 Charles Hotel.
 Fongs John A, clk Giovannetti & Della
 Maggiora, b 4th nr Jones av, Elmhurst.
 Foo Yuen T, phys, 1912 Bway.
 Fook Lung & Co, gen mdse 839 Webster.

Chas. Hoffman & Co.

Importers of HUMAN HAIR

Theatrical and Masquerade Costumers

Phones Oak, 5806, Home A3714

476 THIRTEENTH ST., Cor. Washington

Electric
 Supplies
 Fixtures
 Wiring
 Motors
 Repairs

STAR ELECTRIC & ENGINEERING CO.
 171 TWELFTH ST.
 PHONE OAK 2916



Telephone
 BERKELEY 4465

Rag Rugs
 Silk Portieres
 Couch Covers

Berkeley Rug Works

GINN & SONS, 2534 GROVE STREET

Rugs Made From
 Ingrains
 Brussels
 Tapestry
 Stair Carpets

PHOENIX FLOUR

THE WHITEST
THE BEST •
ASK YOUR GROCER

k W Tong, drugs, 666 Harrison.
k Woh & Co, genl mdse, 1261 Bway.
n Goon, tailor, 771½ Harrison.
te Gordon M, cashr Robt Dalziel Jr
o, r 761 44th.
te Henry G, clk R M S, b 1444 Chest-
it.
te Malvern M, lawyer, 865 Bway.
te Millie E, b 1443 Linden.
tman Henry E, bkpr, r 1750 15th av.
tman Henry E Jr, clk Okid G L &
Co, b 1750 10th av.
tt Frank T, dyer, 1792 Tel av.
plano Jos, bartndr, r 711 Myrtle.
an Mrs Elizabeth V, r 491 38th.
an Frank J, asst treas, r 710 63d.
an Patk, lab S P Co, r 1104 Wood.
ber Geo, emp Cal Cotton Mills.
bes Alex R, salsn H M Cameron, r
10 18th.
bes Elizabeth V, seams, b 1014 E
4th.
bes Ernest, druggist Osgood Bros,
ns 604½ 14th.
bes Geo, carp, r 1458½ Myrtle.
bes Geo, ship joiner, r w s Snell av
s of E 14th.
bes Geo A, tmstr, r 5894½ Vallejo.
bes Geo B, lab, r 1321 22d av.
bes Geo H, painter, rms 1112 13th av.
bes John, tmstr John Tierney, b
101 Bway.
bes John, plasterer, rms 841 30th.



If You Must Move, See That You Move Right
1070 BROADWAY

Ford C W R & Co, Jacob M Schneider
pres; Aug A Schneider, mngr; tailors
trimmings, 554 16th.
Ford Delia, clk E Lehnhardt, b 1219
Harrison.
Ford Delia, clk W B Standeford, 624
17th.
Ford Edna C, music tchr, 951 Walker av.
Ford Edw, foreman Realty Syndicate, r
1723 Valdez.
Ford Edw A, plumber, b 1723 Valdez.
Ford Elizabeth, died Aug 31, 09, age 75.
Ford Elizabeth, b 1109 32d.
Ford Ellen (wid Jos), r 907 Chestnut.
Ford Emma E, died Aug 16, 09, age 68.
Ford Ernest F, hardware, r 261 Hudson.
Ford Ethel, stenogr, b 565 45th.
Ford Eugene T, photogr, b 926 7th av.
Ford Frances C, tel opr, b 91 37th.
Ford Francis T, died Nov 19, 09, age 73.
Ford Frank I, tmstr, r 491 37th.
Ford Geo E, b 1048 56th.
Ford Grace W, fitter H C Capwell Co, b
169 E 9th.
Ford Harrison, actor, b Key Route Inn.
Ford Harry, driver Cape Ann Bakery, r
812 10th.
Ford Henry M, carp, b 764 5th.
Ford Howard C, tailoring 12 Macdonough
bldg, b 926 7th av.
Ford Hyacinth, circulator Evening Mail,
r 1647 Market.
Ford H, rms 528 12th.
Ford Jas, lab S P Co, r 1670 12th.
Ford Jas, lab, r 764 5th.
Ford Jas F, r 355 Hudson.
Ford James G, millwright, r 926 7th av.
Ford Jennie E (wid Cornelius J), r 951
Ford Jeremy T, r Foothill boul, opp 27th
av.
Ford John H, gardener Mt View Ceme-
tery, r 4458 Piedmont av.
Ford Mrs J A, b Hotel Metropole.
Ford Lester R, candy mkr, r 491 37th.
Ford Louis, car opr O T Co, r 274 E
17th.
Ford Marguerite B, bkpr Schwartz Bros,
b 907 Chestnut.
Ford Mrs Marie, clk E Lehnhardt, b 804
Tel av.
Ford Martha A (wid Wm F), r 1371 9th.
Ford Mary (wid Thos), b 1647 Market.
Ford Mollie A, milliner Taft & Pennoyer,
b 907 Chestnut
Ford Nellie E (wid Eugene L), r 1132 E
22d.
Ford Ramond, tel opr, b 422 38th.
Ford Raymond R, printer, r 484 49th.
Ford Mrs Rema, r 222 11th.
Ford Robt M, clk, b 1132 E 22d.
Ford Sarah M (wid Silas), rms 275 E
12th.
Ford Thos, meatcr Kohler Bros, r 489½
25th.
Ford Walter J, plumber, r 231 Manila av.
Ford Wm, cook S P Co, rms 891 Pine.
Ford Wm D, salsn United Iron Wks, r
907 Chestnut.



Ronayne Sisters Millinery

42 SAN
PABLO
AVE.

Our Trimmed
Hats are Be-
witching and
Economical.

They are the
Products of
Skilled Milli-
ners, who are
Thoroughly
Posted on Every
Hat Fancy that
Dame Fashion
Presents.

The Best
Ideas From
Paris and
America's
Metropoli-
tan Fashion
Centers

Beauty and
Style that
Rivals the
Finest
Stores in
New York

We Save You
Money

Come in and
Talk It
Over

OAKLAND FURNITURE CO.

Complete OFFICE and HOUSE
FURNITURE Both Phones
Cash or Credit
N. E. Cor. 12th and Clay.

bes John T, trav agt, r 476 E 14th.
bes Jas T, master mariner, r 1014 E
4th.
bes Jas T Jr, b 1014 E 15th.
bes Kenneth, bakery 373 Tel av, rms
3 20th.
bes Leslie A, b 1014 E 15th.
bes Minnie A, trimmer, b 1014 E 15th.
bes Wm, mach Standard Gas Engine
o, r 1321 22d av.
bes Wm A, contr 963 Franklin, r 171
ester av.
ce Edw E, ins agt, r 3633 Fruitvale
d Albt, clk P O, r 1430 Myrtle.
d Amos H, contr, 315 63d.
d Annie, clk Barton-Stephenson Co,
278 11th.
d Mrs Annie N, r 952 8th.
d Arch, r 1048 56th.
d Chas F, r 6427 Benvenue av.
d Chas T, policeman, r 886 Milton.
d Chastine, window cleaner, r 1166
h.

THIS DIRECTORY IS ALWAYS
PRINTED BY THE JOB PRINTING DEPT.
OF THE
TRIBUNE
LARGEST-FINEST PLANT IN OAKLAND
PRICES LOWEST WORK THE FINEST

WHITE-WALLACE CO., Inc.

1252 Webster

Phone Oakland 194 Home Phone A4194

COVERS

The Cars of Fame

HUDSON
THOMAS
CHALMERS - DETROIT

PIONEER AUTOMOBILE CO.

188-190 TWELFTH STREET
A. R. DAWSON, Manager

364

1910 POLK-HUSTED CO.'S

Your Furniture Stored in FIRE PROOF Warehouse---\$1.50 per load and up. Cheap Insurance Call up F. F. PORTER, the Real Estate and Loan Broker, 1016 Broadway. Either phone 1990

STORAGE

Oakland Conservatory of Music

The largest and most thoroughly equipped School of Genuine Music
 DIRECTOR
Adolf Gregory
 Instruction on the Pacific Coast.
 203-05 TWELFTH ST., Corner Jackson
 Sunset Oak. 4922--Home A2922

Ford Wm D. salmn, r 907 Chestnut.
 Ford Wm F, died Aug 24 (9 age 58.
 Forden Allen K, cond S P Co, r 1804 Highland av.
 Fording Howard W, bkpr, r e s George 3 s of E 14th.
 Fording Ida M, music tchr 3215 Washn, Frtvl.
 Fording Isaac M, mech eng, r 3215 Washn Frtvl.
 Fording Mary E, b 3215 Washn, Frtvl.
 Fore Chas W, vice-ores and mngr Bank of Commerce, r 1414 Franklin.
 Fore Genevieve, b 1414 Franklin.
 Foreman, see also Foreman.
 Foreman Danl A, waiter S P Co.
 Foreman Wilkes, marble polisher, r 870 56th.
 Forrest Elsie, studt Mill's College.
 Forrester, see also Forrester and Forster.
 Forrester Edwin H, gen irt agt, r 922 Linden.
 Forrester Grover, tel opr, b 3615 Washn, Frtvl.
 Forrester Hazel, studt Mills College.
 Forresters Hall 1124 Clay.
 Forgett J D, car opr O T Co, r Henry, Fitchburg.
 Forgey Carl S, elecwkr Western Elec Co, r 660 52d.
 Forgey Oliver M, tmstr, r 660 52d.
 Forgey Paul E, clk Kahn Bros, r 660 52d.
 Forgie Robt, lumberman, r 2215 West.
 Forgie Robt, sergt of police, r 1125 Chestnut.
 Forhan A F, cond S P Co, r Bkly.
 Forkey Wm, car opr O T Co, rms w s Bay View av 4 s of E 14th.
 Fornia J Fredk, r 767 14th.
 Formaletti Anton, lab, b 71 McAdam.
 Forman, see also Foreman.
 Forman Houston S, grocer 1856 Tel av, r Bkly.
 Formichl John, barber, b 1133 53d.
 Formichi Louis, barber, r 1133 53d av.
 Formoe Axel S, carrier P O, r 1775 25th av.
 Forncrook Scott B, painter rear 371 Santa Clara av.
 Forner Jas, r 1112 24th.
 Forneris Albert (A Forneris & Co), r 562 7th.
 Forneris A & Co (Albert and Celestino Forneris), druggists 562 7th.
 Forneris Celestine (A Forneris & Co), r 562 7th.
 Forney Robt L, carp, r 1045 27th.
 Forrea Geo A, clk S P Co, r San Leandro
 Forrest Albt S, driver Excelsior Lndry, r 851 37th.
 Forrest Danl, lab, r 601 58th.
 Forrest Edwin, mach, b 1411 11th.
 Forrest F, fireman S P Co, r 722 Linden.
 Forrest Hamilton, solr, r 1117 36th.
 Forrest Harry R, fireman, b 851 37th.
 Forrest Harry W, fireman S P Co, b 851 37th.
 Forrest Henry, solr, b 1117 36th.
 Forrest Jas E, lab, r 476 58th.

Forrest John, carp, r 1411 11th.
 Forrest John, appr United Iron Wks, 506 E 16th.
 Forrest John, r 263 E 18th.
 Forrest J E, policeman, r 476 58th.
 Forrest Newell S, b 1861 Webster.
 Forrest Sterling P, janitor, r 851 37th.
 Forrest Sterling P Jr, cashr, r 5345 Dov
 Forrest Virginia, robmkr Western Ca ket Co, b 506 E 16th.
 Forrest Walten E, ladder mkr, b 851 37
 Forrest Wm G, bkman, b 1411 11th.
 Forrest Zaza, r 466 6th.
 Forrester, see also Forester and Forster.
 Forrester Chas G, bkmsmith Pac Co
 Auto Top Co, r 712 1/2 7th.
 Forrester Chas T, plasterer, r 3615Was.
 Fruitvale.
 Forrester Frank R, lab, r 4228 Terrace.
 Forrester Harry J, clk Sanitary Renova ing Co, r 565 16th.
 Forrester Jas F, propr Western Hot 602 Franklin.
 Forrester John C, painter S P Co.
 Forrester Richd, colr, r 4228 Terrace.
 Forry Chas E, designer, r 5414 Genoa.
 Forry Geo A, mach, r 854 56th.
 Forry Rhoda, stenogr, b 5414 Genoa.
 Forsberg Carl, painter, b 1425 Adeline.
 Forsberg C Ludwig, painter, r 1425 Ad line.
 Forsberg Martha, musician, b 1425 Ad line.
 Forsblad Axel, tanner Brown & Adar Co, r 982 E 14th.
 Forsee Cecile, b 416 15th.
 Forsee Wm F, detective, r 822 60th.
 Forsland Louis, carp, r 1707 8th.
 Forsman J F, emp S P Co, r Bkly.
 Forsee Lucien, driver, r 416 E 15th.
 Forsee O, ydman Pacific Lbr Co.
 Forstell Mrs Mae, bkpr Excelsior Lndry, r 557 19th.
 Forstell Maynard, b 557 19th.
 Forster, see also Forrester and Forrester.
 Forster Arthur G, carp, r 1448 39th av.
 Forster Fred L, r 669 32d.
 Forster Hannah (wid Michl), r 619 E 19.
 Forster Letty L (wid Fred S), r 869 32.
 Forster Viola, stenogr, b 619 E 19th.
FORSTERER BRUNO A,
 See Tribune Pulishing Co, r 534 H bart.
 Forsting L Wm, vice-pres Citizens Bar of Fruitvale, r 2306 Fruitvale av.
 Forsyth Mary A (wid Nathan), r 16 Highland av, Elmhurst.
 Forth Henry, marine fireman S P Co, San Leandro.
 Fortich Louis, lab Judson Mnfg Co.
 Fortier Augustus, carp, r 1530 12th av.
 Fortier Bertha, b 1530 12th av.
 Fortier Elizabeth, clk Taft & Pennoye b 1530 12th av.
 Fortier Margaret F, tchr Pealta Schoo r Bkly.
 Fortier Marie C, r 1530 12th av.
 Fortin Agnes J, b 566 19th.
 Fortin Mary R, b 566 19th.
 Fortin Octave V, contr, r 1699 Waverl
 Fortin Thos R, house wrecker, r 715 16th
 Fortin Victor L, contr 566 19th.
 Fortinee Alfred, waiter, r 1653 10th.
 Fortini Edw, clk F Ghisla, b 6 Lepori c
 Fortmann Dietrich, i 3997 Tel av.
 Fortman Henry, foreman Bay City Flour ing Mills, r Ala.
 Fortson V E, proofreader Tribune, r Bk
 Fortune Adeline, clk, b 1704 8th.
 Fortune Leonard T, r 1704 8th.

PIANOS
 Weber
 Pianos
 Blaus
 & Sons
 Established 1850

KOHLER & CHASE, Inc.

MUSIC AND MUSICAL MERCHANDISE
 Telephone Oakland 1009

1013 1015 Broadway, Oakland, Cal.

Carl H. Nickel Co.

Suite 211
Oakland Bank of
Savings Building
Telephones: Oakland 4552 Home A 4952
Real Estate, Insurance, Investments, Designing and Building

OAKLAND CITY DIRECTORY 1910

365

RUM CAFE THE,
ustav Mann Mng'r, 1156 Broadway,
hones Okld 8179, Home A5333.
ward Harry E, architect, r 203 Wals-
orth av.
Raymond, meats 1570 7th, r 205 13th.
Violet, b 205 13th.
cano Manuel, butcher, b 1001 5th.
cano P M, meat mkt 1001 5th.
dick Earl, clk, b 1302 12th av.
dick Ray, barber, b 1302 12th av.
dick Richd C, clk, r 270 Harwood.
dick Thos A, bridge wkr, r 1302 12th
v.
e Thos, lab S P Co.
en A, bksmith S P Co, r 1002 28th.
en Christian J, master mariner, r 920
11th.
en John J, bksmith, r 1907 Filbert.
en Ossman, b 765 59th.
kett Lewis H, mng'r J S Wixson, r 5107
hafter av.
s Cornelius C, contr 1462 4th av.
s Elmer E, bkpr Western Lbr Co, r
/ Bella Vista av.
s Hannah M, clk Abrahamson Bros, b
512 Fremont.
s Leonard, draftsman, b 1462 4th av.
s Melvin, clk, b 1462 4th av.
s Wm S, salsn John Breuner Co, r
935 E 23d.
sati Dominick, r 809 Adeline.
sell H Jerome, r 2066 West.
sing Chas H, clk, b 560 Oakland av.
sing Eva M, b 560 Oakland av.
sing Hazel C, b 560 Oakland av.
sing John C (Fossing & Gallagher),
560 Oakland av.
sing & Gallagher (John C Fossing,
has W Gallagher), produce 310 11th.
t Job W, r 1410 26th av.
t Manuel, dairy 127 Louise.
ter, see also Forester, Forrester and
orster.
ter Albt H, mech Kimball Elec Co, r
ruitvale.
ter Alex, broker, r 646 61st.
ter Alice, b 223 Hannah.
ter Annie G (wid Jas S), r 1717 Mar-
et.
ter Arch L, clk, r w s Lucas av nr
udsdale.
ter Arthur, carp, r 1448 39th av.
ter Arthur E, marine fireman S P Co,
Bkly.
ter Arthur O, dep City Marshall, b 18
alter av.
ter Aug C, salsn Frank K Mott Co,
309 29th.
ter A G, lab Hogan Lbr Co.
ter Belle M, clk Standard Oil Co, b
19 Abbey.
ter Caroline C (wid John), r 223 Han-
ah.
ter Catherine, clk, r 327 Grand av.
ter Chas, clk, r 1150 Santa Fe av.
ter Chas, lab, rms 513 20th.
ter Chas T, ship bldr, r 42 Nace.
ter Edw, carp, r 559 17th.
ter Edw G, emp S P Co, r ft Wood.
ter Elmer R, elec Okld G L & H Co, r
6 54th.
ter Florence, emp Hammond, Crane
Hammond, b 559 17th.
ter Frank, repr man Prest-O-Lite Co,
Richmond.
ter Fred, plasterer, rms 817 Washn.

MR. & MRS. J. S. McCOWN'S
Academy of Dancing
Central Hall, 419 12th St.
Socials Every Wednesday & Saturday Evng's
Classes Every Monday Evening, 8 to 12
Private Lessons by Appointment
PHONE OAKLAND 4355

Foster Frank, millhand, r 1313 41st av.
Foster Geo, cook S P Co.
Foster Geo A, r 2656 Dimond av.
Foster Gertrude, waiter, rms 3219 Abbey,
Fruitvale.
Foster Gertrude J (wid John), r 3319 Ab-
bey.
Foster Harriett P, asst librarian, b 938
Peralta.
Foster Henry W, music tchr 522 E 15th.
Foster Isaac L, saloon 101 San Pablo av,
r 2001 Filbert.
Foster Jos, lab S P Co, r 728 Lewis.
Foster J I, emp S P Co, r Bkly.
Foster Jas, tmstr Robert Dalziel Jr Co.
Foster Jas T, horseshoer ft 66th, Emery-
ville, r 1250 63d.
Foster Jessie E (wid Emory), b 3639 Di-
mond.
Foster John, millhand H T Atkinson &
Co, r 553 22d.
Foster John A, washer Geo H Evers, b
2123 Elm.
Foster John A, painter, b 553 22d.
Foster John C, acct, r 1122 Magnolia.
Foster John C, lab, r 375 5th.
Foster John J, lab, b 223 Hannah.
Foster John W, lab, r e s Loma Vista
av 3 n of E 14th.
Foster Jos E, bkpr Tillman & Bendel, r
1062 Poplar.
Foster Jos E, musician, r 716 7th.
Foster Jos G, millhand, r 1335 Millbury.
Foster Kate B, tchr Durant School, r
Bkly.
Foster Lemuel A, brkman S P Co, r 959
Park way.
Foster Mrs Louise, r 1923 Grove.
Foster Margaret, presser Am Dye Wks,
b 728 Lewis.
Foster Martha E (wid Wm W), r 938 Pe-
ralta.
Foster Mary (wid Henry), furn rms 1814
7th.
Foster Minnie, presser Am Dye Wks, b
728 Lewis.
Foster Moses G, miner, r 1605 50th av.
Foster Newell K, phys, b 576 E 14th.
Foster Perley H, r e s Lucas av 3 n of
Rudsdale.
Foster Perry P, clk M J Moore, b 6419
Tel av.
Foster Richd, carp, b P H Foster.
Foster Rosetta, wrapper Hale Bros, b 694
Brush.
Foster Rowena K, b 1605 50th av.
Foster Mrs Theresa M, r 1329 Franklin.
Foster Thos L, clk, r 3129 Elmwood av.
Foster Warren W, brickman S P Co, r
n s Williams 2 e of Nutley av.
Foster Wm, lab, r n s 2d 1 w of Walter
av, Elmhurst.
Foster Wm, lab, r 1005½ 22d.
Foster Wm A, foreman Prest-O-Lite Co,
r Richmond.
Foster Wm S, cashr, r 3850 Tel av.
Foster Winifred S, phys 672 14th, r 674
13th.

PLANS AND SPECIFICATIONS FURNISHED
PHONES: OAKLAND 6476, A4371
902 SAN PABLO AVENUE
OAKLAND, CALIFORNIA
STURGEON AND WHITE
DESIGNERS AND BUILDERS
Building Loans
Notary Public

OLK'S LUMBER DIRECTORY OF THE UNITED STATES
COMPLETE EPITOME OF THE LUMBER
: : TRADE AND KINDRED INTERESTS : : :

D. B. HUNTER
 Pres. and Gen. Mgr.
 Main Office and Yard
 Shattuck Av. & Oregon St.
 Berkeley, Cal.

Hunter Lumber Co.

W. H. HUNTER
 Secret
 Wharf and Yard
 South End of
 Webster Street Bridge
 Tel. Berkeley 8

Tel. Berkeley 8

INCORPORATED NOV. 14, 1902

366

1910 POLK-HUSTED CO.'S

Foster Winslow J (Electric Installation Co), r Bkly.
 Fottrell Andr J, rms 1311 4th av.
 Fou Natalie, b 1414 Franklin.
 Foubert Emil A, jeweler, r Bkly.
 Foubert Juliette, hairdresser Diehl's, r Bkly.
 Foubert Virginia (wid Eugene), r 489 48th.
 Fouch Albt, phys 3028 Salisbury.
 Fouchard Lillie, b 308 19th.
 Fouchard Marie G, r 308 19th.
 Fouché Benj, pliedriver, rms 933 Adeline.
 Fouchy Mrs Mabel, b H A Cramer.
 Fought Violet L (wid Wm P), r 223 Moss av.
 Foulin Wm, mach Union Gas Eng Co, r 1248 E 16th.
 Foulkes Charlotte, b 1290 E 14th.
 Foulkes Edw T, architect, b 1290 E 14th.
 Foulkes Thos T, lab Atlas Gas Eng Co, r 265 10th.
 Foundry Caroline (wid Michael), r 810 15th.
 Fountain Dellazon S, horseman, r 1016 60th.
 Fountain Frank, driver Ronaldson Bros, rms 5840 San Pablo av.
 Fountain Geo W, salsn Okld Fruit and Produce Co, r 959 Alice.
 Fountain Jas D, miner, b Joaquin Miller.
 Fountain Laura, b Joaquin Miller.
 Fountain Lloyd, clk, b 1016 60th.
 Fountain Olive, clk Pac Manifold Book Co, b 1016 60th.
 Fouratt Geo, mstr mariner S P Co, r 1423 Market.
 Fourmet Lucien F, bkpr Howard & Co, r 460 50th.
 Fourmy Nettle (wid Hudson B), dressmkr 3303 Boston av.
 Fournier Frank W, elec Macdonough Theater, r 1222 Franklin.
 Fournier Maria (wid Ferdinand), r 4107 Glen av, Piedmont.
 Fournier Jacques, Indry wkr Union French Lndry, b 857 Isabella.
 Fournier Wm F, elec, r 1222 Franklin.
 Fourth Congregational Church, Grove sw cor 36th.
 Fouts Harvey J, furn rms 1162 Washn.
 Fowle Mrs Hattie E, r 135 12th.
 Fowle H Lucille, b 135 12th.
 Fowler Alice M, nurse 290 Pagoda.
 Fowler Angeline E (wid Berne C), b 498 36th.
 Fowler Bert H, cigarmkr Nelson Cigar Co, r 663 25th.
 Fowler Chester L, grocer 1401 West.
 Fowler David A, carp, b 1072 E 17th.
 Fowler Douglas T, r 488 College av.
 Fowler Edna, student Mills College.
 Fowler Edw E, janitor, r 596 65th.
 Fowler Ella F, dressmkr 1023 E 16th.
 Fowler Frank, waiter St Mary's College.
 Fowler Frank, clk W T Bradshaw & Co, r Bkly.
 Fowler Frank S, janitor Red Men's Hall, r 1721 Market.
 Fowler Fredk, clk, r 4277 Gilbert.
 Fowler Grace, student Mills College.
 Fowler Hattie A (wid Edgar S), b 4277 Gilbert.
 Fowler Henry, appr R B Odum & Co, b 1072 E 17th.
 Fowler Hiram, signalman S P Co, r 1101 E 23d.
 Fowler Jas E, r 1033 Linden.
 Fowler Mrs Johanna M, r 1072 E 17th.
 Fowler John H, r 811 54th.
 Fowler Marian, clk, r 1023 E 16th.

Fowler Mary A (wid Wesley), b 290 F goda.
 Fowler Prentiss W, trav agt, r 481 36th.
 Fowler Reno C, b 1072 E 17th.
 Fowler Rosa A (wid Jas M), r 1009 24th.
 Fowler Roxa, barber, r 1009 24th.
 Fowler Sarah, died Dec 23, '09, age 80.
 Fowler Mrs R L, seams Cosgraves, r 12 7th.
 Fowler R M, maintainer S P Co.
 Fowles R L, stenogr Okld G L & H Co, r 669 32d.
 Fox Aladine E, r 473 Jean.
 Fox Alfred T (The Fos Press), r 122 107th.
 Fox Archie R, clk, b 316 E 14th.
 Fox Bernard, pressman Pac Manifold Book Co, b 509 66th.
 Fox Birdie, clk, b C S Fox.
 Fox Burnell B, printer, r 409 66th.
 Fox Chas, b 236 Ayala av.
 Fox Chas S, carp, r e s Henry 2 n Spencer.
 Fox C A, driver Bekins Van & Storage Co, r 1254 Clay.
 Fox C E, fireman S P Co, r 1568 23d av.
 Fox David, elec S P Co, r 654 Alice.
 Fox Dewitt C, r 236 Ayala av.
 Fox Edson H, vice-pres Central Creamery Co, r Castro Valley Junction.
 Fox Earl, pressman Pac Manifold Book Co, r 5861 Occidental.
 Fox Mrs Elizabeth, furn rms 12 Tel av.
 Fox Elizabeth H, b 1007 E 14th.
 Fox Elizabeth J (wid Chas M), r 1007 14th.
 Fox Mrs Florence E, clk, r 830 1/2 14th.
 Fox Francis St J, lawyer, r 4205 New Fruitvale.
 Fox Frank F, messr Tribune, b 67 Har nah.
 Fox Frank, carp, rms 461 E 14th.
 Fox Frank G, clk, b 1319 21st av.
 Fox Fred E, clk M L Hofmann, r 98 14th.
 Fox Fred E, lather, b 1007 E 14th.
 Fox Fred K, trav agt, b 1365 21st av.
 Fox Geo, grocer Stanford av se cor Vallejo, r same.
 Fox Geo F, chemist, r 67 Hannah.
 Fox Grant, r 1319 21st av.
 Fox Harold E (Hasty Messenger Co), rm 954 Bwav.
 Fox Isaac, hlpr Standard Gas Eng Co, r 1167 17th.
 Fox Jas J, lab, b 1062 8th av.
 Fox John E, sec and mngr Girard Plan Co, rms 1425 Franklin.
 Fox John J, mach, r 4205 Washn, Ftrvl.
 Fox John L, painter, r 941 63d.
 Fox John S, janitor Cole School, r 93 Poplar.
 Fox Louis, baggage man S P Co, r 106 8th av.
 Fox Martin, baggageman, rms 943 Union.
 Fox Mary (wid Jas H), r 764 22d.
 Fox Mary J (wid Jos C), b 1060 47th.
 Fox Michl B, foreman, r 3153 Davis.
 Fox Moylan C, mining, r 1350 Madison.
 Fox Nellie, b 2021 Harrington.
 Fox Press The (Alfred Fox), printers 35 13th.
 Fox Ralph E, salsn, b 473 Santa Clara av.
 Fox R A, lab S P Co.
 Fox Simon, lab, r 126 4th.
 Fox Solomon, furnishing goods 5848 S Fab av, r 1033 A 53th.
 Fox Susan F, seams, b 4205 Washn, Ftrvl.
 Fox Thos, driver Industrial Home, b 3602 Tel av.
 Fox Thos W, millwright, r 2921 Harrington av.
 Fox Wm, rms 12 Tel av.

HOME

Investment

Company.

Real

Estate

and INSURANCE

Loans

1922
 Fruitvale
 Avenue

FRUITVALE.....CAL.



Phone Merritt

440

George W. Schmitt
 Heating and Ventilat-
 ing Co. ❁ ❁ ❁

Heating and Ventilating Systems In-
 stalled Sweet Metal Work of Every
 Description ❁ ❁ ❁ ❁

1160 WEBSTER STREET
 Phones OAKLAND 3556 HOME A 3556

KODAKS
Photo Supplies

DEVELOPING
ENLARGING

SMITH BROS.
462-464 Thirteenth St.
Bet. Broadway and Washington Sts.

ox Wm, tmstr, b 1662 8th av.
ox Wm J, furn rms 1309 Bway.

FOX WM F,
Office Mngr S F Bulletin 437 14th. r
1319 11th av.

ox Zadell J, clk Solomon Fox, b 1033A
59th.

oy John B, clk, r 943 58th.

oye Frank, r 422 Linda av.

raga Amelia, b 1211 19th av.

raga Ann (wid Frank S), b 1334 12th.

raga Antone (Fraga Bros), r 1429 48th
av.

raga Antone L, lab, r 1211 19th av.

raga Bros (Antone and Fernando),
poultry Free Market.

raga Fernando (Fraga Bros), r 1417 45th
av.

raga Frank, millhand Hodge & Collins
Lbr Co.

raga Frank, lab, r 870 E 12th.

raga Jos, shearer, r 886 Cedar.

raga Joseph, clk, r 1437 48th av.

raga Jos C, driver Central Creamery, r
1437 48th av.

raga Jos F, meats 801 E 14th, r 812 E
12th.

raga Jos S, deckhand S P Co, r 1114
16th av.

raga J S, mach Union Gas Eng Co, r 915
E 14th.

raga Katherine, lndrywkr, b 1211 19th
av.

raga Louis, lab Hogan Lbr Co, r 1211
19th av.

raga Mamie, emp Levi Strauss & Co,
b 1915 E 14th.

raga Manuel, cement wkr, r 674 E Val-
dez.

raga Manuel, washer, r 1425 48th av.

raga Manuel S, rancher, r w s Ivy av
1 s of Sunnyside, Elmhurst.

raga Mrs May, dressmkr 461 22d.

raga Minnie (wid Caetano), nurse 1447
48th av, r same.

raga Wm, tmstr, rms 167 2d.

ragas Mary (wid Manuel), r 1444 5th.

ragas Thcs E, mach, r 1341 51st av.

rago Jos, emp J H Davidson, rms 5760
Adeline.

rahm Fredk J, mach C L Ingles, r 952
22d.

raights Catherine (wid Frank), r 827
29th.

raights Frank P, maintainer S P Co, r
838 29th.

raights John S, shoemkr, b 827 29th.

raights Joseph E, clk, b 827 29th.

raights Wm L, meatctr P Holzmann, r
827 29th.

raizer Ada M, b 2070 Grove.

FRAIZER HUGH M,
Osteopathic Physician, Graduate American
School of Osteopathy (Kirksville,
Mo), Office Hours 9 A M to 5 P M,
601 Union Savings Bank bldg, Phone
Okld 676, r 2070 Grove, Phone Pled-
mont 902.

Frazier Jas C, solr, b 2070 Grove.

Frazier Rose (wid Hugh M), r 2070 Grove.

Fraley C F, studt, b 306 12th.

Frame Geo E, colr, r 46 Claremont av.

Frame Jas, master mariner, r Jefferson
cor 10th.

Frame Walter E, clk The Paraffine Paint
Co, r Bkly.

Framhein Wm J, hostler, r 1657 13th.

Francia Fred, lab, r 952 New.

Francard Alfred, cement wkr, r 1918
Union.

LAYMANCE
REAL ESTATE COMPANY
REAL ESTATE AGENTS AND AUCTIONEERS.
1214-1216 BROADWAY, OAKLAND
Phones, Oak. 328 Home A 328

France Lucy M, tchr Lafayette School,
r S F.

Frances Catherine, hairdresser Diehl's,
b 808 13th.

Frances Jos E, plumber, r 1119 34th.

Frances Manuel, emp Cal Cotton Mills.

Frances Martha (wid John E), b 315
Orange.

Frances The, furn rms 572 12th.

Frances Wm, plumber, r 1102 E 24th.

Frances Wm E, clk, b 185 15th.

Franceschinell Fred, cement wkr, r 1275
64th.

Franceschinell Isabella, trimmer Abra-
hamson Bros, b 1275 64th.

Franceschini Lorenzo (L Franceschini &
Co), r 1022 2d.

Franceschini L & Co (Lorenzo Fran-
ceschini, Angelo Belli), grocers 1022 3d.

Francesco Guaragna, bootblk 408 13th,
rms 626 3d.

Franchi Geo, fish 333 12th, r 1600 8th av.

Francis Antone D, Judson Mngf Co.

Francis Domingo, lab, r 613 Adeline.

Francis D G, makeup Tribune, r S F.

Francis Edw, iron wkr, b 821 E 14th.

Francis Edw H, lab, r 1570 3d.

Francis Eugene, roofer H D Samuel Co.

Francis Florence, died Feb 25 09 age 53.

Francis Frank, lab S P Co.

Francis Frank, lab Fisher Lbr Co, r 1018
Walter av.

Francis Frank, lab The Paraffine Paint
Co, r 1812 5th.

Francis Fred, lab Judson Mngf Co.

Francis Fred, lab, b 1073 E 19th.

Francis Geo, elec, b 1303 7th av.

Francis House 567 Son Pab av.

Francis Jas (Try Us Real Estate Co), r
2704 Sunset av.

Francis John, lab The Paraffine Paint
Co, r 554 E.

Francis Jos, salsn, r 36 8th.

Francis Jos, lab Judson Mngf Co.

Francis Jos, hprt Standard Gas Eng Co,
b 1073 E 19th.

Francis Jos H, printer, b 1171 7th.

Francis Jos S, editor Western Outlook, r
1171 7th.

Francis J W, cond S P Co.

Francis K I (Try Us Real Estate Co),
r 2704 Sunset av.

Francis Leon C, piano tuner, r 1329 Fil-
bert.

Francis Manuel, r 208 Hannah.

Francis Manuel, carp, r 1835 Walter av.

Francis Manuel, lab, r 1011 E 14th.

Francis Manuel, lab, r 1073 E 19th.

Francis Marcelina, heater, r 660 Alcatraz
av.

Francis Marion M, tailor, r 1121 Campbell

Francis Marquis M (Francis & Durggan),
r 1121 Campbell.

Frances Mary A (wid Louis L), r 731
52d.

Francis Virginia, clk, b 613 Adeline.

Francis Wm, clk, b 613 Adeline.

Francis Wm R, carp, r 4828 Webster.

Francis & Durggan (M M Francis, G E
Durggan), tailors 1710 1/2 7th.



**Alameda
Technical
School**

□

**Shorthand
Typewriting**

□

**Commercial
Branches**

□

**Business
Education**

□

**2000 SANTA
CLARA AVE.**

Phone:
Alameda 313

READ THE
Saturday Evening Post
EVERY NEWS STAND

Telephones
 Piedmont 364
 Home A 1464

368

1910 POLK-HUSTED CO.'S

S. H. Sluus

Wholesale
 and
 Retail
 Dealer in

**Wood,
 Coal,**

**Hay and
 ...Grain**

**Poultry
 Supplies**

858-60-62
**GROVE
 STREET**
Oakland, Cal.

ALL ORDERS
 PROMPTLY
 FILLED AND
 DELIVERED

Telephones: Oakland 485, Home A 4480

M. C. HALLAHAN

Caterer

12TH AND ALICE STS. OAKLAND

FRANCISCAN MONASTERY,

Rev Engelbert Gey, Superior, 1534 34th
 av, Fruitvale, Phone Merritt 74.
 Francisco John, r 925 44th.
 Francisco Jos, r 213 Hollis.
 Francisco Manuel, lab S P Co, r 208 Han-
 nanch.
 Frank, see also Frank.
 Frank Anna, bkpr, b 350 Euclid av.
 Frank Chas F, ball player, rms 916 Alice
 Frank Clara, clk, b 350 Euclid av.
 Frank Geo C, clk, b 350 Euclid av.
 Frank Henry F, molder Empire Fndry
 Co, r Newark.
 Frank Henry W, r 350 Euclid av.

**FRANCO-AMERICAN WINE
 CO,**

Camillo Grosjean Propr, Wholesale
 Wines and Liquors 267 12th. (See right
 top lines.)
 Franco Frances, emp Levi Strauss & Co,
 b 1826 Pine.
 Franco Thos, lab, r 753 Castro.
 Franconi Emile, bartndr 475 6th, rms 800
 Washn.
 Franconi F, bartndr, rms 800 Washn.
 Francovich Antone, lab S P Co, rms 1662
 Pacific.
 Frandrino Andrea, lab S P Co.
 Frandsen Axel, ins agt, r 4326 Lyon av.
 Frandsen Jens, contr, 1950 Myrtle.
 Frandsen Olaf K, painter, 3 Palm.
 Frandsen Olinda E, bkpr G A Russell, b
 1950 Myrtle.
 Frandsen Peter, hipr S P Co, r 856 Pine.
 Frango Paulo, lab S P Co.
 Franch Michl (Cumbelich & Franch),
 r 1516 7th.
 Frank, see also Franch and Franks.
 Frank Albert, dishwasher, rms 653 7th.
 Frank Arthur, clk, r 3678 Market.
 Frank Chas L, lino opr Tribune, r 3218
 Putnam.
 Frank Christ G, bicycles s s E 14th 5 e
 of Pide, Elmhurst, r Oakland av n w
 cor Laurel.
 Frank Mrs Emily, b 1395 Harrison.
 Frank Estes, lab S P Co, rms 1324 1/2 3d.
 Frank Esther, tchr Lincoln School, b 81
 Pearl.
 Frank Henry, r 778 7th.
 Frank James, eng Judson Mnfng Co, b
 Commercial Union Hotel.
 Frank James, painter, r 1377 16th.
 Frank Johanna (wid Jacob), r 1701 1/2
 35th av.
 Frank John, carp S P Co.
 Frank John, rms 579 E 12th.
 Frank John W, r 1618 8th av.
 Frank Jos, tailor, r 836 17th.
 Frank Jos, tanner Brown & Adams Co.
 Frank Jos, lab Empire Foundry Co, r
 San Leandro.
 Frank Laura, tchr, r 46 Nace.
 Frank Manuel, iron wkr Judson Mnfng Co.
 Frank Mary C (wid Saml P), b 1618 8th
 av.

Frank Maxwell C, eng, r 52 Nace.
 Frank Otto E, clk Oak Furn Co, r 3678
 Market.
 Frank Robt, eng, b 1431 51st av.
 Frank Saml, agt New York Life Ins Co
 r Ala.
 Franke Chas, r 818 Magnolia.
 Franke Elsie, nurse, b 697 Sycamore.
 Franke Franz, bartndr, r 1768 10th.
 Franke Fred, lab S P Co.
 Franke Fred D, clk, b 400 Central av
 Ftrvl.
 Franke Geo, wharfinger, b 911 Chestnut
 Franke Louis J, cigars 843 31st.
 Franke Paul, cutter, rms 856 Alice.
 Franke Rudolph, r 697 Sycamore.
 Franke Rudolph C, salsn, r 1967 West.
 Franke Rudolph C Jr, salsn Cal Pickle
 and Sauce Co, r 1967 West.
 Frank Wm A J, dep city license Insptr, r
 1967 West.
 Frankel Lee, mngr Rosenthals (Inc), rms
 610 14th.
 Franken John, driver Oscar Ring, r 3625
 Main.
 Frankenberg Benj, trav salsn, rms 1005
 Adeline.
 Frankenstein Chas, clk Harry Silver-
 stein.
 Franklin Abraham, r 1026 26th av.
 Franklin Association of Alameda County,
 W V Harrington, pres; F W Richard-
 son, vice pres; C W Carruth, treas; C
 P McLafferty, sec; G W Bacon, aud-
 itor, 419 12th.

**FRANKLIN AUTOMOBILE
 CO,**

J A Bunting Jr, Agent, 12th and Mad-
 son, Phone Okld 792. (See Classified
 Automobiles.)
 Franklin Carl T, plumber, r 89 Echo av.
 Franklin Chas, salsn, r 560 24th.
 Franklin Ella, dressmkr, 152 Miles av.
 Franklin Franklin E, r 1638 36th av.
 Franklin F, rms 371 13th.
 Franklin Hall, 410 13th.

FRANKLIN H H,

Real Estate and Loans 214 Bacon Bldg
 r S F.
 Franklin Martha (wid Benj), r 1239 63d.
 Franklin Press, Jas E Whinnery, propr,
 1020 Franklin.
 Franklin School, J F Chandler, prin, 9th
 av bet E 15th and E 16th.
 Franklin Vernon C, r 1707 10th av.
 Franklin Wharf, foot of Franklin.
 Franklin Wm C, clk, r 1638 36th av.
 Franklin Wm H, lab, r 1026 26th av.
 Franks, see also Franch and Frank.
 Franks Antone, emp Cal Cotton Mills.
 Franks Clemens, carp, r 133 Hollis.
 Franks Jos, clk, b 1519 5th.
 Franks Manuel, lab, r 1519 5th.
 Frann H, b Altenheim.
 Fransheim Edw, salsn, r 573 41st.
 Franson Frank D, mach Doak Gas Eng
 Co, r 3015 Persimmon av.
 Franz Frank, grocer 3342 E 14th, r same.
FRANZ HERMAN,
 Propr The Opera Cafe, 12th ne cor Web-
 ster, r 1013 Kirkham.
 Franz Max (Wemmer & Franz), r 660
 35th.
 Franz Henry, draper, r 1367 12th av.
 Franz Herman C, stevedore, r 963 8th.
 Franzini Adolph, bkpr, r 1620 8th av.
 Frary Edwin L, bkpr, r 1040 Filbert.
 Fraser Alex G, foreman S P Co, r 123
 Laurel av.

DIEHL'S HAIR STORE

Wig Making and Gents' Toupees a Specialty
 TEL. OAKLAND 316 HOME A 4749

Hair Dressing, Cutting, Shampooing,
 Manicuring, Facial Massage, etc.

All Kinds of Cosmetics and Perfumes
469 FOURTEENTH STREET

Fraser Anna G, tchr High School, b 534 28th.
 Fraser Burton R, county forester, r 957 Adeline.
 Fraser Mrs Catherine E, furn rms 607 Park av.
 Fraser Chas, cabinet mkr Oak St Planing Mills, b 149 8th.
 Fraser Christina M, bkpr H Gould Co, b 671 10th.
 Fraser Clements, mill hand, rms 170 10th.
 Fraser Dollie M, lndry wkr, b N Fraser, Elmhurst.
 Fraser Duncan, molder, r 761 Jefferson.
 Fraser Flori Bel, b 300 Fairmount av.
 Fraser Geo P, mngr E F Thayer Co (Inc), r 921 Chestnut.
 Fraser Havelock N, marine eng, b 1475 12th av.
 Fraser James C, mach, r 607 Park av.
 Fraser John, eng, r 3970 Howe.
 Fraser John, tmstr A B Weeks & Co, r 424 2d.
 Fraser Rev John A, editor Living Way, r 644 Merrimac.
 Fraser John G, clk R M S, r 260 E 12th.
 Fraser J Eugene, clk, r 923 Chestnut.
 Fraser Lou S, trav agt, r 1475 12th av.
 Fraser Lovett K, lawyer, r 949B Magnolia.
 Fraser May, seams, b N Fraser, Elmhurst.
 Fraser Neil, foreman S P Co.
 Fraser Mrs Nora, r w s Brooklyn av 2 s of 2nd, Elmhurst.
 Fraser Robt, carp, b 923 Chestnut.
 Fraser Saml W, died Dec 15, '09, age 76.
 Fraser Tillie, seams Peerless Mnfng Co, r 4376 Howe.
 Fraser Wesley, stock kpr S N Wood & Co, r Elmhurst.
 Fraser Yolland, elec, rms 949 B Magnolia.
 Frasier Eleanor R (wid Leroy D), r 3642 Diamond av.
 Fratargello Antonio, lab S P Co, r 719 3d.
 Fratas, see also Frates, Freitas and De Freitas.
 Fratas Edith, emp Coast Mnfng & Supply Co, Fitchburg.
 Fratas Emily, tel opr, b 3610½ Putnam, Ftrvl.
 Fratas Frank, lab, r 1466A 3d.
 Fratas John, lab, r 1717 5th.
 Fratas Juan, lab, r 611 Adeline.
 Fratas Manuel, lab Peerless Mnfng Co, b 1117 E 17th.
 Fraternal Hall, 1156½ E 14th.
 Fraternal Order of Mountaineers, Frank Harroun dist dep, 52 Bacon bldg.
 Fraternity Hall, 1156½ E 14th.
 Fraternity Hall, Peralta n e cor 7th.
 Frater Martin, dairy, Redwood av, Leona Heights.
 Fraters Frank E, bklsmith, r 1115½ Willow.
 Fraters Geo E, boiler mkr, r 1307 E 11th.
 Fraters Henry, bklsmith, b 1307 E 11th.
 Fraters Manuel, lab Cal Wire Cloth Co, b 307 Park av, E Okld.
 Frates, see also Fratas, Freitas and De Freitas.
 Frates Antone, emp Cal Cotton Mills.
 Frates Antone, lab S P Co, r 1008 E 19th.
 Frates C, wks Excelsior Laundry.
 Frates Chas, lab, b 1008 E 19th.
 Frates Elida, emp Cal Cotton Mills.
 Frates Frank, butcher U M Slater, r Bkly.
 Frates Frank, lab S P Co.

Frates Frank, driver Jersey Milk, Cream and Butter Co, r 1715 Bway.
 Frates Frank, baggageman, r 1307A 8th.
 Frates Geo, meatcr F S Lewis, r Fitchburg.
 Frates John, messr Tribune, b 546 A.
 Frates John, r 2860 Chapman.
 Frates John, lab, r 307 Park av, E Okld.
 Frates John C, barber 678 22d, r 574 same.
 Frates John C, barber, r 574 22d.
 Frates Jos, r e s Merchant 2 s of 1st, Elmhurst.
 Frates Jos, carp, r 804 Lewis.
 Frates Jos, lab, b 3213 Wilson av.
 Frates Jos, lab, r 1117 E 17th.
 Frates Jos A (Frates & Peters), r 1112 20th av.
 Frates Jos C, mach S P Co, r 2424 43d av.
 Frates Josie (wid Manuel), r 1091 3d.
 Frates Lawrence, r 862 E 21st.
 Frates Lawrence J, conf 1415 San Pablo av.
 Frates Louis, emp Cal Cotton Mills.
 Frates Louis A, carp, r 226 Hollis.
 Frates Lucy, boxmkr, b 1691 3d.
 Frates Manuel, driver W J Smith, b 361 Hudson.
 Frates Manuel, lab, b 15 Boehmer.
 Frates Manuel, emp Claremont Creamery, r 660 19th.
 Frates Manuel, lab, r 1671 5th.
 Frates Martin D, sack sewer, r 1422 48th av.
 Frates Mrs Mary, b 1422 48th av.
 Frates Mena, emp Cal Cotton Mills.
 Frates Michl, lab S P Co, r 1307 8th.
 Frates Sabina (wid Freeman), b 1407 11th.
 Frates & Peters (Jos A Frates, Jos A Peters), plumbers 3050 Foothill boul.
 Fratus Andr W, bkpr, r 1735 Market.
 Fratus Anth M, clk, r 25 Portland av.
 Fratus Frank, lab Judson Mnfng Co.
 Fratus Jos, driver Child Bros, r E 14th cor George.
 Fratus Jos (J Fratus & Co), r 6350 San Pablo av.
 Fratus Mrs Julia D, seams Taft & Pennoyer, r 1735 Market.
 Fratus J & Co (Jos Fratus, Albt Miller, Jos Burke), meats 6550 San Pablo av.
 Frauciel John, propr Ruedy's Hotel, 840 Franklin.
 Fraudt Herman, clk, b 714 Castro.
 Fraudt Mrs Lizzie, r 714 Castro.
 Frauneder Con, mngr Frauneder Ornamental Iron and Wire Wks, r 1393 Linden.

FRAUNEDER ORNAMENTAL IRON AND WIRE WKS

Con Frauneder Mngr, Mnfrs of Bank and Office Railings, Folding Gates, Fire Escapes, Grill and Wire Work, Elevator Cars and Enclosures \$60-864 Webster.
 Frauneder Sophia (wid Leo), r 535 Jones.
 Frauen H, clk Taft & Pennoyer, r 1367 14th av.
 Fravell Danl A, emp Santa Fe, r 824 60th.
 Fravell Mary (wid Danl), r 824 60th.
 Frawley Elizabeth J, died Dec 23, '09, age 53.
 Frawley Geo W, horseman, b rear 954 39th.
 Frawley John J, foreman, r 3703 Leighton.
 Frazee Leonard, steamftr, r n s Rose av 4 e of High, Leona Hts.
 Frazer, see also Fraser.

OAKLAND PHONES { OAKLAND 1954 HOME A1246 }
 DEAN LAW & COLLECTION CO., INC.
 WE COLLECT YOUR BILLS
 FINANCIAL RATINGS
 Rooms 303-304-305
 Bacon Block, Oakland
 Rooms 911-913 Phelan Bldg.
 San Francisco, Cal.
 SAN FRANCISCO PHONES { DOUGLAS 641 HOME C2736 }



**If You Must Move, See That You Move Right
1070 BROADWAY**

Frazier Edith, tel opr, rms 1260 Franklin.
Frazier Hugh, blksmith, r 1110 E 30th.
Frazier Hugh L, watchman, b 1110 E 30th.
Frazier John, lab, r 1013 7th.
Frazier John S, driver, r 893 55th.
Frazetti Michl, lab S P Co.
Frazier Benj, lab Sunset Lbr Co, r 404 E 16th.
Frazier Isaac B, lab, r 414 E 16th.
Frazier John E, r 3209 Foothill boul.
Frazier John S, driver Central Creamery, r 893 55th.
Frazier Sarah (wid Hiram), r 762 6th.
Frazio C, car clr S P Co, r 2424 High.
Frear Rev Walter, r 1461 10th av.
Freburg Herman, lab, r 1771 Chase.
Frenenburg Carl A, lab, r 874 59th.
Frenenburg Major C, carp, r 772 5th.
Friedric, see also Frederick and Friedrichs.
Frederic Jos (Frederic & Marzan), r 803 Castro.

FREDERICK A C,

Local Salesman Winona Mills Hosiery, 616 12th, r sa.ne.
Frederick Clarence J, dentist 812 Union Savings Bank bldg, r Bkly.
Frederic Delight F (wid John H), r 933 Peralta.
Frederick Edw P, driver Yosemite Lndry.
Frederick Flora A, osteopath 701 11th.
Frederick Frank F, musician, r 4915 Congress av.
Frederick Frank H, b 1612 15th.
Frederick Jacob, r 569 16th.
Frederick Lee E, musician, b 4915 Congress av.
Frederick Pauline, boxmkr, b 1612 15th.
Fredrick Walter F, clk, r 670 Walsworth av.
Fredericks, see also Fredrick.
Fredericks Alice E, seams Arthur Shafaran, b 1140 Myrtle.
Fredericks Alvardo C, agt rms 616 12th.
Fredericks Benj G, trav agt, r 964 7th av.
Fredericks Clara, seams, r 1140 Myrtle.
Fredericks Conrad, driver E S Fenton, r 4031 Howe.

FREDERICKS DAVID P,

Physician and Surgeon (Eye, Ear, Nose and Throat) 615-617 Whitney Bldg. San Francisco, Hours 10-12 A M, 1-3 P M; r 624 Mariposa, Oakland, Phone Piedmont 4233.
Fredericks Gust, bartndr, rms 3994 Tel av.
Fredericks Henry, clk Dellenbaugh Bros, r Jones av, Elmhurst.
Fredericks Howard B, clk, b 964 7th av.
Fredericks Louis, painter Okld Carriage Mfg Co, r 120 Sunnyside av.
Fredericksburg Brewery, John F Heaney mngr, 1419 Bway.
Frederickson, see also Fredrickson.
Frederickson Andr P, joiner S P Co, r 2801 Bohemer.

Frederickson A, rms 616 Bway.
Frederickson Fred, b 1517 Curtis.
Frederickson F, mach Union Gas Eng Co, r Bkly.
Frederickson Grace, tel opr W U Tel Co.
Frederickson Lillian (wid Wm), r 516 E 16th.
Frederickson Niel A, bkpr P C Frederickson, r 1902 Fruitvale av.
Frederickson Otto, clk R M S, r 170 John.
FREDERICKSON PETER C,
Coal and Wood, Pres Pacific Fuel Co, 3121 Foothill boul; r 3115 same, Phone Merritt 162.
Frederickson Peter, cond O T Co, r 170 John.
Frederickson Vernor, clk Okld G L & H Co, r 1629 36th av.
Frederickson Wilbur, barber, b 1434 Filbert.
Fredian Alfred F, grocer 351 Alcatraz av, r 6513 Harmon ct.
Fredian Frank, r 6513 Harmon ct.
Fredrick, see also Frederick.
Fredrick Mrs Anna, r 1612 15th.
Fredrick Apartments, 530 41st.
Fredrick Evalyn, clk R A Leet & Co, b 120 Sunnyside av, Piedmont.
Fredrick Hymaa, jeweler, r 530 41st.
Fredrick Lewis F, carriage painter, r 120 Sunnyside av, Piedmont.
Fredricks Geo, vice-pres Booth-Fredricks Realty Co, r 752 Tel av.

Bay City Well Works
Well Drilling, Boring and Pump Work
Warehouses and Shop
Park Ave. & Horton St., Emeryville
Geo. P. MARCUS, Proprietor
Phone Piedmont 2770 Res. 1846 54th St., OAKLAND

Fredricks Jessie M, music tchr 834 38th.
Fredricks Olga, milliner Kahn Bros, r 1140 Myrtle.
Frederickson, see also Fredrickson.
Frederickson Hans, housemover, r 1264 10th av.
Frederickson Henry B, clk Pierce Grocery Co, b 964 7th av.
Frederickson John G, r 658 8th.
Frederickson Oscar F, mstr mariner, r 6298 Herzog.
Free Employment Bureau, Geo Rust mngr, 804 Bway.
Free Frank E, barber 1507 Grove.
Free Geo W (Carmichael & Free), r Fresno.
FREE LIBRARY,
14th sw cor Grove.
Free Market, 5th bet Clay and Washn.
Free Mission (Chinese), 370 6th.
Freeberg Aug, lab Eagle Box & Mngf Co, r 1258 Harrison.
Freeberg Aug, rms 308 14th.

THIS DIRECTORY IS ALWAYS
PRINTED BY THE JOB PRINTING DEPT.
OF THE **TRIBUNE**
LARGEST FINEST PLANT IN OAKLAND
PRICES LOWEST WORK THE FINEST

Studebaker
The Best the World Affords
TWELFTH AND JACKSON STS. OAKLAND

**READ THE
Saturday Evening Post
EVERY NEWS STAND**

MARTIN KNUDSEN & CO.

CEMENT AND CONCRETE WORK

120 RIO VISTA AVE., OAKLAND Phone A 4274 *Buildings, Floors, Sidewalk*

OAKLAND CITY DIRECTORY 1910

371

Freedand Carl, millman Piedmont Planing Mill Co, r 567 E 27th.
 Freedlund Carl H, carp, r 967 E 27th.
 Freeland Bertha, clk P O, r Ala.
 Freeling Garage, W J Freeling propr, 466 20th.
 Freeling Wm J, propr Freeling Garage, b 185 15th.
 Freels Richd, deckhand S P Co, r 1617 15th.
 Freeman Arthur M, clk, r 1734 12th av.
 Freeman Arthur M Jr, salsn, b 1734 12th av.
 Freeman Mrs Catherine, b 845 37th.
 Freeman Chas H, phys 492 College av.
 Freeman Chas H, framemkr C W Carver, r 120 11th.
 Freeman Chas W, driver Excelsior Lndry, r 884 Milton.
 Freeman E Ford, salsn Taft & Pennoyer, b 95 Hanover av.
 Freeman Edmond W, massage 1068 Bway, r S F.
 Freeman Edw A, lawyer 1218 34th av.
 Freeman Edw L, elec, b 165 8th.
 Freeman Ellen, emp Coast Mnfng & Supply Co, Fitchburg.
 Freeman Eloise A, tchr Dewey School, b 165 8th.
 Freeman Eugene M, mster mariner, r 95 Hanover av.
 Freeman Grant C, clk Taft & Pennoyer, r 1460 Brush.
 Freeman Geo R, moved to Willows.
 Freeman Guy R, salsn D F Minney, r 1311 38th av.
 Freeman Harry A, driver G Hofmeister, r 3024 Peralta av.
 Freeman Hattie E, clk Taft & Pennoyer, b 1179 E 21st.
 Freeman Helen (wid Chas), r w s Baker av I s of Virginia.
 Freeman Henry J, clk, r 2617 34th av.
 Freeman Herbert L, carp, b 1734 12th av.
 Freeman Jas L, poultry, r 1030 57th.
 Freeman Kate M, seams, b 1663 10th.
 Freeman Lottie E, opr Pac T & T Co, Merritt Exchange, b 1734 12th av.
 Freeman Mrs Lillian E, r 165 8th.
 Freeman Mabel O, clk Taft & Pennoyer, b 1179 E 21st.
 Freeman Magnus, tailor, r 858 West.
 Freeman Margaret A (wid Henry A), r n s Adelaide l e of Huntington, Leona Hts.
 Freeman Margaret M, bkpr, b 1663 10th.
 Freeman Mary A (wid Albert A), r 1663 10th.
 Freeman Morris, painter, b 1078 63d.
 Freeman Oressa M (wid Maynard), r 1179 E 21st.
 Freeman Park, San Pab av, opp 66th.
 Freeman Patk J (McManus & Freeman), r 2412 Grove.
 Freeman Phos B, carriagenkr 969 Franklin, r 405 10th.
 Freeman Walter J, salsn F E Haight & Co, r S F.
 Freeman Wm, solr, r 3625 Jersey, Frtvl.
 Freeman Wm, r 1617 13th av.
 Freese, see also Freese and Fries.
 Freese Andr, mach Cleveland Faucet Co, rms San Pablo av & 24th.
 Freese Christian, w s 43d av I s Bayo.
 Freese Edw, clk, r 580 41st.
 Freese Johanna, died Mar 13, 09, age 67.
 Freestone John, farmer, b 25 Blair av.
 Freitas Frank, lab, r 1370 18th.
 Freitas Wm, lab, b 1370 18th.
 Freidberger Ellis J, clk S P Co, r 11th cor Willow.

Construction Motors Repairs Fixtures Supplies

Berkeley Electric Company

M. G. YARNELL, Mgr.

Office Residence

2123 CENTER ST. BERKELEY 2919 LORINA ST.

Phone Berkeley 5075

Freights J S, shoemkr Cahn, Nickelsburg & Co, b 827 29th.
 Freil C F, condr O T Co.
 Freise John, r 3640 Jersey, Frtvl.
 Freitas, see also Fratas, Frates, Freitas and De Freitas.
 Freitas Albt H, car opr O T Co, r 1209 18th av.
 Freitas Annie, basket mkr Andr Sparman, b 424 Bay.
 Freitas Annie E, stenogr, b 236 Harlan.
 Freitas Antone, lab S P Co.
 Freitas Antone F, barber J M Rose, b 2121 Chestnut.
 Freitas Frank, lab Empire Foundry Co, b 236 Harlan.
 Freitas Frank, lab S P Co, r 1572 3d.
 Freitas Frank, driver, b 1208 20th av.
 Freitas Henry, lab S P Co.
 Freitas Henry, wirewkr Pac Spg Bed Co, b 502 Park av.
 Freitas Ida, boxmkr, b 716 Henry.
 Freitas Irene, boxmkr, b 716 Henry.
 Freitas John, cook, rms 616 12th.
 Freitas John, lab, r 960 E 20th.
 Freitas John J, r 1407 11th.
 Freitas Jos, lab S P Co, r 1102 Eden Park av.
 Freitas Jos, lab, r 236 Harlan.
 Freitas Jos, r 236 Hollis.
 Freitas Jos A, clk, b 236 Harlan.
 Freitas Jos C (Freitas & Finck), r 267 Park av, Emeryville.
 Freitas Jos C Jr, b 267 Park av, Emeryville.
 Freitas J A, carp, r 2121 Chestnut.
 Freitas J D, deckhand S P Co, r 916 16th.
 Freitas J T, lab Paraffine Paint Co, r 9030 19th av.
 Freitas Laura (wid Jos C), b 716 Henry.
 Freitas Lawrence, lab, r 39 Hellen.
 Freitas Louis, bkhdnr, r 1847 Grove.
 Freitas Louisa, stenogr, b 236 Harlan.
 Freitas Manuel, lab S P Co.
 Freitas Manuel, driver Okld. Pioneer Soda Water Co, r 235 Haven.
 Freitas Manuel, hplr Pac Coast L & M Co, r 467 7th.
 Freitas Manuel, lab, r 1102 Eden Park av.
 Freitas Manuel, wirewkr Pac Spg Bed Co, b 2860 Chapman.
 Freitas Manuel L, molder Phoenix Iron Wrks, r 241 Hollis.
 Freitas Marlin, lab H Gould Co, rms 540 6th.
 Freitas Mary, b e s Renwick av 4 n of E 14th.
 Freitas Mary (wid John), r 1612 1/2 15th.
 Freitas Peter, emp Cal Cotton Mills, r 1102 Eden Park av.
 Freitas Severn, r 716 Henry.
 Freitas & Finck (J C Freitas, C P Finck), saloon 19 Park av, Emeryville.
 Fremont John C High School, Foothill boul bet 15th and 47th avs.
 French Adelaide F, clk Kahn Bros, r Ala.
 French Amos A, clk, b 1056 Jackson.

P
A
T
E
N
T
S

Trade
Marks

Copy
Rights

Harry G.
Schroeder

415-416
FIRST
NATIONAL
BANK
BUILDING

Tel Oakland 2751
Home A2575

Western Heavy Hardware & Iron Co. Inc. 420-422-424-426 NINTH ST.

C.A. NESBITT, Mgr. Jobbers in Carriage Materials, Hardwood Lumber, Iron and Steel
 All Kinds Mill, Machine Shop and Blacksmith Supplies

PHONES OAKLAND 5242
 HOME A 4242

Esterly Construction Co., Inc.

CEMENT CONTRACTORS
2136 CENTER STREET BERKELEY, CAL.
PHONE BERKELEY 57

WALKS FOUNDATIONS WALLS STEPS, CURBS

372

1910 POLK-HUSTED CO.'S

French Augustus Q (wid Chas H), r 1080 63d.
French Bakeries Co, Jos Cassou mngr, 811 Clay.
French Mrs Caroline B, r 1056 Jackson.
French Clara F, stenogr, b 642 44th.
French Cornelia (wid Earle), r 735 Tel av.
French Mrs Dorothy, b 1422 Linden.
French D R, rms 409 8th.
French Frank S, clk R M S, r 3011 Capp.

FRENCH'S FRED, EXPRESS,

362-366 6th.
French Fred M, propr Fred French's Express, r 362 6th.
French Fredk W, contr, 1125 E 17th.

FRENCH F W,

Mnfr of Medical Oxygen, Carbonic Acid Gas, Nitrous Oxide Hydrogen, Alaska Lime Pencils, Calcium Lights, 255 Bay Pl, Phone Okld 8507.
French Geo E, lineman, r 1128 Myrtle.
French Howard W, dentist 908 Washn, rms 525 8th.
French Jane (wid Nick), r 1407 Castro.
French John D, r 1475 10th av.
French J Arthur, mining eng, b 1475 10th av.
French Lila J (wid Chas), furn rms, r 217 10th.
French Lucy, bkpr Taft & Pennoyer, b 278 24th.
French Marguerite, rms 1743 Grove.
French May, tel opr Hale Bros, r Ala.
French Nellie F (wid John H), r 642 44th.
French Mrs Nellie K, tchr Manual Training and Commercial High School, r 315 E 10th.
French Robt A, ins, r 315 E 10th.
French Robt W (French & Peterson), r 829 Tel av.
French Stephen B, salsn, b 1661 Webster.
French Wallace G, mining eng, b 1475 10th av.
French Wm J, editor, r 6649 Whitney.
French Wm T, ins, rms 577 Apgar.
French W C, stenogr U S Public Health and Hospital Service, r S F.
French & Peterson (Robt W French, Albert J Peterson), livery 487 25th and horseshoers 912 Tel av.
Frenna Jos, b 4152 Tel av.
Frenna Vincent, box mkr Eagle Box & Mnf Co, r Ala.
Frentress Ernest J, elec, r 158 Ayala av.
Frierichs Fred, clk, r e s Orchard av 1 s of S P tracks, Elmhurst.
Frierichs S J, cond S P Co.
Frescoln Jas E, clk in charge sta A P O, r 564 14th.

Frese, see also Freese and Fries.

Frese Carl J, musician, b 270 Park View ter.

Freseia Armando, lab, b 71 McAdam.

Freseia Vincenzo, lab, b 71 McAdam.

FRESNO CITY AND COUNTY DIRECTORY,

Polk-Husted Directory Co, Publishers, Room 7, 906 Broadway, Phone Okld 7628.
Friers Miss L, clk Kahn Bros, b 960 20th.
Friedenthal Belle (wid Henry), r 3619 Grove.
Friedenthal Robt A, elec, b 2619 Grove.
Freund, see also Friend.

Freund Arnold H, r 2023 Harrington av.
Freund Chas F, insp of customs, r 2311 Mitchell.
Freund Edmund, asst mngr, r 1917 Webster.
Freund Harry, real est, rms 1625 Grove.
Freund Henry C, tmstr, r 535 Kennedy.
Freund Irene H, stenogr Wilson & Lindsay, b 2311 Mitchell.
Freund Katherine (wid Frank M), b 2023 Harrington av.
Freutel Margaret (wid Henry), b 464 28th.
Frey, see also Fry and Frye.
Frey Bertha S (wid Gustavus J), r 1313 14th.
Frey Danl C, millwright, r 1169 E 16th.
Frey Estela F, tchr Emerson School, r Bkly.
Frey Eugene E, emp Cal Cotton Mills, r 559 16th.
Frey Florence, clk, b 2034 34th av.
Frey Fredk, lab, r 2034 34th av.
Frey Fredk C, clk Standard Oil Co, b 2034 34th av.
Frey Geo, clk, r Orchard av n e cor 2d av, Elmhurst.
Frey Gustave, died April 14, 09, age 72.
Frey Henry J, cond, r 564 23d.
Frey John, mach, rms 846 Fallon.
Frey John, tailor St Mary's College.
Frey Pauline (wid John), b 924 Union.
Frey Ralph, clk Brittain & Co, r 564 23d.
Frey Reinhold A, bartndr 481 9th, r 9th s e cor Oak.
Frey Thos, bartndr 915 Bway, r 40th and Grove.
Frey Walter E, roofer, b 1366 10th.
Freytag Anna (wid Emil), b W P Hoffman.
Friant Antonio, asst cashr Italian Popular Bank, r 9th cor Oak.
Frank Louis, clk Italian Popular Bank, b 9th cor Oak.
Friars F, tmstr Pacific Lbr Co.
Friberg Chas J, lab, r 1918 48th av.
Frible Emma, emp Cal Cotton Mills.
Frich Herman, cigar mnfr 1706 7th, r 1606 7th.
Frichette Mrs Mary A, r 1932 Chestnut.
Frick Abraham L, r 406 Fairmount av.
Frick Abraham L, lawyer 68 Bacon bldg, r 1122 16th.
Frick Edw T, eng S P Co, r 1053 9th av.
Frick Enlie, r 1053 9th av.
Frick Emile C, cook, r 4104 Putnam, Ftrvl.

FRICK GEORGE W,

County Supt of Schools, Hall of Records, r 528 Jones.

Frick Harry E, marine eng, r 501 E 11th.
Frick J Fred, clk A L Frick, r 960 Castro.
Frick Romeo, music tchr 1115 Bway.
Frick Walter P, timber lands 212 Union Savings Bank bldg, b Key Route Inn.
Frick Winifred, cashr H C Capwell Co, r Bkly.
Frick W P, lawyer, r Key Route Inn.
Frick W P, School, Boulevard av and Baker av.
Fricke Herbert T, druggist Bowman & Co, r 1327 Chestnut.
Fricke John W, r 5204 Shattuck av.
Fricke Richd, phys 563 11th.
Frickstad Ivan C, architect, r 1681 10th av.
Frickstad Walter N, civ eng, r 1212 12th av.
Fridley Ada (wid Robt B), b 1236 Linden.
Friebel Alfred, lab S P Co, r 1109 39th av.

THE WESTERN ELATERITE ROOFING CO.
SOLE MANUFACTURERS OF
ELATERITE ROOFING, ELATERITE DRILL TAP DECKING, ELATERITE RAILROAD CAR ROOFING, "WERC0" LIQUID CEMENT ROOF COATING, "WERC0" WATERPROOFING AND ELATERITE PAINTS GENERAL OFFICES AND FACTORY, DENVER, COLO.
A. J. LUPTON, PACIFIC COAST MANAGER
CENTRAL COURT, BACON BLDG., OAKLAND, CAL.
Phones: Oakland 2318, Home A 2518



F. WILLIS SHARPE Gold and Silversmith
487 Fourteenth St., Bet. Broadway and Washington
Phone Oakland 3578
OAKLAND, CAL.

EMERYVILLE HARDWARE and TOOL CO.*Builders' Hardware, Stoves, Kitchen Utensils, Mixed Paints*

Opposite First National Bank of Emeryville

SAN PABLO AVE. AND 40th ST.

OAKLAND CITY DIRECTORY 1910

373

riebel Emma, clk, b 1109 39th av.
riebel J Gottlieb, r 1109 39th av.
rieborg Andr J, carp S P Co.
rieburg Carl, painter, b 1917 Myrtle.
ried Wm, salmn Kahn Bros, r 1047 55th.
riedberg Elias, fuel and feed 4206 Tel av, r 517 44th.
riedberg Ellis J, clk E M Bernstein, b 1634 12th.
riedberg Hall, Tel av ne cor 42d.
riedel Carl A, shoemkr, r 564 66th.
riedel Theresa, stenogr, b 564 66th.
riedenthal Albert, clk Mutual Life Ins Co of N Y, rms 560 10th.
riederichs A, rms 4, b 806 10th.
riederichs David, painter, c 1087 7th.
riedlander Julius, optician 861 Myrtle.
riedlander Rev Maurice, rabbi First Hebrew Congregation, r 29 Moss av.
riedman Alexander (A Friedman & Co), r 44 Wayne av.

RIEDMAN A & CO,

(Alexander Friedman) Cigars, Tobaccos, Etc., 1151 Washington, Phone Okld 2766.

riedman Alfred, pres and mngr California Co-operative Meat Co, r 1306 Harrison.

riedman David D, clk M Friedman Co, b 269 5th.

riedman Flora, casnr Hale Brcs, b 269 5th.

riedman I, vice-pres S M Friedman Co (Inc), r S F.

riedman Jos, pedlar, rms 258 7th.

riedman Lillian, clk Kahn Bros, r 6426 Regent.

riedman Marx, pres M Friedman Realty Co, r S F.

riedman Milton M, draftsman, b 1004 Chestnut.

riedman Morris, pres M Friedman Co and saloon 482 7th, r 269 5th.

riedman M Co, Morris Friedman pres, cigars 851 Bway.

riedman M Realty Co, Marx Friedman pres, 969 Bway.

riedman Paul, hartndr 482 7th, r 267 5th.

riedman Saml, tailor, r 577 Tel av.

riedman Saml M, pres S M Friedman Co (Inc), r S F.

riedman Sanders, r 90 8th.

riedman Sophie (wid Max), r 1004 Chestnut.

riedman Sophie (wid Max), r 1004 Chestnut.

RIEDMAN S M CO (INC),

S M Friedman, Pres; I Friedman, Vice-Pres; E L Ormsby, Sec and Mngr;

Ladies' Cloaks and Suits and Imported Goods 1058 Washington.

riedman Wm L, phys 1111 Washn.

riedrich Otto, mach S P Co, r 865 Henry.

riedrichs Henry E, b 50 Hillcrest rd.

riedrichs John H, r 50 Hillcrest rd.

riedrichsen Peter F, mirror mkr, b 627 58th.

riel Chas F, contr w s Bay View av 3 s of B 14th, Elmhurst.

riel Claude L, music tchr rear 1668 E 14th.

riel Jas P, emp S P Co, r 1214 Vine.

riend, see also Freund.

riend Alfred E, millinery 125 San Pab av, r 1843 Valdez.

riend Geo, actor, r 2070 Richmond av.

riend Martin, salmn, r 541 23d.

riend's Church 52d se cor West.

riendship Hall, 229 12th.

riend Peter, lab, r 182 Ayala av.

Frienze Mary, emp Cal Fruit Canners Assn, r 649 44th.

Friers Frank, lab Empire Fndry Co, r 1370 18th.

Friers Wm, lab Empire Fndry Co, b 1370 18th.

Frierson Matilda H (wid John R), r 1650 13th av.

Frierson Russell W, mining 1739 Glen av.

Fries, see also Freese and Frese.

Fries Chas, cook 413 12th.

Fries Chas G, foreman, r 107 Glen av.

Fries Edw R, salmn, r 34 Monte Vista av.

Fries Henry J, r 837½ San Pab av.

Fries Thos J, flagman O T Co, r 4129 Hillside av.

Fries Walter J, jeweler 419 San Pab av, r 761 20th.

Friesdahl Axel, foreman S P Co.

Friesner Mrs Margaret E, r 1112 Alice.

Frietas, see Freitas, Frates and Fratus.

Fringes E, hlpr S P Co, r 1619 7th.

Frinch W A, clk S P Co, r 1434 9th av.

Frink Anthony, driver Waxon Brcs, b 1725 13th.

Frink Ashley, hlpr S P Co, r 1367 11th.

Frink Ashley S, lab, b 1725 13th.

Frink Charlotte E, phys, r 1725 13th.

Friott Clifton, clk, rms 713 10th.

Friott Edmund C, mach Stoll & Alexander, r 713 10th.

Frisbee Beatrice, asst Fred Finch Orphanage.

Frisbee Chas E, emp, r 1080 Lulu av.

Frisbee Irene V, tchr, b 1080 Lulu av.

Frisbie Bert O, fireman S P Co, r 1721 8th.

Frisbie Edwina F, studt, b 1603 19th av.

Frisbie Geo, brakeman, rms 1162 Washn.

Frisbie Laura A (wid Edw), r 1603 19th av.

Frisby Louis, b 978 E 21st.

Frisoy Mary (wid David A), r 978 E 21st.

Frisby Pearl, glazier A R Savage, r Washn nr 7th.

Frisch Herman, cigars 1606 7th.

Frisch Oswald H C, clk Osgood Bros, r 625 10th.

Frischauf Wm, plasterer, r 1631 Bridge av, Ftrvl.

Frisendahl Aurora, stenogr, b 1005 Peralta.

Frisendahl Axel, foreman, r 1005 Peralta.

Frisendahl Elvira, student, b 1005 Peralta.

Frisholz Leland B, bkmm S P Co, b 1615 8th.

Frisou Mrs Irene, laundry 6394 San Pab av.

Frisou Jean (R & J Frison), r 1949 Filbert.

Frisou John B, r 6394 San Pab av.

Frisou Ruffine (R & J Frison), b 1949 Filbert.

Frisou R & J (Ruffine and Jean), Laundry 1947 Filbert.

Fristo Mrs Hattie, b 569 13th.

Fritch Mrs Margaret, r Key Route Inn.

Frith F K, bkmm S P Co, r 1758 7th.

FRITSCH EMIL,

Fine Tailoring, Imported Woelens 209

Union Savings Bank Bldg, Broadway ne

cor 13th, Phone Okld 2019; r 72 Hamilton Place, Phone Okld 6087.

**P. N.
KUSS
& CO.****Contractors****Artistic****Decorators****Painters****and Wood****Finishers..****WALL****HANGINGS****1235****Broadway**

PHONE OAKLAND 4598

ANDREW WHELTON REAL ESTATE

Loans Negotiated Insurance

Telephone Main 421

SAN LEANDRO, CAL.

See . . .

**GEO.
H.
VOSE**

For . . .

**Real
Estate**

**Insurance
and
Notary**

620

**First
National
Bank
Building**

OAKLAND

Phone
Oakland
440

Hardware Dealers Don't Sell Shoes
For land's sake consult a land specialist when about to seek a money-making real estate investment.
Holcomb Realty Co., Inc., Investor of Capital
SAN PABLO AVE., AT 17TH ST.
Are Reliable Ground Floor SPECIALISTS

Fritschl Alfred R, broker, r 15 Blair av.
Fritschl A Marie, b 15 Blair av.
Fritsete Louis, barber, b 1426 3d.
Fritsete Michl, lab, r 1426 3d.
Fritz Adolph O, grocer E 14th se cor Snell av, Pitehburg.
Fritz August, r 6427 Duncan.
Fritz Arthur O, b 6427 Duncan.
Fritz Chas, cabinet mkr, r 594 62d.
Fritz David H, elec Hauschildt Music Co, r Nicolai Apts.
Fritz Mrs Frances, rms 589 22d.
Fritz Frank J, clk, b 889 Cedar.
Fritz Fredk H, watchman, b 1092 Lulu av.
Fritz Floyd M, clk Taft & Pennoyer, r 654 13th.
Fritz Geo P, clk, r w s Redwood av 1 n of 3693.
Fritz Gill C, real est 5 Bacon bldg, r 10th nr Market.
Fritz Lizette, b Altenheim.
Fritz Wm F (Dimond Hardware Co), r 3013 Hopkins.
Fritzinger Elias, r 156 Hanover av.
Fritz Mathias O, clk, r 138 Hollis.
Fritz Matthew L, clk, b 138 Hollis.
Fritz Eugene, grocer 783 12th, r 1058 West.
Froding Chas L, salsn, r 1211 E 20th.
Froebe Emma S, b 969 Jackson.
Froebe Nicholas, r 969 Jackson.
Froelich Harry, rms 514 15th.
Frohn Ernest, clk, rms 519 16th.
Frohn Benj, foreman Okld Meat & Pkg Co.
Frohn Bernhard H, foreman, r 1152 62d.
Frohn Edw, plumber, b 1152 62d.
Frohwein Chas D, clk Lancaster & Reh-
or, r 531 1/2 34th.
Frohwein Dirk A, cellarman Theo Gier Wine Co, r 531 1/2 34th.
Fronman Danl A, lab, b 870 Willow.
Frombolo Pietro, bartndr 598 Bway.
Fromhold Chas M, mngr, r 824 Cypress.
Fromholz Saml L, barber John Tisch Co, r 1351 Market.
Frommenwiler Ellie V (wid Anton), r n s Walnut 1 e of Jones av, Elmhurst.
Frommheirn E, b Altenheim.
Froncchini G, clnr Pullman Co.
Fronkovic Thos, emp S P Co, r 1662 Pacific.
Fronmuller John W, gardener, r 342 Taft av.
Frontin Alfred E, mngr American Foresters' bldg, r 610 E 18th.
Frontin Anna (wid Jos), r 1373 6th av.
Frontin Elizabeth A, tchr, b 1373 6th av.
Frontin Mrs Jos G, r 1373 6th av.
Froschusir Henry, lndry wkr, r 3563 Kansas, Fruitvale.
Frossetti Louis, barber 1317 7th.
Frost Andr N, contr carp 3201 Foothill boul.
Frost Arthur, car opr O T Co, r 1746 12th av.
Frost Arthur A, carp, r 1523 8th av.
Frost Blanche H, tchr, b 218 Pala av.
Frost Chas H, clk, r 1793 12th av.

Frost Fern, music tchr, b 161 Chicago av, E Okld.
Frost Frank D, pres White Diamond Water Co, r Bkly.
Frost Frank E H, fotogr, r 1445 Franklin.

FROST FRANK W,
Asst Sec Oakland Traction Co and S F, O & S J Ry, r Ala.
Frost Isabelle W, clk, b 261 Harwood.
Frost Jas W, salsn, r 261 Harwood.
Frost John, barber Herman Hertzal, rms 821 Market.
Frost Jos H, brkman S P Co, r 1677 12th.
Frost Karl, carp 2104 48th av.
Frost Katherine C (wid Hans), r 630 18th.
Frost Lillian A, solr, b 560 Hobart.
Frost Mary E (wid Slmeon L), r 161 Chicago av, E Okld.
Frost Mary L (wid Horatio), r 484 29th.
Frost Nellie L, seams S P Co.
Frost Patk I, car hlpr S P Co, b 1677 12th.
Frost Sarah E (wid Chas S), b 1523 8th av.
Frost Thos P, contr, r 218 Pala av.
Frost Wm E, r 672 E 24th.
Frost Wm T, clk J A Beckwith, r 1915 13th av.
Frostholm Harry M, carp, r 6457 Duncan.
Frostholm Jas, hlpr Atlas Gas Eng Co, r Pagoda av.
Fruhe Gustave A, clk Fisher Lbr Co, r 61 Orchard av.

FRUITVALE AMBULANCE,
Arthur A Barber & Co Proprs, 3329 E 14th, Phone Merritt 180.
Fruitvale Boulevard Land Co, M J Lynamce, pres; S S Hawley, sec; 406 First Natl Bank bldg.
Fruitvale Christian Church, Fruitvale av nw cor E 23d.
Fruitvale Congregational Church, Fruitvale av cor E 16th.
Fruitvale Fire Co No 1, 1305 Bassett.
Fruitvale Fire Co No 2, 3513 Champion.
Fruitvale Garage Co, Frank L La Violette mngr, 3422 E 14th.
Fruitvale Hall, 3529 Champlon.

FRUITVALE HARDWARE CO,
Philip H Blake Jr Mngr, 3324 E 14th Fruitvale.

Phone Merritt 580
FRUITVALE HARDWARE CO.
Incorporated
P H BLAKE, JR., Mngr.
HARDWARE, PAINTS and OILS
Stoves and Ranges, Tin and Agate-
ware, Cutlery, Crockery and
Glassware
3324 E. Fourteenth St. Opp Bassett
FRUITVALE, CAL.

Fruitvale Hotel, Frank Studiger propr, 3207 Putnam.
Fruitvale Library, s s E 14th bet Fruitvale av and 29th av.
Fruitvale Masonic Hall, E 14th sw cor 34th av.
Fruitvale Meat Co (John Stadler, Frank Furrer, John Herger), 3608 E 14th.
Fruitvale M E Church, School nw cor Boston av.
Fruitvale Postoffice, E 14th bet Fruitvale av and E 34th.

Guaranteed
6 months old
before bottling

TACOMA BEER

Telephone
Oakland 309

ltvale Presbyterian Church, n s Palmetto nr Boston av.

ltvale Progress The (newspaper), Christian Leidecker prop, 1411 36th av.

FRUITVALE REALTY CO,

Ernest E Hunt mngr, 1338 Fruitvale v, Phone Merritt 423.

ltvale School No 1, Boston av ne cor school.

ltvale School No 2, Tallant nr Fruitvale av.

ltvale School No 3, Penniman av 1/2 block w of 35th av.

ltvale Station S P Co, Jesse C Marplet, Fruitvale av and Park st.

getti Dominic, lab S P Co, rms 1508 1.

tas Louis, jeweler V D Rosen, r 916 Myrtle.

, see also Frey.

Andr S, ydman Santa Fe, r 1818 Atlantic.

Chas W, carriage mkr H P Fry, r 421 Lawton av.

Edw, brklyr, r 985 63d.

Elisa J (wid T), r 850 Madison.

RY FRED W,

ttorney at Law Rooms 19 and 20 906 Broadway, Phone Okld 3073; r 246 Shafter av se cor Hudson, Phone Pied 2665.

Geo, plumber 542 35th.

Henry P, blksmith 126 Tel av, r 246 Shafter av.

Mrs J I, rms 1117 Jefferson.

John, hplr Swartout Bros, b 1127 E 10th.

John H, chauffeur Frank K Mott Co, 3810 Mera.

John I, mach, r 1117 Jefferson.

John J, blksmith, r 1127 E 20th.

Lewis D, steward, r 518 E 14th.

Natale D, driver, r 1127 E 20th.

Nina F, stenogr Santa Fe, r Bkly.

Pauline (wid John), r 924 Union.

Perry C, salsn, r 333 Chicago av, E kid.

RY PLEATES.

real Estate and Insurance s s E 14th r Kinsell av, r Laurel se cor Michican av, Elmhurst.

Robt G, lino mach Tribune, b 850 Madison.

R C, clk C J Heeseman Inc, r Bkly.

Walter S, printer, b 850 Madison.

Wm S, car opr O T Co, r 5662 Vincent.

berg Sarah, b 3600 Tel av.

ce, see also Frey.

ce Albt K, train dispr S P Co, r 962 E 7th.

ce David H (Fisher & Frye), r Bkly.

ce Jesse, carp, r 913 28th.

ce Leo, waiter S P Co.

ce Thos, bartndr 40th ne cor San Pablo v.

er Blanchette C, student, b 461 E 12th

er John A, livery E 14th ne cor 25th v, r 461 E 12th.

er John A Jr, clk J A Fryer, b 461 E 12th.

er Josephine B, b 461 E 12th.

er Regulus C, clk J A Fryer, b 461 E 12th.

erman Frank G, bridge bldr, b 5705 Senoa.

eo Aldo, lab, r 1418 13th.

LAYMANCE

REAL ESTATE COMPANY

REAL ESTATE AGENTS AND AUCTIONEERS.

1214-1216 BROADWAY, OAKLAND

Phones, Oak. 328 Home A 3328

FUCHIWAKI & CO,

Stationery and Employment Agents

509 1/2 7th, Phones Okld 1384, Home A2446.

Fuchs, see also Fuhs.

Fuchs Adolph, tailor Jacob Halpern, b 126 Laurel av.

Fuchs Adolph, carp, b 134 Vallecito pl.

Fuchs Carl H, student, b 6405 Regent.

Fuchs Chris, student, b 6405 Regent.

Fuchs Emil, r 134 Vallecito pl.

Fuchs Geo H, carp, b 6405 Regent.

Fuchs Henrietta T, stenogr, b 6405 Regent.

Fuchs Henry J, r 6405 Regent.

Fuchs Leo, driver Kirchner & Mante Co, r 813 Madison.

Fuchs Leopold, presser, b 126 Laurel av.

Fuchs Louis, butcher U M Slater, r 6627 Green.

Fuchs Maria (wid Martin), r 1273 8th.

Fuchs Rudolph E, musician, r 535 1/2 20th

Fuchs Wm (Mutual Realty Co), r Plum nr Graffian Stone orchard.

Fuchs Xavier, dairy Central av 1 s of Portland, Fruitvale, r same.

Fude Ervin, wrapper Grand Central Mkt, r Bkly.

Fufrl Dominick (Scozzafava & Co), r 1217 Cypress.

Fugazl Jas F, r 215 Alcatraz av.

Fugazzi Peter, rms 1775 Grove.

Fugee, Kunihiro & Kaneko (M Fugee, M T Kunihiro, J Kaneko), florists 514 13th.

Fugee M (Fugee, Kunihiro & Kaneko), b 724 21st.

Fugel Hans, driver, b 314 E 16th.

Fugel J Peter, contr 4375 Howe.

Fugisaki S, lndry 951 Webster.

Fugundus John F, eng S P Co, r 2112 Adeline.

Fuhr John H, watchman, rms 1169 5th.

Fuhrer Ethel A, tel opr, b 1025 E 21st.

Fuhrer John, gardener, r 2121 Minnesota av.

Fuhrer Mrs Marie, r 1025 E 21st.

Fuhrman Ernest, porter Interlocking Stone Co, r 563 9th.

Fuhrman Joshua, painter, r 837 1/2 Jackson

Fuhrman Wilhelm, pipe ftr Capitol Refg Co, r Bkly.

Fuhs, see also Fuchs.

Fuhs Estelle G, stenogr, b 1131 E 16th.

Fuhs Mathias, mach, r 1131 E 16th.

Fuiren John, appr Johnson & James, b 1200 Peralta.

Fujimoto K, sho-mkr, 1202 1/2 7th.

Fujiyama Laundry, 1785 Bway.

Fukuyama Y, restaurant 836 Washn.

Fulcher Carolyn R, tchr Lockwood School, r 290 24th.

Fulcher Jeannette, studt Polytechnic Bus Col, b 1533 4th av.

Fulcher Wm H, pres Teddy Jaw Pulverizer Co, r 1533 4th av.

Fulkerson S S, bkkn S P Co, r 1695 8th.

Fuller Arthur L, clk r 230 63d.



E. M. WINEGAR, PROPRIETOR
COZY --- HOMELIKE --- SELECT --- GOOD SERVICE AND ATTENTION
FAIR TREATMENT --- CLEAN AIRY ROOMS
MEALS AT ALL HOURS
PERFECTED ROOMS
TELEPHONE MERRITT 3041

Ye Wayfarer's Inn

REYNTIENS & MEERTENS

Acetylithe Welding Machines, Acetylithe Generators
Acetylithe Portable Lamps, Acetylithe Out Door Illuminating Plants
2313 WEBSTER STREET ALAMEDA

376

1910 POLK-HUSTED CO.'S

STANDARD GAS ENGINE CO.

MARINE, STATIONARY, PUMPING
and HOISTING ENGINES Etc.

Dennison and King Sts. East Oakland

At 2nd Ave. Station Phone Merritt 140

Fuller Chas E, loans 1622 7th, r 396 Fairmount av.

Fuller Chas H, expman, r 762 Alice.

Fuller Chas H, saloon E 14th s w cor Rose.

Fuller Chas P, tmstr, r 616 Franklin.

FULLER CO OF OAKLAND THE

(J B Brown, G A Hall), Real Estate and Investments, 918 Broadway, Phones Okld 2708, Home A1901.

Fuller Danl B, r 840 52d.

Fuller Dorris F, b 396 Fairmount av.

Fuller Edw, condr O T Co, r w s Bay View av 2 s of 1st.

Fuller Edw E, cook S P Co.

Fuller Emily A (wid Orlando L), dry goods, 3107 Hopkins, r same.

Fuller Mrs Emma, b 2398 Fruitvale av.

Fuller Frank D, r 215 Manila av.

Fuller Frank J, ydmm S P Co, r 1720 9th.

Fuller Geo C, bkpr Hogan Lbr Co, r 1445 39th av.

Fuller Geo W, waiter S P Co.

Fuller Helen F, stenogr Peoples Water Co, r 762 Alice.

Fuller Howard M, clk, b 762 Alice.

Fuller Jacob L, ins, r 512 Oakland av.

Fuller John S, pedlar, r 885 43d.

Fuller Julius C, h 230 63d.

Fuller Lucinda P (wid Fred O), b 673 35th.

Fuller Luke B, painter, r 1131 54th av.

Fuller Mabel C, copyist County Recorder, b 230 63d.

Fuller Margaret J (wid Hinds), b 577 35th.

Fuller Martin, with F C Havens, rms 524 13th.

Fuller Nannie A (wid Horace B), r 374 10th.

Fuller Robt E, asst foreman Tribune, r Bkly.

Fuller Rolla, b 564 Sycamore.

Fuller Wm, r 6426 Herzog.

Fuller Wm E, salsn, r 725 52d.

Fuller Wm R, car opr O T Co, rms 120 E 14th.

FULLER W P & CO,

J C Downey Mngr, Paints, Oils and Glass, Sash and Doors, 10th s w cor Alice, Phones Okld 6486, Home A2131.

Fullerton Samuel J, photogr L J Teslo, r 1560 10th av.

Fullerton W, h Hotel St Mark.

Fullington Rolla F (Fullington & Potter), r 3015 Barker, Ftrvl.

Fullington & Potter (R F Fullington, S A Potter), real estate, 1220 Fruitvale av.

Fulmer Collins D W, bkpr, r 585 63d.

Fulmer Andr J, clk Brennan Mercantile Agency, r 554 23d.

Fulton Carey M, clk S P Co, r 836 18th.

Fulton Catherine (wid Thos), r 1228 14th.

Fulton Eva A, tchr Lafayette School, 836 18th.

Fulton Mrs Hannah, died Nov 2, 09, a 75.

Fulton Homer H, elec, h 971 7th av.

Fulton Hugh, comp, r 1276 13th av.

Fulweller Chas H, clk Okld Enquirer, r 1073 14th.

Funck Geo P, driver Peoples Express Co, r 358 10th.

Fundas Apostle, conf 960 Washn, r 957 Clay.

Funder Peter, master mariner S P Co, r 1411 Adeline.

Fung Wo & Co, saloon 374 8th.

Funge Fred, tile setter The J F Ke Co, r Ala.

Funk Oliver P, painter, r 630 46th.

Funk Wm J, r 591 29th.

Funke Fred, cook, 515 13th.

Funston Matthew J, r 359 10th.

Fuqua Willis, tmstr Hutchinson Co, 46th cor Adeline.

Furbush Gertrude, nurse, 1227 Chestnut

Furcate John B, butcher, r 1154 63d.

Furcate John M, acct, b 1154 63d.

Furdato Anth A, lab Hogan Lbr Co, 212 Haven.

Furenza Jos, artist, b 5793 Shattuck

Furenza Louis, lab, r 5793 Shattuck

Furey Chas A, phys, r 763 13th.

Furey Patk B, car opr O T Co, rms 10 9th av.

Furfari Dominick, cigar mnfr, b 10 Cypress.

Ferguson, see also Ferguson.

Ferguson John, elev boy Hotel Arcadia, rms same.

Furlong Anna R, stenogr, b 452 E 12th

Furlong Claire G, student, b 452 E 12th

Furlong Edw L, meatcr D W Sande, r 452 E 12th.

Furlong Ellen (wid John), r 617 Manolia.

Furlong Florence, boxmkr, b 617 Manolia.

Furlong Frances, boxmkr, b 617 Manolia.

Furlong Margaret E, bkpr, b 452 E 12th

Furlong Raymond, clk The Toggery, 452 E 12th.

Furlong Rosanna (wid Thos), r 452 12th.

Furlong Thos F L, carp, b 452 E 12th

Furman Robt H, car opr O T Co, r 10 Isabella.

Furneau J, chainman Co Surveyor, 1928 9th av.

Furnish Lilo C, retoucher Hodson Studio, rms 687 31st.

Furniss Fred M, cashr S P Co, r 572 30th

Furniss Geo B, asst mngr, r 325 State av.

Furniss Thos C, r 154 E 16th.

Furrer Chas, lab Standard Undergrove Cable Co, r 722 55th.

Furrer Frank (Fruitvale Meat Co), 3717 1/2 E 14th.

Furrer Geo, elec, b 722 55th.

Furrer John, shoemkr, r 722 55th.

Furrer John Jr, clk, b 722 55th.

Furstenburg Maurice, foreman S P Co, b 1396 12th.

Furtado Alfred, lab, r 718 1/2 Center.

Furtado Anth, driver Am Creamery Co, r 1421 15th.

Furtado Anton, clk, b 712 Lewis.

Furtado Anton, iron wkr Judson M Co.

Furtado Anton, iron wkr, r 251 Louise

Furtado Anton, lab Paraffine Paint Co, 246 Harlan.

Phone ALAMEDA 361

MEDICAL, SURGICAL AND OBSTETRICAL CASES

WHITE CROSS HOSPITAL

2260 SANTA CLARA AVENUE, NEAR OAK ST., ALAMEDA, CAL.

MODERN OPERATING ROOMS

GRADUATE NURSES

SUNNY ROOMS

We Deliver in Oakland

J. LEWIN, Manager

Phone Home B 14

ALAMEDA TEA AND COFFEE CO.

2319 SANTA CLARA AVENUE

We give One Year's Subscriptions to any \$1.00 Magazines Free

Use our Superior Grade of Products and the advantage of our Premium Offer

tado Frances, clk, b 1321 51st av.
tado Jesse, lab Judson Mnf'g Co.
tado John, r 1321 51st av.
tado John, lab, r 659 Jackson.
tado John, tmstr A Bercovich Co, r
9 Jackson.
tado Jos (Neto & Furtado), r Hay-
wards.
tado Jos, lab Paraffine Paint Co, r
6 Hollis.
tado Jos, barber 1154 Railroad av, r
ar 547 Park av, E Okld.
tado Jos, lab, b 712 Lewis.
tado Jos, lab Judson Mnf'g Co.
tado Jos A, florist, e s Lake Shore
7 1 n of Boulevard way.
tado Manuel, lab, r 712 Lewis.
tado Manuel, r 524 52d av.
tado Manuel Jr, clk, b 712 Lewis.
tado Manuel A, deckhand S P Co, r
45 21st av.
tado Mary, laundress, b 1321 51st av.
tado M, mach Okld Meat Pkg Co.
tado Serafin, gardener, r 1437 39th av.
th Adelaide, artist 366 Perry.
th Anna, music tchr, 366 Perry.
th Danl, r 366 Perry.
th Edwin H, cashr H C Capwell Co,
336 Warwick av.
th Polixine (wid Simon), b 657 Wals-
orth av.
th Viola R, musician, b 366 Perry.
ukawa Senzo, shoemkr 1607 25th av,
604 E 12th.
uta Hamma, shoes 433 San Pav av.
ico Congetta (wid Jas), r 825 Linden.
ie M, lab, r rear 819 Market.

G

pa Jas W, stickerman Pac Coast L &
I Co, r 403 1/2 Tel av.
ple Chas H, tel opr, r 1122 Center.
ple Chas H Jr, clk, b 1122 Center.
ple Minnie, clk, b 1122 Center.
por Jos, lab S P Co.
priel Alphonse, locksmith 465 8th, r
74 52d.
priel John H, shces 607 14th, r Bkly.
priel Lacrates, emp J P Laustau, b
901 Linden.
priel Manuel, foreman W P Ry.
priel Phoebe I, b 172 Ridgeway av.
priel Walter N, cashr Realty Bonds &
Finance Co, r 75 Vernon.
priel Wm, molder Judson Mnf'g Co.
prielson Andr P, driver John Wieland
Crew Co, r 1760 10th.
prielson Christian (Kroman & Gabriel-
en), rms 182 8th.
prielino Anna, clk H C Capwell Co, b
29 14th.
prielino C, cook 515 13th.
prielino Ettore F, cook, r 729 14th.
prielino Frank, salsn S N Wood & Co,
729 14th.
prielino Jeanette, stenogr, b 729 14th.
prielino Lena, clk H C Capwell Co, b
29 14th.
prielino Margaret, clk, r 729 14th.
prielin John H, lab, r 1026 Chestnut.
ADDIS CYRUS J D O,
steopath 314-315 First National Bank
ldg, Phones Okld 5768, Home A5768;
11 St Nicolai Apts.
ddis Jas, grocer 1270 Kirkham.
ddis John, rms 1303 1/2 Clay.

COOLEY, LANGWORTHY & McCARTHY

REAL ESTATE--INSURANCE

2140 CENTER ST. BERKELEY

PHONE BERKELEY 6017

Gadsby Lyle H, salsn, r 6440 Dana.
Gadsden Chas, real est 780 46th.
Gadsden Chas Jr, clk, b 789 46th.
Gafferny J H, b 3600 Tel av.
Gaffigan Milton J, clk Ingram Hdw Co,
r 4009 Howe.
Gagin, see Geagan.
Gagen Minnie (wid Grant), b 1176 15th.
Gage, see also Gauge.
Gage Carrie, emp Hammond, Crane &
Hammond, b 1412 Grove.
Gage Edw C, farmer, b 474 28th.
Gage Edw J, musician, b 1185 Market.
Gage Geo G, with Board of Fire Under-
writers of The Pacific, b 1300 Harrison.
Gage Guy, colr, b 3605 Foothill boul.
Gage Henry D, farmer, b 474 28th.
Gage Iva, b 3605 Foothill boul.
Gage Jas, awning ngr White-Wallace
Co, r 3605 Foothill boul.
Gage Jefferson, cond S P Co, r 1185 Mar-
ket.
Gage Jessie, usher, b 565 E 16th.
Gage S Morris, dep City Assessor, b 1300
Harrison.
Gage Stephen T, r 1300 Harrison.
Gage Sybil A (wid David), r 474 28th.
Gage Wm T, gateman, r 565 E 16th.
Gagen, see also Gahagen, Geagan and
Geoghegan.
Gagen Harry, tmstr, r 1705 Bway.
Gagen Wm, pipeftr S P Co.
Gagliardin Annie, seams Cosgrave's, b
1038 Union.
Gagnon Fred, tmstr Sperry Flour Co.
Gagnon Jos A, lab, r 685 24th.
Gagnon Peter C, emp S P Co, r 770 Pine.
Gahagan, see also Geagan, Geagan and
Geoghegan.
Gahagen Anna J, r 355 Tel av.
Gaiati Peter, lab, b 71 McAdam.
Gaiati Vincenzo, lab, b 71 McAdam.
Gaiety Theatre, Wm J Culligan ngr,
417 10th.
Gaillard Albt, roofer, b 370 E 20th.
Gaillard Chas J, clk, r 370 E 20th.
Gaillard Marguerite, b 370 E 20th.
Gaillard Maxim O, r 467 E 18th.
Gaillat Michl, clk, r 2905 Boehmer.
Gaines Mrs Catherine, r 688 27th.
Gaines Edw, painter S P Co, b 724 Ches-
ter.
Gaines Jas, hpr S P Co, r 724 Chester.
Gaine John W, stevedore, r 1417 13th av.
Gaine Walter, stevedore, b 1417 13th av.
Gaine Wm, seaman, b 1417 13th av.
Gaither Emma (wid Thos E), r 2085 13th
av.
Gaither Geo F, clk S P Co, r 1167 Brush.
Gaither Lorin, carp, b 1810 25th av.
Gaitley Francis, b 327 Pine.
Gaitley Nette (wid John), b 927 Pine.
Galan John (Galan & Bernadou), r Bkly.
Galen R, driver Ben J Goldman Co, b
Bkly.
Galan & Bernadou (John Galan, John
Bernadou), liquors 4091 San Pav av.
Galaria Jes, baker Cape Ann Bakery.

TELEPHONES { OAKLAND 2344
HOME A 4821

Strable Manufacturing Co. MANUFACTURERS
Hardwood Flooring
and Lumber
FIRST STREET, NEAR CLAY, OAKLAND

READ THE

Saturday Evening Post

EVERY NEWS STAND

**AMERICAN AND FOREIGN
PATENTS
812-814 CALL BUILDING**

**Trade Marks and Copyright
FRANK P. MEDIN,
ATTORNEY-AT-LAW
Corner Market and Third Street**

378

1910 POLK-JUSTED CO.'S



Galberth King, clk, rms 1455 Webster.
Galbraith Alex, oculist 201 Central Bank bldg, r 75 Bella Vista av.
Galbraith Rosecoe, barber C H Leaner, r 1695 7th.
Gale Annie (wid Edw H), r 530 30th.
Gale Chas L, bartndr 811 Bway, rms 207 2d.
Gale C A (Donahue & Gale), lawyer Court House.
Gale Edw H, b 530 30th.
Gale Edwin G, fireman S P Co, rms 129 Chase.
Gale Goddard F, tchr Commercial High School, r 995 E 26th.
Gale Robt P, elec, r 1721 Market.
Galeos Chris, barber Gust Bennos.
Galer Alvin, roofer Watson Roof Co.
Galer Louis P, trunkmkr E L Herbold, r 371 E 22d.
Galera Jos, clk, b 528 Kennedy.
Galera Jos F, baker, r 528 Kennedy.
Galera Raulono F, lab, b 528 Kennedy.
Gales John, painter, rms 505 18th.
Galetti G, lab, b 71 McAdam.
Galerdi G, lab, b 71 McAdam.
Galindo Mrs Agnes, r 5401 Tel av.
Galindo Alex C, clk, rms 804 Webster.
Galindo Alfred, hackman, r 682 26th.
Galindo Augustine J, expman 680 36th.
Galindo Avalino, lab, b 628 46th.
Galindo Dolores, binder Howinski Co, b 916 7th.
Galindo Dora, stenogr H Barusch & Co, b 680 36th.
Galindo Falino (wid Frangaline), rms 916 7th.
Galindo Hotel, Boscus & Ronaltes proprs, 409 8th.
Galindo Inez (wid Vincent), b 5401 Tel av.
Galindo J Vincent, mngr, r 715 53d.
Galindo Jos, appr United Iron Wks, b 685 6th.
Galindo Lawrence, lab, b 680 36th.
Galindo Manuel, tmstr, b 682 36th.
Galindo Robt E, lab, b 680 36th.
Galindo Robt P, r 5401 Tel av.
Galindo Symphorosa (wid Augustine), b 628 46th.
Galindo Solomon, barber J L Basso, r 628 46th.
Galindo Theresa, b 5401 Tel av.
Galindo Mrs Ynez, b 5401 Tel av.
Galioni G, lab, b 71 McAdam.
Gallagher Albert R, expman, b 2825 Persimmon.
Gallagher Anthony, eng Okld G L & H Co, r 937 42d.
Gallagher Bernard, r 472 Hawthorne av.
Gallagher B J, r 326 10th.
Gallagher Chas E, foreman Standard Supply Co, r 316 16th.
Gallagher Chas M, sign writer, r 2825 Persimmon.
Gallagher Chas W (Fossing & Gallagher), r 354 Vernon.

Gallagher Miss C, clk Taft & Pennoy, b 1439 Myrtle.
Gallagher Danl M, salsn, b 1123 Chestnut.
Gallagher Edw, driver People's Express Co, r 864 Washn.
Gallagher Edw J, lab, r 1456 Adeline.
Gallagher Edw J, joiner S P Co, rms Peralta.
Gallagher Eleanor, bkpr N Gallagher Scrs, b 834 Tel av.
Gallagher Mrs Erna M L, housekpr 9th.
Gallagher Etta, seams, b 1123 Chestnut.
Gallagher Eunice C, tchr Franklin Sch, r 1303 7th av.
Gallagher Geo, tmstr, rms 906 Washn.
Gallagher Henry H, carp, b 472 Hawthorne av.
Gallagher Hugh F (N Gallagher & Son), b 834 Tel av.
Gallagher Hugh J, lab S P Co, r Campbell.
Gallagher Isabelle, bkpr, b 916 63d.
Gallagher Jas, cardwriter, rms 311 24th.
Gallagher Jas A (N Gallagher & Son), b 834 Tel av.
Gallagher Jas J, supt const Okld G L & H Co, r 1271 Market.
Gallagher Jas P, contr 472 Hawthorne.
Gallagher Jas P, driver Washn Mark, rms 616 7th.
Gallagher John (Backman & Gallagher), r e s Loma Vista av 18 n of E 14th.
Gallagher John F, foreman S P Co, r 1 Union.
Gallagher John N (N Gallagher & Son), b 834 Tel av.
Gallagher John S, auditor, r 472 Hawthorne av.
Gallagher John T, salsn, b 1123 Chestnut.
Gallagher Jos F, foreman Union Oil of Cal, r 995 63d.
Gallagher Jos F, painter S P Co, r Chester.
Gallagher Jos P, train dispatcher S P Co, r 3118 Putman.
Gallagher Lucy (wid Jas), r 2 Frank av.
Gallagher Mrs Mabel, r 1410 San Pablo.
Gallagher Margaret L, stenogr Okld G & H Co, r 1123 Chestnut.
Gallagher Margaret M, elk Home Tel, b 936 36th.
Gallagher Mary (wid Chas), r 936 36th.
Gallagher Mary A, r 916 63d.
Gallagher Michl J, car clnr Key Route, 776 1/2 E 12th.
Gallagher Myles E, carp, r 2380 14th av.
Gallagher N & Sons (Neil, John N, H P & Jas A), grocers and saloon Tel av.
Gallagher Neil (N Gallagher & Sons), b 834 Tel av.
Gallagher Patk, r 1123 Chestnut.
Gallagher Patk, foreman O T Co.
Gallagher Peter, bartndr M J Kelly, r Tel av.
Gallagher Rose, seams S N Wood & r 1123 Chestnut.
Gallagher Saml J, agt, r 1259 26th av.
Gallagher Sarah L, tchr Grant School, 2187 West.
Gallagher Stephen, r 2733 Persimmon.
Gallagher Thos F, policeman, r 1 Chestnut.
Gallagher Thos J F, carrier P O, r 1 9th av.
Gallagher Wm D, clk, rms 5872 San Francisco av.

**POLK'S LUMBER DIRECTORY OF THE UNITED STATES
A COMPLETE EPITOME OF THE LUMBER
TRADE AND KINDRED INTERESTS**

**HUMPHREY AUTOMATIC GAS HEATER
WATER
1313 BROADWAY J. E. MIRANDA OPP. POSTOFFICE
PHONES: OAKLAND 678, HOME A3481 KEEPS YOU IN HOT WATER**

PHOENIX FLOUR

THE WHITEST
THE BEST
ASK YOUR GROCER

OAKLAND CITY DIRECTORY 1910

379



You Must Move, See That You Move Right
1070 BROADWAY

ALLAGHER WM H,

show Cards 1051½ Broadway, r 311 4th.
Allagher Wm M, mngr, b Hotel St Mark
Alate Lydia, rms 9th nw cor Oak.
Aland Virginia, b 4585 Shattuck av.
Alant Mattie A, bkpr, b 124 Louise.
Alant Peter, carp, r 124 Louise.
Alatin Dan S, r 611 E 19th.
Alatin David V, eng S P Co, r 1720 10th.
Alazzi Jos, accordeon mkr n s of 1st av
w Mountain View av, Elmhurst.
Alles Louis, hlpr 809 Bway.
Ali Angelo, baker, b 555 43d.
Ali Antone H, rectifer, r 1334 50th av.
Ali A Fruit Co (Edw H White), produce
61 11th.
Ali D, lab, b 71 Me Adam.
Ali Jos, clk Herman & Tuttle, r 555
3d.
Ali Rev Jos, pastor St Joseph's Portu-
cuese Church, r 1102 7th.
Aliano Alba, lab, r 1717 Linden.
Alle Mrs S A, b 293 45th.
Allgan Thos, carp S P Co.
Alln Anna C, stenogr, b 944 Union.
Alln Edwin L, clk, b 944 Union.
Alln Fred J, carp, r 944 Union.
Alln Geo, lab S P Co.
Allo Domenico, shoemkr Felix Soldati,
Shafter av bet 48th and 49th.
Allo Frank, carp, r 1764 21st av.
Allo Michaelo (Gallo & Co), r 2905 Per-
lata.
Allo & Co (Michaelo Gallo, Fred Ber-
ola), saloon 2905 Peralta.
Allop Jos E, lab S P Co, rms 1364 7th.
Alotta Michl, lab Paraffine Paint Co, r
83ly.
Aloup Henry C, pressman Fox Press, r
8 11th.
Aloup Jessie S (wid Geo W), r 863 Ches-
ter.
Aloup Raymond, cutter Burbank Bros,
863 Chester.
Alow Chas, adv solr, b 856 Bway.
Aloway Jane (wid Geo), r 475 20th.
Aloway Mrs Josephine M, nub 906 Bway
Aloway Ruth Z, clk, b 470 28th.
Aloway Wm M, painter, r 1328 41st av.
Almarino Frank, Dep City License Insptr
4801 Shattuck av.
Almarino Jas, pedlar, b 614 46th.
Almarino John, lab, b 614 46th.
Almarino Kate (wid Jesus), r 614 46th.
Alpatk P, claims agt S P Co Bway se
cor 13th, r 360 Peralta av, E Okld.

OAKLAND TRIBUNE
BOTH PHONES
EVERY EVENING — SUNDAY MORNING
Reaches 50,000 Homes Every Day 8th and Franklin St.

Galuppi Chas, student Polytechnic Bus
Col, b 572 10th.
Galvan Thos J, phys, r 384 Lenox av.
Galvani G B, tehr music 105 5th.
Galvey F O, bkmn S P Co, r Ala.
Galvin, see also Galvan.
Galvin Edw, clk, b 3 Lepori ct.
Galvin Ella, dressmkr 556 10th.
Galvin Grace M, b e s Elmhurst av 1 n
of 3d, Elmhurst.
Galvin Jas M, r 459 45th.
Galvin Jennie (wid Jas), r 3 Lepori ct.
Galvin John A, dept mngr Abrahamson
Bros, r 570 Williams.
Galvin Jos, elevator opr, b e s Elmhurst
av 1 n of 3d, Elmhurst.
Galvin Loretta, cashr, b 3 Lepori ct.
Galvin W, rms 551 Franklin.
Galvin Wm, fireman, r e s Elmhurst av 1
n of 3d, Elmhurst.
Galvor Michl, lab S P Co.
Galvor Milan, lab S P Co.
Ganache Geo A, carp, r 3228 Hopkins.
Gaman Agnes E, b s s Trumbull 1 n of
Central av.
Gaman Francis E, r s s Trumbull av 1 n
of Central av.
Gamba Angelo A, bartndr, r 824 Linden.
Gamba Frank, barber, r 291 Herman.
Gamba Frank, wiper S P Co, r 750 Fil-
bert.
Gambardella Angelo, porter, r 916 5th.
Gamberoni Guisepe (Gamberoni & Bot-
tini), r 1509½ 7th.
Gamberoni Jos, liquor 542 San Pab av, r
1509½ 7th.
Gamberoni & Bottini (G Gamberoni, L
Bottini), saloon 542 San Pab av.
Gambertoglio Pietro, meatctr, r 3953 Tel
av.
Gambetta Gerolomo, baker, b 925 3d.
Gamble Aaron W, phys, r 3109 High.
Gamble Barnett A, miner, r 2501 34th av.
Gamble Fredk M, salsn Wm Cluff Co, r
2707 26th av.
Gamble John C, r 1558 10th av.
Gamble Mary E, tehr Garfield School, b
Ala.
Gamble Milton T, barber, rms 1689 10th.
Gamble Victorine P (wid Robt), r 142
Locksley av.
Gamboni Fredk, hlpr Philip Scilla.
Gambotto Carlo, phys 3 Tel av.
Gambis Hattie, dressmkr, b 5709 Genoa.
Gambis Helene, dressmkr 5709 Genoa.
Gambis John C, agt, r 22 8th.
Gambis Mrs Mary, cashr, rms 875 Washn.
Gannon Florence, seams C Benedict Co,
r 673A 21st.
Gannon John G, lab, r 561 5th.
Gandil Christian, supt Arhior Villa, r 1761
9th av.
Gandolfo Peter, lab, r 709 4th.
Ganes John, cook 873 Bway, rms 832
Franklin.
Gangagora Nicholas, lab S P Co. . .
Ganina Antone, lab, b 690 Market.
Ganison A W, driver Bekins Van & Stor-
age Co, r 1441 Myrtle.
Gannaw Danl, packer, r n s Florio 3 nw
of College av.
Gannaw John E, guard, b n s Florio 3 nw
of College av.
Gannon Bernard J, lab S P Co, r 862
Henry.
Gannon Danl, bartndr 461 10th, r 1122 51st
av.
Gannon Ellen (wid Patk), r 3999 Grove.
Gannon Jas J, bkmn S P Co, rms 861
Henry.
Gannon Mary, seams Eastern Outfitting
Co, b 476 Kempton av.



Wm. DeCoursey's Sweeping Compound
Cleans and Brightens Carpets and Linoleum
Disease Germs
Death to Fleas, Moths and
Beware of Fakes and Imitations

Manufactured By

Wm. DeCoursey & Co.

1611 Brush St.
Oakland, Cal.
Telephone Oakland 6009

718 Golden Gate
Avenue
San Francisco, Cal.
Telephone Franklin 4970

LAGS AND BURGEEES

WHITE-WALLACE CO.

INCORPORATED

Phones { Oakland 194
Home A4194 } 1252 Webster



ALAMEDA RUG WORKS

RUGS MADE FROM OLD CARPETS

Carpets taken up, cleaned and relaid
2006 EVERETT STREET Phone Alameda 30 ALAMEDA

380

1910 POLK-HUSTED CO.'S

Oakland Conservatory of Music

DIRECTOR
Adolf Gregory

The largest
and most
thoroughly
equipped
School of
Genuine
Musical
Instruction on the Pacific Coast.

203-05 TWELFTH ST., Corner Jackson
Sunset Oak. 4922—Home A2922

Gannon Rose (wid Jas), b 176 Kempton
av.
Gans Alphonse, Indrywkr 176 French
Lndry, b 1922 West.
Gans Alphonse J, ink mnfr 1922 West.
Gansberg Chas E, eng S P Co, r 833 Har-
rison.
Gansberg Henry, shoemkr, r 843 Harrison
Gansberg Henry Jr, cigr mkr, b 843 Har-
rison.
Gansberger Flora, student Polytechnic
Bus Col, b 306 12th.
Ganter Robt, r 3610 Grove.
Gantner Geo, bkmsmith Wm Walsh, r 530
Holden.
Gantz Nathan, supt H C Capwell Co, r
309 Bellview av.
Ganze Wm, driver Louis Lagoria Co, r
1242 E 21st.
Gara Henry, cementwkr, rms 670 E 16th.
Gara Jos S, lab, r 14 Chapman.
Garally Novy, cook, rms 620 16th.
Garat Jas, rms 1016 Jefferson.
Garaventi Chas, lab, b 1080 E 17th.
Garaventi John, plumber McKeever &
Bodie, b 1080 E 17th.
Garaventi Louis, r 1080 E 17th.
Garaventi Stephen, tailor, r 1080 E 17th.
Garbarino John, lab, r 890 12d.
Garbarino Rose, emp Levi Strauss & Co,
b 890 12d.
Garbas Anton J, tailor, r 850 47th.
Garber Sarah, nurse King's Daughters
Home.
Garbero Guisepp, lab, b 71 McAdam.
Garbich John J, restaurant, r 1783 Goss.
Garbin Phillip, waiter, rms 172 10th.
Garbin Giovanni, lab, r 446 Avon.
Garbinie Mary, clk, rms 1463 Brush.
Garbutt Arthur, clk, chemist, rms 527 18th.
Garbutt John B, plasterer, r e s Central
av 5 n of Edgerley, Frtvl.
Garbutt R, clk Goldberg, Bowen & Co,
b 527 18th.
Garcia Alex J, shadehng, r 4202R Lusk.
Garcia Antone, can washer Am Cream-
ery Co, b 1136 Center.
Garcia Antone, clk S P Co, r Madison
and 2d.
Garcia Antone, lab, b 1721 5th.
Garcia Antone, lab, r 962 3d.
Garcia Antone, ydmn S P Co, r 1405 11th.
Garcia Anton C (Garcia Bros), r E 14th
s e cor Wall, Elmhurst.
Garcia Antone M, barb-r, r 1117 34th.
Garcia Antone, barber 212 San Pab av,
r 1117 34th.
Garcia Bella, emp Cal Cotton Mills.
Garcia Bros (M A and Antone C), sa-
loon E 14th, s e cor Wall, Elmhurst.
Garcia Clarence, clk Hunt, Hatch & Co,
r San Leandro.
Garcia Elizabeth, b 515 39th.
Garcia Frank, barber, r 752 E 14th.
Garcia Frank, iron wkr Judson Mnfg Co.
Garcia Frank, tmstr, b 732 Filbert.
Garcia Frank, tmstr, r 515 39th.
Garcia Frank H, clk Hogan Lbr Co, r
765 E 15th.

Garcia Frank S, lab, r 732 Filbert.
Garcia Geo B, car opr O T Co, b 1721
14th.
Garcia Herbert, student St, Mary's Co-
lege, b 4132 Howe.
Garcia Jennie, b 763 E 12th.
Garcia Jennie (wid Lucia), r 1004 E 20th
Garcia John, bridge tender S P Co,
1590 34th.
Garcia John, plasterer, rms 840 Fran-
lin.
Garcia John E, carp, b 1590 34th.
Garcia John S, salsn Okld Com Co, r
1606½ Grove.
Garcia Jos, r 890 47th.
Garcia Jos, bartndr Cogorno & Adar
r 732 Filbert.
Garcia Jos (Golden Gate Creamery),
679 37th.
Garcia Jos, lab, b 763 E 12th.
Garcia Jos H, salsn Simon & Angel,
San Leandro.
Garcia Mrs L, r 574 9th.
Garcia Mammie, emp Cal Cotton Mills
Garcia Manuel, deckhand S P Co,
Bkly.
Garcia Manuel, lab, r 1721 5th.
Garcia Manuel, lab, r 2022 Union.
Garcis Manuel, lab, r 763 E 12th.
Garcia Manuel, lab, b 962 3d.
Garcia Manuel, lab Paraffine Paint Co
147 Louise.
Garcia Manuel Jr, lab, b 1721 5th.

GARCIA MANUEL R,

House and Sign Painter, 4132 Hoy
Phone Piedmont 3492.
Garcia M A (Garcia Bros), r E 14th
e cor Wall, Elmhurst.
Garcia Timothy, cement wkr, r e s
Highland av, n of Blanche, Elmhur
Garcia Valentine, tmstr, b 1004 E 20
Garcia Vincent, F, pedlar, r 1482 4th
Garcia Wm, lather, r 687 61st.
Garcia Ysidro, driver, rms 518 22d.
Garcin Mary N (wid Paul), b 1451
Chestnut.
Garcin Paul L, died Sept 11, 09, age
Gard Chas A, salsn H N Gard, r 1
12th.

GARD HERMAN N,

Paper, Retail and Wholesale, 1
Franklin, Phones Okld 343, Ho
A4343, r 1021 12th.
Gard John S, contr, 621 39th.
Gard Nettie A, seams Kahn Bros, r 537
18th.
Gard Nicholas, r 1021 12th.
Gard Rebecca (wid Sineon), b 621 39
Gardella John (Torre & Gardella), r 1
Chestnut.
Gardella John B, copyist County Recor-
er, b 1840 Chestnut.
Gardemeyer Miss M, clk Taft & Pe-
noyer, r Roslyn Apts.
Garden Carl, tailor 456 8th, r 1273 24
av.
Garden James, carp, b 1006½ 28th.
Gardener Henry M, r 771 20th.
Gardiner, see also Gardener and Ga-
ner.
Gardiner Anwl O, rigger, r 4100 W
Gardiner Edwln, grocer 1158½ 7th, r
909 Poplar.
Gardiner Eugene S, tchr Cal College.
Gardiner Fred O, sec Heald's Busine-
College, r 327 Grand av.
Gardiner Hannah E (wid Thos), r 12
19th av.

Before looking further, call up F. F. PORTER
for Real Estate, Insurance, Loans, Notary or
Storage, at 1016 Broadway, either phone 1990

STOP

MUSIC AND MUSICAL MERCHANDISE

1013-1015 Broadway, Oakland, Cal.

Pianos: WEBER
Piaola Pianos
Blasius & Sons

J. & C. Fischer
Kohler & Chase
Kohler & Campbell

KOHLER & CHASE, Inc.

ESTABLISHED 1850

TELEPHONE OAKLAND 1009

Marl H. Nickel Co.

Suite 211
Oakland Bank of
Savings Building

Telephones: Oakland 4552 Home A 952

Real Estate, Insurance, Investments, Designing and Building

OAKLAND CITY DIRECTORY 1910

381

rdiner Helen, checker Bowman & Co,
Cal College.
rdiner Helen C, b 524 Jones.
rdiner Henry H, elec, r 1314 33d av.
rdiner Ida E (wid Harold), r 1511 8th
v.
rdiner Jas T, r 524 Jones.
rdiner John, boatldr S P Co.
rdiner John, boiler mkr, r 920 Wood.
rdiner John, carp, rms 420 San Fab
v.
rdiner John S, policeman, r 1874 Val-
ez.
rdiner Jos, died Aug 15, 09, age 91.
rdiner J Thornton, vice pres H D
ushing Co, r 524 Jones.
rdiner Marjorie, b 1376 19th av.
rdiner Mrs Mary, rms 756 7th.
rdiner Miriam B, b 524 Jones.
rdiner Richd P M, mngr, r 1202 4th
v.
rdiner Robt, clk, rms 501 E 11th.
rdiner Robt, student St Mary's Col-
ge, b 769 19th av.
rdiner Thos M, ins, r 1376 19th av.
rdiner Wm, conf, 1556 7th and grocer
251 10th, r 1251 1/2 10th.
rdiner Wm, grocer, 1240 9th av.
rdiner Wm E, insprtr O T Co, r 5626
Tel av.

GARDINER WM M,

Ice Pres Western Elec Vehicle Co, r
5 Vernon.
rdner, see also Gardiner and Gartner.
rdner A P, lab, rms 501 7th.
rdner Benj, pedlar, r 218 4th.
rdner Chas M, tailor, r 1379 4th av.
rdner Chas R, clk R M S, r 1807 Un-
ion.
rdner Chas W, clk Sunset Lbr Co, r
89 36th.
rdner D Thos, salsn J T Moran, r
515 11th av.
rdner Edna L, tchr Swett School, b
314 8th.
rdner Emma L (wid John), r 4255 Tel
v.
rdner Geo, barber Antony Garcia.
rdner Geo W, elec eng, r 1326 7th av.
rdner Gladys E, student, b 1326 7th
v.
rdner Grover J, bartndr 267 12th.
rdner Hiram S, eng S P Co, r 1314
th.
rdner Irene L, stenogr, b 1326 7th av.
rdner Jacob W, bartndr 267 12th.
rdner John G, lab S P Co, r 952 Union.
rdner John F, lawyer, r 74 Emerson.
rdner Josephine R (wid Wm R), mu-
ic tchr, 1807 Union.
rdner J Chas, ship fr, r 172 6th.
rdner Leslie A D, r 958 7th av.
rdner Lewis G, r e s Walter l s of
d, Elmhurst.
rdner Mrs Mary, b 540 27th.
rdner Mrs Mary A, r 1679 9th.
rdner Mitti E, r 577 35th.
rdner Mrs M H, b 105 8th.
rdner Russell, cond O T Co, rms 1315 1/2
th av.
rdner Sterling M, elec, b 1379 4th av.
rdner Thos, lab Hogan Lbr Co.
rdner Walter C, clk, b 3327 Over.
rdner Wm (Mershal & Gardner), r
123 3d.
rdner Wm, tmstr Hutchinson Co, r
8th cor Adeline.
rdner Wm, bottler Okld B & M Co,
Fitchburg.
rdner Wm C, elec, b 1379 4th av.
rdner Wm H, brklyr, r 3327 Over.

Oakland Elevator Co.

Installations :: Repairs
Inspections

8th, S. E. Cor. Webster Phone Oakland 3710

Gardner Wm S, mngr Leith Apts, rms
864 San Fab av.
Gardon Frank, tailor C J Twomey, r
1303 15th av.
Gardwell A, cif opr Pac T & T Co,
Merritt Exchange.
Garelo Batisto, lab, r 589 45th.
Garese Stephen, clk J A Compiano, r
Ala.
Garey Albertba N (wid Wm), r 1900
Bellevue av.
Garfield Evening School, J A Brennan,
prin, E 17th and 23d av.
Garfield Henry L, r 1483 Mitchell.
Garfield School, Mrs Ellen Gibbs prin, E
17th and 23d av.
Garfield School Annex, Miss E Sherman,
prin, E 9th and 26th av.
Garfield Zenas H, clk, b 1483 Mitchell.
Garfinkle Annie, emp Levi Strauss &
Co, b 1136 Chestnut.
Garfinkle Rev Bear, rabbi Beth Abraham
Congregation, r 1136 Chestnut.
Garfinkle Bros (Louis, Harry A and Isa-
dore), proprs The Red Front, clothing
951 Bway.
Garfinkle Ephraim, b 1039 Linden.
Garfinkle Harry A (Garfinkle Bros), r
1039 Linden.
Garfinkle Isadore (Garfinkle Bros), r
1039A Linden.
Garfinkle Louis (Garfinkle Bros), r 1023
Filbert.
Gargadennec Coronto J, policeman, r 1714
8th.
Gargiulo Antone, lab, b 1366 E 11th.
Gargiulo Morris, plumber, b 1366 E 11th.
Gargiulo Salvator, lab, r 1366 E 11th.
Gargurevich Antone, lab Wm Cluff Co, r
Bkly.
Gargurevich Victor, lab Wm Cluff Co, b
Bkly.
Garhn Adolph, lab S P Co.
Garia Orio, grocer 5610 Tel av.
Garibatto Richd D, supt Cal Fruit Can-
ners' Assn, r 711 Filbert.
Garibaldi Bros & Co (L A Pastorino, F
Garibaldi, A Levaggi), paste mnfrs 1065
7th.
Garibaldi Filippo (Garibaldi Bros & Co), r
1060 1/2 7th.
Garibaldi Giacomo, r 6125 Dover.
Garibaldi Giovanni, pastemkr Garibaldi
Bros & Co, r 1161 3d.
Garibaldi Jos, r 478 Hobart.
Garibaldi Lester L, ins agt, r 2010 Steyn-
way av.
Garibaldi Ludgi, paste mkr Garibaldi Bros
& Co, b 1161 3d.
Garibaldi Wm J, salsn, r 852 19th.
Garich Nicholas, concrete contr 1006 Pine.
Garleby Liborri, b 827 Madison.
Garison A Willis, tmstr Bekins Van &
Storage Co, r 1441 Myrtle.
Garland Cora B, bkpr R E Scharz, rms
473 14th.
Garland Geo D, rms 409 8th.
Garland Miles, clk, rms 715 20th.
Garlich Wm F, meatetr, r 1433 46th av.

RAG RUGS

SILK PORTIERES

COUCH COVERS

RUGS MADE FROM INGRAINS, BRUSSELS, TAPESTRY AND STAIR CARPETS

BERKELEY RUG WORKS
GINN & SONS
PHONE BERKELEY 4405

D. ANDKER EMBALMER AND FUNERAL DIRECTOR

LADY ATTENDANT

5 TWELFTH ST, COR. ALICE (Pythian Castle)

PHONES OAKLAND 1777 HOME A 5777

D. B. HUNTER,
Pres. and Gen. Mgr.
Main Office and Yard
Shattuck Av. & Oregon St.
Berkeley, Cal.
Tel. Berkeley 8

Hunter Lumber Co.

VERE W. HUNTER,
Secretary
Wharf and Yard
South End of
Webster Street Bridge
Tel. Berkeley 8.

INCORPORATED NOV. 14, 1902

382

1910 POLK-HUSTED CO.'S

CHINN-BERETTA
OPTICIANS
466 Thirteenth Street, Oakland
Stores also in San Francisco, Sacramento,
Stockton, Fresno and Vallejo

Garlick Joshua P, prin Lincoln School, r S F.
Garlock Henry C, mining, r 1221 Franklin.
Garmon F, ydman S P Co, r Ala.
Garner Annie, r 2414 Peralta av, Frtyle.
Garner Clarence, dyer, rms 2047 Linden.
Garner Edna, b 2414 Peralta av, Frtyle.
Garner Edwin W, wirewkr, r 2018 Adeline.
Garner Geo T, plumber J F Vane, r 1219 2d av.
Garner Geo W, carp, r 914 Union.
Garner Henry W (Dempsey & Garner), i 1219 2d av.
Garner Mrs Mary, rms 1461 Bway.
Garner Millie (wid Alex), b 1769 11th.
Garner Peter, lab, rms 861 27th.
Garner Robt, clk Sibbett Mnfng Co, r 962½ Chester.
Garner Susan B (wid Geo), b 1218 E 20th.
Garner Theo J, brkman S P Co, b 914 Union.
Garner Walter A, gateman S P Co, rms 1120 10th av.
Garnett Wm H, rms 948 Magnolia.
Garns Clarence D, fireman S P Co, r 950 Willow.
Garoutte Clare B, tchr Lincoln School, b 524 28th.
Garratt Josiah, died Aug 4, '09, age 68.
GARRETSON J S,
Auditor Oakland Traction Co and S F. O & S J Ry, r Hayward.
Garretson Nettie M, clk Owl Drug Co, r Ala.
Garretson Worthington K, fruits and vegetables n s E 14th nr Orchard av, Elmhurst.
Garrett Benj F W, clk, r 273 E 19th.
Garrett Chas W, gateman S P Co, rms 274 E 11th.
Garrett Drury E, mach S P Co, r 1089 14th av.
Garrett Fred, cond S P Co, b 936 Poplar.
Garrett John, cond, r 1440 9th av.
Garrett Jos A, b 273 E 19th.
Garrett Louise B (wid Jcs M), r 273 E 19th.
Garrett Mrs Meta (Garrett & Rexer), r 662 Apgar.
Garrett Richd, clk, b 1219 Webster.
Garrett Walter S, buyer Jackson Furn Co, r Ala.
Garrett Wm F, expman, rms 4087 San Pablo av.
Garrett Wm L, expman, r 1671 10th.
Garrett & Rexer (Mr Meta Garrett, Mrs Winifred Rexer), millinery 546 14th.
Garretto Michl J, b 669 54th.
Garrigan Thos F, clk, r 238 Peralta av, Fruitvale.
Garrigue Frank, lab, rms 708 Peralta.
Garrigue Mervin T, ins, b 2740 Prince.
Garrigue Michl, waiter, rms 708 Peralta.
Garrigue Rudolph H, r 2740 Prince.
Garrigue Wm, lab, rms 708 Peralta.
Garrigues Albt J, tmstr, b 3607 Putnam, Fruitvale.

Garrigues Aug J, carp, b 3607 Putnam, Fruitvale.
Garrigues Edw J, mach, r 3607 Putnam, Fruitvale.
Garrison Alice M (wid John G), r 15 Venal av.
Garrison A Willis, tmstr, r 1441 Myrtle.
Garrison Benj S, eng S P Co, r 952 Peralta.
Garrison Capt K, clk, r 3629 Dimond av.
Garrison Ellen (wid Wm A), r 915 Peralta.

GARRISON EUGENE F,
Dep City Assessor, r 915 Peralta.
Garrison Fred, salsn, r 433 Rose.
Garrison Jas, tmstr John Tierney, b 450 Bway.
Garrison John, chauffeur Hale Bros, Ala.
Garrison J F, salsn, r 463 Rose.
Garrison Ross, feed and sale stable 150 San Pablo av.
Garrison Roy L, fireman S P Co, r 80 Cedar.
Garrison Wm, marine eng, b 582 62d.
Garrity, see also Geraty, Gerrity at Geraghty.
Garrity Albt W, pressman, b 3825 How.
Garrity Sarah E (wid Patk), r 3825 How.
Garsey Fred, r 820 21st.
Garside Geo J, carp Macdonough Theater, rms 165 Newton av.
Garside Thos H, casket mkr Western Casket Co, rms 86 11th.
Gartano Wm, emp Cal Cotton Mills.
Gartelman Mrs Lizzie, dressmkr 9 Grove.
Garthwaite Charlotte (wid Harry), b 3 Fairmount av.
Garthwaite Edw H, mining eng, r 30 Fairmount av.
Garthwaite J Woodroffe, broker, b 6 Eldorado av.

GARTHWAITE W W,
Pres Oakland Bank of Savings and Pres Bankers' Trust Co of Okld, r 6 Eldorado av.
Garten Geo, propr Oakes Theater, r Se Leandro.
Gartland Jas, clk S P Co, r 1525 23d av.
Gartland Jas, mining, r 740 54th.
Gartland Ruth, student Mills College.
Gartleman Elizabeth, dressmkr 955 Grove.
Gartley Harry H, clk, b 1921B Myrtle.
Gartner, see also Gardiner and Gardner.
Gartner Fredk W, millman, r 4911 Filbert.
Gartner Fredk W Jr, molder, r 553 31st.
Gartner Katherine E, cashr Breed & Bancroft Co Inc, b 1911 Filbert.
Garton Sadie, housekpr 1412 Brush.
Garton Walter J, incman, r 910 36th.
Gartone John, emp Cal Cotton Mills.
Garvan Cornelius J, r 1220 Kirkham.
Garvan Elizabeth A, student, b 100 Campbell.
Garvan Ellen, b 1073 Center.
Garvan Jas C, r 1056 Campbell.
Garvavini Jos, brklyr, rms 616 Bway.
Garvey John J, timekpr S P Co, r Bkl.
Garvey John J, tmstr Jas Henneberry, 707 Adeline.
Garvey Jos A, lab S P Co.
Garvey J F, rms 371 13th.
Garvey Thos, rms 804 Willow.
Garvie John, restaurant 1801 7th, r 17 Goss.
Garvin Barbara A, nurse, b 950 Brush.
Garvin Jas, r 950 Brush.

Lewis and Mitchell Inc.

REAL ESTATE AND FIRE INSURANCE BROKERS

1262 Broadway

Phones:
Oakland 6622
Home A2250

INDEPENDENT OF THE TRUST I will furnish for \$75, Hearse, two hacks, embalming, shroud and cloth covered casket

JULIUS S. GODEAU

1305 Franklin Street Phone: Oakland 4045 Home A 4915

BOOKS

20 per cent Discount
from
Publishers' Price

Smith Bros.
462-464 13th St.
Bet Broadway and Washington

OAKLAND CITY DIRECTORY 1910

383

Harvin Jean (wid Harry H), rms College
av se cor Claremont av.
Harvin Katherine G, stenogr, b 950 Brush.
Harvin Peter, molder, r 1079 E 24th.
Harvin Ralph, rms 1269 Clay.
Harvin Wm T, painter, b 1611 13th av.
Harwood May, tchr Fruitvale School 2, r
Hayward.
Harwood Wm S, millwright, r 1005 60th.
Hary John, lab, b 1555 Park av.

GAS CONSUMERS' ASSOCIATION,

David Hughes Mngr, 358 12th. Phone
Okld 453.
Gas Regulator & Supply Co, A T Johns
propr, 358 12th.
Gasberg Harry A, mngr United Import &
Mnfg Co, r 570 11th.
Gasberry D, porter Pullman Co, b 1311
8th.
Gasch Frank F, student Vander Naillen
School, b 477 38th.
Gasckill D W C, r 508½ 30th.
Gasckill Herbert D, agt, r 1575 Webster.
Gasckill Percy D, dentist 1111 Washin, r
508½ 30th.
Gaschin Wm E, blksmith S P Co, r 1152
Campbell.
Gaspar Annie (wid Augustus), r 1302 18th
av.
Gaspar Anton, lab, r n s Walnut 3 e of
Jones av, Elmhurst.
Gaspar Aug, lab, b 1302 18th av.
Gaspar Enos, lab, rms rear 961 E 14th.
Gaspar Harvey A, steam fitter, r 1020
10th av.
Gaspar Jos, lab, b 1302 18th av.
Gaspar Manuel (Costa & Gaspar), r rear
961 E 14th.
Gaspar Edw, lab, r 829 F 12th.
Gaspardone Biagio, lab, r 4766 Shattuck
av.
Gaspari Geo, lab A T Hunt, r 6521 Ray-
mond.
Gaspari Julius, stonectr, r 6521 Raymond.
Gasparich Anton, carp, r 1759 10th.
Gasparone Biaggio, hlpr 846 Bway.
Gasper, see also Jesper.
Gaspar Anna, clk Geo Moshbacher, b 3515
Putnam.
Gaspar Antone, lab, r 1858 Shorey.
Gaspar Caesar, lab, r 3515 Putnam, Frtvl.
Gaspar Caesar A, clk, r 1428 50th av.
Gaspar Chas, clk S P Co, r 1428 Bay av.
Gaspar Frank, janitor Okld Bank of Sav-
ings bldg, r 58 6th.
Gaspar Harry, plumber, rms 715 Web-
ster.
Gaspar John, gateman S P Co, r 1559 5th.
Gaspar John, lab, b 1559 5th.
Gaspar Lena, b 3515 Putnam, Frtvl.
Gaspar Mamie, b 1559 5th.
Gaspar Manuel, lab, r 1297 18th av.
Gaspar Peter, clk M H Marks, b 1292
18th av.
Gaspar Thos, lab, r 738 Henry.
Gass Laura A (wid Geo), r 521 19th.
Gass Lee P, carp, r 573 15th.
Gass Louis A, express, b 521 19th.
Gassagne Frank J, mach Standard Gas
Eng Co, r 875 55th.
Gassaway Frank H, journalist The Ex-
aminer, r Athenian Club.
Gassaway Wm M, r 1213 Jefferson.
Gasser Adolf, cook, r 655 10th.
Gasslander Fred, marine eng, r 1378 10th.
Gassler Otto, sarsengemkr, b 1342 E 16th.
Gassmann John L, carp, r 508 45th.

LAYMAN
REAL ESTATE COMPANY
REAL ESTATE AGENTS AND AUCTIONEERS
1214-1216 BROADWAY, OAKLAND
Phones. Oak. 328 Home A 3328

Gassounis Gus, barber 455 8th, rms 861½
Clay.
Gassounis Louis, barber 830½ Washn.
Gast Michl, rms 371 13th.
Gasta Jas, clk, r 2903 43d av.
Gat Fong, barber 837 Webster.
Gately Thos, lab, r 5886 Vallejo.
Gates Alfred W, r 1378 Alice.
Gates Clarence W, elec Century Elec-
tric Co, r 6905 E 14th.
Gates Mrs Frankie, tchr Washington
School, r Bkly.
Gates Geo, lab, r 708 4th.
Gates Geo T, ydman S P Co, b 971 Cy-
press.
Gates Horace D, civ eng, r s s Keith av
4 s of Shafter av.
Gates Miss Ida, waiter Taft & Pennoyer,
r 567 16th.
Gates Leslie, carp, rms Seminary av 2 n
of Orion.
Gates Louis, tmstr, b 208 Manila av.
Gates Roy, waiter 960 Bway, rms 1009
Franklin.

GATES STABLES,

E L Swan Propr, Hacks at all Hours,
325 13th cor Webster, Phones Okld 44,
Home A3944.
Gatgens Emma M, bkpr, r 1063 11th av.
Gatgens John F, farmer, r1063 11th av.
Gatgens Louise M, seams, b 1063 11th av.
Gathins Jane (wid Bartley), r 3878 Sha-
fter av.
Gatt Geo E, meatctr Harry Martin, b 530
20th.
Gatte J H, cond S P Co, r 1637 14th.
Gatter Mitchell, cond, r 4160 Webster.
Gatto Carmine, barber Saverio Monzo, r
618 5th.
Gatto Chas, lab, r 618 5th.
Gatto John, lab Judson Mnfg Co.
Gatto Jos, lab, b 618 5th.
Gauchat Paul, cook Hotel St Mark, r 2236
Adeline.
Gauge, see also Gago.
Gauge Alice, bkbnld Piedmont Press, r
473 24th.
Gauge Wm, gardener, r 473 24th.
Gauge Wm A, saltn, r 1638 Filbert.
Gaughan Thos, lab S P Co.
Gaukroger Elwin, marine eng, r 1425
37th av.
Gaukroger Geo, switchman, b 1425 37th
av.
Gaul Oscar J, meats 1303 12th, r 2018
Union.
Gaulle Richd, plasterer, r 61 Franklin
av.
Gault Albt M, real est, r 6027 Grove.
Gaur Oscar J, butcher, r 2018 Union.
Gauze David L, cor, b959 55th.
Gauze Edwin R, bugsgeman, r 1242 E
21st.
Gauze Geo L, millhand, b 1709 16th.
Gauze Robt L, cond S P Co, r 554 E 11th
Gauze Wm L, clk, b 1242 E 21st.
Gauntt Chas C, acct, r 1420 40th av.



Western Office: Oakland, Cal.

Warehouse: Oakland Dock and Warehouse Co., Foot of Madison St.

CYCLE HATCHER COMPANY

OF ELMIRA, NEW YORK, MANUFACTURERS OF
ALL METAL INCUBATORS AND BROODERS
SIMPLE, INEXPENSIVE, THE MOST PRACTICAL INCUBATOR MADE

Jackson Furniture Co.

THE DIGNIFIED CREDIT STORE

519-525 Twelfth St. Oakland, Cal.

GLOBE
WERNICKE
SECTIONAL
BOOK CASES

Osen & Hunter Auto Co.
of Oakland, Incorporated
Cor. 12th and Jackson
Oakland, San Francisco
Sao Jose

AGENTS FOR

Mitchell

MOTOR CARS

Every Store equipped to take care of all your automobile wants, with a complete shop and the Osen & Hunter Policy

384

1910 POLK-HUSTED CO.'S

Especially fitted for maternity and surgery; a place to rest. Three hundred feet elevation; panoramic view in the Thermal belt, at Twenty-fourth Ave. and Twenty-Sixth st. Phone Private Exchange Merritt 83 and 84, connecting all rooms.

DR. J. M. SHANNON, Managing Physician

Gaaron Edmond J, barber 3897½ Tel av, r 484 39th.
Gause Chas W, mnfrs agt, r 15 Park Way.
Gausepohl Henry, Mpr S P Co.
Gaubier Frank, student, b 254 Perkins.
Gautier Jas A, mach, r 414 19th.
Gautier M, restaurant 3215 E 14th, r 3526 same.
Gavagan Thos A, cement wkr, r 3316 Over.
Gavarra Oreste, iron wkr C G Janson, r Bkly.
Gavas Chas, restaurant 463 8th, rms 915½ Washn.
Gavassa Louise, emp New Method Laundry, b 5710 Dover.
Gavazza Oreste, lab, b 71 McAdam.
Gavello Edw, clk, b 1419 13th.
Gavello Jos, lab Mt View Cemetery, r 144 Pleasant Valley av.
Gavello Masseno E (Gavello & Risi), r 1419 13th.
Gavello & Risi (M E Gavello, Felice Risi), saloon 864 Bway.
Gavica Benj F, elec, r 531 29th.
Gavillet Aime, cook, r 3406 Putnam.
Gavillet Alice, b 3406 Putnam.
Gavin Hohm, lab S P Co.
Gavin Jas, paints, rms 1162 Washn.
Gavin John, lab, r 1210 5th.
Gavin John J, solr Prudential Ins Co, r 1302 Franklin.
Gavin L J (Gavin & Cole), sweeping compound 1308 Grove, r 1162 Washn.
Gavin Robt, truckman S P Co, r 1774 10th
Gavin Wm, baker, r 842½ Alice.
Gavin Wm, lab, b 1210 5th.

GAVIN & COLE,

(L J Gavin, W H Cole), Sweeping Compounds 1308 Grove. (See Right Side Lines and Classified Sweeping Compounds.)

Gavreles John G, fruits 950 Bway.
Gawne I G, emp S P Co, r ft Wood.
Gay Arthur W, eng S P Co, b 134 Hannah.
Gay Cora E, bkpr Grand Central Mkt, b 857 Myrtle.
Gay Ferd (Hunt, Hatch & Co), r Redlands, Cal.
Gay Helen M, stenog, b 857 Myrtle.
Gay Julius B, rms 32 28th.
Gay Mary E (wid David), r 134 Hannah.
Gayette Edwin, mach, b 676 17th.
Gay-tty Agnes M (wid Peter C), r 862 20th.
Gayetty Jos W, r 862 20th.
Gayetty Mary C, nurse, b 563 27th.
Gaylord Anna P, b 270 Perkins.
Gaylord Geo E, trainmaster S P Co, r 1121 Poplar.
Gaylord Henry, hlksmith, r 1069 62d.
Gaylord Jarvis L, cond S P Co, r Bkly.
Gaylord Jos A, carp, r n s Stuart av 2 w of Eirdsall av.
Gaylord Robt B, lawyer, r 270 Perkins.
Gayman Ernest C, clk U S Land Office, r 1509 Franklin.
Gayner John M, pilot, r 1230 6th av.
Gaynor Patk E, state police, r 1370 9th.
Gaynor Wm J, seaman, rms 1370 9th.
Gayt-rou John, Indywkr Geo Helmden, b 1104 34th av.
Gaytes Herbert, elec eng, r 395 Vernon.
Gaytes Theresa H (wid Carob), b 395 Vernon.
Gazanage John Jr, emp Jackson Furn Co, r Bkly.
Gazett Jacob B, r 1623 8th av.

Gazett Wm E, student, b 1623 8th av.
Gazley Clarence, farmer, rms 1315 Webster.
Geagan, see also Gagen, Gahagen and Geoghagan.
Geagan John P, tmstr, r 974 35th.
Geagan Lawrence, b 974 35th.
Geagan Mary (wid Phillip), r 974 35th.
Geagan Matthew B, r 678½ 24th.
Geannetti Peter, foreman S P Co, r 1424 3d.
Geannon John, watchman United Iron Wks, r 561 5th.
Gear H L, salns E J Parker, r 483 25th.
Gear Lewis S, real est 1172 Bway, r 215 Santa Clara av.
Gearon Patk, cond, r 1401 9th.
Gearty Mrs Margaret, r 1216 39th av.
Geary Bessie, dressmkr, b 530 58th.
Geary Bros (John J and Thos F), meats 466 College av.
Geary Danl W, mangr Maxwell Hdw Co, r 816 18th.
Geary Elizabeth (wid Jas), b 1653 14th.
Geary Ellen (wid Patk), b 2008 Linden.
Geary Frank, gateman S P Co, r 1623 14th.
Geary Frank J, brakeman, r 525 E 11th.
Geary Geo C, books, b 530 58th.
Geary Geo W, driver, r 1635 Myrtle.
Geary Hazel F, stenogr County Auditor, b 957 4th av.
Geary Henry K, insprr, r 530 58th.
Geary Henry K Jr, shoemkr, b 539 58th.
Geary Jeremiah A, bkpr, b 513 25th.
Geary John, sewerconr 513 25th.
Geary John F, bkmm, b 1623 14th.
Geary John J (Geary Bros), r 513 25th.
Geary Josephine, stenogr, b 1623 14th.
Geary Leslie G, student, b 530 58th.
Geary Lillie K, clk, b 957 4th av.
Geary Luella K (wid Maurice), clk P O, r 957 4th av.
Geary Roy, lab, b 530 58th.
Geary Thos F (Geary Bros), b 513 25th.
Geary Thos W, lab, r 1623 14th.
Geary Wm J, elec, r 424 62d.
Geary Wm R, Justice of the Peace 307 E 12th, r 953 5th av.
Geballi Jos, lab, rms 1714 Atlantic.
Gebhard H Stanley, carp, b 3617 Peralta av, Ftrvl.
Gebhard L A, clk Hale Bros, b 1018 Filbert.
Gebhard Sherman W, clk R M S, r 3617 Peralta av, Ftrvl.
Gebhardt Lydia, seams Manheim & Mazor, r 717 9th.
Gebhardt Wm H, drftsman 7 Macdonough bldg, b 889 34th.
Gebhardt Lydia, clk, b 717 19th.
Gebhart Chas J, tailor Don Morris, r 717 19th.
Geck Geo L (Geck & Schwan), r 4795 Shattuck av.
Geck & Sehwan (G L Geck, Jacob Schwan), meats 4575 Tel av.
Geddes Alex C, gardener Mountain View cemetery, r 519 10th.
Geddes Chas B, r 2278 Market.
Geddes Minerva M, stenogr, b 2278 Market.
Geddes Peter, gardener Mountain View cemetery, r 519 10th.
Geddes Wm, carp S P Co, r 577 Jefferson.
Geddis John, lab, r 867 Jackson.
Geduldg Saml, b 1351 4th av.
Gee Chung, Indry, b 854 30th.
Gee Duck Sing, Indry 910 Franklin.
Gee Rev Edgar F, rector St John's Episcopal Church, r 663 8th.



POLK'S LUMBER DIRECTORY OF THE UNITED STATES
A COMPLETE EPITOME OF THE LUMBER
::: TRADE AND KINDRED INTERESTS :::

e. Indry 497 25th.
e. Fredk B. lab, r 526 Hobart.
e. Geo Myron, salmn W G Manuel, rms
74 9th.
e. Quong, Indry 708 Bway.
e. William L, soda dispenser E Lehn-
hardt, r 459A 34th.
e. Wm S, carp, r 1616 48th av.
e. Wing, Indry 361 9th.
ear John W, compounder, b 1002 Fruit-
vale av.
ekie, see also Giekie.
ekie Jas, hlpr Okld G L & H Co, r
934 43d.
ekie Sturrock R, clk W P Fuller & Co,
r 934 43d.
er Henry F, real est, r 2259 Grove.
ergala J, wiper S P Co, r 1762 Atlantic
eslin Earl W, pres E W Geeslin Co, r
398 55th.
eslin E W Co Inc, Earl W Geeslin
pres, P S Waldron sec, grocers 5401
Grove.
ezeymeyer Jos, elec, b 1156 Madison.
ffeny Albt H, r 1535 34th av.
ffeny Chas H, interpreter, b 1701 King
av.
ffroy Paul, clk, r 153 E 19th.
gan Patk, foreman S P Co.
hb Julius, upholster, r 1800 25th av.
hlich Julius, b Altenheim.
hlich Louise, b Altenheim.
hring Alice, cashr Abrahamson Bros,
b 357 1/2 10th.
hring Edw, cook Villa Hotel.
EHRRING EDWARD E,
Attorney-at-Law 514 Oakland Bank of
Savings Bldg, Phone Okld 4276; r 1261
Hopkins.
hring Erhardt E, cook, r 357 1/2 10th.
hring Geo, baker 601 E 12th.
hring Mrs Mathilde, r 357 1/2 10th.
hring Oscar C, trav agt, rms 357 1/2 10th
hrke Chas H, fixture hngr, r 6285 San
Pab av.
lger Arch T, foreman Domestic Lndry
Co, r 1706 Webster.
lger Chas (H Barusch & Co), r 689 33d.
lkie Elizabeth R, music tchr 934 43d.
lkie Jas, fireman, r 934 43d.
lkie Jane, b 934 43d.
lkie Louise R, stenogr, b 2134 Grove.
lkie Sturrock, clk, b 934 43d.
lrrine Chas A, r 445 38th.
lrschen Henry F, meatctr Fred Becker
Co, r 223 James av.
lrscher Frank, shoectr Cahn, Nickels-
burg & Co, b 573 11th.
lsinger John C, lab S P Co.
lsinger John C, storekpr, r 1371 7th av.
lsjar Geo H, salmn United Iron Wks, r
588 Merrimac.
lsler Jos F, supt, r 655 Alleen.
lsman Geo, bartndr Key Route Inn, r
327 Grand av.
lssler Wm, mach, b 1763 34th av.
listle M, rms 371 13th.
lstlich Robt E, chf opr, r 1466 24th av.
ltnr Jos, clk, rms 563 25th.
ltnr Robt, clk, b 563 25th.
ltkes Paul, lab S P Co, r Bkly.
lke Bruno H, carrier P O, r 2806 Per-
alta av, Frtvl.
lke Chas, r 2806 Peralta av, Frtvl.
lke Freida, b 2 806 Peralta av, Frtvl.
lke Wm H, mach Atlas Gas Eng Co,
b 2806 Peralta av, Frtvl.
lder Leo V, plumber, r 1846 Myrtle.
ldermann Alfred, clk Theo Gler Co, r
Ala.

Phones: Oakland 2537, Home A 2537
Holding Brick Buildings a Specialty

WALTER SUELL & SON
House Moving and Rigging
1747 Adeline St. Oakland, Cal.

GELDERMANN EDWARD,

Vice Pres Theo Gler Co, r Ala.
Geldson Theo, cook, r 625 Tel av.
Gelette Elizabeth (wid Wm D), r 122 E
12th.
Gelette Wm S, civil eng, b 122 E 12th.
Gelhaues Frank A, carp, r 2114 Peralta
av, Frtvl.
Gelhaus Fredk (Graff & Gellhaus), b 2114
Peralta av, Frtvl.
Gelhaus Henry F, chauffeur, b 2114 Per-
alta av, Frtvl.
Gelinus Emma J, tchr Clawson School, b
395 Adams.
Gellnas Fredk O, clk, r 4237 Gilbert.
Gellnas Hermanine (wid John), b 395
Adams.
Gellnas John P, sec Remillard Brick Co,
r 395 Adams.
Gellnas Rose M, clk, b 395 Adams.
Gello Thos, molder, r 1319 1/2 Chestnut.
Geller Leo O, carp, r 609 Alleen.
Gellerman Herman F, mach, r 1069 E 24th
Gello Jos, emp S P Co, r 1060 3d.
Gelwicks Frances S (wid Danl W), artist
315 14th, b 1009 Madison.
Gem Theater, Mrs Nellie Hoffman propr,
473 8th.
Gemmell Stewart F, chief sanitary inspr,
r 867 Linden.
Gemmell Wm, clk People's Water Co, r
4292 Howe.
Genaro Thos B, student, b 179 Vernon ter
Genaux Geo B, r 670 53d.
Genoso Ernest, emp Mme Coin's Lndry,
rms 1598 Bway.
Geneva Claire, b 874 Arlington av.
Geneva Louis R, butcher, r 874 Arlington
av.
Geney Danl, finisher Peck & Hills Furn,
r Richmond.
Genick John, meatctr Henry Steinbeck,
r 1253 Webster.
Geno Jas C, painter, rms 1165 Washn.
Genoasio Angelo, lab, rms 4530 Grove.
Gensberger Sigmund, miner, rms 640 12th.
Gensler Julius (Electrical Construction
Co), r 5353 Dover.
Gensoul Jos J, cashr Western Fuel Co,
r Ala.
Gent Geo, stairbldr, rms 308 San Pab av.
Gent John (Gent & Nelson), r 308 San
Pab av.
Gent & Nelson (John Gent, J S Nelson),
stairbldrs 4th se cor Clay.
Gentes R A, elvc Okld G L & H Co, r
Roslyn Apts.
Gentle G, lab, b 71 McAdam.
Gentle John, restaurant 1150 Railroad av
Gentis Wm I, foreman S P Co, r 1501
West.
Gentoza Frank, pedlar, r 126 Shafter av.
Gentozi Antonio, gardener, r 1584 63d.
Gentozi Louis, lab, b 1584 63d.
Gentry Chas, lab, r 1313 53d av.
Gentry Earl, clk, b 4306 Lyon av.
Gentry Hazel I, b 1412 7th av.

Phones: Oakland 686 Home A 2219

WESTERN MOTOR CAR CO.

All kinds of Autos Repaired, Painted, Rented and Stored

38 Seventeenth St.

The Largest and Best Equipped Fire-Proof
Garage in Oakland

OAKLAND, CAL.

Rooms 303-304-305
Bacon Block, Oakland

DEAN LAW & COLLECTION CO., INC.
WE COLLECT YOUR BILLS
FINANCIAL RATINGS

Rooms 911-913 Phelan Bldg.
San Francisco, Cal.

OAKLAND PHONES { OAKLAND 1984
HOME A1246 }

SAN FRANCISCO PHONES { DOUGLAS 6-41
HOME C2736 }

SAAKE PICTURES - - FRAME

FACTORY, 509 SEVENTEENTH STREET 467 FOURTEENTH STREET

386

1910 POLK-HUSTED CO.'S



**If You Must Move, See That You Move Right
1070 BROADWAY**

Gentry John M, painter, b 1412 7th av.
 Gentry John W, eng, r 1412 7th av.
 Gentry Mabel E, b 1412 7th av.
 Gentry Martha A (wid John S), r 560 E 16th.
 Gentry Mary J, r 3417 Davis.
 Gentry Mrs Sabra A, r 3417 Davis.
 Gentry Wm H H (Aldrich & Gentry), r Bkly.
 Gentuit Aug, lab, r 726 3d.
 Genuit Harry, clk, b 726 3d.
 Genzberger Sig, mngr Norcross Investment Co, 89 Bacon bldg.
 Genzken Paul W, decorator, r 1522 45th av.
 Georgantones Peter, clk Lukas Bros, rms 834 Franklin.
 Geoghagan, see also Gagen, Gahagen and Geagan.
 Geoghagan Patk, lab, r 827 Willow.
 George Antone, lab S P Co.
 George Anth, lab, b 1621 16th.
 George Chas B, mngr, r 1914 47th av.
 George Constantine, fruits 105 Tel av.
 George Domingo M, barber 7311 E 14th, r Orchard av s e cor Olive, Elmhurst.
 George Earl B, carp, b 1914 47th av.
 George Edna, rms 371 13th.
 George Edwin L, cement wkr, r 1046 62d.
 George Elias O, contr, 1017 Madison.
 George Emily, spinner, b 246 Hellen.
 George Frank, lab S P Co, r 705 Campbell.
 George Fred R, dispatcher, r 479 E 23d.
 George Mrs Gertrude, rms 541 23d.
 George Harold T, pres Lockwood Rochdale Co (Inc), r e s Yoakum av nr E 14th, Elmhurst.
 George Harry E, clk O T Co, r Bkly.
 George Isabella (wid Mathias), dressmkr, 246 Hellen.
 George James G, salsn J T Moran, b 322 San Pab av.
 George Jos E, carp, r 1664 13th.
 George Jos E, lab, r e s Yoakum av nr E 14th.
 George Jos H, painter, r 1621 16th.
 George J (Ellicott), lumber, r 400 Edwards.
 George Lina E, stenogr, b 1102½ E 15th.
 George L, deckhand S P Co, r 1209 33d av.
 George Manuel, emp Cal Cotton Mills.
 George Manuel C, shoe mkr, r 348 Walsworth av.
 George Mary (wid Jos), r 1621 16th.
 George Mary, b 1651 35th av.
 George Mary, Indry maid St Anthony's Hospital.
 George Mary E, b 246 Hellen.
 George May, clk Hale Bros, b 1624 8th.
 George Michael, r 751 Campbell.
 George Nora, clk Jersey Milk, Cream & Butter Co, b 1219 Harrison.
 George Oscar, roofer, b 1621 16th.
 George Peter L, b 1651 35th av.

George Saml W (Wilkins & George), 1621 16th.
 George Thos, b 3600 Tel av.
 George Thos M, molder United Ir Wks, rms 373 6th.
 George Vernon L, foreman A W Reib Co.
 George Walter, nursery Orchard nr 14th.
 George Wm, tanner Brown & Adams C
 George Wm, tile setter, r 1661 8th.
 George Wm H, florist, r w s Mina, Ruddale.
 George Wm H, real est 206 OkId Bldg of Savings bldg, r 1909 Oakland av.
 George Willis B (Willis B George & Co) r 517 Hobart.
 George Willis B & Co (W B George, L Marshall), plumbers, 517 Hobart.
 Georgenopoulos Harry, lab, r 820 Woo
 Georogovich John, waiter, rms 814 W 10th.
 Georges Anton, lab S P Co, rms 16 16th.
 Georges Michael, lab S P Co, rms 16 16th.
 Georges Peter, lab, r 1320 39th av.
 Georgetti Argante, lab S P Co.
 Gera Giovanni, lab, b 71 McAdam.
 Gerace Carmi, cigar mnfr, 1413 13th.
 Geraghty, see also Garrity, Geraty ar Gerrity.
 Geraghty Wm, clk Henshay & Bulkle Co, rms 933 Adeline.

Bay City Well Works

Well Drilling, Boring and Pump Work

Warehouses and Shop
 Park Ave. & Herten St., Emeryville
GEO. P. MARCUS, Proprietor
 Phone Piedmont 2270 Res. 1046 54th St., OAKLAND

Gerald Albert, watchman Hidecker L Co, r 964 Stanford av.
 Gerald Chas P, elec, r 1503 Market.
 Gerald Emmett B, lineman, b 1503 Market.
 Gerald Fred M, b 360 E 16th.
 Gerald Marshal N, colr, r 360 E 16th.
 Gerald James H, trav agt, r 1672 12th av.
 Geraty, see also Garrity and Gerrity.
 Geraty John T, salsn, r 256 28th.
 Geraty Wm L, plumber 1795 Bway, 256 28th.
 Geraut Katherine, Indrywkr, b 818 29th.
 Geraut Louise, clk The Vauban, b 818 29th.
 Gerber Chas, lab S P Co.
 Gerber John, gardener, r 2750 Chapman.
 Gerber Louise, nurse Kings Daughter Home.
 Gerberding Howard R, clk, b 1264 22d av.
 Gerberding Reuben H, stairbldr, r 1264 22d av.

OAKLAND TRIBUNE

EVERY EVENING = SUNDAY MORNING
 Reaches 50 000 Homes Every Day 8th and Franklin St.

LESTER'S CARPET HOUSE

Phones: Oakland 4184, Home A4184

ALAMEDA COUNTY STEAM CARPET CLEANING AND RENOVATING WORKS
 AT 612 SECOND STREET

Carpets - - Mattings - - Rugs - - Linoleums
 Gold Medal Steam Carpet Cleaning and Renovating Works

- - 856 CLAY STREET

PHONES: OAKLAND 2034, HOME A 3334

ALAMEDA COUNTY AGENTS
G & J TIRES
 28 TELEGRAPH AVE.
 1319 BROADWAY

MARTLAND
 TIRES
 VULCANIZING

Maxwell A. A. \$ 675.00
 " I. 1050.00
 " Roadster 1725.00
 (Detachable Tonneau)
 " E. 1650.00
 F. O. B. Oakland, Cal.



Maxwell Automobile Agency

A. C. HULL, PROP.

192-194 Twelfth Street

Telephones: Oakland 3628, Home A 1332

OAKLAND CITY DIRECTORY 1910

387

bridge Leonora E, bindery Harrington-McInnis Co, b 502 E 15th.
 cich Fyodk, buyer Hammer-Bray Co, 1102 Myrtle.
 des Claude W, clk, r 1616 Tel av.
 des Henry F, printer, r 3021 Bridge.
 des John, baker, rms 1507 Bway.
 des R A, cond S P Co, r Bkly.
 hard Aug L (Gerhard, Keily & Mahoney), r 1605 13th av.
 hard Frances, clk Kahn Bros, b 1018 Filbert.
 hard, Kelly & Mahoney (A L Gerhard, J Kelly, H J Mahoney), photoengrs, 8 Webster.
 hard Lawrence, salsn, r 1018 Filbert.
 hardy Louise M (wid Otto C), r 2134rove.
 hart Mrs Sarah, milliner, r 1569 1/2 way.
 how Chas, meatctr Decker & Son, r 203 Wilson av.
 ica B, emp S P Co, r 708 Peralta.
 ica Frank, emp S P Co, r 708 Peralta.
 ichten Fred G, harnessmkr Howe & Winchester, r 1215 Poplar.
 ichton May, b 1018 E 17th.
 ig Antone, lab, 1427 1/2 38th av.
 isch Geo, cabinetmkr, r s s E 14th way.
 Kinsal av, Elmhurst.
 ish John, bottler, r 1322 E 11th.
 ish Kate, b 1322 E 11th.
 ke Frederick C, clk A Schlueter & Co (Inc), b 1346 E 22d.
 kin Ernest, lab Grayson-Owen Co, r Bkly.
 kovskee John G, r 88 Fairmount.
 lach Wm G, tel opr, b 764 Walker av.
 lach Wm P, credit man, r 764 Walker av.
 le Frank, driver Pioneer Wet Washdry Co, r 1252 63d.
 main Alfred J, carp, r 933 Adeline.
 main Fred, steward Ruediger, Loesch & Zinkand, rms 669 11th.
 maine Harry W, cigar mnfr, 620 13th.
 maine Jolmay, cashr H C Capwell, b, r 336 45th.
 nan Edw R, carp S P Co, rms 1362 h.
 nan-English School, 12th s w cor yrtle.
 nan Evangelical Lutheran Church, w 19th av nr E 15th.
 nan Hermann G, b 1203 Foothill ul.
 nan Old People's Home (Altenheim), opkins nr Stevers.
 nania Hall, 836 Webster.
 nano F, boiler washer S P Co, r 04 21st.
 nano Geo, lab, r 758 1/2 5th.
 nano Jos, salsn Rosenthals (Inc), r 3 1/2 15th.
 nias John, lab S P Co, r 765 Campbell.
 hardt Louis F, salsn, r 6420 Dana.
 reich Elizabeth (wid Wm), r 1430 Ch.
 reich Harry R, ydman S P Co, r 30 14th.
 reich Walter E, fireman S P Co, r 16 Peralta.
 reich Wm A, asst ydmaster S P Co, 951 Campbell.
 reich W Paul, solr Goldberg, Bowen Co, r 169 Miles.
 me Dutra, bartndr 1200 Fruitvale av, 3213 Putnam.
 ux Moses, tmstr, r 1206 30th.
 w Albert P, fireman S P Co, r 1609 h.

BYRON RUTLEY
 INCORPORATED
Merchant Tailors
 Washington St., near Fourteenth St.
 Phones: Oakland 4630, Home A 2630

Gerow Berthold V, clk, b 3648 Lincoln av, Frtvl.
 Gerow J Albert, contr, 3648 Lincoln av, Frtvl, r same.
 Gerow Wm, rancher, r 764 Lydia.
 Gerrard Halford D, vice consul Great Britain, r 6441 Regent.
 Gerrich Fredk, bkpr, rms 1102 Myrtle.
 Gerrick Geo, clk S X Angel, r Bkly.
 Gerrior Rev John P, pastor 1st Presbyterian Church, r Jones av 1 s of E 14th, Elmhurst.
 Gerrior Maud L, tchr Lockwood School, b John P Gerrior, Elmhurst.
 Gerrish Anna, b 673 E 37th.
 Gerrish Harry B, driver Union Oil Co of Cal, r 675 E 37th.
 Gerrish John A, tailor Pike Woolen Co, r 828 20th.
 Gerrish Wm J, paperhng, r 673 E 37th.
 Gerrity, see also Geraty, Geraghty and Garrity.
 Gerrity Margaret A, clk P O, r 306 22d.
 Gerrity Thos J, r 306 22d.
 Gerry Alfred A, tmstr, r 1314 52d av.
 Gerry Ferd F, lumber surveyor, r 1314 52d av.
 Gerson Louis, agt, r 1425 46th av.
 Gerst E, salsn, rms 9th n w cor Oak.
 Gertsen Geo P, driver C A Silliman, r 587 23d.
 Gertridge Lenora E, bkbndr, r 502 E 15th.
 Gerup Hohn, emp New Method Lndry, b 6457 Essex.
 Gervais Anth D, trav agt, rms 865 Castro.
 Gervais Carlisle, agt Denison News Co.
 Gerwig L, waiter Key Route Inn, rms 1603 1/2 Bway.
 Geschan Louis, bartndr, r 6449 Salem.
 Gessler Adolph, sausage mkr Grand Central Mkt, r 1344 16th.
 Getchell Emil D, b 1871 Goss.
 Getchell Firman H, foreman, r 4186 Webster.
 Getchell Sumner W, carp, r 662 29th.
 Getchell Wm F, painter S P Co, r 1871 Goss.
 Getchell Winfield J, cond S P Co, r 428 37th.
 Gethard Edna M, tel opr, b 1613 Tel av.
 Gettings Jas E, contr 876 58th.
 Gettings Miss M, wrapper Taft & Penoyer, r 874 58th.
 Gettings Stella, cashr Hale Bros, b 876 58th.
 Getty Wm, buyer, r 3818 Foothill boul.
 Gettys Chas A, salsn, b 1318 Jackson.
 Getz Fred J, meats E 14th sw cor Bay View av, r 238 Seminary av, Elmhurst.
 Getz Myrtle, b 823 10th.
 Getze Frank, sign painter, r 1042 53d.
 Getze Wm L, molder, b 1042 53d.
 Geus Geo L, gateman, r 1025 E 16th.
 Gevas Roland, lab, r 1516 Grand av.
 Gevertz Max, dyer 1563 7th.
 Gevertz Phillip, tailor Chas Johnson, rms 456 8th.
 Geward Chas H, waiter, rms 346 Tel av.

C. M. WOOD
Century Electric and Fixture Co.
SUPPLIES - - WIRING - - REPAIRS - - FIXTURES
1375-1377 Broadway
 PHONES: (SUNSET, OAKLAND 911) HOME A 2911
E. F. WEIHE

S. ENTTLER, Coal, Wood, Hay, Grain and Poultry Supplies
 BOARDING STABLE, STALLS TO LET AND POULTRY FOR SALE
 2 FIFTY-FIFTH STREET Telephones: Piedmont 2522, Home H 6719

SUNSET LUMBER COMPANY

Main Office and Yard
First and Oak Sts.
E. H. Nash, Mgr.

Branch Yard
E. 12th and 17th Aves.
Tel. Oakland 1820
Home A-2141

388

1910 POLK-HUSTED CO.'S

Gey Rev Engelbert, superior Franciscan Monastery, 1534 34th av.
Gfeller Fredk, draftsman, r 6585 Herzog.
Gheen Josephine (wid John), b w s Mary 7 s of E 14th.
Ghiglieri A, lab Robt Dalziel Jr Co.
Ghiglieri Andr, clk Marcus Jonas, rms 525 8th.
Ghiglieri B, emp S P Co, r Ala.
Ghiglieri Guglielmo, mngr Italian Popular Bank, r 412 Walsworth av.
Ghiglieri Lloyd, watchmkr Lichtenstein & Silveira, rms 528 8th.
Ghiglione Alfred (G Debenedetti & Co), b 4437 Tel av.
Ghiglione Frank, gardener, r 345 College av.
Ghilardi Manuel, lab Cal Fruit Cannery Assn, r 910 3d.
Ghio Antone, foreman Cal Fruit Cannery Assn, r S F.
Ghiorso Michl, cook The Vauban, r 565 59th.
Ghiorso Peter J, glazier, r 666 Aileen.
Ghirardelli Alfred, b 740 Oakland av.
Ghirardelli Anth Jr, tmstr, r 720 Myrtle.
Ghirardelli Antone, lab, r 720 Myrtle.
Ghirardelli Carmen D, b 136 Highland av.
Ghirardelli Johanna L (wid Louis), r 740 Oakland av.
Ghirardelli Jos N, salsn J Tyrrel, b Key Route Inn.
Ghirardelli Louis L, b 740 Oakland av.
Ghirardelli Michl (Ghirardelli & Zunino), r 707 Market.
Ghirardelli Victor, dep City Assessor, r 720 Myrtle.
Ghirardelli Wm A, cashr, b 1509 1/2 7th.
Ghirardelli & Zunino (Michl Ghirardelli, Domenico Zunino), saloon and boarding house 716 Bway.
Ghilsa Fredk, grocer 2549 Fruitvale av.
Giachino Carlo, janitor H C Capwell Co, r 763 Jefferson.
Giachino Achille (Giachino Bros), r 564 7th.
Giachino Achille (Valpreda & Giachino), r 48th cor Tel av.
Giachino Bros (Achille and Louis), bakery 564 7th.
Giachino Louis (Giachino Bros), r 564 7th.
Giachino Louis (Giachino Bros), r 564 7th.
Giaccioli Jos, r 958 55th.
Giacoia Peter, lab, b 71 McAdam.
Giacoia P, baker French Bakeries Co, b 811 Clay.
Giacomeni Gaspare, sawfiler 494 48th.
Giacomeni Jas, sawfiler Gaspare Giacomeni, b 494 48th.
Giacometti Fred, mngr skating rink, b 473 49th.
Giacometti Josephine, nurse, b 473 49th.
Giacometti Louise, clk, b 473 49th.
Giacometti Wm J, musician, b 473 49th.
Giacomini Louis, fruits 3320 Putnam.
Giacomini Marius, butcher, r 5899 Fremont.
Giachecchini D, lab, r 734 Filbert.
Giamboni Camilla J, tchr Prescott School, b 1714 10th.
Giamboni Louis A (Nat'l Supply Co), b 1714 10th.
Giamboni Margaret K (wid Chas), r 1714 10th.
Giambroni Andr (Sobrero & Giambroni), r Diamond av nr Hopkins.
Giambroni Flora, student Polytechnic Bus Col, b 3241 Chicago av.
Giambroni John, clk Sobrero & Giambroni, b Diamond av nr Hopkins.
Giambruno Elizabeth (wid John B), r 1215 Linden.

Giambruno Isidore, meatctr W J Lund, 1215 Linden.
Giampoli David, lab, r 411 Cavour.
Gianbrunos Jos, lab, r 723 Linden.
Gianbrunos May, clk S Persoglio, r 7 Linden.
Giancoli Peter, fish. Free Market, r 27th.
Giancon V M, maintainer S P Co, r Ek.
Giani Albt, cook 419 14th, rms 239 H ven.
Giani Angelo, bartndr, r 998 Fruitvale.
Giani Giuseppe, cook 419 14th, rms 2 Haven.
Gianini G, lab, b 71 McAdam.
Gianini P H, student Polytechnic E Col, r Bkly.
Giannechini Aristide (Giannechini Bros) r 734 Filbert.
Giannechini Avedone, moved to Portland, Ore.
Giannechini Bros (Ettore and Aristide) cutlery 809 Franklin.
Giannechini Ettore (Giannechini Bros) r w s Kinsell av 2 s of E 14th, Elmhurst.
Giannini Fredk J, elec Cal Launch W r Ala.
Giannini G J, pres L Scatena & Co, S F.
Gianotti Jos, grocer 434 45th.
Gianovich Peter, waiter, r 533 18th.
Giard J W, clk, b 573 28th.
Giban Edw H, machr, r 1706 14th.
Gibb Alex A, horseshoer 959 Franklin rms 2241 Grove.
Gibb Chas L, trav agt, b 2241 Grove.
Gibb Jas, carp S P Co.
Gibb Mrs Julia A, dressmkr 856 Bway.
Gibb Thos G, r 2241 Grove.
Gibbard Wm F, pres Eureka Mill & I Co, r 3506 Fruitvale av.
Gibbins Chester M, insptr, r 910 60th.
Gibber Edw F, blksmith E 14th nr (chard av, Elmhurst, r 1324 8th av.
Gibbins John I, carp, r 2430 43d av.
Gibbins Lue, carp, b 2430 43d av.
Gibbons Edw J, ironwkr, r 850 Isabe.
Gibbons John G, horse trainer, b 150th av.
Gibbs Abraham, presser Israel Gibbs, 668 9th.
Gibbs Mrs Ada D, r 565 Jones.
Gibbs Alfred K, clk Oakland Bank Savings, r 4104 Cherry.
Gibbs Mrs Edith L, r w s Grand av of Plymouth, Elmhurst.
Gibbs Ellen, prin Garfield School, r B.
Gibbs H, eng S P Co, r 872 Henry.
Gibbs Israel, tailor 470 5th, r 668 9th.
Gibbs John D, salsn, r 367 North.
Gibbs Jos, clk Marcus Jonas, r 668 9th.
Gibbs Madge B (wid Ellsworth), r Jones.
Gibbs Max, clk J L Leon, b 668 9th.
Gibbs Saml H, eng, r 539 Merrimac.
Gibbs Sarah J (wid Jas A), r 815 17th.
Gibbs Silas D, conf 4024 Piedmont av.
Gibbs Wm H, eng, r 872 Henry.
Gibbs Wm T, tmstr Hutchinson Co 46th cor Adeline.
Gibbs Mrs W C, b Hotel Metropole.
Giblin Geo, b 808 43d av.
Giblin Geo Jr, dairyman, r 808 43d av.
Giblin John, b 3600 Tel av.
Giblin Jos, b 3900 Bway.
Giblin Mrs M, seams Pike Woolen Co 1315 Webster.
Giblin Thos J, propr Bay View Hotel 5721 5th.
Gibson Adeline F (wid H B), r 1514

Gas
Ranges
Pittsburg
Water
Heaters
Every-
thing for
Gas

Scott-
Thieben
Gas
Ap. Co.
1257 Broad-
way, at 16th

PHONE
OAK 560

OUR MOTTO
QUICK
AND
RELIABLE
SERVICE

Welsbach
and
Incandes-
cent
Supplies

POLK'S LUMBER DIRECTORY OF THE UNITED STATES

A COMPLETE EPITOME OF THE LUMBER
::: TRADE AND KINDRED INTERESTS :::

ibson Adrastus B, porter, r 922 Kirkham.
 ibson Albt, meatctr, b 80 11th.
 ibson Arthur A, carp, b 920 6th av.
 ibson Bert, tmstr, r 583 Watts.
 ibson Chas D, elec, r 1230 Linden.
 ibson Chas E, stereotypcr, b 920 6th av.
 ibson Chas F, eng S P Co, r 952 Peralta.
 ibson Chas L, foreman S P Co, r 921 Adeline.
 ibson Chas N, waiter, b 1186 34th.
 ibson Crecencia (wid Saml), r 80 11th.
 ibson Edw E, decorator, r 1787 12th av.
 ibson Elizabeth, emp E Lehnhardt, b 452 21st.
 ibson E Frank, trav agt, r 1209 28th.
 ibson E L, cond O T Co, r 159 E 16th.
 ibson E M (Gibson & Woolner) and pres the Bank of Commerce, r 506 E 23d.
 ibson Farquhar, car opr O T Co, r 1750 Highland.
 ibson Floy A, clk, r 3907 Flora.
 ibson Fred R, fireman S P Co, r 909 Peralta.
 ibson F F, brkman S P Co, r 566 E 11th.
 ibson Geo E, real est, rms 921 53d.
 ibson Grace N, tchr Tompkins School, b 506 E 23d.
 ibson Harriet (wid Geo L), r 920 6th av.
 ibson Harry, porter Pullman Co, r 732 Chester.
 ibson Hotel, furn rms 1016 Clay.
 ibson Ida E, stenogr, b 672 38th.
 ibson Jas, lab, rms 613 9th.
 ibson Mrs Jera, rms 909 Peralta.
 ibson John B, clk Tillman & Bendel, r Bkly.
GIBSON JOSEPH A,
 Agt Wells, Fargo & Co Express and Express and Transfer s s E 14th 2n of Merchant, Elmhurst.
 ibson Jos W, watchman, b 657 45th.
 ibson Laura, milliner F R Walters, b 566 E 11th.
 ibson Lora M (wid Geo), r 104 E 12th.
 ibson Mamie, dressmkr 80 11th.
 ibson Margaret (wid Wm), b 1753 12th av.
 ibson Marguerite, student Polytechnic Bus Col, b 657 4th.
 ibson Martin S, b 1259 26th av.
 ibson Norton Co (T H Gibson, J C Norton), teas, b 572 7th.
 ibson Pansy, clk O T Co, b 1214 30th.
 ibson Robt, carp, r 3618 Meadow.
 ibson Robt A, barber ft 65th, r Bkly.
 ibson Saml A, b 80 11th.
 ibson Saml W, barber, r 5220 Market.
 ibson Stanley G, carp, b 920 6th av.
 ibson Thos R, b 4012 Piedmont av.
 ibson T Harrison (Gibson, Norton Co), rms 860 Clay.
 ibson Walter F, cleaner John F Snow D & C Wks, r 809 31st.
 ibson Walter L, vice pres Falkenau Assaying Co, r 3018 Capp.
 ibson Wm, sec, b 1168 Jackson.
 ibson Wm H, waiter, r 1186 34th.
GIBSON WILLIS E,
 Pres Polytechnic Business College and School of Engineering, 306 12th.
GIBSON & WOOLNER,
 (E M Gibson, Ben F Woolner), Attorneys-at-Law 615-619 First National Bank Bldg, Phones Okld 29, Home A4511
 Hdon Sefers, carldr S P Co, r 1049 60th
 Hddy Josephine (wid Theo), r 610 9th.

Darrow-Hughes Co.

LARGE AND SMALL TRACTS OF

GALIFORNIA LANDS FRUIT RANCHES, ETC.

1056 Broadway Phone Oakland 583

Glebel Oakley, clk, rms 640 12th.
 Gielow Geo A, buyer, r 885 Aileen.
 Gien W C, emp S P Co, ft Wood.

GIER HENRY E,
 Sec Theo Gier Wine Co, r 20 Bonita av, Piedmont.

GIER THEO,
 Pres Theo Gier Wine Co and Pres Bank of Germany, r 913 Magnolia, Phone Oak 4046.

GIER THEO CO,
 H Roehr, Pres; E Gelderman, Vice-Pres; Richd Lenz, Sec; Wholesale Wines and Liquors 555-577 18th, Phones Okld 952, Home A3952.

GIER THEO WINE CO,
 Theo Gier, Pres; Henry E Gier, Sec; Wine and Liquor Merchants, Vineyards Livermore, Napa, St Helena, Cal; Main Office and Cellars 571-581 18th, Phones Okld 2510, Home A1230; Branches 1225 1227 Broadway, Phones Okld 123, Home A2522 and 915 Washington, Phone Okld 563. (See Backbone.)

Giesche M J, rms 371 13th.
 Gieschen Henry, butcher, r 513 18th.
 Gieschen Louls M, bartndr 1752 Wood, r 6449 Salem.
 Giese Louis, saloon 838 Webster, r 870 same.

Giescke Aug, r 3311 35th av.
 Gieson Chas, dept mngr Hale Bros, b 1076 18th.

Gieson Mrs Nellie, clk Arthur Shafran, b 1076 18th.
 Gieson Robt, r 2420 43d av.

Giffen Thos J, sec Overland Planing Mill, b 1054 18th.
 Gifford Arthur H, trav agt, r 530 41st.

Gifford Chas T, clk, r 1062 60th.
 Gifford Ira, carp, r 2432 43d av.
 Gifford Wm D, grocer 1625 23d av, r 1120½ E 23d.

Gift Wm R, r 1911 Chestnut.
 Gigenbens Jas, shoemkr 620½ E 12th.
 Giger Mrs M, emp Levi Strauss & Co, b 1650 Grove.

Giglia Anth, lab Standard Underground Cable Co, r 1319 Chestnut.
 Gigon Geo, student St Mary's College, b same.

Gil Alesia, tchr, b 1423 14th.
 Gil Hyacinth, died June 16, '09, age 62.
 Gil Josephine, musician, b 1423 14th.

Gil Margaret (wid Hyacinth), r 1423 14th.
 Gilardi Judita, student, b 1387 12th.
 Gilardi Louls, driver Union French Lndry, r 1387 12th.

Gilardi Michl, bartndr, b 1387 12th.
 Gilardin Mrs Anna T, b 1128 Myrtle.
 Gilardin Eugene, lab, rms 814 E 14th.

Gilardin Eugene G, eng People's Water Co, r 975 E 26th.
 Gilardin Florence M, b 1064 E 14th.
 Gilardin Jos A, tmstr, r 1128 Myrtle.

"Wonderful"
Eucalyptus
Sweeping
Compound

60
No More
Dust

60
No More
Fleas

60
No More
Moths

60
No More
Disease
Germes

60
Cleans and
Brightens
Carpets

60
For Sale By
All Grocers

Office and Works
1308
Grove St.

READ THE

Saturday Evening Post

EVERY NEWS STAND



FRUITVALE HARDWARE CO.

CHI-NAMEL SARGENT'S LOCKS

JEWEL MIXED PAINTS CLEAN CUT CUTLERY SPALDING SPORTING GOODS

Telephone Merritt 580 3324 EAST FOURTEENTH ST.

390

1910 POLK-HUSTED CO.'S

See . . .

**GEO.
H.
VOSE**

For . . .

**Real
Estate**

**Insurance
and
Notary**



**620
First
National
Bank
Building**

OAKLAND



**Phone
Oakland
440**

Gilardin Jos T, tmstr, r rear 1066 E 14th.
Gilardin Lillian E, b 1064 E 14th.

Gilardin Peter J, clerk,
r 1139 1st av. *M. J. Keller Co.*

Gilardin Victor B, bkmn S P Co, r 1064 E 14th.

Gilardin Wm A, elec, z 1064 E 14th.
Gilberg Abt G, glazier, b 932 Chestnut.
Gilberg Gils, carp, r 932 Chestnut.

Gilberg Robt (Gilberg & Ramsey), b 932 Chestnut.

Gilberg & Ramsey (Robt Gilburg, P 1 Ramsey), grocers 2201 Adeline.

Gilbert Adrian A, r 566 6th.
Gilbert Alex F, clk Hammer-Bray Co, b 2151 Grove.

Gilbert Alfred M, paperctr, r 606 E 18th.
Gilbert Mrs Anna, tchr, r 576 34th.

Gilbert Benj W, carrier P O, b 1832 Adeline.

Gilbert B Frank, clk S P Co, r 770 10th.
Gilbert Carrie (wid J M), b 3860 West.

Gilbert Chas, stage mngr Central Theater
Gilbert Chas A, asst J S Godeau, r 1305 Franklin.

Gilbert Chas F, cabinetmkr, r 1219 21st av.

Gilbert Chas L, carrier P O, r 541 24th.
Gilbert Chas N, dancing tchr, r 1784 25th av.

Gilbert C Irving, salsn Sunset Lbr Co, r 1217 8th av.

Gilbert Edith, clk Manheim & Mazor, r 1305 Franklin.

Gilbert Edw C, contr 576 34th.
Gilbert Edw J, tmstr, r 1344 51st av.

Gilbert Emma A (wid Fredk), r 819 15th.
Gilbert Estelle M, clk Abrahamson Bros, b 557 10th.

Gilbert Eugene I, student Polytechnic Bus Col, b 719 Sycamore.

Gilbert Fanny (wid Jas), b 763 Castro.
Gilbert Geo, rms 569 7/2 7th.

Gilbert Geo, lab, r 1514 Bway.
GILBERT GEORGE W,

Mngr J S Godeau, r 1305 Franklin.
Gilbert Henry L, policeman, r 1554 11th av.

Gilbert Jas E, supt, r 6003 Grove.
Gilbert Jennie, clk Kahn Bros, b 1112 Alice.

Gilbert Jos B, mining, b 1040 6th av.
Gilbert Leo, vice pres Peerless Mfg Co, r 1196 Linden.

Gilbert Loretta, waitress Industrial Home, b 3601 Tel av.

Gilbert Lutie (wid Wm), r 1832 Adeline.
Gilbert Orville C, elec, r 467 26th.

Gilbert Paul H, student, b 566 6th.
Gilbert Richd A, lab, b 3030 Capp.

Gilbert Robt J, rms 589 22d.
Gilbert Thos, broker 214 Union Savings Bank bldg, r 556 63d.

Gilbert Thos H, buyer, r 6080 Colby.
Gilbertson Abbie, clk, b 594 34th.

Gilbertson Grace E, clk, b 594 34th.
Gilbertson Henry S, tchr, b 594 34th.

Gilbertson Jas C, dentist 713 Union Sav Bank bldg, r 580 34th.

Gilbertson John, agt S F Lndry Assn, r 594 34th.

Gilbraith, see Galbraith.
Gilly S M, car opr O T Co, r 1456 4th av.

Gilchrist Mrs M E, clk Taft & Pennoyer, r 805 Aileen.

Gilchrist Peter, lab, r 805 Aileen.
Gilcrest Chas F, instr, r 4175 Montgomery

Gilcrest Frank M, ins, r 4175 Montgomery

Gildea Annie M (wid Bernard M), r 174 14th av.

Giles Selden C, salsn Gladding McBean & Co, rms 818 36th.

Gileen Ralph G, waiter Peter Casodia, r 814 Willow.

Giles Chas, carp W T Veitch & Bro.
Giles Edith, nurse Merritt Hospital.

Giles J L, student Polytechnic Bus Col, b 1168 Madison.

Giles R Porter, reporter Examiner, Athens Hotel.

Gilfether Jas A, salsn, r 3780 Webster.
Gilgen Mrs Annie, dressmkr 1265 Clay.

Gilhooly Susan, died Dec 26, '09, age 26.
Giglione, see also Ghiglione.

Giglione Vincent, lab, r 5745 Fremont.
Gil Anna W, tchr Garfield School, b San Leandro.

Gill Antone, lab, r 1331 E 9th.
Gill Bertha, nurse 806 13th.

Gill Bruce, waiter S P Co, rms 914 Wood
Gill David L, salsn Natl Biscuit Co, r 2075 West.

Gill Edw C, florist 548 14th, r Filbert sv cor 28th.

Gill Edw G, rms 608 17th.
Gill Elma M, r 614 Tel av.

Gill Emma F (wid Wm), r 674 E 28th.
Gill Harry, b 614 Tel av.

Gill Henry D, lawyer 969 Bway, r Ala.
Gill Lena, r 1461 38th av.

Gill Manuel, lab Judson Mfg Co.
Gill Walter J, rectifier, r 1461 38th av.

Gill Wm, porter, b 176 6th.
Gillam Harry, clk, b 1630 13th av.

Gillam Jefferson, grocer 1628 13th av, b 1630 same.

Gillam Roy L, clk, b 1630 13th av.
Gillan Chas T, painter, b 1109 E 21st.

Gillan Saml T, painter, b 1109 E 21st.
Gillan Wm J, tmstr r 1109 E 21st.

Gillard Chas, mstr mariner, rms 55 Franklin.

Gillelan Mary B (wid Saml), b 955 Jackson.

Gilleland, see also Gilliland.
Gilleland Ethel L, nurse, b 1107 1/2 E 23d.

Gilleland Geo W, pearl fisher, r 1107 1/2 E 23d.

Gilleland Winfield E, clk, b 1107 1/2 E 23d
Gillem Alvan C, car opr O T Co, r 6070 Herzog.

Gillen Revile, rms 814 Willow.
Gillersen Wm A, bkpr, b 3854 West.

Gillery Rolly, lab, r 1080 E 19th.
Gilles Donald F, cigars 66 San Pab av, r 822 56th.

Gilles John, emp S P Co, r S F.
Gillespie Chas D, carp, r 3716 Porter.

Gillespie Chester G, civ eng, b 6414 Dana
Gillespie David W, salsn, r 4250 Gilbert.

Gillespie Jeanne, tchr Lincoln School, r S F.

Gillespie John S, carp, b 3716 Porter.
Gillespie Mary J (wid Chas), r 719 10th

Gillespie Patk F, lab, r 685 37th.
Gillespie Saml S, r 635 53d.

Gillespie Thos, baker, r 533 Hobart.
Gillespie Wm F, carp, r 3817 Quigley.

Gillette Alta, tchr Fruitvale School No 3 b 3147 Davis, Frvl.

Gillette Chas, r e s Henry 8 n of Warren.

Gillette Chas E, reporter, r 1110 34th.
Gillette Frank W, promoter, r 704 Tel av

Gillette Jas E, rms 205 Tel av.
Gillette Juliette B (wid Lee P), b 246 Woodruff av.

GILLETTE PAUL F,
Mngr Elmore Automobiles 271 13th.

Reo and Stoddard-Dayton Automobiles

W. L. LOOS & CO.

Phones: Oakland 5507, Home A4507 TWELFTH AND JACKSON STREETS

Lette Paul S, mach S P Co, r 2460 Woodruff av.
 Lette Sidney E, (Todhunter & Gillette), r 975 Webster.
 Lloyer Jas S, glassblower, rms 805 Madison.
 Lham Robt, clk, r 910 34th.
 Lhooly John F, clk, r 20 Eldorado av.
 Lham Jos, emp S P Co, r 7 Winter.
 Lham Wm A, marine eng, r 164 Moss av.
 Lham Wm F, clk, b 164 Moss av.
 Llick Jas J, printer, r 357 63d.
 Llick John J, car opr O T Co, r n of Cottage & w of Lake Shore av.
 Llick M, clk Taft & Pennoyer, r East Piedmont Heights.
 Llick T F, eng S P Co, r 2923 Florence.
 Llick Wm J, r 760 Market.
 Llies Danl, clk J J French, rms 218 Tel av.
 Llies John B, carp S P Co, r 1541 Grant av.
 Llies Wm C, watchmkr R W Edwards, r 493 36th.
 Llig Leo J, auto top mkr, r 1121 E 19th.
 Lligan Annie, b 167 7th.
 Lligan Danl, eng, r 765 Lydia.
 Lligan Edw, solr, r 162 2d.
 Lligan Elizabeth (wid Jas), b 162 2d.
 Lligan Jas F, gardener, r 167 7th.
 Lligan Jennie, b 167 7th.
 Lligan May (wid Edw F), r 836 Mead av.
 Lligan Nellie, b 167 7th.
 Lligan Thos F, tinner, b 167 7th.
 Lligand, see also Gilleland.
 Lligand Adam, ins, r 1460 E 15th.
 Lligand Mrs Adam, sec The King's Daughters Home, r 1460 E 13th.
 Lligand Emma L, cashr Realty Syndicate Co, r 561 27th.
 Lligand Estelle, stenogr, b 1220 33d av.
 Lligand Francis E, b 1175 E 19th.
 Lligand Laura, stenogr Harmon Bell, r 561 27th.
 Lliglie Geo, emp Waterhouse & Price Co, r 101 Tel av.
 Lligin Eliza (wid Bernard), b 620 39th.
 Lligin Josephine, clk, b 814 16th.
 Lligin Peter A, trav salesn, r 814 16th.
 Lligin Wm E, in chg of reservoirs, r 3910 Ruby.
 Lligio Jos, lab, r 1069 3d.
 Lligis Kenneth F, colr Okld Cal Towel Co, b 1420 38th av.
 Lligis Ronald C, clk Mesmer Smith Co, rms 1827 Tel av.
 Lligis Wm J, investments, r 139 Napier av.
 Lligan Andr E, contr 714 25th.
 Lligan Benj F, r 3032 Saunders.
 Lligan Chas D, dentist 517 Oakland Bank of Savings bldg, r 345 Hillside av.
 Lligan Chas E, civ eng, r 6426 Duncan.
 Lligan Edith A, b 534 32d.
 Lligan F Howard, civ eng, b 3705 26th av.
 Lligan J Monroe, bkpr, r 813 58th.
 Lligan John, sawflr Okld Box Factory, r 524 32d.
 Lligan Jos, foreman, r 1089 55th.
 Lligan Jos Jr, plumber, b 1089 55th.
 Lligan Lee, elec, r 2010 Bway.
 Lligan Mrs Minnie M, r 3706 Tel av.
 Lligan Sarah H (wid Chas F), b 2705 26th av.
 Lligan Walter L, tallyman, r 819 15th.
 Lligmartin Andr, clk, r 3133 Damuth
 Lligmartin Chas M, lab, r 1381 13th.
 Lligmartin John, lab, b 1381 13th.

LAYMANCE
REAL ESTATE COMPANY
 REAL ESTATE AGENTS AND AUCTIONEERS
 1214-1216 BROADWAY, OAKLAND
 Phones. Oak. 328 Home A 3328

Gllirartin M, signalman S P Co, r 1381 13th.
 Gilmer Thos A, elec Home Tel Co, r 1236 Linden.
 Gilmore Mrs Christine, r 420 34th.
 Gilmore Mrs Clara, clk White Sewing Mach Co, b 567 Jones.
 Gilmore Clyde P, eng, r 1002 E 23d.
 Gilmore Eliza F (wid Chas), b 440 37th.
 Gilmore Ellen (wid John), r 861 22d.
 Gilmore Francis E, agt Met Life Ins Co, b 872 20th.
 Gilmore Geo, bartndr 4983 San Fab av.
 Gilmore Geo, studt Polytechnic Bus Col, b 1002 E 23d.
 Gilmore Helen (wid John), r 861 22d.
 Gilmore Henry, clk, r 1369 Brush.
 Gilmore Henry, clk, b 1406 E 9th.
 Gilmore Isabel C, b 420 34th.
 Gilmore John, clk, b 1201 Alice.
 Gilmore John, lab 1089 Aileen.
 Gilmore John A, clk Hogan Lbr Co, b 103 Echo av.
 Gilmore John D, marine eng, b 420 34th.
 Gilmore John R, clk Sunset Gro Co, rms 994 4th av.
 Gilmore John S, clk Taft & Pennoyer, r 544 Williams.
 Gilmore Jos B, shingler, b 789 58th.
 Gilmore Louis L, bkman, b 1253 Webster.
 Gilmore L P, car opr O T Co, r 1253 Webster.
 Gilmore May C, b 420 34th.
 Gilmore Michl, r 1406 E 9th.
 Gilmore Robt, r 1217 Myrtle.
 Gilmore Robt, studt Polytechnic Bus Col, b 1002 E 23d.
 Gilmore Robt C, ins agt, r e s Saratoga av 3 s of E 14th, Elmhurst.
 Gilmore R A, forean Standard Fencing Co.
 Gilmore Thos A, barber Aug Niderost, rms 1165 Washn.
 Gilmore Thos M, bartndr 1057 Bway, b 861 22d.
 Gilmour Geo R, bkpr Okld Bank of Savings, r 596 Apgar.
 Gilmour Geo W, colr Okld G L & H Co, r 3803 Howe.
 Gilmour Harry, r 725 14th.
 Gilmour Isabel G, stenogr McKee & Tashiera, b 420 34th.
 Gilmour Jas, carpet cutter, r 3937 Foot-hill boul.
 Gilmour Lloyd, student, b 1441 Harrison.
 Gilmour Mrs Louise, stenogr, rms 963 Oak.
 Gilmour Robt, r 1725 Myrtle.
 Gilmour Saddle, bkpr, r 826 14th.
 Gilmour Wm, r 1441 Harrison.
 Gilpin Lee B (Piedmont Electric Co), r 2010 Bway.
 Gilram Miles, r s s of 1st av 2 w of Orchard av, Elmhurst.
 Gilroy John, rms 857 Grove.
 Gilroy Patk, hostler E L Swan, rms 325 13th.
 Gilroy Mrs Mary, r 1111 Jefferscn.
 Gilson, see also Jilson.

PACIFIC MANUFACTURING COMPANY
SASH, DOORS, MILLWORK
 OFFICE, 478 TENTH ST., OAKLAND, CAL. BERKELEY OFFICE, 2121 SHATTUCK AVE.
 PHONE OAKLAND 7898 HOME PHONE A 3898
 PHONE BERKELEY 1404

S. & F. R. GRAY

REAL ESTATE, INSURANCE,
LOANS, INVESTMENTS, RENTS

NOTARY PUBLIC

PHONES: OAKLAND 2541, HOME A1433 369 12th St., Opp. Hotel St. Mark

392

1910 POLK-HUSTED CO.'S

STANDARD GAS ENGINE CO.

MARINE, STATIONARY, PUMFING
and HOISTING ENGINES Etc.

Dennison and King Sts. East Oakland

At 231 Ave. Station Phone Merritt 140

Gilson Cass L, div mngr Pas States Electric Co, r 260 Bellevue av.
 Gilson Jewett C, prin Longfellow School, r 55 Bella Vista av.
 Gilson Ray E, dentist 1111 Washn, r 583 35th.
 Gilson Ross M, salsn Pac States Electric Co, r 1660 12th av.
 Gilstrap Lunsford L, foreman Burnham Standeford Co, r 820½ 29th.
 Giltner Chas, mining, rms Hotel Merritt, Gim Lung & Co, genl mdse 310 8th.
 Gimara Peter, cook 417 13th.
 Gimbal Alex F, mngr Pac Woodenware & Paper Co, r 115 Wayne av.
 Gimenez Gregorio, Indrywkr Union Pac Lndry, r 824 28th.
 Gimmel Chas L, salsn, r 6325 Idaho.
 Gineste Alex, waiter Hotel St Mark, rms 900½ Washn.
 Gingles Miss M, seams Taft & Fennoyer, r San Anselmo.
 Gingsberg Emma (wid Jos), r 527 19th.
 Ginocchio John B, roofer, r 734 45th.
 Ginoux Alfred J (Hunt Hatch & Co) and mngr Hunt, Hatch Transportation Co, r 254 Perkins.
 Ginoux Alfred J Jr, b 254 Perkins.
 Ginoux Lucille L, student, b 254 Perkins.
 Gintjee Thos J (T J Gintjee & Co), r 689 E 12th.
 Gintjee T J & Co (Thos J Gintjee), cigar mnfrs 689 E 12th.
 Giogetti Francis, lab, b 71 McAdam.
 Gloia Louis, tailor Leon Morrison, r 721 Linden.
 Gioletti Giovanni, lab, b 623 Bway.
 Giorgiani Marie, music tchr 763 20th.
 Glote Constance, lab Piedmont Paving Co, b e of Lake Shore av opp Boulevard way.
 Giovannetti Antone (Giovannetti & Della Maggiora), r 4th nr Elmhurst av, Elmhurst.
 Giovannetti & Della Maggiora (A Giovannetti, Peter Della Maggiora), grocers n s E 14th 3 e of Bay View av, Elmhurst.
 Giovannetti Jos, bksmith, r 1015 33dd av.
 Giovannetti Ricardo, lab, r 521 45th.
 Giovannetti Lazzaro, hlpr Aristide Guide, b 521 45th.
 Giovanni Anton, lab Judson Mnfg Co.
 Giovanni Hertzog, lab, b 1424 3d.
 Giovanni Manuel, iron wkr Judson Mnfg Co.
 Giovenone Ezechiele (E Giovenone & Co), r 4610 Congress av.
 Giovenone E & Co (Ezechiele Giovenoni), staff and stucco decorators 660 Washn.
 Ginson Margaret (wid Geo D), r 1015 Linden.
 Gipson Oscar M, salsn, b 1015 Linden.
 Gipson Roy R, clk, b 1015 Linden.
 Giraldo Jos E, car opr O T Co, r 671 52d.
 Girard Mrs Dora, pres Girard Piano Co, r Los Angeles.
 Girard John P (Girard & Voorhees), r 360½ 10th.

Girard Leon O, cellarman The Winedal Co, r 1196 24th.

GIRARD PIANO CO,

Mrs Dora Girard, Pres; J E Fox, Sec and Mngr; Central Natl Bank, Treas Pianos and Organs 1221-1223 Broadway, Phones Okld 4669, Home A2669.
 Girard & Voorhees (John P Girard, Eugene F Voorhees), saloon 478 7th.
 Giraud Emile, foreman Union Pac Lndry, r 2034 Linden.
 Giraud Louise, clk The Vauban, r 115 Washn.
 Girdner John, patternmkr United Iron Wks, r Ala.
 Girdwood Robt B, clk, r 862 54th.
 Girlo Francisco, lab, b 71 McAdam.
 Girolanni Valentine, carp S P Co.
 Giroit Laurent, mach, b 960 Campbell.
 Girard C H, waiter Key Route Inn, rm 346 Tel av.
 Girsch Paul, r 2906 Peralta av, Frtrl.
 Girvin Henry, janitor, r 1200 7th.
 Gisbert John J, ydman S P Co, r 811 Wood.
 Gisch S Maud, cashr E Lehnhardt, 710 15th.
 Gish R T, car opr O T Co.
 Gish Tina, clk E Lehnhardt, b S F.
 Gist John E, bksmith 5406 E 14th.
 Gist Porter, bkpr, r 1353 Castro.
 Gitchell Edw P, painter, r 1067 57th.
 Gittere Edw, lab, r 1158 63d.
 Gittere Edw Jr, vacquero Grayson-Owens Co, b 1158 63d.
 Gittere Ralph, clk, b 1158 63d.
 Gittere Wm, pipe ftr, b 1158 63d.
 Gittus Mrs Caroline, b 1205 Market.
 Gittus Clara, b 1205 Market.
 Giuffre Jas, grocer 1159 32d.
 Giuffre Jos Jr, barber, b 1159 32d.
 Giuffre Santo, driver G Giuffre, b 1159 32d.
 Giuntini John, clk, b 1025 5th.
 Giuntini Saml, grocer 1025 5th.
 Giuntini Saml, lab Olwa & Martini, b 680 Market.
 Giurach Margaretta, b 1480 25th av.
 Giurach Maria, b 1480 25th av.
 Giurach Matto, r 1480 25th av.
 Giurasevich Gion, lab S P Co.
 Giuseppe Giappini, lab, b 1413 13th.
 Glussi Benardo (B Guissi & Co), r 925 3d.
 Glussi B & Co (Benardo Guissi), bakery 925 3d.
 Giustachini Giovanni, lab, b 623 Bway.
 Giusti Giovanni, lab, b 71 McAdam.
 Giva Manuel, lab, r 5889 Vallejo.
 Givan Ernst, student Polytechnic Bus Co, b 1402 Franklin.
 Givan E K, mach S P Co.
 Givan W J, rms 371 13th.
 Givanovich Peter (Givanovich & Lazo), r 1265 Clay.
 Givanovich & Lazo (Peter Givanovich, Nicolas Lazo), restaurant 48 San Pab av.
 Givens Mrs Ada, b 1657 Webster.
 Givens Eleazer, r 1433 5th av.
 Givens Elisha, b Mrs Mary I Downing, Elmhurst.
 Givens Frank, porter, r 1522 7th.
 Givens Frank C, clk R M S (S F), r 1000 7th.
 Givens Helen M, tchr Cole School, b 490 Prospect av.
 Givens Henry, messr Red Line M & P D Co, b 758 Willow.
 Givens Sarah J (wid Harry), r 758 Willow.
 Gjersand Thor H, r e s Michigan av 1 s of E 14th, Elmhurst.

I'M A PLUMBER—DO YOU NEED ME?
 PHONES: OAK. 3327 HOME A 2918
 ONE JOB WILL CONVINCCE YOU THAT I KNOW MY BUSINESS. MY CHARGES ARE FAIR.
A. T. SMITH
183 TWELFTH STREET

READ THE
Saturday Evening Post
 EVERY NEWS STAND

OAKLAND ELECTRICAL CO.

INCORPORATED

SUPPLIES
REPAIRS
MOTORS RENTED and REPAIRED

405 Twelfth St.

EVERYTHING ELECTRICAL
Sunset, Oakland 341
Home, A 4341

OAKLAND CITY DIRECTORY 1910

393

lton D, emp S P Co, r 706 1/2 Peralta.
ladding Allen H, plumber Maxwell Hdw
Co, r 603 E 23d.
ladding Frank, driver Alex Thomson, r
475 26th.
ladding Fredk S, eng, r e s Orchard av
2 s of Oak, Elmhurst.
ladding Lawrence O, tmstr, r 563 E 24th
ladding, McBean & Co, (S F), S C Gile
salsn, sewer pipe Grove ne cor Jones.
ladfelter Chas S, salsn, r 967 Myrtle.
ladson Geo, watchman, r 827 Isabella.
ladstone Ella, emp E Lehnhardt, b 626
46th.
ladstone Saml A, r 626 46th.
ladstone The, furn rms 921 Bway.
lafke Mrs Carrie, rms 525 22d.
lando Frank L, druggist, r 3879 Shafter
av.
larhoff Herman, driver J J Hansen, b
1334 39th av.
lasby Jas, r 1074 12th.
lascock, see also Glascock.
GLASCOCK JOHN R.
Attorney-at-Law 84, 906 Broadway,
Phone Okld 4328, r Bkly.
laschom Mrs Helen, r 517 20th.
laser Herbert, fireman, r 1625 Bridge
av, Ftrvl.
laser Isaac, tailor 1310 Wood.
laser John, tel installer, b 468 37th.
laser Marie L, clk Aug Wagele, b 1254
23d av.
laser Theo, barber, r 714 14th.
lasgow Anna, opr Pac Tel & Tel Co, b
3850 Tel av.
lasgow Emmett V, bkpr, b 587 Hobart.
lasgow Esther, opr Pac Tel & Tel Co, b
3850 Tel av.
lasgow Harry R, clk C J Heeseman Inc,
rms 577 12th.
lasgow Mary E (wid Geo), r 587 Hobart
lasier Herbert P, pres and mngr Okld
Cream Depot, r 2244 Webster.
lass Agnes (wid Danl), 658 E 28th.
lass Albt G, carp, r n s Wed 4 e of You-
kum av.
lass Mrs Cary E, r 716 25th.
lass Fred H, clk H Tum Suden Mercan-
tile Co, r Bkly.
lass Hamilton, cond, r 708 39th.
lass Henry, cond S P Co, r 512 18th.
lass Jas P, plumber, b 1627 9th av.
lass Jeremiah, lab, b 716 25th.
lass John A, cond O T Co, r 4303 Tel av
lass John H, solr, b 219 6th.
lass Mrs Julia A, b 584 55th.
lass Ruby, b 584 55th.
lass Thos, cook S P Co.
lasscock, see also Glascock.
lasscock Bertha H (wid Alpha H), r 741
Walsworth av.
lasscock B R, elec S P Co, r Bkly.
lasson Arthur S, driver, r 1358 18th av.
lasson John, hostler 563 7th.
lastra Geo, lab S P Co, r 1715 9th.
llatin John E, carrier P O, r 942 Wood.
llatt Edw, sausagemkr Okld Meat & Pkg
Co.
llatt Frank, sausagemkr Okld Meat & Pk
Co.
lavan Chris, lab S P Co.
laver John, lab, rms 706 Peralta.
glavin Antone, metr repr Okld G L & H
Co, b 719 8th.
glavin Carmelita, clk Kahn Bros, b 460
24th.
glavin John R, metr repr Okld G L &
H Co, b 719 8th.

Carnegie Brick and Pottery Co.
SEWER PIPE, FLUE LININGS
FIRE BRICK AND
PRESSED BRICK
Adams Wharf, Foot Madison Street
Phones: Oakland 79, Home A 1079

glavin Mamie E, bkpr Chapin & Morris,
b 431 37th.
glavin Patk J, sefer contr 431 37th.
glavin Wm J, driver J J McKeegan, r
431 37th.
glavincovich John, driver Austin T Co,
r Albany.
glavor Antone, oiler S P Co, r 864 West-
ern.
glavor John, emp S P Co, r 796 Peralta.
glaze Earl A, clk, b 617 E 12th.
glaze Jennie (wid Andr), b J A Etter.
glaze John W, colr Hodge & Collins Lbr
Co, r 617 E 12th.
glaze Millard D, b 617 E 12th.
glaze Milton H, mach hand Cal Mill &
Mnfg Co, b 617 E 12th.
glazier Earl H, carp, b 570 58th.
glazier Elwood W, carp, b 570 58th.
glazier Fred, carp, r 570 58th.
glazier Fred H, gardener, r 1710 Wake-
field av.
glazier John G, r 426 E 23d.
gleason Alice S (wid Ephraim), b 1468
9th av.
gleason Chas, clk, b 1076 18th.
gleason Douglas E, salsn, r 12 8th.
gleason Edw R, insprr, rms 967 Cypress.
gleason E R, emp S P Co, r 962 Kirk-
ham.
gleason Francis J, clk, b 415 Oak Grove
av.
gleason Geo L, clk Oakland Plumbing
Supply Co, rms 818 Bway.
gleason Harry C, mngr, r 1468 9th av.
gleason Jas, caulker, r 1526 Market.
gleason Jas E, r 658 56th.
gleason Jas P, switchman, r 1053 Lulu
av.
gleason Jas V, sec California Syrup &
Extract Co, r S F.
gleason John, hat mkr, r 378 17th.
gleason John A, hatter, r 702 25th.
gleason John F, b 1526 Market.
gleason Jos J, clk, r 919 6th av.
gleason Margaret J (wid Patk J), r 415
Oak Grove av.
gleason Melvin D, carp, b 260 E 16th.
gleason Minna, actor Ye Liberty Play
House, r Hotel Athens.
gleason Patk H, r 816 37th.
gleason Patk J, lab, b 5753 Vallejo.
gleisberg Amelia (wid Edw), r 1321 9th
av.
gleize Mrs Amelia, b 3900 Bway.
glenn Honorah (wid John), b 1481
Mitchell.
glenday Matthew, carp, r Snell av nr
Dowling.
glendenning Albert J, clk, r 1074 E 16th.
glenn Jas, rms 116 12th.
glenn Mary A (wid Wm H), r 1309 41st
av.
glenn Minerva (wid Jas T), r 953 Castro.
glenn Ralph W, mngr United Sheet
Meta Wks, S F, r 2314 Peralta av.
Ftrvl.
glenn Robt E, blksmith, b 863A Henry.
glenn Sandy A, cigars 4099 San Pab
av, r 1230 Park av, Emerville.

48 BACON BUILDING

PHONES: OAKLAND 3679, HOME A 4315

OAKLAND, CALIFORNIA

CONCRETE STRUCTURES . . . STREET WORK . . . SEWERS . . . EXCAVATIONS . . . ETC.

SCOTT & FARLEY GENERAL CONTRACTORS

POLK'S LUMBER DIRECTORY OF THE UNITED STATES
A COMPLETE EPITOME OF THE LUMBER
: : : TRADE AND KINDRED INTERESTS : : :

Leonard & Williamson - - Real Estate

INSURANCE, LOANS AND SECURITY BONDS
 PROPERTIES HANDLED FOR LOCAL AND NON-RESIDENT OWNERS

Phone Merritt 767

3412 East Fourteenth Street, Oakland, Cal

391

1910 POLK-HUSTED CO.'S

Electric
 Supplies
 Fixtures
 Wiring
 Motors
 Repairs

STAR ELECTRIC & ENGINEERING CO.
 171 TWELFTH ST.

PHONE OAK 2916

Office with BROCK CO., 2121 Shattuck Avenue
 Phone Berkeley 1404
 BUILDERS' EXCHANGE, 550 Eighteenth St., near San
 Pablo Ave. Phones: Oakland 366, Home A 4366

F. E. NELSON

General Contractor - Concrete Work of
 Every Description
 No Job Too Small, No Contract Too Large
 Residence Phone Berkeley 5616

Glenn Thos C. rancher, r 14th av cor
 Cameron.
 Glenn Victoria E (wid Wm N), r 772½
 18th.
 Glenn Wm N, adjuster, r 772½ 18th.
 Glennard Jas F, tailor 1117 San Pab av.
 Greenwood Harry, lab S P Co.
 Glenwood The, furn rms, 1165 Washn.
 Gilbert Geo J, salsn Koenig & Kroll, r
 485 E 23d.
 Glick Edith, clk E Lehnhardt, rms 610
 14th.
 Glick L C, pressman Tribune, r 718 9th.
 Glickman Louis, lawyer 501 Okld Bank of
 Savings bldg, b 1530 Tel av.
 Glickman Morris, clothing 827 Bway, r
 1530 Tel av.
 Glidden Lois V, student Mills College.
 Glikbarg Abraham, r 899 34th.
 Glikbarg Jos L, student, b 899 34th.
 Glimme Tormod, brklyr, r 1725 14th av.

GLINES HERBERT A,

Druggist 1450 7th, Phone Okld 1698, r
 1254 8th.
 Gleissman H, clk Taft & Pennoyer, r
 1224 Magnolia.
 Glissman Richd H, clk, rms 412 17th.
 Glisson, see Gleason.
 Globe Hotel, Charles Jurgens propr, 1116
 Bway.
 Globe House, furn rms, 404 5th.
 Gloden Nicholas A, fireman S P Co, rms
 978 Wood.
 Glogovac Jovo, cook 407 14th.
 Gloria Aug, clk Pierce Hdw Co, b 59th
 cor Bway.
 Gloria Frank S, porter 1200 Fruitvale av,
 r 1306 33d av.
 Gloria Maria J, seams Geo Mosbacher, r
 1306 33d av.
 Glotfelty Abraham G, car opr O T Co,
 rms 1111 1st av.
 Glotfelty C R, car opr O T Co, r 642 52d.
 Glover Anne, tchr Emerson School, r Ala.
 Glover Clara E, clk, b 1250 Franklin.
 Glover C J, hlpr S P Co, r 1161 Peralta.
 Glover Danl A, cont agt Pac T & T
 Co, r 951 Myrtle.
 Glover Emma C, haldresser, b 214 E
 15th.
 Glover Mrs Emma J, r 1510 34th av.
 Glover Harry F, barber 418 6th, rms
 417½ same.
 Glover John, emp S P Co, r 818 Henry.
 Glover John F, lawyer, r 10 54th.
 Glover John J, supt Pac States Refin-
 eries, r 1026 33d av.
 Glover Lena (wid Albert), r 214 E 15th.
 Glover Louisa E, b 214 E 15th.
 Glover Margaret, b 214 E 15th.
 Glover Michl, lab S P Co, r 706 Peralta.
 Glover Milan, lab S P Co, r 1516 7th.
 Glover Nancy (wid Jas R), b 1250 Frank-
 lin.
 Glover Robt O, checker S P Co, r 835½
 San Pab av.
 Glover Wm J, r 214 E 15th.
 Gloy Emma A, clk Saake, b 302 26th.
 Gloy Henry, cigar mkr, 302 26th.

Gloy Henry Jr, elec, b 302 26th.
 Gluck David, carp, r 1264 E 16th.
 Gluck Herman, tmstr, r 227 8th.
 Gluckman, see Glickman.
 Gluhan Anton, waiter, r 2042 Grove.
 Gluhan Arthur, restaurnt, r 2042 Grove.
 Glunz Christian, shoemkr 1204½ Adeline
 r 932 Magnolia.
 Glynn Catherine, emp Hammond, Cran-
 & Hammond, b 656 8th.
 Glynn Jas, car opr O T Co, r 170 E 15th.
 Glynn Kate, r 6109 San Pablo av.
 Glynn Thos F, porter H C Capwell Co
 r 1659 26th av.
 Gnarini Andr A, r 1260 26th av.
 Gnau Edwin, clk, b 221 Bay pl.
 Gnau Mrs Lillian, cashr E Lehnhardt
 b 221 Bay pl.
 Goas Thos, lab S P Co.
 Gobbee Jos, painter E B Newton, Elm-
 hurst.
 Gobeil Jas J, clk in charge Emeryville
 branch P O, r Bkly.
 Gobel Miss C, clk H C Capwell, b Bkly.
 Gobel John, porter, b 708 Peralta.
 Gobel Konrad (Pacific Coast Auto To-
 Co), r Bkly.
 Gobel Paul, janitor, r 712 Peralta.
 Gobo John, janitor Oakland Bank of
 Savings bldg, b 813 Campbell.
 Gobo Paul, janitor Oakland Bank of
 Savings bldg, b 813 Campbell.

R. P. WADDELL

Garland Line of Pumping Goods

Vacuum Cleaners and Household Specialties

Phone Oakland 4083.

1010 Franklin.

Gochnauer Filbert L, carp, r 1618 36th
 av.
 Goepulas Nicholas, lab S P Co.
 Godber Thos B, mach hlpr S P Co, r
 1205 Peralta.
 Godber Wm, grocer, 929 6th av.
 Godber Wm Jr, truckman S P Co, r 929
 6th av.
 Godbier Hattie M, clk Kahn Bros, b 1023
 Wood.
 Godbier Thos, eng, b 1205 Peralta.
 Godbier Wm, eng, r 1023 Wood.
 Godbold John H, eng Paraffine Paint
 Co, r 1035 60th.
 Goddard Mrs Ada E, r 650 Vernon.
 Goddard Fred A, mach E P Baggot.
 Goddard Gale, tchr Manual Training
 School, r 995 E 20th.
 Goddard Geo H, b 650 Vernon.
 Goddard Henry, lab, r 807 Pine.
 Goddard Henry G, hlpr S P Co, r 15
 Maple.
 Goddard Jas A, clk, b 816 13th.
 Goddard Orville A, janitor, 816 13th.

Chas. Hoffman & Co.

Importers of HUMAN HAIR

Theatrical and Masquerade Costumers

Phones Oak. 5806, Home A3714

476 THIRTEENTH ST., Cor. Washington

Telephone
 BERKELEY 4465

Rag Rugs

Silk Portieres

Couch Covers

Berkeley Rug Works

GINN & SONS, 2534 GROVE STREET

Rugs Made From

Ingrains

Brussels

Tapestry

Stair Carpets

PHOENIX FLOUR

THE WHITEST
THE BEST
ASK YOUR GROCER

OAKLAND CITY DIRECTORY 1910

395

Edward T M, bkmn S P Co, r 1774 7th.
Jesse T, meatctr, r 925 24th.

ODEAU JULIUS S,

Undertaker, 1305 Franklin, Phones
Okld 4045, Home A4915; San Francisco
Offices 2123 Bush, Phone West 2699
and 305 Montgomery av, Phone Kear-
ney 3268, r S F. (See left bottom
lines.)

Edfred Geo, r 1562 Moss av, Elmhurst.
Edfrey Edw G, elec, rms 419 $\frac{1}{2}$ 10th.

Edfrey H C, lab, r Ekly.

Edfrey Jas S, r e s Highland av 1 s of

1st, Elmhurst.

Edfrey Peter, lab S P Co.

Edon Engens, cook, r 1446 39th av.

Edel Antone, meats 6023 Genoa.

Edelcke Louis, mach S P Co, r s

Lockwood av, nr Yoakum av.

Eden M W, hlpr S P Co, r 520 20th.

Edner Frank, fireman, rms 666 6th.

Edner Herman W, salsn Kahn Bros, r

459 45th.

Edt Edwin F, driver W F & Co, rms

306 18th.

Edel Fred C, bartndr 1103 E 12th, r

807 Quigley.

Edel Wm, tmstr, rms 275 9th.

Eding Andr, emp S P Co, r S F.

Eding Geo, b Altenheim.

Eding Oscar C, eng, rms 1705 Tel av.

OAKLAND FURNITURE CO.

Complete OFFICE and HOUSE
FURNITURE

Both Phones

Cash or Credit

N. E. Corner 12th and Clay.

Ederke Frances K (wid Gottfried), b 731
San Pablo av.

Ederner, see also Gorner.

Ederner Henry V, clk, b 2315 Fruitvale av.

Edert Carl, bottler, r 1511 Brush.

Edert Frank G, expman 813 31st.

Edert Gust, painter, r 1817 50th av.

Edert Hans, hostler John Wieland Brew Co,

r 1712 5th.

Edert Paul F, bartndr 4704 E 14th, r

817 50th av.

Edertzhain Chas, r rear 822 34th.

Edess Alex, eng, rms 1339 52d av.

Edess Lawrence, eng, rms 1339 52d av.

Edette Bernard, millman, r 3170 Davis.

Edette Marie, clk, b 3170 Davis.

Edette Rose B, bkpr, b 3170 Davis.

Edetting Henry, dyer and cleaner 5711

San Pablo av.

Edetz Anna M, tchr John C Fremont

High School, r Ala.

Edetz Edw L, elec Okld Elec Co, b 286

14th.

Edetz Harry, shipwright, rms 286 9th.



If You Must Move, See That You Move Right
1070 BROADWAY

Goetz Walter J, clk Smith Bros, b 286
9th.

Goeyette Arthur (Goeyette & Hinton),
rms 1229 Bway

Goeyette & Hinton (Arthur Goeyette,
Edward Hinton), barbers 406 9th.

Goff, see also Gough.

Goff Mrs Agnes, b 1308 7th.

Goff Edith M, b 1449 Filbert.

Goff Henry F, janitor Okld High School.

Goff Louise, stenogr, b 1449 Filbert.

Goger Antone, news agt Denison News
Co.

Goggin Ernest J, colt, r 3103 Belmont.

Goglean Rudolph, lab, r 684 25th.

Gogonis Andr, lab, r 1864 7th.

Gohben Henry N, lab, r 5309 E 14th.

Gohrman, see also Gorman and O'Gor-
man.

Gohrman Emma (wid John C), r 1414

Myrtle.

Gohrman Hilda, stenogr G E De Golia, b

1414 Myrtle.

Gohrman Mabel, stenogr, b 1414 Myrtle.

Goin Zim K, mgr, r 961 $\frac{1}{2}$ 10th.

Goin John M, eng S P Co, r 1122 Camp-
bell.

Gokey John E, r 837 33d.

Golart Antone S, lab, r 959 E 17th.

Golart Geo, lab, b 959 E 17th.

Golart Wm, lab, b 959 E 17th.

Gold Chas, tailor, r 408 5th.

Gold Frank E, contr 743 Walker av.

GOLD MEDAL STEAM CAR- PET CLEANING & RENO- VATING WORKS,

Abraham Lester Propr, 856 Clay, Phones
Okld 4184, Home A4184. (See left bot-
tom lines.)

Goldberg Annie (wid Abraham), r 715

Market.

Goldberg Arthur, jeweler Rothschild &

Hadenfeldt, r S F.

Goldberg Bertha, student Mills College.

GOLDBERG, BOWEN & CO,

E D Beardsley Mngr, Groceries, Teas
and Coffees 537 13th cor Clay, Phones
Okld 2524, Home A5211.

Goldberg Chas, clk The Fair, r 1402 13th

av.

Goldberg Danl, tailor, b 719 Castro.

Goldberg David, dyer 408 13th, r 719 Cas-
tro.

Goldberg Harris, r 969 Harrison.

Goldberg Harry, tailor, b 267 4th.

Goldberg Hyman, painter, r 1402 13th av.

Goldberg Jos J, clk A B Hurshander, b

715 Market.

Goldberg Leon B, r 966 E 27th.

Goldberg Maurice, student, b 267 4th.

Goldberg Saml, pedlar, r 267 4th.

Goldberg Solomon, tailor 572 27th.

Goldberg Solomon B, r 718 6th.

Golden Albt E, carp, r 1129 Market.



Ronayne Sisters

Millinery

42 SAN
PABLO
AVE.



Our Trimmed
Hats are Be-
witching and
Economical

They are the
Products of
Skilled Mil-
liners, who are
Thoroughly
Posted on Every
Hat Fancy that
Dame Fashion
Presents.

The Best
Ideas From
Paris and
America's
Metropoli-
tan Fashion
Centers

Beauty and
Style that
Rivals the
Finest
Stores in
New York

We Save You
Money

Come in and
Talk It
Over

THIS DIRECTORY IS ALWAYS

PRINTED BY THE JOB PRINTING DEPT.

OF THE **TRIBUNE**

LARGEST-FINEST PLANT IN OAKLAND

PRICE-LOWEST WORK THE FINEST

TENTS

WHITE-WALLACE CO.

INCORPORATED

Phones { Oakland 194
Home A4194 1252 Webster

The Cars of Fame

PIONEER AUTOMOBILE CO.

HUDSON
THOMAS
CHALMERS - DETROIT

188-190 TWELFTH STREET
A. R. DAWSON, Manager

396

1910 POLK-HUSTED CO.'S

Oakland Conservatory of Music

DIRECTOR
Adolf Gregorj
School of
Genuine
Musical
Instruction on the Pacific Coast.
203-05 TWELFTH ST., Corner Jackson
Sunset Oak. 4922—Home A2922

The largest
and most
thoroughly
equipped
School of
Genuine
Musical
Instruction on the Pacific Coast.

Golden Alois, leather and findings 474 6th, rms 818 Clay.
Golden Alphonus L, elec, b 1037 Linden.
Golden Barclay, millhand, b 957 E 21st.
Golden Bud Mining & Milling Co, John J Naegle sec, 957 Bway.
Golden Dow C, plumber, r 3221 Palmetto.
Golden Frank, tallyman, b 957 E 21st.
Golden Frank J, lawyer, r 1037 Linden.
Golden F J, maintainer S P Co.
Golden Gate Baptist Church, 54th sw cor Park.
Golden Gate Branch Oakland Free Library, Estella P Mincher curator, 5796 San Pablo av.
Golden Gate Bldg, 5752-5772 San Pablo av.
Golden Gate Compressed Yeast Co, H E Jones agt, 16 Mead av.
Golden Gate Construction Co, Harry B Williams mngr, 215 Bacon bldg.
Golden Gate Creamery, J S Marshall mngr, 679 37th.
Golden Gate Hall, 5762 San Pablo av.
Golden Gate M E Church, Park ne cor 58th.

GOLDEN GATE PLANING MILL,

J S Cowan Propr, All Kinds Genl Mill Work, All Flat Surfaced Work Machine Sanded, Office Fixtures a Specialty Stanford av bet Park and Los Angeles, Phones Piedmont 4076, Home H6006.
Golden Gate Presbyterian Church, 55th sw cor Park.
Golden Gate Stamp Co, 513 Union Savings Bank bldg.
Golden Gate Theater, 5786 San Pablo av.
Golden Jas E, porter, b 1209 1/2 7th.
Golden J, porter Pullman Co, r 1773 Chase.
Golden Leaf Mining Co, Henry Witt sec, 957 Bway.
Golden Margaret E (wid Jas M), r 1209 1/2 7th.
Golden Mrs Mary E, b 1037 Linden.
Golden Mary E, stenogr, b 1037 Linden.
Golden Pheasant Creamery, W B Snow propr, 324 E 14th.
Golden Robt W, clk, b 463 Moss av.
Golden Thos J, r 957 E 21st.
Golden West Hctel, August Sonnichsen propr, 406 8th.

GOLDEN WEST LOAN CO,

Room 5 460 13th, Phone Okld 2724.
Golden Wm K, surveyor, b 1037 Linden.
Goldenrath Arthur, clk, b 610 17th.
Goldenrath Mrs Jennie, delicatessen 1000 Bway, r 610 17th.
Goldenrath Jacob, clk, r 610 17th.
Golden Wm H, carpetlyr, r 2216 Adeline.
Golding Fred, r Tulip av ne cor Acacia, Leona Hts.
Golding Thos L, artificial limbkr Dickson-Bull Co, r 538 Hobart.
Goldman Ben J (Ben J Goldman Co), r Ekly.

Goldman Ben J Co (Ben J Goldman) whol liquors 4981 San Pablo av.
Goldman Isaac, notions, r 909 Apgar.
Goldman Julius, ladies' tailor 1299 Market, r 828 15th.
Goldman Moses, b 909 Apgar.
Goldrick Harry C, mngr, r 144 Napier av.
Goldshy Z N, lawyer 312 Oakland Bank of Savings bldg, r 674 17th.
Goldsmith Bernard, salsn, b 1522 Frank lln.
Goldsmith Frank, lab, r 1315 50th av.
Goldsmith Hymn, mngr Western Mercantile Co, b 840 17th.
Goldsmith Paul, rms Elks Club.
Goldsmith R, presser Taft & Penoyer.
Goldsmith Saml, tailor Davis Kouff, r 99 37th.
Goldsmith Solomon, colr, rms 1015 Castro.
Goldsmith Mrs Toba, r 840 17th.
Goldson Melinda (wid Wm H), phys 102 Tel av.
Goldson Wm H, died July 13, '09, age 7.
Goldspring Annie, glovemkr, b 932 45th.
Goldspring Camille, clk, b 950 54th.
Goldspring Harry J, mach Judson Mnt Co, b 932 45th.
Goldspring John, r 932 45th.
Goldspring May, glovemkr, b 932 45th.
Goldspring Rose C, clk, b 950 54th.
Goldspring Saml, r 950 54th.
Goldstein Abraham, pedlar, r 1210 30th.
Goldstein Carl, tailor Schwartz Bros, Ala.
Goldstein Harry, clk, rms 577 12th.
Goldstein Herman, shoemkr 804 Castro.
Goldstein Jacob, plumber Saml Goldstein b 851 Castro.
Goldstein J E, mngr Blum's Adv Agency r S F.
Goldstein Louis, tailor 567 William.
Goldstein Maybelle, clk Kahn Bros, S F.
Goldstein Max, shoes 955 Washn, r 12 7th.
Goldstein Minnie, music tehr 1827 Myrtle.
Goldstein Morris, r 851 Castro.
Goldstein Pauline (wid J H), r 18 Myrtle.
Goldstein Percy, b 1827 Myrtle.
Goldstein Reuben R, r 818 12th.
Goldstein Saml, tailor, r 724 Magnolia.
Goldstein Saml, tailor, b 567 William.
Goldstein Saml H, jeweler V D Rosen, S F.
Goldstein Saul, plumber 710 1/2 7th, b 8 Castro.
Goldstein Walter, mach Interlocking St Co, r 1732 11th av.
Goldstone Mark, porter, r 1712 Market.
Goldsworthy Cora L, clk, b 27 8th.
Goldsworthy Delia M (wid John), r 17 5th av, Elmhurst.
Goldsworthy Elizabeth, bkpr, b 27 8th.
Goldsworthy Gladys, r 2028 West.
Goldsworthy Jennie, dressmkr, b 678 24th.
Goldsworthy John, mach, r 678 24th.
Goldsworthy Jos, house smith Judson Mfg Co.
Goldsworthy Mary A (wid Wm), r 27 8th.
Goldsworthy Sophie, stenogr Franklin Assn, b 678 24th.
Goldsworthy Thos L, chaser, b 27 8th.
Goldsworthy Wm, student, b 678 24th.
Goldwater Abram, clk Cal Loan Office b 953 Chestnut.
Goldwater Florence, clk, b 677 6th.
Goldwater Harry, clk, b 677 6th.
Goldwater Hill H, pawnbroker 909 Bway, r 629 10th.
Goldwater Hymn, r 953 Chestnut.

Real Estate Insurance Furniture Stored Loans Surety Bonds Notary Business Chances Investments

1016 BROADWAY
PHONES:
OAKLAND 1990
HOME A1990

F. F. PORTER

KOHLER & CHASE, Inc.

MUSIC AND MUSICAL MERCHANDISE

1013-1015 Broadway, Oakland, Cal.

PIANOS WEBER
PIANO FABRIC
BLASIUS & SONS
J & C. FISCHER
KOHLER & CHASE
KOHLER & CAMPBELL

Telephone Oakland 1009

Marl H. Nickel Co.

Suite 211
Oakland Bank of
Savings Building
Telephones: Oakland 4552 Home A 4952
Real Estate, Insurance, Investments, Designing and Building

OAKLAND CITY DIRECTORY 1910

397

Idwater Isaac, broker, r 677 6th.
Idwater Mandel H, pres Cal Loan Office,
r 242 Lake Shore boult.
Idwater May, bkpr Cal Loan Office, b
53 Chestnut.
Idwater Reuben H, clk, b 953 Chest-
nut.
llan Alfred C, linotyper, r 106 5th.
lopic Antone, janitor Garfield Annex
school, r 1263 E 10th.
lorte Jos F, barber E 14th nr Rose.
lton Jas T, supt printing dept Cal
Fruit Cannern Assn, r 581 62d.
lraoboa Manuel, lab, r 1107 Adeline.
lmas Denk, lab S P Co.
lmas John, lab, r 34 Boehmer.
lmas John, lab J P Taylor, r 1504 3d.
lmas Jos, lab, r 734 E 32d.
lmas Antone, hlpr Phillips Bros, r rear
08 E 14th.
lmes Antone, lab Cal Wire Cloth Co,
r 1415 E 10th.
lmes Antone, tmstr, r w s Yoakum av
n of E 14th.
lmes Augusta (wid Anton), r Walter av
w cor Elm, Elmhurst.
lmes Clifford A, clk, b 486 Moss av.
lmes Emanuel S, clk P O, r San Lean-
tro.
lmes Frank, lab, b 734 E 32d.
lmes Frank, lab, r rear 961 E 14th.
lmes Jesse M, bkpr Anheuser-Busch
Brewing Assn, b 64½ 10th.
lmes John, lab, r 5205 E 14th.
lmes John H, clk C J Heeseman (Inc),
r 616 15th.
lmes Jos, lab S P Co.
lmes Jos, lab, r 1069 Wood.
lmes Jos, lab, r 811 E 15th.
lmes Jos, lab, r 1017 E 21st.
lmes Jos, lab Judson Mfg Co.
lmes Jos E, clk L G Shiman, b 1003 San
Pab av.
lmes J, emp S P Co ft Wood.
lmes Louis, lab, r 1211 17th av.
lmes Louise (wid Anton), r 1022 E
9th.
lmes Manuel, emp Log Cabin Bakery,
r 937 San Pab av.
lmes Manuel, lab S P Co.
lmes Manuel, lab, r 332 Lancaster.
lmes Manuel, lab, r 1665 9th.
lmes Manuel, stucco wkr, r 811 E 15th.
lmes Manuel A, lab, b w s Jones av 1 s
f 5th, Elmhurst.
lmes Manuel F, lab, b 1319 Campbell.
lmes Manuel H, rugmkr, b 333 Lancas-
ter.
lmes Mary, emp, b 333 Lancaster.
lmes Virginia, b 1022 E 19th.
lmez Alexx, r 764 Pine.
lmez Antone, lab S P Co.
lmez Antone, lab, b 690 Market.
lmez Antone, lab, r 710 Henry.
lmez Antone, lab, r 726 Linden.
lmez Antone, lab, r 916 3d.
lmez Antone, lab, b 1412 E 10th.
lmez Antone, lab, b 1415 E 10th.
lmez Antone M, emp S P Co ft Wood.
lmez Aug, emp Cal Cotton Mills.
lmez Aug, lab S P Co.
lmez Augusta, b 1311 E 10th.
lmez Clement, appr C L Ingles, b 1113
d.
lmez Emelia (wid Jos), b 37 Boehmer.
lmez Francis, lab, r 1052½ 24th av.
lmez Francis, lab, r 1418 E 10th.
lmez Frank, emp Cal Cotton Mills.
lmez Frank, lab, b 1415 E 10th.
lmez Frank, lab, r 1513 3d.
lmez Frank, r 1668 5th.

MR. & MRS. J. S. McCOWN'S Academy of Dancing Central Hall, 419 12th St. Socials Every Wednesday & Saturday Even'g's Classes Every Monday Evening, 8 to 12 Private Lessons by Appointment PHONE OAKLAND 4355

Gomez Gable, lab C E Arderson, b 1415
E 10th.
Gomez John, lab S P Co.
Gomez John, lab, r 611 Adeline.
Gomez John, lab, r 707½ Henry.
Gomez John, lab, r 1110 3d.
Gomez John, lab, r 1311 E 16th.
Gomez John, lab, r 1449 5th.
Gomez John Jr, lab, b 1311 E 10th.
Gomez Jos, clk, b 821 Castro.
Gomez Jos, emp Cal Cotton Mills.
Gomez Jos, lab Hogan Lbr Co.
Gomez Jos, lab S P Co.
Gomez Jos, lab, r 39 Warder.
Gomez Jes, lab Paraffine Paint Co, r 1012
19th.
Gomez Jos, lab, r 1022 E 19th.
Gomez Jos, lab, r 1065 E 19th.
Gomez Jos, lab, b 1412 E 10th.
Gomez Jos, lab C E Arderson, b 1415 E
10th.
Gomez Jos, lab, r 1664 5th.
Gomez Jos, lab, r 1823 Union.
Gomez Jos, pkr A Schlueter & Co (Inc),
b 1115 3d.
Gomez Jos, tmstr, b 829 Oak.
Gomez Juan, clk Tropical Importing Co,
b 252 E 16th.
Gomez Julio M, horseshoer, r 959 Arling-
ton av.
Gomez Leopold, bit and spur mnfr 761
23d, rms 371 13th.
Gomez Louis N, messr, b 3045 35th av.
Gomez Lucy, b 1412 E 10th.
Gomez Manuel, glovctr, b 710 Henry.
Gomez Manuel, lab S P Co.
Gomez Manuel, lab Hogan Lbr Co.
Gomez Manuel, lab, r 37 Boehmer.
Gomez Manuel, lab, r 915 3d.
Gomez Manuel, lab, r 919 Perker Way, E
Okld.
Gomez Manuel, baker, rms 937 San Pab
av.
Gomez Manuel, lab, r 1715 5th.
Gomez Manuel, lab, r 1062 26th av.
Gomez Manuel, lab, r 1138 54th av.
Gomez Manuel, lab, r 1412 E 10th.
Gomez Manuel, lab, r 1415 E 10th.
Gomez Manuel Jr, lab, b 1415 E 10th.
Gomez Merv, emp Cal Cotton Mills, b
1412 E 10th.
Gomez Millie, indrywkr, b 1515 3d.
Gomez Nickolas, lab, r 1817 Goss.
Gomez Peter T, rms 371 13th.
Gomez Thos, lab, b 1412 E 10th.
Gomez T, lab Hogan Lbr Co.
Gommer Fred, baker Conrad Heinemann,
b J J Gommer, Elmhurst.
Gommer John J, carp, r s s 4th 1 e of
Jones av, Elmhurst.
Gompertz Chas W, contr, r 1508 24th av.
Gomph Fred W, agt, r Orford av sw
cor 4th av, Elmhurst.
Gon Yuen Co, tailors 771 Harrison.
Gonella Arthur, clk Geo Plum, rms 416
10th.
Gongiver Saml R, r 140 Westall av.
Gonnez Manuel, lab Judson Mfg Co.
Gonranvich G, cleaner Pullman Co.

PLANS AND SPECIFICATIONS FURNISHED
902 SAN PABLO AVENUE
Building Loans
STURGEON AND WHITE
DESIGNERS AND BUILDERS
Notary Public
OAKLAND, CALIFORNIA
PHONES: OAKLAND 6476, A4871

READ THE
Saturday Evening Post
EVERY NEWS STAND

D. B. HUNTER,
Pres. and Gen. Mgr.
Main Office and Yard
Shattuck Av. & Oregon St.
Berkeley, Cal.
Tel. Berkeley 8

Hunter Lumber Co.

VERE W. HUNTER,
Secretary
Wharf and Yard
South End of
Webster Street Bridge
Tel. Berkeley 8.

INCORPORATED NOV. 14, 1902

398

1910 POLK-HUSTED CO.'S

Gonsalves Antone, lab S P Co.
Gonsalves Antone, lab, b 1369 E 10th.
Gonsalves Antone, lab, b 1318 E 9th.
Gonsalves Aug M, joiner S P Co.
Gonsalves Bart, lab Okld Meat & Pkg Co.
Gonsalves John, lab, r 1077 E 19th.
Gonsalves John, lab, r 1318 E 9th.
Gonsalves Jos, lab, r 1131 52d av.
Gonsalves Jos, clk, r 1362 E 10th.
Gonsalves Jos, lab, r 1463 3d.
Gonsalves Jos F, r 23 Hellen.
Gonsalves Jos F, saloon E 14th nr Rose.
Gonsalves Manuel M, gardener, r 186 25th.
Gonsalves Manuel, lab E B & A L Stone, Elmhurst.
Gonsalves Manuel, lab S P Co.
Gonsalves Manuel, lab, r 1369 E 10th.
Gonsalves May, b J F Gonsalves.
Gonsalves Nicholas, fireman Pac Coast L & M Co, r 1206 E 11th.
Gonzales Alvia, mkr Reavis & Berg, b 1775 Grove.
Gonzales Amado F, dyer 1504 Bway.
Gonzales Ayres P, mariner S P Co, r 1304 8th.
Gonzales Benj, printer, rms 306 E 15th.
Gonzales Frank, b 3600 Tel av.
Gonzales Henry, druggist 1778 7th, r 1424 8th.
Gonzales Henry, lab, r e s Moss av 10 s of E 14th, Elmhurst.
Gonzales Henry, seaman, b 1271 8th.
Gonzales Jas, lab, r 3333 Washn, Frtvl.
Gonzales Jos, plumber, r 686 27th.
Gonzales Jos, porter S P Co, b 1271 8th.
Gonzales Jos, saloon 1446 32d, r 41 Hellen.
Gonzales Josephine, lndrywkr Domestic Lndry Co, r Bkly.
Gonzales Stephen, lab J P Taylor, rms 551 Franklin.
Gonzalez Benj, printer, r 7124 7th.
Gonzalez Frank, lab, r 1856 Shorey.
Gonzalez Frank I, dentist, r 1247 E 24th.
Gonzalez Henry, lab, r 914 E 12th.
Gonzalez Leo A, mgr, r 1642 26th av.
Gonzales G E, machhd S P Co, r 1463 3d.
Gonzalves Jos C, barber J B Rittler, r 566 E 14th.
Gonzalves Mannel, lab, r 656 1/2 Kennedy.
Gonzalves Manuel, lab, r 1713 5th.
Gonzalves Mary, lndrywkr Antiseptic Lndry Co.
Gooby Harry, elec, r w s Jones 3 n of E 14th.
Gooby John, b Charles se cor Spencer.
Gooby Mrs Mary, rms 1065 10th av.
Gooch Chas, stableman People's Water Co, rms 5th cor Madison.
Gooch Henry, barber 500 Alcatraz av.
Gooch Henry T, eng Yosemite Lndry, r 4220 Penniman av.
Gooch John, insptr, b 466 44th.
Good Aloysius, metalwkr, r 260 Hollis.
Good Catherine, clk Taft & Pennoyer, r 77 Valley.
Good Ella, clk Taft & Pennoyer, b 77 Valley.
Good Frank G, carp, rms 1267 Clay.
Good Harry, lab, b 1056 E 16th.
Good Henrietta (wid Adam), b 1056 E 16th.
Good John, mach Singer S M Co, r Bkly.
Good John G, contr 405 38th.
Good John T, fitter Okld Gas & Elec Appliance Co, r 2048 Bway.
Good Norah (wid Michl), r 77 Valley.
Good Rosa, r 469 1/2 6th.
Goodall Arthur, r 1317 Jackson.
Goodall Chas M, r 150 Lake.
Goodall Edwin, died Feb 26 '09, age 65.

Goodall Helen (wid Edwin), r 1317 Jackson.
Goodban Arthur E, salsn Wm Cluff & Co, r 3617 Washn, Frtvl.
Goodburn Wm R, r 6428 Henvenue av.
Goodby Ethel M, b 908 62d.
Goodchap Wm A, ydman S P Co, r 11th.
Goode Jas, clk, rms 526 17th.
Goode Jas A, carp, rms 525 8th.
Goode Wm E, trav agt, r 4273 Gilbert.
Goodell Milo E, mach Cal Standard Pl Mill Co, r 800 Franklin.
Goodenough Simon, r 3214 Melrose av.
Goodfellow Amanda A (wid J M), r 13 Webster.
Goodfellow Arthur W, b 923 5th av.
Goodfellow Bessie, clk P O, b 1353 Webster.
Goodfellow Edw A, driver Kirchner Mante Co, r e s Loma Vista av 15 n E 14th.
Goodfellow Geo, blksmith, rms 2118 Adeline.
Goodfellow Geo W, student, b 923 5th av.
Goodfellow Hugh, lawyer, r 923 5th av.
Goodfellow Thos I, batteryman S P Co, 1378 11th.
Goodfellow Wm, carp, rms 2118 Adeline.
Goodfellow Wm S, lawyer, r 923 5th av.
Goodfriend Leonard, clk, b 6452 Dana.
Goodfriend Carrie A, student, b 1143 Filbe.
Goodhue Leonard W, clk, r 758 53d.
Goodhue Myra M (wid Oliver P), r 11 Filbert.
Goodlow Thos W, r 257 Filbert.
GOODMAN ANNA L,
(Wid Wm E), r 953 Magnolia.
Goodman Annie, milliner Newman Co, b 166 7th.
Goodman A Ralph, clk, r 1453 10th av.
Goodman Benj A, clk, r 1421 9th.
Goodman Chas D, dentist 1111 Washn, 56 Kingsley.
Goodman Chas S, ink mnfr, r 1453 10th.
Goodman Emil, clk Jos Goodman, b 1 Bway.
Goodman Fred, messr, r 665 28th.
Goodman Geo, cook S P Co.
Goodman Geo W, b 1453 10th av.
Goodman Harris, r 1366 Brush.
Goodman Irving N, mach S P Co, r 10 8th.
Goodman I H, elec S P Co, r 378 Faumont.
Goodman John, pedlar, b 166 6th.
Goodman Jos, clothing 840 Washn, r 6th.
Goodman Jas T, solr C F Adams Co, r 663 19th.
Goodman Saml, printer, r 1350 Brush.
Goodman Thos, carp, b 1212 Webster.
Goodmundson, see also Gudmansen.
GOODMUNDSON ALVIN K,
(Watson Roof Co), r 872 Milton.
Goodnight Jas A, student, b 1601 50th.
Goodnight Wm M, miner, r 1601 50th.
Goodrich Addison, mach, r 1178 Footboul.
Goodrich Albert D, carp, b 1268 Harson.
Goodrich Clarence M, driver Eng Co, rms 420 San Pab av.
Goodrich Mrs C B, ass't matron Industrial Home, b 3601 Tel av.
Goodrich Gregory M, mariner, r 135th av.
Goodrich John H, b 1646 35th av.
Goodrich Wm, watchman Holbrook, Merrill & Stetson, r Bkly.

Homes
a Specialty



HOME INVESTMENT CO.
1922 FRUITVALE AVENUE
Fruitvale, Cal.
Phone Merritt 440



REAL
ESTATE
and
INSURANCE

Phone Merritt 440

Heating and Ventilating Systems Installed

SHEET METAL WORK OF ALL KINDS

George W. Schmitt Heating and Ventilating Co.

PHONE OAKLAND 3556 1160 WEBSTER STREET PHONE HOME A 3556

Leaf Books, Card Indexes Typewriters and Supplies

SMITH BROS.
462-464 Thirteenth St.
Bet. Broadway and Washington St

bridge Jos, b 1932 Summit.
ods Astoria C (wid Jas C), b Mrs L
Pierce, Elmhurst.
ods Carey S, clk Peoples Water Co.
odsped Rev Frank L, pastor First
resbyterian church, r Hotel Metropole.
odsped Kate (wid P S), r Michigan
v s w cor Elm, Elmhurst.
odwin Alex F, shoemkr Saml Dorman,
ms 569 6th.
odwin Benj, news agt Denison News
Co.
odwin Chas, grocer 3622 B, FtvL.
odwin Edw L, cond, r 844 43d.
odwin Elizabeth V (wid George), b
175 E 21st.
odwin Frank H, elec, b 1211 7th.
odwin Fredk W, clk C J Heeseman
Inc), r 577A Alcatraz av.
odwin Harry L, paperhngtr Borland
& Lemon, r 487 24th.
odwin Jeff D, hlpr Judson Mnfg Co, r
175 E 21st.
odwin Mrs Jesse E, rms 205 Tel av.
odwin Julia E (wid Austin), rms 305
Tel av.
odwin Louis E, ydmn S P Co, r 579
2th.
odwin Mrs Minnie F, dressmkr, 857
7th.
odwin Mrs Nellie, r 924 63d.
odwin Newell N, spcl policeman, r 811
2th.
odwin Pottery Co, Herman Solomon
agt, 1430 34th.
odwin Robt H, civ eng, r 561 25th.
odwin Robt M, clk, b 940 37th.
odwin Sherman C, lab, r 665 4th.
odwin Wardwell C, salsn, r 4256 ter.
odwin Wm B, r 522 35th.
odwin Wm D, carrier P O, b 522 35th.
odwin Wm L, carp, r rear 1709 Grove.
ody Geo H, clk Jacob Hertzberg, r
59 Oranke av.
ody John E, rear est 3202 E 12th, r
1188 E 24th.
odyear Curtis M, salsn, r 6 Lake
Shore Apts.
odyear Raincoat Co, A I Bernstein
mngtr, 1162 Bway.
odyear Robt L, salsn Fibush & Kane,
rms 1070 Jefferson.
odyear Shoe Repairing Co, S M Som-
erville mngtr, 215 San Pab av.
old, see also Gould.
old Jas H, carp S P Co, r 1701 14th
av.
on Jan Co, genl mdse 336 8th.
on Shing & Co, genl mdse, 524 16th.
ora Anth, lab, r 1819 10th.
orch J, waiter, 515 13th.
ordan John A, r 705 17th.
ordan Louis, rms 1113 Alice.
ordbeck Fred, carp, r n s Noble nr
Seminary av.
ordo Mrs Sarah, r 1455 37th av.
ordon Albert, bartndr 8th n e cor Bway.
ordon Alex, miner, r 4612 St Charles.
ordon Alex D, carp, r 2901 Peralta av,
Frtvl.
ordon Altha I, stenogr Mortimer Smith,
b 536 30th.
ordon Arthur, marine eng, r 1059 62d.
ordon A P, car opr O T Co, r 1162
Washn.
ordon A S, appr S P Co, r Ala.
ordon Chas W, printer 423 Park av. E
Okld, r Ala.
ordon David S, b 119 Bonita av.
ordon Mrs Dolleen, furn rms 115 Tel av.
ordon Edw W, sec Gordon Syrup Co, r
S F.

LAYMANCE REAL ESTATE COMPANY REAL ESTATE AGENTS AND AUCTIONEERS. 1214-1216 BROADWAY, OAKLAND Phones, Oak. 328 Home A 3328

Gordon Eli, tailor 980 Franklin, r S F.
Gordon Elliott, cook, b 1824 25th av.
Gordon Mrs Elsie, r 403 E 18th.
Gordon Eugene, barber H C Richardson,
b 1305 Webster.
Gordon Eugene W, porter C H Butler &
Co, r 1014 Chestnut.
Gordon Frances (wid Thos W), r 892 59th
Gordon Frank, r 3795 Howe.
Gordon Frank A, mach Judson Mnfg Co,
r 1464 Filbert.

GORDON FRANK J, Attorney-at-Law 1003 1/2 Broadway, Phone Okld 3530, r 4612 St Charles, Mel- rose.

Gordon Frank L, agt, r 1315 22d av.
Gordon Fred R, cond, r 1824 25th av.
Gordon Florence, clk, b 2451 14th av.
Gordon F E, train dispr S P Co, r Ala.
Gordon Geo, moved to Seattle, Wash.
Gordon Geo, steward, r 1509 Market.
Gordon Geo A, concn 5909 Adeline.
Gordon Geo S, saloon 801 Willow, r 1366
9th.
Gordon Girsh, optician, rms 829 Jackson.
Gordon Glen J, driver Hinman & Tuttle,
b 1014 Chestnut.
Gordon Harry S, boxmkr, r 1651 36th av.
Gordon Henry, rigger, rms 673 Alice.
Gordon Henry F, ins, r 1265 Harrison.
Gordon Horace P, mining eng, r 1467
Irving av.
Gordon Israel, second hand furn 841 San
Pab av.
Gordon Jas B, bkpr Landrean & White,
r Bkly.
Gordon Jas E, mngtr Gordon Syrup Co, r
S F.
Gordon Jessie M, clk, b 721 E 36th.
Gordon John, grocer, r 943 Linden.
Gordon J Edw, millwright, r 669 10th.
Gordon Louis, clk, b 1824 25th av.
Gordon Max, r 184 Moss av.
Gordon Robt, mach, r 620 E 16th.
Gordon Roy E, lather, b 892 59th.
Gordon Rudolph, tailor, r 697 31st.
Gordon R M, gateman S P Co, r 571 E
12th.
Gordon Saml, drygds, b 598 Apgar.
Gordon Stella, b 598 Apgar.
Gordon Syrup Co, Jas E Gordon mngtr,
417 1st.
Gordon Wm J, household goods 5160 Tel
av.
Gordon Wm P, r 5398 Tel av.
Gore G R, salsn H C Capwell Co, r Hotel
Metropole.
Gore Kossuth, carp, r 2809 Lemon.
Gore Leota B, clk E Lebnhardt, b 286
9th.
Gore Mrs Lottie E, furn rms 286 9th.
Gore Mattie, b 2809 Lemon.
Gore Otto N, oils, r 131 Athol av.
Gore Wm F, b 131 Athol av.
Gore Wm L, r 131 Athol av.
Gorgen Thos, horseman, rms 5717 5th.
Gorges Edna, seams Geo Mosbacher, rms
265 12th.



**Alameda
Technical
School**

□

**Shorthand
Typewriting**

□

**Commercial
Branches**

□

**Business
Education**

□

**2000 SANTA
CLARA AVE.**

Phone:
Alameda 313

POLK'S LUMBER DIRECTORY OF THE UNITED STATES A COMPLETE EPITOME OF THE LUMBER : : TRADE AND KINDRED INTERESTS : : :

ROGUE RIVER VALLEY ORCHARDS CO.
HOMES WITH AN INCOME SOLD ON TERMS
PHONE OAKLAND 2181 427 FOURTEENTH STREET, OAKLAND

Telephones

Piedmont 364
 Home A 1464

100

1910 POLK-HUSTED CO.'S

S. H. Sluis

Wholesale
 and
 Retail
 Dealer in

**Wood,
 Coal,**

**Hay and
 ...Grain**

**Poultry
 Supplies**

858-60-62
 GROVE
 STREET

Oakland, Cal.

ALL ORDERS
 PROMPTLY
 FILLED AND
 DELIVERED

Telephones: Oakland 485, Home A 4480

M. C. HALLAHAN

Caterer

Dishes Rented—Ice Cream Wholesale and Retail

12th and Alice Sts., Oakland

Gorham Edgar, candy mkr E Lehnhardt, r Bkly.
 Gorham Eugene E (Gorham & Charlock), b 1350 3d av.
 Gorham Oscar A (Gorham & Charlock), r 1350 3d av.
 Gorham The, furn rms 1103 Bway.
 Gorham & Charlock (E E and O A Gorham, N B Charlock), painters 1350 3d av
 Goria Belsorino, lab, b 71 McAdam.
 Goria Chas, hostler Okid Paving Co, b McAdam nw cor Clifton av.
 Goria Emma, emp Levi Straus & Co.
 Goria Edwin T, fuel and feed 1805 Tel av r 581 35th.
 Goria Louis, lab, r McAdam 1 e of 71st.
 Gorley Belle H (wid Hugh A), r 816 54th.
 Gorman, see also Gohrman and O'Gorman.
 Gorman Chas, elec, rms 1057 Alice.
 Gorman Chas F, asst cashr Union Savings Bank, r 1409 Franklin.
 Gorman David H, plumber, b 891 Bay.
 Gorman Edw F, hlpr S P Co, r 1463½ 7th.
 Gorman Edw J, salsn, b 747 Apgar.
 Gorman Eleanor M, clk Hale Bros, b 891 Bay.
 Gorman Eliza C (wid Jas F), b 544 27th.
 Gorman Geo C, lab, r 1463½ 7th.
 Gorman Jas G, molder Empire Foundry Co, r Ala.
 Gorman Jas W, clk, r 544 27th.
 Gorman John C, painter S P Co, r 891 Bay.
 Gorman John C Jr, sailor, b 891 Bay.
 Gorman Mathias, furn rms 461 9th.
 Gorman Philip C, cook, r 1809 5th av, Elmhurst.
 Gorman Sadie, clk Kardaris & Economu, b 1463½ 7th.
 Gorner, see Goerner.
 Gorrill Arthur W, drftsman Union Gas Eng Co, b 3715 Piedmont av.
 Gorrill Chas H, mining eng, b 3715 Piedmont av.
 Gorrill Chester L, clk, b 3715 Piedmont av
 Gorrill Ida H (wid Chas H) r 3715 Piedmont av.
 Gorrill Ralph C, b 3715 Piedmont av.
 Gorton Jas H, eng, r 160 Miles av.
 Gosch Alb, bkmm, b 1383 12th.
 Gosch Earl, student St Mary's College, r Bkly.
 Gosch Emil, marine fireman S P Co, r 31 Orange av.
 Gosch Henry, clk, b 1383 12th.
 Gosch Selma (wid Henry), r 1383 12th.
 Goslaw Esther M, nurse, b 942 37th.
 Goslee Malinda E (wid Marion L), b 282 Park View ter.
 Gospel Hall, 1100½ 23d av.
 Goss Alice, cashr H C Capwell Co, r 1277 Webster.
 Goss Chas M, trav agt, r 12 48 6th av.
 Goss Clifford M, student, b 1248 6th av.
 Goss Florence M, tchr Bay School, b 1248 6th av.
 Goss Fred E, paperhng'r Borland & Lemon, r 3920 Clark.

Goss Grace R, stenogr, b 731 E 32d.
 Goss Homer mach S P Co, r Bkly.
 Goss H L, appr S P Co, r Bkly.
 Goss Lawrence A, lab, b 731 E 32d.
 Goss May, b 816 54th.
 Goss Minnie (wid Otto J), r 68 Spring.
 Goss Ralph B, eng, rms 962 Alice.
 Goss Roy A, elec J A Rymer, rms 721 E 32d.
 Gossett F E, rms 591 San Pab av.
 Gossi N, emp S P Co, r Bkly.
 Gosson Edw J, lab, r 1570 Filbert.
 Gosson John J, lab, b 1570 Filbert.
 Gotbold John H, eng, r 1033 60th.
 Gotchett Leonidas E, carp, r 1561 14th av
 Gotteli John, lab, r 122 Shafter av.
 Gottilli M, carclr Pullman Co.
 Gott Artemus, r 3154 Elmwood av.
 Gott Edw H, pipeftr Pac States Refiner-ies, r 3130 Elmwood av.
 Gott Eva, b 3154 Elmwood av.
 Gott Geo A, carp, b 3154 Elmwood av.
 Gott Ralph N, cond, r 828 53d.
 Gotte Geo H, cond, r 1637 14th.
 Gottlieb Emma, bkpr, b 953 Magnolia.
 Gottlieb Simon, lab, r 962A 3d.
 Gottschalk Chas H, r 1766 11th av.
 Gottschalk Dora, musician, b 1766 11th av.
 Gottschalk Olga, musician, b 1766 11th av
 Gottung Geo C, r 166 E 14th.
 Gotzner Bruno, bartndr 1156 Bway, b 474 9th.
 Gouth Jennie S (wid Paul), rms Roslyn Apts.
 Gough, see also Goff.
 Gough Jas R, carp, r 2509 35th av.
 Gough Mrs Nellie, grover 1701 Adeline.
 Gough Thos M, tmstr, r 1701 Adeline.
 Gough Wm, boilermkr, r 846 Isabella.
 Gouig Aug, hndrywkr, r 1254 Market.
 Goula Arthur G, cigarmkr S F, r 3507 Washrn, Frvtl.
 Goulart Antone, tanner Brown & Adams Co.
 Goulart Mary (wid Frank), r 1443 48th av
 Goularte Antone, lab, b 1944 Union.
 Goularte Jos, lab Judson Mnfg Co.
 Goularte Jos M, lab, b 1944 Union.
 Goularte Lauraine, lab Paraffine Paint Co, r 213 Hannah.
 Goularte Manuel, driver, b 7 Hellen.
 Goularte Manuel M, lab, r 1944 Union.
 Goulburn J F, grocer s s E 14th nr High-land av, Elmhurst.
 Gould, see also Goold.
 Gould Abraham G, clk Pac Coast Lbr & Mill Co, r 1255 West.
 Gould Abraham F, sec H Gould Co Inc, r 1258 Kirkham.
 Gould Alex, trav agt, r 619 E 24th.
 Gould Chas, seaman, r 1666 11th.
 Gould Chas B, r 115 Moss av.
 Gould Chas W, cond S P Co, b 1620 7th.
 Gould Chester, wiper S P Co, r 1620 7th.
 Gould Mrs Clara A, b 1666 11th.
 Gould Clarence E (Gould & Bertsch), r 2208 43d av.
 Gould C A, cond S P Co, r 1061 Poplar.
 Gould David C, cond S P Co, r 822½ Henry.
 Gould Frank C, fireman S P Co, r 1620 7th.
 Gould Frank E, tmstr, r 1212 Campbell.
 Gould Fred, tmstr Fisher Lbr Co, b 101 5th.
 Gould Geo H, carp, b 1913 Myrtle.
 Gould Gladys, b 465 Orchard.
 Gould Guy T, mnfrs agt, r 390 Lenox av
 Gould Guy T Jr, mnfrs agt 237 Bacon bldg, r 390 Lenox av.

DIEHL'S HAIR STORE

Wig Making and Gents' Toupees a Specialty

TEL. OAKLAND 319 HOME A 4749

**Hair Dressing, Cutting, Shampooing,
 Manicuring, Facial Massage, etc.**

All Kinds of Cosmetics and Perfumes

469 **FOURTEENTH STREET**

W. H. GRAHAM

Plumbing, Steam and Hot Water Fitting

RECOMMENDATIONS FOR AND REMODELING OF RESIDENCE WORK OUR SPECIALTY

Telephones: Merritt 510, Home B1510

569 East Twelfth Street, Oakland

OAKLAND CITY DIRECTORY 1910

401

Gould Harry, bartndr 611 E 12th.
Gould Harry, supt, r 5668 Genoa.
Gould Harry, pres H Gould Co Inc, r 4831 Cherry.

GOULD H CO (Inc),

Henry Gould, Pres; Proprs Encinal Feed and Cereal Mills, Washington nw cor 4th, Phone Okld 294, Home A1294.
Gould Jay, wiper S P Co, b 1620 7th.
Gould Jesse, vice pres H Gould Co Inc, r 478 38th.

Gould Joel H, carp, r 1913 Myrtle.
Gould J Harold, mach opr Pac Coast L & M Co, r Milbury and Randolph.

Gould Lines, J A Beckwith sgt, 1070 Bway.

Gould Margaret (wid Chas A), r 851 Campbell.

Gould Mrs Margaret A, r 1620 7th.
Gould Mrs May, b 865 1/2 Grove.

Gould Walter W, lab, r 680 34th.
Gould Willard E, mach, r 4239 Gilbert.

Gould Wilson, solr Wickham Havens (Inc), r 2220 Webster.

GOULD & BERTSCH,

(C E Gould, W H Bertsch), Real Estate and Insurance 3802 E 14th, Phone Merritt 1400, res Phone Merritt 3500.
Goulding Hugh, clk Sunset Gro Co, b 5753 Vallejo.

Gouldy David W, cond S P Co, r 1054 Campbell.

Goulter Danl M, insptr, r 6432 Dana.
Goumy John, tailor A T McDonough, r 729 59th.

Gourny Mary, grocer 729 5th.
Gourria Jos, lab S P Co.

Gouch Henry, barber Leonard Hauck, r 16th cor Filbert.

Gouveia John, tmstr Pac Coast L & M Co, r 910 5th.

Gouveia Manuel, emp Okld Battan Co.
Govan Jas S, driver, r 1119 E 19th.

Govan Peter S, trav agt, r 4145 Howe.
Govan Wm L, searcher Leckie-Abraham Title Co, r 257 E Oak.

Gove Alice, tel opr, b 1274 Franklin.
Gove Chas A, janitor Manual Training and Commercial High School, r 1506 9th.

Gove Conrad J, cond S P Co, b 1506 9th.
Gove Frank L, r 1213 Chestnut.

Gove Henrietta C (wid Geo D), rms 516 11th.

Gove Leon M, clk, b 1213 Chestnut.
Goveia John, lab, r 1016 1/2 Pine.

Goveia John Jr, lab, b 1016 1/2 Pine.
Goveigh Antone, lab S P Co.

Govenik Martin, restaurant 403 16th.
Govia Jos, lab, b 618 Chestnut.

Govia Manuel, lab, r 618 Chestnut.
Govic A, car cldr Pullman Co.

Gow Jas, tmstr, rms 829 Jackson.
Gow Wm J N, mngr, r 407 Tel av.

Gowan Frank, mach Fredling Garage, r 463 20th.

Gowan W F, chauffeur, b 464 20th.
Gowanlock Pauline J, rms 407 Tel av.

Goward Chas H H, salsn D W Hatch, r 1528 1/2 Market.

Gowell Frank, architect, r 676 13th.
Gowell Orrin, r 672 13th.

Gowing Fred A, mining eng, r 534 Chetwood.

Goyeneche Pedro, driver French Bakeries Co, b 811 Clay.

Goyette Edw, mach Doak Gas Eng Co, r 605 18th.

Goyonocha Thos, fireman, r 1629 Wil-low.

Goz Louis, tailor, rms 532 22d.
Grabe Chas, car opr O T Co, r 497 49th.

Grabe Edith, hairdresser, b 236 22d.
Grabe Geo C, car opr O T Co, r 5982 Grove.

Graber Thos F, lawyer 906 Bway, r Bkly.
Grabill Isaac A, lab Okld Meat & Pkg Co, r 1462 Castro.

Grabill Frank B, car opr, r 6434 Herzog.
Gratner Harry, cook 456 13th, rms 1903 11th.

Grabs Aug, fireman, b 1810 Goss.
Grabs Henry J, meat ctr Young Bros, r 1810 Goss.

Graca Antonio, lab S P Co.
Grace Alvis C, cigars 5109 E 14th, r same.

Grace Congregational Church, Henry ne cor Rudsdale.
Grace Frank, salsn Realty Syndicate Co, r Claremont.

Grace Helen M, tchr, b 6504 Raymond.
Grace Manuel B, lab Fisher Lbr Co, b 1435 47th av.

Grace M E Church, Market nw cor 34th.
Grace Miriam, nurse 6504 Raymond.

Grace Presbyterian Church, 62d and Grove.
Grace Wm P, r 6504 Raymond.

Gracey Eugene W, painter, r 678 E Valdez.
Gracey Henry, b 702 13th.

Gracey Mary D (wid John P), r 762 13th.
Gracia Manuel (Gracia & Avela), r 1574 Linden.

Gracia M S, clk W U Tel Co, b 716 Peralta.
Gracia & Avela (Manuel Gracia, Manuel M Avela), barbers 1113 San Pablo av.

Gracer Addie J, tchr, b 1442 38th av.
Gracer Irvin L, draftsman A M Bowser, b 1436 39th av.

Gracier Leon E, foreman, r 1436 39th av.
Gracier Ruby E, tchr John C Fremont High School, b 1442 38th av.

Gradenigo Oscar A, mach 1702 7th, r 1072 1/2 12th.
Gradin Aug, seaman, r 1065 E 15th.

Grady, see also O'Grady.
Grady Cora B (wid Thos), r 814 E 15th.

Grady Earl, poundmaster, r 2438 43d av.
Grady E M, metal wkr Yager Sheet Metal & Plumbing Co, r Bkly.

Grady Kate (wid Jas), r 1355 Cypress.
Grady Michl, gateman S P Co, r 1355 18th.

Grady Walter D, clk S P Co, b 814 E 15th.
Graeber Wm O, salsn, b 1668 E 16th.

Gracchen Emma, emp Hammond, Crane & Hammond, b 1113 Adeline.
Graef Julius, stock boy Taft & Pennoyer, b 865 22d.

Graef Otto A, driver, r 811 1/2 Isabella.
Graesslin Mrs Amelia J (H Sutliff), r 185 15th.

Graf Fred, lab Burnham Standeford Co, r 1703 34th av.
Graf H, signalman S P Co, r Ala.

Graf Louis, foreman Burnham Standeford Co, r 1703 34th av.
Grafenstein Elizabeth (wid Fred), r 123 Linden av.

Grafenstein Fred, pressman, b 139 Linda av.
Graft Mrs Catherine, b 1067 32d.

Graft Chas J, molder, r 912 35th.
Graft Clara, b 839 Jackson.

Graft Danl E, farmer, r 18 Monte Vista av.
Graft Frank, watchman, rms 821 Magnolia

OAKLAND PHONES { OAKLAND 1954 HOME A1246 }
DEAN LAW & COLLECTION CO., INC.
 Rooms 303-304-305
 Bacon Block, Oakland
WE COLLECT YOUR BILLS
FINANCIAL RATINGS
 SAN FRANCISCO PHONES { DOUGLAS 6-41 HOME C2736 }
 Rooms 911-913 Phelan Bldg.
 San Francisco, Cal.

READ THE

Saturday Evening Post

EVERY NEWS STAND

Baldwin Building & Investment Co.

H. W. BALDWIN, Manager
Office Hours 10-12

CONTRACTORS AND BUILDERS--DESIGNERS OF ARTISTIC HOMES
BUILDING LOANS--PLANS FURNISHED AT REASONABLE RATES

Res. Phone Berkeley 2195

Office and Mill, 2610 SHATTUCK AVE., Phone Berkeley 5375

402

1910 POLK-HUSTED CO.'S



If You Must Move, See That You Move Right
1070 BROADWAY

Graff Robt E (Graff & Gelhaus), r 1171 E 16th.
Graff & Gelhaus (R E Graff, Fred Gelhaus), plumbers 1161 23d av.
Grafmiller Emma, r 1116 66th.
Graham Albert S, printer, r 1528 Bway.
Graham Abt W, hlpr Standard Gas Eng Co, r 1163 E 14th.
Graham Alice E, tchr Washington School, r 528 Jones.
Graham Alice L (wid Saml F), r 225 Manila av.
Graham Alice R, r 321 Oakland av.
Graham Andr, forean-Brown & Adams Co.
Graham Ann (wid John T), b 3610 Putnam, Frtvl.
Graham Anna A (wid Edwin), r 1358 Brush.
Graham Anna C, b 321 Oakland av.
Graham Annie (wid Harry), r 670 Alcatraz av.
Graham Aug, flagman S P Co, r 263 3d.
Graham A W, grocer 1152 Railroad av.
Graham Beatrice L, riding school 833 Tel av, r 718 16th.
Graham Belle (wid Alb), r 641 Kennedy.
Graham Bertha, tchr English-Japanese School, b 586 28th.
Graham Cecil W, car acct O T Co, r 1916 Summit.
Graham Chas C, master mariner, r 1621 11th av.
Graham Clarence R, b 6417 Hillegass av.
Graham Mrs Cynthia, b 3699 Fruitvale av.
Graham David J, r 1182 E 23d.
Graham Edgar C, baker, r 443 Kennedy.
Graham Edw J, saln Manhattan Food Co, r 528 Jones.
Graham Mrs Emille C, r 1678 5th.
Graham Emma, studt Mills College.
Graham Etta E, music tchr 6417 Hillegass av.
Graham Fannie (wid Jas), b 1182 E 23d.
Graham Frank, rms 1652 Jackson.
Graham Frank H (Graham & Kielley), r 760 Rand av.
Graham Fred, lab, r 459 38th.
Graham Gilbert F, dentist, r 1932 Sunnuit.
Graham Grace, clk Associated Charities, b 248 Santa Clara av.
Graham Harry I, clk, r 670 Alcatraz av.
Graham Henry A, miller, r 57 Frisbie pl.
Graham Jas D, r 4130 Gilbert.
Graham John, lab, rms 715 Webster.
Graham John H, bkmn S P Co, rms 1782 1/2 7th.
Graham John M, eng, rms 1149 Stanford av.
Graham Mrs J, b 392 45th.
Graham Laura, rms 1378 Franklin.
Graham Louise A (wid John), r 869 Brush.
Graham Mamie E (wid Wm), dry goods 3515 Fruitvale av.
Graham Mary E (wid Jas B), r 2226 Haley av.

Graham Melvin L, restaurant s s E 14th nr Bay View av, r Bay View av nr E 14th, Elmhurst.
Graham M B, bkpr Black's Package Stores, r 4130 Gilbert.
Graham Nettie (wid John), r 1528 Bway.
Graham Ralph E, hlpr Standard Gas Engine Co, r 309 Park av.
Graham Reuben J, tchr Manual Training and Commercial High School, r Bkly.
Graham Richd J, r 718 16th.
Graham Robt G, notary public, 1521 1/2 9th.
Graham Roy M, clk R M S, r 1521 1/2 9th.
Graham Sarah (wid Jas), r 6417 Hillegass av.
Graham Susan (wid Weden W), r 109 Chase.
Graham Weden W, died Jun 16, 09, age 65.
Graham Wm, canvasser Polk-Husted Directory Co, rms 852 Castro.
Graham Wm H, civ eng, r 1132 Filbert.

GRAHAM W HERBERT,
Plumbing, Steam and Gasfitting 569 E 12th, Phones Merritt 510, Home B1510; r 420 E 20th, Phone Merritt 3682. (See right top lines.)
Graham Wm J, gardener, r 377 E 11th.
Graham Zeph D, musician, r 1540 Grant av.
Graham & Kielley (Frank H Graham, John F Kielley), elec supplies, 866 San Pab av.

Bay City Well Works

Well Drilling, Boring and Pump Work

Warehouses and Shop
Park Ave. & Horton St., Emeryville

GEO. P. MARCUS, Proprietor
Phone Piedmont 2278 Res. 1046 54th St., OAKLAND

Grahman Richd, plasterer S P Co.
Graig Geo, fireman, rms 708 Peralta.
Graig Jas I, fireman, rms 708 Peralta.
Grainger Adelaide, tchr, b 515 66th.
Grainger Blanche, stenogr, b 515 66th.
Grainger Irwin L, real est, r 515 66th.
Gralely Agnes, bkpr, b 1620 7th.
Gralely E J, engine watchman S P Co, r 1620 7th.
Gralely Mrs Julia, fitter, r 1620 7th.
Gralierr Paul, nursery Yoakum av s e cor Krause av.
Gramespacker Eugene, farmer, r e s Jones av 2 n of 1st, Elmhurst.
Gramespacker Tessie, b Eugene Gramespacker, Elmhurst.
Granada The, furn rms 5872 San Pab av.
Granat N A, mech Hogan Lbr Co.

GRAND CENTRAL MARKET,
Fred Becker Co, Props, 908 Washington, Phone Okld 1737.

OAKLAND BOTH PHONES
TRIBUNE

EVERY EVENING — SUNDAY MORNING
Reaches 50,000 Homes Every Day 8th and Franklin St.

MEANS EVERYTHING IN
The Best the World Affords
OAKLAND
TWELFTH AND JACKSON STS.
Studebaker
AUTOMOBILES AND VEHICLES

POLK'S LUMBER DIRECTORY OF THE UNITED STATES

A COMPLETE EPITOME OF THE LUMBER
::: TRADE AND KINDRED INTERESTS :::

MARTIN KNUDSEN & CO.

CEMENT AND CONCRETE WORK

120 RIO VISTA AVE., OAKLAND Phone A 4274 *Buildings, Floors, Sidewalks*

OAKLAND CITY DIRECTORY 1910

103

Grand Chinese Theater, 658 Harrison.
 Grand C, rms 528 12th.
 Grand Theater, Wm Vetter mngr, 52 San Fab av.
 Grandadam Clara M, seams, b 1065 Center.
 Grandadam Jos V, actor, r 1065 Center.
 Grandadam Mary (wid John), b 1065 Center.
 Grandadam Minnie, hair dresser Diehl's, b 1065 Center.
 Grandeman Chas D, salsn, r 4515 Virginia av.
 Grandeur E, pressman Tribune, r 3151 Belmont.
 Grandi Angelo, lab, r 762 47th.
 Grandi Giacomo, lab, r 763 47th.
 Grandier Mrs Alice M, b 508 E 16th.
 Grandier Raymond, clk, r 508 E 16th.
 Grandison Wm C, cook, r 947 Pine.
 Grandjean Eugene H, clk Henry Grandjean, r 469 36th.
 Grandjean Henry, teas and coffees 359 2d, r 910 E 24th.
 Grandjean Peter, emp S P Co, b 1773 Atlantic.
 Grandy Clara, emp Fabiola Hospital.
 Grandy Jos, pedlar, r 1446 50th av.
 Graner Mrs Catherine, r 661 52d.
 Granet Eugene, barber 1142 Stanford av, rms 5750 Marshall.
 Graney, see Graney.
 Grange Mabel M, stenogr, b 946 Myrtle.
 Granger Alex, clk, r 1122 E 22d.
 Granger Alex, tailor, r 379 Alcatraz av.
 Granger Lorenzo O, cigars 868 Bway, rms 915½ Washn.
 Granger Susan A (wid Bradley F), b 393 45th.
 Grangier Anna (wid John), r 620 15th.
 Grangey M, opr Pac T & T Co Merritt exchange.
 Grangey Wm L, clk, b 1200 39th av.
 Granholt Andr, watchman Capitol Refg Co, r 5757 Marshall.
 Granholt Chas (Granholt & Seback), r 5601 Marshall.
 Granholt Jessie P (wid Martin), r 4471 E 14th.
 Granholt & Seback (Chas Granholt, B C Seback), plumbers, 5601 Marshall.
 Granlund Irene A, student, b 1441 47th av.
 Granlund Wm C, carp Judson McCully, r 1441 47th av.
 Grannis Frank L, r 244 63d.
 Grant Albert J, r 1373 16th.
 Grant Alex, painter, b 657½ 6th.
 Grant Anna, nurse, 842 53d.
 Grant A S, clk R M S, r 610 14th.
 Grant Bertha, stenogr, b 842 53d.
 Grant Bertram J, lab, rms 913 12th.
 Grant Chas, bartndr, rms 529 San Fab av.
 Grant Chas E, carp, r 1228 E 28th.
 Grant Chas E, master mariner, r Ark 3 e of Park st bridge.
 Grant Chas E Jr, mach Wallace & Son, b Ark 3 e of Park st bridge.
 Grant Chas N, conti, 760 56th.
 Grant Eliza (wid Andr), rms 913 12th.
 Grant Elizabeth M (wid Danl), r 72 E 15th.
 Grant Geo, cashr, r 1826 21st av.
 Grant Geo W, lather, r 51 Warder.
 Grant Glenn D, ins, b 68 Monte Vista av.
 Grant Helen (wid Geo L), r 1253 3d av.
 Grant Horace A, carp, r 1182 E 24th.
 Grant H M, clk, rms 610 14th.
 Grant Irby H, carp, r 22 Van Dyke av.

Construction Motors Repairs Fixtures Supplies

Berkeley Electric Company

M. G. YARNELL, Mgr.

Office Residence

2123 CENTER ST. BERKELEY 2919 LORINA ST.

Phone Berkeley 5075

Grant Jos, eng, r 11 Warder.
 Grant Jas A, solr, r 1125 Adeline.
 Grant Jas C, carp, r 550 Alcatraz av.
 Grant Jessie J, supt New California Jockey Club, r Racetrack, Emeryville.
 Grant John C, bksmith, b 1095 E 22d.
 Grant John W, seaman, r 2108 46th av.
 Grant Jos, eng S P Co, b 1231 Adeline.
 Grant Jos P, cementwfr, r 1736 Filbert.
 Grant Levi J, real est, E 14th nr Grant av, r1451 Grant av.
 Grant Melville A, draftsman S P Co, r Bkly.
 Grant Norman L, ship fitr, b 1183 E 24th 24th.
 Grant Peter, mining, r 52 Fairmount av.
 Grant Rena, matron Taft & Pennoyer, r 864 Union.
 Grant Richd, b 52 Fairmount av.
 Grant Robt C, molder, r 782 8th.
 Grant Robt S, salsn, r 1152 29th av.
 Grant Saml D, b 3600 Tel av.
 Grant School, H C Petray, prin, Bway and 29th.
 Grant School Annex, Anna M Richardson, vice prin, Perry and Van Buren av.
 Grant Thos A, master mariner, r 1712 11th av.
 Grant Thos L, marine fireman S P Co, rms 1015 Chestnut.
 Grant Willis E, bkmn, b 1373 16th.
 Grantham Mrs Flora, r 876 Chester.
 Granucci Guisippl, lab, b 623 Bway.
 Granville Elva N, stenogr, b 1048 E 15th.
 Granville Fred L, photogr, r 531 29th.
 Granville Geo, mnfrs agt, r 572 29th.
 Granville Wm A, bkpr Reliance Mill & Lbr Co, b 1048 E 15th.
 Granzback Wm P, car opr O T Co.
 Grapentin Carl E, lithogr, r 664 65th.
 Grapi Anselmo, plasterer, r e end of Warren.
 Grapsas Atsil, indrywkr, rms 5853 San Fab av.
 Grapsas Trasivol indrywkr, rms 5853 San Fab av.
 Grass Mrs F, clk S N Wood & Co, 4422 West.
 Grass Kate J, timekpr, b 560 32d.
 Grasslund Andr, carp, r 176 Moss av.
 Grass Richd E, car opr O T Co, r 4826½ Maple.
 Grass Vera, grill Hale Bros, r 4810 Maple.
 Grassel Albertina, costumer C Hoffman & Co, b 808 Kirkham.
 Grassel Chas F, cond S P Co, r 1375 8th.
 Grassel Geo J, brewer Washn B & M Co, b 808 Kirkham.
 Grassel Hugo G, carp, r 808 Kirkham.
 Grassel Julia, costumer C Hoffman & Co, b 808 Kirkham.
 Grassel Mrs Regina, forewoman C Hoffman & Co, r 808 Kirkham.
 Grasser Louis C, elec, r 2002 43d av.
 Grasses Jas E, r 560 32d.
 Grassi Frank, waiter 117 13th.
 Grassie F, rms 528 12th.

PATENTS

Trade Marks

Copy Rights

Harry G. Schroeder

415-416
FIRST
NATIONAL
BANK
BUILDING

Tel. Oakland 2751
Home A2575

Western Heavy Hardware & Iron Co. Inc. 420-422-424-426 NINTH ST.

A. NESBITT, Mgr. Jobbers in Carriage Materials, Hardwood Lumber, Iron and Steel
ALL KINDS MILL, MACHINE SHOP and Blacksmith Supplies

HONES OAKLAND 5242
HOME A 4242

Esterly Construction Co., Inc.

CEMENT CONTRACTORS
2136 CENTER STREET BERKELEY, CAL.
PHONE BERKELEY 87

WALKS
FOUNDATIONS
WALLS
STEPS, CURBS

404

1910 POLK-HUSTED CO.'S

Grassini F, lab, b 71 McAdam.
Grasso Dominico (Grasso & Co), r 64 7th.
Grasso Frank, clk, b 64 7th.
Grasso & Co (D Grasso T Devencenzi),
grocers 421 San Pablo av.
Gratopoglio Gaston, lab, b 71 McAdam.
Gratto Ruby A, studt Polytechnic Bus
Col, b 1920 13th av.
Grau Chris, bicycle repr, 367 10th.
Grauer Geo, glasswkr W P Fuller &
Co, r 1376 Bway.
Grauman Frank, lab, r 482 Hubbard.
Graun Edw J, millband W P Fuller &
Co, r 1376 Bway.
Graum Max, tallor, r 1062 18th.
Graum Chas L, butcher, r 308 Grove.
Grauss Benj F, bkmm S P Co, rms 871
Adeline.
Graussl Fritz, cook Key Route Inn, r
1535 Bway.
Graulvogel Peter, bartndr 1357 Fruitvale
av, r 4066 Putnam, Ftrvl.
Gravatt Geo, latber, b 1049 47th.
Gravatt Mary, clk H C Capwell Co, b
1049 47th.
Gravatt Wm, plasterer, r 1049 47th.
Grave Elizabeth, bkpr, b 619 61st.
Grave Jos W, carriage mkr, r 948 Jeffer-
son.
Grave Mary (wid Bernard), r 619 61st.
Grave Minna F (wid Arthur), b 514 E
15th.
Gravelle Jos, emp Mills College.
Graver L A, lab Judson Mngf Co.
Graves Alex H (Graves & Tallman), r
3629 Fruitvale av.
Graves Mrs Alice, r 1107 7th.
Graves Alonzo M, marine eng, r 1120 E
24th.
Graves Amy H (wid Hiram A), r 763 E
15th.
Graves Andr L, ironwkr, b 143 Louise.
Graves Anita, clk, b 3920 Webster.
Graves Annie M, milliner, b 143 Louise.
Graves Antonio A, housesmith Judson
Mngf Co, r 121 Hollis.

GRAVES CHAS A,

Plumber and Gas Fitter 910 San Pablo
av, Phone Okld 3691, r Hotel Holland.
Graves Donald D, driver Pioneer Wet
Wash Laundry Co.
Graves Durward C, expman, r 1556 Park
av, Emeryville.
Graves Frank, driver C A Silliman, rms
913 28th.
Graves Frank E, buyer, r 4422 West.
Graves Frank C, lab Judson Mngf Co, b
143 Louise.
Graves Fred, b 604 56th.
Graves Fred, watchman Paraffine Paint
Co, r 516 E 15th.
Graves Geo, watchman, r 3920 Webster.
Graves Geo W, r 863 1/2 20th.
Graves Geo W, carp opr O T Co, r 1562
Michigan av, Elmhurst.
Graves Henry C, elec, b 763 E 15th.
Graves Herbert A, acct, b 570 Apgar.
Graves Hoyt D, carp, r 2019 Harrington
av.
Graves Jas E, trav agt, r 19 Dormidera
av.
Graves John, waiter S P Co.
Graves John B, r 1468 Curtis.
Graves Jos, contr 397 Elwood av.
Graves Jos A, barber 5307 Grove.
Graves Jos L, clk, b 143 Louise.
Graves Jos M, trav agt, rms 320A Tel av.
Graves Manuel L, lab Judson Mngf Co, r
143 Louise.

Graves Melbourne P, contr 9 Moss av.
Graves Mrs Minna F, b 1271 8th av, r
666B 25th.
Graves Rachel E (wid Cincinnatus F), r
666B 25th.
Graves Roy D, fireman, b 763 E 15th.
Graves Russell C, r 6426 Benvenue av.
Graves Sidney M, clk, b 666B 25th.
Graves Walter H, tchr High School, r
1428 7th.
Graves Wm, jaritor, r 1020 28th.
Graves Wm E, contr 450 Crescent.
Graves Wm H H, real est, b 1428 7th av
Graves & Tallman (A H Graves, A M
Tallman), cigars and pool 3103 Hop-
kins.
Gray, see also Grey.
Gray Abraham R, trav agt, r 512 E 12th
Gray Alex J, mach, r Leona av nr Red-
wood av.
Gray Alfred W, clk E L Brown, r 181
47th av.
Gray Alice (wid J B), r 621 55th.
Gray Amelia J (wid Wm G), r 1683 Web-
ster.
Gray Arch D, colr Okld G L & H Co, r
1441 Franklin.
Gray Arthur S, cook S P Co.
Gray A A, emp S P Co, ft Wood.
Gray A B, salns, rms 880 Milton.
Gray Baldwin, student, b 923 Linden.
Gray Catherine, died Feb 12 '09, age 84
Gray Clarence J, mapmkr, r 1240 Adeline
Gray Cleveland L, tmstr M L Gray, r 25
College av.
Gray Dallas P, mining, r 1441 Franklin.
Gray Davis B, b 68 Monte Vista av.
Gray D D, brkman S P Co, r 761 5th.
Gray Edna, tchr, b 621 55th.
Gray Edw A, carp S P Co.
Gray Edw L, plasterer, r 225 Boyd av.
Gray Elbert L, b 1441 Franklin.
Gray Eliza J (wid John), r e s Elmhurst
av 1 s of 52d, Elmhurst.
Gray Elizabeth G, stenogr H C Schroeder
b 1921 Tel av.
Gray Emma J (wid Irvine), r 6555 Tre-
mont.

GRAY FLOYD R

(S & F R Gray), r 1060 Oak.
Gray Frank, rms 411 15th.
Gray Geo, lab, rms 602 Franklin.
Gray Geo, office 1101 Union Savings Ban-
k bldg, r Hayward.
Gray Geo, tmstr, r 231 47th av.

GRAY GEORGE B M,

Real Estate, Insurance and Notary
Houses Built to Order and Sold on
Easy Terms, Improved and Unimproved
Property in All Parts of the City, Loan
Negotiated 454 9th, Phone Okld 602;
1766 9th av, Phone Merritt 3658.

GRAY GEORGE E,

Pres Bay Cities Laundry Co, r 3919
17th
Gray Geo D, vice-pres Realty Bonds
Finance Co and J E Hotte & Co Cor-
solidated, r 758 19th.
Gray Geo M, clk R M S, b 1354 8th av.
Gray Gertrude, tchr, b 621 55th.
Gray Giles H, r 754 10th.
Gray Harold F, r 320 19th.
Gray Harry C, carpetyr, r 1457 Bway.

GRAY HARRY E,

Sec and Treas Bay Cities Laundry Co
b 663 15th.
Gray Harry P, r 604 Jean.



THE WESTERN ELATERITE ROOFING CO.
SOLE MANUFACTURERS OF
ELATERITE ROOFING, ELATERITE DRILL TAP DECKING, "WERCIO" LIQUID CEMENT
RAILROAD CAR ROOFING, "WERCIO" WATERPROOFING AND ELATERITE PAINTS GENERAL OFFICES AND FACTORY, DENVER, COLORADO.
A. J. LUPTON, PACIFIC COAST MANAGER
CENTRAL COURT, BACON BLDG., OAKLAND, CAL.
Phone: Oakland 2318, Home A-2518



F. WILLIS SHARPE Gold and Silversmith

487 Fourteenth St., Bet. Broadway and Washington

Phone Oakland 3578

OAKLAND, CAL

EMERYVILLE HARDWARE and TOOL CO.**SARGENTS' ARTISTIC HARDWARE AND MECHANICS' TOOLS**

Opposite First National Bank of Emeryville

SAN PABLO AVE. AND 40th ST.**OAKLAND CITY DIRECTORY 1916****405**

ay Henry B, clk J A Munro & Co, r 873 Jackson.
 ay Henry D, miner, r 3120 High.
 ay Howard L, foreman S P Co, r 956 Wood.
 ay Jas, shipwright, r 77 Pearl.
 ay Jas C, lab, r 803 Brush.
 ay Jas P, r 539 41st.
 ay Jessie S (wid Labin H), r 1353 Castro.
 ay John, carp, b w s Palo Vista av 2 s of E 14th.
 ay John, trav agt, r 429 Moss av.
 ay John (J Gray & Sons), r 669 E 32d.
 ay John B (J Gray & Sons), b 669 E 32d.
 ay John D, rms 1168 Jackson.
 ay John W, civ eng, r 923 Linden.
 ay Jos H, cashr, r 68 Monte Vista av.
 ay Jos J, tmstr Sperry Flour Co, r 203 Manila av.
 ay Julia A (wid Wm), b 1225 7th av.
 ay J C, porter Pullman Co, r 764 6th.
 ay J & Sons (John, John B and Richd C), grocers and fuel 669 E 32d.
 ay Katherine I, clk, b 923 Linden.
 ay Louis, plumber Spott Bros, r Bkly.
 ay Marcia, b 621 55th.
 ay Mrs Margaret, r w s Palo Vista av 2 s of E 14th.
 ay Maria F (wid John H), r 1303 13th av.
 ay Martin L, grading contr, r 251 College av.
 ay Marv, nurse, b 1921 Tel av.
 ay Mary (wid Wm B), r 830 30th.
 ay Mary D (wid Thos R), rms 626 18th.
 ay Milton B, tel opr, b 873 Jackson.

RAY N CO,

(Jas Taylor Co, Geo Clark, Jas Taylor), Undertakers 572-576 15th, Phones Okld 680, Home A1681.
 ay Omega L, salsn Hunt, Hatch & Co, rms 2016 Brook.
 ay Frentis N, clk, r 758 10th.
 ay Raymond J, clk, b 429 Moss av.
 ay Richd C (J Gray & Sons), b 669 E 32d.
 ay Robt, waiter S P Co, rms 1055 Campbell.
 ay Robt, real est, r 663 15th.
 ay Robt W, eng S P Co, r 521 32d.
 ay Robt W, gardener, r e s Maple av 2 t of Kansas, Frtvl.
 ay Roscoe N, clk Rowman & Co, b 921 Tel av.
 ay Roscoe S, lawyer, r 1921 Tel av.
 ay Roy E, clk C J Heesman Inc, b 15 16th.

RAY SAMUEL

S & F R Gray, r 1060 Oak.
 ay Saml R, rms 836 Jefferson.
 ay Simon J, shoemkr 526 16th.
 ay Stedman H, reporter, r 2008 47th av.
 ay Susan A (wid Benj D), r n s 1st av w of Mountain View av, Elmhurst.
 ay Sydney B, tchr, b 923 Linden.

WAYS & F R,

(Samuel and Floyd R), Agents Dayton Scale Co, Real Estate and Insurance Brokers 369 12th, Phones Okld 2541, Home A1432. (See left top lines.)
 ay Thos E, barber W C Perry, r 862 Alton.
 ay Thos F, janitor Blake blk, r 556 Apgar.
 ay Thos G, student, rms 523 33d.

Gray Thos S, lawyer 1003½ Bway, r 1679 Waverly.
 Gray T S, vice-pres Elmhurst Syndicate, r Elmhurst.
 Gray Wilbert C, colr, b 2016 Brook.
 Gray Wm, rugmkr, rms 1220 12th av.
 Gray Wm A, dept mngr S N Wood & Co, r 539 41st.
 Gray Wm A, paperhngtr P N Kuss Co, r 827 58th.
 Gray Wm D, sec, r 582 62d.
 Gray Wm H, mngr, r Lerida av nw cor Rosal av.
 Gray Wm M, bkpr H N Morris, b 540 23d.
 Gray Wm P, colr C F Adams Co, r 1225 7th av.
 Gray Willis H, elec Okld G L & H Co, b 621 55th.
 Graydon Geo W, local mngr Pacific Coast Hospital Assn, r Bkly.
 Graydon John T, car opr O T Co, r e s Wall 2 s of E 14th.
 Graydon McCullough, pres Pacific Coast Hospital Assn, r S F.
 Grayson Geo W, rancher, r 9th sw cor Madison.
 Grayson Jos R, grocer 134 7th, r 844 Oak.
 Grayson Mary (wid Geo), r 844 Oak.

GRAYSON-OWEN CO,

John W Phillips, Pres; Irving C Lewis, Vice Pres; Peter B Lynch, Sec; J C Mitchell, Treas; H F Westphal, Salesman; Wholesale Butchers 456 8th, Phones Okld 159, Home A4159, Stockyards Phones Pied 1479, Home A6241.
 Grazer Adolph G, cigarmkr, r 2621 Foothill boul.
 Grazer Chas A, b 2621 Foothill boul.
 Grazer Geo H, b 2621 Foothill boul.
 Greame John E, bkpr, r 404 65th.
 Greaney John, r 828 Lydia.
 Greaney John F, towerman S P Co, r 836 Isabelle.
 Greaney Jos E, grocers 311 San Pav av, r 2159 Grove.
 Greaney Wm J, solr, r 772 Apgar.
 Great American Importing Tea Co 60 San Pav av, 355 12th, 616 E 12th, 1185 23d av and 1510 7th.

GREAT PARISIAN DYEING & CLEANING WORKS,

L E Brackett Propr, 510 Telegraph av, Phone Okld 6430. (See Classified Dyers.)
 Great Western Oil & Development Co, F J Stoer pres, 710 Union Savings Bank bldg.
 Great Western Power Warehouse, 22d and R R.

GREATER OAKLAND CANNY PARLORS,

J C Toffelmier Propr, Cigars, Tobaccos and Confectionery, s s E 14th nr Bay View av, Elmhurst, Phone Merritt 2445.
 Greater Oakland Co, Max W Koenig sec, real est 878 Bway.
 Greater San Francisco Inv Co, G T Hawley pres, S S Hawley sec, 406 First Natl Bank bldg.
 Greathead N T, clk, b 1302 Jackson.
 Greathead Mrs Rachel, r 406A 13th.
 Greaves Chas H, plumber, r 3837 Foothill boul.
 Greaves Wm, gasftr, r 863 22d.
 Greazlen Lila, b 185 15th.

P. N. Kuss Co.**WHOLESALE AND RETAILERS IN****Paints****Oils****Glass****Varnishes****Brushes****Dry Colors****Wallpaper****1235****Broadway****Phone Oakland 4598****ANDREW WHELTON REAL ESTATE**
Loans Negotiated Insurance

Telephone Main 421

SAN LEANDRO, CAL.

Anderson's
EXCLUSIVE
CARPET HOUSE

CARPETS, LINOLEUMS, RUGS
405 THIRTEENTH STREET
OAKLAND, CAL.

406

1910 POLK-HUSTED CO.'S

GROUND FLOOR DEPARTMENTS

Holcomb Realty Co., Inc., Investor of Capital
SAN PABLO AVE., at 17th Street

Land for the landless man. Big value buys. Large paying investments. Sacks of gold to loan. Rich producing acreage. Farms for the thrifty. Easy payment homes.

Grebley Jos, lab b e s Hawley av 2 n of Garden.
Gredel Raymond W, optician Cal Optical Co, rms 242 Ayala.
Greebe Geo, waiter 515 13th.
Greeley Francis I, carp, r 667 9th.
Greeley Michl, bkmm, rms 612½ E 12th.
Greeley Robt P M, r 562 31st.
Greeley Arch J, carp, r 596 Fairview.
Greeley Paul A, bkmm S P Co, rms 1161 Peralta.
Green, see also Gruen.
Green Mrs Aimee M, r 1750 11th av.
Green Albt, lab, b 761½ 4th.
Green Alice M, bkpr, b 1708 13th av.
Green Allen D, agt Met Life Ins Co, r 1635 Bway.
Green Alta, waiter, b 2140 Chestnut.
Green Annie, emp Cal Cotton Mills.
Green Benj G, porter, r 856 Arlington av.
Green Benj W, lab, b 1063 Dennison.
Green Carl A, rigger S P Co.
Green Chas P, emp S P Co, r Bkly.
Green Chas W, eng, r 917 Peralta.
Green C Floyd, carp, b 109 Cameron. E Okld Hts.
Green Danl, blksmith S P Co, r 964 Kirkham.
Green Danl, janitor S P Co, r Hayward.
Green Danl E, lab S P Co, r 1811 Michigan av.
Green Danl V, blksmith, b 964 Kirkham.
Green Donald, student St Mary's College, r Bkly.

GREEN D H,

Mngr S N Wood & Co, r S F.
Green Edwin H (Green & Benrimo), r 4959 Adeline.
Green Mrs Elizabeth, b 224 24th.
Green Elizabeth (wid Jas F), r 3809 Grove
Green Elizabeth, opr Pac T & T Co, b 3809 Grove.
Green Elizabeth M, ticket agt, b 1708 13th av.
Green Elsie J, b 940 43d.
Green Frank M, driver F G Elben, r 1159 16th.
Green Frank M, salsn, r 716 39th.
Green Fred E, actor, b 525 34th.
Green Fredk R, lab, r 1708 13th av.
Green Geo, mach, r 3809 Grove.
Green Geo N, policeman, r 1516 Franklin.
Green Geo P, wood finisher, b 180 7th.
Green G C, student Polytechnic Bus Col, b 178 10th.
Green Harry, storekpr 1156 Bway, r 806 Madison.
Green Harry E, bkmm S P Co, r 524 34th.
Green Harry E E, detective, r 525 34th.
Green Henry, upholstr, r 726 Myrtle.
Green Henry F, carp, r 1707 24th av.
Green Isaac, egg candler, rms 837 Oak.
Green Jacob S, phys 31 Bacon bldg, r 907 Grove.
Green Jas, elec, b 1156 Madison.

Green Jennie (wid Saml), b 907 Grove.
Green Jessamine W (wid Robt), clk, Tl Lodge, Cottage av nr 4th av.
Green John, bkpr, r 52D Vernon.
Green John, bkpr, rms 1216 11th av.
Green John C, ship carp S P Co.
Green John D, plumber, r 1159 16th.
Green John F, poultry, r 1487 16th av.
Green John H, bkpr Central Natl Ban b 1159 16th.
Green John H, lab, r 761½ 4th.
Green John J, clk, r 180 7th.
Green John J, painter, r 4315 Grove.
Green John L, pres Omega Gold Mini Co, r S F.
Green John T, nailer Okld Box Factor b 726 Myrtle.
Green Jos, baker Shortt & Shortt, r 18 7th.
Green Jos, clk, r 17 8th.
Green Jos A, tmstr, r 1601 Market
Green Lester R, plumber 3330 E 14th, 2718 Sunset av.
Green Mrs Margaret F (wid John J) boarding 1368 Webster.
Green Martha (wid Aug R), r 1563 10th
Green Maurice L, dentist 213 Union Savings Bank bldg, r 879 52d.
Green Mrs Mary, r 1602 5th.
Green Mary F (wid Jos), r 1359 E 10th.
Green Mrs Mollie, r 953 63d.
Green Myron D, emp S P Co, r Bkly.
Green Philip, plasterer, r 1511 37th av.
Green Robt, car inspr S P Co, b 1860 5th
Green Robt, genl mngr Denison News C r S F.
Green Robt, elec, b 1156 Madison.
Green Robt J, pipeftr, r 940 43d.
Green Theo, hostler, rms 561 7th.
Green Theo, lab S P Co.
Green Theo A, driver Central Creamery Co, r 896 8th.
Green T E, ydman S P Co, r 1226 Chestnut.
Green Verdenal M, colr, r 1617 13th av.
Green Walter A, towerman S P Co, Ala.
Green Wm E, lndrywkr Pioneer W Wash Lndry Co, r 1267 64th.
Green Wm H, bakery 179 12th.
Green Wm H, painter, r 2332 Peralta.
Green Wm M, r w s Stanley av 3 s Noble.
Green W H, emp S P Co, rms 1823½ 7th
Green & Benrimo (E H Green, S R Benrimo), restaurant 4093 San Fab av.
Greenaway Alfred, wirewkr, r 460 3d.
Greenberg Abraham, tailor 978 7th.
Greenberg Harry, clk, rms 806 Madison.
Greenberg Hyman, r 1433 Franklin.
Greenberg Max, salsn, b 731 San Fab
Greenberg Morris, tailor, b 1433 Franklin.
Greenberg Saml C, floorwalker, r 16 Waverly.
Greenblatt Chas, tailor, rms 916 Grove
Greenburg Geo F, tel opr, b 1625 15th.
Greene Albt, r 672 38th.
Greene Albt D, ins agt, r 1635 Bway.
Greene Annie (wid Danl), r 1711 Jones av, Elmhurst.
Greene Chas J, driver, b 1711 Jones av, Elmhurst.

GREENE CHAS S,

Librarian Okld Free Public Library, 135 Kempton av.
Green Esther A (wid Nelson), b 30 Saunders.

See . . .

**GEO.
H.
VOSE**

For . . .

**Real
Estate
Insurance
and
Notary**



**620
First
National
Bank
Building
OAKLAND**



**Phone
Oakland
440**

**BEST
EAST OR
WEST**

TACOMA BEER TELEPHONE
OAKLAND 309

Greene Mrs Eleanor G, b 481½ 7th.
Greene Eugene J, Indry wkr, b 1114 Adeline.
Greene Fred H, mngr Griffin-Skelly Co, r 2152 West.
Greene Geo A, tel opr, r 3218 Milton, Frtvl.
Greene John T, driver, r 1114 Adeline.
Greene John C, sawyer, r 1066 Campbell.
Greene John M, polisher, rms 1129 Myrtle.
Greene Saml H, r 479 27th.
Greene Seward A, carp, r 109 Cameron, E Okld Hts.
Greenebaum A W, hlpr S P Co.
Greenebaum Felix, optician, b 1125 E 24th.
Greenebaum Wm B, jeweler 127 San Pab av, r 1125 E 24th.
Greenway, see Greenway.
Greenfield Fred H, bartndr San Pab av s w cor 40th.
Greenfield Menashe, r 1225 1st av.
Greenfield Morris, salsn, rms 367 E 12th.
Greenhill H G, r Key Route Inn.
Greenhood Edw J, propr Maryland Apts, r 1705 Tel av.
Greenhood Henry, clk The Hub, b 710 10th.
Greenhood Herbert, lab S P Co.
Greenhood Jos M, cigars 710 10th.
Greenhood Leo, salsn Maxwell Hdw Co, rms 710 10th.
Greenhood Max, r 1705 Tel av.
Greenhood Max, clk M N Schneider, b 710 10th.
Greenhood Stella, trimmer Abrahamson Bros, b 710 10th.
Greenow Albert, mach, r 613 Chestnut.
Greening Fred H, clk, b 914 Castro.
Greening Arnold L, colr, b 1252 Franklin.
Greening Gilbert F, carp S P Co, r 1059 Peralta.
Greening Oliver F, driver, Crane Co, r 1252 Franklin.
Greening Wm, lab S P Co, r 1059 Peralta.
Greenlaw Ethelda A (wid Alfred), b 132 Monticello av.
Greenlaw May A M, b 132 Monticello av.
Greenlaw Wm E (Reliable Auto Repair Co), b 132 Monticello av.
Greenleaf Carl K, salsn, r 3020 Pleitner av.
Greenleaf Chas H, tchr High School, r Brly.
Greenleaf Etta M (wid John B), r 1625 8th av.
Greenleaf Grace E, bkbndr, b 1625 8th av.
Greenleaf Louisa T (wid Wm C), r 1066 60th.
Greenlee Jas W, policeman, r 1119 Campbell.
Greenly Thos, lab, rms 406 2d.
Greenman Burt P, bkpr Okld G L & H Co, r 426 34th.
Greenman Chas II, prin Lockwood School, r 1227 44th av.
Greenman Mrs Ella E (wid Harmon), tchr Durand School, r 1217 6th av.
Greenough Chas C, r 368 5th.
Greenough Henry W, printer, rms 616 12th.
Greenough Rav, messr Red Line M & P D Co, b 970 Franklin.
Greenough Walter S, shipldr, r 559 23d.
Greensfelder Naph B, pres Financial Underwriters, r 576 Vernon.
Greentree Mrs Lillian, r 737 8th.
Greenup Wm, porter, b 1782 Goss.

LAYMANCE
REAL ESTATE COMPANY
REAL ESTATE AGENTS AND AUCTIONEERS
1214-1216 BROADWAY, OAKLAND
Phones. Oak. 328 Home A 3328

Greenwald Frank, died July 17, 09, age 74.
Greenwald Susan (wid Frank), r 1153 Market.
Greenway Albert, porter Stock Yards Hotel.
Greenway Alfred, lab Cal Wire Cloth Co, b 469 3d.
Greenway Aug, lab, b 711 Castro.
Greenway Fred, bartndr, rms 21 Park av, Emeryville.
Greenway Mitchell J, lab, r 711 Castro.
Greenway Newton H, clk, r 961 E 17th.
Greenwell Leonard L, real est, r 46 Monte Vista av.
Greenwell Wm M, asst supt Board of Education, r 563 Merrimac.
Greenwood Alex, messman Tribune, r 921 37th.
Greenwood Chas P, clk, b 557 27th.
Greenwood Earl, barber Jos Borges, rms 809 Oak.
Greenwood Frank M, r 99 Montecito av.
Greenwood Fred J, grocer 3699 West, b 688 37th.
Greenwood Geo D, r 1399 Jackson.
Greenwood Geo H, appr S P Co, b 1652 7th.
Greenwood Jos E, r 688 37th.
Greenwood Marion, b 99 Montecito av.
Greenwood Martin V, watchman, r 809 Oak.
Greenwood Michael, lab S P Co, r 1519 7th.
Greer Chas, ironwkr, rms 518 22d.
Greer Elmer A, painter, r 417 E 12th.
Greer Gertrude, b 36 Tel av.
Greer Harold H, clk, b 668 36th.
Greer Henry D, sub carrier P O, r 931 46th.
Greer Jerome B, city wharfinger, ft Franklin, r 668 36th.
Greer Robert W, cashr, r 4209 Gilbert.
Greer Stephen B, waiter, r 1667 10th.
Greer Warren E, salsn Sunset Lmbr Co, r 488 43d.
Greer Wm E, r e s Highland av, 4 s of E 14th, Elmhurst.
Gregg, see also Greig.
Gregg Frank, tmstr, b 3444 Pearl, Frtvl.
Gregg Frank F, tmstr, r 3444 Pearl, Frtvl.
Gregg Grace D, tchr Durant School, b 1263 West.
Gregg Jas, clk, b 3444 Pearl, Frtvl.
Gregg John, shoemkr 1641 Bway.
Gregg John, tmstr, b 3444 Pearl, Frtvl.
Gregg K L, pressman Evening Mail, r Bldy.
Gregg Robt, emp S P Co, r 514 5th.
Gregg Robt O, wheeldright, r 966 Kirkham.
Gregg Wm W, carp, r 1132 E 17th.
Greggains Thos, bartndr, b 1209 41st av.
Gregor, see also McGregor.
Gregor Christina (wid Robt), r 3619 A Frtvl.
Gregor Miss V, artist, b 920 35th.



GABLE BAR MEATS AT ALL HOURS FURNISHED ROOMS
 E. M. WINEGAR, PROPRIETOR
 COZY --- HOMELIKE --- SELECT --- GOOD SERVICE AND MUSIC
 FAIR TREATMENT --- CLEAN AIRY ROOMS
Ye Wayfarer's Inn
 TELEPHONE MERRITT 3941

READ THE

REYNTIENS & MEERTENS

Acetylithe Portable Lamps
Acetylithe Generators for All Lighting and Cooking Purposes
2313 WEBSTER STREET ALAMEDA

408

1910 POLK-HUSTED CO.'S



WE PROVIDE

Doctor
Medicine
Hospital
Nurses

DAY AND NIGHT

At Your Home
the Hospital

For One
Dollar
a Month

◎◎

We Own
Our
Own
Hospital

◎◎

MAIN OFFICE
AND HOSPITAL
2260
Santa Clara
Avenue
Alameda, Cal.

TELEPHONE
ALAMEDA 361

STANDARD GAS ENGINE CO.

MARINE, STATIONARY, PUMPING
and HOISTING ENGINES Etc.

Dennison and King Sts. East Oakland

At 23d Ave. Station Phone Merritt 140

Gregor Wm H, farmer, r 290 Prospect av.

GREGORY ADOLF,

Director Oakland Conservatory of Music, 203 12th, r same.

Gregory Mrs Adolf, tchr Okld Conservatory of Music, r 203 12th.

Gregory Albert H, mgr, r E 29th and 25th av.

Gregory A Martin, phys, 4618 E 14th.

Gregory Block, 962 Seventh.

Gregory Chas A, dep County Recorder, r Bkly.

Gregory Chas H, b 1415 10th av.

Gregory D McClure, mining, b 688 Mariposa av.

Gregory Edw L, printer, r 6104 Adeline.

Gregory Ernest, lab, b 1413 13th.

Gregory Mrs Florence E, vocal instr Oakland Conservatory of Music, r 203 12th.

Gregory Frank S, eng S P Co, r 864 Chester.

Gregory Gerald, elec Bay Cities Electric Co, r 21 Park av, Emeryville.

Gregory Harvey E, carp, r 2837 Persimmon.

Gregory Jeannie, b 1384 Franklin.

Gregory Jesse F, carp, r 128 Warren.

Gregory John, emp agt 402 6th, r 827 1/2 Franklin.

Gregory J Roy, ydmn S P Co, r 1164 E 20th.

Gregory Leda, music tchr, 831 54th.

Gregory Rev Levi, pastor Friends Church, r 831 54th.

Gregory Martha, died Jan 1, 10, age 79.

Gregory Mrs Mary, r 1207 West.

Gregory Mary, b 4226 Terrace.

Gregory Mary A, b w s Seminary av 3 n of Elizabeth.

Gregory Wm H, r 1515 10th av.

Gregory Wm L, mach Sunset Lbr Co, r 1207 West.

Gregory Wm R, clk, r 1617 23d av.

Greig, see also Gregg.

Greig Robt, r 371 Orange.

Greig Wm F, r rear 942 1/2 Magnolia.

Greiner Geo J (Cather & Greiner), r 828 31st.

Gremke Eles, r rear 530 38th.

Gremke Henry D, artist, rear 530 38th.

Gremke Henry F, r rear 530 38th.

Grenelle Clarence W, colr, r 373 E 11th.

Grenfell Hugh B, clk, r 808 Grove.

Grenfell Mrs Mary, r 808 Grove.

Grenz Chas F, varnishr, rms 963 7th.

Gresel Maria (wid Christoph), r 1023 Magnolia.

Gresham Frank A, bkmn S P Co, b 1558 8th.

Gresham Mamie, lngrywkr Okld Cal Towel Co, r 859 Athens av.

Gretler Oscar, meatctr Grand Central Mkt, r Ala.

Greub Pauline M, bkpr Okld Paper Co, r 205 E 16th.

Greuner Wm M, r 669 Chetwood. ✓

Greves David, stevedore, r 1716 11th.

Greves Hiram, stevedore, r 930 7th.

Grevsstad John, shoemkr 1562 Bway, 409 38th.

Grewer John J, cook, r 2419 Montecel av.

Grexton Fredk S, metal wkr, r 569 19th.

Grey, see also Gray.

Grey Adolph, janitor St Mary's College.

Grey Ethel E A (wid Wm H), r 513 12th.

Grey Frank, bkmn, rms 527 E 11th.

Grey Geo, janitor Tel Av Savings Bank r 51st cor Tel av.

Grey Martin P, carp, r 2200 43d av.

Grey Richd H, acct, r 1777 10th av.

Grey R Summer, clk Tribune, r 201 Brook.

Grey Thos, lngry wkr, r 672 57th.

Grey Ulysses G, tmstr, b 513 E 12th.

Grey Walter, plumber 3708 E 14th, r 360 Putnam, Frtvl.

Grgurevich John, waiter 467 11th, r 17 Jackson.

Gribben Harry H, supt Standard Underground Cable Co, r 498 Orchard.

Gribble Chas, ironwkr, r 4516 Virginia av.

Grierson Duncan C, poultry, r 170 10th.

Griesche Alice, clk Bowman & Co, r Bkly.

Griesche Arthur J, druggist Bowman & Co, r 2365 Colby.

Griesche Gustav, mach Continental Mac Wks, r Bkly.

Griesser Anita (wid Adolph), mach opr, 829 17th.

Griesser Blanca (wid Adolph), r 373 6th.

Griesser Jos C, clk, rms 373 6th.

Griest Gideon J, sec Y M C A, b 406 Tc av.

Grieves Isabella (wid Matthew), r 92 Wood.

Grieves Mary, dom, b 815 31st.

Grieves Wm, janitor, r 923 Wood.

Griffey Louise (wid Jas R), r 1018 Fill hert.

Griffin Mrs Annie, furn rms 864 Washr.

Griffin Annie F, stenogr, b 1531 Adeline.

Griffin Benj F, moved to Richmond, Va.

Griffin Bert A, pressman Tribune, r 80 11th.

Griffin Burton E, plumber, b 6075 Car. nng.

Griffin Chas A, driver Nielsen & Anderson Co, r 3215 Harold.

Griffin Chas B, window trimmer, r 72 15th.

Griffin Chas M, carp, r 274 E 11th.

Griffin Chas M Jr, contr 812 1/2 Franklin, r 928 5th.

Griffin Clarence B, tmstr, b 1531 Adeline.

Griffin Mrs C B, clk H C Capwell Co, 726 15th.

Griffin Edmund W, baggageman S P Co, r 918 Chestnut.

Griffin Edw W, brkman S P Co, r 172 9th.

Griffin Effa, nurse, rms 1418 Franklin.

Griffin Ellen A (wid John), b 1531 Adeline.

Griffin E Edw, marine eng, r 1531 Adeline.

Griffin Fanny M (wid Thos), r 914 Magnolia.

Griffin Geo H, mech, r 3724 Mangel.

Griffin Irene, student Mills College.

Griffin Jas F, clk J W Nuby & Son, rm 682 8th.

We Deliver in Oakland

J. LEWIN, Manager

Phone Home B 1414

ALAMEDA TEA AND COFFEE CO.

2319 SANTA CLARA AVENUE

We give One Year's Subscriptions to any \$1.00 Magazines Free

Use our Superior Grade of Products and take advantage of our Premium Offer

Griffin Jennie W, wrapper Taft & Pen-
noyer, b 525 17th.
Griffin John, carp, r 525 17th.
Griffin John D, b 1314 8th.
Griffin John H, lab, r 1010 35th av.
Griffin John J, lab, b 950 New.
Griffin John T, carp, r n s Weldon av 1
e of Walker av.
Griffin John T Jr, carp, b J T Griffin.
Griffin John W, clk C G Hardy, b 525
17th.
Griffin John W, driver Met Furn Co, r
1531 Adeline.
Griffin John W, clk, r 941½ Campbell.
Griffin John W Jr, clk, b 1531 Adeline.
Griffin J F, porter Pullman Co, r 732
Chester.
Griffin J N, eng S P Co, r 1400 8th.
Griffin Mabel, student, b 975 Cypress.
Griffin Margaret A, clk, b 1531 Adeline.
Griffin Martha F (wid Lee), r 975 Cy-
press.
Griffin Maurice, clk Jas Corley, r 680 18th.
Griffin Michl, eng, rms 612½ E 12th.
Griffin M L, lab, rms 630 E 12th.
Griffin Patk J, car bldr, r 4194 Lusk.
Griffin Perry L, r 1514 7th av.
Griffin Robt H, b 1514 7th av.
Griffin Ronald C, clk, b 975 Cypress.
Griffin Ruth E, music tehr, b 918 Chest-
nut.
Griffin Saml M, ins agt, r 1216 Chestnut.
Griffin Sarah F (wid Seth), r 665 60th.
Griffin-Skelly Co Inc, F H Greene mngr,
40th and Halleck.
Griffin Thos, cement wkr, rms 875
Washn.
Griffin Thos, foreman, r 1564 Chestnut.
Griffin Thos, student St Mary's College,
b 1564 Chestnut.
Griffin Thos R, porter S P Co.
Griffin Thos R Jr, porter S P Co.
Griffin Walter E, eng S P Co, r 1072
Wood.
Griffin Wm F, carp, r 6075 Canning.
Griffin Wm W, clk Burnham-Standeford
Co, r Bkly.
Griffing Edw B, druggist A C Dibert, b
574 33d.
Griffing Gertrude A (wid Geo J), r 574
33d.
Griffing Harry W, clk J E Greaney, r 574
33d.
Griffing Minnie E (wid Henry), r 58 Ver-
non.
Griffith Chas R, salsn, b 542 20th.
Griffith Mrs E, seams Manheim & Mazor,
b 342 Tel av.
Griffith E, maintainer S P Co.
Griffith Foulkes, car opr, r 1374 West.

GRIFFITH HANSFORD B,
Attorney at Law 517 First Natl Bank
Bldg, Phone Oakland 3084, r 2636 Pied-
mont av.
Griffith Harold, clk, b 831 56th.
Griffith John A, hlpr S P Co.
Griffith John W, carp, b 2409 Monticello
av.
Griffith Jos T, elec, r 709 20th.
Griffith J E, brkman S P Co, r 805
Franklin.
Griffith J W, lab S P Co.
Griffith Logan, student St Mary's College,
b 473 51st.
Griffith Luella, seams, rms 1217 Webster.
Griffith Margaret, clk Osgood Bros, r Ala.
Griffith Maud P, clk R M Griffith, b 1709
10th av.
Griffith Roland M, grocer 1381 8th av, r
1709 10th av.

**COOLEY, LANGWORTHY
& McCARTHY**
REAL ESTATE--INSURANCE
2140 CENTER ST. BERKELEY
PHONE BERKELEY 4617

Griffith Thos, carp, b 1071 67th.
Griffith Thos, lab, rms 856 Alice.
Griffith Thos J, mech Kimball Elec Co.
Griffith Vernon, messr Owl Drug Co, b
1709 10th av.
Griffith Violet E, mngnr R M Griffith, b
1709 10th av.
Griffith Walter A, foreman Am Rubber
Mnfg Co, b 1505 West.
Griffith Wm A, contr 542 20th.
Griffith Wm R, contr 1505 West.
Griffith Wm R, mach, r 1709 10th av.
Griffith W Edwin, sec and mngnr Am Rub-
ber Mnfg Co, r Vernon Apts.
Griffiths Arthur B, molder, b 940 Peralta.
Griffiths Grace F, student, b 1426 Myrtle.
Griffiths Rev Griffith, pastor Market St
Congregational Church, r 1426 Myrtle.
Griffiths Henry, gardener, r 914 Brush.
Griffiths K, clk Taft & Pennoyer, r Bkly.
Griffiths Mansel P, student, b 1426 Myrtle.
Griffiths Saml W, marine eng, r 473 51st.
Griffiths Thos, barber 667 Bway.
Griffiths Thos, student Vander Naillen
School, b 1071 67th.
Griggs Burgess E, driver F B Haight &
Co, r 1032 Chestnut.
Griggs Chas E, music printer, r 3229 Har-
rold.
Griggs Jos H, jeweler F W Sharpe, r
1707 11th av.
Griggs Leo A, elec Pac T & T Co, r 628
44th.
Griggs Raymond C, clk, r 1032 Chestnut.
Grignon I David, mach S P Co, r 1613
12th.
Grigsby Benicia (wid Geo D), r 1602 8th
av.
Grigsby Byron L, salsn Pierce Hdw Co,
r 824 Arlington av.
Grigsby Marion A, cond O T Co, r 1602
8th av.
Grigsby Worth, clk, b 185 15th.
Grijabva Wesley P, lawyer 969 Bway, r
Bkly.
Grilich John G (Mooevich & Grilich), r
547 22d.
Grill Martin, waiter 412 13th, r 917 9th.

GRILL THE,
Born & Kovacevich Proprs, Specialties
Steaks, Chops, Oysters, Shell Fish and
Oyster Loaves, Private Dining Rooms
for Parties 417 13th, Phones Okld 2168,
Home A5305.
Grim Carl F, b Altenheim.
Grim E L, foreman Bekins Van & Stor-
age Co, r 1607 Market.
Grimeluan Fred, bartndr 851 60th, r Bkly.
Grimes Ada, clk Kahn Bros, r 3633 School,
Fruitvale.
Grimes Claude T, plumber, b 3633 School,
Fruitvale.
Grimes Harold, bottler, b 653 Aileen.
Grimes Harold B, driver Chas E Rob-
erts Jr, b 3619 School, Frtlvl.
Grimes Harry C, cond O T Co, r 1614
Mountain View av, Elmhurst.

Strable Manufacturing Co.
Hardwood Flooring
and Lumber

TELEPHONES { OAKLAND 2344
HOME A 4821
FIRST STREET, NEAR CLAY, OAKLAND

MANUFACTURERS

**AMERICAN AND FOREIGN
PATENTS
812-814 CALL BUILDING**

**Trade Marks and Copyright
FRANK P. MEDINA
ATTORNEY-AT-LAW
Corner Market and Third Street**

410

1910 POLK-HUSTED CO.'S



Grimes Henry C, driver, rms 915½ San Pablo av.
Grimes Jas, gateman, rms 1004 Market.
Grimes John, rms 1743 Grove.
Grimes Mary H (wid Frank A), b 234 Louise.
Grimes Nina, cashr Hale Bros, b 3633 School, Frtvl.
Grimes Robt A, fruits and vegetables 516½ 5th.
Grimes Thos H, emp S P Co, r S F.
Grimes Weltha L, r 3633 School, Frtvl.
Grimm Elmer L, foreman Bekins Van & Storage Co, r 1607 Market
Grimm Geo H, trav agt, r 902 Myrtle.
Grimm Henry J, r 1626 17th.
Grimm John R, solr, b 1626 17th.
Grimm Lawrence E, salsn H R Robinson Co, r 1264 19th av.
Grimm Louisa (wid Aug), r 1711 26th av.
Grimm Wm, baker John Schleier, r 2541 Fruitvale av.
Grimpe Jas H, driver Unior Ice Co, b 1905 Franklin.
Grinme Mrs Sadie, r 1005 Franklin.
Grinnett Amos, molder United Iron Wks, r Ala.
Grimmins Abt F, house-smith Judson Mfg Co, b 2019 Magnolia.
Grimmins Evelyn, student, b 2019 Magnolia.
Grimmins Jas, carp, r 2019 Magnolia.
Grimmins John L, architect, b 2019 Magnolia.
Grimwood Adolphus, r 1275 E 14th.
Grimwood Emma F, b 1275 E 14th.
Grimwood Fredk W, mech eng, r 176 Sunnyside av.
Grimwood Thos R, elec, r 3041 Capp.
Grinmaker Ivor, studt Vander Naillen School, b 4938 Welster.
Grindle Mrs Agnes, r 1059 Summer.
Grindley Edwin J, representative Barber Asphalt Paving Co, r 595 Jean.
Grindley Lizzie E (wid John H), b 923 Filbert.
Grindley Percy H, clk, r 923 Filbert.
Grinnell Emory E, sec M T Minney Co, r 538 Sycamore.
Grinsell Raymond A, bkpr, b 919 53d.
Gripp John, bkpr, r 547 Lerida av.
Gripp Otto E, b 947 Lerida av.
Gripp Reinhold H, clk, b 947 Lerida av.
Grisvate Forester, carp S P Co, r 1181 E 22d.
Grismore Geo C, ydman S P Co, r 1181 E 22d.
Grismore John, salsn, b 1181 E 22d.
Grissim John D, phys 715 First Natl Bank bldg, r 691 Fairmont av.
Grist Jennie, nurse, rms 527 18th.
Griswold Alice R, tchr Mills College.
Griswold Mrs Carrie A, prof Manzanita Apts 1000 7th.
Griswold Chas P, clk, r 3035 Foothill boul
Griswold Eugene, r 352 E 18th.

Griswold Harriet B (wid Augustus H) b 274 E 10th.
Griswold Howard L, draftsman O T C r 3816 West.
Griswold John H, b 507 30th.
Griswold Lee S, civ eng, b 2035 Foothill boul.
Griswold Mrs Margaret, b 111 13th.
Griswold Wm: H, painter, r e s Nutley n of Portland.
Grocers Association, A W Kirkland pre J L Woodworth vice-pres, W T Rance sec, F B Cook treas, 419 12th.
Groner Michl, salsn Schwartz Bros, r 541st.
Gronedyke Saml, clk S P Co.
Grosbeck Geo E A, clk Okld Billiar Parlors, r 419 13th.
Grosch John A, lab, r 126 Linda av.
Grosch Helen A, tchr, b 3116 Davis.
Grosch Louis L, painter, r 3116 Davis.
Groff Chas, painter, r 757 Grove.
Groff Chas A, clk, b 757 Grove.
Grogan Raymond R, clk, b 1302 34th a
Grogan Walter R, trav agt, r 1502 34th a
Grogg Mary E (wid Geo W), r 524 66th.
Gronberg Danl A, master mariner, r 1313 13th av.
Gronberg D Alaruk, clk C J Heesema (Inc), b 1412 13th av.
Gronberg Genevieve, clk Abrahamson Bros, b 1412 13th av.
Gronberg Ida, b 1412 13th av.
Gronzona Arch (Gronzona Bros), r 170 13th.
Gronzona Bros (Arch, Carl and White) vegetables l 13th.
Gronzona Carl (Gronzona Bros), r Ala.
Gronzona Geo J, tmstr, r 1121 Wood.
Gronzona Jesse M, mach, r 1123 Wood.
Gronzona Josephine, clk Hale Bros, 1121 Wood.
Gronzona Lawrence, emp Gronzona Bros, b 1760 13th.
Gronzona Louis E, boiler mkr, r 1668 16th
Gronzona Nicholas, emp Gronzona Bros r 1760 13th.
Gronzona Nilda, tel opr, b 1121 Wood.
Gronzona Rose (wid Jcs), r 1121 Wood.
Gronzona White (Gronzona Bros), r 13th.
Gronlund Beulah A (wid Lawrence), se Society Prevention of Cruelty to Animals, r 533 38th.
Groom Henry C, r 1719 20th.
Groom Stanley, clk S P Co, r S F.
Groons Dolly, emp Coast Mfg & Supply Co, Fitchburg.
Groons Edith, clk, b 1848 6th av, Elmhurst.
Groons Ethel, tel opr, b 1848 6th av Elmhurst.
Groons Etta, emp Coast Mfg & Supply Co, Fitchburg.
Groons Eveline, nurse, r 1848 6th av Elmhurst.
Groons Mrs Fanny, r 1848 6th av, Elmhurst.
Grosb Abt E, mining, r 3128 Farnam.
Grosb Abt E Jr, b 3128 Farnam.
GROSJEAN CAMILLO,
(Franco-American Vine Co), r 201 13th
Gross Abt, tinnr DeLuchi & Shufelt.
Gross Anita, b 226 Grand av.
Gross Chas, real est, 19 Bacon bldg, 5306 Genoa.
Gross Chas F, Vice-pres Gross Mackinnon Co (Inc), investments 205 Union Savings Bank bldg, r 410 Perry.

**HUMPHREY AUTOMATIC GAS HEATER
WATER
1313 BROADWAY J. E. MIRANDA OPP. POSTOFFICE
PHONES: OAKLAND 678, HOME A3481 KEEPS YOU IN HOT WATER**

**READ THE
Saturday Evening Post
EVERY NEWS STAND**

PHOENIX FLOUR

THE WHITEST
THE BEST
ASK YOUR GROCER

OAKLAND CITY DIRECTORY 1910

411

ross Chas W, carp, r 1334 Kirkham
ross Emile C, marine repr, r 1051 Al-
castraz av.
ross Emma V, tchr Lafayette Grammar
School, b 226 Grand av.
ross Fred, mach, r 3207 E 17th.
ross Geo, appr Standard Gas Eng Co,
rms 977 7th av.

GROSS GEORGE E,
City Auditor and Assessor, r 321 Grand
av.

ross Harry J, r 1904 13th av.
ross Ida C (wid Jos H), r 665 32d.
ross Ignatz, tailor, r 1128 Chestnut.
ross Josie A F, grocer 1286 Market.
ross Jules, rms 56; Hobart.
ross J L, rms 9th nw cor Oak.
ross Lawrence B, printer 5306 Genca.
ross Louis, phys, r 6450 Regent.

GROSS, MACKINNON CO
(INC),

John Mitchell, Pres, C F Gross, Vice-
Pres; J S Josselyn, Sec; G G Mackin-
nion, Treas; Investments and Promo-
tions; 205 Union Savings Bank bldg;
Phone Okld 5136.

ross Max, mngr Scotch Plaid Tailors,
r 1062 18th.

ross Michl, barber Meyer Zelter, rms
806 Washn.

ross Nellie S, stenogr, b 226 Grand av.
ross Phillip, carp, r 3317 Charles, Allen-
dale.

ross Ralph F, carrier P O, r 1222 Chest-
nut.

ross Wm G C, granite and marble wks
4486 Piedmont av, r 226 Grand av.

ross Leo, appr Tribune, b 3034 Cham-
pion.

ross Philip E, clk, b 3034 Champion.

ross Philip J, contr carp 3034 Cham-
pion.

ross Rudolph M, meatctr, r rear 4710
Bond.

ross Theresa C, stenogr, b 3034 Cham-
pion.

rossell Henry, waiter, rms 1211 Alice.

rosser Carl, benchhd Pac Coast L & M
Co, r 726 Castro.

rosser Jos, cement wkr, r 1708 36th av.

rosset Leontine (wid Andr), feather
clearer 576 42d.

rosshans John D, b 807 61st.

rosshin Mary (wid Fred), r 1030 47th.
rosskurth Wm H, r Key Route Inn.

rossmayer Harry M, mngr, r 279 Wals-
worth av.

rossmayer Mrs Rebecca, r 279 Wals-
worth av.

rostein Mrs Julia, b 3900 Bway.

rote Arthur, butcher Grayscn-Owen Co,
r Bkly.

rote Frank H, pres Braley-Grote Furn
Co, r 352 Orchard.

rote Wm A, carp F G Jones, r 1163
Santa Fe av.



If You Must Move, See That You Move Right
1070 BROADWAY

Grotfend Chas, mach, r 1511 19th av.

Grotfend Emelia, b 578 16th.

Grotfend Paul, bartndr 411 12th, b 1217
E 24th.

Grotfend Sarah, b 578 16th.

Groth Geo W, tailor, r 620 Merrimac.

Groth J Wm, tailor 239 Albany blk, r Al-
bany, Cal.

Groth Robt, bartndr Key Route Inn, rms
1527 Franklin.

Grotheen Martin F, cond S P Co, r 1241
Filbert.

Grove Cordelia, clk, b 3046 Peralta av,
Frtvl.

Grove Edmund D, civ eng, b 546 24th.

Grove Geo M, barber 5731 Grove.

Grove Investment Co, P J Van Loben
Sels pres, E D Van Loben Sels sec,
preps Physicians bldg 1111 Washn.

Grove Jasper N, grocer 5731 Dover.

Grove Louise E, tchr Grant School, r 546
24th.

Grove Saml E, benchhd Pac Coast L & M
Co, r 855 Grove.

Grove Wm G, r 3046 Peralta av, Frtvl.

GROVELAND HENRY E,

Real Estate 4715 E 14th, r 4022 same.

Grover Elvira (wid Henry L), r 4333
Howe.

Grover Ralph A, r 6652 Dana.

Grover Sherwood, eng Okld G L & H Co,
r 548 24th.

Groves Frank R, b 5500 E 14th.

Groves Geo, clk Hall Bros, r 650 38th.

Groves Mrs Isabelle, r 4986 Dover.

Groves J E, clk 412 13th, r Ala.

Groves Sam I, flagman O T Co, r 588 65th.

Grow C A, treas Union Ice Co, r S F.

Grow Jos C, eng S P Co, rms 1115 Wil-
low.

Grubb Mrs Ella L, b 913 Alice.

Grubb Georgiana, tchr Fruitvale School
No 3, b 1357 11th av.

Grubb Robt F, leatherdr, r 6115 Dover.

Grubbs Albt J, clk, r 2143 Market.

Grubbs Wm F, elec, r 1037 47th.

Grube Bros (Frank and Oscar), dry goods
1216 7th.

Grube Frank (Grube Bros), b 1171 14th.

Grube Geo, bldr 1171 14th.

Grube Max, r 1171 14th.

Grube Oscar (Grube Bros), and dry goods
4535 E 14th, b 1171 14th.

Grube Warren C, bkmm S P Co, rms 861
Henry.

Gruber Ernest, driver, r s s Walter av 1
e of 18th.

Gruen, see also Green.

Gruen John C, r 559 22d.

Gruenhagen Edw H, grocer 502 E 12th, r
1115 10th av.

Gruenhagen Henry W A, appr Atlas Gas
Eng Co, b 1115 10th av.

Gruenhagen Marie (wid Wm), b 457 Oak-
land av.



Wm. DeCoursey's Sweeping Compound
Cleans and Brightens Carpets and Linoleum
Disease Germs
Death to Fleas, Moths and
Beware of Fakes and Imitations

Manufactured By
Wm. DeCoursey & Co.
1611 Brush St.
Oakland, Cal.
Telephone Oakland 6009
718 Golden Gate
Avenue
San Francisco, Cal.
Telephone Franklin 4970

OAKLAND TRIBUNE BOTH PHONES
EVERY EVENING — SUNDAY MORNING
Reaches 50,000 Homes Every Day 8th and Franklin St

AWNINGS

WHITE-WALLACE CO.
INCORPORATED

Phones: Oakland 194 Home A4196 1252 Webster



ALAMEDA RUG WORKS

RUGS MADE FROM OLD CARPETS

Carpets taken up, cleaned and relaid

2006 EVERETT STREET

Phone Alameda 39

ALAMEDA

112

1910 POLK-HUSTED CO.'S

Oakland Conservatory of Music

DIRECTOR
Adolf Gregory
Instruction on the Pacific Coast.
203-05 TWELFTH ST., Corner Jackson
Sunset Oak. 4922—Home A2922

The largest and most thoroughly equipped School of Genuine Musical Instruction on the Pacific Coast.

Guenter Emma, forewoman S F Neckwear Co, b 937 San Pav av.
Guerrasio Jas, contr 402 45th.
Guerin Ernest, salsn, r 822½ 29th.
Guerin Eugene, buyer F Carnes & Co.
Guerin Margaret (wid John), r 1110 3d.
Guerin Nellie E, stenogr, b 523 25th.
Guerin Nellie M, maid Hotel St Mark, rms 1013 Harrison.

Guerra Manuel A, butcher Okld Meat & Pkg Co, r 1011 43d.

Guerreiro Arthur, carp, r 1801 Saratoga av, Elmhurst.

Guerro Louis G, housemvr, rms 407 12th
Guesnard Wm, walter S P Co.

Guest Mrs Grace, pres C Benedict Co, r 480 24th.

Guest Jas S, painter, r 3033 Capp.
Guest John, sec-treas C Benedict Co, r 480 24th.

Guest Lena (wid Wm S), rms 330 24th.
Guest Wm, salsn, b 721 19th.

Guesta Emanuel, barber F C Compton, r San Leandro.

Guffanti Carlos, waiter Key Route Inn rms 10 Tel av.

Guffy Alex, cond S P Co, b 1048 Peralta
Gugich Filip, gasmkr, r 907 Willow.

Gugliamelli Mrs Mary A, r 1209 36th av
Gugliamelli Rose, labeler, b 1209 36th av
Guglielmini Alexandro, scavenger, r 490 42d.

Guglielmini Henry, b 1117 Eden Park av
Guglieri Aug A, phys 1095 7th.

Gulbilo P (Firfo & Gulbilo), b 3445 E 14th.

Guichard Anna M (wid Henry), b 585 Hobart.

Guichard Edw L, salsn J T Moran, r 585 Hobart.

Guichard Emma M, b 97 Claremont av.
Guichard Harry R, b 97 Claremont av.

Guichard Henry J, mach Union Gas Eng Co, r 585 Hobart.

Guichard Lottie T, b 583 Hobart.
Guichard Reginald J, clk, b 97 Claremont av.

Guichard Robt F, r 97 Claremont av.
Guichard Robt F Jr, clk, b 97 Claremont av.

Guichard Victoria M, b 97 Claremont av
Guicto Paul, carp, r 1216 Cypress.

Guidi Aristide, bksmith 458 3d.
Guidice Albt H, cabinetmkr, r 885 46th.

Guidice Maude (wid Edw), b 1370 5th.
Guidice Wm G, millman, b 852 Madison.

Guido Ernest (M Guido & Sons), b 1059 E 19th.

Guido Frank (M Guido & Sons), b 1059 E 19th.

Guido Jos (M Guido & Sons), b 1059 E 19th.

Guido Jos, ydman Hogan Lbr Co, b 1062 E 19th.

Guido Manuel (M Guido & Sons), r 1059 E 19th.

Guido Manuel, lab Hogan Lbr Co, b 1523 20th av.

Guido M & Sons (Manuel, Jos, Frank and Ernest), grocery and saloon 800 E 14th.

Guilbault Edmund A, mining, r 1216 Webster.

Guilbert Alex E, printer, r 1255 52d av.
Guild Alex, molder, r 3040 Barker.

Guild Andr, grocer 3577 School, Ftrvl.
Guild David, vice pres Phoenix Iron Wks Inc, r 1701 11th av.

PORTER & MAKINS
 FIRE INSURANCE, PLATE GLASS, BURGLARY AND BONDS
 PHONES: Oakland 1990. Home A1990
 1016 BROADWAY.

Gruening Adolph, painter S P Co, b 562 15th.
Gruening Carl, b 562 15th.
Gruening Fred, b 562 15th.
Gruening Fred E, tailor, r 830 Webster.
Gruening Laura, student Polytechnic Bus Col, b 562 15th.
Gruening Wm, b 562 15th.
Grner Frank H, eng, r 380 E 20th.
Gruhlke Lewis G, colr Eastern Outfitting Co, r 1957 Myrtle.
Gruhdnd Henry, pile driver, b 970 21st.
Grundell Chas L, mngr, r 478 Vernon.
Grundell Wm, student St Mary's College, b 478 Vernon.
Grundman Albt, metalwkr, rms 660 6th.
Grunds Henry, driver Log Cabin Bakery, r 915 San Pav av.
Grundy Herbert J, r 490 43d.
Gruner Chas, clk, b 3511 Boston av.
Gruner Elias, clk, r 3515 Boston av.
Gruninger Albt, r 926 55th.
Gruninger Anna, stenogr, b 1526 Franklin.
Gruninger Katherine (wid Jacob), r 1526 Franklin.
Grunwald Gus, nurseryman 3648 Jersey, Ftrvl, r same.
Grunwalt Rosa (wid Antone), r 3313 Forest, Ftrvl.
Grupe Harry G, emp Claremont Creamery, r 519 23d.
Grutchfield Geo E, carrier P O, r e s Seminary av 3 n of Virginia.
Grutman Jos, grocer 801½ Grove.
Gruver Louis A, lab, r 960 61st.
Gruver Oscar H, pastor First English Evangelical Lutheran Church, r 825½ 19th.
Gruwell Oscar J, embalmer Howe Undertaking & Mnfg Co, r 1614 Myrtle.
Gruwell Robt M, upholstr, r 1352 Market.
Gruwell Wm O, upholstr, r 1352 Market.
Gualco Giacomo, waiter, b 581 52d.
Gualco John C, fireman S P Co, r 1015 Chestnut.
Guaragna Louis F, lab, r 1093 7th.
Guarantee Roof Co (C M Thompson), 959 Webster.
Guasoff Theo, tailor C J Twomey, r 548 William.
Guastavino Bartolome, stonemason S P Co.
Gubosky A, pedlar, r 801 Jackson.
Gudel Nooak (Sopitzich & Gudelj), r 620 16th.
Guidice Ardel, bkpr J M McMenomy, b 1731 7th.
Guidici John, gardener, r 672 Sycamore.
Gudmansen, see also Goodmundson.
Gudmansen Andr B, mstr mariner, r 178 Shafter av.
Gudmansen Edwin C, sailor, b 178 Shafter av.
Guedo Frank, longshoreman, r 1024 E 25th
Guegard Alphonse, cldr 1769 Grove.
Guenther, see also Gunter and Gunther.

California Insurance Co. Assets \$ 1,150,000
 Connecticut Fire Ins. Co. of Hartford. 6,000,000
 Gruevan Alliance Ins. Co. of New York. 15,500,000

Pianos

WEBER
Pianos, Pianos
Blasius & Sons
J. & C. Fischer
Kohler & Chase
Kohler & Campbell

KOHLER & CHASE, Inc.

Music and Musical Merchandise

1913-1015 Broadway, Oakland, Cal. Established 1850 Telephone Oakland 1099

Karl H. Nickel Co.

Suite 211
Oakland Bank of
Savings Building

Telephones: Oakland 4552 Home A 4952

Real Estate. Insurance, Investments, Designing and Building

OAKLAND CITY DIRECTORY 1910

413

Guild David Jr, supt Phoenix Iron Wks Inc, r 1012 7th.
 Guild Frank T, paperhng, r 962 8th.
 Guild Geo L, lithogr, b 962 8th.
 Guild Roy, elec, rms 1007 San Pab av.
 Guild Thos A, rms 591 San Pab av.
 Guild Wm, molder Phoenix Iron Wks Inc, r 731 Grove.
 Guilford Calla C, b Mrs N St C Johns.
 Guilford Frank I, student, b Mrs N St C Johns.
 Guilford Mrs May S, r 1352 Brush.
 Guilfoyle Jos M, lab S P Co, r 868 Chester.
 Guill Etna E, cond S P Co, r 1118 E 23d.
 Guinasso Angelo, lab, r 918 Filbert.
 Guinasso Eugene, lab, r 1399 Lawton av.
 Guinasso Josepaine, wrapper, b 918 Filbert.
 Guinasso Louis G, lab, r 87 Laurel av.
 Guintoli Guseppe, lab, b 71 McAdam.
 Guirach Marie, emp Cal Cotton Mills.
 Guirey Eva L, stenogr, b 1417 34th av.
 Guirey Fred W, cond, r 1417 34th av.
 Guirey Wm C, r 1417 34th av.
 Guise Eugene M, salsn, r 718 39th.
 Guseppe Manuel, iron wkr Judson Mnfg Co.
 Guissippino Angelo, emp New Method Lndry, b 2303 Peralta.
 Guissippino Garatte, emp New Method Lndry, b 736 45th.
 Guissippino Nosenza, emp New Method Lndry, b 2303 Peralta.
 Guisto Andr, eng S P Co.
 Guisto Peter, fireman S P Co.
 Gutierrez Gabriel, sawyer Okld Box Factory, rms 1st se cor Franklin.
 Guiton Mrs Elizabeth, pressfdr, r 914 Castro.
 Gularte John J, cond O T Co, r n s Hawthorne 2 w of Ivy av, Elmhurst.
 Gularte Wm E, tmstr Phoenix Milling Co, r 1264 Center.
 Gulbis Adam O (Gulbis & Robinson), r 7th ne cor Cedar.
 Gulbis & Robinson (A O Gulbis, Margaret Robinson), saloon 7th ne cor Cedar.
 Guldner Margaret (wid Ernest H), r 4408 Adeline.
 Gulick Chas F, prin Lafayette Grammar School, r 565 Sycamore.
 Gulick F, fireman S P Co, r 1697 8th.
 Gulick S Frances, stenogr, b 565 Sycamore.
 Gullander Ernest O, clk Olson's Inc, r 1740 Filbert.
 Gulle Jeanette G, r 223 James av.
 Gullickson Henry, driver, b 5605 Genoa.
 Gullickson Martin, lab, r 5605 Alleen.
 Gullifer Thos A, chauffeur, b Lake Shore Apts.
 Gulliver Abbott F, notions 3306 School.
 Gullixson Louis, bkpr, rms 1148 Stanford av.
 Gum John B, artist Tribune, r 9th nw cor Oak.
 Gumbellich Wm, lab, r 1424 1/2 3d.
 Gumbert Morris, musician, rms 589 22d.
 Gumm Arthur C, plasterer, rms 469 8th.
 Gumm Wesley, ironwkr, rms 275 9th.
 Gummow Leon L, sec and mgr Keystone Motor Car Co, r 646 Tel av.
 Gunar Sigurd, mach Standard Gas Eng Co, r 1008 E 15th.
 Gunderson Herman G, cement wkr, r 3625 Ohio, Ftrvl.
 Gunderson Malene C, b 621 Tel av.

Oakland Elevator Co.

Installations :: Repairs
Inspections

8th, S.E. Cor. Webster Phone Oakland 3710

Gunderson Sophia (wid Rbier), r rear 2034 Magnolia.
 Gundino C, deckhand S P Co, r Ala.
 Gundlach Charlotte, bkpr, b 1627 11th.
 Gundlach Fredk, r 1627 11th.
 Gundlach Fredk W, fireman, b 1627 11th.
 Gundlfinger E A, salsn McKinley-Perkins Co, r 370 Oakland av.
 Gundry Frank, printer, r 962 Market.
 Guniberta Francesca, emp Levi Strauss & Co, b 736 45th.
 Gunn, see also Junn.
 Gunn Arthur, blksmith, r 1240 Myrtle.
 Gunn Chas T, r 823 Isabella.
 Gunn Mrs Christina, boarding 1305 Madison.
 Gunn David, clk, r 412 Oakland av.
 Gunn Elsie H, tchr Bay School, b 1474 9th av.
 Gunn Ethel M, b 412 Oakland av.
 Gunn Eugene A, iron lather, r 1776 25th av.
 Gunn Mrs F R, clk People's Water Co, r 1584 Franklin.
 Gunn Geo W, r 515 52d av.
 Gunn John, r 1474 9th av.
 Gunn J Frank, contr 823 Isabella.
 Gunn Roy C, civ eng, r w s Charles 3 s of Spencer.
 Gunn Saml, r 3451 Forest, Ftrvl.
 Gunn Violet L, clk Kahn Bros, b 1776 25th av.
 Gunn Wesley, ironwkr Judson Mnfg Co.
 Gunn Wm A, carp, r 1467 23d av.
 Gunnarsen Thos, seaman, rms 1578 32d.
 Gunnar Benson, barber, b 2130 Adeline.
 Gunnerson Phillip, carp, r 1231 Adeline.
 Gunneson A G, car opr O T Co, r 1358 3d av.
 Gunneson Anders, b 211 Bond.
 Gunneson Andr M, mach, r 1432 50th av.
 Gunneson Elmer E, hlpr Pac Coast L & M Co, b 1432 50th av.
 Gunning Ada L, clk H C Capwell Co, r Melrose.
 Gunning Harry G, real est 1274 47th av.
 Gunning Josiah H, dled Jan 4, '10, age 68.
 Gunning Sara S (wid Josiah H), r 513 32d.
 Gunnip John, furn rms 4903 Tel av.
 Gunnuldsen Eva R, art student, b 161 Lester av.
 Gunnuldsen Kate (wid Geo), r 161 Lester av.
GUNST M A & CO,
 D P Whelan Mngr, Cigars and Tobacco Broadway se cor 14th, Phone Okld 2944.
 Gunsten W F, emp Hotel St Mark, r 2424 California.
 Gunter, see also Guenther and Gunther.
 Gunter Alfred A, ins agt, r 815 38th.
 Gunter Allen J, mach, r 3019 Persimmon av.
 Gunter Chas W, carp, r 4619 Bellevue av.
 Gunter Clarence W, driver Model Creamery Co, r 660 Tel av.
 Gunter Eva M, bkpr, b 463 43d.

RAG RUGS

RUGS MADE FROM INGRAINS, BRUSSELS, TAPESTRY AND STAIR CARPETS

SILK PORTIERES

COUCH COVERS

BERKELEY RUG WORKS
GINN & SONS
PHONE BERKELEY 4405

D. ANDKER EMBALMER AND FUNERAL DIRECTOR

LADY ATTENDANT

225 TWELFTH ST, COR. ALICE (Pythian Castle) PHONES OAKLAND 1777 HOME A 5777

D. B. HUNTER,
Pres. and Gen. Mgr.
Main Office and Yard
Shattuck Av. & Oregon St.
Berkeley, Cal.
Tel. Berkeley 8

Hunter Lumber Co.

VERE W. HUNTER,
Secretary.
Wharf and Yard
South End of
Webster Street Bridge
Tel. Berkeley 8.

INCORPORATED NOV. 14, 1902

111

1910 POLK-HUSTED CO.'S

CHINN-BERETTA
OPTICIANS
466 Thirteenth Street, Oakland
Stores also in San Francisco, Sacramento,
Stockton, Fresno and Vallejo

Gunter Jas A, policeman, r 1167 E 19th.
Gunter Jennie (wid Jas), r 463 43d.
Gunter John H, tmstr, b 463 43d.
Gunter Wm C, cond O T Co, r 506 E 15th.
Gunter Winifred B, waiter, b 463 43d.
Gunther Fred E, elec eng and contr 905
Webster, r Vallejo.
Gunther Geo A, tel opr, r 2008 Grove.
Gunther I B, cement wkr, b 1005 Frank-
lin.
Gunti Miss M, waiter Taft & Pennoyer,
b 463 43d.
Guntini Angelo, r 1456 5th.
Gunzel Finch, rms 265 12th.
Guolart Anton, lab, r rear 1049 E 14th.
Guppy Richd S, elec S P Co, r S F.
Guppy Roy T, eng S P Co, r 163 Boyd av.
Guptill Robt E, lab, r e s Berlin 1 w of
Walter av, Elmhurst.
Gurich Manuel, car clnr Pullman Co,
r 1813 Short.
Gurnee Clinton C, civ eng, r 339 War-
wick av.
Gurnee Elizabeth, student Mills College.
Gurnee Hazard R, student, b 339 War-
wick av.
Gurney Edgar L, pass agt, r 824 52d.
Gurnsey Adalade (wid Henry W), dress
mkr 965 Grove.
Gurnsey Lester C, b 965 Grove.
Gurr Wm, cond O T Co, r w s Merchant
1 n of 2d, Elmhurst.
Gurrey Montague C, clk, r 403 38th.
Guscetti Frank J, clk R M S, b 217 10th.
Guscelli John W, printer, r 1059 2d av.
Gushee Clyde E, b 1760 25th av.
Gushee Geo E, foreman, r 1760 25th av.
Gustaff Manufacturing Co (Nels Gustaff),
ladders 810 Chestnut.
Gustaff Nels (Gustaff Mnfg Co), r 907
12th.
Gustafson Alb A, gardener, r 1021 Chest-
nut.
Gustafson Anna E, clk, b 1057 Dennison.
Gustafson Anna M (wid Carl A), b 4119
Montgomery.
Gustafson Aug, mining, r 1449 37th av.
Gustafson A, emp S P Co, ft Wood.
Gustafson Carl, fireman, r 1803 5th av,
Elmhurst.
Gustafson Chas C, millhand, r 567 31st.
Gustafson Crist, r 1076 E 16th.
Gustafson David E, tailor, b 1057 Denni-
son.
Gustafson Edwin, emp S P Co, r 418 5th.
Gustafson Ernest, emp S P Co, ft Wood.
Gustafson Frank O, gaswkr Okld G L &
H Co, r 757 Castro.
Gustafson Gust, foreman, r 2226 Peralta
av, Ftrvl.
Gustafson Hattie S, b A J Snyder.
Gustafson Henry, lab, b 757 Castro.
Gustafson Mrs Ida, r 508 8th.
Gustafson John, baker Oscar Rash, r 1160
E 16th.
Gustafson John, painter, r 3311 Abbey.

Gustafson John A, lab, r 1057 Dennison.
Gustafson John E, clk Okld Bank of Sav-
ings, r 1308 12th.
Gustafson John O, carp, r 559 34th.
Gustafson J Alfred, carp, r 1018 Linden.
Gustafson Matilda (wid Peter A), r 559
34th.
Gustan Frank, lab, rms 811 Peralta.
Gustavson Geo W, emp S P Co, r 1450
Adeline.
Gustavson Hilma, waiter 553 Franklin.
Gutches Willard, r 584 37th.
Gutekunst John F, signalman, r n s Har-
rison av 2 w of Baker av.
Gutekunst M, mach S P Co, r Harring-
ton av, Melrose.
Gutenberger Jacob, foreman Kirchner &
Mante Co, r 761 Jackson.
Gutermute S R, student Polytechnic Bus
Col, b 617 13th.
Guthrie Alb, ice cream 1210 1/2 Market.
Guthrie Chas M, fireman People's Water
Co, r 1121 E 17th.
Guthrie Ezra L, contr 1834 Valdez.
Guthrie Mortimer, meatctr Coakley Bros,
r 1550 Webster.
Guthrie Mrs Robt S, clk, rms 512 22d.
Guthrie E, clk Owl Drug Co, r 355 Tel av.
Guthrie Mrs Susanna, stenogr, rms 1569 1/2
Bway.
Guthrie Thos, carp, r 2400 35th av.
Gutierrez Leota (wid Candido), r 1053
45th.
Gutknecht Frank R, lineman, r 554A Ho-
bart.
Gutleben J S, gateman S P Co, r 1516
High.
Gutsch Henry H, barber, r 1250 Filbert.
Gutenberger Ferd, ice cream mkr W B
Standeford, r 806 Jackson.
Gutzman Wm G, barber Geo K Smith, r
1221 39th av.
Guy Jas L, pass director S P Co, r 465
Moss av.
Guyer Rudolph, cook Key Route Inn, r
1528 Bway.
Gwerder Louis, driver, rms 498 25th.

GWILT JOHN W,
Attorney at Law and Notary Public
Rooms 36-37 and 38 906 Broadway.
Phone Okld 4305; r 2127 Russell, Bkly,
Phone Bkly 3029.
Gwin Lola, music tchr 2259 Grove.
Gwinn Wm G, paperhng, rms 1415 12th
av.
Gwyneth Mrs E F, b 393 45th.
Gwynne David, clk, rms 535 24th.
Gwynne Fred W W, r 812 19th.
Gyevocdy Vincent, lab Clarke Bros, r 3223
Laurel av, Ftrvl.
Gyr Dominic, propr Commercial Union
Hotel, r Park av se cor Railroad av,
Emeryville.

H

Haabakengas John J, seaman, r 1312 34th.
Haagenson, see also Hakanson.
Haagenson Hans, ship carp S P Co.
Haagenson Henry H, clk Pac Coast Lbr
& Mill Co, r Ala.
Haager, see also Hager.
Haager Chas, capitalist, r 1905 Oakland av
Haake Louis A, clk Robt Miller, rms St
Paul Hotel.
Haanstra Baltus, clk, r 223 E 17th.
Haanstra Frank, deckhd S P Co, r 222 E
17th.

**Lewis
and
Mitchell
Inc.**

**REAL
ESTATE
AND
FIRE
INSUR-
ANCE
BROKERS**

**1262
Broadway**

Phones:
Oakland 6622
Home A2250

INDEPENDENT OF THE TRUST

JULIUS S. GODEAU

1305 Franklin Street Phones: Oakland 4045 Home A 4915

I will furnish for \$75, Hearse,
two hacks, embalming, shroud
and cloth covered casket

Picture Framing Artists' and Architects' Supplies

Smith Bros.

462-464 Thirteenth St.

Est. Broadway & Washington

OAKLAND CITY DIRECTORY 1910

415

Iaanstra Fred, deckhand, r 1326 48th.
Iaar Herman, r 1468½ 7th.
Iaar John D, dftsmn McCall & Wythe, r Hayward.
Iaar Walter, clk Brittain & Co, r Hayward.
Iaas, see also Hass.
Iaas Albt, Indryman, r 1239 E 27th.
Iaas Benj, dept mngr Hale Bros, rms 1315 Webster.
Iaas Benj H, trav agt, r 5883 Grove.
Iaas Carl, dftsmn, b 1066 12th.
Iaas Caroline, rms 1315 Webster.
Iaas Frances E (wid H F), stenogr, b 468 29th.
Iaas H, clk Taft & Pennoyer, b 1415 West.
Iaas John W, clk P O, r 1415 West.
Iaas John W Jr, clk Taft & Pennoyer, b 1415 West.
Iaas Julius, b Altenheim.
Iaas J A, emp S P Co, r 622 Linden.
Iaase Mrs Anna, cashr Haase & Kerhleln, r Franklin Hotel.
Iaas Clara (Horrnsberger & Haase), b 966 14th.
Iaase Henry D, saloon 1504 7th, r 1563 same.
Iaase Max E (Haase & Kerhleln), r Franklin Hotel.
Iaase & Kerhleln (M E Haase, E Kerhleln), mngrs Lyric Theater 1064 Bway.
Iaavenn Louis G, mstr mariner, r 840 Fallon.
Iabelt Fritz, baker Clem Martin & Son, r 571 24th.
Iabenicht Julius, lab, r 1115 E 17th.
Iaber Adolph, carp, r 3674 Rhoda av.
Iaberkam Frank, car opr O T Co, r s s 3d s of Jones av, Elmhurst.
Iaberlin Jas, plasterer, r 1818 25th av.
Iaberly John W, cond, r 723 44th.
Iabermacher Albertina, labeler Bowman & Co, b 1112 7th.
Iabermacher Ferd, clk, b 1112 7th.
Iabermacher Geo E, b 1112 7th.
Iabermacher Susanna (wid Ferdinand), r 1112 7th.
Iabernig Wm, driver Hinman & Tuttle, r 1811 51st av.
Iaberstead Olson, student, rms 178 10th.
Iabich Saml, lab, r 1722 8th.
Iabicht Anna E (wid E H A), r 581 Merrimac.
Iabiger Carl, shoemkr 869 Center.
Iabiger A, emp S P Co, r S F.
Iablucel Chas, rms 528 12th.
Iaburnt John, tmstr, r 4421 Salem.
Iaburt John Jr, student, b 4421 Salem.
Iaccour Salvator, solr J Allec, rms 1254 Franklin.
Iaceleaf Geo, seaman, b 2919 Division.
Iack Fredk B, boileremkr S P Co, r 1576 24th av.
Iack Geo D, dftsmn, b 1576 24th av.
Iack John J, elec S P Co, r 1240 6th av.
Iack Julius F, b 1240 6th av.
Iacker Henry J, eng, r 3037 Bridge.
Iackett Arthur H, clk A Schueter & Co Inc, b 1718 41st av, Frtrl.
Iackett Dwight L, ins, r 309 22d.
Iackett Edw J, sawyer Okld Box Factory, r Ala.
Iackett Fredk A, contr 1573 24th av, r same.
Iackett Jas, brklyer, b 853 Fallon.
Iackett Jennie, Indrywkr, b 853 Fallon.
Iackett Luther W, tmstr Houck Paint Co, r 2212 Encinal av.

LAYMANCE

REAL ESTATE COMPANY
REAL ESTATE AGENTS AND AUCTIONEERS
1214-1216 BROADWAY, OAKLAND
Phones. Oak. 328 Home A 3328

Hackett Marie (wid Lindsay S), r 855 Chester.
Hackett Peter, wheelwright Waterhouse & Lester Co, b 823 15th.
Hackett Rose, Indrywkr, b 853 Fallon.
Hackett Roy E, towerman S P Co, r 2154 West.
Hackett Saml A, dentist 1168 Washn, b 202 Santa Rosa av.
Hackett Thos, deckhand S P Co, r 1215½ Cypress.
Hackett Wm H, ins, r 1442 Tallant.
Hackett Wm R, saln, r 864D Milton.
Hackett W F, emp S P Co, r 1670 Atlantic.
Hackey Gus, carp, r 81 Laurel av, Piedmont.
Hackey John A, seaman, r 4114 Gilbert.
Hackey Nettie E, stenogr Puncture Proof Auto-Wheel Co, b 4114 Gilbert.
Hackley Mary E, bkbnr, b 2108 46th av.
Hackney M B, eng S P Co, r 1700½ 10th.
Hackson Wm M, waiter S P Co.
Hadano Frank, books 1210 San Pab av.
Hadocek Hazel W, clk, b 579 33d.
Hadocek Mrs Mary F, seams Cosgrave's, r 660 7th.
Hadocek Maud A, clk, b 579 33d.
Hadocek Thos H, hlksmith Piedmont Paving Co, r 579 33d.
Hadden Thos G, painter, r 1515 37th av.
Haddock Geo B, tmstr, rms 7 8th.
Hadge Cherieff, rms 409 8th.
Hadlen Chas Jr, mngr Harbor Liquor Co, r Bkly.
Hadlen Herman, clk, r 908 60th.
Hadler Geo T, lab S P Co.
Hadler John H, trav agt, r 202 Athol av.
Hadley Arthur S, pressman, r 878 39th.
Hadley Jean L, comp, b 878 39th.

HADLEY MARQUIS de L,

Advertising Agent 633 First National Bank Bldg, Phone Okld 8762; r 3773 Piedmont av, Phone Pied 758.
Hadley R Frank, carp, r 34 Maybell av.
Hadley Wm D, hod carrier, r 2011 Fruitvale av.
Hadowal Chas J, bkpr Central Natl Bank, r Hotel Luxor.
Hadwick A C, bkmn S P Co, r 1159 Campbell.
Haeg David, cigars 819 Bway, r Ala.
Haeg Siegfried, clk David Haeg, b Ala.
Haehnlcn, see also Hahnlcn.
Haehnlcn Edw L, cond, r 354 E 15th.
Haehnlcn Lewis A, r 3301 Capp.
Haehnlcn Louis S, clk, rms 1417 Franklin.
Haelke Hawig L, gardener, r 661 Chetwood.
Haentjen L, emp S P Co, rms 1880 7th.
Haesloop, see also Hilslop, Hyslop and Islip.
Haesloop Aug G, furrier, r 803 36th.
Haesloop Christ P, janitor, r 1016 Kirkham.

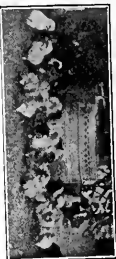

Western Office: Oakland, Cal.

Warehouse: Oakland Dock and Warehouse Co., Foot of Madison St

CYCLE HATCHER COMPANY

OF ELMIRA, NEW YORK, MANUFACTURERS OF
ALL METAL INCUBATORS AND BROODERS
SIMPLE, INEXPENSIVE, THE MOST PRACTICAL INCUBATOR MADE

Jackson Furniture Co.

THE DIGNIFIED CREDIT STORE

519-525 Twelfth St. Oakland, Cal.

GLOBE * *
WERNICKE * *
SECTIONAL * *
BOOK CASES * *

Especially fitted for maternity and surgery; a place to rest. Three hundred feet elevations panoramic view in the Thermal belt, at Twenty-fourth Ave. and Twenty-Sixth st. Phone Private Exchange Merritt 83 and 84, connecting all rooms.

DR. J. M. SHANNON, Managing Physician

"Acropolis" High Class Sanitarium

Osen & Hunter Auto Co.
of Oakland, Incorporated
Cor. 12th and Jackson
Oakland, San Francisco
San Jose



Every Store equipped to take care of all your automobile wants, with a complete shop and the Osen & Hunter, Policy

AGENTS FOR 1910 POLK-HUSTED CO.'S

- Haesloop Christ P Jr, printer, b 1016 Kirkham.
Haesloop Harry J, fixture hngr, b 1226 14th.
Haesloop Herman, clk, b 1016 Kirkham.
Hafen Wm A, plumber W H Miller, b 4103 Piedmont av.
Haffey Katherine (Charton & Maffey), r 800 14th.
Haffey Wm F, r 800 14th.
Hafner Adolph F, elec, rms Park av ne cor Hollis.
Hafner Chas E, clk Peck & Hills Furn Co, r 1413 West.
Hafner Emil C, mngr Osgood Bros, r 716 9th.
Hagan, see also Hagen and Haugan.
Hagan Hugh L, lawyer 957 Bway, rms 256 10th.
Hagan Jas J, tmstr, r 834 31st.
Hagan John, lab, b 832 Linden.
Hagan Marvin, tmstr, r 832 Linden.
Hagan Peter A, contr 2234 Andover.
Hagar, see also Hager.
Hagar Clara (wid Edw C), r 29 Park way.
Hagberg August, carp, r 572 E 14th.
Hagedorn Adolph, carp, r 3818 Rhoda av.
Hagedorn Otto, wheelwright Waterhouse & Lester Co, r Ala.
Hagelstein Christine (wid Gus), r 469 37th
Hagelund, see Haglund, Hegelund and Hoglund.
Hageman, see also Hapman.
Hageman Mrs L, bkpr Taft & Pennoyer, r 71 Lowell av.
Hageman Sadie E, clk, r 719 10th.
Hageman Theo H, men's furn 1213 23d av, r 310 Chicago av.
Hagemann Eleanora (wid Edw F), r 3675 Idaho, Ftrvl.
Hagemann Herman M, upholstr, r 2103 Peralta av, Ftrvl.
Hagemann Margaret, clk H C Capwell Co, b 3675 Idaho, Ftrvl.
Hagemann Mary P, clk, b 3675 Idaho, Ftrvl.
Hagemann Theresa E, clk, b 3675 Idaho, Ftrvl.
Hagemann Wm P, window trimmer H C Capwell Co, r 3675 Idaho, Ftrvl.
Hagen, see also Hagan and Haugan.
Hagen Edison C, clk S P Co, r 1171 E 17th.
Hagen Howard S A, appr, b 964 3d av.
Hagen John G, mstr matiner, r 861 Arlington av.
Hagen Max S, clerk, r S F.
Hagen Mollie (wid Abraham), r 1719 8th.
Hagen Wm, cook S P Co, b 1719 8th.
Hagen Wm, porter, rms 1811 Shorey.
Hagen Wm A, waiter, r 964 3d av.
Hagenlocher Carl R, pressman Pac Manufacturing Book Co, r 1413 4th av.
Hagensen Hans, carp, r 1671 14th.
Hager, see also Haager.
Hager Adolph J, coffee, r 6423 Duncan.
Hager Albert, hlpr, r 2 McElroy.
Hager Austin H, millman, b 4690 Tel av.
Hager Carl N G, lab S P Co, r 2 McElroy.
Hager Edw S, fireman, r 2620 Peralta av, Ftrvl.
Hager Edw S, hlpr S P Co, r 2 McElroy.
Hager Fred L, emp Okld Cream Depot, r 1163 1/2 Willow.
- Hager F, mach opr S P Co, r 2 McElroy.
Hager Mrs Frances, dressmkr, 619 9th.
Hager James, bkmn S P Co, r Ala.
Hager Lewis N, r 4690 Tel av.
Hager Lewis N Jr, millman, b 4690 Tel av.
Hager Louis L, picture frame joiner, 5262 Bway.
Hager Oscar M, elec, r 913 12th.
Hagerdorn Edw, clk, S P Co, r S F.
Hagerman Evaline, clk F S Lewis.
Hagerman Saml J, janitor Dewey School, r 1208 39th av.
Hagerty, see also Heagerty and Hegerty.
Hagerty Jas P, tmstr, r 1451 1/2 Chestnut
Hagerty John, lab, r 822 18th.
Hagerty John, saloon, r 1315 33d av.
Hagerty John A, eng, r 983 1/2 56th.
Haggerty Michl, dyer 1053 E 14th.
Haggerty Thos B, rms 560 12th.
Haggett Clara, clk, b 264 11th.
Haggett Ray L, r 5407 Dover.
Haggins Aloanzo, porter Mesmer Smith Co.
Haggins Pauline, b 284 Perkins.
Hagglund John G, clk P O, r S F.
Hagin N B, solr H N Gard, r Bkly.
Hagist Carl, driver Maxwell Hdw Co, 1277 22d av.
Hagist Edw, clk Taft & Pennoyer, 1277 22d av.
Hagist Elsie, clk Taft & Pennoyer, 1277 22d av.
Hagist J Geo, meatctr, r 2123 1/2 Elm.
Hagist Marle, clk Taft & Pennoyer, 1103 E 23d.
Hagland Oscar, iron wkr, b 869 22d.
Hagland Severin, iron wkr, b 869 22d.
Hagler Walter, clk, rms 2107 1/2 Filbert.
Haglund, see also Hegelund and Hoglund.
Haglund Carl J, propr Haglund's Swedish Massage Institute, r 1380 10th.
- HAGLUND'S SWEDISH MASSAGE INSTITUTE,**
Carl J Haglund Propr, 530 13th, Phone Okld 7385.
- Hagman, see also Hagerman and Hege-man.
Hagman Alfred B, stenogr, b 3114 Pleasant.
Hagman Alice M, clk R A Leet & Co, r 3114 Pleasant.
Hagmar Alida (wid Chas), r 12 1/2 Mead av.
Hagman Per M, r 3114 Pleasant.
Hagman Ramona B, stenogr S W Hall, b 12 1/2 Mead av.
Hagney Bernard J, towerman S P Co, r 1433 38th av.
Hagstrom Anna (wid John), b 1068 24th.
Hagstrom Chas E, car opr O T Co, r 860 39th.
Hague, see also Haigh.
Hague Chas J, clk P O, r Ala.
Hague Robt L, rms 541 22d.
Hagy Geo H, clk S P Co, r Ala.
Hahn, see also Haehn.
Hahn Daniel J, clk, r 1304 Webster.
Hahn Emil C, men's furnishings 1790 7th, r 870 Peralta.
Hahn Emil H, mach, b 1944 Filbert.
Hahn Emil J G, driver Chem Eng 2, r 1944 Filbert.
Hahn Emily T, matron Evelyn Cottage, Cottage av, nr 4th av.
Hahn Fred, r 4099 Adeline.

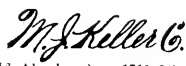

READ THE
Saturday Evening Post
EVERY NEWS STAND

John Geo H, r 930 8th.
John Henry, r 1660 14th.
John Henry, lab, r n s Charles 1 e of High St Ter.
John Henry C, eng S P Co, r 1662 14th.
John Henry E, tailor, r 2128 Union.
John Henry W F, tmstr, b 5878 9th.

WAHN JAMES D,

Merchant Tailor, 1215 Broadway and 20 San Pablo av, Phone Okld 3153, r 1683 Valdez.

John Jas D Jr, student, b 1683 Valdez.
John A, clk P O, b 1212 32d.
John G, sawyer S P Co, r 1212 32d.
John H, clk, r 642 46th.
John Louis W, plumber, r 1660 14th.
John Mrs Mary L, milliner, 1212 32d.
John Richd, student, b 1683 Valdez.
John Wm A, watchman S P Co, r 1200 7th.
John E L, cond S P Co, r 354 E 15th, ai Sing & Co, Chinese mdse, 965 Franklin.

John Adolph, r 2026 Minnesota av.
John Nicholas, bus boy Key Route Inn, rms 533 18th.

John Wm, restaurant 68 San Pablo av, rms 603 16th.

John, see also Hague.
John Wm R, druggist Wishart's drug store, rms 563 11th.

John Fred B & Co, I C Bateman, vice pres and mngr, produce, 384 11th.
John Henry H, ins, r 4101 Hillside av.
John Horace H, mach S P Co, r 1210 E 23d.

John Janet C, r 426 Orange.
John, see also Hale.
John Davis R, clk, b 1216 Tel av.

John Frank E, foreman Pac Coast L & M Co, r Ala.
John Rich C, lawyer, b 1216 Tel av.
John John, clk, rms 1007 San Pablo av.
Johns Max R, salsn Kahn Bros, r 1397 Linden.

Johns, see also Haynes.
Johns Alvin D, mach, r 850 33d.
Johns Chas, tmstr Okld Meat & Pkg Co.

Johns Chas D, painter, r 1726 21st av.
Johns Chas W, r 3772 Howe.
Johns Clarence, framemkr Smith Bros, r 1834 Tel av.

Johns Danl W, clk John Hansen, r Bkly.
Johns Elois, clk Taft & Pennoyer, b 1726 21st av.

Johns Mrs Florence, clk Hale Bros, r 970 10th.

Johns Geo M, baker, b 100 Linda av.
Johns Jennie, clk W B Standeford, r 100 Linda av.

Johns John E, mach, r 1261 5th av.
Johns John H, waiter, r 954 5th.
Johns John J, r 320 Staten av.

Johns Marjorie, clk Abrahamson Bros, b 100 Linda av.
Johns Martha J (wid Ellis A), r 208 Lester av.

Johns Mrs Mary T, r 100 Linda av.
Johns Mary C (wid Murry), r 1261 8th av.

Johns Mary E (wid John J), r 320 Staten av.
Johns Mrs Minnie R, clk Taft & Pennoyer, r 1726 21st av.

Johns Regina, clk Taft & Pennoyer, b 100 Linda av.

Phones: Oakland 2537, Home A 2537
Holding Brick Buildings a Specialty

WALTER SUELL & SON

House Moving and Rigging

1747 Adeline St. Oakland, Cal.

Haines Samuel N, marine eng, r 117 Miles av.

Haines Stephen J, appr, b 100 Linda av.
Haines Thornton W, mining, r 437 37th.

Hainke Robt, tailor Alois Kovarik, r Ala.
Hainlin, see also Haehnen.

Hainlin R, car opr O T Co, r 595 39th.
Hair, see also Hare.

Hair Saml, r 1147 7th.
Hair Wm J (S Hair & Son), r 1143 7th.
Hair S & Son (Wm J Hair), plumbers, 1143 7th.

Haisch Pauline, clk The Fair, b 905 Grove.

Haitings Harvey C, lab Mountain View Cemetery, rms 563 10th.

Haitason Jacob G, tailor 3689 Tel av.
Hakanson, see also Haegersen.

Hakanson Peter, fireman S P Co, r Harmon s e cor Nutley av.

Hakes Chas W, carp, r 2809 Boehmer.
Hakis M, emp S P Co, r 1771 16th.

Halbert Axel, lab P M Holst & Co, r s s Maple nr Baker av.

Halbert Gust, cement wkr, b s s Maple nr Baker av.

Halbert Harry, salsn, r 1317 Market.
Halbert John S, student, b 80 Fairmount av.

Halbert Martha J, student, b 80 Fairmount av.
Halbert Milton, clk Nathan Rotke, b 1317 Market.

Halbert Wm N, r 80 Fairmount av.
Halck Herbert W, foreman S P Co, r 1513 W 9th.

Haldeman Viola, clk, b 1750 11th av.
Hale, see also Halle.

HALE BROS (INC).

Frank H Watters Mngr, Dry Goods, 11th s w cor Washington, Phones Okld 841, Home A2777.

Hale Fredk T, clk F G Elben, r 459 Cavour.

Hale Ida M, student Mills College.
Hale Jos, furn rms 1254 Franklin.

Hale Lewis W, foreman S P Co, r 927 Linden.

Hale Romie P, steelforger, r 5870 Val-lejo.

Hale Wm H, plumber, b 1433 39th av.
Hale Wm W, clk, r 1124 10th.

Haley, see also Haly, Healey and Healy.
Haley Adelle, seams, rms 916 Alice.

Haley C C, agt Denison News Co.
Haley Edw, furn rms 821 Market.

Haley Edw, millman Pacific Lbr Co.
Haley Ernest C, mach, b 959 Park Way, E Okld.

Haley Frank, rms 1057 Alice.
Haley Gertrude (wid John), b 1198 61st.

Haley Harry, elec, rms 670 22d.
Haley Jas, hostler, r 959 Park Way, E Okld.

Haley Jas B, clk P J Crosby, b 1762 9th av.
Haley John F, see Hall Warehouse Co, r Pleasanton, Cal.

OAKLAND PHONES { OAKLAND 1954
HOME A1246
Bacon Block, Oakland

DEAN LAW & COLLECTION CO., INC.

WE COLLECT YOUR BILLS
FINANCIAL RATINGS

Rooms 303-304-305
Bacon Block, Oakland
Rooms 911-913 Phelan Bldg.
San Francisco, Cal.

SAN FRANCISCO PHONES { DOUGLAS 6-91
HOME C2736

Phones: Oakland 686 Home A 2219

WESTERN MOTOR CAR CO.

All kinds of Autos Repaired, Painted, Rented and Stored

538 Seventeenth St.

The Largest and Best Equipped Fire-Proof

OAKLAND, CAL.

Garage in Oakland

ALAMEDA COUNTY AGENTS
C&J TIRES
 28 TELEGRAPH AVE.
 1319 BROADWAY

TIRES AND VULCANIZING
MARTLAND

Frames SAAKE Pictures

467 14th St., near Broadway
 Factory, 509 Seventeenth St.

418

1910 POLK-HUSTED CO.'S



If You Must Move, See That You Move Right 1070 BROADWAY

- Haley May A (wid Chas S), b 324 Tel av.
 Haley Walter G, pile driver, b Clinton Hotel.
 Haley Wm W, grocer 519 San Pab av, r 1762 9th av.
 Halford Ada, b 1273 6th av.
 Halford Alice, b 1273 6th av.
 Halford Wm, r 1273 6th av.
 Hall Abraham, plasterer, r 1441 46th av.
 Hall Abt E, sec Okld Furnace Co, r 695 31st.
 Hall Alvin, clk Jas Hall, b Ekly.
 Hall Ansel, student, b 671 23d.
 Hall Anson P, phys 1111 Washn, r 590 E 28th.
 Hall Aug, shingler, r 3315 Salisbury.
 Hall Axel E, housesmith Judson Mnfg Co, r 892 47th.
 Hall A E, car inspr Santa Fe.
 Hall A F, marker Okld Cream Depot, b 865 Union.
 Hall Beatrice N, musician, b 1295 Tel av.
 Hall Bertha E, bkpr, b 698 31st.
 Hall Carrie E ngr Levi Strauss & Co, b 222 Hannah.
 Hall Carrie E, pub stenogr 1068 Bway, b 1222 12th.
 Hall Carrie E (wid Newell A), sec and treas Okld Cal Towel Co, b 927 34th.
 Hall Chaffee E, student, b 1184 14th.
 Hall Channing, student, b 1184 14th.
 Hall Chas, dept mngr Kahn Bros, r 671 23d.
 Hall Chas E, rigger, rms 346 Tel av.
 Hall Chas P, mngr Macdonough Theater, b Hotel St Mark.
 Hall Chas W S, real est, r 2845 Harrington av.
 Hall Civilla S, Ekpr Okld Cal Towel Co, b 927 34th.
 Hall Clement C, well borer 1433 Walter av, Elmhurst.
 Hall Clyde T, watchmkr, b 590 E 28th.
 Hall C H, hlpr S P Co, r 1651 8th.
 Hall C S, porter Pullman Co, r 2202 Peralta.
 Hall Douglas J (D J Hall & Co), r 3980 Howe.
 Hall Luncan, packer Hammer-Bray Co, b 761 Jefferson.
- HALL D J COLL AGENCY,**
 (D J Hall) Returns Made the Same Day as Collected, 812 San Pablo av.
- HALL D J & CO,**
 (D J Hall) Real Estate, Insurance, Rents Collected, 812 San Pab av, Phone Okld 2730.
- Hall Edson, boarding house 1410 Franklin.
 Hall Edw J, mnfrs agt, r 756 61st.
 Hall Edw M, r 1211 5th av.
 Hall Edw M Jr, r 1211 5th av.
 Hall Elisha, r 569 5th.
 Hall Eliza S (wid Gavin D), r 1686 8th.
 Hall Elizabeth (wid Walter), dressmkr 1318 7th.

- Hall Mrs Ella G, newsdealer 1262½ Bway b 1678 Waverley.
 Hall Ella M K, b 1067 Oak.
 Hall Ellis G, draftsman, r 1573 13th av.
 Hall Ernest E, pres Hall Warehouse Co r Pleasant, Cal.
 Hall Rev Ernest F, Western Dist se Presbyterial Board of Foreign Missions 460 13th, r Bkly.
 Hall Estelle, tchr Clawson School, r 614 14th.
 Hall Esther, b 827 Athens av.
 Hall Eugene W, spec agt NW Natl Ins Co, r 31st cor Tel av.
 Hall E G, real est, rms 591 San Pab av.
 Hall Frances M, clk H C Capwell Co, b 870 Henry.
 Hall Frank, master mariner, b 1168 Jackson.
 Hall Frank, bridge carp, rms 561 E 11th.
 Hall Frank B, lineman, b 574 27th.
 Hall Frank C, paperhng, rms 936 Fillbert.
 Hall Frank E, civ erg, rms 1372½ 9th.
 Hall Fred J, vice-pres Hall Warehouse Co, r 1786 12th av.
 Hall Fred L, solr Tribune, r 2468 Greenwood av.
 Hall Fred L, engr, r 1275 Hopkins.
 Hall Geo, millhand Hodge & Collins Lb Co.
 Hall Geo A (The Fuller Co of Okld), 5011 E 12th.

Bay City Well Works
 Well Drilling, Boring and Pump Work
 Warehouses and Shop
 Park Ave. & Horton St., Emeryville
 GEO. P. MARCUS, Proprietor
 Phone Flodman 2778 Est. 1946 54th St., OAKLAND

- HALL GEO A,**
 (Storey & Hall) Soap Mnfr 5004 E 14th.
 Hall Geo A, teller Okld Bank of Savings, r 1077 12th.
 Hall Geo B, iron wkr, b 2845 Harrington av.
 Hall Geo D, oil 507 17th, r 458 Jean.
 Hall Geo H, millhand, r 859 E 12th.
 Hall Geo H, plumber, r 1128 Filbert.
 Hall Geo W, eng, 657 E 27th.
 Hall Geo W, real est 1056 Bway, r 4th av ter.
 Hall Geo W, r 1281 Sansal.
 Hall Grace A, actress, b 1395 Tel av.
 Hall Hal V, mach, b 1395 Tel av.
 Hall Harriet M, b 110 E 12th.
 Hall Harry, Western Theatrical Exchange; Warden School of Operators.
 Hall Harry S, lab S P Co, r 1603½ Bway.
 Hall Harvey F, carp, b 2845 Harrington av.

THIS DIRECTORY IS ALWAYS PRINTED BY THE JOB PRINTING DEPT. OF THE TRIBUNE
 LARGEST FINEST PLANT IN OAKLAND PRICES LOWEST WORK THE FINEST

LESTER'S CARPET HOUSE Carpets -- Mattings -- Rugs -- Linoleums
 Gold Medal Steam Carpet Cleaning and Renovating Works
 Phones: Oakland 4184, Home A4184 - - - 856 CLAY STREET
 ALAMEDA COUNTY STEAM CARPET CLEANING AND RENOVATING WORKS
 AT 612 SECOND STREET PHONES: OAKLAND 2034, HOME A3334

Maxwell A. A. \$ 675.00
 " I. 1050.00
 " Roadster 1725.00
 (Detachable Tonneau)
 " E. 1650.00
 F. O. B. Oakland, Cal.



Maxwell Automobile Agency

A. C. HULL, PROP.

192-194 Twelfth Street

Telephones: Oakland 3628, Home A 1332

OAKLAND CITY DIRECTORY 1910

419

all Hiram T, pres and treas Okld Lith-
 ograph Co, r 1207 5th av.
 all Jacob A, r 727 Chester.
 all Jas, real est 5892 San Pab av, r
 33kly.
 all Jennie B (wid Edw M), r 110 E 12th.
 all Jessie A, messr, b 727 Chester.
 all John, gardener Wm Dougherty, b
 1409 E 14th.
 all John, printer, b 1165 Santa Fe av.
 all John E, hlpr Pac Manifldg Book Co,
 r 465 22d.
 all John G, b 1269 Market.
 all Jes L, supt quarry Piedmont Pav-
 ing Co, r Quarry rd Lake Shore av.
 all Mrs J A, real est 1264 Bway, r 671
 16th.
 all J G, rms 1162 Washn.
 all J Herbert, emp Okld Furnace Co,
 r 698 31st.
 all Kate B (wid Jos U), r 1395 Tel av.
 all Kate M, artist 1395 Tel av.
 all Katherine M H, asst in M T & D S
 City Schools, r 160 10th.
 all Mrs Laura G, propr Hollywood Inn
 Apts, r 993 San Pab av.
 all Lena (wid Gilbert), r 149 Lawton av
 all Leon M, mining, b 1295 Tel av.
 all Lillie, waiter 972 Bway, rms 610
 14th.
 all Louise (wid J Ward), b 537 39th.
 all Lulu (wid Theo), r 6677 Shattuck av.
 all Lulu D (wid Wm), nurse 824 32d.
 all Lydia (wid Jas R), r 222 Hannah.
 all Lyman B, clk P O, r 886 30th.
 all L, clk Taft & Pennoyer, r 1070 Jef-
 ferson.
 all Mrs L E, hlpr Pac Manifldg Book
 Co, b 465 22d.
 all Mamie (wid Geo), r 844 Jefferson.
 all Marion (wid Thos W), r 2211 West.
 all Mrs Marie A, r 590 31st.
 all Marion P, b 1041 Poplar.
 all Mary J (wid Geo W), r 566 Apgar.
 all Mary M (wid Frank), rms 315 14th.
 all Mattie (wid Alex D), r 1146 E 17th.
 all Mrs Maude, stenogr 177 10th.
 all Mrs Myrtle, r 3307 Putnam.
 all M Emma (wid Chas), r 907 Wood.
ALL OF RECORDS,
 e s Broadway bet 4th and 5th.
 all Oliver J, clk, r 2305 Sallinger av.
 all Oliver L, mnfr agt, r 1678 Waverly.
 all Orpha E (wid Geo), r 1557 7th.
 all Percy W, clk, r 1268 Alice.
 all Philip, b 56 Kingsley.
 all Saml P, judge, r 1184 14th.
 all Sarah, b 2845 Harrington av.
 all Shelton C, marine fireman S P Co.
 all Sherman W, Great Commander
 Knights of the Maccabees, r 303 Belle-
 ve av.
 all Mrs Sophie C, b 1254 8th av.
 all Stanley, clk Taft & Pennoyer, r
 Bkly.
 all Susan M (wid Edw L), r 602 E 14th.
 all Mrs S Devine, asst supt Okld Cen-
 tral Hospital 518 Williams.
 all Theo L, elec, b 6677 Shattuck av.
 all Thos, waiter S P Co.
 all Thos D, phys 855 Bway, r 1131 Tel
 av.
 all Thos M, ins, r 1221 Market.
 all Victor, news agt, b 960 1/2 8th.
 all Warehouse Co, E E Hall pres, F J
 Hall vice-pres, J F Haley sec, hay and
 grain 720 Adeline, branch 1st sw cor of
 Franklin.
 all Wm, r 1912 West.

BYRON RUTLEY
 INCORPORATED
Merchant Tailors
 Washington St., near Fourteenth St.
 Phones: Oakland 4630, Home A 2630

Hall Wm, clk, r 553 23d.
 Hall Wm, driver Central Creamery Co,
 r 1108 24th.
 Hall Wm A, mining, r 824 53d.
 Hall Wm E, r 6604 Manilla.
 Hall Wm H, driver, r 1108 24th.
 Hall Wm H, taxidermist 602 E 14th.
 Hall Wm M, r 19 Vernal av.
 Hall Wm M, r 1055 55th.
 Hall Wm O, millhd, r 1072 60th.
 Hall W C, ydman S P Co, r 1024 Linden.
 Halla Matthew J, emp W F & Co, r 1206
 34th av.
 Hallahan Danl J (Baldwin & Hallahan),
 r 573 20th.
 Hallahan Elmer M, tmstr, r 1743 King av,
 Ftrvl.
 Hallahan Jas, delicatessen 836 14th, r 834
 same.
 Hallahan John A, auditor Okld Bank of
 Savings, r S E.
 Hallahan John H, steward H & L Co 5,
 r 50th nr San Pab av.
 Hallahan L M, Estelle, clk Goldberg,
 Bowen & Co, r Ala.
 Hallahan Mrs Lucy, b 1067 Oak.
 Hallahan Maude, emp Levi Strauss &
 Co, b 527 20th.
 Hallahan Michl J, painter, r 527 20th.
HALLAHAN M C,
 Caterer, Ice Cream, Salads; Linen,
 Dishes and Silverware rented, 13th ne
 cor Jackson, Peralta Apartments. (See
 left top corner cards.)
 Hallan Geo P, plumber, r n s Hopkins
 1 w of Franklin av.
 Hallanan Michl H, emp S P Co, r 1727
 Goss.
 Hallaway Rex E, student, b 959 56th.
 Hallawell, see also Hallowell.
 Hallawell Chas H, carp, r 668 14th.
 Hallawell Edw L, contr, r 959 56th.
 Hallawell Forrest G, nurse Okld Central
 Hospital 518 Williams.
 Hallawell Rex E, student, b 959 56th.
 Hallberg Axel, tmstr, r Eureka av ne cor
 Fairview av.
 Hallcroft Bert, tmstr Hutchinson Co, r
 46th cor Adeline.
 Hallen Albt, r 1024 18th.
 Hallen Clara (wid Andr), r 1024 18th.
 Hallenbeck G B, solr John Bruner Co.
 Haller House, furn rms 670 22d.
 Haller Peter H, blksmith 1684 Alcatraz
 av, r 1084 same.
 Halleran Jos F, shoemkr, r Palo Vista av
 10 s of E 14th.
 Hallert Wm H, elec 1735 12th av.
 Hallgren Albin, painter, b 3715 Quigley.
 Hallgren Carl M, lab, r 3715 Quigley.
 Hallgren Fred, painter, b 1512 13th av.
 Hallgren Gunnar, painter, r 1512 13th av.
 Halliday, see also Holaday, Holladay and
 Holliday.
 Halliday Mrs Rhoda E, rms 205 Tel av.
 Halliday Thos, cond O T Co, r 757 47th.

C. M. WOOD

Century Electric and Fixture Co.

SUPPLIES - - WIRING - - REPAIRS - - FIXTURES

1375-1377 Broadway

PHONES (SUNSET, OAKLAND 911 HOME 4281)

E. F. WEIHE

C. S. ENTLER, Coal, Wood, Hay, Grain and Poultry Supplies
 BOARDING STABLE, STALLS TO LET AND POULTRY FOR SALE
 12 FIFTY-FIFTH STREET Telephones: Piedmont 2522, Home H 6719

SUNSET LUMBER COMPANY

Main Office and Yard
First and Oak Sts.
E. H. Nash, Mgr.



Branch Yard
E. 12th and 17th Avs.
Tel. Oakland 1824
Home A2141

420

1910 POLK-HUSTED CO.'S

**Gas
Ranges
Pittsburg
Water
Heaters
Every-
thing for
Gas**

**Scott-
Thieben
Gas
Ap. Co.**

1257 Broad-
way, at 16th

PHONE
OAK 560

**OUR MOTTO
QUICK
AND
RELIABLE
SERVICE**

**Welsbach
and
Incandes-
cent
Supplies**

Halligen Kate (wid Dennis), r 830 Linden.
Halligan David L. eng, r 971 Chester.
Halligan P J, cond O T Co, r 1372 12th
av.
Halligan Thos J, clk, r 2024 Minnesota av
Hallinan, see also Hallahan.
Hallinan Thos, plasterer, r 944½ Aileen.
Halling, see also Holling.
Halling Wm R. car opr O T Co, r 4793
Tel av.
Hallisey Cornelius, lab S P Co, r 1146
Peralta.
Hallmeyer Hubert H, boxmkr, r 660 41st.
Hallmeyer Jos A, cond O T Co, r 201
Claremont av.
Hallmeyer Mrs Maria, b 660 41st.
Hallmeyer Theresa, milliner Kahn Bros,
b 660 41st.
Hallowan, see also Halleran and Holloran.
Hallowan Francis, clk, b 843 Aileen.
Hallowan John, r 309 E 10th.
Hallowan John C, elec, rms 180 7th.
Hallowan John J, clk, b 843 Aileen.
Hallowan Jos M, lab, r 716 Chester.
Hallowan Lillian, b 843 Aileen.
Hallowan Mary (wid Mark), r 1519 Curtis.
Hallowan Maurice, molder Phoenix Iron
Wks, r 843 Aileen.
Hallowan Maurice W, eng, b 843 Aileen.
Halloway, see Holloway and Hollaway.
Hallowell, see also Hallawell.
Hallowell Forrest, nurse Okld Central
Hospital, b 534 William.
Hallowell Harry E, salsn, b 194 41st.
Hallowell Richd, porter W, F & Co, r 6647
Whitney.
Hallquist Zedd, brklyr, r 1669 13th av.
Halls Percy L, card writer, r 883 61st.
Halls Mrs Percy L, corset mnfr 883 61st.
Hallum John, lab, rms 1823½ 7th.
Halmond Louis F, pedlar, r 1739 12th av.
Halmond Marie (wid Louis F), b 1739
12th av.
Halman Edw, gasmkr, r 834 Oak.
Halnon Thos, meterman Okld G L & H
Co, r 1749 Adeline.
Halpern Jacob, tailor 4014 Piedmont av,
r 126 Laurel av.
Halpin Amy, student Polytechnic Bus Col,
b 538 39th.
Halpin Christina (wid Robt), r 1677 9th.
Halpin John E, fireman, b 1012 Peralta.
Halpin John J, gateman, r 1262 20th av.
Halpin Josephine, clk, b 1012 Peralta.
Halpin Martin, eng, b 1012 Peralta.
Halpin Mary (wid Martin), r 1012 Peralta
Halpin Michl J, driver Eng Co 7, O F D, r
1171 61st.
Halpin Thos W, timekpr, r 2210 Adeline.

HALPRUNER MEDICAL MNFG CO,

Dr W S Halpruner Pres and Mngr,
Jones av sw cor Railroad av, Elmhurst.
Halpruner W S, pres and mngr Halpruner
Medical Mnfg Co, r E 14th nw cor Ivey
av, Elmhurst.
Hals Albt L, solr West Coast Life Ins
Co, b 575 25th.
Hals Fanny (wid Bastian), r 575 25th.
Hals Fred U, clk Okld G L & H Co, b
575 25th.
Hals Wm N, clk O G L & H Co, b 575
25th.
Halse Peter L, supt, r 654 Brockhurst.
Halsell E, livery 209 E 11th, r 208 same.
Halsey Adeline, boarding house 1205 Per-
alta.

Halsey Anna, millinery, b 1460 Saratog
av, Elmhurst.
Halsey Chas M, jeweler 39 Tel av, r Al
Halsey Edwin, millhd, b 1205 Peralta.
Halsey Godbier, b 1205 Peralta.
Halsey Henry G, trav agt, r 1205 Peralta
Halsey Henry G Jr, lab, b 1205 Peralta
Halsey Wilbur H, dentist 1169 Bway,
162 Hanover av.
Halsey Wm C, bkpr Goldberg, Bowen
Co, b 630 E 24th.
Halsinger Eberhard, salsn, r 3123 Grac
Halsinger Herbert, mngr 852 Market,
1202 45th av.
Halstead Louis A, lab, b 569 Jones.
Halsted Frank S, stenogr, - 962 62d.
Halsted Henry, emp S P Co, r S F.
Halsted Jas M, r 1312 Myrtle.
Halter Aug, sawyer Sunset Lbr Co,
490 24th.
Haltin Michl, driver, r 1171 61st.
Halton John, clk Sunset Lbr Co, r Ala.
Halverson, see also Hulverson.
Halverson Alfred A, car opr O T Co, r s
Sunnyside 1 e of Jones av, Elmhurst.
Halverson Harry, painter, r 1101 E 15th
Halverson Henry, carp, b 1462 Brush.
Halverson Henry H, carp, b 1226 30th.
Halverson Johanna (wid John), r 12
30th.
Halverson Otto, cook, r 1317 37th av.
Halvorsen Henry, emp S P Co, r 12
25th av.
Halvorson Michl O, cond O T Co, r 11
1st av.
Haly, see also Haley, Healey and Heat
Haly Mrs E Madeline, Standish Christie
Scientist 610 Vernon.
Haly Geo H S (Geo H S Haly & Co),
658 Vernon.

HALY GEO H S & CO,

(Geo H S Haly, J K Russell, I
Schnabel), Real Estate and Insuran
1262½ Broadway, Phone Okld 5459.
Haly Geo S, broker, r 610 Vernon.
Haly Gilbert P, salsn Geo H S Haly
Co, r 209 13th.
Ham, see also Hamm.
Ham Frank, ins agt, rms 708 11th.
Ham Mary A, b 2271 Ardley.
Haman A C, truckman S P Co, r 13
23d.
Haman Maria L, (wid Fredk), b 66
Manila.
Hamann Ernest, lab, r 717 16th.
Hamann Fred, clk T C Hamann, b 11
E 14th.
Hamann Timm C, feed and fuel, 1171
14th.
Hamb, see also Ham and Hanm.
Hamb Frank T, bartndr 580 3d, rms 8
30th.
Hamb Henry W, painter, b 832 30th.
Hamb Richd M, gen business agt,
849 35th.
Hamb Wm J, r 833 30th.
Hambaugh J E, eng watchman S P C
r Ala.
Hamberg Carl, shoe mkr Wm Stro
bach, b 6248 San Pab av.
Hamblen Earl, clk Woodworth & Loga
r 1116½ 10th av.
Hambleton, see also Hamilton.
Hambleton Chas G, salsn, r 963 Oak.
Hambleton Fred W, contr 575 43d.
Hambleton Mrs Margaret S, prlva
school, 963 Oak.
Hambleton Thos C, pedlar, r 1025 44th

POLK'S LUMBER DIRECTORY OF THE UNITED STATES
A COMPLETE EPITOME OF THE LUMBER
::: TRADE AND KINDRED INTERESTS :::

ambleton Wm, clk, b 1607 23d av.
 amblin Alton S, r 133 12th.
 amblin Orlo A, clk, r 1114 10th av.
 amby Graham J, trav agt John Wood
 Mfg Co, r Ala.
 amby John, mngr John Wood Mfg
 Co, r Ala.

IAMBURG-AMERICAN LINE

Twin Screw Express Service, New
 York via Plymouth (London), Cher-
 bourg (Paris) to Hamburg, Mediter-
 ranean Service from New York to
 Gibraltar, Naples, Genoa and Alexan-
 dria, Grand Nile Steamer Service, Euro-
 pean Railroad Tickets, Pleasure
 Cruises to the Mediterranean, Egypt,
 West Indies, South America, Summer
 Cruises to Norway and Spitzbergen;
 H F Dorgeloh, Pacific Coast Manager,
 160 Powell st, San Francisco, Phone
 Kearny 2946; r 133 Moss av. Oak-
 land, Phone Piedmont 2257.

Iamburg E Stella, clk John F Snow D
 & C Wks, r 528 34th.

Iamby C W, bkmm S P Co, r 1772 7th.

Iamby John W, expman, r 918 24th.

Iamby Walter P (Wetmore & Hamby),
 r 918 24th.

Iamel Felice (wid Peter), b 3001 Hop-
 kins.

IAMELIN WM W,

Carriage Maker and Horseshoer. Bugy-
 and Wagon Work Our Specialty, all
 Work Guaranteed, 473-475 3d, cor
 Washn, Phone Okld 4087, r 827 Madis-
 son, Phone Okld 2302.

Iamell Benj F, phys, r 5670 Genoa.

Iamery Mary (wid Geo W), b 1078 56th.

Iamerton Chas W (Hartman & Hamer-
 ton), r 668 32d.

Iamilton, see also Hambleton.

Iamilton Adam L, carp, r 959 26th av.

Iamilton Albert E, clk J C Rohan, r
 800 Washn.

Iamilton Albt L, b 816 54th.

Iamilton Alexander, cook, r 3115 Lloyd
 av.

Iamilton Arch, rms 1007 San Pab av.

Iamilton Answeil L, meatctr Fred Beck-
 er Co, r 374 Fairmount av.

Iamilton Auditorium, 571 Thirteenth.

Iamilton Chas C, lawyer 861 Bway, r
 531 19th.

Iamilton Chas E, mach S P Co, r 1116
 7th.

Iamilton Chas H, foreman Hidecker Lbr
 Co, r 5806 Adeline.

Iamilton Chas L, carp, b 959 26th av.

Iamilton Chas L, walter S P Co.

Iamilton Christina (wid Napier), r
 1573 7th.

Iamilton Clara F (wid Laurentine), b
 1165 Jackson.

Iamilton Claude L, mach, r 763 Brush.

Iamilton C Russell, mach Am Plum-
 bers Supply Co, r Bkly.

Iamilton Daisy (wid Wm H), b 2215
 Bway.

Iamilton Edith, studt Polytechnic Bus
 Col, b 525 13th.

Iamilton Edna F, cashier, b 933 46th.

Iamilton Edw A, lab S P Co, r Bkly.

Iamilton Edwin P, carp, r 933 46th.

Iamilton Frank, aeronaut, r E 14th opp
 Mina.

Iamilton Fredk R, chf dep County Sur-
 veyor, r 522 34th.

Darrow-Hughes Co.

LARGE AND SMALL TRACTS OF

CALIFORNIA LANDS FRUIT RANCHES, ETC.

1056 Broadway Phone Oakland 583

Hamilton Gid-on A, shoemkr, r 270 E
 10th.

Hamilton Glen S, clk J J Hamilton, b
 4048 Piedmont av.

Hamilton Hall, 575 Thirteenth.

Hamilton Hattie (wid Leonard), dress-
 mkr, 5218 Dover.

Hamilton Hugh, r 1915 21st av.

Hamilton H T, watchman Peerless Mfg
 Co.

Hamilton Harry, pressman Okld Enuqir-
 er, r Arcade Hotel.

Hamilton Jacob C, lumber, r 918 Arling-
 ton av.

Hamilton Jas F, molder, r 1929 Magno-
 lia.

Hamilton Jas J, contr, 1069 E 21st.

Hamilton Jas S, painter, r s s Sunnyside
 3 e of Jones av, Elmhurst.

Hamilton Jo, phys 3204 E 14th, r 1474
 43d av.

Hamilton Johanna (wid John), r 669 33d.

Hamilton John, blksmith, r 1972 Rose-
 dale av.

Hamilton John, lab, r w s Orchard av
 1 n of Olive, Elmhurst.

Hamilton John W, eng, r 3799 Howe.

Hamilton Jos, rms 23d n w cor San
 Pab av.

Hamilton Jos J, theater 4060 Piedmont
 av, r 4048 same.

Hamilton Leslie M (Nelson & Hamilton),
 r 629 1/2 60th.

Hamilton Lewis, waiter S P Co, rms 1803
 Market.

Hamilton Lloyd V, actor, b 656 Brock-
 hurst.

Hamilton Margaret (wid Wm H H Jr), b
 1325 16th av.

Hamilton Mark L, cook S P Co.

Hamilton Mary (wid Frank), r 1102 E
 21st.

Hamilton Mrs Mary, rms 753 4th.

Hamilton Mrs Maud, waiter, b e s Bay
 View 3 s of 1st, Elmhurst.

Hamilton Maude (wid J C), r 205 Hill-
 side av.

Hamilton Melville B, clk, b 629 1/2 60th.

Hamilton Milton S, lawyer 202 Oakland
 Bank of Savings bldg, r 1325 16th av.

Hamilton Ophelia, seams, b 520 E 11th.

Hamilton Ralph, rms 1051 Poplar.

Hamilton Robt, carp, r n s Hillside 1 e
 of Mountain View av, Elmhurst.

Hamilton Robt, carp, r 2713 Persimmon.

Hamilton Robt, carp, rms 1122 San Pab
 av.

Hamilton Robt, frame mkr, rms 1230
 8th av.

Hamilton Rosalie, b 877 38th.

Hamilton Sarah E (wid Edw), rms 612
 18th.

Hamilton Vallance, sign writer Clayton
 Advertising Co, rms 936 Filbert.

Hamilton Volney N, fireman S P Co, r
 326 Fairmount av.

Hamilton Waldo C, salsm, r 573 Apgar.

Hamilton Walter L, mach United Iron
 Wks, b 817 Brush.

Wonderful

Eucalyptus

Sweeping Compound

No More

Dust

No More

Fleas

No More

Moths

No More

Disease

Germs

Cleans and

Brightens

Carpets

For Sale By

All Grocers

Office and Works

1308

Grove St.

POLK'S LUMBER DIRECTORY OF THE UNITED STATES

A COMPLETE EPITOME OF THE LUMBER

::: TRADE AND KINDRED INTERESTS :::



FRUITVALE HARDWARE CO.

CHI-NAMEL SARGENT'S LOCKS
JEWEL MIXED PAINTS CLEAN CUT CUTLERY SPALDING SPORTING GOODS
 Telephone Merritt 580 3324 EAST FOURTEENTH ST.

422

1910 POLK-HUSTED CO.'S

See . . .

GEO. H. VOSE

For . . .

Real Estate Insurance and Notary

620 First National Bank Building OAKLAND

Phone Oakland 440

Hamilton Wm, porter S P Co, r 2145 Market.
 Hamilton Wm A, elev opr Macdonough bldg, r Ala.
 Hamilton Wm B, car opr, r 629½ 60th.
 Hamilton Wm C, real est 968 Bway, r 656 Brookhurst.
 Hamilton Wm D, clk Cal Cotton Mills.
 Hamilton Wm H H, r 1325 16th av.
 Hamilton Wm J, salns Muller & Raas Co, r Ala.
 Hamilton Wm S, carp, r 60 Fairmount av.
 Hamilton Wm T, insptr, r 1079 59th.
 Hamilton Wilson, plasterer, r e s Brooklyn av 1 s of E 14th, Elmhurst.
 Hamlyn Winifred, bkpr Owl Drug Co, rms 578 17th.
 Hamlin Chas F, music tchr, 1650 19th av.
 Hamlin Chas F, furn rms, 604 San Pab av.
 Hamlin Danl, lab, rms 877 22d.
 Hamlin Edw, lab, rms 877 22d.
 Hamlin F J, car opr O T Co, r 175 Lakeshore av.
 Hamlin Hugh, painter, b 892 35th.
 Hamlin Lester A, clk Uhl Bros, r 850 35th.
 Hamlin N H, cond O T Co, r 274 E 17th.
 Hamlin Oliver D, phys 503 Union Savings Bank bldg, r 341 Lenox av.
 Hamlin Roy, car opr A T Co, r 595 39th.
 Hamlin Thos J, car opr, b Lake Shore av 1 n of Prospect.
 Hamlin Wm, driver, r 1109 12th av.
 Hamlyn Albt E, b 955 7th.
 Hamlyn Annie (wid Wm), r 955 7th.
 Hamer Fred P, elev opr, b 941 Campbell.
 Hamm, see also Ham.
 Hamm A, rms 514 15th.
 Hamm Fanny R (wid Chas), bakery, 559 E 14th.
 Hamm John M, eng Piedmont Baths, r 456 24th.
 Hamm Jos, foreman, r 1220 E 16th.
 Hamm Louis J, r 6433 Regent.
 Hamm Waldemar, clk, b 6433 Regent.
 Hammack Florence E, tailor Alois Kovarik, r 5015 Grove.
 Hammack Geo, r 562 58th.
 Hammack Geo F, glazier, 5012 Grove.
 Hammack Joel D, lab, b 562 58th.
 Hammack Lafayette, glazier, r 720 Filbert.
 Hammann Hans P, ship carp, b 1194 Powell.
 Hammer Ingeborg (wid Hjalmr), b 670 57th.
 Hammar John A, mach Doak Gas Eng Co, r 977 Webster.
 Hamel John W, bkpr Piedmont Paving Co, r Quarry hd Lake Shore av.
 Hammel Julius C, prin Dewey School, r 444 E 19th.
 Hammell Alfred C, conf 1283 23d av.
 Hammell Alfred L, clk, b 1283 23d av.
 Hammell Clarence, student, b 1283 23d av.
 Hammell May, clk E Lehnhardt, b 1058 Alice.
 Hammer Alex, fireman, r 1037 55th.

HAMMER-BRAY CO,

Geo Hammer, Pres; H W Bray, Vice-Pres; Frank Albright, Treas; H J Mannhart, Sec; Whol Jobbers, Stoves, Ranges and Enamel Wares Adams Wharf ft Madison, Phones Okld 6720, Home A3675; S F Salesrooms 1126-1128 Howard, S F.

Hammer Mrs Edna H, bkpr Pac Freigh & Trans Co, r 1935 Linden.
 Hammer Fred, cook 828 Franklin, r 11 5th.
 Hammer Fredk, b 3600 Bway.
 Hammer Geo, pres Hammer-Bray Co, 297 Lee.
 Hammer John, carp, r e s Baker av 3 i of Foothill boul.
 Hammer Robt W, vice-pres Pac Freigh & Transportation Co, b 1935 Linden.
 Hammer Wm H, salns, b 1477 6th av.
 Hammerberg Frank H, janitor, r 950 Center.
 Hammerly Fred J, clk R M S, r 527 Merlimac.
 Hammerly Lena M, tchr Piedmont School b 473 27th.
 Hammerly Mary (wid F), r 473 27th.
 Hammerschlag Thos T, salns J A Munro & Co, r 575 Tel av.
 Hammersley Eliza (wid Alfred S), r 1216 20th av.
 Hammersley G H, acct Bank of Germany, r Ala.
 Hammersmith Elizabeth (wid Cornelius), r 3861 Grove.
 Hammersmith Phillip W, barber and baths 1358 Park av, Emeryville.
 Hammersmith Marie, millner, b 3861 Grove.
 Hammerson Oscar, rms 702 11th.
 Hammerson Thos W G, foreman Hooper-Dombrink Art Glass Co, r 3052 Pleitner av.
 Hamnersten Petrus, r 950 53d.
 Hammett Dode, tmstr Okld Meat & Pkg Co.
 Hammill Ronald R, clk Crane Co, b 1121 Santa Fe av.
 Hammill Thos, carp Sturgeon & White.
 Hammill Thos L, carp, r 1121 Santa Fe av.
 Hammill Wm J, grocer 279 E 12th.
 Hammit Mrs Addie C, b 938 37th.
 Hammock L A F, glazier W P Fuller & Co, rms 718 Filbert.
 Hammon, see Hamon.
 Hammond Ada G, nurse 3000 Champion.
 Hammond Bennett W, foreman, r 659 56th.
 Hammond Chas L, phys, r 5191 Dover.
 Hammond, Crane & Hammond (Mrs S G and J M Hammond, Mrs H H Crane), restaurant 409 13th.
 Hammond Cora E, clk, b 719 Jefferson.
 Hammond Edw H, acct, b 631 Merrimac.
 Hammond Mrs Ella M, r 1680 Waverly.
 Hammond Etta E, tchr, r 243 Alcatraz av.
 Hammond Fannie, clk John F Snow D & C Wks, r 1829 Lincoln av.
 Hammond Florence G, tchr Piedmont Public School, b 3777 Piedmont av.
 Hammond Frank, r 1215 Chestnut.
 Hammond Fred L, tallyman, b 34 Monte Vista av.
 Hammond Mrs Gladys, b 1667 Bway.
 Hammond Harry W, elec, r 1134 E 15th.
 Hammond Horace A, eng S P Co, r 862 Chester.
 Hammond H A, rms 579 E 12th.
 Hammond Ida M, tchr Fruitvale School 2, b 3000 Champion.
 Hammond Jas H, mining, r 407 Shuey av.
 Hammond John, real est, r 430 65th.
 Hammond J M (Hammond, Crane & Hammond), r 406A 13th.
 Hammond John A, clk, b 371 Orange.
 Hammond Mrs Laura S, died July 6, '09, age 67.

Goodyear Automobile Tires MOTOR CAR SUPPLIES AUTOMOBILE REPAIRING

W. L. Loos & Co., 12th and Jackson Phones, Oak. 5507 Home A-4507

Hammond Leon, student Polytechnic Bus
Col, b 1215 Chestnut.
Hammond Margaret, clk Pac Manfolding
Book Co, b 1001 56th.
Hammond Ralph H, trav agt, r 1121 19th.
Hammond Richd, student St Mary's Col-
lege, b 720 6th.
Hammond Richd H, salsn J T Moran, r
719 8th.
Hammond Richd H Jr, student, b 719 8th.
Hammond Richd M (wid Wm A), r 3000
Champion.
Hammond Mrs S G (Hammond, Crane &
Hammond), rms 406A 13th.
Hammond Wm, mining, r 407 Shney av.
Hammond Wm H, b 4112 Montgomery.
Hammond Wm A, draftsman, b 3000
Champion.
Hammond Wm T, clk, b 371 Orange.
Hammrich Dorothy, cashr Brown's The-
ater, b 658 8th.
Hamner Jesse A, lab, r 458 E 17th.
Hamner Darrel F, driver, rms 458 E 17th.
Hamon Henry, marine eng S P Co, r
3114 Washn, Fruitvale.
Hamon Thos H, eng, r 3214 Washn, Ftrvl.
Hampel Alice, clk, b 1120 16th av.
Hampel Byron H, horseshoer, b 1713 Val-
dez.
Hampel Conrad F, blksmith 1414 Bway, r
1713 Valdez.
Hampel Cora E, tchr Manual Training
School, r 521 25th.
Hampel Edith H, bkpr Theo Gier Wine
Co, r 1227 18th av.
Hampel Edw J, newspaper agt, r 1227
18th av.
Hampel Elizabeth, b 2134 Grove.
Hampel Frank, painter, b 1120 16th av.
Hampel Fredx C, bakery 761 E 12th.
Hampel Henry F, blksmith, r 521 25th.
Hampel Mrs Jennie, b 1120 16th av.
Hampel John H, mgrsr Stoer Warehouse
Co, r 943 37th.
Hampel Mary (wid Henry), r 1120 16th
av.
Hampel Mary, clk, b 1120 16th av.
Hampel Wm E, cement wkr, r 1712 Grove.
Hampel Wm F, clk Western Heavy Hdw
& Iron Co, r 1713 Valdez.
Hampton Alfred (Hampton Bros), rms
374 10th.
Hampton Bros (Chas and Alfred), res-
taurant 378 10th.
Hampton Bros (Jas and Christopher),
plumbers 600 Tel av.
Hampton Chas (Hampton Bros), rms 374
10th.
Hampton Christopher (Hampton Bros), r
11 Valley.
Hampton Edw, elec, r 6520 Wheeler.
Hampton Jas (Hampton Bros), b 612½
Tel av.
Hampton John, r 612½ Tel av.
Hampton John D, plumber Hampton Bros,
r 602 Tel av.
Hampton Rob E, student, b 612½ Tel av.
Hampton Sallie B, b 1257 Jackson.
Hampton Mrs W, rms 205 Tel av.
Hamshar Richd H, comp Tribune, r 958
56th.
Hansher Chas F, baggage mstr S P Co,
r 1072 18th.
Hanablski & Co, jewelers 311 7th.
Hanavan Alfred M, cigars 523 San Pablo
av, r 539 20th.
Hanavan Milcenie E (wid John), r 3024
Viola.
Hanavan Phillip F, r 1942 Myrtle.
Hanby Mrs H Greyce, propr Hanby's
Pharmacy, 1766 7th, r 912 Wood.

LAYMANCE
REAL ESTATE COMPANY
REAL ESTATE AGENTS AND AUCTIONEERS
1214-1216 BROADWAY, OAKLAND
Phones. Oak. 328 Home A 3328

Hanby's Pharmacy, Mrs H Greyce Hanby
propr, 1766 7th.
Hance Annie (wid John), b 1390 Tel av.
Hanchette Frank O, carp, r 1901 47th av.
Hancock Bros (Jules F Hancock), print-
ers 373 10th.
Hancock Evan J, clk S P Co, r 690 30th.
Hancock Evan T, tchr Okld Conserva-
tory of Music, r 690 30th.
Hancock Horace S, trav agt, b 2538 Fruit-
vale av.
Hancock John H, fireman S P Co, r 815
Pine.
Hancock Jules F (Hancock Bros), r 1650
Waverly.
Hancock Saml H, eng, r 2538 Fruitvale av.
Hancock Saml L, elec contr 2538 Fruit-
vale av.
Hancock Wm (Fairchild & Hancock), r
1701 Pacific.
Hand Christina, clk, b 3334 Forest, Ftrvl.
Hand Della (wid Patk), b 871 Adeline.
Hand Frank, appr S P Co, r 1732 14th.
Hand Geo D, carrier P O, r 3334 Forest.
Hand Jas. coremkr Empire Fndry Co, r
1732 14th.
Hand Jas. foreman, rms 1119 Campbell.
Hand Martha, b 1519 Market.
Hand Owen, lab S P Co, rms 1024 Willow.
Hand Rose, opr Pac Tel & Tel Co, b
Hastings av.
Handberg Einar, carp, r 687 E 26th.
Handel Emma E (wid Geo), r 1144 Fil-
bert.
Handel Frank R, student, b 1144 Filbert.
Handel Margaret E, student, b 1144 Fil-
bert.
Handelsman Saml, agt, r 1212 Clay.
Handle Jos C, masseur, r Hawley av 1 s
of E 14th, Fitchburg.
Handley, see also Hanley and Hanly.
Handley Edw M, salsn H C Capwell Co,
r 4125 Hillside av.
Handley Thos, compiler, r 4125 Hillside
av.
Handley T Vernon, salsn W S Mackay &
Co, r 4125 Hillside av.
Hanschumacher John, hardware spe-
cialties 3960 E 14th, r 1613 35th av.
Handy John, expman, stand City Hall
Pk, r 918 24th.
Handyside Agnes B, r 1411 West.
Handyside Vernon (Handyside & Lloyd),
r 547 58th.
Handyside & Lloyd (Vernon Handyside,
N E Lloyd), teas 1008 Jefferson.
Haneberg Aug, r 649 Oakland av.
Haneberg Henry, student St Mary's Col-
lege, b 649 Oakland av.
Hanel Wm, marine eng, r 1025 63d.
Hanesworth Geo, carp, r 646 60th.
Haney Eleanor J (wid Wm), r s s E 14th
4 c of Jones av, Elmhurst.
Haney John C, painter, rms 121 St.
Haney Owen, eng, r 1351 34th.
Hanfeld John P, clk, b 3007 Barker.
Hanfeld Mary (wid Fredk), r 3007 Bar-
ker.

PACIFIC MANUFACTURING COMPANY
SASH, DOORS, MILLWORK
OFFICE, 478 TENTH ST., OAKLAND, CAL.
PHONE OAKLAND 7898 HOME PHONE A3898
BERKELEY OFFICE, 2121 SHATTUCK AVE.
PHONE BERKELEY 1404

POLK'S LUMBER DIRECTORY OF THE UNITED STATES
A COMPLETE EPITOME OF THE LUMBER
::: TRADE AND KINDRED INTERESTS :::

S. & F. R. GRAY DAYTON MONEYWEIGHT COMPUTING SCALES

SALES AGENTS

PHONES: OAKLAND 2541, HOME A1433 369 12th St., Opp. Hotel St. Mark

124

1910 POLK-HUSTED CO.'S

STANDARD GAS ENGINE CO.

MARINE, STATIONARY, PUMPING
and HOISTING ENGINES Etc.

Dennison and King Sts. East Oakland

At 23d Ave. Station Phone Merritt 140

Hanford Aven J, grocer 1551 34th.
Hanford Bertha V, stenogr, r 938 Filbert.
Hanford Fredk S, cabinetmkr, r 474 27th.
Hanford Irma C, clk S P Co, b 1015 Magnolia.
Hanford Wm J, lurch agt, r 626 56th.
Hanifin Arthur C, architect, b 1804 San Pab av.
Hanifin Block, 561-513 San Pab av.
Hanifin Geo D, lab, rms 804 Webster.

HANIFIN JED J JR,

Under Sheriff Alameda County, r 601 Walsworth av.

Hanifin Jeremiah J, liquors 471 14th, r 1403 Grove.

Hanifin Nonie (wid Jas J), r 1804 San Pab av.

Hanjes Elde H, coffee and teas, r 1266 61st.

Hanjes Elde H Jr, driver, r 692 38th.

Hanke Chas, bartndr, r 1066 32d.

Hanke Chas, lab Mt View Cemetery.

Hanke Mrs Matilda, furn rms 518 15th.

Hanke Theo, lab, r 883 41st.

Hankenson Irene, tchr Swett School, b 209 E 14th.

Hankenson Mrs S L, r 209 E 14th.

Hankinson Walter, janitor Piedmont Public School, r 121 Vista av.

Hanks Antone, eng 832 Madison.

Hanks Mrs Beatrice, b 1070 16th.

Hanks Edna M, clk Okld G L & H Co, r 720 13th.

Hanks Geo A, manf's agt, r 976 6th av.

Hanks Geo W, r 616 14th.

Hanks John G, mech eng, r 1066 Market.

Hanlein Fritz, musician, rms 1215 Harrison.

Hanley, see also Hanly and Handley.

Hanley Drainard G, lab S P Co, r 515 18th.

Hanley Bros (Geo E and Ernest), grocers 648 16th.

Hanley Ernest (Hanley Bros), r 1496 Brush.

Hanley Frank E, clk, b 1507 7th.

Hanley Geo E (Hanley Bros), r 1106 Brush.

Hanley Gertrude N, salsn E P Coakley, r 573 Tel av.

Hanley Jas F, saloon 1507 7th, r 914 8th.

Hanley Jefferson D, bridge carp, rms 561 E 11th.

Hanley Jos, tmstr, b 1011 E 15th.

Hanley Mrs Margaret A, r 516 18th.

Hanley Martin J, clk, b 1507 7th.

Hanley Michl, r 1507 7th.

Hanley Mich J, foreman Eng Co I, r 573 Tel av.

Hanley Patk H, lab, r 1023 5th.

Hanley Robt E, lab, r 1011 E 15th.

Hanley Rose (wid Wm), b 1011 E 15th.

Hanley Wm F, mill hand, b 573 Tel av.

Hanley Wm J, carrier P O, r 1013 E 15th.

Hanlon Andr, janitor Hall of Records, b 967 Jefferson.

Hanlon Jas, solr West Coast Life Ins Co, rms 589 22d.

HANLON JOHN J,

Genl Supt Century Electric & Fixture Co, r 967 Jefferson.

Hanlon Mary, clk Taft & Penoyer, b 967 Jefferson.

Hanly, see also Hanley and Handley.

Hanly Bernard, fuel 325 E 12th, r 1404 9th av.

Hanly Chas H, clk C J Heeseman (Inc), b 565 31st.

Hanly John, r 565 31st.

Hanly J Frank, trav agt, b 565 31st.

Hanner Bert, cond, r 492 Moss av.

Hanmore Geo A, clk Western Finance Co, r 530 27th.

Hann W H, fireman S P Co, r 825 Cedar.

Hanna Mrs E O, r 1006 Jefferson.

Hanna Florence M, tchr High School, b 312 18th.

Hanna Geo W, lab, r w s Michigan av 3 s of E 14th, Elmhurst.

Hanna Grace, stenogr, r 1650 Waverly.

Hanna Helen E, stenogr Okld Conservatory of Music, r 852 58th.

Hanna Julia A (wid Alex), b R W Gray, Frtvl.

Hanna Mrs Lillian M, r 852 58th.

Hanna Margaret, clk Smith Bros, b 1529 Franklin.

Hanna Mark, r 1006 Jefferson.

Hanna Morton L, real est, b 852 58th.

Hanna Walter R, mngr Mrs E O Hanna, r 1006 Jefferson.

Hanna Wm A, salsn, rms 9th nw cor Oak

Hannaford Alfred L, sec Frank K Mott Co and pres Board of Education, r 2293 West.

Hannaghan J J, emp S P Co, r 979 Pine.

Hannah Jas E, b 1014 16th.

Hannah Lizzie, b 3600 Tel av.

Hannah M, salsn D F Minney.

Hannah Walter J, carpet lyr, rms 557 Sycamore.

Hannah Cecelia (wid Michl), r 979 Pine.

Hannahan Jas J, appr, b 979 Pine.

Hannameyer Chas G, lab, r e s Cora nr Webster.

Hannan Chas S, mngr J T Moran, b 1217 Castro.

Hannan Ellen A (wid Patk), r 667 46th.

Hannan Herbert M, lab, b 700 E 27th.

Hannan Jas J, r 698 E 27th.

Hannan Jos P, salsn Heintz's, r 667 46th.

Hannan Lillian L, clk Kahn Bros, r San Leandro.

Hannan Mary, clk Kahn Bros, b 697 46th.

Hannapee Wm, yd man S P Co, r 1721 8th.

Hannibal Caroline (wid Henry), r 76 Bruce.

Hannibal Lucy D, music tchr 76 Bruce.

Hannigan Ellen (wid Bernard), r 604 Filbert.

Hannigan Nellie, clk, b 604 Filbert.

Hannon Chas, clk, r 1217 Castro.

Hannon Laura E, tchr Piedmont Public School, b 970 10th.

Hannum Warren, broker, r 925 53d.

Hanrahan, see also Henrahan.

Hanrahan Chas M, mach, rms 315 14th.

Hanrahan John, rms 715 Webster.

Hanrahan Michl, colr, r 578 25th.

Hanrahan Michl J, agt Met Life Ins Co, r Richmond.

Hanrahan Michl J, solr P N Hanrahan & Co, rms 565 17th.

I'M A PLUMBER—DO YOU NEED ME?
 ONE JOB WILL CONVINCe YOU THAT I KNOW MY BUSINESS.
 MY CHARGES ARE FAIR.
A. T. SMITH
183 TWELFTH STREET

POLK'S LUMBER DIRECTORY OF THE UNITED STATES

A COMPLETE EPITOME OF THE LUMBER
 : : : TRADE AND INTERESTS : : :

INCORPORATED

SUPPLIES
REPAIRS
MOTORS RENTED and REPAIRED

405 Twelfth St.

EVERYTHING ELECTRICAL
Sonnet, Oakland 341
Home, A 4341

OAKLAND CITY DIRECTORY 1910

125

48 BACON BUILDING

PHONES: OAKLAND 3879, HOME A 4315

OAKLAND, CALIFORNIA

CONCRETE STRUCTURES
STREET WORK
SEWERS
EXCAVATIONS
Etc.

SCOTT & FARLEY

GENERAL CONTRACTORS

PRESSED BRICK

Carnegie Brick and Pottery Company
Adams Wharf, Foot Madison Street
Phones: Oakland 79, Home A 1079

Hanrahan Mollie J (wid Dennis J), r 582 30th.
 Hanrahan Peter N (P N Hanrahan & Co; Neill Carey & Co), b Hotel St Mark
HANRAHAN P N & CO,
 (P N Hanrahan) Wholesale and Retail Liquor Merchants 12th se cor Broadway, Phone Okld 247.
 Hanrahan Thos, saloon 838 San Pab av, r 2029 West.
 Harrahan Wm, clk Galindo Hotel.
 Hartratty John S, eng, rms 927 37th av.
 Hans Geo J, Ekpr, r 3201 Farnum.
 Hans Jas H, clk, b 731 San Pab av.
 Hansberry Margaret R (wid Lewis), rms 230 Alcatraz av.
 Hansbury Edw, carp, r 3208 Galindo.
 Hanson Aca, clk Taft & Pennoyer, r Ala.
 Hanson Adolph, carp S P Co, r 1212 E 24th.
 Hanson Adoleh, mgr, r 4502 Terrace.
 Hansen Adolph, sailor, rms 1125-13th av.
 Hansen Adolph M, r 1444 E 16th.
 Hansen Adolph L, r 1444 E 16th.
 Hansen Albt, boxmkr Eagle Box & Mngf Co, r 225 9th.
 Hansen Albt, clk, b 1468 27th av.
 Hansen Albt L, car repr, r w s Jouis av 3 n of 2d, Elmhurst.
 Hansen Albt T, clk R M S, r 1011 E 32d.
 Hansen Alfred J, stableman, rms 69 Valley.
 Hansen Alfred C, sanitary insptr U S Hospital and marine service, r 722 17th.
 Hansen Andr, fireman Eng Co 5, r 815 27th.
 Hansen Andr J, lab, r 1052 62d.
 Hansen Andr P, reporter, r 3133 Farnam.
 Hansen Mrs Anna, r 207 Moss av.
 Hansen Anna C (wid Lawrence N), r 443 37th.
 Hansen Anna M, art embroidery 1163 Jefferson.
 Hansen Anton, tester Royal Creamery, rms 1379 Harrison.
 Hanson Arthur W, barber 6021 Adeline, r 1462 West.
 Hanson Arthur W, plumber L R Green, b 3601 36th av.
 Hansen Aug, mach Standard Gas Eng Co, r Ala.
 Hansen Aug T, plumber, b 41f E 23d.
 Hansen A N, clk, b 1410 Frapkin.
 Harsen Axel, housemover, r 1524 11th av.
 Hanson Benj, master mariner S P Co, r Bkly.
 Hanson Bernard D, fireman, r 86f Campbell.
 Hansen Bros (Thos and Johan), expman e 14th nr Baker av.
 Hansen Carl A, carp, rms 2202 13th av.
 Hansen Carl K, tailor, r 6019 Adeline.
 Hansen Carrie, b 6011 Dover.
 Hansen Carrie M, b 3761 Ruby.
 Hansen Chas, clk, b 1154 Brush.
 Hansen Chas, porter 1719 Bway.
 Hansen Chas D, lab, r 625 Kennedy.
 Hansen Chas F, mach, r 1210 4th av.
 Hansen Chas J, muster mariner S P Co, r 1448 9th av.
 Hansen Christen, lab, r 474 Edwards.
 Hansen Christian, carp, b 1512 13th av.
 Hansen Christian, miner, r 441 62d.
 Hansen Christian, painter, r 235 Greenbank av.
 Hansen Christian H, shipwright, r 461 38th.
 Hansen Christian M, carp, r rear 6441 Duncan.
 Hansen Mrs Christine, r 2038 Okld av.

Hanson Clarence E, trav agt, r 1097 E 25th.
 Hanson Claude M, stenogr S P Co, b 1263 Castro.
 Hansen C E W, car opr O T Co, r 1075 E 23d.
 Hansen C F, mach S P Co, r 1185 19th.
 Hansen Dagfin B, timekpr, b 1448 9th av.
 Hansen Dena M, b 115 Ettie.
 Hansen Doede, concrete wkr, r 813 Filbert.
 Hansen Dora E, cashr C J Heeseaman Inc, r 1823 6th.
 Hansen Dorothy, bkpr Abrahamson Bros, r 1154 Brush.
 Hansen Edna C, stenogr, r 1255 Alice.
 Hansen Edw H, bkmm S P Co, r Bkly.
 Hansen Claus, lab, r 15 Hellen.
 Hansen Edw G, mining, rms 196 E 16th.
 Hansen Edw M, clk b 1411 9th av.
 Hansen Edw M, mach, r 968 39th.
 Hansen Ejner, b 539 24th.
 Hansen Elmer, messr Okld Enquirer, b 1075 23d.
 Hansen Emanuel, lab, r 1314 1/2 E 11th.
 Hansen Emil C, b 450 51st.
 Hansen Emma C, clk Kahn Bros, b 443 37th.
 Hansen Erik, baker, rms 1267 Webster.
 Hansen Ervst, musician, r 1123 35th av.
 Hanson Ervin T, colr Tribune, b 1137 Tel av.
 Hansen Esther, seams Taft & Pennoyer, b 1436 9th.
 Hansen Etta, clk Taft & Pennoyer, r 614 15th.
 Hansen Etta C, b 115 Ettie.
 Hansen Flora, artist, b 15 Hellen.
 Hansen Frances M, cashr Kahn Bros, b 464 Hobart.
 Hansen Frank, bksmith, b s s of Orange 2 w of Mountain View av, Elmhurst.
 Hansen Frank E, studt Polytechnic Bus Col, b 949 Myrtle.
HANSON FRANK H,
 Mngr Hodson Studio, 1107 Broadway.
 Hansen Frank J, soda dispenser Hale Bros, b 415 20th.
 Hansen Fred, car opr O T Co, r 2012 Frock.
 Hansen Fred, mattress mkr Peerless Mngf Co, r Bkly.
 Hansen Fred C, carp, r 1605 Vicksburg.
 Hansen Fred H, cement contr 2204 43d av.
 Hansen Fritz (wid Chas), r 1049 57th.
 Hansen F, seams Taft & Pennoyer, b 614 15th.
 Hansen Geo, bksmith, r s s of Orange 2 w of Mountain View av, Elmhurst.
 Hansen Geo, carp, b 86 Claremont av.
 Hansen Geo, clk, r 931 Kingston av.
 Hansen Geo, emp S P Co, r Ala.
 Hansen Geo, eng, r 136 Hannah.
 Hansen Geo, mach, r 371 6th.
 Hansen Geo C, carpet lyr S Anderson, r 1392 San Pab av.

READ THE

Saturday Evening Post

EVERY NEWS STAND

Leonard & Williamson - - Real Estate

INSURANCE, LOANS AND SECURITY BONDS
PROPERTIES HANDLED FOR LOCAL AND NON-RESIDENT OWNERS

Phone Merritt 767

3412 East Fourteenth Street, Oakland, Cal.

426

1910 POLK-HUSTED CO.'S

Office with BROCK CO., 2121 Shattuck Avenue
Phone Berkeley 1404
BUILDERS' EXCHANGE, 550 Eighteenth St., near San
Pablo Ave. Floors: Oakland 366, Home A 4366

F. E. NELSON

General Contractor - Concrete Work of
Every Description

No Job Too Small, No Contract Too Large
Residence Phone Berkeley 5616

Hansen Goodman D, sailor, r 2034 Union.
Hansen Mrs Grace, hlpr Fac Manifold-
ing Book Co, r Pkly.

Hansen Mrs Grace W, boarding 536 22d.
Hansen Gullick, r 3761 Ruby.

Hansen G A, lab Sunset Lumber Co Ala.
Hansen's Hall Wood sw cor Goss.

Hansen Hannah, Indywkr, b 1577 Bway.
Hansen Hans, b 464 20th.

Hansen Hans, cement wkr, b 110 Rio
Vista av.

Hansen Hans, clk E L Brown, r 1115
39th av.

Hansen Hans, tailor, r 831 51st.
Hansen Hans, driver P C Frederickson,
r s s Virginia 1 e of Faker av.

Hansen Hans, ironwkr, rms 822 Linden.
Hansen Hans, lab, r w s Hillsdale av 3
s of Foothill Boul.

Hansen Hans, lab, r 328 Walsworth av.
Hansen Hans, lab J A Furtado.

Hansen Hans, painter, b 4163 Piedmont
av.

Hansen Hans, seaman, r 615 Magnolia.
Hansen Hans, tmstr Hidecker Lbr Co, r
340 60th.

Hansen Hans C, emp Mills College.
Hansen Hans C, hlpr Bernham-Stande-
ford Co, r 86 Claremont av.

Hansen Hans C, wirewkr, r 3613 C Fruit-
vale.

Hansen Hans D, cigars 1762 7th, r 1812
West.

Hansen Hans J, cook, r 1640 Myrtle.
Hansen Hans J, foreman, b 467 36th.

Hansen Hans J, stenogr Okld G L & H
Co, r Hayward.

Hansen Hans M, car repr S P Co, b 1303
24th av.

Hansen Hans C, rectifier, r 821 Mag-
nolia.

Hansen Hans P, musician, r 583 Fairview.
Hansen Harriet (wid Lauritz), r 6665
Tel av.

Hansen Harry, master mariner, r 815
40th.

Hansen Harry A (Hansen & Keough),
b 2263 Grove.

Hansen Hazel, milliner, b 815 27th.
Hansen Henry (Hansen & Smith), r 564
William.

Hansen Henry, mach, b 1462 West.
Hansen Henry, clk J H Thierne, b 1812
West.

Hansen Henry, tailor Wm Smith's, r 1217
Foothill boul.

Hansen Henry A, paper ruler, b 530 44th.
Hansen Henry D, bkbnrd Fox Pres, r
530 44th.

Hansen Henry L, bottler Anchor Brewery,
r 575 35th.

HANSEN HENRY L,
Chf Clk Frt Dept S P Co, r 443 37th.

Hansen Henry M, boxmkr, b 3321 35th.
av.

Hansen Herbert, appr Atlas Gas Eng
Co, b Jones av, Elmhurst.

Hansen Herbert, lab, b 86 Claremont av

Hansen Herman, carp, r s s Albert-2
e of Martin Leona Hts.

Hansen Herman, carp, r 722 Hopkins.
Hansen Hoken, shoemkr 1500 Bway, r
464 Hobart.

Hansen H C, ins 219 Bacon bldg.
Hansen H G, pilot S P Co, r 1411 9th av.

Hansen H L, bkmm S P Co, r 350 E 12th.
Hansen H R, mach opr S P Co, r 1210
4th av.

Hansen Inga (wid Andrew), r 683 61st.
Hansen Irvin F, solr, b 1255 Alice.

Hansen Isaac, lab S P Co, r 1323 9th av.
Hansen Jas, r 3622 C, Fruitvale.

Hansen Jas, waiter, r 1054 Lulu av.
Hansen Jas C, cond, r Mountain View av
ne cor Chestnut, Elmhurst.

Hansen Mrs Jane, r 1055 Brush.
Hansen Jeannette, clk Abrahamson Bros,
r Ala.

Hansen Jennie, clk Oscar Rash, b 1174
23d av.

Hansen Jens C, mach, r 110 Rio Vista av.
Hansen Jens C, r 530 24th.

Hansen Joel, carp, b 815 27th.
Hansen Johan (Hansen Bros), r E 14th
nr Baker av.

Hansen John, foreman, r 508 Clinton.
Hansen John (Hansen & Matthesen), r
1330 Linden.

Hansen John, cabinet mkr, r w side
Kinsell av bet 2d and 3d, Elmhurst.

Hansen John, carp, r 950 Peralta.

R. P. WADDELL

Garland Line of Pumping Goods

Vacuum Cleaners and Household Specialties

Phone Oakland 4083.

1010 Franklin.

Hansen John, lab, r 1005 61st.
Hansen John, mach Atlas Gas Eng Co,
rms 528 E 12th.

Hansen John, pedlar, r 4149 Hillside av.
Hansen John, emp S P Co, r 1772 7th.

Hansen John, foreman, r 508 E 34th.
Hansen John E, r 292 Perkins.

Hansen John C, r 835 37th.
Hansen John C, clk, b rear 565 E 15th.

Hansen John C, coffee 769 Clay, r 688
44th.

Hansen John C, master mariner, r 1255
Alice.

Hansen John D, carp, r 1009 E 23d.
Hansen John E, lab, b 527 52d av.

Hansen John F, lab, r rear 565 E 15th.
Hansen John P, real est 3812 E 14th, r
3601 36th av.

Hansen Jorgen, master mariner, r 115
Ettle.

Hansen Jos, seaman, r 6086 Fremont.
Hansen Jos J, r 1334 39th av.

Chas. Hoffman & Co.

Importers of HUMAN HAIR

Theatrical and Masquerade Costumers

Phones Oak. 5806, Home A3714

476 THIRTEENTH ST., Cor. Washington

Electric
Supplies
Fixtures
Wiring
Motors
Repairs

STAR ELECTRIC & ENGINEERING CO.
171 TWELFTH ST.

PHONE OAK 2916



Telephone
BERKELEY 4465

Rug Rags

Silk Portieres

Couch Covers

Berkeley Rug Works

GINN & SONS, 2534 GROVE STREET

Rugs Made From

Ingrains

Brussels

Tapestry

Stair Carpets

PHOENIX FLOUR

THE WHITEST
THE BEST •
ASK YOUR GROCER

Hansen Julia M, b 118 5th.
 Hansen Julius C, saloon 352 11th, r 416 E 23d.
 Hansen Karl E, state police, r 1089 E 25th.
 Hansen Kate F (wid Thos N), r 2235 Elm.
 Hansen Laura, b 622 63d.
 Hansen Laura, b 3110 Elmwood av.
 Hansen Lawrence, carp, r 3809 Hageman av.
 Hansen Lena, student Polytechnic Bus Col, b Bkly.
 Hansen Leo H, bkmm, b 1104 7th av.
 Hansen Leslie E, dftsmn, b 1355 Alice.
 Hansen Lillian, cashr Kahn Bros, b 464 Hobart.
 Hansen Lillie D, Indrywkr Antiseptic Lndry Co, b 3761 Ruby.
 Hansen Louis, waiter, r 958 53d.
 Hansen Louis A, lab, r e s Snell av nr Garden.
 Hansen Louis T, bkmm, b 683 61st.
 Hansen Louis T, mstrmariner, r 513 Oakland av.
 Hansen Lydia A, stenogr, b 115 Ettie.
 Hansen Mabel, cashr H C Capwell Co, b 1071 13th av.
 Hansen Mabel, tchr, b 6665 Tel av.
 Hansen Mae, milliner, b 302 E 9th.
 Hansen Magdeline, student, b A L Hansen, Elmhurst.
 Hansen Magnus, barber 855 Chester, r 1506 8th.
 Hansen Marcus, ironwkr, b 461 38th.



If You Must Move, See That You Move Right
 1070 BROADWAY

Hansen Milton V, pressman, b 530 44th.
 Hansen Nels, car opr O T Co, r n s Olive l e of Orange av, Elmhurst.
 Hansen Neils, elecwkr Westinghouse Elec Mng Co, r S F.
 Hansen Neils J, r 1104 7th av.
 Hansen Neils P, clk David Mitchell, b 917 Alice.
 Hansen Nels C, salsn Rosenthals Inc, r 1335 18th.
 Hansen Nils T, millhd, r 3110 Elmwood av.
 Hansen Oscar, seaman, r 978 Kirkham.
 Hansen O, elec, rms 12 Tel av.
 Hansen O Herman, carp, rms 575 25th.
 Hansen Percy A, clk R W Edwards, r 110 Rio Vista av.
 Hansen Peter, car opr O T Co, r 1367 5th av.
 Hansen Peter (Hansen & Jensen), r 2012 Brook.
 Hansen Peter, bkmm S P Co, r 1554 1/2 7th.
 Hansen Peter, mstrmariner, r 1118 39th av.
 Hansen Peter, plumber L W Murdock, r Elmhurst.
 Hansen Peter, shoemkr 561 1/2 E 12th, r 1516 13th av.
 Hansen Peter A, rms 839 Jackson.
 Hansen Peter C, tmstr, r 3930 Shafter av.
 Hansen Peter E, elec, b w s Seminary av 2 n of E 14th.
 Hansen Peter E W, lab, r n s Greenbank av 1 w of Grand av.
 Hansen Peter H, r 2263 Grove.
 Hansen Peter L, mason, r 302 E 9th.
 Hansen Ralph, appr, b 1214 4th av.
 Hansen Robt, carp S P Co, r 1616 23d av.
 Hansen Robt, janitor, r 1468 27th av.
 Hansen Robt, div supt O T Co, r 3d cor Orchard, Elmhurst.
 Hansen Robt L, clk, r 608 E 18th.
 Hansen Robt P, tallor, r 1061 E 15th.
 Hansen Russell D, plumber, b 3930 Shafter av.
 Hansen Sabina (wid Emanuel), r 958 55th
 Hansen Signius M, ship carp, r 3407 Pennnam.
 Hansen Sigrid, b 54 Emerson.
 Hansen Sophia (wid Peter), r 3857 E 18th.
 Hansen Sophia, seams, b 3601 26th av.
 Hansen Soren M, r 3321 35th av.
 Hansen Sven, lab, r 240 Park, Prtvl.
 Hansen Theo, clk, b 1154 Brush.
 Hansen Theo S, janitor Franklin School, r 1451 23d av.
 Hansen Thos (Hansen Bros), r E 14th nr Baker av.
 Hansen Thos, r s s Noble 3 e of Nutley av.
 Hansen Thos, deckhand S P Co, r 1716 King av, Prtvl.
 Hansen Thora M, buyer, b 958 53d.
 Hansen Thorvald, cementwkr, r 4412 Pennman av.
 Hansen Victor P, painter, r 941 Poplar.



Ronayne Sisters Millinery

42 SAN PABLO AVE.



Our Trimmed Hats are Bewitching and Economical.

They are the Products of Skilled Milliners, who are Thoroughly Posted on Every Hat Fancy that Dame Fashion Presents.

The Best Ideas From Paris and America's Metropolitan Fashion Centers

Beauty and Style that Rivals the Finest Stores in New York

We Save You Money
 Come in and Talk It Over

OAKLAND FURNITURE CO.

Complete OFFICE and HOUSE FURNITURE Both Phones
 Cash or Credit
 N. E. Cor. 12th and Clay.

Hansen Margaret (wid Louis), r 958 53d.
 Hansen Maria, seams, r 419 E 12th.
 Hansen Marie (wid Hans T), b 1616 23d av.
 Hansen Marie (wid Herman), b 1115 Campbell.
 Hansen Martha, emp Cal Fruit Cannery's Assn, r Ala.
 Hansen Martin P, tmstr, r 807 Jefferson.
 Hansen Mary (wid John), r e s Palo Vista av 11 s of E 14th.
 Hansen Mary (wid Peter), r 118 5th.
 Hansen Mary (wid Thos C), rms 532 8th.
 Hansen Mrs Mary, r 1071 13th av.
 Hansen Mary, clk, b 1053 Center.
 Hansen Mathias, mariner S P Co, r 1411 9th av.
 Hansen Matilda (wid Ludwig), b Herman Hansen, Leona Hts.
 Hansen Mayhelle U, clk, b 1071 13th av.
 Hansen Michl, carp S P Co, rms 913 Bway.

THIS DIRECTORY IS ALWAYS PRINTED BY THE JOB PRINTING DEPT. OF THE **TRIBUNE** - LARGEST - FINEST PLANT IN OAKLAND - PRICES LOWEST - WORK THE FINEST

COVERS

WHITE-WALLACE CO., Inc.
 1252 Webster

Phone Oakland 194 Home Phone A4194

The Cars of Fame

PIONEER AUTOMOBILE CO.

HUDSON
THOMAS
CHALMERS - DETROIT

188-190 TWELFTH STREET
A. R. DAWSON, Manager

128

1910 POLK-HUSTED CO.'S

Oakland Conservatory of Music

DIRECTOR
Adolf Gregory

Instruction on the Pacific Coast.

203-05 TWELFTH ST., Corner Jackson
Sunset Oak. 4922—Home A2922

The largest and most thoroughly equipped School of Genuine Musical Instruction on the Pacific Coast.

Hansen Walter, cabinetmkr, r 2314 Lawrence.
Hansen Walter, car opr, rms 1075 E 23d.
Hansen Walter, driver W A Smith, rms 1730 Webster.
Hansen Walter N, clk, b 443 37th.
Hansen Wm, mattressmkr Peerless Mnfng Co, r Bkly.
Hansen Wm E, eng, r 1903 12th.
Hanson Wm H, emp S P Co, r 1373 12th.
Hansen & Jensen (Peter Hansen, Hans P Jensen), cigars 379 12th.
Hansen & Keough (H A Hansen, J W Keough), saloon 726 San Pab av.
Hansen & Matthiesen (John Hansen, Andr Matthiesen), tailors 1961 Franklin.
Hansen & Smith (Henry Hansen, John O F Smith), saloon 400 San Pab av.
Hanssen Olaf J, r 261 Cleveland.
Hanto Alma, clk E Lehnhardt, r Bkly.
Hanton Danl, b 1815 10th.
Hantz Chas, porter, rms 887 Pine.
Hanush John M, plumber, b 214 Harlan.
Hanush Jos, harnessmkr, r 214 Harlan.
Hanush Jos Jr, plumber 420 60th.
Hanvey Chas B H, phys Pac Coast Hosp Assn, r Bkly.
Hapner Richd, bridgeman, rms 666 6th.
Happ, see also Hepp and Hopp.
Happ Albt (W J Happ & Co), b 963 Castro.
Happ Augusta (wid Marcus), men's furnishings 481 7th, r 712A 6th.
Happ David F, tmstr, b 957 Jefferson.
Happ Geo D, hostler J W Medeiros, b 957 Jefferson.
Happ Helen, clk Augusta Happ, b 712 6th.
Happ Mrs Mary, tchr Spanish, r 957 Jefferson.
Happ Morris (Morris Happ & Co), r 926 5th av.
Happ Morris & Co (Morris Happ), dyers 428 9th.
Happ Saml J, lab, b 957 Jefferson.
Happ Walter J (W J Happ & Co), r 963 Castro.
Happ W J & Co (Walter J and Albt), horse drs 615 Bway.
Happoldt Ernest B, r 154 E 16th.
Happy Frank D, elec Elec Construction Co, r 3858 E 18th.
Harada Isaburo, shoemkr 1118 Franklin.
Harada T, dyer 557 7th.
Haran Gregory, clk, b 1064 Campbell.
Haran Jos M, clk, b 1064 Campbell.
Haran Michl J, r 1064 Campbell.
Harbach Wm L, furniture, r 298 24th.
Harbarth Julius, wrapper Grand Central Mkt, r Bkly.
Harbaugh G Odell, produce, r 3801 West.
Harbaugh Van Ora, produce, r 3985 West.
Harber Jas R, clk S P Co, r 680 27th.
Harbert Edw L, r 920 Fallon.
Harbert John W, printer 630 13th, r San Leandro.
Harbeson Harry, framemkr Burnham, Standeford Co, r 1715 22d av.

Harbey Chas, waiter, r 1317 7th.
Harbidge Arthur, oiler Paraffine Pail Co, r 965 54th.
Harbidge Fannie (wid Wm G), b 211 Adeline.
Harbidge Stella, jellymkr, b 2117 Adeline.
Harbidge Wilmot, ironwkr, r 2117 Adeline.
Harbine Chas E, r 71 7th.
Harbine Sarah G, stenogr, b 71 7th.
Harbinson Geo W, clk, r 1144 E 17th.

HARBOR BANK,

H T Spaulding, Pres; A C Busey an A Kendall, Vice Pres; C C Spaulding, Cash; P J Jacobus Jr, Asst Cash. Broadway ne cor 5th. Phones Okd 234 Home A2367.
Harbor Geo, clk Smith Bros, b 546 33d.
Harbor John F, carp S P Co.
Harbor J R, ticket clk S P Co, r 680 27th.
Harbor Liquor Co, Chas Hadlen Jr mng, saloon 838 Bway.
Harbord Melchert H, r 3649 School.
Harbridge Alice E, emp E A Wright, 2117 Adeline.
Hardacre George Y, clk The Hub, b 56 10th.
Hardaker Jos, locksmith 1508 Bway.
Harden Bismark, student, b 946 Myrtle.
Harden F Walter, mech eng, r 571 37th.
Harden Mamie, clk The Fair, r St Regt Apts.
Harden Mrs Minnie E, seams, r rea 1708 47th av.
Harden Rena B, student, b 3418 Champion.
Harden Thos P, bkpr, r 3418 Champion.
Harden T Ross, salsn Geo W Austin, 16 W Eldorado.
Hardenbergh Chas P, emp S P Co, r 105 Poplar.
Hardenbergh Percy B, cashr, b 167 Valdez.
Hardenbergh Sarah A (wid Jos R), r 1673 Valdez.
Hardenbrook Edw A, harness mkr W F Lemon, rms 529 8th.
Hardenbrook Minnie A, clk, b 1111 13th av.
Harder Geo P, carp, rms 1649 Linden.
Harder Holger H, janitor, r 907 36th av.
Harder Lena, b Altenheim.
Hardesty Emma V (Hardesty & Chase), r 769 17th.
Hardesty Geo C (Hardesty & Litz), r 795 54th.
Hardesty & Chase (E V Hardesty A J Chase), bakery 769 17th.
Hardesty & Litz (G C Hardesty, J A Litz), grocers 5398 Grove.
Hardie, see also Hardy.
Hardie Chas, bottler Okld B & M Co, r Albany.
Hardie Dorothy E A, clk Manheim & Mazor, b 1409 Brush.
Hardie Mrs Jas, r 1409 Brush.
Hardie Louis W, bkpr, r 1325 26th av.
Hardie Mrs Louise E, b 1325 26th av.
Hardie Lucille, hair dresser F M Schelk, b 1409 Brush.
Hardie Mrs Rebecca, r 1409 Brush.
Hardigan Mary, dressmkr 819 15th.
Hardiman M Joseph, farmer, r 832 Mead av.
Hardin Annie (wid Robt D), r 3156 Roberts.
Hardin Grace L, exch opr Oakland Bank of Savings, b 5744 Tel av.
Hardin Richd R, salsn Western Finance Co, r 470 Jean.
Hardina Jas, emp S P Co, ft Wood.

Your Furniture Stored in FIRE PROOF Warehouse---\$1.50 per load and up. Cheap Insurance Call up F. F. PORTER, the Real Estate and Loan Broker, 1016 Broadway. Either phone 1990

STORAGE

PIANOS

Weber
Mason Pianos
Blasius & Sons

Established
1850

KOHLER & CHASE, Inc.

PIANOS
J. & C. Fischer
Kohler & Chase
Kohler & Campbell

MUSIC AND MUSICAL MERCHANDISE

Telephone Oakland
1009

1013 1015 Broadway, Oakland, Cal.

rding Agnes (wid Geo), grocer, 655 Madison.
 rding Aug, elec eng, r 861 Adeline.
 rding David W, mach Union Gas Eng Co, r 1933 Magnolia.
 rding Mrs Elizabeth, grocer 611 Adeline.
 rding Mrs Emma, emp E Jehnhardt, 655 24th.
 rding Frances (F Harding & Co), r 700 Shattuck av.
 rding F & Co (Frances Harling, Charlotte Engelbredt), grocers 4700 Shattuck av.
 rding Geo J, porter Pullman Co, r 1626 Linden.
 rding Geo J, plumber, r rear 655 Madison.
 rding Mrs Hannah, r 1208 5th.
 rding Mrs John A, r 1910 46th av.
 rding J W, rms 474 9th.
 rding Mary, r 861 Adeline.
 rding Mrs Mary, r 1052 24th av.
 rding Robt A, car insptr S F Co, r 113 15th.
 rding S L, studt Polytechnic Bus Col, o 1509 Franklin.
 rding Wm S, bkmm S P Co, r 1273 2th av.
 rd Fred, clk E C Ambrose & Co, b 3831 Opal.
 rd Philip H, bottler Kirchner & Mante Co, r 3831 Opal.
 rdwick Edw N, master mariner, r 670 E 25th.
 rdwick Frank H, salasn, r Rose n e cor Warren.
 rdwick Harold R, clk, b F H Hardwick.
 rdwick Isabella, bkpr, r Henry n w cor Warren.
 rdwood Edith M, bkpr East Okld Creamery, r 2812 35th av.
 ardy, see also Hardie.
 ardy Arilla G (wid Dan), r 370 5th.
HARDY'S BOOK STORE,
 (Chas G Hardy), Commercial Stationery, Legal Blanks and Books, 961 Broadway, Phones Okld 4715, Home A1212.
 ardy Chas G (Hardy's Book Store), r 270 Lake Shore av.
 ardy Mrs Emma, r 1568 5th.
 ardy Geo, r 664 18th.
 ardy Geo M, architect, b 620 E 24th.
 ardy Harry D, driver Union French Laundry, r 817 Grove.
 ardy Jesse F, bkmm S P Co, b 1520 8th.
 ardy Lettie V, music tchr, 538 30th.
 ardy Lowell E, r Park way n e cor Mesa av.
 ardy Lowell J, r 620 E 24th.
 ardy Mrs M E, seams S N Wood & Co, r 664 18th.
 ardy Sumner, dentist, b 2031 Richmond av.
 ardy Tracy S, clk C G Hardy, r 365 29th.
 ardy Wm B, ins agt 961 Bway, r 2031 Richmond av.
 ardy Wm H, r 578 E 22d.
 ardy Wright E, clk C G Hardy, b 2031 Richmond av.
 are, see also Hair.
 are Andr J, r 859 60th.
 are Clarence L, bkpr, r 584 Jean.
 are Horace E, eng, b 470 28th.
 are Joseph J, salasn, r 3768 Webster.
 arelson Otto, tel opr S P Co, r Bkly.
 arens Martha E, asst Okld Free Pub Library, b 1329 Harrison.

MR. & MRS. J. S. McCOWN'S
Academy of Dancing
 Central Hall, 419 12th St.
 Socials Every Wednesday & Saturday Evng's
 Classes Every Monday Evening, 8 to 12
 Private Lessons by Appointment
 PHONE OAKLAND 4355

Harford Lyman, lawyer 3210 E 14th. r Bkly.
HARFST WILLIAM,
 Propr Hotel Avalon, r 406 Tel av.
 Hargan C T, fireman S P Co, r 1670 9th.
 Hargens Julius, student Vander Nallen School, b 4936 Cherry.
 Hargis Fredk B, clk, r 733 17th.
 Hargrave Harold T, colr, b 929 60th.
 Hargrave John F, miner, r 929 60th.
 Hargreaves Thos W, carp, r 815 33d.
 Hargreaves Jas E, shprt mkr, r 5102 E 10th.
 Harispe Pierre, Indrywkr Union Pacific Lndry, b 824 23th.
 Harjes Wm E, contr, r 1119 3d av.
 Harker B L, sec Western Carbonic Acid Gas Co, r ft Powell.
 Harker Chas S, pres Western Carbonic Acid Gas Co, r ft Powell.
 Harker Geo A, phys 715 First Natl Bank bldg, r 236 Hillside av.
 Harkins Danl H, bolt ctr S P Co, r 1422 6th av.
 Harkins Augustus W, emp S P Co, r 1223 E 22d.
 Harkness Layton M, mnfrs agt, b Hotel Avalon.
 Harlan D Belle, tchr Lockwood School, r San Leandro.
 Harlan Edna, stenogr, b 166 9th.
 Harlan James, foreman S P Co.
 Harland Corinne (wid Wm), r 1365 13th.
 Harley Gertrude, b 589 37th.
 Harley Walter, driver, r 523 34th.
 Harling Gladys, r 473 6th.
 Harlock James, r 839 1/2 Jackson.
 Harlow Almond L, mngr, r 389 Vernon.
 Harlow Chas A, colr L C Sheldon, r 3830 Clarke.
 Harlow Chas R, elec, r 528 31st.
 Harlow Frank L, student, b 833 30th.
 Harlow Geo E, bkpr, b 389 Vernon.
 Harlow Mrs Hannah, r 570 Kennedy.
 Harlow Josiah C, printer, r 1041 45th.
 Harlow Laura A (wid Edw), r 380 Lenox av.
 Harlow Laura W, musician, b 380 Lenox av.
 Harlow Lloyd C, tmstr, r 576 Kennedy.
 Harlow Myrle, student, b 389 Vernon.
 Harlow Victor C E, barber John Tisch Co, r 1170 Madison.
 Harlow Wilbur B, eng, r 103 Miles av.
 Harlow Wm S, notary public 952 Bway, r 1042 Adeline.
 Harmah E J, studt Polytechnic Bus Col, b 206 12th.
 Harman Amanda M (wid Wm), r 1858 8th.
 Harman Geo W, r 3900 Capp.
 Harman John, lab Judson Mngf Co.
 Harman Jos D, pressman Pac Manifold Inc Book Co, b 3627 Gallindo.
 Harmen Chas, agt Met Life Ins Co, r 657 26th.
 Harmon Dollie (wid Andr), r 1806 Grove.

PLANS AND SPECIFICATIONS FURNISHED
 Building Loans
STURGEON AND WHITE
 DESIGNERS AND BUILDERS
 Notary Public
 902 SAN PABLO AVENUE
 OAKLAND, CALIFORNIA
 PHONES: OAKLAND 6476, A4871

D. B. HUNTER,
Pres. and Gen. Mgr.
Main Office and Yard
Shattuck Av. & Oregon St.
Berkeley, Cal.
Tel. Berkeley 8

Hunter Lumber Co.

VERE W. HUNTER
Secrets
Wharf and Yard
South End of
Webster Street Bridge
Tel. Berkeley 8

INCORPORATED NOV. 14, 1902

430

1910 POLK-HUSTED CO.'S

Harmon Albion K P, ins agt, r 1401 E 14th.
Harmon Albion K P Jr, mining, b 1401 E 14th.
Harmon Edw G, lab, r 3325 Bargain.
Harmon Eric, lab, b 6145 Fremont.
Harmon Ethel, clk, b 2934 35th av.
Harmon Henry, grocer, 2931 35th av.
Harmon Henry F, carp, r 1315 West.
Harmon Jessie, student, b 1394 Webster.
Harmon Lewis C, carrier P O, r 122 Hanover av.
Harmon Mignon, student, b 1394 Webster.
Harmon Wm S, salsn H M Sanborn, r 413 63d.
Harmony Hall, 557 E 12th.
Harms Geo, bartndr, rms 1717 San Pab av.
Harms Richd, dentist 1168 Washn, r Ala.
Harn Z Taylor, lab, r 5715 McCall.
Harney Robt, caterer, rms 409 1/2 12th.
Harnish Henry D, carp, r 1658 12th.
Harnish Michl W, clk, b 1188 18th.
Harold, see also Harrold and Herold.
Harold Edw, trav agt, r 6409 Harmon ct.
Harold Jos, mach hand S P Co, r 1722 8th.
Harold Jos, mach, r 4305 Allendale av.
Haroldson Andr, driver Central Creamery Co, rms 778 11th.
Haroldson John, clk, r 1629 Market.
Harpending Asbury H, r 2603 Fruitvale av.
Harpending Genevieve, b 2603 Fruitvale av.
Harpending Lucille, b 2603 Fruitvale av.
Harper Amy L, cashr, b 837 38th.
Harper Annie (wid Wm L), r 837 38th.
Harper Carroll P, emp Hammond, Crane & Hammond, b 1563 11th av.
Harper Clara E (wid Saml D), r 4422 West.
Harper Mrs Clotilde, r 683 24th.
Harper Edw C, clk, b 1563 11th av.
Harper Florence, student Mills College.
Harper Fredk F G, broker, r 283 Park View ter.
Harper Grace, clk, b 680 27th.
Harper Harry M, elec, b 971 7th av.
Harper Jas L, salsn, r 1563 11th av.
Harper John, rms 271 10th.
Harper John J, bartndr 14 Tel av.
Harper John W, janitor Delger bldg, b 837 38th.
Harper Josie (wid Jas M), r 462 Rose.
Harper Kate, student Polytechnic Bus Col, b 837 37th.
Harper Lawrence, student, b 283 Park View ter.
Harper Leroy, designer, b 683 24th.
Harper Mrs Mabel M, furn rms 530 13th, r 1066 12th.
Harper Mrs Mary, r 680 27th.
Harper Mary A (wid Chas T), r 1015 21st.
Harper Nellie, clk, b 1563 11th av.
Harper Thos, r 683 24th.
Harper Wm, clk, b 1379 Harrison.

HARPER WM J,
Mngr P N Kuss Co, 1235 Broadway, r 3228 Harold.

Harper Wm W, b 1015 21st.
Harper Wm W P, r 1264 E 15th.
Harold Christine C (wid Jas L), r 766 1/2 11th.
Harrah Harry H, eng, r 966 Madison.
Harrahaer Mary (wid Patk), r 1319 12th.
Harreden Arthur W, mngr Lake Merritt Garage & Mach Wks, r 539 20th.

Harrell C H, porter Pullman Co, r Chase.
Harrell Mrs Lulu A, rms 1009 Madlson.
Harrell Ulysses G, carp S P Co, r 15 39th av.
Harrier Danl W, r 529 39th.
Harrier Lewis G, lawyer, r 6457 Benvue av.
Harrigan Edw, student, b 7 Orange av.
Harrigan John, cement wkr, r 6315 Tel.
Harrigan John W, eng S P Co, r 16 12th.
Harrigan Michl J, plumber, r 1096 Allee.
Harrigan Patk, mining, r 7 Orange av.
Harrigan Wm, plumber, b 1096 Alleen.
Harriman Jas H, driver, r 4824 Webster.
Harriman Jay, lab, r 729 Myrtle.
Harrimes H, driver Okld Fruit Supply Co, r 586 20th.
Harrington, see also Herrington.
Harrington Agnes, seams, b 940 Adeline.
Harrington Alfred, pilot, rms 554 E 16th.
Harrington Beatrice T, stenogr 17 States Refineries, b 1310 12th av.
Harrington Catherine, stenogr, b 940 Adeline.
Harrington Chas J, colr, r 2130 West.
Harrington Ebenezer H, r 6431 Dana.
Harrington Mrs Ethel E, b w s Moss a 3 s of Garden, Fitchburg.
Harrington Frank D, painter, r 175 63d.
Harrington Fred J, clk, b 175 63d.
Harrington Geo V, appr S P Co, b 94 Adeline.
Harrington Mrs Hannah, b 755 Market.
Harrington Harris F, bkpr, r 508 63d.
Harrington Homer, fireman Peoples Water Co, r 809 Oak.
Harrington Honora (wid John J), r 94 Adeline.
Harrington Jas, salsn, r 1056 45th.
Harrington Jas E, massage, r 2 Frances.
Harrington John, cigars 629 E 12th, 1310 12th av.
Harrington John, plumber, b 110 Grand av.
Harrington John A, mstr mariner S 1 Co, r 1580 39th av.
Harrington John F, saloon 915 7th, r 75 Market.
Harrington John J, emp Am Rubber Mnf Co, r 1026 53d.
Harrington John J, salsn, b 940 Adeline.
Harrington Jos, clk, b 110 Grand av.
Harrington Jos T, journalist, rms 1310 12th av.
Harrington Julia, tchr, b 1673 Waverly.
Harrington Mrs Lena A, b 211 12th.

HARRINGTON-McINNIS CO,
W V Harrington, Pres and Mngr; M A McInnis, Vice-Pres; and Treas: C R Mulgrew, Sec; Printers and Bookbinders 261 12th, Phones Okld 89, Home A1389.

Harrington Martha G, clk Taft & Penoyer, b 4471 Grove.
Harrington Mary (wid Danl), r 1056 45th.
Harrington Mary, b 940 Adeline.
Harrington Mary, b 110 Grand av.
Harrington Mary, music tchr, r 1957 Myrtle.
Harrington Mrs Mary A, r 1000 56th.
Harrington Mary E, seams, b 1310 12th av.
Harrington Mary V, r 1673 Waverly.
Harrington Miles D, clk S P Co, b 2130 West.
Harrington Patk, r 110 Grand av.
Harrington Robt, jockey, b 5891 Fremont.

HOME

Investment

Company.

Real

Estate

and INSURANCE

Loans

1922

Fruitvale Avenue

FRUITVALE.....CAL.



Phone Merritt

440

George W. Schmitt
Heating and Ventilat-
ing Co. ❄ ❄ ❄

Heating and Ventilating Systems In-
stalled Sneet Metal Work of Every
Description ❄ ❄ ❄ ❄ ❄

1160 WEBSTER STREET
Phones OAKLAND 3556 HOME A 3556

Harrington Sarah (wid Geo), r 1117 39th av.
 Harrington Sarah B (wid Geo), r 1269 9th av.
 Harrington Sidney J, ship carp S P Co.
 Harrington Victoria A (wid Chas F), b 4471 Grove.
 Harrington Walter V, pres and mngr Harrington-Melnnis Co, r 832 37th.
 Harrington Wm, saw filer, rms 832 West.
 Harrington Wm J, florist, b 175 63d.
 Harriott Arthur D, agt, b 697 E 27th.
 Harriott Edw J, carp, b 697 E 27th.
 Harris Abraham, mnfr, r 892 56th.
 Harris Ada F, housekpr, rms 407 12th.
 Harris Albt, clk, b 1125 Eden Park av.
 Harris Albt L, elec eng, r 4108 Terrace.
 Harris Alice M, clk Willcox & Glbbs Sewing Mach Co, b 1524 San Pab av.
 Harris Andr J, towerman, r 918 Stanford av.
 Harris Anita A, clk Citizens' Bank of Fruitvale, b 1373 12th av.
 Harris Arnold J, fireman S P Co, rms 1653 7th.

HARRIS ARTHUR L,
 Cashr Central Bank (Savings), r Hotel Metropole.
 Harris Aubrey R, r s s 2d 3 e of Jones av, Elmhurst.
 Harris Benj, lab, r 1572 5th.
 Harris Benj F, dyer 1714 7th.
 Harris Mrs Bertha, b 892 56th.
 Harris Benj F, tailor, 763 7th.
 Harris Bud, lab, rms 14th nw cor Webster.
 Harris Celia M (wid Wm M), asst R E Gilson, r 440 61st.
 Harris Chas, brkman, r 1315 52d av.
 Harris Chas, carp, rms 863 Union.
 Harris Chas, clk, b 518 Hobart.
 Harris Chas, uphlstr, r 915 36th.
 Harris Chas D, janitor, r 1723 14th.
 Harris Chas E, carp, r 1272 7th.
 Harris Claude R, clk C J Heeseman Inc, b 1055 48th.
 Harris Cora B (wid Jas), rms 953 Clay.
 Harris David, agt Denison News Co.
 Harris Dora, clk J I Del Valle, b 1125 Eden Park av.
 Harris D Edwin, trav agt, b 1492 Webster.
 Harris Edw, cook S P Co.
 Harris Edw A, r 1329 E 27th.
 Harris Edw A Jr (Harris & Turner), r 1524 San Pablo av.
 Harris Edw G, blksmith 1790 Grove, b 1524 San Pablo av.
 Harris Edw J, cook S P Co.
 Harris Ellen A (wid Richd W), r 5583 1/2 Marshall.
 Harris Ellis M, tel opr, r 1133 1/2 Myrtle.
 Harris Emerson, mach Union Gas Eng Co, r 3032 Champion.
 Harris Esther, stenogr, b 1125 Eden Park av.

HARRIS EVA L,
 Physician and Surgeon 427-429 First National Bank Bldg, Hours 10:30-11 A M, 3-5 P M, Phone Okid 283, b Hotel Athens.
 Harris E Drake, r 1492 Webster.
 Harris Flora, clk, b 1125 Eden Park av.
 Harris Frank, carp, b 4409 Hopkins.
 Harris Frank L, r e s George 5 n of Rudsdale.
 Harris Frank M, b 440 61st.
 Harris Frank S, gardener, b 509 Sycamore.

LAYMANCE
REAL ESTATE COMPANY
 REAL ESTATE AGENTS AND AUCTIONEERS
 1214-1216 BROADWAY, OAKLAND
 Phones. Oak. 328 Home A 3328

Harris Fred, brkman, rms 1430 11th.
 Harris Fred E, carp, r 493 28th.
 Harris Fred J, painter 781 7th.
 Harris Geo, foreman, r 842 38th.
 Harris Geo, porter, rms 1171 7th.
 Harris Geo A, painter, b 1641 Market.
 Harris Geo D, porter Pullman Co, r 594 Walsworth av.
 Harris Geo N, ship carp S P Co, r 940 Poplar.
 Harris Geo T, cldr 912 San Pab av.
 Harris G Adeline, restaurant 761 7th.
 Harris Hannah (wid Carson), b e s Stanley av 3 s of Orion.
 Harris Harry, gardener Key Route Inn.
 Harris Harry, agt Denison News Co.
 Harris Harry H, sec Cal Zeitung Pub Co, b1728 10th av.
 Harris Henry, lab, b 4318 Lyon av.
 Harris Henry A, furn rms 1055 Franklin and 407 12th.
 Harris Herman, r 3857 West.
 Harris Hugh C, cond O T Co, r 40 Athol av.
 Harris H D, ydman S P Co, r 1116 Market.
 Harris H J, switchman, b 940 Myrtle.
 Harris Isaac, trav agt, r 4231 Gilbert.
 Harris Isabelle C, stenogr, b 588 20th.
 Harris Jackson P, train auditor, r 1335 63d.
 Harris Jacob L, tailor 1125 Eden Park av.
 Harris Jas, benchhd Burnham Standeford Co.
 Harris Jas, tmstr, rms 715 Webster.
 Harris Jas B, lab, r rear 5864 Occidental.
 Harris Jas E, waiter S P Co, r 1649 36th av.
 Harris Jas J, clk, r 327 Grend av.
 Harris Jas F, carp, r 1322 E 27th.
 Harris John, r w s Snell av 8 n of E 14th.
 Harris John A, elec, b 509 Sycamore.
 Harris John F, clk R M S, r 1310 Adeline.
 Harris John H, clk E L Brown, r 1825 50th av.
 Harris John J, salsu, r 3628 Helen, Frtvl
 Harris John N, ship carp S P Co, r 1319 10th.
 Harris John S, emp S P Co, r S F.
 Harris Jos, clk, b 1125 Eden Park av.
 Harris Jos W, porter Pullman Co, rms 819 Chester.
 Harris Josephine, b 763 7th.
 Harris Josephine, tchr Emerson School, b 509 Sycamore.
 Harris Julia A (wid John), b 5860 Occidental.
 Harris J Chas, ins agt 1214 Rway.
 Harris Keturah F, tchr, b 1001 Adeline.
 Harris Lee, carp, r 839 Mead av.
 Harris Leo, clk Isaac Mendelson, r 802 11th.
 Harris Leon R, r 1373 12th av.
 Harris Le Roy, elec, b 762 Willow.
 Harris Mrs Lizzie, watchmkr 947 7th.
 Harris Lottie, b 264A 4th.



Alameda Technical School

□ **Shorthand Typewriting**

□ **Commercial Branches**

□ **Business Education**

□ **2000 SANTA CLARA AVE.**

Phone: **Alameda 313**

READ THE
Saturday Evening Post
EVERY NEWS STAND

ROGUE RIVER VALLEY ORCHARDS CO.

HOMES WITH AN INCOME SOLD ON TERMS

PHONE OAKLAND 2181

427 THIRTEENTH STREET, OAKLAND

432

1910 POLK-HUSTED CO.'S

Telephones: Oakland 485, Home A 4480

M. C. HALLAHAN

Caterer

12TH AND ALICE STS.

OAKLAND

Harris Mamie (wid Henry), b 752 Harrison.

Harris Mrs Mamie, r 829 Campbell.

Harris Mamie, waitress, b 762 7th.

Harris Margaret S (wid John A), r 509 Sycamore.

Harris Mary E (wid G F), r 4385 Howe.

Harris Mrs Milton B, clk Hale Bros, r 1214 13th av.

Harris Mattie A, actress, b rear 5864 Occidental.

Harris Maudsley, lab, r 4318 Lyon av.

Harris Max, waiter, r 1552 1/2 5th.

Harris Melvin, silversmith H H Jackson Co, r 435 Frederick.

Harris Milton, painter 1711 25th av.

Harris Milton B, clk Hale Bros, r 1214 13th av.

Harris Minnie, tchr, b 4385 Howe.

Harris Minnie E (wid Chas), b 1373 12th av.

Harris Moses H, grocer 654 Alice.

Harris Neal, dep Co Tax Colr, b 1155 Madison.

Harris Newton A, clk, r 831 56th.

Harris Nibes (wid Geo W), r 1061 9th av.

Harris Nicholas R, mngr Atlas Gas Eng Co, r S E.

Harris Pauline M, mngr Okld Office Lincoln Mtg & Loan Co, r S F.

Harris Pearl M, clk, b 923 37th.

Harris Mrs Pearl P, r rear 5868 Occidental.

Harris Richd, lab, r 3502 Hopkins.

Harris Richd Jr, lab, b 3502 Hopkins.

Harris Richd T, b 969 Chester.

Harris Miss Rita, clk Kahn Bros, r 802 11th.

Harris Robt, b 5084 Fremont.

Harris Robt, lab, r 408 1/2 2d.

Harris Robt, millhand W P Fuller & Co, r 6084 Fremont.

Harris Robt M, shingler, r 1825 56th av.

Harris R Lloyd, asst mngr NW Natl Ins Co, r Bkly.

Harris Mrs Sadie, r 902 7th.

Harris Samson, brklyr, r 1468 Filbert.

Harris Saml A, cook S P Co.

Harris Saml B, elec, r 817 Jefferson.

Harris Sarah (wid Wm), b 1149 Jackson.

Harris Sarah E (wid Benj E), r 1728 10th

Harris Sherward G, bkpr, r 665 51st.

Harris Sidney J, carp, rms Emil Richter, Elmhurst.

Harris S B, elec Okld G L & H Co, r 317 Jefferson.

Harris Terisa (wid Wm), b 1016 Filbert.

Harris Thos S, gateman S P Co, r 1315 Stewart.

Harris Thos B, gardener, r 5970 Colby.

Harris Thos N, bartndr, r 1116 Campbell.

Harris Tittle, tailor, b 1125 Eden Park av

Harris Tyson A, student, b 1175 Market.

HARRIS HON T WM,

Judge Superior Court Dept 1, r 255 Perry.

Harris Virginia C (wid Chas), r n s Hopkins 3 w High.

Harris Walter, clk, b 1125 Eden Park av
Harris Walter J, mngr A Gallie Fruit Co r 414 Edward.

Harris Wm, cook S P Co.

Harris Wm, lab, b 962 26th av.

Harris Wm A, clk E L Brown, b 1825 56th av.

Harris Wm B, b 1319 10th.

Harris Wm E, plater Thos Booth Co, b 1541 Market.

Harris Wm H, porter, r 762 Willow.

Harris Wm H, waiter S P Co.

Harris Wm R, carp, r 1641 Market.

Harris Wm T, salsn, r 1175 Market.

Harris Witten W, printer 1024 San Pab av.

Harris & Turner (E A Harris Jr, Wm Turner), horseshoers 1790 Grove.

Harrison Agnes, bkpr, b 534 Hobart.

Harrison Alla, clk Hale Bros, b 724 14th.

Harrison Andr J, ironwkr, r rear 599 63d.

Harrison A S, clk S P Co, r 838 West.

Harrison Carroll E, elec, r 372 Euclid av.

Harrison Chas, rms 371 13th.

Harrison Chas E, elec, rms 724 14th.

Harrison Chas L, carp, b 1772 Goss.

Harrison C J, stenogr S P Co, r Bkly.

Harrison Delphine (wid Thos G), r 287 Oakland av.

Harrison Edgar E, solr, b 1302 Jackson.

Harrison Frank B, b 287 Oakland av.

Harrison Fred M, clk Aermotor Co, r 1354 11th av.

Harrison Geo, clk, b 205 3d.

Harrison Geo, solr, b 1302 Jackson.

Harrison Rev Geo R, r 5965 Brown.

Harrison Geo W, clk S P Co, r Bkly.

Harrison Gertrude, clk Hubert Leighton, r 527 18th.

Harrison Gladys, student, b 1502 Jackson.

Harrison Harry J, r 704 Tel av.

Harrison Henry, eng, r 554 Hobart.

Harrison Hubert J, preserves, r 5965 Brown.

HARRISON H O CO BRANCH

Abadie & Vesper, Mngrs and Agts Peerless, Selden and Everett Cars, 187 12th, Phones Okld 2627, Home A5679.

Harrison I Dewitt, lab, b 5985 Brown.

Harrison Jas P, stckerman, b 3434 Forest, Frtvl.

Harrison Jas W, clk, r 1631 Bway.

Harrison Mrs Lenora M, r 1772 Goss.

Harrison Margaret (wid John), r Warren nr Henry.

Harrison Mildred V, nurse Acropolis Sanatorium, b 534 Hobart.

Harrison Nellie B, masseuse 1631 Bway.

Harrison Park, bet 6th and 7th, Harrison and Alice.

Harrison Robt, actor Ye Liberty Play House, r Bkly.

Harrison Rosalie, b Margaret Harrison.

Harrison Sam, elec Okld G L & H Co, r 361 Adams.

Harrison School, Miss H M Mullen prin, 4th sw cor Harrison.

Harrison Stella J, seams Geo Mosbacher, b 361 Adams.

Harrison Thos R, inspr, r 1010 55th.

Harrison Wm, solr, r e s Seminary av 1 n of Harrison av.

Harrison Wm, trstr, b 205 3d.

Harrison Wm A, drlvr, b 3434 Forest, Frtvl.

Harrison Wm H, ins adj, b 1302 Jackson.

Harrod, see also Herrod.

Harrod Wm W, real est 5505 Tel av, r Bkly.

Telephones

Piedmont 364
Home A 1464

S. H. Sluus

Wholesale
and
Retail
Dealer in

Wood, Coal,

Hay and ...Grain

Poultry Supplies

858-60-62
GROVE
STREET

Oakland, Cal.

ALL ORDERS
PROMPTLY
FILLED AND
DELIVERED

DIEHL'S HAIR STORE

Wig Making and Gents' Toupees a Specialty

TEL. OAKLAND 316 HOME A 4740

Hair Dressing, Cutting, Shampooing,
Manicuring, Facial Massage, etc.

All Kinds of Cosmetics and Perfumes

469 FOURTEENTH STREET

W. H. GRAHAM

Plumbing, Steam and Hot Water Fitting

RECOMMENDATIONS FOR AND REMODELING OF RESIDENCE WORK OUR SPECIALTY

Telephones: Merritt 510, Home B1510

569 East Twelfth Street, Oakland

OAKLAND CITY DIRECTORY 1910

433

Harrold see also Harold and Herold.
 Harrold Frank, r 1341 26th av.
 Harrold Geo W. auditor, r 1303 E 16th.
 Harrold Henry W, clk, b 1305 E 16th.
 Harrold Herbert F, mining eng, b 1341 26th av.
 Harrold James B, clk, b 1305 E 16th.
 Harrold James E, student, b 1303 E 16th.
 Harrold James H, r 1305 E 16th.
 Harrold Sarah R (wid Jas), b 1414 6th av.
 Harrold Susan R, b 1305 E 16th.
 Harroun Frank, dist dep Fraternal Order of Mountaineers 52 Bacon bldg.
 Harrow James C, solr Mutual Realty Co, r Henderson Cal.
 Harrower Harry, mach, b 861 55th.
 Harrower Wm, foreman, b 861 55th.
 Harrub Walter B, r 1266 26th av.
 Harry Herbert H, stenogr, b 466 Alcatraz av.
 Harry Jessie A, cashr Owl Drug Co, rms 466 Alcatraz av.
 Harry Jos C, appr S P Co, b 466 Alcatraz av.
 Harry Mary L (wid Richd), r 466 Alcatraz av.
 Harry Richd E, fireman S P Co, b 466 Alcatraz av.
 Hart Albert, r n s Mills 1 w of Baker av.
 Hart Alfred, ngrng The Fair and pres San Francisco Neckwear Co, r 464 Crescent.
 Hart Arthur H, plumber S P Co.
 Hart Blanche, clk The Hub, b 684 E 27th.

HART CHAS,
 Supt Hart Heater Co, r 684 E 27th.
 Hart Chas D, carp, r 849 53d.
 Hart C C, agt, r 612 12th.
 Hart Dan D, clk, r 1834 Adeline.
 Hart Edw, b 568 15th.
 Hart Ella S (wid Wilkin), b 1076 10th.
 Hart Emmet H, tmstr Hogan Lbr Co, r 1024 Chestnut.
 Hart Ernest N, clk, b 6409 Harmon ct.
 Hart Ernest W, salns, r 1124 E 24th.
 Hart Frank, carp, r e s Lucas av 1 s of E 14th.
 Hart F M, r Oneida Apts.
 Hart Geo E, Indryman, r 1066 60th.
 Hart Geo L, cook S P Co.
 Hart Harriet (wid Albert), b 6409 Harmon ct.
 Hart Harvey J, carp, r 4939 Webster.
 Hart Hazel M, cashr, b 684 E 27th.

HART HEATER CO,
 A. W. Kennedy, Business Mngr, Chas Hart Supt. Mnfrs of the Queen Water Heater and the Hart Boiler, 525 7th. Office 406 13th. Phone 7921. (See p 15.)
 Hart Henry A, tmstr F Lefevre & Co b 1034 Chestnut.
 Hart Howard H, pres Western Mill and Machine Co, r Bkly.
 Hart John, lab, r 808 Willow.
 Hart J Chas, dep county treasurer, r 24 Wayne av.
 Hart Lewis F, clk, b Frank Hart.
 Hart Louise D, furn rms 264 1/2 11th.
 Hart Luke E, mach, b 1762 10th.
 Hart Margaret H (wid Frank), r 1640 Tel av.
 Hart Rev Orlande E, pastor Centennial Presbyterian Church, r 1372 24th av.
 Hart Peter F, blksmith, b 1672 10th.
 Hart Peter M, carp, r 306 58th.

Hart Rev R Franklin, asst rector St. Pauls Parish, r 818 1/2 Oak.
 Hart Sarah J (wid Lucas), b 480 58th.
 Hart Thos J, mach, b 1762 10th.
 Hart Thos F, lab, r 1762 10th.
 Hart Thos R, agt, rms 1288 Market.
 Hart Wm, bkpr, r 3712 Linden.
 Hart Wm, mach Union Gas Eng Co, r S F.
 Hart Philip J, bartndr 3999 Grove, r 2209 West.
 Harter Clifford C (Ashelman & Harter), r 1181 Market.
 Hartey Morris, r 1320 50th av.
 Hartikainen Peter, tailor, r 3970 Lusk.
 Harting Allen C, solr J Allec, r 1712 1/2 San Pablo av.
 Hartie Maria (wid Peter), b 1171 E 17th.
 Hartke Chas C, eng Physicians bldg, r 1380 Bway.
 Hartke Mrs Chas C, furn rms 1380 Bway.
 Hartland Winfield S, brkman S P Co, r 1064 Wood.
 Hartley David, foreman, r 386 Euclid av.
 Hartley Eva (wid Levi M), r 1274 Webster.
 Hartley Fannie, bkpr Howinski Co, b 2049 Linden.
 Hartley Frank W, window trimmer Bowman & Co, r Ala.
 Hartley John W, clk Bernhard & Erickson, r 2048 Linden.
 Hartley J, painter Pullman Co.
 Hartey Mrs M L, clk Taft & Pennoyer, r 419 15th.
 Hartley Roy, clk Pac Woodenware and Paper Co, r 955 Allee.
 Hartley Victor W, salns Wickham Havens Inc, r 298 Euclid av.
 Hartley Wm A, clk Wm Cluff Co, b 2019 Linden.
 Hartman Adolph, pressman S F, r 5882 Fremont.
 Hartman Andr, waiter, b 1057 Myrtle.
 Hartman Arthur, cement wkr, b 3853 E 18th.
 Hartman Edmund V, shoemkr 1281 23d av.
 Hartman Edwin, rms 775 7th.
 Hartman Ellis, salns, r 927 Magnolia.
 Hartman Ferris, actor, r 595 59th.
 Hartman Frances, bkpr, b 1463 Chestnut.
 Hartman Geo E, janitor Lincoln Hall, r 407 13th.
 Hartman Geo W, brndr, b 410 7th.
 Hartman Harry L (Hartman & Bender), r 3216 Hopkins.
 Hartman Hattie (wid Wm), r 3853 E 18th.
 Hartman John, plumber, b 3853 E 18th.
 Hartman J R, clk United Cigar Stores Co, rms 1114 Brush.
 Hartman Mrs Kate, furn rms 410 7th.
 Hartman Louis, printer, b 1407 12th.
 Hartman L, clk Taft & Pennoyer, b 1348 Brush.
 Hartman Martin, clk, b 1463 Chestnut.
 Hartman Mary (wid John), r 883 Bay.
 Hartman Mrs Mary, rms 517 19th.
 Hartman Mrs Mildred A, r 665 20th.
 Hartman Oscar, lab Henry Steinbeck, b 669 3th.
 Hartman Paul F, mach, r 755 Grove.
 Hartman Rose (wid Jacob), r 1463 Chestnut.
 Hartman Sophia, bkpr, b 1463 Chestnut.
 Hartman Wilbur E, lab, r 5309 E 12th.
 Hartman Wm (Hartman & Hamerton), r 410 7th.
 Hartman & Bender (Harry L Hartman, John V Bender), brass foundry 494 Park E Okld.

OAKLAND PHONES { HOME AT 2486 }
 Rooms 303-304-305
 Bacon Block, Oakland

DEAN LAW & COLLECTION CO., INC.
 WE COLLECT YOUR BILLS
 FINANCIAL RATINGS
 Rooms 911-913 Phelan Bldg.
 San Francisco, Cal.

SAN FRANCISCO PHONES { DOUGLAS 6-91 }
 HOME C2736

POLK'S LUMBER DIRECTORY OF THE UNITED STATES
 A COMPLETE EPITOME OF THE LUMBER
 :: : TRADE AND KINDRED INTERESTS :: : :



If You Must Move, See That You Move Right
1070 BROADWAY

HARTMAN & HAMERTON

- (Wm Hartman, C W Hamerton),
Proprs The Idaho 867 Bway.
- Hartmann Amelia, tchr Tompkins School,
r 1096 7th.
- Hartmann Henry J, carp, r 1425 11th.
- Hartmann Rudolph, baker Hotel St Mark,
r S F.
- Hartmann Tille, clk, b 1425 11th.
- Hartmann Vitus, restaurant, r 3217 Lloyd
av.
- Harton Wm G, signal clk W U Tel Co,
b 76 11th.
- Hartsough Clarence N, driver, r 663 52d.
- Hartstein Morris, tailor C A Streit, r 834
Madison.
- Hartstone Harry M, foreman Key Route,
r 507 Walsworth av.
- Hartung Albert J, mach Union Gas Eng
Co, r 6645 Whitney.
- Hartung Albert W, mach Union Gas
Engine Co, b 1320 E 14th.
- Hartwell Eliza I (wid Adelbert), r 1258
Market.
- Hartwell Geo E, condr S P Co, r 1258
Market.
- Hartwell Geo H, foreman S P Co.
- Hartwell Harlowe A, solr, r 6442 Herzog.
- Hartwell J Westley, saln, r 1650 Waverly.
- Hartwell Ross A, emp S P Co, rms 1823 1/2
7th.
- Hartwell Shirley, clk Abrahamson Bros,
r Bkly.
- Hartwig A, opr Pac T & T Co Merritt
Exchange.
- Hartwig Carl J, carp, b 1435 51st av.
- Hartwig Fred, baker Key Route Inn, rms
1651 Valdez.
- Hartwig Geo W, conf, r 1435 51st av.
- Hartwig John B, wheelwright Water-
house & Lester Co, r S F.
- Hartwig Robt, mngr Pacific Amuse-
ment Co, r 1654 E 14th.
- Harty Delia (wid Roger), r rear 823
Filbert.
- Hartz Augusta (wid John), r 11 Mead av.
- Hartz Elizabeth, clk, b 11 Mead av.
- Hartz Fredk, driver Merchts Exp and
Drying Co, b 11 Mead av.
- Hartz Wm, cutter C H Ball, r 11 Mead
av.
- Hartz Wm J, clk, b 11 Mead av.
- Hartzell Frank E, druggist Owl Drug
Co, r 756 E 14th.
- Hartzell Mrs Hester W, b 756 E 14th.
- Haruye Tachibana, rms se cor 50th av
and Melrose av.
- Harveston Mrs Bird, r 1012 Harrison.
- Harveston Frank, shingler, b 1013 Harri-
son.
- Harveston Jos, mining eng 511 23d.
- Harveston Rev Kate H, r 511 23d.
- Harvey Benj F, eng, b 1554 10th av.
- Harvey Chas, waiter S P Co.
- Harvey Chas B, molder Empire Foundry
Co, r 1507 23d av.
- Harvey Chas H, clk, b 816 36th.
- Harvey Edw B, carrier P O, r 579 43d.
- Harvey Edwin B, clk, r 5224 Market.
- Harvey Elizabeth, b 1520 Curtis.
- Harvey Elizabeth P (wid John), dressmkr
b 3610 Washn, Ftrvl.
- Harvey Emma A, tchr Garfield School, b
546 33d.
- Harvey Flora M, b 1554 10th av.
- Harvey Frank E, draper, r 1661 15th.
- Harvey F E, rms 612 E 15th.
- Harvey Geoh, mstr mariner, r 515 E 24th.
- Harvey Geo W, eng S P Co, r 1308 Chest-
nut.
- Harvey Geo W, eng S P Co, r 1225 Ade-
line.
- Harvey Grace G, photogr 19 Tel av, r
1742 14th av.
- Harvey Gregory, painter H S Knapp, r
1069 Hyland av.
- Harvey Harold, student Polytechnic Bus
Col, b 306 12th.
- Harvey Jennie, b 1943 Linden.
- Harvey John J, plumber S P Co, r 1763
11th.
- Harvey Kazia (wid Benj P), r 1554 10th
av.
- Harvey Lewis P, lab, r 627 E 19th.
- Harvey Madaline, bkpr Hammer-Bray Co,
rms 168 9th.
- Harvey Morris, phys 20 Prentiss av.
- Harvey Nellie (wid John), r 1425 Market.
- Harvey Norval P, eng, r 980 Wood.

Bay City Well Works

Well Drilling, Boring and Pump Work

Warehouses and Shop
Park Ave. & Horton St., Emeryville
GEO. P. MARCUS, Proprietor
Phone Pritchard 2770
Res. 1048 54th St., OAKLAND

- Harvey Richd W, tchr, r 1572 9th av.
- Harvey Robt A, solr r 816 36th.
- Harvey Robt H, b 1425 Market.
- Harvey R Paul, b 590 Sycamore.
- Harvey Samuel, saln, r 1312 37th av.
- Harvey Seth, saln, r 616 Aileen.
- Harvey Shadrack, lab, r 1689 21st av.
- Harvey T, lab Hogan Lbr Co.
- Harvey Wm B, r 1943 Linden.
- Harwell Wm, cook S P Co.
- Harwood Chas J, b 715 39th.
- Harwood Henry E, Dep County Assessor.
- Harwood The, furn rms 269 1/2 12th.
- Haselbacher John A, brushmfr 5811 Park
- Haselbacher Louis C, brushmkr J A Has-
elbacher, b 5811 Park.
- Haselbusch Helena E (wid John W H),
r 1123 Myrtle.
- Haselbusch Walter T, r 1123 Myrtle.
- Hazelton, see also Hazelton.
- Hazelton Chas O E, lab McKinley, Per-
kins Co, r 1006 Chester.

THIS DIRECTORY IS ALWAYS
PRINTED BY THE JOB PRINTING DEPT.

OF THE **TRIBUNE**
LARGEST FINEST PRINT IN OAKLAND
PRICES LOWEST WORK THE FINEST

READ THE
Saturday Evening Post
EVERY NEWS STAND

MEANS EVERYTHING IN
AUTOMOBILES AND VEHICLES
The Best the World Affords
OAKLAND
TWELETH AND JACKSON STS.
Studebaker

MARTIN KNUDSEN & CO.

CEMENT AND CONCRETE WORK

120 RIO VISTA AVE., OAKLAND Phone A 4274 *Buildings, Floors, Sidewalk*

OAKLAND CITY DIRECTORY 1910

435

Haselwood Fred W, asst eng W P Ry, r 903 Filbert.
 Hasermaier Barbara, b Altenheim.
 Haserodt Rev Henry E, pastor Trinity German Evangelical Church, r 815 E 15th.
 Hashagan Louis, dentist, rms Fairlawn Apts.
 Hashimoto K, shoemkr 474 College av.
 Haskell Albt A, carp, r 2038 Magnolia.
 Haskell Benj, r 3667 Fruitvale av.
 Haskell Byron W, carp, r 2041 Linden.
 Haskell Mrs Celeste, r 1451 51st av.
 Haskell Chas A, b 1451 51st av.
 Haskell Eveline M (wid Noyes B), b 33 Bella Vista av.
 Haskell Geo H, molder United Iron Wks, r 828 54th.
 Haskell Guy M, fireman, r 1015 Linden.
 Haskell Mrs Harriet A, r 798 58th.
 Haskell Herbert R, tmstr, b 2041 Linden.
 Haskell Josephine V (wid E T), r Seminary av sw cor Harmon.
 Haskell Mrs Kate R, Christian Scientist 1393 Franklin.
 Haskell Leonard F, mason, r 3224 Star av.
 Haskell Llewellyn F, acct, r 1393 Franklin.
 Haskell Robt R, tmstr Chappell & Nelson, r 2041 Linden.
 Haskell Stephen N, r 523 25th.
 Haskell Wallace P, plumber 1420 Bway, r Bkly.
 Haskell Warren E, pkr W P Fuller & Co, r 2023 Filbert.
 Haskell Warren E, clk, r 1406 13th av.
 Haskell Zana, b 1451 51st av.
 Haskins Abraham, piano tuner, rms 566 15th.
 Haskins Herbert K, chauffeur, r 2701 26th av.
 Haskins Wm S, mining, r 1701 Peralta av, Frtvl.
 Haslet John W, carp, r 1731 7th.
 Haslet John W Jr, carp, b 1731 7th.
 Haslet Velle, stenog, b 1731 7th.
 Haslett John, lab, b Park av ne cor Railroad, Emeryville.
 Hasley Henry, expman s s E 14th nr Wall, r e s Bay View av 1 n of Orange, Elmhurst.
 Hass, see also Haas.
 Hass Andr, blksmith, r 2374 Piedmont av.
 Hass Andr F, teas 857 Franklin, r 825 29th.
 Hass Fredk, ins agt, r 3516 Putnam, Frtvl
 Hass Jas, lab, r 264A 4th.
 Hassard Geoffrey J, florist, b 1108 E 22d.
 Hassard Henry H, clk, r 1108 E 22d.
 Hassard Henry H Jr, carrier P O, r 271 Santa Clara av.
 Hassard John G, clk Natalie Rolleri, b e s Nutley av 2 n of Noble.
 Hassard Nursery Co (Percy A Hassard), 4487 Piedmont av and 42 Nutley av.
 Hassard Percy A (Hassard Nursery Co), r 42 Nutley av.
 Hassard Reginald V, carrier P O, r 1435 39th av.
 Hassatt Catherine (wid Thos), r 620 39th.
 Hassatt Morgan E, steamfir, b 620 29th.
 Hasse Otto L, Dep County Assessor, r 406 20th.
 Hassen Rose, emp Levi Strauss & Co, b 2918 Viola.
 Hassell Horace F, clk, r 1042 54th.
 Hassler Anton, mill supt, r 478 44th.
 Hassler Anton Jr, b 478 44th.

Construction Motors Repairs Fixtures Supplies

Berkeley Electric Company

M. G. YARNELL, Mgr.

Office Residence
 2123 CENTER ST. BERKELEY 2919 LORINA ST.
 Phone Berkeley 5075

Hassler Chas F, pub The Messiah's Advocate, r 947 33d.
 Hassler Mrs Elizabeth, r 930 7th.
 Hassler Ferd O, printer, rms 947 33d.
 Hassler John F, rec teller Central Natl Bank, b 478 44th.
 Hasson Magum, lab, r 1430 3d.
 Hast E S, r 837 36th.
 Hastling Frank, cook, rms 756 Willow.
 Hastings Alvin, turkman, b 4318 Essex.
 Hastings Chas F, r 6663 Tel av.
 Hastings Chas W, brkly, r 827 56th.
 Hastings Clara, b 827 56th.
 Hastings Elizabeth (wid Eugene O F), b 465 Vernon.
 Hastings E A, student Polytechnic Bus Col, b 1156 Madison.
 Hastings Henry H, cook, r 1055 Campbell.
 Hastings Henry M, printer, r 457 Okld av
 Hastings Hiram F, elec, r 4318 Essex.
 Hastings Mabel, student Mills Col.
 Hastings Richd E, eng S P Co, rms 1721 8th.
 Hastings Thos, student Polytechnic Bus Col, b 178 10th.
 Hastings Wm T, saloon 1555 Park av.
 Haston Frank, lab S P Co.
 Hasty Messenger Co (Harold E Fox, Edwin F Lewis), 954 Bway.
 Hasty Walter F, lab H T Ttkinson & Co, r Bkly.
 Haswell Frank E, clk, r 486 36th.
 Hatch Albt E, painter, r 486 44th.
 Hatch C Edwin, r 1372 Harrison.
 Hatch Chas H, mngr Merchants' Protective Assn, r 671 37th.
 Hatch Chas R, Christian Science practitioner 1372 Harrison.
 Hatch David W, produce 322 11th, r 1012 9th av.
 Hatch Fredk W, agt, r 2907 Peralta av, Frtvl.
 Hatch Edwin C, grocer 4699 West, r 680 54th.
 Hatch Frank O, r 117 Adams.
 Hatch Genevieve, student, b 280 Park View ter.
 Hatch Geo, driver Grand Central Mkt, r 807 Jackson.
 Hatch Geo F, b 2907 Peralta av, Frtvl
 Hatch Geo W (Hunt, Hatch & Co), r 280 Park View ter.
 Hatch Grace (wid Wm), r 1407 1/2 11th.
 Hatch John D, architect, r 805 Arlington av.
 Hatch Kate (wid Geo), r 617 13th.
 Hatch Maria A, b 1028 35th av.
 Hatch Mary A (wid David), b 1012 9th av
 Hatch Myrick L, steamfir, r 155 8th.
 Hatch Ossian J, painter, r 1710 Grove.
 Hatch Rich M, b 109 Miles av.
 Hatch Mrs Sarah C, Christian Scientist 1372 Harrison.
 Hatch Zephaniah J, nmstrmariner, r Claremont av ne cor Hudson.
 Hatcher Effie, stenogr Smith Bros, b 1011 Madison.
 Hatcher Robt E, mach, r 1011 Madison.

P
A
T
E
N
T
S

Trade
Marks
Copy
Rights

Harry C.
Schroeder

415-416
FIRST
NATIONAL
BANK
BUILDING

TeL Oakland 2751
Home A 2575

Western Heavy Hardware & Iron Co. Inc.

420-422-424-426

NINTH ST.

C. A. NESBITT, Mgr.

Jobbers in Carriage Materials, Hardwood Lumber, Iron and Steel

PHONES OAKLAND 5242
HOME A 4242

All Kinds Mill, Machine Shop and Blacksmith Supplies

Esterly Construction Co., Inc.

CEMENT CONTRACTORS
2136 CENTER STREET BERKELEY, CAL.
PHONE BERKELEY 67

WALKS FOUNDATIONS WALLS STEPS, CURBS

436

1910 POLK-HUSTED CO.'S



THE WESTERN ELATERITE ROOFING CO.
SOLE MANUFACTURERS OF
ELATERITE ROOFING, ELATERITE DRILL TAP BECKING, ELATERITE RAILROAD CAR ROOFING, "WERCOC" LIQUID CEMENT ROOF COATING, "WERCOC" WATERPROOFING AND ELATERITE PAINTS GENERAL OFFICES AND FACTORY, DENVER, COLO.
A. J. LUPTON, PACIFIC COAST MANAGER
CENTRAL COURT, BACON BLDG., OAKLAND, CAL.
Phone: Oakland 2318, Home A.2518



Hatcher Robt L (Namanny & Hatcher), r 1A Boulevard pl.
Hatfield Mont L, prin School for Star-umerers, rms 1353 Grove.
Hatfield Sarah R (wid Geo R), r 1260 5th av.
Hatfield Wm, real est, rms 322 San Pab av.
Hatfield Wm S, painter, r 1412 34th av.
Hatfield W R, eng S P Co, r 951 Wood.
Hathaway Chas D, b 1400 E 14th.
Hathaway Chas F, clk, b 1607 Myrtle.
Hathaway Fredk M, ins broker, r 481 Orchard.
Hathaway Jos E, clk, r 1607 Myrtle.
Hathaway Mary (wid Frank), r 1607 Myrtle.
Hathaway Orange L, car opr O T Co, r e s Merchant 1 n of 2d, Elmhurst.
Hathaway Seth, carp, r 4910 Melrose av.
Hatleman John J, lineman, r 1573 Franklin.
Hatley Oscar A, cook, rms 906 Washn.
Hatt Mary (wid Rudolph), r 571 Tel av.
Hatta Henry E, pedlar, r 911 37th.
Hatta K, laundry 757 7th, r same.
Hatter Chas W, chimney sweep, r 2211 Chestnut.
Hatter R J, mach Kimball Elec Co.
Hatterson Carl C, car opr O T Co, r 1610 9th av.
Hatton Geo R, bkmn, rms 160 8th.
Hatton Josephine, manicurist John Tisch Co, rms 14th n e cor Clay.
Hatton Kate (wid Reuben B), b 93 Hamilton pl.
Hatzcoos Chas B, barber 506 8th, rms 560 6th.
Haub John H, hlpr Pac Manfolding Book Co, b 676 17th.
Hauck Ernest, r 1201 50th av.
Hauck Harry, shingler, r 1369 Market.
Hauck Leonard, barber 477 14th, r 1227 Linden.
Hauck Walter C, clk Judson Mnfng Co, r 1222 Linden.
Haudbine Desiree L (wid Julian), b 124 10th.
Haudbine Julian E, painter, r 124 10th.
Hauke Lee, painter P N Kuss Co, r S F.
Hauer Wm, mlner, b 91 Miles av.
Haug Fred W, carp, b 943 28th.
Haug Gust O, mach, r 1405 18th.
Haug Herman, tmstr Okld Meat & Pkg Co, b 1268 66th.
Haug John, clk, r 1414 1/2 17th.
Haug Pauline (wid Gust), r 1405 18th.
Haugan, see also Hagan and Hagen.
Haugan Julius B, tel opr, b 3222 Chicago av Frvl.
Hauk Frank, carp, r 610 Apgar.
Haun John, lab, b 613 9th.
Haurat Marie, wks Excelsior Laundry, r 808 22d.
Hauschild, see also Housechild.
Hauschild Dietrich, r 4862 Crittenden av.
Hauschild Henry J, r 1215 E 23d.
Hauschild John, musician, b 4862 Crittenden av.
Hauschildt Alma, clk The Vauban, b 569 35th.
Hauschildt Henry, propr Hauschildt Music Co, r Haywards.
HAUSCHILD H MUSIC CO,
Henry Hauschildt Propr, Pianos, Organs, Talking Machines and a Full Line of Musical Instruments, 420 13th, Phones Okld 7686, Home A5156.
Hauschildt Rose, clk E Lehnhardt.
Hause, see also House.

Hause E E, eng S P Co, r 1372 9th.
Hausen John, driver Stoddard Bros.
Hauser, see also Houser.
Hauser Edw, trav agt, b 5281 Grove.
Hauser Erwin, carp, b Herman Hauser Elmhurst.
Hauser Henry, storekpr Ruediger, Loesch & Zinkand, r 858 Athens av.
Hauser Herbert, clk, r 1805 Fruitvale.
Hauser Herman, r w s Jones av 2 n of 1st, Elmhurst.
Hauser Louis, grocer, 1548 23d av.
Hauser Louis, lab Pac Shade Cloth Co, r 2400 Lawrence.
Hauser Martin S, trav salsn, r 1801 Fruitvale av.
Hauser Otto, b Herman Hauser, Elmhurst.
Hauser Victor, r 1801 Fruitvale av.
Hauser Warren H, eng, r 631 Merrimac.
Hausmann Robt, r 1522 11th av.
Havard Evan, clk, b 1166 Peralta.
Havard Lydia, clk Hale Bros (Inc), b 1166 Peralta.
Havard Margaret (wid Thos), r 1166 Peralta.
Havard Richd, janitor Oakland Bank of Savings bldg, b 1166 Peralta.
Havemeyer Mrs R R, r 461 Vernon.
Haven, see also Haaven.
Haven Albert W, mlning, r 135 Vernon.
Haven Caroline S, b 5303 Dover.
Haven Chas, r 644 46th.
Haven Chas M, b 1211 Linden.
Haven Edw A, r 5303 Dover.
Haven Martha E, b 1329 Harrison.
Haven Mary H (wid Jas M), b 1329 Harrison.
Havens Clara, milllner Clay s w cor 12th, r 1083 Clay.
Havens Elizabeth H (wid Henry H), r 528 11th.
HAVENS FRANK C,
Office 1010 Union Savings Bank Bldg, r Wildwood, Piedmont.
Havens Frank M, grocer 4299 Tel av, r 4395 Gilbert.
Havens Girard, hostler Goldberg, Bowen & Co, b 757 Oak.
Havens Harold, real est, r 24 Bonita av.
Havens H Roscoe, pres M K Blake Estate Co, 8 Blake blk, r 1083 Clay.
Havens Joseph W, policeman, r 853 32d.
Havens Paul, b Wildwood, Piedmont.
Havens Roscoe (Havens & Du Brutz), r 1083 Clay.
Havens Seyd, with F C Havens, b Wildwood, Piedmont.
HAVENS WICKHAM,
Pres Wickham Havens (Inc), 1212 Broadway, Phone Okld 1750, r Grand av n e cor Sheridan av, Piedmont, Phone Piedmont 1104.
HAVENS WICKHAM INCORPORATED.
Wickham Havens, Pres; Walter H. Leimert, Vice Pres; Ira A Miller, Sec; Real Estate, Loans and Insurance, 1212 Broadway, Phone Okld 1750.
HAVENS & DU BRUTZ,
(Roscoe Havens, Frederick V Du Brutz), General Insurance, 476 10th, Phone Okld 4478.
Havenson Ole, pile driver, rms 212 6th.
Haver G Richd, salsn, r 1609 Myrtle.
Havermal Mrs Marguerite, r 1330 Alice.

F. WILLIS SHARPE Gold and Silversmith

487 Fourteenth St., Bet. Broadway and Washington

Phone Oakland 3578

OAKLAND, CAL.

EMERYVILLE HARDWARE and TOOL CO.*Builders' Hardware, Stoves, Kitchen Utensils, Mixed Paints*

Opposite First National Bank of Emeryville

SAN PABLO AVE. AND 40th ST.

OAKLAND CITY DIRECTORY 1940

437

averstick Geo F, checker S P Co, r 862 Henry.
 averty Michl J, plasterer, r 1831 Adelaide.

HAVILAND PERRY A,

County Surveyor, Court House, r 567 32d.
 avner Zoe, artist, b 557 E 28th.
 awbaker Clay H, cigars 400 San Pab av, r 391 20th.
 awes Emil, rms 117 8th.
 awes Franklin, model mkr, r 1826 23d av.
 awes Mrs Nellie E, rms 1222 12th av.
 awes Wm G, printer 1266 23d av, r 1152 E 15th.
 awes Wm H, solr, r 1212 40th av.
 awk Birdsall, colr Gas Consumers' Assn, r Ala.
 awk Wm, horseman, rms Holden nr race track.
 awkett Frank E, clk, b s s Keith av 3 s of Shafter av.
 awkett Marguerite H, clk, b s s Keith av 3 s of Shafter av.
 awkins Mrs Addie, dressmkr, 1268 16th av.
 awkins Alfred, contr, n s Pampas av 1e of Acacia, Leona Hts.
 awkins Alfred, porter Hotel Arlington.

HAWKINS ALFRED N,

Asst Mngr Osen & Hunter Auto Co, 12th s e cor Jackson, r Bkly.
 awkins A E, cond S P Co.
 awkins Chas W, clk S P Co, b 1115 Willow.
 awkins Chester A, hostler 774 Tel av.
 awkins Claudia, rms 818 Bway.
 awkins C, porter Pullman Co, r 1343 Webster.
 awkins Ella M (wid Saml), r w s Saratoga av, 3 s of 1st, Elmhurst.
 awkins Erma L, b 1210 E 16th.
 awkins Frank, painter, b 809 13th.
 awkins Henry A, r 1456 11th av.
 awkins Ira C, bkmn S P Co, rms 940 Union.
 awkins Irwin, r 2018 Oakland av.

HAWKINS JAMES S,

Sec Standard Gas Engine Co, r 1303½ Clay.
 awkins John, teas and coffees, r 4066 Piedmont av.
 awkins John E, r 1210 E 16th.
 awkins John F, lab, r 1268 16th av.
 awkins Lorell, b 1210 E 16th.
 awkins Mrs Marian E, tchr Washington School, r 3655 West.
 awkins Marshall J, waiter S P Co, r 1222 8th.
 awkins Minnie E (wid Saml K), b 916 Filbert.
 awkins Oswald, carp, r 940 Union.
 awkins Rev Saml W, pastor Beth Eden Baptist Church, r 812 Myrtle.
 awkins Thos J, cond S P Co, r 971½ Pine.
 awkins Washington I, r 2025 Okld av.
 awkins Wm, clk, b 1731 Myrtle.
 awkins Wm G, painter, r 809 13th.
 awkinson Hugo B, meats and groceries, r 681 36th.

HAWKINSON MARKET,

Chas H Schiveley Propr, Wholesale and Retail Grocers, Meats and Liquors 3601-3605 San Pablo av, Phone Pied 51.
 (awkins Nels J, emp) S P Co, r 1724 10th.

Hawkey Jos, lab Judson Mfrg Co.
 Hawks Alex H, lab, b 2102 Peralta.
 Hawks E, seams Taft & Fennoyer, r 1380 12th av.
 Hawyard Abbt, lab, b 1465 12th av.
 Hawyard Mrs Mary C, r 1465 12th av.
 Hawley Alex H, 2d vice-pres Bank of Commerce, r Bkly.
 Hawley Alice B (wid John), r 3788 Howe.
 Hawley Calvin H, r 132 Sunnyside av, Piedmont.
 Hawley Carson E, r 528 Chetwood.
 Hawley Donald A, student, b 268 Lee.
 Hawley Elizabeth L (wid Chas A), r 183 Santa Rosa av.
 Hawley Florence F (wid Wm), b 1618 8th av.
 Hawley Francis A, tmstr J P Taylor, b 412 E 10th.
 Hawley Fred W, r 302 23d.
 Hawley Geo T, pres Hawley Inv Co, r 348 29th.
 Hawley Helen F, student, b 268 Lee.
 Hawley Investment Co, G T Hawley Pres, S S Hawley sec and mgr, 406 First Natl Bank bldg.
 Hawley Jacob C, r 522 27th.
 Hawley John V, clk Okld G L & H Co, b 3288 Howe.
 Hawley Mary A, b 522 27th.
 Hawley M J, mngnr, r 268 Lee.
 Hawley Patk, horseman, r Harlan nr race track.
 Hawley Percy G, r 186 Santa Rosa av.
 Hawley Ralph S, eng Emeryville, r Bkly.
 Hawley Royal D, salsn, r 1575 Webster.

HAWLEY STUART S,

Mngr Hawley Investment Co, Investment Securities 466 First Natl Bank bldg, Phone Okld 7820; r 340 29th, Phone Pied 4594.
 Hawley Thornton W, emp Okld G L & H Co, b 3788 Howe.
 Hawthorn Chas, lab Okld Meat & Pkg Co
 Hawthorn J E, tmstr, rms 806 Madison.
 Hawthorn R J, tmstr, rms 806 Madison.
 Hawthorne Building 1155½ Washington.
 Hawthorne Grace, artist, r e s Fremont av 5 s Lincoln av, Laurel Grove.
 Hawthorne Grant, b 869 Wood.
 Hawthorne Jas A, fireman S P Co, r 1615 11th.
 Hawthorne Jennie M, bakery 863 Wood
 Hawthorne Jos B, janitor, rms 275 9th.
 Hawthorne Lowell T, clk Central Tea & Coffee Co, rms 1565 23d av.
 Hawthorne Loyet A, clk, r 675 37th.
 Hawthorne Robt J, carp, rms 275 9th.
 Hawton Annie M, b 812 Oak.
 Hawton Frank L, marine eng, b 812 Oak.
 Hawton Robt T, clk, r 812 Oak.
 Hawhurst Leonard S, salsn, b 1757 11th av.
 Hawhurst Lucie V (wid Geo), r 1757 11th av.
 Haxby Saml A, cattle dlr 456 Clark
 Hay, see also Haynes and Hays.
 Hay Chas, b 1168 Jackson.
 Hay Jas, fireman S P Co, rms 1732 9th.
 Hay Jas A B, car opr O T Co, r 1517 Bay View av, Elmhurst.
 Hay Warren B, mach Standard Gas Eng Co, b 3975 West.
 Hayashi H Co, nursery Yoakum and nr Louise.
 Haycock Geo M, agt Peoples Exp Co, r 1365 Peralta.
 Haycock Thos P, Insptr S F Co, r 1307 13th av.

**P. N.
 KUSS
 & CO.**



Contractors

Artistic

Decorators

Painters

and Wood

Finishers..



WALL

HANGINGS



1235

Broadway

PHONE OAKLAND 4598

ANDREW WHELTON REAL ESTATE
 Loans Negotiated Insurance

Telephone Main 421

SAN LEANDRO, CAL.

Anderson's
EXCLUSIVE
CARPET HOUSE

CARPETS, LINOLEUMS, RUGS

405 THIRTEENTH STREET
OAKLAND, CAL.

138

1910 POLK-HUSTED CO.'S

Hardware Dealers Don't Sell Shoes

For land's sake consult a land specialist when about to seek a money-making real estate investment.

Holcomb Realty Co., Inc., Investor of Capital
SAN PABLO AVE., AT 17th ST.
Are Reliable Ground Floor SPECIALISTS

Haycock Mrs T F, emp E Lehnhardt, b 1307 13th av.
Haycraft Chas S, r 681 63d.
Hayden Benj, waiter, r 952 5th.
Hayden Brace, r 287 Adams.
Hayden Curtis C, student, b 287 Adams.
Hayden Mrs Ellen, r 3612 R. Frvtl.
Hayden F O, pipe fitter S P Co, r S F.
Hayden Jas, marine fireman S P Co, r 1122 3d.
Hayden John, rms 1743 Grove.
Hayden John R, r 664 63d.
Hayden Salville B, b 287 Adams.
Hayden Wm, eng, r n s Peach 2 e of Orchard av, Elmhurst.
Haydorn H G, rms 1705 Tel av.
Hayer Hans L, lab, r 968 61st.
Hayes, see also Hay and Hays.
Hayes Andr H, insp'tr streets, r 25 Emerson.
Hayes Ann W, r 1219 13th av.
Hayes Anra H, seams F J Lewis & Co, b 230 Brooklyn av.
Hayes Annie, clk, b 1367 Peralta.
Hayes Annie N, tchr, r 713 6th.
Hayes Benj W, r 4113 Gilbert.
Hayes Bert, jeweler V D Rosen, r 520 18th.
Hayes Bessie, seams, b 1367 Peralta.
Hayes Bros (John C and Martin J), men's furnishings 1508 7th.
Hayes Chas L, colr Dean Law and Collection Co, rms 1659 Grove.
Hayes Cora, emp Cahn Nickelsburg & Co, b 827A Myrtle.
Hayes Danl D, r 3106 Belmont.
Hayes Edith W, stenogr, b 230 Brooklyn av.
Hayes Edw, car opr O T Co, r 1377 4th av.
Hayes Edw F, horseman, r 1671 61st.
Hayes Genevieve, rms 570 19th.
Hayes Geo A, ironwkr, r 1312 37th av.
Hayes Geo J, musician, r 925 6th av.
Hayes Harry, plasterer, b 546 28th.
Hayes Harry A, cond O T Co, r 1757 12th av.
Hayes Helen (wid Fred), b 1119 3d av.
Hayes Henry T, fireman, r 1367 Peralta.
Hayes H, driver R W Merrick, b 1710 Webster.
Hayes Jas, bkmn S P Co, r 1362 10th.
Hayes Jas S, died May 19th, 09, age 62.
Hayes Jas T, r 512 42d.
Hayes Joel A, eng, r 300 22d.
Hayes Johanna (wid Michl J), notions 1701 7th.
Hayes John, student, b 526 Holden.
Hayes John C (Hayes Bros), r 955 Adeline.
Hayes John D, car opr O T Co, b 497 18th.
Hayes John E, supt mill dept W P Fuller & Co, r S F.
Hayes J E, bkmn S P Co, rms Hudson House.
Hayes J R, studt Polytechnic Bus Col, b 306 12th.

Hayes Linda, hlpr Pac Manifldg Book Co b 883 Milton.
Hayes Lucie M (wid Chas), b 527 E 11th.
Hayes Martha E (wid Chas D), r 23 Brooklyn av.
Hayes Martin J (Hayes Bros), r 1508 7th.
Hayes Martin J, cond S P Co, r 1510 3d.
Hayes Mary (wid John), r 1510 3d.
Hayes Mary F, r 713 6th.
Hayes Mary J (wid Thos), b 512 42d.
Hayes Mary M (wid Timothy), furn rm 905 Bway.
Hayes May, seams, rms 165 8th.
Hayes Michl, car opr O T Co, r 120 Claremont av.
Hayes Michl J, saloon 520 Holden.
Hayes Michl L, foreman, r 5753 Vallejo.
Hayes Oliver W, r w s Grant av 2 n o E 14th.
Hayes Orville P, trav agt, r 50 Bell Vista av.
Hayes Percy, solr, r 465 51st.
Hayes Ray, student, rms 1389 Harrison.
Hayes Rice, mngr E Okld Rlding Academy, r 208 E 11th.
Hayes Rohena, tel opr, b 1367 Peralta.
Hayes Thos, barber 465 6th.
Hayes Thos E, candymkr, r 1931 Linden.
Hayes Thos F, emp Home Tel Co, r 90 Washn.
Hayes Wm, clk Geo Plum, rms 410 10th.
Hayes Wm, contr, r 1119 3d av.
Hayes Wm T, marine eng, r 1011 5th av.
Hayes Mrs W S, furn rms 1006½ Webster.
Hayn Richd, music tchr 674 44th.
Hayne Harry H, mach E R Patterson & Co, r 2909 Chapman.
Hayne Henry, carp, rms 1148 Stanford av.
Hayne Laura, b 755 61st.
Haynes, see also Haines.
Haynes Bros (W C and Chas), painters 1241 62d.
Haynes Caleb, messr, r 1523 5th.
Haynes Chas (Haynes Bros), r 1243 62d.
Haynes H, porter Pullman Co, r 1773 Chas.
Haynes Ivan, cook S P Co.
Haynes John H, waiter S P Co.
Haynes Lee, candymkr Selby Bros, rms 712 11th.
Haynes Louis G, waiter S P Co.
Haynes Mrs Martha B, b 3506 Fruitvale av.
Haynes Pauline, dressmkr, rms 570 11th.
Haynes Sarah W, r 2239 Grove.
Haynes Thos, boiler mkr, b 970 10th.
Haynes Wallace D, watch repr 908 San Pablo av.
Haynes Wm A, carp, r 490 Forrest.
Haynes Willis C (Haynes Bros), r 1241 62d.
Haynie Chas R, waiter, r w s Walter av 3 n of 2d, Elmhurst.
Haynie Clara, b 165 E 12th.
Haynie Grace, stenogr, b 165 E 12th.
Hays, see also Hayes and Hay.
Hays Edwin B, b 452 E 18th.
Hays John L, r 664 18th.
Hays Susan (wid John C), b 472 Vernon.
Hayselden Geo W, mngr Jasper Inc, r the Oxford.
Hayselden Percy J, clk, r 42 Monte Vista av.
Hayward Ann (wid Alex), b 1212 E 15th.
Hayward Geo, salsn, r 238 John.
Hayward Harry N, saw filer, r 4843 Maple.
Hayward Henry, rms 1242 13th av.
Hayward Jos J, acct, r 1301 10th av.
Hayward O A, student Polytechnic Bus Col, b 306 12th.

See . . .

GEO.

H.

VOSE

For . . .

Real

Estate

Insurance

and

Notary



620

First

National

Bank

Building

OAKLAND



Phone

Oakland

440

Guaranteed
6 months old
before bottling

TACOMA BEER

Telephone
Oakland 309

ward Leo, brkman, rms 863 Union.
ward Wm, rms 1342 13th av.
wood John W, car opr O T Co, rms
377 San Pablo av.
wood J L, ydman S P Co, r 863
Union.
ward Jas F, waiter, rms 1057 Camp-
bell.

ward Mrs Elizabeth, b 962 E 17th.
zelvae N, emp S P Co, r 916 Wood.
zel E, salsn, rms 630 E 12th.
zel Max C, journalist, b 812 18th.
zelrigg Ross, inventor, r 1059 Castro.
zeltine Harry, lab S P Co, b 1013 Fil-
bert.

zeltine Wm I (Hazeltime & Lewis), r
1013 Filbert.
zeltine & Lewis (W I Hazeltime, D J
ewis), linotypers 261 12th.
zelton Sarah H (wid Geo), r e s Semi-
nary av 2 n of Scenic av.
zelwood Percy J, stationer 601 14th, r
573 Tel av.
zen D C, brkman S P Co, rms 1772
7th.
zen-Edson, tel opr, r 1171 E 17th.
zleton, see also Haselton.

zleton Geo C, towerman S P Co, r
3048 Pleitner av.
zlett Jas, r n s 2d 2 e of Jones av,
Elmhurst.
zlett John L, salsn Kahn Bros, b 961
Market.
zeacock Caroline L (wid Edw G), tchr, b
1423 16th.

zeacock Lester H, teller Security Bank
& Trust Co, r 1432 16th.
zeacock Ray B, dep fish comm, b 1423
16th.

zead Clarence E, kpr, b 710 1/2 6th.
zead Edith M, b 710 1/2 6th.
zead Gladys A, stenogr, b 710 1/2 6th.
zead Hallen L, foreman Okld Box Fac-
tory, r 710 1/2 6th.

zead Henrietta (wid Jas), b 3300 E 14th.
zead John L, solr, b 812 54th.
zead Leroy L, solr, r 812 54th.
zead Roy E, clk, b 710 1/2 6th.
zead Sarah E (wid John H), r 710 1/2 6th.
zead Wm H, salsn, r 618 18th.
zead Mrs W H, clk Howell-Dohrmann
Co, r 618 18th.

zeadington Mrs Lena, r 2514 Redwood rd.
zeafey John, sewer bldr, rms 923 Poplar.
zeafey Wm, r 485 Orchard.
zeagerty, see also Hegerty and Hagerty.
zeagerty Block, 1400 E 14th.
zeagerty Danl, emp S P Co, r 849 Chest-
nut.

zeagerty David M, grocer 1400 E 14th
and 309 Park av, E Okld, and (Heag-
erty & Flanagan), r 1402 40th av.
zeagerty Henry J, mach S P Co, r 1257
8th.
zeagerty John, clk D M Heagerty, b 1402
40th av.

zeagerty Nellie (wid David), r 1259 7th.
zeagerty & Flanagan (David M Heagerty,
John J Flanagan), saloon 4002 E 14th.
zeagney Isaac H, tmstr, r 1940 Linden.
zeagney Mattie, lndry wkr, b 1923 Union.
zeal Jonas B, eng, r 358 E 17th.
zeald Bert W, seaman, b 3316 Schuyler
pl.

zeald Clara, clk Ala County Abstract Co,
r S F.

HEALD-DIXON COLLEGE,
T V Bridges Mgr, Gregg and Pitman
Shorthand, Bookkeeping, Typewriting,
Normal, Etc, San Pablo av cor 16th,
Phones Okld 4482, Home A4052.

LAYMANCE
REAL ESTATE COMPANY
REAL ESTATE AGENTS AND AUCTIONEERS.
1214-1216 BROADWAY, OAKLAND
Phones, Oak. 328 Home A 3328

Heald Fred S, carp, r 3316 Schuyler pl.
Heales H, flagman O T Co, r 2114 Union.
Healey, see also Healy, Haley and Haly.
Healey Abraham W, eng, r 636 44th.
Healey Agnes, clk Am Dye Wks, b 1173
3d.
Healey Danl, tinner A H Knoch, r 546
39th.
Healey Edw, marine fireman S P Co, b
1173 2d.
Healey Elizabeth (wid Henry), r 1427
14th.
Healey Ella, lab Cal Fruit Cannery Assn,
r 1110 3d.

Healey Ellen, boxmkr, b 1173 3d.
Healey Jas, foreman, rms 1110 Jefferson.
Healey Jas E, eng, r 4815 Webster.
Healey Jas J, cond, r 405 E 18th.
Healey Jas J, hlpr S P Co, r 909 5th.
Healey John, lab, rms 804 Webster.
Healey John, lab S P Co, b 1809 5th.
Healey John J, framer, b 636 44th.
Healey J, marine eng S P Co, r 1209 15th
av.

Healey J J, cond O T Co, r 405 E 18th.
Healey Mary, clk, b 1173 3d.
Healey M J, car opr O T Co, r 1213 15th
av.
Healey Patk, clk, r 1223 Myrtle.
Healey Patk, lab Howard Co, r 1146 Pe-
ralta.

Healey Richd, millhd Reliance Mill & Lbr
Co, r 1243 25th av.
Healey Shoe Co, 515 11th.
Healey Stephen, lab, r 1173 3d.
Healey Stephen Jr, clk, b 1173 3d.
Healey Thos, marine fireman S P Co, b
1173 3d.

Healey Thos M, clk J W Palmer & Son,
r 1223 Myrtle.
Healey Wm E, lab J P Taylor, r 306 4th.
Healing Wm, painter, r 1274 24th av.

HEALTH OFFICE,
E N Ewer, Health Officer 1111 Wash-
ington.

Healy, see also Healey, Haley and Haly.
Healy Catherine T, b 412 E 16th.
Healy Claire, milliner Alicia Kelly, r 661
Chetwood.

Healy C C, fireman S P Co, r 1862 5th.
Healy Danl, lab S P Co.
Healy Danl S, tinner A H Knoch, r 546
39th.

Healy Edw M (Healy & Wyms), r 2429
Piedmont av.
Healy Holland P, carp, r 1126 E 24th.
Healy Jas J, driver T J Care, rms Wash-
bet 7th and 8th.

Healy Jas J, lab S P Co, r 819 Center.
Healy Jeremiah, eng, r 1209 15th av.
Healy John, cementwkr, b 974 E 21st.
Healy John, emp S P Co, rms 804 Webster
Healy John A, decorator, r 412 E 16th.
Healy John F, tmstr J J Kennedy, r 1175
Market.

Healy John J, carrier P O, r 132 Westall
av.
Healy John M, paperhngwr Jas Cahill &
Co.



OAKLAND CITY DIRECTORY 1910
 E. M. WINEGAR, PROPRIETOR
 COZY --- HOMELIKE --- SELECT --- GOOD SERVICE AND MUSIC
 FAIR TREATMENT --- CLEAN AIRY ROOMS
 TELEPHONE: MERRITT 3941
 MEALS AT ALL HOURS
 FURNISHED ROOMS
Ye Wafarer's Inn

REYNTIENS & MEERTENS

Acetylithe Welding Machines, Acetylithe Generators
Acetylithe Portable Lamps, Acetylithe Out Door Illuminating Plants
2313 WEBSTER STREET ALAMEDA

410

1910 POLK-HUSTED CO.'S

STANDARD GAS ENGINE CO.

MARINE, STATIONARY, PUMPS

AND HOISTING ENGINES ETC.

Lennison and King Sts. East Oakland

At 234 Ave. Station Phone Merritt 140

- Heaton Jennie M, bkpr W J Keating, 1105 Alice.
Heaton Mary C, tchr Manuel Train and Commercial High School, r J Filbert.
Heards Dominique driver French Bakes Co, b 811 Clay.
Heavelson Robt, lab, r 739 Myrtle.
Heaver Mrs Elizabeth, b 2099 Elm.
Heaver Ellen F, seams, b 2099 Elm.
Heaver Richd W (Heaver & Peterson), 2099 Elm.
Heaver Walter, salsn W P Fuller & Co, r 485 38th.
Heaver & Peterson (R W Heaver, T Peterson), fuel and feed 1796 Tel av.
Heavey Emma, bkpr Ransome-Crumm Co, b 674 26th.
Heavey Harry, tray agt, r 674 26th.
Heavey Hugh, b 674 26th.
Heavey Sarah, stenogr, b 674 26th.
Hebard Chas A, mngr Hebard Launch Tug Boat Co, r 1011A Castro.
Hebard Launch & Tug Boat Co, Chas Hebard mngr, ft Franklin.
Hebard, see also Hibberd and Hubbar.
Hebard Chas A, painter, rms 715 Webster.
Hebern Chas W, r 858 Isabella.
Hebern Edw, b 967 Market.
Hebgen A, floorwalker H C Capwell Co, r Ala.
Hebron Home, 644 Merrimac.
Hecht Alice, clk Barton-Stephenson Co, b 1664 Webster.
Heck, see also Hoeck.
Heck Andr, foreman W H Parrish, r 16th.
Heck Bertha, stenogr John Yule, b 3 San Pab av.
Heck Ida, bkpr, rms 308 San Pab av.
Heck John A, car opr, r 525 E 22d.
Heckell Wm F, cond S P Co, r 932 Union.
Hecking Antone, cond, r 263 E 16th.
Heckman, see also Hickman.
Heckman Mrs Alice, dressmkr, r 610 San Pab av.
Heckman Harold Y, clk S F Call, b 6 San Pab av.
Heckman Henry, tinner 610 San Pab av.
Heckman Susan (wid Francis G), r 17 12th.
Hedberg Bernhard, tailor, r 1614 13th av.
Hedberg Geo A, carp, b 1614 13th av.
Hedberg Karl A, elec, r 304 Harwood.
Hedberg Sigfried C, student, b 1614 13th av.
Hedeen Ola, carp, r 1821 48th av.
Hedegard Hans C, clk Jackson Bros, 1528 7th av.
Hedemark John C, Dep County Assessor, r Bkly.
Hedene Paul, printer, b 972 62d.
Hedene Peter E, lab, r 972 62d.
Hedellund Eric M, r 804 E 33d.
Hedenberg Geo F, tmstr, r 1066½ 24th.
Hedger Ada, student Polytechnic Bkly, Col, b 599 35th.
Hedges Edw R, r 269 19th.
Hedgpath Frank H, carp, r 1673 13th av.
Hedgpath Matthew, clk, r 835 Athens av.
Hedigan P, cond O T Co, r 640½ 47th.
Hedinger Adolph S, chief clk, b 1009 Adelaine.
Hedinger Earl E, splicer, b 1009 Adelaine.
Hedinger Laura (wid Saml), r 1009 Adelaine.
Hedman Julius, carp, r 1240 Filbert.
Hedrick Hugh H, emp Fisher Lbr Co, 149 8th.
Hedrick Julia (wid Jos D), r 2023 Summit.
- Healy Margaret T (wid Michl), r 845 37th.
Healy Mary, dressmkr 4290 Terrace.
Healy Michl J, car opr, r 1213 15th av.
Healy Patk, r 406 Lancaster.
Healy Thos, clk, b 1209 15th av.
Healy Wm A, lab, r 213 4th.
Healy & Wymys (Edw M Healy, Frank Wymys), tailors 576 12th.
Heaney, see also Heeney and Heney.
Heaney Annie A, b 885A E 14th.
Heaney Francis N, Dep Co Clk Hall of Records, r Ala.
Heaney Jas P, tel opr, r 1782 Atlantic.
Heaney John F, mngr John Wieland's Brewery and Fredericksburg Brewery, r Ala.
Heaney John F, bksmith S P Co.
Heaney John G, lab, r 885A E 14th.
Heans John A, metalwkr Henry Spearman, b Bkly.
Heard, see also Herd and Hurd.
Heard Eugene N, broker 174 Santa Clara av.
Heard Fredk, bkpr, r 3633 Rhoda av.
Heard Rita, b 3633 Rhoda av.
Hearn Gerald, emp, b 737 53d.
Hearn John M, saloon 561 Park av, E Okld, r 1161 E 15th.
Hearn Jos H, r 1100½ 23d av.
Hearn Wm, r 2239 Grant.
Hearn Wm, bartndr J M Hearn, r 532 Kennedy.
Hearn Wm, supt, r 3048 Saunders.
Hearon Oliver, clk Bowman & Co, r 573 11th.
Hearsey Josie C (wid Mason E), tchr Fruitvale School 1, r 3683 Fruitvale av.
Hearst, see also Hirst and Hurst.
Hearst John W, carrier P O, r 731 26th.
Heartsner Christina (wid John), r 888 47th.
Heartsner Jos, clk, r 888 47th.
Hearth Chas F, barber, r 1016 28th.
Hearly Jas, lab, b 861 Kirkham.
Hearly Jas H, hlpr S P Co, r 1200 7th.
Hearly Sarah (wid Jas), r 861 Kirkham.
Hearly Thos E, weigher, r 4997 Doyer.
Heason Geo W, acct Hogan Lbr Co, r 88 E 11th.
Heason Hester A, stenogr San Antonio Plantation Co, b 88 E 14th.
Heaston Anna M, tailor, b 565 E 21st.
Heaston Margaret (wid Jos), r 565 E 21st.
Heath Danl M, plasterer, r 5990 Canning.
Heath Electa (wid Danl L), r 2114 Union.
Heath Geo B, elec Century Electric Co, r 932 57th.
Heath Geo B, trav agt, b 1006 Frtrl av.
Heath John H, druggist 1383 5th av, r 59 E 11th.
Heath Robt B, dept mngr W P Fuller & Co, b 59 E 11th.
Heatley Chas W (Keystone Tea Co), r 459 Edwards.
Heathorne Wm E, colr Am Creamery Co, r 49 Emerson.
Heathorne Wm W, student, b 49 Emerson.

We Deliver in Oakland

J. LEWIN, Manager

Phone Home B 1414

ALAMEDA TEA AND COFFEE CO.

2319 SANTA CLARA AVENUE

We give One Year's Subscriptions to any \$1.00 Magazines Free

Use our Superior Grade of Products and take advantage of our Premium Offer

Phone ALAMEDA 361

WHITE CROSS HOSPITAL

2260 SANTA CLARA AVENUE, NEAR OAK ST., ALAMEDA, CAL.

MODERN OPERATING ROOMS

GRADUATE NURSES

SUNNY ROOMS

MEDICAL, SURGICAL AND OBSTETRICAL CASES

RANCO-AMERICAN WINE CO.

C. Grosjean, Propr.
WHOLESALE AND
RETAILERS

7 TWELFTH ST.

Domestic and Imported Wines and Liquors

TELEPHONES OAKLAND 8630 HOME A 8680 Family Trade a Specialty Member Chamber of Commerce

OAKLAND CITY DIRECTORY 1910

411

ding Delbert F, clk S P Co, r 806 60th.
b Fredk A, tailor, r 569 E 17th.
gler Joseph E, barber Leonard Hauck,
565 11th.
lan Jas E, driver Log Cabin Bakery,
844 31st.
lan John, lab, r 844 31st.
lan John J, driver, b 844 31st.
lan Michl J, driver Kirchner & Mante
b, b 844 31st.
lan Thos F, driver Log Cabin Bakery,
844 31st.
nan Jas P, blksmith, r 1426 Linden.
ney, see also Heaney and Heney.
ney Richd J, r 1415 Castro.
nse Louis, driver Washn B & M Co,
567 45th.
re Fredk W, lab Standard Under-
round Cable Co, r 805 Linden.
rmance Jos G, pressman, b 689 37th.
rseman Chas J, pres and mgr C J
Heeseman Inc, r 3211 Fruitvale av.

HEESEMAN C J (Inc),

lothier of Oakland, Chas J Heeseman,
res and Mgr; G F Heeseman, Vice-
pres; David H McLaughlin, Sec and
reas; 1107-1115 Washington, Phones
kld 2266, Home A3678, Also Berkeley
Phone, Bldy Phone 160.

eesman Gerhardt F, vice-pres C J
Heeseman (Inc), r 563 14th.
fferman Richd H, tmstr, r w s Charles
s of Spencer.

fferman Mrs Curtis, nurse 475 Hobart.
fferman Mrs Marle, artist, rms 915 Fil-
bert.

fferman Marion (wid Henry T), r 3710
Market.

fferman Michl F, gateman, r 1275 12th

ffner Fred, r 1217 Harrison.

ffner Odie, studt Polytechnic Bus Col,
r 1217 Harrison.

ffner Roof, fireman, rms 1111 Feralta.

ffren Huldah J, clk, b 1400 8th.

ffren Robt M, fireman S P Co, rms
1400 8th.

ffinger Wm G, mines 52 Bacon blg,
r 125 13th.

ffsas Chris, meatcr Fred Becker Co,
r 2380 Ardley.

ffgradorn Anelia (wid Geo F), b 1245
25th av.

ffglund, see also Hagelund, Haglund
and Hoglund.

ffglund Carl G, lab, r 1556 5th.

ffgen Max, auditor, r 6005 Cherry.

ffger, see also Hager.

ffger G Heny, birds 515 San Pab av.

ffgerty, see Hagerty and Heagerty.

fferton Alfa, b 573 17th.

fferton Mrs Mary, b 573 17th.

ffeswer Herman J, car opr, r 725 E 37th.

ffeswer Mary C (wid Ernest J), b 725 E
37th.

ffherber Mrs Louise, rms 213 San Pab
av.

ffberger Edwin B, car opr O T Co, r 5
St Georges ct.

ffidreder Paul, rms 501 7th.

ffide Julius, cook E K Truelsen, r 1511
Russell.

ffide Mrs Sophie, stenogr, r 176 Moss av.

ffider Annie C,
cashr,
b874 19th.

M. J. Keller Co.

ffider Frank B, propr Eagle Drug Store,
r 1186 E 15th.

ffider Frank C, metal wkr, r 730 11th.

**COOLEY, LANGWORTHY
& MCCARTHY**
REAL ESTATE--INSURANCE
2140 CENTER ST. BERKELEY
PHONE BERKELEY 4017

Heider Maggie J (wid Ernest), r 874 19th.
Heider Robt B, clk, b 874 19th.
Heider Wm T, dentist 1194 23d av, r 1181
E 15th.
Heidtmann Bertha (wid Henry), r 1715
Highland av, Elmhurst.
Heights The, e s Fremont av s of Lin-
coln av, Laurel Grove.
Heiken Fred H, casnr Natl Biscuit Co,
b 1213 Market.
Heiken Henry, emp S P Co, r 1787 7th.
Heilbron Chas F, tilestr, r 6596 Tremont.
Heilman Philip, stableman H Tum Suden
Mercantile Co, r 1277 13th av.
Heim Herman, salns Theo Gier Wine Co,
r 1225 15th.
Heim Julius F, trav agt, r 5 Orange av,
Ftvl.
Heim Wm, shipping clk Howell Dohr-
mann Co, r Bkly.
Heimbach Albe, b 549 36th.
Heimbold Anna A, bkpr R D Hunter &
Co, b 59th ar Waterworks.
Heimbold Fred J, solr G A Russell, r
59th cor College av.
Heimburg Louis G M, adv, r 6456 Hille-
gass av.
Hein Geo N, dentist, r 647 63d.
Hein W E, clk Hale Bros, rms 1016 Clay.
Heinatz Ernest G, fireman S P Co, b 1329
25th av.
Heinatz Fred C, appr Triumph Metal
Wks Co, b 1327 25th av.
Heinatz Mary (wid Ernest), r 1329 25th
av.
Heinatz Thos mach, b 1329 25th av.
Heine Adolph, conf 1306 Clay.
Heine Annie, studt Polytechnic Bus Col.
Heine G O Jr, salns Heine Piano Co, r
Ala.
Heine Henry, bartndr Elmhurst Hotel.
Heine Otto E, asst depot master S P Co,
r Bkly.

HEINE PIANO CO,
T W Duncan Mgr, 1214 Clay. Phone
Okld 6296.
Heine Raymond T, molder, r 670 Alleen.
Heine Wm, paper carrier, r 670 Alleen.
Heineken Margaret J (wid Abt C), r 459
Oakland av.
Heineman Moses, r 66 Monte Vista av.
Heineman Conrad, baker E 14th se cor
Mountain View av, Elmhurst.
Heinemann John W, r 1126 E 27th.
Heinemann Riold, truss mnfr, r 1671 26th
av.
Heinemeyer C, appr Hogan Lbr Co.
Heinemeyer Fred, mach Hogan Lbr Co,
r s Shell av I n of Dowling.
Heiney Geo, elec, b 1054 45th.
Heininger Aloysius J, lithogr Okld Litho-
graph Co, r 1145 7th.
Heininger Aloysius J Jr, lithogr, b 1115
7th.
Heino Louis, plumber 913 E 11th.
Heino Milton, plumber Louis Heino, b
913 E 11th.

TELEPHONES { OAKLAND 2344
HOME A4821

Strable Manufacturing Co.
Hardwood Flooring
and Lumber
MANUFACTURERS

FIRST STREET, NEAR CLAY, OAKLAND

READ THE

Saturday Evening Post

EVERY NEWS STAND

**AMERICAN AND FOREIGN
PATENTS
812-814 CALL BUILDING**

**Trade Marks and Copyright
FRANK P. MEDINA
ATTORNEY-AT-LAW
Corner Market and Third Street**

442

1910 POLK-DIRECTORY CO.'S



Heino Walter, plumber Louis Heino, b 913 E 14th.
Heinold John M, saloon 542 Webster, r 853 1/2 Franklin.

HEINRICH EMIL,
Pres and Mngt Buffalo Bottling Co, r 479A 26th.

Heinroth Mrs Lena, r w s Mountain View av 1 s of Foothill boul, Elmhurst.

Heins Louis, emp S P Co, r 4325 Allendale av.

Heinsohn Chas T N, musician, r 629 58th.
Heintz, see also Hintze.

HEINTZ GEORGE W.

Propr Heintz's, b Hotel St Mark.

HEINTZ'S,

G W Heintz Propr (Take the elevator and save \$10). Men's Suits and Overcoats \$15, \$20 and \$25, Second Floor First National Bank bldg; Phones Okld 2895, Home A3455. (See opp. Title Page.)

Heinz Louis, carp, r 4325 Allendale av.
Heinze Chas, student, b 1379 Harrison.
Heinze Edw C, clk Hale Bros, r 1316 Market.

Heirs Wm A (Oak St Planing Mill), r 819 32d.

Heisel P J, elec S P Co, r S F.
Heisen Chas, cashr, r 1324 Linden.

Heiser Chas G, bkpr, r 1339 Alice.
Heisinger Forrest E, bkpr, r 6659 Shattuck av.

Heist Margaret (wid Adam), boarding 185 15th.

Heisterkamp Henry, lab, b 2836 Boehmer.
Heisterkamp John W, eng Hogan Lbr Co, r 2836 Boehmer.

Heitkamp Henry G, carp, r 1256 5th av.
Heitmann Henry J, lab, r 455 23d.

Heitmann Loretta, dipper Barton-Stephenson Co, b 5101 Grove.

Heitman Mary, b Altenheim.
Heitmann Wm A, rms 528 23d.

Heiters Jennie, r 371 5th.
Heizer Carl B, clk Owl Drug Co, rms 419 12th.

Heizman Louise H (wid Herman), dry goods 2002 Market, r Los Angeles.

Helaris Chas hlpr 873 Bway.
Helling Aug, cabinetmkr, b 6402 Harmon ct.

Held Ellen E (wid Chas H), r 817 36th.
Held Ernest R, trav agt, b 489 Orchard.

Held Gertrude, tchr Horton School, r 39 Tel av.

Held Harry D, clk, b 817 36th.
Held Henrietta M (wid Ernest), r 489 Orchard.

Held Maria, tchr Bay School, r S F.
Helecker, see also Hilliker.

Helecker Arthur, student, b 926 Henry.
Helecker Isabel, clk, b 920 Henry.

Helecker Jos, porter, r 920 Henry.

Heleker Elizabeth (wid Peter), b 145 5th.

Heleker Emma, clk W B Standford, 1457 5th.

Heleker John, longshoreman, r 1457 5th.
Heleker Minnie, clk, b 1457 5th.

Helen Harry T, asst teller, r 178 Verner ter.

Heifer Geo C, paper carrier, r 574 37th.
Heifer Howard T, r 576 37th.

Helgren Geo, tel opr, r 3629 Ohio, Frtvl
Helgstad Emil, plasterer, rms 4654 Piedmont av.

Hell Chas, emp S P Co, r 752 7th.
Hellin Chas, meat ctr Grand Central Mkt r 651 1/2 6th.

Heliotes Geo, cook, rms 209 2d.
Holland, see also Holland.

Holland Andreas M, painter, r 3154 Hyde.
Holland Fritz, painter, b 3154 Hyde.

Holland Lars, painter, b 3154 Hyde.
Holland Oscar E, porter S P Co, b 315 Hyde.

Holland Peter, painter, b 3154 Hyde.
Hollecker, see Helecker and Hilliker.

Holler Frank, tmstr R W Kinney Co, 3806 Porter.

Holler John, clk, rms 1319 Grove.
Hollies John, flagman, rms 2114 Union.

Holler Herbert A, painter, 694 E 27th.
Hollig Henry, grocer 1701 35th av.

Hollman Chas, clk Hale Bros, b 810 22d
Hollman Lillie, bkpr R W Kinney Co, S F.

Hollman Moses, colr, r 159 11th.
Hollmuth Abbt, mach Doak Gas Eng Co b 838 Oak.

Hollmuth Julius M, elec, b 838 Oak.
Hollner Chas J, cond O T Co, r 1314 5th av.

Hollwig Mrs E, clk H C Capwell Co, 124 11th.

Hollwig Mrs Wm J, tailoress Mesmer Smith Co, r San Lorenzo.

Hollwinkel Mary, student Polytechnic Bus Col, b 572 E 12th.

Hollyer, see Hillyer.
Helm Chas, meatctr, r 657 1/2 6th.

Helm Chas J, hlpr S P Co, r 2010 48th av
Helm Marion E, seams, r 1717 12th av.

Helm Ralph, marine fireman S P Co.
Helm Robt, mach Doak Gas Eng Co, 1130 E 16th.

Helmke Abt A, clk Central Bank (Savings), rms 1171 8th.

Helmke Chas, lab, r 1171 8th.
Helmke Chas J, plumber 1171 8th.

Helmke Conrad, r 1986 Webster.
Helmke Geo H, bkpr, r 634 61st.

Helmke Harry M, emp S P Co, r 1443 Franklin.

Helmke John W, r 358 E 14th.
Helmke Louise, student Polytechnic Bus Col, b 1986 Webster.

Helmke May, student Polytechnic Bus Col, b 1986 Webster.

Helmken Geo, Indry 3401 Putnam, r 110-34th av.

Helmond Louis F (Helmond & Deppe), b 1739 12th av.

Helmond Marie (wid Louis), r 1739 12th av.

Helmond (L F Helmond, H C Deppe), pickle mnfrs n s 1st nr Webster.

Helms J Harry, bartndr 847 Washn. Rudsdale.

Helms Robt F, mach, r w s Henry n Rudsdale.

Helmstein John G, tmstr, r 615 E 23d.
Helmstein John H, cond, r 1314 E 16th.

Helmuth Wm, r 1157 Peralta.

**HUMPHREY AUTOMATIC GAS HEATER
WATER
1313 BROADWAY J. E. MIRANDA OPP. POSTOFFICE
PHONES: OAKLAND 678, HOME A3481 KEEPS YOU IN HOT WATER**

**POLK'S LUMBER DIRECTORY OF THE UNITED STATES
A COMPLETE EPITOME OF THE LUMBER
::: TRADE AND KINDRED INTERESTS :::**

PHOENIX FLOUR

THE WHITEST
THE BEST
ASK YOUR GROCER

OAKLAND CITY DIRECTORY 1910

413



If You Must Move, See That You Move Right
1070 BROADWAY

Helping Hand Mission, Alex Orr supt, 315 9th.
Helping Hand Wood Yard and Men's Home, Roderick Parish mngr, 360 6th.
Helmman Elias H, contr 2022 35th av.
Helmstead Ole, bartndr, rms 469 1/2 9th.
Helmstrom Carl A, carp, b 495 37th.
Helmstrom Chas G, contr, r 495 36th.
Heltberg Mathias, mach Standard Gas Eng Co, r 250 Park av, E Okld.
Helve C H, rms 1705 Tel av.
Hemwig Aug, bakery 367 12th, r 1019 Kirkham.
Hemenover Albt T, clk Andr Hemenover, b 1803 Tel av.
Hemenover Andr, grocer 1801 Tel av.
Hemenover Elba J, clk Andr Hemenover, b 1803 Tel av.
Hemenover Wm S, steward, rms 1803 Tel av.
Hemenway Fred A, condr O T Co, r 1539 5th av, Elmhurst.
Hemming Henry G, driver People's Exp Co, b 4082 Bway.
Hemming Robt B, r 4082 Bway.
Hemming Robt B Jr, marine eng, b 4082 Bway.
Hemmer Albt, fruit pedlr, rms 1722 San Pablo av.
Hempel Augusta, r 510 1/2 45th.
Hemphill Chas L, policeman, r 1112 2d av.
Hemphill Cordella E, b 662 E 12th.
Hemphill Dee, b 662 E 12th.
Hemphill Henry, b 949 Chestnut.
Hemphill Mabel G, stenogr Union Oil Co of Cal, b 571 31st.
Hemphill Margaret M, stenogr, b 662 E 12th.
Hemphill Phoebe B (wid John J), r 662 E 12th.
Hempstead Addie J, b 1216 Webster.
Hempstead Eleanor, stenogr, b 1216 Webster.
Hempstead Herbert T, constable Oakland Township, r 763 Grove.
Hempstead Margaret (wid Wm), r 1216 Webster.
Hempstrom Axel, hlpr H A Crandell.
Henas Jos A, dairy Grand av ne cor Arthur.
Henas Mae F, copyist Leckie-Abraham Title Co, b 923 E 14th.
Henas M (Howland & Henas), r 961 E 14th.
Hencken John M, clk, b 5610 Dover.

Hencken Martin C Jr, clk, b 5610 Dover.
Hencken Mary C (wid Martin C), r 5610 Dover.
Hendel, Benard, solr Prudential Ins Co, r Eddy.
Henderson Mrs Agnes, furn rms 1302 Jackson.
Henderson Albt, porter, rms 1076 32d.
Henderson Alex D, cashr Okld Dock & Warehouse Co, r 15 Moss av.
Henderson Alex S, real est, r 497 Edwards.
Henderson Alice (wid Thos), b 901A Filbert.
Henderson Alonzo, millhand Hidecker Lbr Co.
Henderson Anna (wid Simon), r 820 Union.
Henderson Barbara L, b 672 17th.
Henderson Camille, dressmkr, b 1410 E 22d.
Henderson Carl W, driver, r 820 Union.
Henderson Chas, r 162 E 9th.
Henderson Chas B, cutter Chas Lyons, rms 992 57th.
Henderson Chas E, glovemkr, r 977 Cypress.
Henderson Chas V, mngr Melrose Lbr & Supply Co, r 1454 Fruitvale av.
Henderson Clarence, colr Redwood Mnfrs Co, r Lowell un cor Alleen.
Henderson Co, H H Henderson mngr, housemovers 1906 Bway.
Henderson Danl, lab, rms 567 E 12th.

HENDERSON DWIGHT A,

(Henderson Mntg Co), r 468 Moss av.
Henderson Edw J, pres Henderson-Tapscott Co, r 1165 1st av.
Henderson Ellal F, phys, rms 1241 Bway.
Henderson Frank G, elec Okld G L & H Co, r 68 Valley.
Henderson Fredk, cook, r 123 1/2 Chase.
Henderson Geo F, eng, r 68 Valley.
Henderson Henry E, paperhng, r 1410 E 22d.
Henderson Henry H, mngr Henderson Co, r 3819 Grove.
Henderson Herbert B, housemover 481 22d.
Henderson Jas, carp, r 661 57th.
Henderson Jas, mach Union Gas Eng Co, r 603 Valdez, Ftrvl.
Henderson Jas, tmstr Robt Howden.
Henderson Jas H, mach, b 603 E Valdez.
Henderson Jas A, foreman, r 1466 E 15th.
Henderson Jas B, bkpr, rms 953 Madison.
Henderson Jas R, nurse, r 3819 Grove.
Henderson Jessie L, moved to Denver, Colo.
Henderson John, rms 501 7th.
Henderson John B, plasterer, r 71 Franklin av.
Henderson John C, cement wkr, r 1369 E 14th.
Henderson John E, undertaker 1300 Webster.
Henderson John G N, r 672 17th.
Henderson John H, waiter, rms 977 Cypress.
Henderson John H, mngr J P Taylor, b 543 Tel av.
Henderson John H, minng, r 1867 Wakefield av.
Henderson John W, bkpr Melrose Lbr & Supply Co, r 1325 46th av.
Henderson Johnston A, asst supt Met Life Ins Co, r 3907 Foothill boui.
Henderson Jos J, clk, b 672 17th.
Henderson J Claude, carp, b 2405 Piedmont av.

Wm. DeCoursey's Sweeping Compound
Cleans and Brightens Carpets and Linoleum
Disease Germs
Death to Fleas, Moths and
Beware of Fakes and Imitations

Manufactured By
Wm. DeCoursey & Co.
1611 Brush St.
Oakland, Cal.
Telephone Oakland 6009
718 Golden Gate
Aveoee
San Francisco, Cal.
Telephone Franklin 4970

OAKLAND TRIBUNE BOTH PHONES
EVERY EVENING — SUNDAY MORNING
Reaches 50,000 Homes Every Day 8th and Franklin St.

FLAGS AND BURGEEES

WHITE-WALLACE CO.
INCORPORATED
Phones: Oakland 194 Home A4194 1252 Webster



ALAMEDA RUG WORKS

RUGS MADE FROM OLD CARPETS

Carpets taken up, cleaned and relaid

2006 EVERETT STREET

Phone Alameda 30 ALAMEDA

444

1910 POLK-HUSTED CO.'S

Oakland Conservatory of Music

DIRECTOR
Adolf Gregory
The largest and most thoroughly equipped School of Genuine Musical Instruction on the Pacific Coast.

203-05 TWELFTH ST., Corner Jackson
Sunset Oak. 4922—Home A2922

Henderson Laura A (wid Ell), b 5620 Tel av.

Henderson Lawrence C, cook S P Co, rms 1025 Chester.

Henderson Lizzie L, clk, b 672 17th.

HENDERSON MNFG CO,

(Dwight A and Peter A Henderson), Ladder Mnfrs 710 E 12th. (See Classified Ladders.)

Henderson Marcellus I, cond O T Co, r w s Jones av 2 s of 1st, Elmhurst.

Henderson Margaret (wid Jas), b 1265 27th av.

Henderson Mary E, mach opr, b 977 Cypress.

Henderson Mrs Matilda, r 1176 E 14th.

Henderson Mattie F, b 468 Moss av.

Henderson Olive, student Mills College.

Henderson Peter, lab, rms 776 7th.

HENDERSON PETER A,

(Henderson Mnfg Co), r 675 E 14th.

Henderson Robt H, salsn A J Snyder, r 156 Moss av.

Henderson Robt M, clk, b 672 17th.

HENDERSON-TAPSCOTT CO

Edw J Henderson, Pres; G H Kroft, Vice-Pres; E N Tapscott, Sec; Real Estate, Owners Kinsell Tract and Henderson-Tapscott Tract 424 11th, Phone Okid 2022.

Henderson Thos H, b 543 Tel av.

Henderson Walter, merch, r 1762 12th av.

Henderson Warren P, carp, r 2405 Piedmont av.

Henderson Wm, driver John Breuner Co, r 870 56th.

Henderson Wm, mstr mariner, r 246 Ettie.

Henderson Wm, meatctr, r 711 Franklin.

Henderson Wm, painter, rms 589 22d.

Henderson Wm J, musician, r 711 18th.

Henderson Wm M, painter, r 1368 Brush.

Hendley Wm R, salsn Hook Bros & Co, r 4131 Howe.

Hendricks, see also Henriques and Hinrichs.

Hendricks Ethel, clk E Lehnhardt, b 1524 San Pablo av.

Hendricks Mrs Harriet M, housekpr Key Route Inn.

Hendricks Harvey, cook S P Co.

Hendricks Harvey C, carp, b 830 33d.

Hendricks Henry F, bksmith, b 830 33d.

Hendricks John, emp Cal Cotton Mills.

Hendricks John, lab S P Co.

Hendricks John J, carp, r 937 Willow.

Hendricks Louis, emp Cal Cotton Mills.

Hendricks L, lab Judson Mnfg Co.

Hendricks Millie (wid Wm F), r 830 33d.

Hendricks Neal, window trimmer E P Charlton & Co, r Bkly.

Hendricks Nellie E (wid John D), b 63d ne cor School.

Hendricks Pearl, bkpr E P Charlton & Co, r Bkly.

Hendricks Robt L, miner, r 1402 Ocean av.

Hendrickson see also Hendrickson.

Hendrickson Adolf, ship carp, r 1524 7th av.

Hendrickson Anna (wid Simon), r 820 Union.

Hendrickson Albt, appr M W Hodkins Co, b 830 Union.

Hendrickson Alonzo B, cond, r 489 Cavour.

Hendrickson Annie L (wid Chas), r 954 Park way, E Okld.

Hendrickson Aug, lab, r 3158 Elmwood av.

Hendrickson Carl, fireman Chem Eng I, Fruitvale, rms 1305 33d av.

Hendrickson Carl, clk Berquest Bros, r 820 Union.

Hendrickson Chas E, salsn, r 505 55th.

Hendrickson Edw L, lab P M Holst & Co, b 954 Park way, E Okld.

Hendrickson Ella, clk Taft & Pennoyer, r San Lorenzo.

Hendrickson Geo R, trav agt, r 171 7th.

Hendricksen Henry W, elec, b 954 Park way, E Okld.

Hendrickson Hilda, dressmkr 820 Union.

Hendrickson Hilma, clk, b 2932 Boehmer.

Hendrickson H P, emp S P Co, r 1362 12th.

Hendrickson John P, foreman Cal Paint Co, r Ala.

Hendrickson Julius, carp S P Co.

Hendrickson Lars, lab, r 2932 Boehmer.

Hendrickson Mrs Mary E, r 4120 Gilbert.

Hendrickson Milton, bkpr, b 171 7th.

Hendrickson Nels, lab, rms 776 7th.

Hendrickson Rodman, salsn, r 562 E 15th.

Hendrickson Wm Jr, r Key Route Inn.

Hendriksen Henry, seaman, r 2137 Adeline.

Hendrikson Chas, r 1253 E 16th.

Hendrikson Hilda, student, b 1253 E 16th.

Hendrix Clifford B, clk, b 1005 Pine.

Henry, see also Henry.

Henry Annie, b 117 Tel av.

Henry Annie (wid John F), b 1905 Oakland av.

Henry Elizabeth (wid Robt), r 603 18th.

Henry Jos, r 117 Tel av.

Henry Jos, horse clipper 1010 Franklin.

Henry Josephine, b 117 Tel av.

Henry Thos vice-pres Western Heavy Hdwe & Iron Co, r Ala.

Henry T Osmond, asst mngr Hotel Metropolitan.

Henell Wm, marine eng, r 1025 63d.

Henell Wm F, clk, b 1025 63d.

Hener J, car opr O T Co, r Ala.

Henry Wm, eng, r 6202 Dover.

Henry Wm D, b 6202 Dover.

Henes Louis G, r Key Route Inn.

Henessy, see Henessey.

Henry, see also Heaney and Heeney.

Henry Catherine, bkpr, b 367 19th.

Henry Edw J, painter 2112 San Pablo av.

Henry Sarah (wid Bernard), r 367 19th.

Hengel Louis J, carp, r 1110 53d av.

Henion Albion C, emp Home Tel Co, r Bkly.

Henion Harry S, mngr safe deposit dept First Natl Bank, r 495 27th.

Henke Danl W, carp, r 1820 48th av.

Henkel John, wheelwright Waterhouse & Lester Co, r 1922 Chestnut.

Henken Elizabeth E (wid John F), r 901 E 14th.

Henken Fred E, painter, b 901 E 14th.

Henken Henry C, mineral water 901 E 14th and dep City Auditor, r 905 same.

Henlein F, musician, rms 409 8th.

Henley Earl B, civ eng, r 543 37th.

Henley Lloyd T, elec, b 2050 Grove.

Before looking further, call up F. F. PORTER for Real Estate, Insurance, Loans, Notary or Storage, at 1016 Broadway, either phone 1990

STOP

MUSIC AND MUSICAL MERCHANDISE

Pianos: WEBER
Panola Pianos
Blasius & Sons
J. & C. Fischer
Kohler & Chase
Kohler & Campbell

1013-1015 Broadway, Oakland, Cal. KOHLER & CHASE, Inc.

ESTABLISHED 1850

TELEPHONE OAKLAND 1009

Karl H. Nickel Co.

Suite 211
Oakland Bank of
Savings Building

Telephones: Oakland 4552 Home A 4952

Real Estate, Insurance, Investments, Designing and Building

OAKLAND CITY DIRECTORY 1910

415

Oakland Elevator Co.

Installations :: Repairs
Inspections

8th, S.E. Cor. Webster Phone Oakland 3710

Henley Richd, lab Hodge & Collins Lbr Co.
Henneberry Jas, drayman 428 6th, r 1814 9th.
Henner John A, broker, r 783 59th.
Hennessey Annie A, copyist County Recorder, r 1820 Goss.
Hennessey Jas A, salmn, b 1820 Goss.
Hennessey Jas R, painter, r 2504 1/2 Hollis.
Hennessey Maurice, tanner, r 1820 Goss.
Hennessey Michl, r 3402 E 18th.

HENNESSEY WM J,

City Prosecuting Attorney 606 Oakland Bank of Savings Bldg, r 720 35th.

Hennesy Ann (wid Thos), r 212 Nicol av.
Hennesy Fredk W, salmn, r 713 Franklin.
Hennesy Mary (wid Michl), r 2102 Peralta.

Hennesy Thos J, druggist, rms 660 6th.

HENNIG A F B,

Propr Aerial Machine Shop, 368 10th.

Hennig Bertha E (wid Albt), r 1762 1/2 8th.

Hennig Otto, lab, r 3715 Suter.

Hennig Anna M, b Altenheim.

Hennig Aug, r 445 Claremont av.

Hennig Helen M, supt King's Daughters' Home, 3900 Bway.

Hennig Henry J, carp, r e s Seminary av 3 n of Harrison av.

Hennig John B, r 1139 Chestnut.

Hennig Mary H, supt, r 1333 39th av.

Henninger Beatrice, hairdresser 950 Chestnut.

Henninger D C, cond O T Co, r 546 33d.

Henninger John A, r 1102 Market.

Henninger Jos G, agt, r 950 Chestnut.

Henninger Mrs Josephine, r 540 38th.

Hennings Anna C, tchr Lafayette Grammar School, b 2274 Market.

Hennings Bros (Fredk Hennings), grocers and saloon 253 6th.

Hennings Edw, r 726 San Pablo av.

Hennings Fredk (Hennings Bros), r 826 Alice.

Hennings Henry, saloon 902 Washn, r 251 6th.

Hennings Michl N, meterman Okld G L & H Co, r 2274 Market.

Hennings Mollie E, bkpr Kahn Bros, b 2274 Market.

Henningsen Frantz P, seaman, r 1015 35th av.

Henningson Nels, r 2025 Richmond av.

Henno Reginald R, salmn Pacific Mnfng Co Inc of Santa Clara, r S F.

Henrahan, see also Hanrahan.

Henrahan Claude M, salmn Hugo Muller, b 315 14th.

Henrahan Ralph, driver New Method Lndry, r 518 18th.

Henreatte Valentine, cldr, r 1517 7th.

Henrich Albt, brewer Okld B & M Co, b 544 20th.

Henrichs Aug, leader orchestra Ye Liberty Theater, r Ala.

Henrichsen Fredk (F Henrichsen & Co), r 953 35th.

Henrichsen F & Co (Fredk Henrichsen), draving and storage 1221 Bway and 953 35th.

Henricks Garret F, r 1115 E 22d.

Henricks Rohlf W, carp, b 1115 E 22d.

Henrickson, see also Hendrickson.

Henrickson Chas, varnisher, r 1253 E 16th.

Henrickson Henry H, clk, b 1149 Grand av.

Henricksen H, truckman S P Co, r 1840 7th.

Henrickson John B, painter 2750 Chapman.

Henrickson John W, r 1149 Grand av.

Henricksen J, ydman Pacific Lbr Co.

Henrickson Mrs Mary, r 659 10th.

Henrietta Budd, plumber, r 6412 Salem.

Henrietta Chas, shipftr, b 477 1/2 24th.

Henrietta Frank, coppersmith Hart Heater Co, r 477 1/2 24th.

Henrietta John A, solr, r 1731 12th av.

Henriques, see also Hendricks and Hendrichs.

Henriques Geo W, janitor, r 1311 8th.

Henriques Manuel, molder Phoenix Iron Wks, r 1089 3d.

Henriques Rolin, lab Grand Central Mkt, b 668 27th.

Henry, see also Hendry.

Henry Addis V, acct, b 1884 Valdez.

Henry Alfred, tmstr Thos Hill, r 1383 8th.

Henry Mrs Anna, clk Taft & Pennoyer, r 336 19th.

Henry Anna (wid A C), r 1221 Harrison.

Henry Anna M (wid Addis M), 1884 Valdez.

Henry Annie, massag 906 Washn.

Henry California, clk Smith Bros, rms 275 E 12th.

Henry Diana (wid John N), b 1248 6th av.

Henry Earl, brkmm, b 1148 Chester.

Henry Edna, student Mills College.

Henry Frank P, barber 1732 7th, r 1418 10th.

Henry Geo, bartndr 926 Franklin, r 1221 Harrison.

Henry Geo L, eng, r 1061 Campbell.

Henry Geo S, clk, b 1221 Harrison.

Henry Helen M, tchr Mills College.

Henry Hugh, rms 528 11th.

Henry Ida B, stenogr, b 528 23d.

Henry Jacob, janitor, r 1769 10th.

Henry Jas, butcher, r 1412 West.

Henry Jas, clk Frank Rose Jr, rms 1354 Park av.

Henry Jennie, dressmkr, r 304 24th.

Henry Jessie I, stenogr Cyphers Incubator Co, r 74 Frisbie pl.

Henry John L, mining eng, r 11 Montecello av.

Henry Jos W, phys 2115 Peralta av, Frtvl

Henry Josephine M, bkpr, b 74 Frisbie pl.

Henry J Frank, phys 3118 Fruitvale av.

Henry J, cond O T Co, r 4401 Tel av.

Henry Lillia, wrapper Hale Bros, b 1030 Bristol.

Henry L, eng S P Co, r 1061 Campbell.

Henry L A, bus mngr Macdonough Theater, b Hotel Metropole.

Henry Mary A (wid Jas M), r 74 Frisbie pl.

Henry Mary A (wid Patk), r 528 23d.

Henry Matthew, millhd W P Fuller & Co, r 1326 8th av.

Henry Merlin, student St Mary's College, b 11 Monticello av.

Henry Mrs Pet, milliner, rms 1165 Washn.

Henry Peter, painter, rms 312 24th.

Henry Rachael R (wid Saml), b 194 F 16th.

Henry Richd, brklyr, b 1071 67th.

RAG RUGS

SILK PORTIERES

COUCH COVERS

BERKELEY RUG WORKS
RUGS MADE FROM INGRAINS, BRUSSELS, TAPESTRY AND STAIR CARPETS
GINN & SONS
PHONE BERKELEY 4405

D. ANDKER EMBALMER AND FUNERAL DIRECTOR

LADY ATTENDANT

225 TWELFTH ST, COR. ALICE (Pythian Castle)

PHONES OAKLAND 1777 HOME A5777

D. B. HUNTER,
Pres. and Gen. Mgr.
Main Office and Yard
Shattuck Av. & Oregon St.
Berkeley, Cal.

Hunter Lumber Co.

VERE W. HUNTER,
Secretary

Wharf and Yard
South End of
Webster Street Bridge

Tel. Berkeley 8

INCORPORATED NOV. 14, 1902

Tel. Berkeley B.

146

1910 POLK-HUSTED CO.'S

CHINN-BERETTA
OPTICIANS
466 Thirteenth Street, Oakland
Stores also in San Francisco, Sacramento,
Stockton, Fresno and Vallejo

Henry Richd, elev opr 906 Bway.
Henry Walter H, r 630 Vernon.
Henry Wm, carp, r 1089 65th.
Henry Wm S, janitor, r 101 Center.
Henshaw, see also Hinshaw.
Henshaw Ella B (wid John E), b 349
Vernon.

Henshaw Mrs Grace T, r 1211 6th av.
Henshaw Jas, lab, r 731 Magnolia.
Henshaw Jas, porter Henry Cowell Lime
& Cement Co, r 1017B 5th.

HENSHAW JOHN C,

Real Estate 708 Union Savings Bank
Bldg. Phone Okld 7934; r 201 Orange.

Henshaw Mary E, b 349 Vernon.
Henshaw May R (wid Edw T), b 21 Moss
av.
Henshaw Stanley T, student, b 1211 6th
av.

Henshaw Thos S, student, b 349 Vernon.
Henshaw Tyler, office 708 Union Savings
Bank bldg, r 349 Vernon.
Henshaw Tyler T, student, b 1211 6th av.
Henshaw Wm G, pres Union Savings
Bank, office 708 Union Savings Bank
bldg, r 116 Adams.

Henshilwood Andr, r 1072 E 27th.
Henshilwood Christina, clk, b 1072 E 27th.
Henshilwood Jas, carp, b 1026 E 21st.
Henshilwood Jessie, tchr, b 1072 E 27th.
Hensley Edw D, clk, r 4207 Penniman av.
Hensen John, carp, r 561 Hopkins.
Henson Arthur A, sec, b 81 Echo.
Henson Chas M, shipldr, r 2236 Adeline.
Henton Mary A (wid Griffith), b 3828 Tel
av.

Hentzell Eugene A, driver Merchts Exp
& Drying Co, r 765 21st.
Hentzell Harry E, foreman Okld Cream
Depot, r 116 1/2 Willow.

Hentzell John E, clk, b 1163 Willow.
Henze Ada, clk, b 1521 19th av.
Hepburn Alex J, mach, r 1067 Grove.
Henler Elmer E, clk Howe & Buss, b 2261
West.

Hepner Erastus T, tmstr, r 2261 West.
Hepp, see Hepp.
Heppner Theodore, molder, r 2225 Chest-
nut.

Herporth Wm B, rms 528 12th.
Herald, see Harold and Herold.
Herata R, barber 322 7th.
Herb Wm A, plasterer, b 964 Chestnut.
Herber Hattie, clk J Bramberger, b 766
Willow.

Herbert Chas, rms 1775 Grove.
Herbert Chas, seaman, rms 616 15th.
Herbert Elmer H, clk, b 474 37th.
Herbert Fred A, salmn, b 1421 E 9th.
Herbert Jos, saloon 1395 34th.
Herbert L H, rms 363 12th.
Herbert Peter, lab Sunset Lbr Co, r 1302
54th.

Herbert R, mach S P Co, r 951 Wood.
Herbert Sidney, rms 213 San Pab av.
Herbert Wm, rms 937 San Pab av.

Herbert Wm, barber 1052 Franklin, r 671A
10th.

Herbert Wm, miner, rms 4808 Bellevue av
Herberth Frank W, clk Maxwell Hdw Co
r 846 34th.

Herbold Ernest L, trunk mnfr 56 Sai
Pab av.

Herbold Leo B, trunk mkr E L Herbold
r 614 17th.

Herbst Grace A (wid Aug E), music tch;
1379 8th av.

Herby Nels J, autos 1584 32d, r 102 Ettie
Herche Jas, eng, r 264 9th.

Herd, see also Heard and Hurd.
Herd Emma (wid John), r 427 36th.

Herd Gertrude C, tchr Harrison School, b
427 36th.

Herdahl Victor, r 721 E 37th.
Herdahl O, cleaner Pullman Co.

Herdpmann Mrs Hannah, r 518 20th.
Hergaton Marie (wid Bernard), barbe
575 1/2 5th.

Herger Ambrose, r 3207 Putnam.
Herger John (Fruitvale Meat Co), r 140
36th av.

Herrick, see also Herrick.
Herihly Timothy, lab Leona Chem Co, b
1100 50th av.

Hering, see also Herring.
Hering Louise, tchr, r 64 Valley.

Heriot Richd H, insprtr Fire Underwriters
Inspt Bureau, r Bkiv.

Heritage Edw, fireman, rms 1375 8th.
Heritage Henry H, ydman S P Co, r 332
Schuyler pl.

Herkenham Alice K, clk Royal Creamery
b 516 44th.

Herkenham Chas, cook Clem Martin &
Son, r 516 44th.

Herkenham Chas M, carrier P O, b 516
44th.

Herkenham Walter J, bkpr J P Taylor
b 516 44th.

Herkowitz Louis, fruits Free Mkt, r 86
Jackson.

Herley Daul, cabinetmkr, r 1009 1/2 5th.
Herlihey Jeremiah, lab S P Co, r 1463 5th

Herling, see also Herring.
Herling Louis H, treas Imperial Garage
Inc, r 1105 E 15th.

Herman, see also Herrman.
Herman Abraham B, tailor The Hub, b
610 14th.

Herman Bros (Saml and Leon), livery
420 5th.

Herman Emily J, stenogr Dean Law &
Collection Co, r 698 1/2 25th.

Herman Frank, sec United Gold Mines 96
Eacon bldg.

Herman Jos, driver E L Swan.
Herman Josephine, b 514 55th.

Herman Jules, baker, r 671 7th.
Herman Leon (Herman Bros), r 709 5th

Herman Otto, printer, r 2024 Steinway av
Herman Saml (Herman Bros), b 709 5th
Herman Wm, carp, r 514 55th.
Hermann Henry, sausagemkr Washn Mk
rms 765 Appar.
Hermann John, saddler, b 835 Oak.
Hermann John, carp, r rear 3306 School
Hermann Jos, sausage mkr Grand Centra
Mkt, r 951 Clay.
Hermann Meyer, draper, r 864 31st.
Hermann Oscar H (Hermann & Co),
1158 E 14th.
Hermann Theo C, b 1720 12th.
Hermann Vera (Hermann & Co), r 115
E 14th.
Hermann & Co (O H and Vera Hermann)
furniture 1158 E 14th.

Lewis
and
Mitchell
Inc.

REAL
ESTATE
AND
FIRE
INSUR-
ANCE
BROKERS

1262
Broadway
Phones:
Oakland 6622
Home A 2250

INDEPENDENT OF THE TRUST
JULIUS S. GODEAU
I will furnish for \$75, Hearse,
two hacks, embalming, shroud
and cloth covered casket
1305 Franklin Street Phones: Oakland 4045 Home A 4915

BOOKS

20 per cent Discount
from
Publishers' Price

Smith Bros.
462-464 13th St.
Bet Broadway and Washington

Hermansen Carl A, miner, rms 582 E 12th.
Hermansen Hans, rms 1063 11th av.
HERMANSEN HERMAN C,
Fuel, Feed and Livery 528 E 13th, Phone Merritt 55.
Hermanson John, seaman, r 1536 Grant av.
Hermanson Martin, seaman, r 542 52d av.
Hermie Amelia, b 3611 Idaho, Frtvl.
Hermie Conrad, r 3611 Idaho, Frtvl.
Hermie Edith, clk Kahn Bros, b 3611 Idaho, Frtvl.
Hermie Otto H, real est 4290 Penniman av, r 3645 Maine.
Hermie Wm A, harness mkr 465 9th, r 1542 Tel av.
Hermisillo Andr, driver Yager Sheet Metal & Plumbing Co, b 121 Chase.
Hermosillo Freda A, milliner, b 121 Chase
Hermosillo Mantel G, watchman, r 121 Chase.
Hermosillo Mary, presser Am Dye Wks, r 121 Chase.
Hernandez Alonzo L, earler P O, r 603 18th.
Hernando Jos, lab, rms 616 Eway.
Herdend W E, fireman S P Co, r 876 Wood.
Hernershott Frances, dom, rms 1259 Clav.
Hermie John, clk John Wood Mfg Co, b 838 Jefferson.
Herniman Wm, lab S P Co.
Hero Hilma, tailor Saml Citron, r 1173 Myrtle.
Herald, see also Harold and Harrold.
Herald Isaac H, billiards 469 9th, r 1317 13th av.
Heron, see also Herrin and Herron.
HERON ERNEST A,
Pies Oakland Traction Co and S F O & S J C Ry, 218, 1218 Broadway, r 130 Moss av.
Herr Fred, elev opr Hotel St Mark.
Herr John G (Herr & Smith), r 672 51st.
Herr & Smith (J G Herr, O A Smith), saloon 28 San Pab av.
Herrick Bert L, pres and mngr New Method Laundry, r 2256 Adeline.
Herrick Dee O, mach S P Co, r 676 E 24th.
Herrick Edith, matron Initial Cottage, Cottage av nr 4th av.
Herrick Frank L, student, b 592 Sycamore.
HERRICK HERBERT A,
Sunday Editor Tribune, r 1148 West.
Herrick H W, bnstr P Lefevre & Co.
Herrick Mrs Jennie, furn rms 4112 San Pab av.
HERRICK LEROY F,
Physician and Surgeon 404-406 Central Bank bldg. Hours 2-4 and 7-8 P M, except Tuesday and Friday evenings, Phors Okld 2923, Home A5659; r 1317 Harrison. Phones Okld 1763, Home A3917.
Herrick Lucy, r 69 Santa Clara av.
Herrick Margueretta, b 69 Santa Clara av.
Herrick Smith J, solr, r 1340 51st av.
Herrier Philip, rancher, r e s Jones av 1 n of Sunnyside, Elmhurst.
Herrier Rufus, mach, l w s Charles nr Rudsdale.
Herriford Henry, walter, r 1619 24th.
Herriman, see Harriman.

LAYMANCE
REAL ESTATE COMPANY
REAL ESTATE AGENTS AND AUCTIONEERS
1214-1216 BROADWAY, OAKLAND
Phones. Oak. 328 Home A 3328

Herrin, see also Haron and Herron.
Herrin Alfonso, lab, b 257 Vernon.
Herrin Hazel, studt Mills College.
Herring, see also Hering.
Herring Francis, waiter S P Co.
Herring Grover, cond, b 78 E 14th.
Herring H E, cond O T Co, r 1115 1st av.
Herring John H, vice-pres Anargyros Cigarette & Tobacco Co, r 895 34th.
Herring Louise, tchr Grant School, r 64 Valley.
Herrington, see also Harrington.
Herrington Agnes, quilter Cotton Mills, b 1210 20th av.
Herrington Roy, appr carp, b 1210 20th av (Herrington Thos M, plasterer 1028 2d av.
Herritt Rev Calvin C, pastor High St Presbyterian Church, r 1525 High.
Herritt Chas C, student, b 1525 High.
Herritt Elizabeth, sec, b 321 Bellevue av.
Herritt Emily A (wid Sand), b 321 Bellevue av.
Herritt Paul M, reporter, b 1525 High.
Hersch, see Hirsch and Hirsh.
Herring, see also Hering.
Herrling Ferd, porter Herman Windmuller, rms 855 Washn.
Herrman, see also Herrman.
Herrman Fredk M, baker, r 3044 Capp.
Herrman John E, tailor, r 1314 12th.
Herrman Julius, baker, b 671 7th.
Herrmann Chas P, salmn, r 6413 Duncan.
Herrmann Elisa (wid Richd), r 3619 Lincoln av, Frtvl.
Herrmann Elizabeth A, tchr Mills College.
Herrmann Esther, stenoqr M S Hamilton, b 1314 12th.
Herrmann Meta E, mach opr, b 3619 Lincoln av, Frtvl.
Herrmann Oswald R, eng Fruitvale Fire Co No 2, rms 3513 Champion.
Herrmann Otto R, pressman Progress Press, b 2036 Steinway av.
Herrrod, see also Harrod.
Herrrod Arlyn J, student, b 989 6th av.
Herrrod Bert C, elec, b 980 6th av.
Herrrod John A, nurseryman, r 980 6th av.
Herrrod Raymond F, cashr, b 980 6th av.
Herron, see also Herrin and Herron.
Herron A Lee (wid Jas L), r 966 10th.
Herschel Ernest, mach, r 1806 25th av.
Herschei Powell, mach, b 1806 25th av.
Hersey Agness O, moved to Corinth, Me.
Hersey Ezra H, r Baker av nw cor Harrington av.
Hersey Fred H, r 316 22d.
Hersey Merrick C, clk, b 316 22d.
Hershon Benj, jeweler V D Rosen, r 625 10th.
Hershiser Wm A, phys 2259 Grove.
Herskind Oscar C, see Santa Fe Feed & Fuel Co, r 5403 Adeline.
Herskovits Benj, fruits 1206 Market, r 735 Ad-ine.
Herskovits Leon, clk Benj Herskovits, r 735 Adeline.
Hesspring Abraham, pedlar, r 168 5th.
Hesspring Harry, tmstr, rms 272 4th.



CYCLE HA TCHER COMPANY
OF ELMIRA, NEW YORK, MANUFACTURERS OF
ALL METAL INCUBATORS AND BROODERS
SIMPLE, INEXPENSIVE, THE MOST PRACTICAL INCUBATOR MADE
Western Office: Oakland, Cal. Warehouse: Oakland Dock and Warehouse Co., Foot of Madison St.

Jackson Furniture Co.

THE DIGNIFIED CREDIT STORE
519-525 Twelfth St. Oakland, Cal.

- GLOBE * *
- WERNICKE * *
- SECTIONAL * *
- BOOK CASES * *

Especially fitted for
 maternity and sur-
 gery: a place to rest. Three hundred feet elevation; panoramic view in the Thermal belt, at
 Twenty-fourth Ave. and Twenty-Sixth st. Phone Private Exchange Merritt 83 and 84, con-
 necting all rooms.

DR. J. M. SHANNON, Managing Physician

Osen & Hunter Auto Co.
 of Oakland, Incorporated
 Cor. 12th and Jackson
 Oakland, San Francisco
 San Jose
AGENTS FOR



Every Store equip-
 ped to take care of
 all your automobile
 wants, with a com-
 plete shop and the
Osen & Hunter. Policv

148

1910 POLK-HUSTED CO.'S

Herspring Louis, candymkr W E Standeford, r 168 5th.
 Hertel Edw, butcher, b 1441 63d.
 Hertel Eleanor, bkbnr Jordan Printing Co, r 805 Jackson
 Hertel Henry, hostler, r 865 Jackson.
 Hertert Chas, longshoreman, r 1302 54th av.
 Herthel Fred J, real est, r 531 36th.
 Hertle, see also Hirtle.
 Hertle Geo, meterman Okld G L & H Co, r 930 55th.
 Hertz Arthur H, autos, r 1517 Webster.
 Hertzberg Jacob, furs 535 13th, r 583 37th.
 Hertzel Herman, barber 469 7th, r 4109 Glen av, Frtvl.
 Herubel Andr, cook, rms 1021 Franklin.
 Hervey John L, cond O T Co, rms 4401 Tel av.
 Hervey W, ripsawyer Pac Coast L & M Co, r San Mateo, Cal.
 Hervi Mrs E, clk H C Capwell Co, b 134 E 18th.
 Hervieu Jos, saloon 421 10th, r 3737 West.
 Herz Leopold, salsn, r 652 Poirier.
 Herze Albt, janitor Emeryville Town Hall, r 953 40th.
 Herzer Geo A, druggist, r 5 Oneida Apts.
 Herzog Chas, gardener, r 951 40th.
 Herzog Chas C, r 1018 E 17th.
 Herzog Frank, blksmith Dunbar Bros, b 1114 San Pab av.
 Herzog Paul, cabinet mkr S Kulchar & Co, r S F.
 Heesmeyer Moritz, hlpr 902 Washn, rms 559 8th.
 Heskeith Geo, real est, b 930 60th.
 Hesler C F, clk Smith Bros, r Ala.
 Heslewood Arthur, carp, b 1651 Myrtle.
 Heslewood Mabel K, stenogr Standard Oil Co, r Bkly.
 Hespe Amy, stenogr C J Heeseman (Inc), b 730 6th.
 Hesepech Andres, blksmith, b 262 5th.
 Hespich Ferd, brklyr, r 252 8th.
 Hess Augustus, meterman Okld G L & H Co, r 1110 Linden.
 Hess Chas, lab, r s s 3d 6 w of Elmhurst av, Elmhurst.
 Hess Danl, r 968 62d.
 Hess Geo W, lab s s 3d 6 w of Elmhurst av, Elmhurst.
 Hess Helen (wid Louis), r 188 41st.
 Hess Henry, emp S P Co ft Wood.
 Hess Irving I, trav agt, b 188 41st.
 Hess Mrs Isabella, clk Mrs S B Tanner, r 1416 Castro.
 Hess Pauline, reporter, b 188 41st.
 Hess Philip H, mngr Fisk Rubber Co, r 31 Moss av.
 Hess R C, cond O T Co, r 274 E 17th.
 Hess Selma, reporter Tribune, b 188 41st.
 Hess Wm, lab S P Co.
 Hesse Bertha M, b 157 Santa Clara av.
 Hesse Carl, bkpr, r 1075 8th.
 Hesse Carl F, benchhd Bnrham Standeford Co, r 1075 8th.
 Hesse Edw E (Palace Bakery), r 588 19th.
 Hesse Edw T, driver, b 966 5th.
 Hesse Elsa, b 1015 8th.
 Hesse Estelle, b 157 Santa Clara av.
 Hesse Florence, b 157 Santa Clara av.
 Hesse Francis, cook 1156 Bway, rms 1252 Franklin.
 Hesse Fredk G, prof, r 157 Santa Clara av.
 Hesse Harriet (wid Christian), r 966 5th.
 Hesse Herman H, candymkr, r 1452 Adeline.

Hesse Ira, baker, r 733 17th.
 Hesse Paul, bkpr E G Arps, b 1252 Franklin.
 Hesse Reinhold, r 678 21st.
 Hesse Walter J, cashr Girard Piano Co, b 1075 8th.
 Hession John, b 537 30th.
 Hession Wm M, elec, r 537 30th.
 Hessler Amella, b 717 60th.
 Hessler Wm, grocer 1744 59th, r 717 60th.
 Hessler Wm J, driver, b 717 60th.
 Hesson Walter, clk Owl Drug Co, rms 1430 3d.
 Hetfield, see Hatfield.
 Hetherington Albt H, painter, r 656 57th.
 Hetherington John, gardener, r 167 Kales av.
 Hetherington Sadie A, b 601 Apgar.
 Hettych Jos, furrier, r 1204 Market.
 Heuer Gustav A R, adjuster, rms 232 63d.
 Heuer Henry, cooper, r 965 E 24th.
 Heuer Philip C, agt, r 560 E 28th.
 Heuermann Alfred G, clk, r 553 Eldorado av.
 Heureux Chas, waiter, r 4108 Allendale av.
 Heurich Albt, rms 937 San Pablo av.
 Heusel Fredk, news agt, r 5978 Grove.
 Heverin Margaret, b 862 21st.
 Heverin Patk, r 862 21st.
 Heverin Theresa, b 862 21st.
 Hevey Margaret, nurse, b 1227 34th.
 Hevey Thos, lab S P Co, r 1823 1/2 7th.
 Hewald Elfrieda, bkpr, b 1424 Franklin.
 Hewes, see Hughes.
 Hewetson Angelo, draftsman, b 547 38th.
 Hewett H C, piano tuner Wiley B Allen Co, r 544 Sycamore.
 Hewett Katherine (wid Moses D), r 859 31st.
 Hewett John N, tmstr, r 859 31st.
 Hewett Wellington G, clk G A Russell, r 606 18th.
 Hewit Arthur E, cashr, b 228 E 17th.
 Hewit Edgar F, ins agt, r 194 E 16th.
 Hewit Geo C, clk S P Co, b 228 E 17th.
 Hewit Jessie W, b 228 E 17th.
 Hewit Leslie E, janitor, b 228 E 17th.
 Hewit Mrs Sarah M, r 228 E 17th.
 Hewit Wm A, clk, b 228 E 17th.
 Hewitson Alex, plasterer, r 554 39th.
 Hewitt A J, fireman S P Co, r 1943 Vine.
 Hewitt E, clk, r 5807 Park.
 Hewitt Geo A, carp, r 1109 Campbell.
 Hewitt Geo A, clk, b 814 27th.
 Hewitt Hazel, b 3365 Ohio, Frtvl.
 Hewitt John, clk, rms 606 18th.
 Hewitt Libbie B, b 792 58th.
 Hewitt Loren G, eng S P Co, r 1730 8th.
 Hewitt Mrs Margaret, r 3501 Wilson av.
 Hewitt Mary C (wid Jos W), r 792 58th.

HEWITT ROBERT E,
 Attorney at Law and Notary Public
 855 Broadway, Rooms 12 and 13, Phone
 Okld 3400, r 918 34th.
 Hewitt Wallace W, salsn, r 3565 Ohio, Fruitvale.
 Hewitt Wallace W Jr, b 3565 Ohio, Frtvl.
 Hewlett Henry H, r 408 E 12th.
 Hewlett Louis C, clk, b 1116 8th av.
 Hewlett Lucy C (wid Lewis), r 1116 8th av.
 Hewson Francis M, b 565 32d.
 Hewson Francis M Jr, surveyor, r 565 32d.
 Hewson Geo, lab S P Co, r 2017 Fruitvale av.
 Hewson John, carp, b 565 32d.
 Heydecamp Arthur, bkpr, rms 816 53d.
 Heydorn Mrs Alice M, tchr Washington School, r Maryland Apts.

POLK'S LUMBER DIRECTORY OF THE UNITED STATES
A COMPLETE EPITOME OF THE LUMBER
::: TRADE AND KINDRED INTERESTS :::

Heydorn Harry G, branch mngr L E Waterman Co, r Maryland Apts.
 Heyen Henry, conf Ruediger, Loesch & Zinkand, r 530 53d.
 Heyer Emil, clk Theo Gier Wine Co, rms 1511 Brush.
 Heyer Hans L, deckhand S P Co.
 Heyer Wm, cigar mnfr 210 Olive, Elmhurst.
 Heyheral Alex, driver Bayle-Lacoste Co, b ft 83d.
 Heylman Albt, hlpr United Iron Wks, r 757 Oak.
 Heylmann Geo, meatctr Romo Co, r 607 Apgar.
 Heyman Andr, tmstr, r rear 166 6th.
 Heyman Harry, boilermrk S P Co, r 125 Clark.
 Heyman Harry R, boilermrk S P Co, r 125 Clark.
 Heyman Jos, solr, r 1717 Valdez.
 Heyman Max, trav agt, r 698 30th.
 Heyman Rosa, clk Kahn Bros, r 1717 Valdez.
 Heymann Edmund J, clk, r 924 56th.
 Heyn Irving, pressman Tribune, r 376 E 11th.
 Heyn Wm I, pressman, r 376 E 11th.
 Heyne Geo, elec, rms 1215 Grove.
 Heyne Wm, elec, r 449 Moss av.
 Heynemann Jos W, baker Kofod Bros, r 1477 21st av.
 Heywood Arthur H, lab Industrial Home, b 3601 Tel av.
 Heywood Bert H, tmstr, r 914 22d.
 Hi Chong, genl mdse 901 Webster.
 Hi Fung & Co, saloon 815½ Webster.
HIAM GERALD,
 Real Estate Investments and Fire Insurance 968 Broadway, Phone Okld 4613, r 230 12th.
 Hiatt, see also Hyatt.
 Hiatt Edwin A, mstr mariner Okld Trans co, r Ala.
 Hibbard, see also Hebbard and Hubbard.
 Hibbard C P, waiter 515 13th, rms 228 San Pablo av.
 Hibberd Edith A, asst Okld Free Pub Library, b 1435 Franklin.
 Hibberd Harriet E (wid P S), r 1435 Franklin.
 Hibberd Isaac N, r 1305 27th av.
 Hibler Clifton, r 1760 23d av.
 Hickens Mrs Annie, dressmkr 956 Wood.
 Hickens Stephen, lab S P Co, r 956 Wood.
 Hickerson Chas, waiter Winegar's Wayfarer's Inn, rms 3703 E 14th.
 Hickerson Wm, porter R W Edwards, r Ala.
 Hickeythier Richd E, b 1034 Myrtle.
 Hickey Danl, lab S P Co, r 1146 Peralta.
 Hickey Edw T, mnfrs agt 658 Eway, r 2285 13th av.
 Hickey Elizabeth (wid Thos), b 828 37th.
 Hickey Henry B, lumber, r 260 Lee.
 Hickey Jas, fireman S P Co, r Ala.
 Hickey Jas J, clk, r 2018 47th av.
 Hickey John, mister mariner S P Co, r Ala.
 Hickey John J, dep marshll Emeryville, rms 4095 San Pablo av.
 Hickey May, clk Crescent Corset Co, b 1258 5th av.
 Hickey Patk, lab, r 1258 5th av.
 Hickey Thos, plasterer, b 1258 5th av.
 Hickford Wm, cutter M Bock, r 407 E 23d.
 Hicklin Jos S, barber M H Badgett, b 712 Brush.
 Hickman, see also Heckman.

Phones: Oakland 2537. Home A 2537

Holding Brick Buildings a Specialty

WALTER SUELL & SON

House Moving and Rigging

1747 Adeline St. Oakland, Cal.

Hickman Chas W, fuel 51 Claremont av, r 104 same.
 Hickman Frank J, clk Bean Son Co, r Bkly.
 Hickman Geo, clk Sunset Lbr Co, r Ala.
 Hickman Hattie, clk Hale Bros, b 686 60th.
 Hickman Mabel, rms 432 San Pab av.
 Hickman Vincent J, clk W P Fuller & Co, rms 1410 Franklin.
 Hickman Wm, hlpr S P Co, r 1784 7th.
 Hickmans D V, clk, b 1410 Franklin.
 Hickok Clarence, student, r 1912½ 14th av.
 Hickox Frank, lab Natl Ice & C S Co, b 1001 60th.
 Hickox Frank W, contr 826 33d.
 Hickox Lewis, mach, r 1001 60th.
 Hickox Marie A (wid Geo C), b 1511 38th av.
 Hickox Milo E, salsn, r 850 56th.
 Hickox Maude, student Mills College.
 Hickox Walter, driver, b 1001 60th.
 Hickox Wm, clk, b 1001 60th.
 Hicks Arthur, r 674 E 25th.
 Hicks Arthur, carp, b 313 14th.
 Hicks Benj T, bksmith, r 908 E 15th.
 Hicks Bert L, clk, b 588 33d.
 Hicks B, emp Cal Cotton Mills.
 Hicks Ella, b 650 E 18th.
 Hicks Elton J, carp, r 570 15th.
 Hicks Frank W, piano tuner, r 2748 Chapman.
 Hicks Fred D, colr, r 1212 Webster.
 Hicks Fredk G, mach, rms 461 E 14th.
 Hicks Geo V, bank teller, r 758 Santa Ray.
 Hicks Jane (wid Wm), r 461 E 14th.
 Hicks Jas L, cook S P Co.
 Hicks John W, emp W F & Co, r 5873 Vallejo.
 Hicks Leda (wid Geo W), r 117 6th.
 Hicks L, clk Goldberg, Bowen & Co, b 570 15th.
 Hicks Mrs Mary, rms 864 San Pab av.
 Hicks Nathan F, moved to Honolulu, H I.
 Hicks Thos, lab, r 1607 5th.
 Hicks Victor, lab, r 1607 5th.
 Hicks Wallace A, lab W B McCarley, r 1607 5th.
 Hicks Wiley K, salsn Frank B Peterson Co, r 588 33d.
 Hicks Wm E, lino opr Okld Enquirer, r 588 38th.
 Hickson Saml E, eng S P Co, r 1067 Wood
 Hidahl Cecil, mach, b 862 Kirkham.
 Hildeker Carver, pres Hildeker Lbr Co, b 1026 59th.
 Hildeker Gerald C, asst sec Hildeker Lbr Co, b 1026 59th.
HIDECKER LUMBER CO
 (Inc),
 Carver Hildeker, Pres; Hugo D Keil, Vice-Pres; Roy N Cross, Sec; Gerald C Hildeker, Asst Sec; 984 60th. Phone Pied 1143, Home A6021.

OAKLAND PHONES { OAKLAND 1984
 HOME A1246
 Rooms 303-304-305
 Bacon Block, Oakland

DEAN LAW & COLLECTION CO., INC.
 WE COLLECT YOUR BILLS
 FINANCIAL RATINGS

SAN FRANCISCO PHONES { DOUGLAS 641
 HOME C2736
 Rooms 911-913 Phelan Bldg.
 San Francisco, Cal.

Phones: Oakland 686 Home A 2219

WESTERN MOTOR CAR CO.

All kinds of Autos Repaired, Painted, Rented and Stored

53rd St. The Largest and Best Equipped Fire-Proof Garage in Oakland OAKLAND, CAL.

SAAKE

PICTURES - - FRAMES

FACTORY, 509 SEVENTEENTH STREET

WHOLESALE - - RETAIL
467 FOURTEENTH STREET

150

1910 POLK-HUSTED CO.'S



If You Must Move, See That You Move Right
1070 BROADWAY

Hidden Gust A (G A Hidden & Co), r 5802 Tel av.
Hidden G A & Co (Gust A Hidden), grocers 5728 Tel av.
Hidden Henry G, clk G A Hidden & Co, b 5802 Tel av.
Hider Frank M, tailor, r 864 Brush.
Hiefield Alfred T, supt, r 1132 Poplar.
Hiemforth Fredk S, student Vander Nail-lin School, b 483 48th.
Hiesberg Mrs Daisy, r 1171½ E 17th.
Hiestand Elizabeth, dressmkr 3547 Laurel av, Frtvl.
Higashi T, furn rms 839 Franklin.
Higby Chas B, r 464 34th.
Higginbotham Nathan J, r 701 Kingston av.
Higgins Ann (wid Wm), r 6104½ Adeline.
Higgins Arthur B clk, b 260 Lee.
Higgins Arthur W, insptr, rms 1010 Mar- ket.
Higgins Chas D, gen mdse 3208 35th av.
Higgins Chas S, eng, r 869 Campbell.
Higgins Cleone W, elec, b 1914 Tel av.
Higgins C M, painter, rms 591 San Pab av.
Higgins Danl M, bkpr, r 1600 26th av.
Higgins David H, lawyer, r 4610 Grove.
Higgins Della (wid Wm), b 2222 Andover.
Higgins Dennis, b 620 E Valdez.
Higgins Edw A, clk, r 4937 Webster.
Higgins Eleonor A, millinery 706 13th.
Higgins Elsie M, r 526 38th.
Higgins Eugene L, carp 166 Miles av.
Higgins Frank C, carp, r s s Virginia nr 59th av.
Higgins Geo H, lumber scaler, b 260 Lee.
Higgins Harvey G, wellborer, r 235 Boyd av.
Higgins Harold L, clk Chas D Higgins, b 2308 35th av.
Higgins Hubert, painter, b 526 44th.
Higgins Jas D, carp, r 562 E 14th.
Higgins Jas F, mstrmariner, r 1914 Tel av.
Higgins Jas H, janitor Longfellow School, r 953 Willow.
Higgins Jas P, bartndr, r 831 Clay.
Higgins Jessie, stenogr, b 159 6th.
Higgins John, pumper S P Co, r 971½ Pine.
Higgins John J, fir-man, b 1122 3d.
Higgins John W, janitor W P Frick School, r 1623 Grand av, Elmhurst.
Higgins John W, well borer, r rear 564 39th.
Higgins Jos, porter Pullman Co, r 1723 8th.
Higgins Josephine, nurse 471 Moss av.
Higgins Llewellyn K (Borg & Higgins), r 965 Myrtle.
Higgins Louisa M, clk P O, b 1368 16th, 16th.
Higgins Mabel B, r 526 38th.
Higgins Mary (wid Patk), b 831 Clay.
Higgins Michl, r 1417 E 10th.
Higgins Michl, driver O T Co, r 562 23d.
Higgins Mrs M, r 314 10th.

Higgins Nathan W, elec, b Wm H Hig- gins, Elmhurst.
Higgins Patk J, lab S P Co, r 1073 38th.
Higgins Robt, clk, rms 668 16th.
Higgins Robt E, eng S P Co, r 1069 Per- alta.
Higgins Rose, nurse, b 1258 5th av.
Higgins Rufus M, phys and dentist 1004 Bway, r 398 Oakland av.
Higgins Simon J, janitor Okld High School
Higgins Sophia A (wid Jas S), b 36 Moss av.
Higgins Thos M, mach, r 3810 West.
Higgins Thos S, pres Owl Dental Co, rms 1054 Bway.
Higgins Mrs T M, clk Kahn Bros, b 3810 West.
Higgins Walter, rms 539 19th.
Higgins Wilfred S, meats 1845 Grove, r 1812 same.
Higgins Wm H, carp, r w s Mount- ain View av 2 s of Foothill boul, Elmhurst.
Higgins W H, mstr mariner S P Co, r 605 63d.
Higgins Kennedy E, foreman, r 801 9th.
Higgins Thos, emp S P Co, r Bkly.
Higginson Wm H, mstrmariner, r 1111½ 14th.
Higgs Gladys, wrapper Kahn Bros, b 1512 Bway.
Higgs Richd, died Dec 10, '09, age 47.
High Street Presbyterian Church, 1535 High.
High Walter H, bicycles 3623 San Pab av, r Bkly.

Bay City Well Works

Well Drilling, Boring and Pump Work

Warehouses and Shop

Park Ave. & Horton St., Emoryville

Geo. P. Marcus, Proprietor

Phone Fremont 2270

Est. 1946 54th St., Oakland

High Wm H, mngr, r 306 Van Buren av.
High Wm H Jr, clk, b 306 Van Buren av.
Higham Elijah, window shade mnfr 808 E 15th, r 810 same.
Higham John, sec, r 1461 5th av.
Higham Stanley H, clk, b 2274 13th av.
Higham Wm H, shademkr Elijah Higham r 2274 13th av.
Highland Gust, carp, r 482 Moss av.
Highland Lake Mining Co, 905 Union Sav- ings Bank bldg.
Highland Park, 23d to 30th bet 14th and 23d avs.
Highland Recreation Park, E 14th ne cor Oakland av, Elmhurst.
Highland School, s s 1st bet Highland av and Oakland av, Elmhurst.
Hightower A Maud, tchr, b 612 51st.
Hightower Caledonia E (wid Jesse D), r 612 51st.
Hightower Jessie D, nurse 612 51st.
Hightower Lloyd M, student, b 612 51st.

OAKLAND TRIBUNE

BOTH PHONES

EVERY EVENING - SUNDAY MORNING

Reaches 50 000 Homes Every Day 8th and Franklin St.

LESTER'S CARPET HOUSE

Phones: Oakland 4184, Home A4184

Carpets -- Mattings -- Rugs -- Linoleums
Gold Medal Steam Carpet Cleaning and Renovating Works

- - 856 CLAY STREET

ALAMEDA COUNTY STEAM CARPET CLEANING AND RENOVATING WORKS
AT 612 SECOND STREET - - PHONES: OAKLAND 2034, HOME A 3334

ALAMEDA COUNTY AGENTS
G & J TIRES
 28 TELEGRAPH AVE.
 1319 BROADWAY
 TIRES AND VULCANIZING
MARTLAND

Maxwell A. A. \$ 675.00
 " I. 1050.00
 " Roadster 1725.00
 (" Detachable Tonneau)
 " E. 1650.00
 F. O. B. Oakland, Cal.



Maxwell Automobile Agency

A. C. HULL, Prop.

192-194 Twelfth Street

Telephones: Oakland 3628, Home A 1332

OAKLAND CITY DIRECTORY 1910

451

Higwarden S Julia, dressmkr, r 839 Tel av.
 Higlér Jos, barber, r rear 565 11th.
 Higley G Milo, elec, b Clinton Hotel.
 Higny Geo A, elec Okld G L & H Co, rms 129 11th.
 Hignson Geo, clk P O, r 1061 Campbell.
 Higon Herbert, lab, r e s Palo Vista av 40s of E 14th.
 Higuera Albt, candymkr, r w s Murray av 4 s of e 14th.
 Higuera Ferd L, bailiff Superior Court, r 1385 Valdez.
 Higuera Geo, driver Cape Ann Bakery, rms 536 18th.
 Higuera Leandro, restaurant 970 7th, r 1052 7th.
 Higuera Paul, lab, r e s Yoakum av nr E 14th.
 Higuera Theo E, solr Okld Enquirer, rms 406 10th.
 Hihlsh Edw, cook, r 916 7th.
 Hillbourn Theo O, trav agt, r 1427 8th av
 Hilburn Albt, carpeter Jos Rohan, rms 9th se cor Webster.
 Hildebrand Calvin G, bldg contr 1617 23d av.
 Hildebrand David O, clk Henry Alexander Hildebrand Fredk J, surveyor, r 686 62d.
 Hildebrand Geo D, r 678 16th.
 Hildebrand Geo M, pressman, r 688 38th.
 Hildebrand G Herbert, photo engr, r 678 16th.
 Hildebrand Henry, barber J La Plant, rms 1302 Franklin.
 Hildebrand Henry, barber, b 1302 Franklin.
 Hildebrand Julia (wid John), b 686 62d.
 Hildebrand Melissa, b 149 Hollis.
 Hildebrand Mrs Nellie, milliner H Marymont, b 1302 Franklin.
 Hildebrand Newton F, carp, r 1302 E 23d.
 Hildebrand Pleasant (wid Carl), b 1390 Harrison.
 Hildebrand Robt C, rms 164 10th.
 Hildebrandt Mae, r 517 23d.
 Hildesley Chas P, music tchr 1356 Franklin.
 Hilding John, lab, r 6690 Tremont.
 Hildreth Adelbert E, eng S P Co, b 907 Wood.
 Hildreth Clyde, bkpr Hodge & Collins Lbr Co, rms 1175 Myrtle.
 Hildreth Jean S, seams, rms 1175 Market.
 Hildreth John, bartndr 1073 Bway.
 Hildreth Jos, carp, rms 961 Webster.
 Hiles David, hollermkh S P Co.
 Hiles Del (wid Henry), r 4303 Lyon av.
 Hiles Elton W, carrier P O, r 3906 Flora.
 Hiles Gall A, stenogr, b 4303 Lyon av.
 Hiles Park B, carrier P O, r 3906 Flora.
 Hilken Chas, hiph S P Co.
 Hilken Danl, marine eng S P Co, r 1306 Center.
 Hilken Genevieve, clk F Brown, b 1306 Center.
 Hilken John J, clk Boyle & Lawler, b 1306 Center.
 Hilkert Mary E (wid John P), r 800 Franklin.
 Hill Alfred, lab, b 825 Grove.
 Hill Mrs Alice, dom 462 9th, r 557 8th.
 Hill Mrs Altha, emp Levi Strauss & Co, b 591½ 23d.
 Hill Amos, meatcty F S Lewis, rms 475 9th.
 Hill Anselm N, carp, r 1463 Grove.
 Hill Arthur B, carp, r 929 Chestnut.
 Hill Asa C, foreman, r 1071 66th.
 Hill Mrs Augusta, rms 315 14th.

BYRON RUTLEY
 INCORPORATED
Merchant Tailors
 Washington St., near Fourteenth St.
 Phones: Oakland 4530, Home A2690

Hill Benj C, supt Kimball Elec Co, r 720 39th.
 Hill Bertha, bkpr Thos Hill, b 1381 8th.
 Hill Caroline H (wid Frank B), r 101 Croton av.
 Hill Catherine (wid Thos), r 926 E 14th.
 Hill Chas A, clk, b 378 E 17th.
 Hill Chas E, broker, r 418 Blair av.
 Hill Chas H, farmer, r 585 39th.
 Hill Chas L, clk Fredk Shoo, r 2124 Magnolia.
 Hill Chas W, foreman, r 378 E 17th.
 Hill Chris, vice-pres Cal Co-operative Meat Co, r 1306 Harrison.
 Hill Christ E, r 242 Ettie.
 Hill Mrs Clara E, b 1107 Alice.
 Hill Clara E (wid Edmund), b 1112 14th.
 Hill Clark E, butter mkr Royal Creamery, r 1456 8th av.
 Hill David, clk, r 520 52d av.
 Hill Edw, flagman, rms 854 Franklin.
 Hill Edw E, restaurant 5846 San Pab av, r 1071 57th.
 Hill Ella, stenogr F W Fry, b 1424 Franklin.
 Hill Ellen, clk, b 315 14th.
 Hill Ellwood K, foreman, r 206 E 13th.
 Hill Mrs Florence, r 1133 7th.
 Hill Florence M, b 1107 Alice.
 Hill Frank, rancher, r 12 Orange av.
 Hill Frank, lab, b s s Sunnyside 1 w of Mountain View av, Eldhurst.
 Hill Frank P, r 101 Croton av.
 Hill Fredk, clk Hotel St Mark, r 3699 Market.
 Hill Gabriel, lab, b 315 14th.
 Hill Gailen L, salsn, r 292 Harwood.
 Hill Geo, rms 1303½ Clay.
 Hill Geo, fuel and feed 4506 E 11th, r 1521 45th av.
 Hill Geo, bkpr, rms 1512 8th.
 Hill Geo B, r 1080½ 43d.
 Hill Geo B, clk P O, b 1319 Grove.
 Hill Geo L, fireman S P Co, rms 1015 Chestnut.
 Hill Geo W, real est, r 1319 Grove.
 Hill Geo W, carp, r 563 31st.
 Hill Gertrude, rms 355 Tel av.
 Hill Gertrude (wid Howard J), curator North Okld Branch Public Library, r 2203 Adeline.
 Hill Mrs Harriet M, asst Oldd Free Pub Library, r 181 Athol av.
 Hill Harry, mach hand, r 942 Ettie.
 Hill Harry B, draftsman O T Co, b 1737 12th av.
 Hill Harry A, cond O T Co, r 1737 12th av.
 Hill Harry H, lab, r 472½ E 12th.
 Hill Helen E, stenogr, b 757 59th.
 Hill Howard R, salsn, r 361 North.
 Hill Hugh, r 12 Orange av.
 Hill Humphrey, b 518 E 24th.
 Hill Jacob G, car opr O T Co, r 559 59th.
 Hill Jas E, real est 1204 Bway, b 592 Chestwood.
 Hill John, emp Capitol Refg Co.
 Hill John A, bus 859 Bway, r 510 32d.
 Hill John C, moved to S F.

C. M. WOOD
Century Electric and Fixture Co.
 SUPPLIES - - WIRING - - REPAIRS - - FIXTURES
 1375-1377 Broadway
 PHONES (SUNSET, OAKLAND 911 HOME A2911)
 E. F. WEIHE

C. S. ENTLER, Coal, Wood, Hay, Grain and Poultry Supplies
 BOARDING STABLE, STALLS TO LET AND POULTRY FOR SALE
 812 FIFTY-FIFTH STREET Telephones: Piedmont 2522, Home H6719

SUNSET LUMBER COMPANY



Main Office and Yard
First and Oak Sts.
E. H. Nash, Mgr.

Branch Yard
E. 12th and 17th Ave
Tel. Oakland 1820
Home A-2141

452

1910 POLK-HUSTED CO.'S

Hill John G, mach, r 757 59th.
Hill John H, carp, r 1627 Oakland av,
Elmhurst.
Hill John P, architect, r 179 Vernon ter.
Hill Jos, b 502 Walsworth av.
Hill Jos E, moved to Marysville, Cal.
Hill Kittie F (wid Henry W), r 318 Nicol
av.

HILL LAWRENCE V,
Oakland Mngr Koller & Chase (Inc),
r 105 Echo av.

Hill Lemuel H, lab, r 713 5th.
Hill Levina B (wid Edw R), r 3139 Davis.
Hill Lloyd D, colr S F Call, b 1456 8th av.
Hill Lola, clk Hale Bros, b 12 Orange.
Hill Louis, driver Goldberg, Bowen &
Co, b 1319 Grove.
Hill Lola, r 458 6th.
Hill Magnus P, r 45 Linda av.
Hill Maria (wid Walter M), r 4105 Howe.
Hill Marquis E, clk, r 660 E 21st.
Hill Martha K, stenogr, b 242 Ettie.
Hill Mary D (wid Abt E), r 1045 55th.
Hill Nathaniel, lab S P Co.
Hill Norman C, plumber, r 551 65th.
Hill N Ada, furn rms 1319 Grove.
Hill Ole, slip carp S P Co, r 1782 8th.
Hill Osman, ship carp S P Co, r 1344 E
14th.

Hill Otto B, salsn H C Capwell Co, r 704
Tel av.
Hill Peter, millhand, r 1418 56th av.
Hill P W, cond O T Co, r Ala.
Hill Riley, carp, r 3851 E 18th.
Hill Robt, marine eng, r 3647 Peralta av,
Frtvl.
Hill Robt L (R L Hill & Son), r 553 28th.
Hill Robt L Jr (R L Hill & Son), r 553
28th.
Hill R L & Son (Robt L and Robt L Jr),
phys 1169 Eway.
Hill Sarah E (wid Benj S), b 720 39th.
Hill Smith J, r 4353 Salem.
Hill S Chelton, agt N Y Life Ins Co, r 563
31st.

HILL THOMAS,
Fuel, Feed and Expman 1383 8th, r
1381 same. (See classified Expressmen.)
Hill Thos, signs 697 E 12th, r 1704 19th
av.
Hill Rev Thos J, asst pastor St Mary's
Church, r 851 Jefferson.

HILL WILFRED R,
(Bessie J Wood Co), rms 1417 Frank-
lin.
Hill Wm, r s s Sunnyside 1 w of Moun-
tain View av, Elmhurst.
Hill Wm H, master mariner Hebard
Launch & Tug Boat Co, rms 551 Frank-
lin.

Hill Wm J, horsman, r 3996 Adeline.
Hill Wm M, waiter S P Co.
Hill Wm P, molder, b 5914 22d.
Hill Wm R, carpet lyr Met Furn Co, b
s s Sunnyside 1 w of Mountain View
av, Elmhurst.
Hill W Lair (Hill & Ryker), 248 Bacon
blgd.

HILL & RYKER,
(W Lair Hill, E G Ryker), Attorneys
at Law 248 Bacon blgd, Phone Okld
4607.
Hill & Seiler (Herbert F Seiler), crockery
and teas 950 Washn.
Hillam Allen, plasterer, r 2114 47th av.
Hillam Frances (wid Jas), r 1248 Center.

Hillam Fred, tmstr Standard Oil Co, b
1248 Center.
Hillbourn Theo O, trav agt, r 1427 8th
av.

Hille Louisa, clk Taft & Pennoyer, r Ala.
Hillegass Elmiro, b 877 E 38th.
Hillegass Geo W, phys 104 Bacon bldg, r
877 E 38th.

Hillegass Louise, b 877 E 38th.
Hillegass Norma, b 877 E 38th.
Hiller H C, pres Cal Syrup & Extract Co,
r S F.

Hiller Herman F, student, b e s 59th av
2 n of Scenic av.
Hilley Catherine, indrywkr, r 587 35th.
Hillier Geo W, gardener, r 2109 Peralta
av, Frtvl.

Hilliker, see also Helecker.
Hilliker Fred H, state agt California
Mutual Livestock Ins Assn, rms 1378
Franklin.

Hilling Adelaide G, tchr Longfellow
School, b 57 Lewis.
Hilling Eugene II, plumber 405 Tel av.
Hillis Arch (Hillis Bros), b Bay View av
opp Peach, Elmhurst.

Hillis Bros (Robt and Arch), grocers Bay
View av opp Peach, Elmhurst.
Hillis Robt (Hillis Bros), r Bay View av
opp Peach, Elmhurst.

Hillman Grafton G, colr, r 1713 Wake-
field av.
Hillman Henry, barber Thos Hayes, r
S F.

Hillman Jesse V L, watchmkr, r 4291
Piedmont av.

Hillman Robt, elec, b 6015 Grove.
Hillman Mrs Tillie, r 966 West.
Hillmann Adolph, tinner 506 E 12th.

Hillmann Etta, featherwkr Bentley Os-
trich Farm, r Richmond, Cal.
Hills Aht, florist C C Morse & Co, b Gler
av opp Eleth av.

Hills Austin H, r 33 Bella Vista av.
Hills Fredk B, chauffeur, b 546 27th.
Hills Horace S, chauffeur, b 546 27th.
Hills Mrs Mary A, b 1653 Grove.

Hills Tena G (wid Arthur B), r 546 27th
Hills Winford G, asst mngr Denison
News Co, r 1208 Adeline.

Hillsman M W, fireman S P Co, r 845
Alleen.

Hillstrom Adolph E, stockman Sherman
Clay & Co, r Ala.
Hillstrom Andr F (McDonell & Hill-
strom), r 1101 E 24th.

Hillstrom E, opr Pac T & T Co, Merritt
Exchange.
Hillyard Minor, r 1320 Castro.

Hillyer Fred E, chf clk supt S P Co
Okld Pier, r 732 62d.
Hillyer Geo, lab East Shore Lbr Co, f
8th av.

Hillyer Merton C, clk, b 732 62d.
Hilpert Chas, molder, b 671 30th.
Hilson David L, dry goods 1760 7th, r
1053 Peralta.

Hilt B, clk Taft & Pennoyer, r Bkly.
Hilton Anson, lawyer, r 2800 Fruitvale av.
Hilton Mrs Bessie, b 355 Hudson.

Hilton Chas W, clk S P Co, r 575 37th.
Hilton Elizabeth, r 1701 King av.
Hilton Geo E, salsn H N Gard, r Ala.
Hilton Goodwin, r 2800 Fruitvale av.
Hilton Harold, student, b 2800 Fruitvale
av.

Hilton Helen, clk, b 1400 12th.
Hilton Henry R, grocer 4098 Grove.
Hilton Herman A, florist, b 1365 13th av.
Hilton Jas W, driver Okld Cal Towel Co,
r 1856 Myrtle.

Gas
Ranges
Pittsburg
Water
Heaters
Every-
thing for
Gas

Scott-
Thieben
Gas
Ap. Co.

1257 Broad-
way, at 16th

PHONE

OAK 560

OUR MOTTO
QUICK
AND
RELIABLE
SERVICE

Welsbach
and
Incandes-
cent
Supplies

POLK'S LUMBER DIRECTORY OF THE UNITED STATES
A COMPLETE EPITOME OF THE LUMBER
::: TRADE AND KINDRED INTERESTS :::

Cook-Morgan Storage & Moving Co.

SEPARATE LOCKED ROOMS

Office, 503 Fourteenth St.

PHONES: Oakland 3235
Home A-2535

OAKLAND CITY DIRECTORY 1910

153

Hilton Jos R, clk, r 1400 12th.
 Hilton Sarah E (wid John W), b 5809 Canning.
 Hilton Sidney, insptr S P Co, b 1474 9th.
 Hilton Wm, silk mnfr 1212 San Pab av.
 Hilton Winifred J, r 1365 13th av.
 Himes Howard H, plasterer, r 877 Arlington av.
 Himes Rinaldo S, carp, r s s Noble 5 e of 57th av.
 Himrod P J, ydman S P Co, r 1610 7th.
 Hinch Edw M, real est 472 10th, r 659 21st.
 Hinch Jos T, real est 464 10th, r 142 E Moss av.
 Hinchliffe Wm B, pressman, b 779 22d.
 Hinchliffe Wm M, cook S P Co.
 Hinchman Albt A, clk, r 166 Santa Clara av.
 Hinchman Edwin, messr Owl Drug Co, r Bkly.
 Hinck Louis (Koenig & Hinck Co), r 1557 24th av.
 Hinckley Chas, salsn, rms 1743 Grove.
 Hinckley Danl B, r 3226 Fruitvale av.
 Hinckley Harry G, b 3226 Fruitvale av.
 Hinckley Helen R, rms 9th sw cor Madison.
 Hinckley Mrs Mary G, rms 9th sw cor Madison.
 Hindenberg Chas, carp S P Co.
 Hinde Wm H, r 1168 Hopkins.
 Hindman Gouldie, clk, b 1516 5th av, Elmhurst.
 Hindman Nellie, stenogr, b 357 Palm av.
 Hinds Albt L, clk Okld G L & H Co, rms 1207 Castro.
 Hinds Alpheus L, r 226 11th.
 Hinds Chas, student Polytechnic Bus Col, b 1379 Harrison.
 Hinds Chas B, r 5963 Shattuck av.
 Hinds Emma L (wid Firman D), r 90 Bayo Vista av.
 Hinds Mrs Lucy, r 1733 Myrtle.
 Hinds Otho C, clk R M S, rms 1207 Castro.
 Hinds Wiley D, b 1733 Myrtle.
 Hinds Wm, carp, r 446 Tel av.
 Hine Chas H, ice cream mkr Royal Creamery, r 1311 6th av.
 Hine John E, casketmkr Western Casket Co, rms 86 11th.
 Hine Theo, cabinet mkr, rms 86 11th.
 Hines, see also Hynes.
 Hines Alice, dressmkr Huntington ne cor Francis, Leona Hts.
 Hines Caroline A (wid John), r 401 E 18th.
 Hines Chas F, watchman Pac Coast L & M Co, rms 875 Washn.
 Hines Chester A, driver Okld Cream Depot, r 1112 Willow.
 Hines Mrs Cora, b 4320 Salem.
 Hines Fred T, carp, r 2042 Bway.
 Hines Geo T, carp and custodian Home of Peace Cemetery, r 4708 Congress av.
 Hines John A, cashr, rms 626 17th.
 Hines Mathew V, car opr O T Co, r Huntington ne cor Francis, Leona Hts.
 Hines Perry, musician, b M V Hines.
 Hines Thos F, ironwkr, r 883 38th.
 Hing Sing Guey, restaurant 852 Webster.
 Hingley Ray H, cond O T Co, r 78 E 14th.
 Hinkle Mrs Hulhert, tel opr, b 1255 Alice.
 Hinkley Fred T, horse trainer, r 1394 Park av, Emeryville.
 Hinkle Edw B, colr, r n s Harmon 3 e of 57th av.
 Hinkle Mrs Elizabeth, rms 1504 Franklin.
 Hinkle Henry, lather, rms 567 8th.
 Hinkley John L, eng, r 474 38th.

Darrow-Hughes Co.

LARGE AND SMALL TRACTS OF

GALIFORNIA LANDS FRUIT RANCHES, ETC.

1056 Broadway Phone Oakland 583

Hinkley Wm L, solr, r 216 Locksley av.
 Hinkson Hattie E, tchr Dewey School, b 1563 25th av.
 Hinman Albt F, clk, rms 560 10th.
 Hinman Henry J, broker, b 407 Orange.
 Hinman Henry L (Hinman & Tuttle), propr Merchants' Express & Draying Co, r 547 Chetwood.
 Hinman Jos M, mach opr Pac Coast L & M Co, r 495 Edwards.
 Hinman Lewis A, clk, r 511 E 16th.
 Hinman Nettie (wid Henry), b 1162 5th.
 Hinman Harry G, b 3226 Fruitvale av.
 Hinman Tuttle (H L Hinman, B T Tuttle), produce 521 13th.
 Hinneberg Chas W, car opr O T Co, r 510 45th.
 Hinchik Lilly (wid Clark), rms 762½ Jefferson.
 Hinrichs, see also Hendricks and Henriques.
 Hinrichs Aug, watchman, r 950 Kirkham.
 Hinrichs Christian W, tmstr, b 950 Kirkham.
 Hinrichs Julius G, baggageman, r 1012 Kirkham.
 Hinrichsen Anton, bartndr 1395 34th, rms 953 35th.
 Hinsdale Norman D, b 278 E 11th.
 Hinslar Adolph, b 1271 Jackson.
 Hinsley Jos A, gardener, r 295 College av.
 Hinchcliff Wm, cook, rms 734 Henry.
 Hinton Albt A, expman, r 570 16th.
 Hinton Edw (Goeyette & Hinton), rms 406 9th.
 Hinton Robt C, expman, b 570 16th.
 Hintze, see also Heintz.
 Hintze Christian T, painter 1102 35th av.
 Hintze Emil, clk J P Rosengreen, b 1102 35th av.
 Hintze H L, asst storekpr O T Co, b Ala.
 Hinz Adolph, bkpr, r 4901 Merchant, Ftrvl.
 Hinz Fred A, colr, r 688 31st.
 Hinz Jas, bkmsmr Hutchinson Co, r 676 E 32d.
 Hopkins Reginald H, photo engr Gerhard, Kelly & Mahoney, r 3034 Capp.
 Hipp On & Co, gen mdse 312 2d.
 Hippell John W, salsn John Breuner Co.
 Hippell Julius I, drugs 3005 Hopkins, rms 610 14th.
 Hippen Oliver A (Hyde & Hippen), rms 560 12th.
 Hirsch Chas, clk Garfinkle Bros, b 1039A Linden.
 Hirsch Edw R, sawsmith, b 2072 Market.
 Hirsch Herman, cabinet mkr, r 2072 Market.
 Hirsch Herman H, bazaar and crockery 955 Washn, r 905 Grove.
 Hirsch Jos J, mngr H H Hirsch, b 905 Grove.
 Hirsch Mabelle R, bkpr Worden-Meeker Co, b 2647 West.
 Hirsch Max, moved to New York City.
 Hirsch Pauline, clk Herman Hirsch, b 905 Grove.
 Hirschfelder Theo, r 308 13th.
 Hirschfield Morris, clothing 923 Bway, r Jefferson ne cor 10th.

"Wonderful"

Eucalyptus Sweeping Compound

No More Dust

No More Fleas

No More Moths

No More Disease Germs

Cleans and Brightens Carpets

For Sale By All Grocers

Office and Works

1308 Grove St.

READ THE

Saturday Evening Post

EVERY NEWS STAND



FRUITVALE HARDWARE CO.

CHI-NAMEL SARGENT'S LOCKS

JEWEL MIXED PAINTS CLEAN CUT CUTLERY SPALDING SPORTING GOODS

Telephone Merritt 580 3324 EAST FOURTEENTH ST.

See . . .

GEO. H. ROSE

For . . .

Real Estate Insurance and Notary

620

First National Bank Building

OAKLAND

Phone Oakland 440

454

1910 POLK-HUSTED CO.'S

Hirschle Mrs Florence, b 4094 San Pab av.
Hirschler C W, salsn, rms 9th nw cor Oak.

Hirschman Minnie (wid Saml), r 418 3d.
Hirschman Philip, hlpr Fox Press, b 418 3d.

Hirschmann Carl, uphlstr 808 Tel av.
Hirschmann F J, condr O T Co.
Hirshberg Alex, cigars 970 Bway, r 600 Merrimac.

Hirshberg Julius, clk, rms 522 10th.
Hirshberg Julius H, elec, r 1160 1/2 23d av.
Hirshfeld Maurice, dept mngr Abrahamson Bros, r 928 19th.

Hirshfeld Mrs Myrtle L, r 3754 Piedmont av.

Hirshing Henry, b 1319 12th.
Hirst, see also Hearst and Hurst.
Hirst Mrs Mary, rms 1775 Grove.

Hirth Leon J, clk, r 831 53d.
Hirvi J, car opr O T Co, r 134 E 18th.
Hiscock Sydney H, carp, rms 1016 Jackson.

Hiser Chas, paperhng, r 1219 Harrison.
Hiskey Nellie (wid Wm F), r 480 25th.
Hissner Walter, clk, b 134 Montell.
Hitchcock Cecil E A, policeman, r 120 Glen av.

Hitchcock Edw K, fireman S P Co, r 1657 11th.

Hitchcock Elizabeth (wid Chester L), b 3715 Piedmont av.

Hitchcock Frank, sub carrier P O, rms 1417 Grove.

Hitchcock Geo C, contr 706 39th.
Hitchcock Geo C, trav agt, r 678 32d.
Hitchcock Geo W, uphlstr H G Hooper, r San Leandro.

Hitchcock John C, foreman, r 611 59th.
Hitchcock John H, salsn, r 1419 Grove.
Hitchcock John N, r 456 45th.

Hitchcock Oliver B, clk R M S, r 1053 62d.
Hitchcock Ruth A, tchr Lockwood School, b 456 45th.

Hitchcock Wm, clk Mendel Learner, r 60th nr Grove.

Hitchcock Wm W, rms 568 17th.
Hitchfield John G, compass insptr S P Co, r 833 Oak.

Hitchings Grace M, tchr Garfield School, r Bkly.

Hitchings Robt, lab Grayson-Owen Co, r Ala.

Hitchins Alice (wid Wm), r 609 16th.
Hite Clarence J, salsn Girard Piano Co, r 595 25th.

Hite Wm E, moved to Indianapolis, Ind.
Hite Wm F (Taylor & Hite), r 617 13th.
Hittenberger Carl H, trussmkr H H Hittenberger, b 711 E 36th.

Hittenberger Emma M, trussmkr H H Hittenberger, b 711 E 36th.

Hittenberger Herman H, truss mnfr 439 San Pab av, r 711 E 36th.

Hittenberger Lena G, bkpr Cal Creamery Co, r 711 E 36th.

Hittle Elizabeth (wid Alex P), r 63 Orange av.

Hittle Wm G, comp Okld Enquirer, r 52 Orange av.

Hitzelberger Andr J, tmstr Am Fuel Co, r 60 6th.
Hjelte Antone, tailor 597 Fairmont av.
Hjul Christ H, r 4243 Gilbert.

Hladick Tony, solr Henry Steinbeck, b 129 San Pab av.
Hoag Attai S, tchr Piedmont School, b 1066 10th.
Hoag Chas P, sec Alameda County Loan Assn, r Bkly.

Hoag Elizabeth J (wid Jos W), r 674 35th.

Hoag Horace W, rms 23d nw cor San Pab av.

Hoag Irma, clk Kahn Bros, b 489 26th.
Hoag Irwin W, clk W F & Co, r 607 17th.
Hoag Jas F, marine eng, r 22 Emery.

Hoag Jas W, r 686 34th.
Hoag Jesse G, rugmkr 280 E 8th.
Hoag John, elev constr, b 22 Emery.

Hoag John, r 489 26th.
Hoag Lee, driver Smith Bros Hdw Co.
Hoag Mary (wid John), b 3425 Laurel av.

Hoag Nannie F (wid Frank C), r 1066 10th.

Hoag Pauline, wks Excelsior Lndry.
Hoag R Elizabeth, tchr, b 2160 Webster.

Hoagland Chas, carrier P O, r 1515 Grant av.

Hoagland Clara M, tchr Lafayette School, b 1410 Filbert.

Hoagland Geo, salsn Okld Meat & Pkg Co.

Hoagland Mary M (wid Henry), r 1410 Filbert.

Hoagland Robt, civil eng, b 4 Athol av.
Hoaglund Marie, stenogr, b 388 Staten av.

Hoar Chas, molder, b 610 Adeline.
Hoard Thos J (Stephenson & Hoard), 310 12th.

Hoare Peter H, contr 62 Bacon bldg, r Hayward.

HOARE SILAS,

Cycle and Motorcycle Hospital, Gun and Locksmithing, Repairing 5873 San Pab av; r 2146 Peralta.

Hoban P, b 3600 Tel av.
Hobart Amelia (wid Benj), r 1377 4th av.

Hobart Rev Chas H, r 558 23d.
Hobart Everett, r 1377 4th av.

Hobart Harold N, real est, b 558 23d.
Hobart Harry, seaman, b 265 E 16th.

Hobart John L, farmer, r Grand av se cor Foothill boul.

Hobart John A, tallyman, r 265 E 16th.
Hobart Kenneth G, student, b 558 23d.

Hobart Laurence E, student, b 558 23d.
Hobart Ralph, horseman, b 1081 60th.

Hobart R Maria (wid Isaac N), b 4324 Montgomery.

Hobbs Clarence L, clk R M S, r 5899A Dover.

Hobbs Edith E, copyist County Clerk, r 3647 West.

Hobbs Leavitt E, pressman R S Kitchener, r 5899A Dover.

Hobbs Irvine R, painter, r 1884 Alcatraz av.

Hobbs Morton, music tchr 446 45th.
Hobbs Wilson F, mngr Western Meat Co, r Madison Park Apts.

Hobbs Winfield S, contr, r 243 James av.
Hobekly Lando, pedlar, r 1461 5th.

Hoben Chas, millwright, b 1218 10th.
Hoberg Paul, eng S P Co, rms 1211 10th.

Hobert Catherine, r 170 Vernon ter.
Hobert Frank P, clk, b 170 Vernon ter.
Hobert Rev Henry J, pastor First German M E Church, r 494 38th.
Hoblitt Lillie F, r 1061 Grove.
Hobron S Harris, eng S P Co, r 1120 Magnolia.
Hobson Arthur M, caropr, r 835 Appar.
Hobson A H, emp S P Co, ft Wood.
Hobson Danl W, rms Elks' Club.
Hobson Edith, clk W B Standeford, b 1267 26th.
Hobson Jacob, gasman Prest-O-Lite Co, r 1054 47th.
Hobson Jehn, tmstr H G Williams Co, r 1267 26th.
Hobson Mvrah (wid Elmer), r 1267 26th.
Hobson Otto, r 351 Perkins.

Reo and Stoddard-Dayton Automobiles

W. L. LOOS & CO.

Phones: Oakland 5507, Home A4507 TWELFTH AND JACKSON STREETS

Hochenedel F P, rms 5632 Tel av.
Hochlander J, ydman Pacific Lbr Co.
Hochstadter Wm, baker Conrad Heine-
mann, r Klinsell av, Elmhurst.
Hochstrasser Mrs Emma, b 1166 Camp-
bell.
Hochstrasser Fredk, porter 479 7th, rms
472 7th.
Hockabout F Ray, plumber, b 194 E 16th.
Hockin Annabelle S, nurse, b 1505 Tel av.
Hocking Elmer J (Hocking & Jensen), r
531 15th.
Hocking R S, emp W F & Co.
Hocking & Jensen (E J Hocking, G P
Jensen), teas 533 16th.
Hodgdon Clarence W, sawyer, r 1052 53d.
Hodgdon Hartwell K, clk, b 1207 11th av.
Hodgdon Mary (wid John), r 1207 11th av.
Hodge Jane, tel opr, b 151 Lester av.
Hodge John B, acct Pac Coast Borax Co,
r 1413 Market.
Hodge John L, clk Santa Fe, b 1413 Mar-
ket.
Hodge John P, cooper Paraffine Paint Co,
r 2146 Peralta.
Hodge John R (Hodge & Collins Lbr Co),
r 1369 16th av.
Hodge Malcolm, lab Mountain View cem-
etery, r 4493 Piedmont av.
Hodge Mattie E, stenogr, b 1413 Market.
Hodge Walter A, saloon 1731 7th, b 1366
9th.
Hodge Wm A, waiter, rms 1420 10th.

**HODGE & COLLINS LUM-
BER CO,**
(John R Hodge, Everell S Collins),
Lumber 899 E 12th, Branch 3805 E 14th.

Hodges Abt S, agt, b 1717 11th.
Hodges Alfred C, dis tsupt, r 1037 Mag-
nohla.
Hodges E W, acct O T Co, b 132 Glen av.
Hodges Harry, millhd, b 1717 11th.
Hodges Henry, b 3600 Tel av.
Hodges John, lab, rms 1014 Webster.
Hodges Lenora M (wid Louis J), r 1772
Oss.
Hodges Louis J, died June 21, '09, age 62
Hodges Mamie G, emp Physicians' bldg,
r 1166 Center.
Hodges Sadie L (wid Geo), r 1717 11th.
Hodges Wm, salsn, r 132 Glen av.
Hodges Wm, watchman, r 1176 E 17th.
Hodges Wm B, Chf Dep Co Tax Colr, r
Ala.

Hodrkins Calista N (wid John W), b 859
60th.
Hodrkins Andr L, mach, r 696 25th.
Hodrkins Clarence R, bkpr, b 1318 7th av.
Hodrkins Geo M, insp'r City Electrician,
r 1514 West.
Hodrkins Mrs Harriet II, r 3615 Dimond
av.
Hodrkins Mrs Jessie G, r 1318 7th av.
Hodrkins St Clair, detective, r 554 24th.
Hodrkings Wilfred I, policeman, r 658
26th.
Hodgman Chas T, r 6330 School.
Hodgman Geo F, clk, r 6416 Dana.
Hodgson, see also Hodson and Hudson.
Hodgson John, carp S P Co.
Hodkins Chas M, glovectr M W Hodkins
Co, b 1099 Adeline.
Hodkins Edwin C, sec M W Hodkins Co,
r 1099 Adeline.
Hodkins Fredk L, clk M W Hodkins Co,
b 1099 Adeline.
Hodkins Louis A, vice-pres M W Hodkins
Co, r 1099 Adeline.

LAYMANCE
REAL ESTATE COMPANY
REAL ESTATE AGENTS AND AUCTIONEERS
1214-1216 BROADWAY, OAKLAND
Phones. Oak. 328 Home A 3328

Hodkins M W Co, C W Pangburn pres, L
A Hodkins vice-pres, E C Hodkins sec,
glove mnfrs 1145 7th.
Hodowal Chas J, bkpr Central Natl Bank,
b 1378 Franklin.
Hodson, see also Hodgson and Hudson.
Hodson Elizabeth (wid Thos), r 512 8th.
HODSON STUDIO THE,
F H Hanson Mngr, Photographers 1107
Broadway, Phone Okld 4350.
Hoek Marie, b 175 Kempton av.
Hoefel John, lab S P Co.
Hoefler Edw H, mach Standard Gas En-
gine Co, r 3308 Putnam.
Hoefler Marie A, r 912 Filbert.
Hoegemann Edw B, acct, r 1025 Myrtle.
Hoegermann H G, emp S P Co, r 1717 8th.
Hoehn, see also Hahn.
Hoehn Chas J P, r 236 Ridgeway.
Hoelzel Hugo, stonectr, rms 116 Shafter
av.
Hoenisch Alex (A Hoenisch & Son), r
1924 Filbert.
Hoenisch A & Son (Alex and Martin H),
upholstrs 1641 Bway.
Hoenisch Martin H (A Hoenisch & Son),
b 1924 Filbert.
Hoepfer Geo, sign painter, b 1948 11th av.
Hoepfer Geo W, bkpr, r 1948 11th av.
Hoepfer Marie, bkpr, b 1948 11th av.
Hoepfner Gottlieb, b 2436 43d av.
Hoepfner Hermann J, eng, r 2436 43d av.
Hoermann Leon A, lab, r 1119 43d av.
Hoernlein Phoebe M (wid John), furn
rms 862 Harrison.
Hoesley Eda, nurse Merritt Hospital.
Hoesly Anna S, b 1409 Franklin.
Hoesli Rudolph, clk, r 1815 10th.
Hoey David J, tanner Brown & Adams
Co, rms 1071 13th av.
Hoey Franklin, b 467 Chetwood.
Hoey John L, real est, r 701 11th.
Hofer Jos, watchman, r 1111 E 24th.
Hoff, see also Hough and Huff.
Hoff John D, mbing eng, r 1428 8th av.
Hoffelt Mrs Elizabeth, r 803 Athens av.
Hoffelt Irma, clk, b 803 Athens av.
Hoffelt John, butcher Gus Rothamel, rms
844 San Pab av.
Hoffelt Westley, janitor Oak Furn Co, b
803 Athens av.
Hoffer Jos, watchman Taft & Pennoyer,
r 1111 E 24th.
Hoffines Mont O, tpstr, r 761 17th.
Hofman, see also Hofmann and Huff-
man.
Hofman Abdie T (wid Alfred), art needle
werk, b 431 36th.
Hofman Adolph, waiter 835 Bway.
Hofman Alfred O, tinner, r 2682 E 26th.
Hofman Andr M, r 408 Shucy av.
Hofman Auth G, cupr, r 840 38th.
Hofman Bert H, carp, r w s Grant av
opp Flora.
Hofman Bessie, bkpr People's Express
Co, r 2990B Adeline.
Hofman B, fireman S P Co, r 510 63d.
Hofm an Chas, wrapper Kahn Bros, rms
1523 Bway.

PACIFIC MANUFACTURING COMPANY
SASH, DOORS, MILLWORK

OFFICE, 478 TENTH ST., OAKLAND, CAL.
PHONE OAKLAND 7898 HOME PHONE A 3898
BERKELEY OFFICE, 2121 SHATTUCK AVE.
PHONE BERKELEY 1404

S. & F. R. GRAY

NOTARY PUBLIC

PHONES: OAKLAND 2541, HOME A1433 369 12th St., Opp. Hotel St. Mark

156

1910 POLK-HUSTED CO.'S

STANDARD GAS ENGINE CO.

MARINE, STATIONARY, PUMPING
and HOISTING ENGINES Etc.

Dennison and King Sts. East Oakland

At 23d Ave. Station Phone Merritt 140

Hoffman Chas, gaswkr Okld G L & H Co,
r 846 Fallon.

HOFFMAN CHARLES & CO,
(Charles A A Hoffman) Costumers and
Wig Makers, Ladies' Hair Dressers,
Mntrs of Wigs and all Kinds of Hair
Goods, Toupees for Gents a Specialty,
476 13th, Phone Okld 5806. (See left
bottom corner cards.)

Hoffman Chas A, mngr Gem Theatre, r
rear 5872 Marshall.

HOFFMAN CHARLES A A,
(Charles Hoffman & Co), r 1246 Carris-
son, Berkeley.

Hoffman Chas F, real est, rms 1221
Franklin.

Hoffman Conrad cabinet wrkr, r 1812
Goss.

Hoffman Danl G, carp S P Co, r 840 38th.

Hoffman Edw, r 12 Lake Shore Apts.

Hoffman Edw, barber 4096 San Pav av.

Hoffman Edw J, carp, r 510 63d.

Hoffman Eugene, carp, r Orchard av nw
cor 3d av, Elmhurst.

Hoffman Frank, mach, b 1019 Alleen.

Hoffman Fred, bkpr, r 1071 14th av.

Hoffman Fred W, clk, b 408 Shuey av.

Hoffman Geo, presser Cosgraves, r 738
8th.

Hoffman Geo, baker F C Hampel, r E
14th nr 18th av.

Hoffman Grace V, b 3028 Pleitner av.

Hoffman Grill & Cafe, W W Hopkins
mngr, 418 7th.

Hoffman Harry, meter repr Okld C L &
H Co, r 1362 53d av.

HOFFMAN HENRY C,

(Western Motor Car Co), r Ala.

Hoffman Henry K, clk, r 5301 Genoa.

Hoffman Herman, porter, rms 762 Frank-
lin.

Hoffman Mrs Ida, r 1135B Santa Fe av.

Hoffman Irwin, appr S P Co, r 840 38th.

Hoffman Jas J, lab, r 763 5th.

Hoffman Johanna, b 1118 18th av.

Hoffman John, vice-pres West Coast Ptg
Co, r Ala.

Hoffman Jehn M, r 1958 56th.

Hoffman John N, tailor J D Hoffman, r
821 58th.

Hoffman John V, cabinet mkr, r 1118 18th
av.

Hoffman John Y, appr, b 408 Shuey av.

Hoffman Jos, bksmth, b 1555 Park av.

Hoffman Jos J, driver Union Ice Co, b
775 Brush.

Hoffman Julius, baker Clem Martin &
Son, r 855 Jackson.

Hoffman Lancelot A, appr S P Co, b 840
38th.

Hoffman Lewis, barber 1109 36th.

Hoffman Louis, driver Grand Central
Mkt, r 1362 53d av.

Hoffman Louis Jr, bkpr Yager Sheet
Metal & Plumbing Co, r rear 1611B
7th.

Hoffman Lulu stenogr McKinlay-Per-
kins Co, r Ala.

Hoffman Martin M, wholesale and retail
conf 1269 Bway and 511 17th, r 518 27th.

Hoffman Mary (wid John A), r 883 Bay.

Hoffman M J, enp S P Co, r 865 34th.

Hoffman Mrs Nellie, propr Gem Theatre,
r 5873 Marshall.

Hoffman Paul R, bicycles 3225 E 14th.

Hoffman Philippines (wid Conrad), b L
Eckstein, Elmhurst.

Hoffman Regula (wid Carl U), r 518 27th.

Hoffman Richd, elec, rms 1026 8th.

Hoffman Richd, rms 651 Franklin.

Hoffman Royal P, plasterer, b 840 28th.

Hoffman Theron R, clk S P Co, r 1053
Clay.

Hoffman Thos, cigars s s E 14th nr Bay
View av, r s s 3d 2 w of Jones av,
Elmhurst.

Hoffman Walter A, r 1818 Fruitvale av.

Hoffman Walter W, mngr E P Charlton
& Co, r 667 11th.

Hoffman Wm, plasterer, b 1219 Harrison.

Hoffman Wm W, saisn Columbia Phono-
graph Co, b 408 Shuey av.

Hoffman Wm A, carp, r 400 Central av,
Frtvl.

Hoffman Wm H, agt, r 3028 Pleitner av.

Hoffman Wm P, r w s George 1 s of E
14th.

Hoffmann Aug, watchman, r 492 43d.

Hoffmann Aug W, painter, b 1512 54th av

Hoffmann Carl, clk, b 518 27th.

Hoffmann Chas, eng, r 1110 49th av.

Hoffmann Chas F, r 228 Perry.

Hoffmann E, b Altenheim.

Hoffmann Fred, r 3116 Grace.

Hoffmann Geo J, mining eng, b 228 Perry

Hoffmann John, r 1110 49th av.

Hoffmann John D, mining eng 228 Peerry.

Hoffmann L A Otto, traffic mngr, r 236
Lawton av.

Hoffmann Margaret (wid Fredk), b 856
60th.

Hoffmann Paul F, cement contr 1300 53d
av.

Hoffmann Ross B, mining eng 228 Perry.

Hoffmeister Adolph F, janitor S P Co,
rms 564 Alice.

Hoffner Albt J, master mariner, r 1822
Goss.

Hoffner Geo, master mariner, r e s Yo-
akum av 2 n of E 14th.

Hoffschneider Mrs Allarina, rms 669 E
32d.

Hoffschneider Arthur, r 881 E 38th.

Hoffschneider Edwin, lithogr, b 869 E
38th.

Hoffschneider Geo E, electrotyper, r 523
41st.

Hoffschneider Wm, pres Valley View
Mining Co, r 1828 Valdez.

Hoffy Alma, hlpr Pac Manifldg Book
Co, b 5851 Marshall.

Hoffman, see also Hoffman and Huffman.

Hoffman Max L, bowling alley 566 13th;
r Sen Rafael.

Hoffmeister Geo, dyer 813 Isabella, r 892
27th.

Hoffmeister Gus, clk, b 802 27th.

Hoffrichter Wm, glovectr F H Busby, r
129 Louise.

Hofsas Geo, meatctr, b 2380 Ardley

Hofsas John C, butcher Cal Co-on Meat
Co, r 2350 Ardley.

Hofsas John C Jr, meatctr, b 2380 Ard-
ley.

I'M A PLUMBER—DO YOU NEED ME?
 ONE JOB WILL CONVINC YOU THAT I KNOW MY BUSINESS. MY CHARGES ARE FAIR.
A. T. SMITH
183 TWELFTH STREET
 PHONES: OAK. 3327 HOME A 2918

READ THE
Saturday Evening Post
EVERY NEWS STAND

OAKLAND ELECTRICAL CO.

INCORPORATED

SUPPLIES
REPAIRS
MOTORS RENTED and REPAIRED

405 Twelfth St.

EVERYTHING ELECTRICAL
Sunset, Oakland 341
Home, A 4341

OAKLAND CITY DIRECTORY 1910

157

Hog On & Co, genl mds 365 9th.
Hoga Ledwig, furrier, b 966 14th.
Hogan Augustine, b 2046 Union.
Hogan Bartholmew J, supt, r 2048 Linden.
Hogan Bernard, lab, r 1011 E 20th.
Hogan Carl J, hostler R A Archibald, b 806 Tel av.
Hogan Caroline, tchr, b 866 Tel av.
Hogan Catherine M (wid Michl), r 85 9th.
Hogan Cora, bkpr Wickham, Havens (Inc), b 1161 1st av.
Hogan Edw W, r 703 Tel av.
Hogan Emil, mstr, r 6456 Essex.
Hogan Emmett, mstr U M Slater.
Hogan Estelle, bkpr John Breuner Co, r 1161 1st av.

HOGAN MRS E W,

Ladies' Haberdasher and Baby Shop, infants' and Children's Wear a Specialty, 1167 Broadway, Phone Okld 982, r 703 Telegraph av.
Hogan Harold R, bkpr, b 121 Lake.
Hogan Henry, barber 1104 13th av, r 1117 same.
Hogan Hugh, pres Cal Mill & Mfg Co and Hogan Lbr Co, r 121 Lake.
Hogan Hugh W, sec and Mngr Hogan Lbr Co, r 332 Warwick av.
Hogan John, carp, rms 818 Alice.
Hogan John K, r 529 23d.
Hogan John T, rms 213 San Pablo av.
Hogan Jos M, lab Cal Fruit Canners' Assn, r 1756 10th.
Hogan Jos R, r 664 62d.
Hogan Julia (wid Michl), notions 2046 Union.
Hogan J Warren, photo engr Gerhard, Kelly & Mahoney, r S F.
Hogan Mrs Kate, r 806 Tel av.
Hogan Kate, labeler Osgood Bros, b 664 62d.

HOGAN LUMBER CO,

Hugh Hogan, Pres; Thomas P Hogan, Vice-Pres; Hugh W Hogan, Sec and Mngr; 1st se cor Alice; Branches 3232 E 14th, 464 10th, 2175 Shattuck av, Bkly, and 1424 Park, Ala.
Hogan Mary, student, b 806 Tel av.
Hogan Mary A (wid Thos), r 975 Pine.
Hogan Mary F, stenogr Hogan Lbr Co, b 85 9th.
Hogan Michl A, mstr mariner S P Co, r 2780 Webster.
Hogan Michl E, b 232 Warwick av.
Hogan Nellie, clk, b 664 62d.
Hogan Rose (wid Michl), b 2714 Fruitvale av.
Hogan Thos F, clk, r 664 62d.
Hogan Thos P, pres Jos Pierlotti & Sons Co and vice-pres Hogan Lbr Co, r 948 Oak.
Hogan Thos P Jr, student St Mary's College, b 948 Oak.
Hogan Wm, lab Leona Chem Co, r 1221 45th av.
Hogan Wm, rms 9th nw cor Oak.
Hogan Wm Jr, barber, b 1117 13th av.
Hogan Wm H, lab, r 1214 44th av.
Hogan Wm H, ballplayer, b 806 Tel av.
Hogan Wm R, b 121 Lake.
Hogan Zelma J, bkpr E H Barber Co, b 529 23d.
Hogancamp M M, eng S P Co, r 1787 7th.
Hogarty John J, vet surgeon R A Archibald, r 1722 Webster.
Hogarty Raymond, student St Mary's College, b 616 E 17th.

Carnegie Brick and Pottery Co.

SEWER PIPE, FLUE LININGS
FIRE BRICK AND
PRESSED BRICK

Adams Wharf, Foot Madison Street
Phone: Oakland 79, Home A 1079

Hogarty Wm E, meterman Okld G L & H Co, r 616 E 17th.
Hogate C F, fireman S P Co, r 1704 8th.
Hogberg John, carp, r 1488 38th av.
Hoge L Bertis, ins, r 530 41st.
Hogel Mrs Minnie, Indry wkr Okld Cal Towel Co, r 1843 Myrtle.
Hogg Chas F, gardener, b 1737 Myrtle.
Hogg Thos, clk A Rittigstein & Son, b 1737 Myrtle.
Hogshead Mrs Anna, b 117 13th.
Hogshead Jos V, salsn, r 117 13th.
Hogston Sarah E (wid J W), r 3033 E 23d.
Hogue Chas L, sec Cal Optical Co, r 155 Santa Clara av.
Hogue Helen, stenogr, b 1353 Grove.
Hohman John, poultry raiser 1 n of 3225 35th av.
Hohmann Hugo (Scheiding & Hohmann), r 858 Oak.
Holg John L, molder Phoenix Iron Wks, r 3042 Barker.
Holland Floyd A, painter, r 1177 E 16th.
Holland Lovell D, acct, b 1177 E 16th.
Hokanson Carl O, bkbnr, r 1970 Hastings av.
Hoke Marion C, condr O T Co, r 4700 Tel av.
Holaday, see also Halliday, Holladay and Holliday.
Holaday Chas W, grocer 1700 Market.
Holaday Fred M, sign writer, r 1202 39th av.
Holbrook Albi, canmkr, r 5790 Vallejo.
Holbrook Fred L, tinner, r 160 8th.
Holbrook Henry, watchman Union Oil Co of Cal, b 5790 Vallejo.

HOLBROOK, MERRILL & STETSON,

Hardware and Plumbers' Supplies, Warehouse Wood ne cor 17th, Office 6th ne cor Townsend, S F.
Holek H W, ydman S P Co, r 955 1/2 Washn.
Holcomb Mrs Emma E, r 2132 Adeline.
Holcomb Ethel M, moved to S F.

HOLCOMB HARRY L,

Pres and Mngr Holcomb Realty Co and Alameda County Abstract Co, r 567 37th.
Holcomb Mrs Julia C, died Oct 22, '09.

HOLCOMB REALTY CO,

Harry L Holcomb Pres and Mngr, Investors of Capital, Renting, General Insurance, Loans, Notary Public 306 San Pablo av bet 17th and 18th, Phones Okld 550, Home A3353. (See left top corner cards and Real Estate Dept.)
Holcomb Walter E, r 737 54th.
Holcombe Elsie F, b 370 Cleveland.
Holcombe Geo A, mngr Realty Exchange, 1286 47th av, b 370 46th av.
Holcombe Wm, real est, r 370 46th av.
Hollerof, see also Hollcroft.

48 BACON BUILDING

PHONES: OAKLAND 3679, HOME A 4315

OAKLAND, CALIFORNIA

SCOTT & FARLEY
GENERAL CONTRACTORS

CONCRETE STRUCTURES - STREET WORK - SEWERS - EXCAVATIONS - ETC.

POLK'S LUMBER DIRECTORY OF THE UNITED STATES

A COMPLETE EPITOME OF THE LUMBER
::: TRADE AND KINDRED INTERESTS :::

**Electric
 Supplies
 Fixtures
 Wiring
 Motors
 Repairs**

STAR ELECTRIC & ENGINEERING CO.
 171 TWELFTH ST.

PHONE OAK 2916

Office with BROCK CO., 2121 Shattuck Avenue
 Phone Berkeley 1404
**BUILDERS' EXCHANGE, 550 Eighteenth St., near San
 Pablo Ave. Phones: Oakland 366, Home A 4366**
F. E. NELSON
 General Contractor—Concrete Work of
 Every Description
 No Job Too Small, No Contract Too Large
 Residence Phoono Berkeley 5616

Holcroft John F, foreman S P Co, r 685
 63d.
 Holden Elizabeth J (wid Wm H), b 702
 Grant.
 Holden Eugene W, b 3791 West.
 Holden Frank S, elec S P Co, r 2020
 Mitchell.
 Holden Jesse G, r 3238 Milton, Ftrvl.
 Holden Jesse M, r 1627 9th av.
 Holden Katherine E, clk H C Capwell Co,
 b 1625 7th av.
 Holden Mary A (wid Jas), r 1625 7th av.
 Holden Mary B (wid David H), r 1426 E
 11th.
 Holden S, clk Taft & Penoyer, b 3061
 Blossom.
 Holden Thos L, towerman S P Co, r 3791
 West.
 Holder Chas W, condr S P Co, r 1116 E
 16th.
 Holder Raymond L, r 1116 E 16th.
 Holder Vernon M, architectural eng, r
 1616 Tel av.
 Holderer Ethel, tel opr, b 1165 E 23d.
 Holderer Lydia (wid Fredk), r 1165 E 23d.
 Holderer Myrtle, tel opr, b 1165 E 23d.
 Holdt Nels, carp, r w s Mary 4 s of E
 14th.
 Holdorf H J, condr O T Co.
 Holewick Rosina (wid Paul), b 1518 23d
 av.
 Holgate Claire L, clk Standard Oil Co, r
 914 Castro.
 Holgman John, painter, b 477 44th.
 Hollihan Jas W, r 48 Athol av.
 Holladay, see also Halliday, Holaday and
 Holliday.
 Holladay Abt, typewriter repr, r 5878
 Vallejo.
 Holland Abraham F, died Jan 2, '10, age
 70.
 Holland Alfred, tchr St Mary's College.
 Holland Anna M, bkpr C J Heeseman
 Inc, b 351 E 18th.
 Holland Arthur P, pres Stocker & Holland
 Abstract Co, r 1608 Tel av.
 Holland Carl L, carpet clnr 437 14th, r
 4217 Webster.
 Holland Catherine M, r 1827 Tel av.
 Holland Cecil C, appr, b 2106 Adeline.
 Holland Cornelius, tailor, b 714 14th.
 Holland C Linden, car opr, r 869 Filbert.
 Holland Danl, foreman S P Co, r 1417
 10th.
 Holland Danl A, b 4288 Howe.
 Holland Dennis, detective, r 1327 Tel av.
 Holland Edw F, dep City Clk, r 801
 Brush.
 Holland Elizabeth S B (wid Henry P), r
 546 Alcatraz av.
 Holland Frances A, b 2203 West.
 Holland Geo A, lab S P Co, r 1581 39th
 av.
 Holland Herbert J, chemist, r 4288 Howe.
 Holland Herman, elec, r e s Michigan av
 2 s of 1st.
 Holland Hotel, 589 22d.
 Holland John, lab S P Co, r 189 5th.
 Holland John, lab, b 829 Oak.

Holland John L, trav agt, r Tel av nw
 cor 22d.
 Holland Jos, rms 472 7th.
 Holland Mrs Julia, clk, b 1639 Myrtle.
 Holland J Clinton, clk Hale Bros, r 2006
 Minnesota av.
 Holland Lillian, milliner E P Coakley, r
 351 E 18th.
 Holland Nellie, r 1050 Peralta.
 Holland Robt L, condr O T Co, r 156
 Miles av.
 Holland Timothy J, watchman Detention
 Home of Ala Co.
 Holland Vincent E, clk O T Co, r 2312
 Clinton av.
 Holland Mrs Virginia, clk, b 630 E 24th.
 Holland Wm, prof St Mary's College.
 Holland Wm J, painter, b 856 Bway.
 Hollander Henry, cook 515 13th.
 Hollander Herman, photogr F A Jen-
 nins, rms 863 Washn.
 Hollander May, clk Hale Bros.
 Hollaway, see also Hollway and Hollo-
 way.
 Hollaway Mrs Myrtle L, tchr, rms 1368
 Grove.
 Hollaway Wm G, paperhng r Al Wood &
 Bro, rms 856 Market.
 Hollhorn Carl, lab, r 916 22d.
 Hollcroft, see also Holcroft.
 Hollcroft E LeRoy, solr, rms 259 9th.
 Hollenbeck Geo B, salsn, r 1139 E 19th.

R. P. WADDELL

Garland Line of Pumping Goods

Vacuum Cleaners and Household Specialties

**Phone Oakland 4083.
 1010 Franklin.**

Hollenbeck Rollin P, r 590 65th.
 Holleran, see also Halleran and Holloran.
 Holleran Mary (wid Mark), r 1519 Curtiss.
 Holleran Mary (wid Martin), r 1433 39th
 av.
 Holleran Thos, bridge bldr, b 1433 39th
 av.
 Hollerstede Otto, salsn Theo Gier Wine
 Co, r 958 Grove.
 Hollis Evans, stenogr, b 870 Adeline.
 Hollis Harry O, driver, b 870 Adeline.
 Hollis Ida, stenogr, b 870 Adeline.
 Hollis Kate (wid Harry), r 870 Adeline.
 Holley Chas R, cook, b 1114 Willow.
 Holley Fannie A (wid John W), r 1114
 Willow.
 Holley Geo L, waiter, b 1114 Willow.
 Holley Harry N, cook, b 1114 Willow.
 Holley Jas M, waiter, b 1114 Willow.
 Holley Kate, housekpr, b 946 34th.
 Hollfelder C F, student Polytechnic Bus
 Col, b 206 12th.
 Hollidan Fred J, waiter S P Co.

Chas. Hoffman & Co.

Importers of HUMAN HAIR

Theatrical and Masquerade Costumers

Phones Oak. 5806, Home A3714

476 THIRTEENTH ST., Cor. Washington

Telephone
BERKELEY 4465
 Rag Rugs
 Silk Portieres
 Couch Covers

Berkeley Rug Works

GINN & SONS, 2534 GROVE STREET

Rugs Made From
 Ingrains
 Brussels
 Tapestry
 Stair Carpets



PHOENIX FLOUR

THE WHITEST
THE BEST
ASK YOUR GROCER

Holliday, see also Halliday, Holaday and Holladay.
Holliday Edson B, shoemkr 354 9th, r 763 Jackson.
Holliday Fredk M, carp, b 40 Athol av.
Holliday Geo, meatctr Fred Becker Co, r 945 4th av.
Holliday Henry W, waiter S P Co, rms 988 Willow.
Holliday Jos, carp, r 764 47th.
Holliday Sherman, tel opr, r 514 16th.
Holliday Wm G, meatctr Fred Becker Co, b 763 Brush.
Hollidge Harry H, salsn, r 1706 23d av.
Hollinder Herman, waiter, rms 532 18th.
Holling Wm W, ins agt, r 1157 1st av.
Hollingsworth Geo, miner, rms 1055 Webster.
Hollingsworth Hiram, lab, r 830½ 14th.
Hollingsworth Annie, clk, b 1797 34th av.
Hollingsworth Dora, clk, b 1797 34th av.
Hollingsworth Harold S, auditor, r 530 41st.
Hollingsworth Saml, grocer 3312 E 14th, r 1797 34th av.
Hollingsworth Louise M (wid Chas), mar-tron Merritt Hospital.
Hollis Clayton W, r 3665 Piedmont av.
Hollis Oliver, elec, r 870 Adelaine.
Hollis Robt F, carp, r 2444 34th av.
Hollis Walter E, r 526 25th.
Holloway, see also Hollaway and Holloway.



W You Must Move, See That You Move Right
1070 BROADWAY

Holloway Mrs Myrtle, tchr Heald-Dixon College, r 1368 Grove.
Holloway Percival, carp, r 1185 34th.
Holly Chas, cook S P Co.
Holly Geo L, waiter S P Co.
Holly Harry N, cook S P Co.
Holly Jas M, waiter S P Co.
Hollywood Inn Apartments, Mrs L G Hall propr, 993 San Pab av.
Holm Geo, clk Goldberg, Bowen & Co, b 3712 E 14th.
Holm Julius F, furn rms 371 13th.
Holm Lena, r 3133 Hyde.
Holm Nicholie H, grocer 3712 E 14th.
Holm Pedar O, lab Doak Gas Eng Co, r 813A Madison.
Holm Rhoda, clk Royal Creamery, r 3712 E 14th.

HOLMAN EDWARD A,

Attorney-at-Law 517 First Natl Bank bldg, Phone Okld 3620, r 215 Jayne av.
Holman Jas, r 856 E 15th.
Holman Jean (wid Benj M), b 4424 E 14th
Holman J, clk Hale Bros, b 841 30th.
Holman Lewis, car bldr, r 1082 57th.
Holman Mary L (wid Seldon V), rms 230 63d.
Holman Merritt C, adv agt, r 6429 Harmon ct.
Holman Mlunie, emp Coast Mnfg & Supply Co, Fitchburg, b 1702 35th av.
Holman Thos, carp, r 1702 35th av.
Holmberg Ernest, policeman, r 982 Wood.
Holmberg Oscar, deckhand S P Co, b 967 Market.
Holmberg Svan, sandman S P Co, r 1706½ 8th.
Holmdahl Cecelia (wid Frank), r 772 37th
Holmdahl Frank H, painter and decorator 531 9th.
Holmdahl Ray, tailor, b 772 37th.
Holmes Lalde F, bkbnr, r 813 Madison.
Holmes Alice G, clk, b 3004 Capp.
Holmes Alphonse, engr, b 1064 54th.
Holmes Annie (wid Melvin W), r 412 Hawthorne av.
Holmes Chas, ironwkr, b 1064 54th.
Holmes Chas, lab, b 910 3d.
Holmes Chas E, driver, r n s 2d 1 e of 5th av, Elmhurst.
Holmes Clara M, phys 350 Tel av.
Holmes Delbert L, actor, b 870 Milton.
Holmes Edw, bridgbldr, r 1060 67th.
Holmes Edw L, clk, b 1013 Alleen.
Holmes Mrs Elizabeth, r 2123½ Peralta.
Holmes Floyd B, salsn Coast Coffee Co, r 681 30th.
Holmes Floyd R, ironwkr, rms 260 7th.
Holmes Garfield, clk, b 1506 9th.
Holmes Geo, clk Goldberg, Bowen & Co, b 1466 West.
Holmes Geo, molder, b 1064 54th.
Holmes Geo, saw mnfr 1221 23d av.
Holmes Geo, student Vander Nallen School, b 240 Rose.
Holmes Geo A, pressman Okld Enquirer, b 1506 9th.



Ronayne Sisters

Millinery

42 SAN PABLO AVE.



Our Trimmed Hats are Bewitching and Economical

They are the Products of Skilled Milliners, who are Thoroughly Posted on Every Hat on Fancy that Dame Fashion Presents.

The Best Ideas From Paris and America's Metropolitan Fashion Centers

Beauty and Style that Rivals the Finest Stores in New York

We Save You Money

Come in and Talk It Over

OAKLAND FURNITURE CO.

Complete OFFICE and HOUSE FURNITURE

Both Phones

Cash or Credit

N. E. Corner 12th and Clay.

Holloway Wm C, salsn Frank K Mott Co, r 955 5th av.
Holloway Mary, r rear 5886 Vallejo.
Hollmann Mrs Mary A, r 831 Oak.
Hollmann Ralph H, salsn Goldberg Bowen & Co, b 831 Oak.
Hollmann Wm C, lab, b 831 Oak.
Hollocher Mrs Susan L, dressmkr 407 Tel av.
Holloran, see also Halleran and Holleran.
Holloran John, signal man S P Co, r 170 7th.
Holloway, see also Hollaway and Holloway.
HOLLOWAY C K,
Financial Agent 610-612 First National Bank bldg, r 152 Moss av.
Holloway Ella A (wid Jas B), b 1662 Waverly.
Holloway Grace, clk, b 451 38th.
Holloway John M, plasterer, r 3131 Hopkins.
Holloway John T, carp, r 1430 45th av.

THIS DIRECTORY IS ALWAYS PRINTED BY THE JOB PRINTING DEPT. OF THE **TRIBUNE** LARGEST-FINEST PLANT IN OAKLAND PRICE-LOWEST WORK THE FINEST

WHITE-WALLACE CO.

INCORPORATED

Phones { Oakland 194 Home A4194 1252 Webster

TENTS

The Cars of Fame

PIONEER AUTOMOBILE CO.

**HUDSON
THOMAS
CHALMERS - DETROIT**

188-190 TWELFTH STREET
A. R. DAWSON, Manager

160

1910 POLK-HUSTED CO.'S

**Real
Estate
Insurance
Furniture
Stored
Loans
Surety Bonds
Notary
Business
Chances
Investments**

**1016
BROADWAY**

PHONES:
OAKLAND 1990
HOME A1990

F. F. PORTER

**Oakland Conservatory
of Music**
The largest and most thoroughly equipped School of Genuine Musical Instruction on the Pacific Coast.
**DIRECTOR
Adolf Gregory**
203-05 TWELFTH ST., Corner Jackson
Sunset Oak. 4922—Home A2922

Holmes Geo L, tailor, r 1420 47th av.
Holmes Gust, cutter Doesch & Renner, r Bkly.
Holmes Gust, mstrmariner, r 1251 E 16th.
Holmes Henry, rms 640 12th.
Holmes Hugh L, tel opr, r 560 Apgar.
Holmes Mrs Ida C, r 157 11th.
Holmes Jas, r 1013 Aileen.
Holmes Jas P, clk, b 1013 Aileen.
Holmes Mrs Jennie, r 1466 West.
Holmes John, salmn, rms 1775 Grove.
Holmes John E, carp, rms 1832 Myrtle.
Holmes John H, porter Athenian Club, r 1068 26th av.
Holmes John M, clk, b 1013 Aileen.
Holmes Jos, mach, rms 528 11th.
Holmes Jos T, molder, r 1260 22d av.
Holmes Laura, student Mills College.
Holmes Louise (wid John E), b 4104 Webster.
Holmes Mae E, bkpr Cook-Morgan Storage & Moving Co, b 2123 1/2 Peralta.
Holmes Martin H, carp, r 4120 Lorenzo av.
Holmes Mary (wid Melvin W), b 412 Hawthorne av.
Holmes Mrs Mattie, atndt A B Richter & Co, b 1225 21st av.
Holmes Melvin, printer, r 870 Milton.
Holmes Paul, solr West Coast Life Ins Co, r 3141 Danuth.
Holmes Percy W, clk, b 412 Hawthorne av.
Holmes Reginald D, mngr Del Monte Milling Co, r 367 E 14th.
Holmes Saml O, engr, r 1064 54th.
Holmes Saml O Jr, engr, b 1064 54th.
Holmes Sylvester, shoemkr 3017 1/2 Hoppers.
Holmes Thos B, phys 1253 23d av.
Holmes Weymouth T, carp, r 2122 54th av.
Holmes Wm, patternmkr Atlas Gas Eng Co, r Ala.
Holmes Wm, elec eng, b 1064 54th.
Holmes Wm, seaman, r 5892 9th.
Holmes Wm, mach, rms 408 6th.
Holmes Wm, mach, b 1316 10th.
Holmes Wm D, boltermkr S P Co, b 1013 Aileen.
Holmes W Howard (Holmes & Olson), r 1420 1/2 38th av.

HOLMES & OLSON,

(W Howard Holmes, Carl W Olson), Auto Tires and Vulcanizing 172 12th, Phones Okld 3882, Home A4523.

Holmgren Chas J, phys 1904 Tel av.
Holmök Julius, mach, r rear w s 35th av 4 s of Cal, Leona Hts.
Holmstrom Anna (wid Edw), r 1935 Myrtle.
Holmstrom Arthur, emp Log Cabin Bkry, b 1935 Myrtle.
Holmstrom Olga, stenogr, b 1935 Myrtle.
Holmstrom Oscar A, emp Log Cabin Bakery, r 2018 Linden.
Holroyd Harold, fireman, b 6389 School.
Holroyd Richd H, foreman, r 6389 School.
Holser Ada, milliner, b 663 Aileen.

Holser Courtney T, student, b 663 Aileen.
Holser Mrs Louise M, r 663 Aileen.
Holsey Jas H, tmstr, r 3041 38th av.
Holsher Jos, tmstr, r 219 Boyd av.
Holshouser Wm W, representative I C S r San Leandro.
Holsnecht Henry J, car opr O T Co, r w Mountain View av 1 s of 4th av, Elmhurst.
Holst Arthur E, trav agt, rms 312 10th.
Holst Augusta L, stationer 1609 7th.
Holst Mrs Adelia, r 869 Jackson.
Holst Edith M, opr Pac T & T Co, b 67 16th.
Holst Henry (Partridge & Holst), r 200 Brook.
Holst Jennie (wid John), r 674 16th.
Holst Peter M (P M Holst & Co), r 41 Clark.
Holst P M & Co (P M Holst, K A Knudsen), fuel and feed E 14th se cor 50th av.
Holst Wm F, r 1609 7th.
Holste John C, salmn, rms 591 San Pa av.
Holstein Geo, tailor, r 5744 Fremont.
Holstrom Frank, blksmith 1322 San Pa av, r 2073 West.
Holstrom Walter, blksmith F Holstrom b 2073 West.
Holsworth Geo, sign painter, rms 213 San Pab av.
Holsworth Thos, sign painter, rms 21 San Pab av.
Holt Arthur E, carrier P O, r 612 18th.
Holt Chas H, acct, r 493 23d.
Holt Florence (wid Chas), r 1721 13th av.
Holt Geo H, propr Holt Horse Collar Co, r 1623 Myrtle.
Holt Horse Collar Co, Geo H Holt propr 1650 Filbert.
Holt Isaac, carp, r 1519 46th.
Holt John C, cond O T Co, rms 254 16th.
Holt Julia A (wid Newton), r 915 Wood.
Holt Louis W, r 154 E 16th.
Holt Robt L, draftsman Pac Coast Lbr Mill Co, r 3774 Grove.
Holtham A B, fireman S P Co, r 1721 8th.
Holtkamp John, clk, r Henry n e cor Warren.
Holtkamp Mrs Laura, seams S N Wood & Co, r 591 18th.

HOLTKAMP WM,

Maker of Men's Clothes 1174 Washington, Phones Okld 2522, Home A4844.

Holtog John F, cond S P Co, r 1675 Atlantic.
Holton Mrs Ada, r s s Ohio 1 e of Maple av.
Holton Chas A, cigars 763 12th, r 980 24th.
Holton Chas H, hlpr Okld G L & H Co, b 666 1/2 21st.
Holton Frank, r 666 1/2 21st.
Holton Mrs Mary, b 666 1/2 21st.

HOLTON WARREN F,

City Passenger and Ticket Agt S P Co, Broadway se cor 13th, r Roslyn Apts.
Holton Wm, appr C G Janson, b Bkly.
Holtsworth P H, rms 371 13th.
Holtum Anna (wid John), r 1676 56th.
Holtum Jas R, clk Pac Coast Borax Co, r 1076 56th.
Holtz John P M, ship carp, r 3014 Plei ner av.
Holtz Wm F, carp, r 1215 Cypress.
Holtze J C, hlpr Osen & Hunter Auto C

KOHLER & CHASE, Inc.

MUSIC AND MUSICAL MERCHANDISE

1013-1015 Broadway, Oakland, Cal.

PIANOS WEISER.
Established 1850
PIANOLA PIANOS
BLANIS & SONS
J. & C. FISCHER
KOHLER & CHASE
KOHLER & CAMPBELL

Telephone Oakland 1009

zer Anna, nurse, b 1820 13th av.
bb Wm, meats 1758 7th, r 1776 9th.
umzer Erwin, painter, r 2045 Chest-
t.
y Innocents Chapel (Episcopal), w s
attuck av bet 54th and 55th.
gbock Jos, driver, r rear 1796 34th av.
born Chas H, mngr Keystone Land
r, b 693 31st.
er Lou, seams Hale Bros, b 663 Allen
shauer H, b Altenheim.
shausen Wm, baker, r 814 29th.
errann Albt, foreman Okld B & M Co,
is 879 27th.
smann Philip J, meats 505 San Pab av,
765 19th.
nan Caroline (wid Thos), r 1709 Bway
nan Chas H, vet surg, r 552 32d.
nan Jennie, dressmkr 1709 Bway.
nan John, lab Judson Mnfg Co.
nann Rudolph, plasterer, r s s 1st av
w of Mountain View av, Elmhurst.
nburg Adam F, mach S P Co, r 1392
h av.
ne Club, Nellie M Drake curator, Cot-
ge av nr 4th av.
ne for Aged Women (Ladies' Relief
society), 392 4th.
ne for Children, Mrs W A Mason
pt, 662 Alice.
ne for the Adult Blind, Jos Sanders,
pt, 3601 Tel av.
ns for the Aged of the Little Sisters
of the Poor, 1668 Webster.

HOME INSURANCE CO OF NEW YORK,

H Magill District Mngr, 916 Broad-
way, Phones Okld 117, Home A3117.

HOME INVESTMENT CO,

owatt & Lyon Proprs, Real Estate,
Plans, Insurance, Etc, 1922 Fruitvale
r, Phone Merritt 440. (See left side
nes and Classified Real Estate.)

ne Laundry Co (Inc), E W Talbot
res, 932 43d av.

ne Mining Co 27 Bacon Bldg.
ne of Eternity Cemetery, terminus
ledmont av.

ne of Peace, I M Thorgeson and C M
iner matrons, Alice ne cor Orchard av
eulah Heights.

ne of Peace Cemetery (Jewish), G T
ines custodian, Bellevue av e of High,
leirose Heights.

HOME SECURITIES CO,

Y A Wishart pres, Greene Majors vice-
pres, H J Peirsol sec and treas, M de L
adley mngr, 633 First Natl Bank bldg.

HOME TELEPHONE CO OF CALAMEDA COUNTY,

C Craig General Manager, 1363
Franklin.

OMERAFT STUDIO,

Miss M A Raun Artist, China Painting
and Firing Lessons Given, Etc., Room
1116 Washington, Phone Okld 2606.

men Manuel, lab, r 1413 45th av.
meopathic Pharmacy, Boericke &
Lunyan Co, 401 12th.

mer Mrs Abbie M, nurse H P Carlton,
p 339 Grand av.
mer Andr G, clk, b 1257 Jackson.

mer Frank H, bkpr, b 471 Moss av.
mer G, lab Hogan Lbr Co.

MR. & MRS. J. S. McCOWN'S
Academy of Dancing
Central Hall, 419 12th St.
Socials Every Wednesday & Saturday Evng's
Classes Every Monday Evening, 8 to 12
Private Lessons by Appointment
PHONE OAKLAND 4355

Homeyer Anna (wid Fredk), r 492 23d.
Homier Chas, printer, rms 937 San Pab
3v.

Homsert Anna, dom 1157 Myrtle.
Honan Henry M, maiker New Method
Lndry.

Honda S, shoemkr 1155 32d.
Honeth Matilda, notions 6248 San Pab av.
Honeychurch Arthur, r 2027 Filbert.

Hong Duck Shing, restaurant 305½ 2d.
Hong D Lee, agt New York Cigar Co 905
Webster.

Hong E W, emp art 805 Webster.
Hong Sing & Co, restaurant 306 2d.
Hong Yan Tong Wing Kee Co, drugs 315
8th.

Hong Yuen & Co, grocers 803½ Webster.
Honigsberger Adela, tel opr, b 577 22d.
Honigsberger Annie (wid Ignace), r 577
22d.

Honigsberger Bertha, tel opr, b 577 22d.
Honigsberger Mabel, tel opr, b 577 22d.
Honingsman John, tmstr People's Water
Co.

Honn Frank L, sec and mgr White Dia-
mond Water Co, r 890 45th.

Honn Gladys D, bkpr White Diamond
Water Co, b 890 45th.

Honn Jos I, mngr Castle Hall, r 377 12th.
Honn Lawrence C, driver White Diamond
Water Co, b 890 45th.

Honn Mrs Lizzie, dancing tchr 377 12th.

**HONOLULU CITY AND HA-
WAIIAN TERRITORY DI-
RECTORY,**

Polk-Husted Directory Co Publishers,
Room 7, 908 Bway, Honolulu Office
Waity bldg

Honsberger John, expman, r 830 54th.
Hood Ambrose, r 196 E 16th.

Hood Chas B, clk, b 65 Valley.
Hood Frank E, r 1044 47th.

Hood Fred, r 1050 Lulu av.
Hood Hubert E, clk, b 2406 Peralta av,
Frtvl.

Hood John F, mach S P Co, r 2406 Peralta
av, Frtvl.

HOOD J E,

Real Estate and Insurance, Loans Ne-
gotiated, Legal Papers Carefully Drawn,
Renting and Collecting, Notary, E 14th
sw cor Jones av, Phone Merritt 3951;
r Jones av nr E 14th, Elmhurst.

Hood Nathaniel, plumber, r 65 Valley.
Hood N Clarence, clk F M Bronaagh, b
65 Valley.

Hood R Fuller, carp, r 1810 Highland av,
Elmhurst.

Hood S Grace, clk Kahn Bros, b 65 Valley
Hood Theo F, r 526 42d.

Hood Thos, clipper, r 2921 34th av.
Hoogs Albt F, solr, r 59 Valley.
Hoogs Charlotte, bkpr, b 59 Valley.

Hoogs Elbert J, driver L P Voice, b 59
Valley.

PLANS AND SPECIFICATIONS FURNISHED
STURGEON AND WHITE
DESIGNERS AND BUILDERS
Notary Public
902 SAN PABLO AVENUE
OAKLAND, CALIFORNIA
PHONES: OAKLAND 6476, A 4871

D. B. HUNTER,
Pres. and Gen. Mgr.
Main Office and Yard
Shattuck Av. & Oregon St.
Berkeley, Cal.
Tel. Berkeley 8

Hunter Lumber Co.

VERE W. HUNTER,
Secretary
Wharf and Yard
South End of
Webster Street Bridge
Tel. Berkeley 8.

INCORPORATED NOV. 14, 1902

462

1910 POLK-HUSTED CO.'S

Homes

a Specialty



HOME INVESTMENT CO.
1922 FRUITVALE AVENUE
Fruitvale, Cal.

Fruitvale, Cal.

Phone Merritt 440



REAL
ESTATE
and
INSURANCE

Phone Merritt 440

Hoogs Wm E, salmn H M Sauboin, r 364 23d.

Hook, see also Huck.

Hook's Block, 418 11th.

HOOK BROS & CO (INC),

W P Hook, Pres; H P Hook, Vice-Pres; W H McCutcheon, Sec and Treas; Furniture and Carpets 415-419 12th, Phones Okld 15, Home A3016.

Hook Edw, lab, rms 212 8th.

Hook Henry P, vice-pres Hook Bros & Co (Inc) and Hook Realty Co, r 3807 Howe.

Hook Henry P, clk R M S, r 609 E 19th.

Hook Realty Co, W P Hook, pres; H P Hook, vice-pres; W H McCutcheon, sec-treas; 415 12th.

Hook Wm L, clk, b 961 Madison.

Hook Wm P, pres Hook Bros & Co (Inc) and Hook Realty Co, r 961 Madison.

Hookuda Isao, shoemkr 4109 Piedmont av.

Hooley Cornelius, lab, r 2067 Market.

Hooley Josephine, seams Geo Mosbacher, b San Leandro.

Hooligan Jas A, barber, r 827 Henry.

Hooper Carlotta E (wid Calvin L), r 202 Santa Rosa av.

HOOPER-DOMBRINK ART GLASS CO,

Harry Dombrink Mngr, Designers and Makers of Ornamental Glass 510 18th and 211 Telegraph av, Phone Okld 389.

Hooper Edwin B, painter, r 1262 E 11th.

Hooper Elisha H, r 1312 Webster.

Hooper Frank, clk J W Nuby & Son, b 1735 7th.

Hooper Fred A, clk, r 548 27th.

Hooper Geo, painter Johnson Decorating Co, rms 1948 11th av.

Hooper Harry G, uphistr 1654 Grove, r 1604 same.

Hooper Jas E, lino opr Tribune, r 2325 13th av.

Hooper Jos, b 4795 Shattuck av.

Hooper Nancy (wid Wm), b J Rochester, Elmhurst.

Hooper Saml L, car bldr, b 202 Santa Clara av.

Hooper Thos E, gardener, r w s Orchard av 2 s of Oak, Elmhurst.

Hooper Wm, opr Lyric Theater, rms 469 1/2 9th.

Hooper Wm J, oiler, r 1738 King av.

Hooper Wm W, art glass wkr Trobeck & Delacour, r 1847 Grand av, Elmhurst.

Hoos Carl, clk Central Natl Bank, b 1220 Webster.

Hoos Caroline (wid Chas), b 512 63d.

Hoos Henry M, eng, r 1674 12th.

Hoos Meada (wid Saml), r 1220 Webster.

Hoots John A, contr, r 324 21st.

Hooven Rollin O, grocer 3800 Piedmont av.

Hoover Andr, contr 1627 34th av.

Hoover Fredk W, r 216 Perkins.

Hoover Geo H, carp S P Co.

Hoover Hattie C, seams, b 862 Harrison.

Hoover John T, trav salmn, b 851 Apgar.

Hoover J Leonard, clk, r 1631 34th av.

Hoover Leo H, mach, r 851 Apgar.

Hop Chong, fish 767 Webster.

Hop Lung & Co, fish 323 E 3d.

Hop Tai Yuen, gen mdse 765 Webster.

Hop Tuck Co, cigars 320 7th.

Hopcroft Thos, eng S P Co, r 911 Wood.

Hopcroft Wm W, saloon 1300 Fruitvale av, r 3024 Foothill bou.

Hope Wm E, clk Merchts Exp & Draying Co, r 1738 Valdez.

Hople L, clk United Cigar Stores Co, r Bkly.

Hopkins Albt, clk Albin Sutherland, r 1301 Center.

Hopkins Albt R, grocer 654 E 33d.

Hopkins Arthur H, motor picture opr, 616 1/2 8th.

Hopkins A R, foreman Evening Mall, r E 13th and Grand.

Hopkins Chas H, brkman S P Co, r 93; Peralta.

Hopkins Co The, J B Hopkins, pres; I E Hopkins, vice-pres; F R Hopkins, sec and treas; grocers 1229 23d av.

Hopkins Danl L, lineman City Elec, r 1225 7th av.

Hopkins Earl, painter W A Blore, b 4308 Grove.

Hopkins Emily A (wid Wm W), furn rms 1259 Webster.

Hopkins E W, pres Union Ice Co, r S F Hopkins Floyd, wirewrk Okld Wire Wks b 4308 Grove.

Hopkins Mrs Frances B, rms 355 Tel av.

Hopkins Frank B, carp, r 1066 1/2 Klirkham.

Hopkins Frank R, sec and treas The Hopkins Co, r 1231 23d av.

Hopkins Geo S, fireman S P Co, rms 463 E 14th.

Hopkins Henry, wirewrk Okld Wire Wks b 4308 Grove.

Hopkins Henry C, clk, rms 6290 Colby.

Hopkins Ida E, vice-pres The Hopkins Co, r 1184 E 19th.

Hopkins Dilse, lino opr Tribune, r 750 56th.

Hopkins John B, pres The Hopkins Co, r 1184 E 19th.

Hopkins John M, brkman S P Co, r 93; Peralta.

Hopkins-Kelley Mrs Mary G, propr London Fur Co, r 630 14th.

Hopkins Leslie C, clk, b 1184 E 19th.

Hopkins Kate (wid John M), b 932 Peralta.

Hopkins Mary (wid Willis G), b 651; Raymond.

Hopkins May F, furrier London Fur Co, r 616 1/2 8th.

Hopkins Newton C, elec 1210 23d av, r 1184 E 19th.

Hopkins O Garrett, acct, r 588 62d.

Hopkins Saml R, walter, r 867 Center.

Hopkins Vincent W, grocer 2098 Grove, r 574 32d.

Hopkins Walter W, furn rms 517 Sar Pablo av.

Hopkins Wm A, fireman, b 932 Peralta.

Hopkins Wm H, tmstr, r 4308 Grove.

Hopkins Wm H, tmstr, r e s Renwick av 2 n of E 14th.

Hopkins Wm W, mngr Hoffman Grill and Cafe, rms Washn sw cor 5th.

Hopkins Wirt J, salmn, r 1119 14th.

Hopman R C, appr S P Co, r 2027 Linden.

Hopp Henry C, millhand, r 1063 63d.

Hoppe Adolph, r 3201 35th av.

Hoppe Anita, clk E W Hogan, b 2380 Piedmont av.

Hoppe Carrie L, clk, b 2380 Piedmont av.

Hoppe Estelle, bkpr New Method Lndry b 2380 Piedmont av.

Hoppe Herbert, clk, r 5905 Idaho.

Hoppe Jos, r 2380 Piedmont av.

Hoppe Julia, stenogr, b 3116 Davis.

Hopper Alfred J, wrapper Taft & Penoyer, b 4161 Glen av, Piedmont.

Hopper Edw E, glazier W P Fuller & Co, r 3315 E 9th.

Heating and Ventilating Systems Installed

SHEET METAL WORK OF ALL KINDS

George W. Schmitt Heating and Ventilating Co.

PHONE OAKLAND 3556 1160 WEBSTER STREET PHONE HOME A 3556

pper Emily (wid Peter J), b 336 Alca-
raz av.
pper Frank M, r 5875 Marshall.
pper Geo T, grocer 3849 Market.
pper G F, salsn H C Capwell Co, b
1849 Market.
pper Henry F, bkpr, r 336 Alcatraz av.
pper John G, civ eng, b 1155 Madison.
pper Josephine E (wid Thos B), r
714½ 8th.
pper Marshall E, carp, b 4161 Glen av,
Piedmont.
pper Myron E, contr 4161 Glen av,
Piedmont.
pper W W, fireman S P Co.
pppling Wm, brklyr, rms 120 11th.
ppner Henry, sailor, b 1104 51st av.
ppock Forrest E, carp, r 1798 25th av.
pproopt Wm W, saloon, r 3024 Melrose
av.
oran Cornelius, foreman, b 971 Chester.
oran John, foreman People's Water Co,
r Harrington av.
ord Hiram R, r 1308 E 16th.
organ Andr, lab S P Co.
organ Danl, b 560 29th.
organ Danl J, carp, b 5508 Market.
organ Danl J, brkman S P Co, r 1670
9th.
organ Geo F, fireman, b 1670 9th.
organ Jas H, hlpr S P Co, b 1670 9th.
organ Kate C, clk, b 1670 9th.
organ Mae R, clk Geo Mosbacher, b
1670 9th.
organ Mary (wid Sylvester M), r 1670
9th.
organ Morris, lithogr, b 1670 9th.
organ Sylvester J, b 1670 9th.
orgues Pascoe, bartndr J P Tired.
oril Louis, wirewkr Eureka Wire Wks,
rms 710 11th.
orine Caroline O (wid Jos A), rms 234
Alcatraz av.
orlick Thos, porter, rms 207 2d.
orn Chas H, stevedore, r 1119 39th av.
orn Mrs Ella, mngr Red Cross Employ-
ment Bureau, r 910 Harrison.
orn Emma C, bkpr Neal Bros, b 1424
Franklin.
orn Frank A, eng, r ark 4 e of Park st
brldge.
orn Fredk M, r 838 16th.
orn Geo B, b 737 8th.
orn Mrs Gertrude J, clk Hilbert Ross,
r 4138 Terrace.
orn Henry, real est, r 174 Kempton av.
orn John A, carp, r 106 Glen av, Pied-
mont.
orn Ruth C, student, b 910 Harrison.
orn Thos W, clk Jackson Furn Co, rms
828 33d.
orn Walter J, driver Grand Central Mkt,
r Ala.
orn Wm A, r 174 Kempton av.
ornage Angielene, student Mills College.
ornbrook Chas P, r 683 38th.
orne Jas W, treas Ye Liberty Play-
house, r Key Route Inn.
orne Mary, hlpr, rms 1071 Brush.
orne Peter, mach, rms 1071 Brush.
orne Robt, r 1607 Market.
orne Walter J, clk U S Recruiting
Office, b 856 Bway.
orner Andr L, minng, b 1257 Jackson.
orner Edw, lab Hogan Lbr Co, b 829
Tel av.
orner Edw av, carp, r 548 33d.
orner Howard B, b 548 33d.
orner Milred I, b 548 33d.
orner Milton D, mngr Oakland Plumb-
ing Supply Co, r 1752 14th av.

LAYMANCE
REAL ESTATE COMPANY
REAL ESTATE AGENTS AND AUCTIONEERS.
1214-1216 BROADWAY, OAKLAND
Phones, Oak. 328 Home A 3228

Horner S C, rms 371 13th.
Horner Walter, elec eng, r 310 28th.
Horner Wm C, mach, r 2108 West.
Hornick Emily (wid Jos), r 916 7th.
Horning Chas, horseman, r 1088 56th.
Hornung Frank X, brewer, r 1182 Foot-
hill boul.
Hornung John H, trav agt, r 3031 Foothill
boul.
Hornung Rudolph F, pianos 619 San
Pab av.
Horrell Annette (wid Chas E), r 806 13th.
Horrigan Chas W, clk, r 3854 West.
Horrigan Kate (wid Wm), b 2102 Per-
alta.
Horrigan Wm, butcher U M Slater, r
1462 66th.
Horrisberger Wm E (Horrisberger &
Haase), r Ala.
Horrisberger & Haase (W E Horris-
berger, Clara Haase), milliners, 204 San
Pab av.
Horseman E Wallace, nurse, b 470 28th.
Horsford Starr, r 2706 35th av.
Horst Rudolph, representing G H Mun-
& Co, r 287 Walsworth av.
Horst W E, lineam O G L & H Co, r
1202 5th.
Horstkotler Edw H, car opr O T Co, r
287 Ayala av.
Horstman Adolph F, sec and cashr Elm-
hurst Bank, r w s Jones av 2 n of 4th.
Horstman Henry, r 719 44th.
Horstman Wm C, trav agt, b n s Hop-
kins 2 w of High.
Horstmann Chas W, trav salsn, r 3142
Foothill boul.
Horstmann Russell C, clk, b 3142 Foot-
hill boul.
Horswill Albred B, auditor, r 1022 Mag-
nolla.
Horswill Frank H, minng, b 1070 16th.
Horswill Fred A, minng, b 1070 16th.
Horswill Fred J, minng, r 1070 16th.
Horswill Milton J, student, b 1070 16th.
Horta Mrs Augusta J, millinery 316 San
Pab av.
Horta Felix, student, b 316 San Pab av.
Hortman Elmer N, agt Met Life Ins Co,
r 481 48th.
Horton, see also Houghton.
Horton A E, b Hotel Metropole.
Horton Edw H, pres and mngr Remil-
lard Brick Co, r Bkly.
Horton Everett, bridge tender, r 934 36th.
Horton Johanna (wid Horace), r 1820
13th av.
Horton John, rms 559 17th.
Horton John R, ins agt, r 148 Lester av.
Horton Reich, cabinetmkr, b 1812 Goss.
Horton Saml, r 5506 Market.
Horton Sarah W, prin Horton School, b
964 18th.
HORTON SCHOOL THE.
Miss Sarah W Horton, Prin, 12th n e
cor Filbert, Phone Okld 2380.
Horton Townsend, r w s Snell av 6 n of
E 14th.



**Alameda
Technical
School**

□

**Shorthand
Typewriting**

□

**Commercial
Branches**

□

**Business
Education**

□

**2000 SANTA
CLARA AVE.**

Phone:
Alameda 313

ROGUE RIVER VALLEY ORCHARDS CO.
HOMES WITH AN INCOME SOLD ON TERMS
PHONE OAKLAND 2181 427 THIRTEENTH STREET, OAKLAND

Telephones
 Piedmont 364
 Home A 1464

464

1910 POLK-HUSTED CO.'S

Telephones: Oakland 485, Home A 4480
M. C. HALLAHAN
Caterer
Dishes Rented—Ice Cream Wholesale and Retail
12th and Alice Sts., Oakland

S. H. Sluis

Wholesale
 and
 Retail
 Dealer in

**Wood,
 Coal,**

**Hay and
 ...Grain**

**Poultry
 Supplies**

3858-60-62
**GROVE
 STREET**

Oakland, Cal.

ALL ORDERS
 PROMPTLY
 FILLED AND
 DELIVERED

Horton Wm, clk, b 1320 E 14th.
 Horton Wm G, clk Am Dist Tel Co, b 76 11th.
 Horwege Mrs Blanche, b 646 62d.
 Horwege Henry J, iron wkr, r 573 27th.
 Horwich Alex (Horwich Bros), b 1310 Fruitvale av.
 Horwich Bros (Morris and Alex), photogs and stationers, 1208 Fruitvale av.
 Horwich Morris (Horwich Bros), r 1310 Fruitvale av.
 Hosford A E, studt Polytechnic Bus Col, b 306 12th.
 Horwinski Co (Inc), Max Horwinski, pres; Edw Horwinski, vice pres; J B Whittemore, sec and treas, printers, 357 13th.
 Horwinski Edw, vice pres Horwinski Co (Inc), r Ala.
 Horwinski Max, pres Horwinski Co (Inc), r Ala.
 Horwinski Robt, comp Horwinski Co, r Ala.
 Hose Companies O F D (See Miscellaneous Information.)
 Hose Edw F, salsn Hocking & Jensen, r S F.
 Hoselet John, lab Judson Mngf Co.
 Hosford Calvin R, mach, b 1355 13th av.
 Hosford Chas S, r 1355 13th av.
 Hosford Everett, mach, b 1355 13th av.
 Hosford Jennie, milliner Robt Mott, r Ala.
 Hosie Jas W, carp, r 569 22d.
 Hosken Martin, cigars 3211 E 14th.
 Hoskin Gerturde A, nurse, b 1505 Tel av.
 Hosking Martin L, carp, r 1108 E 21st.
 Hosking Wm H, r 585B 16th.
 Hoskins Arthur F, clk Mrs Mary Conroy, rms 408 6th.
 Hoskins Rev Emanuel, r w s Alice 2 s of Beulah Chapel, Beulah Hts.
 Hoskins Harry, driver Sobrero & Giambroni, b Diamond av nr Hopkins.
 Hoskins Richd O, bkpr, r 4135 Gilbert.
 Hoskins Wm A, waiter 515 13th.
 Hosky Henry J, cutter L Scheeline, r 676 27th.
 Hosmer Abel, contr, r 949 Chestnut.
 Hosmer Edna M, b 949 Chestnut.
 Hosmer Jennie C, student, b 949 Chestnut.
 Hospitaller Harry H, musician, r 1018 1/2 Filbert.
 Hoss H M, eng S P Co, r 1674 12th.
 Host Mrs Mary, b 3900 Bway.
 Hostor Donald K, salsn, b 210 Pacific av.
 Hostor Geo W, salsn, b 210 Pacific av.
 Hostetter Annie (wid Frank), r 1229 13th av.
 Hostetter Grace M, tchr Franklin School, r 1229 13th av.
 Hostetter Sidney, salsn, r 1173 61st.
 Hostetter Wm G, baker, r Roosevelt nr Oakland av, Elmhurst.
 Hostrawser Geo, carp, r 661 Sycamore.
 Hostrawser John F, contr, r 1660 13th av.
 Hostrawser Minnie, clk, b 661 Sycamore.

Hostrawser Walter, mach hand, b 661 Sycamore.
 Hozowski John, mach, r 1726 9th.
 Hotchkiss Amanda L, (wid Wm J), r 971 Cypress.
 Hotchkiss A, eng S P Co, r 951 Wood.
 Hotchkiss Cora L (wid Geo), b 624 Walsworth av.
 Hotchkiss Lawrence S, cashr I H Clay & Co, r 1866 Valdez.
HOTCHKISS OLIVER E,
 Real Estate, 906 Bway, Phone Okld 3542, rms 1227 3d av.
 Hotchkiss Thos L, clk, r 664 11th.
HOTEL ADAMS,
 Ernest Adams, Propr, 560 12th, Phone Okld 1389.
HOTEL ARCADE,
 C W Phillips, Propr, 591 San Pab av Junction of Grove and 20th, Phone Okld 2404.
 Hotel Arlington, Mrs Carrie E Clare, propr, 474 9th.
HOTEL ATHENS,
 John E Jordan, Propr, 1304 Broadway, Phone Okld 1487. (See Hotel Dept.)
HOTEL AVALON,
 Wm Harfst, Propr, 406 Telegraph av, Phone Okld 4237. (See Hotel Dept.)
 Hotel Avondale, 554 25th.
 Hotel Brunswick, Mrs S J Reese, propr, 953 1/2 Wash.
HOTEL CRELLIN,
 Louis Aber, Propr, Washington n w cor 10th, Phones Okld 5872, Home A4265.
HOTEL GIBSON,
 Lacoste Bros, Proprs, 1016 Clay nr 11th, Phone Okld 7994.
 Hotel Hamilton, P J Williams, mngr, furn rms, 504 15th.
 Hotel Holland, Wm C Thienes, propr, 589 22d.
 Hotel Madison, Edw P Baggot, propr, 1020 Madison.
HOTEL MERRITT,
 (M E Williamson and Ethel Williamson Reavis), 12th n w cor Franklin, Phone Okld 3550.
 Hotel Metropole, Hotel Metropole Co, proprs, 13th n w cor Jefferson.
 Hotel Metropole Co, J W Brace, pres; L J Tormey, vice pres; R M Briare, mngr, proprs Hotel Metropole, 13th n w cor Jefferson.
 Hotel Ross 4072 E 11th.
 Hotel St George, furn rms 371 13th.
HOTEL ST MARK,
 Henry Barker Mngr, 12th ne cor Franklin, Phones Okld 1221, Home A4544.
 Hotel Touraine 14th ne cor Clay.
 Hotel Vendome, F C Behrend propr, 955 1/2 Washn and 510 9th.
 Hotle Owen E, pres Realty Bonds & Finance Co (Inc) and O E Hotle & Co Consolidated, r Dormedera av sw cor Pacific ac, Piedmont.
HOTLE O E & CO,
 (Realty, Bonds & Finance Co (Inc) and O E Hotle & Co Consolidated), Real Estate and Insurance 1172 Broadway.

DIEHL'S HAIR STORE

Wig Making and Gents' Toupees a Specialty

TEL. OAKLAND 316

HOME A 4749

**Hair Dressing, Cutting, Shampooing,
 Manicuring, Facial Massage, etc.**

All Kinds of Cosmetics and Perfumes

469

FOURTEENTH STREET

W. H. GRAHAM

Plumbing, Steam and Hot Water Fitting

RECOMMENDATIONS FOR AND REMODELING OF RESIDENCE WORK OUR SPECIALTY

Telephones: Merritt 510, Home B1510

569 East Twelfth Street, Oakland

OAKLAND CITY DIRECTORY 1910

465

Hottel Annie K (wid David W), r 1080 67th.
 Hottendorf Ernest, clk Hennings Bros, b 828 Alice.
 Hottes John W, salsn Crane Co, r Jones av nw cor 4th.
 Hotz Jacob, veastmkr Consumers Yeast & Vinegar Wks, r 1454 48th av.
 Houck Jas K, pres Houck Paint Co, r 1166 E 14th.
HOUCK PAINT CO (INC),
 J K Houck Pres, Margaret Wynn Sec, Paints, Oils, Glass, Wall Paper, Room Mouldings and Burlaps, 1166-1168 E 14th, Phone Merritt 168.
 Houquette Leslie, colr Realty Syndicate Co, r S F.
 Houser Geo C, boiler mkr R Dalziel Jr Co, r Elmhurst.
 Houette Constant, r 607 48th.
 Hough, see also Hoff and Huff.
 Hough Andr J, mngr Shasta Co G & C Mining Co, r 2218 35th av.
 Hough Berna E, tchr, b 4930 Webster.
 Hough Chas L, r 5031 Dover.
 Hough Clara, clk Claribel Carter, b 601 16th.
 Hough Edw S, consulting eng, r 1450 E 15th.
 Hough Frank B (Wolcott-Hough Co), r 1900 11th av.
 Hough Genevieve, tchr, b 1900 11th av.
 Hough Margaret C, musician, b 1900 11th av.
 Hough Mary B (wid Clark A), r 2227 Elm.
HOUGH ROLLO J,
 Asst Cashr Oakland Bank of Savings, r 543 35th.
 Hough Victor, clk, b 601 16th.
 Hough Walter C, architect, r 251 Santa Rosa av.
 Hough Wm H, printer 4930 Webster.
 Hough Wm M, clk W, F & Co, r 4928 Webster.
 Houghen Wm, ship carp, rms 616 Bway.
 Houghton, see also Horton.
 Houghton Adelbert A, emp S P Co, b 914 Henry.
 Houghton Albt C, clk, b 52 Frisbie pl.
 Houghton Anna E, seams Taft & Penoyer, b 658 7th.
 Houghton Chas, clk, b 3163 Elmwood av.
 Houghton Chas S, r 288 Van Buren av.
 Houghton Danl C, dep Co Tax Colr, rms 469 1/2 9th.
 Houghton Don C, b 6408 Salem.
 Houghton Emma E, b 658 7th.
 Houghton Geo F, clk, b 658 7th.
 Houghton Geo L, real est, r 1429 47th av.
 Houghton Henry E, switch andr, b 914 Henry.
 Houghton Jas N, house wrecker, r 1452 48th av.
 Houghton Jas V, tmstr F Cames & Co, r 6408 Salem.
 Houghton Leora, tchr Fruitvale School No 1, b 6393 Moulton.
 Houghton Lillian, tel opr, rms 530 24th.
 Houghton Lola, emp Home Tel Co, b 6408 Salem.
 Houghton L, tmstr Okld Meat & Pkg Co.
 Houghton Miles K, gardener, r 658 7th.
 Houghton Mrs M S, clk L P Adams, r Ala.
 Houghton Mrs Nannie J, rms 530 24th.
 Houghton Robt, brklyr, r 801 27th.
 Houghton Shirley, b 288 Van Buren av.
 Houghton Wm, messr Lander's Shoe Co, b 801 27th.
 Houghton Wm S, longshoreman, r 1822 25th av.

Hourat Melanie, bkpr Union French Lndry, b 808 22d.
 Hourat Vincent, r 312 24th.
 Houriet Bertha (wid Wm T), r 605A 18th.
 Houriet Edw (Murray & Houriet), b 605A 18th.
 Hours John B, butcher Bayle-Lacoste Co, b ft 63d.
 Hours Paul, butcher Bayle-Lacoste Co, b ft 63d.
 Hourtane Eugene, fixture hngr, b 1035 57th.
 Hourtane Peter, cook, r 1065 57th.
 Hourtani John, bartndr 851 Washn, rms 861 1/2 Clay.
 House Alex L, foreman, r 563 17th.
 House Chas B, emp S P Co, r 151 E 16th.
 House Elmer E (Daugherty, Denny & Co), r 1372 9th.
 House Frank J, emp Cal Cotton Mills, r 1306 E 11th.
 House Frank M, student, b 1272 9th.
 House Lee, r 2016 Market.
 House Melvin T, asst mngr Singer Sewing Mach Co, r 231 Bonita av.
 House Wm, plasterer, r 916 22d.

HOUSEHOLD LOAN CO,
 H T Birr Mngr, Brokers and Money Lenders 518-519 First National Bank bldg. Phones Okld 6980, Home A3580.
 Householder Frank E, emp W, F & Co, r Bkly.
 Householder John W, emp W, F & Co, r Bkly.
 Houseman Albt, baker, r w s Orchard av 1 n of Peach.
 Houseman Louis, r 1149 1st av.
 Houser, see also Hauser.
 Houser Mrs Laura B, seams, b 1406 13th av.
 Houser Laura H, seams, b 2023 Filbert.
 Housman Margaret E, r e s Pine 2 s of 1st, Elmhurst.
 Housner Michl W, salsn, r 474 E 14th.
 Houston, see also Huston.
 Houston Aug E, salsn, r 3145 Damuth.
 Houston Edith L, tchr Franklin School, r 13 Dornidera av.
 Houston Guy A, porter, b 1754 9th.
 Houston Harry W, salsn, r 409 15th.
 Houston Howard, jeweler, r 11 Dornidera av.
 Houston John, clk, b 683 24th.
 Houston Mrs Josephine, dressmkr 409 15th.
 Houston Oliver J, waiter S P Co, rms 914 Wood.
 Houston Sarah (wid Jos), r 3759 Piedmont av.
 Houston Thos T, marine eng, r 902 61st.
 Houston Wm E, carp, r 1266 23d.
 Houts Frank, dept mngr C J Heeseman (Inc), r 1232 6th av.
 Houts Wallace A, r 40 Moss av.
 Houtz Fredk W, appraiser, r 482 Chetwood.
 Houy Fred E, rms 531 24th.
 Houze John L, clk, r 1810 43d av.
 Hovey Laverne, rug weaver, r 1312 8th.
 Hovis, C E, emp S P Co, r 1820 7th.
 Howage Paul, iron wrk, r 864 1/2 27th.
 Howard Mrs Alice, r 829 Peralta.
 Howard Arthur D, carp, r n s Weld 3 e of Yeakum av.
 Howard A, mach S P Co, r Bkly.
 Howard Cary, lawyer 906 Bway, r 54 29th.
HOWARD CHARLES P,
 Mngr Western Fuel Co and Western Building Material Co 288 Bacon bldg, r 316 Pala av, Piedmont.

OAKLAND PHONES { OAKLAND 1954 HOME A1246 }
DEAN LAW & COLLECTION CO., INC.
 Rooms 303-304-305
 Bacon Block, Oakland
WE COLLECT YOUR BILLS
FINANCIAL RATINGS
 Rooms 911-913 Phelan Bldg.
 San Francisco, Cal.
 SAN FRANCISCO PHONES { DOUGLAS 641 HOME C2736 }

READ THE

Saturday Evening Post

EVERY NEWS STAND

Baldwin Building & Investment Co.

H. W. BALDWIN, Manager
Office Hours 10-12

CONTRACTORS AND BUILDERS--DESIGNERS OF ARTISTIC HOMES
BUILDING LOANS--PLANS FURNISHED AT REASONABLE RATES

Res. Phone Berkeley 2195

Office and Mill, 2610 SHATTUCK AVE., Phone Berkeley 5375

466

1910 POLK-HUSTED CO.'S



If You Must Move, See That You Move Right
1070 BROADWAY

Howard Clarence C, rubber wkr, b 1012 Fruitvale av.
Howard Co, John L Howard pres, H G Ramsay sec, Cereals Howard Wharf, ft Market.
Howard Cornelius, stevedore, r 1012 Fruitvale av.
Howard Cyrus J, janitor Fruitvale School No 1, r 3113 Champion.
Howard David, baker, rms 1625 Grove.
Howard Edgar T, bkbnr, b 1012 Fruitvale av.
Howard Edw, b 1419 Myrtle.
Howard Edw A, r 371 Fairmount av.
Howard Edwin L, clk S C Howard, b 1432 Webster.
Howard Elbert J, salsn M T Mining Co, r Fleming av nr 43d av.
Howard Elvira R, b 3113 Champion.
Howard Eva, r 460 5th.
Howard Frank, lab S P Co.
Howard Frank M, Indryman, b 675 E 26th.
Howard Frank P, moved to Seattle, Wash.
Howard Geo, boiler mkr Robt Dalziel Jr Co.
Howard Geo F, porter Pullman Co, r 1613 Linden.
Howard Geo P, plumber, b 542 Alcatraz av.
Howard Geo W, horseshoer J H Howard, r 821 22d.
Howard Harry, driver Young Eros, rms 1922 Adelme.
Howard Harry B, bkpr, b 310 Nicol av.
Howard Henry, clec, b Hotel Avalon.
Howard Henry A, elec Graham & Kieley, rms 406 Tel av.
Howard Henry G, sta opr Okld G L & H Co, r Egly.
Howard Henry S, eng, b 87 Vernon.
Howard Jas H, horseshoer 424 5th, r 823 32d.
Howard Jane, nurse 650 Oakland av.
Howard Jesse W, molder, r 4219 Angelo av
Howard John, waiter, rms 1625 Grove.
Howard John A, fruits Free Mkt, r 4611 Ellen.
Howard John L, pres Howard Co, r 87 Vernon.
Howard John W, shingler, r w s Highland av 1 s of 1st, Elmburst.
Howard John W, bkpr Cal Standard Planning Mill Co, b 1472 12th.
Howard John M, rms 371 13th.
Howard Lillian, attdt F J Bischoff, r 1410 San Pab av.
Howard Mack J, lab, b 4616 E 14th.
Howard Margaret, tchr Grant School, r 35 Portland av.
Howard Mrs Marion G, r 910 Pine.
Howard Mrs Martha, b 841 34th.
Howard Mary (wid Willis), r 720 17th.
Howard Mary M (wid Jacob), r 1612 34th av.
Howard May, clk Royal Creamery, b 4616 E 14th.
Howard May (wid Wm H), r 252 1/2 Hollis.

Howard Michl, horseshoer Thos Ratchford, rms 290 9th.
Howard Michl J, cond O T Co, rms 228 E 17th.
Howard Mrs Nona, clk Hale Bros, r Egly.
Howard Patk F, sec Burns & Howard Co r 4 Santa Rosa av.
Howard Patk J, clk, r 261 Herman.
Howard Mrs Pinkie C, music tchr 823 32d.
Howard Robt, T, rms 803 Clay.
Howard Rosa, waiter 360 12th.
Howard Mrs Rose L, r 1762 Goss.
Howard Roy C, rubberwkr, b 1012 Fruitvale av.
Howard Royal T, r 941 61st.
Howard R R, brkrmn S P Co, rms 1803 7th.
Howard Sidney C, stpdnt, b 87 Vernon.
Howard Simon C, souvenirs 413 13th, r 1432 Webster.
Howard Thos, r 675 E 26th.
Howard Thos J, roofer, r 1369 15th.
Howard T A, waiter, rms 864 Washn.
Howard Wm, stevedore, r 3204 Putnam.
Howard Wm, driver, b 1068 13th.
Howard Wm H, cook, rms 1412 10th.
Howard Wm O, show cards 1068 Bway, r 3764 Piedmont av.
Howard Willis M, r 720 17th.
Howard E B, clk Robt Dalziel Jr Co.
Howard John A, blockmkr, r 669 54th.
Howard Lawson (Howatt & Lyon), r 3119 Grace.
Howard Scott, rodman S P Co, r 1826 Fruitvale av.

Bay City Well Works

Well Drilling, Boring and Pump Work

Warehouses and Shop
Park Ave. & Horton St., Emeryville
GEO. P. MARCUS, Proprietor
Phone Piedmont 2170
Sta. 1948 54th St., OAKLAND

Howatt Thos W, tallyman S P Co, r 1826 Fruitvale av.

HOWATT & LYON,

(Lawson Howatt, Bradford M Lyon), Proprs Home Investment Co 1922 Fruitvale av, Phone Merritt 440. (See left side lines and Classified Real Estate.)
Howden Robt, mantles 1059 Webster, r 1354 same.
Howden Robt Jr, salsn Robt Howden, b 1354 Webster.
Howden Wm, hlpr Robt Howden, b 1354 Webster.
Howe Amy, student Mills College.
Howe Mrs Anna D, r 1061 7th av.
Howe Arthur W, dtftsmn S P Co, r 2026 Crosby av.
Howe Edw J, mngr Howe Undertaking & Mnfg Co, r 1012 22d.
Howe Frank, elec, rms 1316 Fruitvale av.
Howe Frank C (Howe & Winchester), r 280 Mountain av.
Howe Fredk N, r 194 40th.

OAKLAND BOTH PHONES
TRIBUNE

EVERY EVENING — SUNDAY MORNING
Reaches 50,000 Homes Every Day 8th and Franklin St

MEANS EVERYTHING IN
AUTOMOBILES AND VEHICLES
The Best the World Affords
OAKLAND
TWELFTH AND JACKSON STS.
Studebaker

POLK'S LUMBER DIRECTORY OF THE UNITED STATES
A COMPLETE EPITOME OF THE LUMBER
::: TRADE AND KINDRED INTERESTS :::

MARTIN KNUDSEN & CO.

CEMENT AND CONCRETE WORK

120 RIO VISTA AVE., OAKLAND Phone A 4274 *Business, Floors, Sidewalks*

OAKLAND CITY DIRECTORY 1910

167

Howe John, farmer, r 1086 E 27th.
 Howe John, porter, b 449 37th.
 Howe John M, foreman S P Co, r Beulah Park.
 Howe Louise M (wid Benj F), r 1061 Campbell.
 Howe Mabel, clk, b 768 9th.
 Howe Mary M, r 1256 Alice.
 Howe Mrs Minnie, b 2026 Crosby av.
 Howe M E Leese, asst Howe Undertaking & Mngf Co, r 1012 22d.
 Howe Nelson, delicatessen 634 13th, r 520 Walsworth av.
 Howe Pauline, b 3600 Tel av.
 Howe Richd, tmstr Hutchinson Co, r 46th cor Adeline.
 Howe Roger W, millwright, b 1061 Campbell.
 Howe Undertaking & Mngf Co, Edw J Howe mngr, 1012 22d.
 Howe Walter C (Howe & Buss), b 1383 Harrison.

HOWE WALTER C.

Supt of Streets, City Hall, r 1931 Myrtle Howe & Buss (W C Howe, Gardner Buss), agts Natl Cash Register Co 359 12th.

HOWE & WINCHESTER,

(F C Howe, G G Winchester), Harness and Saddlery 414 12th, Phone Okld 1522.

Howell Albt, bkpr, r 1074 59th.
 Howell Mrs B A, rms 205 Tel av.
 Howell Belle, moved to Pasadena.
 Howell Bertha B, bkpr, b 1074 59th.
 Howell Mrs Carrie E, r 984 Wood.

HOWELL-DOHRMANN CO,

F W Dohrmann, Pres; F W Dohrmann Jr, Sec; Geo W Howell, Vice-Pres and Mngr; Pottery, Lamps, Glassware and Art Goods 518-522 13th, Phones Okld 1725, Home A2125 and A2126.

Howell Edna, clk, b 1074 59th.
 Howell Edw M, clk, b 1322 Harrison.
 Howell Emma C (wid David), b 687 33d.
 Howell Fredk, lab, r 1594 35th av.
 Howell Geo W, vice pres and mngr Howell-Dohrmann Co, r 130 Highland av.
 Howell Ida (wid Reuben H), r 906 36th av
 Howell Irwin, printer, r rear 1056 E 16th.
 Howell Jeanie, milliner, b 1594 35th av.
 Howell Kate E (wid Jos L), r 1710 24th av
 Howell Margaret (wid Fredk), b 1594 35th av.
 Howell Myrtle M, artist 1840 14th av.
 Howell Newton F, paint mnfr rear 813 Franklin, r 1840 14th av.
 Howell Walter L, elec, b 906 36th av.
 Howell Walter N, maintainer S P Co, b 1594 35th av.
 Hower Tillie (wid Geo W), r 3798 West.
 Howes Chas W, car opr O T Co, r w s Jones av 2 n of 2d.
 Howes Mrs Florence, b 101 5th.
 Howes Geo T, dairy Alice av cor Rose av, rms Emanuel Hoskins, Beulah Hts.
 Howes Zoe E, tmstr, r 669 E 20th.
 Howie Arch, student, b 658 Sycamore.
 Howie David G, salmn, b 658 Sycamore.
 Howie Mary, b 658 Sycamore.
 Howie Thos, millwright, r 658 Sycamore.
 Howland Andr, carp, r 686 37th.
 Howland Benj L, clk, r 1439 Linden.
 Howland Chas E, painter, b 686 37th.
 Howland Chas J (Howland & Henas), r 1704 45th av.
 Howland Edw S, mngr Henderson Smith, r 332 10th.
 Howland Frank H, bkpr Okld Art Pottery Wks, r 827 36th.

Construction Motors Repairs Fixtures Supplies

Berkeley Electric Company

Office M. G. YARNELL, Mgr.

2123 CENTER ST. BERKELEY 2919 LORINA ST.
 Phone Berkeley 5075

Howland Frank P, clk R M S, r 1212 12th.
 Howland Geo T, salmn Maxwell Hdw Co, b 686 37th.
 Howland Harry, printer Smith Bros, rms 668 16th.
 Howland Harry F, eng, b 1135 E 17th.
 Howland Henry G L, surveyor, r 668 37th.
 Howland Loyce, stenogr Remington Type-writer Co, b 1212 12th.
 Howland Mary C (wid Benj F), r 2065 Grove.
 Howland Pearl, b 827 36th.
 Howland Roy N, carp, b 686 37th.
 Howland Wesley P, clk, r 859 33d.
 Howland W H, cond O T Co, r 306 E 15th.

HOWLAND & HENAS,

(C J Howland, Manuel Henas), Real Estate and Insurance 3224 E 14th, Phone Merritt 263.

Howlett Katherine, clk E J Day, b 1059 Brush.
 Howlett Leonard T, carp S P Co.
 Howlett Wm F, furniture 1552 Bway, rms 128½ Tel av.
 Howrey David A, car opr, r e s Midvale av 2n of Arizona.
 Howser Mrs Emma, r 1362 7th.
 Howzouski J, emp S P Co, r 966 Market.
 Hoxey Thos D, mach, r w s Michigan av 2 s of 1st.
 Hoy Jesse, clk Hildecker Lbr Co, r Bkly.
 Hoyt Allen S, carp S P Co.
 Hoyt Chas, candymkr E C Rogers, b 1732 Valdez.
 Hoyt Frank, broker, b 1155 Madison.
 Hoyt Henry H, artificial limb mkr Dickson Rull Co, r 1733 Valdez.
 Hoyt Howard, carp, r 4912 Bellevue av.
 Hoyt Irene B (wid Jas T), b 473 Vernon.
 Hoyt Jennie E (wid Lowell M), r 534 42d.
 Hoyt Jesse D, eng S P Co, or 1032 Magnolia.
 Hoyt John G, broker, r 407 Fairmont av.
 Hoyt Jos D, r 564 Eldorado av.
 Hoyt Myra E (wid Roberts), b 40 Moss av.
 Hoyt Margaret E, clk Taft & Pennoyer, b 1416 16th.
 Hoyt W T Sherman, architect, r 422 Edwards.
 Hoyt Wm J, salmn Wm Cluff Co, r Bkly.
 Hoyte Margaret E, clk, b 1416 16th.
 Hranuelli Valerio, waiter 467 11th, r Ala.
 Hriase M, porter The Toggery, r 560 10th.
 Hromada Adolph Co, Harrie Abbott mngr, whol conf 365 10th.
 Hrushka Rose, clk H C Capwell Co, r 1776 9th.
 Hsu Ping Chen, consul general China, r 530 38th.
HUB THE (INC),
 A Jonas, Pres; Irving Jonas, Sec and Mngr; Milton L Jonas, Asst Mngr; Clothiers 1051-1055 Broadway.

PATENTS

Trade
 Marks
 Copy
 Rights

Harry C.
 Schroeder

415-416
 FIRST
 NATIONAL
 BANK
 BUILDING

Tel. Oakland 2751

Home A2575

Western Heavy Hardware & Iron Co. Inc. 420-422-424-426 NINTH ST.

C. A. NESBITT, Mgr.

PHONES OAKLAND 5242
 HOME A 4242

Jobbers in Carriage Materials, Hardwood Lumber, Iron and Steel
 All Kinds Mill, Machine Shop and Blacksmith Supplies

Esterly Construction Co., Inc.

CEMENT CONTRACTORS
2136 CENTER STREET BERKELEY, CAL.
PHONE BERKELEY 57

WALKS
FOUNDATIONS
WALLS
STEPS, CURBS

168

1910 POLK-HUSTED CO.'S

Hubacheck Jos H, druggist, r 1183 23d av.
Hubbard, see also Hebbard and Hibbard.
Hubbard Aimee, stenogr, b 2900 Fruitvale av.
Hubbard Albt M, r 3519 Putnam, Frttl.
Hubbard Anita G, tchr Tompkins School, b 754 10th.
Hubbard Ashbel B, mach, b 3519 Putnam, Fruitvale.
Hubbard Bert S, r 586 Vernon.
Hubbard Chas, r s s Lawrence 3 e of Baker av.
Hubbard Elizabeth (wid Chas G), r 2101 Crosby av.
Hubbard Mrs Elizabeth I, tchr Longfellow School, r Bkly.
Hubbard Frank W, lineman Pullman Co, r 800 36th av.
Hubbard Geo C, lithogr, r 634 Merrimac.
Hubbard Henry C, cond S P Co, r Ala.
Hubbard Jas R, clk, r 1614 36th av.
Hubbard John, repr S P Co, r 1814 7th.
Hubbard J Norris, r 604 37th.
Hubbard L Dean, mining, b 2101 Crosby av.
Hubbard Ludlow, mach, r 265 E Oak.
Hubbard Marinda O (wid Norris), b 614 Mariposa av.
Hubbard Mary J, r 614 E 16th.
Hubbard M Helen, sec Cal Woman's Undertaking Co, r Bkly.
Hubbard Meribel, b 3519 Putnam, Frttl.
Hubbard Paul, lab, r 1456 3d.
Hubbard Richd, elec eng, r 966 Castro.
Hubbard Saml, r 98 Montecito av.
Hubbard Saml Jr, clk, b 98 Montecito av.
Hubbard Van Dyck, b 2101 Crosby av.
Hubbard Warren, b 1327 Chestnut.
Hubbard Wm D, carp, r 1373 10th av.
Hubbard Wm T, painter, rms 1316 Fruitvale av.
Hubbard Wilmer G, carp, r 1370 8th av.
Hubbell Fred N, mining, r 1460 7th av.
Hubbell Grandison W, b 1460 7th av.
Hubbell Leonard M, b 1460 7th av.
Hubbell May E, dietician Fabiola Hospital.
Hubbell Narcissa (wid Chas P), r 624 9th.
Hubbell Saml, r Garden opp Snell av.
Hubber Chas, emp S P Co, r Elmhurst.
Hubber Edw J, bkpr, r 842 Aileen.
Huber Antoinette, seams C Benedict Co, r 678 29th.
Huber Catherine (wid Jacob), r 170 Vernon ter.
Huber Harry F, colr Met Furn Co, r 706 31st.
Huber John, sec, rms 5800 Adeline.
Huber L, seams Geo Mosbacher, r Frttl.
Huber Michl, r s s Albert 1 e of Martin, Leona Hts.
Hubert Geo F, painter, r 1571 Chestnut.
Hubert Harry, seaman, r 1827 5th.
Hubert Jennie, cashr Hale Bros Inc, b 1571 Chestnut.
Hubert Mabelle, clk Hale Bros, r 1837 Grove.
Hublee John, foreman S P Co.
Hubner A A, cond O T Co, r 157 Lester av.
Huchcroft Emma C (wid Hiram E), r Spruce oq Excelsior av.
Huck, see also Hook.
Huck Ida B, tchr Fruitvale School No 1, b 2210 Peralta av, Frttl.
Huck Jane A, b 2210 Peralta av, Frttl.
Huck Jno C, cond, b 2210 Peralta av, Frttl.
Huck Minnie C (wid John P M), r 2210 Peralta av, Frttl.
Huckett C J, ydman S P Co, r 1034 7th.

Huckfeldt Henry, bartndr, r 1161 Santa Fe av.
Huckins Wm P, eng-S P Co, rms 993 San Pablo av.
Hudaume Aug, restaurant 1302 Fruitvale av.
Hudley Eugene R, sec Burnham-Standford Co, r 1326 Linden.
Hudlund Augusta (wid Axel), r 720 61st.
Hudson, see also Hodgson and Hodson.
Hudson Adam W, r 589 Cedar.
Hudson Alfred J, fireman S P Co, r 1618 11th.
Hudson Andr J, r 374 E 11th.
Hudson A Walter, millhand, b 374 E 11th.
Hudson Benj O, driver, b 374 E 11th.
Hudson Chas E, cond S P Co, r 920 Poplar.
Hudson Chas E, eng S P Co, r 1021 Magnolia.
Hudson Chas O, printer, r 825 Fibert.
Hudson Edna E, b 410 Edwards.
Hudson Edw J C, asst mngr Key Route Inn, r same.
Hudson Elizabeth H, r 1455 12th av.
Hudson Elizabeth P, tchr Tompkins School, r 363 North.
Hudson Emelia (wid Aug), r s s Almond 2 w of Mountain View av, Elmhurst.
Hudson Frank S, messr, b 1618 11th.
Hudson Frank W, carp, r 67 Vallecito pl.
Hudson Fredk, carp, r 577 35th.
Hudson Fredk Jr, carp, r 363 North.
Hudson Genevieve L, stenogr Leckie-Abraham Title Co, b 1618 11th.
Hudson Harriet (wid Edw), r 774 11th.
Hudson Helen M, r 410 Edwards.
Hudson Mrs Irene, b 767 5th.
Hudson Jas A, carp, b 3771 Diamond.
Hudson John G, r 1618 11th.
Hudson Lawrence, contr 81 Echo av.
Hudson Leland F, ticket clk S P Co, r e s Seminary av 2 n of Virginia.
Hudson Orville E, pressman Horwinski Co, b 1514 36th av.
Hudson Oscar H (Hudson & Brown), r S F.
Hudson R A, fireman S P Co, r 1713 10th.
Hudson Roy G, lawyer, r 88 Echo av.
Hudson The, furn rms 961 Webster.
Hudson Viola, wrapper Hale Bros Inc, b 374 E 11th.
Hudson & Brown (Oscar H Hudson, Leander A Brown), real est and emp agts 855 Bway.
Hudspeth Chas C, grocer 3416 Maple av, Fruitvale.
Hudspeth C Ernest, prin Washington School, r 781 59th.
Hudstadt Mary, b Altenheim.
Huebbe Edw H, bkndr 373 10th.
Huestis Mrs Cora, stenogr, b 872 Henry.
Hueul John C, elec, rms 1284 Alice.
Huey Chas, brkman S P Co, r 516 17th.
Huey Saml, carp, r 733 E 37th.
Huff, see also Hoff and Hough.
Huff Bryon B, architect, b 1117 39th av.
Huff Chas C, sec Cal Paint Co, r Ala.
Huff Louella A, bkpr, r 4282 Howe.
Huff Mary J (wid Lucien B), r 417 E 15th.
Huffaker E, lawyer, r 4402 Penniman av.
Huffaker Patk O, customs inspr, r 3147 Davis.
Huffman, see also Hofmann and Hoffmann.
Huffman Julius H, colr Eastern Outfitting Co, b 662 14th.
Huffman Wm, r 870 E 19th.
Huffman Wm Jr, lab, b 870 E 19th.
Hufford Martha, b 17 8th.
Hufschmidt Alfred F, r 1725 10th.

"ELATERITE IS MINERAL RUBBER"
THE WESTERN ELATERITE ROOFING CO.
SOLE MANUFACTURERS OF

ELATERITE ROOFING, ELATERITE DRILL TAP DECKING, ELATERITE RAILROAD CAR ROOFING, "WERCOP" LIQUID CEMENT ROOF COATING, "WERCOP" WATERPROOFING AND ELATERITE PAINTS GENERAL OFFICES AND FACTORY, DENVER, COLO.
A. J. LUPTON, PACIFIC COAST MANAGER
CENTRAL COURT, BACON BLDG., OAKLAND, CAL.
Phones: Oakland 2318, Home A-2518



F. WILLIS SHARPE Gold and Silversmith
487 Fourteenth St., Bet. Broadway and Washington
Phone Oakland 3578
OAKLAND, CAL.

EMERYVILLE HARDWARE and TOOL CO.

SARGENTS' ARTISTIC HARDWARE AND MECHANICS' TOOLS

Opposite First National Bank of Emeryville

SAN PABLO AVE. AND 40th ST.

OAKLAND CITY DIRECTORY 1916

169

Hufschmidt Henry, ins agt, r 1664 10th.
 Hufschmidt Henry, plumber, rms 1668 13th.
 Hufschmidt Louis, r 988 Wood.
 Hufschmidt Walter G, clk Geo W Austin, r 1664 10th.
 Hufva Thos C, lab, r 829 Castro.
 Hug Frieda B, stenogr Pac Coast Borax Co, b 362 Perry.
 Hug Lillian, stenogr Leona Chem Co, b 362 Perry.
 Hug Wm E, miner, r 362 Perry.
 Hugel Chas L, carp, r Scenic av nr Laguna av.
 Huggins Coachworth L, harness mkr, r 2109 48th av.
 Huggins Henry T, clk Fisher Lbr Co, r 861 Willow.
 Huggins Jas, cook S P Co, r 1455 5th.
 Huggins John T, car opr O T Co, rms 104 E 12th.
 Hughes, see also Huhs.
 Hughes Alfred B, stenogr, b 1447 36th av.
 Hughes Alice V, student, b 1157 Market.
 Hughes Alvin N, photogr, b 1527 Market.
 Hughes Anna (wid Jeremiah M), r 1527 Market.
 Hughes Annie L (wid Wm), r 1501 8th.
 Hughes Arthur D, r 887 59th.
 Hughes Arthur, porter Pullman Co, r 997 Wood.
 Hughes Beatrice, clk, b 1386 34th.
 Hughes C E, headlight man S P Co, r S F.
 Hughes Chas E, real est 1056 Bway, r s s Orton 3 e of Nutley av.
 Hughes Chas S, salns Pioneer Automobile Co, r 472 Chetwood.
 Hughes Cheri G, elec, b 5355 Dover.
 Hughes Danl P, music tchr, r 1020 Myrtle.
 Hughes David, mngr Gas Consumers' Assn, r 798 46th.
 Hughes David I, r 682 32d.
 Hughes David, plasterer, rms 880 Milton.
 Hughes David M, mach, r rear 546 37th.
 Hughes Davis E, carp, r 1173 Santa Fe av.
 Hughes Denice V, b 245 Hillside av.
 Hughes D Douglas, civ eng, b 527 32d.
 Hughes Mrs Eda, b 912 Center.
 Hughes Edw F, fuel 902 Market, r 425 Orange.
 Hughes Edw F, driver police dept, r 320 10th.
 Hughes Mrs Ella H, 472 Chetwood.
 Hughes E Lloyd, clk, b 682 32d.
 Hughes Ena M, music tchr, 1115 Adeline.
 Hughes Enoch, grocer 1386 34th.
 Hughes Ethel, cashr Washn Market, r Ala.
 Hughes F, shoemkr Cahn, Nickelsburg & Co, b 716 Lincoln.
 Hughes Mrs Flora, b 1720 35th av.
 Hughes Florence, b 1386 34th.
 Hughes Frances A, tchr, b 527 32d.
 Hughes Francis M, carp Wm McCarty, r 847 Madison.
 Hughes Francis W, elec, r 83 9th.
 Hughes Geo A, salns T H P Varney, r 560 33d.
 Hughes George F (Western Jewelry Co), r 604 1/2 14th.
 Hughes Geo R, tallyman S P Co, r 4313 Allendale av.
 Hughes Geo W, asst sec Merchant Plumbers' Assn, b 1386 34th.
 Hughes Geo W (Riley & Hughes), r 320 10th.
 Hughes Gordon J, metal man Enquirer, r 1527 Market.

Hughes Grant S, carp, r 1125 Willow.
 Hughes Gwendolyn (wid Wm), r 199 Newton av.
 Hughes Harry, bkpr, b 1420 8th.
 Hughes Harry, mach, r 256 Hollis.
 Hughes Helen H, nurse, b 521 27th.
 Hughes Hugh, bkpr, r 969 E 24th.
 Hughes Hugh, carp, rms 1029 San Pablo av.
 Hughes Hugh J, lab Mt View Cemetery, r 56 Montell av.
 Hughes Hugh M, car repr S P Co, r 1160 E 16th.
 Hughes Hugh O, lab Mt View Cemetery, r 8 Santa Rosa av.
 Hughes Humphrey, clk, b 682 32d.
 Hughes Humphrey, marine eng S P Co, r 527 32d.
 Hughes Jas, lab, rms 324 Galindo.
 Hughes Jas E, clk, b 682 32d.
 Hughes Jas G, bkpr Pacific Carbonic Gas Co, rms 913 5th av.
 Hughes Jas M, nurseymn, r s s Walnut 1 w of Seminary av.
 Hughes Jesse (Dawson & Hughes), r 730 Peralta.
 Hughes John, lab, rms 3624 Galindo.
 Hughes John, salns L P Degen Belting Co, r S F.
 Hughes John C, r 308 19th.
 Hughes John H, brklyr, r 1729 12th av.
 Hughes John H, mining, r 245 Hillside av.
 Hughes John J, carp United Iron Wks, r 1374 West.
 Hughes John J (Darrow-Hughes Co), r 211 12th.
 Hughes John L, lab Mt View Cemetery, r 568 33d.
 Hughes John O, lab, b 8 Santa Rosa av.
 Hughes J Marshall, clk, rms 1529 Franklin.
 Hughes Jurdy T, agt, r 2157 Grove.
 Hughes Lillian M, tailor, b 1386 34th.
 Hughes Llewellyn, cond, b 1279 5th av.
 Hughes Llewellyn A, music tchr, r 1020 Myrtle.
 Hughes Lloyd S, dep County Assessor, r 1205 West.
 Hughes Lucy C (wid Andr), r 2101 48th av.
 Hughes Margaret A (wid Gilbert), b 828 Athens av.
 Hughes Martha F, b 668 37th.
 Hughes Mary, clk, b 1386 34th.
 Hughes Mary A, dressmkr, b 1767 Grove.
 Hughes Mary E (wid Thos), r 4290 Terrace.
 Hughes Mary M, stenogr, b 4290 Terrace.
 Hughes Mattie K, b 425 Orange.
 Hughes Mrs Maude, matron County Receiving Hospital.
 Hughes May, cashr H C Capwell Co, b 861 Milton.
 Hughes Nancy J (wid Geo W), b 1242 1st av.
 Hughes Peter, carp, r 861 Milton.
 Hughes Peter, lab, rms 961 Webster.
 Hughes Richd, carp, b 548 37th.
 Hughes Richd, salns, r 1091 E 25th.
 Hughes Richd, saloon 1502 Stanford av.
 Hughes Richd J, clk, r 675 63d.
 Hughes Robt, student, b 1379 Harrison.
 Hughes Robt A, acct, r 1767 Grove.
 Hughes Robt A, paperhng, r 1352 Grove.
 Hughes Robt H, bkpr, r 4005 Adeline.
 Hughes Robt M, clk, r 1011 Myrtle.
 Hughes Robt M, bkpr Peoples Water Co, r 1205 West.
 Hughes R L, studt Polytechnic Bus Col, b 306 12th.

P. N. Kuss Co.

WHOLESALE AND
RETAILERS IN

Paints

Oils

Glass

Varnishes

Brushes

Dry Colors

Wallpaper

1235

Broadway

Phone Oakland 4598

ANDREW WHELTON

REAL ESTATE

Loans Negotiated Insurance

Telephone Main 421

SAN LEANDRO, CAL.

Anderson's
EXCLUSIVE
CARPET HOUSE

CARPETS, LINOLEUMS, RUGS

405 THIRTEENTH STREET

OAKLAND, CAL.

See . . .

**GEO.
H.
VOSE**

For . . .

**Real
Estate
Insurance
and
Notary**



**620
First
National
Bank
Building
OAKLAND**



Phone
Oakland
440

470

1910 POLK-HUSTED CO.'S

GROUND FLOOR DEPARTMENTS

Holcomb Realty Co., Inc., Investor of Capital

SAN PABLO AVE., at 17th Street

Land for the landless man. Big value buys. Large paying investments. Sacks of gold to loan. Rich producing acreage. Farms for the thrifty. Easy payment homes.

Hughes Saml, driver Western Meat Co. r 713 Franklin.
Hughes Saml, elec Okld G L & H Co. r Bkly.
Hughes Mrs Sibyl R, r 1115 Adeline.
Hughes Thos, b 668 37th.
Hughes Thos, harness, r 5355 Dover.
Hughes Thos, ydmm S P Co, r S F.
Hughes Thos A, mngr Independent Transfer Co, r 2256 West.
Hughes Thos R, clk, r 658 30th.
Hughes Vellita A, nurse, 5255 Dover.
Hughes Wilfred K, b 655 Vernon.
Hughes Wm, salsn, r 567 11th.
Hughes Wm, salsn, b 1135 63d.
Hughes Wm, shoes 1206 Market, r 1157 same.
Hughes Wm, div supt Okld G L & H Co, r 571 32d.
Hughes Wm H, cond S P Co, r 318 10th.
Hughes Wm H, news agt, r 38 Maybelle av.
Hughes Wm J, carp, b s s Walnut 1 w of Seminary av.
Hughes Wm J, lab S P Co, r 557 39th.
Hughes Woodbury, carp, r 177 34th.
Hughes W P, mngr Worden-Meeker Var-nish Co, 1068 Bway, r Ala.
Hugllett John S, carp, rms 1258 Harrison.
Hughson Helen E, died Dec 3, '09, age 67.
Huhs, see also Hughes.
Huhs Annie A, bkpr, b 1224 20th av.
Huhs Harry W, master mariner, r 1224 20th av.
Huhs Harry W Jr, b 1224 20th av.
Huhs John J, eng S P Co, r 946 Wood.
Hule Horace R, b 692 Mountain av.
Hukill Clark S, hlpr O G L & H Co, r 861 Madison.
Hukill Wm P, watchman, r 861 Madison.
Hulbert Albert C, boilermr, r 672 25th.
Hulbert Chas, restaurant, 351 12th.
Hulbert Howard A, car opr, r 1609 Mountain View av. Elmhurst.
Hulbert James H, copyist County Recorder, r 1169 E 24th.
Hulbert J Wm, clk Smith Bros, r 1169 E 24th.
Hulbert Ray, barber J L Thomas, rms 562 Williams.
Hulbert Roy, b 1712 5th.
Hulen Herman W, lab, r 716 Fillbert.
Hulling Mrs M, milliner H Marvmount, b 527 23d.

HULL ARTHUR C,
Propr Maxwell Automobile Agency, 192 12th, r 1135 1st av. (See right top lines.)

Hull Bernard, pkr, b 1197 26th.
Hull Chas H, clk, b 1197 26th.
Hull Clarence K, shoes, 2249 Chestnut.
Hull Cyrus W, r 549 63d.
Hull E Lee, finisher, b 1197 26th.
Hull Frank, r 1817 Chestnut.
Hull Geo, car opr, b 1279 5th av.
Hull Howard, driver C H Schiveley, r 1167 26th.

Hull H A, lino opr Tribune, r 213 E 14th.
Hull Jack J, bartndr, b 1100 50th av.
Hull Jos, ins agt, b 520 28th.
Hull Leo C, foreman Evergreen Cemetery, r Gibson av nr Seminary av.
Hull Mrs Mary M, r 1107 36th.
Hull Octavius H, real est, 545 61st.
Hull Renwick W, baggageman Santa F, r 26 Watt.
Hull Wm, engr, r 4912 Melrose av.
Hull Wm J, lino opr, r 754 56th.
Hullen Edw, lab, b 919 1/2 5th.
Hullett Stuart M, salsn, r 228 Alcatraz av.
Hullinger Chas, candymkr, r 613C 17th.
Hullinger Frank, mngr, r 290 24th.
Hullquist J, emp S P Co, r 1754 8th.
Hulme Anna C, b 1103 12th.

HULME FREDERICK W W,
Physician and Surgeon, 301-302 Union Savings Bank Bldg, Phone Okld 6366
Hours 2-4 p m, 7:30-8 Mon, Thurs and Sat Evenings, r 1103 12th, Phone Okld 2363, Home A2363.
Hulme Gerald C, salsn, b 1103 12th.
Hulme Rev James, r 1103 12th.
Hulse Alonzo J, bkmm S P Co, r 80 Chester.
Hulse Frank L, r 5764 Vicente.
Hult Geo, tailor, rms 1019 Linden.

HULTBERG ERIC F,
Mngr American Dyeing and Cleaning Works, r 819 Linden.
Hultgreen Chas E, millhand Hildecker Lbr Co, b 1042 Arlington av.
Hultgreen Frank, millhand H'decker Lbr Co, b 1042 Arlington av.
Hultgreen Gertrude, searns, b 1642 Arlington av.
Hultgreen Hannah (wid Andr), r 1042 Arlington av.
Hultin Caroline (wid Aug), b 1506 26th av.
Humbert Mrs Geo, r 81 Maybelle av.
Humbert John J, expman 1062 16th.
Humbert Leon S, coal dr, r 655 27th.
Humble Harry R, r 486 28th.
Humboldt Beer Co, 815 Cypress.
Humburg Mrs Stella, presser, b 528 34th.
Hume Chas E, r 111 Hillside av.
Hume Geo W, r 4320 Piedmont av.
Hume Martha D (wid Weedon E), b 15 Athol av.
Hume Olive, society editor Okld Tribune, b 153 Athol av.
Hume Wm R, student, b 4320 Piedmont av.
Humiston John M, asst city elec, rm 672 14th.
Hummel Geo W, clk, r 310 Nicol av.
Hummel Guvina E (wid Simon D), b 126 Campbell.
Hummel Hans N, b 305 Hillside av.
Hummel Robt E, artist 467 Albany blk, r 1241 E 27th.
Hummel Sarah C (wid Isaiah M), r 1 Wayne av.
Hunner Alb, boarding 161 5th.
Hunner Ameita (wid Wm H), b 480 49th.
Hunner Chas M, brick contr 6675 Dunwoody cao.
Hunner Edna K, boxmkr Meyer Kraft, b 191 5th.
Hunner Lloyd A, brklyr, b 480 49th.
Hunnerston F W, b 3600 Tel av.
Hunpert Gay, blpr, r w s Lucas av n Rudsdale.
Hunpert Wm, clk, b Emil Friggs.
Humphrey Mrs Clara, r 1674 8th.

BEST EAST OR WEST TACOMA BEER TELEPHONE OAKLAND 309

**CORRECT....
STATIONERY**

**Engraved Cards
Wedding Invitations
Stationery :: Stamping**

**Smith Bros.
462-464 13th St.**

BET. BROADWAY and
WASHINGTON ST.

OAKLAND CITY DIRECTORY 1910

171

Humphrey D E, painter Braley Grotz
Fern Co, b 809 Grove.
Humphrey Frank, bkpr, r 116 Eleth av.
Humphrey Frank V, plumber 512 18th, r
2416 Greenwood.
Humphrey Geo C, teller (Central Natl
Bank, r 1374 Franklin.
Humphrey Hugh, wool spinner, b 1279
5th av.
Humphrey Jane (wid Hugh), boarding
1379 5th av.
Humphrey John L, lab S P Co.
Humphrey Larren H, carpet chr 1572
Bway, r 2423 Piedmont av.
Humphrey Mrs Maria J, cook, r 34 Mead
av.
Humphrey Mrs Minnie, b 1155 Jackson.
Humphrey Merton, r 1266 5th av.
Humphrey Myrtle, cashr Cosgrave's, b
Bkly.
Humphrey O Nelson, cond O T Co, r 916
Grove.
Humphrey Mrs O N (Snyder & Hum-
phrey), r 916 Grove.

**HUMPHREY WATER HEAT-
ER CO,**

J E Miranda and H Jaberg Agents, 1312
Eway, Phones Okld 678, Home A3481.
(See left side lines and Classified
Water Heaters.)
Humphrey Wm E, lab, rms 271 10th.
Humphrey Wm E, real est 1056 Bway,
r Melrose.
Humphreys Mrs Bella, r 908 E 25th.
Humphreys Chas L, train dispr S P Co,
r 1314 Chestnut.
Humphreys Fred, cement finisher, b 691
E 27th.
Humphreys G M, ydman S P Co, r 991
Willow.
Humphreys Hugh, mill hand, b 1280 5th
av.
Humphreys Jane (wid Hugh), r 1280 5th
av.
Humphreys Jos, bkman S P Co, r 1708
40th av.
Humphreys Nath L, stereo Tribune, r
1706 Comstock av.
Humphreys Pearl, clk Hale Bros (Inc), r
1708 Comstock av.
Hundley Edgar A, clk Okld Sash & Door
Co, r 656 8th.
Hundley Eugene R, r 1326 Linden.
Hunck Henry, coast mgr National Bis-
cuit Co, r Ala.
Hungerford John C, news agt Denison
News Co.
Hungerford Jos P, lab, rms 909 Poplar.
Hunkin Stephen A, painter, r 1742 Val-
lez.
Hunkins Harry J, ydman S P Co, r 1276
8th.
Hunkins Romine, r 65 Monte Vista av.
Hunley Chas T, tel opr police dept, r 32
Mead av.
Hunsaker Ada M (wid Walter), r 314
524.
Hunsaker Clara L, b 473 37th.
Hunsaker Earl M, surveyor, b 568 E 21th.
Hunsaker Emily J (wid Jos), r 568 E
24th.
Hunsaker Frank, carp, r 1591 Oakland
av, Elmhurst.
Hunsaker Mabelle, tchr, b 568 E 24th.
Hunsaker Mary J (wid Isaac), r 473 37th.
Hunt Abigail B (wid Jonathan), r 4208
Piedmont av.
Hunt Abner L, gardener, r 1575 8th av.
Hunt Agnes C, tchr Campbell School, r
1114 10th av.

LAYMANANCE
REAL ESTATE COMPANY
REAL ESTATE AGENTS AND AUCTIONEERS
1214-1216 BROADWAY, OAKLAND
Phones. Oak. 328 Home A 3328

Hunt Agnes R (wid A L), r 810 10th.
Hunt Alfred P, clk R M S, r 955 Alice.
Hunt Allen L, cook S P Co, r 958 5th.
Hunt Allen R, eng, r 3833 Tel av.
Hunt Almira, b 2044 Grove.
Hunt Andr T, stone contr 4th se cor
Grove, r 434 Perkins.
Hunt Anne P, student, b 1838 Grove.
Hunt A M, pres Central Okld Light &
Power Co, r Bkly.
Hunt Chas, wathman Atlas Gas Eng Co,
r 1376 13th av.
Hunt Chas E, paperhng, r 6 Miami ct.
Hunt Chas W (Hunt, Hatch & Co), r
Piedmont.
Hunt Curtis O, cond O T Co, r 1336 3d av.
Hunt D J, fireman S P Co, rms 1620 7th.
Hunt Edith H, student, b 1732 9th.
Hunt Edw A, tankman Norman & Son,
r 706 19th.
Hunt Edwin G, salsn Sunset Lbr Co,
r 250 Perkins.
Hunt Mrs Elizabeth, r 1363 Castro.
Hunt Elmer E, auditor, r 459 E 24th.
Hunt Ernest E, eng Okld G L & H Co,
r 3681 Rhodi av.
Hunt Ernest E, mngr Fruitvale Realty
Co, r 2908 Atwell av.
Hunt Frank G, clk, b 1838 Grove.
Hunt Geo, driver Model Creamery Co,
r 1801 West.
Hunt Geo, mach Atlas Gas Eng Co, r
612 1/2 E 12th.
Hunt Geo, teller, r s s Olive 1 e Moun-
tain View av, Elmhurst.
Hunt Geo W, salsn, r 1024 59th.
Hunt Harry C, ydman, b 911 Cedar.
Hunt Harold, b Leona av nr 35th av.
Hunt, Hatch Transportation Co, Alfred J
Ginoux mngr, ft Webster.
Hunt, Hatch & Co (Geo W Hatch, Wm M
Wheeler, Chas W Hunt, Alfred Ginoux,
Ferd Gay) conn 302 11th.
Hunt Mrs Hattie C, r 523 Hobart.
Hunt Henry E, clk Brittain & Co, r Ala.
Hunt Herbert, mach Leona av nr Red-
wood av.
Hunt Isabel L, tchr Swett School, b 523
Hobart.
Hunt Jas, lab, r 1039 55th.
Hunt Jas E, b 468 43d.
Hunt Jas S, r 633 14th.
Hunt Jos H, r 160 Lake.
Hunt Jos L, clk, r 681 Brookhurst.
Hunt Kibbe S, r 3704 Tel av.
Hunt Leon V, clk, rms 1319 Grove.
Hunt Louisa L (wid Edw), r 4208 Pied-
mont av.
Hunt Maloum L, civ eng, b 1920 13th av.
Hunt Mrs Margaret, r Seminary av ne cor
Harrison av.
Hunt Mary (wid Herbert), r Leona av nr
Redwood av.
Hunt Mary A, nurse, b 1575 8th av.
Hunt Mrs Mary E, r 1838 Grove.
Hunt Allan E, student, r 1517 Brush
Hunt Oliver R, asst supt West Coast Life
Ins Co, r 1457 Grove.
Hunt Sidney M, b 3114 Fruitvale av.



E. M. WINEGAR, PROPRIETOR

COZY --- HOMELIKE --- SELECT --- GOOD SERVICE AND MUSIC
FAIR TREATMENT --- CLEAN AIRY ROOMS

Ye Wayfarer's Inn

CAPES BAR MEALS AT ALL HOURS FURNISHED ROOMS

TELEPHONE MERRITT 3041

READ THE

Saturday Evening Post
EVERY NEWS STAND

REYNTIENS & MEERTENS

Acetylithe Portable Lamps
Acetylithe Generators for All Lighting and Cooking Purposes
2313 WEBSTER STREET ALAMEDA

172

1910 POLK-HUSTED CO.'S



WE PROVIDE

Doctor
Medicine
Hospital
Nurses

DAY AND NIGHT

At Your Home
the Hospital

For One
Dollar
a Month

⊙

We Own
Our
Own
Hospital

MAIN OFFICE
AND HOSPITAL

2260
Santa Clara
Avenue
Alameda, Cal.

TELEPHONE
ALAMEDA 361

STANDARD GAS ENGINE CO.

MARINE, STATIONARY, PUMPING
and HOISTING ENGINES Etc.

Dennison and King Sts. East Oakland

At 23d Ave. Station Phone Merritt 140

Hunt Thos E, fiscal agt 529 First Natl
Bank bldg, r 1920 13th av.
Hunt Thos J, cond S P Co, r Ala.
Hunt Ulric, r e s Grant av cor Louise.
Hunt Walter W, cashr Fisher Lbr Co,
r 3704 Tel av.
Hunt Wm, lather, b 892 59th.
Hunt Wm, r 4205 Piedmont av.
Hunt Wm A, clk, r 1141 Myrtle.
Hunt W A, foreman S P Co.
Hunter Mrs Abbie G, r 1449 Harrison.
Hunter Abt R, surveyor, b 66 Hamilton
pl.
Hunter Alex, mach, r 1605 24th av.
Hunter Alex Jr, clk, b 1305 24th av.
Hunter Annie L (wid Sydney), r 2720
Peralta av.
Hunter Arthur W, lab, b 2014 Market.
Hunter Mrs A C, b 393 45th.
Hunter Bert E, carrier P O, r s15 37th.
Hunter Bertha A, b 525 25th.
Hunter Bertha G, music tchr, b 915 5th
av.
Hunter Chas A, cook, r 3649 Main.
Hunter Chas H, mngr, r 236 Pagoda.
Hunter Chas P, mantel wkr, r 928 55th.
Hunter C D, eng S P Co, r 1470 12th.
Hunter Edgar S, ydmstr, r 164 44th.
Hunter Edw A,

M. J. Keller Co.

clk,
r S F.
Hunter Elmer S, metalwkr, r 5031 Grove.
Hunter Ernest, carp, r 3627 Grove.
Hunter Ewan, tmstr Sperry Flour Co, b
1425 8th.
Hunter Fred W, clk, b 464 Fallon.
Hunter Geo A, mach S P Co, r 1420 51st
av.
Hunter G W, porter Pullman Co, r 1423
E 9th.
Hunter Giles, lab S P.
Hunter Giles F, news agt Denison News
Co, r Bkly.
Hunter Harriet C (wid Jas), r 464 Fallon.
Hunter Henrv A, contr 35 Linda av.
Hunter Henry H, mach, r 2221½ Chest-
nut.
Hunter H E, clk S P Co, r Bkly.
Hunter Jessie, emp Cal Cotton Mills, b
1221 Foothill boul.
Hunter John, carp, r 969 E 23d.
Hunter John, lab Carnegie Brick & Pot-
tery Co, r 1st cor Oak.
Hunter John D, clk, r 1363 23d av.
Hunter John O, carp, r rear 5009 E 14th.
Hunter John R, cashr People's Water Co,
b 538 23d.
Hunter John V, bkpr, r 1278 5th av.
Hunter Jos H, plumber 1351 E 23d.

HUNTER LUMBER CO.

D P Hunter, Pres; E B Hunter, Vice-
Pres; Vere W Hunter, Sec; Shattuck av
cor Oregon. Phone Bkly S. (See left top
lines.)
Hunter Martha W, nurse 130 Montell.
Hunter Maurice B, porter, rms 1723 14th.

Hunter Mrs Mollie, b 5337 Grove.
Hunter Olin R, dentist, b 535 25th.
Hunter Percy D, eng, r 1470 12th.
Hunter Robt, hplr S P Co, r 1202 5th.
Hunter Robt, tmstr Carnegie Brick
& Pottery Co, r 1202 5th.
Hunter Robt J, cabinet mkr, r 997 E 31s
Hunter Robt J, furn 532 Tel av, r 966
31st.
Hunter Robt M, bkpr, r 915 5th av
Hunter Rodney D, r 335 25th.

HUNTER R D & CO.

(A A Clow, Leo R Weil), Real Esta-
and Insurance, Notaries, Rooms 72-7,
473 14th. Phone Okld 1050.
Hunter Susie E, bkbnr Tribune, b 122
Foothill boul.
Hunter Sylvester W, druggist Owl Dru
Co, rms 1427 Franklin.
Hunter Thos W, r 1263 24th av.
Hunter Vernon V, brkmm S P Co, rm
1120 7th.
Hunter Wm, foreman Carnegie Brick
& Pottery Co, r 666 E 15th.
Hunter Wm, clk, b 66 Emerson.
Hunter Wm A, foreman S P Co, r 6
Lowell av.
Hunter Wm D, carp, r 344 45th.
Hunter Wm E, janitor Hall of Record;
r 1221 Foothill boul.
Hunter Wm M, ins agt, rms 1378 Frank
lin.
Hunter Wm N, lab, r 666 E 15th.
Huntington Frank A, r 1143 Howe.
Huntington John, tmstr, r Damen av
of E 14th.
Huntington Leland W, student, b 170
Oakland av.
Huntington Robt D, falsn, b 1707 Oak
land av.
Huntington Wm D, phys 74 Bacon bldg
r 1707 Oakland av.
Huntley Arthur, mstrmariner, r 3959 Ade
line.
Huntley Dwight R, mining eng, r 31 Bell
Vista av.
Huntley G P, metr repr Okld G L & I
Co, r 613 9th.
Huntley Gertrude H (wid John M), b 29
63d.
Huntley Mabel, student Mills College.
Hunton Edwin E, carp, b 719 44th.
Huntsman Bessie B, asst cashr Layman
Real Est Co, b 1259 Webster.
Huntsman Chas H, cond, r 559 8th.
Hunziker Eliza (wid Bernhard), r 78
Hopkins.
Huovinen John P, mstrmariner, r 422
Montgomery.
Hupers C, clk H C Capwell Co, r Ala.
Hupman John A, cond O T Co, r Bkly.
Hurd, see also Heard and Herd.
Hurd Alma, cashr Abrahamson Bros, 1
644 Taylor av.
Hurd Chauncy, emp S P Co.
Hurd Frank M, clk, r 534 Sycamore.
Hurd Grace (wid Chas), r 1731 14th.
Hurd Roy O, maintainer S P Co, r 1623
24th av.
Hurich Jacob, fireman, r 864½ Henry.
Huribert John, pedlar, rms 630 9th.
Huribut Chas E, contr 267 E 16th, r same
Huribut Harry E, meatfr, b 2215 Andover
Huribut Howard A, car opr O T Co.
Huslenann Alfred, clk Theo Gler Wine
Co, r 958 Grove.
Hurley Chas, r 3825 Ruby.
Hurley Chas V, tmstr Cal Pickle & Sauce
Co, r 1737 13th av.

We Deliver in Oakland

J. LEWIN, Manager

Phone Home B 1414

ALAMEDA TEA AND COFFEE CO.

2319 SANTA CLARA AVENUE

We give One Year's Subscriptions to any
\$1.00 Magazines Free

Use our Superior Grade of Products and take
advantage of our Premium Offer

FRANCO-AMERICAN WINE CO.

C. Grosjean Propr.

WHOLESALE AND
RETAILERS

267 TWELFTH ST.

Domestic and Imported Wines and Liquors

TELEPHONES OAKLAND 8630 HOME A 8630 Family Tradea Specialty Member Chamber of Commerce

OAKLAND CITY DIRECTORY 1910

473

urley Cornelius, lab, r 810A Alice.
urley Danl, yardman Standard Oil Co, r 1862 7th.
urley Danl J, clk F T Carroll 1229 1st av.
urley Fraak, bkpr, r 870 Arlington av.
urley Jas, bartndr 622 Eway, r 591 39th.
urley Jas, lather, b 879 Arlington av.
urley Jas, salns, b 254 7th.
urley Jeremiah, cementwkr, b 273 6th.
urley Jesse, plumber, rms 1229 Frank-
lin.
urley Jos C, heating contr 476 44th.
urley Jos F, salns J T Moran, r 523 17th.
urley Margaret V, nurse, b 1505 Tel av.
urley May, pkr, b w s Baker av 3 s of
Virginia.
urley Robt, eng Grayson-Owen Co, r
S F.
urley Timothy T, lab, r 273 6th.
urley Ulysses G, photogr, r 3715 Glen
av, Ftrvl.
urley Wm, boxmkr, r 956 53d.
urll Wm F (Hurl & Price, Hurl &
Ryan, Hurl & Pollard, Hurl & Sulliv-
an), r 830 59th.
urll & Pollard (W F Hurl, S R Pollard)
proprs American Hotel 201-207 2d.
urll & Price (W F Hurl, L F Price),
proprs Central Theater 425 11th.
urll & Ryan (W F Hurl, H S Ryan),
saloon 801 Bway.
urll & Sullivan (W F Hurl, D T Sulliv-
an), saloon 5515 E 14th.
urllman Alfred, salns Theo Gier Wine
Co, r Fitchburg.
urni Fred A, clk, r 236 Shafter av.
urrall E Holmes, tmstr, r 818 Athens av.
urshander Abraham B, grocer 713 Bway.
urst, see also Hearst and Hrst.
urst Chas W, expman, r 416 2d.
urst Geo, printer Cal Fruit Canners'
Assn, r 1557 7th.
urst Harry, salns, r 479 1/2 24th.
urst Paul C, actor, b 479 1/2 24th.
urst Sherman, floor surfacer, r rear 613
15th.
urston Clifford T, messr, b 833 Brush.
urston Earl W, appr, b 833 Brush.
urston Minnie E (wid Willie T), r 833
Brush.
urston Wallace H, news agt, b 833 Brush
urt Edgar B, dftsmn, b 549 27th.
urt Nathan, r 549 27th.
urtle Edw, butcher Okld Meat & Pkg
Co.
us Francois L M, asst sec Board of Pub-
lic Works, b 1438 Adeline.
usband Chas, Dep County Auditor, r 28
Wayne av.
usband Geo H, rms 6290 Colby.
usband John M, painter, b 28 Wayne av.
usband Kathleen E, art needlew 3237
Laurel av, Laurel Grove.
usband Robt T, clk, b 28 Wayne av.
usband Wm H, r 3237 Laurel av, Laurel
Grve.
Hushy Anna C, r 833 58th.
Hushy Carolyn E, b 833 58th.
Hush Valentine G Jr, r 1340 E 14th.
Hush Mrs Valentine G, b 1340 E 14th.
Hush Walter F R, cashr F M Smith, r
1340 E 14th.
Hushky Mrs Lydia, b 1712 Grove.
Husing Henry, fireman S P Co, r Ala.
Husing Henry J, clk Okld Wise Co, r 837
All-cn.
Husing J D, wrapper Taft & Pennoyer,
b 573 25th.
Huske Frank E, musician, r 813 51st.
Husky Henry J, tailor, r 676 27th.

COOLEY, LANGWORTHY & MCCARTHY

REAL ESTATE - INSURANCE

2140 CENTER ST. BERKELEY

PHONE BERKELEY 4017

Huss Moritz, mach, r 1260 7th.
Hussey Albion C, r 621 E 37th.
Hussey Alicia C, nurse 950 E 21st.
Hussey Anita, b 1257 Jackson.
Hussey Anna II, tchr Dom Science City
Schools, r 330 E 17th.
Hussey Edw B, tile setter, b 1015 21st.
Hussey Ella C, nurse 950 E 21st.
Hussey Ellen (wid John), r 950 E 21st.
Hussey Fredk H, saloon 429 11th.
Hussey Horace P, mining, r 971 Market.
Hussey Ina E, stenogr, b 566 E 18th.
Hussey Rose E, stenogr, b 950 E 21st.
Hussey Thos A, solr, r 882 30th.
Hussey Walter F, gateman S P Co, r 1116
10th av.

HUSTED MRS FREDERICK M,

(Polk-Husted Directory Co), Room 7,
906 Broadway.
Hustis Arch E, clk, r 311 Kales av.
Huston, see also Houston
Huston Pansy, clk Hubert Leighton, b
1561 West.
Huston Mrs Rosa, r 1561 West.
Huston Roy, solr, b 1561 West.
Huston Walter H, fireman S P Co, r 1728
9th.
Hustvedt Katherine S, music tchr, b 1007
32d.
Hustvedt Rev Siguid B, pastor St Paul's
Eng Ev church, r 1007 32d.
Hutchens J P, clk Hinman & Tuttle, r
1216 2d av.
Hutchings Floyd O, pressman, r 3869
Grove.
Hutchings Jessie E (wid Geo), milliner
Alicia Kelly, b 569 28th.
Hutchings Lyda K, stengr, b 569 28th.
Hutchings Margaret J (wid John), r
181 College av.
Hutchings Wm H, nurseryman 2839
Harrington av.
Hutchins Mrs Elizabeth, r ws of Grand
av 4 s of Plymouth, Elmhurst.
Hutchins Emma (wid Edw C), b 859 33d.
Hutchins Geo N, nurse, r 2812 Bochner,
Hutchins Margaret (wid Wm), b 2006
43d av.
Hutchins Misses, cloaks and suits, 955
Wash.
Hutchinson Alex, waiter, rms 959 Jeffer-
son.
Hutchinson Amanda I' (wid Thos K), r
585 39th.
Hutchinson Andr M, eng Eng Co 1, r
519 15th.
Hutchinson Arthur, acct, b 1174 E 19th.
Hutchinson B C, car opr O T Co, r 1358
3d av.
Hutchinson Chas T, r 117 Lake.
HUTCHINSON CO (INC),
T. R. Hutchinson, Pres; Dwlght Hutchin-
son, Mngr; Hardy C Hutchinson,
Sec; General Contractors, Franklin
ne Cor 13th.

TELEPHONES [OAKLAND 2344
HOME A 4821

FIRST STREET, NEAR CLAY, OAKLAND

Strable Manufacturing Co. **Hardwood Flooring**
and Lumber **MANUFACTURERS**

POLK'S LUMBER DIRECTORY OF THE UNITED STATES
A COMPLETE EPITOME OF THE LUMBER
::: TRADE AND KINDRED INTERESTS :::

AMERICAN AND FOREIGN
PATENTS
 812-814 CALL BUILDING

Trade Marks and Copyrights
FRANK P. MEDINA
 ATTORNEY-AT-LAW
 Corner Market and Third Streets

474

1910 POLK-HUSTED CO.'S



HUMPHREY AUTOMATIC GAS HEATER
 WATER
1313 BROADWAY J. E. MIRANDA OPP. POSTOFFICE
 PHONES: OAKLAND 678, HOME A3481 **KEEPS YOU IN HOT WATER**

Hutchinson Doris, b 15 Lynde.
 Hutchinson Dwight, mngr Hutchinson
 Co (inc), b 447 Orange.
 Hutchinson Ethel, clk, b 15 Lynde.
 Hutchinson Ethel M, seams, b 1835
 Chestnut
 Hutchinson Frank A, paintmkr Sterling
 Paint Co, r 1035 Chestnut
 Hutchinson Frank L, clk, b 1035 Chest-
 nut.
 Hutchinson Frank G, shoe ctr, Cahn,
 Nickelsburg & Co, b 708 11th.
 Hutchinson Geo A Hutchinson &
 Knapp, r 472 Crescent, Elmhurst.
 Hutchinson Geo R, mining, r 15 Lynde.
 Hutchinson Girard L, cond O T Co, b
 472 Crescent.
 Hutchinson G R, mach Union Gas Eng
 Co, r S F.
 Hutchinson Hardy C, sec Hutchinson
 Co (inc), r 131 Napier.
 Hutchinson Helen, clk Taft & Pennoyer,
 r 521 23rd.
 Hutchinson John, boiler mkr S P Co.
 Hutchinson Mrs Lillie, r 1673 Grove.
 Hutchinson May, wks Excelsior Lndry.
 Hutchinson M, clk Taft & Pennoyer, r
 1425 52d av.
 Hutchinson Robt F, carp, r 3301 Boston
 av.
 Hutchinson Rosco G, watchmkr 1512 7th.
 Hutchinson Sarah A, r near 1433 47th av.
 Hutchinson Talentyne R, pres Hutchin-
 son Co (inc), r 447 Orange.
 Hutchinson Wm T, clk, b 585 39th.
 Hutchinson & Knapp (G A Hutchinson,
 I S Knapp), grocers, E 14th ne cor
 Mountain View av, Elmhurst.
 Hutchinson Alex, vice-pres E C Ambrose &
 Co, r 514 E 18th.
 Hutchinson C Bertram, clk, b 251 20th.
 Hutchinson Cassie L, (wid John E), r 531
 20th.
 Hutchinson Mrs Ida, r 170 Walter av, Elm-
 hurst.
 Hutchinson Jas E, clk, b 531 20th.
 Hutchinson Jessie R (wid James), r 540
 Jones.
 Hutchinson John, florist H M Sanborn, r
 4215 Montgomery.
 Hutchinson John, watchman, r 1253 21st
 av.
 Hutchinson John Jr, mach, b 1253 21st av.
 Hutchinson John W, mnfg Jeweler, 1018
 Wash, r 510 Hopkins.
 Hutchinson Jos, mach, b 1253 21st av.
 Hutchinson Margaret H (wid Rich), r 709
 Adeline.
 Hutchinson Maybelle L, receiver Okld G
 L & H Co, r 35 Tel av.
 Hutchinson Ralph, pressman, b 531 20th.
HUTCHISON ROBT A
 (Caig & Hutchinson), r 540 Jones.
 Hutchinson Risc, trimmer Newman Cohn,
 b 709 Adeline.

Hutchison Sterling P, lumber, r 2602
 Peralta av, Fruitvale.
 Hushing Walter B, r 5203 Dover.
 Hutt Harry J, colr, r 463 45th.
 Hutter John, r 708 Peralta.
 Huttering Clas, gardener, b 1252 Frank-
 lin.
 Huttman Hugo, driver, r 3119 Lloyd av
 Hutto Wm C, foreman Winsor Pottery
 Wks, r 1112 Eden Park av.
 Hutton Chas W, supt eng, r 64 Kingsley
 Hutton Clermont G, elec r 851 19th.
 Hutton David, rms 461 E 14th.
 Hutton Edna C (wid Wm H), r 851 19th
 Hutton Jos S, elec, r 851 19th.
 Hutton Margaret L, vocalist, b 851 19th.
 Hutton Sarah (wid Thos), rms 461 E
 14th.
 Huts Wade H, contr, 5610 E 14th.
 Huxley Thomas C, lawyer, 65 Bacon
 bldg, r Centerville.
 Huxsoll Henry G, glazier, b 1723 12th.
 Huxtable Harry J, car opr, r 464 Cavour.
 Hyatt, sec also Hiatt.
 Hyatt Leroy J, waiter, b 1420 13th.
 Hyatt Orange C, contr 1763 8th, r 1117
 Willow.
 Hyde Allen M, clk F A Hyde, r S F
 Hyde Annette P (wid Thos J), b 2715
 26th av.
 Hyde Cary D, grocer 665 7th.
 Hyde Cecilia H, bkpr, b 114 Miles av.
 Hyde Chas R (Hyde & Hippen), rms 560
 12th.
 Hyde Clarence, r 114 Miles av.
 Hyde Eliza J (wid Isaac), r 604 8th.
 Hyde Flora I (wid Andr), r 323 19th.
HYDE FREDERICK A,
 Attorney-at-Law, 1255 Broadway, r
 S F.
 Hyde G W, ydman S P Co, r 1515 8th.
 Hyde John W, r 2039 Grove.
 Hyde Josephine, b 604 8th.
 Hyde Katheline (wid Maurice J), r 820
 35th.
 Hyde Lawrence, salsn C H Smith, r 2715
 26th av.
 Hyde Lawrence F, architect, b 2715
 26th av.
 Hyde Lillian M, seams Donner Bros, b
 1063 11th av.
 Hyde Marcus D, land atty, 338 Albany
 blk, r 119 10th.
 Hyde Margaret C, bkpr J H Troy, b 820
 35th.
 Hyde Maurice J, carp, b 820 35th.
 Hyde Orra C, phys, 532 3th.
 Hyde Ralph C, supt Okld Whse Co, r
 1124 Myrtle.
 Hyde Wallace E, contr, r 1529 7th av.
 Hyde Wm J, clk, b 820 35th.
 Hyde & Hippen (C R Hyde, O A Hip-
 pen), saloon 509 11th.
 Hydelliff M John, r 1767 Michigan av,
 Elmhurst.
 Hyden Edwin W, mngr, r 1618 25th av.
 Hydrazine Mining, Milling & Reduction
 Co, C 1 Best mngr, 922 Webster.
 Hydrostatic Motor Co, W. G. Heflinger,
 sec, mnfs, water motors, 82 Bacon bldg.
 Hyerdall Jerome, huyer, r 571 Arlington
 av.
 Hygellend Adolph J, salsn Goldberg,
 Bowen & Co, r San Lorenzo.
 Hyland Chas W, r 1667 19th av.
 Hyland Edw W, dentist, rms 962 18th.
 Hyland Eleanor A, carp-t sewer Jackson
 Furn Co, r 200 8th.

READ THE
Saturday Evening Post
 EVERY NEWS STAND

PHOENIX FLOUR

THE WHITEST
THE BEST
ASK YOUR GROCER

OAKLAND CITY DIRECTORY 1910

475

Hyland James, clk E P Charlton & Co,
r 911 Harrison
Hyland John M, bkpr, r 737 53d.
Hyland Mrs Laura M, b 815 35th.
Hyland Michl, lab, r 207 3d.
Hyland Wm, b 2408 43d av.
Hyland Wm T, lab, b 205 3d.
Hvlt Gabriel, clk, r 315 14th.
Hyman Alex, mngr M Citron Co, r 105
E 12th.
Hyman Geo S, mens furn, 58 San Pablo,
r 461 Crescent.
Hyman Jos, clk Abraham Silverstine, r
1125 Chestnut.
Hyman Leon, barber E 14th, I W of
Seminary av.
Hyman Meyer, presser A Donner, r 873
Lydia.
Hyman Morris, pedlar, r 942 Magnolia.
Hyman Eva, waiter Industrial Home, b
3601 Tel av.
Hynes P B, bkpr S P Co, r 919 Center.
Hynes, see also Hines.
Hynes Anita A, clk, b 4251 Gilbert.
Hynes Francis P, carp, r 2042 Bway.
Hynes John F, watchman, r 1356 12th av.
Hynes Lambert, driver Eng Co 4, r 1356
12th av.
Hynes M, mach opr S P Co, r 1814 7th.
Hynes Martin F, driver Excelsior Lndry,
r 159 E 16th.
Hynes Pat E, b 1415 17th.
Hynes Rich, brkmm, rms 1020 8th.
Hynes Thos F, clk, b 1356 12th av.
Hynes Timothy, sweeper S P Co, r 827
Willow.
Hynes Wm H L, asst dist atty Ala Co, r
Alameda.
Hyser M E, bartndr, rms 955 Alcee.
Hyslop Jas M, rms 1007 San Pablo av.



If You Must Move, See That You Move Right
1070 BROADWAY

Ildora Park, B P Miller gen mngr, 56th
cor Tel av.
Ilekeda J, poolroom 842 Webster.
Ilepp Michl, seaman, r 511 18th.
Iffert Leonard, r Grand av nw cor 2d av.
Igh Mary (wid Jos), b 1800 23d av.
Ignacio Frank, d ekhand S P Co, r Bkly.
Ignozio Dollane, lab, b 71 McAdam.
Ihrig Mrs A, clk H C Capwell Co, r Ala.
Ihichi F, shoemkr 802 E 14th.
Iken Ella F, bkpr R O Hooven, b 4048
Piedmont av.
Iki S, shoemkr 5394 Grove.
Ikuta Ryuick, house clnr 4082 Piedmont
av.
Illohan Anth, r 1043 55th.
Illohan Henrieka (wid Martin), r 1039
54th.
Illich Martin F, mach, r 1111 52d av.
Illichmann Marie (Smejkal & Illichmann),
rms 312 5th.
Illichmann Philomena, waiter 471 9th,
rms 312 5th.
Illingsworth John, carp, r 3016 Viola.
Illuminated Signs Co, Wm R Thomas
see, 957 Bway.
Illuminated Signs Co (Inc), John W Cron,
pres and mngr; Wm R Thomas, sec and
treas; 5736 Tel av.
Ilsen Emma, art embroideries Grove sw
cor 14th, r 1112 Grove.

ILSEN FREDERICK G,

Principal Oakland Shorthand Institute,
r 1112 Grove.
Ilvander Axel, tailor, r 5804 Canning.
Invandale de Espirito Santa Halls, 257
Hollis, 871 E 16th and 1675 Pacific.
Imbergia Savatori, tailor, r 812½ 20th.
Imhof Frank, driver, rms 1220 9th av.
Immoos Laurence (Immoos & Studiger),
r 1106 Fruitvale av.
Immoos & Studiger (Lorenze Immoos,
Frank Studiger), saloon 1106 Fruitvale
av.
Imperial Construction Co (Robt Christ-
ianson, Grant Skidmore), cement
contrs 91 Bacon bldg.
Imperial Ginger Ale & Soda Water Co,
Jules Soms mngr, 2043-45 Filbert.
Imperial Garage (Inc), Chas W Broderich,
pres; D J Clark, sec; Louis H Herling,
treas; auto garage 1226 Webster.

IMPERIAL HOME BAKERY,

Timothy F Dorgan Propr, 539-541 11th,
Phone Okld 268; branches 1000 Bway
and 968 Castro.

IMPERIAL THE,

Mrs L B Alison Propr, Furnished
Rooms, Permanent and Transient.
Tourist Trade Solicited 416 8th, Phone
Home A1849.
Inberg Chas M, millhand, r 957 Park way,
E Okld.
Inberg C Richd, meatcr Chas Miller, r
957 Park way, E Okld.



Wm. DeCoursey's Sweeping Compound
Cleans and Brightens Carpets and Linoleum
Disease Germs
Death to Fleas, Moths and
Beware of Fakes and Imitations

Manufactured By
Wm. DeCoursey & Co.

1611 Brush St.
Oakland, Cal.
Telephone Oakland 6009
718 Golden Gate
Avenue
San Francisco, Cal.
Telephone Franklin 4970



I D S T Hall, 257 Hollis.
I O O F Hall, Franklin nw cor 11th.
Iagau Ernest T, appr E R Patterson &
Co, b Williams, Ftrvl.
Iagau Wm G, elec S P Co, r William ne
cor Stuart av.
Iben Henry A, r 3643 Vermont, Laurel
Grove.
Ibsen, see also Ipsen.
Ibsen Agatha (wid Hjalmar), r 962 28th.
Ibsen Anton, lab Mt View Cemetery.
Ibsen Hjalmar, died Oct 22, '09, age 33.
Ichio Wm K, sec Japanese Assn of Okld,
r 261 8th.
IDAHO THE,
Hartman & Hamerton Proprs, Wines
Liquors and Cigars 867 Broadway,
Phones Okld 1536, Home A1536.
Ide Welcome G, checker S P Co, r 1468
9th.
Idle Hour Social Club, 413 9th.

OAKLAND TRIBUNE BOTH PHONES
EVERY EVENING — SUNDAY MORNING
Reaches 50,000 Homes Every Day 8th and Franklin St.

AWNINGS

WHITE-WALLACE CO.
INCORPORATED

Phones { Oakland 194 Home A4194 } 1252 Webster



ALAMEDA RUG WORKS

RUGS MADE FROM OLD CARPETS

Carpets taken up, cleaned and relaid
2006 EVERETT STREET Phone Alameda 39 ALAMEDA

176

1910 POLK-HUSTED CO.'S

Oakland Conservatory of Music

DIRECTOR
Adolf Gregory

The largest
and most
thoroughly
equipped
School of
Genuine
Musical
Instruction on the Pacific Coast.

203-05 TWELFTH ST., Corner Jackson
Sunset Oak, 4922—Home A2922

Inberg Wm F, clk G A Russell, r 957
Park way, E Okld.
Incel, see Ansel.
Indeman Mary, r Clay nr George.
Independence Square, bet E 16th and E
19th from 16th to 18th av.
Independent Transfer Co, Thos A Hughes
mng'r, 1367 Bway.
Inderwies Chas E, brewer, r 3316 Hopkins.
Indlg Mrs Hulda, music tchr, b 3005 38th
av.
Indlg Max, agt, r 3005 38th av.
Industrial Hall, Fred Finch Orphanage.

INDUSTRIAL HOME FOR THE ADULT BLIND,

Joseph Sanders Supt, 3601 Telegraph
av, Phone Piedmont 275.
Inez John, car clnr Pullman Co.
Ingall, see Engel and Engle.
Ingalls, see also Ingels.
Ingalls Helen L (wid Edw D), b 4900
Congress av.
Ingalls J Franklin, colr Wellman-Rob-
bins Mercantile Agency, r 537 Hobart.
Ingels, see also Ingalls.
Ingels Geo W, dentist 1014 Bway, r 310
Taft av.
Ingels Oscar, student St Mary's College,
b 1315 Oak.
Ingels Willard H, broker, r 1315 Oak.
Ingersoll Eva M (wid Howard), china
decorator 1838 Valdez.
Ingersoll Fred C, clk, r 971 21st.
Ingersoll Gaylord E, detective Dist Atty,
r 845 Mead av.
Ingersoll Geo G, salsn Okld Meat & Pkg
Co, r 345 Mead av.
Ingersoll Jas H, mng'r, r 835 54th.
Ingerson Chas A, contr, r 120 Lester av.
Ingerson Frank, carp, r 1050 4th av.
Ingerson Mrs Henrietta, Christian Scien-
tist, 120 Lester av.
Ingham, see also Ingham.
Ingham Chas H, clk G A Russell, r 835
Mead av.
Ingham C W, maintainer S P Co.
Ingham Mrs Ella, r 835 Mead av.
Ingham Wm, rancher, b 1129 E 19th.
Ingle, see also Engle and Engel.
Ingle Elbert Q, trav agt, b 3610 Putnam,
Fruitvale.
Ingle Robt B, carp, r 3610 Putnam, Frtvl.
Ingler Chas L, planing mill 507 4th, r 490
34th.
Ingler Chas L Jr, foreman C L Ingler, b
490 34th.
Ingler Henry G, mach C L Ingler, r Ala.
Ingler Maude E, b 490 34th.
Ingler Nettie S, b 490 34th.
Ingls John S, trav agt, rms 550 20th.
Ingols Jas E, driver, b 565 35th.
Ingols Parker F, salsn W P Fuller & Co,
r 1948 Filbert.
Ingols Reba A, nurse, b 565 35th.
Ingols Rebecca J (wid Jas E), r 565 35th.
Ingraham Geo A, lawyer 906 Bway, r 1563
53d av.

Ingraham Gilbert K, carp, r 5869 Frem-
ont.

Ingraham Kenneth W, b 5869 Fremont.
Ingraham Mabel B, clk, b 5869 Fremont.
Ingraham Wm D, engr, r 2013 Fruitvale
av.

Ingram, see also Ingham.
Ingram Cena (wid Chas), b 1502 23d av.
Ingram Curtis, student, b 522 25th.
Ingram Edna, clk, b 522 25th.
Ingram Edwin L, carp, b 732 52d.
Ingram Esther B, b 732 52d.
Ingram Geo M, bkpr, rms 1557 Webster.

INGRAM HARDWARE CO,

Wm Ingram Pres, Builders Hardware,
Gas and Electric Fixtures, Plumbing,
Stoves and Kitchen Utensils 511-513
13th, Phones Okld 231, Home A2231.

INGRAHAM HENRY C,

Vice Pres Polytechnic Business College
and School of Engineering, rms 591
San Pablo av.
Ingram Jas N, foreman, r 2126 Adeline.
Ingram Mason G, student Polytechnic
Bus Col, b 369 12th.
Ingram Mrs May, dressmkr, rms 570 11th.
Ingram Ralph H, watchman S P Co, r
Bkly.
Ingram Mrs Sarah, furn rms 539 19th.
Ingram Wm, pres Ingram Hardware Co,
r 522 25th.

INGRAM W S,

City Editor Tribune, r 1452 8th av.
Ingulia John, mng'r Cal Fish Co, r S F.
Ingves Elmer, hlpr, b 826 Wood.
Inkersley Arthur, journalist, b 914 10th.

INLAID FLOOR CO,

Chas A Koenig Mng'r, Artistic Wood
Grilles, Weather Strips and Parquet
Borders 265 12th, Phone Okld 5993.
Inlow Belle L, clk, r 1738 12th av.
Inman Aurelia A, r 1487 Mitchell.
Inman Edw D, clk R S Wixson, r 1033
47th.
Inman J, porter Pullman Co.
Inman Lawrence E, druggist Owl Drug
Co, r 670 22d.
Inman Mattland H, eng, b 1487 Mitchell.
Inman Saml N, porter, r 2156 Chestnut.

INN THE,

H J Knuiz Propr, 411 12th. Phones Okld
3885, Home A3885.
Innes Geo, carp, b 1006 1/2 28th.
Innes Jas, eng S P Co, r 264 E 10th.
Innes Jeanette, designer H Marymont, r
204 E 8th.
Innes John, lab, r 671 60th.
Innes John C, clk, r 1017 Filbert.
Inouye K, grocer 551 7th.
Inskeep Leo B (Inskeep & Spaan), r 1251
25th av.
Inskeep Lorenzo D, tchr Manual Training
School, r 1050 E 30th.
Inskeep & Spaan (L B Inskeep, P J
Spaan), painters 1251 25th av.
Institute Journal (monthly), Y M I pub,
261 12th.

INSURANCE CO OF NORTH AMERICA,

R D Hunter & Co, Agts, Rooms 72-73,
473 14th, Phone Okld 1050.
Interlocking Stone Co, F Y Schiller,
pres; D O Wallace, vice pres; A Weim-
an; sec; building material; 9th s
cor Clay.

London Assurance Corp of London, Eng. 23,000,000
Springfield F. and M. Springfield, Mass. 9,000,000
Sun Insurance Office of London, Eng. 14,000,000

OAKLAND AGENCY FOR

PORTER & MAKINS

FIRE INSURANCE, PLATE GLASS, BURGLARY AND BONDS

1016 BROADWAY.

PHONES: Oakland 1990. Home A1990

California Insurance Co. Assets \$ 1,150,000
Connecticut Fire Ins. Co. of Hartford 6,000,000
German Alliance Ins. Co. of New York 15,500,000

Pianos

WEBER
Phonola Pianos
Blattner & Sons
J. & C. Fincher
Kohler & Chase
Kohler & Campbell

KOHLER & CHASE, Inc.

Music and Musical Merchandise

1913-1015 Bro. dway, Oakland, Cal.

Established 1850

Telephone Oakland 1009

Karl H. Nickel Co.

Suite 211
Oakland Bank of
Savings Building

Telephones: Oakland 4552 Home A 4952

Real Estate. Insurance. Investments, Designing and Building

OAKLAND CITY DIRECTORY 1910

477

Internal Revenue Office (U S), 406 8th.
INTERNATIONAL CORRESPONDENCE SCHOOLS,
John R Talt, Div Supt, 475 11th, Phone Okld 7644.

INTERNATIONAL PROTECTIVE ASSOCIATION (INC)
B D Alton, Dist Supt; W S Shalm, Mngr; Commercial Reports, 520-522 First Natl Bank Bldg, Phones Okld 7761, Home A3761.

International Vineyards The (Inc), J L Duvirage, mngr, real est, 1313 Bway.
Invernizzi Pietro, lab S P Co.
Ipsen, see also Ipsen.
Ipsen Della L (wid Martin P), r 825 34th.
Ipsen Jacob, r 1473 24th av.
Ipsen Mathias A, master mariner, r 865 Henry.

IRELAN HARRY M,
Mngr Rogue River Valley Orchards Co, r 2215 Broadway.

Ireland Alex S, r 968 E 27th.
Ireland Geo H, saloon 3823 E 14th, r same.
Ireland Geo L, bartndr 3823 E 14th, r 1318 38th av.

Ireland Jas, bkpr, r 1925 21st av.
Ireland Jas W, r 518 E 12th.
Ireland Wm, sec, r 1016 E 26th.
Irings Louis A, dentist 409 Union Savings Bank bldg, r 210 Pacific av.
Irish Chas M, foreman S P Co, r 1230 Chestnut.

Irish Clifford L, clk Tribune, r 76 Hamilton pl.
Irish John P, r 1438 Adeline.
Irish John P Jr, b 1438 Adeline.
Irish Jos, eng, r 3615 Galindo.
Irish Sanford S, b 76 Hamilton pl.
Irish Spencer K, salns C H Smith, r 76 Hamilton pl.
Ironmonger Wm C, clk Puget Sound Oyster Co, r 1069 25th av.
Irons Albert, mach United Iron Wks, r 478 26th.

Irons Chas, mach, b 1306 7th.
Irons Saml L, farmer, rms 1220 12th av.
Irons Fritz, driver Cape Ann Bakery.
Irons Rev Henry A, evangelist, r 2411 Ransom av.
Irons Irving G, carp, r 1372 1/2 5th av.
Irons Roger B, salns Remington Typewriter Co, r 1372 1/2 5th av.
Irons Stuart A, b 1372 1/2 5th av.
Irvin, see also Ervin and Erwin.
Irvin Fred A, lab, r 661 E 17th.
Irvin Martha E (wid Jas E), b 1307 E 14th.

Irvin Thos J, porter, r 705 Henry.
Irvin Vernon P, clk Hutchinson Co, r 6330 School.
Irvine Alice M, hairdresser, b 4165 Piedmont av.
Irvine Elizabeth (wid Jarett C), r 4165 Piedmont av.
Irvine Emma (wid Herbert), r 1162 5th.
Irvine Geo E, plumber, b 4165 Piedmont av.
Irvine Graham B, tirekr, r 656 39th.
Irvine Jos, molder, r 768 6th.
Irvine Matthew, millwright, rms 525 E 11th.
Irvine Nathaniel, grocer, r 592 62d.

Oakland Elevator Co.
Installations :: Repairs
Inspections
8th, S. E. Cor. Webster Phone Oakland 3710

Irvine Robt, r 212 Lake Shore boul.
Irvine T J, porter Pullman Co, r 705 Henry.
Irving Alex, lab, r 711 5th.
Irving Alfred, porter S P Co, r 1147 Adeline.
Irving Andr H, gen supt The Paraffine Paint Co, r Bkly.
Irving Chas E, foreman Judson Mnfg Co, r 2951 Market.
Irving Rev Chas H, pastor Tenth av Baptist Church, r 275 E 19th.
Irving Chester A, wks S P Co.
Irving Fergus G, concrete wkr, r 5133 West.
Irving Lottie, emp New Method Laundry, b 2256 Adeline.
Irving Mary E, died Jan 22, 09, age 36.
Irving Pauline, matron S P Co, r 1147 Adeline.
Irving Saml, furn rms, 1217 Harrison.
Irving Saml W, lab, b 711 5th.
Irving Saml W, r 5709 McCall.

IRVING WM H,
(Jordan Printing Co), r 702 31st.
Irwin Anna T, b 4810 Shattuck.
Irwin Chas, tmstr, r s s of Roosevelt av, Elmhurst.
Irwin Chas E, ballplayer, r 3863 Grove.
Irwin Chas T, lab, b Chas Irwin, Elmhurst.
Irwin Edna B, seams, b Chas Irwin, Elmhurst.
Irwin Mrs Eleanor, r 4810 Shattuck av.
Irwin Elizabeth, b 4810 Shattuck av.
Irwin Frank, r 1025 34th av.
Irwin Helen (wid Michael), r 4810 Shattuck av.
Irwin H, boatbldr Wm Cryer, r Ala.
Irwin H C, rms 570 11th.
Irwin Ike, r 1853 13th av.
Irwin I, rms 528 12th.
Irwin Jas E, optometrist Chinn-Beretta Co, r 1461 West.

Irwin Mary, grocer, 1922 West.
Irwin Mary S (wid Saml V), r 570 Apgar.
Irwin May, bkpr Koenig & Kroll, b 1465 West.
Irwin Oliver C, trav agt, r 536 30th.
Irwin Robt E, r 214 Sunnyside av.
Irwin St Clair V, clk, b 1853 13th av.
Irwin Stewart, tmstr, r 836 33d.
Irwin Stuart, r 1465 West.
Irwin Thos M, cond O T Co, r 4505 Shattuck av.
Irwin Walter, clk, rms 839 Mead av.
Irwin Wm, tmstr, r 480 58th.
Irwin Wm H, lab, b Chas Irwin, Elmhurst.

IRWIN WM H,
Physician and Surgeon, 329-330 First National Bank Bldg, Phone Okld 5270, r 1465 West, Phone Okld 1963.
Isaac Louis, restaurant, 2347 E 14th.
Isaac May, emp Calm, Nickelsburg & Co, b 1161 E 15th.

BERKELEY RUG WORKS
RUGS MADE FROM INGRAINS, BRUSSELS, TAPESTRY AND STAIR CARPETS
PHONE BERKELEY 4405
GINN & SONS
RAG RUGS
SILK PORTIERES
COUCH COVERS

D. ANDKER EMBALMER AND FUNERAL DIRECTOR
LADY ATTENDANT

225 TWELFTH ST, COR. ALICE (Pythian Castle)

PHONES { OAKLAND 1777
HOME A5777

D. B. HUNTER,
Pres. and Gen. Mgr.
Main Office and Yard
Shattuck Av. & Oregon St.
Berkeley, Cal.

Hunter Lumber Co.

VERE W. HUNTER,
Secretary.
Wharf and Yard
South End of
Webster Street Bridge
Tel. Berkeley 8.

Tel. Berkeley 8

INCORPORATED NOV. 14, 1902

478

1910 POLK-HUSTED CO.'S

CHINN-BERETTA
OPTICIANS
466 Thirteenth Street, Oakland
Stores also in San Francisco, Sacramento,
Stockton, Fresno and Vallejo

Isaac Wm, shoemkr Cahn, Nickelsburg & Co, r 1165 E 15th.
Isaac Wm E, driver W H Parrish, b 1165 E 15th.
Isaacs Aaron, student, b 1233 Myrtle.
Isaacs Albert, clk, b 757 8th.
Isaacs Caesar, mngr Empire Shirt Co, r 804 10th.
Isaacs Clair, b 757 8th.
Isaacs Harry J, carp S P Co, r 1230 Foot-hill boul.
Isaacs Harry W, b 1230 Foothill boul.
Isaacs Henry, salsn Kahn Bros, b 860 Athens av.
Isaacs Henry J, carp S P Co, r 1230 Foot-hill boul.
Isaacs Isaac, r 1233 Myrtle.
Isaacs Jacob B, pedlar, r 207 8th.
Isaacs Lewin F, clk, r 1125 3d av.
Isaacs Morris, clothing, r 757 8th.
Isaacs Robt, clk, b 757 8th.
Isaacs Sadie, clk Abrahamson Bros, b 258 7th.
Isaacs Sydney, casketmkr Western Cas-ket Co, r 615½ E 18th.
Isaacs Walter, mngr Okld Clothing Co, r 757 8th.
Isaacson Emil (Boulevard Realty Co), r 1501 Mitchell.
Isaacson Isaac, lab, r 25 Park av, E Okld.
Isaacson Morris, sexton, r 914 14th.
Isaacson Rose L, cashier Abrahamson Bros, b 914 14th.
Isacksen, Albert S, clk, b 1563 12th av.
Isacksen Ethel E, stenogr, b 1562 12th av.
Isacksen Lillie B (wid Christian), r 1562 12th av.
Isakson Sievert T, marine fireman S P Co, r 1346 3d av.
Isakson Eric, dredger, r 1311 10th.
Isakson John, painter, b 1311 10th.
Isanhart E Louis, clk 912 Bway, r 93 Valley.
Isbell Henry E, carp, r 1915 Linden.
Isberg Caroline (wid Gus), r 552 30th.
Isberg Emily S, seams, b 552 30th.
Isberg Jennie M, seams, b 552 30th.
Isell D R, lineman O G L & H Co, rms 479 9th.
Iselin Albert, baker, r 4867 Chriddenden av.
Isenhart Louis J, foreman S P Co.
Isgrigg Mrs Elizabeth D, rms 470 Rose.
Isgrigg Esther E, clk Owl Drug Co, rms 470 Rose.
Ish Frank M, mining, r 1449 Harrison.
Ish Mabel, b 1449 Harrison.
Isham Jennie (wid Andri), r 725 44th.
Isham Merwyn M, studt Polytechnic Bus Col, b 28 Wayne av.
Ishiwari T (Ishiwari & Sudzuki), r 457 19th.
Ishwari & Sudzuki (T Ishiwari, K Sud-zuki), tailors, 312 Tel av.
Isilo Katherine, companion, b 405 Adams.

Isleton Butter Co, Western Creameries Co agts 355 10th.
Islip, see also Hislop and Hyslop.
Islip T Fred, clk Taft & Pennoyer, r 4125 Terrace.
Ismert Carl J, elec, b 676 17th.
Ismert Edw J, miller Bay City Flouring Mills, r 711 10th.
Ismert Eugene G, plumber, b 676 17th.
Ismert Mrs Lillian E, r 676 17th.
Ismert Wm H, civ eng, b 711 10th.
Isno Saml, soda dispenser Owl Drug Co, rms 519 17th.
Isoard Maxine H, sec Pac States Refin-eries, r 138 Westall av.
Isola Antone E, scavenger, r 113 Miles av.
Isom A L, clk Smith Bros.
Isom John, lab Judson Mnfg Co.
Israel Geo H, emp S P Co, rms 919 Cen-ter.
Issac Harry, clk, r 258 7th.
Itadani S, cldr 669 22d, r Bkly.

ITALIAN AMERICAN REAL-TY CO

(G Tiscornia, L J Teslo). Loans, Col-lections, Renting, Insurance, 866 Broad-way, Phone Okld 4488.
Italian Popular Bank, Guglielmo Ghig-lieri mngr, 878 Bway.
Ito K, tailor 857 Harrison.
Ito Laundry 1255 7th.
Ito S, laundry 323 6th.
Ito S (Ito & Nemoto), r 421 8th.
Ito & Nemoto (S Ito, T Nemoto), res-taurant 421 8th.
Ivanes Antone, painter 1034 Chester.
Iversen Chester A, moved to San Fran-cisco.
Iversen Christian, master mariner, b Mountain View av nw cor Hillside, Elmhurst.
Iversen Einer L, clk, r 76 Frisby pl
Iversen Martha, emp Levl Strauss & Co.
Iversen Neils, cement wkr, r 160 John.
Iversen N, lab Hogan Lbr Co.
Iversen Mrs Florence, r 1254 E 16th.
Iverson Iver, fisherman, b 3161 Elmwood av.
Iverson John, b 1014 Pine.
Iverson Olaf, mach S P Co, r 1439 46th av.
Iverson Theo W, fireman S P Co, r 1711 12th.
Iverson Valdemar, master mariner, r 1254 E 16th.
Ives Flora D, pressfeeder Miller & Co, r Ala.
Ives Isabel, studt Mills College.
Ives Jos B, moved to Chicgo.
Ivory Lloyd, mach S P Co, r 466 20th.
Ivy Victor C, cond O T Co, rms 1271 6th av.
Izett Jas M, mngr International Corre-spondence Schools, r 3826 Cerrito av.
Izett David (Izett & Badino), r 256 9th.
Izett & Badino (David Izett, Chas Badino), saloon 323½ 11th.

DON'T LEND YOUR DIRECTORY

INDEPENDENT OF THE TRUST

JULIUS S. GODEAU

1305 Franklin Street Phones: Oakland 4045 Home A 4915

I will furnish for \$75, Hearse, two hacks, embalming, shroud and cloth covered casket

Lewis and Mitchell Inc.

REAL ESTATE AND FIRE INSURANCE BROKERS

1262 Broadway

Phones:
Oakland 6622
Home A 2250

Picture Framing Artists' and Architects' Supplies

Smith Bros.

462-464 Thirteenth St.

Bet. Broadway & Washington

OAKLAND CITY DIRECTORY 1910

479

J

Jaberg Harry, mfrs agt 1313 Bway. r Ala.
 Jaberg H (Miranda and Jaberg), agts Humphrey Water Heater Co, r Ala.
 Jacinto Anton, r 1056 E 20th.
 Jacinto Minnie, clk, rms 659 19th.
 Jack Herman G, contr 2042 34th av.
 Jack J Arthur, bartndr Hotel St Mark, r 1264 Harrison.
 Jack Wm G, rancher, rms 953 Madison.
 Jacka Jas, tailor Rudolph Bremier, rms 408 6th.
 Jacker Albt C, lab S P Co.
 Jackins Chas H, eng S P Co, r 1450 1/2 7th.
 Jackins Fred C, eng S P Co, r 861 Myrtle.
 Jacklich, see also Jaklich.
 Jacklich Michl, lab, r 569 Kennedy.
 Jacklin Wm R, salsn, r 2221 Chestnut.
 Jacks, see also Jacques and Jaques.
 Jacks, Victor C, rms e s Claremont av nr College av.
 Jackson Ada E, clk Okld G L & H Co, r 555 Jones.
 Jackson Adele, b 1215 37th av.
 Jackson Albt, cook S P Co, r 1463 5th.
 Jackson Alfred T R, salsn, r 1097 E 25th.
 Jackson Alice, seams W S Mackay & Co, b 1424 Franklin.
 Jackson Alvin W, carp, r 1049 54th.
 Jackson Andr, carblldr, b 1463 5th.
 Jackson Anna (wid F C), seams, rms 625 17th.
 Jackson Mrs Anna, (tel opr S P Co, r 1803 7th.
 Jackson Anton, b 1463 5th.
 Jackson Arthur B, r 1389 8th.
 Jackson Arthur E, clk Jackson Bros, rms 932 Filbert.
 Jackson Arthur J, trav agt, r 163 Hanover av.
 Jackson Arthur J, stock grower, r 534 52d.
 Jackson Arthur L, clk, b 163 Hanover av.
 Jackson Benj F, porter, r e s Nutley 1 n of Orion.
 Jackson Bert, lab S P Co.
 Jackson Bliss P, Indrywkr Antiseptic Lndry Co, r 2120 Elm.
JACKSON BROS,
 Chemists, Druggists and Stationery Specialties, Jackson Jersey Balm, the Most Exquisite Preparation Known for the Skin and Com,lexion, and Jackson's Headache Powders, A C Moffat Mngr, 1173 Market, Phones Okld 789, Home A3789, and 1615 Broadway, E C Armad Mngr, Phones Okld 463, Home A7564.
 Jackson Caroline C, b 248 Ridgeway.
 Jackson Catherine (wid Wm), conf 1156 1/2 7th.
 Jackson Catherine (wid John), Sunmit cor Central av.
 Jackson Chas, r 1476 38th av.
 Jackson Chas, bartndr Hotel St Mark.
 Jackson Chas, master mariner, r w s Grant av 5 n of E 14th.
 Jackson Chas C, plasterer, rms 269 1/2 22th.
 Jackson Chas, tn, str, rms 168 8th.
 Jackson Chas A, contr rear 2906 Peralta av, Ftrvl.
 Jackson Chas A, trav agt, r 952 35th.
 Jackson Chas C, carp, r 3565 Midvale av, Ftrvl.
 Jackson Chester, lather, b 3125 Minna av.
 Jackson Claude E, woodctr, r 570 35th.

LAYMANANCE

REAL ESTATE COMPANY
 REAL ESTATE AGENTS AND AUCTIONEERS.
 1214-1216 BROADWAY, OAKLAND

Phones. Oak. 328 Home A 3328

Jackson Cora, clk Okld G L & H Co, r 555 Jones.
 Jackson Cyril, beveler, r 4190 West.
 Jackson Danl, b 525 20th.
 Jackson David, trav agt, r E 14th nr Baker av.
 Jackson Della, clk A Katz Co, b 1215 37th av.
 Jackson Douglas, silversmith H H Jackson Co, b 163 Hanover av.
 Jackson Edgar, clk, b 5350 Park.
 Jackson Edgar, clk, b 1049 54th.
 Jackson Edw, furn rms 1379 Harrison.
 Jackson Edw, porter Julius Colman, b 4511 Market.
 Jackson Edw, ydmn S P Co, r 727 56th.
 Jackson Edw D, cigarmkr Nelson Cigar Co, rms 803 Clay.
 Jackson Edwin R, r 248 Ridgeway.
 Jackson Elisha G, car opr, r 2120 Elm.
 Jackson Elizabeth (wid John), b 1382 Alice.
 Jackson Ella (wid Neville N), r 821 Center.
 Jackson Emma S (wid John W), r 804 11th.
 Jackson Ernestine E (wid Edw), b 913 Aggar.
 Jackson Eugene, porter, rms 1811 Shorey.
 Jackson Mrs Fannie K, r 498 26th.
 Jackson Frances E, clk Kahn Bros, b Beverly av, Ftrvl.
 Jackson Frances I, milliner Morrisberger & Haase, b 1075 53d.
 Jackson Francis, eng, r 1818 10th.
 Jackson Frank K, clk Jackson Furn Co, r 235 Hillside av.
 Jackson Fred, cook, rms 1811 Shorey.
 Jackson Fredk A, fireman, rms 1362 8th.
JACKSON FURNITURE CO,
 H K Jackson, Pres; L W Jackson, Vice-Pres; C E Thompson, Sec; 519-525 12th and 518-520 11th; Phones Okld 1571, Home A2886. (See right bottom lines.)
 Jackson F C, inspr S P Co.
 Jackson Mrs F C, dressmkr 628 17th.
JACKSON DR F F,
 Office 1171 Market, Phone Okld 789, b Key Route Inn.
 Jackson Geo, car opr O T Co, r 2125 Elm.
 Jackson Geo, lab W E Miller, b 462 Moss av.
 Jackson Geo, blksmith, r 6413 Hilllegass av.
 Jackson Geo A, storekpr, r 927 53d.
 Jackson Geo E, tmstr, r 1331 52d av.
 Jackson Geo H, for-man Sterling Show-case Mfg Co, r 3147 38th av.
 Jackson Geo H, mech, r 3123 Minna av.
 Jackson Geo S, clk W. F. & Co, r 566 19th.
 Jackson George C, plasterer, seams A W Reiber Co, r 415 30th.
 Jackson Harry, painter, r 135 Hollis.
 Jackson Harry, pedlar, b 716 Jackson.
 Jackson Harvey E, porter Fullman Co, r 1157 Center.
 Jackson Henry E, student, b 235 Hillside av.



CYCLE HATCHER COMPANY
 OF ELMIRA, NEW YORK, MANUFACTURERS OF
ALL METAL INCUBATORS AND BROODERS
 SIMPLE, INEXPENSIVE, THE MOST PRACTICAL INCUBATOR MADE
 Western Office: Oakland, Cal. Warehouse: Oakland Dock and Warehouse Co., Foot of Madison St.

Jackson Furniture Co.

THE DIGNIFIED CREDIT STORE

519-525 Twelfth St. Oakland, Cal.

GLOBE * *
 WERNICKE * *
 SECTIONAL * *
 BOOK CASES * *

Osen & Hunter Auto Co.
of Oakland, Incorporated
Cor. 12th and Jackson
Oakland, San Francisco
San Jose

AGENTS FOR

Mitchell

MOTOR CARS

Every Store equipped to take care of all your automobile wants, with a complete shop and the Osen & Hunter, Policy

480

1910 POLK-HUSTED CO.'S

Especially fitted for maternity and surgery; a place to rest. Three hundred feet elevation; panoramic view in the Thermal belt, at Twenty-fourth Ave. and Twenty-Sixth st. Phone Private Exchange Merritt 83 and 84, connecting all rooms.

DR. J. M. SHANNON, Managing Physician

Jackson Henry K, pres Jackson Furn Co, r 235 Hillside av, nr Oakland av.
Jackson Henry R, vet surg 1667 Bway.
Jackson Herbert B, night watchman Union Gas Eng Co, r 2434 Peralta av, Frlvl.
Jackson Herbert H (H H Jackson Co), r 163 Hanover av.
Jackson H H Co (Herbert K Jackson), mngf jewelers, 355 13th.
Jackson Hugh L, painter, r 1068 55th.
Jackson I Andr, car opr O T Co, Elm-hurst, r Michigan av nw cor Laurel, Elmhurst.
Jackson Jacob G, r 2714 26th av.
Jackson Jas, carp, r 1075 53d.
Jackson Jas, marine fireman S P Co, r 1215 Merril.
Jackson Jas, porter, rms 821 22d.
Jackson Jas E, waiter S P Co, r 1330 50th av.
Jackson Jas L, r 1215 37th av.
Jackson Jas N, salmn, r 2678 38th av.
Jackson Jas S, caulker, b 318 3d.
Jackson Jay S, tchr, r 1331 E 27th.
Jackson Jeremiah C, rancher, r 1059 Den-nison.
Jackson Jesse A, supt, r 1867 Valdez.
Jackson John, deckhand, r 765 59th.
Jackson John E, bartndr 800 Webster, rms 318 3d.
Jackson John G, carp, b 1409 Grove.
Jackson John G, time keeper mill S P Co, b 654 13th.
Jackson John W, bus mngr Ye Liberty Play House, r Ala.
Jackson Jullan A, dentist 15 Blake blk, r 24 Loretta av.
Jackson Kate, b 400 Orange.
Jackson Kenneth E, student, b 2678 38th av.
Jackson Kurt, clk P O, r 118 12th.
Jackson Lee M, driver G A Hiden & Co, r 727 56th.
Jackson Le Roy, clk, rms 570 E 12th.
Jackson Leroy W, vice-pres Jackson Fur-niture Co, r 45 Nace.
Jackson Leslie, plumber, b 1022 54th.
Jackson Leslie A, clk, b 400 Orange.
Jackson Lillian, stenogr, b 627 56th.
Jackson Lincoln G, druggist, b 1667 Bway.
Jackson Lizzie M (wid Warren A), r 526 44th.
Jackson Louis, b E 14th nr Baker av.
Jackson Louis E, clk R M S, r 4511 Mar- ket.
Jackson Mrs Mary E (Larsen & Jackson), r 570 35th.
Jackson Mrs Mary S (wid Chas), r 721 51st.
Jackson Paul, asst bkpr Chinn-Beretta Co, b 1476 38th av.
Jackson Mildred, b 2678 38th av.
Jackson Minnie, emp Cal Cotton Mills.
Jackson Mrs Minnie H, Christian Scien- tist 1394 Webster.
Jackson M Elmer (Brown & Jackson), r 1563 8th av.
Jackson Nealis W, cement wkr, r 3501 Raymond.
Jackson Oliver M, foreman, r 1052 Kirk- ham.
Jackson Orrin W, Christian Scientist 1394 Webster.
Jackson Parker L, bank teller, r 561 Vernon.
Jackson Peter, clk Theo Gler Co, r 467 50th.
Jackson Robt, mach, b 1818 10th.
Jackson Robt A, sec J H Macdonald & Co Inc, r 270 E Oak.

Jackson Robt M, blksmith H P Fry, r 2214 16th av.
Jackson Robt F, student, b 400 Orange.
Jackson Ruth (wid Geo), r 720 14th.
Jackson R H, blksmith, rms 5632 Tel av.

JACKSON SAMUEL,

Fire Insurance, Agt New Zealand Ins Co and Colonial Fire Underwriters 464 10th, Phone Okld 209, Home A4209; r 400 Orange.
Jackson Mrs Sara, b 566 19th.
Jackson Sarah M (wid Abram), r 1568 9th av.
Jackson Saml E, ins agt, b 400 Orange.
Jackson Seymour H, o 1362 12th av.
Jackson Stanley H, lawyer, b Hotel Met- ropole.
Jackson Tracy B, student, b 658 34th.
Jackson Ward S, student Polytechnic Bus Col, b 1319 Grove.
Jackson Wm, mstrmariner, r rear 954 39th
Jackson Wm A, clk, b 1217 Myrtle.

JACKSON WILLIAM F,

Propr Pacific Coast Real Estate and Employment Co, 1696 7th, r S F.
Jackson Wm J, b 966 E 21st.
Jackson Wm J, jeweler Rothschild & Had- enfeldt, b Michigan av nw cor Laurel.
Jackson Wm F, asst mstr mech O T Co, r 915 Appar.
Jacob Chas, r 1220 Linden.
Jacob Flora M, clk, b 662 18th.
Jacob Fredk, grocer 967 14th, r 626 18th.
Jacob John, r 615 Aileen.
Jacobi, sec Jacoby.
Jacobowitz Saml, agt Met Life & Ins Co, r 1424 48th av.
Jacobowitz Sigmund, eng, r 1424 46th av.
Jacobovich Simon G, junk 358 4th.
Jacobs A, meterman Okld G L & H Co, r Clement and Park.
Jacobs Aaron, tailor, r 1366 Harrison.
Jacobs Adam, r 4907 Allendale av.
Jacobs Alot W, r 1218 Chestnut.
Jacobs Barney, pawnbroker 860 Bway, r 2101 Filbert.
Jacobs Chas I, carp, r 1925 Grove.
Jacobs Clara (wid Wm W), r 673 10th.
Jacobs Dora, tchr High School, r 43 Lester av.
Jacobs Edw B, cond S P Co, r 958 Park.
Jacobs Edw C, painter, r 776 18th.
Jacobs Edw I, cond O T Co, r 618 15th.
Jacobs E J, glazier A R Savage, r 18th nr West.
Jacobs Emanuel, b 673 10th.
Jacobs F Corlne, tchr, b 278 E 11th.
Jacobs Francis O, dentist, r 43 Lester av.
Jacobs Frank F, plumber, r 6405 Harmon ct.
Jacobs Fredk, grocer, r 626 18th.
Jacobs Fredk G, clk, b 1218 Chestnut.
Jacobs Fritz, cook 1057 Campbell.
Jacobs Gabriel, died Dec 9, '09, age 37.
Jacobs Gaskell S, eng People's Water Co, r Bkly.
Jacobs Geo, carp, r 1410 50th av.
Jacobs Geo B, mining, r 278 E 11th.
Jacobs Geo L, student Polytechnic Bus Col, b 519 52d av.
Jacobs Geo M, clk, r 519 52d av.
Jacobs Geo W, foreman, r 6019 Grove.
Jacobs Harry H, driver Sunset Gro Co, b 1925 Grove.
Jacobs Henry J, barber J H Washington, r 667 26th.
Jacobs Herman M, r 526 32d.
Jacobs Ione M, tchr, b 278 E 11th.

READ THE
Saturday Evening Post
EVERY NEWS STAND



Isaac, glazier, r 762 5th.
 Jacobs Jacob L, oil burners, r 473 23d.
 Jacobs Jas F, fireman People's Water Co, r 832 23d.
 Jacobs Jannie A, clk Kahn Bros, b 272 E.
 Jacobs Johann (wid Tobias A), b 1410 50th av.
 Jacobs Jos A, cond S P Co, r 1803 7th.
 Jacobs Jos F, fireman, r 832A 22d.
 Jacobs Mrs Julia E, b 667 26th.
 Jacobs Julius H, clk Barney Jacobs, b 2101 Filbert.
 Jacobs I. Ray, tchr Prescott School, b 663 35th.
 Jacobs Marcus, tinner S P Co, r 871 Filbert.
 Jacobs Martha, b 1456 Filbert.
 Jacobs Maxwell M, tailor, b 1366 Harrison.
 Jacobs Minnie M, clk Taft & Pennoyer, b 1925 Grove.
 Jacobs Nelson, student Polytechnic Bus Col b Ala.
 Jacobs Percy I, clk, b 1218 Chestnut.
 Jacobs Reuben E, saln, r 1144 Magnolia.
 Jacobs Rose (wid Isaac), r 1438 34th.
 Jacobs Sidney R, chautfeur, b 2101 Filbert.
 Jacobs S M, mach opr S P Co, r 871 Filbert.
 Jacobs Wm, r 549 23d.
 Jacobsen Andr, marine fireman S P Co, r 1251 27th av.
 Jacobsen Clara A H, stenogr Robinson & Robinson, r Bkly.
 Jacobsen Carl, contr 51 Nace.
 Jacobsen Clara, student Polytechnic Bus Col, b 1913 Market.
 Jacobsen Mrs Dora, r 1600 41st av, Frtvl.
 Jacobsen Edw, lab, rms 507 6th.
 Jacobsen Elmer, fireman S P Co, r 1830 23d av.
 Jacobsen Elsie (wid Chas F), r 10 Howard Frtvl.
 Jacobsen Fredk C, driver, b 10 Howard, Frtvl.
 Jacobsen Fredk F, carp, r 1251 27th av.
 Jacobsen Jacob E, r 1623 Mountain View av, Elmhurst.
 Jacobsen Jas C, optician, r 1103 E 25th.
 Jacobsen Lillian, tchr Dewey School, b 1563 25th av.
 Jacobsen Nora, student Polytechnic Bus Col, b 317 E 9th.
 Jacobsen Oscar T, baker, r 226 Locksley av.
 Jacobsen Sofena, student Polytechnic Bus Col, b 1913 Market.
 Jacobsen Wm, emp, rms 901 Wood.
 Jacobson Abram, rms 653 7th.
 Jacobson Alberta (wid Peter), r 659 Poirier.
 Jacobson Aug C, saloon 1336 Fruitvale av, r 1334 same.
 Jacobson Anita E, saln, r 593 39th.
 Jacobson Axel C, printer, b 2911 Atwell av.
 Jacobson Carl V, butcher Cal Co-op Meat Co, rms 1518 Curtis.
 Jacobson Chas A, millhand, r 593 Hopkins.
 Jacobson Chas H, saloon 3449 E 14th.
 Jacobson Clara, stenogr, b 1913 Market.
 Jacobson Claus J (Rosenquist & Jacobson), r Birdsell av.

JACOBSON EDWARD C

Propr Diamond Glass Co, 1012 Franklin, r 326 Henry, Fitchburg.
 Jacobson Emil, lab, r w s Saratoga av 1 s of 1st, Elmhurst.

Phones: Oakland 2537, Home A 2537
 Holding Brick Buildings a Specialty

WALTER SUELL & SON

House Moving and Rigging
 1747 Adeline St. Oakland, Cal.

Jacobson Eric, foreman, r San Pablo av, at county line.
 Jacobson Ernest, carp, r 1812 Highland av.
 Jacobson Hilda E, solr, rms 1257 11th av.
 Jacobson Irma, clk Taft & Pennoyer, b 1104 14th.
 Jacobson Jennie, nurse, b 1104 14th.
 Jacobson John, carp, rms 602 Franklin.
 Jacobson John A, farmer, r 1830 23d av.
 Jacobson Larson, mstr mariner, r 317 E 9th.
 Jacobson Maria, nurse, rms 1418 Franklin.
 Jacobson Nels A, mstr mariner, r 1223 Linden.
 Jacobson Sophina, bkpr, b 1913 Market.
 Jacobson W R, fireman, rms 1758 7th.
 Jacobus Chas E, clk S P Co, r 1032 Union.
 Jacobus Florence C, b 63 Valley.
 Jacobus Frank A, clk, b 63 Valley.
 Jacobus Geo H, meatcr O G Newhall Co, r 63 Valley.
 Jacobus Harry E, teller Okld Bank of Savings, r Bkly.
 Jacobus Helen, asst A F Merriman & Son, rms Blake blk.
 Jacobus J Edgar Jr, clk Okld Bank of Savings, r Bkly.
 Jacobus Lyman A, trav agt, r 6173 Tel av.
 Jacobus Percy G, clk Ala Co Anti-Japanese League, r 3040 Grove.
 Jacobus P Guy Jr, asst cashr Harbor Bank, r Bkly.
 Jacobus Raymond A P, hlpr S P Co, r 1306 7th.
 Jacobusich Louis M, cashr 412 13th, b 1304 Frush.
 Jacobusich M, bartndr 412 13th, rms 270 11th.
 Jacoby Caroline (wid Jos), r 565 E 18th.
 Jacoby Chas A, bkpr Fossing & Gallagher, r 565 E 18th.
 Jacoby Julius, cigars, r 1241 Chestnut.

JACOBY OLIN D,
 Sec and Cashr First Trust and Savings Bank, r 5326 Dover.

Jacoma Antone, pedlar, r 1023 36th av.
 Jacopetti Peter, bartndr, r 236 Park, Fruitvale.
 Jaque Helen D, tchr, b 3117 School.
 Jaque Robt, bkpr Reliance Mill & Lbr Co, r 3117 School.
 Jacques Louis, tailor, r 4110 Howe.
 Jacques L Oren, brkman, b 518 23d.
 Jaderquist Rev John E, r 1407 Brush.
 Jadoon Mrs Annie S, notions 1660 7th.
 Jadoon S S & Co (Shaker, S Jadoon), men's furnishings 1551 7th.
 Jadoon Shaker S (S S Jadoon & Co), r 1551 7th.
 Jaeger Louis, in charge U S Recruiting Office, r Ala.
 Jaeger Saml A, clk Motor Parcel Delivery Co, rms 610 14th.

OAKLAND PHONES { OAKLAND 1954
 HOME A 1246
 Rooms 303-304-305
 Bacon Block, Oakland

DEAN LAW & COLLECTION CO., INC.
 WE COLLECT YOUR BILLS
 FINANCIAL RATINGS
 Rooms 911-913 Phelan Bldg.
 San Francisco, Cal.

SAN FRANCISCO PHONES { DOUGLAS 6-41
 HOME C-2736

Phones: Oakland 686 Home A 2219

WESTERN MOTOR CAR CO.

All kinds of Autos Repaired, Painted, Rented and Stored

The Largest and Best Equipped Fire-Proof Garage in Oakland OAKLAND, CAL.

Frames SAAKE Pictures

467 14th St., near Broadway
Factory, 509 Seventeenth St.

482

1910 POLK-HUSTED CO.'S



**If You Must Move, See That You Move Right
1070 BROADWAY**

Jager Henrietta (wid Henry), r 3406 Forest, Ftrvl.
Jager Jacob, elec, r 2909 Bargain.
Jager Julius, r 3406 Forest, Fruitvale.
Jagla Geo, sausage mkr Grand Central Mkt, r 836 Clay.
Jago Robt, lab, r n s Lockwood nr Yoakum av.
Jahn, see John.
Jahnholz Fred, watchman S P Co, r 5894 9th.
Jahnholz John, elec, b 5894 9th.
Jahnigen Adolph A, elec, r 595 Apgar.
Jahnke Clara (wid Hugo), r 825 Market.
Jahns, see also Johns.
Jahns Gust, salsn, r 3294 Forest, Ftrvl.
Jahson Jas, b Altenheim.
Jaklich, see Jaklich.
Jallu Victor, bakery 1557 Bway.
Jambor John, glider Smith Bros, r 627½ 14th.
James Berry L, carp S P Co.
James Block, 7th nw cor Wood.
James Bradley, tmstr, rms 207 2d.
James Carrie A (wid Phillip), r 1082½ 43d.
James Chas A, r 1440 9th av.
James Chas H, r 1952 Walter av, Elmhurst.
James Chas S, clk Smith Bros, r 1068 E 27th.
James David J, harness 621 E 12th, r 1311 26th av.
James David W, bkpr, r 115 Hillside av.
James Edw, real est, rms 505 18th.
James Edw S, sheet met wkr, r 1948 Union.
JAMES EDWIN P,
Dentist 204-205 First National Bank Bldg, Hours 9 A M to 5 P M, Phones Okid 5448, Home A4552; r Ala, Phone Ala 657.
James Mrs Emma H, r 121 Hillside av.
James Ethel B, tel opr, b 1082½ 43d.
James Ethel P, clk, b 1597 19th av.
James Eric, florist n s Hillside 1 w of Brighton av, Elmhurst.
James Eva, student Polytechnic Bus Col, b 3156 Vernon av.
James E O, tchr Mills College.
James Frank H, painter, b 1655 16th.
James Geo, Indry wkr Pioneer Wet Wash Lndry Co, r 6210 8th.
James Geo W, carp, r 1597 19th av.
James Griffith, r 1073 Peralta.
James Herbert H, eng, r 1312 Webster.
James Jos, eng S P Co, r 1062½ Willow.
James Kathryn, b 1073 Peralta.
James Lewis R, dep County Recorder, r Warm Springs, Cal.
James Lillie, nurse St Anthony's Hospital.
James Louis M, copyist County Recorder, b 427 36th.
James Mrs Mae, rms 670 22d.
James Mamie, emp E Lehnhardt, r Bkly.

James Margaret A (wid Chas H), copyist, b 427 36th.
James Michl, watchman, r 2121 48th av.
JAMES RICHARD L,
Director People's Express Co, r S F.
James Robt, engr Tribune, r S F.
James Robt D, bldg contr, r 2718 26th av.
James Robt R, elec Tribune, r Beverly av nr Fairburn.
James Ruth, clk Hale Bros, b 1265 Brush.
James Sarah M, died Sept 5, '09, age 69.
James Thos, hipr S P Co, r 1062½ Willow.
James Warren H, bkpr H C Capwell Co, r 862 Aileen.
James Wm, eng, r 1111 Adeline.
James Wm, carp Wm T Veltch & Bro.
James Wm, rms 551 Franklin.
James W H, student Polytechnic Bus Col, b 573 28th.
Jameson Wm O, tmstr, r 1029 53d.
Jamieson Chas, rms 1007 San Fab av.
Jamieson Helen (wid Wilson), b 4135 Gilbert.
Jamieson John C, clk S P Co, r 903 Filbert.
Jamison Chas, clk, r 1817 Sunnyside av.
Jamison Chester N, clk S P Co, r Ala.
Jamison Clyde, clk R H Rowe, b 3747 Tel av.
Jamison Mrs Eva A, b 3747 Tel av.

Bay City Well Works
Well Drilling, Boring and Pump Work
Warehouses and Shop
Park Ave. & Hartan St., Emeryville
GEO. P. MARCUS, Proprietor
Phone Piedmont 2270 Est. 1846 54th St., OAKLAND

Jamison Homer H, real est 1236 Bway, r 1703 24th av.
Jamison John, dep Co Tax Colr.
Jamison John W, plasterer, r 905 E 21st.
Jamison Wallace, draftsman, b 616 48th.
Jamison Wm C (Behrmann & Jamison), r 1626 34th av.
Janovicch Lena, seams S P Co.
Jane Thos H, janitor, r 1105 E 24th.
Janer John H, cabinet mkr Jackson Furn Co, r Bkly.
Janer Bertha, b 828 Madison.
James Cecil W, sign painter, b 492 23d.
James E, car opr O T Co, r 937 San Pablo av.
James Mrs Frank M, r 1096 E 25th.
James H, fireman S P Co, r Bkly.
James Jennie F, hipr Pac Manifolding Book Co, b 828 Madison.
James T F M, eng S P Co, r 820 Henry.
Janigan C A, elec Ye Liberty Playhouse, r 535 Apgar.
Janis Jesse E, contr 105 Bacon bldg, r 44 Moss av.

THIS DIRECTORY IS ALWAYS
PRINTED BY THE JOB PRINTING DEPT
OF THE **TRIBUNE**
LARGEST, FINEST PLANT IN OAKLAND
PRICES LOWEST WORK THE FINEST

LESTER'S CARPET HOUSE

Phones: Oakland 4184, Home A 4184

ALAMEDA COUNTY STEAM CARPET CLEANING AND RENOVATING WORKS
AT 612 SECOND STREET

Carpets -- Mattings -- Rugs -- Linoleums
Gold Medal Steam Carpet Cleaning and Renovating Works
- - 856 CLAY STREET

ALAMEDA COUNTY STEAM CARPET CLEANING AND RENOVATING WORKS
PHONES: OAKLAND 2034, HOME A 3334

ALAMEDA COUNTY AGENTS
G & J TIRES
28 TELEGRAPH AVE.
1319 BROADWAY

TIRES
TO
VULCANIZING
MARTLAND

Maxwell A. A. \$ 675.00
 " I. 1050.00
 " Roadster 1725.00
 " (Detachable Tonneau)
 " E. 1650.00
 F. O. B. Oakland, Cal.



Maxwell Automobile Agency

A. C. HULL, Prop.

192-194 Twelfth Street

Telephones: Oakland 3628, Home A 1332

ankavada Alphonse, lab, r 1007 5th.
 ankeke Victor, floorlyr Inland Floor Co, r
 San Leandro.
 ankwich Lena (wid Jos), r 2609 35th av.
 anno G, clnr Pullman Co.
 annuzzi Domenico, bootblk 956 7th, r
 727 5th.
 ansen, see also Janssen and Jensen.
 ansen Andr, r 1026 45th av.
 ansen Arthur S, carp, r 1379 12th av.
 ansen Anton, carp, r 1314 25th av.
 ansen Cecilia, b 1259 26th av.
 ansen Chas, carp, b 996 57th.
 anson Chas G, iron wks 6420 San Pab av,
 r 1268 65th.
 ansen Chas H, clk, b 1830 Adeline.
 anson Henry C, slga painter 516 Tel av.
 anson John, mstr mariner, r 1081 65th.
 anson John J, quartermaster U S navy,
 r 545 34th.
 anson Mrs Josephine, Indwykr Domes-
 tic Laundry Co, r 516 Tel av.
 anson Kate (wid Jens), r 1562 1/2 32d.
 anson Mrs Katherine, b 721 E 37th.
 anson Newman, died Nov 9, 09, age 31.
 anson Niels, b 1658 26th av.
 anson Olaf, cabinetmkr, r 1830 Adeline.
 anson Otto, iron wkr C G Janson, b
 1268 65th.
 ansen Peter, painter S P Co.
 anson Robt N, carp, r 1309 54th av.
 anson Henry A, r 810 1/2 36th.
 anson Arthur D, clk G A Janssen, b
 1431 51st av.
 anson Elsie, bkpr, b 1431 51st av.
 anson Fred P, elec, rms 671B 10th.
 anson Geo A, meats 4709 E 14th, r
 1431 51st av.
 anson Henry J, meatcr, b 1431 51st av.
 anson Jacob L, plumber, r 563 E 16th.
 anson Leontine C L, r 1971 Summit.
 antzen Henry A, driver Worden-Meek-
 er Co, r 505 Pac av, Alameda.
 anvryn Geo A, elec, b 1311 Campbell.
 anvryn Geo M, millhand, r 1311 Camp-
 bell.
 Japanese American, Shizuma Takeshita,
 editor, 282 8th.
 Japanese Association of Oakland, Wm K
 Ichio, sec, 261 8th.
 Japanese Buddhist Mission, 63 6th.
 Japanese Day Cleaning Co, K Koremat-
 su, mngr, 1323 33d av.
 Jaques, see Jacques and Jacks.
 Jaquith Mrs Sarah C, b 6440 Dana.
 Jarak Niko, emp S P Co, r 1440 5th.
 Jardi John, lab S P Co.
 Jardin, see also Jerden and Jorden.
 Jardin Antone, lab, b 1071 26th.
 Jardin Mrs Augusta G, presser Am Dye
 Wks, b 1071 26th av.
 Jardin Manuel M, lab, r 2894 Chapman.
 Jardin Mary, emp, b 1071 26th av.
 Jardine Augusta, b 75 Warder.
 Jardine Ephraim, foreman, r 203 13th.
 Jardine Florencis C, lab, r 75 Warder.
 Jardine Louis, photogr, r 2108 43d av.
 Jardine Louvina, b 75 Warder.
 Jardine Manuel F (M F Jardine & Co),
 r 802 1/2 Willow.
 Jardine M F & Co (M F Jardine, Jos
 Fernaud), saloon 502 Willow.
 Jardine Mary, b 75 Warder.
 Jardine M E, rms 371 13th.
 Jardine Wm J, ydmn S P Co, r 478 1/2
 10th.
 Jardnier Napoleon, rms 551 Franklin.
 Jarl John, shoemkr 1162 7th.
 Jarman Harry E, r 814 52d.
 Jarret Marie (wid Jacques), r 1208 E
 16th.

BYRON RUTLEY
 INCORPORATED
Merchant Tailors
 Washington St., near Fourteenth St.
 Phones: Oakland 4630, Home A200

Jarrett Chas, gas eng, r 1088 65th.
 Jarrett Frank W, painter, b Hotel Crel-
 lin.
 Jarrett Mrs Katherine, waiter Industrial
 Home, b 3601 Tel av.
 Jarrett Walter, cook, rms 1431 5th.
 Jarvis Alden S, elev man, b 660 6th.
 Jarvis Alfred, mach, r 3904 Tel av.
 Jarvis Bainbridge S, clk, b 660 6th.
 Jarvis Chas, master mariner, r 559 39th.
JARVIS DR FITZ-HOWARD,
 Dentist 312-314 First Natl Bank Bldg,
 House 9 a m 5 p m, Sat 9-12 m.
 Phone Okld 4166, r 472 28th, Phone
 Okld 9319.
 Jarvis Frank H, hlpr Osgood Bros, r
 660 6th.
 Jarvis Jas A, mach Auto Storage, Rent-
 ing & Mach Wks, r 3904 Tel av.
 Jarvis Mrs Jennie F, r 596 41st.
 Jarvis Marie (wid Howard), b 1507
 Franklin.
 Jarvis Ronald B, solr, rms 1402 Franklin.
 Jarvis Thos, uphstr, 910 Tel av.
 Jarvis Walter, carp, r 288 Oakland av.
 Jarvis Wm P, vice pres Roblito Rubber
 Plantation Co, r 1387 Madison.
 Jason Wm E, hardware, r Ramona av
 n e cor Ronada av.
 Jasper, see also Gasper.
 Jasper Ernest, hostler Buffalo Bottling
 Co, r 1212 5th.
 Jasper (inc), G W Hayselden, mngr,
 cigars 421 14th.
 Jasper John, janitor Oakland Bank of
 Savings bldg, b 1660 Pacific.
 Jasper Oscar W, civ eng, r 3789 Howe.
 Jasper Oscar W, Jr, civ eng County Sur-
 veyor, r 1916 11th av.
 Jasperson, see Jesperson.
 Jatho Rev Adolph, r 1322 Adeline.
 Jann, see Jahn and John.
 Jaundahl Edna, glazier, b 1205 Peralta.
 Jay Richd, (nstr), rms 404 5th.
 Jaycox David L, died Feb. 09.
JAYCOX ORA,
 Mngr Chicago Rubber Stamp Co and
 Photogr, 805 Broadway, r same.
 Jayner H, driver John Breuner, r 539
 66th.
 Jean Cebollero, Indry 1508 8th.
 Jeapson John H, cook, r 465 20th.
 Jefferess Jas B, real est, r 284 Perkins.
 Jeffers, see also Jeffrey, Jeffress, Jef-
 fries and Jeffery.
 Jeffers Geo B, eng, r 1264 11th av.
 Jeffers Geo B Jr, mach, b 1264 11th av.
 Jeffers Laura L, bkpr, b 1264 11th av.
 Jeffers Norean V, saleslady, b 1264 11th
 av.
 Jeffers Chas A, contr, 3019 E 23d.
 Jeffers Ernest G, surveyor, r 839 38th.
 Jeffers Robt, solr West Coast Life Ins
 Co, rms 504 15th.
 Jeffers Wm, elec, b 166 10th.

C. M. WOOD
Century Electric and Fixture Co.
 SUPPLIES - - WIRING - - REPAIRS - - FIXTURES
 1375-1377 Broadway
 PHONES (SUNSET, OAKLAND 911 HOME A 2911)
 E. F. WEIHE

C. S. ENTLER, Coal, Wood, Hay, Grain and Poultry Supplies

BOARDING STABLE, STALLS TO LET AND POULTRY FOR SALE

812 FIFTY-FIFTH STREET Telephones: Piedmont 2522, Home H6719

SUNSET LUMBER COMPANY

Main Office and Yard
First and Oak Sts.
E. H. Nash, Mgr.

Branch Yard
E. 12th and 17th Ave.
Tel. Oakland 1820
Home A241

484

1910 POLK-HUSTED CO.'S

**Gas
Ranges
Pittsburg
Water
Heaters
Every-
thing for
Gas**

**Scott-
Thieben
Gas
Ap. Co.**
1257 Broad-
way, at 16th

PHONE
OAK 560

**OUR MOTTO
QUICK
AND
RELIABLE
SERVICE**

**Welsbach
and
Incandes-
cent
Supplies**

Jefferson Chris. carp, r 3313 E 9th.
**JEFFERSON FIRE INSUR-
ANCE CO OF PHILA.**
Lewis & Mitchell Co Agts, 1262 Bway.
(See left side line.)
Jefferson G B, heater S P Co, r 1264 4th
av.
Jefferson James, lab S P Co.
Jefferson John B, messr, r 1458 35th av.
Jefferson Square, bet 6th and 7th, Jef-
ferson and Grove.
Jefferson The, R M Briare, propr, 12th
n w cor Jefferson.
Jefferson Thomas, lab, r 1420 13th.
Jefferson Thos E, waiter, b 1420 13th.
Jeffery, see also Jefferis, Jeffress, Jef-
frey and Jeffries.
Jeffery Chas A, r 151 E 19th.
Jeffery Henry, clk R M S, r 672 Poirier.
Jeffery John B, b 226 Lake Shore boul.
Jeffery Harry B, b 226 Lake Shore boul.
Jeffery Mervyn W, lab S P Co.
Jeffery Richd A, capitalist, r 48 Vernal
av.
Jefford Alexander, contr, 1823 Oakland
av.
Jeffress, see also Jefferies, Jeffrey, Jef-
fries and Jeffery.
Jeffress Ernest G, civ eng, r 839 38th.
Jeffress Geo H, agt, r 1305 3d av.
Jeffress Jas, rms 710 7th.
Jeffress Jas V, mngr Western Consoli-
dated Coal Gas & Electric Co, r 284
Perkins.
Jeffress Jeff, tmstr, r 3161 Davis.
Jeffress John K, mngr, r 1221 12th.
Jeffress Wm H (Fitzpatrick & Jeffress),
r Hotel Arcade.
Jeffrey, see also Jefferis, Jeffress, Jef-
fery and Jeffries.
Jeffrey Agnes, clk W J Thorburn &
Son, b 222 6th.
Jeffrey Chas A, clk, r 151 E 19th.
Jeffrey Wm, carp, r 1166 Ocean av.
Jeffreys, see also Jefferis, Jeffress, Jef-
fery and Jeffries.

JEFFREYS E & SON,

(Evan and Ernest C, Successors to
John Hawkins), Proprs Key Route
Fuel & Feed Co, 4064 Piedmont av,
Phones Piedmont 67, Home A1447.
Jeffreys Ernest C (E Jeffreys & Son),
r 4161 Piedmont av.
Jeffreys Evan (E Jeffreys & Son), r
3908 Tel av.
Jeffreys Roy E, conf, 3645 Grove.
Jeffries G B, eng S P Co, r 1264 11th av.
Jeffries Jeremiah, lab, r 830% Campbell.
Jeffries Norean, clk W E Spencer, b
1264 11th av.
Jeffs Fredk, solr, rms 708 11th.
Jeffs Wm, mach, r 2236 Peralta.
Jellett Jas M, salsn, r 1908 Summit.
Jellison Andr, carp, b 121 Louise.
Jemison, see Jameson, Jamleson, Jami-
son.
Jamo Peter, emp S P Co, r 1662 Pacific.
Jencks, see also Jenks.
Jencks Mrs Blanche, clk A Schlueter &
Co (Inc), b 1463 23d av.
Jenkins Emily A (wid Jarel H), r 1689 21st
av.
Jencks Jared F, carp, b 1689 21st av.
Jenderson Eric, carp, rms 322 San Fab
av.
Jendral Clara, milliner Robt Mott, r
Ekly.

Jenkin Albert C, b 1058 59th.
Jenkin Albert J, fixture hngr, b 411 20th.
Jenkin Arthur T, fixture hngr, b 411 20th.
Jenkin Belle C, cashr Holcomb Realty
Co, b 411 20th.

JENKIN FIXTURE CO

Joseph H Jenkin, Pres and Mngr; Orig-
inal Designs; Gas and Electric Fltx-
ures Our Specialty, 411 20th at Broad-
way. Phone Okld 3873.
Jenkin Frank H, fixture hngr, b 411 20th.
Jenkin John, business agt, 97 Bacon
bldg, r Ekly.
Jenkins Jos H, pres and mngr Jenkins
Fixture Co, r 411 20th.
Jenkin Mary L, (wid Jos), r 411 20th.
Jenkin Wm C, messr W F & Co Exp, b
905 63d.
Jenkin Wm R, carp, r 1058 59th.
Jenkins Alma M, stenogr, b 666 35th.
Jenkins Chas H, sec Geo C Bornemann
Co, r S F.
Jenkins Clark N, r 120 Randwick av.
Jenkins Cora W, music tchr, 120 Rand-
wick av.
Jenkins Eliza J (wid Weston J), r 666
35th.
Jenkins Elizabeth, emp Coast Mnfg and
Supply Co, Fitchburg, b Mary Jenkins.
Jenkins Elizabeth A (wid Timothy F), b
839 34th.
Jenkins Mrs Emma L, music tchr 672
53d.
Jenkins Fred W, mining, r 3619 Grove
Jenkins Geo G (Jund & Co), r 544 Ho-
bart.
Jenkins Gertrude L, clk, b 3316 Boston
av.
Jenkins Mrs Gussie, trimmer Hubert
Leighton, r 521 1/2 19th.
Jenkins Henry E, carp, r 488 36th.
Jenkins Herbert J, supt, r 672 33d.
Jenkins Hezekiah, molder, r 1957 1/2 Myr-
tle.
Jenkins Miss Irene, wrapper Kahn Bros,
b 714 6th.
Jenkins Jack H, wrapper C J Heeseman
(Inc), r 118 5th.
Jenkins Jas, printer, b 616 15th.
Jenkins John, r 1056 Aileen.
Jenkins John, b 118 5th.
Jenkins John C, rms 606 E 11th.
Jenkins Jos, mach, r s s Virginia w of
Baker av.
Jenkins Mrs Lillie M, b 277 Tel av.
Jenkins May M, propr The Avondale, r
534 25th.
Jenkins Mary (wid Thos), r w s Baker
av s of Virginia.
Jenkins Mrs Mary E, r 1056 Aileen.
Jenkins Neva E, music tchr, b 120 Rand-
wick av.
Jenkins Norman J, elecwrk Westing-
house Elec & Mfg Co, b 224 Falcon av.
Jenkins Philip, janitor Okld Conserva-
tory of Music, r 456 8th.
Jenkins Presley T, lab, r 118 5th.
Jenkins Richd H, ins agt, r 820 9th.
Jenkins Robt L, b 330 Oakland av.
Jenkins Thos, emp Coast Mnfg & Supply
Co, Fitchburg, r 1330 24th av.
Jenkins Thos, lab Judson Mnfg Co.
Jenkins Victor, horseman, r 1151 45th.
Jenkins Victor, studt Polytechnic Bus
Col, b 1225 Alice.
Jenkins Wm, lab, r 3316 Boston av.
Jenkins Wm, clk, r 471 Forrest.

POLK'S LUMBER DIRECTORY OF THE UNITED STATES
A COMPLETE EPITOME OF THE LUMBER
::: TRADE AND KINDRED INTERESTS :::

Cook-Morgan Storage & Moving Co.

SEPARATE LOCKED ROOMS

Office, 503 Fourteenth St.

PHONES Oakland 3235
Home A-3555

OAKLAND CITY DIRECTORY 1910

185

ENKINS WILLIAM N,

Jeweler and Silversmith, Two Stores,
1113 Broadway, Phone Okld 2798 and
468 12th, r 390 Oakland av, Phone Okld
6463.

enkins Wm P. b 3316 Boston av.

enks, see also Jencks.

enks Clive, rms 121 12th.

enks Frank, sec, b 1256 Park av.

enks Harry R, carpr, r 1073 Summer.

enks Jas S, broker, r 567 Oakland av.

enne, sec also Jenny.

enne Jacob, tailor Chas Johnson, r 1114

San Pablo av.

enne Jacob, b 1114 San Pablo av.

enner Harry S, waiter, b 1686 8th.

enings Burr, r 4374 Howe.

enings Carlton E, painter 4374 Howe.

enings Chas B, janitor Piedmont

school, r 4309 Piedmont av.

enings Chas F, clk S P Co, b 1469 Irving

av.

enings Chas W, ydmstr S P Co, r 1469

Irving av.

enings Clarence B, janitor Piedmont

school, r 4315 Piedmont av.

enings Ella C, searcher of records, b

1019 7th av.

enings Frank A, fotogr 863 Washn.

enings Frank B, molder Judson Mnfg

Co, r 906 E 25d.

enings Frank W, boilermrk S P Co,

r 1019 7th av.

enings Fred W, mach, b 1019 7th av.

enings Geo, driver Cosgrove Bros, r

1019 7th av.

enings Harry F, hlpr S P Co, r 913 7th.

enings J, clk Taft & Penroyer, r 578

12th av.

enings Mary C (wid R L), b 593 37th.

enings Minnie V, b 1469 Irving av.

enings Mrs Nettie A, r 918 Adeline.

enings Rachel (wid Elijah), r 1520

Park av, Emeryville.

enings Roscoe L, sec California Car

Co and Doak Gas Engine Co, 491 Sher-

man.

enings Samuel, sec La Blanc Oil Co,

r 758 56th.

JENNINGS THOMAS,

Treas Standard Gas Engine Co, r S F.

Jennings Walter B, farmer, r 1208 Park

av, Emeryville.

Jenny, see Jenne.

Jensen, sec also Jansen, Janson and Jans-

sen.

Jensen Abraham M, mach, r 1773 9th.

Jensen Abt, eng, r 961 27th av.

Jensen Abt H, nurse, r 1864 8th.

Jensen Albin S W, brkman, b 1381 8th.

Jensen Alma C, bkpr Piedmont Press, b

115 E 12th.

Jensen Anarda (wid Ole), r 126 Ettie.

Jensen Andrea (wid Chas), r 956 55th.

Jensen Andr P, carp, r 1423 45th av.

Jensen Anna, clk, r 1114 E 19th.

Jensen Antoma, stenogr Geo W Austin,

r 3710 Grove.

Jensen Antoine, r 1271 8th av.

Jensen Aug L, grocer 5701 Shattuck av.

r Bkly.

Jensen Bros (J L and Lawrence), teas

873 Washn.

Jensen Carl, cigarmnfr, r 2821 Boehmer.

Jensen Carl, eng., r 1115 Campbell.

Jensen Carl O, cabinet mkr Redwood

Mnfrs, b 996 57th.

Jensen Chas, clk, b 1441 E 18th.

Darrow-Hughes Co.

LARGE AND SMALL TRACTS OF

CALIFORNIA LANDS
FRUIT RANCHES, ETC.

1056 Broadway Phone Oakland 583

Jensen Chas V, clk, b 675 Poirier.

Jensen Chris, lab S P Co.

Jensen Chris N, bench hd Burnham

Standeford Co, b 1658 26th av.

Jensen Christ, carp, r 1828 62d.

Jensen Christian J, bkpr, r 125 Ettie.

Jensen Christian P, tmstr P C Freder-

ickson, r e s Snell av 5 s of E 14th.

Jensen Clarence, elev opr Union Sav

Bank, bldg, b 126 Ettie.

Jensen Claus, foreman, r 540 36th.

Jensen Edna C, studt Polytechnic Bus

Col, b 861 Jackson.

Jensen Edw, Jockey, b 1081 60th.

Jensen Emil, condr O T C, b Emil Rich-

ter.

Jensen Estella T, stenogr, b 545 36th.

Jenson E, clk Taft & Penroyer, b 1381

8th.

Jensen Geo C, mngr, r 381 Palm av.

Jensen Geo P (Hocking & Jensen), r 1312

Webster.

Jensen Mrs Hanna, r 1114 E 19th.

Jensen Hans, janitor Woman's Exchange,

b 2207 Adeline.

Jensen Hans P (Hansen & Jensen), r

983 56th.

Jensen Harry, plumber Carl Doell & Co,

r Hayward.

Jensen Mrs Hilda, r 3710 Grove.

Jensen Mrs Hulda, studt Polytechnic Bus

Col, b 1424 Franklin.

Jensen Jacob, tailor, r 1381 8th.

Jensen Jacob, hodecarrier, r 1514 Moss av.

Elmhurst.

Jensen Jas, plumber Carl Doell & Co, r

Hayward.

Jenser Jas, housesmith, b 236 Ettie.

Jensen Jas J, b 1381 8th.

Jensen Jas L (Jensen Bros), r 1628 24th

av.

Jensen Jas P, bartndr 1154 7th, r 870

Adeline.

Jensen Jean H, lab, r 1072a 60th.

Jensen Jeppc, pipe ctr S P Co, r 121

Ettie.

Jensen John, r 963 E 23d.

Jensen John, asst foreman S P Co, r

1615 Julia.

Jensen John B, cement wkr, r 1061 E

15th.

Jensen John L, cook, r 361 Orchard.

Jensen Karen K (wid H), r 545 36th.

Jensen Lars, brklyr, r 812 36th av.

Jensen Lawrence (Jensen Bros), 1672

24th av.

Jensen Louis, lab Okld G L & H Co, r

724 Hopkins.

Jensen Martin, lab, r 961 27th av.

Jensen Martin, r 1636 35th av.

Jensen Minert W, waiter, rms 213 San

Pab av.

Jensen Nell, car opr, rms 1358 3d av.

Jensen Nels, benchhd Pac Coast L & M

Co, r Ala.

Jensen Nels C, millhand Zenith Mill &

Lbr Co.

Jensen Newman, died Nov 09.

"Wonderful"

Eucalyptus
Sweeping
Compound

No More
Dust

No More
Fleas

No More
Moths

No More
Disease
Germs

Cleans and
Brightens
Carpets

For Sale By
All Grocers

Office and Works

1308
Grove St.

POLK'S LUMBER DIRECTORY OF THE UNITED STATES
A COMPLETE EPITOME OF THE LUMBER
: : : TRADE AND KINDRED INTERESTS : : :



FRUITVALE HARDWARE CO.

CHI-NAMEL SARGENT'S LOCKS

JEWEL MIXED PAINTS CLEAN CUT CUTLERY SPALDING SPORTING GOODS

Telephone Merritt 580 3324 EAST FOURTEENTH ST.

See . . .

**GEO.
H.
VOSE**

For . . .

**Real
Estate
Insurance
and
Notary**

**620
First
National
Bank
Building
OAKLAND**

**Phone
Oakland
440**

486

1910 POLK-HUSTED CO.'S

Jensen N, cond O T Co, r 263 E 16th.
Jensen Olga, stenogr, b 126 Ettie.
Jensen Peter, carp, r 2202 13th av.
Jensen Peter C, carp, r 115 E 15th.
Jensen Peter T, seaman, r 236 Ettie.
Jensen Ralph, lab The Paraffine Paint Co, r 724 Hopkins.
Jensen Rasmus, r 15 Portland av.
Jensen Saml B, lab, r 203 3d.
Jensen Soren, tailor, r 675 Foirier.
Jensen Thos, plaster contr 141 E 15th. r same.
Jensen Thos, ship carp S P Co.
Jensen Thos, driver, b 5865 Occidental.
Jensen Thorvald, carp, r 1314 37th av.
Jensen Wm, lab, r 1115 Campbell.
Jensen Wm, carp, r 3911 E 16th.
Jensen Wm B, carp, r 2318 Henry.
Jensen Wm H, lab, b 203 3d.
Jensen Wm J, glass beveler, b 1115 Campbell.
Jenssen Jacob J, tinner, r 563 E 16th.
Jentzen, see Jantzen.
Jeon B K, lab Judson Mnfg Co.
Jepone Michl, lab S P Co.
Jepsen Carrie I, stenogr, r 111 5th.
Jepsen Christian, bench hd Burnham Standford Co, r 3513 Elm, Ertvl.
Jepsen Danl T, farmer, b 111 8th.
Jepsen Edw P, chauffeur, b 111 8th.
Jepsen Peter, car opr O T Co, r 111 8th.
Jepsen Serena, wrapper Taft & Pennoyer, b 96 Echo av.
Jepsen Annie E (wid Jos), r 1787 10th av.
Jepson Burdette O, clk, b 1787 10th av.
Jepson Fred, expman, r 1944 Adeline.
Jepson Geo, lab, r w s Moss av nr Dowl- ing.
Jepson Geo T, sec E C Ambrose & Co, r 865 Filbert.
Jepson Jos C, died June 6 09 age 58.
Jepson Lucy A, b 865 Filbert.
Jepson Martha, stenogr John Breuner Co, r 1927 Linden.
Jepsen Otto, expman, r 1927 Linden.
Jepson Peter M, carp, r 3115 Davis.
Jepson Segvard, lab S P Co.
Jerden, see also Jordan, Jardan and Jar- din.
Jerden Grace M, seams, b 75 Vallecito pl.
Jerden Nelson C, carp, r 75 Vallecito pl.
Jerezynski Jos, shoe ctr Cahn Nickels- burg & Co, r 3573 Ohio.
Jericevic J, chr Pullman Co.
Jericevic M, chr Pullman Co.
Jermain Frank O, cook, rms 1241 Bway.
Jerome Manuel, cressote wkr 1661 Atlan- tic.
Jerome Manuel J, paperhngr Al Wood & Bro, r 829 1/2 29th.
Jerome Manuel L, lab S P Co.
Jerome Mrs Mary (wid Antone), r 1724 Pacific.
Jerome Percy, fireman, r 1609B 15th.
Jerome Wm F, cond O T Co, r e s Bay View 5 s of 1st, Elmhurst.

JERSEY MILK, CREAM AND BUTTER CO,
Manuel R Pinheiro Mngr, 1751 Broad- way, Phones Okld 264, Home A1264.
Jeschien Olga H, clk, b 3738 Grove.
Jeschien Otto, printer, b 5803 Park.
Jesen M, studt Polytechnic Bus Col, b 305 12th.
Jesmer Lelia A, clk, b 813 14th.
Jesmer Lucie S, caterer 813 14th.
Jesmer Ruel L, toolmkr, r 813 14th.
Jespersen Wm J, carp, r 5215 Market.

Jesse Fred B, colr, r 2 Oneida Apts.
Jessen Chas C, eng, r 4281 Gilbert.
Jessen Christian, contr 1306 Oakland av.
Jessen Geo H, cashr The Bank of Com- merce, r 1875 Webster.
Jessen John, lab, r 1632 32d.
Jessen Nellie, bkbnrd, b 1632 32d.
Jessen Wm, clk, b 1632 32d.
Jesser Harry H, elec Okld G L & H Co, r 4232 Montgomery.
Jessie Jas, r 843 1/2 Athens av.
Jessin Jennie B, supt of operating room Fabiola Hospital.
Jessup Geo W, sec Antiseptic Lndry Co, r 141 Moss av.
Jessup Mary, bkpr, b 141 Moss av.
Jessup Robt W, mnfr, r 141 Moss av.
Jessup Wm J, supt Ransome-Crummey Co, r 581 66th.
Jeter Thos, miner, r 427 49th.
Jevons Jos II, plumber 765 44th.
Jewell Albt C, carp, r 4119 Montgomery.
Jewell Chas C, auditor, r 472 35th.
Jewell Chas O, clk S F Call, rms 537 8th.
Jewell Cordelia B (wid Wm), b 520A 62d.
Jewell Frank H (Lowman-Jewell Co), r 661 19th.
Jewell Geo B, marine eng, b 394 34th.
Jewell H Madden, druggist R T Mouser, 683 61st.
Jewell Harry H, painter Oak Auto Paint- ing Co, r 1253 Jefferson.
Jewell Lizzie, (wid Henry), b 1253 Jeffer- son.
Jewell Victor, carp, b 4276 Howe.

JEWETT FRANK W,

Mngr Travelers Ins Co, 905 Union Sav- ings Bank Bldg, Phone Okld 1524, r 2543 Dwight way, Berkeley, Phone Bkly 4582.

Jewett Harold W, b 534 28th.
Jewett Leslie, brkman, rms 560 15th.
Jewett Lester C, hlpr S P Co, r 740 Lar- kin av.
Jewett Mary F, tchr Peralta School, r Bkly.
Jewett Rebekah, studt Mills College.
Jewish Cemetery, see Home of Eternity Cemetery.
Jilson, see also Gilson.
Jillson Clara E, r 2805 Boehmer.
Jisser H H, elec Okld G L & H Co, r 4222 Montgomery.
Jo Michl, cement wkr, r 216 5th.
Joquin Aug, tmstr, r 161 2d.
Joquin Manuel, deckhand S P Co, r 920 Kirkham.
Jobbins Alpheus, benchhd Pac Coast L & M Co, r 1521 Bay View av, Elmhurst.
Jobe J E, moved to Santa Rosa.
Jobe Robt, died Mar 27 09 age 89.
Jobe Wm I, cond O T Co, rms 1369 5th av.
Jocelyn C H, salsn, rms Hotel Merritt.
Jochem Ferd (Diedel & Jochem), r 1354 10th.
Jochims Christian, lab, r 706 Market.
Jochims Geo C, lab, b 706 Market.
Jochims John H, lab, b 706 Market.
Jochims Wm, clk S N Wood & Co, b 706 Market.
Jochin Hans, mach Atlas Gas Eng Co, r Moss av s e cor Franklin, Elmhurst.
Jochner Mrs Bertha, r 666 5th.
Jochner Max, comp R S Kitchener, rms 666 5th.
Jock Wong, died Sept 6 09 age 60.
Joel I P, emp S P Co, r 160 E 8th.
Joel Harrison E, clk, r 1330 Adeline.

Goodyear Automobile Tires

MOTOR CAR SUPPLIES

AUTOMOBILE REPAIRING

W. L. Loos & Co., 12th and Jackson

**Phones, Oak. 5507
Home A-4507**

**CORRECT....
STATIONERY**

**Engraved Cards
Wedding Invitations**
Stationery :: Stamping

Smith Bros.
462-464 13th St.

BET. BROADWAY and
WASHINGTON ST.

OAKLAND CITY DIRECTORY 1910

487

Joffee Isaac, bkpr Washn Market, r 865 Castro.
Johanningmeier Mrs Amelia, b 3205 Prospect, Frtvl.
Johannson Delia, bkpr Wm Smith, rms 1154 Brush.
Johannson Nelle, stenogr M deL Hadley, b 1154 Brush.
Johannsen Willatz (W Johansen & Co), r 4822 Tel av.
Johannsen W & Co (Willatz Johannsen, Carl Andersen), dry goods 4822 Tel av.
Johansen Aug, carp, r 44 Boehmer.
Johansen Christian, carp, r 1065 E 24th.
Johansen Edw A, fireman S P Co, b 917 Peralta.
Johansen Emma (wid Jacob A), r 917 Peralta.
Johansen Hans, deckhand S P Co, rms 1210 Peralta.
Johansen Harold E, elec, b 517 Peralta.
Johansen Ingvald, deckhand, r 511 Petersen.
Johansen John, awning hngr T Dahl & Co, b 1429 14th.
Johansen John, lab, r 1115 Peralta.
Johansen Peter (Jorgensen & Johansen), r 1706 Eagle av.
Johansen Rene, mach, b 917 Peralta.
Johansen Thos, pile driver, r 1108 51st av.
Johanson Carl H, foreman, r 3124 Grace.
Johanson Chas H, dep County Assessor, r 1916 Valdez.
Johanson Hans, deckhand S P Co, r 1219 Peralta.
Johanson I, deckhand S P Co, r 511 Petersen.
Johanson J S, deckhand S P Co, r 2905 Valdez.
Johanson Louis, bartndr 844 Franklin.
Johanson Oscar J, clk R M S, b 2067 22d av.
John Arthur B, salsn Kahn Bros, r 1511 38th av.
John Henry, floorlryr Inlaid Floor Co, r Bkly.
John Jenkin B, salsn A J Snyder, r 647 Mariposa.
Johns Arthur T, mining, r 468 36th.
Johns A N, emp Home Tel Co, r 4144 Gilbert.
Johns Mrs Eleanor F, r 559 37th.
Johns Elizabeth (wid Thos J), b 1315 22d av.
Johns Mrs Frank, b 880 Milton.
Johns Frank E, saloon 801 Brush, r 691 31st.
Johns Fred, lawyer 259 Bacon bldg, r 606 Apgar.
Johns Jas H, mech eng, r 5205 E 12th.
Johns John, foreman, r 1216 19th av.
Johns Louis, tmstr, r 217 6th.
Johns Mrs N St C, r s s Scenic av 2 sw of Oakland av.
Johns Phil R, timekpr Piedmont Paving Co, r Bkly.
Johns Robt C, mach, b 880 Milton.
Johns Wm, lab, r 534 Kennedy.
Johns Wm F, irawkr, r 1440 39th av.
Johns Wm L, hatter, rms 822 Linden.
Johnson Aanen M, pool and billiards 6865 E 14th, Elmhurst.
Johnson Abner S, bkpr, r 1374 12th.
Johnson Adolph, eng Pac Carbonic Gas Co, rms 864 Washn.
Johnson Albt, painter C J Doehring, rms 1306 Fruitvale av.
Johnson Albt, carp Sturgeon & White, rms 904 San Pab av.
Johnson Albt J, tailor, b 932 Chestnut.

LAYMANCE
REAL ESTATE COMPANY
REAL ESTATE AGENTS AND AUCTIONEERS
1214-1216 BROADWAY, OAKLAND
Phones, Oak. 328 Home A 3328

Johnson Mrs Albt M, r 206 Monticello av.
Johnson Albin, painter, rms 12 Tel av.
Johnson Albin R, architect, r 558 Apgar.
Johnson Alex, chauffeur, b 1667 1/2 Atlantic.
Johnson Alex, molder, r 2459 Division, E Okld.
Johnson Alex, painter, r 1429 14th.
Johnson Alex W, fuel and feed 3622 Grove
Johnson Alfred, rms 722 Hopkins.
Johnson Alfred, carp, r 170 Lawton av.
Johnson Alfred, propr Piedmont Baths, r Chetwood se cor Santa Clara av.
Johnson Alfred, Indrywkr, r 636 60th.
Johnson Alfred A, cond, rms 1172 8th.
Johnson Alfred J, cementwkr, r 1517 19th.
Johnson Alfreda, student Polytechnic Bus Col, b 772 13th.
Johnson Alice, music tchr, b 46 Wayne av.
Johnson Allen, waiter, rms 1734 Linden.
Johnson Alonzo, carp, r 1415 Highland av, Elmhurst.
Johnson Alvin, mach, rms 1823 Grove.
Johnson Alvin, painter, r 5879 San Pab av.
Johnson Andr, died Apr 2, '09, age 59.
Johnson Andr, died Apr 15, '09, age 64.
Johnson Andr, bartndr E 14th ne cor Saratoga, Elmhurst.
Johnson Andr, lab, r 1155 45th.
Johnson Andr, lather, r 1307 Peralta.
Johnson Andr, ship carp S P Co, r 835 60th.
Johnson Andr D, carp, r 1421 Linden.
Johnson Anna (wid Lorenz), r 105 3d.
Johnson Anna, music tchr 1424 Franklin.
Johnson Anna I, bkpr, b 1649 Market.
Johnson Annie, r 131 Ettie.
Johnson Mrs Annie, r 150 Louise.
Johnson Annie C (wid Andr), r 676 41st.
Johnson Mrs Annie M, asst Fred Finch Orphanage.
Johnson Annie V (wid John S), r 46 Wayne av.
Johnson Anton, mach, r 1628 32d.
Johnson Arthur, lab, r 532 Kennedy.
Johnson Arthur, lab, rms 765 Jackson.
Johnson Arthur, painter Johnson Decorating Co, r Bkly.
Johnson Asa A, clk, r n s of 4th av 2 e of Orchard av, Elmhurst.
Johnson Aug, carp, r 5303 Grove.
Johnson Aug, carp, b 4103 Piedmont av.
Johnson Aug, carrier P O, b 1513 9th.
Johnson Aug, horseshoer, rms 1712 Grove.
Johnson Aug A, carp, r 1265 Center.
Johnson Aug O, steamftr, r 1099 67th.
Johnson Augusta (wid Fredk), r 1628 25th av.
Johnson Augusta (wid John), r Nutley av 2 s of Vesta.
Johnson Augusta, dressmkr 454 Moss av.
Johnson Augustus (Johnson & Carroll), r 830 38th.
Johnson Augustus, towerman S P Co, r 516 5th.
Johnson Axel, r 362 Vernon.
Johnson Axel, restaurant, r n s Rose av 6 e of High, Leona Hts.

OFFICE, 478 TENTH ST., OAKLAND, CAL. BERKELEY OFFICE, 2121 SHATTUCK AVE.
PHONE OAKLAND 7898 HOME PHONE A 3998
PHONE BERKELEY 1404

PACIFIC MANUFACTURING COMPANY
SASH, DOORS, MILLWORK

POLK'S LUMBER DIRECTORY OF THE UNITED STATES
A COMPLETE EPITOME OF THE LUMBER
::: TRADE AND KINDRED INTERESTS :::

S. & F. R. GRAY DAYTON MONEYWEIGHT COMPUTING SCALES

SALES AGENTS

PHONES: OAKLAND 2541, HOME A1433 369 12th St., Opp. Hotel St. Mark

488

1910 POLK-HUSTED CO.'S

STANDARD GAS ENGINE CO.

MARINE, STATIONARY, PUMPING
and HOISTING ENGINES Etc.

Dennison and King Sts. East Oakland

At 23d Ave. Station Phone Merritt 140

Johnson Axel, lab, r 216 E 9th.
Johnson Axel J, boilermkr S P Co, r 1632 12th.
Johnson A, driver Okld Cream Depot, 1170 Peralta.
Johnson A, floor layer Inlaid Floor Co, r Ala.
Johnson A, mach Doak Gas Eng Co, r S F.
Johnson Mrs A, r 1219 Webster.
Johnson A A, pipettr S P Co, r 1141 Ward
Johnson A J, dekhnd S P Co, r Bkly.
Johnson A Lawrence, lawyer, b 206 Monticello av.
Johnson A L, cond S P Co, r 1172 8th.
Johnson A L, phys, rms 1215 Harrison.
Johnson Benj, clk Black's Pkg Stores, r 55 Monte Vista av.
Johnson Benj F, salns, r 1829 Myrtle.
Johnson Benj H (Benj O Johnson & Sons), 1741 Myrtle.
Johnson Benj O & Sons (Benj O, James A, Stephen H and Benj H), contrs 1741 Myrtle.
Johnson Bernard, baker, b 1507 Bway.
Johnson Bernard, clk H C Capwell Co, b 1637 Market.
Johnson Bert T, painter 847 32d.
Johnson Mrs Bertha, r 1715 Pacific.
Johnson Bessie, clk Abrahamson Bros, b 673 23d.
Johnson Brent B, r 960 41st.
Johnson Euell T, lab, b 919 5th.
Johnson Caleb, clk, r 3710 West.
Johnson Carl, carp, r 1925 50th av.
Johnson Carl, dekhnd S P Co, r Bkly.
Johnson Carl, lab Hogan Lbr Co, r Elmhurst.
Johnson Carl A, contr 36 Tel av, r 649 62d.
Johnson Carl J, boltmkr, r 1220 E 22d.
Johnson Carl M, engr, r 3980 Rebley ter.
Johnson Carl R, molder, b 922 Chestnut.
Johnson Mrs Carrie, rms 916 7th.
Johnson Carrie, clk, b 828 56th.
Johnson Carrie K, dressmkr, r 930 7th.
Johnson Mrs Catherine, b 3721 Woodland av.
Johnson Cephas H, lab, rms 856 Market.
Johnson Chas, r 763 E 14th.
Johnson Chas, rms 1302½ Clay.
Johnson Chas, r w s Snell av 7 n of E 14th.
Johnson Chas, carp, r 659 58th.
Johnson Chas, driver Yosemite Lndry.
Johnson Chas, hostler E Christensen, rms 1720 San Pav av.
Johnson Chas, housemover, rms 4616 E 14th.
Johnson Chas, ironwkr, rms 404 5th.
Johnson Chas, lab Judson Mfg Co.
Johnson Chas, lab, r 763 E 14th.
Johnson Chas, lab, r 1361 Peralta.
Johnson Chas, millman Pacific Lbr Co.
Johnson Chas, molder Phenix Iron Wks, r San Leandro.

Johnson Chas, tmstr, r Rudsdale sw cor Cora.
Johnson Chas, tmstr, b 427 38th.
Johnson Chas, plasterer, r 3933 Howe.
Johnson Chas, tallor 970 Washn, r 571 Sycamore.
Johnson Chas Jr, cutter Chas Johnson, r 1146 West.
Johnson Chas A, appr, b 1012 7th av.
Johnson Chas A, carp, r 2823 Peralta av, Ftrtlv.
Johnson Chas A, mstrmariner, b 1217 9th av.
Johnson Chas A, tmstr, r 5615 San Pav av.
Johnson Chas C, clk, r 755 6th.
Johnson Chas E, r 3220 Prospect, Ftrtlv.
Johnson Chas H, emp, r 832 56th.
Johnson Chas H, colr, r 875 27th.
Johnson Chas H, Indrywkr, r 1824 Adeline.
Johnson Chas J, r 709 Jackson.
Johnson Chas J, ins agt, r 856 54th.
Johnson Chas J, clk, r 620 Kennedy.
Johnson Chas M, janitor Elks' Club, r 815 21st.
Johnson Chris, gardener, rms 715 Webster.
Johnson Christ J, lab S P Co, r 125 Ettle.
Johnson Christian, cabtmkr, r 1256 Franklin.
Johnson Christian (wid Wm), r 1050 65th.
Johnson Mrs Clara, r 755 6th.
Johnson Clara R, b E 14th opp Baker av.
Johnson Clarence, bkbnldr Piedmont Press, r 950 Myrtle.
Johnson Clarence E, palnter contr, e s Kinsell av 1 s of E 14th, Elmhurst.
Johnson Clarence F, pattern mkr, b 1220 E 22d.
Johnson Columbia C, clk, b 765 6th.
Johnson Conrad F, stevedore, r 1215 63d.
Johnson Constantine, mngr Standard Photo Engraving Co, r San Leandro.
Johnson Creed H, painter, r 1611 13th av.
Johnson Crevla, tchr Okld Conservatory of Music, b 1316 8th.
Johnson C A, emp S P Co, r 901 Wood.
JOHNSON C GROVER,
Mngr Johnson Printing Co, r 1173 E 16th.
Johnson C J, dekhnd S P Co., r 511 Petersen.
Johnson Daisy M, clk Contra Costa Lndry, b 1307 Peralta.
Johnson Danl A, bkmm S P Co, r 825 Chestnut.
Johnson David, lather, b 1307 Peralta.
Johnson David H, tmstr, b 424 E 17th.
Johnson David H, sawyer Am Fuel Co, r 549 22d.
Johnson Oecorating Co (H P and W A Johnson), 523 6th.
Johnson Dennis, r 1107 8th.
Johnson Donald, gardener J L Bohannon.
Johnson Donald M, r 687 Brockhurst.
Johnson Dorothy, rms 9th n w cor Oak.
Johnson Mrs Dorothy, bkpr, b 2015 Crosby av.
Johnson Eda (wid John J), b 1405 11th av.
Johnson Edgar, clk Ross & Mitchell, rms 163 10th.
Johnson Edw, cabtmkr, r 55 Monte Vista av.
Johnson Edw, carp, rms 855 Washn.
Johnson Edw C, clk Okld G L & H Co, r 1308 12th.
Johnson Edw, cook S P Co, rms 891 Pine.
Johnson Edw, floor layer Inlaid Floor Co, r Bkly.

I'M A PLUMBER—DO YOU NEED ME?
 ONE JOB WILL CONVINCCE YOU THAT I KNOW MY BUSINESS. MY CHARGES ARE FAIR.
A. T. SMITH
183 TWELFTH STREET
PHONES: OAK. 3327 HOME A 2918

POLK'S LUMBER DIRECTORY OF THE UNITED STATES
A COMPLETE EPITOME OF THE LUMBER
::: TRADE AND KINDRED INTERESTS :::

OAKLAND ELECTRICAL CO.

INCORPORATED

SUPPLIES
REPAIRS
MOTORS RENTED and REPAIRED

405 Twelfth St.

EVERYTHING ELECTRICAL
Sunset, Oakland 341
Home, A 4341

OAKLAND CITY DIRECTORY 1910

489

Johnson Edw, foreman, r 5876 9th.
Johnson Edw, ironwkr, r 3669 Fruitvale
av.
Johnson Edw, locksmith Theo Schirr-
macher, b 855 Clay.
Johnson Edw, mach Reliable Auto Re-
pair Co, r Ala.
Johnson Edw, master mariner, r 6127
Dover.
Johnson Edw, tinsmith, b 1200 Peralta.
Johnson Edw, waiter S P Co.
Johnson Edw J, restaurant 4081½ San
Pab av, r 911 34th.
Johnson Edwin, brklyr, r 2935 Howe.
Johnson Edwin, tailor, r 861A Henry.
Johnson Edwin H, trav salsn, rms 765
16th.
Johnson Elizabeth M, stenogr, b 1262
Webster.
Johnson Mrs Ella S, hairdresser Grace
Ewers, r 3417½ Wilson av.
Johnson Ellen (wid Adolph), r 1316 8th.
Johnson Ellen J (wid Robt), b 424 E 17th.
Johnson Elmer, driver, 551 E 12th.
Johnson Elmer, hostler P J Cochrane,
rms 563 William.
Johnson Elmer B, clk A L Leber, b
2101 West.
Johnson Elmer H, clk, r 487 44th.
Johnson Elmer V, bkpr, b 2015 Crosby
av.
Johnson Elsie, r 917 9th.
Johnson Emil, flagman, r 412 51st.
Johnson Emil, insp O T Co, r 433 Avon.
Johnson Emil, hodcarrier, r 866½ Filbert.
Johnson Emil T, clk, r 555 E 28th.
Johnson Emily W, died Nov 9, 69, age
70.
Johnson Emma, rms 1431 5th.
Johnson Emma A (wid Adelbert), r 1012
7th av.
Johnson Enoch, r 455 Walsworth av.
Johnson Eric, bksmith Hutchinso Co, r
46th cor Adeline.
Johnson Erik K, lab S P Co, r 712 E
15th.
Johnson Ernest, chlmney sweep, r 663
27th.
Johnson Ernest, lab S P Co.
Johnson Ernestine, clk Pac Manifoldng
Book Co, b 749 8th.
Johnson Ethel, tailor M Downer, r 763
23d.
Johnson Eugene H, pumper S P Co.
Johnson Eva (wid Alex), bakery 1649
Market.
Johnson Everett, lab, r 1710 Chestnut.
Johnson E, supt Pac T & T Co, Mer-
ritt Exchange, r 12th av and 17th.
Johnson E, driver Woodworth & Logan.
Johnson E E, bkmm S P Co, r Bkly.
Johnson E E, clk O T Co, r Ala.
Johnson E S, fireman S P Co, r 1065
12th av.
Johnson Fav, boxmkr, b 659 7th.
Johnson Felix, lab Judson Mnfng Co.
Johnson Felix R, porter Pullman Co, rms
862 Willow.
Johnson Florence, b 38 Mead av.
Johnson Florence E, clk, b 1307 Peralta.
Johnson Francis W, carrier P O, r 825
33d.
Johnson Frank, car opr, r 479 61st.
Johnson Frank, clk, b 214 59th.
Johnson Frank, salsn Orr & Breedlove,
b 214 9th.
Johnson Frank, eng, r 1806½ Grove.
Johnson Frank, clk W Harry Campbell
Co, r rear 357 29th.
Johnson Frank, brklyr, rms 993 San
Pab av.

PRESSED BRICK
Carnegie Brick and
Pottery Company
Adams Wharf, Foot Madison Street
Phones: Oakland 79, Home A 1079

Johnson Frank, cement wkr, b 3639
Maine.
Johnson Frank, porter, r 605 10th.
Johnson Frank B, baths 1722 7th.
Johnson Frank D, dentist 308 Oakland
Bank of Savings bldg, r 160 10th.
Johnson Frank J, metal polisher, b 1256
Franklin.
Johnson Frank L, cooper Pac States
Refinerries, r 1904 43d av.
Johnson Fred, b 840 35th.
Johnson Fred, bartndr, rms 800 Washn.
Johnson Fred, carp S P Co, r 901 Wood.
Johnson Fred E, gardener, 672 11th.
Johnson Fred J, mngr Triumph Metal
Wks Co, r 1161 16th.
Johnson Fred M, r 1443 Webster.
Johnson Fredk, rms 501 7th.
Johnson Fredk, hlpr Atlas Gas Eng Co,
b S F.
Johnson Fred P, reporter Evening Mail,
r 684 33d.
Johnson Gardner W, boiler mkr S P Co,
r 2919 Lemon.
Johnson Gatha, b 1643½ 4th.
Johnson Geo, b 712 E 15th.
Johnson Geo, driver Excelsior Lndry.
Johnson Geo, b 568 15th.
Johnson Geo, cook, r 3376 Laurel, Frtvl.
Johnson Geo, tmstr, r 952 55th.
Johnson Geo A, clk, r 5705 Genoa.
Johnson Geo E, salsn Goldberg, Bowen
& Co, b 568 15th.
Johnson Geo C, clk Sunset Lbr Co, r
1052 4th av.
Johnson Geo C Jr, cashr, b 954 55th.
Johnson Geo E, lab, r 1782 12th av.
Johnson Geo H, carp, r 5427 Vincente.
Johnson Geo H, master mariner, rms
234 Alcatraz av.
Johnson Geo T, mngr, Great Am Im-
porting Tea Co, 616 E 12th, r S F.
Johnson Geo W, r 4280 Adeline.
Johnson Geo W, lawyer, r 3631 Georgia.
Johnson Geo W, mngr, b 362 Vernon.
Johnson Geo W, porter Pullman Co, r
4116 Bancroft st, Melrose.
Johnson Geo W, tmstr, r 1196 59th.
Johnson Geo W, tmstr, rms 924 Grove.
Johnson Gertrude M, opr, b 1012 7th av.
Johnson Glenn B, hlpr S P Co, b 15 Mc-
Elroy.
Johnson Godfrey (Johnson & Falk), r
1051 Poplar.
Johnson Godfrey E, studt Polytechnic
Bus Col, b 1058 E 15th.
Johnson Grace, milliner, b 1161 16th.
Johnson Grace, clk, rms 9th n w cor
Oak.
Johnson Grace G, lngrywkr, b 1307 Per-
alta.
Johnson Gus, lab, r w s Vale av 1 n
Bayo.
Johnson Gust, marine fireman S P Co, r
1375 16th.
Johnson Gust, lab, r 1208 Hopkins.
Johnson Gust, porter S P Co, rms 1371
9th.

48 BACON BUILDING

PHONES: OAKLAND 3679, HOME A 4315

OAKLAND, CALIFORNIA

CONCRETE STRUCTURES · STREET WORK · SEWERS · EXCAVATIONS · ETC.

SCOTT & FARLEY
GENERAL CONTRACTORS

C. G. JOHNSON, Manager

JOHNSON PRINTING CO.
JOB PRINTING AT RIGHT PRICES

1014 BROADWAY, Rooms 5 & 6, Security Bank Bldg.

OAKLAND, CAL

Leonard & Williamson - - Real Estate

INSURANCE, LOANS AND SECURITY BONDS
PROPERTIES HANDLED FOR LOCAL AND NON-RESIDENT OWNERS

Phone Merritt 767

3412 East Fourteenth Street, Oakland, Cal.

490

1910 POLK-HUSTED CO.'S

Office with BROCK CO., 2121 Shattuck Avenue
Phone Berkeley 1404
BUILDERS' EXCHANGE, 550 Eighteenth St., near San
Pablo Ave. Phone: Oakland 366, Home A 4366

F. E. NELSON

General Contractor - Concrete Work of
Every Description

No Job Too Small, No Contract Too Large
Residence Phone Berkeley 5616

Johnson Gust A, lab Howard Co, r 3033
Barker.

Johnson Gust T, marine fireman S P Co,
rms 760 3d.

Johnson Gustave A, upholstr, r 1667 23d
av.

Johnson G. clk Pac T & T Co, Merritt
Exchange.

Johnson Hans, carp, r 3316 Abbey.

Johnson Hans, carp, b 970 21st.

Johnson Hans P, lab, r 961 27th.

Johnson Barry, bartndr, rms 115 Tel av.

Johnson Harry, carp, b 55 Monte Vista
av.

Johnson Harry, clk, rms 1215 Harrison.

Johnson Harry, lino opr Evening Mail, r
837 54th.

Johnson Harry, mining, r 1030 E 29th.

Johnson Harry O, caterer, r 825 1/2 32d.

Johnson Harry P (Johnson Decorating
Co), r 523 6th.

Johnson Harvey, tmstr, r 2709 Garden.

Johnson Hattie (wid Ole H), r 5731 5th.

Johnson Hazle, janitor, r 752 Harrison.

Johnson Helen M (wid Dan'l C), b 4124
Gilbert.

Johnson Henrietta A, tchr, b 861A Henry.

Johnson Henry P, barber, r 765 6th.

Johnson Henry P, clk Phoenix Iron
Wks, r Ala.

Johnson Henry R, waiter S P Co, r 1063
24th.

Johnson-Henry T, r 1448 24th av.

Johnson Herman, mach, b 2708 Sunset
av.

Johnson Herman A, clk, r 17 Taylor.

Johnson Herman A, carp, b 1042 Chester.

Johnson Herman T, salsn, r 216 John.

Johnson Hilma, r 535 Hobart.

Johnson Hiram A, b 3667 Diamond av.

Johnson Horace G, salsn A J Snyder, r
3794 Piedmont av.

Johnson Horatio A, lawyer, r 721 17th.

Johnson Howard L, carp, r 3667 Dimond
av.

Johnson Hval V, clk, r 721 17th.

Johnson H E, appr S P Co, r 917 Peralta.

Johnson H P, gate man S P Co, r 119
Hanna.

Johnson H P, artist, b Stockyards Ho-
tel.

Johnson Ida, clk Woman's Exchange,
rms 1117 Jefferson.

Johnson Ida (Swedish Home Bakery), r
911 12th.

Johnson Inghorg (wid Peter), b 1217 23d
av.

Johnson Ira S, carp, r 770 22d.

Johnson Ivy, stenogr Del Monte Milling
Co, r Hayward.

Johnson Jas A (Benj O Johnson & Sons),
r 1741 Myrtle.

Johnson Jas A (Johnson & Shaw), r 375
E 14th.

Johnson Jas H, switchman, rms 922
Grove.

Johnson Jas J, fireman Eng Co 5, r 1741
Myrtle.

Johnson James F, barber W C Perry, r
1003 7th.

Johnson Jas M, real est agt, r 680 Poirier.

Johnson James R, blksmith, r 3639 Maine.

Johnson Jay W, gateman, r 964 6th av.

Johnson Jeanette, clk, b rear 357 29th.

Johnson Jesse F, metal wkr Triumph
Metal Wks Co, r 1704 34th av.

Johnson Jessie (wid John), r 3314 Bar-
gain.

Johnson Jessie E, cement wkr, b 3639
Maine.

Johnson John, b 1062 63d.

Johnson John, carp, r 2453 Division, E
Okld Heights.

Johnson John, carp, r 1312 34th.

Johnson John, clk, r 951 Arlington av.

Johnson John, expman, r 822 Fallon.

Johnson John, lab, r 824 16th.

JOHNSON JOHN,

Merchant Tailor, A Full Line of Sam-
ples Always on Hand, Cleaning and
Repairing at Reasonable Prices, 3211
Putnam near Fruitvale av and Rail-
road Station, Fruitvale, phone Mer-
ritt 2280.

Johnson John, mstr mariner, r 1081 65th.

Johnson John, rstr mariner, r 951 Ar-
lington av.

Johnson John, seaman, rms 1264 10th av.

Johnson John, waiter, rms 1577 Bway.

Johnson John, waiter, rms 1770 8th.

Johnson John A, molder United Iron
Wks, r 2459 Division.

R. P. WADDELL

Garland Line of Pumping Goods

Vacuum Cleaners and Household Specialties

Phone Oakland 4083.

1010 Franklin.

Johnson John A, plumber 1075 Summer.

Johnson John A, salsn, r 2005 50th av.

Johnson John A, seaman, b 1312 34th.

Johnson John A, trav agt, r 3020 Sallis-
bury.

Johnson John A W, carp, rms 1265 10th.

Johnson John C, watchmaa, r 1270 Camp-
bell.

Johnson John C, watchman, r 618 San
Pablo av.

Johnson John E, r 3216 Farnum.

Johnson John E, seaman, b 1637 Market.

Johnson John E, clk, r 461 Park E Okld.

Johnson John F, lab, r 829 16th.

Johnson John M, b 15 McElroy.

Johnson John M, clk, r 1449 46th av.

Johnson John M, flagman S P Co, r 38
Mead av.

Johnson John M, horse-trainer, r 5717 5th.

Johnson John M, seaman, r 964 Park way,
E Okld.

Chas. Hoffman & Co.

Importers of HUMAN HAIR

Theatrical and Masquerade Costumers

Phones Oak. 5806, Home A3714

476 THIRTEENTH ST., Cor. Washington

Electric
Supplies
Fixtures
Wiring
Motors
Repairs

STAR ELECTRIC & ENGINEERING CO.
171 TWELFTH ST.
PHONE OAK 2916



Telephone
BERKELEY 4465

Rug Rugs
Silk Portieres
Couch Covers

Berkeley Rug Works

GINN & SONS, 2534 GROVE STREET

Rugs Made From

Ingrains
Brussels
Tapestry
Stair Carpets

PHOENIX FLOUR

THE WHITEST
THE BEST •
ASK YOUR GROCER

OAKLAND CITY DIRECTORY 1910

491

Johnson John M, waiter S P Co.
Johnson John N, lab, r Loretz ne cor E 14th.
Johnson John P, carp, b 684 33d.
Johnson John P, foreman, r 1020 34th av.
Johnson John P, mtnr, r e s Baker av 4 n of Virginia.
Johnson John W, lather, rms 1014 Jefferson.
Johnson John W, fireman, r 824 Chester.
Johnson John W, carp, r 1602 40th av.
Johnson John W, cementwkr, rms 715 Webster.
Johnson Jos, janitor, r 2113½ Peralta.
Johnson Jos, lab, r 615 39th.
Johnson Jos, millman, b rear 357 29th.
Johnson Jos J, foreman, r 661 28th.
Johnson Jos M, druggist, r 841 59th.
Johnson Joseph W, mach, r 1667½ Atlantic.
Johnson Julia, stenogr, b 712 E 15th.
Johnson Julia H, clk Stocker & Holland Abstract Co, r Madison Pk Apts.
Johnson Julius, trav agt, rms 1653 7th.
Johnson J Otis, mining, r 1605 23d av.
Johnson J A, hlpr S P Co, r 3669 Fruitvale av.
Johnson J E, driver Wells-Fargo Co, r 914 Castro.
Johnson J E, ydman S P Co, r 461 Park.
Johnson J C, rms 563 10th.
Johnson J H, ydman S P Co, r 734 Michigan av, Elmhurst.

OAKLAND FURNITURE CO.
Complete OFFICE and HOUSE
FURNITURE Both Phones
Cash or Credit
N. E. Cor. 12th and Clay.

Johnson J L, milliner Kahn Bros, r San Leandro.
Johnson J R, lab, 3639 Fruitvale av.
Johnson J S, died Feb 2, '09, age 81.
Johnson J W, ydman S P Co, r 1823½ 7th.
Johnson J W, gateman S P Co, r 1065 12th av.
Johnson Katherine, studt Polytechnic Bus Col, b 206 Meraga av.
Johnson Knute, flagman, r 828 56th.
Johnson K, gateman S P Co, r 828 56th.
Johnson Landon G, collr 856 Alleen.
Johnson Lars, brklyr, rms 163½ 7th.
Johnson Lars, eng, r 3044 E 23d.
Johnson Leonard, longshoreman, r 1024 Chestnut.
Johnson Leonard P, clk W A Nolan, r 2700 Peralta av, Frtvl.
Johnson Leslie, driver Okld Cal Towel Co, r 1002 28th.
Johnson Lillie M, stenogr Natl Pharmacy Co, b 1167 Castro.

THIS DIRECTORY IS ALWAYS
PRINTED BY THE JOB PRINTING DEPT.
OF THE **TRIBUNE**
LARGEST FINEST PLANT IN OAKLAND
PRICES LOWEST WORK THE FINEST



If You Must Move, See That You Move Right
1070 BROADWAY

Johnson L Eleanor, tchr High School, r 455 Bay View av.
Johnson Lincoln, appr, b 1256 Franklin.
Johnson Linda, clk Pac Manifolding Book Co, b 1090 67th.
Johnson Lloyd, messr, rms 1516 5th.
Johnson Lloyd A, painter S P Co, b 969 5th av.
Johnson Louis, cabinetmkr S Kulchar & Co, r 1091 Adeline.
Johnson Louis, restaurant 926B 7th.
Johnson Louise (wid Andr), r 1367 Castro.
Johnson Louisa M, nurse, r 605 10th.
Johnson Lura, tel opr, b 1424 Franklin.
Johnson Lyde A (wid Horace M), r 3794 Piedmont av.
Johnson L, lab S P Co.
Johnson L A, painter S P Co, r 1065 12th.
Johnson L G, fireman S P Co, r 1302 43d av.
Johnson Mabel, musician, b 150 Louise.
Johnson Mabel F, music tchr, b 1741 Myrtle.
Johnson Madeline, studt Polytechnic Bus Col, b 1658 E 15th.
Johnson Margaret, laundry wkr, b 1429 14th.
Johnson Marie (wid Oscar), dressmkr 2566 Maine.
Johnson Martin, carp, rms 4527 Grove.
Johnson Martha (wid Wm), rms 219 9th.
Johnson Mary, seams, r 1734 Linden.
Johnson Mary A (wid Geo S), r 207 Clarendon av.
Johnson Mary E (wid Wm J), r 1220 8th av.
Johnson Mary E (wid Walter), r 821 14th.
Johnson Mary J (wid Jacob), r 964 26th av.
Johnson Mathilda, dressmkr 955 7th.
Johnson Mrs May, rms 406 8th.
Johnson Milton F, b 46 Wayne av.
Johnson Minnie, nurse, b 1447 Webster.
Johnson Minnie (wid Benj F), r 919 5th.
Johnson Morris, cond O T Co, r 12 W Eldorado av.
Johnson Murrey L, phys 18 Playter blg, r Sierra av 1 e of Highland av.
Johnson Myrtle, clk H C Capwell Co, r 1829 Myrtle.
Johnson M C, bkmm S P Co, r 362 e 11th.
Johnson N M, lab Judson Mfg Co.
Johnson M P, nstr mariner S P Co, r 3206 Putnam.
Johnson Nels, carp, r 1637 Market.
Johnson Nels, foreman Okld B & M Co, r 866 18th.
Johnson Nels, indrywkr, r 448 Hobart.
Johnson Nels W, carp, r e s Murray av 2 s of E 14th.
Johnson Nelson, waiter S P Co.
Johnson Niels, tailor J J Anderson, r Bkly
Johnson Nils F, tailor, r 1303 12th.



Ronayne
Sisters
Millinery

42 SAN
PABLO
AVE.

Our Trimmings

Our Trimmed
Hats are Be-
witching and
Economical.

They are the
Products of
Skilled Milli-
ners, who are
Thoroughly
Posted on Every
Hat Fancy that
Dames Fashion
Present.

The Best
Ideas From
Paris and
America's
Metropoli-
tan Fashion
Centers

Beauty and
Style that
Rivals the
Finest
Stores in
New York

We Save You
Money

Come in and
Talk It
Over

WHITE-WALLACE CO., Inc.
1252 Webster

Phone Oakland 194 Home Phone A4194

COVERS

The Cars of Fame

PIONEER AUTOMOBILE CO.

HUDSON
THOMAS
CHALMERS - DETROIT

188-190 TWELFTH STREET
A. R. DAWSON, Manager

492

1910 POLK-HUSTED CO.'S

Oakland Conservatory of Music

DIRECTOR
Adolf Gregory

Instructor on the Pacific Coast.
203-05 TWELFTH ST., Corner Jackson
Sunset Oak. 4922—Home A2922

The largest and most
thoroughly
equipped
School of
Genuine
Musical

Your Furniture Stored in FIRE PROOF Ware-
house---\$1.50 per load and up. Cheap Insurance
Call up F. F. PORTER, the Real Estate and Loan
Broker, 1016 Broadway. Either phone 1990

STORAGE

- Johnson Noah H, waiter, b 949 Pine.
Johnson Octavia (wid Alex), r 1667½ At-
lantic.
Johnson Olaf P, contr 204 Ridgeway.
Johnson Olive M, b 2323 Peralta av, Frtvl.
Johnson Oscar, carp, r 469 26th.
Johnson Oscar, carp, r 324 Manila av.
Johnson Oscar, carp, b 903 4th av.
Johnson Oscar, carp, r rear 1319 Filbert.
Johnson Oscar, carp, r 1116 54th av.
Johnson Oscar, lab S P Co, r 1747 59th.
Johnson Oscar C, deckhand S P Co, r 1663
9th.
Johnson Oscar C, died July 12, '09, age 28.
Johnson Oscar E, carp, r 3417½ Wilson av
Johnson Otis F, clk Fisher Lbr Co, b 205
13th.
Johnson Otto W, mach, r 1640 Myrtle.
Johnson Paul, mgr Black Sand Gold &
Platinum Mining Co, r 916 E 15th.
Johnson Pearl M, tel opr, b 17 Taylor.
Johnson Pernell, trav agt, r 167 Santa
Clara av.
Johnson Perry L, salsn, r 42 Athol av.
Johnson Peter, tailor Chas Johnson, r
Richmond.
Johnson Peter, tmstr, r 1560 39th av.
Johnson Peter, painter, b 747 59th.
Johnson Peter A, carp, r 2223 Chestnut.
Johnson Peter F, r 1486 38th av.
Johnson Presley B, creditman John Breu-
ner Co, r Bkly.

JOHNSON PRINTING CO

C G Johnson, mngr Job Printing at
Right Prices, 1014 Broadway, rms 5
and 6. (See right bottom lines.)

- Johnson Rachael D (wid F H), r 2122 Elm
Johnson Ray B (Lincker & Johnson), r
964 6th av.
Johnson Raymond A, died Sept 22, '09,
age 18.
Johnson Robt, jailer Ala County Jail, r 65
Echo av.
Johnson Robt, carp, r E 14th 4 e of Nut-
ley av.
Johnson Robt, jeweler, r 1173 E 20th.
Johnson Robt E, civ eng, rms 993 San Pab
av.
Johnson Robt J, eng S P Co, r 1205 Per-
alta.
Johnson Robt P, eng, r 15 McElroy.
Johnson Robt S, marine eng, r 236 E 17th.
Johnson Robt T, porter, b 862 Willow.
Johnson Robt T, cook, r 819 Center.
Johnson Roilo W, cond O T Co, r 2215
Bway.

JOHNSON ROOSEVELT,

- Asst Secretary Realty Syndicate Co 1218
Proa-way, Phone Okld 4037, r 306 Lee.
Johnson Roy, lab, r 5967 McCall.
Johnson Rudolph, nmstrmariner, r 1050
54th.
Johnson Saml, clk, rms 1823½ 7th.
Johnson Selma L, tear Emerson School,
b 1309 Oak.

JOHNSON SERVICE CO,

Temperature Regulation, Pneumatic
Clocks, Reducing Valves, Construction
Dept 963 Harrison, Phone Okld 5500, S
F Office St Clair Bldg.

- Johnson Seward T (Johnson & Lowry and
S T Johnson Co), r 945 Grace av.
Johnson S T Co (Seward T Johnson),
oils 945 Grace av.
Johnson Sidney S, waiter, r 949 Pine.
Johnson Simeon, lab, r 612 E 11th.
Johnson Simon, deckhand S P Co, r 1306
50th av.
Johnson Sophia E (wid L), r 475 Moss av.
Johnson Stephen H (Benj O Johnson &
Sons), b 1741 Myrtle.
Johnson Stephen J, carp, r 2101 West.
Johnson S Edwin, metalwkr, r 1200 Per-
alta.
Johnson Terry, r 264 E 15th.
Johnson Theo A, mstrmariner, r 919 36th.
Johnson Theo A, tmstr Wm Floyd, r 1115
39th av.
Johnson Theo C, hostler 619 Franklin.
Johnson Thas, stuccowkr Fredk Jurge-
witz, r 1058 E 15th.
Johnson Thos, printer, r 2713 Garden.
Johnson Thos R, mstrmariner, r 1050 54th.
Johnson Thos S, pile driver, r 1108 Date.
Johnson Thos W, mantelmr, r 71 Pearl.
Johnson Thornton S, clk, r 1504 5th.
Johnson Thure-A, architect 1058 E 15th.
Johnson Tickla P (wid Chas), r 1441
Myrtle.
Johnson Verner, carp, b 772 59th.
Johnson Walter, student Polytechnic Bus
Col, b 1363 Webster.
Johnson Walter, seaman, b 1237 Dover.
Johnson Walter E, elec, b 1408 16th.
Johnson Walter L, lino opr Okld Engruler,
r 2208 Eagle av.
Johnson Walter M, clk, r 907 Jackson.
Johnson Walter W, lab 829 16th.
Johnson Warren L, mngr Athenian Club,
r 848 34th.
Johnson Will R, foreman Griffin-Skelly
Co, r 3796 West.
Johnson Wm, r 1670 8th.
Johnson Wm, r 12 Wayne av.
Johnson Wm, clk, r 214 59th.
Johnson Wm (North & Johnson), r 1669
10th.
Johnson Wm, carp, r 2025 Filbert.
Johnson Wm, chairman, r 136 Castro.
Johnson Wm, clk, r 1408 16th.
Johnson Wm, clk, b 1050 65th.
Johnson Wm, clk Carsten Namanny, r
207 59th.
Johnson Wm, driver W P Burroughs, rms
5715 McCall.
Johnson Wm, horse trainer, b 961 40th.
Johnson Wm, lab S P Co, rms 901 Wood.
Johnson Wm, mach, rms 962 Allice.
Johnson Wm, nmstrmariner, r 922 5th av.
Johnson Wm, pkr, rms 219 9th.
Johnson Wm, painter, r 962 Clay.
Johnson Wm, saloon E 14th opp Baker av
Johnson Wm A (Johnson Decorating Co),
r 523 6th.
Johnson Wm A, clk, b 1017 8th av.
Johnson Wm B, grocer 126 Miles av.
Johnson Wm E, clk, b 1421 9th.
Johnson Wm E, real est, r 1328 Filbert.
Johnson Wm E, salsn Taylor Bros & Co,
r Bkly.
Johnson Wm F, foreman People's Water
Co, r 5645 Vincent.
Johnson Wm H, messr, r 714 Henry.
Johnson Wm J, b 934 Myrtle.

PIANOS

Weber
Pianola Pianos
Blasius & Sons

Established
1850

KOHLER & CHASE, Inc.

PIANOS
J & C. Fischer
Kohler & Chase
Kohler & Campbell

MUSIC AND MUSICAL MERCHANDISE Telephone Oakland 1009
1013-1015 Broadway, Oakland, Cal.

Carl H. Nickel Co.

Suite 211
Oakland Bank of
Savings Building

Telephones: Oakland 4552 Home A 4952

Real Estate, Insurance, Investments, Designing and Building

OAKLAND CITY DIRECTORY 1910

493

son Wm M, porter 481 9th, rms 462
me.
son Wm P, pres Claremont Country
Club, r 146 Monte Vista av.
son Wm R, hlksmith Hutchinson Co,
ns 13th sw cor Franklin.
son Wm T, lab, r 474 Hubbard.
son Wm W, lab, b 829 16th.

HNSON & CARROLL,

Augustus Johnson, (Thos J Carroll),
Real Estate, Insurance, Loans and No-
aries Public San Pablo av and 40th.
Phone Piedmont 9.

nsion & Co (S E Johnson, E S James),
Inners 1945 Union.

nsion & Falk (Godfrey Johnson, Sev-
rin Falk), grocers 1301 12th.

nsion & Lowry (S T Johnson, John
owry), oil burners 945 Grace av.

nsion & Shaw (J A Johnson, G M
shaw), lawyers 915 Union Savings Bank
ldg.

nsion Christian, carp, b 1462 Brush.

nsion Chas, seaman, rms 1050 54th.

nsion Alht B, contr, r 152 Moss av.

nsion Albt C, driver, r 1170 Peralta.

nsion Ambrose, elec 1908 19th av.

nsion Andr W, r 640 Poirier.

nsion Annie M, r 458 Bay View av.

nsion A, cond O T Co, r Rkly.

nsion Cary M, carp, r 4600 Georgia,
Frtvl.

nsion Clarence L, sales mngr Pac
Manufacturing Book Co, r Bkly.

nsion Clarence W, bkbnr b 950 Myrtle

nsion Clarita, seams, b 1170 Peralta.

nsion Duncan, salns Redwood Mnfrs
Co, rms 1172 Myrtle.

nsion Edw, repr Col Cotton Mills, r
1675 26th av.

nsion Edw D, b 174 Kempton av.

nsion Edw O, trav agt, r 568 35th.

nsion Edwin E, driver, b 950 Myrtle.

JOHNSTON DR ELIZABETH,

Chiroprapist, Electric Needle Specialist
for the Removal of Superfluous Hair,
Warts and Moles, Permanently Without
Scars, All Diseases of the Feet Treated
Scientifically Without Pain: Hours 9 A
M, 5 P M, Sundays by Appointment,
1115 Bway and 457 13th Over Owl Drug
Store, Phone Okld 1835.

nsion Elne, opr Pac T & T Co, rms
1220 12th av.

nsion Ernest W, pressman, b 950
Myrtle.

nsion E T, seams Geo Mosbacher, b
19th av cor 28th.

nsion Mrs Fannie E, b 526 Tel av.

nsion Frank B W, clk, r 477 Jean.

nsion G A, opr Pac T & T Co Merritt
Exchange.

nsion Harry, r 837 54th.

nsion Harry G, brass finisher, r 569
Fairview.

nsion Horace, cashr and notary Blake
& Bilger Co, r 3762 Howe.

nsion Jacob B, tester Pac T & T Co,
r 859 Myrtle.

nsion Jas, lab, r 1810 Mountain View
av, Elmhurst.

nsion Jas, inspr, r 8 McElroy.

nsion Jas E, contr 1237 Union.

nsion Jas C, steamfr, r 1352 51st av.

nsion Jane, emp Cal Cotton Mills.

nsion John C, carp, r 1243 Poplar.

nsion John C, cond O T Co, r 1122 3d
av.

MR. & MRS. J. S. McCOWN'S
Academy of Dancing
Central Hall, 419 12th St.
Socials Every Wednesday & Saturday Eveg's
Classes Every Monday Evening, 8 to 12
Private Lessons by Appointment
PHONE OAKLAND 4355

Johnston John F, civ eng, b 175 Kempton
av.

Johnston John S, stove repr Robt Dalziel
Jr Co, rms 117 Tel av.

Johnston Jos, cabinet mkr, r 5697 Park.

Johnston Jos, masseur, b 633 56th.

Johnston Jos, plasterer, r 753 53d.

Johnston J J, bollermkr S P Co, r Bkly.

Johnston Kate (wid Wm H), b 541 23d.

Johnston L Eleanor, tchr High School, b
458 Bay View av. E Okld.

Johnston Louis, driver Okld Parcel Del,
r 1748 Filbert.

Johnston Lucy (wid Chas), b Highland
av sw cor Blanche, Elmhurst.

Johnston L M, fireman S P Co, r Ridley
House.

Johnston Mrs Mary, r 815 21st.

Johnston Mary E (wid Wm J), r 1220
8th av.

Johnston Marie, tailor, r 1203 West.

Johnston Mrs Mildred, shoemkr Cahn,
Nickelsburg & Co, b 865 San Pal av.

Johnston Mrs Mitilda, b 1170 Peralta.

Johnston Noble H (Moss & Johnston), r
992 Pine.

Johnston Oscar W, barber R D Mixon, r
1068 E 14th.

Johnston Richd, lab S P Co.

Johnston Robt, emp Cal Cotton Mills.

Johnston Robt, twinemkr, r 1228 E 22d.

Johnston Robt, r 3225 Lorenzo av.

Johnston Walter J, lab S P Co, r 1925
Peralta.

Johnston Walter M, glazier W P Fuller
& Co, r 907 Jackson.

Johnston Walter O, clk J J Egan & Co, r
3907 Opal.

Johnston Wm, lab S P Co.

Johnston Wm, b 3600 Tel av.

Johnston Wm D, clk, r 3918 E 18th.

Johnston Wm H, mngr, r 675 55th.

JOHNSTON WM H,

News Dealer, Periodicals, Cigars and
Stationery, Narrow Gauge Depot, 14th
and Franklin, Phones Okld 333, Home
A5134, r 364 Staten av nr Van Buren.

Johnston Wm J, shingler, r 1237 Union.

Johnston Wm J, plasterer, rms 574 Sycam-
ore.

JOHNSTONE ANDREW E

Chief Deputy County Clerk Hall of Rec-
ords, b 1212 Linden.

Johnstone Chas S, eng S P Co.

Johnstone Elizabeth T, b 598 Jean.

Johnstone Harold, clk W N Jenkins, r
Ala.

Johnstone Jas, inspr S P Co, r 8 Maple.

Johnstone Johu C, ship carp S P Co, r
598 Jean.

Johnstone Josephine G (wid Wm), r 1312
9th av.

Johnstone P Mitchell, timekpr, r 867
Campbell.

Johnstone Robt, ship carp S P Co, r 1212
Linden.

Joice Adeline M (wid Volney), r 364 1/2 10th

PLANS AND SPECIFICATIONS FURNISHED
 Building Loans
STURGEON AND WHITE
 DESIGNERS AND BUILDERS
 Notary Public
 902 SAN PABLO AVENUE
 OAKLAND, CALIFORNIA
 PHONES: OAKLAND 6476, A 4871

POLK'S LUMBER DIRECTORY OF THE UNITED STATES

A COMPLETE EPITOME OF THE LUMBER
TRADE AND KINDRED INTERESTS

D. B. HUNTER,
Pres. and Gen. Mgr.
Main Office and Yard
Shattuck Av. & Oregon St.
Berkeley, Cal.
Tel. Berkeley 8

Hunter Lumber Co.

VERE W. HUNTER,
Secretary
Wharf and Yard
South End of
Webster Street Bridge
Tel. Berkeley 8.

INCORPORATED NOV. 14, 1902

494

1910 POLK-HUSTED CO.'S

HOME

Investment

Company.

Real Estate

and INSURANCE

Loans

1922

Fruitvale Avenue

FRUITVALE.....CAL.



Phone Merritt

440

Joiner John, tmstr H G Williams & Co.
Joiner Mrs Bessie J, r 1925 Peralta.
Joiner Fred, waiter S P Co, b Louis
Smith, Fitchburg.
Joko John, emp S P Co, r 916 Wood.
Jollmay Danl P, r 336 45th.
Jolliff Allan N, tmstr, r 1319 6th av.
Jolliff Leslie A, carp, b 1319 6th av.
Jolliff Roht A, appr, b 1319 6th av.
Jolly E Jesse, r 502 Vernon.
Jolly Jas S, b 502 Vernon.
Jolly Richd, tmstr, rms 776 13th.
Jollymour Harold, clk, b 523 Park av, E
Okld.
Jollymour Jas, painter Jas Cahill & Co,
r 523 Park av, E Okld.
Jollymour Kate, bkpr J A Munro & Co,
r Ala.
Joluet Emily (wid John), b 4191 Gilbert.

JONAS ABRAHAM,

Pres The Hub Inc and Vice-Pres Bank
of Germany, r 522 28th.
Jonas Claudine M, cashr Marcus Jonas,
b 638 12th.
Jonas Rev Herman, tchr Cal Concordia
College, r 1275 21st av.
Jonas Irving, sec and mngr The Hub Inc,
b 522 28th.
Jonas Marcus, clothing 460 8th, r 638 12th.
Jonas Milton L, asst mngr The Hub Inc,
b 522 28th.
Jones Adolph W, mach Imperial Garage,
r 1570 Linden.
Jones Agnes J (wid John D), r 140 Mont-
ticeclo av.
Jones Albt H, clk, b 518 E 24th.
Jones A Dumas, asst weigher U S Cust-
om Service, r 2046 Chestnut.
Jones Alex N, real est, r 5511 Dover.
Jones Alex P, colr Wellman-Robbins
Merc Agency, r 537 Hobart.
Jones Alfred H, riveter W W Montague
& Co, r 861 54th.
Jones Alfred W, carp S P Co, r 1334 Ad-
eline.
Jones Aml B, stenogr Wells, Fargo & Co,
r 1027 Tel av.
Jones Amy S, b 480 Orchard.
Jones Anderson A, porter, rms 1458 8th.
Jones Andr J, janitor 413 9th, b 1214 5th.
Jones Andr W, waiter S P Co.
Jones Anna D, died Mar 26, '09, age 81.
Jones Annie A, music tchr 1230 Magnolia.
Jones Arch T, grocer 4703 Foothill boul.
Jones Arthur H, salsn, r 893 Milton.
Jones Aug, cook, r 1277 E 11th.
Jones Bazaar Co (D A Edwards, Richd
Jones), stationers 534 San Pab av.
Jones Belle (wid Frank L), r 2125 Grove.
Jones Mrs Belle, propr The Glenwood,
1165 Washn.
Jones Benj, bartndr 473 10th, r 1702 Daly
av.
Jones Benj A, r 416 38th.
Jones Benj B, colr Tribune, b 416 38th.
Jones Benj J, r 1457 Castro.
Jones Benj L, cond, rms 103 E 14th.
Jones Benj P, driver Golden Gate Com-
pressed Yeast Co, r 16 Mead av.
Jones Benj R, porter, r 5942 Racine.
Jones Benj W, clk, r 4304 Penniman av.
Jones Bernard R, porter, r 5942 Racine.
Jones Bert, molder, rms 578 12th.
Jones Bert H, sec Sunset Paper Co, r 518
E 24th.
Jones Bert M, chief clk O T Co, r 516
24th.
Jones Bertha, b 1213 20th av.
Jones Bros (Stephen W and Wm H),
contrs 847 38th.

Jones Burrell L, horseshoer 375 11th, rm
568 17th.
Jones Mrs Caroline, r 562 6th.
Jones Carrie P (wid Frank), b 528 E 16th
Jones Catherine (wid Wm), r rear 170
14th.
Jones Charlton S, waiter, r 821 1/2 Center
Jones Chas A, waiter, rms 371 Tel av.
Jones Chas C, horseshoer, r 677 26th.
Jones Chas H, ins agt, r 22d av nw co
E 27th.
Jones Chas O, ironwkr, r 234 Locksley av
Jones Chas S, lab, r 826 Union.
Jones Chas W, mngr rent dept M T Min-
ney Co, r 582 35th.
Jones Chas W, mstr mariner, r 302 10th
Jones Cora E (wid Geo H), b 826 52d.
Jones C H, clk S P Co, r 683 Sycamore
Jones David, lab Mountain View Ceme-
tery.
Jones David (David and Louis Jones),
1116 Washn.
Jones David and Lewis, tailors 1110
Washn.
Jones David D, Chinese interpreter, r 1334
Adeline.
Jones David E, caretaker 3119 Frtvl av
Jones David M, trav agt, r n s Harrison
av 4 w of Baker av.
Jones David T, bailiff Dept 6, r 1885 Val-
dez.
Jones Earl A, b 3121 Grace.
Jones Edgar A, salsn Wickham Havens
Inc, r 130 Ricardo av.
Jones Edith J, stenogr Laymance Real
Est Co, b Bkly.
Jones Edmond J, horse trainer, r 480
Holden.
Jones Edw, butcher, b 1238 63d.
Jones Edw, b 3204 Putnam.
Jones Edw A, r rear 565 11th.
Jones Edw F, hlpr, b 681 23d.
Jones Edw M, optician M Citron Co, r
669B 31st.
Jones Edw M A, engr 853 40th.
Jones Edw R, clk, r 678 14th.
Jones Eleanor, student Mills College.
Jones Mrs Eleanor, r 213 4th.
Jones Elisha J, foreman W F & Co, r 1515
8th.
Jones Mrs Eliza A, matron S P Co, r 1317
7th.
Jones Elizabeth (wid Melville L), r 853
40th.
Jones Elizabeth (wid Wm J), r Beulah
Park.
Jones Mrs Elizabeth, rms 570 19th.
Jones Mrs Ella J, furn rms 1120 7th.
Jones Elmer A, salsn, b 1324 Adeline.
Jones Elmer S, driver Fred Rohrer, r
Murray av sw cor Ruddsdale.
Jones Emanuel, decorator, r 5255 Bway.
Jones Emily, rms 735 23d.
Jones Emily F (wid Thos J), b 421 38th.
Jones Emily G, chf opr, b 677 Brockhurst.
Jones Emily J (wid John H), r 1204 Ade-
line.
Jones Mrs Emma, rms 1369 Brush.
Jones Erastus S, real est, r 1120 7th.
Jones Escott L, driver Hinman & Tuttle,
b 5255 Bway.
Jones Evan, lab Mt View Cemetery.
Jones E, car opr O T Co, r 5632 Tel av.
Jones Mrs Fannie F, bakery 502 Tel av.
Jones Florence, died Mar 13 '09 age 57.
Jones Frank, rms 1743 Grove.
Jones Frank, blksmith, rms 862 Harrison.
Jones Frank, photogr R E Scharz, rms
473 14th.
Jones Frank M, bicycles 204 Tel av and
1387 Bway, r Sacramento.

George W. Schmitt
Heating and Venti-
lating Co. ❄ ❄ ❄

Heating and Ventilating Systems In-
stalled Sneet Metal Work of Every
Description ❄ ❄ ❄

1160 WEBSTER STREET
Phones OAKLAND 355a HOME A 355a

nes Frank M, salsn, r 844 38th.
 nes Frank R, broker, r 67 Frisbie pl.
 nes Frank V, reporter, r 282 Harwood.
 nes Fred E, solr Prudential Ins Co, r 722 18th.
 nes Fred G, contr 1113 Webster, r 852 Jefferson.
 nes Fred T, millhand, r 1585 34th.
 nes Fredk, ins agt, r 722 18th.
 nes Fredk S, bksmith, b 853 40th.
 nes Mrs Galney, r 514 22d.
 nes Geo, bartndr, rms 1823 Grove.
 nes Geo C, adjuster Gas Consumers' Assn, r Ala.
 nes Geo P R, wirewkr, b 853 40th.
 nes Geo W, bartndr 8th ne cor Bway, r 653 27th.
 nes Georgia, rms 371 13th.
 nes Gilbert L, student, b 1306 27th av.
 nes Giles, salsn, b 1321 38th av.
 nes Mrs Grace, rms 1673 Grove.
 nes Grace D (wid Lee), rms 802 Madison.
 nes Hannah (wid John A), r 21st av ne cor E 28th.
 nes Harold C, salsn Okld Cream Depot, b 692 60th.
 nes Harriet (wid Jas T), b 6456 Essex.
 nes Harriet W, died May 1 09 age 68.
 nes Harris P, clk S P Co, r San Leandro.
 nes Harry, carp, b 1512 9th.
 nes Harry, driver Geo Sandor, b Boston av.
 nes Harry, porter Pullman Co, r 1721 10th.
 nes Harry J, clk A Schlreter & Co (Inc), b 558 1/2 7th.
 nes Mrs Hattie, rms 205 Tel av.
 nes Helen (wid John), moved to Los Angeles.
 nes Henrietta I (Christianson & Jones), r 1738 Valdez.
 nes Henry I, died Mar 7 09, age 64.
 nes Henry S, expman, r 502 Tel av.
 nes Henry W, men's furn 1724 7th, r 1615 1/2 7th.
 nes Henry W, gateman, r w s Loma Vista av 10 n of E 14th.
 nes Henry Z, real est 458 9th, r Dutton av cor E 14th.
 nes Herbert, tailor, rms 831 Webster.
 nes Herbert, shoectr, r 369A 11th.
 nes Hilliard M, rms 1165 Washn.
 nes Hiram A, agt, rms 993 San Pab av.
 nes Hiram R, eng, r 768 13th.
 nes Hugh E, agt Golden Gate Compressed Yeast Co, r 16 Mead av.
 nes Humphery L, acct, r 690 62d.
 nes H Isaac, died March 7 09 age 63.
 nes Ida, dressmkr 403 Tel av.
 nes Ilna P, b 1306 27th av.
 nes Irene, clk, rms 1162 Washn.
 nes Iva M, emp Hammond, Crane & Hammond, b 558 19th.
 nes H A L, elec Okld G L & H Co, r 1330 Adeline.
 nes H F, molder Phoenix Iron Wks.
 nes Jacob R L, millwork 670 E 14th, r 1451 12th av.
 nes Jas, clk, rms 207 2d.
 nes Jas, porter, rms 1103 Wood.
 nes Jas A, r 2200 13th av.
 nes Jas A, bootbik J W Nuby & Son, r 1759 1/2 7th.
 nes Jas A, cond, r 1329 53d av.
 nes Jas A, locksmith 412 10th.
 nes Jas B, salsn, r 1321 38th av.
 nes Jas B, carp, r 823 Mead av.
 nes Jas E, carp, r 823 Mead av.
 nes Jas L, cond O T Co, r 118 11th.
 nes Jas M, bartndr 464 12th, rms 2012 Bway.

LAYMANCE
REAL ESTATE COMPANY
 REAL ESTATE AGENTS AND AUCTIONEERS
 1214-1216 BROADWAY, OAKLAND
 Phones. Oak. 328 Home A 3328

Jones Jas P, sexton First M E Church, r 1457 Castro.
 Jones Jas R C, dyer 964 Webster.
 Jones Jas W, driver, b 3224 Chicago av, Frtvl.
 Jones Jane C (wid Andr), r Jones av ne cor 2d, Elmhurst.
 Jones Jefferson D, tmstr, r 2016 Mitchell
 Jones Jennie D (wid Chas C), r 1125 Myrtle.
 Jones Jeremiah, tmstr, b 830 Alice.
 Jones John, r 1411 1/2 16th.
 Jones John, r 1251 1st av.
 Jones John, bklyr, r 626 10th.
 Jones John A, baggegemn S P Co, r 877 15th.
 Jones John A, salsn Geo W Austin, b 1566 27th av.
 Jones John B, cond S P Co, r 661 E 14th.
 Jones John B, lab S P Co, r 1820 Atlantic.
 Jones John C, painter, rms 1161 Peralta.
 Jones John C, eng, r 3640 Delaware, Frtvl.
 Jones John H, fuel 1570 Bway, r same.
 Jones John H, fuel 1570 Bway, r 1453 West.
 Jones John H, pumper, r 1118 Santa Fe av.
 Jones John L, porter 3700 San Pab av.
 Jones John N, b 3224 Chicago av, Frtvl.
 Jones John P, eng, r 754 60th.
 Jones John P, lab, r 1709 26th av.
 Jones John S, died July 18 09 age 32.
 Jones John T, master mariner S P Co, r 1440 E 15th.
 Jones John W, clk H Sutliff, r 60 11th.
 Jones Jos, cooper, r 1228 63d.
 Jones Jos A, died May 21 09 age 78.
 Jones Jos C, r 1940 Adeline.
 Jones Judith A (wid Carl T), b 1104 E 17th.
 Jones Mrs Julia E, dressmkr Murray av sw cor Rudsdale.
 Jones J Harry, clk, r 1530 Bway.
 Jones J K, appr Hogan Lbr Co.
 Jones J T, pressman Pac Manifldg Book Co, r 1295 55th.
 Jones J Wm, b Hotel Metropole.
 Jones Katherine D, asst Okld Free Public Library, b 1123 Myrtle.
 Jones Mrs Laura, matron S P Co, r 1069 Willow.
 Jones Laura, hairdresser Dich's, b 853 40th.
 Jones Lawrence E, clk Underwood Typewriter Co, r Ala.
 Jones Leah M, clk, b 2016 Mitchell.
 Jones Leon M, r 2005 Richmond av.
 Jones Le Roy, policeman, r 670 44th.
 Jones Mrs Leslie, clk A Schlueter & Co (Inc), b 846 Jefferson.
 Jones Leslie L, mining, rms 1165 Washn.
 Jones Lewellyn, pressman, rms 541 22d.
 Jones Lewis (David & Lewis Jones), r 1116 Washn.
 Jones Lionel P, tmstr, r 1444 Adeline.
 Jones Louis, lab, r 442 Aven.
 Jones Louis A, div eng W P Ry.
 Jones Louis H, civ eng, r 1090 E 28th.



Alameda Technical School

□ **Shorthand Typewriting**

□ **Commercial Branches**

□ **Business Education**

□ **2000 SANTA CLARA AVE.**

Phone: **Alameda 313**

ROGUE RIVER VALLEY ORCHARDS CO.
HOMES WITH AN INCOME SOLD ON TERMS
PHONE OAKLAND 2181 427 THIRTEENTH STREET, OAKLAND

Telephones
 Piedmont 364
 Home A 1464

496

1910 POLK-HUSTED CO.'S

Telephones: Oakland 485, Home A 4480

M. C. HALLAHAN
Caterer

12TH AND ALICE STS. OAKLAND

Jones Louise J, cashr Hale Bros (Inc), b 545 27th.
 Jones Luther M, cook S P Co.
 Jones Mabel, supt Chabot School, r 66 6th
 Jones Madge D, nurse, b 470 28th.
 Jones Mardo H, Natl Distributing Co, r 614 San Fab av.
 Jones Margaret (wid Wm T), b 1529 9th av.
 Jones Margaret J (wid Chas P), r 638 Chestnut.
 Jones Marvin A, cashr, b 518 52d av.
 Jones Mrs Martha, stewardess S P Co, r 815 Union.
 Jones Mary, furn rms 526 10th.
 Jones Mary, seams, b 597 18th.
 Jones Mary, died July 12 09 age 77.
 Jones Mary A (wid H Isaac), r 228 E 16th.
 Jones Mary C (wid Tarpley), r 1452 West Jones Mary Ellis (wid Philander), b 325 Lawton av.
 Jones Maude R, stenogr, b 2016 Mitchell.
 Jones Maxwell L, plumber, r w s Snell av 9 n of E 14th.
 Jones May A, seams, b 952 Willow.
 Jones Melvin M, clk, b D M Jones.
 Jones Mollie B, dressmkr 1061 Clay.
 Jones Muriel C, student, b 1306 27th av.
 Jones M Collins (wid A W), mngr Hebron Home, b 644 Merrimac.
 Jones Nancy A (wid Danl), r 865 Madison.
 Jones Nathaniel, solr John Breuner Co, r 1840 Myrtle.
 Jones Nathaniel A, mach S P Co, r 1632 8th.
 Jones Mrs Nellie F, haldresser, b 5860 Occidental.
 Jones Nellie V, vice prin Horton School, r 964 18th.
JONES OLIVER L,
 Physician and Surgeon, Office and Residence 530 13th, Phones Okld 2976, Home A4904, Hours 10-12 a m, 2-4 p m.
 Jones Owen A, clk, r 920 63d.
 Jones Owen C, lab, b 416 35th.
 Jones Paul M, salsn, r 284 Harwood av.
 Jones P M, messr S P Co, r 1056 Campbell.
 Jones Raymond S, foreman, rms 1211 12th av.
 Jones Richd, propr Bellevue Hotel, 4103 Piedmont av.
 Jones Richd, lab Mt View Cemetery.
 Jones Richd (Jones Bazaar Co), 1 Bkly.
 Jones Robt, chauffeur, r 545 27th.
 Jones Rodney L, died Sept 13, 09, age 49.
 Jones Roscoe D, lawyer 969 Bway, r 545 Mira Vista av.
 Jones Rowland, gardener, r 681 23d.
 Jones R, maintainer S P Co.
 James B D, ydman S P Co, r 1712 8th.
 Jones Ruby, studnt Polytechnic Bus Col, b 1035 Chester.
 Jones Sadie L, bkpr R A Leet & Co, b 860 Mead av.

Jones Saml, carp, r 1746 Valdez.
 Jones Saml, chauffeur, b 464 20th.
 Jones Sam A, whitewashing, 1840 Myrtle.
 Jones Saml L, barber, b 164 6th.
 Jones Silas, clk, r 1207 Castro.
 Jones Stanley K, rms 335 E 12th.
 Jones Stephen W (Jones Bros), r 847 38th.
 Jones Stuart, cap opr O T Co, r 1403 13th av.
 Jones Sulle F (wid Caleb V), b 3829 Howe.
 Jones S, rms 579 E 12th.
 Jones Talcott E, eng, r 447 65th.
 Jones Theresa, seams Hale Bros (Inc), r 265 5th.
 Jones Thos, r 829 38th.
 Jones Thos, r 597 18th.
 Jones Thos B, dyer, r 726 15th.
 Jones Thos C, lah S P Co.
 Jones Thos G, horseman, r 677 Brockhurst.
 Jones Thos W, bkpr, r 964 53d.
 Jones Thos W, carp, r 3121 Grace.
 Jones Tolly B, metal wkr, b 2016 Mitchell.
 Jones Vera C, tchr, b 1027 Tel av.
 Jones Victor, hlpr Carl Christensen, r 530 10th.
 Jones Virginia H (wid Geo W), r 530 10th.
 Jones Vivian, mach Okld Mach Wks, rms Wash s w cor 5th.
 Jones Walter F, cook, r 761 21st.
 Jones Walter S, carp, b 1746 Valdez.
 Jones Wm, r 1021 1/2 15th.
 Jones Wm, b 845 38th.
 Jones Wm, clk, b 761 21st.
 Jones Wm, cook, r 1363 Park av.
 Jones Wm, hlpr S P Co, r 1836 7th.
 Jones Wm, lab, r 1057 Campbell.
 Jones Wm A, mach, b 592 Sycamore.
 Jones Wm B, ballplayer, r 1515 8th.
 Jones Wm D, carp, r 818 E 15th.
 Jones Wm D E, mill hand, r 555 22d.
 Jones Wm E, barber 205 2d, r rear 671 10th.
 Jones Wm E, driver, b 1515 8th.
 Jones Wm E, salsn Metropolitan Furn Co, r 518 52d av.
 Jones Wm E Jr, salsn Metropolitan Furn Co, b 518 52d av.
 Jones Wm H, porter, rms 1108 Wood.
 Jones Wm H, brklyr, r 737 Market.
 Jones Wm H, mach, rms 589 22d.
 Jones Wm H (Jones Bros), r 845 35th.
 Jones Wm H, emp Okld G L & H Co, r 568 33d.
 Jones Wm J, foreman, r 5400 Tel av.
 Jones Wm J, gardener, rms 1625 Grove.
 Jones Wm L (Reliable Auto Repair Co), r 444 61st.
 Jones Wm M, blksmith, rms 901 Wood.
 Jones Wm P, garage 401 Tel av, rms 408 same.
 Jones Wm P, b Hotel Avalon.
 Jones Wm R, carp, r 416 Shuey av.
 Jones Wm R, policeman, r 630 44th.
 Jones Wm S, dep sheriff, r 1076 63d.
 Jones Wm S, tailor, r 1230 Magnolia.
 Jones W Wade, grocer, b 546 Alcatraz av.
 Jong John, tmstr Standard Fencing Co, r 30 Hanna.
 Jonch John, molder, rms 347 Park av, E Okld.
 Jensen Arthur, mngr Murray & Ready, r 765 Jackson.
 Jonsson Edwln, foreman Wells Fargo & Co, r 5876 8th.

S. H. Sluus

Wholesale and Retail Dealer in

Wood, Coal,

Hay and ...Grain

Poultry Supplies

3858-60-62 GROVE STREET

Oakland, Cal.

ALL ORDERS PROMPTLY FILLED AND DELIVERED

DIEHL'S HAIR STORE

Wig Making and Gents' Toupees a Specialty

TEL. OAKLAND 316 HOME A 4749

Hair Dressing, Cutting, Shampooing, Manicuring, Facial Massage, etc.

All Kinds of Cosmetics and Perfumes

469 FOURTEENTH STREET

Jordan Printing Co

Every Man to his Trade
We are Printers

We also Manufacture
Rubber Stamps
and have for sale all kinds of
Rubber Stamp Supplies

We are fully equipped for the
Manufacturing of
Union Buttons
Mirrors and
Celluloid Checks

Jordan Printing Co

Phones Oakland 280, Home A 3280

411 Tenth Street Oakland, California



Jordan Printing Co

Every Man to his Trade
We are Printers

We also Manufacture
Rubber Stamps
and have for sale all kinds of
Rubber Stamp Supplies

We are fully equipped for the
Manufacturing of
Union Buttons
Mirrors and
Celluloid Checks

Jordan Printing Co

Phones Oakland 280, Home A 3280

411 Tenth Street Oakland, California



V. H. GRAHAM

Plumbing, Steam and Hot Water Fitting

RECOMMENDATIONS FOR AND REMODELING OF RESIDENCE WORK OUR SPECIALTY

Telephones: Merritt 510, Home B1510

569 East Twelfth Street, Oakland

OAKLAND CITY DIRECTORY 1910

497

orfetz Fredk C, agt Smith Premier Typewriter Co, 918 Bway, rms Hotel Arcade.
 ost Henry, r 1541 Fruitvale av.
 ost Marie A, b 1541 Fruitvale av.
 pich Mrs Marie, r 1709 1/2 Atlantic.
 rdan Annie, died Nov 18, 09, age 45.
 rdan Anth, iron wkr, r 662 E 33d.
 rdan Archie M, salsn, r Vicksburg and Essex, Melrose.
 rdan Benj E, r 1029 60th.
 rdan Chas C, barber John Tisch Co, r 5412 Essex.
 rdan Chas H, tchr High School, r 548 25th.
 rdan Daphne E, b 396 Fairmount av.
 rdan David R, b 1424 50th av.
 rdan Edw, carp, r 3208 Galindo.
 rdan Edw B, music tchr, r 472 Moss av.
 rdan Edw M, biksmith, b 862 1/2 Adeline.
 rdan Elliott, carp, r 823 17th.
 rdan Elmer S, lab, rms 1169 E 15th.
 rdan Mrs Emma P, r 772 10th.
 rdan E V, bymn S P Co, r 914 Union.
 rdan Frances E, clk, b 1000 Peralta.
 rdan Frank, lab, b 662 E 33d.
 rdan Frank L, moved to Seattle, Wash.
 rdan Franklin T, eng S P Co, b 1000 Peralta.
 rdan Fred L, r 17 53d av.
 rdan Fred R, vice pres Okld Cremation Association, r 93 Fairmount av.
 rdan Fisher R, phys, 204 First Natl Bank bldg, r 351 Walsworth av.
 rdan Geo, lab, rms 917 Jefferson.
 rdan Geo W, metr repr Okld G L & H Co, r 480 E 14th.
 rdan Harriet W (wid John), b 3027 Bridge.
 rdan Herbert G, carrier P O, r 480 44th.
 rdan Isaiah, eng S P Co, r 1000 Peralta.
 rdan Isaiah Jr, fireman S P Co, r 1105 Wilow.
 rdan Jane (wid Edw), b 1159 1/2 7th.
 rdan Jennie L (wid John T), boarding 856 Bway.
 rdan John, lab Judson Mnfg Co, b 1701 Adeline.
 rdan John, potter Okld Pottery Wks, r 643 Kennedy.
 rdan John Jr, lab, b 643 Kennedy.
 rdan John A, r 705 17th.

JORDAN JOHN B.
 Propr Hotel Athens, 1304 Broadway.
 rdan John C, clk Okld G L & H Co, r 480 E 14th.
 rdan Jos M, r 662 E 33d.
 rdan Julia, b 643 Kennedy.
 rdan J, fireman S P Co, r 857 Campbell.
 rdan Leonard G, auditor, r 484 44th.
 rdan Lullus L, student, b 856 Bway.
 rdan L, tel opr, b 858 Bway.
 rdan Manuel, janitor Sweet School Annex.
 rdan Manuel, lab, r 671 E 34th.
 rdan Maria (wid Michl), r 1570 17th av.
 rdan Mary F (wid Wm H), r 562 23d.
 rdan Maxwell I, salsn D F Minney, r 293 Fairmont.
 rdan M Gertrude, asst Carmichael & Frez, b 5412 Essex.
 rdan Mrs M J, clk Taft & Pennoyer, r Bkly.

Jordan Olbhia, clk J A Barlow, b 5412 Essex.
 Jordan Patk, driver II & L Co 2, r 480 E 14th.
 Jordan Peter A, vice pres Dodge, Sweeney & Co, r Ala.

JORDAN PRINTING CO.
 (Albt A Long, Wm H Irving), Printing Engraving, Rubber Stamps, Advertising Mirrors and Buttons, 411 10th, Phones Okld 250, Home A3280. (See adv opp.)
 Jordan Robt V, dep Co Clk, Hall of Records, r Bkly.
 Jordan R Howard, carp, r 3027 Bridge.
 Jordan Simeon C, mining, r 52C Vernon.
 Jordan Thos L, died July 17, 09, age 25.
 Jordan Tony, rms 662 33d.
 Jordan Wm, messr Red Line Mess & P D Co, b 856 E 21st.
 Jordan Wm E, clk, b 1000 Peralta.

JORDAN WM H.
 Correspondent S F Call, r 4022 Tel av.
 Jordan Wm H, policeman, r rear 1159 7th.
 Jordan Wm T G, bkpr Dodge, Sweeney Co, r 1981 Hastings av.
 Jorey, see also Jory.
 Jorey Gertrude (wid Wm), rms 824 13th.
 Jordfald Theo, seaman, b 1174 61st.
 Jordan Antone, lab S P Co.
 Jordan Fisher R, phys, r 351 Walsworth av.
 Jordan Thos, lab S P Co.
 Jorgensen, see also Jurgensen.
 Jorgensen Mrs Adeline C, r 1156 23d av.
 Jorgensen Alfred J, clk H Werum & Co, r 2100 Peralta av, Fruitvale.
 Jorgensen Alfred T, teas and coffees 138 Hellen.
 Jorgensen Carl P, foreman, r s s Francis 1 w of Huntington, Leona Hts.
 Jorgensen Catherine, stenogr Pac Coast Borax Co, r S F.
 Jorgensen Chas F, policeman, r 398 Moss av.
 Jorgensen Christ, car opr O T Co, r 1570 32d.
 Jorgensen Christian (Jorgensen & Johansen), r 1565 23d av.
 Jorgensen Christian M, watchmkr P C Pulse & Co, r Bkly.
 Jorgensen Edw, plumber, b 1087 59th.
 Jorgensen Einar, mach, b 138 Hellen.
 Jorgensen E I, lino opr Tribune, r Bkly.
 Jorgensen Geo, deckhand, r 1113 Peralta.
 Jorgensen Grover C, painter, b 1565 23d av.
 Jorgensen Hans, lab S P Co.
 Jorgensen Hans, carp, rms 212 8th.
 Jorgensen Helma, stenogr, b 1265 24th av.
 Jorgensen Jas, clk R M S, r 865 Madison.
 Jorgensen Jas T, salsn, r 778 8th.
 Jorgensen John, deckhand, b 1228 Chestnut.
 Jorgensen John C, mach, r 25 Lake av.
 Jorgensen Jorgen C, cement wkr, r 4413 Penniman av.
 Jorgensen Jeff, tmstr Remillard Brick Co, r 659 Clay.
 Jorgensen Martin H, carp, b 138 Hollis.
 Jorgensen Ole, mstr mariner, r 2019 Peralta av, Frvtl.
 Jorgensen Soren, tailor 3505 Fruitvale av.
 Jorgensen Thos, china decorator, rms 673B 22d.
 Jorgensen Viotor, seaman, r 5976 McCall.
 Jorgensen & Johansen (Chris Jorgensen, Peter Johansen), shoemkrs 1181 23d av.
 Jorgensen Christian, r 1210 Peralta.

Rooms 303-304-305
 Bacon Block, Oakland

**WE COLLECT YOUR BILLS
 FINANCIAL RATINGS**

DEAN LAW & COLLECTION CO., INC.

OAKLAND PHONES { OAKLAND 1934
 HOME AT246

SAN FRANCISCO PHONES { DOUGLAS 641
 HOME C2736

Rooms 911-913 Phelan Bldg.
 San Francisco, Cal.

POLK'S LUMBER DIRECTORY OF THE UNITED STATES
 A COMPLETE EPITOME OF THE LUMBER
 : : : TRADE AND KINDRED INTERESTS : : :

Baldwin Building & Investment Co.

H. W. BALDWIN, Manager
Office Hours 10-12

CONTRACTORS AND BUILDERS--DESIGNERS OF ARTISTIC HOMES
BUILDING LOANS--PLANS FURNISHED AT REASONABLE RATES

Res. Phone Berkeley 2195

Office and Mill, 2610 SHATTUCK AVE., Phone Berkeley 5375

498

1910 POLK-HUSTED CO.'S



If You Must Move, See That You Move Right
1070 BROADWAY

Jorgenson Christina M (wid Hans P), b 2014 Brook.
Jorgenson John, deckhand S P Co, r 669 17th.
Jorgenson J, clk Taft & Pennoyer, r 778 8th.
Jory, see also Jorey.
Jory A T, stockkpr Worden-Meeker Co Inc, r S F.
Jory Edw E, pressman, rms 589 22d.
Jory Fred, mariner, rms 1819 Tel av.
Jory Jas A, r 1444 E 18th.
Jose Jesse, lab S P Co.
Jose Lester, driver T E McGovern, r S F.
Joseph Bernard, junk, r 266 4th.
Joseph Chas, fruits 411 San Pablo av, r 685 18th.
Joseph David, colr, r rear 1235 Poplar.
Joseph Edw, cook S P Co.
Joseph Eli, carp, rms 677 Sycamore.
Joseph Ella M (wid Wm), r 823 Chester.
Joseph Emanuel C, tailor Kinley & Boyesen, r 2803 Peralta av.
Joseph Fannie, b 266 4th.
Joseph Florence M, student, b 534 20th.
Joseph Francisco, lab, r s of 39th av nr The Hts, Laurel Grove.
Joseph Frank, saism F F Porter, r 5 Hannah.
Joseph Frank, r 1394 12th.
Joseph Frank, tmstr, rms 759 Jackson.
Joseph Frank, tmstr, b 668 Madison.
Joseph Frank A, drayman, r 1406 Linden.
Joseph Harry A, asst mngr, r 1272 Webster.
Joseph Hattie, b 668 Madison.
Joseph Henry F, clk, r 584 20th.
Joseph Jolln (Rose & Joseph), r 914 Grove.
Joseph John, Ins agt, r w s Grand av 3 n of E 14th.
Joseph John F, treas San Francisco Produce Co, r S F.
Joseph Jos, r 566 24th.
Joseph Jos, lab S Lichtenstein, r 1021 E 22d.
Joseph Jos, tmstr, r 668 Madison.
Joseph Jos Jr, tmstr, b 668 Madison.
Joseph Jos, emp Cal Cotton Mills.
Joseph Jos C, agt Met Life Ins Co, r Ftchburg.
Joseph Jos S (M L & J S Joseph), b 1267 6th av.
Joseph Mrs Julia, Christian Scientist 566 24th.
Joseph Julius, importer, b 150 E 18th.
Joseph Louis, emp Cal Cotton Mills.
Joseph Manuel, carp, b 1394 12th.
Joseph Manuel, seaman, r 756 Willow.
Joseph Manuel F, lab S P Co, r 1001 E 26th.
Joseph Manuel L (M L & S L Joseph), r 1267 6th av.
Joseph Mary (wid Wm M), r 1837 1/2 Grove.
Joseph Mary, b 953 62d.
Joseph Mrs Mary, r 1837 Grove.
Joseph M L & J S (Manuel L and Jos S), draymen 1267 6th av.

Joseph Oscar, millhand W P Fuller & Co, r 733 Center.
Joseph Mrs Ray, b 266 4th.
Joseph Thos, saloon, b 1800 1/2 5th.
Joseph Wm, elec, b 1837 1/2 Grove.
Joseph Wm B, chf eng and supt Union Sav Bank bldg, r 2127 Chestnut.
Josephs Antone W, carriage painter Kiel & Evans Co, r 690 58th.
Josephs Frank, fireman, r 580 61st.
Josephs Frank A, saloon 820 Franklin, b 828 same.
Josephs Jos, lab, r 636 Chestnut.
Josephs Manuel, lab Judson Mnfgr Co.
Josephs Rose, emp Cal Cotton Mills.
Joseph Saml, floorlry Inland Floor Co, r Ala.
Josephs Virginia G (wid Frank B), r 823 Franklin.
Josephson Fred A, r 1503 7th av.
Joslin Arba V, elec, b 460 Edwards.
Joslin Frank E, clk R M S, r 1276 10th av.
Joslin Herbert R, lab S P Co, b 1405 9th.
Josselyn Joel S, sec Gross-Mackinson Co Inc, lawyer 205 Union Savings Bank bldg, r Bkly.
Jost Edw N, h Altenheim.
Jost Fredk, foreman S P Co, r 31 8th.
Jost Wm, real est, r 1467 39th av.
Joste Edw T, clk, r 1933 Filbert.
Jouanillon C, Indry wkr Union French Lndry, r 857 Isabella.
Joubert Mrs Catherine, Indry wkr Mme Coin's Lndry, r 6307 Herzog.

Bay City Well Works

Well Drilling, Boring and Pump Work

Warehouses and Shop

Park Ave. & Horton St., Emeryville

GEO. F. MARCUS, Proprietor

Phone Piedmont 2278

Est. 1946 54th St., OAKLAND

Joubert Leon P, real est 13 Tel av, r 1378 Franklin.
Joubert Louis, bartndr 874 Bway, r 6307 Herzog.
Jourdain Elizabeth, hairdresser 674 35th.
Jourdain Eva, seams Alvis Kovarik, r 2108 43d av.
Jourdonnais Lucien, lab S P Co.
Jourdonnais Marcisse, lab S P Co.
Journal Philip, barber 412 12th, r 1684 Waverly.
Journal Philip Jr, barber Philip Journal, b 1684 Waverly.
Journal Philip P, barber P S Journal, b 1684 Waverly.
Journal Philip S, barber, r 1684 Waverly.
Jouvenal A, clk Goldberg, Bowen & Co, b 1596 17th av.
Jouvenal Charlotte M, cashr, b 1596 17th av.
Jouvenal Emile K, pressman, b 1596 17th av.

THIS DIRECTORY IS ALWAYS

PRINTED BY THE JOB PRINTING DEPT.

OF THE **TRIBUNE**

LARGEST FINEST LINE IN OAKLAND

PRINTED BY

MEANS EVERYTHING IN
AUTOMOBILES AND VEHICLES
The Best the World Affords
OAKLAND
TWELETH AND JACKSON STS.

Studebaker

READ THE
Saturday Evening Post
EVERY NEWS STAND

MARTIN KNUDSEN & CO.

CEMENT AND CONCRETE WORK

10 RIO VISTA AVE., OAKLAND Phone A 4274 *Buildings, Floors, Sidaewalk*

OAKLAND CITY DIRECTORY 1910

499

avenal Eugene H, solr M C Schulze, r 1596 17th av.
 avenal Hugo G, r 1596 17th av.
 avenal Hugo G Jr, pressman Okld Engr, r b 1596 17th av.
 avenal Lottie, cashr M C Schulze, b 1596 17th av.
 avich Matilda C, clk, b 1596 17th av.
 avich Martin, lah S P Co.
 ay Aloysius A, tchr, b 1124 13th av.
 ay Chas H, r 1839 5th av, Elmhurst.
 ay Chas H, fuel and feed E 14th nr Baker av.
 ay Harry, porter, b 3207 Putnam.
 ay Mrs Nellie M, furn rms 1124 13th av.
 ay Thaddeus R, colr Peoples Water Co, r 819 53d.
 ay Wm S, dyer, b 677 Sycamore.
 ayce Albt M, r 364½ 10th.
 ayce Catherine (wid Thos), r 1641 Filbert
 ayce Chas C, r 810 14th.
 ayce Fred W, carp, r w s of Saratoga av 1 s of E 14th, Elmhurst.
 ayce Harry H, cond O T Co, rms 674 E 33d.
 ayce Hazel H, clk H C Capwell, b 430 36th.
 ayce Jas A, salsn Kahn Bros, b 1641 Filbert.
 ayce Jas A Jr, clk, J HGabriel, r 810 14th.
 ayce John, foreman S P Co, r 1666 Atlantic.
 ayce John Jr, lab S P Co, r 1666 Atlantic.
 ayce Josephine M, clk, b 1641 Filbert.
 ayce Martin, mach S P Co, r 1674 Pacific.
 ayce Mary E (wid Eugene A), r 430 36th.
 ayce Michl J, gateman S P Co, rms 566 E 11th.
 ayce Michl L, fireman, b 1641 Filbert.
 ayce Thos F, floorwkr, r 857 Grove.
 ayce Thos H, clk 3636 Galindo.
 ayce Wm A, clk Geo Mosbacher, b 1641 Filbert.
 ayner John, lab H G Williams Co, r 22d and Filbert.
 ayner Mrs Mary B, r 598 66th.
 auanita Building 322 San Pab av.
 auanita Hotel, Saml Flsher propr, 322 San Pab av.
UANITA STABLE CO,
 John F Wohlhuter Mngr, Livery 496-498 25th, Phone Okld 105. (See classified Livery.)
 uantrv John, lah, r 707 Filbert.
 udd George R, supt, r 772 11th.
 udd Geo W, solr, r w s Mountain View av 1 s of Peach, Elmhurst.
 udd John J, fireman S P Co, b 1620 7th.
 udd Lettie M (wid Francis L), r 1620 7th.
 udd Orvan K, helper Century Electric Co, r 1462 13th av.
 uddell Bonifaz, r 665 7th.
 uddell Charlotte, died June 28, '09, age 65.
 uddell Osear, trav agt, r 665 7th.
 udge Addie, propr Vue du Lac Apts 154 E 16th.
 udge Anna, carpswever Jackson Furn Co, r 829 17th.
 udge Annie (wid John P), r 483 58th.
 udge Auth, plumber, b 557 39th.
 udge Bernard, contr plasterer 172 Ridgeway av.

Construction Motors Repairs Fixtures Supplies

Berkeley Electric Company

M. G. YARNELL, Mgr.

Office Residence

2123 CENTER ST. BERKELEY 2919 LORINA ST.

Phone Berkeley 5075

Judge Frank plasterer Bernard Judge, b 172 Ridgeway av.
 Judge Laura V, stenogr Dist Atty, b 172 Ridgeway av.
 Judge Mary (wid Wm), b 829 17th.
 Judge Stephen, horseman, r 1128 Santa Fe av.
 Judge Wm R, steward, r 991 Campbell.
 Judie Benj Z, driver Domestic Lndry Co, r 529 Hobart.
 Judkins Chas W, gateman, r 328 E 8th.
 Judkins Thos C, City Attorney Emeryville, r San Pab av se cor 45th.
 Judnie Mary (wid John), r 247 Park av. E Okld.
 Judson Alico A (wid Edvord S), r 1904 Tel av.
 Judson Helen L, bkpr Cherry's, b 507 San Pab av.
 Judson J W, b 3600 Tel av.
 Judson Mnfng Co (S F), H E Bothin pres, F D Parsons mngr, iron wks ft Park av, Emeryville.
 Judson Martha (wid Henry), b 520 28th.
 Judson Walter H, r 15 Lake Shore Apts.
 Judy Lydia, died Sept 17, '09, age 92.
 Juell Apartments, 75 Vernon.
 Jugan Gabrielle, r 461 4th.
 Julian Louis, lab S P Co.
 Juillerat Adolphe, sec, r 946 61st.
 Juillerat Edw A, clk, b 946 61st.
 Juillerat Ida H, tchr Bay School, b 946 61st.
 Julia Jos, lab, r 1076 E 19th.
 Juirici Merl, emp New Method Lndry, b 488 42d.
 Juisti Frank, pedlar, r 1517 3d.
 Juisti Manuel, lab, b 1517 3d.
 Juisti Mary, clk, b 1517 3d.
 Jules D, tmstr Union Gas Eng Co, r 1473 22d av.
 Julien Edw, 2dhand goods 442 Claremont av, r 1308 37th av.
 Julien Jas, cook, b 947 Pine.
 Julien Mrs K, rms 9th nw cor Oak.
 Julien Louis, pattermkr, r s s Orion 1 e of Nutley av.
 Julien Louis N, mngr, r 259 Harwood.
 Julien Thos, lab S P Co.
 Julio Anthony C, clk, r 2012 Bway.
 Julius John, shoemkr, r 354 3d.
 Julius Theo, clk John Sardell, b 3021 Farnum.
 Jump Mrs Carrie E, phys 3412 Frtvl av.
 Junap Rebt L, phys 3412 Fruitvale av, r same.
 Junper Geo E, paperhng, r 1035½ 47th.
 Junction Coal Co, Wm Stahr propr, 1313 Peralta.
 Jund Adolph E (Jurd & Co), r 4502 West.
 Jund Geo, saloon 4501 Shattuck av, r 4503 same.
 Jund Henry, died June 6, '09, age 58.
 Jund Isabel (wid Henry), r 660 47th.
 Jund John, bartndr 4501 Shattuck av, b 4503 same.

P
A
T
E
N
T
S

Trade
Marks
Copy
Rights

Harry C.
Schroeder

415-416
FIRST
NATIONAL
BANK
BUILDING

Tel Oakland 2751
Home A2575

Western Heavy Hardware & Iron Co. Inc. 420-422-424-426 NINTH ST.

C. A. NESBITT, Mgr. Jobbers in Carriage Materials, Hardwood Lumber, Iron and Steel
 PHONES OAKLAND 5242 All Kinds Mill, Machine Shop and Blacksmith Supplies
 HOME A 4242

Esterly Construction Co., Inc.

CEMENT CONTRACTORS
2136 CENTER STREET BERKELEY, CAL.

PHONE BERKELEY 37

WALKS
FOUNDATIONS
WALLS
STEPS, CURBS

500

1910 POLK-HUSTED CO.'S



"ELATERITE IS MINERAL RUBBER"
THE WESTERN ELATERITE ROOFING CO.
SOLE MANUFACTURERS OF
ELATERITE ROOFING, ELATERITE DRILL, TAP DECKING, ELATERITE RAILROAD CAR ROOFING, "WERCOC" LIQUID CEMENT ROOF COATING, "WERCOC" WATERPROOFING AND ELATERITE PAINTS GENERAL OFFICES AND FACTORY, DENVER, COLO.
A. J. LUPTON, PACIFIC COAST MANAGER
CENTRAL COURT, BACON BLDG., OAKLAND, CAL.
Phone: Oakland 2318, Home A2518



Jund & Co (Adolph E Jund, Geo G Jenkins) elec 600 Tel av.
Jung Anra, died Mar 9, '09, age 83.
Jurg Bros Co, dry goods 1239 Bway.
Jung Dong, died Aug 8, '09, age 45.
Jung Gottlieb, route agt, r 419 38th.
Jung Yu Wo, died May 28, '09, age 47.
Junker Adolph J, restaurant 835 Bway, r 543 E 20th.
Jungk Mary B (wid Conrad), r 554 E 16th.
Junior Manuel V, paintmkr, r 1256 28th.
Junker Aug (Junker & Timpe), rms 902 E 14th.
Junker Herman O, eng S P Co, r 1808 4th av.
Junker & Timpe (Aug Junker, Wm Timpe), saloon 902 E 14th.
Junkins Jas L, car opr O T Co, rms 1322 5th av.
Junte Jacques, miner, r 3501 West.
Jurash Tony, helper, rms 1009 Harrison.
Jurash John J, waiter 529 16th.
Jurash Nicholas J, waiter 529 16th.
Jurgens Chas, pres The Winedale Co Inc and Globe Hotel 1166 Bway, r 930 Adelina.
Jurgens Chas H, dentist 1116 Bway, b 930 Adelina.
Jurgens Wm C, sec The Winedale Co Inc, r 1116 Bway.
Jurgensen, see also Jorgensen.
Jurgensen Edw, painter C J Doehring, r 3209 Lloyd av.
Jurgensen Fredk B, engr, r 3119 Elmwood av, Frtvl.
Jurgensen Helga, b 1404 10th.
Jurgensen Louis, carp, r 5309 Market.
Jurgensen Stella, r 1404 10th.
Jurgenson Geo, lab, b 1026 Chestnut.
Jurgenson John A, dairy products Free Mkt, r 1821 Myrtle.
Jurgewitz Fred, staff and stucco wks 1316 26th av, r 1015 E 17th.
Jurgewitz John, b 1132 E 12th.
Jurgewitz Louis A, lab, r 1132 E 12th.
Jurgewitz Wm, Vice-Pres, r 1132 E 12th.
Jurgewitz Wm R, vulcanizer, r rear 1015 E 17th.
Juri Jacob, lab S P Co.
Jurich J, fireman S P Co, r 1525 Henry.
Jurich Martin, lab, r 1711 Atlantic.
Jurich S, hlr S P Co, r 1672 Atlantic.
Juro Louis D, mech eng, r 320 Chicago av, E Okld.
Jurose Nicholas, lab S P Co.
Jurs Peter C, r 4163 Piedmont av.
Jury Arthur D, seaman, b 560 42d.
Jury G F, car opr O T Co, r 180 Athol av
Justi Adeline (wid Thos), r 1207 35th av.
Justi Antone, tmstr, b 1207 35th av.
Justi Frank, fruits Free Mkt, r Hayward.
Justice James M, r 4831 Maple.
Justice of the Peace Oakland Township Jas G Quinn, 376 Bway.
Justin Jos, switchman, b 1513 9th.
Justus Eliza A (wid Zachery T), r 259 9th
Justus Roy E, clk, b 259 9th.
Juvenile Court Detention Home and Probation Office of Alameda County 413 19th.
Juzix Chester, millman, b 1459 36th av.
Juzix Henry H, salns, r 1459 36th av.
Juzix Theo, carp, b 1459 36th av.



K

K D Co, leather 571 9th.
Kaaber Annie, cannr, b 1412 Castro.
Kaaber Dan, waiter, r 1412 Castro.
Kaas Chas A, bkpr, b 1509 12th av.
Kaas Geo A, salns, r 1794 34th av.
Kaas H Peter, r 1509 12th av.
Kabisius Chas, artist, b 261 E 9th.
Kabisius Ernest, coppersmith S P Co, r 261 E 9th.
Kabisius Minnie, clk, b 261 E 9th.
Kabisius Wm C, plumber 918 Webster, r 1321 6th av.
Kadell Jas W, bkpr W G Manuel, r 520 25th.
Kadow F W, cond O T Co.
Kady Ellen (wid Danl), r 677 33d.
Kady Wm C, clk Sperry Flour Co, b 677 33d.
Kady Winifred, stenogr J W Stetson, b 677 33d.
Kacintz Jos, barber, r 962 Market.
Kaelin Jos R, r 1320 8th.
Kafoury Abram, lab S P Co, b 1400 11th.
Kafoury Peter L, car cnr, r 1400 11th.
Kafoury Saml P, clk, b 1400 11th.
Kage Henry, eng, r 1017 Alleen.
Kahl A L, b 1619 9th av.
Kahl John, car opr O T Co, r e s of Orchard l s of 13 av, Elmhurst.
Kahler, see also Kaler.

KAHLER CHARLES,

Mngr Anheuser-Busch Brewing Assn, r 844 Jackson.
Kahler E, emp S P Co, r 569 8th.
Kahn, see also Cahn, Cohen and Cohn.

KAHN BROS,

Solomon Kahn, Pres; Frederick Kahn, Vice-Pres; Dry Goods, Millinery, Shoes and Crockery, Washington ne cor 12th, Phone Okld 4469.
Kahn Earnest D, farmer, rms 1736 12th av.
Kahn Fredk, vice-pres Kahn Bros, r 672 Walsworth av.
Kahn Irving H, with Kahn Bros, b 668 Walsworth av.
Kahn Lillian (wid Henry), r 407 Walsworth av.
Kahn Nelson, tailor, r 978 21st.
Kahn Realty Co, Solomon Kahn pres Frederick Kahn sec, Wash ne cor 12th.
Kahn Sidney S, asst mngr Kahn Bros r 66 Wentworth av.
Kahn Solomon, b Altenheim.
Kahn Solomon, pres Kahn Bros, r 668 Oakland av.
Kahrs Cornice Works, Louis D Kahrs mngr, 1415 13th av.
Kahrs John H, bookbndr, r 878 58th.
Kahn Louis D, mngr Kahrs Cornice Wks r 1415 13th av.
Kahrs Louis W, student, b 1415 15th av.
Kahrs Ruth, student, b 1415 13th av.
Kaighn Benj, spl police, b 932 Magnolia.
Kaighn John, fireman, r 932 Magnolia.
Kain, see also Kane and Cain.
Kain John W, housesmith, r 1668 Bway.
Kaindl, see also Kendall.
Kaindl Jos, mach Cleveland Faucet Co r 1311 19th av.
Kairri Robt J, carp, r 1302 51st av.
Kaiser, see also Kayser, Keyser, Kiser.
Kaiser Aug H, r 21 Cypress, Frtvl.
Kaiser Frank, ydman, r 1572 Linden.

F. WILLIS SHARPE Gold and Silversmith

487 Fourteenth St., Bet. Broadway and Washington

Phone Oakland 3578

OAKLAND, CAL.

EMERYVILLE HARDWARE and TOOL CO.*Builders' Hardware, Stoves, Kitchen Utensils, Mixed Paints*

Opposite First National Bank of Emeryville

SAN PABLO AVE. AND 40th ST.

OAKLAND CITY DIRECTORY 1910

501

Kaiser Frank M, cement wkr, r 914 21st.
 Kaiser Fred S, stucent, b 21 Cypress, Ftrvl.
 Kaiser Geo, clk Pac Coast Lbr & Mill Co, r 5332 E 10th.
 Kaiser Geo F, painter, r 560 16th.
 Kaiser Georgia, b 560 16th.
 Kaiser Gertrude, glovemkr, rms 1112 34th.
 Kaiser Gustav A, real est, r 2918 Fruitvale av.
 Kaiser Henry, cooper, r 5332 E 10th.
 Kaiser Henry A, r 2924 Fruitvale av.
 Kaiser Herman, mach Union Mach Wks, r 1011 83rd.
 Kaiser Hermine, b 2918 Fruitvale av.
 Kaiser Jos, milker Alex Mac Quarrie.
 Kaiser Ralph L, mgr Leland's Sample Shoe Shop, r S F.
 Kaiser Ruth, stenogr, b 560 16th.
 Kaiser Thos F, ydman S P Co, r 1358 8th.
 Kaiser S, ydman Burnham Standeford Co, r 1752 Linden.
 Kabael Andr, tailor, r 471 59th.
 Kalaris Nicholas, lab S P Co.
 Kalas Geo (Donnes & Kalas), rms 911½ Bwy.
 Kalen Louis W, driver, rms 711 E 34th.
 Kaler, see also Kahler.
 Kaler Henry, mining, b 966 10th.
 Kaler Michl C, carp, r Jones av nw cor 2d, Elmhurst.
 Kales Arthur F, clk, b 176 Lake.
 Kales Frank A, draftsman Okld G L & H Co, b 176 Lake.
 Kales Martin W, r 176 Lake.
 Kales Rose E, b 176 Lake.
 Kales Ruth A, b 176 Lake.
 Kales Spencer M, student, b 176 Lake.
 Kallsky Louis, salmn, rms 25d nw cor San Pab av.
 Kallsted Carrie, cash girl Hale Bros, b 1819 50th av.
 Kallsted Nels S, lab, r 1819 50th av.
 Kalling Aug, master mariner, r 1345 52d av.
 Kaltenbrunn John A, grocer 1030 Willow, r 1672 11th.
 Kalthoff Geo H, music tchr 1414 West.
 Kamayatsu H, tailor 1460 7th.
 Kamena Henry M, elec, b 962 41st.
 Kamena Jos H, pressman, r 962 41st.
 Kamena Wm J, plumber, b 962 41st.
 Kamena Wm T, pressman, r 2122 Union.
 Kamikawa S, shooting gallery 826 Washn Kamiya Geo, porter John Breuner Co, r 67 6th.
 Kampe Solomon, b 1026 60th.
 Kamper Edw, metal wkr, b 5015 E 14th.
 Kampling Fred W, painter Baker Sign Co, r 429 San Pab av.
 Kampling Harry, painter Baker Sign Co, r 5335 Grove.
 Kamrath Gottfried, r s s Vista 1 w of Nutley av.
 Kan Hung & Co, genl mdse 363 8th.
 Kanable Fannie M, died Mar 12 09 age 54.
 Kanaga Nera, studt Polytechnic Bus Col, b BKly.
 Kanazawa Jukichi, tailor 1754½ 7th, rms 1758 7th.
 Kane, see also Kain and Cain.
 Kane Alex W (Fibush & Kane), r 325 Merrimac.
 Kane Alice (wid C), r 628 Merrimac.
 Kane Bartholomew, clk, b 1478 34th.
 Kane Carrie, b 584 E 16th.
 Kane Christ, boiler-mkr, b 1420 10th.
 Kane Dennis, died Dec 31 09 age 65.
 Kane Ella, b 1451 9th av.
 Kane Ellen (wid Christ), r 1420 10th.

Kane Emma G, prin Garfield School Annex, b 584 E 16th.
 Kane Frank P, colr S P Co, r 634 62d.
 Kane Geo, clk, r s s of Hillside 2 w of Grand av, Elmhurst.
 Kane Hiram, tmstr, r 1066 24th.
 Kane Jas, colr, rms 103 E 14th.
 Kane Jas G (Madder & Kane), r 4820 Cherry av.
 Kane Mrs Johanna, r Orchard av ne cor Sunnyside, Elmhurst.
 Kane John M, phys 416 Okld Bank of Savings bldg, r 381 Lenox av.
 Kane Jos F, b 484 27th.
 Kane Mrs Mary A, rms 1673 Grove.
 Kane Mary A, tchr Franklin School, r 584 E 16th.
 Kane Mrs Maude, r 461 45th.
 Kane Nellie, b 655 Madison.
 Kane Nora, nurse, rms 1401 7th av.
 Kane Patk, lab, r 970 61st.
 Kane Robt E, stenogr W F & Co, r S F.
 Kane Rose (wid Jas), r 484 27th.
 Kane Rose E, b 1478 34th.
 Kane Thos, stableman Standard Oil Co.
 Kane Thos E, blksmith 559 E 14th, r 1217 10th av.
 Kane Wm, livery 1656 Grove, r 322 21st.
 Kaneen C, Wilfred, appr Davis Dental Laboratory, b 563 37th.
 Kaneen Philip E, cond O T Co, rms 517 Tel av.
 Kaneen Wm, cond O T Co, rms 517 Tel av.
 Kanehiro Sigiyo, restaurant 815 Franklin.
 Kanein Edw C, tailor, r 1640 26th av.
 Kaneko J (Fugee, Kunhiro & Kaneko), r 724 21st.
 Kanitz Otto, humane officer and dep constable Ala Co, r 481½ Melrose av.
 Kanna Jas F, tmstr, rms 715 Webster.
 Kannelakis Chas, clk Lukas Bros, rms 834 Franklin.
 Kanno Mrs T (Gertrude Boyle), sculptor, r e s Fremont av 5 s of Lincoln av, Ftrvl.
 Kanouse Mrs Charlotte, r 1679 26th av.
 Kanouse Chester, appr S Kulchar & Co, b 1679 Shuey av.
 Kantos Thos, lab S P Co, rms 1508 3d.
 Kantz Helen (wid W F), r 539 36th.
 Kaphan Geo, meats 825 Washn, r 551 24th.
 Kaphan Irving, driver Geo Kaphan, b 551 24th.
 Kapich Geo, lab S P Co.
 Kapich John, lab S P Co.
 Kapitan Jos, r 1627 19th av.
 Kaplan Jos, pedlar, r 661 Madison.
 Kaplan Mildred, seams, b 1671 9th.
 Kaplansky David, r 11 Pacific av.
KAPP JAMES F,
 Real Estate, 305 First National Bank Bldg, Phone Okld 791, r 530 41st.
 Kapp Wm, tailor 506 Tel av.
 Kappenman Lily, bndr Horwinski Co, r S F.
 Kapple Wm A, driver, b 1061 Center.
 Kappler Edw L, clk, b 1716 47th av.
 Kappler Harvey G, clk Winsor Pottery Wks, b 1716 47th av.
 Kappler Sophia (wid Wm), r 1716 47th av.
 Kappler Wm J, clk Winsor Pottery Wks, b 1716 47th av.
 Karafotis Emanuel, janitor, r 206 Han-nah.
 Karas G, caretrn Pullman Co.
 Karas J, caretrn Pullman Co.

**P. N.
 KUSS
 & CO.**



Contractors

Artistic

Decorators

Painters

and Wood

Finishers..



**WALL
 HANGINGS**

x

1235

Broadway

PHONE OAKLAND 4596

ANDREW WHELTON REAL ESTATE
 Loans Negotiated Insurance

Telephone Main 421

SAN LEANDRO, CAL.

See . . .

**GEO.
H.
VOSE**

For . . .

**Real
Estate
Insurance
and
Notary**



**620
First
National
Bank
Building
OAKLAND**



**Phone
Oakland
440**

Hardware Dealers Don't Sell Shoes
For land's sake consult a land specialist when about to seek a money-making real estate investment.
Holcomb Realty Co., Inc., Investor of Capital
SAN PABLO AVE., AT 17th ST.
Are Reliable Ground Floor SPECIALISTS

Karasky John, cabinet mkr, r 6346 San Pablo av.
Karasson Frank, eng, r 512 Kennedy.
Karavas John, farmer, r N side Roosevelt av, Elmhurst.
Karavas Peter, farmer, r John Karavas, Elmhurst.
Karavelos Emil (Stathopoulos & Karavelos), r 767 Wood.
Kardasis Chas (Kardasis & Economu), r 1771 16th.
Kardasis Jas, lab S P Co, r 1771 16th.
Kardasis & Economu (Chas Kardasis, James Economu), restaurant 1771 16th.
Kardis Jas, lab S P Co, r 1771 16th.
Kardoza Jos R, salmn Mesmer-Smith Co, r San Leandro.
Karewski Hugo, trav agt, r 260 28th.
Karlson, see also Carlson.
Karlon Mich R, carp, r 1057 47th.
Karman Albert, inspr, r 1331 25th av.
Karman Neal, piano repr R F Hornung, r 619 San Pablo av.
Karman Ursula (wid Geo), r e s Bay View av I n of Sunnyside, Elmhurst.
Karner Alwin, ice cream mkr 1618 35th av, r 1620 same.
Karner Arthur, clk, b 1620 35th av.
Karner Mrs Maria, r 1620 35th av.
Karns E M, musician, rms 610 14th.
Karr Edw T, brkmm S P Co, r 1109 Poplar.
Karr John R, brkmm S P Co, r 874 Peralta.
Karr Wm E, emp S P Co.
Karry Myrtle, seams Am Dye Wks, b 671 10th.
Karslake Francis E, mach G A Faulkner, r 28 7th av.
Karsten Amanda E, b 2208 Peralta av.
Kartes Thos, bootbkl 40th SW cor San Pablo av.
Karth John, lab, r n s Mary nr Clay.
Karther Milton, lin opr Tribune, rms 406 8th.
Karvonen Gustave, awning lnger T Dahl & Co, b 1429 14th.
Kasack M S, rms 371 13th.
Kasavan Wm, emp S P Co, r 1463 Chestnut.
Kasch, see Cash.
Kaselan Bertha, b Altenheim.
Kasing Geo, barber L Calffisch.
Ka sonas Paul, lab S P Co.
Kasorra C, cleaner Pullman Co.
Kasovia John, hpr S P Co, r 1784 5th.
Kasovia N, lab S P Co, r 1816 10th.
Kast Frank X, clk, r 820 30th.
Kastens Frank H, gateman S P Co, r BRly.
Kastens Harry E, eng Gordon Syrup Co, r 1963 West.
Kastlebaum Jos, lab, rms 753 4th.
Kastor Walter, unstr Am Rubber Mnfgr Co.
Katharena Jos, mach S P Co, r 1728 10th.
Katharena Robt, mach, r 1708 14th.
Katic John, lab, b 1704 10th.

Katic John J, waiter 529 16th, r 569 15th.
Katic John M, lab S P Co, r 1529 7th.
Katic Martin, restaurant 529 16th, r 4461 Grove.
Katner Adolph L, bkpr, r 1416 34th av.
Kato Oscar A, expman, 5790 Dover.
Kato T, shoemkr 1031 E 21st.
Katsiles Jas, lab S P Co, rms 1680 16th.
Katsky John, lab, r 1364 E 10th.
Kattenhorn Herman C, r 1023 Chestnut.
Katum Jas L, messr, b 715 8th.
Katz Abraham, died May 7, '09, age 46.
Katz Augusta, studt, b 385 Orange.
Katz Benj (Katz Bros), b 385 Orange.
Katz Berthart (wid Abram B), r 385 Orange.
Katz Bros (Herman and Benj), jeweler, 953 Bway.
Katz Eva, studt, b 385 Orange.
Katz Herman (Katz Bros), mngr A Katz Co, r 385 Orange.
Katz John, shoemkr Jacob Berman, rml 668 Harrison.
Katz Rose, b 385 Orange.
Katz Sarah (wid David), b 575 7th.
Katzenbach Elizabeth J, b 1303 7th av.
Katenbach Henry J, stationery, r 46 Fairmount av.
Katzenberg Lawrence J, eng S P Co, r 6 Linda av.
Katzenberg Reuben, appr, b 66 Linda av.
Katzenberg Rosa (wid Frank), r 66 Linda av.
Katzet Stephen M, pay clk U S N, 997 6th.
Kauffmann, see also Coffman.
Kauffmann Henry A, rancher, r 162 Vicksburg.
Kauffman Albert, photogr 1501 Grove, 1002 Adeline.
Kauffman Aug, carp S P Co.
Kauffman Emil, dentist, r 662 Alcatraz av.
Kauffman Harry, chair mkr John Breuner Co, r Bkly.
Kauffman Henry, salns Rosenthals (Inc) r 582 30th.
Kauffman Jos, clk W P Fuller & Co, b 415 19th.
Kauffman John, lab Standard Underground Cable Co, rms 216 5th.
Kauffman John (East Old Creamery), 469 E 12th.
Kauffman Jos, rms 1303½ Clay.
Kauffman M, window trimmer H C Capwell Co, r 762 16th.
Kauffman Otto, carp S P Co, r 2921 Ab bey.
Kauffmann Benj, meats 4307 E 14th, 4309 E 14th.
Kauffmann Carl (P J Kaufmann & Co) b 762 16th.
Kauffmann Jos H, clk, r 415 19th.
Kauffmann Philip, upholstr John Breuner Co, r 716 16th.
Kauffmann Phoebe J (wid Jonas; P Kaufmann & Co), r 762 16th.
Kauffmann P J & Co (Phoebe J and Carl Kaufmann), meats 654 Bway.
Kaulfuss Reinhold, supt, r 1635 34th av.
Kaulkin Chas, meat ctr Breiling Bros rms 1473 8th.
Kaune Robt S M, bkpr, r 438 Walsworth av.
Kans Gust, cementwkr, r 4201 Allendale av.
Kavadias Sparos, waiter 903 Bway.
Kavanagh, see also Cavanagh and Cavanaugh.

Guaranteed 6 months old before bottling **TACOMA BEER** Telephone Oakland 309

avanagh John F, painter S F, b 1071 56th.
avanagh John M, tower man, r 1071 56th.
avanagh Matthew C, pressman Pac Manifolding Book Co, b 1071 56th.
avaraugh Hannah, clk, b 1056 Campbell.
avanaugh Maurice, cond O T Co, rms 218 E 17th.
avanaugh Geo M, gardener 380 E 12th.
awakami K, shoemkr 260 11th.
awalkowski Peter, china decorator 626 12th, r 1069 Brush.
awashima Suenoshin, pastor Japanese M E Mission, r 970 West.
awkins John E, r 1210 E 16th.
ay Mrs Bertha, r 1667 8th.
ay Richd P, meat crtr, r 963 E 14th.
ay Victor, printer 669 19th.
ayes Lena B, tel opr Pac T & T Co, b 1449 Franklin.
ayes Mary A (wid Geo W), r 1443 Franklin.
ayes Thos, candy mkr E Lehnhardt, b 1931 Linden.
aylor M J, ydman S P Co, r 1621 8th.
ayser, see also Kaiser Keyser and Kiser.

KAYSER ALBERT,

Vice-Pres Bank of Germany, r Lee nw cor Grand av.
ayser John R, driver, b 310 5th.
ayser Minnie (wid John), r 310 5th.
ayser Theresa, seams, b 310 5th.
ayser Paul W, cond S P Co, r 802 31st.
azbeer Asa G, lawyer, r 421 Clifton.
eady Michl, foreman, r 232 Louise.
eane, see also Keen, Keene and Kien.
eane Lawrence D, emp S P Co.
earney Alfred J, driver Oakland Parcel Del Co, r 576 9th.
earney Danl A, foreman, b 507 50th.
earney Edw C, tmstr, b 507 50th.
earney Emma, appr Mrs E E Burnell.
earney G J, emp S P Co, ft Wood.
earney Jeremiah, bartndr 769 Willow.
earney John, carpet elnr, rms 864 San Pah av.
earney John, lab, r 813 27th.
earney John J, salsn 771 Willow.
earney John M, lab, b 769 Willow.
earney John R, clk Thos Kearney, b 507 50th.
earney Jos, lab S P Co, r 1712 8th.
earney Lillian B, phone opr Victor-American Fuel Co, r Ala.
earney Martin, lab S P Co, b 769 Willow.
earney Patk, hlpr S P Co, r 1229 Chestnut.
earney Richd J, shoemkr, b 507 50th.
earney Selma, phys, 459 28th.
earney Thos, shoes 4961 Tel av, r 507 50th.
earney Thos J, tmstr, b 507 50th.
earney Wm, lab S P Co.
earns John, div supt Pac T & T Co, r 172 E 14th.
earns Jos G, lab E C, Gill, r 940 1/2 35th.
eating Alfred E, moved to Honolulu.
eating Annie (wid Jas), b 852 Alice.
eating Bernard E, emp S P Co, ft Wood.
eating Delia B, b 554 23d.
eating Frank, horseshoer 849 Clay, rms 507 6th.
eating H, painter Clayton Advertising Co.

LAYMANCE
REAL ESTATE COMPANY
REAL ESTATE AGENTS AND AUCTIONEERS.
1214-1216 BROADWAY, OAKLAND
Phones, Oak. 328 Home A 3328

Keating Jas M, carp, r 2615 34th av.
Keating John B, carp, r 1368 16th.
Keating John J, molder, b 590 22d.
Keating Mrs Julia (wid John), r 590 22d.
Keating Otto, studt, b 529 66th.
Keating Path B, bksmith Frank Keating, rms 507 6th.
Keating Rose C, clk, b 1368 16th.
Keating Warren, plasterer, r 1333 49th av
Keating Wm J (Oakland Realty Inv. Co), r 1459 Castro.
Keatley Parmelia (wid Thos), b 3416 E 14th.
Keaton, see also Keeton.
Keaton Jos N, barber, r 718 1/2 17th.
Keay Mrs. Kate, b 419 Park av E Okld.
Keay Wm, eng Cal Cotton Mills, r 419 Park av, E Okld.
Keay Wm, mach, r 1165 E 17th.
Kechiva Benj, watchman, r 871 Adeline.
Keck Mrs Caroline, b 3780 Piedmont av.
Keck Chas, tmstr, r 1561 Michigan av, Elmhurst.
Keck Frank E, switch tndr S P Co, r 1373 Irving av.
Keck Jos C, lab S P Co, r 1322 53d av.
Keddington Alvin, presiding elder Church of Jesus Christ Latter Day Saints, r 363 29th.
Kedon M, rms 371 12th.
Kee C & Co, produce, 357 11th.
Kee Fong, shoemkr 310 8th.
Kee Fred, carp, r Nutley av 1 n of Portland.
Kee Sam, laundry, 1052 Stanford av.
Keel John, rms 1303 1/2 Clay.
Keefe Anna, tchr Manuel Training and commercial high school, r 710 13th.
Keefe Cornelius J, policeman, r 660 23d.
Keefe Danl J, printer, r 865 18th.
Keefe Danl J Jr, clk, b 865 18th.
Keefe Edw, boxmkr, r 807 Castro.
Keefe Geo B, bartndr 1159 E 14th, r 1614 23d av.
Keefe Geo W, clk, b 807 Castro.
Keefe John F, ydman S P Ry, b 1508 9th.
Keefe J F, foreman S P Co, r 1214 8th.
Keefe Mary (wid John), r 677 26th.
Keefe Mary S, clk Mrs E Merriam, b 865 18th.
Keefe Mrs Sadie, nurse, r 1059 Castro.
Keefe, see also Keifer and Kiefer.
Keefe Claude R, clk, b 597 Newton av.
Keefe Jas R, r 597 Newton av.
Keefe Jesse R, bkpr, 830 Myrtle.
Keefe John W, contr 672 56th.
Keefe Kenneth H, stenogr, r 141 Newton av.
Keefe Ray F, clk, b 597 Newton av.
Keefe Chas A, bkbnrd, b 1030 Alcatraz av
Keefe Catherine C (wid John), r 1039 Alcatraz av.
Keefe Nellie E, stenogr, b 1039 Alcatraz av.
Keegan Margaret G, clk, r 1719 Adeline.
Keegan Mary (wid Simon), r 1719 Adeline.
Keegan M J, lab, rms 1086 41st.



CAFÉ
BAR
MEALS AT ALL HOURS
FURNISHED ROOMS
COZY - - - HOMELIKE - - - SELECT - - - GOOD SERVICE AND MITSIO
FAIR TREATMENT - - - CLEAN AIRY ROOMS
TELEPHONE MERRITT 3041
E. M. WINEGAR, PROPRIETOR

Ye Wafarer's Inn

Phone ALAMEDA 361

MEDICAL, SURGICAL AND OBSTETRICAL CASES

WHITE CROSS HOSPITAL

2260 SANTA CLARA AVENUE, NEAR OAK ST., ALAMEDA, CAL.

SUNNY ROOMS

GRADUATE NURSES

MODERN OPERATING ROOMS

REYNTIENS & MEERTENS

Acetylithe Welding Machines, Acetylithe Generators
Acetylithe Portable Lamps, Acetylithe Out Door Illuminating Plants
2313 WEBSTER STREET ALAMEDA

504

1910 POLK-HUSTED CO.'S

STANDARD GAS ENGINE CO.
MARINE, STATIONARY, PUMPING
and HOISTING ENGINES Etc.
Dennison and King Sts. East Oakland
At 23d Ave. Station Phone Merritt 140

Keelher Chas G. treas Waterhouse & Lester Co, r Bkly.
Keel, see also Keil Keill and Kiel.
Keel Jas H, cond S P Co, r 861 Henry.
Keeler Almarion L, painter, r 679 32d.
Keeler Geo W, driver Sunset Gro Co, b 679 32d.
Keeler Geo W, undertkr, r 542 34th.
Keeler John A, clk, r 679 32d.
Keeley, see also Keiley, Kiely, Kieley and Kiley.
Keeley Addie D, b 554 25th.
Keeley Chas P, bksmith, r 231 Hellen.
Keeley Chester, usher Cameraphone Theater, b 208 8th.
Keeley Horace C, clk, r 3300 Lynde.
Keeley John M, clk P O, r 208 9th.
Keeley Mrs Mary, rms 688 24th.
Keeley Patk J, emp W F & Co, b 1712 8th.
Keen, see also Keane, Keene and Kien.
Keen Edw G (J J Egan & Co), b 1067 Oak.
Keenan Ada I, b 207 13th.
Keenan Mrs Anna L, r 207 13th.
Keenan Clair V, floor walker Bowman & Co, r 15 Wayne av.
Keenau Jas, gardener, r 328 Hillside av.
Keenan Jas, lab S P Co.
Keenan Jos W, r 207 13th.
Keenan Josephine W, b 207 13th.
Keenau Mae, tel opr, b 1833 Harmon.
Keenan Margaret (wid Jas), r 717 10th.
Keenan Mary A, b 518 Walsworth av.
Keenan Owen, lab Standard Gas Eng Co, b 1058 E 17th.
Keene, see also Keane, Keen and Kien.
Keene Cella (wid J C), r 4824 Tel av.
Keene Chas H (Keene & Burns), r 1462 8th.
Keene Edw G, tmstr, b 363 Orchard.
Keene Henry J, tmstr, r 363 Orchard.
Keene Walter F, clk, b 557 27th.
Keene & Burns (C H Keene, F C Burns), grocers 1207 7th.
Keeney Saml S, clk A Schlueter & Co (Inc), b 811 16th.
Keep Josiah, tchr Mills College.
Keep Mrs Josiah, r Mills College.
Keep Nigel, adv tmstr A Schlueter & Co (Inc), r 1028 Filbert.
Keep Rosalind, r Mills College.
Keep Winthrop, r Mills College.
Keer Wm W, bksmith J H Mokler, b 32d cor Bway.
Keeran Rachel (wid John), rms 953 Allice.
Keesing Florence, b 517 27th.
Keesing Hannah, r 517 27th.
Keesing John B, b 517 27th.
Keetley Ella, seams, b 1024 Filbert.
Keetley Sarah (wid Harry), r 1024 Filbert.
Keeton, see also Keaton.
Keeton Eva, b W J Keeton, Elmhurst.
Keeton Lydia, b W J Keeton, Elmhurst.
Keeton Wm J, ydman S P Co, r w s Berlin 2 s of Walter, Elmhurst.

Keffer Foy E, asst M L Emerson, b 10 E 23d.
Keffoury John A, suspender mnfr, 14 7th.
Kegg Fred, watchman Piedmont Park.
Kegg Geo, artist Piedmont Park.
Keil Arthur, tmstr S P Co, r S F.
Keil Edw C, engr Oak Lithograph Co, r 1264 Webster.
Kehlet Mrs Moke, b 5605 Genoa.
Kehley Cornelius T, elec, r 8 Miami.
Kehoe Annie (wid Lawrence), r 859 20th.
Kehoe Christopher, trav salesman, b 20th.
Kehoe Denis H, lawyer, r 536 32d.
Kehoe Edw P, ironwkr Judson Mngf Co, 1520 Park av, Emeryville.
Kehoe Katherine A, milliner, b 536 32d.
Kehoe Lucy H, b 536 32d.
Kehoe Lawrence, carp, b 218 Hollis.
Kehoe Louisa, stenogr, b 859 20th.
Kehoe Mary, b 218 Hollis.
Kehoe Patk, lab, r 218 Hollis.
Kehoe Thos, 216 Hollis.
Kehoe Wm, iron wkr Judson Mngf Co, Keifer, see also Keefar and Kiefer.
Keifer Geo A, clk, b 831 34th.
Keifer Harry E, r 225 El Cerrito av.
Keifer Minnie, clk Kahn Bros, b 14 12th av.

KEIFER WM H,

Keifer Pres Oakland Builders Supply Co, r 496 34th.
Keil, see also Keel, Keill and Kiel.
Keil Huga D, vice-pres Hidecker L Co, r S F.
Keilbar Florence, emp Curtain Store, 611 1/2 18th.
Keilfar Ida M, tchr Clawson school, 611 1/2 18th.
Kelley, see also Keeley, Kieley and Kiley.
Kell, see also Keel, Keil and Kiel.
Kell Cornelia F (wid Geo R), r 1122 14th.
Kelly, see also Keeley, Kieley and Kiley.
Kelly David J (Genl), Keily & M (Inc), 1605 13th av.
Kelly Wm P, painter, b 1557 1/2 23d av.
Kelm Renj E, carp, r 718 18th.
Kelm Mrs Eliza A, r 718 18th.
Kelm Robt, ice cream mkr E Lehnhard, b 718 18th.
Keinz Conrad, massage 1207 34th av.
Keiser Annie (wid Wm), r 1360 14th.
Keitel Henry S, salesman, r 817 33d.
Keith Chas W (Keith & Bagley), r A Keith Chas W, vice-pres Sternberg-Kel Co Inc, r 269 E Oak.
Keith Edw J, porter, rms 922 Kirkham.
Keith Frances M, dancing tchr, b 12 13th av.
Keith Jane (wid Wm), r 1456 Linden.
Keith John, stenocr, r 1456 Linden.
Keith Nina H, emp Cahn, Nickelsburg Co, b 269 E Oak.
Keith Robt E, carp, b 269 E Oak.
Keith Royal A, carp, b 269 E Oak.
Keith Wm H, r 1242 13th av.
Keith & Bagley (Chas W Keith, Per Bagley), proprs Cal Launch Wks, n Tidal Canal nr Park st bridge.
Kehler Geo, mach, r 849 Madison.
Kehler John T, sawmkr, r 121 13th.
Kelleher Arthur W, bkpr Ransome-Crummey Co, r Bkly.
Kelleher Cornelius clerk, b 62 1/2 7th.
Kelleher Ellen (wid Patk), r 808 Jackson

We Deliver in Oakland

J. LEWIN, Meneger

Phone Home B 141

ALAMEDA TEA AND COFFEE CO.

2319 SANTA CLARA AVENUE

We give One Year's Subscriptions to any \$1.00 Magazines Free

Use our Superior Grade of Products and take advantage of our Premium Offer

elleher Mrs Grace H, forewoman M W
Hodkins Co, r 1107 7th.
elleher John, emp S P Co, r 1472 8th.
elleher Jos J, ydman S P Co, r 808
Jackson.
elleher J J, foreman S P Co, r 229 3d.
elleher Molly E, seams, b 808 Jackson.
elleher Richd, lab, b E 14th nr Yoakum
av.
elleher Thos F, seaman, b 808 Jackson.
elleher Wm, marine eng, r 524 58th.
elleher Wm J A, decorator, r 1083 66th.
ellenberger Adah (wid David), r 650
62d.

eller Albert J,
clerk,

b 674 E 27th.

eller Alvina, clk, b 3290 Forest, Frtvl.

eller Carrie, r 954 Union.

eller Chas A, lab S P Co.

eller Conrad, foreman, r 1909 Market.

eller Corwin C, clk, b 954 Union.

eller Edw, clk A Schlueter & Co Inc, b
572 17th.

eller Edw M, salsn, r 1312 Grove.

eller Elizabeth, tchr, rms 918 Adelne.

eller Elizabeth R, stenogr C G Dodge,
b 3822 Piedmont av.

eller Elmer C, agt, b 2222 Andover.

eller Frances, clk, b 121 13th.

eller Fred, lineman O G L & H Co, r
318 14th.

eller Geo M,

bkpr,

b 674 E 27th.

eller Harry A, appr Doak Gas Eng Co,
b 1909 Market.

eller Harry H, watchmkr, r 1762 23d av.

eller Hermann, barber 616 12th.

eller Jacob, musician, r 1369 12th.

eller Jas, men's furnisher 1001 Bway, r
766 16th.

eller Jas M, inventor, r 954 Union.

eller John, driver R O Hooven, r 3822
Piedmont av.

eller John C, clk, b 1909 Market.

eller John F, clk S P Co, r 1682 11th.

eller Jos J, dairy 3290 Forest, Frtvl.

eller Jos J Jr, painter, b 3290 Forest,
Frtvl.

eller Lenora, dressmkr, b 1519 8th av.

eller Leonard R, jeweler, r 1762 23d av.

eller Margaret, stenogr, b 3822 Pied-
mont av.

eller Mary, seams S P Co.

eller Mary E (wid Patk J), r 3822 Pied-
mont av.

eller May, clk H C Capwell Co, b 3822
Piedmont av.

ELLER M J,

Pres M J Keller Co, r 674 E 27th.

eller M C, rms 608 12th.

ELLER M J CO,

M J Keller Pres, Men's and Boys'

Clothing, Furnishings, Hats, Shoes,

Men's Tailoring, Ladies' Tailoring,

Shirt Making, Trunks and Suit Cases

1157-1159 Washington, Phones Okld 374,
Home A1374

eller Ralph G, barber, r 1519 8th av.

eller Richd, carp, r 2223 Andover.

eller Rose, stenogr, b 3822 Piedmont av.

eller Walter (Keller & Lewis), r 843
60th.

eller Wm, r 3053 Blossom.

eller Wm, bkpr, r 1510 26th av.

**COOLEY, LANGWORTHY
& McCARTHY**

REAL ESTATE--INSURANCE

2140 CENTER ST. BERKELEY

PHONE BERKELEY 5017

Keller Wm, car opr O T Co, r 170 E 16th.
Keller & Lewis (Walter Keller, W E
Lewis), meats 6455 Shattuck av.
Kellerhals Wm, carp, r 3811 Quigley.
Kellerholz Wm, carp S P Co.

KELLETT JOHN L,

Pres and Mngr of the Cal Co-operative
Medical Co, P O Box 374, r 674 31st.
(See adv.)

SEEK AND YE SHALL FIND
Sweet Spirits and Oil of Eden
Restores Vitality, Purifies Blood,
Cures Rheumatism, all painful
Nervous Diseases or no pay.

DR. JOHN L. KELLETT.

Oakland, Cal. P. O. Box 374.

Residence 674 31st.

Phone Piedmont 2093

Kelley, see also Kelly.
Kelley Alice C, clk Royal Creamery, b
1049 21st av.

Kelley Anna (wid Cornelius), r 215 Ettle.

Kelley Arthur, r 778 Kingston av.

Kelley Beatrice B, student Mills College.

Kelley Chas K, carp, r 640 46th.

Kelley Chas R, rms 936 Filbert.

Kelley Mrs Dora A, r 1207 Grove.

Kelley Edna M, stenogr S M Friedman
Co Inc, b 841 34th.

Kelley Edw, horseshoer Franklin nw cor
2d, r 128 Randwick av.

Kelley Edw T, meats 1232 E 22d, r 1014
57th.

Kelley Frederika (wid Wm), r 3705 Rhoda
av.

Kelley Geo W, fireman, r 2108 Elm.

Kelley G Arthur, pres and mngr The
Piedmont Press, r 778 Kingston av.

Kelley Henry P, elec Okld G L & H Co,
r Bkly.

Kelley H, car opr O T Co, r 115 Athol av.

Kelley Jas, carp, b n s 2d av 1 e of
Orange av, Elmhurst.

Kelley John J, carp, r 1126 E 16th.

Kelley John P, solr, r 114 Laurel av.

Kelley Jos M (Meehan & Kelley), r Hotel
St Mark.

Kelley L J, polisher Wiley B Allen Co, r
S F.

Kelley Mrs Mary G, r 630 14th.

Kelley Michl, lab S P Co, r 1723 8th.

Kelley Sibyl P (wid Zen), r n s 2d av 1
e of Orchard av, Elmhurst.

Kelley Susie (wid Phillip), r 165 Santa
Rosa av.

Kelley Wm J, supt, r 479 23d.

Kellinger F R, fireman S P Co, r 1201
Lafayette.

Kellner Antonia, b Althenhelm.

Kellner Michl J, lab, b 717 16th.

Kellogg Albt C, sec Owl Dental Co, r
S F.

Kellogg Chas E, carriage painter 1924
Bway, r 1188 E 16th.

TELEPHONES (OAKLAND 2344
HOME A 4821

Strable Manufacturing Co.
Hardwood Flooring
and Lumber
MANUFACTURERS

FIRST STREET, NEAR CLAY, OAKLAND

READ THE

Saturday Evening Post

EVERY NEWS STAND

HUMPHREY AUTOMATIC GAS HEATER
 WATER
1313 BROADWAY J. E. MIRANDA OPP. POSTOFFICE
 PHONES: OAKLAND 678, HOME A3481 **KEEPS YOU IN HOT WATER**

AMERICAN AND FOREIGN PATENTS
 812-814 CALL BUILDING

Trade Marks and Copyrights
FRANK P. MEDINA
 ATTORNEY-AT-LAW
 Corner Market and Third Streets

506

1910 POLK-DJUSTED CO.'S



Kellogg Chas W, r 1253 Grove.
 Kellogg Glenn, mach, rms 1708 14th.
 Kellogg G I, appr S P Co, r Bkly.
 Kellogg Harvey B, trav agt, r 650 27th.
 Kellogg Jas N, mnfg agt, r 250 63d.
 Kellogg John K, trav agt, r 4284 Howe.
 Kellogg Mrs Nellie, r 123 7th.
 Kellogg Sheldon I, r 99 E 11th.
 Kellogg Walter T, mngr Okld Gas & Elec Appliance Co, r 116 Monticello av.
 Kellogg Walter Y, mngr Cal Door Co, r Bkly.
 Kellum John C, r 1376 Webster.
 Kelly, see also Kelley.
 Kelly Adah, cashr Hale Bros, b 675 30th.
 Kelly Agnes (wid Jos F), r 729 7th.
 Kelly Alex, baker, r 109½ Eleth av.
 Kelly Alex S, phys 601 First Natl Bank bldg, r 5970 Tel av.
 Kelly Alex W, r 5970 Tel av.
 Kelly Alice, clk Royal Creamery, cor 21st av and E 14th.
 Kelly Alicia, milliner 1212 Clay, r 767 20th.
 Kelly Alvin, marine fireman S P Co.
 Kelly Ann (wid John), seams, r 269 9th.
 Kelly Annie (wid John H), b 1839 Myrtle.
 Kelly Annie W (wid John B), r 841 34th.
 Kelly Bernard, mstr mariner, b 3896 Webster.
 Kelly Bridget (wid Patk), b 1309 34th av.
 Kelly Chas, hostler 615 Eway.
 Kelly Chas M, rms 517 9th.
 Kelly Chas P, stenogr S P Co, b 3823 Piedmont av.
 Kelly Clara (wid Walter), dressmkr, r 1155 Castro.
 Kelly Mrs Clara M, furn rms 424½ 11th.
 Kelly C Augustus, bartndr 478 7th, rms 762 9th.
 Kelly Danl, car opr O T Co, r Lake Shore av 1 n of Prospect.
 Kelly Danl, carp, rms 670 22d.
 Kelly David S, carp, r 1133 Myrtle.
 Kelly Dominic, b Park av ne cor Railroad.
 Kelly Edna, student Polytechnic Bus Col, r Bkly.
 Kelly Edna M, stenogr, b 841 34th.
 Kelly Edw, Hkms S P Co, rms 1515 5th.
 Kelly Edw, horseshoer, r 128 Randwick av.
 Kelly Edw F, lab Cal Wire Cloth Co, r 1154 Santa Fe av.
 Kelly Edwin F, emp Burnham Standeford Co, r 28 Hellen.
 Kelly Mrs Eliza A, b 567 54th.
 Kelly Eliza H (wid John), r 759 Market.
 Kelly Ellen C (wid Thos H), r 21 7th.
 Kelly Emma (wid Geo H), rms 536 Filbert.
 Kelly Esther M, nurse, b 1505 Tel av.
 Kelly Ethel, clk O T Co, b 947 Linden.
 Kelly Ethel S, r 1126 E 16th.
 Kelly Eva M, clk, b 316 Tel av.
 Kelly Evelyn, clk J F Kelly Co, b 729 7th.
 Kelly Florence J, cashr, b 498 E 16th.

Kelly Francis, r 3823 Piedmont av.
 Kelly Frank M, clk The J F Kelly Co, b 729 7th.
 Kelly Fred, car opr O T Co, r n s 3d nw of Elmhurst av, Elmhurst.
 Kelly Fred J, plumber, b 5970 Tel av.
 Kelly Fred S, bartndr 28 San Pab av, b 1010 E 21st.
 Kelly Fred W, wire wkr, b 1154 Santa Fe av.
 Kelly Geo, cook S P Co.
 Kelly Geo E, bartndr, r 424½ 11th.
 Kelly Geo H, foreman, r 829 37th.
 Kelly Geo W, fireman S P Co, r 210 Elm.
 Kelly Helen L (H L Kelly Co), r 114 Jackson.
 Kelly Helen L Co (H L Kelly, E Vance), ins 501 First Natl Bank bldg.
 Kelly Mrs Hilda, furn rms 856 Market.
 Kelly Hugh, clk M J O'Dea, r 1428 10th.
 Kelly Hugh, lah, r 508 49th.
 Kelly Jas, studt St Mary's College, b 205 Bway.
 Kelly Jas, watchman S P Co.
 Kelly Jas F, foreman Robt Dulziel Jr Co, r 836 22d.
 Kelly Jas G, lab, b 1350 13th av.
 Kelly Jas H, boxmkr, r 762 9th.
 Kelly Jas J, r 960 22d.
 Kelly Jas J (Connelly & Kelly), r 63 60th.
 Kelly Jas M, plumber, r 2044 Union.
 Kelly Jas R, clk, rms 3822 Clarke.
 Kelly Jas W, cord, r 1507 12th av.
 Kelly John, r w s George nr Webster.
 Kelly John, clk, r 115 5th.
 Kelly John, lab, r 484 Hardy.
 Kelly John, lab, r 759 Market.
 Kelly John, orderly St Anthony's Hospital.
 Kelly John F, cond S P Co, rms 912 Wood.
 Kelly John J, r 588 58th.
 Kelly John J, clk S P Co, r 513 26th.
 Kelly John J, salmn, r 303 Flores.
 Kelly John M, paperbng Jas Cahill & C
KELLY JOHN R,
 Book and Job Printing 662-665 9th
 Phones Okld 3292, Home A3292. (See Classified Printers.)
 Kelly Jos, tmstr H G Williams Co, rrr 1222 12th av.
 Kelly Josephine M, cashr Sunset Gro Co, r Bkly.
KELLY J F COMPANY THE (INC),
 Irving A Cooke Mngr, Mautels, Grate and Tiles 723-731 7th, Phone Okld 175.
 Kelly J B, car opr O T Co, r 260 E 16th.
 Kelly J M, r Hotel St Mark.
 Kelly Kathleen, nurse 826 Franklin.
 Kelly Laura E (wid John B), r 590 28th.
 Kelly Laura R, student, b 590 28th.
 Kelly Lena (wid Thos), r 787 20th.
 Kelly Louis E, phys 132½ 10th av.
 Kelly Manuel E, hostler Behrmann & Johnson.
 Kelly Margaret, seams, b 966 22d.
 Kelly Margaret C, b 21 7th.
 Kelly Margaret M, restaurant 569 7th.
 Kelly Marie, bkpr, r 1213 Market.
 Kelly Mary, r 826 Franklin.
 Kelly Mary E, r 324 24th.
 Kelly Maurice, bartndr 833 Eway, r 109 Mead av.
 Kelly Michl, eng Brown & Adams Co.
KELLY MICHAEL J,
 County Treasurer Hall of Records, r 9th Myrtle.

POLK'S LUMBER DIRECTORY OF THE UNITED STATES
 A COMPLETE EPITOME OF THE LUMBER
 :: : TRADE AND KINDRED INTERESTS :: :

PHOENIX FLOUR

THE WHITEST
THE BEST
ASK YOUR GROCER

OAKLAND CITY DIRECTORY 1910

507



If You Must Move, See That You Move Right
1070 BROADWAY

Kelly Michl J, saloon 218 Tel av, r 216 same.

Kelly M, sweeper S P Co, r 862 Henry.
Kelly Nettie P, stenog S S Southworth, r Ala.

KELLY NORA,

(Ronayne Sisters) 42 San Pablo av, r 10 1/2 Mead av.

Kelly Patk, lab, r 833 Campbell.
Kelly Patk J, policeman, r 539 1/2 34th.

Kelly Phillip, studt St Mary's College, b 165 Santa Rosa av.

Kelly Richd A, carp, r 1850 13th av.
Kelly Robt J, ydman S P Co, r 1309 31th av.

Kelly Rose (wid Chas), r 947 Linden.
Kelly Sarah M (wid Robt G), r 814 Oak.

Kelly Thos, driver, rms 660 19th.
Kelly Thos, eng S P Co, b 999 Chester.

Kelly Thos, lab, b 515 6th.
Kelly Thos, plasterer, r 690 27th.

Kelly Thos, plasterer, r rear 1830 Adeline.

Kelly Thos, porter, r 1455 5th.
Kelly Thos C, ydman S P Co, r 1419 10th.

Kelly Thos J, clk, b 762 9th.
Kelly Thos H, emp S P Co, r Ala.

Kelly Thos P, cement wkr, r 255 Heilen.
Kelly Thos P, clk Oak Billiard Parlors, r 527 11th.

Kelly Thos W, supt St Mary's Cemetery, r Terminus Howe.

Kelly Vernon E (wid Edw), r 3025 Peralta av. Ftrvl.

Kelly Walter, auditor, r 670 25th.
Kelly Walter B, cutter, r 316 Tel av.

Kelly Wm, r 515 6th.
Kelly Wm, cement wkr, rms 501 7th.

Kelly Wm, driver Motor Parcel Del Co, r Bkly.

Kelly Wm, lab, rms 409 1/2 12th.
Kelly Wm C, wagon mkr, r 6635 Shattuck av.

Kelly Wm E, clk Okld G L & H Co, r 769 8th.

Kelly Wm F, bkbndr, r 1823 1/2 Adeline.
Kelly Wm H, b 316 Tel av.

Kelly Wm H, ball player, rms 579 12th.
Kelly Wm L, spl policeman, b 841 35th.

Kelly Wm P, carp, b 3118 Elmwood av.

KELLY WILLIS F,

2d Vice-Pres and Genl Mngr Oakland Traction Co, r Grand and Sheridan avs, Piedmont.

Kelly W J, painter Union Gas Eng Co, r Ala.

Kelman Albt A, b 4208 Howe.
Kelman Jas A, r 4208 Howe.

Kelman Percy H, colr, b 4208 Howe.
Kelsey Bryn, real est, r 518 39th.

Kelsey Ernest K, farmer, r 574 59th.
Kelsey House, furn rms 535 24th.

Kelstead Ole, bartndr 463 9th, rms 469 1/2 same.

Kelting Herman, tinner 1213 7th.
Kelting Wm, salsn, r 1501 34th av.

Kelton Mrs Alzada V, b 1268 12th av.
Kelton David J, printer, r 3653 Peralta av Ftrvl.

Kelton Harry K, div supt O T Co, r 1920 Linden.

Kemble David, mach, r 260 Park av, E Okld.

Kemble W D, mach Union Gas Eng Co, r Ala.

Kemmann Henry, painter S P Co.
Kemmelee Wm, rms 21 Park av, Emeryville.

Kenmiller Louis, truckman S P Co, r 1840 7th.

Kemp Alex N, moved to Los Angeles.
Kemp Alfred H, banker, r 61 E 12th.

Kemp Chas G, carp, r e s Loma Vista av 1 n of E 14th.

Kemp Frank B, shampooer Piedmont Baths.

Kemp Irvine, milliner Newman Cohn, r 519 1/2 45th.

Kemp L, rms 406 8th.
Kemp Henry E, salsn Western Finance Co, b Hotel St Mark.

KEMP HERBERT L,

Pres Oakland Furniture Co, r w s Waldon av 2 e of Walker av.

Kemp Linda A, asst Okld Free Public Library, b 61 E 12th.

Kemp Sidney H, draftsman Sturgeon & White, r 1182 E 20th.

Kempe Eric, mach Union Gas Eng Co, r 510 8th.

Kempe Hans A, mech dentist M V
Kempe, rms 373 3th.

Kempe Max V, dentist 552 Washn, r 963 Jefferson.

Kempel Geo, trav agt, r 149 Hollis.
Kempen Duncan, painter, r 861 1/2 Madison.

Kemper Jos B, bartndr 483 7th, r 522 15th
Kempf Adele (wid Henry A), r 412 E 18th.

Kempf Jos, driver Anchor Brewery, b 491 49th.

Kenkey Augustus F K, mnfrs agt, r 224 Mountain av.

Kempkey Augustus F K Jr, civ eng, b 224 Mountain av.

Kempkey Edw K, b 224 Mountain av.
Kempner Mark, r 5015 E 14th.

Kemper Phillip, iron wkr, b 5015 E 14th.
Kemppe W Fred, student Vander Naillen School, b 595 47th.

Kenake Lavinia L (wid Louis), r 916 Fallon.

Kenake Louis L, bkpr, b 916 Fallon.
Kenan Oscar, rms 265 12th.

Kenard Mrs Annie, r 535 29th.
Kendall, see also Kalnd.

Kendall Alpheus, pres and genl mngr Pacific Coast Lbr & Mill Co, r 1497 Tel av.

Kendall Bell, r 690 37th.
Kendall Bros (Jas H and John A), min- ing 96 Bacon blgd.



Wm. DeCoursey's Sweeping Compound
Cleans and Brightens Carpets and Linoleum
Disease Germs
Death to Fleas, Moths and
Beware of Fakes and Imitations

Manufactured By
Wm. DeCoursey & Co.

1611 Brush St.
Oakland, Cal.
Telephone Oakland 6009
718 Golden Gate
Avenue
San Francisco, Cal.
Telephone Franklin 4970

OAKLAND TRIBUNE
BOTH PHONES
EVERY EVENING — SUNDAY MORNING
Reaches 50,000 Homes Every Day 8th and Franklin St.

FLAGS AND BURGEEES WHITE-WALLACE CO.
INCORPORATED
Phone: { Oakland 194 Home A4194 1252 Webster



ALAMEDA RUG WORKS

RUGS MADE FROM OLD CARPETS

Carpets taken up, cleaned and relaid

2006 EVERETT STREET

Phone Alameda 39 ALAMEDA

508

1910 POLK-HUSTED CO.'S

Oakland Conservatory of Music

DIRECTOR
Adolf Gregory

The largest
and most
thoroughly
equipped
School of
Genuine
Musical
Instruction on the Pacific Coast.

203-05 TWELFTH ST., Corner Jackson
Sunset Oak. 4922—Home A2922

Kendall Mrs Clara, seams Taft & Pen-
noyer, rms 205 Tel av.
Kendall Elizabeth (wid David), r 1162
10th.
Kendall Flora, music tchr 265 10th.
Kendall Frank, baker Clem Martin & Son
Kendall F B, b Key Route Inn.
Kendall Geo N, lab Okld G L & H Co, r
811 Grove.
Kendall Harry G (Western Lbr Co), r
532 Hobart.
Kendall Herbert, contr, rms 474 9th.

KENDALL JAMES H

(Kendall Bros), Pres and Mngr Tonopah
Kendall Gold Mining Co, 96-98 Bacon
bldg, r 3056 Hillegass av, Bkly.

Kendall John A (Kendall Bros), r Berke-
ley.
Kendall J D, solr West Coast Life Ins
Co, rms 504 15th.
Kendall Matilda (wid Geo), b 1922 Union.
Kendall Maude M, stenogr, b 1914 Fran-
cisco.
Kendall Nelle E, b 690 37th.
Kendall Noah C (Western Lbr Co), r 1210
Jackson.
Kendall Rebecca A (wid Stephen), b 4109
Hillside av.
Kendall Renick, b 2017 Capp.
Kendall R E, cond O T Co, r 180 Athol av
Kendall Saml A, City Marshal Piedmont,
r 18 Walter av.
Kendall Thos M, boats 12th and Lake
Merritt.
Kendall Timothy C, chauffeur, b 24 Jer-
ome av.
Kenderes Stif, lab Clarke Bros, r 3324
Bargain.
Kendig Danl, b 109 Chase.
Kendig Isaac L, eng Okld G L & H Co,
r 107 5th.
Kendrick Edw, janitor Y W C A.
Kendrick John, cabinetmkr, r 3026 Capp.
Kenealy Miss M, cashr Taft & Pennoyer.
Kenfield Addle, seams, b 571 29th.
Kengrea Jos T, cementwkr, r 579 66th.
Keniston Mark H, r w s Vale av 2 s
Leona.
Kenna Jas F, tmstr, r 133 Hannah.
Kenna Jas R, ins, r 515 Oakland av.
Kenna Patrick J G, ins agt, r 602 E 21st.
Kenna Richd, eng Co 3 O F D, r 487
Moss av.
Kennard, see also Kinard and Kinnaird.
Kennard Mrs Annie, r 535 29th.
Kennard Mary (wid Saml E), furn rms
578 13th.
Kennard Thos D (Kennard & Luck), r E
14th ne cor Orchard.
Kennard & Luck (Thos D Kennard, Her-
man Luck), saloon E 14th ne cor Or-
chard.
Kennealy John, bartndr, r 805 Oak.
Kennealy Mary (wid Michael), r 548
37th.
Kennealy Morris J, lab, b 848 37th.
Kennealy Patk R, foreman, b 848 37th.

Kenneally Thos C, clk Boericke & Run-
yon Co Inc, b 848 37th.
Kennedy Albert E, clk, b 408 Oakland av
Kennedy Alex, mach, r 56 Belle Vista av.
Kennedy Annie, clk Geo Mosbacher, b
724 Henry.
Kennedy Annie, emp Cal Cotton Mills, b
1052 24th av.
Kennedy Arthur, distributor T H B Var-
ney.
Kennedy A, appr S P Co, r Ala.

KENNEDY A W,

Bus Mngr Hart Heater Co, r 963 E 27th
Kennedy Carrie P (wid Howard P), r
1575 Webster.
Kennedy Casey, clk S F, b 957 54th.
Kennedy Catherine (wid John), r 819 22d.
Kennedy Catherine (wid Wm), r 1184 E
12th.
Kennedy Chas, watchman, r 1467 9th av.
Kennedy Chas C, clk, b 1467 9th av.
Kennedy Chas H, fire man Peoples Water
Co, r Ala.
Kennedy David L, eng Eng Co 7 O F D,
b 69 Hannah.
Kennedy Duncan C, r 1607 48th av.
Kennedy Edna, nurse 767 61st.
Kennedy Edw A, carp S P Co, r 1338 25th
av.
Kennedy Elias, carp, r n s 2nd 1 e of
Brooklyn av, Elmhurst.
Kennedy Ellen, b 69 Hannah.
Kennedy E, emp Bekins Van & Storage
Co.
Kennedy Fannie L (wid Jas A), r 1057
12th av.
Kennedy Frank, tmstr, r 463 Hobart.
Kennedy Frank R, driver J H Davidson,
rms 5780 Adeline.
Kennedy Frank T, contr, r 623 Merrimac.
Kennedy Geo E, salsn Standard Oil Co,
r 1055 5th av.
Kennedy Mrs Georgia A, cook C A Sny-
der, r 464 43d.
Kennedy Gertrude (wid Chas L), r 710
13th.
Kennedy Harriet S (wid Jas), r n s Hop-
kins 2 w Franklin av.
Kennedy Harry J, millhand, r 718 Filbert.
Kennedy Harry M, bartndr 4900 Bway, r
314 51st.
Kennedy Herbert C, bkmm S P Co, r 1215
8th.
Kennedy Howard A, marine eng, r 1057
12th av.
Kennedy Jas, carp, rms 1358 8th.
Kennedy Jas, clk, r 1441 5th av.
Kennedy Jas A, glazier, r 953 10th.
Kennedy Jas F, foreman, r 1151 Poplar.
Kennedy Jas S, driver, b 530 35th.
Kennedy John, b 264 62d.
Kennedy John, clk, b 819 22d.
Kennedy John J, fuel 1214 Market, r
1209 same.
Kennedy Jos A, lawyer 605 Oakland Bank
of Savings bldg, r 521 Jones.
Kennedy Kate, b 1052 24th av.
Kennedy Laura A (wid Jas), r 1515 Fruit-
vale av.
Kennedy Lawrence, lab Hogan Lbr Co,
rms 962 Allice.

KENNEDY LOUIS J,

Dep City Assessor City Hall, r 1151
Poplar.
Kennedy Lyman O, cond, r 1002 Adeline.
Kennedy Margaret E, r 1460 23d av.
Kennedy Margaret S, nurse Oakland Cen-
tral Hospital, b 534 Willam.
Kennedy Mary A, b 108 5th.

Before looking further, call up F. F. PORTER
for Real Estate, Insurance, Loans, Notary or
Storage, at 1016 Broadway, either phone 1990

STOP

MUSIC AND MUSICAL MERCHANDISE

Pianos: WEBER
Pranola Pianos
Blasius & Sons
J. & C. Fischer
Kohler & Chase
Kohler & Campbell

1013-1015 Broadway, Oakland, Cal. KOHLER & CHASE, Inc.

ESTABLISHED 1850

TELEPHONE OAKLAND 1009

Karl H. Nickel Co.

Suite 211
Oakland Bank of
Savings Building

Telephones: Oakland 4552 Home A 4952

Real Estate, Insurance, Investments, Designing and Building

OAKLAND CITY DIRECTORY 1910

509

Oakland Elevator Co.

Installations :: Repairs
Inspections

8th, S. E. Cor. Webster Phone Oakland 3710

BERKELEY RUG WORKS
 RUGS MADE FROM INGRAINS, BRUSSELS, TAPESTRY AND STAIR CARPETS
 GINN & SONS
 PHONE BERKELEY 4465
RAG RUGS
SILK PORTIERES
COUCH COVERS

Kennedy Mary I, bkpr, b 1209 Market.
 Kennedy Michael, r 718 Filbert.
 Kennedy Orville J, mngr Swift & Co, rms 1304 Bway.
 Kennedy P D, mach S P Co, r 1038 1/2 Chester.
 Kennedy Rachael, b 69 Hannah.
 Kennedy Robt D, mach, b 1677 14th.
 Kennedy Saml A (Kennedy & Hyland), r 1667 19th av.
 Kennedy S A, lab Burnham Standeford Co, r 718 Filbert.
 Kennedy Thos, r 69 Hannah.
 Kennedy Thos, lab, r 724 Henry.
 Kennedy Thos E, lab, rms 2222 46th av.
 Kennedy Rev Thos J, asst pastor St Mary's Church, r 851 Jefferson.
 Kennedy Vincent A, saln, r 3043 Sanders
 Kennedy Walter B, teller State Sav Bank, r 1515 Fruitvale av.
 Kennedy Wiley W, tchr Heald-Dixon College, r 957 54th.
 Kennedy Wm, rms 121 12th.
 Kennedy Wm, mach S P Co, r 1518 9th.
 Kennedy Wm, truckman S P Co.
 Kennedy Wm G, bartndr 601 Webster, rms 354 1st.
 Kennedy Wm M, porter Pullman Co, r 1224 8th.
 Kennedy Wm R, millman, r 530 35th.
 Kennedy Wm R Jr, driver, b 530 35th.
 Kennedy Wm V, carp, r 108 5th.
 Kennedy W, indrywkr Antiseptic Lndry Co.

Kennedy Jcs F, carrier P O, r 1216 Campbell.
 Kennedy Martin, hlpr S P Co, r 2134 Feralta.
 Kennedy Mathilde, b 3445 Forest, Frtve.
 Kennedy Robt T, foreman, r 866 Adeline.
 Kennedy Russell, apprn J G Kenney, b 574 35th.
 Kenney Theo, boiler mkr Robt Datzler Jr Co.
 Kenney Timothy, flagman, r 1426 E 9th.
 Kenney Walter A, oils, r 453 Edwards.
 Kenney Wm J, bkpr, b 2134 Feralta.
 Kenney Wm, bkmm S P Co, r 1371 8th.
 Kenning Janella E (wid Thos J), b 1122 Liese av.
 Kenningham see also Cunningham.
 Kenningham John, b 3726 Peralta av.
 Kennison Edgar M, ins, r 1560 11th av.
 Kennison Jas F, ins agt, r 1269 Brush.
 Kenny see also Kenney and Kinney.
 Kenny Alfred J, bkpr Cosgraves, r 963 Myrtle.
 Kenny Andr A, marine fireman S P Co.
 Kenny John, lab St Mary's Cemetery.
 Kenny John P, solr Prudential Ins Co, r 551 33d.
 Kent Alex A, painter, r 3317 Forest, Frtvl
 Kent Carl A, waiter S P Co.
 Kent Claude D, driver Antiseptic Lndry Co, r 314 San Pab av.
 Kent Ernest, driver People's Express Co, r 1157 1st av.
 Kent Harry S, r 1410 Adeline.
 Kent Henry E, b 1157 1st av.
 Kent Lloyd M, clk, r 1315 1/2 Chestnut.
 Kent Richd D, r 550 58th.
 Kent Sally (wid Richd), rms 108 7th.
 Kent Thos E, shirt mnfr, r 832 Oak.
 Kent Walter B, ship carp S P Co, b 580 58th.
 Kent Wm, clk, b 268 E 10th.
 Kent Wm M, saloon 457 12th, r 555 24th.
 Kent Willis, clk J A Hill.
 Kenville Phillip S, carp, r 970 7th av.
 Kenworthy Harold F, clk in charge Piedmont Station P O, r 34 Santa Rosa av.
 Kenworthy Harry, expman, rms 1687 7th
 Kenworthy Silas J, saln, r 1376A Webster.
 Kenyon see also Kinyon.
 Kenyon Edith P, shirt mkr, r 1564 25th av.
 Kenyon Elizabeth, tchr Mills College.
 Kenyon Oscar A, sec Waste Products Co, r 865 38th.
 Kenyon Walter E, mach, b 1564 25th av.
 Keogh Mrs Brlidge, moved to S F.
 Keogh Danl, brklyr, r 3871 Grove.
 Keogh Frank, r 618 53d.
 Keon Nellie M, copylist County Recorder, r 728 11th.
 Keough Geo, plumber, rms 207 2d.
 Keough John W (Hansen & Keough), r 1552 Carroll.
 Keown Robt J, cashr, r 4206 Terrace.
 Kepke see also Klirke.
 Kepke Julius, bksmith, r 4111 Allendale av.

KENNEDY & HYLAND,
 (C A Yost, C H Smith, Samuel A Kennedy), Pacific Coast Agents Southwestern Broom Mngf Co, Evansville, Ind, 982 E 14th, Phones Merritt 101, Home B1501.
 Kennerley Mrs A C, clerk Taft & Pennoyer, r 507 San Pab av.
 Kennerson Elizabeth (wid Elisha), b 235 Hillside av.
 Kennerson Henry, boatldr, rms 673 Alice.
 Kennerson Wm J, carp, rms 673 Alice.
 Kennett Stephen, painter, b 665 4th.
 Kenney see also Kenny and Kinney.
 Kenney Alice, dkbnr, b 1061 Peralta.
 Kenney Arthur E, car opr O T Co, r 3445 Forest, Fruitvale.
 Kenney Chas D, elec 618 8th.
 Kenney Edw, marine eng, r 825 37th av.
 Kenney Francis J, towerman S P Co, b 1061 Peralta.
 Kenney Frank L, moved to Seattle, Wash.
 Kenney Fredk, fireman, b 1426 E 9th.
 Kenney Geo F, bkpr, b 2134 Peralta.
 Kenney Goo J, bksmith J G Kenney, b 574 35th.
 Kenney Irene Z, stenogr L Scatena & Co, b 1061 Peralta.
 Kenney Jas, bksmith, r 574 35th.
 Kenney Jas, concrete wkr, r 2117 Adeline.
 Kenney Jesse S, mngr, r 4973 Coronado av.
 Kenney John, marine eng S P Co, r 722 Peralta.
 Kenney John P, bkpr Calm Nickelslarg Co, r S F.
 Kenney John G, carriage mnfr 321 8th, r 914 33d.
 Kenney John J, carpet lyr, r 463 58th.
 Kenney John L, eng, r 1061 Peralta.
 Kenney John M, bkpr, b 2134 Peralta.

D. ANDKER EMBALMER AND FUNERAL DIRECTOR

LADY ATTENDANT

225 TWELFTH ST, COR. ALICE (Pythian Castle) PHONES OAKLAND 1777 HOME A5777

D. B. HUNTER,
Pres. and Gen. Mgr.
Main Office and Yard
Shattuck Av. & Oregon St.
Berkeley, Cal.

Hunter Lumber Co.

VERE W. HUNTER,
Secretary.
Wharf and Yard
South End of
Webster Street Bridge
Tel. Berkeley 8.

Tel. Berkeley 8

INCORPORATED NOV. 14, 1902

510

1910 POLK-HUSTED CO.'S

CHINN-BERETTA
OPTICIANS
466 Thirteenth Street, Oakland
Stores also in San Francisco, Sacramento,
Stockton, Fresno and Vallejo

Keplow Albert J, waiter S P Co, b 1317 7th.
Keran see Kerin.
Keplow Aug D, waiter, b 1317 7th.
Kerber Mrs J, r 3232½ E 14th.
Kerby see Kirby.
Kergan Frank K, clk, r 851 56th.
Kergan Henry S, phys 1124 8th.
Kergan John T, student, b 216 Lake Shore boul.
Kergan Katherine (wid John D), b 851 56th.
Kergan Wm W, phys 1111 Washn, r 216 Lake Shore boul.
Kerhlein Emil (Haase & Kerhlein), r Bkly
Kerin Thos F, supt O T Co, r 678 31st.
Kerin Thos F Jr, chairman O T Co, b 678 31st.
Kerk Eva, rms 880 Milton.
Kerker Edw, emp Oak St Planing Mill.
Kerley Mrs Elizabeth, dressmaker 4032 Picmont av.
Kern Chas F, r 519 Sycamore.
Kern Conrad E, musician, b 430 Vernon.
Kern Eugene, student, b 519 Sycamore.
Kern Frank C, elec, r 715¼ 11th.
Kern Nellie, b 430 Vernon.
Kern Rodrigo E J, vocal tchr 2009 Richmond av.
Kern Thos A, peddler, b 1309 41st av.
Kernan Arthur T, solr Pacific Coast Biscuit Co.
Kernan Chas, baker St Marys College.
Kernan Robt J, bkpr, r s s Oscar av 1 w of Clara, Elmhurst.
Kernick Geo A, r 1904 Summit.
Kernodell Van L, clk, b 654 13th.
Kerns Chas E, plasterer, b 3803¼ West.
Kerns Dora (wid John T), r 3803¼ West.
Kerns Florence J, stenogr Frank K Mott Co.
Kerns John T, plasterer, rms 1054 12th av.
Kerns Martin, emp Am Rubber Mfg Co, r 1569 34th.
Kerr Alex, picture frames 17 Tel av.
Kerr Alex J (Kerr & Tate), b 938 Aileen.
Kerr Arch, carp, b 1213 Market.
Kerr Archie F (A F Kerr & Co), r 557 27th.
Kerr Arthur L, bkpr Maxwell Hdw Co, r 933 Aileen.

KERR A F & CO,
(A F Kerr), Fire and Accident Insurance Agents and Underwriting Agents Travelers Life Ins Co of Hartford, Conn. See us on Life Insurance 236 Bacon Bldg, Phone Okld 4483.
Kerr Barbara (wid John), r 938 Aileen.
Kerr Chas E, r 565 27th.
Kerr Duncean C, clk, rms 371 Tel av.
Kerr Emma E (wid Andr), r Beulah pk.
Kerr E V, boiler mkr Robert Dalziel Jr Co.
Kerr Geo H, car opr, r 5725 Vincent.
Kerr Hans J, lab, r 1714 King av, Frtvl.

Kerr John E, tmstr, rms 217 10th.
Kerr John P, marine eng S P Co, r 1927 Webster.
Kerr J A, fireman S P Co, r 1782½ 7th.
Kerr Kenneth A (Kerr & McCandlish), r 1423 13th av.
Kerr Lorin, mach, b Beulah pk.
Kerr Louis C, eng S P Co, r 2429 Dana.
Kerr Mabel, seams, rms 217 10th.
Kerr Marjorie, clk Key Route news stand, r Bkly.
Kerr Mary (wid Geo H), rms 417 E 15th.
Kerr Mathew L, saloon, r 687 31st.
Kerr Myrtle E, milliner Newman Cohn, b 938 Aileen.
Kerr Ralph N, tent mkr White-Wallace Co, r Alr.
Kerr Ralph N, blksmith, r 1996 Rosedale av.
Kerr Stanley M, appr Oak St Planing Mill, b 217 10th.
Kerr Walter S, b 453 Fairmount av.

KERR WALTER S,
Editor, Registered Cable Address "Wesker," Any Codes Latest Addition, r 3022 Capp, Phone Merritt 3950.
Kerr Wm J, carp, b Beulah pk.

KERR & McCANDLISH,
(Kenneth A Kerr, Ernest H McCandlish), Real Estate and Insurance 236-237 Bacon Bldg, Phone Okld 4483.
Kerr & Tate (A J Kerr, R J Tate), grocers 951 55th.
Kerrick Cordelia L, music tchr 511 33d.

KERRICK FRED B,
Vice-Pres Bay Cities Lndry Co, r 2104 West.
Kerrigan John, lab, r 1069 21st.
Kerrigan John, real est, r 30 Hannah.
Kerrigan Jos J, mach, b 4099 Lusk.
Kerrigan Patk, millhand, b 4099 Lusk.
Kerrigan Wm H, eng, r 113 Shafter av.
Kersten see also Kirsten.
Kersten Eugene O, salns, b 598 42d.

KERSTEN G N,
Auditor Theo Gier Wine Co, r 598 42d.
Kertcher Albt E, r 102 Pacific av.
Kertell Chas E, clk Manhattan Food Co, r 1217 20th av.
Kertell Chas P, pres Manhattan Food Co, r 2512 E 23d.
Kertell Emil, treas Manhattan Food Co, r 1068 E 15th.
Kertell Wm, sig repr S P Co, b 2512 E 23d.
Kerwin Jas, painter Jas Cahill & Co, rms 517 9th.
Kerwin Rose, r 1501 Webster.
Keser Frank, teller, b 1477 6th av.
Keskeys Chas M, r 2601 Tel av.
Kessler Jas W, b 3211 Fruitvale av.
Kessler Minnie, asst Fred Finch Orphanage.
Kesovia Martin, cook, r 1029 Chester.
Kesovia Michl, lab S P Co.
Kesseler Frank A, marbletr, r 1100 26th av.
Kesslering Lester G, shoemkr F Oakes, rms 1448 39th av.
Kessing John J, phys 870 Mead av.
Kessler Aug, bkpr, r 836 53d.
Kessler Caroline (wid Wm H), b 924 Filbert.
Kessler Edw A, mnfrs agt, r 174 Santa Clara av.
Kessler Fritz, gardener, rms 1220 Webster.

**Lewis
and
Mitchell
Inc.**
**REAL
ESTATE
AND
FIRE
INSUR-
ANCE
BROKERS**

**1262
Broadway**
Phones:
**Oakland 6622
Home A 2250**



INDEPENDENT OF THE TRUST
I will furnish for \$75, Hearse, two hacks, embalming, shroud and cloth covered casket
JULIUS S. GODEAU
1305 Franklin Street Phones: Oakland 4045 Home A 4915

essler F, emp Home Tel Co, r 552½ 21st.
essler Harry, tailor 3791 Bway.
essler Isaac, draftsman S P Co, r 654
Madison.
essler Israel, tailor, b 3791 Bway.
essler Jeannette C, clk Cosgraves, b
924 Filbert.
essler Perry J, barber, r 621 14th.
essler Richd H, broker, r 595 Jean.

KESSLER RICHARD T,

Mngr Pabst Cafe Co; r 1055 Madlson,
Phone Okld 5672.
essler Saml, tailor, b 3791 Bway.
ester Felix, bkpr, rms 409 8th.
estler Gottlieb, brewer Okld B & M Co,
r 1060 24th.
etcham Burns D, cond, r 5611 Genoa.
etcham Wm H, merch, rms 3621 Bway.
etchum Justus G, b 927 Linden.
etchum Louis N, sec, r 688 56th.
etels Effie (wid Martin), r 1300 39th av.
etels Martin C, clk, b 1300 39th av.
etjen Jas, lab, rms 753 4th.
etjen John A, supt Eagle Box & Mnfg
Co, r 753 4th.
etscher Gust, mach, r 960 Union.
ett Wm G, waiter, r 1 Boulevard pl.
ettinger Louis H, tel opr, r 5441 Vicente.
ettle Thos H, plasterer, r 5303 Grove.
ettleman Erwin, brewer Okld B & M
Co, r Elmhurst.
ettler Wm, bollermkr Robt Dalziel Jr
Co.
ettlewell Jos A, clk Okld Shoe House,
r 435 Walsworth av.
evan Mark P, barber, r n s Walnut 4
w of Bay View av, Elmhurst.
ewell Fred W, pres and mngr Western
Paper Box Co, r 1213 13th.
Key Route Depot, waiting room and news
stand 22d nr San Pablo av.

**KEY ROUTE FUEL & FEED
CO,**

E Jeffreys & Son Proprs, Coal, Wood,
Hay and Grain 4064 Piedmont av,
Phones Piedmont 57, Home A1447.
Key Route Garage (J B Myrick, J L Dav-
is), Grove nw cor 22d.

KEY ROUTE INN,

Edwin C Dyer Propr, 1609-29 Bway cor
22d, Phone Okld 5924.

**KEY ROUTE INN PHAR-
MACY,**

Jackson Bros, Proprs; E C Armand,
Mngr; Specialties Jackson Jersey Bal-
sam, the Most Exquisite Preparation
Known for the Skin and Complexion,
and Jackson's Headache Powders 1615
Broadway, Phones Oak 463 and Home
A2564.

Key Route Station, Bway cor 22d.
Keyer John E, marine eng, r 2229 An-
dover.

Keyes Alfred T, clk, b 3032 Pleitner av.
Keyes Chas E, prin High School, r 958
Chestnut.

Keyes Chas E Jr, mining eng, b 958
Chestnut.

Keyes Clara, hairdresser Diehl's, b 967
Clay.

Keyes E, towerman S P Co.

Keyes Geo P, b 958 Chestnut.

Keyes Geo P, r 5850 Genoa.

Keyes Hannah (wid John), r 1408 Linden.

Keyes Mary, b 1408 Linden.

Keyes Mary C, student, b 958 Chestnut.

LAYMANCE
REAL ESTATE COMPANY
REAL ESTATE AGENTS AND AUCTIONEERS
1214-1216 BROADWAY, OAKLAND
Phones, Oak. 328 Home A 3328

Keyes Robt H, elec, r 3032 Pleitner av.
Keyes Robt H Jr, elec, b 3032 Pleitner av.
Keyes Saml J, waiter S P Co.
Keyes Wm H, waiter S P Co.
Keyes Wm J, cond S P Co, r 9th se cor
Chestner.

Keyes Wm R, student, b 958 Chestnut.
Keyley, see Kelly.

Keys Andr D, cigars Central Court, Ba-
con bldg, r 280 24th.

Keys Geo T, representative Pacific Port-
land Cement Co, con, 224 Bacon bldg,
r 5850 Grove.

Keys Jas D, carp, b 564 Sycamore.

Keys Rose C (wid P J), b 715 39th.

Keys Wm J, cond, b 922 Chester.

Keys W A, porter Pullman Co, r 1773
Chase.

Keyser, see also Kaiser, Kayser and
Kiser.

Keyser Antone, switchman, rms 1358 8th.

Keyser John H, eng S P Co, r 929 Wood.

Keyser Richd E, emp Home Tel Co, b
577½ 16th.

Keyser Wm H, mining eng, r 1506 West.

Keystone Electric Co, 2005 Fruitvale av.

Keystone Land Co, Chas H Holzborn
mngr, 460 13th.

KEYSTONE MOTOR CAR CO,

Chas Staubes, Pres; Leon L Gummow,
Sec and Mngr; Garage and Machine
Shop 646 Tel av cor 22d, Phone Okld
6496.

Keystone Tea Co (C W Heatley), 371
12th.

Kibbe Ernest O, painter, r 1428 48th av.

Kibbe Geo R, r 3587 Florida, Fruitvale.

Kibbe Mrs Minora E, phys 3587 Florida,
Fruitvale.

Kibbe Mrs Sarah, r 660 25th.

Kibbs Saml R, b 1424 Adeline.

Kibish Frank J, baker 4104 Allendale av.

Kieclinger Walter R, real est, rms 656
14th.

Kieich Frank, hlpr 463 7th.

Kick Mrs Alice M, cashr Hinman &
Tuttle, b 1115 E 23d.

Kick Frank, barber Peter Cortozzo, r 3312
Davis.

Kieck John F, lino opr, rms 375 10th.

Kieckly Jos E, rms 1016 Jackson.

Kiecks Fred, tmstr, rms 567 8th.

Kidd, see also Kydd.

Kidd Berta, stenogr Dean Law and Col-
lection Co, r Hayward.

Kidd H W, mach, rms 608 14th.

Kidd Mabel I, cashr Rosenthals Inc, b 178
8th.

Kiddoo Frank E, trav agt, r 5982 Grove.

Kidwell Grace S, musician, b 1117 Myrtle.

Kidwell Martha A (wid John W), r 1117
Myrtle.

Kiefer, see also Keefer and Kelfer.

Kiefer Edw P, clk P O, r 2917 Lemon.

Kiefer Francis J, elec, b 1427 12th av.

Kiefer Katherina (wid Jacob A), r 1427
12th av.

Kiefer Lottie E, clk, b 1427 12th av.

Kiefer Minnie C, clk, b 1427 12th av.

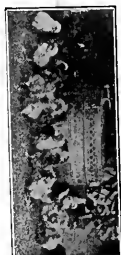

CYCLE HATCHER COMPANY
OF ELMIRA, NEW YORK, MANUFACTURERS OF
ALL METAL INCUBATORS AND BROODERS
SIMPLE, INEXPENSIVE, THE MOST PRACTICAL INCUBATOR MADE
Western Office: Oakland, Cal. Warehouse: Oakland Dock and Warehouse Co., Foot of Madison St.

Jackson Furniture Co.
THE DIGNIFIED CREDIT STORE
519-525 Twelfth St. Oakland, Cal.

GLOBE * *
WERNICKE * *
SECTIONAL * *
BOOK CASES * *

Especially fitted for maternity and surgery; a place to rest. Three hundred feet elevation; panoramic view in the Thermal belt, at Twenty-fourth Ave. and Twenty-Sixth st. Phone Private Exchange Merritt 83 and 84, connecting all rooms.
DR. J. M. SHANNON, Managing Physician



Kiefer Wm, millwright, r 569 45th.
Kiefer Wm E, watchmkr Geo Fake, r 2915 Lemon.
Kieferdorf B Gertrude, cashr, b 264 7th.
Kieferdorf Gertrude (wid Wm), r 264 7th.
Kieferdorf Lena T, musician, b 264 7th.
Kieferdorf Wm J, clk, r 264 7th.
Kieffer John, cabinet mkr Braley-Grote Furn Co, r Bkly.
Kiehl Emil R, mach, r 1180 Foothill boul. Kiel, see also Keel, Kiell and Keill.
Kiel Arthur W, vice-pres Kiel & Evans Co, r 618 55th.
Kiel Building, Franklin se cor Fourth.
Kiel Christian P, pres Kiel & Evans Co, r 582 28th.
Kiel Florence, b 3311 Putnam.
Kiel Harry L, sec Kiel & Evans Co, b 582 28th.
Kiel Lena C (wid Christian P), r 582 28th.
Kiel Raymond C, treas Kiel & Evans Co, b 582 28th.
Kiel Rose, r 3311 Putnam.
KIEL & EVANS CO,
C P Kiel, Pres; A W Kiel, Vice-Pres; H L Kiel, Sec; R C Kiel, Treas; Carriages, Wagons, Harness and Automobiles Franklin se cor 4th, Phone Okld 517.
Kielhofer Theo, clk, rms 610 14th.
Kielhofer Miss T, clk Taft & Pennoyer, r 851 Mead av.
Kiell Jos, steamfr, rms 1512 Franklin.
Kielly, see Keeley, Keiley, Kelly and Kiley.
Kielly, see also Keeley, Keiley, Kelly and Kiley.
Kielley John F (Graham & Kielly), r 535 18th.
Kiely Rev J, pastor St Louis Catholic Church, r E 14th ne cor Ivy, Elmhurst.
Kiely Thos, r 463 23d.
Kien, see also Keane, Keen and Keene.
Kien John A, tuner Sherman, Clay & Co, r 3012 Capp.
Ienie Mrs Anna, r 858 19th.
Kieta Frank, lab S P Co.
Kiernan Annie, b 656 Magnolia.
Kiernan Chas, rms 265 12th.
Kiernan Chas F, bartndr 65th nw cor Bay.
Kiernan John F, editor, r w Tompkins av 4 n of Rose av, Leona HTs.
Kiernan Loyd B, sojr, r 2911 43d av.
Kiernan Robt M, nurse w s Tompkins av 4 n of Rose av, Leona HTs.
Klernon Mrs Irene, rms 915 1/2 San Pab av.
Kiersch Louis J, cond O T Co, rms 663 52d.
Kieruff Chas A, land agt People's Water Co, r Bkly.
Kiesel Elizabeth (wid Prosper), r 1716 35th av.
Kightlinger Walter L, real est 13 Tel av, r 656 14th.
Kihmeyer Elizabeth A (wid Louis), b 853 Jackson.
Kihmeyer Louis, paperhng Jas Cahill & Co.
Kil Co The, bamboo furn 307 7th.
Kilvinski Martin, lab, r 1479 67th.
Kilbar Lealand, r 611 1/2 18th.
Kilbourn Harry A, mach S P Co, r 987 Pine.
Kilbourn Chas M, r 645 Chetwood.
Kilbourn Bernard J, lab S P Co, b 3118 Elmwood av.
Kilby Thos, gaswkr Okld G I & H Co, r 463 25d.
Kilcutter John, lab S P Co.

Kilday Thoms, lab S P Co, r 1668 Atlantic.
Kilguff Mary (wid Thos), r 1470 66th.
Kile Ralph S, chauffeur, r 959 30th.
Kiley, see also Keeley, Keiley, Keiley and Kielley.
Kiley Mrs B, r 859 Kirkham.
Kiley Edw T, bkmsmith, r 490 36th.
Kiley Eva E, b 254 Haaven.
Kilgallon Philip, hlpr S P Co, r 967 Cypress.
Kilgore Elmer W, real est, b 209 E 14th.
Kilgore Ione, student, b 4317 Lyon av.
Kilgore L R, phys Fabiola Hospital.
Kilgore O J, lab S P Co.
Kilgore Thos A, clk Pac Manifldg Book Co, r 4317 Lyon av.
Kilhofer Ted, bartndr 1156 Bway, rms The Oxford.
Killam John S, teller Union Savings Bank, r Ala.
Kiliduff J, rms 371 13th.
Killeen John F, lab, r 2911 Lemen.
Killeen Mrs J F, janitress Central Bank Bldg, r 2911 Lemen.
Kilgore Arthur R, salmn I K Lewis, r S P.
Killian Jas T, clk in charge Sta E P O, r 3763 Ruby.
Killian John J, tailor J T Moran, b 492 25th.
Killian Mary (wid Jas), b 661 28th.
Killips Wm G, r 1666 21st av.
Kilmartin Edw J, painter, r 256 E 16th.
Kilmartin Patk, car opr O T Co, b 256 E 16th.
Kilnk Paul, bartndr, rms 409 8th.
Kilpatrick David, gardener, r 3632 Rhoda av.
Kilpatrick Jas F, cond S P Co, r 817 33d.
Kilsby Frank F, stationer, b 809 22d.
Kilsby John S, optician, r 809 22d.
Kim Sang, restaurant 659 1/2 Harrison.
Kimball Anna A, b 148 Ronada av.
Kimball Chas, r 1417 6th av.
Kimball Chas E, cond, r 1614 12th.
KIMBALL CLOTHING CO,
(Frank P Kimball) Clothing, Men's Furnishings, Hats and Caps 900 Broadway, Phone Home A4516.
Kimball Dora H (wid Herman), clk, r 528 11th.
Kimball Dorothy L, bkpr Moore Auto Supply Co, r 528 11th.
Kimball Edwin B, mining eng, r 209 Hillside av.
Kimball Electric Co (Hugh W Kimball), electricians 1166 Webster.
Kimball Ellis A, bkpr, b Miranda Kimball.
Kimball Mrs Flora D, r 1009 56th.
Kimball Frank P (Kimball Clothing Co), r 1009 56th.
Kimball Fred E, farmer, r e s Seminary av 1 n of Virginia.
Kimball Geo L, lab, rms 207 2d.
Kimball Harry C, r 1614 12th.
Kimball Herbert L, mngr, r 396 Shafter av.
Kimball Hugh W (Kimball Electric Co), r 126 Acton pl.
Kimball John W, carp, rms 405 E 11th.
Kimball Loren M, grocer 959 1/2 Campbell, r same.
Kimball Martha V (wid Wm H), b 710 39th.
Kimball Miranda, farmer, r e s Seminary av 1 n of Virginia.
Kimball Raymond C, b 1614 12th.
Kimball Roy E, elec, r 1313 34th av.
Kimball Thos L, mining eng, r 835 Grove.

Imber Herbert, mach Union Gas Eng Co, r 1325 25th av. Frtvl.
Imber Herbert, studt Polytechnic Bus Col, b 1258 E 11th.
Imber Herbert W, appr, b 1325 25th av. Frtvl.
Imber Margaret, emp Cal Cotton Mills.
Imberlin Percy, hlor Reliable Auto Repair Co, r Bkly.
Imble Chas, weighmaster Santa Fe, b 1028 59th.
Imble Eliza S (wid J C), r 120 Monticello av.
Imble Geo E, salsn C E Lloyd, b 1028 59th.
Imlic Chas R, eng S P Co, r 1472 36th av
Kimmel Emanuel A, policeman, r 1079 53d.
Kimmell Catherine G (wid Wm), b 575 8th.
Kimpfel Alex, upholsterer John Breuner Co, r 115 11th.
Kinura K, florist 2d se cor Saratoga av. Elmhurst.
Kinar, see also Kennard and Kinnaird.
Kinar Chas E, r 4109 Hillside av.
Kinar Chas E Jr, student, b 4199 Hillside av.
Kinar David, cook S P Co.
Kinar Edna B, reporter, b 4109 Hillside av.
Kinar John P, carp, rms 1158 1/4 7th.
Kinar Lola G, b 4109 Hillside av.
Kinar Percy H, clk, r 3025 Champion.
Kincadee Jos C, carp, r 6518 Wheeler.
Kincald Herbert B, watchman, r 1335 Chestnut.
Kincald Herbert B, watchmkr Saml Samuels, b 461 12th.
Kincald Isabel, clk, b 1284 Alice.
Kincald John, carp, r 2406 Redwood rd.
Kincald Minnie (wid Wm), r 1335 Chestnut.
Kincald Thos T, trav agt, r 2335 Randolph av.
Kincald Wales B, salsn John Breuner Co, r 645 55th.
Kincald Wm, pass agt, r 60 Monte Vista av.
Kindgren Carl, lab Hogan Lbr Co, r 944 60th.
Kindle Edw A, pressman Standard Underground Cable Co, b 1019 Linden.
Kindle Frank J, baker, b 1019 Linden.
Kindle Gertrude M, bkpr Jos Pierotti & Sons Co, b 1019 Linden.
Kidle Jos, tallyman S P Co.
Kindle Jos, lawyer, r 1019 Linden.
Kindlen Elizabeth A, bkpr Sperry & Hutchison Co, r Ala.
Kindler Eugene A, lab S P Co, r 1109 39th av.
Kindness Wm J, delicatessen 1173 23d av.
Kinegalakis Geo, emp Hotel St Mark, rms 412 7th.
Kinemann Elizabeth (wid Gee), r 5309 E 14th.
King Admire D, expman, r 2152 Chestnut.
King Alice A (wid Wm B), r 2161 11th av.
King Aivn, plumber, b 929 61st.
King Anderson M, porter, r 1076 32d.
King Ann (wid Wm B), r 1024 5th.
King Anna V, tchr Longfellow School.
King Anth, watchman, r 1110 52d av.
King Arthur E (King Bros), r 1001 Cameron.
King Arthur T, student, b 1028 Adeline.
King Augusta H, tchr Dewey School, b 1603 35th av.

Phones: Oakland 2537, Home A 2537
Holding Brick Buildings a Specialty

WALTER SUELL & SON

House Moving and Rigging

1747 Adeline St. Oakland, Cal.

King A J, lab Phoenix Iron Wks, r 1112 29th av.
King Bridget (wid Frank), r 26 Hellen.
King Bros (Arthur E and Walter M), barbers 627 E 12th.
King Bros (Rebt and Walter), proprs King's Electrical Co 1323 Bway.
King Carrie E (wid Chas K), r 1267 12th av.
King Mrs Carlotta, clk A Schlueter & Co (Inc), b 962 Clay.
King Cecil, stenog, b 573 20th.
King Clarence V, salsn Wickham, Havens (Inc), r 128 Bonita.
King Chas, driver Kirchner & Mante Co, rms 472 8th.
King Chas C, bartndr 1233 San Pab av, r 461 9th.
King Chas H, pres C H King Estate Co, r 1029 6th av.
King Chas H Jr, b 1029 6th av.
King Chas M, waiter, b 877 Arlington av.
King Chas M, gunsmith 609 10th, r 823 30th.
King Chas N, carp, r 39 Maybell av.
King Chas S, spl policeman, r 1710 12th.
King Chauncey M, student, b 823 30th.
King Clyde, pressman Tribune, r Ala.
King Creswell H, cigars 1752 7th, r 1823 Goss.
King Mrs Crissie, b 960 55th.
King C H Estate Co, C H King pres, 308 12th.
King Dade R, clk Wm Cluff Co, r 1753 12th av.
KING'S DAUGHTERS HOME,
Mrs Matilda Brown Pres, 3900 Bway.
King Edw A, salsn, r 1266 E 10th.
King Edw A, salsn Wickham Havens Inc, r 1025 E 16th.
King Edw E, mach, b 1028 Adeline.
King Edw R, b 1029 6th av.
KING'S ELECTRICAL CO,
King Bros Proprs, Wiring, Construction, Repairs 1323 Broadway, Phone Okld 2675.
King Mrs Ella F, tchr, b 864 34th.
King Ethel, waiter 468 1/2 13th.
King E M, foreman Cahn Nickelsburg & Co, b 1118 Brush.
King Mrs Florence M, r 1636 36th av.
King Francis L, carpettyr, r 1418 44th av.
King Frank M, meatctr W J Lund, r 4130 Howe.
King Frank, b 3600 Tel av.
King Frank, rms 443 San Pablo av.
King Frank E, glazier, rms 1364 7th.
King Frank J, salsn M T Minney Co, r 443 San Pab av.
King Mrs Florence M, bkpr Athens Realty Co, b 1636 36th av.
King Fred T, adv agt Enquirer, r n s Sunnyside 1 e of Orchard av, Elmhurst.
King F H, news agt Denison News Co.
King Geo, r 5406 E 12th.
King Geo, bartndr 6498 San Pab av, r 1190 63d.

OAKLAND PHONES { OAKLAND 1934
HOME A1246

DEAN LAW & COLLECTION CO., INC.

Rooms 303-304-305
Bacon Block, Oakland

WE COLLECT YOUR BILLS
FINANCIAL RATINGS

SAN FRANCISCO PHONES { DOUGLAS 641
HOME C2736

Rooms 911-913 Phelan Bldg.
San Francisco, Cal.

Phones: Oakland 686 Home A 2219

WESTERN MOTOR CAR CO.

All kinds of Autos Repaired, Painted, Rented and Stored

538 Seventh St. The Largest and Best Equipped Fire-Proof Garage in Oakland OAKLAND, CAL.

SAAKE PICTURES - - FRAMES

FACTORY, 509 SEVENTEENTH STREET 467 FOURTEENTH STREET

514

1910 POLK-HUSTED CO.'S



If You Must Move, See That You Move Right
1070 BROADWAY

King Geo A, died Dec 5, '09, age 84.
King Geo B, tel opr, r 633 55th.
King Geo E, elec eng, r 1464 7th av.
King Geo J, mngr King Bros, r 863 38th.
King Geo L, elec, rms 727 7th.
King Geo L, sec, r 562 Walsworth av.
King Geo M, mngr rent dept A J Snyder, r 3770 Howe.
King Geo W, cond O T Co, r 1424 12th av
King Harriet (wid Geo), b 3770 Howe.
King Harry, tmstr, b 1786 9th.
King Harry, carp, r 1219 51st av.
King Harry D, carp, r 3019 Foothill Boul.
King Harry J, barber J C Frates, r 2135 Adeline.
King Harry P, lab S P Co.
King Helen M, tchr Garfield School, b Bkly.
King Henry, lab, r 1157 3d.
King Howard, cond O T Co, r e s Moss 1 s of E 14th.
King Howard, gateman, r 1603 35th av.
King Jas, r 2029 Grove.
King Jas, policeman S P Co, r 1411 10th.
King Jas A, b 442 37th.
King James H, r 4810 Maple.
King Jefferson D, plumber, r 939 61st.
King Jesse W, trav agt, r 4980 Dover.
King Jessie, emp Cal Cotton Mills, r 633 Kennedy.
King Joaquin (wid Frank), r 633 Kennedy.
King John C, fish 46 San Pab av, r 714 1/2 20th.
King John F, dentist 702 First Natl Bank bldg, r 619 13th.
King John H, bkpr, r 2029 Grove.
King John I, foreman, rms 1118 Brush.
King John N, bkpr DeLuchl & Shufelt, r 1721 48th av.
King John W, watchman Hogan Lbr Co, r 1004 E 22d.
King Jos, r 807 Wood.
King Jos, lab, rms e s Wall se 14th, Elmhurst.
King J C, plasterer, rms 662 E 12th.

KING JOSEPH H
(J H King Co), r 1029 6th av.
King Josie, seams, b 1424 Franklin.

KING J H CO
(Joseph H King), Real Estate, Insurance, Loans, Investments 308 12th.
King J B, watchman Pac Coast L & M Co, r 306 14th.
King Kathleen M, cashr Pac Tel & Tel Co, b 1004 E 22d.
King Leona, b Palo Vista av 8 s of E 14th.
King Mrs Lottie D, r 962 Clay.
King Louis N, driver Yosemite Lndy, r 2029 Grove.
King Lyman S, b 562 Walsworth av.
King Lyman T, carp W T Veltch & Bro, r 110 Laurel av.
King Mabel, b 823 30th.

King Mabel J, student, b 3019 Foothill Boul.
King Manuel, r 1081 67th.
King Manuel, lab, r 633 Kennedy.
King Manuel, tmstr, r 1817 41st av.
King Manuel F, printer, r 1031 Chestnut
King Manuel J, carrier P O, r 110 Cameron.
King Marcella, bkpr, b 2029 Grove.
King Marcus L, r rear 1008 7th.
King Margaret A, b 1219 51st av.
King Margaret R (wid Geo W), r 1023 33d av.
King Marla (wid Manuel), b 1475 21st av
King Mary (wid Jos), r 633 Kennedy.
King Mrs Mary, rms Amy McElroy, Elmhurst.
King Mary J (wid John E), r 1753 12th av.
King Matthew, millhand, b 1475 21st av
King Maude C, stenogr, b 1028 Adeline
King May, tel opr, b 1004 E 22d.
King Milo, elec, b 1693 35th av.
King Morris, clk Jersey Milk Cream and Butter Co.
King M Helen, asst in M T & D S city schools, r Bkly.
King Peter A, clk Hogan Lbr Co, r 1004 E 22d.
King Philip, painter, b 592 Sycamore.
King Ralph, clk, b 669 E 25th.
King Robt (King Bros), r 804 59th.
King Robt C, carp, r 442 37th.

Bay City Well Works
Well Drilling, Boring and Pump Work
Warehouses and Shop
Park Ave. & Horton St., Emeryville
Geo. P. MARCUS, Proprietor
Phone Piedmont 2270 Res. 1046 54th St., OAKLAND

King Robt D, clk Wilson Young, b 44 37th.
King Roy, waiter S P Co.
King Russell P, clk Wm Cluff Co, b 175 12th av.
King Saml C B, painter 864 34th.
King Sarah J (wid Marcus), furn rm 413 1/2 12th.
King Sol, dry goods 7241 E 14th, Elmhurst.
King Stanley L, b 110 Laurel av.
King Stephen G O, broker, r 669 E 25th
King Stephen, carp, r s s Peach 1 w of Bay View av, Elmhurst.
King Thos, ironwkr Judson Mngf Co, 244 Harlan.
King Thos, lab, r 2126 Union.
King Thos H, plater, r 1028 Adeline.
King Walter (King Bros), r 863 38th.
King Walter B, plasterer, r 3409 Chicago av, Fruitvale.
King Walter J H, clk, b 3019 Foothill Boul
King Walter M (King Bros), r 110 Cameron.

OAKLAND TRIBUNE BOTH PHONES
EVERY EVENING - SUNDAY MORNING
Reaches 50,000 Homes Every Day 8th and Franklin St.

LESTER'S CARPET HOUSE Carpets - - Mattings - - Rugs - - Linoleums
Gold Medal Steam Carpet Cleaning and Renovating Works
- - - 856 CLAY STREET
ALAMEDA COUNTY STEAM CARPET CLEANING AND RENOVATING WORKS
AT 612 SECOND STREET - - - PHONES: OAKLAND 2034, HOME A 3334

ALAMEDA COUNTY AGENTS
G & J TIRES
1319 BROADWAY 28 TELEGRAPH AVE.

TIRES
MULCANIZING
MARTLAND

Maxwell A. A. \$ 675.00
 " I. 1050.00
 " Roadster 1725.00
 (Detachable Tonneau)
 " E. 1650.00
 F. O. B. Oakland, Cal.



Maxwell Automobile Agency
 A. C. HULL, Prop.
 192-194 Twelfth Street
 Telephones: Oakland 3628, Home A 1332

Walter S, salsn Holcomb Realty Co,
 2236 4th av.
 Warren, asst supt P O, b 1024 5th.
 Wm, bridge bldr, b 101 8th.
 Wm (King & Shafer), rms 512 1/2
 th.
 Wm B, lab, r 2161 14th av.
 Wm F, r 544 Jones.
 Wm H, tmstr, b 1024 5th.
 Wm H, joiner S P Co.
 Wm J, r 573 20th.
 Wm L, chauffeur, b 544 Jones.
 Wm R, eng S P Co, r 1005 9th av.
 Wm R, r 1054 E 15th.
 William W, student, b 1721 48th av.
 Zeno A, clk Examiner, r 2161 14th
 v.
 & Shafer (Wm King, Grant Shafer),
 restaurant 466 8th.
 Jrgen Jas, cementwkr, r 579 66th.
 Jrgen Chas, lab, rms 756 Harrison.
 Jrgenberry Miss A, wrapper Taft &
 Pennoyer, r 1562 7th.
 Kingsbury Alfred T (Kingsbury Bros), r
 Akron, O.
 Kingsbury Bros (H M and A T) grocers
 749 Grove.
 Kingsbury Hubert M (Kingsbury Bros),
 r 1367 8th av.
 Kingsbury John H, barber F P Henry, r
 415 Center.
 Kingsbury Mrs Lulu, b 4395 Gilbert.
 Kingsbury Lutie, seams Arthur Shafran,
 o 567 17th.
 Kingsland, Margaret A (wid Thos G), r
 84 Kingston av.
 Kingsley see also Kinsley.
 Kingsley Mrs Edna, r 1031 59th.
 Kingsley Jos W, cigars and billards 573
 12th, b 1031 59th.
 Kingsston Geo, appr S P Co, r 733 Chester
 Kingsston Jos, clk S P Co, r 1218 7th.
 Kingsston J F, real est and postmaster
 809 E 14th Ftchburg, r same.
 Kingsston Richd, wellborer 1008 5th.
 Kingsston Richd P, sweeper S P Co, r 733
 Center.
 Kinkead see also Kincaid.
 Kinade J E, flagman O T Co, r 2620
 Regent.
 Kincker Henry, lab Judson Mnf Co.
 Kinke Miss C, clk H C Capwell Co, b
 625 E 26th.
 Kinley Jos, mailer Okld Box Factory.
 Kinley Wm L, solr, r 216 Locksley av.
 Kinley Geo (Kinley & Boysen), r 1058
 Alice.
 Kinley & Boysen (Geo Kinley, Andr Boyen-
 sen), tailors 2 Key Route Inn Arcade,
 2d and Bway.
 Kinlard see also Kennard and Kinard.
 Kinlard Wm K, draftsman Standard Gas
 Engine Co, r S F.
 Kinne Maurice G, carp, r 3601 Foothill
 Boulevard.
 Kinne Vine F, painter S P Co, b 3601
 Foothill Boulevard.
 Kinne Emma R (wid John C), r 78
 Hamilton Pl.
 Kinne Miss E, bkpr Taft & Pennoyer,
 o 78 Hamilton pl.
 Kinne Emanuel A, policeman, r 1219 E
 1st.
 Kinsey see also Kenney and Kenny.
 Kinney Caroline (wid Moses R), b 1300
 Harrison.
 Kinney Chas H, carp, r 5788 Vicente.
 Kinney Geo, painter, r 3513 Washington,
 Fruitvale.

BYRON RUTLEY
 INCORPORATED
Merchant Tailors
 Washington St., near Fourteenth St.
 Phones: Oakland #530, Home A 2630

Kinney Horace R, linotype opr, r 683
 Brockhurst.
 Kinney John, janitor, r 1101 22d.
 Kinney Martin, painter, r 4421 Lyon av.
 Kinney Ralph W, pres R W Kinney Co,
 r Avon pl cor Athol av.
KINNEY R W CO,
 R W Kinney Pres, J H Wright Sec
 and Treas, Plumbers Supplies, 950
 Franklin, Phone Okld 5755.
 Kinney Thos J, painter, b 4421 Lyon av.
 Kinnicutt Ambie I, clk, b 826 35th.
 Kinnicutt Benj T (Locke & Kinnicutt),
 Boss Steam Dye Wks, r 826 35th.
 Kinnicutt Ralph, dispenser Owl Drug Co,
 rms 826 35th.
 Kinnicutt Mille T, clk, b 826 35th.
 Kinns Fredk J, colr, r 633 56th.
 Kinsell Arthur F, engr R W Edwards,
 r 396 Oakland av.
 Kinselle Mary A (wid Geo), b s s E 14th
 4 e of Jones av, Elmhurst.
KINSELL DUDLEY,
 Attorney at Law 605-609 Oakland Bank
 of Savings Bldg, Phone Okld 1534, r
 615 Walsworth av.
 Kinsey Mary A (wid Geo), b s s E 14th
 Kinsey Chas W, pres and mgr Kinsey
 Furniture Co, r 217 Santa Clara av.
 Kinsey C Frank, clk Kinsey Furniture
 Co, r 570 Oakland av.
KINSEY FURNITURE CO,
 C W Kinsey Pres and Mngr, Houses
 Furnished Complete, 527-529 12th,
 Phone Okld 1715.
 Kinsey James C, bartndr 1200 Fruitvale
 av, r 1413 39th av.
 Kinsey see also Kingsley.
 Kinsey Richd H, carp, r 3563 Delaware,
 Fruitvale.
 Kinsman Elizabeth J (wid John), r 515
 Apgar.
 Kinsman Geo E, comp Horwinski Co, b
 515 Apgar.
 Kinsman Herbert, clk Sunset Gro Co, r
 Ekly.
 Kinsman John, filed Apr 2, '09, age 66.
 Kinsman Lydia M, clk Pac Manifolding
 Book Co, b 1007 61st.
 Kinsman Richd, mining, r 1007 61st.
 Kinsman Viola, student, b 1007 61st.
 Knuucan John, supt, r 3635 Kansas.
 Kinuca Mrs M, clk Hale Bros, r Ala.
 Kinvon see Kenyon.
 Kinzler Fredk, night clk, rms 589 22d.
 Kiosterud Hans G, r 3116 Champin.
 Kiosterud Julia, stenogr, b 3116 Cham-
 pion.
 Kiphen Valentine, r 950 63d.
 Kipke see also Kepke.
 Kipke Adolphino (wid Chas), r 428 San
 Pab av.
 Kipke Bertha, bkpr, b 428 San Pab av.
 Kipke Chas L, tmstr, b 428 San Pab av.

C. M. WOOD
Century Electric and Fixture Co.
SUPPLIES - - WIRING - - REPAIRS - - FIXTURES
1375-1377 Broadway
PHONES { HOME A 2811
SUNSET, OAKLAND 911
E. F. WEHLE

C. S. ENTLER, Coal, Wood, Hay, Grain and Poultry Supplies
 BOARDING STABLE, STALLS TO LET AND POULTRY FOR SALE
 12 FIFTY-FIFTH STREET Telephones: Piedmont 2522, Home H6719

SUNSET LUMBER COMPANY

Main Office and Yard
First and Oak Sts.
E. M. Nash, Mgr.



Branch Yard
E. 12th and 17th Aves.
Tel. Oakland 1820
Home A-2141

516

1910 POLK-HUSTED CO.'S

**Gas Ranges
Pittsburg Water Heaters
Everything for Gas**

Scott-Thieben Gas Ap. Co.
1257 Broadway, at 16th

PHONE OAK 560

**OUR MOTTO
QUICK AND RELIABLE SERVICE**

Welsbach and Incandescent Supplies

Kinke Della E, bkpr The Winedale Co, b 428 San Fab av.
Kipke Otto H, fireman S P Co, b 428 San Fab av.
Kipke Paul E, fireman O F D, b 428 San Fab av.
Kipke Theo, lather, b 428 San Fab av.
Kirby Chas W, clk First Natl Bank, r S F.
Kirby Jas, porter Harrington-McInnis Co, r 516 8th.
Kirby John, emp S P Co, r 1417 9th.
Kirby John, plasterer, r 1112 21st.
Kirby John T, propr Clinton Hotel ft 6th av.
Kirby M, emp S P Co, r 1560 8th.
Kirby Thos, lab, r 293 Center.
Kirby Virginia, seams S N Wood & Co, b 993 Center.
Kirch Chas, r 830 Isabella.
Kircher Frank C, paperhng'r Al Wood & Bro, r 3473 Forest.
Kirchmer Conrad, tmstr, r 765 14th.
Kirchner Chas R, agt C Hoffman & Co, r 3787 Shafter av.
Kirchner Emil, carp, b 224 4th.
Kirchner Geo, treas Kirchner & Mante Co, r 224 4th.
Kirchner Herman, bartndr 4899 Bway, r Ala.
KIRCHNER & MANTE CO,
Ferdinand Mante Pres, Geo Kirchner Treas, Agts Rainier Beer, Jackson, sw cor 1st.
Kirihara J, dyer 368 7th.
Kirk Clement P, plumber 319 E 12th, r 967 5th av.
Kirk Edw L, clk, b 951 5th av.
Kirk Elenor, hair dresser Diehl's, b 1017 Madison.
Kirk Mrs Elsie C, seams C J Heeseaman (Ins), r 681 25th.
Kirk Eugene M, mning, b 1110 14th.
Kirk Eva B, clk Woman's Exchange, rms 886 Milton.
Kirk Fredk B, salsn Mesmer Smith Co, r 619 19th.
Kirk Geo, foreman O G L & H Co, r 762 11th.
Kirk Geo A, contr 408 10th, r 1921A Myrtle.
Kirk Geo B, carp Claremont Country Club.
Kirk Geo W, lab, r 15 Warder.
Kirk Hugh, gardener, b 4103 Piedmont av.
Kirk Jas, carp, r 1016 5th.
Kirk Jas N, ins, r 525 13th.
Kirk John, tmstr, rms 866 Market.
Kirk John H, janitor, r 1005 22d.
Kirk John W, carp G A Kirk, r 1684 26th av.
Kirk Jos A, dep city assessor, r 951 5th av.
Kirk Jos W, salsn, b 428 E 17th.
Kirk Mrs Luella M, furn rms 1110 14th.
Kirk Mary T (wid Wm), r 1110 14th.
Kirk Robt A, restaurant 436 San Fab av, r same.
Kirk Thos J, turfman, r 1761 Grove.
Kirkkaldi Alfred, bartndr, r 1123 Fibert.
Kirkhoff Clay, towerman, r 1779 25th av.
Kirkland Alex W, pres Sunset Grocery Co, r 67 Santa Clara av.
Kirkland Amour D, car or O T Co, res Brocklyn ac 2 s of E 14th.
Kirkman Ella, b 710 34th.
Kirkman Mrs H, clk Taft & Penoyer, r 514 15th.
Kirpatrick Mrs Catherine, rms 656 14th.
Kirpatrick Clyde, salsn, r 166 E 15th.
Kirpatrick John, musician, r 610 14th.
Kirpatrick John, clk, rms 1319 Grove.
Kirpatrick Rachel (wid Harry), b 205 Market.
Kirpatrick Virgil, porter S P Co.
Kirkwood Anton, r 937 57th.
Kirn Caroline (wid Wm), r s s Oak 2 of Orchard av, Elmhurst.
Kirn Julia, b 510 28th.
Kirner Frank G, clk, b 1127 E 22d.
Kirner Guy F, candymkr Barton-Stephenson Co.
Kirner Jos, r 1127 E 22d.
Kirsch T, cond O T Co, r 663 52d.
Kirschbaum Chris Jr, jockey, b 583 Fremont.
Kirschbaum Katherine (wid Chris), 5654 Fremont.
Kirschbaum Peter, carp, r 1512 9th.
Kirsten see also Kersten.
Kirsten Ernst, broker, r 552 45th.
Kirtley Cave J, elec, rms 3856 Tel av.
Kirtley Mary E (wid Elijah B), rms 388 Tel av.
Kirven Helen, b Michl Kirven Elmhurst.
Kirven Jas, farmer, b Michl Kirven, Elmhurst.
Kirven Michl, farmer, r w s Berlin 2 of Jones av, Elmhurst.
Kirwin & Wilton (Rose Kirwin), corse 528 14th.
Kiselich Aug (Mikulich & Kiselich), r Al Kiser, see also Kaiser, Kayser and Kiser.
Kiser Harvey R, carp, b 1408 8th av.
Kiser John R, car opr O T Co, r 1408 8 av.
Kiser Josephine C, stenogr, b 1408 8th av.
Kish Oscar A, elec, r 3047 E 23d.
Kisch Frank, cook, rms 174 8th.
Kisch Oliver, student, b 282 Park View Ter.
KISICH PASQUAL,
Propr Saddle Rock Restaurant, 4 13th; r 282 Park View Ter, Phone Ok 5137.
Kisinger Earle W, student Polytechnic Bus Col, b 929 Adeline.
Kisinger Frank P, agt, r 923 Adeline.
Kispert Frank C, tilesetter Robt Howd, 3615 Dimond av, Frtrl.
Kispert John E, candymkr E Lehnhar, b 3615 Dimond av, Frtrl.
Kissane Wm, bartndr, r 1520 Curtis.
Kissane Wm, clk Jas Corley, rms 1 21st.
Kita Riki, rms se cor 50th and Melrose av.
Kitchen Abt W, sec, b 5215 Genoa.
Kitchen Andr H, furn, b 885 59th.
Kitchen Ellis S, b 208 Lester av.
Kitchen Ellis S, reporter, r 1279 22d.
Kitchen John, r 1358 Webster.
Kitchen John, ins agt, r 5215 Genoa.
Kitchen John, furn, r 885 59th.
Kitchen Stewart W, waiter S P Co, b 22d.
Kitchen Wm, bridge carp, rms 561 E 11.
Kitchener Building, 956 Clay.
KITCHENER RAYMOND S
Printer, Publisher, Bookbinder and Engraver 954-956 Clay, Phones Okld 4 Home A4444.
Kitching Sarah (wid Geo), b 1409 9th.
Kitching Ruth, clk, b 1409 9th.
Kitchner Frank A, cond S P Co.

POLK'S LUMBER DIRECTORY OF THE UNITED STATES
A COMPLETE EPITOME OF THE LUMBER
::: TRADE AND KINDRED INTERESTS :::

Cook-Morgan Storage & Moving Co.

SEPARATE LOCKED ROOMS

Office, 503 Fourteenth St.

PHONES: 1 Oakland 3235
7 Home A-3535

Kitcher Aug, mach Phoenix Iron Wks, r 960 Union.
 Kitley Jas, lab, b 1059 Lulu av.
 Kitt Alfred, lab, b Jos Kitt.
 Kitt Jos, plasterer, r w s Hillsdale av 3 s of Boulevard.
 Kitt Maria (wid Henry), b Jos Kitt.
 Kittinger Harley N, car opr O T Co, b 834 Isabella.
 Kittle Arthur H, ydmstr, rms 870 Peralta.
 Kittle C H, asst ydmstr S P Co, r 562 8th.
 Kittlesen Katherine, dom 3211 Fruitvale av.
 Kitto Edw, lab Judson Mnfg Co, b 252 Hellen.
 Kitto Elizabeth (wid Orlando), r 252 Hellen.
 Kitto Geo, ironwkr Judson Mnfg Co.
 Kitto Mrs Marion, hlpr Pac Manifolding Book Co, r 4408 Adeline.
 Kitto Orlando, ironwkr Judson Mnfg Co, r 916 Appgar.

KITTO SAML H,

Asst Cashr First National Bank, r Bkly.
 Kitto Wm J, foreman Judson Mnfg Co, r 365 Lee.

KITTREDGE EDWARD H,

Pres California Door Co, r S F.
 Kittredge J R, lumber, r 764 9th.
 Kittredge Morris C, optician 538 14th, r Bkly.
 Kittredge Tracy B, student, b 583 63d.
 Kittrelle Reginald W, mngr Realty Bonds & Finance Co (Inc) and O E Hotle & Co Consolidated, r Bkly.
 Kitts Herbert S, grocer 1495 11th av.
 Kitts Lisle E, clk, r 1149 E 20th.
 Civett Avis, student Polytechnic Bus Col, b 5073 14th.
 Civett Robt M, lab, r 1268 8th av.
 Civett Warren L, fence bldr Standard Fencing Co, b 1268 8th av.
 Civi John, tallor, r 6615 Manilla.
 Ciyama T, employment 319 7th.
 Cjellstrom Chas, lab, b 765 Grove.
 Cjellstrom Chas G, stalr bldr 361 3d, r 765 Grove.
 Cjelsberg Magnus, miner, r w s Seminary av 2 s of Harmon.
 Cjelsburg Ole, student Vander Naillen School, b 3041 E 23d.
 Cjer Leonhard, clk, r 460 36th.
 Clahn Alfred, colr, rms 1820 Adeline.
 Clahn Henry C J, r 154 E 16th.
 Claiber August, mach, b 805 37th av.
 Clain Christian, r 1649 Vicksburg.
 Clambt Chas, sausage mkr Fred Becker, r 922 41st.
 Clamer Frank A, cond O T Co, r 1113 8th av.
 Clapp, see also Clapp.
 Clapp Jesse R, driver E Okwd Creamery, r 330 E 8th.
 Clare Adele, clk H C Capwell Co, b 144 Mead av.
 Clare Anna G, nurse Merritt Hospital.
 Clare Conrad E, jeweler 3230 E 14th, r 2036 34th av.
 Clare Emille (wid Conrad), r 2036 34th av.
 Clare Phillip, r 144 Mead av.
 Clare Phillip, carp, r s s Olive 2 e of Bay View av, Elmhurst.
 Clare Robt P, dairy 3062 Bellevue, r same.
 Clarmann Geo, salsn, r 316 Nicol av.
 Clarnet Simon L, cashr Goldberg, Bowen & Co, b 1151 1st av.
 Class Herbert, foreman Pac Lbr Co, r 30 E 24th.

Darrow-Hughes Co.

LARGE AND SMALL TRACTS OF
GALIFORNIA LANDS
 FRUIT RANCHES, ETC.

1056 Broadway Phone Oakland 583

Klass J, clk Pac Lbr Co, b 30 E 24th.
 Klatt Henry, cook, r 1102 52d av.
 Klatt Theo, hlpr Barton-Stephenson Co, rms 1416 Brush.
 Klauenberg Henry F, rattan furn 12 Rutherford.
 Klaus Fred J, draftsman People's Water Co, r Bkly.
 Klaus Geo, sausage mkr Fred Becker, r 273 6th.
 Klear Fannie (wid Jos), r 830 Fallon.
 Kleckner Frank A, rubber wkr, b 1509 34th.
 Klee Geo W, bartndr, b 5719 San Pab av.
 Klee J Harry, saloon 5719 San Pablo av.
 Kleebauer Freda, clk, b 1058 25th av.
 Kleebauer Henry, uphlstr, r 942 Magnolia.
 Kleebauer Lizetta (wid Fredk), r 1068 E 14th.
 Kleebauer Minnie, stenogr Cal Cotton Mills, b 1053 25th av.
 Kleeman Francis C, dentist 278 Bacon bldg, r 1387 Madison.
 Kleeman Geo E, phys 278 Bacon bldg, r 561 31st.
 Kleeman Natalie (wid Thos W), r 1387 Madison.
 Kleemann Hugo J, clk eng, r 112 Eleth av.
 Kleifler Chas A, jeweler P C Pulse & Co, r 1722 Myrtle.
 Kleinh Chas F, carp, b 517 Appgar.
 Kleinh Henry, r 517 Appgar.
 Kleigel Wm J, driver Theo Will, b 1301 Peralta.
 Klein, see also Kllne and Cline.
 Klein Adolph, mngr, r 907 16th.
 Klein Alvina, clk, b 3021 Peralta av, Fruitvale.
 Klein Chas, electrotyper Pac Manifolding Book Co, r Ala.
 Klein David A, clk Cal Jewelry Co, r 955 10th.
 Klein Edw, meatctr C E Page, r 2125 1/2 Elm.
 Klein Edw A, elec, r 426 36th.
 Klein Ernest, barber, r 2818 Boehmer.
 Klein Ernest W, clk P O, r 2813 Boehmer.
 Klein Fritz, usher Marlowe Theater, b 1649 Vicksburg.
 Klein Gottlieb J, tmstr, r 853 Arlington av.
 Klein Harry M, sec Vogue Tailoring Co, r 1705 Tel av.
 Klein Herman E, painter S P Co, r 1112 Wood.
 Klein Herman, elec, b 611 41st.
 Klein John, hats 221 San Pablo av, rms 566 16th.
 Klein Jos, carpetlyr John Breuner Co, r 863 37th.
 Klein Josephine, caterer 329 22d, r same.
 Klein Lottie, seams S P Co.
 Klein Maggie (wid Chris P), r 5115 E 12th.
 Klein Milton, vice-pres Vogue Tailoring Co, b 1705 Tel av.

“Wonderful”
Eucalyptus
 Sweeping
 Compound

••

No More
 Dust

••

No More
 Fleas

••

No More
 Moths

••

No More
 Disease
 Germs

••

Cleans and
 Brightens
 Carpets

••

For Sale By
 All Grocers

••

Office and Works
1308
Grove St.

READ THE

Saturday Evening Post

EVERY NEWS STAND



FRUITVALE HARDWARE CO.

CHI-NAMEL SARGENT'S LOCKS

JEWEL MIXED PAINTS CLEAN CUT CUTLERY SPALDING SPORTING GOODS

Telephone Merritt 580 3324 EAST FOURTEENTH ST.

518

1910 POLK-HUSTED CO.'S

See . . .

**GEO.
H.
VOSE**

For . . .

**Real
Estate
Insurance
and
Notary**



**620
First
National
Bank
Building
OAKLAND**



**Phone
Oakland
440**

Klein Sigmund, pres Vogue Tailoring Co, b 1705 Tel av.
Klein Wm, musician, r 4150 Terrace.
Kleinenbroich H Wm, jeweler 1056 Washn, r 810 28th.
Kleinenbroich Irma, stenogr, b 810 28th.
Kleiner Alice V, dom, b 3777 Webster.
Kleiner Emma, dom, b 3777 Webster.
Kleiner John, gardener, r 3777 Webster.
Kleiner Rudolph, driver Rudolph Kleiner Jr, r 251 Haven.
Kleiner Rudolph Jr, meats San Pablo av sw cor 38th, b 251 Haven.
Kleinhammer Wm R, druggist Owl Drug Co, r 1131 Filbert.
Kleinlein Henry, grocer 2210 Piedmont av.
Kleis John R, clk Geo Edwards, r 1464 Chestnut.
Klemm Jacob, b Altenheim.
Klemm Susan (wid Fredk), r 1016 35th av.
Klemnick Alfred H, marine fireman S P Co, r 3810 Allendale av.
Klenzendorf Carl S, tmstr Sunset Lbr Co, r 3319 Lloyd av.
Klette Mrs Marie, r 1379 Harrison.
Kletz Chas, salmn, r 715 18th.
Kletz Jos J, cashr Western Meat Co, r 715 18th.
Kletz Mollie, stenogr Central Oakland Light and Power Co, b 715 18th.
Kletz Saml, expmn, r 715 18th.
Kletzker Chas H, artist, r 59 Bella Vista av.
Kletzker Edw A, pressman R S Kitchener, r 57 Bella Vista av.
Kletzker Henry A, printer, r 59 Bella Vista av.
Kletzher, Mrs H A, scalp specialist, r 59 Bella Vista av.
Kleupfer Chas F, bartndr, b 1561 5th av, Elmhurst.
Kleupfer Mrs Ella S, r 1561 5th av, Elmhurst.
Kleupfer Fred A, r 3611 Fruitvale av.
Kleupfer Ruben, mining, rms E 14th se cor Wall, Elmhurst.
Kleuwisch Claire (wid John), r 2265 Randolph av.
Kleuwisch Claire, clk, b 2265 Randolph av.
Kleuwisch Mrs Cinderella, Christian Scientist 466 43d.
Kley Christian, carp, r 1017 Kirkham.
Kley Christian Jr, appr, b 1017 Kirkham.
Kley Fred E, carp, r 859 1/2 Athens av.
Kley Robt, Oriental metal wkr, b 1017 Kirkham.
Kley Wm, appr, b 1017 Kirkham.
Kleyn-Schoozel Nicholas W, promoter, r 2405 Peralta av, Frtvl.
Kliegel Anna (wid Jos), rms 1402 34th.
Kliegel Benj L, r 1024 E 20th.
Kliegel Jos, meatcr Henry Steinbeck, r 701 31st.
Kliegel Lena, b 1402 34th.
Klien Emil, printer Okld Journal, r 303 Clay.
Klier Frank, piano mkr, r 1428 3d.
Klimax Alex G W, r 3421 Salisbury.
Klimovich Anton M K, r 3760 Piedmont av.
Klimovich Louis (Klimovich & Klimovich), r 272 9th.
Klimovich Peter (Klimovich & Klimovich), r 815 Grove.
Klimovich Thos M (Klimovich & Stoich), r 3760 Piedmont av.
Klimovich & Klimovich (Louis and Peter), restaurant 337 11th.
Klimovich & Stoich (Thos M Klimovich, Saml Stoich), saloon 842 Bwav.
Kilndt Dora (wid Henry), b 1078 24th.

Kilndt Henry F, clk, r 1078 24th.
Kilndt Irving, student Falkinau Assayng Co, b 720 14th.
Kilndt L, colr C F Adams Co, r 1078 24th.
Kilne, see also Klein and Cline.
Kilne Charlotte F (wid Nehemiah), r 573 33d.
Kilne Della K, bkpr Union French Ldry b1083A 59th.
Kilne Geo W F, meatctr Henry Steinbeck, r 767 1/2 10th.
Kilne Jas L, upholstr, b 863 37th.
Kilne Morris, pedlar, b 1671 9th.
Kilne Paul, foreman, rms 473 20th.
Kilne Richd, rms 473 20th.
Kilne Wm, hactlman, r 962 7th.
Kilnesmith Gust, poultry, r Saratoga av n of Franklin, Elmhurst.
Killing Mrs Cora B, r 727 14th.
Kling Edwin R, clk Aermotor Co, r 200 Rosedale av.
Kling Harold B, bkpr Security Bank & Trust Co, r 727 14th.
Kling Louis, gateman S P Co, r 713 Castro.
Klingbell Ada R, tailor, r 1203 West.
Klingbell Walter, tailor, r 1203 West.
Klingeberg Fredk, saloon 900 7th, r 94 Myrtle.
Klingelhofer Louis, carp, r 1710 Filbert.
Klinger Jos A, r 1220 2d av.
Kllrk Geo F, cond S P Co.
Klink Mrs Margaret, r 818 21st.
Klink Stephen A, died July 31 09 age 53.
Klink Thos J, clk P T Carroll, r 562 8th.
Klinke Herman A, engr, r 4379 Howe.
Klinkner Building, 5906 San Pab av.
Klinkner Chas A, emp Home Tel Co, 124 Laurel av.
Klinkner Cora V, b 5882 San Pab av.
Klinkner Elma I, b 5882 San Pab av.
KLINKNER FREDERICK S,
Drugs, Toilet Articles, Etc, 5902 San Pab av, b 5882 same.
Klinkner Hall, 5906 San Pab av.
Klinkner Harriet R, b 5882 San Pab av.
Klinkner Harry D, b 5882 San Pab av.
Klinkner Henry, lab, r 575 22d.
Klinkner Herman P, b 5882 San Pab av.
Klinkner Ida, clk Selby Bros, r 575 22d.
Klinkner Katherine V (wid Chas), r 5882 San Pab av.
Klinkner Stella, emp E Lehnhardt, b 572 22d.
Klippel Richd, tailor, r n s Virginia 1 of Seminary av.
Klippel Takla, clk F D Teft, b Richd Klippel.
Klippert Benj A, driver, b 1148 Chester.
Klippert Benj F, millhand, r 1623 9th.
Kilsura Roy, waiter Adeline Cafe Co, rms 1052 7th.
Kiltoright John, lab S P Co.
Kloch Esther, hlpr Pac Maniflgg Boco Co, r Bkly.
Kloch Harry, driver Bernhard & Erlanson, r 1338 Russell.
Klock Wm G, tallyman S P Co.
Klonk Max, phys 3309 E 14th.
Kloos Jos, lab, r e s Loma Vista av 5 of E 14th.
Kloos Myrtle, b 1812 Market.
Kloos Wm J, carp, r 1812 Market.
Klopp Mrs Jennie E (wid Geo W), r 1 Kempton av.
Kloppenberg Mrs Mary, b Altenheim.
Klose Christian A, r 935 Kingston av.
Klose Elizabeth (wid Adolph T), r 61st.

Reo and Stoddard-Dayton Automobiles

W. L. LOOS & CO.

Phones: Oakland 5507, Home A4507 TWELFTH AND JACKSON STREET

Klese Weinand, mach Standard Gas Eng Co, r 1763 34th av.
 Kloss Matilda (wid Bernhard), r e s Palo Vista av 1 s of E 14th.
 Kloss Myrtle L, pkr, b 1812 Market.
 Kloss Wm, carp, r 1812 Market.
 Klotz Geo L, clk, r 3853 West.
 Flutz Louisa, musician, r 3807 Tel av.
 Klotz Max O, mngr Santa Rosa Co (Inc), r 413 12th.
 Klumpp Fred, bklsndth, r 1060 3d av.
 Klumpp Herman, engr 906 Bway, rms 406 Tel av.
 Klusman Henry, b 1066 12th.
 Kluss Fredk, carp, r 444 Moss av.
 Klute Carl, mach Standard Gas Eng Co, r S F.

KNABBE DIEDRICH,

Propr The Cave Saloon, r 1148 Union.
 Knapijk Peter P, r 1215 West.
 Knapp Adrian N, solr, rms 916 Myrtle.
 Knapp Arthur, mining eng, b 1382 Webster.
 Knapp Bertha, Instructor Polytechnic Bus Col, r 1445 Franklin.
 Knapp Caroline (wid Sewell), b 1382 Webster.
 Knapp Chas, shipwright, rms 268 9th.
 Knapp Clarence W, mach S P Co, r Fitchburg.
 Knapp Danl A, lawyer 416 First Natl Bank bldg.
 Knapp Dexter W, tel opr, b 1162 Brush.
 Knapp Etelka A, bkpr E L Sargent, rms 3124 Farnam.
 Knapp Florence, rms 1007 San Fab av.
 Knapp Frank M, r 768 Tel av.
 Knapp Frank W, mach S P Co, r 934 Peralta.
 Knapp Geo, rms 278 11th.
 Knapp Geo, lawyer, rms 666 15th.
 Knapp Geo A, barber P C Conley, r 542 38th.
 Knapp Gertrude, b Altenheim.
 Knapp H, elec S P Co, r S F.
 Knapp Harold V, clk, b 1519 24th av.
 Knapp Harry S, paints 1214 23d av, r 1519 24th av.
 Knapp Irving S (Hutchinson & Knapp), r 472 Crescent, Elmhurst.
 Knapp John, lab, r Charles nr Clay.
 Knapp John F, watchman, r 14 Lynde.
 Knapp Otto R, elec eng Okld G L & H Co, r Calmar av, E Pied Hgts.
 Knapp Osborn T, eond O T Co, r 1800 Grove.
 Knapp Ralph A, salsn H S Knapp, b 1519 24th av.
 Knapp Mrs Sara, rms 1607 San Fab av.

KNAPP SEWELL A,

Mines and Mining 505 First National Bank bldg, Phone Okld 532, r 2821 Woolsey, Bkly, Phone Bkly 564.
 Knapp Wilber F, salsn, b 14 Lynde.
 Knapp Willfred J, metr rtr Okld G L & H Co, rms 162 7th.
 Knapp Wm, importer, r 3101 Champion.
 Knapp Wm L, clk, b 1519 24th av.
 Krapp Wm S, driver Cook Grocery Co, b 1519 24th av.
 Kneale Hattie, stenogr, b 1510 1/2 Brush.
 Kneale John, brklyr, b 1510 1/2 Brush.
 Kneale Mrs Viola, r 1510 1/2 Brush.
 Knecht Bridget (wid Geo), b 585 25th.
 Knecht Mrs Florence (S A & F Knecht), r 478 1/2 16th.
 Knecht Saml A (S A & F Knecht), r 478 1/2 10th.

LAYMANCE
REAL ESTATE COMPANY
 REAL ESTATE AGENTS AND AUCTIONEERS
 1214-1216 BROADWAY, OAKLAND
 Phones, Oak. 328 Home A 3328

Knecht S A & F (Saml A and Mrs Florence), furn rms 478 1/2 19th.
 Knecht John, r 215 1/2 7th.
 Kneen Jas, emp Mills College.
 Kneib Fredk, bartnr 454 6th, rms 1110 Jefferson.
 Kneier Fred, piano tuner, r 2608 Fruitvale av.
 Kneiss Karl E, r 3860 West.
 Kneimeyer C F, rms 589 22d.
 Knerr Calvin L, salsn Western Finance Co, r 508 Walsworth av.
 Knetzger Edward J, painter S P Co, rms 1316 Fruitvale av.
 Knezevich Blas (L Jubibratic & Co), b 4095 San Fab av.
 Knezevich Bozo, restaurant 406 12th, rms 4095 San Fab av.
 Knezevich Lazel, waiter 407 14th, rms 4095 San Fab av.
 Knickerbocker Ralph D, student, b 486 38th.
 Knickerbocker Wm W, trav agt, r 486 38th.
 Knieling Andr, clk, r 1617 Tel av.
 Knight Adeline, stenogr, b 1424 Franklin.
 Knight Arthur, clk Owl Drug Co, rms 1037 Myrtle.
 Knight Bernard, longshoreman, r 6089 Fremont.
 Knight Clara B (wid Fredk W), b 242 Vernon.
 Knight Edw M, meatctr Eberline & Bourne, r 516 Grand av, Elmhurst.
 Knight Frances, student, b 242 Vernon.
 Knight Frank, carp, rms 1007 San Fab av.
 Knight Frank J, watchman, r 1037 Myrtle.
 Knight Frank L, carp, b 543 22d.
 Knight Fredk W, carp, r 543 22d.
 Knight Frank W, salsn, b 3500 Market.
 Knight Geo, painter, b 5855 McCall.
 Knight Mrs Geo W, r 650 E 19th.
 Knight Gilbert H, cond, b 1037 Myrtle.
 Knight Harriet E, stenogr, b 336 Lee.
 Knight Harry C, contr, 3806 Market.
 Knight Henry, eng, r 200 Market.
 Knight Marina W (wid Milton), b 3252 Lewiston av.
 Knight Martin M, painter, r 939 36th.
 Knight R Carlton, mngr E F Van Alstine Co, r 2528 Fruitvale av.
 Knight Ralph F, carp, b 543 22d.
 Knight Reml C, student, b 1297 Oak.
 Knight Robt S, cashr, r 1297 Oak.
 Knight Wallace W, driver, b 1290 Market.
 Knight Wm, clk Hotel Crellin.
 Knight Wm H, r 336 Lee.
 Knight Wm J, lab, r 411 Tel av.
 Knightengirl Chas, clk, r 2020 Chestnut.
 Knightly Frank P, tel opr S P Co, b 1060 Dennison.
 Knightly Thos, r 1060 Dennison.
 Knights of Columbus, 1103 Bway.
 Knights of the Maccabees, 801 First Natl Bank bldg.
 Knistrum Chas R, clk Western Elec Co, r 205 Tel av.
 Knoke Mabel A, nurse, b 470 28th.

OFFICE, 478 TENTH ST., OAKLAND, CAL. BERKELEY OFFICE, 2121 SHATTUCK AVE.
 PHONE OAKLAND 7898 HOME PHONE A 3898
 PHONE BERKELEY 1404

PACIFIC MANUFACTURING COMPANY
SASH, DOORS, MILLWORK

S. & F. R. GRAY REAL ESTATE, INSURANCE LOANS, INVESTMENTS, RENTS NOTARY PUBLIC

PHONES: OAKLAND 2541, HOME A1433 369 12th St., Opp. Hotel St. Mark

520

1910 POLK-HUSTED CO.'S

STANDARD GAS ENGINE CO.

MARINE, STATIONARY, PUMPING
and HOISTING ENGINES Etc.

Dennison and King Sts. East Oakland

At 23d Ave. Station Phone Merritt 140

Knobel Emile M, b 583 Walsworth av.
Knoblock Andr J, mining, r 1314 36th av.

KNOCH AUGUST H,

Plumbing and Tinning, Hot Water,
Hot Air and Steam Heating 310 12th.
Phones Okld 931, Home A2931; r 1066
12th av.

Knoch Clara S, b 1066 12th av.
Knoch Wm, grocer Bay View av sw cor
Olive, Elmhurst.

Knoechel Carl J, driver Kirchner &
Mante Co, r 1314 39th av.

Knoeffe Alfred, farmer, rms Walnut 1 e
of Central av.

Knoeffe Bernard, farmer, b n s Walnut
1 e of Central av.

Knoeffe Jos, farmer, r n s Walnut 1 e
of Central av.

Knoell Gustav A, barber, rms 965 Grove,
Knollmann Henry J, salsn Western Meat
Co, r 515 34th.

Knopf Chas, tailor, r 284 Oakland av.
Knopp Otto A, elec eng, r s s Calmar av
1 w of Paloma av.

Knott Jas A, painter, b 1014 Magnolia.
Knott Jas E, mach S P Co, r 1014 Magnolia.

Knott Viola, feather wkr Bentley Ostrich
Farm, b 1014 Magnolia.

Knott Zeb, painter 937 46th.

KNOWLAND HON JOS R,

Congressman Third Congressional Dis-
trict, Office 29-969 Broadway, r Ala-
meda.

Knowles Arthur W, r 4399 West.
Knowles Mrs Caroline A, b 3900 Bway.

Knowles Edwin I, clk Key Route, b 663
33d.

Knowles Erwin F, clk, b 954 12th.
Knowles Frank, r 1317 4th av.

Knowles Fredk E, r 954 12th.
Knowles Geo S, elec Okld G L & H Co, r
618 9th.

Knowles Harry, r 1167 Oak.
Knowles Jessie E, real est, b 279 Wals-
worth av.

Knowles John, clk H K Albright, r S F.
Knowles Margaret (wid Saml W), r 5861
Fremont.

Knowles Maurice H, blksmith, b 1624
Grove.

Knowles Oscar L, blksmith 1626 Grove.
Knowles Thos E, clk Realty Bonds &
Finance Co, b 1167 Oak.

Knowles Wm, architect 703 Union Sav-
ings Bank bldg, r 703 Kingston av.
Knowlton Geo K, r 562 6th.

Knowlton Jas J, chemist, b 562 23d.
Knox Bertha, sec Alameda County So-
ciety for the Study and Prevention of
Tuberculosis.

Knox Bertha D (wid Richd F), b 958 14th.
Knox Colonia L (wid Henry E), r 593
37th.

Knox Emma T (wid Wm), r 1008 21st.
Knox Ernest W, lab, b 1008 21st.
Knox Fred R, lab, b 1008 21st.

Knox Harry, tmstr, r w s Moss av nr
Dowling.

Knox Henrietta E, seams, b 1008 21st.
Knox Henry B, dentist 291 Bacon bldg,
r 589 37th.

Knox Julia I, clk, b 1008 21st.
Knox John S, treas Omega Gold Mining
Co, r Llewellyn Apts.

Knox Lucy R, tchr Garfield School, b
Bkly.

Knox Margaret, student, b 958 14th.
Knox Myra, phys 958 14th.

Knox Richd, ydman S P Co, r 1878 7th.
Knox Robt, vice pres Builders Exchange,
r 1218 Cypress.

Knox Rose H (wid Jos A), r 989 Center.
Knox Sarah R (wid Chas H), r 524 23d.

Knuchel Lucien C, steward Hotel St
Mark, r 1125 12th.

Knuckey Jas N, janitor, r 1366 Castro.
Knudsen Andr, b Seminary av nw cor
Elizabeth.

Knudsen Aug E, salsn Western Meat Co,
r 5101 E 9th.

Knudsen Bertha, janitor Harrison School,
rms 668 7th.

Knudsen Chas, b 950 55th.

Knudsen Frank O, carp, r Oak ne cor
Grand av, Elmhurst.

Knudsen Fredk, cabinetmkr, r 459 38th.
Knudsen Fredk L, elec, r 1422 45th av.

Knudsen Grunda, b 330 38th.
Knudsen Hans C, painter, r 950 55th.

Knudsen Jacob, sewing machines, 3814 E
14th.

Knudsen John, clk G A Jansen, r Peach
bet Mt View and Orchard, Elmhurst.

Knudsen John H, painter, b 950 55th.
Knudsen Knud A (P M Holst & Co), r
1444 47th av.

Knudsen Lawrence, mstr mariner, r 1216
Foothill boul.

Knudsen Louise, nurse, b 1218 Foothill
boul.

Knudsen Mary (wid Hans), r 4523 Flem-
ing av.

KNUDSEN MARTIN,
Mngr Martin Knudsen & Co, r 120 Rio
Vista av, Phone Home A4274.

KNUDSEN MARTIN & CO,
Martin Knudsen, Mngr, Reinforced
Concrete Work, Buildings, Walls,
Floors, Etc, 120 Rio Vista av, Phone
Home A4274. (See right top lines.)

Knudsen Otto F, painter Jas Cahill &
Co, b 950 55th.

Knudsen Peter M, mstr mariner, r 213
Manila av.

Knuth Alex, b 1214 Kirkham.
Knuth F, carp Orr O T Co, r 2109 Market.

Knuth Peter E, lab S P Co, r 1214 Kirk-
ham.

Knutte Marie, clk H C Capwell Co, b
1315 Brush.

Knutzen Henry, millman Piedmont Plan-
ing Mill Co, r Bkly.

Kober E A, ins 1056 Bway, r Ala.
Kober Hugo, clk, b 857 Mead av.
Kober Marie, stenogr, b 857 Mead av.
Kober Max, shirtmkr, r 857 Mead av.
Koberle Albert, mining eng, r 1871 Val-
dez.
Kobida Jos, car repr S P Co, r 4616 Mel-
rose av.
Koboldt Mrs Selma, r 2246 E 14th.
Kobosky Arthur, cementwkr, r 3629
Maine.
Koch, see also Cook.
Koch Antone, lab, b Conrad Koch.

I'M A PLUMBER—DO YOU NEED ME?
 ONE JOB WILL CONVINCE YOU THAT I KNOW MY BUSINESS.
 MY CHARGES ARE FAIR.
A. T. SMITH
183 TWELFTH STREET

READ THE
Saturday Evening Post
 EVERY NEWS STAND

OAKLAND ELECTRICAL CO.

INCORPORATED

EVERYTHING ELECTRICAL
Sunset, Oakland 341
Home, A 4341

SUPPLIES
REPAIRS
MOTORS RENTED and REPAIRED

405 Twelfth St.

Phones:

OAKLAND CITY DIRECTORY 1910

521

Koch Aug P, contr 1360 Brush.
Koch Benj, carp S P Co.
Koch Chas A, lino opr Okld Enquirer, r
979 E 33d.
Koch Chas F, tmstr H Gould Co, r 3767
Ruby.
Koch Conrad, bottler Okld B & M Co, r
w s Rose av nr Webster.
Koch Fred G, clk, b 629 46th.
Koch Fred J (Koch & Nichols), r 629
46th.
Koch Frieda D, clk, b 1005 Market.
Koch Harry, millman, b 629 46th.
Koch John, rms 2133 Adeline.
Koch John, delicatessen 4912 Tel av.
Koch John V, carp, r 1834 Myrtle.
Koch Jos, lab, b Conrad Koch.
Koch Lawrence, pedler, r 2133 Adeline.
Koch Margaret C (wid Fredk), r 1005
Market.
Koch Rudolph W, r 1447 E 16th.
Koch Wm E, bksmith, r 1229 34th.
Koch & Nichols, (F J Koch, W E
Nichols), cigars 4901 Tel av.
Kochedis Anton, baker, rms 770 Willow.
Kochello Thos, baker, rms 770 Willow.
Kochendorfer Ernest, C millhand W P
Fuller & Co, r 1012 24th.
Kodey N E, pedler, r 1557 5th.
Koehler, see also Kohler.
Koehler Barth, master mariner, r 1107
10th av.
Koehler Chas H, carp, r 1367 10th av.
Koehler John P, r 1355 Market.
Koehler John T, truckman S P Co, r 1106
Dennison.
Koehler Neenah, music tchr 1355 Market.
Koehler Wm H, carp, rms 1415 12th av.
Koehn Herman, blacksmith, r 3058 Pleit-
ner av.
Koempel Herman C, ins adjuster, r 3217
Boston av.
Koen Len, r 5608 Vallejo.
Koencke Henry, r 1204 San Pab av.
Koenig, see also Kcernig.
Koenig Anita M, b 1138 E 14th.
Koenig Anton A, r 2502 Peralta av, Frtvl.
Koenig Arnold, notary, b 566 25th.
Koenig Chas, clk, r 1736 13th.
Koenig Chas A, mngr Inlaid Floor Co, r
1012 E 20th.
Koenig Claus H, painter, r 1538 Curtis.
Koenig C H, fireman S P Co, r 1909 Pine.
Koenig Edwin J, r 1138 E 14th.
Koenig Ernest, salsn, r 990 61st.
Koenig Ferd, clk Pac Coast Lbr & Mill
Co, r 1676 13th.
Koenig Fred A, dist mngr Coast Coffee
Co, r Bkly.
Koenig Fred W, draftsman Pac Coast
L & M Co, r 452 38th.
Koenig Geo, millhand, b 4220 Lyon av.
Koenig Henry, insptr S P Co, rms 1009
Pine.
Koenig Herman, gardener, r 125 Linda
av.
Koenig H Chas, fireman S P Co, rms 1003
Pine.
Koenig Ludwig, r 4220 Lyon av.
Koenig Max W (Koenig & Kroll), r 943
Fallon.
Koenig Paul, wood turner, r 452 38th.

KOENIG & HINCK CO,

(Louis Hinck), Wines and Liquors 1138-
1140 E 14th, Phone Merritt 410.

KOENIG & KROLL,

(Max W Koenig, Wm F Kroll), Real
Estate, Investments, Loans, Insurance
and Notaries Public, 878 Broadway,
Phones Okld 258, Home A2258.

C. G. JOHNSON, Manager

JOHNSON PRINTING CO.

JOB PRINTING AT RIGHT PRICES

1014 BROADWAY, Rooms 5 & 6, Security Bank Bldg.

OAKLAND, CAL.

Carnegie Brick and Pottery Co.

SEWER PIPE, FLUE LININGS
FIRE BRICK AND
PRESSED BRICK

Adams Wharf, Foot Madison Street

Phone: Oakland 73, Home A1079

Koeppie Sophie (wid Carl A), r 834 35th.
Koerner Chas, ironwkr, r 4116 51st av.
Koerner Chas L, mngr Mrs M Lindemer,
Koernig, see also Koenig.
Koernig Fredk, baker 1793 Grove.
Koerper Chas, baker, r 826 32d.
Koesel Louis T, contr 939 Poplar.
Koesel Ursula (wid Geo), grocer E 14th
2 w of Seminary av.
Koester Geo, b Hotel Avalon.
Koetitz Karl F, clk, r 70 Bruce.
Kofod Bros (John P and Hans C), bakers
1479 21st av.
Kofod Hans C (Kofod Bros), r 1479 21st
av.
Kofod John P (Kofod Bros), r 1479 21st
av.
Koford Albt L, clk, r 1166 West.
Koford Henning, phys 323 First Natl
Bank bldg, r 461 Edwards.
Koford Jos S, lawyer 504 Okld Bank of
Savings bldg, r Bkly.
Kogler Frank, studt St Mary's College.
Kogler Fredk V, brewer Okld B & M Co,
b 1714 Linden.
Kogler Jos F, brew master Okld B & M
Co, r 1714 Linden.
Kohake Gottfried, master mariner, r 1705
Redwood av.
Kohane Thos, r 648 46th.
Kohl Chas W, dep sheriff, rms 626 9th.
Kohl C E, mach Union Gas Eng Co, r
Ala.
Kohl Harry, carp S P Co, r 652 8th.
Kohl Morris, carp, r 761 Jackson.
Kohler, see also Koehler.
Kohler Aimee C, agt, r 830 Alice.
Kohler Pros (Henry H and Fiedk W),
meats 810 Tel av.
Kohler Bruno, emp Yosemite Lndry.
Kohler Chas E, mach, r 2106 Peralta av.
Kohler C Wm, dentist, b 1066 Summer.
Kohler Fred, r 1721 Linden.
Kohler Fred, lab, b 1159 3d.
Kohler Fredk, mach, r 1839 28th.
Kohler Fredk W (Kohler Bros), r Yount-
ville.
Kohler Geo M, window dresser, r 1117
Jefferson.
Kohler Gretchen D, bkpr Kohler Bros,
b 810A Tel av.
Kohler Henry, b 217 Bonita av.
Kohler Henry A, r 1359 12th av.
Kohler Henry H (Kohler Bros), b 810A
Tel av.
Kohler John E, coremkr United Iron
Wks, r 684 29th.
Kohler Jos G, barber John Tisch Co, r 820
Alice.
Kohler Karl, r n s Sunnyside 1 e of
Mountain View av, Elmhurst.
Kohler Louisa (wid Wm), r 1660 Sum-
mer.
Kohler Mary (wid Henry), b 1159 3d.
Kohler Matilda (wid Ernest), r 310 Tel
av.
Kohler Peter, lab S P Co, r 1705 7th.
Kohler Rosa, dresscr, r 1117 Jefferson.
Kohler Wm C, clk, r 1060 Summer.

48 BACON BUILDING

PHONES: OAKLAND 3679, HOME A4315

OAKLAND, CALIFORNIA

SCOTT & FARLEY
GENERAL CONTRACTORS

CONCRETE STRUCTURES · STREET WORK · SEWERS · EXCAVATIONS · ETC.

Leonard & Williamson - - Real Estate

INSURANCE, LOANS AND SECURITY BONDS
 PROPERTIES HANDLED FOR LOCAL AND NON-RESIDENT OWNERS

Phone Merritt 767

3412 East Fourteenth Street, Oakland, Cal.

522

1910 POLK-HUSTED CO.'S

Office with BROCK CO., 2121 Shattuck Avenue
 Phone Berkeley 1404
 BUILDERS' EXCHANGE, 550 Eighteenth St., near San
 Pablo Ave. Phones: Oakland 366, Home A 4366

F. E. NELSON

General Contractor—Concrete Work of
 Every Description

No Job Too Small, No Contract Too Large
 Residence Phone Berkeley 5616

Kohler Wm T, policeman, rms 1112 2d
 av.

KOHLER & CHASE (INC),

Quincy A Chase, Pres; George Q Chase,
 Vice-Pres; R H Blake, Sec; Lawrence V
 Hill, Mngr Oakland Store; Pianos, Or-
 gans, Talking Machines, and Musical
 Merchandise 1013-1015 Broadway, Phone
 Okld 1099. (See left bottom lines and
 opp.)

Kohlman Grace, proofreader, b 1664 We-
 ster.

Kohlmann Hearl W, lab Whitehead &
 Blume, r 275 9th.

Kohlmoos Fred C, cond O T Co, r 1137
 1st av.

KOHLMOOS HENRY, M D,

Specialist Eye, Ear, Nose, Throat 1155
 Broadway, Hours 10-12 A M, 3-5 P M,
 Phone Okld 2638; r 913 14th, Phone
 Okld 8315.

Kohlmyer Johanna (wid Chas), r 980 E
 28th.

Kolin Bernard, baker, r 912 56th av.

Kohn Rudolph, agt, r 471 45th.

Kohnke Washington I, bkpr, r 1985 Hast-
 ings av.

Koivunen Saml, lab, r e s Oakland av 1 s
 of 2d, Elmhurst.

Kokenos Andr, lab S P Co, rms 1508 3d.

Kokineas Geo, hlpr 873 Bway, rms 834
 Franklin.

Kokoris Constantinos, conf 480 1th, r 517
 6th.

Kokoris John P, conf 901 Washn, r rear
 910 8th.

Kokot A, clnr Pullman Co.

Kokowsky Ernest F, furniture 866 Mar-
 ket.

Kolb Harry J, steward, rms 554 E 16th.

Kolb Louis L, solr, r 1003 12th.

Kolbe Henry J, carp, b 1314 Chestnut.

Kolich Krist, car clnr, r 1718 5th.

Kolich Mato, emp S P Co, r 1735 5th.

Kolich Matthew, lab, rms 1743 5th.

Kolich Peter J, plumber 1447 Chestnut.

Koll Jas P, reporter, r 3817 Clark.

Koll John H, mngr, r 573 62d.

Koller Sylvester, horse clipper, r 962 Mar-
 ket.

Kolling Chas F W, foreman, r 610 47th.

Kolling Chas F W Jr, lab, b 610 47th.

Kolling Mary E, died Nov 18 09 age 22.

Kollman Augusta A, b 1767 Highland av,
 Elmhurst.

Kollman John E, r 1767 Highland av,
 Elmhurst.

Kolmanich Jos, deckhand S P Co, r 1327
 35th av.

Kolmodin Harry C, carp, r e s Baker av
 2 s of Foothill bou.

Kolter Anna C (wid Wm), r 3627 Galindo.

Komal & Arai, photozrs 519 6th.

Komatsu K, tailor 517 7th.

Konig Chas F, plumber 281 Alcatraz av.

Konigsberg Chas S, pres Elmhurst Syn-
 dicate, r Elmhurst.

Konigsberg Jos, news agt Denison News
 Co, r Bkly.

Koning Benj H, brkiyr Robt Howden, r
 1760 9th.

Konjanin Martin, grocer 931 Campbell, r
 same.

Konrad, see also Conrad and Coonrad.

Konrad Ernest, dairy 3810 Penniman av.

Koogman Cornelius, clk J Seulberger.

Koong Yet & Co, hwr 351 8th.

Koocs Jos F, died Nov 5 09 age 54.

Koons Ada L (wid Jos F), r 1002 E 30th.

Koons Frank, elec, b 166 10th.

Kooreman Lester T, plumber, r 190 Shaf-
 ter av.

Kopan Andr, r 1460 1/2 Myrtle.

Kopf Benj, cigarmkr, r w s Moss av 2 s
 of Garden, Flitchburg.

Kopf Benj Jr, carp, b Benj Kopf.

Kopf Frank, painter, b Benj Kopf.

Kopp Karl, baker, r 926 24th.

Kopp Mrs Olga, grocer 926 24th, r same.

Koppel Ada, r 1214 San Pab av.

Koppel Moses, saln, r 2070 West.

Koppel Saml, tailor, b 1214 San Pab av.

Koppen Aug, shlp carp, r 5878 Vallejo.

Koppen Max O, oller, b 5878 Vallejo.

Koppenhoefer Walter, agt, b 1222 Frank-
 lin.

Kopperud A Harold, contr 3941 Foothill
 boulevard.

Koppikus Dudley W, agt, r 1220 12th av.

R. P. WADDELL

Garland Line of Pumping Goods

Vacuum Cleaners and Household Specialties

Phone Oakland 4083.

1010 Franklin.

Koppikus Mrs Dudley W, furn rms 1220
 12th av.

Koppitz Harry E, clk, b 2014 Mitchell.

Koppitz Hermine (wid Henry), r 2014
 Mitchell.

Kopriar Joseph, carp, r 1025 E 26th.

Koprivlea John, cook 529 16th.

Korber August, saloon, r 156 Claremont
 av.

Korematsu K, mngr Japanese Day Clean-
 ing Co, r 1323 33d av.

Korich Chas, car clnr Pullman Co.

Kork Louis A, r 1911 Brush.

Kormann Fredk A, chemist, r rear 473
 51st.

Korn Mrs Ann T, artist, b 590 E 28th.

Korn Isaac (Newman & Korn), r e s
 Warren av 1 e of Rway.

Korn Orla W, fireman, r 1101 39th av.

Kornahrens Mrs Gretha (H L Kornahrens
 & Co), r 3638 Grove.

Kornahrens G & Co (Gretha and H L
 Kornahrens), 3640 Grove.

Chas. Hoffman & Co.

Importers of HUMAN HAIR

Theatrical and Masquerade Costumers

Phones Oak, 5806, Home A3714

476 THIRTEENTH ST., Cor. Washington

Telephone
 BERKELEY 4465

Rag Rugs

Silk Portieres

Couch Covers

Berkeley Rug Works

GINN & SONS, 2534 GROVE STREET

Rugs Made From

Ingrains

Brussels

Tapstry

Stair Carpets

Electric
 Supplies
 Fixtures
 Wiring
 Motors
 Repairs

STAR ELECTRIC & ENGINEERING CO.
 171 TWELFTH ST.
 PHONE OAK 2916



PHOENIX FLOUR

THE WHITEST
THE BEST
ASK YOUR GROCER

OAKLAND CITY DIRECTORY 1910

523

Kornahrens Helen A, clk G Kornahrens & Co, b 3638 Grove.
Kornahrens Henry L (G Kornahrens & Co), b 3638 Grove.
Kornahrens Jacob, fruits, b 3638 Grove.
Kornahrens Retha, clk G Kornahrens & Co, b 3638 Grove.
Kornell Josephine B, seams, b 31 Jerome av.
Kornfield Mrs Edith, clk Hale Bros, b 970 18th.
Korpacy Michael, b e s Peralta av 1 s of S P tracks, Elmhurst.
Kort Selma, clk, b 1424 Franklin.
Koster Harry E, clk M J O'Dea, b 1437 Poplar.
Kosch Theodore, waiter, r 3601 Putnam.
Koscinski Gustave, carrier P O, r 3017 Capp.
Koski Wm, carp, r 3557 Ohio, Fruitvale.
Koser Newton A, vice-pres Bowman & Co, r 1523 Webster.
Koshiriznu Mago, Indry 1216 13th av.
Koskey Sven, watchmkr R W Edwards, r 1100 34th av.
Koski Matthew, carp, r 904 Aileen.
Koski Waino, tallor L Scheeline, r 6433 Herzog.
Kosch Frank, stableman Okld B & M Co.
Koster Aug D (Koster Eros), r 1156½ Union.
Koster Bros (F F and A D), saloon 1160 7th.



If You Must Move, See That You Move Right
1070 BROADWAY

Kotzum Antonio, plumber 1650 23d av, r 1156 E 23d.
Koudelka Frank, cigar mkr, r 2213 Chestnut.
Kouper M, b 3600 Tel av.
Kouff Davis, Ladies' Tailor 624 13th, r 2026 Clinton av, Ala.
Koulouris John, conf Harry Pappageorge, rms 5754 San Feb av.
Koutchol Thos, wkr Oakland Rattan Co, r Bldy.
Kovacevich Jos (Born & Kovacevich), r 711 19th.
Kovacs Louis, mngr Economic Engine Co, r Hayward.

KOVARIK ALOIS,

Ladies' Tallor 626 13th, Phones Okld 3606, Home A2722, r Livermore, Cal.
Kovarik Gerhard, tallor, r 626 13th.
Koven J L, rms 864 San Fab av.
Kovitz Susan V, b 1056 2d av.
Kow Kee Jan & Co, gen mdse 320 2d.
Kowalski Leon, musical director, r Santa Itay av se cor Calmar.
Kowalsky Isaac, pedlar, r 509 25th.
Kower Elsa A, b 601 E 37th.
Kower Hermann, prof, r 601 E 37th.
Kovuner Saml, carp S P Co.
Koyvich Stephen T, r 2038 Grove.
Krabs Aaron, tallor 1304 San Fab av.
Kracke Henry (Kracke & Brunje), r Piedmont Springs.

Kracke & Brunje (Henry Kracke, Bernhard Brunje), grocers 1501 Broadway.
Kraemer see Cramer and Kramer.
Kraetsch Fred, elec, r 920 36th.
Kraetsch Margaret, seams Arthur Shaf-ran, b 920 36th.
Kraetsch Theodore, foreman, r 920 36th.
Krafft Wm, woodcarver, r 580 20th.
Kraft Adam, saloon 100 Park, Frtrl, r 120 Croxton av.
Kraft Alfred, mach, b 120 Croxton av.
Kraft Alfred, deckhand, rms 212 8th.
Kraft Elizabeth (wid Herbert), r 1001 Tel av.
Kraft Elsa, clk, b 120 Croxton av.
Kraft Fred, lab, r 586 Watts.
Kraft Geo H, vice-pres, r 228 E 12th.
Kraft Meyer, paper box mnfr rear 407 6th, r sanie.
Kraft Roy, trunk mkr E L Herbold, r 520 16th.
Kral Antone, emp Cal Cotton Mills, b 25 Warder.
Kral Frank, lab, b 25 Warder.
Kral Manuel, emp Cal Cotton Mills, r 25 Warder.
Kral see Kroll.
Krambeck Fredk W, delicacies 913 7th.
Krambs Fredk C, driver W H West, b 806 Jackson.
Krambs Fredk, b 770 Madison.
Krambs Fredk C, upholstr, r 770 Madison
Kramer see also Cramer and Kraemer.
Kramer Christopher, carp, r 1650 26th av.
Kramer Edna, rms 915½ San Fab av.



Ronayne Sisters Millinery

42 SAN
PABLO
AVE.

مرمر مرمر

Our Trimmed
Hats are Be-
witching and
Economical

They are the
Products of
Skilled Mill-
ners, who are
Thoroughly
Posted on Every
Hat Fancy that
Dame Fashion
Presents.

The Best
Ideas From
Paris and
America's
Metropoli-
tan Fashion
Centers

Beauty and
Style that
Rivals the
Finest
Stores in
New York

We Save You
Money

Come in and
Talk It
Over

OAKLAND FURNITURE CO.

Complete OFFICE and HOUSE
FURNITURE Both Phones
Cash or Credit

N. E. Corner 12th and Clay.

Koster Fritz P (Koster Bros), r 1156½ 7th.
Koster Jas, pipeman S P Co, r 1629 24th av.
Koster John F, r 1156 7th.
Koster M Allie, seams, b 915 Peralta.
Kothler Alfred, salsn A H Kothler, b 2003 Filbert.

KOTHLER A HARRY,

Trunks, Pags, Valises and Leather
Novelties 1168 Broadway, r 2003 Filbert.
Kotter Mrs Charlotte, r 805 51st.
Kottinger Edw W, tchr, b 1276 Webster.
Kottinger Lilly M, h 1276 Webster.
Kottinger Rosaland, tchr Bay School, b 1276 Webster.
Kotz Flora, bkpr, b 259 4th.
Kotz Frank, clk, b 259 4th.
Kotz Hannah, second hand clothing 713 Harrison, r 259 4th.
Kotz Harry B, junk 306 Webster, r 259 4th.

THIS DIRECTORY IS ALWAYS
PRINTED BY THE JOB PRINTING DEPT.
OF THE
TRIBUNE
LARGEST-FINEST PLANT IN OAKLAND
PRINTS LOWEST WORK THE FINEST

TENTS

WHITE-WALLACE CO.
INCORPORATED

Phones { Oakland 194
Home A4194 1252 Webster

The Cars of Fame

**HUDSON
THOMAS
CHALMERS - DETROIT**

PIONEER AUTOMOBILE CO.

**188-190 TWELFTH STREET
A. R. DAWSON, Manager**

524

1910 POLK-HUSTED CO.'S

**Real
Estate
Insurance
Furniture
Stored
Loans
Surety Bonds
Notary
Business
Chances
Investments**

**1016
BROADWAY**

**PHONES:
OAKLAND 1990
HOME A1990**

F. F. PORTER

**Oakland Conservatory
of Music**
The largest and most thoroughly equipped School of Genuine Musical Instruction on the Pacific Coast.
**DIRECTOR
Adolf Gregory**
203-05 TWELFTH ST., Corner Jackson
Sunset Oak. 4922—Home A2922

Kramer Fredk W, clk, r 6583 Herzog.
Kramer Geo, r 1011 Fallon.
Kramer Henry, carp, r 1696 26th av.
Kramer Herbert, student, b 1011 Fallon.
Kramer Ida E, clk Hale Bros, b 1696 26th av.
Kramer Mrs Maria L, grocer 274 5th.
Kramer Ralph, r 1009 Fallon.
Kramer Sue, clk Hale Bros, b 1696 26th av.
Kramm see also Cram.
Kramm Fredk W, mach Standard Gas Engine Co, r 1004 E 16th.
Kramm Jos W, mngr Anchor Brewery, r 5099 Shattuck av.
Kramm Minnie (wid Henry), b 502 48th.
Kranely Nicholas, waiter 417 13th, rms 557 12th.
Krans Alma C, stenogr, b 115 Monte av.
Krantz Jos, mach, r w s of Orcaud av 1 n of E 14th, Elmhurst.
Krasny D, b 3600 Tel av.
Krasny John, supt Western Furniture Mfg Co, r 6346 San Pab av.
Krassow John, clk, b 1253 Webster.
Kratschman Chas, deckhand S P Co, r Alameda.
Krattinger Geo J, mngr Melrose Branch Bank of Fruitvale, r 12204 E 20th.
Krattinger John J, mach S P Co, r 1070 E 22d.
Krattinger M Sophia, bkpr Okld Elec Co, b 2215 Fruitvale av.
Kratz Lambert, miller, r 2828 Peralta av. Fruitvale.
Kratz Lillie L, b 584 33d.
Kratz Marie L (wid Paul), b 584 33d.
Kraus see also Craus.
Kraus Mrs Anna, r 720 E 14th.
Kraus Delia (wid Fredk), r 1111 50th av.
Kraus Sophie, b 776 1/2 Harrison.
Kraus Chas, miner, r 91 Miles av.
Kraus Florence I, tchr, b 2336 Randolph av.
Kraus Fredk W, b 2336 Randolph av.
Kraus Geo, waiter 515 13th.
Kraus Gustav, meat ctr, r 1059B Poplar
Kraus Orra (wid Fredk L), r 2336 Randolph av.
Kraus Paul, mach Standard Gas Engine Co, r 875 Washn.
Krauss Carl A, carp, rms 117 8th.
Krauss Fredk B, cigars 1154 Washn, rms 117 8th.
Krauss Mrs Leo, r 315 E 16th.
Krchum Thos (Krchum & Pistyniat), r 438 San Pab av.
Krchum & Pistyniat (Thos Krchum, B Pistyniat), restaurant 438 San Pab av.
Krebs Aaron, tailor 1304 San Pab av.
Kreeger see also Krieger.
Kreeger Adolph, r 925 21th.
Kreeger Frank J, bicycles 1646 Myrtle, r 925 24th.
Kreeger Gustav, cement wkr, b 925 24th.
Kreger Catherine, bkpr, b 28 Valley.
Kreger Frank, carp, r 28 Valley.

Kreig Anna, clk Smith Bros, b 1641 34th av.
Kreiger Edw, porter Hotel Arcade, rms same.
Kreil Frank, news agt Denison News Co
Kreiss Henry G, artist 1163 E 24th.
Kreiss Wm M, bkpr Stocker & Holland Abstract Co, r 391 Santa Clara av.
Kreiss Violet (wid Albt L), r 855 55th.
Kreheler Carl, fireman S P Co, rms 938 Poplar.
Krekeler Theresa (wid Wm), r 938 Poplar.
Kreling Chas, painter, r 3405 35th av.
Kreling Jos, scenic painter, b 3405 35th av.
Krell Saml, contr, r 2140 Webster.
Kremer, see also Kraemer, Kramer and Cramer.
Kremer Jacques, molder, r 560 E 22d.
Kremer Jaques F, sheet metal wkr, b 882 59th.
Kremer Margaret, r 560 E 22d.
Kremer Nicholas J, molder, b 882 59th.
Kremer Nicholas R, fndry, r 882 59th.
Kremm Wm, baker, r 2541 Fruitvale av.
Kremple Chas E, mach, r Orchard av nw cor Oak, Elmhurst.
Krenkel Albt G, mach S J Co, r Ala.
Krenkel Aug, waiter 409 12th.
Krenkel John F, lawyer, r 1214 Grove.
Krepper Philip, locksmith 503 17th, r Albany, Cal.
Kress Arthur A, elec, b 1038 Union.
Kress A A, clk Tribune, r 1038 Union.
Kress Emily G (wid Edw), r 1038 Union.
Kress Fred, painter Clayton Adv Co.
Kretz Anth, paper carrier, r 1351 19th av.
Kretz Chas, b 716 4th.
Kretz Chas, lab, b 1351 19th av.
Kretz Geo, porter S P Co, b 1351 19th av.
Kretz Mary E, cashr Pierce Grocery Co, b 1351 19th av.
Kretz Philip, lab, b 1351 19th av.
Kreutzberg Alma, b 22 Watts.
Kreutzberg Otto W, marble wkr, r 22 Watts.
Kreutzberger Walter G, framemkr, r 1711 Filbert.
Kreuzfeldt, see also Kruezfeldt.
Kreuzfeldt Chas, bartndr 1719 Bway, r 87 Valley.
Kreuzfeldt Emma (wid Claus), r 766 Willow.
Kreuzfeldt Mamie (wid Chas), r 858 Allee.
Kreuzfeldt Wm, clk, r 766 Willow.
Kreuzberger Felix C, carp, b 675 E 24th.
Kreuzberger Lorenz, carp, r 675 E 24th.
Kreyenhagen Delia (wid Edw), r 852 Allee.
Kreyenhagen Olga, student Polytechnic Bus Col, b Fkly.
Kreyenhagen Theo, student Polytechnic Bus Col, b Fkly.
Kribbs Mrs Maud, b 1124 E 17th.
Krieg Anna, gilder, b 1641 34th av.
Krieg Fred L, plumber, b 1641 34th av.
Krieg Lewis P, carp, r 1641 34th av.
Krieg Lucy, gilder, b 1641 34th av.
Krieger, see also Kreeger.
Krieger Edna L, tchr Heald-Dixon College, b 1690 Webster.
Krieger Frank, carp Okld G L & H Co, r 28 Valley.
Krieger Louis W, phys, r 1690 Webster.
Kriemler Colema J, piper S P Co, r 770 22d.
Kriemler C C, salsn Standard Gas Engine Co, r Belvedere.
Krigbaum Wilfred T, salsn, r 549 20th.

KOHLER & CHASE, Inc.

MUSIC AND MUSICAL MERCHANDISE

1013-1015 Broadway, Oakland, Cal.

PIANOS WE'BER.
PIANOLA PIANOS
BLASIUS & SONS
J. & C. FISCHER
KOHLER & CHASE
KOHLER & CAMPBELL

Telephone Oakland 1009

Karl H. Nickel Co.

Suite 211
Oakland Bank of
Savings Building

Telephones: Oakland 4552 Home A 4952

Real Estate, Insurance, Investments, Designing and Building

OAKLAND CITY DIRECTORY 1910

525

Hitch Rocco, lab S P Co, r 1726 Atlantic.
Hill Louis H, watchman Okld G L & H Co, r Ala.
Himminger John A, millhand, r 1411 47th av.
Hingle Octavia, clk, rms 626 9th.
Hiser Jay M, jockey, rms 5596 San Pablo av.
Hustenson Rudolph, deckhand S P Co, r 99 Chester.
Hustiansen Carl, rms 1927 Grove.
Hustoferson, see also Christofferson.
Hustoferson Almira B (wid John A), b 184 30th.
Hobitsch Rudolph W, r 2265 Grove.
Hoeber E H, gardener, b 970 10th.
Hoeber Larmatine G, r 922 Grove.
Hockel Henry, bkpr Stege Quarry Co, b 815 31st.
Hoege Chas, plumber Pierce Hdq Co, r 337 Park, E Okld.
Hoege Grace, cashr, b 337 Park, E Okld.
Hoege John J, clk, b 337 Park, E Okld.
Hoege Claus, r 198 Perry.
Hoege Georgiana (wid Aug), r 3316 Putnam.
Hoege Henry, gardener, r 467 59th.
Hoege Henry, r 261 60th.
Hoenke Meta (wid Henry C), b 966 Cypress.
Hoff Geo H, vice-pres Henderson-Tapscott Co, r 228 E 12th.
Hogh Fredk N, pkr Hammer-Bray Co, b 1317 West.
Hogh Hans, r 1317 West.
Hogh Henry, blksmith, b 1317 West.
Hogh John, tailor, r 1317 West.
Hogh Aug F, r 73 7th.
Hogh Louis, bicycle repr 907 San Pablo av.
Hohl, see also Krall and Croll.
Hohl Carl L, fireman S P Co, r 1152 Union.
Hohl Clifton H, r 764 Kingston av.
Hohl Emil, millhand W P Fuller & Co, r Bkly.
Hohl Fred W, b 126 Kempton av.
Hohl Louisa (wid Louis), r 1152 Union.
Hohl Wm F (Koenig & Kroll), r 126 Kempton av.
Homan Hans H (Kroman & Gabrielsen), r 2207 Adeline.
Homan Mads P (Petri & Kroman), r 108 Miles av.
Homan Theo, eng, b 1205 Peralta.
ROMAN & GABRIELSEN
(H H Kroman, Christian Gabrielsen).
Saloon 853 Webster, Phone Okld 1283.
Honecke Annie M, clk, r 1185 23d av.
Hone Carl R, phys 312 Central Bank bldg, r 1506 Tel av.
Hone Helen, b 1506 Tel av.
Honenberg Jos, r 1252 E 15th.
Honenberg Peter J (Kronenberg & Beisler), r 1234 23d av.
Honenberg Rudolph F (Detels & Kronenberg), r 1252 E 15th.
Honenberg & Beisler (P J Kronenberg, John Beisler), produce 1234 23d av.
Honick Alex, pedlar, r 658 Madison.
Honick Hannah, hlpr Pac Manufacturing Book Co, b 114 5th.
Honick Pauline (wid Louis), b 114 5th.
Honick Reuben, expman, r 114 5th.
Honing Wm H, lawyer 906 Bway, r 288 24th.
Homan Isaac, hlpr S P Co, r 1730 Dwight way.
Hook Morris L, r 718 E 14th.

MR. & MRS. J. S. McCOWN'S
Academy of Dancing
Central Hall, 419 12th St.
Socials Every Wednesday & Saturday Evng's
Classes Every Monday Evening, 8 to 12
Private Lessons by Appointment
PHONE OAKLAND 4355

Krougel Miss G, wrapper Taft & Penoyer, r 337 Park, Frvtl.
Krousch Chas, foreman Anheuser-Busch Brewing Co, r Bkly.
Krueckel Andr (Andr Krueckel & Co), r 846 29th.

KRUECKEL ANDREW & CO
(Andrew and Wm C Krueckel), Fine Wines, Liquors and Cigars 1154 Washington. Phones Okld 1614, Home A1614.

Krueckel Annie, b 846 29th.
Krueckel Geo J, chauffeur, rms 1651 Webster.

Krueckel Vera M, b 846 29th.
Krueckel Wm C (Andr Krueckel & Co), r 2002 West.

Krueger Aug B, clk, b 575 33d.
Krueger Aug C C, carp, r 6531 Vallejo.
Krueger Chas, marine fireman S P Co, r 780 58th.

Krueger Chas H (Krueger & Weber), r Bkly.
Krueger Christian, clk, b 1467 27th av.

Krueger Fred, r 1201 55th.
Krueger Hettie, clk, b 1467 27th av.

Krueger Margaret, clk, b 6531 Vallejo.
Krueger Max A, mngr, r 575 33d.
Krueger Robt, clk, b 1467 27th av.

Krueger & Weber (C H Krueger, Conrad Weber), whol iron and steel 758 Webster.

Kruetzfeldt, see also Kreuzfeldt.
Kruetzfeldt Chas, elec eng, r 526 53d.
Kruetzfeldt Emil J, clk Washington Mkt, b 858 Alice.

Krug, see also Crug.
Krug Anton, brewer Anchor Brewery, r 5005 Shafter av.

Kruger, see also Kreuger and Krueger.
Kruger Bertha, milliner, b 780 58th.
Kruger Chas H, fireman, r 780 58th.

Kruger Christian, merch, r 1467 27th av.
Kruger Hattie P, clk, b 1467 27th av.
Kruger Hermine L, asst sec Alameda County Loan Assn, r Ala.

Kruger John W, car opr, b 968 39th.
Kruger Mary (wid Ferd), r 821 Magnolia.
Kruger Paul, cook 518 7th, rms 463 same.

Kruger Paul, rms 217 10th.
Kruger Richd, painter, r 1106 50th av.
Kruger Robt C, clk, b 1467 27th av.

Kruger Walter W, clk, b 1467 27th av.
Kruger Wm J, bkpr Denison News Co, r 291 Walsworth av.

Krumb Fredk L (Krumb & Elliott), r Ala.
Krumb Justus E, cigars, r 227 Rand av.
Krumb & Elliott (Fredk L Krumb, Wm Elliott), cigars 907 Bway.

Krumminger John, millhd Zeith Mill & Lbr Co.
Kruse, see also Cruess and Cruse.

Kruse Chas, florist n s Moraga rd 2 e of Pala av.
Kruse Franklin H, grocer 421 38th.

Kruse M (Kruse & Mygind), b 1444 32d.
Kruse Mrs Mamie, b 1199 19th.
Kruse Wm, appr, rms 875 Washn.

PLANS AND SPECIFICATIONS FURNISHED
902 SAN PABLO AVENUE
Building Loans
STURGEON AND WHITE
DESIGNERS AND BUILDERS
Notary Public
OAKLAND, CALIFORNIA
PHONES: OAKLAND 6476, A 4871

READ THE

Saturday Evening Post
EVERY NEWS STAND

D. B. HUNTER,
Pres. and Gen. Mgr.
Main Office and Yard
Shattuck Av. & Oregon St.
Berkeley, Cal.

Hunter Lumber Co.

VERE W. HUNTER,
Secretary.
Wharf and Yard
South End of
Webster Street Bridge
Tel. Berkeley 8.

Tel. Berkeley 8

INCORPORATED NOV. 14, 1902

526

1910 POLK-HUSTED CO.'S

Homes a Specialty



HOME INVESTMENT CO.
1922 FRUITVALE AVENUE
Fruitvale, Cal.
Phone Merritt 440



**REAL
ESTATE
and
INSURANCE**

Phone Merritt 440

Kruse & Mygind (M Kruse, W F Mygind),
restaurant 1438 32d.
Kruetsinger Michl, foreman, r 5617 9th.
Kryer, see Kryer.
Krygell Max, salsn, r 4322 Lyon av.
Kryger Konrad, baker Soren Christensen,
rms 516 Washn.
Kryster Elizabeth (wid John), b 1202 8th.
Kubik Chas J, plasterer 1222 12th av.
Kuchinski Felix, real est, r 5217 E 12th.
Kucks Claus H, r 1017 Myrtle.
Kucks Claus H Jr, miner, b 1017 Myrtle.
Kuebler Louis, barber John Tisch, r 642
53d.
Kuech Ernst, salsn, r 864 Oak.
Kuehe Erne, glovemkr M W Hodkins Co,
b 270 60th.
Kuehl C, cond O T Co, r 495 48th.
Kuehn Henry, millhd W P Fuller Co, r
1805 Daly av.
Kuehne Chas F, carp S P Co, r 912 Myrtle
Kuehne Fredk, refrigerators 676 Market,
r 914 Myrtle.
Kuehne Ludwig, retoucher, r 615 17th.
Kuerzel Albt O, clk Robt Kuerzel, b 613
15th.
Kuerzel Otto C, clk Robt Kuerzel, b 613
15th.

KUERZEL ROBERT,

Wholesale and Retail Dealer in Cigars,
Tobacco and Smokers' Articles 875
Broadway, Phone Okld 3422, Home
A1399; r 613 15th.
Kuessner Fredk, barber 5343 Grove.
Kuester Bert, barber Philip Journal, r
1372 5th av.
Kuester Henry C, hair specialist 103 Tel
av.
Kuester Herman H, barber, r 1372 5th av.
Kuetemeyer Henry F, mach Standard Un-
derground Cable Co, r 4516 Bond.
Kugler Elbert J, clk, r 856 56th.
Kuhl Fredk E, elec S P Co, r 2605 35th av
Kuhl Harry, meatctr J C Spears, r 915
34th.

Kuhl John, civ eng, r 1219 E 24th.
Kuhl Mrs Margaret, r 915 34th.
Kuhlmeyer Henry H, bkpr, r 640 60th.
Kuhn Adolph, bakery 6602 San Pab av, r
1087 66th.
Kuhn Amelia (wid Ludwig) r 3655 Dimond
Kuhn Benj, clk, rms 831 Webster.
Kuhn Chas, ironwkr, r 1409 E 16th.
Kuhn Edw A, salsn, r 966 53d.
Kuhn Gertrude, clk H C Capwell Co, b
808 Alice.
Kuhn Harry, mach, r 3655 Dimond av.
Kuhn Martin R, r 968 Madison.
Kuhn Rudolph, waiter, r 1133 Santa Fe
av.

Kuhn Wm, b 697 Sycamore.
Kuhne John, tailor, r 662 53d.
Kuhnel Rudolph, molder, r Central av 3 n
of Vesta, Melrose.

Kuhnl Fredk, meats 3807 Grove, r 667
19th.
Kuhnl Fredk W, clk Hale Bros, r 122
9th.
Kuhnl Frieda M, artist, b 667 19th.
Kuhnl Henry C, bartndr 907 Bway, b 122
9th.
Kuhnl Mrs Mary, r 251 Harlan.
Kuhnl Wm, rms 122 9th.
Kuhnl Wm F, clk Fredk Kuhnl, r 3805
Grove.

Kujachich Nicholas, restaurant 838 Mar-
ket, r 842 same.
Kukaviza John E, r 1075 12th.
Kukaviza Milan (Millar & Dan), r 1056
12th.

Kulash Geo, lab S P Co.
Kulchar Stephan (S Kulchar & Co), r w s
Fruitvale av 2 n of Brook.
Kulchar S & Co (Stephan Kulchar, James
Bulmer), office fixtures 512 4th.
Kullik Paul, bartndr 411 8th, rms 409 same
Kull John H, eng, r 5211 E 12th.
Kulper Henry J, clk The Hub, r S F.
Kunath Emelie, b Altenheim.
Kundert John, carp, r 1613 25th av.
Kunert Alma, b 562 E 11th.
Kunert August, gardener, r 562 E 11th.
Kunhardt Claude T, conf 3896 San Pab av,
r 992 37th.

Kunhardt Rosalie, clk C T Kunhardt, b
992 37th.
Kunhardt Rosalie (wid Fabion), r 992 37th
Kunhardt Z F, salsn Wm Smth, r 3723
Linden.

Kunhiro T, florist Narrow Gauge Depot,
r 767 15th.
Kunhiro M T (Fugie, Kimhiro & Kan-
eko), b 724 21st.

Knuckel John R, rms 1033 Adeline.
Kunkelman Mrs May M, dressmkr 4234
Montgomery.

Kuntze Mrs Henrietta, r 911 Adeline.
Kunz Harry A, teller First Nail Bank, r
1113 18th.

Kunz Thos, woodwkr Frieling Garage, rms
466 20th.
Kuppers John, printer, r 660 Magnolia.
Kuraica M, waiter 407 14th.

Kuraka Louie, pantnyman Cal Restaurant,
r 272 9th.
Kuraka Saml, cook Cal Restaurant, r 1005
Franklin.

Kurman Nathan A, switchboard man, r
1352 Brush.
Kurtz Benj F, instr, r 61 Santa Clara av.
Kurtz Otto, plumber, r 2262 Grove.
Kurtz Mrs Sadie, conf 1342 Fruitvale av.
Kurtz Wm, elec, r 4139 Gilbert.

Kurtz Wm E, salsn W S Mackay & Co, r
90 Echo av.
Kuruths Edw, rms 664 18th.

KURZ HENRY J,
Propr The Inn Saloon 411 12th, Phone
Okld 3885, r 1217 E 24th.

Kurz John, bartndr 411 12th, b 1217 E
24th.
Kurze Henry, stillman Paraffine Paint Co,
r 1274 66th.

Kurzner Robt, driver Sanitary Renovating
Co, r 166 5th.
Kusich Louis, lab S P Co.
Kuss Carola R (wid Peter N), r 532 31st
Kuss Edw G, farmer, b 532 31st.

Kuss Henry J, painter P N Kuss Co,
665 1/2 26th.
Kuss Mabel E, bkpr P N Kuss Co, b 53
31st.

Kuss Peter N, died Sept 4, '09, age 60.
KUSS P N CO,
Wm J Harper Mngr, Paints, Oils, Glass
Varnishes, Brushes, Dry Colors and
Wall Paper 1235 Bway, Phone Okld
4598. (See right side lines.)

KUSS P N & CO,
Nathaniel McDonald Mngr, Contractin
Department 1235 Broadway, Phone Okld
4598, Also Builders' Exchange 180 Jes-
sie, San Francisco. (See right side
lines.)

Kuster Ida L, bkpr Okld G L & H Co,
1535 West.
Kutch John, cook e s Merchant 3 s of
14th, Elmhurst.

Heating and Ventilating Systems Installed

SHEET METAL WORK OF ALL KINDS

George W. Schmitt Heating and Ventilating Co

PHONE OAKLAND 3556 1160 WEBSTER STREET PHONE HOME A 3556

Loose Leaf Books, Card Indexes Typewriters and Supplies

SMITH BROS.
462-464 Thirteenth St.
Bet. Broadway and Washington St

Kuttner Elizabeth, b Altenheim.
Kutz Catherine N, b 422 Orange.
Kutz Chas E, clk, b 422 Orange.
Kutz Frank, r 966 10th.
Kutz Fredk R, lawyer, b 222 Orange.
Kutz Geo F, r 422 Orange.
Kutz Helen J, bkpr, b 422 Orange.
Kutzner Robt, carpet cleaner, r 166 5th.
Kuy Kendall, phys 254 5th, r S F.
Kuykendall Jas, porter Pullman Co, r 1727 Atlantic.
Kuykendall Walter I, lineman, r e s Michigan av 3 s of 1st, Elmhurst.
Kuykendall Wm S, carp, rms 945 33d.
Kuzniorski Marlon, lab Paraffine Paint Co, r Bkly.
Kwalle Wm, carp, r 966 E 23d.
Kwong Chong, dry goods 918 7th.
Kwong Fook Wing, laundry 667 28th.
Kwoon On Wo Co, genl mdse 369 8th.
Kydd, see also Kidd.
Kydd Rose M (wid Chas), r 1445 Chestnut.
Kyer John O, painter S P Co, r 282 9th.
Kyer Marie, clk, rms 577 12th.
Kyer Robt A, plumber D A O'Brien, r 986 1/2 Willow.
Kyle Robt B, r 1375 6th av.
Kyle Edw L, cond O T Co, rms 170 E 16th.
Kyle Hugh C, clk Hotel Adams 560 12th.
Kyle J, truckman S P Co, r 316 10th av.
Kyle Robt B, sec, r 1875 6th av.
Kyle Wm F, detective, r 519 34th.
Kyer Edgar A, salsn Pierce Hdw Co, r 533 35th.
Kyll Jacob J, polisher, r 2040 Magnolia.
Kyne Chas D, salsn H C Capwell Co, r 775 8th.
Kynoch Albert, weigher Grayson-Owen Co, r Ala.
Kynoch E, hpr Pac Manifolding Book Co, r Ala.
Kyte Geo J D, carp, r 835 37th.
Kyte Lolita E, clk Smith Bros, b 835 37th.
Kyte Wm, carp, r 693 28th.

LAYMANCE
REAL ESTATE COMPANY
REAL ESTATE AGENTS AND AUCTIONEERS.
1214-1216 BROADWAY, OAKLAND
Phones. Oak. 328 Home A 3328

LA BLANC OIL CO,
John La Blanc, Pres; W V Harrington, Vice-Pres; Samuel Jennings, Sec; J C Downey, Treas; room 11 1004 Broadway, Phone Okld 7149.
La Boeuf see also L Beuf.
La Boeuf Catherine (wid Francis), r 522 10th.
La Boeuf Francis died Nov 3, '09, age 77.
Lahorde Jean (Parisian Laundry), b 3349 West.
Lahorde John P, emp Mme Coins Lndry, rms 1598 Bway.
Lahorde Jos, emp Mme Coins Lndry, rms 1578 Bway.
Lahorde Monique, housekpr 29 Lake av.
Lahorie Vincent, lab, r 6133 Vallejo.
Latosky Martin, driver Nielsen & Anderson Co.
Lacaze Jean, laundry 1551 63d.
Lacazette Eugene, lab, r 3123 E 27th.
Lacazette Eugene Jr, clk, b 3123 E 27th.
Lacazette Paul L, elec S P Co, r 1678 9th.

LACE HOUSE,
(H C Capwell Co) Department Store, Washington SW Cor 12th.
Lacerda John C, printer 608 9th, r 954 Brush.
Lacey see also Lacy.
Lacey F A, osteopath 568 Oakland Bank of Savings Bldg, r Bldy.
Lacey John, student St Marys College, b 1808 13th av.
Lacey Jos C, mach, r 240 Mather.
Lacey May J, stenogr, b 1808 13th av.
Lacey Michl, ship carp, rms 1508 13th av.
Lacey Thos J, boiler mkr S P Co, r 1808 13th av.
Lacey Wm C, mach Union Gas Eng Co, r 1180 Foothill boul.
Lachine Antoine, Indry 820 12th, r same.
Lack Mrs Harriet, r 768 60th.
Lackenbach Fannie (wid Chas), r 1363 West.
Lackenbach Jennie, clk, b 1368 West.
Lackwand Louise, bkpr White Sewing Machine Co, r S F.
Lackey Almira (wid Elbert), r 560 34th.
Lackey Howard J, phys 521 12th, r 552 34th.
Lackey Ida M, b 560 34th.
Lackie see also Leckle.
Lackie Geo S, pres Standard Supply Co Inc., r 129 Hillside av.

LACLERGUE JEAN B,
Bakery 810 Myrtle, Phone Home A3967, r 918 5th.
Lacomb Jules, Indrywkr, r 20 Commerce.
La Costa Julia (wid Jos), r 1212 16th av.
Lacoste Alfred, student, b 1024 60th.
Lacoste Bernard, instr, r 3031 Sanders.
Lacoste Bros (Edw and Louis) proprs Hotel Gibson, 1016 Clay.
Lacoste Danl, r 3908 Grove.
Lacoste Edw (Lacoste Bros), r 1016 Clay.



**Alameda
Technical
School**

□
**Shorthand
Typewriting**

□
**Commercial
Branches**

□
**Business
Education**

□
**2000 SANTA
CLARA AVE.**

Phone:
Alameda 313



L D M CIGAR CO,
(Edw C Longsdorf, Chas Dunn), Manufacturers of La Tianita and El Carmel Cigars 1740 Grove, Phone Home A3025.
Labadie Wm W, carp, r 1422 Myrtle.
Laballiere Hamilton, eng S P Co, r 902 Peralta.
Labarde Pierre (Parisian Laundry), r 3849 West.
Labarde Josephine, emp Parisian Lndy, b 3849 West.
Labardi Louis, lab, b 969 5th.
La Barea Wm H, dentist 416 Oakland Bank of Savings Bldg, r Bkly.
Labarthe Frank, butcher, r 1441 63d.
Labay Adam (Eureka Wire Wks), r Bkly.
Labbe Antoine, pedlar, r Okld av ne cor Laurel, Elmhurst.
Label Abraham, lab, b 1949 Magnolia.
Label Jacob, pedlar, r 1459 Filbert.
La Belle Jos, fireman S P Co, r 1291 55th.
La Belle Laura M bkpr Am Rubber Mnfg Co, b 1291 55th.
Labiste Pierre, Indrywkr J Poulou, b 1061 Summer.
La Blanc John, pres La Blanc Oil Co, r 972 Jackson.

POLK'S LUMBER DIRECTORY OF THE UNITED STATES
A COMPLETE EPITOME OF THE LUMBER
: : : TRADE AND KINDRED INTERESTS : : :

ROGUE RIVER VALLEY ORCHARDS CO.
HOMES WITH AN INCOME SOLD ON TERMS
PHONE OAKLAND 2181 427 THIRTEENTH STREET, OAKLAND

Telephones
 Piedmont 364
 Home A 1464

528

1910 POLK-HUSTED CO.'S

Telephones: Oakland 485, Home A 4480
M. C. HALLAHAN
Caterer
 Dishes Rented—Ice Cream Wholesale and Retail
 12th and Alice Sts., Oakland

S. H. Sluus

Wholesale and Retail Dealer in

Wood, Coal,

Hay and ...Grain

Poultry Supplies

3858-60-62 GROVE STREET
 Oakland, Cal.

ALL ORDERS PROMPTLY FILLED AND DELIVERED

Lacoste Eleanore, emp Parisian Laundry, b 3849 West.
 Lacoste John B, pres Bayle-Lacoste Co, r 1024 60th.
 Lacoste Justine I, seams, r 1208 E 16th.
 Lacoste Louis (Lacoste Bros), r 1016 Clay.
 La Coster Peter, emp Mme Coins Lndry, rms 1598 Bway.
 La Cunha A, car opr O T Co.
 Lacy see also Lacey.
 Lacy Chas C, foreman, r 908 34th.
 Lacy Danl B, prin Emeryville District School, r Bkly.
 Lacy Loyd, b 1167 Jackson.
 Lada Fronislaw, r 5215 Bway.
 Lada Edw B, musician, b 5215 Bway.
 Lada Marie, music tchr 5215 Bway.
 Ladarre Delphin, bartndr 1149 Stanford av.
 Ladas Gust, lab, rms 814 Wood.
 Ladas James, lab, rms 814 Wood.
 Ladd Frank B, vice-pres and mngr East Side Hdw and T Co, r 1525 7th av.
 Ladenburger Anna (wid Ludwig), r 1703 13th av.
 Ladewig Arthur E, real est, r 322 Blair av.
 Ladewig Leo, r 1571 Franklin.
 Ladies Relief Society, 393 45th.
 Lady J, emp S P Co ft Wood.
 Lafaurie E, baker French Bakeries Co, b 811 Clay.
 Lafayette see also Lavayette.
 Lafayette School, C F Gulick prin, West bet 17th and 18th.
 Lafayette Square bet 10th and 11th, Jefferson and Grove.
 Lafee Marcus (Weissbaum & Co), r 128 E 11th.
 Lafferty Agnes, bkpr Taft & Pennoyer, b 1390 Harrison.
 Lafferty Electa S (wid Robt), b 170 9th.
 Lafferty Ellen (wid Jas), r 918 Grove.
 Lafferty Hazel A, stenogr Grayson-Owen Co, b 918 Grove.
 Lafferty Hiram P, mngr Okld Parcel Delivery, r 918 Grove.
 Lafferty Jas A, brkman S P Co, b 1684 12th.
 La Flein W C, clk Mesmer Smith Co, rms 813 16th.
 La Fleur Adelbert A, bartndr 1100 13th av, r 271 E 17th.
 La Fleur Arthur G, glazier, r 951 Myrtle.
 La Fleur Mary, housekpr, r 813 16th.
 La Fleur Walter C, clk, r 813 16th.
 La Fleur Wm, painter, b 592 Sycamore.
 Laflin Harry M, salsn Waterhouse & Price Co, r Bkly.
 Lafon Ernest, lab, r 768 4th.
 Lafon Henry, driver Union French Lndy, b 1542 Brush.
 La Fontaine David, clk Chris Ruedy, r Bkly.
LA FORTUNE DANIEL W,
 Salsn City Real Estate Dept Laymance Real Estate Co, r 1796 12th av, Phone Merritt 3395.

La France Chas J, brklyr, r e s Williams 1 n of Louise, Melrose.
 Lagan Edw, phy 5794 San Fab av, r 6434 Regent.
 Lagarde John, indrywkr, b 915 28th.
 Lagerde Louis, furn rooms 915 1/2 Washn.
 Lagerquist Amanda (wid Gust), r 3760 Howe.
 Lagerquist Carl, plumber Maxwell Hdw Co, b 3760 Howe.
 Lagerquist G Arthur, lab Capitol Refg Co, b 3760 Howe.
 Lagerquist Hulda J, milliner, b 3760 Howe.
 Lagerson Fredk, r 1204 10th.
 Lagerson Walter H, coppersmith S P Co, r 1204 10th.
 Lages Mrs Annie, furn rms 4048 Piedmont av.
 Lages Herman, r 325 Adeline.
 Lages John C, lino opr, rms 925 Adeline.
 Lagomarsino Jos, scavenger, r 1422 3d.
 Lagoria Amelia V, clk H C Capwell Co, r Ala.
 Lagoria James E, mngr Louise Lagoria Co, r 1420 39th av.
 Lagoria Louis Co, James E Lagoria Mngr fish, 519 13th.
 Lagoria Louis P, bkpr Louis Lagoria Co, b Ala.
 Lagoria Louis W, died Sept 30, '09, age 51
 Lagoria Thos, vegetables Free Market, r Ala.
 Lagrave Frank, butcher, r 1470 66th.
 Lagrave J Marie, indrywkr Mrs E Naber, r 1518 7th.
 Laguilhon Francois, indrywkr Union French Laundry, r 1644 Filbert.
 Lahiff James T, lawyer, r 1112 Center.
 Lahiff Milton E, clk, b 1112 Center.
 Lahnum Dora, nurse 4287 Gilbert, b 816 46th.
 Lahnum Tillie, opr, b 212 John.
 Lahon Mrs Sylvain, laundry 558 16th.
 Lahr Carrie V, r 2181 West.
 Lahr Wm, plumber, b 2181 West.
 Laidlaw Chas R, mach Continental Mach Wks, r 10 Olive av, Piedmont.
 Laidlow Frank (Western Wire Mattress Co), r 730 6th.
 Laidlow Wm, r 1374A Webster.
 Lalmee Peter M, lab Hartman & Bender, r S F.
 Laines Christopher, lab, r 58th and San Fab av.
 Laine, see also Lane.
 Laine T, lab Hogan Lbr Co.
 Lainer Hubert G, hatter C C Chapman, r Ala.
 Laing, see also Lang.
 Laing Alex S, dyer 1348 E 16th.
 Laing Edith M, stenogr, b 572 Kennedy.
 Laing Edw W, carp C M Griffith Jr, b 928 5th.
 Laing John, cashr Cal Cotton Mill, r 572 Kennedy.
 Laing Peter M, carp St Charles ne cor 47th av.
 Laing Ruby A, stenogr, b 572 Kennedy.
 Laingor Josephine (wid John), r 1418 Castro.
 Laingor Lloyd L, salsn Abrahamson Bros, r 1418 Castro.
 Laird Elise E, bkpr Howell Dohrmann Co, b 1364 Grove.
 Laird Hazel G, clk Taft & Pennoyer, b 1364 Grove.
 Laird Mrs Josephine, nurse Okld Central Hospital, b 534 William.
 Laird Julia E, millinery 1284 23d av.

DIEHL'S HAIR STORE

Wig Making and Gents' Toupees a Specialty
 TEL. OAKLAND 316 HOME A 4749

Hair Dressing, Cutting, Shampooing,
 Manicuring, Facial Massage, etc.

All Kinds of Cosmetics and Perfumes
FOURTEENTH STREET

W. H. GRAHAM

Plumbing, Steam and Hot Water Fitting

RECOMMENDATIONS FOR AND REMODELING OF RESIDENCE WORK OUR SPECIALTY

Telephones: Merritt 510, Home B1510

569 East Twelfth Street, Oakland

OAKLAND CITY DIRECTORY 1910

529

OAKLAND PHONES { OAKLAND 1954 HOME A1246 }
DEAN LAW & COLLECTION CO., INC.
 Rooms 303-304-305
 Bacon Block, Oakland
WE COLLECT YOUR BILLS
FINANCIAL RATINGS
 Rooms 911-913 Phelan Bldg.
 San Francisco, Cal.
 SAN FRANCISCO PHONES { DOUGLAS 6-21 HOME C2726 }

Laird Stella M, cashr H C Capwell Co, b 1364 Grove.
 Laird Wm B, painter 1262 Clay, r 1352 Grove.
 Le Jeunesse Fredk M, rectifier, r 308 E 16th.
 Lake Edw H, contr 671½ 23d.
 Lake Elsmore D, b 909 Linden.
 Lake Ernest M, carp, r 1564 9th av.
 Lake Frank, clk Elliott Co, r Hayward.
 Lake Fredk W, lawyer 909 Linden.
 Lake Geo A, waiter, rms Webster House.
 Lake Mrs Martha, rms 168 9th.
 Lake Merritt Boat House, E 12th and the lake.

LAKE MERRITT GARAGE,

(Chas O Leedom Mngr), Seven-Passenger Stearns Car, Gasoline, Oil, Washing, Polishing 12th se cor Oak, Phone Okld 5004. Stand Bway bet 13th and 14th, Phone Okld 8640. (See Classified Automobiles.)

Lake Merritt Garage and Machine Works, Arthur W Harreden mngr, 12th se cor Oak.

Lake Shore Apts, Athol av nw cor Lake Shore bou.

Lake Thos, r 5717 5th.

Lake View Cottages, 126-128 E 18th.

Lake Wm, lab, rms 535 24th.

Lake Wm F, salsn, r 740 56th.

Lake W F, supt Polytechnic Bus Col, b 306 12th.

Lake W H, fireman S P Co, r Ala.

Lakin John H, clk, r Mountain View av nw cor Orange, Elmhurst.

Lakin Wm, clk, b Mountain View av nw cor Orange, Elmhurst.

Lakorgue P, driver French Bakeries Co, b 811 Clay.

Lakus John, fruits 854 Washn.

Lalanne Emil, elec, b 1143 55th.

Lalanne Eugene, painter, b 821 60th.

Lalanne John W, elec, r 821 60th.

Lally Evans G, salsn, r 2117 Minnesota av.

Lally John, marine fireman S P Co.

Lalogue Felix, Indwkr Union French Lndy, b 857 Isabella.

Lalor Thos F, carp, r 1423 Myrtle.

Lama Antone, lab, b 1425 45th av.

Lama Frank, lab, b 1425 45th av.

Lama Frank S, lab, r 1425 45th av.

Lama Jos, lab, b 1425 45th av.

Lama Louis, lab, b 1425 45th av.

Lama Manuel, carp, r 4419 Bancroft.

Lamaida Michele, longshoreman, r rear 833 Linden.

Lamanna Jos, lab S P Co, r 723½ Linden

Lamar John M, foreman, r 2023 Chestnut.

Lamare Chas T, expman, r 1017 E 16th.

Lamarre Mrs Clara, artist, r 1017 E 16th.

Lamarre Odette, r 473 4th.

Lamarzarolles Paul, tailor, b 1174 61st.

Lamb Catherine (wid John), r 760 E 14th.

Lamb Chas, driver Eng Co 3 O F D, b 1456 9th.

LAMB CHASS,

Asst Mngr Sunset Lumber Co, r 561 41st.

Lamb Edw, painter 1694 Poplar.

Lamb Mrs Ellen E, r 1235 Union.

Lamb Esther M, tchr Piedmont school, b 75 Hamilton pl.

Lamb Frank L R, clk, b 1449 Filbert.

Lamb Geo, paperhng, b 1456 9th.

Lamb Ida B, tchr, b 75 Hamilton pl.

Lamb Jos H, salsn Wm Smith, r 482 22d.

Lamb Josephine C, b 760 E 14th.

Lamb Mary A, b 760 E 14th.

Lamb Peter, painter, r 972 E 21st.

Lamb Pierce A, died Aug 31, '09, age 51.

Lamb Rebecca (wid Edw), r 1456 9th.

Lamb Richd, solr Goldberg, Bowen Co, b 1456 9th.

Lamb Thos, clk J C Mangan, b 1626 11th av.

Lamb West F, lneman, r 1431 36th av.

Lamb Wm F, bkpr, b 1444 4th av.

Lamb Willis, marine eng, r 1449 Filbert.

Lamber Ada, milliner Hubert Leighton, r 514 19th.

Lamber Mrs Agnes M, furn rooms 411 15th.

Lamber Carey W, plasterer, r 617 54th.

Lamber Cassius, r 981 63d.

Lamber Cassius M, mining, r 594 24th.

Lamber Cassius M Jr, painter, b 594 24th.

Lamber Elizabeth S (wid Chas), r 1402 8th av.

Lamber Ernest D, tmstr J C Rohan, rms 800 Washn.

Lamber Frank H, printer Progress Press, r 860 Alice.

Lamber Jessie M, vocalist, b 1356 Franklin.

Lamber Jessie M, stenogr, b 594 24th.

Lamber Katherine, b 4217 Nevil.

Lamber Laura, student, b 594 24th.

Lamber Marle M (wid Alex), b 1658 12th

Lamber Mark H H, sec, r 758 53d.

Lamber Mary, propr The Elizabeth, r 541 22d.

Lamber May, milliner, rms 549 19th.

Lamber Orlando M, contr 1418 West.

Lamber Ruth, b 594 24th.

Lamber Thos B, photogr Arrowsmith Photo Studio, r 535 27th.

Lamber Wm, lab, b 623 Bway.

Lamber Wm E, clk Jackson Furn Co, r Bkly.

Lamber Wm H, clk, r 575 41st.

Lambing Charles E, real est 464 10th, r Ala.

Lambourne Arthur F, elec Okld G L & H Co, r Madison Apts.

Lamdon Mary (wid Fred J), b 5944 Tel av.

Lamey Annie (wid Geo B), r 1676 12th.

Lamkin Clyde C, cigars 877 27th.

Lamkin Louise G, milliner E P Coakley, r 562 8th.

Lamkins Jerry B, janitor, r s s 2d 1 e of Walnut av, Elmhurst.

Lamlas Louis, waiter 463 Washn.

Lammelin Jos (Lammelin & Aubry), rms 356 10th.

Lammelin & Aubry (Jos Lammelin, Jos Aubry), saloon 350 10th.

Lammey J Herbert, emp S P Co, r 1803 7th.

LA MODE FEATHER FAC-

TORY

(G E and J F O'Connor), Feather Ren-

ovators 1210 Jefferson, Phone Okld 1197.

Lamoglia Giuseppe, janitor, r 816 Linden.

Lamon Harriet A (wid Wm), b W E Greer, Elmhurst.

LAMOND MALCOLM,

Supt of Parks, City Hall, rms 1759 12th.

La Mons Wm R, stat eng, r 139 Shafter av.

Lamont Hugh H, mach, r 4426 West. n

READ THE

Saturday Evening Post

EVERY NEWS STAND

Baldwin Building & Investment Co.

H. W. BALDWIN, Manager
Office Hours 10-12

CONTRACTORS AND BUILDERS--DESIGNERS OF ARTISTIC HOMES
BUILDING LOANS--PLANS FURNISHED AT REASONABLE RATES

Res. Phone Berkeley 2195

Office and Mill, 2610 SHATTUCK AVE., Phone Berkeley 5375

530

1910 POLK-HUSTED CO.'S



If You Must Move, See That You Move Right
1070 BROADWAY

Lamont Stella M (wid Rev Hugh), b 459 Moss av.
Lamont Wm., carp, r 1512 Curtis.
Lamontagne Jos D, saloon 203 San Pah av, r 481 26th.
Lamoreaux Mrs M B, clk Taft & Penoyer, r 3940 E 14th.
Lamory Mrs Mary, rms 1673 Grove.
La Mothe Claude, solr, rms 1103 10th.
Lamott N J (wid Anthony), b 1830 7th.
La Motte Robt E, molder, r 1230 E 22d.
Lamour Eugene, indry 573 5th.
Lamour Jos, indry 770 7th.
Lamoureux Artel J, cond O T C, r e s Jones av 4 s of E 14th, Elmhurst.
Lamoureux Eugene M, r 942 44th.
Lamoureux Eugene M Jr, ironwkr Judson Mnfg Co, b 942 44th.
Lamoureux Judith (wid P H), r 2152 Grove.
Lamoureux Theodore, mining eng, b 829 Oak.
Lamp Caroline (wid Ernest), r 2027 34th av.
Lamp Chris W, driver, r 1235 E 22d.
Lamp Clifford, clk, b 2027 34th av.
Lamp Emery, b 2027 34th av.
Lamp Emma M, stenogr, b 2027 34th av.
Lamp Linda, stenogr, b 2027 34th av.
Lamp Phillip, r 149 Claremont av.
Lamp Russell, driver Central Creamery, r 1067 Brush.
Lampheer Frank E, tel opr, r 1140 Magnolia.
Lamping Fred G, candymkr E Lehnardt, b 1725 9th.
Lamping Hannah M, clk, b 582 Jones.
Lamping Jas J, supt Central Bank (Savings) bldg, r 532 Jones.
Lamping Jas J Jr, student St Mary's Col, b 582 Jones.
Lamping Louise G, b 582 Jones.
Lamping Peter A, r 582 Jones.
Lamphos John, lab S P Co.
Lamoux Aug, painter, rms 371 Tel av.
Lamson Mrs W S, clk Bowman & Co, r 1274 Webster.
Lancaster Alex J, bottler, r 661 Grove.
Lancaster Arthur, salsn W L Loos & Co, r 1596 35th av.
Lancaster Charlotte E, b 1386 Webster.
Lancaster Chas, painter Jas Cahill & Co.
Lancaster Chas H, sporting goods, r 995 60th.
Lancaster Clarence H (Lancaster & Lancaster), b 2469 Greenwood av.
Lancaster Edith I, b 1386 Webster.
Lancaster Ellen L (wid Henry K), r 1012 West.
Lancaster Frank, meatcr Grand Central Mkt, r 1537 Curtis.
Lancaster J, hostler S P Co, r 1823 7th.
Lancaster Jos (Lancaster & Rehorr), r 318 Adams.
Lancaster Jos, pres Excelsior Lndry Co, r 1386 Webster.
Lancaster Mrs Mary E, r 808 Chester.
Lancaster Ralph E, salsn, r 1256 Alice.

Lancaster Wm J (Lancaster & Lancaster), r 2469 Greenwood av.
Lancaster Zenas, cigars, rms 512 30th.

LANCASTER & LANCASTER

(Wm J and Clarence H), Sporting Goods and Tents, Cutlery, Etc, 109 San Pablo av and 508 15th, Phone Okld 1858.

LANCASTER & REHOR

(Joseph Lancaster, Ernest Rehorr), Merchant Tailors, 966 Washington, Phones Okld 1120, Home A4120.

Lancel Adele C, clk, b 1013 14th.

Lancel Eugene F, meatcr W J Lund, b 1013 14th.

Lancel Hazel G, clk, b 1013 14th.

Lancel Susan (wid Paul L), r 1013 14th.

Lancela H, emp Excelsior Lndry.

Lancy Jos C, reporter, r 669A 21st.

Land Arjetta, clk, b Mrs Jennie Land.

Land Blanche, stenogr Okld Enquirer, b 1139 Linden.

Land Chas S, vice-pres Clayton Advertising Co.

Land Geo B, salsn S N Wood & Co, r 1623 1/2 8th av.

Land Hazel, student, b 1141 Linden.

Land Howard B, acct, r 1141 Linden.

Land Jennie (wid Thos), r e s Snell av 2 s of E 14th.

Land Norah (wid Patk J), r 489 36th.

Land Robt, emp Home Tel Co, r 1141 Linden.

Land Waiter, agt, r 1139 Linden.

Bay City Well Works

Well Drilling, Boring and Pump Work

Warehouses and Shop
Park Ave. & Horton St., Emeryville
GEO. F. MARCUS, Proprietor
Phone Piedmont 2776 Est. 1848 548 St., OAKLAND

Landahl Oscar J, mstr mariner, r rear 1468 27th av.

Landecker Hugo, broker, r 455 Crescent.

Landen Francis, clk, b 1433 Myrtle.

Landen Lawrence, driver, rms 516 55th.

Landen Wm W, rms Elks Club.

Landerkin Henry E, clk, r 415 61st.

Landers Chas, baker, b 1017 E 16th.

Landers Earl E, elec eng, b 1241 Myrtle.

Landers Edw, sec Landers Shoe Co, r S F.

Landers Jas, treas Landers Shoe Co, r S F.

Landers John, pres Landers Shoe Co, r 704 Tel av.

Landers M R, vice-pres Landers Shoe Co, r S F.

Landers Sarah C (wid Richd), furn rms 708 11th.

Landers Shoe Co, John Landers, pres; M R Landers, vice-pres; Edw Landers, sec; James Landers, treas; 1165 Bway.

OAKLAND

BOTH PHONES

TRIBUNE

EVERY EVENING — SUNDAY MORNING

Reaches 50,000 Homes Every Day 8th and Franklin St.

POLK'S LUMBER DIRECTORY OF THE UNITED STATES

A COMPLETE EPITOME OF THE LUMBER

::: TRADE AND KINDRED INTERESTS :::

MEANS EVERYTHING IN
OAKLAND
The Best the World Affords
TWELETH AND JACKSON STS.
Studebaker
AUTOMOBILES AND VEHICLES

MARTIN KNUDSEN & CO.

CEMENT AND CONCRETE WORK

120 RIO VISTA AVE., OAKLAND Phone A 4274 Buildings, Floors, Sidewalks

OAKLAND CITY DIRECTORY 1910

531

LANDESS CHESTER K,

Eye Specialist, Optometrist 511-512 Central Bank Bldg. Phone Okld 5869, r 2242 Carlton, Bkly.

Landgraft Theo W, switchman S P Co, r 1719 14th.

Landis C B, brkman S P Co, rms 1783 5th.

Landis Dora L (wid Gustav C), b 519 27th.

Landis Earl E, student Polytechnic Bus Col, b 528 Jones.

Landis Herman S, fixture wkr Century Elec Co, b 1013 Castro.

Landis Mary (wid Luther), dressmkr, r 1013 Castro.

Landis Walter H, b 1013 Castro.

Lando Harris, r 1332 Linden.

Lando Henry, r 583 31st.

Lando R, lab, b 71 McAdam.

Landon Geo, lab, r 888 Cedar.

Landon Jasper N, brkman, r 1362 7th.

Landon R W, ydman S P Co.

Landon Wm W, cashr J P Taylor, r Elks Club.

Landregan Jas T, treas Landregan & White, r Bkly.

Landregan Thos C, pres Landregan & White and real est 5854 San Pablo av, r Domingo cor Plaza Drive, Claremont.

LANDREGAN & WHITE INC,

Thos C Landregan, Pres; Abt L White, Sec; Jas T Landregan, Treas; Liquors Adeline sw cor 61st, Phones Pied 132, Home A2832.

Landresse Henry C D, r Leona nw cor High.

Landri Chas, fisherman, r 1201 39th av.

Landsberg Karl, lab S P Co.

Landsman Alois, brushmkr J A Haselbacher, r 1040 57th.

Landucci Americo, vegetables, r 718 Chester.

Landucci Arthur, hlpr S P Co, r 952 Wood.

Landucci Egides, hlpr S P Co, r 712½ Lewis.

Landucci Elsie, pkr Barton-Stephenson Co, b 608 46th.

Landucci Guglielmo, hlpr Jos Pierotti & Sons Co, rms 623 Bway.

Landucci John, marble wkr, r 583 39th.

Landucci Martin, expman, r 6412 Salem.

Landucci Michl (Landucci & Co, D Pasquini & Co), r 816 Chester.

Landucci & Co (Frank Bargiacchi, Michl Landucci, Dominic Pasquini), saloon 1501 7th.

Landy Nathan, lab, b 669 6th.

Lane, see also Laine.

Lane Abt W, eng, b 2269 West.

Lane Ang J, carp, r 3917 Opal.

Lane Benj R, mngr the Lane Co, r 2269 West.

Lane Bessie, died Mar 23, '09, age 26.

Lane Chas A, carrier P O, r 2269 West.

Lane Chas H, elec, r 1223 45th av.

Lane Chas J, bartndr 473 11th, r 1150 Union.

Lane Chas W, died Jan 5, '10, age 79.

Lane Clara L, tchr, b 1047 54th.

Lane Clarence, clk, r 571 31st.

Lane Co The B R Lane mngr, real est San Pablo av nr 40th.

Lane Edith A, b 1369 20th av.

Lane Edw, r 1457 High.

Lane Edw C, ironwkr, b 1047 54th.

Lane Mrs Enid, b 816 Athens av.

Lane Ernest W, elec, r 4610 Grove.

Construction Motors Repairs Fixtures Supplies

Berkeley Electric Company

M. G. YARNELL, Mgr.

Office

Residence

2123 CENTER ST. BERKELEY 2919 LORINA ST.

Phone Berkeley 5075

Lane Etta M, tchr Melrose School, b 1378 Franklin.

Lane E W, emp Home Tel Co, r 4610 Grove.

Lane Fredk, b 457 26th.

Lane Geo, lab, rms 212 8th.

Lane Geo, clk, b 571 31st.

Lane Gertrude S, tchr Longfellow School, b 2269 West.

Lane Grace L, clk P O, b 605 Merrimac.

Lane Harry J, lineman, rms 858 Alice.

Lane Howard S, draftsman Okld G L & H Co, r Bkly.

Lane John, lab S P Co.

Lane John C, seaman, r rear 3919 Opal.

Lane John L, foreman, b 1510 Mountain View av, Elmhurst.

Lane Jos H, carp, r 1013A 8th av.

Lane Lily M, nurse 702 11th.

Lane Martin L, carp, r 1706 23d av.

Lane Mrs Mary, b Beulah Age Colored Home.

Lane Mary C (wid Alex J), r 140 Santa Clara av.

Lane Mary C (wid Alex G), r 140 Santa Clara av.

Lane Minnie S (wid Edw), b 672 33d.

Lane Morris H, Constable Oakland Township, rms 2317 Adeline.

Lane Myra, clk, b 2269 West.

Lane Nellie C (wid Jacob C), r 1369 20th av.

Lane Sherwood G, r 3643 School, Ftrvl.

Lane Sophie D, tchr High School, b S F.

Lane Mrs T P, r 2269 West.

Lane Thompson, carp, r 1047 54th.

Lane Walter J, clk, r 1867½ Valdez.

Lane Wm H, painter S P Co.

Lane Wm T, marine eng, r 906 63d.

Lanella Jos (Cordano & Lanella), r 957 26th.

Laney Jos C, reporter Okld Enquirer, 669A 31st.

Lanfear Geo T, carrier P O, r rear 1806 Cemetery.

Lanfersick Winfield S, bartndr 1203 San Pablo av, rms 937 San Pablo av.

Lanfranco Frederico, lab Mountain View cemetery.

Lang, see also Laing and Lange.

Lang Arthur, sales Moore Auto Supply Co.

Lang Mrs Beatrice, furn rms 432 San Pablo av.

Lang Chas B (McLellan & Lang), r 1468 Grove.

Lang Edmund W R, car repr S P Co, r 636 60th.

Lang Eliza (wid Thos), r 956 Grove.

Lang Ernest, r 5010 E 10th.

Lang Mrs Etta, furn rms 1643 Bway.

Lang Fredk C, druggist Isaac Tobriner, b 956 Grove.

Lang Geo R, contr 612 E 14th.

Lang Henry, hlpr Lake Merritt Garage & Mach Wks, b 1468 Grove.

Lang Henry E, r 429 36th.

Lang Herbert, mining eng 36 Tel av, r 489 29th.

Lang H M, printer, rms 406 8th.

PATENTS

Trade Marks Copy Rights

Harry C. Schroeder

415-416

FIRST NATIONAL BANK BUILDING

Tel. Oakland 2751

Home A2575

Western Heavy Hardware & Iron Co. Inc. 420-422-424-426 NINTH ST.

C. A. NESBITT, Mgr. Jobbers in Carriage Materials, Hardwood Lumber, Iron and Steel
PHONES OAKLAND 5242 ALL Kinds Mill, Machine Shop and Blacksmith Supplies
HOME A 4242

Esterly Construction Co., Inc.

CEMENT CONTRACTORS
2136 CENTER STREET BERKELEY, CAL.
PHONE BERKELEY 57

WALKS
FOUNDATIONS
WALLS
STEPS, CURBS

532

1910 POLK-HUSTED CO.'S

Lang John, lab, r 1643 Bway.
Lang Leon M, clk, r 543 33d.
Lang Otto H, bartndr 967 Bway, r 649 51st
Lang Philip, rms 678 29th.
Lang Veronica, b 217 Ettie.
Lang Wm Jr, r 1408 10th av.
Lang Wm H, clk, b 956 Grove.
Lang Wm H, treas and mgr Okld Pioneer Soda Water Co, r 378 Staten av.
Lang W C, clk Taft & Penoyer, r 1953 West.

Langan Chester G, salsn John Breuner Co, r 454 Fairmount av.
Langan George W (Langan & Mendenhall, r 454 Fairmount av.
Langan & Mendenhall (G W Langan, A V Mendenhall), lawyers 201 Bacon bldg.
Langbehn Mrs Catherine, r 1053 Summer.
Langdon Clarence E, carp, r 980 E 24th.
Langdon Harry I, r 121 Wayne av.
Lange, see also Laing and Lang.
Lange Alvin M, seams, b 1034 Adeline.
Lange Arthur, clk Moore Motor Supply Co, r S F.

Lange Chas E, contr, r 327 Grand av.
Lange Frank, salsn, r 260 63d.
Lange Fredk, b Altenheim.
Lange Fredk W, r 1034 Adeline.
Lange F G Ernst, clk, b 1971 Summit.
Lange Henry W, meats Free Mkt, r 609 4th.

Lange John F, teller First Trust & Savings Bank, b 532 Merrimac.
Lange John H, agt, r 328 Warwick av.
Lange Kate M D, b 1034 Adeline.
Lange Louise, seams, b 1748 Market.
Lange Otto H, bartndr, r 649 51st.
Lange Philip F, tmstr Al Wood & Bro, r 678 29th.

Lange Wm Jr, pres Pacific States Refrigerers, r 1408 10th av.
Lange Wm H, r 879 55th.
Langer Edw J, cond, b 1395 12th.
Langer Jos F, miner, r 31 Hellen.
Langerman Fredk A, mach, r 1744 King av, Frlvl.

Langevin Philip, driver People's Express Co, r 62 7th.
Langford Alma, b 5857 Marshall.
Langford Isabell (wid Geo), r 5857 Marshall.

Langhan J M, bkmn S P Co.
Langille Howard P, livery, r 388 E 16th.
Langkilde Andr, mstrmariner, r Mountain View av nw cor Hillside, Elmhurst.
Langley Claude L, r 572 27th.
Langley Frank, carp, r 1621 Michigan av, Elmhurst.

Langley Wirt L, clk, r 6140 Fremont.
Langlois G, wks Excelsior Lndry.
Langlotz Albt L, benchhd Pac Coast L & M Co, r 1626 25th av.

Lango G, lab S P Co, r 804 Center.
Langrede Albt K, student, b 422 19th.
Langridge Albt K, painter, rms 452 E 16th.
Langridge Fredk W, driver, r 1041 54th.
Langronet Nicholas, lab Judson Mfg Co.
Langstaff Christ W, elec, b 3623 Grove.
Langstaff Wm, contr 660 24th.
Langston W A, boiler mkr S P Co, rms 1823 7th.

Langtre Leon F, solr, rms 1007 Oak.
Langtree Thos J, molder, b 823 16th.
Langtry Frank, clk M F Quinn, b 823 16th.
Langtry Fredk, meterman, r 814 28th.
Langtry Geo, appr Numan Mach Wks, b 823 16th.

Langtry John H, carp, r 709 Filbert.
Langtry Jos, molder, b 823 16th.
Langtry Richd, carp, r 814 28th.

Langtry Richd, contr 823 16th.
Langtry Wm, carp, b 823 16th.
Langworthy Lucien T, salsn F M Ferguson, r 1119 West.

Lankenau John, r 3414 Fruitvale av.
Lankes John, meatctr, r 3603 Washn, Frlvl
Lanktree Jos B, agt U S Fidelity & Guaranty Co, r Ala.

Lanktree Wilbur J, Dep Co Tax Col, r Ala
Lannigan Wm D, lab, r 5709 McCall.
Lannon Edw J, millhd Acme Mill, rms 1557 Webster.

Lannons Chas W, lab, b 940 Chestnut.
Lannons J E, lab, b 940 Chestnut.
Lannowe E Hugh M, r 1149 Madison.

Langouere Prosper, Indrywkr, r 1280 61st.
Lansdale Leon E, musician Bell Theater.
Lansdale Wm R, meat ctr Washn Mkt.
Lanteran A J, foreman S P Co, r 929 Adeline.

Lanterman Dallas B, salsn, r 767 19th.
Lantils Eva L (wid Fredk), r 3236 Hopkins.

Lantils Wesley, messr Carruth & Carruth Co, b 3236 Hopkins.
Lanton C H, cond S P Co, r 1016 Magnolla.

Lantz Mary, dressmkr, b 1020 32d.
Lanyon Arthur, carpetctr, b 1967 Grove.
Lanyon Beulah E, tchr Garfield School, b 1132 Chestnut.

Lanyon Byron, watchmkr W N Jenkins, r 1132 Chestnut.
Lanyon Chas, carpetlyr Jackson Furn Co, b 915 1/2 Washn.

Lanyon Grace M (wid Jos H), r 1657 Webster.
Lanyon Jas, blksmith, r 1967 Grove.

Lenz, see also Lenz.
Lanz Louls, soap mnfr 1064 3d av, r 1068 same.

Lanz Paul, phys 1111 Washn, r 1068 3d av.
Lanz Philip, bartndr 842 Bway, r 436 5th.
Lanza Luigl, hlpr Pac Manifolding Book Co, r 4738 West.

Lanza Aunze, janitor, r 4738 West.
Lanzer John, r 5638 Genoa.
Lanzi Jos, lab Judson Mfg Co.

Lanzini Thos, clk P J Faletti, r 5096 1/2 Tel av.

Lapariat Alvina J (wid Blaise), bakery 3019 Hopkins.
La Perle Edw D, eng Eng Co 8 O F D, r 371 4th.

La Perle Geo, b 371 4th.
La Perle Horace, eng, b 264 11th.

Laperle John, Indrymng P Candevan, b Jones av ne cor 3d, Elmhurst.
Laperle Wm, steward Truck Co 4, O F D, r 1738 Webster.

Lapham Mrs Edith, music tchr 1105 Washn, r 1764 23d av.
Lapham Edw, lab, rf e s Grand av 1 n of Oak, Elmhurst.

Lapham E G, salsn Elmhurst Syndicate, r e s Grand av nr Oak, Elmhurst.
Lapham Helen, nurse Kings Daughters' Home.

Lapham Wm J, salsn, r 1764 23d av.
La Pierre Edwin S, fraternal ins, r 163 11th.

Lapierre Saml, barber, r rear 1199 66th.
Lapierre Z Arthur, photog, r 1312 6th.

La Pipe Chas, b 856 Bway.
Laplace Alex, treas The Vauban (Inc), r 569 35th.

Laplace Mrs M, forewoman Am Dye Wks, r Ala.
La Plant Jos, barber 964 Bway, r 1009 A3elene.

THE WESTERN ELATERITE ROOFING CO.
SOLE MANUFACTURERS OF
ELATERITE ROOFING, ELATERITE DRILL TAP DECKING, ELATERITE RAILROAD CAR ROOFING, "WERCOC" LIQUID CEMENT ROOF COATING, "WERCOC" WATERPROOFING AND ELATERITE PAINTS GENERAL OFFICES AND FACTORY, DENVER, COLORADO.
A. J. LUPTON, PACIFIC COAST MANAGER
CENTRAL COURT, BACON BLDG., OAKLAND, CAL.
Phone: Oakland 2318, Home A-2518



F. WILLIS SHARPE Gold and Silversmith
487 Fourteenth St., Bet. Broadway and Washington
Phone Oakland 3578
OAKLAND, CAL.

EMERYVILLE HARDWARE and TOOL CO.

SARGENTS' ARTISTIC HARDWARE AND MECHANICS' TOOLS

Opposite First National Bank of Emeryville

SAN PABLO AVE. AND 40th ST.

OAKLAND CITY DIRECTORY 1910

533

Lapont Manuel, iron wkr, r 237 Hellen, Adeline.
 Lapont Antone, lab Judson Mngf Co, Co, r 237 Hellen.
 Lapp Emll (Schaefer & Lapp), rms 1419 51st av.
 Lapee Manuel, lab, r 1170 16th av.
 Larattero A, lab Judson Mngf Co.
 Larcher Frank, mach Carl Christensen, rms 1052 Jackson.
 Lardenberger Annie (wid Ludwig), r 1703 35th av.
 Lardner Lynford, splicer, b 1563 14th av.
 Lardri Jeanne (wid Louis), r 617 46th.
 Lare Marie A (wid Geo P), r 1261 8th.
 Larens Fred, lab, rms 656 Webster.
 Larew Virginia E, bkpr Perkins-Smith Co, b 1650 Waverly.
 Larger Emll, carriage mnfr 1564 Bway, r 424½ Hawthorne av.
 Laricks Mrs Anita, spooler Cal Cotton Mills, b 3023 Peralta av, Ftrvl.
 La Rieu, see Lar Rieu.
 Larimer, see also Lorimer.
 Larimer Welter J, barber, r 3642 Florida.
 Lark Cyrus E, timekpr, r 820 Isabella.
 Lark Hazel, b 820 Isabella.
 Lark Henry E, bkpr, b 820 Isabella.
 Larken Geo, paperhng, rms 862 Harrison
 Larkens Benj, car opr, rms 274 E 17th.
 Larkey Alonzo S, phys 1168 Washn, r 381 Bellevue av.
 Larkey Martha E (wid John), b 525 29th.
 Larkin Abel L, b 3960 Bway.
 Larkin Benj, painter S P Co, r 3520 Howe
 Larkin Benj Jr, cond O T Co, r 3820 Howe.
 Larkin Edw R, shademkr, r 793 43d.
 Larkin Hattie C, tchr Emeryville District School, r 4118 Adeline.
 Larkin John A, ydman S P Co, r 3811 West.
 Larkin Mae E, tchr Franklin School, r 1271 Jackson.
 Larkin Ralph W, salsn Mesmer Smth Co, r 1437 5th av.
 Larkin Rene J, meatctr P J Kaufmann & Co, rms 575 12th.
 Larkins Chas E, train dspatcher, r 2156 Market.
 Larmer Aug W, carp, r 1007 37th av.
 Larmer Edw W, contr 631 Poirier.
 Larmer Frank B, dep County Assessor, r 465 11th.
 Larmer Fredk T, brklyr, r 2714 Boehmer.
 Larmer Wm J, barter 1395 Fruitvale av, r 3642 Florida.
 Larned Georgia (wid Jos), r 636½ 44th.
 Laronche Marie (wid Chas), r 1885 Valdez.
 La Rose Gladys, appr Newman Cohn, b Bkly.
 La Rouché Eugene, salsn, rms 306 14th.
 Larrabee Albt E, bartndr, r 132 Hannah.
 Larrabee Frances (wid Henry F), b 1691 Bway.
 Larrabee Frances W, music tchr 1691 Bway.
 Larrabee Geo, clk, b 769 Jefferson.
 Larrabee Geo C, cellarman Hinman & Tuttle, r 1906 Walter av.
 Larrabee Geo H, trav salsn, r 1626 8th av.
 Larrabee Geo T, r 769 Jefferson.
 Larrabee Mrs Ida, b 769 Jefferson.
 Larrabee Jos O, mnfrs agt 33 Bacon bldg, r 1680 Waverly.
 Larrabee Mrs Mary, b 393 45th.
 Larrabee Mrs Mary M, r 232 Hannah.
 Larrain Chas A, salsn, b 646 54th.
 Larregle Pierre, hostler Union French Lndry, b 857 Isabella.

Larregle Vletor, Indrywkr Union French Lndry, b 857 Isabella.
 Larrick Herschell G, clk Fisher Lbr Co, b 1317 4th av.
 Lar Rieu Edmund A, cond S P Co, r 960 8th.
 Larrieu Hippolyte, driver Okld Lndry Co, r 708 29th.
 Larrimore Mary G, dressmkr 568 25th.
 Larripa Jennie, insdtr, b 664 E 25th.
 Larripa Marie M, tel opr S P Co, b 664 E 25th.
 Larripa Ruby, seams S N Wood & Co, r 660 7th.
 Larryon Jas, paper carrier, r 31 Fairmount av.
 Larsen, see also Lassen, Laursen and Lawson.
 Larsen Agatha (wid Ole), notions 3300 School.
 Larsen Alfred, r 1330 Kirkham.
 Larsen Mrs Anna (Larsen & Jackson), r 570 35th.
 Larsen Anna M (wid Fritz E), r 820 33d
 Larsen Anna M (wid A), cook, b 570 35th.
 Larsen Axel E, eng, r 1664 12th av.
 Larsen Bjorn, master mariner, r 3621 Abbey.
 Larsen Chas E, b 820 33d.
 Larsen Christ M, carp, r 1038 57th.
 Larsen Christian L, seaman, r e s Palo Vista av 9 s of E 14th.
 Larsen Clarence S, clk S N Wood & Co, b 3300 School, Ftrvl.
 Larsen C, flagman O T Co, r 803 Clay.
 Larsen Danl, shipwright, r 1448 35th av.
 Larsen Edw C, r 1228 Foothill boul.
 Larsen Elias, carp, r 454 Alcatraz av.
 Larsen E C A, porter H C Olsen, rms 1263 Clay.
 Larsen Fred, emp Cal Cotton Mills.
 Larsen Frida, emp Mills College.

LARSEN G,

(Tribune Job Dept), Phone Okld 528;
 r 195 Central av, Melrose, Phone Merritt 2186.

Larsen Harold G, saloon 363 12th.
 Larsen Helga, bkpr, b 956 Union.
 Larsen Henry, produce 329 11th, r 838 Fallon.
 Larsen John A, carp, r 38 E 14th.
 Larsen Juel, bkpr C J Heeseman (Inc, b 686 36th.
 Larsen Julius T, carp, r 545 56th.
 Larsen K, sweeper S P Co, r 4 McElroy.
 Larsen Lars P, waiter, b 958 53d.
 Larsen Lawrence, salsn Maxwell Hdw Co, r 1330 Kirkham.
 Larsen Louis G (Lingard & Larsen), r Bkly.
 Larsen Lula, sec Okld Gas & Elec Fix Co, r 3617½ Grove.
 Larsen L, messr Kahn Bros, b 8024 Abbev, Ftrvl.
 Larsen Mrs Marie, r 756 Union.
 Larsen Marie, dipper Barton-Stephenson Co, b 3300 School.
 Larsen Martin, carp, r 1038 57th.
 Larsen Martin, dentist Pauline Schaefer, r Bkly.
 Larsen Martin, housemover, r 1524 11th av.
 Larsen Niels, tailor 3815 Grove, r 3817½ same.
 Larsen Ole, gardener, r 4132 Hillside av.
 Larsen Walter, carp, r 3203 Florence av.
 Larsen Walter E, awningmkr White & Wallace Co, b e s Palo Vista av 9 s of F 14th.

P. N. Kuss Co.

WHOLESALE AND
 RETAILERS IN

Paints

Oils

Glass

Varnishes

Brushes

Dry Colors

Wallpaper

1235

Broadway

Phone Oakland 4590

ANDREW WHELTON REAL ESTATE

Loans Negotiated Insurance

Telephone Main 421

SAN LEANDRO, CAL.

See . . .

**GEO.
H.
VOSE**

For . . .

**Real
Estate
Insurance
and
Notary**

620
First
National
Bank
Building
OAKLAND

Phone
Oakland
440

534

1910 POLK-HUSTED CO.'S

GROUND FLOOR DEPARTMENTS

Holcomb Realty Co., Inc., Investor of Capital
SAN PABLO AVE., at 17th Street

Land for the landless man. Big value buys. Large paying investments. Sacks of gold to loan. Rich producing acreage. Farms for the thrifty. Easy payment homes.

- Larsen & Jackson (Mary E Jackson, Anna Larsen), restaurant 350 12th.
Larseneur Catherine (wid Dominick), r 815 Wood.
Larseneur Chas J, bkpr, r 815 Wood.
Larsh Frank C, hlpr Pac Coast L & M Co, r 1022 Chestnut.
Larsh Julius A, mach S P Co, b 1020 Chestnut.
Larsh Mary (wid Benj F), r 1020 Chestnut.
Larson Alb E, clk, b 1062 32d.
Larson Andr, capd, r 1030 E 21st.
Larson Andr G, carp, r 1366 7th av.
Larson Anton, hod carrier, r 3037 Sanders.
Larson Arthur (Olson & Co), b 1427 39th av.
Larson Bernard G, carp, r 1114 E 17th.
Larson B A, bollermkr S P Co, r 1840 7th.
Larson Carl, carp, rms 329 Lawton av.
Larson Carl, chauffeur, r 1431 28th av.
Larson Carl E, bkpr, b 1062 32d.
Larson Chas, r 1449 Myrtle.
Larson Chas G, carp, r 755 Harrison.
Larson Conrad A, switchman S P Co, rms 870 Henry.
Larson Fritz, carpetyr Jackson Fur Co, r 3226 Rhoda av, Dimood.
Larson Fritz A, driver Jackson Fur Co, r 3826 Rhoda av.
Larson Grace, clk Taft & Peenoyer, b 1258 Harrison.
Larson Gust, deckhand S P Co, r 958 Center.
Larson Gust, lodgings 563 15th.
Larson Hans M, saloon r 670 54th.
Larson Henry, eng, b 971 Center.
Larson Henry, produce, r 838 Fallon.
Larson John, tailor, r 1062 32d.
Larson John G, carp, rms 718 1/2 17th.
Larson Julia T, haidresser, b 1062 32d.
Larson Julius, clk, rms 1258 Harrison.
Larson J Robt, carp, r 981 Willow.
Larson Lars (Olson & Co), r 1127 39th av.
Larson Louis, lab, rms 1120 1/2 Center.
Larson Louis E, carp, r 971 Center.
Larson Louis J, carp 1231 Chestnut.
Larson Louise, haidresser Diehl's, r Ala.
Larson L, vdrmn Pac Lbr Co.
Larson Martin W, mach, r 1415 Chestnut.
Larson M, millman Pac Lbr Co.
Larson Ole, lab Mountain View Cemetery.
Larson O Julius, clk Okld Bank of Sav- ings, r 3826 Rhoda av.
Larson Robt, carp S P Co.
Larson Urda M E, seams, b 1062 32d.
Lartagne J, emp Excelsior Lndry.
Larter Mrs Ada, dressmkr 963 E 22d.
Larter Estella, r 830 Adeline.
Larter Harry, mach, r 830 Adeline.
Larter Wm, r 963 E 22d.
Larue, see also Lar Rieu.
Larue Cyrus L, eng, r 1652 12th.
La Rue J Milton, r 672 31st.
Larne Louise J (wid Lucas B), b 4250 Terrace.
Larne Lydia A (wid Jas), b 1423 13th av.

- Lascurettes Jos (Lascurettes & Segalas), r 480 Park av, E Okld.
Lascurettes Pierre, propr Pierre's French Lndry, 1254 Market.
Lascurettes Marie, r 1254 Market.
Lascurettes & Segalas (Jos Lascurettes, Abt Segalas), lndry 478 Park av, E Okld.
Lasell Loron M, mngr Alhambra Natl Min Water Co, r Martinez, Cal.
Lasell Loron W, sec Alhambra Natl Min Water Co, r Bkly.
La Sella C J, porter Pullman Co, r 1020 San Pablo av.
La Selve Chester, b 1020 San Pablo av.
La Selve Fred, waiter, b 1020 San Pablo av.
La Selve Godfrey, waiter, b 1020 San Pablo av.
La Selve Jas, barber 580 12th, r 1020 San Pablo av.
La Selve Mrs Mary, r 1020 San Pablo av.
La Selve Melvin C, waiter S P Co, b 1020 San Pablo av.
La Selve Thos, waiter S P Co.
La Selve Walter, waiter, b 1020 San Pablo av.
Lasfargue Lucie, dom 836 Bway.
La Shells Wm S, with Western Commercial Agency, r Bkly.
Lashus Sylvester W, mach S P Co, r 1659 8th.
Lass Henry F, plumber, r 1605 48th av.
Lassalle Jas, saloon 401 7th, r 546 18th.
Lassalle Jos, bartndr 434 San Pablo av, r 1509 Brush.
Lassalle Louise, bkpr Parisian Lndry, b 3849 West.
Lassalle Mary (wid Peter), b 546 18th.
Lassalle Peter, saloon 434 San Pablo av, r 1509 Brush.
Lassalle Romain (Parisian Lndry), b 3849 West.
Lassell Carrie M (wid Frank), r e s Baker av 1 n of E 14th.
Lassen, see also Larson.
Lassen Bernhardt M, clk Pac Manifold- ing Book Co, b 936 43d.
Lassen Carl E, carp, r 61 Pearl.
Lassen Christian M, carp, b 459 48th.
Lassen Clara M, tailor, b 459 48th.
Lassen Edna, clk Herman Hirsch, b 668B 25th.
Lassen Mrs Fredericka, r 668B 25th.
Lassen Geo G, mach, b 936 43d.
Lassen Geo J, r 1253 Clay.
Lassen Hans, eng Consumers' Yeast & Vinegar Wks, r 936 43d.
Lassen Harry, shingler, b 459 48th.
Lassen Henry L, clk, b 936 43d.
Lassen John H, lab S P Co, r 1204 Pe- ralta.
Lassen Karl C, finisher, b 459 48th.
Lassen Mabel, clk Carlson Sisters, b 668B 25th.
Lassen Mrs Mary, r 459 48th.
Lassen Michl K, clk, b 459 48th.
Lasserot Catherine, r 4693 West.
Lasswell Chas H, mtrman, rms 4112 San Pablo av.
Lasswell Clyde C, signalman S P Co, r 1677 12th.
Lasswell Mary B (wid Chas), b 1677 12th.
Lasswell Wm J, gateman S P Co, r 959 Park way.
Last Days The (monthly), Thos Wilson pub, rear 856 E 20th.
Last Maite, elec, r 1074 E 15th.
Last Michl, lab S P Co.
Lastalot Bartholomew, butcher, b 1310 65th.
Lastalot Peter, butcher, r 1310 65th.

**BEST
EAST OR
WEST**

TACOMA BEER

**TELEPHONE
OAKLAND 309**

**CORRECT....
STATIONERY**

**Engraved Cards
Wedding Invitations
Stationery :: Stamping**

**Smith Bros.
462-464 13th St.**

BET. BROADWAY and
WASHINGTON ST.

OAKLAND CITY DIRECTORY 1910

535

A STAMPA,

M Martino Bus Mngr, The Only Italian Newspaper in Alameda County, 878 Broadway.

a Strange Minnie, seams, b 944 Pine.
a Strange Myrtle, seams, b 944 Pine.
a Strange Park, r 944 Pine.

a Strange Venice, clk, b 944 Pine.
astreto Chas B, importer, r 4099 Hillside av.

aswell C H, meterman Okld G L & H Co, r 2207 Adeline.

atham, see also Laytham.
atham Chas, broker, rms Madison Apts.
atham Wm N, clk S P Co, r 1512 1/2 9th.

athrop Mrs Marceved V, rms 409 8th.
athrop Solomon, optician 1014 Washn, r 365 Piedmont av.

atimer Arch D, painter, b 18 Warder.
atimer Chas H, baker, b 18 Warder.
atimer Elizabeth (wid Ira), r 3751 Latimer pl.

atimer Henry, boat bldr, b 3751 Latimer pl.
atimer Henry H, colr, b 3751 Latimer pl.
atimer Lawrence H, emp Excelsior Lndry, r 760 Lydia.

atimer P J, salsn, mgr Okld Roofing Co, b 18 Warder.
atimer Richd J, grocer 1910 46th av.

atimer Rose A, glovcmkr, b 18 Warder.
atimer Thos M, carp, r 18 Warder.
atimer Wm G, fireman, b 18 Warder.

atimer Wm G Jr, sec Excelsior Lndry Co, rms 23d nw cor San Fab av.
atipie Julius, baker, r 1585 63d.

aton Frank, carp, r 443 48th.
La Tourette Agnes C (wid Jos R), r 1112 E 21st.

La Tourette Philip R, insptr, r 1112 E 21st.
Latsis Jas, hlpr 873 Bway.

Latta Herbert J, bkpr, rms 1165 Washn.
Latter Harold A, auditor Hotel St Mark.
Latter Margaret, clk Oscar Rash.

Lattimore Fannie S (wid Danl S), b 1726 41st av, Frtvl.
Lattimore Helen, b 1726 41st av, Frtvl.

Lattin Ida P, seams, b 1011 Filbert.
Lattin Jennie (wid Isaac), r 1011 Filbert.
Lattora John, bartndr 5098 Tel av, r 239 Claremont av.

Latts Henrietta (wid Chas), r 3911 E 16th.
Laubenheimer Mrs C H, r e s Elmhurst av 1 n of 1st, Elmhurst.

Laubenheimer Gertrude, seams, b C H Laubenheimer, Elmhurst.
Laubenstein Fred W (Laubenstein & Black), r 1102 55th.

Laubenstein Jacob P, foreman Laubenstein & Black, b 1102 55th.
Laubenstein & Black (F W Laubenstein, Benj Black), housemovers 1096 Lulu av.

Lauer Geo, driver, r 5600 Marshall.
Lauer Harry G, bottler Okld Pioneer Soda Water Co.

Lauer Harry W, b 763 Brush.
Lauer John, carp United Iron Wks, r 767 6th.
Lauer John E, lab, r 759 1/2 Castro.

LAUFER FRED W,

Refracting and Dispensing Optician 1106 Washington, Phone Okld 4010; r 2105 E 12th, Phone Merritt 522.

Laufer Henry C, shingler, r 1305 58th av.
Laufer Anna J (wid Josiah B), r 101 Glen av, Piedmont.

Laufer Jacob, lab, r 4923 Merchant, Melrose.

LAYMANCE

REAL ESTATE COMPANY
REAL ESTATE AGENTS AND AUCTIONEERS
1214-1216 BROADWAY, OAKLAND

Phones. Oak. 328 Home A 3328

Laufer Jos G, salsn, b 104 Glen av, Piedmont.
Lauftman Cyrus, died June 18, '09, age 78.

Laughland Elizabeth (wid Wm), r 416 20th.
Laughland Frank, painter, b 416 20th.

Laughland Ida B, clk, b 1128 E 19th.
Laughland John (Laughland & Schneibly Co), r 1699 Bway.

Laughland Wm, carp, b 416 20th.

LAUGHLAND & SCHNEIBLY CO

(John Laughland, H W Schneibly), Contractors and Builders, Office and Store Fixtures 1443-1449 Broadway, Phone Okld 8226.

Laughlin, see also McLaughlin.
Laughlin Arthur, mach Okld Mach Wks, r Ala.

Laughlin Blanche J, stenogr, b Webster se cor 51st.
Laughlin Isabel, b 3817 West.

Laughlin Rev J Hood, supt Presbyterian Chinese Missions, r 3817 West.
Laughlin Jas, student St Mary's College, b 51st and Cherry.

Laughlin John, coachman, r Webster se cor 51st.
Lauridge Fred W, driver Okld Cal Towel Co, r 1041 54th.

Lauinger G P, sec Tillman & Bendel, r S F.
Lauken Maud, clk, b 588 65th.

Lauence R S, cond S P Co, r 554 E 11th.
Laundra Chas, trav agt, rms 561 37th.

Lauzt J A, erg S P Co, r 1823 7th.
Laupe Jaunita, stud Mills College.
Laupsa Ole, cook 1233 Bway, r 1241 same.

Lauras Gust, lab S P Co.
Lauras James, lab S P Co.
Laurence see also Lawrence.

Laurence Fredk, r 5647 Fremont.
Laurence Jos, painter, b 113 Glen av.
Laurenson C, clk Sunset Gro Co, r Hayward.

Laurenzo Mathew, cabinet mkr, b 2109 Filbert.
Lauriana Geo, barber, rms 1055 Webster.

Lauridsen Jas H, cement finisher, r 120 Rio Vista av.
Lauridsen Peter, cement contr, r 391 Lee.

Laurilliard Arthur B, salsn, rms 864 San Fab av.
Laurilliard Henry, piano tuner, b 5015 Dover.

Laurilliard Ralph, chauffeur, b 5015 Dover.
Laurin Erard, tailor 1003 1/2 Bway, r Bkly.

Laurine Wm H, fireman S P Co, r 911 Magnolia.
Lauritsen Albert, benchhd Pac Coast L and M Co, r Ala.

Lauritzen Ester, clk Kahn Bros, b 2104 38th av.
Lauritzen Gabriel K, contr 1570 23d av.

Laurona John, laundrv, r 2241 Chestnut.
Laurson see also Larson and Lawson.



E. M. WINEGAR, PROPRIETOR

CARPE BAR

COZY --- HOMELIKE --- SELECT --- GOOD SERVICE AND MEN'S FAIR TREATMENT --- CLEAN AIRY ROOMS

FURNISHED ROOMS

TELEPHONE MERRITT 3941

Ye Wafarer's Inne

READ THE

Saturday Evening Post

EVERY NEWS STAND

REYNOLDS & MEERTENS

Acetylithe Portable Lamps
Acetylithe Generators for All Lighting and Cooking Purposes
2313 WEBSTER STREET ALAMEDA

536

1910 POLK-HUSTED CO.'S

STANDARD GAS ENGINE CO.

MAKINE, STATIONARY, PUMPING
and HOISTING ENGINES Etc.

Dennison and King Sts. East Oakland

At 23d Ave. Station Phone Merritt 140

Laursen C Gustav, carp, b 4 Palm.
Laursen Elizabeth (wid Michl), r 1163 3d
Laustan C Maurice, salsn Pierce Hdw
Co, b 1729 Myrtle.

Lausten Herman M, tailor, r 1727 Myrtle.
Lausten John, grocer 5121 E 14th.
Lauterbach see also Louderback.
Lauerbach Mrs Kathryn A, r 1438 38th
av.

Lauterbach Paul, colr Oakland Chamber
of Commerce, r Bkly.

Laux Jacob, lab, r s s Oak 1 e of
Orchard av, Elmhurst.

Lavagetto Bros (Domenico and John),
produce 264 2d.

Lavagetto Domenico (Lavagetto Bros),
r Kay Farm Island.

Lavagetto John (Lavagetto Bros), r Bay
Farm Island.

La Vallee Armand, salsn H C Capwell
Co, r 1085 6th.

La Valliere Hannah (wid Robt R), r 332
Jayne av.

La Valliere O Hamilton, dep City As-
essor, b 332 Jayne av.

Lavarato Joseph, lab J A Furtado.

Lavatt Antonio, bootblk, rms 535 24th.

Lavattoro Chas, lab Judson Mfg Co.
Lavyette see also Lafayette.

Lavyette John, gardener, r 1743 Myrtle.

Lavazzi Giuseppe, lab, b 71 McAdam.

La Veau see also Le Veau.

Laveau Louis A, meatctr Raymond Fos,
r 1660 8th.

Lavegette Della, clk Kahn Bros, b 1743
Myrtle.

Lavegette John, clk Grondona Bros, b
1743 Myrtle.

La Velle Jas, lab, r 1454 Saratoga av.

Lavelle John F, doorkpr Ye Liberty
Play House, r 4238 Montgomery av.

Lavelle J, rms 528 12th.

Lavelle J, cond O T Co, r 680 15th.

Lavelles Eleanor I, tchr Lafayette
Grammar School, r Hayward.

Lavenson Albert S, sec H C Capwell Co,
r 657 Walsworth av.

Lavenson Geo H (Lavenson & Renwick),
r 516 Okld av.

Lavenson & Renwick (G H Lavenson, W
H Renwick) gloves 459 13th.

Laventhal Mrs Minnie, b 1428 34th.

Lavera F J, car opr O T C.

Lavergne Paul (Delagnes & Lavergne), r
1283 E 15th.

LA VERITE SUNSHINE
HAIR DRESSING PARLORS
(Mrs L J Wheelock) 16 Telegraph av.
Lavery Mrs Anna M, clk J A Silveira &
Co, r 1208 7th.
Lavery Robt J, r 1665 13th.
Lavery Susan, seams, b 1665 13th.
Lavessiere Mrs Clemence, b 853 1/2 Frank-
lin.
Lavessiere Elie, clk The St Laurence, b
same.
Lavelle Saturnin, laundry 2508 Dimond.

La Vier Duell, 2 hand goods 1164 E 14th,
r 5305 same.

La Vier Miss G, clk Taft & Pennoyer, b
5305 E 14th.

Lavigne Jos M, pres Occidental Meat Co,
r 721 26th.

Lavin see also Levin.

Lavin Chas D, painter, r 1269 Clay.

Lavin Peter J, whol mer, r 4109 Howe.

Lavin Peter J Jr, clk, r 4111 Howe.

Laviolette Alf E, elec, r 4600 Bellevue av.

La Violette Frank L, mngr Fruitvale
Garage Co, r 3420 E 14th.

La Violette Geo A, eng, b 14 E Valdez.

La Violette Jos E, mngr Fruitvale Garage
Co, r 3424 E 14th.

La Violette Leo R, mach Fruitvale Ga-
rage Co, b 3424 E 14th.

Lavorel Anastasia (wid Peter), r 866
Linden.

Lavorel Eugene P, saloon 653 Washn, r
470 44th.

Lavorel Jos L, bartndr 653 Washn, r 866
Linden.

Lavoy Frank A, lab Burnham Stande-
ford Co, r 151 Franklin, Fruitvale.

Law David, eng, b 3040 Barker.

Law Ellen W (wid Wm L), r 4236 Pied-
mont av.

Law Frank G, salsn, r w s Baker av 2
s of Lawrence.

Law Harry V, artist, b 578 16th.

Law Jane (wid Robt), r 658 14th.

Law John, blksmith, b 3040 Barker.

Law Library, Court House.

Law Prentiss J, cond O T C, r 1067 32d.

Law Richd W, r w s Baker av 3 s of
Lawrence.

Law Thos R, contr 527 18th.

Law Wm L, bricklayer, rms 604 San Pab
av.

Lawhead Mrs Edith, b 430 Vernon.

Lawler Danl W, r 1388 12th.

Lawler Edward, clk Saml Samuels, r
1154 Brush.

Lawler Mrs Elizabeth, b 215 Alcatraz av.

Lawler Frank C, r 699 25th.

Lawler Frank J, fixture wrk Century
Electric Co, r 228 San Pablo av.

Lawler John, artist Ye Liberty Play
House, r 1423 Myrtle.

Lawler Thos, lab Reliance Mill and
Lumber Co.

Lawler Wm, tmstr S P Co, r 1506 8th.

Lawless Jos C, harness 1127 E 14th, r
1610 St Charles.

Lawlor Ada M (wid Thos), r 280 Whit-
more.

Lawlor Emma L (wid Wm B), music
tchr 130 Tel av.

Lawlor Frank, elec, rms 228 San Pab av.

Lawlor Gerald M, Royler & Lawlor Co,
b 1415 17th.

Lawlor Herbert A, salsn Kahn Bros, r
Alameda.

Lawlor Johanna (wid Danl), r 1415 17th

Lawlor John, r 339 Manila av.

Lawlor John P, marine eng, b 339 Manila
av.

Lawlor Reuben S, tmstr, b 280 Whit-
more.

Lawlor Terence J, stage hand, b 1415 17th

Lawlor Thos J, stage hand, b 1415 17th.

Lawndale Nancy (wid Robt), r 332 29th.

Lawrance Edw H, cond, r 1036 Magnolia.

Lavrance Peter, lab Fisher Lbr Co, r 30
Dahner.

Lawrence see also Laurence and Lorenz.

Lawrence Abt D, waiter, b 898 35th.

Lawrence Abt G, r 3581 Kansas, Prtve.



WE PROVIDE

Doctor
Medicine
Hospital
Nurses

DAY AND NIGHT

At Your Home
the Hospital

For One
Dollar
a Month

©©

We Own
Our
Own
Hospital

©©

MAIN OFFICE
AND HOSPITAL

2260
Santa Clara
Avenue
Alameda, Cal.

TELEPHONE
ALAMEDA 361

We Deliver in Oakland

J. LEWIN, Manager

Phone Home B 1414

ALAMEDA TEA AND COFFEE CO.

2319 SANTA CLARA AVENUE

We give One Year's Subscriptions to any
\$1.00 Magazines Free

Use our Superior Grade of Products and take
advantage of our Premium Offer

Lawrence Apts, 324 Grand av.
Lawrence Bennie, clk C J Heeseaman
Inc, r 661 33d.
Lawrence Chas L, phys 312 Union Sav-
ings Bank Bldg, r 80 Bruce.
Lawrence Edw, r 239 James av.
Lawrence Edw J, patrolman, r 681 57th.
Lawrence Enos, deckhand S P Co, r
1408 11th.
Lawrence E H, bkmn S P Co, r 1035
Magnolia.
Lawrence Florence, stenogr, b 1408 11th.
Lawrence Frank, lab, r 537 Kennedy.
Lawrence Frank, deckhand S P Co, r 976
E 22d.
Lawrence Frank G, saloon 1687 1/2 5th.
Lawrence Frank J, lab, b 950 New.
Lawrence Geo J, harber C Overlin, rms
1655 Webster.
Lawrence Geo W, salsn Okld Bldrs Sup-
ply Co, r 1479 Grove.
Lawrence Harry M, clk Okld Bank of
Savings, r 320 Staten av.
Lawrence Mrs Helen, r 4311 Gilbert.
Lawrence Mrs Helene C, matron Merritt
Hospital.
Lawrence Henry T, barber John Tisch
Co, r 1614 15th.
Lawrence Ida B (wid Frank G), r 661
33d.
Lawrence John, butcher Okld Meat &
Pkg Co, r 1092 65th.
Lawrence John, clk, b 537 Kennedy.
Lawrence John, driver, r e s Henry 4 n
of Spencer.
Lawrence John, mining, r 719 52d.
Lawrence John J (Lawrence & McGov-
ern), r 1311 39th av.
Lawrence Jos, paintmkr, r 224 Ettie.
Lawrence Jos, tmstr, r 246 Hellen.
Lawrence Jos G, boxmkr, b 950 New.
Lawrence Julia I, bkpr J A Hillb, r Hay-
ward.
Lawrence Leigh V, lab Cal Wire Cloth
Co, b S F.
Lawrence Louisa (wid Manuel), r 1577
32d.
Lawrence Manuel, clk, b 537 Kennedy.
Lawrence Margaret (wid Albt), r rear
972 Stanford.
Lawrence Martin, lab, r 682 E Valdez.
Lawrence Mary E (wid John J), r 950
New.
Lawrence Mrs Mary G (Rees & Law-
rence), r 3581 Kansas.
Lawrence Melvin, switchman, r hd of
Jones av, Elmhurst.
Lawrence Myron C, clk C H Heeseaman
Inc, b 661 33d.
Lawrence Oscar, painter, rms 856 Mar-
ket.
Lawrence Peter, tmstr Remillard Lick
Co, rms 761 Clay.
Lawrence Philip J, car inspr, r 814 Camp-
bell.
Lawrence Saml G, hlpr Pac Manifolding
Book Co, rms 320A Tel av.
Lawrence Truby J, vice pres and sec
The North Am Hosp Assn, r 1330 Alice.
Lawrence Walter, bartndr 457 12th, r
351 10th.
Lawrence Walter J, painter, b 972 Stan-
ford av.
Lawrence Wm G, fixture hngr, r 905 63d.
Lawrence Wm H, r 311 Vernal av.
Lawrence Wm H, dentist 1190 23d av.
Lawrence Wm H, painter, b 947 56th.
Lawrence & McGovern (J J Lawrence,
Chas McGovern), saloon s s E 14th 7
e of Wall, Elmhurst.

**COOLEY, LANGWORTHY
& MCCARTHY**
REAL ESTATE -- INSURANCE
2140 CENTER ST. BERKELEY
PHONE BERKELEY 4017

Lawrey Loreta E, clk Hill & Seiler, b
721 Jefferson.
Lawry, see also Loughrey and Lowery.
Lawry Wm J, palnter S P Co, r 1459 5th
av.
Laws Augusta (wid Harry), r 219 12th.
Laws Ella F (wid Joshua G), r 454 E
18th.
Lawson, see also Larson, Lassen, Lausen
and Lausten.
Lawson Andr, lab, r 1218 11th av.
Lawson Andr F, baker, r Highland av
se cor Orchard, Elmhurst.
Lawson Andw H, b 5874 Fremont.
Lawson Agnes (wid Daul), r 2835 Division
Lawson Alice V (wid John), r 1030 5th
av.
Lawson August, carp, r 686 26th.
Lawson Bros Co, dry goods 672 Bway.
Lawson Chas, mach Scoville Iron Wks, r
721 Market.
Lawson Cuthbert, artist, b 1221 Myrtle.
Lawson Edwin R, r 108 E 14th.
Lawson Elizabeth (wid Michael), r 1163
3d.
Lawson Ernest G, stenogr Pac Coast Lbr
& Mill Co, b 4428 Glen av, Ftrvl.
Lawson Ernest L, carp 4428 Glen av,
Ftrvl.
Lawson Frank, lab, rms 1009 Franklin.
Lawson Frank R, elec eng Westinghouse
Elec & Mnfg Co, r S F.
Lawson Geo T, mach, r 1062 55th.
Lawson Gracon F, appr, b 4428 Glen av,
Ftrvl.
Lawson Henry B, printer, r 1464 West.
Lawson Howatt, real est, r 3119 Grace.
Lawson Huldah, nurse, b 1220 10th.
Lawson Jas, foreman Okld Enquirer, r
39 Rose av.
Lawson Jennie B, instructor Polytechnic
Bus Col, r 108 E 14th.
Lawson John, cook, r n s Olive 2 e of
Mountain View av, Elmhurst.
Lawson John, solr, b 1409 Grove.
Lawson Lily, artist, b 2270 Market.
Lawson Mary (wid Arthur B), b 2835
Division.
Lawson Mary F (wid Alfred B), r 726
11th.
Lawson Sidney F, tallyman, rms 207 2d.
Lawson Wm, lab, r 829 22d.
Lawson Wm H, carp S P Co, r 866 Ches-
ter.
Lawson Rev W Elsworth, pastor Pilgrim
Congregational Church, r 1652 11th av.
Lawton Chas D, carp, r 843 34th.
Lawton Chas H, cond, r 1016 Magnolia.
Lawton Geo, rms 1265 Clay.
Lawton Harry S, acct, r 487 38th.
Lawton Jas, died Feb 6, '09, age 74.
Lawton Kenneth A, paper lngr, r 806
36th.
Lawton Leland S, colr, b 843 34th.
Lawton Margaret, clk Rancho San Miguel
Creamery, r 431 37th.
Lawton Pearl E, bkpr, b 843 34th.
Lawton Wm C, nurse 2135 Elm.

TELEPHONES { OAKLAND 2344
HOME A 8821
MANUFACTURERS
Hardwood Flooring
and Lumber
FIRST STREET, NEAR CLAY, OAKLAND

Strable Manufacturing Co.

HUMPHREY AUTOMATIC GAS **HEATER**
 WATER
1313 BROADWAY J. E. MIRANDA OPP. POSTOFFICE
PHONES: OAKLAND 678, HOME A3481 KEEPS YOU IN HOT WATER

**AMERICAN AND FOREIGN
 PATENTS
 812-814 CALL BUILDING**

Trade Marks and Copyrights
FRANK P. MEDINA
 ATTORNEY-AT-LAW
 Corner Market and Third Streets

538

1910 POLK-HUSTED CO.'S



Lax Carl, mach, rms 918 Adeline.
 Lax Carl J, phys 518 9th.
 Lax Newark, r 581 29th.
 Lay Jas G, chf clk, r 658 34th.
 Layaz Henry, cement contr e s Jones av
 1 s of E 14th, Elmhurst.
 Laymance Adeline D (wid Elijah M), b
 101 13th.

LAYMANCE EDWARD E,
 Salesman City Real Estate Dept Lay-
 mance Real Estate Co; r 217 E 14th,
 Phone Merritt 3386.

Laymance J Walter, real est 906 Bway,
 r S F.

LAYMANCE MILLARD J,
 Pres Laymance Real Estate Co 1214-
 1216 Broadway, r 980 5th av, Phone
 Merritt 2567.

**LAYMANCE MILLINERY
 PARLORS,**
 Frank H Pollard Propr, Millinery,
 Waists and Furs 473 12th, Bacon Block,
 Phones Okld 3494, Home A4494.

**LAYMANCE MINING & DE-
 VELOPING CO,**
 M J Laymance, Pres; Wm J Laymance,
 Sec; 1214-16 Broadway, Phones Okld 328
 and Home A3328.

Laymance Mrs Nettie, r 195 Santa Clara
 av.

**LAYMANCE REAL ESTATE
 CO (Inc),**
 Millard J Laymance, Pres; Wm J Lay-
 mance, Sec; General Real Estate Agents
 and Auctioneers, Insurance Agents 1214-
 1216 Broadway, Phones Okld 328, Home
 A3328 connecting all depts. (See front
 cover, right top corner cards and Real
 Estate Dept.)

LAYMANCE WM J,
 Sec Laymance Real Estate Co, 1214-
 1216 Broadway, r 101 13th, Phone Okld
 5694.

Laytham, see also Latham.
 Laytham Lee F, cond, r 4240 Market.
 Layton, see also Leighton.
 Layton Bessie, dept mngr Abrahamson
 Bros, b 778 60th.
 Layton Harry R, music tchr 778 60th.
 Layton Wm D, lather, r 708 19th.
 Layton Wm J, driver Central Creamery
 Co, r 778 11th.
 Lazalle Mrs Mary, r s s Almond 1 w of
 Mount View av, Elmhurst.
 Lazansky Simon, colr, r 577 65th.
 Lazarus Jos, b 833 Alice.
 Lazarus Jos, lab, r w s Yoakum av nr
 E 14th.
 Lazerot Mrs Catherine, r 4693 West.

Lazo Nicholas (Givanovich & Lazo), b
 542 18th.
 Lazo Peter, janitor Okld Bank of Sav-
 ings bldg, r 533 18th.
 Lazzeri Ancloto, fruits Free Market.
 Lazzeroni Amelia, b 727 Filbert.
 Lazzeroni Saml, fish 807 Washn, r 727
 Filbert.

Lea, see also Lee.
 Lea Mrs Annie, r 820 27th.
 Lea Ernest B, shingler, r 2708 Garden.
 Lea Ernest L, stonsetter, r 5514 Shat-
 tuck av.

Lea Mrs Eva C, r 4320 Glen av, Pied-
 mont.
 Lea O H, fireman S P Co, r 864 Chester.
 Lea Wm H, painter J W Realy, r 1026
 Union.
 Leach, see also Leech and Leitch.

LEACH ABE P,
 Attorney-at-Law 1113 Union Savings
 Bank bldg and Attorney Public Ad-
 ministrator, Phone Okld 1669; r 2126
 Grove.

Leach Albert D, car opr O T Co, r 910
 35th.
 Leach A Earle, clk S P Co, r 983 Center.
 Leach Edw E, clk, b 1525 10th av.
 Leach Edwin R, b 541 Hobart.
 Leach Frank A, pres Peoples Water Co,
 r 521 Hobart.

LEACH FRANK A JR,
 Mngr Okld G L & H Co, r 125 Hillside
 av.

Leach Fred A, washing machines 1185 E
 14th.
 Leach Florence, stenogr Sternberg-Keith
 Co (Inc), b 1185 E 14th.
 Leach Geo E, driver 621 13th.
 Leach Mrs Harriet N, r 62 Frisbie pl.
 Leach Harry, painter, b 418 Olive, Elm-
 hurst.

LEACH HARRY E,
 Lawyer 1113 Union Savings Bank Bldg,
 Phone Okld 1669, b 541 Hobart.

Leach Harvey W, elec eng, b 1525 10th av
 Leach Helen M, tchr Piedmont School, b
 62 Frisbie pl.
 Leach Mrs H, clk Taft & Pennoyer, r 62
 Lewis.

Leach Lizzie (wid Frank), r 983 Center.
 Leach Thos S, eng, r 1237 Foothill boul.
 Leach Wm, r 1525 10th av.
 Leaderth John, cabinetmkr, b 1017 2d av
 Leadley Edna C, stenogr, r 5851 Genoa.
 Leadley Grace, stenogr, b 5851 Genoa.
 Leadley Mrs Phoebe A, r 5851 Genoa.
 Leadley Raymond E, broker, b 5851 Genoa
 Leahy Dennis, lab S P Co, r 630 E 12th.
 Leahy Doris, emp E Lehnhardt, b 473 22d.
 Leahy Frank, fireman, rms 1563 7th.
 Leahy Frank Jr, rms 1563 7th.
 Leahy Thos, lab, r 64 2d.

Leal Anthony (Bettencourt & Leal), r 1172
 7th.
 Leal G L, fireman S P Co, r 1721 8th.
 Leal Joaquin, tmstr E B & A L Stone.
 Leal John, r Peralta ne cor 34th.

Leal Rev John A, asst rector St Andrews
 Roman Catholic Church, r 36th se cor
 Adeline.
 Leal Mary V, clk Okld G L & H Co, r 34th
 and Peralta.
 Leaner Mrs Anna, r 625 58th.
 Leaner Chas H, barber 1698 7th, r 738
 Chester.
 Leaner Earl T, elev opr, r 56 Warder.

**READ THE
 Saturday Evening Post
 EVERY NEWS STAND**

PHOENIX FLOUR

THE WHITEST
THE BEST
ASK YOUR GROCER

ear Chas S, hostler W F Potts, r 738 Myrtle.
ear Silas C, lab, b 738 Myrtle.
eard Reuben S, carp, r 824 55th.
earman Richd, trav agt, r 4902 Melrose av.
earman Tossel, eng, b 4902 Melrose av.
earn Chas L, mngr, b 1066 7th av.
earn Georgie (wid Jos G), r 4280 Grove
earner Mendel, grocer 182 7th, r 778 Harrison.
eary, see also Lerri and O'Leary.
eary Abbey, b 861 Lydia.
eary Andr B, eng S P Co, b 1622 11th.
eary Danl F, dept mngr A Schlueter & Co (Inc) r 861 Lydia.
eary Mrs Effie, b 788 Kingston av.
eary Jas H, moved to Stockton.
eary Jos, tel opr S P Co, b 1622 11th.
eary Mamie, bkpr, b 1622 11th.
eary Mary (wid Cornelius), r 861 Lydia.
eary Mary F (wid Jos), r 1622 11th.
eary Patk, lab, r 1670 Atlantic.
eary Patk, lab S P Co, r 1862 7th.
easer Mrs Kate, moved to Salt Lake City
eath Jas, boilermkr Geo McDorald.
eavers John R, carp, r E 29th 2 e of Central av.
eavers Richd, died Jan 2, '10, age 70.
eaves Wm E, carrier P O, r 1409 Grove.
eavitt Chas F, b 1424 8th av.
eavitt Claude, moved to Modesto.
eavitt Emma (wid Wm), b 928 Linden.
eavitt Frank W, printer, r 928 Linden.
eavitt Harry E, elec eng, r 460 Alcatraz av.
eavitt Jas B (Leavitt & Loring), and pres Borland-Nelson Press, r 833 Isabella.
eavitt John M, brndr 468 7th, r 827 Castro.
eavitt Ray A, saln Sherman, Clay & Co, b 1424 8th av.
eavitt Willis J, carp, r 1424 8th av.
eavitt & Loring (J B Leavitt, C A Loring), printers 818 Isabella.
eavy, see also Levy.
eavy Arch W, trav agt, r w s Palo Vista av 8 s of E 14th.
eavy Mary A (wid Bernard), r 614 17th.
e Ballister A, hipr Hogan Lbr Co.
e Ballister D, mech Hogan Lbr Co.

LE BALLISTER-DUNCAN CO
(Fred W Le Ballister, R Maintrice, I F Chapman), Fire Insurance 1306 Broadway, Hotel Athens bldg, Phone Okld 1937
Le Ballister Fredk W (Le Ballister-Duncan Co), b 462 E 12th.
Le Ballister Homer L, dftsmn, b 462 E 12th.
Le Ballister Thos M, plumber, b 462 E 12th
Le Ballister Thos W, bksmth 1169 E 14th, r 462 E 12th.
Le Bars Peter L, r 1823 Shorey.
Le Belle Thos A, clk, b 554 23d.

LEBER ALBERT L,
Druggist and Chemist 932 7th, Phone Okld 591, r 918 10th.



If You Must Move, See That You Move Right
1070 BROADWAY

Leber Chas H, contr 660 E 18th.
Leber Geo A, clk A L Leber, b 918 10th.
Leber Henry, carrier P O, b 660 E 18th.
Leber Margaret A (wid Lewis), r 660 E 18th.
Leber Ralph, clk, b 465 4th.
Leber Wm E, saln V Wehe Co (Inc), r 465 45th.
Leberara Meile, b 1476 23d av.
Le Beuf, see also La Boeuf.
Le Beuf Andr A (Le Beuf & Mercier), r 1015 Filbert.
Le Beuf Mrs A J, r 1027 Linden.
Le Beuf & Mercier (A A Le Beuf, Camille Mercier), saloon 868 Bway.
Le Blanc Thos S, trav saln, b 526 42d.
Lebo Emery L, inspr, r 510 66th.
Le Borgue Louis, waiter 3123 Hopkins.
Le Boulanger Louise, nurse St Anthony's Hospital.
Lebowsky Louis, cond O T Co, r 1214 42d av.
Lebowsky Martin T, tmstr, b 3219 Prospect, Ftrvl.
Le Boyd Wm E, contr, r 1101 1st av.
Lebrecht Adolph, r 1214 Linden.
Lebret Ellen (wid Jules), b 479B 26th.
Le Brotti Louis F, clk Geo Mosbacher, r 1674 Valdez.
Le Cam Marselle, baker 468 1/2 13th.
Le Cant Johanna, b Altenheim.
Lechner Emma, stenogr Hale Eros, r Ala.
Leckie, see also Lackie.

LECKIE - ABRAHAM TITLE CO THE (Inc).

R S Leckie, Pres; W P Woolsey, Vice-Pres; Ira Abraham, Sec and Mngr; Certificates of Title and Abstracts 214 Oakland Bank of Savings Bldg, Phone Okld 8367.

Leckie Robt S, pres Leckie-Abraham Title Co (Inc), r 1320 4th av.
Le Clair Louis, tmstr, r 1208 30th.
Le Clair Saddle, Indrywkr Okld Cal Towel Co, b 1208 30th.
Le Clair Theo, clk S P Co, r 2139 Adeline.
Le Clair Wm, harnessmk, r 1583 39th av.
Leclere Mary (wid John), r 1083 60th.
Leclert Thos E, lumberman Pacific Lbr Co, r 170 E 15th.
Le Coimth Leon, r 2917 Salisbury.
Le Conte Talulah, tchr High School, r Bkly.
Le Count Jos L, colr, b 1730 Valdez.
Ledbetter C A, bkmm S P Co.
Loddy Wm J, brklyr, r 847 Athens av.
Lodford G R, fireman S P Co, r 1775 5th.
Lodford Jas, r 1774 Atlantic.
Lodger Mae, nurse St Anthony's Hospital.
Lodgerwood Jos M, clk, r 1162 E 17th.
Lodgett Chas H, clk, r 815 Arlington av.
Lodgett Frank A, fireman S P Co, r 1111 16th av.
Lodgett F J, fireman S P Co, r 1263 20th.
Lodgett Geo W, mngr J W Lodgett, r 1013 Chestnut.



Wm. DeCoursey's Sweeping Compound
Cleans and Brightens Carpets and Linoleum
Death to Fleas, Moths and Disease Germs
Beware of Fakes and Imitations

Manufactured By
Wm. DeCoursey & Co.

1611 Brush St.
Oakland, Cal.
Telephone Oakland 6009
718 Golden Gate
Avenue
San Francisco, Cal.
Telephone Franklin 4970

OAKLAND TRIBUNE BOTH PHONES
EVERY EVENING — SUNDAY MORNING
Reaches 50,000 Homes Every Day 8th and Franklin St.

AWNINGS

WHITE-WALLACE CO.
INCORPORATED

Phone 1 Oakland 194 Home A4194 1252 Webster



ALAMEDA RUG WORKS

RUGS MADE FROM OLD CARPETS

Carpets taken up, cleaned and relaid
2006 EVERETT STREET Phone Alameda 39 ALAMEDA

540

1910 POLK-HUSTED CO.'S

Oakland Conservatory

of Music

DIRECTOR
Adolf Gregory

The largest and most thoroughly equipped School of Genuine Musical Instruction on the Pacific Coast.

203-05 TWELFTH ST., Corner Jackson
Sunset Oak, 4922—Home A2922

- Ledgett Jas H, tmstr Hook Bros, b W G Morrison, Elmhurst.
Ledgett John W, fuel 711 4th, r 1420 Chestnut.
Ledgett Richd D, horseman, r 1142 Santa Fe av.
Ledwith Thos J, student, b 155 13th.
Lee, see also Lea.
Lee Adolph B, baker, r 552 25th.
Lee Albt, paintmkr Paraffine Paint Co, r 1531 32d.
Lee Alfred, appr, b 1025 60th.
Lee Alma M, clk, b 1055 45th.
Lee Anna J (wid Steven W), r 1129 E 19th.
Lee Anth, steward 456 8th, r Ala.
Lee Arthur W, blksmith, b 1053 45th.
Lee Bert, mstrmariner, r 1025 60th.
Lee Dr B E, rms 591 San Pab av.
Lee Mrs Cecilia, r 1011 Filbert.
Lee Chas E, clk, b 2217 Bway.
Lee Chas F (Geo F Lee & Son), b Key Route Inn.
Lee Chas G, dentist 914 Webster.
Lee Chong, laundry 1346 43d av.
Lee Claribel, Indrywkr Okld Cal Towel Co, b 520 16th.
Lee Claude E, eng, r 1222 33d av.
Lee Claude S, waiter, r 1020A Willow.
Lee Cuyler, P T Prather mngr automobiles 300 Tel av.
Lee C B, fireman S P Co, r 878 Wood.
Lee David G, ladies' furnishings 100S Washn, r 818 16th.
Lee D W, fireman S P Co, r 45th ni San Pab av.
Lee Edgar C, brewer, b 4382 Howe.
Lee Edw, bkunn S P Co, r 1011 Filbert.
Lee Ellen, tchr Mills College.
Lee Ellen T (wid Daniel), b 422 Hawthorne av.
Lee Elmer W, bkmm, b 1011 Filbert.

LEE DR ELVIRA M,

- Electro-Therapeutist, Graduate of the College of Fine Forces, also the World's Electro-Medical Institute, Hours 1 to 5 and 7 to 8, Home Treatment When Desired, 216 11th, Phone Okld 5691, r same.
Lee Emma (wid Wm J), r 977 63d.
Lee Ernest W, janitor, b 1955 45th.
Lee Frank, lab, r 816 E 12th.
Lee Francis E, lab, b 1011 Filbert.
Lee Francis V T, r a s 59th 4 e of College av.
Lee Frank, elec Century Electric Co.
Lee Frank E, mach, b 1255 12th.
Lee Frank O, elec, r w s Charles 5 s of Spencer.
Lee F B, cond O T Co, r 1194 63d.
Lee Geo, r 1729 Myrtle.
Lee Geo, bkmm, r 873 27th.
Lee Geo H, r 1727 Myrtle.
Lee Geo H (Geo H Lee & Son), r 1 Orange av, Ftrvl.

LEE GEO H & SON,

- (Geo H and Chas F), Real Estate 1301 Fruitvale av, Phone Merritt 479.
Lee Gregory A, clk, b 551 1/2 41st.
Lee Harriet J (wid Henry C), b 255 Ridgeway av.
Lee Harry, see Carlyle Club, r 1687 7th.
Lee Herbert M, cashr, r 402 Vernon.
Lee Irving, driver, b 5015 Dover.
Lee Jas, painter, rms 2107 1/2 Filbert.
Lee Jas R, paperhng, r 1724 10th.
Lee Jennie (wid Chas A), b 1059 Willow.
Lee Jesse A, bkmm S P Co, r 511 E 12th.
Lee Jessie, student, b 465 36th.
Lee John, deckhand S P Co, r 233 Louisa.
Lee John, carp, r 1305 40th av.
Lee John, tmstr Victor Am Fuel Co, rms 826 Madison.
Lee John D, r 2102 Elm.
Lee John W, carp, r 2916 38th av.
Lee Josephus, snoemkr, r 836 1/2 Brush.
Lee John J, porter Pullman Co, r 1318 30th.
Lee Leon, waiter S F Co.
Lee Leonard D, lab, r w s Cora nr Webster.
Lee Lin, clk D G Loe, rms 1008 1/2 Washn.
Lee Mrs Louise, boarding 6th nw cor Stanford av.
Lee Mrs Lulu, furn rms 1687 7th.
Lee Lulu H, clk, b 977 63d.
Lee Marde, clk, rms 853 Jackson.
Lee Mark C, foreman Am Plumbers' Supply Co, r 1438 50th av.
Lee Mary, wks Excelsior Ldry.
Lee Mary G (wid Jchn H), b 569 Merrimac.
Lee May, wrapper Okld Cream Depot, b 1373 15th.
Lee Mon, Indry 609 E 12th.
Lee M, tailor 930 Tel av.
Lee Nels A, r 4332 Howe.
Lee Oliver E, bkmm S P Co, r 1011 Filbert.
Lee Ora, clk, b 707 Brush.
Lee Oscar, waiter S P Co.
Lee Oscar H, fireman, b 864 Chester.
Lee Pearl L, clk H C Capwell Co, b 1724 10th.
Lee Percy, eng S P Co, r 1715 Chestnut.
Lee Phincas W, r 1055 45th.
Lee Richd, horseman, r 6th nw cor Stanford av.
Lee Roy G, carp, b Ardley av cor Hampe.
Lee Simon, carp, r rear 2020 Chestnut.
Lee Thos B, cond, r 1194 63d.
Lee Thos J, millman, rms 839 33d.
Lee Tung, Indry 418 E 12th.
Lee Wade, clk S P Co, r 830 Myrtle.
Lee Wm, chauffeur, rms 521 24th.
Lee Wm C, carp, rms 461 E 14th.
Lee Wm E, carp S Kulchar & Co, r 1111 Adeline.
Lee Wm H, lab, r 1613 Magnolia.
Lee Wm R, salsa Kahn Bros, r 678 38th.
Lee Willis P, eig eng, r 1029A 54th.
Leech, see also Leach.
Leech Ashton G, clk De Lancey, Espejo & Co, r 5650 Marshall.
Leech Chas H, piano tuner, r 1013 54th.
Leech John S, propr Randlett House, Hollis cor Park av.
Leech Leonard L, eng S P Co, b 5630 Marshall.

LEEDOM CHAS O,

- Mngr Lake Merritt Garage, r 68 12th.
Leedom Walter, chauffeur L-Lake Merritt Garage, r 68 12th.

London Assurance Corp's of London, Eng. 23,000,000
Springfield F. and M. Springfield, Mass. 9,000,000
Sun Insurance Office of London, Eng. 14,000,000

OAKLAND AGENCY FOR

PORTER & MAKINS
FIRE INSURANCE, PLATE GLASS, BURGLARY AND BONDS
PHONES: Oakland 1990. Home A1990
1016 BROADWAY.

California Insurance Co. Assets \$ 1,150,000
Cassachusetts Fire Ins. Co. of Hartford 15,000,000
German Alliance Ins. Co. of New York 6,500,000

Pianos

WEBER
Pianola Pianos
Blasius & Sons
J. & C. Fischer
Kohler & Chase
Kohler & Campbell

KOHLER & CHASE, Inc.

Music and Musical Merchandise

1013-1015 Broadway, Oakland, Cal.

Established 1850

Telephone Oakland 1009

Karl H. Nickel Co.

Suite 211
Oakland Bank of
Savings Building

Telephones: Oakland 4552 Home A 4952

Real Estate, Insurance, Investments, Designing and Building

OAKLAND CITY DIRECTORY 1910

511

Leedy B Frank, carp, r 1465 58th av.
Leedy Chas, mngr, rms 389 22d.
Leeftang Jacob, carp, r 2400 Lemon.
Leek Annie (wid Christopher), r 348
Grand av, Elmhurst.
Leekey Anna, nurse, r 1207 Grove.
Leeks Rebecca C (wid Chas F), r 1639
Myrtle.
Leeman Henry, chf clk Union Savings
Bank, r S F.
Leeper M Josephine (wid Alsinus G), r
3026 35th av.
Leeper Wm M, driver Antiseptic Lndry
Co, b 557 25th.
Lees David M, sec, r 669 65th.
Lees Kenneth M, clk Smith Bros, r Ala.
Leeser, see also Leiser.
Leeser Wm, clk H Schellhaas, r Bkly.
Leet Cynthia P, r 1232 4th av.

LEET LEWIS C,

Lawyer 102 Bacon Bldg, Phone Okld
4640, r 1232 4th av.
Leet Mary V, photo finisher, r 1360 3d
av.
Leet Robt A, sec Bowman & Co, r 31
Athol av.

LEET R A & CO (INC),

S R Talcott, Pres; E L Smith, Vice-
Pres, Photo Supplies Amateurs Fin-
ishing, Fine Stationery and Engraving
1111 Broadway, Phone Okld 328.

Leetch Chas H, clk O T Co, b 320 Jayne
av.

Leetch Minnie N, b 329 Jayne av.
Leete Fernanda, ticket agt Marlowe
Theatre, r Bkly.

Leete Wm M, mining eng, r 1225 Web-
ster.

Lefevre Annie (wid Leopold), tchr, b
578 37th.

Lefevre Chas A, trav agt, b 1933 Linden.
Lefevre Clara J (wid Alfred), r 1933 Lin-
den.

Lefevre Edmond P, gateman, r 509 E 14th.
Lefevre Eugene J, foreman P Lefevre &
Co, rms 1120 7th.

Lefevre Eugene P, messr, b 509 E 14th.
Lefevre Louis, studt St Mary's College, b
1127 Oak.

Lefevre Louis A, trav agt, b 1933 Linden.
Le Fevre Marie (wid John B), r 1475 27th
av.

Lefevre Peter M, bkpr P Lefevre & Co,
r 917 Union.

Lefevre Peter P (P Lefevre & Co), r 1211
5th.

Lefevre P & Co (Peter P Lefevre), dray-
men 1213 5th.

Leffert Edw J, candy mkr, rms 120 11th.
Leffert Jos, plumber 811 Isabella.

Leffert Otto F, yd insp Pullman Co, r
1212 8th.

Leffingwell Samuel A, eng, b 1172 7th.
Leffler, see Loeffler.

LEFFMAN HENRY,

Special Agent The Union Central Life
Ins Co of Cincinnati and Preferred Ac-
cident Ins Co of New York with I H
Clay & Co 466 10th, Phone Okld 4189, r
1132 Santa Fe av.

Leffmann Alma, stenogr, b 1205 51st av.
Leffmann Henry G, clk, r 1266 52d av.

Leffmann Henry W, steward, r 628 56th.
Leffmann Herman J, r 1305 51st av.

Leffmann John L, chauffeur, b 1305 51st
av.

Leffmann Minnie (wid Henry), b 1305 51st
av.

Leffmann Minnie, tel opr, b 1505 51st av.

Oakland Elevator Co.

Installations :: Repairs
Inspections

8th, S. E. Cor. Webster Phone Oakland 3710

Lefleche Rock, rms 955 San Pab av.
Le Fort Peter, clk, l 911 Myrtle.
Le Fort Thos J, meter repr, r 1148 Mag-
nolia.
Lefranck Tillie, housekpr, rms 589 22d.
Legackis Geo, clk T K Legackis.
Legackis Theodore K, fruits 456 7th.
Legal Mrs Julia, b 3600 Tel av.
Legal Process & Collection Co, 954 Bway.
Legallet Eugene J, r 2527 Fruitvale av.
Legallet Paul A, r 2527 Fruitvale av.
Le Gare Napoleon A, foreman, b 678 14th.
Legault Alfred, contr 3399 West.
Legault Hugh, carp, r 1959 West.
Legault Jos W, phys 18 Playter bldg, r
2251 Grove.
Legault Oliver, contr 2972 West.
Legay Jean A, eng, r 2825 Boehmer.
Le Gay John, emp Home Lndry Co, r
2825 Boshmer.
Leger Andr A, tailor 1014 Bway.
Legerer Moses, carp 1143 55th.
Legerwood Jas M, sec East Side Hdw &
Tool Co, r 1162 E 17th.
Leggett Mrs Mary, cook, rms 504 15th.
Leggett Geo W, r 1096 48th av.
Leggett Olive (wid Leroy R), cook Bran-
don & Co, r 1315 West.
Leggett Wm A, tchr, r n s Sunnyside 1
w of Mountain View av, Elmhurst.
Leggitt J C, broker, rms 9th nw cor Oak.
Le Grace Medero, lab, r 722 Myrtle.
Legris Chas F, contr 624 56th.
Legris Cyril, r 491 58th.
Legris Cyril A, contr 491 58th.
Legris Fred, carp, b 491 58th.
Legris John H, b 491 58th.
Legris Louis H, hldg contr 616 58th, r
same.
Legris Lawrence S, painter, r Miles av
nr Hudson.
Legris Vincent, painter, b 491 58th.
Legris Wm T, carp, b 491 58th.
Le Grow Clifford, inspr, rms 574 17th.
Le Grow Mrs C, seam's Taft & Pennoyer,
r 574 17th.
Lehan Chas J, painter, b 467 Moss av.
Lehan Helen K, tchr, b 467 Moss av.
Lehan Jas, r 467 Moss av.
Lehan Jas F, bkpr, b 467 Moss av.
Lehaus Lucy, clk, b 1517 23d av.
Le Hever Wm, car opr O T Co, r 619 39th.
Lehman Mrs Amella, clk Oscar Rash, b
1425 E 10th.
Lehman Aug, lab, b 1428 E 10th.
Lehman Ernest, lab, r 1428 E 10th.
Lehman Solomon, mngr Edw Hines, r 702
Bway.
Lehman Wm, tmstr Okld Meat & Pkg Co,
r 2043 Linden.
Lehmann John, carp, b 935 Appar.
Lehmann Mrs Minnie, furn rms 419 13th.
Lehmann Theo P, polisher Rothschild &
Hadenfeldt, r 2218 Magnolia.
Lehner Fredk W, sign writer, r 923 53d.
Lehner Geo, furn rms San Pablo av nr
cor 40th.
Lehner Geo, artist, r 921 53d.
Lehnhardt, see also Lenhardt.

RAG RUGS
SILK PORTIERES
COUCH COVERS

BERKELEY RUG WORKS
RUGS MADE FROM INGRAINS, BRUSSELS, TAPESTRY AND STAIR CARPETS
GINN & SONS
PHONE BERKELEY 4405

D. ANDKER EMBALMER AND FUNERAL DIRECTOR

LADY ATTENDANT

225 TWELFTH ST, COR. ALICE (Pythian Castle)

PHONES { OAKLAND 1777
HOME A 5777

D. B. HUNTER,
Pres. and Gen. Mgr.
Main Office and Yard
Shattuck Av. & Oregon St.
Berkeley, Cal.
Tel. Berkeley 8

Hunter Lumber Co.

VERE W. HUNTER,
Secretary.
Wharf and Yard
South End of
Webster Street Bridge
Tel. Berkeley 8.

INCORPORATED NOV. 14, 1902

542

1910 POLK-HUSTED CO.'S

CHINN-BERETTA
OPTICIANS
466 Thirteenth Street, Oakland
Stores also in San Francisco, Sacramento,
Stockton, Fresno and Vallejo

LEHNHARDT EMIL,
Candy and Ice Cream Manufacturing
1157-1159 Broadway, Phones Okld 497,
Home A3497; r 1103 Tel av.

Lehnhardt Henry, r 541 31st.

Lehning Frederika (wid Fred), b 555 29th.

Lehning D Wesley, clk Taft & Pennoyer,
r 974 24th.

Lehnus Ludwig, blksmith, r 1517 23d av.

Lehnus Ludwig Jr, lab, b 1517 23d av.

Lehnus Lydia, stenogr, b 1517 23d av.

Lehou Lavine, clk F Mersereau, b 1635
36th av.

Lehre Arthur J, trav agt, b 1661 Web-
ster.

Lehre Fredk A, house cleaning 405 Tel av
r 1661 Webster.

Lehre Geo, clk, b 1661 Webster.

Lehritter John, barber, r 817 Apgar.

Lehritter John E, musician, b 817 Apgar.

Leidberg Frank, rms 1269 Clay.

Leidecker, see also Leydecker.

Leidecker Carl A, bridge bldr, r 2919 Di-
vision.

Leidecker Christian, propr Fruitvale
Progress, 1411 36th av, r 1415 same.

Leidg Donald S, eng, r 1521 9th.

Leidg J H, carp, r 5637 Vicente.

Leidsen Gerhard (Burman & Leidsen), r
1764 11th av.

Leidy Mrs Evelyn, r 1156 Union.

Leidy O R B, lawyer, b Hotel St Mark.

Leigh Wm D, cond O T Co, r 1608 7th.

Leighou Clarence W, painter, r 1635 36th
av.

Leighou Lauvane, b 1635 36th av.

Leighou Weimar W, clk, b 1635 36th av.

Leightner A H, eng S P Co, r 1656 12th.

Leighton, see also Layton.

Leighton Alma E, clk, b 1257 Clay.

Leighton Mrs C A, milliner Hubert
Leighton, r 1257 Clay.

Leighton Elizabeth, nurse, rms 1401 7th
av.

Leighton Hubert, dry goods 107 San Pab
av, r 1257 Clay.

Leim John T, fence bldr Standard Fen-
cing Co.

Leimer Manuel, molder, r 1862 Shorey.

Leimer Manuel Jr, lab, r 1862 Shorey.

Leimert Anna, b 274 23d.

Leimert Arthur L, r 274 23d.

Leimert Harry E, teller Wickham Havens
Inc, r 274 23d.

Leimert Louis, r 274 23d.

LEIMERT LOUIS O
(Saake), r 143 Kempton av.

LEIMERT WALTER H,
Vice-Pres Wickham Havens (Inc), 1212
Broadway, Phone Okld 1750, r 1308
Jackson.

Leimert Wm C, salsn, b 274 23d.

Leino Albin, carp, b 441 48th.

Leininger Lewis L, carp, r 1911 47th av.

Leipsic Celda, b 5883 Grove.

Leipsic Julia (wid Lyon), b 5883 Grove.

Leiser, see Leeser.

Leishman John W, pattern mkr, r 940
37th.

Leist J J, mach S P Co, r Richmond.

Leisz Geo W (Phillips & Leisz), r 15 Van
Dyke av.

Leitao Juli, saloon, r 1522½ 7th.

Leitch Arthur L, r 302 Grand av.

Leitch Newcomb W, r 1261 E 15th.

Leiter Chas W, carp, b 3601 West.

Leiter Edw T, contr, r 3601 West.

Leiter Geo A, salsn, r 16 Estrella av.

Leiter Geo L, contr 3700 West.

Leiter Jos W, carp, r 3610 West.

Leith Apartments The, 864 San Pab av.

Leith Hutchinson, grocer 130 Park. Ftrvl.

Leith Jas I, boiler mkr, r 1269 E 10th.

Leith Sadie R, asst F R Musser, b 130
Park. Ftrvl.

Leith Thos, boiler mkr S P Co, r 1104
52nd av.

Leith Thos J, boiler mkr, r 1104 52d av.

Leithman Arthur E, bkpr, b 1523 7th.

Leithman Fred C, grocer 1793 25th av, r
1523 7th.

Leithman Philip, grocer 3113 Lloyd av,
r same.

Leithmann Jacob A, carp, r 3718 Peralta
av.

Leithman Louis L, appr, b 3718 Peralta
av.

Leithoff Annie M (wid Louis), r 717 Center

Lekas Jas M (Lekas & Co), rms 830
Alice.

Lekas John L (Lekas & Co), rms 422 10th.

Lekas & Co (Jas M and John L Lekas),
confs 965 Bway and 421 12th.

Lekos Bros (Micael and Peter), grocers
1676 7th.

Lekos Michael (Lekos Bros), r 1676 7th.

Lekos Peter (Lekos Bros), r 1676 7th.

Leland Alicia (wid Henry C), b 6275
Racine.

Leland Elma, seams, b 1146 Adeline.

Leland Wm, b 6275.
Racine.

Leland's Sample Shoe Shop, Ralph L
Kaiser mngr, 803 First Natl Bank bldg.

LeLardoux Pierre, mach J L Pettihomme,
r 1131 E 14th.

Le Lievre Wm, motorman, r 619 39th.

LeLOY Fredk, dftsmn, b 683 24th.

**LE LYONNAIS DYEING &
CLEANING WORKS,**
Joseph Martin Propr. Office and Works
474 25th, Phones Okld 1154, Home A4154.
(See Classified Dyers.)

Lem D, Chinese herbs 862 Franklin.

Lema Manuel, b 779 E 12th.

Lema Mary, emp Cal Cotton Mills.

Lemaistre Geo, carp, r 538 39th.

Lemas Manuel, bartndr 1601 5th.

Lembocck Jos A, steward, r 214 Boyd av.

Lemen Mrs C B, clk Taft & Pennoyer, r
1254 Clay.

Lemer, see also Lemmer.

Lemer Louis, driver Union French Lndry,
r 1644 Filbert.

Lemer Marcel (Lemer & Porte), r 855 Isa-
bella.

LEMER & PORTE,
(Marcel Lemer, John B Porte), Props
Union French Laundry 841 Isabella.

Lemery Mrs Dora, r 1053 Campbell.

Lemery Fredk A, eng S P Co, b 1023
Campbell.

**Lewis
and
Mitchell
Inc.**

**REAL
ESTATE
AND
FIRE
INSUR-
ANCE
BROKERS**

**1262
Broadway**

**Phones:
Oakland 6622
Home A2250**

INDEPENDENT OF THE TRUST I will furnish for \$75, Hearse,
two hacks, embalming, shroud
and cloth covered casket

JULIUS S. GODEAU

1305 Franklin Street Phones: Oakland 4045 Home A 4915

Picture Framing Artists' and Architects' Supplies

Smith Bros.

462-464 Thirteenth St.

Bet. Broadway & Washington

OAKLAND CITY DIRECTORY 1910

513

LAYMANCE

REAL ESTATE COMPANY
REAL ESTATE AGENTS AND AUCTIONEERS

1214-1216 BROADWAY, OAKLAND

Phones, Oak. 328 Home A 3328

Lendich Anton M, car cldr, r 907½ Willow
Lendich Martin, carelrr, b 907½ Willow.
Lendich T, emp S P Co, r 907 8th.
Lendrum Mary W (wid Geo), rms 1720
41st av.

Lenear Mrs Annie, b 625 58th.
Lenefest Alger, eng Okld Cream Depot, r
255 Walsworth av.
Lenefest Lela A, tchr Garfield School, r
Bkly.

Lenhares Bento, driver, r 1366 Ocean av.
Lent B C, eng S P Co, r 985 Willow.
Lencioni Peter, pedlar, r 729 Chester.
Lencioni Robt, pedlar, b 729 Chester.
Lenihan Edw, clk, r 1708 Webster.

Lennan Patk, lab, r 473 25th.
Lennefelt Mrs Alice, seams 1773 Atlantic.
Lennes A M, paperhng r P N Kuss Co.
Lennle Geo, r 1827 Adeline.
Lennon John C, salmn M T Minney Co.
Lennon Mark, cashr Wm Cluff Co, b 185
15th.

Lennon Patk, gardener, r 473 25th.
Lennon Roger, sec and treas Wm Cluff Co,
r S F.
Le Noir Alice M, milliner, b 813 Brush.

LE NOIR CHARLES N,
Real Estate and Insurance, 22-23 Bacon
Bldg, Phone Okld 3585, r 1101 1st
av.

Le Noir Flora M, clk, b 813 Brush.
Le Noir Mary J (wid Nathaniel), b 813
Brush.
Le Noir Oliver N, actor, r 813 Brush.

Lenen Rachel, seam, rms 1757 10th av.
Lenora Mary, emp Cal Cotton Mills.
Lenora Scheldino, emp Cal Cotton Mills.
Lenox Alice M, b 1931 Steiny av.
Lenox Benj, waiter Ruediger Loesch &
Zinkand, rms 572 10th.

Lenox John R, furn 1656 7th, r 1931 Stein-
way av.
Lenox Walter R, cable splicer, rms 572
18th.

Lenshut Chas E, wine agt, r 694 36th.
Lent Al H, r 459 Hawthorne av.
Lentz Bros (Frank and Fredk), painters
1464 Myrtle.

Lentz Frank (Lentz Bros), r 1464 Myrtle.
Lentz Fredk (Lentz Bros), r 1464 Myrtle.
Lentz Katherine, clk, b 1464 Myrtle.
Lentz, see also Lanz.
Lentz Mary, b Alteneim.

LENZ RICHARD,
Sec Theo Gler Co, r 679 33d.
Lenz Wilhelmina (wid Wm), r 671 Adeline
Lenz Wm F, elecwrk Western Elec Co, r
Ala.

Lenz Wm H, plumber, r 4604 Henry, Mel-
rose.
Leopold Wm R, tmstr Victor Am Fuel Co.
Leon Antone, fruits Free Mkt, r 710 Pil-
bert.

Leon Mrs Clara K, hair dresser 575 7th.
Leon Geo T, r 1114 E 19th.
Leon Jacob L, clothing 834 Washn, r 515
7th.



CYCLE HATCHER COMPANY
 OF ELMIRA, NEW YORK, MANUFACTURERS OF
ALL METAL INCUBATORS AND BROODERS
 SIMPLE, INEXPENSIVE, THE MOST PRACTICAL INCUBATOR MADE
 Western Office: Oakland, Cal. Warehouse: Oakland Dock and Warehouse Co., Foot of Madison St.

Lemery Raymond E, fireman S P Co, b
1053 Campbell.
Lemes Jos, lab, r 1125 54th av.
Lemieux Chas P, saloon E 14th 3 w of
Seminary av.
Lemieux Edw T, salmn, r 3612 Washn, Frtv
Lemieux Grace, trimmer Newman Cohn,
b n s E 14th 3 w of Seminary av.
Lemkau Henry, meats 1466 Myrtle, r 1468
Chestnut.
Lemkau Margaret (wid Aug), r 743 8th.
Lemke, see Von Lemke.
Lemme Agnes (wid Chas), r 1447 HARRI-
son.
Lemmer, see also Lemer.
Lemmer Merrill C, clk, r 1224 18th.
Lemmon Sarah A (wid John G), r 5985 Tel
av.
Lemoge Jos P, clk Hinman & Tuttle, r
62d and Claremont av.
Lemon Alice F, nurse 1433 Myrtle.
Lemon Alice L (wid Chas), r 1433 Myrtle.
Lemon Claude L, cigarmkr L D M Cigar
Co, b 861 28th.
Lemon C R, car opr O T Co, r 212 E 19th.
Lemon Dora, student Mills College.
Lemon Mrs Frances B, sec Associated
Charities of Oakland, 808 Bway, b 1267
Jackson.
Lemon Geo A, cigarmkr, b 861 28th.
Lemon Irvin, painter, b 861 28th.
Lemon Jas M, student, b 1433 Myrtle.
Lemon John, b 1433 Myrtle.
Lemon John A, r 861 28th.
Lemon Jos F (Borland & Lemon), r 1168
West.
Lemon Josephine, rms 371 Tel av.
Lemon Josephine, tchr Lafayette Gram-
mar School, r S F.
Lemon Mabel J, stenogr, b 861 28th.
Lemon Margaret (wid Wm), r 1059 E 16th.
Lemon R S, maintainer S P Co, r 3215
Putnam.
Lemon Saml, b 1221 Harrison.
Lemon Wm, r 1410 E 20th.
Lemon Wm F, saddlery 820 Bway, r 163
8th.
Lemon Wm M, spec police, b 1950 Fihert.
Lemons John C, cond O T Co, r 489 49th.
Lemos Angelica G (wid Manuel), r 1777
9th.
Lemos Annie E S, seams, b 818 30th.
Lemos Anthony J, grocer 958 E 14th, r
982 same.
Lemos Antonio S (Segueira & Lemos), r
810 Campbell.
Lemos Bros (Frank, Pedro and John),
engravers 824 Athens av.
Lemos Ena R, artist, b 1430 Myrtle.
Lemos Frank (Lemos Bros), r Bkly.
Lemos Frank I, shoemkr 3644 West, r 1430
Myrtle.
Lemos John (Lemos Bros), r 1430 Myrtle.
Lemos Mary A S (wid Jos J), r 818 30th.
Lemos Pedro (Lemos Bros), r 824 Athens
av.
Lemos Serafino, lndrywkr, r 1665½ 15th.
Lemser Henry, clk H & S C Bercoviach,
rms 629 9th.
Lenane Ellen G, clk W H Ward, r 682 27th
Lenane Mary A, clk, b 682 27th.
Lenane Maurice J, driver, b 682 27th.
Lenane Patk E, b 682 27th.
Lenane Wm, contr 672 27th.
Lenane Wm F, driver Okld Pioneer Soda
Water Co, b 682 27th.
Lenberg Elmer, carp, r 1368 7th av.
Lenci Margaret L (wid Philad), r 866
36th.
Lendich Anton J, car cldr, b 907½ Willow.

Jackson Furniture Co.
THE DIGNIFIED CREDIT STORE
519-525 Twelfth St. Oakland, Cal.

GLOBE ✨ ✨
WERNICKE ✨
SECTIONAL ✨
BOOK CASES ✨

Osen & Hunter Auto Co.
of Oakland, Incorporated
Cor. 12th and Jackson
Oakland, San Francisco
Sao Jose

Mitchell

Every Store equipped to take care of all your automobile wants, with a complete shop and the Osen & Hunter. Policy

AGENTS FOR

MOTOR CARS

544

1910 POLK-HUSTED CO.'S

LEONA CHEMICAL CO.

F M Smith, Pres; Dennis Searles, Sec; R L Oliver, Genl Mngr; Mnfrs Acids and Industrial Chemicals 1256 Broadway, Phone Okld 3956.

Leona Heights Cottages, Leona Hts n of Mills College.

Leonard Ambrose A, butcher B W Alden Jr, r 1317 66th.

Leonard Annie, seams, b 2029 West.
Leonard Annie (wid Patk), r 309 Okld av.

LEONARD ARTHUR A,

(Leonard & Williamson), r 3616 E.

Leonard B J, emp Claremont Creamery.

Leonard Chas E, clk O T Co, r 659 19th.

Leonard Chas H, salsn, r 2044 Linden.

Leonard Chas O, cond O T Co, rms 530 Williams.

Leonard Dolty, lab, r 112 Beach.

Leonard Edw H, plumber, r 1081 5th av.

Leonard Edw S, clk, r 474 27th.

Leonard Emilien (wid Frank), b J Leonard.

Leonard Eva P, r 715 13th.

Leonard Frank, lab, b J Leonard, Elm-hurst.

Leonard Geo L, waiter, r 824 Magnolia.

Leonard Geo M, driver Western Meat Co, r 1216 8th.

Leonard Harry, carp, rms 530 6th.

Leonard Hervey H, acct, r 1734 11th av.

Leonard Hugh, r 2029 West.

Leonard Hugh J, sec Harrington McInnis Co, r 811 31st.

Leonard Jacintho, watchman, r w s Oak-land av 2 n of 3d, Elmhurst.

Leonard Jas, lab, r 229 Haven.

Leonard Jas, mason, r 2147 Market.

Leonard Jennie M (wid Geo M), b 715 13th.

Leonard John, r 816 31st.

Leonard John, r 1397 55th.

Leonard John, mach hand Pac Coast L & M Co, r S F.

Leonard John F, carrier P O, r 1390 Har-ri-son.

Leonard John J, meatctr J J McKeegan, r 112 Beach.

Leonard John L, plasterer, b 2029 West.

Leonard John T, mngr Abrott & McKin-ncn, r 1397 55th.

Leonard Jos, pkr, r 2021 Magnolia.

Leonard Julius, lab, r 1118 52d av.

Leonard Lily E, dept mngr Kahn Bros, r 856 Bway.

Leonard Lisle G, salsn, r 889 61st.

Leonard Martha, seams, b 1572 Chestnut.

Leonard Mrs Mary, rms 446 Tel av.

Leonard Max, clk, b 121 Pearl.

Leonard Ralph, phys, r 121 Pearl.

Leonard Ralph W, carp, r 1460 Saratoga av, Elmhurst.

Leonard Rodger, foreman Standard Brass Casting Co, r 6030 Tel av.

Leonard Thos J, lab, b 369 Oakland av.

LEONARD & WILLIAMSON,

(A A Leonard, D P Williamson) Real Estate and Insurance 3412 E 14th, Fruitvale, Phone Merritt 767. (See left top lines.)

Leonardini Claude, clk J A Compiano, r 607 47th.

Leonardini Gianbatista B, lab, r 422 Ca-veur.

Leonardini Giuseppe, scavenger, r 611 47th.

Leonardini John, lab, r 119 Lawton av.

Leonardini Louis, scavenger, r 609 47th.

Leonardo Jos, lab Hogan Lbr Co.

Leonardo Jos, shoemkr s s E 14th nr Highland av, Elmhurst.

Leone Chas J, plumber, r 2115 Peralta.

Leong Faith, dentist 303 8th.

Leong Quong Co, genl mdse 358 9th.

Leonhard Franz C, r 3812 Glen av, Frtvl.

Leonhard Fred W, bartndr 1720 7th, r 69 Bay.

Leonhard Mrs Lillian, furn rms 537 16th.

Leonhardt Edw E, colr, r 4120 Adeline.

Leonhardt John R, laundry wkr, r 969 67th.

Leonhardt Mrs Lillian, r 2223 Bway.

Leopold, see also Lippold.

Leopold Alvin, shlrctr, r 3038 Peralta av.

Leopold Charlotte, clk, b 941 26th.

Leopold Della F (wid Jas H), r 1015 Pine.

Leopold Jacob, tailor, r 268 11th.

Leopold Jas H, fireman S P Co, b 1015 Pine.

Leopold Louisa (wid Albt), r 941 26th.

Leopold Louise, salsn R H Chamberlain, b 941 26th.

Leov Geo, pressman, b 1826 Goss.

Leov Gregorio, barber M J da Silveira, r 1828 Goss.

Lepeler Phelix, bklsmith 4535 Shattuck av, r 4535 same.

Leponovitch Frank, lab Westinghouse Elec & Mnfg Co, r 918 Adeline.

Lepout Arthur, lab S P Co.

Le Ponte Antone, grocer 1524 3d.

Lepori Constant, r 1698 26th av.

Leport Leon, lab, r 863 Cedar.

Le Protti Emile J, saloon 4900 Bway, r 349 49th.

Le Protti Guy, laundry rear 4900 Bway.

Le Protti Louis F, salsn, r 1674 Valdez.

Lercher Frances (wid Jos), music tchr 573 17th.

Lercher Max, music tchr 573 17th.

Lerond Theo, trav agt, r 3918 45d av.

Lerone Caesar, porter 967 Bway.

LE ROSS THOMAS N,

Art Sign, Carriage and Automobile Painting, Ornamental Designing 3112 Davis, Fruitvale, Phone Merritt 1492; r 11 Cherry av.

Leroux Arthur J, driver W, F & Co, b 932 14th.

Leroux Jeane, tchr Lincoln School.

Leroy Alfred D, carp, r 761 41st.

Leroy B H, bkun S P Co, r 1732 7th.

Leroy Christopher, bksmith, r 761 41st.

Leroy Eugene, flagman, r 761 41st.

Leroy Frank A, carp, r 428 48th.

Leroy Henry, lab, r 761 41st.

Le Roy House, furn rms, Washn sw cor 5th.

Leroy Jos T, lab, r 761 41st.

Le Roy Mrs Ona, b 673 7th.

Le Roy Pollard, salsn Code-Portwood Canning Co, r Ala.

Leroy Zoe (wid Jean), r rear 2917 Viola.

Lerri, see also Leary and O'Leary.

Lerri Hanorah (wid Joe), r 256 5th.

Lerri Jos, plumber, b 256 5th.

Lerri Vincent, carpet cleaning wks 612 2d, r 741 Market.

Lervek Ottilia (wid John), boarding house 2059 Grove.

Leschinsky Anna F, bkpr Crosby & Leschinsky, rms 1609 48th av.

Leschinsky Emll L (Crosby & Leschins-ky), r 25 Rutherford av.

Leschot Arnold L, mach Standard Gas Engine Co, r Ala.

Especially fitted for maternity and surgery; a place to rest. Three hundred feet elevation; panoramic view in the Thermal belt, at Twenty-fourth Ave. and Twenty-Sixth st. Phone Private Exchange Merritt 83 and 84, connecting all rooms.



READ THE
Saturday Evening Post
EVERY NEWS STAND

Le Seure Curtis A, bartndr, r 2232 Adeline.
Lesh Jacob W, baker, r 575 20th.
Leslie, see also Lessly.
Leslie A F, elec Century Electrical Co, r 1509 1/2 36th av.
Leslie Cordelia R (wid Alex), r 93 Newton av.
Leslie Cornelius, r 233 Bay pl.
Leslie Frank, elec, r 1509 1/2 36th.
Leslie Geo, rms 1158 1/2 7th.
Leslie Harry B, clk Pierce Grocery Co, r 359 1/2 E 10th.
Leslie Ira, salsn Sunset Lbr Co, b 233 Bay pl.
Leslie John D, clk, rms 610 14th.
Leslie May E (wid Chas), r 1730 5th av, Elmhurst.
Leslie W Ira, colr, b 233 Bay pl.
Less Abt, barber Louls Litzenstien, r 715 Castro.
Less Jennie, cash girl Hale Bros, b 715 Castro.
Less Pauline, clk Kahn Bros, b 715 Castro.
Lesser, see also Loeser.
Lesser Harry H, doorkpr, r 1063 Grove.
Lesser Jacob H, propr Washington Market, r 658 38th.
Lesser Morris M, salsn Kann Bros, r 771 22d.
Lesser Saul, meats, r 765 Apgar.
Lessley, see also Leslie.
Lessley Jas, watchman, r 1226 33d av.
Lessley Jessie I, student, b 1226 33d av.
Lessley Nellie F, clk H C Capwell Co, b 1226 33d av.
Lessly Richd, moved to Berkeley.
Lesson Annie, b 1431 Myrtle.
Lesson Tillie, tebr, b 1431 Myrtle.
Lessoaw Paul, chemist, r 470 Moss av.

LESTER ABRAHAM,
Propr Lester's Carpet House, r 666 6th.

LESTER'S CARPET HOUSE,
Abraham Lester Propr, Steam Carpet Cleaning, Carpets, Linoleum and Matting, 856 Clay n 7th, Phones Okld 4184, Home A4184. (See left bottom lines.)

Lester Chas E, clk, rms 1775 Grove.
Lester Clifford C, tmstr James Henneberry, b 972 3d.
Lester Geo C, plasterer, b 807 Peralta.
Lester Geo H, tmstr Jas Henneberry, r 972 3d.
Lester Geo H Jr, tmstr, b 972 3d.
Lester Gladys M, colr Abraham Lester, b 666 6th.
Lester Leroy L, clk, b 666 6th.
Lester Roy L, dyer 672 7th, b 666 6th.
Lester Warren A, carp, r 1226 50th av.
Lester Warren G, mach, r 807 Peralta.
Lester Wm T, driver Hugh White, b 453 34th.
Le Suer, see Le Seure.
Letcher Jas, hlpr S P Co, b 975 Center.
Letcher Iysbeth M, stenogr, b 3626 Grove.
Lettford Thes, eng, r 1774 Atlantic.
Leth Amanda, tehr W P Frick School, r 1266 23d av.
Leticia Michl, lab S P Co.
Lettner Mrs Eva, rms 864 Washn.
Lefnouv Jos, lab Sunset Lbr Co, r 150 7th.
Letora John, bartndr, r 239 Claremont.
Le Tres Joll Club, 539 11th.
Letroadec Julien, laundry 1520 Webster.
Lett Ida (wid John W), r 1003 12th.
Lett Wm A (Lett & Fisher), r 1429 26th av.

Phones: Oakland 2537, Home A 2537
Holding Brick Buildings a Specialty

WALTER SUELL & SON

House Moving and Rigging
1747 Adeline St. Oakland, Cal.

Lett & Fisher (W A Lett, G L Fisher), saloon 1708 7th.

Letterman Fay (wid Jas), r 762 1/2 Jefferson.

Letts Harry J (Letts-Love), r 4146 Piedmont av.

LETTS-LOVE

(Harry J Letts, Saml K Love), Props Piedmont Floral & Seed Co 70 San Pablo av, Phones Okld 603, Home A3603.

Letts Oliver Investment Co (Inc), Wm Letts Oliver pres, Wm H Lowden vicepres, Roland L Oliver sec, 88 Bacon bldg.

Leubeman E, agt Denison News Co.

Leung Wong, shoemkr 809 Alice.

Leva Frank, lab S P Co.

Levaggi Antonio (Garibald Bros & Co), rms 968 Kirkham.

Levaggi Guido E, importer, r 726 62d.

Levaggi John A, cement wkr, b 727 E 34th

Levaggi Jos, b 727 E 34th.

Levaggi Jos A, cement wkr, r 725 E 34th.

Levaggi Manuel L, cement wkr, b 727 E 34th.

Levasier Frank, emp S P Co, r 1727 Goss.

Leve Marcus S, consulting eng Interlocking Stone Co, r 1310 Fruitvale av.

Le Veau, see also La Veau.

Le Veau Jean, sculptor, r 1028 6th av.

Levelra Frank J, car opr O T Co, r Grand av ne cor Orange, Elmhurst.

Levelra Richd R, grocer 1847 Grove, r 657 28th.

Leven Frank, carp St Mary's College.

Levene Abt I, dept mngr Kahn Bros, r 162 10th.

Levensaler Randall, student, b 145 Jayne av.

Levensaler Raymond L, ins, r 663 Oakland av.

Levensaler Wm M, sec, r 145 Jayne av.

Levenson Percy W, bkpr, r 22 Bay pl.

Levenson M D, tres Central Okld Light & Power Co, r 225 Waisworth av.

Leventis Geo, barber 1682 7th.

Leventis J, emp S P Co, r 1715 Goss.

Leverentz Andra J (wid Chas), r 1010 E 32d.

Leverich, see also Loverich.

Leverich Wm C, real est 13 Tel av, r 2382 Piedmont av.

Leverone Catherine (wid Manuel), r rear 462 Crescent.

Leyers Fred, moved to S F.

Levi Burdette C, eng S P Co, r 368 E 15th.

Levi Chas E, hostler S P Co, r 1714 9th.

Levi Henry, restaurant 689 San Fab av.

Levi Mrs Maude I, r 1714 9th.

Levi Moritz, r 6223 Market.

Levi Reginald F, gateman S P Co, r 368 15th.

Le Vick Wm E, ins agt, rms Sather blk.

Levin, see also Lavin.

Levin Frank E, lab S P Co.

Levin Jacob, pedlar, rms 765 Jackson.

OAKLAND PHONES { OAKLAND 1954 HOME A1246 }
DEAN LAW & COLLECTION CO., INC.
 WE COLLECT YOUR BILLS
 FINANCIAL RATINGS
 Rooms 303-304-305
 Bacon Block, Oakland
 Rooms 911-913 Phelan Bldg.
 San Francisco, Cal.
 SAN FRANCISCO PHONES { DOUGLAS 6-41 HOME C2736 }

Phones: Oakland 686 Home A 2219

WESTERN MOTOR CAR CO.

All kinds of Autos Repaired, Painted, Rented and Stored

53rd Sever St. The Largest and Best Equipped Fire-Proof OAKLAND, CAL. Garage in Oakland

Frames SAAKE Pictures

467 14th St., near Broadway
Factory, 509 Seventeenth St.

546

1910 POLK-HUSTED CO.'S



If You Must Move, See That You Move Right
1070 BROADWAY

Levin Jacob, clothing 865 Washn, r 56 5th.
Levin Susman, r 776 Harrison.
Levine Frank, cond, rms 512 17th.
Levine Henry, tailor 1706 Market.
Leviston Frank E, dentist 1003 1/2 Bway, r 3633 Delaware.
Levitin Benj, shoemkr 4002 Allendale av.
Levitt Saml, mining, rms 591 San Pav av.
Levitt Zella, pedlar, r 72 Alice.
Levitz Benj, tailor Pike Woolen Co, r 969 Harrison.
Levitzky David, real est, rms 6413 Duncan.
Levoy C, cond, rms 1743 Grove.
Levy, see also Leavy.
Levy Abraham, b 562 33d.
Levy Alex J, trav agt, r 560 28th.

LEVY ALFRED I,

Mngr John F Snow Cleaning Works, 47th and Grove.

Levy Arthur S, barber Jos Sergi, b 831 57th.

Levy Benj, trav agt, r 515 Vernon.

Levy Bertha (wid Saml), r 4117 Howe.

Levy Edgar W, waiter, r 1220 19th av.

Levy Edw E, brkman S P Co, r 1269 11th av.

Levy Elias, clk Morris Glickman, r 1315 Myrtle.

Levy Etta, b 606 Walsworth av.

Levy Fannie (wid Michl), r 4119 Howe.

Levy Fred, student St Mary's College, h 4117 Howe.

Levy Gerson, bkpr, rms 1281 1/2 23d av.

Levy Harry, tanner, r 1481 38th av.

Levy Harry M, mngr A Schlueter & Co Inc, b 572 17th.

Levy Henry R, real est, r 606 Walsworth av.

Levy Horace G, barber, b 831 57th.

Levy Irvin, dept mngr A Schlueter & Co Inc, b 572 17th.

Levy Isaac, r 2623 35th av.

Levy Isaac, tailor, b 1008 32d.

Levy Jos, clk, b 560 28th.

Levy Jos O, colr Home Tel Co, r 805 11th.

Levy Julia (wid Morris), b 654 8th.

Levy Juliett, tchr High School, b 1395 Harrison.

Levy Lazare, butcher, r 805 11th.

Levy Leopold, r 654 8th.

Levy Louis, r 562 33d.

Levy Louis, watchmkr Voss & Rich, r 1315 Myrtle.

Levy Max, tailor, r 1218 Linden.

Levy Michl, died Sept 17, '09, age 45.

Levy Milton M,

clk, b 606

Walsworth av.

Levy Morris, pawnbroker 477 7th, r 1308 same.

Levy Morse S, salsn Kahn Bros, r 562 33d.

Levy Meyer, b 387 Lee.

Levy Otto J (Levy & Wheeler), rms 560 12th.

Levy P Louis, r 831 57th.

Levy Ralph L, dept mngr Kahn Bros, r 938 Central av, Ftrvl.

Levy Rudolph, engr R W Edwards, r S F.

Levy Sarah (wid Ralph), b 1196 Linden.

Levy Sarah (wid Harris), r 1066 7th.

Levy Wolf, tailor, rms 5423 Dover.

Levy & Wheeler (Otto J Levy, Warren P Wheeler), proprs Red Cross Drug Store, 460 7th.

Lew Chun, bkpr Pac Coast Canning Co, Lew Gow, vice-pres Pac Coast Canning Co, r 265 8th.

Lew Hing, pres Pac Coast Canning Co, r 265 8th.

Lew Jos, glasswkr W P Fuller & Co, r 907 Jackson.

Lew Suey, foreman Pac Coast Canning Co, r 1793 12th.

Lew Wing, supt Pac Coast Canning Co, r 1793 12th.

Lewek Albt J, druggist Owl Drug Co, rms 2336 College av.

Lewellyn, see also Llewellyn.

Lewellyn Apartments, 1006 Jefferson.

Lewenthal Herman H, salsn Wm Smith, r 1145 Myrtle.

Lewin Frank S, barber 1220 13th av.

Lewin Isadore, grocer 1280 13th av.
Lewin Jacob, clk Isadore Lewin, b 1280 13th av.

Bay City Well Works

Well Drilling, Boring and Pump Work

Warehouses and Shop
Park Ave. & Horton St., Emeryville
GEO. P. MARCUS, Proprietor
Phone Piedmont 2278 Res. 1046 54th St., OAKLAND

Lewin Robt A, vice-pres and mngr Capital Refining Co, r Bkly.

Lewis, see also Louis.

Lewis Albt, molder Phoenix Iron Wks, r Ala.

Lewis Albt G, lab, b 1621 Magnolia.

Lewis Alfred J, clk Breed & Bancroft Co (Inc), b 960 Kirkham.

Lewis Alfred J, lab Sunset Lbr Co, r 1371 8th.

Lewis Alvin G, blksmith Okld G L & H Co, r w s George 1 s of E 14th.

Lewis Annie, dressmkr, r 620 16th.

Lewis Anth B, clk Taft & Pennoyer, r 1408 Orchard.

Lewis Anth J, carp, r 2435 Woodruff av.

Lewis Anth J, driver J J Kennedy, r 765 16th.

Lewis Antone, cook, r 620 16th.

Lewis Antone, cook, r 967 E 25th.

Lewis Antone, lab, r 990 E 22d.

Lewis Antone S, oiler, h n s Hawthorne 4 w of Ivy av, Elmhurst.

THIS DIRECTORY IS ALWAYS
PRINTED BY THE JOB PRINTING DEPT.
OF THE **TRIBUNE**
LARGEST-FINEST PLANT IN OAKLAND
PRICES LOWEST WORK THE FINEST

LESTER'S CARPET HOUSE

Phones: Oakland 4184, Home A4184

ALAMEDA COUNTY STEAM CARPET CLEANING AND RENOVATING WORKS
AT 612 SECOND STREET

Carpets -- Mattings -- Rugs -- Linoleums
Gold Medal Steam Carpet Cleaning and Renovating Works

856 CLAY STREET

ALAMEDA COUNTY STEAM CARPET CLEANING AND RENOVATING WORKS
PHONES: OAKLAND 2034, HOME A3334

ALAMEDA COUNTY AGENTS
G & J TIRES
28 TELEGRAPH AVE.
1319 BROADWAY

TIRES AND VULCANIZING
MARTLAND

Maxwell A. A. \$ 675.00
 " I. 1050.00
 " Roadster 1725.00
 (Detachable Tonneau)
 " E. 1650.00
 F. O. B. Oakland, Cal.



Maxwell Automobile Agency
 A. C. HULL, PROP.
 192-194 Twelfth Street
 Telephones: Oakland 3628, Home A 1332

Lewis Arthur W, eng S P Co, b 1724 11th.
 Lewis Anstin, lawyer, r 2061 E Summit.
 Lewis Benj, waiter 418 7th.
 Lewis Benj F, r 921 6th av.
 Lewis Bessie M, dressmkr 673 7th.
 Lewis Chas, lab Judson Mfg Co.
 Lewis Chas, clk R M S, r 1616 35th av.
 Lewis Chas, tmstr J C Rohan, b 1946 Linden.
 Lewis Chas C H, carp, r 1428 39th av.
 Lewis Chas F, carrier P O, r 1707 22d av.
 Lewis Chas K, embalmer, r 673 7th.
 Lewis Chas L, r 716 20th.
 Lewis Chas S, sexton First Congregational Church, r 716 20th.
 Lewis Christina (wid Walter), r 1370 5th.
 Lewis Clarence B, porter, rms 914 Pine.
 Lewis Columbus R, r 1453 Brush.
 Lewis Constantine, lah Paraffine Paint Co, r 127 Hannah.
 Lewis Miss C, seams Taft & Pennoyer, r San Leandro.
 Lewis C F, r 4166 Montgomery.
 Lewis Danl, painter, b 1148 Chester.
 Lewis Danl F, cook, rms 984 Wood.
 Lewis Danl S, paintmkr Cal Paint Co, r 1148 Chester.
 Lewis David B, trowman S P Co, r 1081 E 23d.
 Lewis David J (Hazeltime & Lewis), rms 925 Union.
 Lewis Edw, clk, rms 515 9th.
 Lewis Edw, emp S P Co, r 527 1/2 22d.
 Lewis Edw, messr, b 620 16th.
 Lewis Edwin F (Hasty Messenger Co), r 620 16th.
 Lewis Mrs Ella, Chrstian Scientist 576 Jones.
 Lewis Elwin F, cond O T Co, rms Emil Richter, Elmhurst.
 Lewis Emily, wrapper H C Capwell Co, b 1219 Adeline.
 Lewis Mrs Emma J, r 1187 Market.
 Lewis E G, Indry wkr Antiseptic Lndry Co.
 Lewis Mrs Flora E, dressmkr 34 Maybelle av.
 Lewis Florence, dom, b 3322 Viola.
 Lewis Frank, r 1107 16th av.
 Lewis Frank Jr, b 1107 16th av.
 Lewis Frank, foreman Cal Cotton Mills, b 1756 King av, Ftrvl.
 Lewis Frank, hostler Okid Parcel Del Co, r 666 9th.
 Lewis Frank, lab, r 1219 Adeline.
 Lewis Frank, pattern mkr, b 109 14th.
 Lewis Frank F, pawnbroker 474 7th, rms 228 San Pablo av.
 Lewis Frank F, phys, r 687 18th.
 Lewis Frank J (F J Lewis & Co), r 401 Fairmount av.
 Lewis Frank P, driver Wm Petersen, r 1139 E 15th.
 Lewis Frank S, physical culture 425 15th, r 687 18th.
 Lewis Frank S, tmstr Hogan Lbr Co, r 1322 50th av.
 Lewis Frank W, trav agt, b 531 35th.
 Lewis Fred A, r 531 35th.
 Lewis Fred S, meats 467 9th, r 921 Bway.
 Lewis Fredk W, insprr, r 312 Blair av.
LEWIS F J & CO
 (Frank J Lewis), Furnishers and Decorators 412 14th, Phones Okid 1036, Home A1036.
 Lewis Geo, tanner Brown & Adams Co.
LEWIS GEORGE A,
 Pres Lewis & Mitchell Inc, rms 534 25th, Phone Okid 4092.

BYRON RUTLEY
 INCORPORATED
Merchant Tailors
 Washington St., near Fourteenth St.
 Phones: Oakland 4630, Home A 2530

Lewis Geo E, hlpr Walter George.
 Lewis Geo M, eng, r 812 Oak.
 Lewis Geo P, tanner, r 3323 Viola.
 Lewis Geo R, lab, r 861 E 21st.
 Lewis Gertrude, clk Abrahamson Bros, b 1016 Jefferson.
 Lewis Gloria, clk, b 661 Adeline.
 Lewis Greene H, carp, r 37 Franklin av.
 Lewis Gus H, tmstr Bekins Van & Storage Co, r 1458 Grove.
 Lewis Gustave, lab, b 661 Adeline.
 Lewis Harriet A (wid Josiah), r 59 7th.
 Lewis Harry, chf clk R M S (S F), r 576 Jones.
 Lewis Harry H, plumber, r 830 Jefferson.
 Lewis Harry J, cabinet mkr, r 1214 E 23d.
 Lewis Harry W, clk, b 938 Chestnut.
 Lewis Hazel R, clk Pac Manufacturing Book Co, b 1102 55th.
 Lewis Helen L, nurse 1838 Valdez.
 Lewis Irving C, pres Cal Ice Co, vice-pres Grayson-Owen Co, r 977 6th av.
 Lewis Isadore K, shoes 92 Bacon bldg, r S F.
 Lewis Jas, lineman, b Clinton Hotel.
 Lewis Jessie, milliner, rms 610 14th.
 Lewis Jessie L, bkpr Nysten & Urey Bros, b 1724 11th.
 Lewis John, rms 1086 41st.
 Lewis John, carpet lyr, rms 217 9th.
 Lewis John, emp Cal Cotton Mills.
 Lewis John, gateman S P Co, r 891 Pine.
 Lewis John, janitor, rms 616 12th.
 Lewis John, lab S P Co.
 Lewis John, mstr mariner, r 960 Kirkham.
 Lewis John W, blksmith, r w s 43d av 8 n of Hopkins.
 Lewis Joseph, carp, rms 538 18th.
 Lewis Jos, driver Jersey Milk, Cream & Butter Co, rms 1651 Webster.
 Lewis Jos, emp Cal Cotton Mills.
 Lewis Jos, lab, b 661 Adeline.
 Lewis Jos, lab, b 662 E Valdez.
 Lewis Jos, lab Judson Mfg Co, r 215 Louise.
 Lewis Jos, tmstr, r 5305 E 12th.
 Lewis Jos, tmstr Western Lbr Co, r 3014 Penniman av.
 Lewis Jos A, foreman, r 2023 Fruitvale av.
 Lewis Jos F, salsn, r 623 55th.
 Lewis Jos G, foreman E C GIII, r 1841 Myrtle.
 Lewis Josiah, died Apr 2, '09, age 75.
 Lewis Josie, cashr H C Capwell Co, b 720 Peralta.
 Lewis Julian R, clk, b 1214 E 23d.
 Lewis J B, brkman S P Co, r 1557 7th.
 Lewis Leslie A, elec Centur Elec Co, r 1609 Michigan av, Elmhurst.
 Lewis Louisa J (wid Oscar), b 473 45th.
 Lewis Luella (wid Arthur W), milliner 473 14th, r 290 28th.
 Lewis L J, carp Pac Coast L & M Co, r 1214 E 23d.
 Lewis Mae, stenogr, b 1013 Filbert.
 Lewis Manuel, r 1756 King av, Ftrvl.
 Lewis Manuel, bartndr, r 3605 Putnam, Ftrvl.

C. M. WOOD
Century Electric and Fixture Co.
 SUPPLIES - - WIRING - - REPAIRS - - FIXTURES
 1375-1377 Broadway
 PHONES { SUNSET, OAKLAND 911
 HOME A 2911
 E. F. WEIHE

C. S. ENTLER, Coal, Wood, Hay, Grain and Poultry Supplies
 BOARDING STABLE, STALLS TO LET AND POULTRY FOR SALE
 812 FIFTY-FIFTH STREET Telephones: Piedmont 2522, Home H6719

SUNSET LUMBER COMPANY

Main Office and Yard
First and Oak Sts.
E. H. Nash, Mgr.

Branch Yard
E. 12th and 17th Ave.
Tel. Oakland 1820
Home A2141

1910 POLK-HUSTED CO.'S

518

Lewis Manuel, lab, r 662 E Valdez.
 Lewis Manuel, lab Judson Mfg Co.
 Lewis Manuel, barber, b 1946 Linden.
 Lewis Manuel D, salsn Okld Comm Co, r 1068 32d.
 Lewis Manuel S, lab, r 716 Peralta.
 Lewis Margaret L, clk H C Capwell Co, b 119 8th.
 Lewis Marian, lab, r 661 Adeline.
 Lewis Marie, manicure, b 620 16th.
 Lewis Martha A (wid Egbert), r 1102 55th.
 Lewis Martin S, r 156 E 12th.
 Lewis Martin S Jr, clk, b 156 E 12th.
 Lewis Mary, b 3223 Viola.
 Lewis Mary, emp Cal Cotton Mills.
 Lewis Mary A (wid John), r 1946 Linden.
 Lewis May, lndry wkr Antiseptic Lndry Co.
 Lewis Meyer F, trav agt, r 2179 West.
 Lewis Milton E, comp Horwinski Co, b 1261 Brush.
 Lewis Minnie, b 371 Perkins.
 Lewis Myrtle E, hlpr Pac Manifolding Book Co, b 1102 55th.
 Lewis Nathan, carp, r 5335 Grove.
 Lewis N S, clk O T Co, r 156 E 12th.
 Lewis Pearle M, tchr Melrose School, b Bkly.
 Lewis Perasso, scavenger, r 1680 16th.
 Lewis Percy M, student Polytechnic Bus Col, b 59 7th.
 Lewis Peter, lab Judson Mfg Co.
 Lewis Ralph E, student Falkenau Assaying Co, b 1261 Brush.
 Lewis Ray W, b 152 Lester av.
 Lewis Reuben, pawnbroker 845 Bway, r 990 37th.
 Lewis Richd F, atty, r 2250 Webster.
 Lewis Robt E, emp Cal Cotton Mills, rms 916 7th.
 Lewis Robt W, tinner S P Co, r 948 Adeline.
 Lewis R Parker, glazier Sterling Show-case Mfg Co, r S F.
 Lewis Saml, grocer 6020 Adeline.
 Lewis Sarah A, died Feb 17 '09, age 63.
 Lewis Silvia, clk, b 115 Rio Vista av.
 Lewis Theo, carpet clnr, r 1948 Union.
 Lewis Thos, lab, r 151 1/2 3d.
 Lewis Thos, hostler Fisher Lbr Co, r 2061 E Summit.
 Lewis Thos, civ eng, r 3031 Pleitner av.
 Lewis Thos, cook S P Co.
 Lewis Thos W, r 2061 E Summit.
 Lewis Undine, b 623 55th.
 Lewis Vincent, repairman S P Co, r 1711 11th.
 Lewis Vincent M, car repr, b 1711 11th.
 Lewis Walter C, emp S P Co, b 1711 11th.
 Lewis Walter E, fireman S P Co, r 1122 Campbell.
 Lewis Walter J, clk C J Heeseman (Inc), r 1214 E 23d.
 Lewis Walter J, waiter, b 1782 Goss.
 Lewis Walter L (Keller & Lewis), r Bkly.
 Lewis Warren P, colr, r 473 45th.
 Lewis Wm, cook S P Co.
 Lewis Wm, lab, rms 555 22d.
 Lewis Wm, candymkr W B Standeford, b 620 16th.
 Lewis Wm B, salsn, r 344 53d.
 Lewis Wm F, r 977 6th av.
 Lewis Wm F, caller S P Co, r 720 Peralta.
 Lewis Wm G, meats 3903 Tel av, r 3839 Clarke.
 Lewis Wm J, b 948 Adeline.
 Lewis Wm L, lab E C Gil, rms Filbert sw cor 28th.
 Lewis Wm T, supt, r 938 Chestnut.

Lewis Wm W, carp H T Atkinson & Co, r 1724 11th.
 Lewis Wm Y, fireman, b 156 E 12th.
 Lewis W F, fireman S P Co, r 1219 Adeline.

LEWIS & MITCHELL INC,

Geo A Lewis, Pres; Arthur R Mitchell, Sec; Real Estate and Fire Insurance 1262 Broadway, Phone Okld 6622. (See left side lines.)

Lex Anton, cook, r 1260 E 27th.
 Lex Chas J, r 569 Merrimac.
 Ley Wm, farmer, r 912 1/2 59th.
 Leydecker Etta, clk H C Capwell Co, r Ala.
 Leza Jos, lab, b 1813 9th.
 L'Heureux Mrs A L, sec Jas Cahill & Co Inc, b 773 16th.
 L'Heureux Anth L, paper hngr Jas Cahill & Co, b 961 Allice.
 L'Heureux Louis M, shademkr Jas Cahill & Co, r 773 16th.
 L'Heureux Louise, bkpr, b 773 16th.
 Le Heureux Peter F, eng, r 961 Allice.
 L'Heureux Wm J, salsn, r 494 Hawthorne av.

L'Homedieu Jas H, contr 460 13th, r 525 Oakland av.
 Lhote Eugene F, clk, b 5301 Market.
 Libbey A H, brkman S P Co, r 1469 8th.
 Libbey Fred N, clk, r 573 Fairview.
 Liberty Produce Co, A E Dilling mngr. 406 San Fab av.
 Liberty Theater, see Ye Liberty Playhouse.

Libby Adeline, artist 2992 Fruitvale av.
 Libby Alice M, b 1068 10th av.
 Libby Chas H, trav agt, r 1068 10th av.
 Libby Danl B, mining, r 2992 Fruitvale av.
 Libby Danl B Jr, b 2992 Fruitvale av.
 Libby Frank C, fixture hngr Maxwell Hdw Co, r 66 Kingsley.
 Libby Harriet L, b 393 45th.
 Libby Percy, bkpr, b 1068 10th av.
 Libby Raymond, student, r Bkly.
 Licht Edw, clk, b 1150 Filbert.
 Licht Marcus, watchmkr, r 1150 Filbert.
 Lichtenstein Benj, barber, r 1012 14th.
 Lichtenstein Isadore H (Lichtenstein & Silveria), r S F.
 Lichtenstein Joy, agt, r 580 66th.
 Lichtenstein M M (Lichtenstein & Silveria), r S F.

LICHTENSTEIN S,

Propr Pioneer Bottle Yard, 408 3d, r 162 6th. (See Classified Bottle Dealers.)

Lichtenstein & Silveria (I H and M M Lichtenstein, J J Silveria), pawnbrokers 853 Bway.

Lichtig Abram J, clk Bernard Lichtig, b 572 6th.

LICHTIG BERNARD,

Wholesale Notions and Hosiery 568 6th, r 572 same.

Lichtig Mrs Sarah (M J Schoenfeld & Co), r 565 6th.

Liddell Hazel H, b 1310 36th av.
 Liddell M, rms 1705 Tel av.

Liddell Orley, trav auditor, r 6027 Tel av.
 Lide S W, rms 1743 Grove.

Lide Thos P, clk C J Heeseman (Inc), b 659 33d.

Lideme Miss M, clk Taft & Pennoyer, r Ala.

Lidian Mrs Anna, hairdresser 502 18th.
 Lieb Howard C, vulcanizer, r 1712 35th av.

Gas
Ranges
Pittsburg
Water
Heaters
Every-
thing for
Gas

Scott-
Thieben
Gas
Ap. Co.
1257 Broad-
way, at 16th

PHONE
OAK 560

OUR MOTTO
QUICK
AND
RELIABLE
SERVICE

Welsbach
and
Incandes-
cent
Supplies

POLK'S LUMBER DIRECTORY OF THE UNITED STATES

A COMPLETE EPITOME OF THE LUMBER

::: TRADE AND KINDRED INTERESTS :::

Cook-Morgan Storage & Moving Co.

SEPARATE LOCKED ROOMS

Office, 503 Fourteenth St.

PHONES: Oakland 3235 Home A-3555

OAKLAND CITY DIRECTORY 1910

549

Darrow-Hughes Co.

LARGE AND SMALL TRACTS OF

GALIFORNIA LANDS FRUIT RANCHES, ETC.

1056 Broadway Phone Oakland 583

Lilley & Thurston Co of S F, Geo W Lawrence agt, mnfrs agts Builders' Exchange 550 18th.

Lillian Geo, cook Clinton Hotel.

Lillianthol Solomon, died July 7, 09, age 64.

Lillie Chas F, clk R M S, r 1810 19th av.

Lillie E J, cond O T Co, r 1277 5th av.

Lilly D Zlegenbein, nurse 966 Peralta.

Lim Fong Indry 1710 San Pav av.

Lim You, Indry 3501 E 14th.

Lima Antone, raftsmn S P Co.

Lima Antonio, deckhand S P Co, r 1113 37th av.

Lima Frank S, clk Melrose Lbr & Supply Co, b 1425 45th av.

Lima John, cook, rms 1662 5th.

Lima John, fireman, r 733 Chester.

Lima Jos, lab, b 1708½ 11th.

Lima Louis, r 35 Boehmer.

Lima Louis, appr Hogan Lbr Co, b 1425 45th av.

Lima Louis, lab, r 30 Chapman.

Lima Louis, tmstr Fac Coast L & M Co, r 1425 45th av.

Lima Manuel F, lab Henry Dalton & Sons Co, r 1862 Cherry.

Lima Manuel M, lab, r 1708½ 11th.

Lima Mariano P, barber 413 12th, r 218 Hannah.

Limbach Arthur E, tailor C J Heeseman (Inc), r 1315B Market.

Limbach Lillian, milliner Robt Mott, b 1315B Market.

Limberg John, foreman, rms 854 Franklin.

Limberg Maddi, basketmkr T J O'Leary.

Liming F O, ydman S P Co.

Limousin Cyprien, glovemkr, r 3129 Damuth.

Linsky Isadore, grocer 3797 West, rms 707 38th.

Linsky Leah, cashr, rms 707 38th.

Linahurst C C, clk S P Co, r 541 Jones.

Linaue Margaret A, propr Mohlor Apts, r 865 San Pav av.

Linaue Thos, r 1950 Adeline.

Linas Angel, fruits 1102 Stanford av, rms 118 same.

Linauweaver Rev Penrose G, pastor Church of the Nazarene, r 781 8th.

Linback Geo F, ins agt, r 1015 Castro.

Linburg Eric, car opr, rms 1490 8th av.

Linch Carrie B, 1532 Tel av.

Lincoln Chas, dist supt, r 352 E 15th.

Lincoln Chester C, lawyer, b 407 38th.

Lincoln Edw S, eng S P Co, r 1378 8th.

Lincoln Mrs Eva, r 1866 West.

Lincoln Hall, 407 13th.

Lincoln Lucy J (wid Jas F), rms 219 9th.

Lincoln May, dressmkr, r 609 17th.

LINCOLN MORTGAGE AND

LOAN CO (S F),

N F Wilson (S F), Pres; R P Boyer (S F), Vice-Pres; S McLean (S F), Sec; P M Harris, Mngr, Oakland Office 625-628

First National Bank Bldg, Phones Okld 954, Home A414.

"Wonderful"
Eucalyptus
Sweeping
Compound

No More
Dust

No More
Fleas

No More
Moths

No More
Disease
Germs

Cleans and
Brightens
Carpets

For Sale By
All Grocers

Office and Works

1308
Grove St.

Lieber Wm A, salsn Del Monte Milling Co, r 177 Santa Clara av.

Lieberman Chas J, millhd Cal Standard Planing Mill Co, r Bkly.

Liebert Philip, pedlar, r 167 3d.

Liebhauser Edna (wid Jos P), r 478 22d.

Liebhauser Harry, driver, b 478 22d.

Liebhauser Henry M, route man Motor

Parcel Del Co, r 730 Tel av.

Liebhauser Lillie, b 478 22d.

Liebhauser Tena, clk, b 478 22d.

Liebhauser Wm, grocer 1121 San Pav av.

Liebig Anna H (wid Fredk), r 1317 16th av.

Liebig Chas, seaman, r 903 4th.

Liehauss Louis, r 1063 Oak.

Lieniz Edw J, pkr, b 488 44th.

Liermann Leonard W (Liermann & McGulre), r 4325 Howe.

Liermann & McGuire (L W Liermann, W P McGuire), blksmiths 1632 Grove.

Liese Arthur H, Dep Sheriff Ala County, r 579 E 14th.

Liese Harold, shademkr Jas Cahill Co, b 579 E 14th.

Liese Jos, lab S P Co.

Liewald Fredk R, grocer 600 Park av.

Ligda Alex V, b 675 33d.

Ligda Emily V (wid Victor N), r 675 33d.

Ligda Peter V, b 675 33d.

Ligda Valentina, b 675 33d.

Ligda Victor V, prof, b 676 33d.

Ligeohm Oscar, lab, b 593 66th.

Liggins Sanford A, mach Judson Mnfg Co, r 1070 63d.

Liggins Wm, cook E J Johnson, r 4081½ San Pav av.

Light Walter F, freman S P Co, r 864 Chester.

Lightbody Almon E, painter, r 1173 E 23d.

Lightfoot Mrs Elizabeth, r 509 55th.

Lightfoot Jas, porter Pullman Co, r 1563 5th.

Lighthouse John C, cond, r 1529 Franklin.

Lightner Alfred H, eng S P Co, r 1656 12th

Lightner Julia E (wid Henry P), r 914 Chester.

Lightner Roger F, clk, b 914 Chester.

Lightner Wm, waiter S P Co, r 814 Lewis.

Likens Anderson B, livery 13th cor Center, r 1121 Center.

Likens Frank A, elecwrk Western Elec Co b 1121 Center.

Lile Melvina, stenogr, b 578 16th.

Lilienberg F,

cutter,

b 830 Linden.

M. J. Keller Co.

Lilienkrantz Aug, phys 301 First Natl

Bank bldg, r 1397 Alice.

Lilienkrantz Guy H, phys 359 Tel av, r 1397 Alice.

Lilienthal C J, car opr O T Co, r 1367 5th av.

Lilienthal Fredk, driver Okld Lndry Co, r 530 18th.

Lilienthal Henry, b 807 61st.

Lilienthal Henry Jr, clk, b 807 61st.

Lilienthal Herman, carp, r 3011 35th av.

Lilienthal Julius, r 807 61st.

Lilja Carl W, salsn Sherman, Clay & Co, r Bkly.

Lilja Leonard, blksmith 5897 San Pav av, r Bkly.

Liljewall Carl G, shoemkr 813 San Pav av

Lill John, foreman Am Dye Wks, r Bkly

Lilla Lawrence F, glasswkr W P Fuller & Co, r 529 8th.

Lillard Ogden O, r Key Route Inn.

Lilley Geo E, carp, r 901 Wood.

Lilley John F, phys 519 27th.

POLK'S LUMBER DIRECTORY OF THE UNITED STATES

A COMPLETE EPITOME OF THE LUMBER

::: TRADE AND KINDRED INTERESTS :::



FRUITVALE HARDWARE CO.

CHI-NAMEL SARGENT'S LOCKS

JEWEL MIXED PAINTS CLEAN CUT CUTLERY SPALDING SPORTING GOODS

Telephone Merritt 580 3324 EAST FOURTEENTH ST.

550

1910 POLK-HUSTED CO.'S

Lincoln Ola M, colr, rms 219 9th.
 Lincoln Park, bet 10th and 11th, Harrison and Alice.
 Lincoln Ray, meatctr Washn Mkt, r S F.
 Lincoln School, Wm M Greenwell prin.
 Alice bet 10th and 11th.
 Lincoln Wm S, waiter, r 609 17th.
 Lind, see also Lindh and Lynd.
 Lind Rev Anthony E, pastor Swedish M E Church, r 821 13th.
 Lind Arthur, carp, r 109 Sunnyside av, Piedmont.
 Lind Axel, blksmith Home Tel Co, r 2038 Union.
 Lind Carl A, saloon 4301 E 14th, r 4303 same.
 Lind Chas, saloon 1396 Park av.
 Lind Chas W, saln, r 5002 Dover.
 Lind Clemens, clk, b 1218 10th av.
 Lind Frank M, shingler, b 1218 10th av.
 Lind Fredk J, clk Jasper Inc, r 1218 10th av.
 Lind Harry, ironwkr, rms 518 22d.
 Lind Isabella (wid Chas O), r 5018 Dover
 Lind John, carp, r 270 61st.
 Lind John G H, meterman Okld G L & H Co, r 1218 10th av.
 Lind John O, lather, r 4208 Piedmont av.
 Lind Oscar W, dry goods 4427 E 14th.
 Lind Julius F C, carp, r 1218 10th av.
 Linda Park Station 5101 E 14th.
 Linda Vista Apartments, 98 E 14th.
 Linda Vista Oil Co, D C Breed asst sec, 206 Okld Bank of Savings bldg.
 Lindahl Matilda (wid Edw), r 660 Magnolia.
 Lindale Wm J, carp Judson McCully, r Wilbur, Frtvl.
 Lindbeck Anton L, cond O T Co, r 1428 Walter av, Elmhurst.
 Lindberg Emily, tchr, b 528 27th.
 Lindberg E L, car opr O T Co, r 1490 8th av.
 Lindberg John, lab Okld G L & H Co, r 554 Franklin.
 Lindberg John W, carp, r 769 61st.
LINDBERG OTTO F,
 Real Estate and Insurance 918 Bway, Phone Okld 8851.
 Lindblad Carl M, brklyr, r 1068 2d.
 Lindblade Ernest S, switchman S P Co, r 154 E 16th.
 Lindblom Erick O, miner, r 5794 San Pab av.
 Lindenbaum Isaac, furniture 461 8th, r 652 8th.
 Lindblad Peter, b 1058 1st av.
 Lindell Anselm, carp, r 4924 Merchant, Melrose.
 Lindell Anton O, died June 13 09 age 24.
 Lindell Axel, died Apr 22 09 age 26.
 Lindell Mary, propr The St Julien 579 12th.
 Lindeman Bert, clk H F Sack, r 577 E 12th.
 Lindeman Chas, carp, r 1008 9th av.
 Lindeman Mrs Florence, r 51 Valley.
 Lindeman Franz, tuner Sherman, Clay & Co, r Ala.
 Lindemann Dina (wid Wm), b 861 Adeline.
 Lindemann Ida, bkpr, b 861 Adeline.
 Lindemer Fred, mngr Mrs Minnie Lindemer, b 1473 43d av.
 Lindemer Minnie (wid Mathias), meats 562 E 14th, r 1473 43d av.
 Linden, see also Lyndon.
 Linden Ambrose J, clk J C Macaulay, r S F.
 Linden Aug P, died Apr 2 09 age 68.

Linden Chas, wood turner, r 485 24th.
 Linden Gertrude M, bkpr, b 1019 Linden.
 Linden John, turner Pac Coast L & M Co, r 455 24th.
 Linden Wm W, clk, b 310 28th.
 Lindenbaum Fanny (wid Meyer), (I & M Lindenbaum), r 920 Grove.
 Lindenbaum Isaac (I & M Lindenbaum), r 652 8th.
 Lindenbaum I & M (Isaac and Fanny), furniture 461 8th.
 Linderman Bert, clk, rms 577 12th.
 Linderman Edna, b 3915 E 17th.
 Linderman Ernest, painter, b 3915 E 17th.
 Linderman Wm M, painter, r 3915 E 17th.
 Lindersmith Marie B, b 3655 West.
 Lindgren Carl W, cutter J D Hahn, r 1523 22d av.
 Lindgren Chas, carp S P Co, b Saml Lindgren.
 Lindgren Nelson G, eng Bay City Flouring Mills, r 547 1/2 22d.
 Lindgren Saml, carp, r c s Yoakum av nr E 14th.
 Lingh, see also Lind and Lynd.
 Lindh Carl R, broommk, b 1448 47th av.
 Lindh Gustav A, mach Fisher Lbr Co, r 1448 4th av.
 Lindh Hazel M, student, b 1448 47th av.
 Lindh Mrs Hilda M, r 1448 47th av.
 Lindh Hilding F, clk, b 1448 47th av.
 Lindh Oscar F, carp, r 1185 E 23d.
 Lindley Chas, foreman, rms 905 Bway.
 Lindley Edw T, clk, r 3035 Vernon av, Allendale.
 Lindley Flora A, stenogr, b 427 Moss av.
 Lindley Fred A, surveyor, b 427 Moss av.
 Lindley Henry, lab, b 1211 Alce.
 Lindley Morton, pres and mngr Shasta May Blossom Co, r 1441 E 16th.
 Lindley Thos, lab, b 3035 Vernon av, Allendale.
 Lindmark John, tmstr, r 407 12th.
 Lindner Chas T, saln, r 520 43d.
 Lindo Mary, died Oct 6 09 age 50.
 Lindquist, see also Linquist.
 Lindquist Frank, furn rms 869 Washn.
 Lindquist Gust, contr, r 2257 Market.
 Lindquist Hadvig (wid John), b 2025 Minnesota av.
 Lirdquist John, carp, r 2502 Harrington av.
 Lindquist Knute G, tallor J D Hahn, r 2257 Market.
 Lindquist Peter, carp, r 1310 Chestnut.
 Lindrooth Andr, carp, r 1334 51st av.
 Lindsay Cecil, indrywkr Okld Cal Towel Co.
 Lindsay Chas M, dentst 17 Blake blk.
 Lindsay Harvey B (Wilson & Lindsay), r Park rd, Claremont Manor.
 Lindsay John C, bkpr, r 5609 Genoa.
 Lindsay Mrs Margaret, b 802 43d.
 Lindsay Thos, cashr W P Fuller & Co, r 118 Hillside av, Piedmont.
 Lindsey Anna (wid Fredk), r 43d av sw cor Leona.
 Lindsey Inez, clk Abrahamson Bros, b Ala.
 Lindsey Martha A (wid Wm E), r 61 Orange av.
 Lindskog John, mach, b 1055 Poplar.
 Lindley Albt W, r 511 Jones.
 Lindsted Edw, clk, b 820 Union.
 Lindstrom Carl A, carp, r 9 Prentiss av.
 Lindstrom Catherine (wid Chas), r 559 Apgar.
 Lindstrom John, molder, r 961 Chester.
 Lindstrom Mrs Margarct, seams Arthur Shafraan, r 961 Chester.

See . . .

GEO. H. VOSE

For . . .

Real Estate Insurance and Notary



620 First National Bank Building OAKLAND



Phone Oakland 440

Goodyear Automobile Tires MOTOR CAR SUPPLIES AUTOMOBILE REPAIRING

W. L. Loos & Co., 12th and Jackson Phones, Oak. 5507 Home A-4507

Lindstrom Peter M, carp, r 3816 Howe.
Lindtke Herman, lab, r 5869 9th.
Linec Gustaf A, clk, r rear 748 61st.
Lineham Jos W, r 699 28th.
Linehan Danl J, mach Standard Gas Eng
Co, r 1213 22d av.
Linehan Eugene, painter S P Co.
Linek Mrs Carrie E, r 2019 Grove.
Lineker Chas W, phys 547 Tel av.
Lineker Fred V, r 127 Miles av.
Lineker Mary, dressmkr, r 1255 West.
Lines Lester A, elec, r 1600 Michigan av,
Elmhurst.
Linga Anton F, painter, r n s Peach 1 e
of Mountain View av, Elmhurst.
Lingard Wm T (Lingard & Larsen), r
Bkly.
Lingard & Larsen (Wm T Lingard, Louis
G Larsen) saloon 827 Franklin.
Linge, see also Lyng.
Linge Chas W, clk, b 4103 Piedmont av.
Lingelser Justin, sheet metal wkr, r 3559
School, Prtvl.
Lingensfelder Jos, eng S P Co, r 5905 Fre-
mont.
Linggi Jos B, driver, r 1066 28th.
Linger Miss H, Hotel St Mark.
Lingo Eunice M, bkpr Okld Box Factory,
r 3650 Rhoda av.
Lingo Harry H, millhand, r 3650 Rhoda
av.
Lingo Helen, bkpr J D Vestal, b 3650
Rhoda av.
Lingo Margaret E, clk Okld G L & H Co,
r 3650 Rhoda av.
Link Carrie B (wid Wm J), r 2019 Grove.
Linkins Jas N, rms 56 Bay View av.
Linko Julius, clothing 828 Washn, r 511½
6th.
Links Adolph, cutter, r 4080 West.
Linn, see also Lynn.
Linn Mrs Carrie, clk Mrs B Barber, r
521 Tel av.
Linn Jennie (wid Amos S), b 3240 Laurel
av, Laurel Grove.
Linn Mrs Mary K, r 1414 46th av.
Linn Robt C, millman, r 169½ 9th.
Linn Thos J, car opr O T Co, rms 5632
Tel av.
Linne Gustav A, clk, r rear 748 61st.
Linnell Anna P (wid Henry H), b 215
Santa Clara av.
Linnell Henry S, bkpr Okld Bank of Sav-
ings, r 276 E 8th.
Linnell Louise, b 1002 7th av.
Linnex Joaquin, expman, r 1763 Sunnyside
av.
Linnqvang Peter K, carp, rms n s Olive
1 e of Orange av, Elmhurst.
Linnstedt Lulu (wid John), r e s Loma
Vista av 4 n of E 14th.
Linqulist, see also Lindquist.
Linqulist Frank L, carp, r 450 Edwards.
Linqulist Paoul S, mngr, r 4133 Gilbert.
Linscott Harry, fence bldr S P Co.
Linscott Harry A, r 1561 8th av.
Linsin Edw, wrapper Taft & Pennoyer,
b 1065 Market.
Linsin Edw F, salsn, r 1005 Market.
Linsin Mrs E F, bkpr The Hub, r 1005
Market.
Linsley Earle G, tchr, b 71 Emerson.
Linsley T H, mngr Terminal Lbr Co, r
Bkly.
Lipstrom Chas, ironer, r 5707 Marshall.
Linteo Bernard, r 610 46th.
Linteo John, emp Yosemite Lndry, r 610
46th.

LAYMANCE
REAL ESTATE COMPANY
REAL ESTATE AGENTS AND AUCTIONEERS
1214-1216 BROADWAY, OAKLAND
Phones, Oak. 328 Home A 3328

Linthurst Chas, clk, r e s Henry 5 n of
Spencer.
Lintrup Chas L, lab, r 35th av nw cor
Kansas, Leona Hts.
Lintrup Mrs Mary, grocer 35th av nw cor
Kansas, Leona Pts.
Lintz Clara N, b Altheim.
Lipanovaich D, emp S P Co, r 1666 7th.
Lipanovaich G W, emp S P Co, r 1782
Goss.
Lipe Earl, clk Cal Cotton Mills.
Lipe Henry, r 274 E 11th.
Lipka Elkan M, pawnbroker 862 Washn.
Lipka Harry, gen mdse 807 Bway, r 412
5th.
Lipp Geo F, clk L D Voice, b 682 37th.
Lippe Dorothy, tel opr Pac T & T Co, b
6829 E 14th, Elmhurst.
Lippe Ella, tel opr Pac T & T Co, b 6829
E 14th, Elmhurst.
Lippert Fredk, cook 879 Washn, rms 512
6th.
Lippi Alex, painter, r 1270 64th.
Lippika Mrs Gussie, b 810 4th.
Lippold Wm R, tmstr, r 605 E 21st.
Lippis Wm, painter, r 3015 38th av.
Liscomb Emmett, piledriver, r 1726B
13th.
Lipsey Jas E, porter, r 1630 Adeline.
Lipton John M, emp S P Co, r 562 8th.
Lisbon Albt E, stair bldr, b 588 25th.
Lisbon Frank E, civ eng, b 588 25th.
Lisbon Gustav E, carp, b 588 25th.
Lisbon Julian E, student, b 588 25th.
Lisbon Louis, carp, r 588 25th.
Lisbon Louise M, tchr Elmhurst School,
b 588 25th.
Lisb Frank, waiter, rms 915 Wood.
Lisc Nicholas, waiter, rms 915 Wood.
Lisc Peter, waiter, rms 915 Wood.
Lisch Albt, clk Hayes Bros, r 1508 7th.
Lisdell Katherine F (wid Fredk E), no-
tions 271 8th.
Lise John, cook, b 1801 7th.
Lise Nicholas, waiter, b 1801 7th.
Lisher W B, elec Okld G L & H Co, b
864B Milton.
Lisher Walker B, meterman, r 864B Mil-
ton.
Lishman Edw S, acct, r 425 E 20th.
Lishman Harold, surveyor, b 425 E 20th.
Lishman Norman, teas, r 1404 8th av.
Lisker Aug, miner, r 618 E 16th.
Lisker Estella L, musician, b 618 E 16th.
Lisle E Good, solr, r 473 Oakland av.
Lisle Wm J Jr, clk, r 559A Apgar.
Lison J Isidor, porter Pullman Co, r 1381
15th.
Lisonat Marcel, lndry wkr Union French
Lndry, b 857 Isabella.
Lissak John, horseman, b 1316 Tel av.
Lisser Louis, tchr Mills College.
Lissner Berthold, jeweler, r 581 Vernon.
Lisson Matilda (wid Jos), r 1431 Myrtle.
Lisson Matilda C, tchr Lafayette Gram-
mar School, b 1431 Myrtle.
List Chas, civ eng, r 61 Emerson.
Lister Arch, ticket colr S P Co, r 1263
24th av.
Lister Chas G, bkpr, r 1068 E 16th.

**OFFICE, 478 TENTH ST., OAKLAND, CAL. BERKELEY OFFICE, 2121 SHATTUCK AVE.
PHONE OAKLAND 7898 HOME PHONE A 3898 PHONE BERKELEY 1404**

**PACIFIC MANUFACTURING COMPANY
SASH, DOORS, MILLWORK**

S. & F. R. GRAY DAYTON MONEYWEIGHT COMPUTING SCALES

SALES AGENTS

PHONES: OAKLAND 2541, HOME A1433 369 12th St., Opp. Hotel St. Mark

552

1910 POLK-HUSTED CO.'S

STANDARD GAS ENGINE CO.
MARINE, STATIONARY, PUMPING
and HOISTING ENGINES Etc.
Dennison and King Sts. East Oakland
At 23d Ave. Station Phone Merritt 140

Lister Kenneth G. marine eng, r 603 63d.
Lister R. ticket colr S P Co, r 1170 E 15th.
Liston Geo K, clk, b 1221 Adeline.
Liston Jas, gardener, b Mrs Jane C Jones, Elmhurst.
Liston John J, bkpr, r 1221 Adeline.
Liston Lila B, stenogr, b 1221 Adeline.
Liston Mary, stenogr, b 1221 Adeline.
Liston Van Wyck, carp, r 577 Fairview.
Lit Dac Young, died June 4, '09, age 48.
Litch Thos J, tmstr, rms 3132 Foothill bou.
Litchfield Howard, appr S P Co, r 861 Willow.
Littell Cornelius, tinsmith, b 1006 E 32d.
Littell Harry C, clk, r 2101 14th av.
Littell Henrietta (wid W H), b 2215 Andover.
Littell Thos B, indryman, b 2215 Andover.
Litterall Winfield S, grocer 1560 21st av.
Little, see also Lytle.
Little Abt N, mach, r 3611 Helen.
Little Chas R, r 1350 53d av.
Little Earl C, trav agt, r 488 Chetwood.
Little Edith M (wid Thos), b 513 E 15th.
Little Edw P, salsn Sherman, Clay & Co, r 608 37th.
Little F Chester, shingler, r 1506 46th av.
Little Frank, clk, b 582 35th.
Little Frank, lawyer 1003½ Bway, b 2202 Market.
Little George, died Apr 13, '09, age 51.
Little Geo A, watchman, r 433 49th.
Little Geo C, acct S P Co, r 21 Rutherford av.
Little Geo C Jr, salsn, b 1088 59th.
Little Geo W, grocer, r 6134 Dover.
Little Jas, b 684 62d.
Little Jas (Little & Oxley), r 301 9th.
Little Jas A, carp, r 2204 Market.
Little Jas E, bkpr Natl Ice & Cold Storage Co, r Bkly.
Little Jas M, lab, rms 753 4th.
Little John, r w s 57th av I n of Portland.
Little John C, jailer Ala County Jail, r 914½ 16th.
Little John M, clk R M S, r 753 4th.
Little Jos H, cond S P Co, r 1759 21st av.
Little Mabel S, clk, b 433 49th.
Little Margaret L (wid Jas R), b 457 26th.
Little Mrs Mary, r n s Harrison av 5 w of Baker av.
Little Mrs Mary, mgr, r 1088 59th.
Little Raymond, clk, b 864 61st.
Little Sarah A (wid Francis), r 2202 Market.
Little Sarah W (wid Wm), r 3621 Bway.
Little Thos E, molder, r 864 61st.
Little Thos F, eng, b 585 41st.
Little Walter C, civ eng, r 1676 Webster.
Little Wearre C, mer, rms 3621 Bway.
Little Wm T, clk Osgood Bros, r 4214 Glen av.
Little Wm W, r Grand av se cor Hillside, Elmhurst.

Little & Oxley (Jas Little, J D Oxley), mngrs Bethel Mission, 301 9th.
Littlefield Burge P, clk C A Littlefield, b 581 Sycamore.
Littlefield Chas A, contr 581 Sycamore.
Littlefield Edwin P, r 1227 Myrtle.
Littlefield Frank E, barber, rms 461 E 14th.
Littlefield Joshua A, died Mar 20, '09, age 72.
Littlefield Pearl V, Indry wkr, rms 461 E 14th.
Littlefield Roscoe W, clk C A Littlefield, b 581 Sycamore.
Littlefield Saml A, r 219 Lawton av.
Littlefield Tamza M, r 258 E 17th.
Littleford Chas, barber, b 228 Ettie.
Littleford Ellen (wid John), r 228 Ettie.
Littleford John, meatctr, b 228 Ettie.
Littlejohn C C, hostler S P Co, r 800 14th.
Littlejohn Edw H, eng S P Co, r 1721 10th av.
Littlejohn Helen, clk, b 1721 10th av.
Littlejohn Herbert E, eng S P Co, r 800 14th.
Littlejohn Mrs Mary C, r 1721 10th av.
Littlepage Julius B, b 1075 E 24th.
Littlepage Saml B, b 1075 E 24th.
Littler Bessie, clk P O, r 1274 Franklin.
Littler Mary A (wid Oliver W), b 531 28th.
Littleton Fredk W, clk, r 223 Boyd av.
Littlewood Albt, porter S P Co, r 3407 Lloyd av.
Littlewood Horatio W, searcher of records, r 1000 7th.
Liton Roy B, contr 1626 26th av.
Littrell John J, policeman, r 2234 Adeline.
Litz John A (Hardesty & Litz), r 652 53d.
Litzenstein Benj, barber, r 1012 14th.
Litzenstein Chas, window trimmer Kahn Bros, r 1012 14th.
Litzenstein John, clk, b 1260 Market.
Litzenstein John J, floor walker Abrahamson Bros, r 1012 14th.
Litzenstein Louis, barber 503½ 7th, r 1260 Market.
Livacich Peter, lab S P Co, r 861 Cedar.
Livago Mary, r 1376 8th.
Livernash Lizzie L (wid John J), b 517 35th.

LIVERPOOL & LONDON & GLOBE INSURANCE CO,

John H Troy Agent, 420 11th, Phones Okld 7858, Home A2858.

Living Way The, Rev John A Fraser editor, 644 Merrimac.
Livingston Abraham, b 840 Jackson.
Livingston Andr W, pres Continental Machine Wks, r Ala.
Livingston Apts The, Mrs Mary Connor propr, 937 San Pab av.
Livingston Florence B, b 562 Jones.
Livingston Fred B, mining, r 562 Jones.
Livingston Gertrude, china decorator, b 562 Jones.
Livingston Gertrude A, b 151 Jayne av.
Livingston Isaac, r 840 Jackson.
Livingston John, clk Leona Chem Co, r 1447 47th av.
Livingston John, ins agt, r 151 Jayne av.
Livingston John C, clk R M S, r 1243 Chestnut.
Livingston John J, salsn, r 1479 Grove.
Livingston Ralza M, died Apr 2, '09, age 42.
Livingston Saml, r 563 24th.
Livingston Sydney A, salsn, b 151 Jayne av.

POLK'S LUMBER DIRECTORY OF THE UNITED STATES
A COMPLETE EPITOME OF THE LUMBER
::: TRADE AND KINDRED INTERESTS :::

I'M A PLUMBER—DO YOU NEED ME?
A. T. SMITH
183 TWELFTH STREET
PHONES: OAK. 3327 HOME A 2918
MY CHARGES ARE FAIR.
ONE JOB WILL CONVINCCE YOU THAT I KNOW MY BUSINESS.

OAKLAND ELECTRICAL CO.

INCORPORATED

SUPPLIES
REPAIRS
MOTORS RENTED and REPAIRED

405 Twelfth St.

EVERYTHING ELECTRICAL
Sunset, Oakland 341
Home, A 4341

OAKLAND CITY DIRECTORY 1910

553

Livingstone Rinaldo R, editor, b 536 35th.
Ljubibratich Ella, solr, rms 4095 San Fab
av.
Ljubibratich John, cook, r 1418 Winter.
Ljubibratich Louis R (Ljubibratich & Co),
b 4095 San Fab av.
Ljubibratich Marco E, restaurant 407 14th,
r 1048 47th.
Ljubibratich Mitchel T, waiter, b 4095 San
Fab av.
Ljubibratich Peter M, cook, rms 4095 San
Fab av.
Ljubibratich Saml T, waiter, rms 4095 San
Fab av.
Ljubibratich Mrs S J (Ljubibratich & Co),
r 4095 San Fab av.
Ljubibratich Trifco, waiter, rms 4095 San
Fab av.
Ljubibratich Vlastimir, waiter, rms 4095
San Fab av.
Ljubibratich & Co (M E and Mrs S J
Ljubibratich), furn rms 4095 and saloon
4099 San Fab av.
Ljubibratich & Co (L R Ljubibratich Blas
Knezevich), restaurant 406 12th.
Llewellyn, see also Luellen.
Llewellyn Apartments, Jefferson ne cor
Clay.
Llewellyn Edgar, cook S P Co.
Llewellyn John, pres J Llewellyn Co, r
490 25th.
Llewellyn J Co, John Llewellyn pres,
painters 1325 Bway.
Llewellyn J Frank, carp, b 519 52d av.
Lloyd, see also Loyd.
Lloyd Alvin T, trav agt, b 570 24th.
Lloyd Chas E, clk, r 666 29th.

LLOYD CHARLES E,

Real Estate and Insurance 458 9th,
Phone Okld 4369, r 683 35th.
Lloyd Danl H, colr, b 1464 Chestnut.
Lloyd Edw, hostler Austin F & T Co, rms
2d se cor Webster.
Lloyd Elizabeth (wid Thos), r w s Baker
av 4 s of Lawrence.
Lloyd E J, contr 210 First Natl Bank bldg,
r S F.
Lloyd Rev Francis W, pastor Higgins M E
Church, r 3020 Champion.
Lloyd Franklin R, stenogr O T Co, b 688
E 27th.
Lloyd Geo A, millman, b 1729 Market.
Lloyd House, 469 1/2 9th.
Lloyd John E, harnessmkr, b w s Baker
4 s of Lawrence.
Lloyd John E, marine fireman S P Co.
Lloyd Jos A, plasterer, r 459 Rose.
Lloyd Jos L, lab S P Co.
Lloyd Katherine A (wid Frank), r 688 E
27th.
Lloyd Laura J, tchr Lockwood School,
b Mrs Elizabeth Lloyd.
Lloyd Margaret E, b Mrs Elizabeth Lloyd.
Lloyd Margarett, student Mills College.
Lloyd Norbet E (Handyside & Lloyd), r
672 39th.
Lloyd Owen, tel opr, b 624 9th.
Lloyd Richd, Del County Assessor, r 6663
Tel av.
Lloyd Thos H, clk, b Mrs Elizabeth Lloyd.
Lloyd Walter D, b 683 E 27th.
Lloyd Walter F, mngr Boulevard Mill &
Lbr Co, r 1662 24th av.
Lo Jee My, died June 8, '09, age 45.
Loaiza Alb C, b 3145 Elmwood av.
Loaiza Dolores P de, r 3145 Elmwood av.
Loaiza Fernando, r 593 41st.
Loane Hazel, clk E Lehnhardt, b 423 65th
Loane Myrtle, student Polytechnic Bus
Col, b 423 65th.

PRESSED BRICK

Carnegie Brick and
Pottery Company

Adams Wharf, Foot Madison Street

Phones: Oakland 79, Home A 1079

Loane Robt J (Wm Loane & Son), b 423
65th.
Loane Wm (Wm Loane & Son), r 423
65th.
Loane Wm & Son (Wm and Robt J),
plumbers 423 65th.
Lobb Wm H, carp, r 1362 23d av.
Lobner Joyce, student Mills College.
Loch Aug, sawmkr, r 2101 Adeline.
Loch Aug, lab, r 1615 Market.
Lochbaum Valentine, pipe fitter, r 962 63d
Lochner Geo, ironwkr, r 1720 14th.
Lochran Chas, insptr, b 963 Center.
Lock Louis, mngr American Broom Fac-
tory, r 726 2d.
Lock Walter, valet, b 1081 60th.
Locke Carrie A, bkpr H F Munson, b 1725
12th.
Locke Florence, b 36 Moss av.
Locke Frank, rms 1052 Jackson.
Locke Frank E, vulcanizer Holmes &
Olsen, r Alice ne cor 13th.
Locke Franklin H, dentist 521 12th, r 1406
11th av.
Locke Jas P, clk, r 730 60th.
Locke Pebe A (wid Frank), r 1725 12th.
Locke Roy B, clk, b 1725 12th.
Locke Susan L (wid Geo S), r 1406 11th
av.
Locke Wallace H, r 4007 Quigley.
Locke Wm L, sec Pac Coast Borax Co, r
166 Moss av.
Lockertie Frank, carp, r George se cor
Rudsdale.
Lockerman Wm T, b 3609 Vermont, Lau-
rel Grove.
Lockett Saml, cook, b 814 1/2 Brush.
Lockett Wm, waiter, rms 812 Henry.
Lockhart Andr G, carp, rms F Rise, Elmhurst.
Lockhardt Margaret A (wid Jas), b 1316
Castro.
Lockhart Wesley, carp, r 5982 Grove.
Lockie John, mach, r 853 56th.
Lockie John A, propr Boss Steam Dye
Wks, r 814 35th.
Lockwood Arthur, porter 466 9th.
Lockwood Elmer L, gas mkr Okld G L &
H Co, r 1741 Filbert.
Lockwood Edw S, clk S P Co, r 2017 Min-
nesota av.
Lockwood Geo E, cashr, r 823 33d.
Lockwood H Percy, painter, r 161 E 9th.
Lockwood Maud F (wid Wm F), b 672
14th.
Lockwood Mollie, clk Woman's Exchange,
b 672 14th.
Lockwood Rochdale Co (Inc), H T George
pres, F E Polk sec, grocers E 14th se
cor Walter av, Elmhurst.
Lockwood Rudolph, stevedore, r 159 E 9th
Lockwood School, E 14th cor Mary.
Lockwood Wm W, propertymn Macdon-
ough Theater, r 4654 Laguna av.
Lockyer Violet, clk F Thomas Parisian
Dyeing & Cleaning Wks, r Bkly.
Lod Kee Co, fish 833 Webster.
Loder Mrs Anabelle, clk Taft & Pennoyer
rms 1425 Franklin.

48 BACON BUILDING

PHONES: OAKLAND 3679, HOME A 4315

OAKLAND, CALIFORNIA

CONCRETE STRUCTURES · STREET WORK · SEWERS · EXCAVATIONS · ETC.

SCOTT & FARLEY

GENERAL CONTRACTORS

C. G. JOHNSON, Manager

JOHNSON PRINTING CO. JOB PRINTING AT RIGHT PRICES

1014 BROADWAY, Rooms 5 & 6, Security Bank Bldg.

OAKLAND, CAL.

Leonard & Williamson - - Real Estate

INSURANCE, LOANS AND SECURITY BONDS
 PROPERTIES HANDLED FOR LOCAL AND NON-RESIDENT OWNERS

Phone Merritt 767

3412 East Fourteenth Street, Oakland, Cal.

554

1910 POLK-HUSTED CO.'S

Office with BROCK CO., 2121 Shattuck Avenue
 Phone Berkeley 1404
**BUILDERS' EXCHANGE, 550 Eighteenth St., near San
 Pablo Ave. Phones: Oakland 366, Home A 4366**
F. E. NELSON
 General Contractor - Concrete Work of
 Every Description
 No Job Too Small, No Contract Too Large
 Residence Phone Berkeley 5616

Lodge Chas T, carp, r Spencer se cor
 Cora.
 Lodge Louisa V (wid Wm), r 3216 38th av
 Lodge The, Mrs Jesamine W Green clk.
 Cottage av nr 4th av.
 Loeb Henry, mnfg jeweler 457 13th, r 962
 Grove.
 Loebbecke Ernest, salsn, r 458 38th.
 Loebel Franz, landscape gardener 3746
 Piedmont av.
 Loebel Hulda, dressmkr, b 3746 Piedmont
 av.
 Loebel Max P, florist 3746 Piedmont av.
 Loebel Paul F, clk, b 3746 Piedmont av.
 Loeffler Ernest W, elec, r 844 Isabella.
 Loeffler Henry, tailor 1004 Bway, r 362½
 10th.
 Loeffler Henry Jr, cutter H Loeffler, b
 362½ 10th.
 Loeffler Johanna (wid Albt), r 921 24th.
 Loehr Earl D, appr, b 2909 Short.
 Loehr Frank, carp, r 2909 Short.
 Loesch Charles (Ruediger), Loesch & Zin-
 kand), r S F.
 Loesser Emma, clk Abrahamson Bros, b
 1820 Adeline.
 Loesser Henry C, hlpr S P Co, r 1820 Ade-
 line.
 Loesser Jennie E, nurse J L Milton, b 1820
 Adeline.
 Loesser Margaret E (wid Carl F), r 1820
 Adeline.
 Loesser Marie M, clk Abrahamson Bros, b
 1820 Adeline.
 Loesch Jos, r rear 1069 5th av.
 Loewen Clara H, cashr G T Loher, b 1205
 23d av.
 Loewen Ella, shoemkr Cahn Nickelsburg
 & Co, b 1205 23d av.
 Loewen Herman R, drivr Goldberg Bowen
 & Co, b 1205 23d av.
 Loewen Thusnelda (wid Antone), r 1205
 23d av.
 Lofgren Olaf E, carp, r 1392 12th.
 Loftus August, rms 458 E 11th.
 Loftus Edw C (E C Loftus & Co), r 1151
 7th.
 Loftus E C & Co (Edw C and Lee M
 Loftus), grocers 1151 7th.
 Loftus Lee M (E C Loftus & Co), r 1151
 7th.
 Log Cabin Bakery, 1723 San Pab av.
 branches 905 Washn and 401 San Pab av
 Logan Alice P, sec First Congregation
 Church, r 1705 Fairview.
 Logan Anna, tchr Y W C A Kindergarten,
 r 1064 Dennison.
 Logan Mrs Annie E, journalist, b 1014
 Oakland av.
 Logan Bessie, stenogr, b 1445 24th av.
 Logan Bernard C, wks Excelsior Lndry.
 Logan Bessie, stenogr, b 1447 24th av.
 Logan Buck C, Indrywkr, rms 1536 Brush.
 Logan Chas E, lab, r 565 16th.
 Logan Chas E, waiter 515 13th.
 Logan Chas M (Woods & Logan), r 3120
 Foothill boul.
 Logan Edwin, news agt, rms 1454 9th.
 Logan Eliza O, b 3600 Tel av.

Logan Elmer, waiter, r 1630 Adeline.
 Logan Emma, died Jan 24, '09, age 37.
LOGAN ERWIN S,
 Mngr White Garage, r 1424 Linden.
 Logan Ethel H, clk, b 1149 45th.
 Logan Frank, rms 317 10th.
 Logan Frank P, carrier P O, r 450 Ed-
 wards.
 Logan Fredk, wrapper H C Capwell Co, b
 1507½ Market.
 Logan F E, car opr O T Co, r 1315½ 4th
 av.
 Logan Herbert, lab, b 1149 45th.
 Logan Howard T, sales agt Natl Biscuit
 Co, r 1424 Linden.
 Logan Jane L (wid John), r 960 41st.
 Logan Jas B, furn rms 415 San Pab av.
 Logan Jas I, r 969 54th.
 Logan Jessie E, clk P O, r Ala.
 Logan John E, clk, b 365 Lee.
 Logan John F, mnfr pickles and sauces
 530 27th.
 Logan John W, carp, rms 159 7th.
 Logan Mattie (wid Thos), r 722 Filbert.
 Logan Mrs Minnie, r 1149 45th.
 Logan Walter E, investments 17 Bacon
 bldg, r 1823 Oakland av.
 Logan Walter McKG, contr, b 960 41st.
 Logan Wm, driver G T Loher, r Market
 cor 18th.
 Logan Wm, gardener, rms 4087 San Pab
 av.
 Logan Wm B, grocer 1049 55th.

R. P. WADDELL

Garland Line of Pumping Goods

Vacuum Cleaners and Household Specialties

Phone Oakland 4083.

1010 Franklin.

Logan Wm G (Woodworth & Logan), r
 1116 10th av.
 Logan Wm G, foreman Eng Co 4, b 1116
 10th av.
 Logan Wm P, waiter S F Co
 Logan W R, cond O T Co, r 1049 55th.
 Logue C Blair, switchboard man, b 3816
 Grove.
 Logue Cleo L, clk Sherman, Clay & Co,
 r 766 14th.
 Logue Edw F, tinsmith, b 242 Hellen.
 Logue Emma (wid John), r 766 14th.
 Logue Enoch R, furniture, r 3816 Grove.
 Logue Henry, iron wkr Judson Mnfg Co,
 r 242 Hellen.
 Logue John, iron wkr Judson Mnfg Co,
 b 242 Hellen.
 Logue Lottie L, milliner, b 3816 Grove.
 Loher Geo T, meats 211 San Pab av, r
 834 18th.
 Lohman, see also Lowman.

Chas. Hoffman & Co.

Importers of HUMAN HAIR

Theatrical and Masquerade Costumers

Phones Oak. 5806, Home A3714

476 THIRTEENTH ST., Cor. Washington

Telephone
 BERKELEY 4465

Rag Rugs

Silk Portieres

Couch Covers

Berkeley Rug Works

GINN & SONS, 2534 GROVE STREET

Rugs Made From

Ingrains

Brussels

Tapestry

Stair Carpets

Electric
 Supplies
 Fixtures
 Wiring
 Motors
 Repairs

STAR ELECTRIC & ENGINEERING CO.
 171 TWELFTH ST.
 PHONE OAK 2916



PHOENIX FLOUR

THE WHITEST
THE BEST •
ASK YOUR GROCER

OAKLAND CITY DIRECTORY 1910

555

Lohman Andr, carldr S P Co, r 676 E 23d.
Lohman A, truckman S P Co, r 941 Willow.
Lohman Ralph, civ eng, b 185 15th.
LohmaLohmann Edw F, b 574 Williams.
Lohmann Edw H, dept mngr Geo W Austin, r 534 28th.
Lohmann E G, student, b 534 28th.
Lohmann Mary, b Althenhelm.
Lohry Willis W, clk H F Munson, r 1455 Irving.
Lohse, see also Loze.
Lohse Chas S, r 75 Vernon.
Lohse John L, phys 603 E 14th, r 98 Monte Vista av.
Lohse Marcel P, b 636 Mariposa av.
Lohse Oluf, lab, r 966 E 12th.
Lohse Paul, Chinese insptr, r 686 Mariposa av.
Lohse Wm, carp, b 966 E 12th.
Lohsen Henry, lab, b 618 59th.
Lohsen Nicholas, lab, r 916 41st.
Lohsen Richd, glazier, b 618 59th.
Lohsen Richd H, r 618 59th.
Lohsen Wm C clk, b 5979 Shattuck av.
Loiseau Marguerite, r 475 4th.
Loiselle Jos, boilermrk S P Co, r 1711 7th.
Loizean Chas, baker, rms 836 Bway.
Loizeau Chas, watchman French Bakeries Co, b 811 Clay.
Loken Gilbert, mngr, r 1076 2d av.
Loker Chas A, grocer 815½ Campbell, r 911 Peralta.



If You Must Move, See That You Move Right
1070 BROADWAY

Lombard Jos, lab, b 1364 E 11th.
Lombard Leona, b 1364 E 11th.
Lombard Leona L, clk, b 1189 E 15th.
Lombard Louis A, barber 1137 E 14th, r 1189 E 15th.
Lombard Louis A Jr, clk, b 1189 E 15th.
Lombard Mary (wid Maurice), r 1364 E 11th.
Lombard Sadie M, dressmkr, b 1189 E 15th.
Lombardi Lolia, lab S P Co.
Lombardi Olando, lab, r 722 Peralta.
Lomi Jas, lab S P Co.
Lon Sing, restaurant 306 8th.
Lon Wm P, mngr, r 377 34th.
Londerman John, clk, r 1918 Walter av, Elmhurst.
Lon-lon, se e also Lundin.
London Mrs Bessie M, r 509 31st.
London Flora (wid John), r 490 27th.
London Fur Co, Mrs Mary G Hopkins-Kelley propr, 630 14th.
London J N, bkmn S P Co, r 1212 Campbell.
London Lloyd, waiter, b 1765 8th.
London Wm, carp S P Co.
London Wm, waiter S P Co.
Londondyke Paul, gardener, rms 517 9th.
Loneragan Jas E, elec, 432 9th, r 954 Bway.
Loneragan J H, clk Taft & Pennoyer, r S F.
Loneragan Nellie C, forewoman Western Casket Co, rms 922 Chestnut.

LONG ALBERT A,

(Jordan Printing Co), r 626 8th.
Long Albt V, salsn Geo W Austin, r 1271 Jackson.
Long Mrs A W, r 6 Franklin av.
Long Earthelomew, cabtmkr, r 1319 39th av.
Long Benj F, carp, r 557 25th.
Long B, emp S P Co, r 1319 Fruitvale av.
Long B, porter Pullman Co, r S F.
Long Mrs Chas, r 1715½ 12th av.
Long Chas E, r 913 Wood.
Long Chas F, carp, r rear 2020 Chestnut.
Long Chas M, propr Murri-Ell Apts 327 Grand av.
Long Mrs Cynthia J, r 671 32d.
Long C S, mining 861 Bway, r San Leandro.
Long D Leroy, drugs 2100 Hopkins, r 3117 Chicago av, Frtvl.
Long Edmond, rms 945 Adeline.
Long Edw H, iron wkr Judson Mnfng Co.
Long Edw W, clk, b 1011 Adeline.
Long Eliza A (wid Jas), r 1066 63d.
Long Elizabeth, seams, b 1132 Filbert.
Long Ellen (wid Jas L), r 1132 Filbert.
Long Emanuel, porter, rms 2165 Market.
Long Ernest A, bkpr Swift & Co, rms 1066 Jefferson.
Long Estella, clk Howell-Dohrmann Co, r 1011 Adeline.



Ronayne Sisters Millinery

42 SAN PABLO AVE.

تربوین

Our Trimmed Hats are Bewitching and Economical.

They are the Products of Skilled Milliners, who are Thoroughly Posted on Every Hat Fancy that Dame Fashion Presents.

The Best Ideas From Paris and America's Metropolitan Fashion Centers

Beauty and Style that Rivals the Finest Stores in New York

We Save You Money
Come in and Talk It Over

OAKLAND FURNITURE CO.

Complete OFFICE and HOUSE FURNITURE Both Phones

Cash or Credit

N. E. Cor. 12th and Clay.

Loker Louis E, clk W U Tel Co, b 911 Peralta.
Loker Wm A, ydman S P Co, r 911 Peralta.
Lokin Arthur J, supt creosote wks S P Co.
Lom Mong Gong, died Aug 21 09 age 40.
Lomax David, seaman, rms 920 36th av.
Lomax Eva, clk Hale Bros (Inc), b 76 11th.
Lomba Anth J, clk Walker & Moreland, b 1814 8th, Ala.
Lomba Chas G, porter S P Co, r Ala.
Lomba John, porter S P Co, r Ala.
Lomba John, lab, r 829D Chestnut.
Lombard Chas C, colr Sperry Flour Co, r 1621 7th av.
Lombard Chas L, contr, r 1058 54th.
Lombard Howard B, painter, b 302 E 15th.
Lombard John A, mngr, r 1800 Fruitvale av.

THIS DIRECTORY IS ALWAYS PRINTED BY THE JOB PRINTING DEPT. OF THE **TRIBUNE** THE LARGEST-FINEST PLANT IN OAKLAND PRICES LOWEST WORK THE FINEST

COVERS

WHITE-WALLACE CO., Inc.
1252 Webster

Phone Oakland 194 Home Phone A4194

The Cars of Fame

HUDSON
THOMAS
CHALMERS - DETROIT

PIONEER AUTOMOBILE CO.

188-190 TWELFTH STREET
A. R. DAWSON, Manager

556

1910 POLK-HUSTED CO.'S

Oakland Conservatory of Music

DIRECTOR
Adolf Gregory

The largest
and most
thoroughly
equipped
School of
Genuine
Musical
Instruction on the Pacific Coast.

203-05 TWELFTH ST., Corner Jackson
Sunset Oak. 4922—Home A2922

Long Ethel M, music tchr 557 25th.
Long Fanny J, bkpr, b 925 Union.
Long Rev Francis, asst rector Church of
the Sacred Heart, b 684 40th.
Long Fradk N, iron wkr, r 5853 McCall.
Long Geo F, b 1713 7th.
Long Gust A, r 4312 Essex.
Long Harry E, elec, r 724 60th.
Long Harry H, clk J H Long, b 2162
West.
Long Harry U, clk First Natl Bank, r
1755½ 12th av.
Long Henry, lab St Mary's Cemetery.
Long Henry, lab, r 690 27th.
Long Howard G, hlpr, rms 837 29th.
Long Jas, r 1011 Adeline.
Long Jas, b 811½ Bway.
Long Jas, real est, r 4307 Linden.
Long Jas H, teas and coffees 40 San Pablo
av and 955 Washn, r 2162 West.
Long John, lab, b 1524 8th.
Long John A, plasterer, r 1028 2d av.
Long John G (Long & Long), r 727 San
Pablo av.
Long John J, hlpr Okld G L & H Co, r
1524 8th.
Long John J, lawyer 85 Blake blk, r 865
San Pablo av.
Long Jos C, car opr O T Co, r 463 Rose.
Long Jos M, elev inspr, r 829 Magnolia.
Long Lucius E (Long & Long), r 727
San Pablo av.
Long Mrs Margaret, clk J Llewellyn Co,
r 662 Adeline.
Long Martha (wid Levi H), r 925 Union.
Long Mrs N, seams Manheim & Mazor,
r San Leandro.
Long Otto, clk Dodge, Sweeney & Co,
r 941 Myrtle.
Long Oscar F, r rear 331 Highland av.
Long Rebecca (wid Jas B), b 654 61st.
Long Richd F, plumber, b 2046 Union.
Long Richd H, cond O T Co, r 1363 5th
av.
Long Richd H, elec Home Tel Co, rms
703 7th av.
Long Robt E, driver Union Oil Co of Cal,
r 5879 9th.
Long R H (Long & Long), 727 San Pablo
av.
Long Saml F, emp Model Creamery Co,
r 1328 Myrtle.
Long Sarah (wid Edw), rms 945 Adeline.
Long Stephen, mach Pac Carbonic Gas
Co.
Long Stephen, lab, r 968 Park way, E
Okld.
Long Walter, clk Taft & Pennoyer, r 557
25th.
Long Willard J, messr, b 2162 West.
Long Wm, bksmith S P Co, r 3509
Washington, Frtvl.
Long Wm H, steward, r 1713 Bway.
Long Wm, vice-pres West Okld Bank &
Trust Co, r 1713 7th.
Long Wong (Scott & Long), r 217 San
Pablo av.

LONG & LONG

(L E, R H and J G Long), Oil Burners
727 San Pablo av, Phone Home A1865.
(See Classified Oil Burners.)
Longacre Caroline S (wid Milton P), r
6420 Duncan.
Longfelder Max, trav agt, b 676 36th.
Longfellow Henry A, fuel 520 3d, r 718
20th.
Longfellow Henry L, r 809 Lydia.
Longfellow School, J C Gibson prin, Mar-
ket bet Apgar and 39th.
Longfield Mary (wid Jos), b 1652 16th.
Longham M E, car opr O T Co, r 529
54th.
Longinette Geo, polisher Sherman, Clay
& Co, r S F.
Longinetti John B, candymkr, r 1607 8th.
Longnecker Louis R, policeman, r 121
Shafter av.
Longo Antonio, shoemkr 1264½ 10th av.
Longo Jos A, shoemkr 1532 13th av, r
1562 same.
Longo Mrs K,
bookkeeper,
r 559 Kennedy. *M. S. Keller Co.*
Longsdorf Edw C (Longsdorf & Dunn).
r 575 52d.
Longsdorf Frank N, cigarmkr L D M
Cigar Co, r 621 Alleen.
Longsdorf & Dunn (E C Longsdorf, C T
Dunn), proprs L D M Cigar Co, 1749
Grove.
Longshore Marcus, lab, rms 330 10th.
Longwell Noah G, switchman S P Co, r
961 Chester.
Longwell Saml R, Inspr, r 563 33th.
Longwill R E, cond O T Co, r 1117 1st av.
Longworth May, bkpr, r 736 44th.
Loobliner Edwin, elec, b 233 Orange.
Loobliner Eliza (wid Henry), r 233
Orange.
Loobliner Ethel, tchr Washington School,
r 233 Orange.
Loobliner Lucille, stenogr McKee &
Tashiera, b 233 Orange.
Loock Chas H, bench hand Pac Coast L &
M Co, r 1169 5th.
Loofbourrow Agnes, stenogr, b 1077 2d av.
Loofbourrow David T, r 1077 2d av.
Loofbourrow Rev Leon L, pastor 8th av
M E Church, r 1319 8th av.
Loofbourrow Margie H, b 1077 2d av.
Loofbourrow Paul, barber 331 E 12th, r
1359 5th av.
Loofbourrow Wade J, clk, b 1077 2d av.
Look Arthur E, salsn, b 515 Apgar.
Look Frank L, salsn L C Sheldon, r 602
Mountain av.
Look Louise E (wid Saml H), r 918 33d.
Look Ora L, stenogr, b 918 33d.
Look Roy W, mstr mariner, b 918 33d.
Loomer E M, driver Result Lndry.
Loomis John W, bkpr, r w s 5th av 3 s
of E 14th, Elmhurst.
Loomis Philander P, b 425 Euclid av.
Loorz Herman, bartndr 630 E 12th, r 617
E 18th.
LOOS VINCENT
(W L Loos & Co), r 111 Athol av.
LOOS WM L
(W L Loos & Co), r 25 Athol av.

Your Furniture Stored in FIRE PROOF Ware-
house---\$1.50 per load and up. Cheap Insurance
Call up F. F. PORTER, the Real Estate and Loan
Broker, 1016 Broadway. Either phone 1990

STORAGE

PIANOS
Weber
Pianola Pianos
Blasius & Sons
Established
1850

KOHLER & CHASE, Inc.

PIANOS
J. & C. Fischer
Kohler & Chase
Kohler & Campbell
Telephone Oakland
1009

MUSIC AND MUSICAL MERCHANDISE

1013.1015 Broadway, Oakland, Cal.

Karl H. Nickel Co.

Suite 211
Oakland Bank of
Savings Building
Telephones: Oakland 4552 Home A 4952

Real Estate, Insurance, Investments, Designing and Building

OAKLAND CITY DIRECTORY 1910

557

PLANS AND SPECIFICATIONS FURNISHED
 Building Loans
STURGEON AND WHITE
 DESIGNERS AND BUILDERS
 Notary Public
 OAKLAND, CALIFORNIA
 PHONES: OAKLAND 6476, A4871

LOOS W L & CO

(Wm L and Vincent Loos), Autos and Supplies 12th ne cor Jackson, Phones Okld 5507, Home A4507. (See left bottom lines and Classified Automobiles.)
 Loose Attel C, contr 265 Bacon bldg, rms 566 15th.
 Loose Chas W, mngr L Pumyea, rms 914 Alice.
 Loosman Paul S, tmstr, r 753 Brush.
 Looze Mamie, student Polytechnic Bus Col, b 346 Tel av.
 Looze Ruby, student Polytechnic Bus Col, b 346 Tel av.
 Loper Albt R, eng, b 1268 28th.
 Loper Amos C, lab, r 1268 28th.
 Loper W A, foreman S P Co, r 911 Peralta.
 Lopes Anth, tmstr, r 962 E 16th.
 Lopes Frank E, brkman S P Co, r 1419 12th av.
 Lopes Isabelle M (wid Antone), r 914 E 16th.
 Lopes Jos V, foreman Theo Gier Wine Co, r Bkly.
 Lopes Jos Vieira Jr, cashr Kahn Bros, r Bkly.
 Lopes Manuel, lab, r n s Hawthorne 2 e of Jones av, Elmhurst.
 Lopes Manuel E, carp, b 1419 12th av.
 Lopes Manuel S, lab, rms 666 E 16th.
 Lopes Mary E (wid Joaquin), r 1419 12th av.
 Lopes Rudolph, stvedore, r 943 Willow.
 Lopez Alex, r rear 725 Henry.
 Lopez Alex, marine eng, r 3320 Putnam.
 Lopez Alex C, clk Taft & Penoyer, r Bkly.
 Lopez Bessie (wid Filemon J), b 568 66th
 Lopez Frank G, harness mkr, r 3334 Charles, Allendale.
 Lopez John, lab Judson Mnfg Co.
 Lopez Jos M, car opr O T Co, r 2044 Magnolia.
 Lopez Jos V, eng, rms 3739 Grove.
 Lopez J L, car opr O T Co, r 2044 Magnolia.
 Lopez Manuel, lab Judson Mnfg Co.
 Lopez Manuel, tmstr Elmhurst Lbr Co, r Hawthorne nr Warner av, Elmhurst.
 Lopez Marie, wrapper Hale Bros (Inc), b 1407 San Pab av.
 Lopez Peter, farmer, r nr 5th e of Jones av, Elmhurst.
 Lopez Peter, lab, b 1722 8th.
 Lopez Phillip, b 568 66th.
 Lopez Thos F, student, rms 1157 12th.
 Lopzich Frank (Lopzich & Gudel), r 475 Moss av.
 Lopzich Maybelle, milliner E P Coakley, r 475 Moss av.
 Lopzich & Gudel (Frank Lopzich, Nokav Gudel), restaurant 1155 Franklin.
 Loranger Clara M, clk Gibson-Norton Co, b 1320 Kirkham.
 Loranger Frank, r 651 E 27th.
 Lorbeer A G, conf 1010 Bway.
 Lord Frank, bkmsmith, rms 513 10th.
 Lord Frank W, clk, rms 946 Jefferson.
 Lord Fred H, salsn Royal Creamery, rms 500 Bay View av.
 Lord Harold, student, b 1811 Prospect av, Frtvl.
 Lord Harry A, brklyr, b 3031 Short.
 Lord Jas W, grocer 651 E 28th, r 1685 26th.
 Lord John W, carp, r 3031 Short.
 Lord Jos, lab Judson Mnfg Co, r 1046 45th.
 Lord Nancy (wid Andr J), r 1019 53d.

MR. & MRS. J. S. McCOWN'S
Academy of Dancing
 Central Hall, 419 12th St.
 Socials Every Wednesday & Saturday Evng's
 Classes Every Monday Evening, 8 to 12
 Private Lessons by Appointment
 PHONE OAKLAND 4355

Loree Chas E, sawyer Okld Box Factory, b 829 Oak.
 Lorencio Fernando G, r 1685 5th.
 Lorendo Nip, hostler V H Remmer, rms 365 11th.
 Lorensen Peter, tmstr Reliance Mill & Lbr Co, b 535 Kennedy.
 Lorentz Mrs L, emp R & J Frisou, b 2109 Filbert.
 Lorentzen Anna (wid Fredk), r 541 61st.
 Lorentzen Chas, mstr mariner, r 1532 32d.
 Lorentzen Fredk C, plumber, b 541 61st.
 Lorenz Geo C, cement wkr, r rear 1066 E 20th.
 Lorenz John F, foreman, r 168 E 11th.
 Lorenz Jos, lab Paraffine Paint Co, r 224 Ettie.
 Lorenz Hugo, mngr Theo Gier Wine Co, rms 617 9th.
 Lorenz Max, marine eng, r 727½ Magnolia.
 Lorenz Nicholas, mstr mariner, r 1418 37th av.
 Lorenzana Alfred A, foreman, r 2119 Elm.
 Lorenze Mat, carp, r 2109 Filbert.
 Lorenzen Carl M, salsn Goldberg, Bowen & Co, b 805 Jackson.
 Lorenzen Coby, eng, r 1459 Brush.
 Lorenzen Fred, carp, r 6145 Fremont.
 Lorenzen Mrs Fred, b 1173 63d.
 Lorenzen Hans, steward, r 767 13th.
 Lorenzen Lauritz, inspstr, r 1086 55th.
 Lorenzen Niels C, mstr mariner S P Co, r 2041 Chestnut.
 Lorenzius Nanning A, bartndr 4301 E 14th, rms 1374 9th.
 Lorenzo C, eng S P Co, r 1459 Brush.
 Lorenzo Frank, saloon, r 831 Willow.
 Lorenzo Mark, driver, r 1220 43d av.
 Lorenzo Ratto, r 552 Bway.
 Loretz Alma, clk E Okld Creamery, r 471 E 11th.
 Loretz Annie A, stenogr, b Central av 3 n of Egerly, Frtvl.
 Loretz Chris, lab, r Central av 3 n of Egerly, Frtvl.
 Loretz Chris J, clk, b Central av 3 n of Egerly, Frtvl.
 Loretz Frank (East Okld Creamery), r 471 E 11th.
 Loretz Frank A, mach, b 3321 School, Frtvl.
 Loretz Freda, clk, b 3321 School, Frtvl.
 Loretz Louis, notions 3312 School, Fruitvale, r 3321 same.
 Loretz Louise, musician, b 471 E 11th.
 Loretz Mary, clk Louis Loretz, b 3321 School, Frtvl.
 Lorimer John W, supt, r 432 E 17th.
 Loring Chas A (Leavitt & Loring), r 1422 Filbert.
 Loring Frank A, sawyer Okld Box Factory, r 848 Isabella.
 Loring Frank F, stable foreman Goldberg, Bowen & Co, b 212 5th.
 Loring Georgia L, artist, b 1220 Castro.
 Loring Hall, 531 11th.
 Loring H W, wrapper Hale Bros (Inc), b 966 10th.

POLK'S LUMBER DIRECTORY OF THE UNITED STATES
A COMPLETE EPITOME OF THE LUMBER
::: TRADE AND KINDRED INTERESTS :::

D. B. HUNTER,
 Pres. and Gen. Mgr.
 Main Office and Yard
 Shattuck Av. & Oregon St.
 Berkeley, Cal.

Hunter Lumber Co.

VERE W. HUNTER,
 Secretary.
 Wharf and Yard
 South End of
 Webster Street Bridge
 Tel. Berkeley 8.

Tel. Berkeley 8

INCORPORATED NOV. 14, 1902

558

1910 POLK-HUSTED CO.'S

Lorisoni Jos, lab Judson Mnfng Co.
 Lorne The, furn rms 562 8th.
 Lorschbach Adolph, comm, r 1710 Fruit-
 vale av.
 Lorscheter Aug, lineman O T Co, r 2107½
 Filbert.
 Lorton John M, real est, r 3704 Linden.
 Lory Henry A, carp, r 1455 Grove.
 Lory Michaele (wid Richd), b 1455 Grove.
 Losee Albt W, eng, r 114 Chasé.
 Losee Fredk A, fireman S P Co, rms 1700½
 10th.
 Losh Frank A (Robertson & Losh), r Mill
 Valley.
 Loslakoff Jos, tailor, r 677 28th.
 Losmale H, baker, r 360 10th.
 Lossman Frank, bartndr 4901 Tel av, r
 1447 Franklin.
 Lossman Paul, driver Okld Pioneer Soda
 Water Co.
 Lostbom Gretta A, clk Taft & Pennoyer,
 b 1690 8th.
 Lostbom Mary (wid Alfred), delicacies
 1690 8th.
 Loth Herman, r 1121 39th av.
 Loth Wm H, agt, r 255 10th.
 Lotman Sophie L, clk P J Van Loben
 Sels, r Bkly.
 Lotspeich Harvey W, bkpr, r Moss av se
 cor Laurel, Elmhurst.
 Lotspeich Helen, asst sec Alameda County
 Society for the Study and Prevention of
 Tuberculosis, 320 First Natl Bank bldg.
 Lott Emmett E, salsn, r 343 Kales av.
 Lott Etta M (wid Thos), r 547 24th.
 Lott Fannie J, died Jan 31, '09, age 50.
 Lott Henry C (Brock & Lott), b 1643 Fil-
 bert.
 Lott John E, painter, r 1136 Santa Fe av.
 Lott Littleton E, elev opr First Natl Bank
 r rear 1114 10th av.
 Lottridge T W, trav agt, b 2024 Brook.
 Lotz Carl, painter S P Co, b 148 Locksley
 av.
 Lotz Hermann, r 148 Locksley av.
 Loubert Peter (Loubert & Mirande), r 1441
 63d.
 Loubert & Mirande (Peter Loubert, P G
 Mirande), hotel Emeryville.
 Louck Frank L, delicatessen 1702 Webster
 Loucks, see also Loux.
 Loucks Eva (wid John), r 709 8th.
 Loucks Frank, carp, b 686 60th.
 Loucks Peter G, r 640 47th.
 Loud Ruth S (wid Warren), r 932 Filbert.
 Louden Oliver L, repr S P Co, r 1818 Atl-
 lantle.
 Louder Arthur L, clk P O, r Ala.
 Louderback, see also Lauterbach.
 Louderback Caroline K (wid J D), asst
 Okld Free Puo Library, b 1382 Webster.
 Lough Jennie, r 1008 Pine.
 Loughan Agnes M, stenogr, r 1179 19th.
 Loughan Alfred J, clk, b 1179 19th.
 Loughan Geo W, clk, b 1179 19th.
 Loughan John M, lab, r 1179 19th.
 Loughan Michl E, car opr O T Co, r 529
 54th.
 Loughhead John, hdware, rms 660 Alcatraz
 av.
 Loughery Frank J, salsn Sherman, Clay &
 Co, b 870 Lydia.
 Loughery Jas F, contr 701 34th.
 Loughery Jos, plumber, r 4625 West.
 Louia Edna C, stenogr, b 264 Park av, E
 Okld.
 Louis, see also Lewis, Luis and Luiz.
 Louis Aug, tailor, r 721 Linden.
 Louis Augusta, emp Cal Cotton Mills.
 Louis Frank, rms 579 E 12th.
 Louis Isaac, house mover, r 267 4th.

Louis Jos, bottler Okld B & M Co, r 661
 Adeline.
 Louis Jos, r 3814 Penniman av.
 Louis Jos Jr, driver, b 3814 Penniman av.
 Louis Julius, candymkr, r 725 Henry.
 Louis Robt, clk D G Lee, rms 1008 Washn
 Louis S L, tmstr Piedmont Paving Co, b
 e of Lake Shore av opp Boulay.
 Louis Saml, salsn Kahn Bros, b 664 22d.
 Louiz Manuel, emp Cal Cotton Mills.
 Loumenas Jean P, lab, b 2118 West.
 Loumenas Peter, bottler Jules Soms 2118
 West.
 Loupy Baptiste, Indrywkr, b 1085 7th.
 Loupy Justin, Indry 1085 7th.
 Loupy Pierre, Indrywkr, r 763 21st.
 Loupy Wancent, Indrywkr Parisian Indry
 b 3849 West.
 Lourine Mathew, r w s Huntington 1 n of
 Francis, Leona Hts.
 Lousch Mary (wid Manuel), r 3685 Maple
 av, Frtvl.
 Loustatol Bartholomek, butcher F Comes
 & Co, r 65th nr Green.
 Loustatol Charles, foreman F Comes & Co,
 r 65th nr Green.
 Loustaneau Henry, baker French Baker-
 ies Co, b 811 Clay.
 Loustau Jean P, Indry 1901 Linden.
 Louwill W S, flagman O T Co, r 803 Clay.
 Louvau Amelia (wid Honori), r ft Powell
 Louvau Ernest, pedlar, r 1380 61st.
 Loux, see also Loucks.
 Loux Aug, cond O T Co, r 6 St George's ct
 Love Carl L, r 692 Sycamore.
 Love E C, r 12 Onelda Apts.
 Love Edw C, phys, r 1877 5th av.
 Love Frank M, elec Okld G L & H Co, r
 Bkly.
 Love Grace, tchr John C Fremont High
 School, r Bkly.
 Love Henrietta (wid Henry), r 118 E 14th.
 Love Hilda, b 5854 Dover.
 Love Julius E, clk, b 831 16th.
 Love Louisa (wid Wm), r 485 26th.
 Love Louise (wid Albt), r 831 16th.
 Love Paul W, driver, b 831 16th.
 Love Ralph S, agt, b 118 E 14th.
 Love Robt, trav agt, r 5854 Dover.
 Love Robt L, cashr S P Co, r 1227 Myrtle.
 Love Saml K (Letts-Love), r 472 26th.
 Love Thos, clk, r 1620 13th av.
 Lovejoy Frank V, carp, r 659 E 37th.
 Lovejoy Wallace W, tchr, r 411 Edwards.
 Lovejoy Wm H L, contr 1761 12th av.
 Lovejoy Wm R, car opr O T Co, r 5592
 Tel av.
 Lovelace David F, ydman S P Co, r 2930
 Boehmer.
 Lovelace Raleigh W, eng S P Co, r 1014
 Magnolia.
 Lovelace Wade, rms 864 Washn.
 Loveland Claude, plumber, r 55 Orange av
 Loveland Emmett A, carp, r 826 30th.
 Loveland Mrs Emma F, b 1566 23d av.
 Loveland Gladys, clk Royal Creamery, b
 1566 23d av.
 Loveland Helcn M (wid Albt A), r 5426
 Dover.
 Loveland Lester E, plumber, b 1566 23d av
 Loveland Victor, porter, b 1566 23d av.
 Lovell Chas H, lawyer, r 1390 Webster.
 Lovene Catherine J (wid Emll C), r 1354
 10th av.
 Lovrich Phillip, bakery 1810 7th.
 Lovrett Linda (wid John S), r 473 20th.
 Lovett Alva E, mng, r 1070 E 24th.
 Lovett Roy H, r 1070 E 24th.
 Lovett Saml P, journalist, r 1325 4th av.
 Lovett Wm E, clk, r 1709 14th av.

HOME

Investment

Company.

Real

Estate

and
 INSURANCE

Loans

1922

Fruitvale
 Avenue

FRUITVALE.....CAL.



Phone Merritt

440

George W. Schmitt
 Heating and Venti-
 lating Co.

Heating and Ventilating Systems Instal-
 led. Sheet Metal Work of Every
 Description

1160 WEBSTER STREET
 Phones OAKLAND 3556 HOME A 3556

Lovett Winslow J, grocer 1832 23d av, r 1820 same.
 Lovick Albt H, lab, b 1258 E 10th.
 Lovick Harry P, optician, b 680 Fairmount av.
 Lovick Robt R, stationer, r 680 Fairmount av.
 Lovick Solomon, porter Pullman Co, r 1258 E 10th.
 Lovick Walter F, lab, b 1258 E 10th.
 Lovie C Edwin, asst eng Merritt Hospital, b 1525 Curtis.
 Lovie Chas A, eng Excelsior Lndry, r 1811 Grove.
 Lovie Vernon, fireman Excelsior Lndry, b 1811 Grove.
 Lovinti Jos, lab, r 612 Filbert.
 Lovosonia O, wks Excelsior Lndry.
 Lovrich Phillip, bakery 1810 7th.
 Lovrovich Wm, waiter, rms 174 8th.
 Lovsie Albt F (Eustice & Lovsie), r 607 63d.
 Lovsie Gilbert, clk, b 607 63d.
 Lovsie Lucy H, nurse 607 63d.
 Lovsie Maria B (wid Arthur B), b 607 63d
 Low, see also Lowe.
 Low Frances E (wid Fredk G), b 12 Ruth-
 erford.
 Low Fred, clk, r 5877 9th.
 Low Jas B (Low & Anderson), b 1202 E
 22d.
 Low Jas D, appr Low & Anderson, b 1202
 E 22d.
 Low Robt L, carp, r 478 58th.
 Low Wm P, mngr C G Hardy, r 377 34th.
 Low & Anderson (J B Low, A W Ander-
 son), plumbers 814 Bway.
 Lowden E Kenneth, ins agt, r 201 Athol
 av.
 Lowden Wm H, vice pres Letts-Oliver Inv
 Co, r 871 Center.
 Lowe, see also Low.
 Lowe Choy, pres, r 6433 Benvenue av.
 Lowe Earl, clk, b 175 Newton av.
 Lowe Floyd L, painter Okld G L & H Co,
 b 3712 Washn.
 Lowe Geo, mngr Acksang Co, r 323 1/2
 9th.
 Lowe Geo A, miner, r 1070 32d.
 Lowe Jas M, foreman Okld G L & H Co,
 rms 783 8th.
 Lowe Lum B, art goods, r 639 Poirier.
 Lowe Millie (wid John), r 2212 35th av.
 Lowe Romie S, clk P O, r Bkly.
 Lowe Seymour N, clk H D Cushing Co,
 rms 1762 10th av.
 Lowe Thos, towerman S P Co, b 1458
 35th av.
 Lowell Aphia (wid John P), r 1016 56th.
 Lowell Chas, lawyer, r 1390 Webster.
 Lowell Clinton J, student, b 4690 Shat-
 tuck av.
 Lowell Frances W, matron Lowell Sana-
 terium, r 3215 Fruitvale av.
 Lowell Frank A, real es, M T Minney
 Co, r w s Seminary av 3 n of Elizabeth.
 Lowell Frank S, medical director Lowell
 Sanitorium, r 3215 Fruitvale av.
 Lowell Geo F, mngr, r 1401 10th av.
 Lowell Mrs Jennie, rms 1007 San Fab av.
 Lowell Sanitorium (Incl), F S Lowell
 medical director, 3251 Fruitvale av.
 Lowenberg Herman, b 1382 8th.
 Lowenthal Herman, bkpr The Paraffine
 Paint Co, r Bkly.
 Lower Harry, carp, r 1086 41st.
 Lower Mrs Sylvia, furn rms 1086 41st.
 Lowery, see also Lowry.
 Lowery Wm, student St Mary's College.
 Lowery Wm R, driver F M Needham,
 b 917 E 24th.

LAYMANCE
REAL ESTATE COMPANY
 REAL ESTATE AGENTS AND AUCTIONEERS
 1214-1216 BROADWAY, OAKLAND
 Phones, Oak. 328 Home A 3328

Lowman, see also Lohman.
 Lowman-Jewell Co (J D Lowman, F H
 Jewell), painters 906 San Fab av.
 Lowman Jos D (Lowman-Jewell Co), r e s
 George 6 n of Warren, Fitchburg.
 Lowman Wm, bartndr, r 1373 Grove.
 Lowry, see also Lowery.
 Lowry Mrs Fannie M, b 554 23d.
 Lowry Grover L, stenogr, r 1650 Waverly.
 Lowry John (Johnson & Lowry), r Elm-
 hurst.
 Lowry John E, mining, r 554 23d.
 Lowry Mary A (wid Thos H), r 341 Grand
 av.
 Lowry Minnie C, stenogr J H Macdonald
 & Co, b 341 Grand av.
 Lowry Robt, clk Taft & Pennoyer, r 1654
 16th.
 Lowry Russell, cashr, r 4252 Terrace.
 Loy Harry, clk J L Bold, r 3207 Putnam.
 Loyd, see also Lloyd.
 Loyd D H, clk Taft & Pennoyer, r 1464
 Chestnut.
 Loyd Horace V, cashr Union Ice Co, r
 796 43d.
 Loy On & Co, Chinese mdse 405 9th.
 Lozazzara Vento, lab S P Co.
 Loze, see also Lohse.
 Loze Felix C, lab Judson Mnfg Co.
 Loze Wm P, driver Okld Pioneer Soda
 Water Co, rms 16th and Market.
 Lozica Nicholas, lab, r 718 Henry.
 Lozier Chester A, r 17 Monte Vista av.
 Luba Ludwig, millman, r 4305 Glen av,
 Allendale.
 Lubattl Louis, lab, r 1151 65th.
 Lubattl Mary, emp Levi Strauss & Co,
 b 1010 Shafter av.
LUBBEN FRED,
 Saloon 630 E 12th, r 1057 13th av.
 Lubber Anth O, car opr O T Co, r w s
 Mountain View av, I n of Olive, Elm-
 hurst.
 Lubbock Marguerite, bkpr Pierce Cycle
 Co, r Ala.
 Lubectich Lawrence, cement wkr, r 994
 Fruitvale av.
 Lubelski Anton, r 1044 Tel av.
 Lubelski Rita M, b 1044 Tel av.
 Lulen Fred, rms 1059 13th av.
 Lubin Mattie, clk Abrahamson Bros, b
 1418 Winter.
 Lubkert Adolph, notions 1421 35th av.
 Lubkert Henry, mach, b 1421 35th av.
 Lubbrothich Blais, hlpr 331 12th, rms 495
 Park av.
 Lucan Alex, clk, b 673 7th.
 Lucas, see also Lukas.
 Lucas Adolph E, bkpr, b 1113 Adeline.
 Lucas Alex, eng Western Casket Co, rms
 155 13th.
 Lucas Allen J (Oak St Planing Mill), r 602
 Apgar.
 Lucas Aug, carp S P Co.
 Lucas B H, r 1705 Tel av.
 Lucas Camille J, comp Miller & Co, r
 1401 Castro.



**Alameda
 Technical
 School**
 □
**Shorthand
 Typewriting**
 □
**Commercial
 Branches**
 □
**Business
 Education**
 □
**2000 SANTA
 CLARA AVE.**
 Phone:
 Alameda 313

ROGUE RIVER VALLEY ORCHARDS CO.
HOMES WITH AN INCOME SOLD ON TERMS
PHONE OAKLAND 2181 427 THIRTEENTH STREET, OAKLAND

Telephones
 Piedmont 364
 Home A 1464

**S. H.
 Sluus**

Wholesale
 and
 Retail
 Dealer in

**Wood,
 Coal,**

**Hay and
 ...Grain**

**Poultry
 Supplies**

3858-60-62
 GROVE
 STREET

Oakland, Cal.

ALL ORDERS
 PROMPTLY
 FILLED AND
 DELIVERED

560

1910 POLK-HUSTED CO.'S

Telephones: Oakland 485, Home A 4480

M. C. HALLAHAN

Caterer

12TH AND ALICE STS.

OAKLAND

Lucas Chas D, carp, r 521 55th.
 Lucas Christian J, b 1066 12th.
 Lucas Clarence H, carp, r 615 Hopkins.
 Lucas Dottie, clk E C Rogers, r 718 Myrtle.
 Lucas Edwin, clk, r 3953 Adeline.
 Lucas Edwin A, mcssr, b 1636 14th.
 Lucas Eleanor M (wid Constant), r 1401 Castro.
 Lucas Ernest L, clk, b 692 60th.
 Lucas Miss E, clk Taft & Pennoyer, r 3953 Adeline.
 Lucas Mrs Farina M, b 4203 Piedmont av.
 Lucas Geo C, clk, r 678 57th.
 Lucas Gerasinos, cook 809 Bway.
 Lucas Gottlieb, carp, r 1113 Adeline.
 Lucas Guy E, mech, r 738 Center.
 Lucas Henry, appr United Iron Wks, b 804 Webster.
 Lucas John, clk, rms 953 Madison.
 Lucas John J, bartndr, r rear 515 6th.
 Lucas John S, clk W, F & Co, r 1636 14th.
 Lucas Mrs Virginia, b 1155 Madison.
 Lucas Wm, lab, rms 5632 Tel av.
 Lucas Wm P, grocer Campbell cor 14th, r 1636 14th.
 Lucchesi Narciso, vegetables Free Market, r 729 Chester.
 Lucchetti Angelo, hlpr Jos Pierotti & Sons Co, b 1132 Pine.
 Lucchetti Nicholas, hlpr Jos Pierotti & Sons Co, b 861 Castro.
 Luce Ernest H, farmer, b 631 Merrimac.
 Luce Frieda, seams, b 657 60th.
 Luce Howard, driver White Baking Co, b 631 Merrimac.
 Luce H, car opr O T Co, r 3 St Georges ct.
 Luce John H, r 631 Merrimac.
 Luce Mary A (wid Walter), r 1625 25th av
 Lucerne Apartments 1479 Grove.
 Lucero Domingo, lab, r Hawley av ne cor Buena Ventura.
 Lucero Marcelino, stevedore, r 8 McElroy.
 Lucey Patk, lab Okld G L & H Co, r 740 Myrtle.
 Luchert Frank, carp S P Co.
 Luchette Giovanni, lab, r 6140 Vallejo.
 Luchetti Attilio, driver, b 159 Miles av.
 Luchetti John B, lab, Mountain View Cemetery, r 159 Miles av.
 Luchetti Wm L, meats 161 Miles av, r 159 same.
 Lucia David, barber Prospero Lucia, r 722 Linden.
 Lucia F, emp Home Tel Co, r Roslyn Apts.
 Lucia Pasquale, lab, r 943 26th.
 Lucia Prospero, barber 1118 Center.
 Lucich John, lab, b 989 Pine.
 Lucich Stephen, lab Okld G L & H Co, r 989 Pine.
 Lucie Vincent, gaswkr Okld G L & H Co, r 989 Pine.
 Lucien Theo, porter, r 1320 E 11th.
 Lucietich Geo, lab, r 1726 8th.

Lucinchi John, tmstr, b 4216 Webster.
 Luck Herman (Kennard & Luck), r E 14th ne cor Orchard.
 Luck Lorenzo D, draftsman C N Burrell, r S F.
 Luck M H, studt Polytechnic Bus Col, b 1165 Jackson.
 Luck Waverly, student, rms 178 10th.
 Luckert Henry, carp, rms 1135 E 15th.
 Luckey Wm G, fireman Eng Co 11, rms 311 13th.
 Luckhardt Russell W, clk St Paul Hotel.
 Luckman Wm, driver John Breuner Co, r 826 Fallon.
 Lucy Edw, bartndr, b 4098 San Pab av.
 Lucy Moses, tmstr Golden Gate Planing Mill, r Folger av.
 Luddy Wm H, horseman, r 1514 Park av, Emeryville.
 Ludeman Mrs H, clk Abrahamson Bros, r Ala.
 Ludemann Adolph F, grinder A W Ludemann, r Ala.
 Ludemann Adolph W, cutlery 1056 Bway and 213 Tel av, r Ala.
 Ludemann Carrie L (wid John), r 910 West.
 Ludemann John M, clk P J Myers, r 910 West.
 Ludig D S, eng S P Co, r 1521 9th.
 Ladinghouse Geo H, blksmith, r 804 11th.
 Ludlam J W, mach S P Co, r 534 35th.
 Ludlow Edw L, mach S P Co, r 1614 8th.
 Ludlow Geo W, auditor Okld Bank of Savings, r 1614 8th.
 Ludlow Jas G, master mariner, r 688 62d.
 Ludlow Jos, clk Western Lbr Co, r Ala.
 Ludlow Jos, clk, rms 180 7th.
 Ludlow Mary J (wid Wm B), r 1614 8th.
 Ludlow Wm, lab Western Lbr Co, r Ala.
 Ludolph Mrs Agnes, b 841 Athens av.
 Ludwig Frank J, clk, r 884 55th.
 Ludwig Fred, lab, r 6627 Green.
 Ludwig Meta (wid Wm), b 966 Cypress.
 Ludwig Wm, died Oct 20, '09, age 38.
 Ludwig Wm, clk Theo Gler Co, rms 610 14th.
 Ludwig W, clk Taft & Pennoyer, r 1010 Kirkham.
 Luedenhansen Oscar, pharmacist, r 3202 E 17th.
 Luedke Marie, cash girl Hale Bros (Inc), b 268 17th av.
 Lueneburg Bernhard, painter, r 1462 32d.
 Lueninghoener A, painter G F Neece Co.
 Luetgert Arnold C, mech eng, r 801 Magnolia av.
 Luebkehan Alfred, clk, b 1642 Filbert.
 Luebkehan Carl, blksmith, b 1642 Filbert.
 Luebkehan Henry, horseshoer 1015 Harrison, r 1642 Filbert.
 Lueck Fred F, r 1211 E 24th.
 Lueddeke Herman, grocer 904 7th, r 4906 Melrose av.
 Lueddeke Wm, bartndr, r 1105 51st av.
 Luedeking Chas A, window dresser Bowman & Co, r 728 19th.
 Luft Herman, r 1000 E 26th.
 Lufkin Chas E, died June 24, '09, age 62.
 Lugg Arthur W, bkpr F Comes & Co, r Bkly.
 Lughammer Anton J, tel opr, b 808 Kirkham.
 Lughammer Arthur, tel opr, b 1324 5th.
 Lughammer John, janitor Slibbet Mfg Co, r 1324 5th.
 Luhnisen Henry G, bkpr Wm Cluff Co, r Ala.
 Lühr Anna (wid John E), r 932 Magnolia.

DIEHL'S HAIR STORE

Wig Making and Gents' Toupees a Specialty

TEL. OAKLAND 316 HOME A 4749

Hair Dressing, Cutting, Shampooing,
 Manicuring, Facial Massage, etc.

All Kinds of Cosmetics and Perfumes

469 FOURTEENTH STREET

W. H. GRAHAM

Plumbing, Steam and Hot Water Fitting

RECOMMENDATIONS FOR AND REMODELING OF RESIDENCE WORK OUR SPECIALTY

Telephones: Merritt 510, Home B1510

569 East Twelfth Street, Oakland

OAKLAND CITY DIRECTORY 1910

561

Rooms 303-304-305
Bacon Block, Oakland

WE COLLECT YOUR BILLS
FINANCIAL RATINGS

Rooms 911-913 Phelan Bldg.
San Francisco, Cal.

OAKLAND PHONES (OAKLAND 1934)
(HOME A1246)

SAN FRANCISCO PHONES (DOUGLAS 641)
(HOME C2736)

DEAN LAW & COLLECTION CO., INC.

Luhr C W, fireman S P Co, r 1321 Walnut.
 Luhr Ernest, clk H & S C Bercovich, b 356 Moss av.
 Luhr John H, bkpr, r 356 Moss av.
 Luhr Lorin E, bkpr, r 3826 Clarke.
 Luhr Wm F, eng S P Co, r 1321 Walnut.
 Luhrs Johanna, trimmer John Klein, r 1310 Market.
 Luhrs Mrs Eleonore, r 967 26th av.
 Luigi Goasco, lab, r w s Oakland av 1 s of 3d, Elmhurst.
 Luigi Z, ironwkr Judson Mnfg Co.
 Luis, see also Lewis, Louis and Luiz.
 Luis John, lab S P Co.
 Luis John S, driver Jersey Milk, Cream and Butter Co.
 Luis Manuel E, dairyman, r 813 60th.
 Luise Biase, bootblk 902 Washn.
 Luiz Antone, lab, r 1364 18th av.
 Luiz John, r 142 Hannah.
 Luiz Jos, ironwkr, r 215 Louise.
 Luiz Manuel J, lab, r 6148 Baker.
 Lujan Jas, cook 470 9th.
 Lukas, see also Lucas.
 Lukas Bros (Nicholas and Manuel), conf 871 and restaurant 873 Bway, fruits 457 8th.
 Lukas C A, stenogr Okld G L & H Co, r 1113 Adeline.
 Lukas Manuel (Lukas Bros), rms 834 Franklin.
 Lukas Max (Lukas & Zambukos), r 1230 23d av.
 Lukas Nicholas (Lukas Bros), rms 834 Franklin.
 Lukas Otto, awning hngr T Dahl & Co, b 155 8th.
 Lukas & Zambukos (Max Lukas, Geo Zambukos), conf 1230 23d av.
 Luke Abt T, cond O T Co, r 478 49th.
 Luke Alice, b 1428 Franklin.
 Luke Florence, tchr Piedmont School, b 1428 Franklin.
 Luke Frances, seams, rms 1114 11th av.
 Luke Fredk G, tailor Jos Berlock, r 5 Leona Hts Cottage.
 Luke Geo D, salsn, r 1119 53d av.
 Luke Henry, biksmith, r 1428 Franklin.
 Luke Low, died July 21, '09, age 50.
 Lukens Edw G, r 1362 Jackson.

LUKENS G RUSSELL,

Attorney and Counsellor at Law 207 Syndicate Bldg, 1218 Broadway, r S F.
 Lukens Lida J (wid Abram B), r 232 Mather.
 Lukens Rhea A, cashr Sherman, Clay & Co, b 232 Mather.
 Lukens Shirley B, sec, b 232 Mather.
 Luker Ralph A, gardener W A Magee.
 Lukey Mattie J, bkpr Griffin-Skelly Co, r Hayward.
 Luktas J Aug, carp, r 1120 53d av.
 Lullch Vincent, waiter, rms 1615 9th.
 Lull Henry M, eng S P Co, r 2152 Blake.
 Lulu G McClay, nurse 408 Oakland av.
 Lum Blau Kee, genl mdse 909 Webster.
 Lum Leung, died June 19, '09, age 53.
 Lum Weh, phys 364 9th.
 Lumbermen's Club, 507 Okld Bank of Savings bldg.
 Luminsky Harry, meter repr Okld G L & H Co, r 1569 1/2 Bway.
 Lummis Fredk S, r 846 Jefferson.
 Lummis Wm G, mining, r 25 Pacific av.
 Lumsden Mrs Jennie, r 776 13th.
 Luna Romeo J, clk Okld Billiard Parlors, r 558 20th.
 Lunardi Albt L, cond O T Co, r 12 Warder.

Lund Antone, painter Elmhurst, r n s Chestnut 1 w of Mountain View av, Elmhurst.
 Lund Augusta (wid Jas), r 1033 Adeline.
 Lund Chas O, ydman S P Co, r 1513 9th.
 Lund Christian F, contr 1233 Foothill boul.
 Lund Edw A, hardware 868 San Pah av, r Ekly.
 Lund Geo, baker Hale Bros (Inc), r 629 Tel av.
 Lund Hans N P, acct Mountain View Cemetery, r 4286 Howe.
 Lund Hans R, driver Anheuser-Busch Brewing Assn, r 57th av sw cor Harmon.
 Lund Henry, lab, rms 715 Webster.
 Lund Howard, painter, r rear 1170 E 14th.
 Lund John R, cable splicer, r 4 Prentiss av.
 Lund John S, cabinet mkr Sterling Showcase Mnfg Co, r 3011 Pleitner av.
 Lund John W, porter Bowman & Co, r 1523 Webster.
 Lund Jorgen P, carp, r 527 E 14th.
 Lund J Oscar, lab, r 1311 Oakland av.
 Lund Nince, b 3900 Bway.
 Lund Otto, clk W S Mackay & Co, b 615 17th.
 Lund Paul P, painter, b 4165 Piedmont av.
 Lund Peter, painter, b n s Chestnut 1 w of Mountain View av, Elmhurst.
 Lund Peter L P, real est 2096 48th av.
 Lund Peter S, coachman, r 1230 Tel av.
 Lund Sophie H, died Nov 13, '09, age 75.
 Lund Wm J, meats 4042 Piedmont av.
 Lundberg Adelaide W, cashr Jackson Furn Co, b 5400 Tel av.
 Lundberg Gus, ctr Pac Coast Lbr & Mill Co, r 578 12th.
 Lundberg Henry, lab Griffin-Skelly Co, r 1921 Linden.
 Lundberg Hugo, lab, r 1921 Linden.
 Lundberg Mauritz L, driver Kohler Bros, r 5713 Dover.
 Lundborg Irving I, r 643 Walsworth av.
 Lundborg Peter, tailor Brown & McKinnon-H E Curzon Inc, r 3701 Carrington.
 Lundeen Biena (wid Chas), r 105 Sunny-side av, Piedmont.
 Lundegaard Edw, student, b 1228 Chestnut.
 Lundegaard Rev Ellert J, r 1228 Chestnut.
 Lundegaard Stanley, millman, b 1228 Chestnut.
 Lundegreen Stanley, appr Sunset Lbr Co, b 574 20th.
 Lundgren Arne A, lab, r 1158A E 22d.
 Lundgren Carl, tailor, r 941 Kingston av.
 Lundgren Chas G, lab Sterling Showcase Mnfg Co, rms 827 Castro.
 Lundgren John, bartndr 859 Washn, rms 537 8th.
 Lundin, see also London.
 Lundin Aug, grocer 1152 7th, r 1127 Magnolia.
 Lundin Geo H, bartndr, rms 570 William.
 Lundine John, mariner, r 1719 Myrtle.
 Lundquist Chas, mstr mariner, r 1604 41st av.
 Lundquist Ludwig, mngr J W Roach, r S F.
 Lundquist Marie (wid Chas), b 2132 Adeline.
 Lundquist Theo J, carp, b 128 Hollis.
 Lundstedt Peter O, carp, r 1445 51st av.
 Lundstrom Alfred, brkman, r 1501 1/2 8th.
 Lundstrom Frank, elec S P Co, r 857 Campbell.

POLK'S LUMBER DIRECTORY OF THE UNITED STATES
A COMPLETE EPITOME OF THE LUMBER
::: TRADE AND KINDRED INTERESTS :::

Baldwin Building & Investment Co.

H. W. BALDWIN, Manager
Office Hours 10-12

CONTRACTORS AND BUILDERS--DESIGNERS OF ARTISTIC HOMES
BUILDING LOANS--PLANS FURNISHED AT REASONABLE RATES

Res. Phone Berkeley 2195

Office and Mill, 2610 SHATTUCK AVE., Phone Berkeley 5375

562

1910 POLK-HUSTED CO.'S



If You Must Move, See That You Move Right
1070 BROADWAY

Lundstrom H A, brkman S P Co, r S F.
Lundstrom Nels A, shoemkr 1704½ 7th, r Bkly.
Lundvall Geo H, hlpr Pac Coast Lbr & Mill Co, r 2020½ Union.
Lundy Aaron L, r 148 Dracena av.
Lundy Alleeen, student Mills College.
Lundy David R, stenogr, b 914 E 24th.
Lundy Eva (wid Pleasant), rms 733 Myrtle.
Lundy Isaac, billiards and pool 1330 Park av, Emeryville.
Lundy Jemima (wid David), r 914 E 24th.
Lung Chong & Co, Chinese goods 319 San Pablo av.
Lung D P, shoemkr 307 5th.
Lung Sing, Indry 459 25th.
Lung Sing & Co, ladies' furnishings 959 Bway.
Lunge Christopher, pool 1117 36th, r 2302 Adeline.
Lunge Niles C, horse dlr, r 2307 Adeline.
Lunigo Pasquale, lab, r 14 McElroy.
Luning Nicholas T, mgr, r 1811 14th av.
LUNING OSCAR T,
r 3855 Tel av.
Luns J C, eng S P Co, r 1046 Peralta.
Lunsford Arthur M, carp, r 1126 53d av.
Lunsford C Herbert, bookbndr, r 1518 25th av.
Lupey D, wks Excelsior Indry.
Lupis Antone, lab, r 865 Willow.
Lupis G, wiper S P Co, r 662 Peralta.
Lupis Jas, emp S P Co, r 805 Willow.
Lupis L, lab S P Co, r 1814 Atlantic.
Lupis M, wiper S P Co, r 721 Lewis.
Lupis Nicholas, emp S P Co, r 1664 Pacific.
Lupis Peter, cleaner Pullman Co, r 1663 Pacific.
Lupis Peter P, emp S P Co, r 1663 Pacific.
Lupis Ralph, waiter, rms 909 Grove.
Luppy R T, eng S P Co, r Boyd nr Clifton.
Lupton Arthur J, salsn, r 435 62d.
LUPTON ARTHUR J,
Pacific Coast Mngr Western Elaterite Roofing Co, Central Ct Bacon bldg, r 435 62d.
Luqua Peter, special officer, r 1761 Highland av.
Luquero Jas, lab S P Co, rms 1725 5th.
Lurati Carlo, r e s Oakland av 2 s of 3d, Elmhurst.
Lurati Jos, painter, b 1167 Center.
Lurati Jos, painter, r 1707 12th.
Lurie Debbie, clk, b 240 E 11th.
Lurie Harry, salsn D F Minney, r 240 E 11th.
Lurline The, furn rms 278 11th.
Lurston Clifford, finisher John Breuner Co, r 833 Brush.
Luschar Frank, ironwkr, r 1328 E 11th.
Luschar Jennie, emp Cal Cotton Mills, r 1328 E 11th.

Luschar Robt, stableman Jacob Wehrle, b 809 E 14th.
Lush Clarence E, designer, r 454 Alcatraz av.
Lushevich Geo, roofer Mackenzie Roof Co.
Lusk Horace B, b 5723 Doyer.
Lusk Mark, carp, r 65 Orange av.
Lustig Jacob, painter, r 1460 50th av.
Lutgen Bertha (wid Herman), r 1421 13th.
Lutgen Fredk H, lineman O T Co, b 1421 13th.
Lutgen Geo V, ydman S P Co, r 1421 13th.
Lutgen John P, colr A J Nor, r Arcade Hotel.
Lutgen Lizzie, clk, b 1421 13th.
Luth Fredk H, cond O T Co, r 1117 8th av.
Luth John F, fireman, r w s Berlin 1 n Walter av, Elmhurst.
Luth John G, lab, r 1115 8th av.
Luth Lizzie C, b 1110 7th av.
Luth Louisa (wid John), r 1110 7th av.
Luthe Marion A (wid Herman), r e s Clara 1 s of Oscar, Elmhurst.
Luthe Nelly H, musician, b M A Luthe, Elmhurst.
Luthe V Bernice, artist, b M A Luthe, Elmhurst.
Luther Alfred H, insp'tr S P Co, r Seminary av, cor E 14th.
Luther Caroline (wid Godfrey), r 761 18th.
Luther Helen (wid Adolph), dressmkr, r 761 18th.
Luthe John H, housemover 961 39th, b 957 same.
Lutkey C H, acct O T Co, r Ala.

Bay City Well Works

Well Drilling, Boring and Pump Work

Warehouse and Shop

Park Ave. & Horton St., Emeryville

Geo. P. Marcus, Proprietor

Phone Piermont 2770

Em. 1046 54th St., Oakland

Lutkey Wm G, steward Chem Eng Co 1, b 202 8th.
Lutticker Frank, lab Westinghouse Elec & Mfg Co, r S F.
Lutton T J, rms 952 8th.
Luttrell Frank M, melter, r 960 Stanford av.
Luttrell Harry J, foreman, r 1652 16th.
Luttrell Hiram A, lawyer 58 Bacon bldg, r 826 Franklin.
Luttrell Lila, clk Kahn Bros, b 1652 16th.
Luttrell R, clk Taft & Pennoyer, b 1652 16th.
Luty Ella R (wid Fredk E), r 1244 Poplar.
Lutz Anita, student, b 821 28th.
Lutz Frank, driver French Bakeries Co, b 811 Clay.
Lutz Herman, b 3600 Tel av.
Lutz Herman, emp Hotel St Mark, r 2817 Lemon.
Lutz Isaac H, paper hanger, r 1415 12th av.
Lutz Jacob, r 2039 22d av.

THIS DIRECTORY IS ALWAYS
PRINTED BY THE JOB PRINTING DEPT.

OF THE **TRIBUNE**
LARGEST FINEST CLASS IN OAKLAND
PUBLISHED WEEKLY

READ THE

Saturday Evening Post

EVERY NEWS STAND

MEANS EVERYTHING IN
OAKLAND
TWELFTH AND JACKSON STS.
The Best the World Affords
Studebaker
AUTOMOBILES AND VEHICLES

MARTIN KNUDSEN & CO.

CEMENT AND CONCRETE WORK

120 RIO VISTA AVE., OAKLAND Phone A 4274 *Buttams, Floors, Siewalk*

OAKLAND CITY DIRECTORY 1910

363

Lutz John, lab, r 8th bet Pine and Cedar.
Lutz John, clk, r 1011 24th.
Lutz John E, mining, r 576 31st.
Lutz Karl, clk, b 821 28th.
Lutz Ludwig (Lutz & Stoll), r 821 28th.
Lutz & Stoll (Ludwig Lutz, Fredk Stoll),
meats 406 San Pab av.
Luvisa Paul, metalwkr, r 6101 Baker.
Luvisi Alma, clk, b 1043 60th.
Luvisi Angelo, r 1043 60th.
Luvisi Paul, metalwkr, r 6101 Baker.
Luvisi Rosa, clk, b 1043 60th.
Luvisone Louis, lab, b 71 McAdam.
Luxon The, furn rms 1603½ Bway.
Luz Fredk M, barber J B Taveira, b 807
Campbell.

Luz Manuel, lab, b 1687 12th.
Luz Mary (wid Anth M), r 1687 12th.
Luz Mary, indrywkr, b 1687 12th.
Luzzadder Walter F, eng S P Co, r 1232
Magnolia.

Lyall Mrs Winifred, r 266 11th.
Lycke Jas, deckhand S P Co, r 240 Han-
nah.
Lycke John, deckhand S P Co, r 240 Han-
nah.

Lyda J W, truckman S P Co.
Lydell Geo, hlpr Barton-Stephenson Co, r
546 Williams.
Lydiatt Mrs Florence, r 546 William.
Lydiatt Geo, candymkr Barton-Stephen-
son Co, b 546 William.

Lydiatt Olivia E, clk, b 546 William.
Lydixsen A, lab P M Holst & Co, r 5003
E 14th.
Lydixsen Geo H, contr 1252 E 16th.
Lydishen Geo H Jr, carp, b 1252 E 16th.
Lydixsen Thos P, carp, b 1252 E 16th.
Lydixsen Walter W, clk East Side Hdw
& Tool Co, b 1524 E 16th.

Lydson Henry, messr Owl Drug Co, rms
952 Willow.
Lydson Kate, clk, b 952 Willow.
Lydson Nellie C, clk Howell-Dohrmann Co,
b 952 Willow.
Lydson Nora, dressmkr Kahn Bros, b 952
Willow.

Lydson Patk H, lab, r 952 Willow.
Lyford L D, cond O T Co, r 72 San Pab av
Lyhana Thos, hod carrier, b 1050 Peralta.
Lyhne Peter, carp, b 528 34th.
Lyle Edyth, actress Ye Liberty Playhouse,
b Hotel Athens.

Lyle Mrs Elizabeth, r 1067½ 32d.
Lyle Jas W, solr, b 590 22d.
Lyle Saml S, tmstr J P Taylor.
Lyman Bernard F, tmstr, b 1615 Adeline.
Lyman Edw H, clk, r 1617 13th.
Lyman Edwin B, driver, r 1555 Myrtle.
Lyman Mrs Fannie A, r 1105 Alice.
Lyman Harry, mstrmariner, b 488 49th.
Lyman John, indryman, r 1615 Adeline.
Lyman Lib M, restaurant 4873 Tel av.
Lyman Lyford L (Magill & Lyman), r e s
Peralta av 3 s of S P tracks, Elmhurst.
Lyman Richd M, lawyer, r 52 Santa Clara
av.

Lyman Rollin A P, b 1105 Alice.
Lyman Wm E, auditor, rms Bay View av
2 e of MacMillan av.
Lymrin Antone, lab S P Co.
Lynas John F, nngtr Cal Book Bindery, r
516 11th.
Lynas Mary (wid John C), r 569 11th.
Lynas Robt I (Miller Press), b 569 11th.
Lynch Amanda W (wid John), r 567 63d.
Lynch Anita M, bkpr, b 512 41st.
Lynch Annie A (wid Michl), r 1159½ 32d.
Lynch Belle (wid Jeremiah), r 1071 12th av
Lynch Bessie, music tchr 469 Moss av.
Lynch Brian, hlksmith, rms 1158 Peralta.

Construction Motors Repairs Fixtures Supplies

Berkeley Electric Company

M. G. YARNELL, Mgr.

Office 2123 CENTER ST. BERKELEY 2019
Residence 1919 LORINA ST.
Phone Berkeley 5915

Lynch Catherine (wid Geo), b 1648 Grove.
Lynch Catherine (wid Timothy), b 1725
Market.

Lynch Catherine, died May 20, '09, age 61
Lynch Catherine A (wid John), r 226 9th.
Lynch Ceclia A, bkpr Am Creamery Co,
b 1101 14th.

Lynch Chester A, elec, b 1159½ 32d.
Lynch Danl, driver, r 1620 Myrtle.
Lynch Danl J, wellborer 2401 Peralta av.
Lynch David J (Dunlevy & Lynch), r 1725
Market.

Lynch Edw J, elec, b 1159½ 32d.
Lynch Edw M, grocer 1648 Grove.
Lynch Edw S, clk, b 1194 Park av, Emery-
ville.

Lynch Ellen G (wid Jas), b 3519 Washn,
Frtvl.
Lynch Ermine, clk, b 567 63d.
Lynch Eugene, emp U S Customs, r 512
41st.

Lynch Geo F, plumber Hampton Bros, rms
263 5th.
Lynch Harry, clk, b 661 E 31st.
Lynch Harry P, clk Sunset Gro Co, b 661
Lincoln.

Lynch Harry T, b 507 Walsworth av.
Lynch Helen (wid John), r w s 5th av 1 n
of 2d, Elmhurst.
Lynch Henry, shoemkr 488 51st.

Lynch Henry J, lab, r 733 Filbert.
Lynch H T, clk Key Route, r Bkly.
Lynch Jas, bkprn S P Co, r 1657 16th.
Lynch Jas, cigars 401 14th, r 1451 9th.
Lynch Jas D, bakery 4134 E 14th, b 3519
Washn, Frtvl.

Lynch Jas F, clk, r 3317 E 9th.
Lynch Jas K, pres Columbian Mutual
Bldg & Loan Assn, r Ala.
Lynch Jas M, zalsn Kahn Bros, r San
Leandro.

Lynch John, lab S P Co.
Lynch John, lab, r 810 Alice.
Lynch John, gardener, rms R R Dawson,
Elmhurst.
Lynch John, rms 704 Tel av.

Lynch John, watchman, r 1015 E 15th.
Lynch John A, died June 11 age 69.

LYNCH JOHN F,

Capt of Police City Hall, r 469 Moss av.
Lynch John R, paymaster U S army, b
821 36th.

Lynch Jos, inspr, b 963 Center.
Lynch Jos P, emp S P Co, r 805 Peralta.
Lynch J, car opr O T Co.
Lynch J J, ydman S P Co.

Lynch Kathleen B, stenogr, b 226 9th.
Lynch Katherine, milliner M E Ryan, r
669 11th.
Lynch Laurence F W, clk, b 226 9th.
Lynch Mabelle C, bkpr E M Lynch, b
1648 Grove.

Lynch Maggie, emp Cal Cotton Mills.
Lynch Margaret, bkpr Mrs S B Tanner,
b 911 Market.
Lynch Margaret E (wid David J), r 1725
Market.

P
A
T
E
N
T
S

Trade
Marks
Copy
Rights

Harry C.
Schroeder

415-416
FIRST
NATIONAL
BANK
BUILDING

Tel. Oakland 2751
Home A2575

Western Heavy Hardware & Iron Co. Inc. 420-422-424-426 NINTH ST.

C. A. NESBITT, Mgr. Jobbers in Carriage Materials, Hardwood Lumber, Iron and Steel
All Kinds Mill, Machine Shop and Blacksmith Supplies

PHONES OAKLAND 5242
HOME A 4242

Esterly Construction Co., Inc.

CEMENT CONTRACTORS
2136 CENTER STREET BERKELEY, CAL.

PHONE BERKELEY 37

WALKS
FOUNDATIONS
WALLS
STEPS, CURBS

564

1910 POLK-HUSTED CO.'S



THE WESTERN ELATERITE ROOFING CO.
SOLE MANUFACTURERS OF
ELATERITE ROOFING, ELATERITE DRILL TAP BECKING, ELATERITE RAILROAD CAR ROOFING, "WERCOS" LIQUID CEMENT ROOF COATINGS, "WERCOS" WATERPROOFING AND ELATERITE PAINTS GENERAL OFFICES AND FACTORY, DENVER, COLO.
A. J. LUPTON, PACIFIC COAST MANAGER
CENTRAL COURT, BACON BLDG., OAKLAND, CAL.
Phone: Oakland 2318, Home 42518



Lynch Mary A (wid Jacob G), b Lake Park av se cor Lake Shore av.
 Lynch Maurice, lineman, r 1355 16th.
 Lynch May C, b 810 Alice.
 Lynch Michl M, housemith Judson Mufg Co, b 509 Walsworth av.
 Lynch Monica H, clk, b 226 9th.
 Lynch Nealon E, brklyvr, b 810 Alice.
 Lynch Patk G, saloon Harlan nr Race Track, r 1194 Park av.
 Lynch Peter B, sec Grayson-Owen Co, r 1081 59th.
 Lynch Ralph, clk, b 1048 E 15th.
 Lynch Richd, r 512 44th.
 Lynch Mis Rose, r 493 1/2 48th.
 Lynch Rnette, supervisor of music City Schools, r San Leandro.
 Lynch Thos, bartndr, rms 539 20th.
 Lynch Veronica M, clk, b 226 9th.
 Lynch W F, turfman, rms 591 San Bab av.
 Lynch Wm F, tel opr, r 1126 E 17th.
 Lynch Wm F, phys, 7233 E 14th, b 99 Michigan av, elmhurst.
 Lynch Wm H, clk, r 1151 45th.
 Lynch Wm J, ins agt, rms 1742 Grove.
 Lynd, see also Lind and Lindh.
 Lynd Abt P, carp Okld Meat Pkg Co, r 1333 Peralta.
 Lynd Jennie M (wid Wm J), b 44 Athol av.
 Lynd John, clk Pac Motor Supply Co, rms 1054 Bway.
 Lyndon, see also Linden.
 Lyndon Michl J, gardiner, b 1723 19th av.
 Lynds Florence, hlpr Pac Manifldg Book Co, r Bkly.
 Lyng, see also Linge.
 Lyng Alice, stenogr, b 489 24th.
 Lyng Henry J, news agt, b 489 24th.
 Lyng Jas, r 489 24th.
 Lyng J, emp S P Co, r 1563 7th.
 Lyng Lizzie, b 489 24th.
 Lyng Rasmus P, fuel 1350 Foothill boul, r 1480 Mitchell.
 Lynn, see also Linn.
 Lynn Anth J, plasterer, r 597 63d.
 Lynn Edw M, r 167 Kempton av.
 Lynn Electric Works, J R Trego mngr, 959 Webster.
 Lynn Geo D, r 1417 47th av.
 Lynn Jas S, carp S P Co.
 Lynn John, hlpr Standard Gas Eng Co, r 1015 E 15th.
 Lynn John F, acct, b 1170 E 20th.
 Lynn Patk J, lab, b 455 34th.
 Lynn S, solr West Coast Life Ins Co, r 571 Tel av.
 Lynn Thos, iab, b 455 34th.
 Lynow Henry, elec, b 1056 48th.
 Lynow Johanna (wid John), r 1056 48th.
 Lynow Robt, carp, b 1056 48th.
 Lyon Mrs Alice E, Christian Scientist 1291 Howe.
 Lyon Anton, towerman S P Co, r 823 Kirkham.

LYON BRADFORD M,
 (Howatt & Lyon), r 3640 Fruitvale av.
 Lyon Chas E, colr Merchants' Protective Assn, r 685 35th.
 Lyon Columbus P, carp opr O T Co, r 1369 6th av.
 Lyon David L, salsn, r 2210 Andover.
 Lyon Edmund C, pres Lyon Storage & Moving Co, r 548 28th.
 Lyon Elizabeth (wid Carliss A), r 1135 Hopkins.
 Lyon Mrs Elizabeth G, nurse 929 Pine.
 Lyon Fred, salsn, rms 415 20th.

Lyon Geo F, mngr, r 4291 Howe.
 Lyon Harvey B, mngr, r 804 12th.
 Lyon Harvey B, sec and mngr Lyon Storage & Moving Co, r 804 12th.

LYON HOUSE,
 Mary Taft Propr, Furnished Rooms 7321 E 14th, Elmhurst.

Lyon Jane, nurse Merritt Hospital.
 Lyon John, lab, r 3624A Fruitvale av.
 Lyon John L, r 804 12th.
 Lyon Mrs John L, treas Lyon Storage & Moving Co, r 804 12th.
 Lyon Julius A, pharmacist, r 6612 Tremont.
 Lyon Richd H, trav agt, r 1800 23d av.
 Lyon Simeon G, eng S P Co, rms 415 20th.
 Lyon Storage & Moving Co, E C Lyon pres, Mrs J L Lyon treas, H B Lyon sec and mngr, 437 14th.
 Lyon Wm W, salsn, r 1012 33d av.

LYONNAIS CLEANING WORKS,
 Jos Martin Propr, 474 25th. (See Classified Dyers and Cleaners.)

LYONS ADAM,
 Physician and Surgeon 62-63 Delger bldg 473 14th, Hours 10-12 A M and 2-4 P M, Evenings and Sundays by Appointment, Phones Okld 9044, Home A2044; r 470 E 14th.

Lyons Agnes, b 775 8th.
 Lyons Bert J, solr Pac Coast Biscuit Co, r Ala.
 Lyons Catherine (wid Cornelius), r 447 37th.
 Lyons Chas, solr F C Joorfetz.
 Lyons Chas (John J Blake mngr), tailor 958 Bway.
 Lyons Cornelius O, b 1610 12th.
 Lyons C P, shoemkr Cahn Nickelsburg & Co, "S F".
 Lyons Danl, carp S P Co, r 1823 Shorey.
 Lyons D L, dept mngr Abrahamson Bros, r 2210 Andover.
 Lyons Eleanor, seams A W Reiber Co, r Ala.
 Lyons Emma L (wid Chas), r e s Lucas av 4th of Rudsdale.
 Lyons Frank, printer, b 5806 Adeline.
 Lyons Frank, rms 715 8th.
 Lyons Fredk N, seaman, b 5185 Bway.
 Lyons Floyd, r 5806 Adeline.
 Lyons Geo, towerman S P Co, b 823 Kirkham.
 Lyons Grace, tchr Lafayette Grammar School, b 6444 Hillegass av.
 Lyons Harry, dept mngr Hale Bros (Inc), r S F.
 Lyons Harry D, sign writer, r 1216A E 24th.
 Lyons Henry, carp, b 660 6th.
 Lyons Henry, eng S P Co, r 941 Myrtle.
 Lyons Henry A, piper S P Co, r 809 Henry
 Lyons Jas B, eng S P Co, r 926 Myrtle.
 Lyons Jas E, foreman, r 1208 8th.
 Lyons Josephine B, stenogr, b 926 Myrtle.
 Lyons J Edwin, student, b 839 38th.
 Lyons Leon L, waiter, r 1270 1/2 7th.
 Lyons Mrs Loraine, retoucher R E Schwarz, rms 1003 12th.
 Lyons Margaret F, r 447 37th.
 Lyons Peter M, shoemkr J H Gabriel, r S F.
 Lyons Sarah (wid Harvey), r 5808 Park.

F. WILLIS SHARPE Gold and Silversmith
487 Fourteenth St., Bet. Broadway and Washington
Phone Oakland 3578
OAKLAND, CAL.

EMERYVILLE HARDWARE and TOOL CO.*Builders' Hardware, Stoves, Kitchen Utensils, Mixed Paints***Opposite First National Bank of Emeryville****SAN PABLO AVE. AND 40th ST.****OAKLAND CITY DIRECTORY 1910****565**

Lyons Sarah (wid John J), r 6444 Hille-
gas av.
Lyons Swan, lab, r 809 Henry.
Lyons Thos F, mach Judson Mngf Co, b
326 Myrtle.
Lyons Wm E, bkpr, r 1211 West.
Lyons Wm L, master mariner, r 1066
10th av.
Lyons W A, fireman S P Co, r 1177 5th.
Lyric Orchesira, H G Rolcker cond, 575
13th.
Lyric Theater, Haase & Kerlekin mngrs,
1064 Bway.
Lypst Edw, lab S P Co.
Lytcgens Julius W, cigar mnfr, r 1808 Ade-
line.
Lytjen Lillian, musician, r 1735 Adeline.
Lytjen Marlinus, music tchr A T Stewart,
b 1735 Adeline.
Lytjen Oscar, lab, r 1735 Adeline.
Lytle, see also Little.
Lytle Geo W, painter, r 1115 30th.
Lytle Wm D (Williams & Lytle), r 1736
Linden.
Lytle Wm L, dentist, b 1736 Linden.
Lytton Edith, b Marie Lytton.
Lytton Marie (wid Chas), r e s Henry 5
n of Warren.

Mc

McAfee J Furman, driver H N Gard, r
1013 12th.
McAdam Alex, contr 4920 Webster.
McAdam Donald, stonetchr, r 811 22d.
McAdams Edw L, housemover, r 1860
West.
McAdams Edw T, bkpr, r 1860 West.
McAdams Margaret E, clk, b 1482 32d.
McAdams Margaret J (wid Willis), b 1482
32d.
McAdams Wm G, colr, b 1860 West.
McAfee Bros (R B and J M), poultry
raisers e of n end of Peralta av, Ftrvl.
McAfee Chester R, weaver Western Wire
Mattress Co, r 4113 Gilbert.
McAfee John, lab, rms 1772 7th.
McAfee John M (McAfee Bros), r e of
n end of Peralta av, Ftrvl.
McAfee J A, cond O P Co, r 4210 Tel av.
McAfee Robt E (McAfee Bros), r e of
n end of Peralta av, Ftrvl.
McAfee Robt J, driver John Wieland
Brew Co, r 491 26th.
McAfee Wm H, r 4113 Gilbert.
McAfee Wm S, carver, b 4113 Gilbert.
McAleaney Patk H, plumber, r 826 21st.
McAleese David W, lino opr, r 812 47th.
McAlexander Eugene, carp, r 4613 Henry,
Ftrvl.
McAllaster Birdsall A, land com, r 1407
7th av.
McAllaster Cynthia J, b 1407 7th av.
McAllaster Turner, stenogr, b 1407 7th av.
McAllis Wm, locksmith J A Jones, rms
412 10th.
McAllister Alex, r 836 29th.
McAllister Alice, tchr Washington School,
r Bkly.
McAllister Allister, clk, b 836 29th.
McAllister Arch, clk, b 836 29th.
McAllister Clarence A (Archambeault &
McAllister), r 3916 Howe.
McAllister Francis, clk Jas McAllister, r
857 Peralta.
McAllister Grace, tchr Washn School, r
Bkly.

McAllister Harry L, sec and mngr, r 129
Linda av.
McAllister Jas, plumber 1600 7th, r 1311
12th.
McAllister John C, clk Braley-Grote Furn
Co, r 1311 41st av.
McAllister Margaret (wid Saml), dress
mkr 865½ Madison.
McAllister Maud (wid Clarence A), r 3916
Howe.
McAllister Oscar O, student, b 1318 7th.
McAllister Rans, steamftr S P Co, b
1318 7th.
McAllister Robt, driver J H Davidson, r
rear 840 59th.
McAllister Robt A, dry goods 501 San
Pablo av, r 509 Fairmount av.
McAllister Robt M, clk, b 836 29th.
McAllister Mrs Robertina, r rear 840 59th.
McAllister Wallace B, b 1318 7th.
McAllister Wm W, clk A J Nor, r 1604
7th.
McAlpine Bertram, mach Keystone Motor
Car Co, r 1185 E 12th.
McAnany John S, r 516 35th.
McAndrews Jas, carp S P Co.
McAravy Robt E, lab S P Co.
McArdle J Frank, solr R H Chamberlain,
b 1070 E 24th.
McArliffe Mrs P, hlpr Pac Manfolding
Book Co.
McArthur, see also MacArthur.

McARTHUR BERT S,Real Estate and Insurance 1145 E 14th,
Phone Merritt 99.

McArthur Chas, rms 1303½ Clay.
McArthur John M, trav agt, r 4425 Pen-
niman av.
McArthur Leona, clk, b 4425 Penniman
av.
McArthur Mrs Mamie, restaurant 6025
Genoa.
McArthur Margaret (wid Danl), r 1020
Wood.
McArthur Marion, clk R W Chapman, b
4425 Penniman av.
McArthur Mary (wid Duncan), b 732 3d.
McArthur Robt, meatchr, r 613 39th.
McArthur Wm R, mngr Ellers Music Co,
r 1303½ Clay.
McAskill John, porter Fabiola Hospital,
r 706 19th.
McAskill Margaret, clk, b 706 19th.
McAtee, see also Macatee.
McAtee Harry, carp, b 862 56th.
McAtee Jas, eng, b 1712 8th.
McAtee John W, cond, r 862 56th.
McAuley, see also McCauley and Macau-
ley.
McAuley Adam, horseshoer 369 6th, r 4897
Shattuck av.
McAuley Herbert W, horseshoer Adam
McAuley, b 4897 Shattuck av.
McAuley J, eng S P Co, r Ala.
McAuley Leland, salsn Lancaster & Lan-
caster, b 4897 Shattuck av.
McAuley Milton A, clk Geo W Austin, b
4897 Shattuck av.
McAuley Wm C, fireman S P Co, b 4897
Shattuck av.
McAuley W C, colr S P Co, r 856 Market.
McAulliffe Edna B, stenogr L C Leet, b
1227 Chestnut.
McAulliffe F, stenogr S P Co, r S F.
McAulliffe Martin A, r 674 E 26th.
McAulliffe Mary (wid John L), r 1488 25th
av.
McAulliffe Mrs Mary, r 1227 Chestnut.
McAulliffe Patk, lab, r 5730 8th.
McAulliffe Peter, lab Griffin-Skelly Co.

**P. N.
KUSS
& CO.****Contractors****Artistic****Decorators****Painters****and Wood****Finishers..****WALL
HANGINGS****x****1235****Broadway**

PHONE OAKLAND 4596

ANDREW WHELTON REAL ESTATE
Loans Negotiated Insurance

Telephone Main 421

SAN LEANDRO, CAL.

Anderson's

EXCLUSIVE
CARPET HOUSE

CARPETS, LINOLEUMS, RUGS

405 THIRTEENTH STREET

OAKLAND, CAL.

See . . .

**GEO.
H.
VOSE**

For . . .

**Real
Estate
Insurance
and
Notary**



**620
First
National
Bank
Building
OAKLAND**



**Phone
Oakland
440**

566

1910 POLK-HUSTED CO.'S

Hardware Dealers Don't Sell Shoes

For land's sake consult a land specialist when about to seek a money-making real estate investment.

Holcomb Realty Co., Inc., Investor of Capital
SAN PABLO AVE., AT 17th ST.
Are Reliable Ground Floor SPECIALISTS

McAuslan Peter, sec White Bear Mining Co.
McAuslin Margaret, instr Polytechnic Bus Col, r 310 13th.
McAvin David J, foreman Moore & Canty, r 1406 15th.
McAvin Ella M, Indry wkr Okld Cal Towel Co, b 918 24th.
McAvin Wm, stableman, r 1610 Grove.
McAvoy, see also McEvoy.
McAvoy David, lab S P Co, r 1632 11th.
McAvoy H A, rms 407 12th.
McAvoy Jennie (wid Henry J), r 162 11th.
McAvoy Mrs J C (Beaudry & McAvoy), r 771 8th.
McAvoy Maria (wid John), b 986 Wood.
McAvoy Mary E (wid Jos), r 771 8th.
McAvoy Milton V, messr, b 1071 12th av.
McBain Alex, bkpr Pierce Grocery Co, r 1273 23d av.
McBain Alex Jr, draftsman, b 1273 23d av.
McBain Wm, sec, r 652 56th.
McBean Jas B, eng, r 1037 26th av.
McBee Geo S, rms 670 22d.
McBoyle Donald, mining, b 903 Market.
McBoyle Errol L, mining eng, b 903 Market.
McBoyle Geo W, pres Burnham-Standeford Co, r 903 Market.
McBoyle Jos, ins, b 903 Market.
McBrearty Danl C, lab, r 859 Mead av.
McBrearty Helen, stenogr, b 1310 13th av.
McBrearty Jane, stenogr, b 1310 13th av.
McBride, see also MacBride.
McBride Alex S, r 3112 Belmont.
McBride Arthur G, ydman S P Co, r 1508 9th.
McBride Mrs Estelle, clk Bentley Ostrich Farm, r 1325 44th av.
McBride Frank A, brkman, r 1021 Magnolia.
McBride Harry, clk S P Co, r 1144 12th.
McBride Harry A, clk S P Co, r 1378 Franklin.
McBride Henry E, farmer, r 1376 24th av.
McBride Jas (McBride & Bassignan), r 767 Clay.
McBride Jas C, restaurant 207 San Pablo av, r 613 18th.
McBride John, carp, rms 1122 San Pab av.
McBride Jos, jockey, rms 1086 41st.
McBride J S, carver Pac Coast L & M Co, r 562 6th.
McBride Marion W, cashr J J McBride, b 613 18th.
McBride Michl, ironwkr, r 1621 34th.
McBride Robt T, ydman S P Co, r 1144 12th.
McBride & Bassignan (Jas McBride, Louis Bassignan), wood carvers 659 Washn.
McBrien Jas C, eng, r 1439 Myrtle.
McBride Patk, gardener, r 836 Oak.
McBroom Alva (McBroom Bros), b 476 48th.
McBroom Bros (Fred and Alva), grocers 4890 Tel av.

McBroom Fred (McBroom Bros), r 476 48th.
McBryant Robt, lab, b 1117 39th av.
McBurney Edw, fireman, r 1668 14th.
McBurney Edw, fireman S P Co, r 1668 14th.
McBurney Rev Elmer, Christian Scientist, r 1503 Franklin.
McBurney Mrs Lizzie H, Christian Scientist 1503 Franklin.
McBurnie Chas R, salns, r 669 11th.
McCabe, see also MacCabe.
McCabe Catherine (wid Michl), r 753 7th.
McCabe Chas, lab, rms 710 7th.
McCabe Desmond E, autos 1963 Webster.
McCabe David, janitor, r 813 Filbert.
McCabe Edw F, bkman S P Co, r 1261 12th.
McCabe Jas, cooper, b 808 Grove.
McCabe Jas E, clk, rms 818 Bayway.
McCabe Jas E, frt agt S P Co, r 784 Apgar.
McCabe John D, deckhand, b 813 Filbert.
McCabe Katherine (wid Michl), r 753 7th.
McCabe Miami, clk, b 1666 10th.
McCabe Patk, gardener Mountain View Cemetery, r 4456 Piedmont av.
McCabe Stephen, porter, r 813 Filbert.
McCabe Stephen H, clk Union Gas Eng Co, b 5304 Market.
McCabe Thos, clk, b 5304 Market.
McCabe Uity, farmer, r 619 63d.
McCafferty Danl, driver Waxon Bros, r 577 8th.
McCaffrey Frank L, b 117 13th.
McCaffree Chas, solr, rms 623 10th.
McCaffrey Thad A, r 853 54th.
McCahill Jos, butcher, r 1463 38th av.
McCahill Margaret (wid Wm), r 773 11th.
McCain Chas, cement wkr, rms 1020 10th av.
McCain Edw J, saloon 8th nw cor Franklin, r 518 9th.
McCall, see also McCaul.
McCall Arthur F, ydman S P Co, b 1508 9th.
McCall Beatrice A, asst probation officer Ala Co, r Bkly.
McCall Chas W (McCall & Wythe), r 1600 1/2 Tel av.
McCall Mrs Christee, r 517 19th.
McCall Mrs Ettie, r 442 37th.
McCall Gerald, b 1135 Chestnut.
McCall John R, mach Union Gas Eng Co, b 559 Kennedy.
McCall Jos, salns H C Capwell Co, r 442 37th.
McCall Jos G, pass agt, r 1027 8th.
McCall Louis, b 547 24th.
McCall Percy, chauffeur, b 517 19th.
McCall Rachel (wid Chas), r 1609 Tel av.
McCall Rose, emp Cal Cotton Mills.
McCall & Wythe (C W McCall, W J Wythe), archts 513 Central Bank bldg.
McCallan Ellen (wid John), b 971 8th.
McCauley Clyde, clk J W Palmer & Son, r 1129 Myrtle.
McCallum, see also McCollum.
McCallum Jas, lab P M Holst & Co, r 5003 E 14th.
McCallum Jas, mach, r Lincoln av nr Wilbur.
McCallum Harry, real est, r 4335 Howe.
McCamman Wm J, solr, r 1435 37th av.
McCan Herbert, bill poster T H B Varney, r 839 34th.
McCan Jas, bill poster T H B Varney, r Hotel Arcade.
McCan Jas, solr, rms 531 San Pab av.
McCandless Richd E, piano tuner Wiley B Allen Co, r Ala.

**Guaranteed
6 months old
before bottling**

TACOMA BEER

**Telephone
Oakland 309**

McCandlish Ernest H (Kerr & McCandlish), r Ala.
McCandlish Martha II (wid Wm), conf 210 11th, b 214 same.
McCandlish Wm W, grocer 6015 Shattuck av.
McCann, see also Mac Cann.
McCann Alex S, printer 845 40th.
McCann Andr J, clk W P Tuller & Co, r 676 25th.
McCann Arch E, clk S P Co.
McCann Catherine (wid John), b 670 28th.
McCann Edna, stenogr Eastern Outfitting Co, b 1518 5th.
McCann Frank G, sawyer Okld Box Factory, r 770 10th.
McCann Jas H, carp, r 1518 5th.
McCann John J, lab, b 1518 5th.
McCarr Geo S, clk P O, r 825 32d.
McCarg Earl, clk, b 3714 Leighton.
McCarg Enma L (wid Philander), r 3714 Leighton.
McCarg Jesse B, clk, r 544 38th.
McCarg Ruth E, music thr 3714 Leighton.
McCarg Una M, nurse 3714 Leighton.
McCarl Florence, bkpr J A McCarl.
McCarl John A, plumber 522 Tel av.
McCarl Saml F, lab, r 1905 51st av.
McCarley, see also McCarley.
McCarley Eulalie U (wid Jas H), seams, r 1954 Grove.
McCarley Frank J, livery 1384 Bway, r 1512 36th av.
McCarley Saml W (East Okld Garage), r 364 E 12th.
McCarley Wm E, livery 6 8th, r 1115 3d av.
McCarren John F, mach, r 812 1/2 Myrtle.
McCarron Cochran, fuel and feed 1221 San Pab av, r 945 35th.
McCarron Cochran C (C McCarron & Co), r 966 25th.
McCarron C & Co (Cochran McCarron), teas and coffees 168 28th.
McCarron David, r 2185 Linden.
McCarron David, driver H M Sanborn, b 945 35th.
McCarron Lizzie, clk M H Morse, b 945 35th.
McCarron Susie, clk M H Morse, b 945 35th.
McCarter Florence, tel opr A Schlueter & Co (Inc), b 1463 23d av.
McCarter Harvey T, contr 1463 23d av.
McCarthy Alan M, clk Ala County Abstract Co, r 175 Sunnyside av, Piedmont.
McCarthy Alice J (wid Denis), r 2617 Fruitvale av.
McCarthy Arthur P, lab, r 1120 15th av.
McCarthy Barbara (wid Cornelius), r 4176 Montgomery.
McCarthy Chas, clk, b 2617 Fruitvale av.
McCarthy Chas, lab, rms 517 9th.
McCarthy Chas, news agt Denison News Co.
McCarthy Chas, plumber, rms 565 5th.
McCarthy Chas E, clk S P Co, r 1407 Brush.
McCarthy Chas F, bailiff Police Court, dept I, r 1414 16th.
McCarthy Chas J, bkpr Central Natl Bank, b 815 Pine.
McCarthy Clarence R, clk, r 867 20th.
McCarthy Claude B, carp, b 1370 Franklin.
McCarthy Cornelius J, ydman S P Co, r 692 1/2 26th.
McCarthy Danl, calker S P Co, r 1712 9th.

LAYMANANCE
REAL ESTATE COMPANY
REAL ESTATE AGENTS AND AUCTIONEERS.
1214-1216 BROADWAY, OAKLAND
Phones, Oak. 328 Home A 3328

McCarthy Danl, lab, r 717 4th.
McCarthy Danl, meterman Okld G L & H Co, r 6954 Manila.
McCarthy Danl, seaman, r 585 66th.
McCarthy Danl C, r 1082 43d.
McCarthy Danl F, lab, rms 826 Henry.
McCarthy Danl F, saloon 1769 16th, r 1718 13th.
McCarthy Dennis, r 1068 West.
McCarthy Dennis, r 815 Pine.
McCarthy Dennis, foreman, r 1018 Magnolia.
McCarthy Dennis J, driver Washn B & M Co, r 912 Kirkham.
McCarthy Dennis S, drayman, r 3807 West.
McCarthy Dolores H, r 510 E 11th.
McCarthy Edow, blksmith Standard Gas Eng Co, r 1058 E 17th.
McCarthy Ella T, clk, b 815 Pine.
McCarthy Emily J, student, b 1712 9th.
McCarthy Elta, milliner Sara Wright, b 1651 11th.
McCarthy Eugene, marine eng, r 3007 Division.
McCarthy Flory, emp S P Co, b 1018 Magnolia.
McCarthy Frank D, studt St Mary's College, b 815 Pine.
McCarthy F J, ydman S P Co, r 825 Kirkham.
McCarthy Geo, mach, r 1624 26th av.
McCarthy Geo C, mech Okld Box Factory, r Ala.
McCarthy Geo H, tailor, rms 765 14th.
McCarthy Harold E, clk Ala County Abstract Co, r Bkly.
McCarthy Hazel, student Polytechnic Bus Col, b 2165 West.
McCarthy Jas J, fireman S P Co, r 1018 Magnolia.
McCarthy Jas J, ydman S P Co, b 815 Pine.
McCarthy Jas L (Jas L McCarthy & Co), r 175 10th.
McCarthy Jas L & Co (Jas L McCarthy, Jos F Kenney, Morris M Roach), undertakers 391 San Pab av.
McCarthy Mrs Jane, furn rms 710 Bway.
McCarthy Jeremiah J, carp S P Co.
McCarthy John, bridge carp, r 1661 11th.
McCarthy John, mantels and tiles 777 58th.
McCarthy John, sec-mngr Ala County Abstract Co, r Bkly.
McCarthy John, watchman, r 822 Adelina.
McCarthy John F, mach, b 1068 West.
McCarthy John F, policeman, r 1106 E 24th.
McCarthy John J, clk, r 972 Center.
McCarthy John J, lab, b 717 4th.
McCarthy John J, salsa Waters Bros, r 4119 Terrace.
McCarthy John J, saloon 719 Clay.
McCarthy John F, salsa, r 1458 36th av.
McCarthy Jos J, clk, b 4119 Terrace.
McCarthy Jos J, mech John Wood Mfg Co, r 717 4th.
McCarthy J J, clk S P Co, r 1717 Tel av



CAFE
 BAR
 MEALS AT ALL HOURS
 FURNISHED ROOMS
 COZY --- HOME LIKE --- SELECT --- GOOD SERVICE AND MUSIC
 FAIR TREATMENT --- CLEAN AIRY ROOMS
 YE **Wayfarer's Inn**
 E. M. WINEGAR, PROPRIETOR
 TELEPHONE MARKET 3941

REYNTIENS & MEERTENS

Acetylithe Welding Machines, Acetylithe Generators
Acetylithe Portable Lamps, Acetylithe Out Door Illuminating Plants
2313 WEBSTER STREET ALAMEDA

568

1910 POLK-HUSTED CO.'S

STANDARD GAS ENGINE CO.

MARINE STATIONARY PUMPING
AND HOUSING ENGINES Etc

Danvers and King Sts. East Oakland

At 2d Ave. Station Phone Merritt 140

McCarthy J L, rms Key Route Inn.
McCarthy K, grill Hale Bros, r 429 San
Pab av.

MCCARTHY LEO J.

Clk Supt of Streets, r 4176 Montgomery.
McCarthy Le Roy, appr, b 1661 11th.
McCarthy Margaret, seams, b 1118 Linden.
McCarthy Mary, b 510 E 11th.
McCarthy Mary, seams, b 1118 Linden.
McCarthy Mary E, student, b 1712 9th.
McCarthy Michl, lab, r 1657 Pacific.
McCarthy Michl J, hatnkr, rms 415 15th.
McCarthy Michl R, bartndr, b 1008 West.
McCarthy Nellie, seams John Breuner Co,
r 1416 Curtls.
McCarthy Richd, hostler C H Butler &
oC, r 560 4th.
McCarthy Mrs Rosa E, clk Taft & Pen-
noyer, b 1463 Brush.
McCarthy Rose, clk People's Water Co, b
1008 West.

McCarthy Thos, cond S P Co, r 2165 West.
McCarthy Thos, reporter S F Chronicle.
McCarthy Thos E, appr, b 4119 Terrace.
McCarthy Thos H, real est, b 1120 16th.
McCarthy Timothy J, clk, b 1008 West.
McCarthy Victor C, color Tribune, r 3
Monte Vista av.

McCarthy Victor D, clk Archambeault &
M Allister, b 3 Monte Vista av.
McCarthy Wm, feeder Fox Press, r 92
Laurel av, Piedmont.
McCarthy Wm, lab, rms 756 7th.
McCarthy Wm, salmn, r 2289 West.
McCarthy Wm E, b 5854 Piemont.
McCarthy Wm G, buyer, r 82 Hillcrest
rd.
McCarthy Wm H, elec, r 124 Lester av.
McCarthy Wm J, lab, r 710 Bway.
McCarthy Wm T, b 1712 9th.

MCCARTNEY MAXWELL P.

Agent Springfield F & M Ins Co and
Genl Insurance 308 Bacon Bldg, Phone
Okld 382, r 1415 Spruce, Bkly.

McCarter Frank C, clk Taft & Pennoyer,
r 662 1/2 Sycamore.

McCarty Alfred W, tmstr, r w s Oak-
land av 2 s of 2d, Elmhurst.

McCarty Annie L, b 1198 Powell.

McCarty Arthur L, clk, b 510 20th.

McCarty David, lab, Westinghouse Gen
Mnfg Co, r 29 Hellen.

McCarty Edw E, cementwkr, b 1198 Pow-
ell.

McCarty Emma L (wid John L), r 1198
Powell.

McCarty Hattie E, clk H C Capwell Co,
b 589 23d.

McCarty Jas H, elec, r 724 50th.

McCarty John A, adjuster, b 589 23d.

McCarty John J, r 589 23d.

McCarty John R, carp, b 1198 Powell.

McCarty Julia J, r 589 23d.

McCarty M Adella, bkpr, b 589 23d.

McCarty Thos E, clk P O, r 1489 16th av.

McCarty Wm, contr 318 Tel av.
McCarty Wm E, student Vander Naillen
School, b 1198 Powell.

McCarvy Catherine (wid Thos), r 931
Magnolia.

McCary Michl M, r 821 36th.

McCaskill Peter, carp, r 1808 Highland
av.

McCaslin Mrs Evelyn, b 522 25th.

McCasin John A, clk Ingram Hdw Co, r
330 Staten av.

McCaui, see also McCall.

McCaui Anna, b 563 25th.

McCaui Bruce, clk, b 563 25th.

McCaui Colin, surveyor, r 569 25th.

McCauley, see also McAuley and Macauley

McCauley Fred G, salmn D Morris, r 740
13th.

McCauley Geo B, r 1750 Myrtle.

McCauley Patk, fireman, r 1063 Willow.

McCauley Thos N, mngr Western Fi-
nance Co, r S F.

McCausland Chas E, contr, r 888 56th.

McCavitt Jos E, r 1704 Market.

McCavitt Nellie, b 1704 Market.

McCavitt Ora E, b 1704 Market.

McCaw Mrs Angie M, furn rms 865 Castro.

McCaw Grover C, moving picture opr, r
865 Castro.

McCaw Herbert F, bill poster, b 839 34th.

McCaw Jas, mining, r 839 34th.

McCaw Thos J, elec, b 809 34th.

McCay Geo L, conf 458 7th, r S F.

McChesney Arthur J, carp, r 1022 53d.

McChesney Henry N, r 5711 Dover.

McChesney Ralph N, baker, r 557 10th.

McClafferty Patk, car inspr, b 1631 34th.

McClain, see also McLain, McLean and
Maclean.

McClain Mrs Augusta L, r 171 11th.

McClain Chas, carp, r 1029 10th av.

McClain Mrs Sarah J, died Apr '09, age 65

McClain Mrs Vinie, b 1211 Alice.

McClarie Thos, lather, rms 1124 13th av.

McClary Mrs Emma, r 1415 26th av.

McClatchy Sadie, hatter McDowell & Co,
r S F.

McClay Eliza (wid Andr), r 1120 3d.

McClay Lulu G, nurse, b 408 Oakland av.

McClay Walter, lab Okld Boiler Wks, rms
703 Franklin.

McCleary Jas F, painter, r 976 61st.

McClees Mary C, b 57 Monte Vista av.

McClees Mrs Sarah A, r 57 Monte Vista av

McClellan, see also McLellan.

McClellan Geo B, emp S P Co, r 862 Henry

McClellan Harry H, news agt Denison
News Co.

McClellan Jas W, Christian Scientist 965
Jackson.

McClellan Katherine (wid Wm), r 1215
34th av.

McClellan Minnie, wks Excelsior Lndry.

McClellan Ruth, tchr Peralta School An-
nex, r Bkly.

McClelland Clarence J, plumber Rolat Dal-
ziel Jr Co, r 726 54th.

McClelland Emma C, student, b 3219 Mil-
ton, Frtvl.

McClelland Geo B, cabinetmkr O M Bul-
lock, r 3219 Milton, Frtvl.

McClelland Howard B, dep aud, b 1116
13th av.

McClelland Isaac H, cook, r 814 1/2 Brush.

McClelland John, acct, r 6600 Tremont.

McClemens Michl, cook, r 762 Jefferson.

McClenahan Wm, cond O T Co, r 88 Clare-
mont av.

McClendon John, cook S P Co.

McClenegan Jos, tailor 532 22d.

McClevery Chas C, salmn, b 1257 Har-
rison.

McClevery Mary C (wid Chas), r 1257
Harrison.

We Deliver in Oakland

J. LEWIN, Manager

Phone Home B 1414

ALAMEDA TEA AND COFFEE CO.

2319 SANTA CLARA AVENUE

We give One Year's Subscriptions to any
\$1.00 Magazines Free

Use our Superior Grade of Products and take
advantage of our Premium Offer

Phone ALAMEDA 361

WHITE CROSS HOSPITAL

2260 SANTA CLARA AVENUE, NEAR OAK ST., ALAMEDA, CAL.

MODERN OPERATING ROOMS

GRADUATE NURSES

SUNNY ROOMS

MEDICAL, SURGICAL AND OBSTETRICAL CASES

McClincey J, foreman S P Co, r 1155 Center.
McClintock Chas D, clk eng, r 1190 E 24th
McClintock Geo F, tmstr, r 205 3d.
McClintock John, cond, r 1529 19th av.
McClintock Jos, r 613 E 16th.
McClintock Wm W, tmstr, b 613 E 16th.
McClinton Claudine, clk, b 308 Bond.
McCloskey, see also McCluskey and McLusky.
McCloskey Annie, dressmkr 84 Blake blk.
McCloskey Annie (wid Henry), ne s Highland av 1 s of E 14th, Elmhurst.
McCloskey Desaix, student Polytechnic Bus Col, b 15 Portland av.
McCloskey Edw E, messr R A Leet & Co, b 241 Ettie.
McCloskey Elizabeth, seams, b A McCloskey, Elmhurst.
McCloskey John B, painter, r 241 Ettie.
McCloskey P T, upholstr, rms 713 10th.
McCloskey Rhoda E (wid John H), r 15 Portland av.
McClosky Kate, emp Cal Cotton Mills.
McClosky Mary, emp Cal Cotton Mills.
McCloud, see also McLeod and Macleod.
McCloud Abt D, bkpr, r 869 Lydia.
McCloud Elizabeth M, phys, r 261 Mather.
McCloud Wm M, sergeant of police, r 705 Market.
McCloy Evelyn, clk, b 698 35th.
McCloy Gertrude A, milliner, b 698 35th.
McCloy Harry T, carp, b 698 35th.
McCloy Henry, r 698 35th.
McClung Carl, plumber, rms 529 23d.
McClung Nearadne, cook S P Co.
McClunie Wm J, r 260 Lake Shore boul.
McClure, see also McClare.
McClure Charlotte E (wid Stewart), r 586 29th.
McClure Earle W, elec, r 3783 Piedmont av.
McClure Edw W, clk United Cigar Stores Co, b 424 Vernon.
McClure Grace W (wid John), r 570A 62d.
McClure Jas, mach, r 98 Maybelle av.
McClure John M, r 663 11th.
McClure Mrs Lucy E, r 1207 Castro.
McClure M R, tchr Cole School, r Bkly.
McClurg Benj R, r 1080 63d.
McClurg Katherine, phys 408 Union Savings Bank bldg, r 1447 Webster.
McCluskey, see also McCloskey and McLusky.
McCluskey Jas F, fireman S P Co, r 1038 Peralta.
McCluskey Mary (wid John), r 1038 Peralta.
McCLYMONDS JOHN W,
City Supt of Schools and Sec Board of Education Central Bank Bldg, Phone Okld 288, r 447 34th.
McClymonds Vance A, lawyer 608 Oakland Bank of Savings bldg, b 447 34th.
McColgan John L, painter, b 520 Walsworth av.
McCollister, see McAllister, McAllister and McAllister.
McCollister Henry H, died Mar 11, '09, age 65.
McCollum, see also McCallum.
McCallum Abt V (Andersen, Rasmussen & McCullom), r 1814 7th.
McCollum Edw F, clk Taft & Pennoyer, r 531 52d.
McCollum Jos H, clk R M S, r 1319 Grove.
McCollum Mildred, clk Kahn Bros, b 918 Alice.
McCollum Mildred, stenogr Laymance Real Est Co, b 1314 Filbert.

COOLEY, LANGWORTHY & MCCARTHY
REAL ESTATE -- INSURANCE
2140 CENTER ST. BERKELEY
PHONE BERKELEY 6017

McComas D Frank, b 562 23d.
McComas Mollie G, tchr Tompkins School, r 1236 Chestnut.
McComb Carroll L, ship carp S P Co, r 879 Pine.
McComb Claire, b 857 57th.
McComb David A, car opr, r 152 E 18th.
McComb Edmund, eng S P Co.
McComber Mrs A, clk Taft & Pennoyer.
McCombs Jas W, printer 609 10th.
McCConnell Mrs Ada, r 919 Center.
McCConnell Clark, eng, r 1434 E 16th.
McCConnell Mrs Inez S G, asst Okld Free Pub Library, r 1153 Castro.
McCConnell J F, brkman S P Co, r 566 E 11th.
McCConnell Reason E, clk, rms 430 65th.
McCConnell Rushton, pressman C W Gordon, r Ala.
McCConnell Wm, carp, b 919 Center.
McCConnell Wm, carp, rms 1278 5th av.
McCConnell Wm, dentist, b 526 42d.
McCConnell Wm C, carp O T Co, r 1278 5th av.
McCConnell Wm R, flagman, r 919 Center.
McCorville John J, eng, r w s 35th av 1 s of California, Leona Hts.
McCool G, cond O T Co, r 488A 43d.
McCool Orlando, Dalry 43 Fairview av.
McCord Arthur, paints 564 E 15th.
McCord Don C, b 1847 Valdez.
McCord Earle C, draftsman United Iron Wks, b 564 E 15th.
McCord Edna, milliner Kahn Bros, r 1067 Grove.
McCord Mrs Etta M, r 1426 10th.
McCord Evan B, r 3145 Hopkins.
McCord Frank D, b 1847 Valdez.
McCord F, cond S P Co, rms 1065 Washn.
McCord Geo B, r 1847 Valdez.
McCord H, mach Unlon Gas Eng Co, r Bkly.
McCord Julia R, tchr Fruitvale School No 2, b 1125 Tel av.
McCord Madeline, cashr Cal Optical Co, b 3335 King.
McCord Thos, cond, r 516 11th.
McCord Wm R, carp, r s s Walnut 1 w of Bay View av, Elmhurst.
McCorkle John, barber J L Fine, r 875 52d.
McCormas Abt, tmstr, rms 959 Alice.
McCormack, see also McCormack.
McCormack Adolph, rigger, b 913 7th av.
McCormack Bridget (wid Peter), r 1161 E 23d.
McCormack Edw, eng, r 913 7th av.
McCormack Edw Jr, eng, b 913 7th av.
McCormack Leo, carp, rms 1155 12th.
McCormack Mary, r 1161 E 23d.
McCormack Wm, prof St Mary's College, r 2104 Elm.
McCormick Aloysius, student, b Joaquin Miller.
McCormick Anna C (wid Thos J), r 1003 Franklin.
McCormick C E, news agt Denison News Co.
McCormick Danl, lab, rms 877 22d.

TELEPHONES (OAKLAND 2344 HOME A 4821)

Strable Manufacturing Co.

FIRST STREET, NEAR CLAY, OAKLAND

MANUFACTURERS
Hardwood Flooring
and Lumber

HUMPHREY AUTOMATIC GAS **HEATER**
 WATER
1313 BROADWAY J. E. MIRANDA OPP. POSTOFFICE
 PHONES: OAKLAND 678, HOME A3481 **KEEPS YOU IN HOT WATER**

**AMERICAN AND FOREIGN
 PATENTS
 812-814 CALL BUILDING**

Trade Marks and Copyrights
FRANK P. MEDINA
 ATTORNEY-AT-LAW
 Corner Market and Third Streets

570 1910 POLK-DUSTED CO.'S



McCormick Mrs Dora, creamery 1101 San Pablo av.
 McCormick Edw A. clk, b 654 13th.
 McCormick E A, auditor Oakland Bank of Savings, r 1037 Linden.
 McCormick Hugh, steward St Mary's College.
 McCormick Jas, car opr O T Co, r 214 E 16th.
 McCormick John, rms 937 San Pablo av.
 McCormick John, lab Leona Chem Co.
 McCormick John E, died Mar 5, '09, age 74.
 McCormick J P, clk Smith Bros, r 1037 Linden.
 McCormick Robt T, r 719 20th.
 McCormick Thos P, clk, b 654 13th.
 McCormick Wm, r 1317 Alice.
 McCormick Wm J, auditor, b 565 17th.
 McCormick Wm W, r 3719 Leighton.
 McCornack Edith F, nurse, b 1551 24th av.
 McCornack Wm A, phys, r 1551 24th av.
 McCourt Geo B, carp, r 1574 8th av.
 McCourtney Alfred J, r 4103 Tel av.
 McCourtney Geo P, b 718 11th.
 McCourtney Jas F, r 3994 Tel av.
 McCourtney Martin, trackman, r 4165 Lusk.
 McCourtney Paul C, plumber 718 11th.
 McCoutcheon C, hostler S P Co, r 1609 8th.
 McCowell John, tmstr, r 1656 13th av.

MCCOWN MRS EDNA N
 (Mr and Mrs J S McCown, Dancing Masters' Academy), r 419 12th.

MCCOWN JOHN S
 (Mr and Mrs John S McCown, Dancing Masters' Academy), r 419 12th.

**MCCOWN MR AND MRS J S,
 DANCING MASTERS'
 ACADEMY**
 (John S and Mrs Edna N McCown), 419 12th, Phone Okld 4355. (See right top corner cards).

McCoy Albt, clk, b 802 Brush.
 McCoy Arthur W, stenogr Breed & Bancroft Co (inc), r Bkly.
 McCoy Benj F, r 92 Hamilton pl.
 McCoy Chas A, horse dr, r 964 E 21st.
 McCoy Chas L, mining, r 62 E 12th.
 McCoy Frank M, carp, r 572 62d.
 McCoy Hiram C, tmstr, r 802 Brush.
 McCoy John W, transfer 362 10th, r Hayward.
 McCoy Le Roy, saln, b 964 E 21st.
 McCoy Mrs Racine, rms 1020 59th.
 McCoy Robt, cook S P Co.
 McCoy Robt R, carp, r 1727 5th.
 McCoy Wm B, lab, r 1307 E 11th.
 McCoy Wm J, music tchr 469 Albany blk, r San Leandro.
 McCoy Wm M, waiter S P Co.

McCracken Georgiana M, dressmkr 198 Shafter av.
 McCracken Hugh, carp, r 1318 Kirkham.
 McCracken Jas, carp, b 135 Randwick av.
 McCracken J N, lab O T Co, r 852 Washn.
 McCracken Oscar V, clk R E McCracken, b 1200 Kirkham.
 McCracken Robt E, phys and druggist 1324 14th, r 1200 Kirkham.
 McCracken W J, dentist 1169 Bway, r 4148 Hillside av.
 McCrae Thos, carp S P Co, b 1541 Grant av.
 McCrann Mrs E Jean, mngr Oscar Rash 635 E 12th, r 324 Hopkins.
 McCray, see also McRae and Macrae.
 McCray Chas D, piano tuner Girard Piano Co, rms 564 14th.
 McCray J T, maintainer S P Co.
 McCrea Geo E, architect, r n s upper 35th av 1 mile n of School, Leona Hts.
 McCrea Jos, pressman Piedmont Press, r 1624 Linden.
 McCrea Mary (wid Jos), r 1624 Linden.
 McCrea Suml B, r 2725 Persimmon.
 McCrea Walter, saln, rms 727 14th.
 McCready Alice M, furn rms 120 11th.
 McCready Chas, baker, r 661 Tuttle ct, 3601 Tel av.
 McCready Fred L, mach, r 366 2d.
 McCready Harry N, policeman, r 811 Jefferson.
 McCready Henry J, car opr O T Co, r n s Cherry 4 e of Mountain View av, Elmhurst.
 McCready Hugh, clk, b 811 Jefferson.
 McCready Jas W, clk Owl Drug Co, rms 1768 Grove.
 McCready Rose, r 932 14th.
 McCready Wm, dairy, r Saratoga av sw cor Blanche, Elmhurst.
 McCreary Howard D, b 529 Hobart.
 McCreery Wallace P, carp, r 409 63d.
 McCrimmon Maud, milliner, b 1424 Franklin.
 McCrimmon Mildred A, stenogr Clarke & Clarke, b 1424 Franklin.
 McCrimmon Ruth, studt Polytechnic Bus Col, b 1424 Franklin.
 McCrindle John M, porter, r 1197 63d.
 McCrindle Neil A, art glasswkr, b 1197 62d.
 McCrindle Wm J, plumber, b 1197 63d.
 McCrudden John M, meterman Okld G L & H Co, b 5945 Dover.
 McCue Edw, ydman S P Co.
 McCuen, see also McEwen, McKeon and Mac Ewen.
 McCuen Mrs Katherine, r 677 23d.
 McCuen Nelson, carp, r 3215 Putnam.
 McCuen Theron R, bknn S P Co, r 411 Shuey av.
 McCullagh Mrs Altha C, r 114 Sunnyside av, Piedmont.
 McCullagh Caroline M, sec, b 114 Sunnyside av, Piedmont.
 McCullagh Annie, music tchr 114 Sunnyside av, Piedmont.
 McCullagh J A, clk C J Heeseman (Inc), r 918 Alice.
 McCulley Peter, switchman, rms 955 1/2 Washn.
 McCulloch Emma (wid Jay), r 1115 52d av.
 McCulloch Jas H, r 579 28th.
 McCulloch Roy M, mach, b 1115 52d av.
 McCulloch Eow J, photogr F A Webster, r Bkly.
 McCullough Elmer, elec, rms 871 Adeline.

POLK'S LUMBER DIRECTORY OF THE UNITED STATES
A COMPLETE EPITOME OF THE LUMBER
::: TRADE AND KINDRED INTERESTS :::

PHOENIX FLOUR

THE WHITEST
THE BEST
ASK YOUR GROCER

OAKLAND CITY DIRECTORY 1910

571



If You Must Move, See That You Move Right
1070 BROADWAY

McCullough Gertrude, Indrywkr, b 1421 Chestnut.
McCullough Lawson, lather, r 1012 26th av.
McCullough Margaret, b 1424 Chestnut.
McCullough Oscar J, mngr C M Simmons, b J S Godfrey, Elmhurst.
McCullough Robt, mach, rms 871 Adeline.
McCullough Wm, lather, b 1012 26th av.
McCully Judson, propr Pioneer Planing Mill, r 858 18th.
McCully Wm P, ydmn S P Co, r 955 1/2 Wash.
McCumber John E, policeman, r 653 7th.
McCune, see McCuen, McEwan, McKeon and Mac Ewen.
McCurnitt John, car opr O T Co, r 911 4th av.
McCurdy, see also MacCurdy.
McCurdy Alfred, bkmm, rms 1148 7th.
McCurdy C A, townerm S P Co, r Ala.
McCurdy Elzie J, b 5422 Dover.
McCurdy Geo G, watchman Osen & Hunter Auto Co, r 1217 Myrtle.
McCurdy Jane, tchr Elmhurst School, r Bkly.
McCurdy John W, supt, r 5422 Dover.
McCurrie Mary A (wid John D), r s s Orion 1 w of Seminary av.
McCurrie Norma, student, b s s Orion 1 w of Seminary av.
McCurry Thos, fencebldr S P Co.
McCusker Jas, r 603 E Valdez.
McCutchan Belle C (wid Jas W), r 1657 11th.
McCutchan Chas E, fireman S P Co, b 932 Peralta.
McCutchan Earl C, clk, b 1657 11th.
McCutchan Frank, sec, r 1188 E 15th.
McCutcheon Arthur, solr Saml Parker, r 841 52d.
McCutcheon Hugh, foreman, r 504 24th.
McCutcheon John A, cond O T Co, r 5140 Maple.
McCutcheon Martha, bkpr, b 504 24th.
McCutcheon Mattie E, bkpr Saml Parker, b 504 24th.
McCutcheon Saml W, clk Saml Parker, r 464 25th.
McCutcheon Wilfred, clk Saml Parker, b 464 25th.
McCutcheon Wm, r 10 8th.
McCutcheon Wm A, r 217 8th.
McCutcheon Wm H, sec and treas Hook Bros & Co (Inc) and Hook Realty Co, b 217 8th.

McCutcheon W Warner, decorator, r 4126 Gilbert.
McCutcheon Mrs W A, dressmkr 217 8th.
McDana Rufus L, eng S P Co, r 915 Peralta.
McDaniel Alex C, osteopath 206 Woodmen blk.
McDaniel Mrs Annie, nurse 871 Adeline.
McDaniel Elva, tchr Elmhurst School, b 1664 4th av.
McDaniel E, opr Fac T & T Co, Merritt Exchange.
McDaniel Florence M, rms 1010 1/2 Washn.
McDaniel Fredk N, cook, r 1030 Chestnut.
McDaniel Harriet C (wid Levy), r 1064 4th av.
McDaniel Tully, watchman, r 1031 60th.
McDaniels Pearl (wid Geo), r 770 Pine.
McDavid John, millwright, r 1314 Castro.
McDermid Chester E, clk Am Biscuit Co, b 1227 Adeline.

McDERMED ED,

Expressman and Furniture Mover 1128 23d av cor E 12th, Phone Merritt 141. (See Classified Furniture Movers.)

McDermid John C, distributor Am Biscuit Co and Pac Coast Biscuit Co, r 1227 Adeline.

McDermid Letitia, studt Polytechnic Bus Col, b 1227 Adeline.

McDermid Amy, studt Mills College.

McDermid Robt P, lab S P Co.

McDermott, see also MacDermot.

McDermott Arthur, clk O T Co, r Bkly.

McDermott A J, car opr O T Co.

McDermott Chas, driver Orange Grove Ice Cream Co, b 1089 Alcatraz av.

McDermott Chas, plasterer, r 863 34th.

McDermott Dennis A, marine eng, r 812 18th.

McDermott Elizabeth, rms 822 Linden.

McDermott Frank, barindr, r 63 Hannah.

McDermott Frank, butcher Grayson-Owen Co, r Bkly.

McDermott, Geo

A, clerk,
r S F.

M. J. Keller Co.

McDermott John, appr Hooper Dombrink Art Glass Co.

McDermott John, cond, r n s Chestnut 2 e of Mountain View av, Elmhurst.

McDermott John, waiter, rms 432 San Pab av.

McDermott John P, horseshoer, r 1329 45th av.

McDermott Mrs Kate, r 2065 Market.

McDermott Mary F, clk, b 938 44th.

McDermott Michl J, tmstr, r 1833 Linden.

McDermott M Loretta, stenogr Cyphers Incubator Co, r Bkly.

McDermott Patk, colr, r 938 44th.

McDermott Peter J, lab, b 1833 Linden.

McDermott Robt, signalman, b 3614 Galindo.

McDermott Thos, clk H A Smith, b 1827 Linden.

McDermott Thos, mngr, r 2065 Market.

McDermott Thes J, bkpr, F 938 44th.

McDermott Wm, car opr O T Co, r n s 1st 4 e of Jones av, Elmhurst.

McDermott Wm A, pigeon fancier 4th av ne cor Grand av, Elmhurst.

McDonald Harriet N, b 525 33d.

McDole Roxie A (wid Rodney P), r 210 Walsworth av.

McDonald, see also MacDonald and MacDonell.



Wm. DeCoursey's Sweeping Compound
Cleans and Brightens Carpets and Linoleum
Disease Germs
Death to Fleas, Moths and
Beware of Fakes and Imitations

Manufactured By
Wm. DeCoursey & Co.
1611 Brush St.
Oakland, Cal.
Telephone Oakland 6009
718 Golden Gate Avenue
San Francisco, Cal.
Telephone Franklin 4970

OAKLAND TRIBUNE BOTH PHONES
EVERY EVENING — SUNDAY MORNING
Reaches 50,000 Homes Every Day 8th and Franklin St.

FLAGS AND BURGEEES WHITE-WALLACE CO. INCORPORATED
Phones: Oakland 194 Home A4194 1252 Webster



ALAMEDA RUG WORKS

RUGS MADE FROM OLD CARPETS

Carpets taken up, cleaned and relaid
2006 EVERETT STREET Phone Alameda 30 ALAMEDA

572

1910 POLK-HUSTED CO.'S

Before looking further, call up F. F. PORTER
for Real Estate, Insurance, Loans, Notary or
Storage, at 1016 Broadway, either phone 1990

Oakland Conservatory of Music

DIRECTOR
Adolf Gregory

Instruction on the Pacific Coast.

203-05 TWELFTH ST., Corner Jackson
Sunset Oak. 4922—Home A2922

The largest
and most
thoroughly
equipped
School of
Genuine
Musical
Instruction on the Pacific Coast.

- McDonald Alex, furniture 374 12th, r 1373
Harrison.
McDonald Alex, shoemkr 522 37th.
McDonald Alex, tallyman S P Co.
McDonald Mrs Alice G, r 320A Tel av.
McDonald Anna (wid Jos A), r 3118 Davis.
McDonald Annie, clk E Lehnhardt, b 116
E 14th.
McDonald Angus, carp S P Co, r 1733 Fil-
bert.
McDonald Angus R, carp, r 1235 Poplar.
McDonald Arthur H, r 585 37th.
McDonald A Bruce, carp, r 1378 24th av.
McDonald A T, solr Tribune, r 2466
Greenwood av.
McDonald Bessie B (wid Jos B), r 764
19th.
McDonald Bruce H, b 1378 24th av.
McDonald Chas, died Feb 26, '09, age 74.
McDonald Chas A, timekpr, r 764 19th.
McDonald Danl, printer, rms 116 E 14th.
McDonald Danl W, messr, r 6397 School.
McDonald Duncan A, miner, b 150 E 18th.
McDonald Duncan C (Fake & McDonald),
r 1018 E 21st.
McDonald Earle, driver, b 920 8th.
McDonald Edw, carp, b 924 63d.
McDonald Edw, lab S P Co.
McDonald Elizabeth (wid Jos B), r 764
19th.
McDonald Elizabeth (wid Chas), r 1753
10th av.
McDonald Francis E, student, b 1606 48th
av.
McDonald Frank, student St Mary's Col,
b 2060 Grove.
McDonald Frank P, barber 1647 1/2 Market.
McDonald Fred, clk J A Munro & Co.
McDonald Fred M, coffee roaster, r 1026
34th av.
McDonald Mrs F Virginia, dressmkr 1647 1/2
Market.
McDonald Geo, r Mountain View av sw
cor Olive, Elmhurst.
McDonald Geo, carp, rms 501 7th.
McDonald Geo, propr East Side Boiler
Wks, r 1362 19th av.
McDonald Geo B (Al O'Connell & Co,
O'Connell & McDonald), r 458 25th.
McDonald Geo E, clk, r 1077 57th.
MacDonald Geo N, boiler mkr Geo Mc-
Donald, r 1268 E 22d.
McDonald Glenn, hipr Bekins Van & Stor-
age Co, r 1112 21st.
McDonald Harry C, lab, r 816 Isabella.
McDonald Helen R, seams, b 758 1/2 6th.
McDonald Henry H, real est, r 1319 4th
av.
McDonald H Roland, meat ctr Crosby &
Leschinsky, rms 3140 Foothill boul.
McDonald Rev Jas, moved to Menlo Park.
McDonald Jas, appr Geo McDonald, b 1362
19th av.
McDonald Jas, car opr, r 1016 45th.
McDonald Jas F, warehouseman Chappell
& Nelson, rms 367 6th.
McDonald Jas N, tunnelman W P Ry, r
660 23d.

- McDonald Jas P, lab, b 464 20th.
McDonald Jessie, b 1394 Webster.
McDonald John, rms 551 Franklin.
McDonald John, emp Cal Cotton Mills.
McDonald John, bartndr, rms 915 1/2 San
Pab av.
McDonald John, carp, rms 116 E 14th.
McDonald John, lab, b 1103 Frederick.
McDonald John, real est 4800 Foothill
boul, r 1606 48th av.
McDonald John C, druggist Henry Gon-
sales, r 1424 8th.
McDonald John C, saloon 40th ne cor San
Pab av, r 830 Mead av.
McDonald John J, r 1227 15th av.
McDonald John J, lawyer 605 Okld Bank
of Savings bldg, r 542 27th.
McDonald Jos, hipr, rms 831 Webster.
McDonald Jos, shipwright, rms 753 7th.
McDonald Josephine, clk, b 3118 Davis.
McDonald Josephine, tchr, b 3001 Capp.
McDonald J, b 3600 Tel av.
McDonald J J, r 1045 Arlington av.
McDonald Katherine, clk E Lehnhardt, r
Eklly.
McDonald Kenneth, driver O T Co, rms
708 San Pab av.
McDonald Lawrence F, bkpr, b 3118 Davis
McDonald Mrs Lillian, r 425 Vernon.
McDonald Louis A, r 1557 Bway.
McDonald Lucy (wid John A), r 920 8th.
McDonald Margaret, clk, b 1170 Madison.
McDonald Margaret, nurse, b 3118 Davis.
McDonald Margaret E, tchr Cole School, b
2050 Grove.
McDonald Mark E, died Aug 25, '09, age 42
McDonald Mrs Mark E, r 941 Adeline.
McDonald Martha M (wid Jas F), r 2060
Grove.
McDonald Mary A, r 2050 Grove.
McDONALD NATHANIEL,
Mngr Contg Dept P N Kuss & Co, r
3756 Howe.
McDonald Norman, clk F W Sharpe, b
576 San Pab av.
McDonald Paul, lawyer, r 828 58th.
McDonald Raymond, mach, b 3118 Davis.
McDonald Robt S, adv agt, r 1090 56th.
McDonald Robt S, inspnr Santa Fe, r 40th
and San Pab av.
McDonald Sarah M (wid Wm), r 758 1/2 6th.
McDonald Slaton, clk Cyphers Incubator
Co, rms 1569 Bway.
McDonald Susan M, b 1422 6th av.
McDonald Sylvia A (wid Wm P), b 3751
Piedmont av.
McDonald Vernon J, cond O T Co, r 856 E
20th.
McDonald Walter, plumber W R Stulz, b
868 Brush.
McDonald Walter H, driver Natl Ice &
Cold Storage Co, rms 460 2d.
McDonald Wm, r 546 32d.
McDonald Wm, lab S P Co.
McDonald Wm H, mgrnr Natl Ice & Cold
Storage Co, r 860 31st.
McDonald Wm, died Oct 30, '09, age 41.
McDonald Wm R, cond O T Co, b 462 4th
McDonnell, see McDonald, MacDonald and
Mac Donell.
McDonnell Milton S (McDonell & Hillstrom)
r 916 4th av.
McDonnell & Hillstrom (M S McDonell, A
F Hillstrom), grocers 399 E 12th.
McDonnell Anna, checker Bowman & Co,
b 393 23d.
McDonnell Mrs Easter M, r 558 23d.
McDonnell Mrs Edith A, r 858 Fallon.

MUSIC AND MUSICAL MERCHANDISE

Pianos: WEBER
Pianola Pianos
Blasio & Sons

J. & C. Fisher
Kohler & Chase
Kohler & Campbell

1013-1015 Broadway, Oakland, Cal.

KOHLER & CHASE, Inc.

ESTABLISHED 1850

TELEPHONE OAKLAND 1009

Karl H. Nickel Co.

Suite 211
Oakland Bank of
Savings Building

Telephones: Oakland 4552 Home A 4952

Real Estate, Insurance, Investments, Designing and Building

OAKLAND CITY DIRECTORY 1910

573

McDonnell Harry, student St Mary's Col, b 275 E 12th.
 McDonnell Jas, foreman, r 393 22d.
 McDonnell Jas, lab Keystone Motor Car Co.
 McDonnell Jas J, druggist Owl Drug Co, rms 275 E 12th.
 McDonnell John J, fuel 1720 13th av.
 McDonnell Marie (wid Michl), r 826 Linden.
 McDonnell Patk, nursery 5186 Tel av.
 McDonough, see also MacDonough.
 McDonough Andr T, tailor 1115 Bway, r 515 30th.
 McDonough Anna M, b 1212 Tel av.
 McDonough Bartholomew, signalman, b Clinton Hotel.
 McDonough B J, rms 589 22d.
 McDonough Clarence, plasterer, b 247 Hannah.
 McDonough Festus T, printer, r 247 Hannah.
 McDonough Frank, student St Mary's Col, b 1212 Tel av.
 McDonough Geo J, lawyer 70, 906 Bway, r 1616 Tel av.
 McDonough Helen M, milliner, b 1212 Tel av.
 McDonough Jas, lab, rms 1671 Pacific.
 McDonough Jas, tmstr Piedmont Paving Co.
 McDonough Jas F, r 2337 Randolph av.
 McDonough Jas M, plumber, b e s Loma Vista av 3 n of E 14th.
 McDonough John, stenogr, b 1951 Linden.
 McDonough Jos, lab S P Co.
 McDonough Katherine E, b 809 Jackson.
 McDonough Margaret (wid John), F 1212 Tel av.
 McDonough Margaret M, clk, b 809 Jackson.
 McDonough Mark, lab, r 1312 39th av.
 McDonough Martin, r 809 Jackson.
 McDonough Michl, marine fireman S P Co, r 620 E Valdez.
 McDonough Michl J, comp, b 247 Hannah.
 McDonough Michl J, mach, b 247 Hannah.
 McDonough Patk, lab S P Co.
 McDonough Peter F, see Pacific Coast Rattan Co, r S F.
 McDonough Thos, lab People's Water Co, b 809 Jackson.
 McDougal John, emp Cal Cotton Mills.
 McDougald Geo A, mngr McDougald Mnfgr Co, b 568 Fairmount av.
 McDougald Mnfgr Co, G A McDougald mngr, elec vehicles 1601 Bway.
 McDougald Margaret (wid John A), r 568 Fairmount av.
 McDougald Mary E, b 568 Fairmount av.
 McDougald, see also MacDougall.
 McDougald Alex, fixture hngr Maxwell Hdw Co, r S F.
 McDougald Alice S, treas White Baking Co (Inc), r 1295 Market.
 McDougall Jas, r 5766 Vicente.
 McDougall Margaret, seams, r 526 Tel av.
 McDougall M T, tel opr S P Co, r 364½ 11th.
 McDougall Rena F, appr P Baum, b 526 Tel av.
 McDowell A Lee, draper curtain store, r 1113 Poplar.
 McDowell Chas, tmstr, b 1555 Park av.
 McDowell Edgar, driver Okld Cream Depot r 1162 Center.
 McDowell Eleanor (wid Edw), r 763 Campbell.
 McDowell Elizabeth, dressmkr, r 772½ 18th

Oakland Elevator Co.

Installations :: Repairs
Inspections

8th, S. E. Cor. Webster Phone Oakland 3710

McDowell Florence, stenogr A W Rider.
 McDowell Ira D, shingler, r w s Baker av 1 s of Lawrence.
 McDowell Jas A (McDowell & Co), r 537 23d.
 McDowell Jas E, cond O T Co, r n s of 4th 2 e of Kinsell av, Elmhurst.
 McDowell Laura, see Okld Cremation Assn, r 4296 Howe.
 McDowell Mrs Mahala J, r 1515 Franklin.
 McDowell Mary (wid Thos C), r 142 Miles av.
 McDowell Minnie C, tel opr Okld Enquirer, b 142 Miles av.
 McDowell Olivia F, circulator Okld Enquirer, b 142 Miles av.
 McDowell Saml, carpetier S Anderson, rms 419 13th.
 McDowell Mrs Sylvia P, b 3751 Piedmont av.
 McDowell Thos, cook, b 3312 Champion.
 McDowell Violet, bkpr F G Jones, b 1242 Filbert.
 McDowell Wm, bellman, b 142 Miles av.
 McDowell Wm J, grocer 777 12th, r 1242 Filbert.
 McDowell Wm L, hostler Wells, Fargo & Co, r 1113 Poplar.
 McDowell & Co (John A Gleason, Jas A McDowell), hat mnfrs 21st ne cor Brush.
 McElhatton Andr J, solr H Tum Suden Mercantile Co, r 1237 E 22d.
 McElland Israel H, cook S P C.
 McElligott Wm A, tmstr, b 1357 9th av.
 McElrath Ann E, stenogr O T Co, b 5101 Dover.
 McElrath Elsie A (wid John E), r 5101 Dover.
 McElrath John E, b 5101 Dover.
 McElrath Marlon, stenogr, b 5101 Dover.
 McElrath Phoebe, stenogr Cal Cap Co, b 5101 Dover.
 McElroy Albt C, claim agt, r 1223 Foot-hill boul.
 McElroy Amy (wid Jas P), r e s Moss av 3 s of E 14th, Elmhurst.
 McElroy Annie, lndry wkr Excelsior Lndry.
 McElroy C J, ydman S P Co, r 861 Chester.
 McElroy Edw J, miner, b Amy McElroy, Elmhurst.
 McElroy Elizabeth (wid John A), r 351 Lee.
 McElroy F S, timekpr Okld Meat & Pkg Co.
 McElroy Helen (wid Benj T), r 539 36th.
 McElroy Henry C, fireman S P Co, r 1371 8th.
 McElroy Henry L, b 607 6th.
 McElroy Jas, r 607 6th.
 McElroy Jas J (J J McElroy & Co), r 536 24th.
 McElroy John E, died Mar 24, '09, age 38.
 McElroy John W, creamery 4943 Tel av, r Bkly.

BERKELEY RUG WORKS
 RUGS MADE FROM INGRAINS, BRUSSELS, TAPESTRY AND STAIR CARPETS
 GINN & SONS
 PHONE BERKELEY 4465

RAG RUGS
 SILK PORTIERES
 COTTON COVERS

D. ANDKER EMBALMER AND FUNERAL DIRECTOR

LADY ATTENDANT

225 TWELFTH ST, COR. ALICE (Pythian Castle)

PHONES OAKLAND 1777 HOME A 5777

D. B. HUNTER,
Pres. and Gen. Mgr.
Main Office and Yard
Shattuck Av. & Oregon St.
Berkeley, Cal.
Tel. Berkeley 8

Hunter Lumber Co.

VERE W. HUNTER,
Secretary.
Wharf and Yard
South End of
Webster Street Bridge
Tel. Berkeley 8.

INCORPORATED NOV. 14, 1902

574

1910 POLK-HUSTED CO.'S

CHINN-BERETTA
OPTICIANS
466 Thirteenth Street, Oakland
Stores also in San Francisco, Sacramento,
Stockton, Fresno and Vallejo

McELROY J J & CO

(James J McElroy, Mary A Ryan).
Real Estate and Insurance, Agents Lon-
don Assurance Corporation and No-
taries 960 7th, Phone Okld 2156.

McElroy Mrs Mary, r 607 6th.
McElroy Robt M, cond S P Co, r 826 14th.
McElvain Robt, r 3425 Davis.
McElwain, see also McIlwaine.
McElwain Geo, carp, r w s Brighton av
2 n of Hillside, Elmhurst.
McElwaine Jacob F, cond O T Co, r 1563
14th av.
McEnroe John B, shoemkr Cahn, Nickels-
burg & Co, rms 862½ 20th.
McEnti Wm J, r 2031 Minnesota av.
McEntire J, opr Pac T & T Co, Merritt
Exchange.
McErlane Alice (wid Saml P), furn rms
844 San Pablo av.
McEvilley Jeremiah S, clk Wells, Fargo &
Co, r 763 Peralta.
McEvoy, see also McAvoy.
McEvoy Annie, Indry wkr, h 860 Henry.
McEvoy Johanna (wid Peter), r 860
Henry.
McEvoy Wm P, brkman S P Co, h 860
Henry.
McEwan, see also McCuen, McKeon and
MacEwen.
McEwan Alex, mach, r 1025 35th av.
McEwan A R, ydman S P Co, r Madison
Park Apts.
McEwen Frank A, bartndr, rms 1457
Grove.
McEwen John A, salsn, r 476 Chetwood.
McEwen John C, signalman, r 1637 34th
av.
McEwing John, mgr, r 622 E 24th av.
McEwing J W, ydman S P Co, r S F.
McFadden, see also MacFadyen.
McFadden Bernard, lawyer 906 Bway, r
1504 Brush.
McFadden Bridget (wid John), r 1259
Campbell.
McFadden Effie B, tchr, rms 59 8th.
McFadden Emily E (wid Alfred), r 5809
Canning.
McFadden F F, clk Taft & Pennoyer, r
Hotel Glenwood.
McFadden Geo N, mach S P Co, r 867
Peralta.
McFadden John D, lab, rms 804 Webster.
McFadden Thos H, clk, rms 1165 Washn.
McFadden Winifred (wid Stephen), h 819
40th.
McFall, see also McFaul.
McFall Edw, plumber, r 1002 24th.
McFall Frank, carp, r 1349 51st av.
McFall Walter W, clk Brittain & Co, r
461 Oakland av.
McFarlan Mrs Julia A, b 5959 Brown.
McFarland, see also MacFarlane.
McFarland Andr, salsn Wickham Havens
Inc, r 684 31st.
McFarland Archibald, supt constr, r 468
37th.

McFarland A P, brkman S P Co, r 1515
8th.
McFarland Barney, lab, b 1711 Goss.
McFARLAND BENJ S,
Agt Cal Door Co 400 10th, r Ala.
McFarland Carl L, salsn, r 771 54th.
McFarland Dennis F, cook S P Co.
McFarland Douglas M, hlpr Osen & Hun-
ter Auto Co, r 1105 Alice.
McFarland Edw, rms 505 18th.
McFarland Harold H, foreman Ala Soda
Water Co, r 1224 9th av.
McFarland Herbert H, car opr O T Co, r
s s 2d 2 e of Wall, Elmhurst.
McFarland Jas, caulker, r 6091 Fremont.
McFarland Jas D, inventor, r 953 Market.
McFarland Jas D Jr, r 953 Market.
McFarland John, carp United Iron Wks,
r 1113 5th.
McFarland John, clk S S Austin.
McFarland John F, stair bldr, b 500 24th.
McFarland O M, rms 1105 Alice.
McFarland Russell, chairman County
Surveyor, r Ala.
McFarland Thos, carp, r 1819 Linden.
McFarland Winnie M, prin West Okld
Free Kindergarten, b 559 23d.
McFarlane, see also MacFarlane.
McFarlane Arch, emp Home Tel Co, r 463
37th.
McFarlane John, clk, r 1727 40th av.
McFarlane John M, real est, r 1112 14th.
McFarlane Peter D, bkpr, r 4989 Dover.
McFarlin Herbert S, sec, r 1868 Valdez.
McFarlin Rufus F, dentist 410 First Natl
Bank bldg, r 694 38th.
McFarlin Susan M (wid Horatio), r 1868
Valdez.
McFaul, see also McFall.
McFAUL-EDWARDS CO,
Successors to Draper Dray & Storage
Co, W P McFaul, Pres; B Edwards,
Vice-Pres; M G McFaul, Sec; Draying,
Expressing, Shipping and Storage Web-
ster and Tunnel, Phones Okld 2050 and
2951 and 257 California, S F, Phone
Kearny 3973.
McFaul Fredk A, lecturer, r 1215 San Fab
av.
McFaul Hugh, stevedore, r 1000 55th.
McFaul Martin G, see McFaul-Edwards
Co, r Point Arena.
McFaul Matthew, shingler, b 1000 55th.
McFaul Ruby C, stenogr, b 692 34th.
McFaul Thos E, tilesetter Pac Mantel &
Tile Co, b 1000 55th.
McFaul Wilmot P, pres McFaul-Edwards
Co, r S F.
McFee, see also McPhee and Macfee.
McFee Ernest, driver J R Thompson, r
George nr Spencer.
McFee Mrs Gertrude, r w s George nr
Spencer.
McFee Mrs Mary, emp Coast Mngf &
Supply Co, Fiteburg.
McFeeley Agnes, tchr Lincoln School, r
1929 Market.
McFeeley Elizabeth V (wid Fred), r 1929
Market.
McFeeley Fred P, elec, r 1929 Market.
McFeeley Gertrude, b 1929 Market.
McFeeley Robt F, millhand W P Fuller &
Co, r 601 Webster.
McFeeley Susan M, tchr Tompkins School,
r 1929 Market.
McFeeley Wm K, clk E H Barber Co, r
557 32d.
McFeron Orvil P, agt Met Life Ins Co, r
1015 Central av.



**Lewis
and
Mitchell
Inc.**

**REAL
ESTATE
AND
FIRE
INSUR-
ANCE
BROKERS**

**1262
Broadway**

Phones:
**Oakland 6622
Home A2250**



INDEPENDENT OF THE TRUST

JULIUS S. GODEAU

I will furnish for \$75, Hearse,
two hacks, embalming, shroud
and cloth covered casket

1206 Franklin Street, Phone Oakland 4045 Home A 4915

BOOKS

20 per cent Discount
from
Publishers' Price

Smith Bros.
462-464 13th St.
Bet Broadway and Washington

OAKLAND CITY DIRECTORY 1910

575

McGahey Cornelia (wid Frank), r 952 61st.
McGahey Victorine (wid Chas), b 952 61st.
McGann Edith, stenogr, b 5730 Fremont.
McGann Jas G, real est 968 Bway, r Bkly.
McGann Mary (wid John), r 5730 Fremont.
McGann Wm, clk Albt Finck, b 5730 Fremont.
McGarn J, roofer, rms 461 9th.
McGary Edw, capitalist, rms 1304 Bway.
McGary Hugh H, car opr O T Co, r 224 Locksley av.
McGary M, emp S P Co, ft Wood.
McGavin Josias, mach, r 1068 E 23d.
McGee, see also McGie, McKee and Magee.
McGee Amy (wid John), r 537 Harlan.
McGee Carroll W, cement wkr, r e s Seminary 2 n of Orion.
McGee Fredk E, r 97 Vernon.
McGee Henry, tmstr, r 1066 Summer.
McGee Hugh J, carp, r 5991 Vallejo.
McGee John E, b 97 Vernon.
McGee John H, horseman, b 537 Harlan.
McGee J M, furn rms 662 E 12th.
McGee Matthew, cornice wkr, r 1814 51st av.
McGee Sarah, b 1314 E 11th.
McGee Stuart, clk Bowman & Co, r Bkly.
McGee Thos, tmstr, b 1066 Summer.
McGee Wm, lab, r 1314 E 11th.
McGeenan John O, asphalt layer, b 101 Hannah.
McGeesey Frank, porter Frank Rose Jr, rms 1352 Park av.
McGehee Geo, contr 1726 41st av.
McGeoch Margaret (wid Alex), b 484 Park av, E Okld.
McGeogh Alex, dyer 869 San Pab av.
McGeorge John W, bkpr Anchor Brewery, b 484 48th.
McGeorge Thos, clk, r 1327 9th av.
McGeorge Wm C (McGeorge & Cooper), r 861 E 16th.

McGEORGE & COOPER,
(Wm C McGeorge, Geo D Cooper) Mnfrs Pure Air Gas Burners, Logs and Grates, Household Specialties, 861 E 16th and Room 502 251 Kearny St, S F. Phone Merritt 2452, Home B1104. (See Classified Gas Burners.)

McGhee Malcolm F, janitor, r 833 Union.
McGibben Saml J, clk, r 875 56th.
McGibbons Abt, lab, b 677 25th.
McGibbons Alex, b 677 25th.
McGibbons E, lab Judson Mufg Co.
McGibbons Chas H, miner, b 677 25th.
McGibbons Fannie (wid John), r 677 25th.
McGibbons Wm C, elev opr, b 677 25th.
McGie, see also McGee, McKee and Magee
McGie Mrs Agnes, r 1515 8th.
McGie Allen S, salns, rms 914 Chester.
McGie John, lab S P Co, r 1462 7th.
McGiffin Robt, clk Sunset Gro Co, r 131 Vallecito pl.
McGill, see also Magill.
McGill Alden I, carp, b 271 E 17th.
McGill Andr, gaswkr Okld G L & H Co, r 3615 E.
McGill Irene, b 1011 E 23d.
McGill Jas D, trav agt, r 3 Lake Shore Apts.
McGill John T, painter, r 2921 Salisbury.
McGill Jos, letter carrier, r 1509 1/2 36th av.
McGill Kenneth C, carp, b 271 E 17th.
McGill Martin A, barber Chas Smith, rms 893 Clay.

LAYMANCE
REAL ESTATE COMPANY
REAL ESTATE AGENTS AND AUCTIONEERS
1214-1216 BROADWAY, OAKLAND
Phones. Oak. 328 Home A 3328

McGill Robt H, asst sec and treas Coast Mnfng & Supply Co, r Bkly.
McGill Saml I, carp, r 271 E 17th.
McGillan Frank L, mngr, r 806 10th.
McGillan Willard J, elec, r 806 10th.
McGillis Donald J, expman 487 39th.
McGillivray Mrs Lauretta, grocer 664 33d.
McGinley Elizabeth, r 1062 12th av.
McGinley Jos, news agt Denison News Co.
McGinley Margaret, b 1062 12th av.
McGinn, see also McGuinn.
McGinn Julian E, trav agt, r 530 41st.
McGinnis, see also McGuinness, McInnis and Magennis.
McGinnis Mrs A, r 1020 Jefferson.
McGinnis Max A, tmstr Hogan Lbr Co, r 685 Hopkins.
McGinnis May, b 1020 Jefferson.
McGinnis Peter A, furn rms 2107 1/2 Fillbert.
McGinnis Robt M, inspt S P Co.
McGinnis Thos, r 1362 Market.
McGinty Adrienne G, b 4625 Congress av.
McGinty Chas, foreman, rms 1059 13th av.
McGinty E V, emp Home Tel Co, r Bkly.
McGinty Margaret T (wid Thos), r 719 10th.
McGinty Saml J, bollermkr Robt Dalziel Jr Co, r 719 10th.
McGivney Agnes (wid John), r 1416 15th.
McGivney Catherine (wid John Jr), r 1416 15th.
McGladery Mary, b 46 Nace.
McGlinchey Frank J, clk The Hub, b 843 Grove.
McGlinchey Thos J, steward, r 715 39th.
McGlinchey Wm, foreman, r 1155 Center.
McGlothlin Wilbur S, brkman, r 1015 6th av.
McClumphy Geo, carp, b 1314 26th av.
McGlynn A C, agt, rms 409 8th.
McGlynn John B, contr 432 28th.
McGoldrick R, mach, rms 409 8th.
McGorry Jas F, salns, r 1749 Glen av.
McGorty John, clk, b 620 14th.
McGorty Patk F, lab S P Co, r 818 36th av.
McGovern Mrs A E, seams, rms 1017 9th.
McGovern E W, elec appr S P Co, r Bkly.
McGovern Celia, r 1651 35th av.
McGovern Chas (Lawrence & McGovern), r 1651 35th av.
McGovern Hannah (wid Thos), b 1312 13th av.
McGovern Hugh, emp Cal Cotton Mills.
McGovern Jas, hartndr 836 Tel av.
McGovern Jas F, clk, r 3765 Ruby.
McGovern John F, bkman, b 1054 Campbell.
McGovern John H, buyer, r 2070 Oakland av.
McGovern Julia, clk Hill & Sellar, b 673 23d.
McGovern Michl, painter, r 677 23d.
McGovern Thos E, mach, r 943 57th.



Western Office: Oakland, Cal.

Warehouse: Oakland Dock and Warehouse Co., Foot of Madison St.

CYCLE HATCHER COMPANY

OF ELMIRA, NEW YORK, MANUFACTURERS OF
ALL METAL INCUBATORS AND BROODERS
SIMPLE, INEXPENSIVE, THE MOST PRACTICAL INCUBATOR MADE

Jackson Furniture Co.
THE DIGNIFIED CREDIT STORE
519-525 Twelfth St. Oakland, Cal.

GLOBE * *
WERNICKE * *
SECTIONAL * *
BOOK CASES * *

Osen & Hunter Auto Co.
of Oakland, Incorporated
Cor. 12th and Jackson
Oakland, San Francisco
San Jose

AGENTS FOR

Mitchell

MOTOR CARS

Every Store equipped to take care of all your automobile wants, with a complete shop and the Osen & Hunter Policy

376

1910 POLK-HUSTED CO.'S

Especially fitted for maternity and surgery; a place to rest. Three hundred feet elevation; panoramic view in the Thermal belt, at Twenty-fourth Ave. and T Twenty-Sixth st. Phone Private Exchange Merritt 83 and 84, connecting all rooms.

DR. J. M. SHANNON, Managing Physician



McGovern Thos E, meats 5611 Grove.
McGovern Thos M, bkmm S P Co, r 1700 1/2 10th.
McGovern W A, r Bkly.
McGowan Andg, shoemkr 5635 San Pab av, r 1060 62d.
McGowan Campbell, horseman, r 2131 Linden.
McGowan Emerson P, b 1184 E 15th.
McGowan Frank T, agt Mt Life Ins Co, r Bkly.
McGowan Harry J, r 38 Brookside av.
McGowan Helene, clk H C Capwell Co, b 92 Echo av.
McGowan Hugh B, gardener, r 92 Echo av.
McGowan Jas J, salsn Dodge, Sweeney & Co, r 1154 8th.
McGowan Jos, salsn Landers Shoe Co, r 1411 Brush.
McGowan Jos A, plasterer 1235 Linden.
McGowan J L, news agt Denison News Co.
McGowan Martin, lab, r 487 25th.
McGowan Martin H, painter 487 25th.
McGowan Patk, hlpr Judson Mng Co, r 711 1/2 Peralta.
McGowan Warren E, contr 1184 E 15th.
McGowan Wm W, bkmm S P Co, r 1184 E 15th.
McGown Malcolm, lab, r 1507 Grand av.
McGown Philip E, stonetr Mullen & Maschio, r S F.
McGrade Frank A, mech Kimball Elec Co, r 805 59th.
McGrane Anna, r 317 6th.
McGrane Ellen (wid Thos), r 317 6th.
McGranugan John, baker Cape Ann Bakery, r 575 12th.
McGrath Agnes, music tchr 3115 Elmwood av.
McGrath Annie A, b 1842 Grove.
McGrath Augustus, tallyman S P Co.
McGrath Augustus P, lbr insptr, b 1713 Myrtle.
McGrath Bertram, fireman, b 1351 34th.
McGrath Ethel G, tel opr, b 1828 Grove.
McGrath Miss G, seams Taft & Pennoyer, b 634 1/2 26th.
McGrath Henrietta (wid Jas), b 4520 West.
McGrath Mamie T, seams, b 1842 Grove.
McGrath Margaret, died Nov 19 09 age 66.
McGrath Margaret M, tel opr, b 1828 Grove.
McGrath Mary, clk Kahn Bros, r 684 1/2 26th.
McGrath Mary, dressmkr 3823 Piedmont av.
McGrath Maud, mach opr Cahn Nickelsburg & Co, b 123A Adeline.
McGrath May, clk Abrahamson Bros, b 201 B.
McGrath Michl, died June 9 09 age 79.
McGrath Michl, dairy 1411 Kirkham, r same.
McGrath Michl J, plumber, r 1842 Grove.
McGrath Thos, deckhand S P Co, r 684 1/2 26th.
McGrath Thos, molder, r 1621 13th.
McGrath Walter H, millhand W P Fuller & Co, r 1357 34th.
McGrath Walter J, pressman, r 4520 West.
McGrath Walter J, shademkr Jas Cahill & Co, b 1251 19th av.
McGrath Wm F, bkpr Okld Bank of Savings, r 1842 Grove.
McGrath Wm H, shademkr Jas Cahill & Co, r 1251 19th av.
McGrough E, clk Hale Bros, b 834 31st.
McGraw, see also Megraw.
McGraw Alva, b 945 Chestnut.
McGraw Edna, missionary, b 945 Chestnut.
McGraw Edw E, lawyer, r 945 Chestnut.
McGraw Elizabeth, b 945 Chestnut.
McGraw Fredk, student, b 945 Chestnut.
McGraw Geraldine, tchr, b 945 Chestnut.
McGraw Hazel, tchr, b 945 Chestnut.
McGraw Nellie, missionary, b 945 Chestnut.
McGraw N G, rms 1119 12th.
McGrehan Frank, marine fireman S P Co, r 1707 11th.
McGreedy Genevieve, clk, b 1087 57th.
McGreedy John, clk, b 1087 57th.
McGregor, see also Gregor and MacGregor.
McGregor Agnes, stenogr, b 1182 E 19th.
McGregor Alex, gas hlpr Okld G L & H Co, r 1712 2th.
McGregor Amelia A (wid Jones), b 56 Kingsley.
McGregor Arch M, mach, r 1077 8th.
McGregor Bruce, lab Mt View Cemetery, b 4103 Piedmont av.
McGregor David C, died Oct 26, '09, age 45.
McGregor Donald, clk U of C, b 1302 Jackson.
McGregor Earl P, metalwkr Yager Sheet Metal Plumbing Co, r 1114 30th.
McGregor Edith, waiter 466 12th, rms St. George Hotel.
McGregor Ernest, clk, b 1182 E 19th.
McGregor E M, rms 371 13th.
McGregor Fred, plumber, r 726 15th.
McGregor Robt, carbird, r 1175 E 23d.
McGregor Robt K, carp S P Co, r 914 Chester.
McGrett Mrs Annie, r 730 3d.
McGrett Edith A, clk, b 730 3d.
McGrett Isabel, clk, b 730 3d.
McGrett Mamie, clk, b 730 3d.
McGrew Cynthia, seams S P Co.
McGrew Edwin, waiter S P Co, r 871 27th.
McGrew Fayetta, b 871 27th av.
McGrew Henry G, contr, r 1516 11th av.
McGruder E J, porter Pullman Co, r 1773 Chase.
McGuckin Arthur P, tallyman S P Co.
McGuckin Patk A, lab, r 1354 13th av.
McGue Geo N, lab Standard Underground Cable Co, r 729 Lewis.
McGue Geo H Jr, lab Standard Underground Cable Co, b 729 Lewis.
McGuffick Geo, clk, r 6449 Regent.
McGuffick Geo N P, condr S P Co, r 1400 8th.
McGuffin W J, hlpr S P Co, r 1687 8th.
McGuine Jos P, asst cashr S P Co, r 6094 Moulton.
McGuinness see also McGinnis, McInnis and Magennis.
McGuinness Alice (wid Matthew), r rear 824 Adeline.
McGuinness Matthew D, dep City Treas and Tax Colr, r 824 Adeline.
McGuinness Wm J, eng Eng Co 9, r 1215 14th.
McGuinn see also McGinn.
McGuinn Chas F, eng S P Co, r 555 Campbell.
McGuinn Hugh R, sec, r 812 Aileen.
McGuinn John, horseshoer 567 10th.
McGuinn Michael, clk, b 959 Campbell.
McGuinn Michael M, clk Wilkinson & Cuddy, r 959 Campbell.
McGuire Chas E, mach, b 685 27th.
McGuire Edw, mill hand, r 61 8th.

POLK'S LUMBER DIRECTORY OF THE UNITED STATES
A COMPLETE EPITOME OF THE LUMBER
::: TRADE AND KINDRED INTERESTS :::

McGuire Mrs Elizabeth, clk Kahn Bros, r Madison Park Apts.
 McGuire E, emp Burnham Standeford Co, r 1668 14th.
 McGuire Francis P, porter 3627 San Pab av, r 825 34th.
 McGuire Frank, lab, b 623 Bway.
 McGuire Frank E, lawyer, b 206 59th.
 McGuire Frank W, emp Fisher Lbr Co, b 61 8th.
 McGuire Fredk, boilermr Okld Boiler Wks, rms 793 Franklin.
 McGuire Fredk K, rms 1661 8th.
 McGuire Geo, salsn, rms Madison Park Apts.
 McGuire Geo W, tmstr Standard Oil Co, r 119 Shafter av.
 McGuire Helen M, clk H C Capwell Co, b 61 8th.
 McGuire Jas F, lab, b 1502 Stanford av.
 McGuire Jas W, rms 1661 8th.
 McGuire John, lab, rms 1433 39th av.
 McGuire Mary (wid Jesse M), r 1059 Peralta.
 McGuire Michl, fireman, r 705 27th.
 McGuire Peter, lab, r 616 46th.
 McGuire, Richd, cook S P Co.
 McGuire Sabina (wid Michl), r 1211 West.
 McGuire Thos D, tmstr, b 206 59th.
 McGuire Thos E, r 925 Poplar.
 McGuire Wm, r 206 59th.
 McGuire Wm, lab S P Co.
 McGuire Wm Jr, driver, b 206 59th.
 McGuire Wm H, cooper 685 27th.
 McGuire Wm J, lab, b 1502 Stanford av.
 McGuire Wm J, lab, rms 208 59th.
 McGuire Wm P (Liermann & McGuire), r 117 Rio Vista av.
 McGuirk Edw, gardener 3211 Fruitvale av.
 Mcgurk Chas H, colr, r 4705 Foothill boul.
 McGurk Mabel M, music tchr 4705 Foothill boul.
 McGurk Mary A (wid Patk), b 1655 35th av.
 McGurn Chas R, contr 671 32d.
 McGurn C Roy, contr, r 3852 Tel av.
 McGurn Geo C, tile setter, b 565 22d.
 McGurn Jas R, tile setter, b 565 22d.
 McGurn Mrs Mary, r 565 22d.
 McGurin Jas, b 3960 Bway.
 McGurty Matthey, shingler, r West se cor 32d.
 McGuffie John H, druggist Jas Maclise, r 309 Chicago av.
 McGhale Clarence T, cigars 1050 Bway, rms 254 7th.
 McGhale Geo B, insptr, r Jones av ne cor Hawthorne, Elmhurst.
 McGHardy Norman F, painter, rms 1376 1/2 9th.
 McGhatton Bettie W (wid Chas G), r 1726 41st av.
 McGhatton Rev Robt L, pastor Fruitvale Christian Church, r 3054 E 23d.
 McGHedard Chas A, tugs, r 1611A Castro.
 McGHenry Benj I, eng Natl Ice and C S Co, r Bkly.
 McGHenry Edw, r 1160 Foothill boul.
 McGHenry Edw J, comp Tribune, b 1618 9th av.
 McGHenry Frank T, trav agt, r 225 Hillside av.
 McGHenry Mrs Mary H, r 3675 Fruitvale av.
 McGHenry Rose A (wid Jas), r 1618 9th av.
 McGHenry Russell S, salsn Realty Bonds and Finance Co, b 225 Hillside av.
 McGHenry Vincent J, printer, b 1618 9th av.
 McGHugh Anna (wid Patk), r 1862 8th.

Phones: Oakland 2537, Home A 2537
 Holding Brick Buildings a Specialty

WALTER SUELL & SON

House Moving and Rigging

1747 Adeline St. Oakland, Cal.

McHugh Danl, gas mkr Okld G L & H Co, r 1827 Linden.
 McHugh Danl Jr, hostler, b 1827 Linden.
 McHugh F A, bkpr, r 826 14th.
 McHugh Geo, meterman, b 1827 Linden.
 McHugh Geo D, condr S P Co, b 1382 8th.
 McHugh Henry, lab, r 729 Lewis.
 McHugh John, metr repr Okld G L & H Co, b 1827 Linden.
 McHugh John, watchman, r 1382 8th.
 McHugh John C, eng, b 1382 8th.
 McHugh John J, gardener, r 285 Claremont av.
 McHugh Rev Patk, asst rector St. Anthonys Church, r E 15th nw cor 16th av.
 McHugh Wm E, salsn, b 1382 8th.
 McIlrath Wm C, condr, r 348 Grand av. Elmhurst.
 McIlwaine see also McElwain.
 McIlwaine Jos J, draftsman, b 1056 Aileen.
 McIndeor John, mach, r 1032 Myrtle.
 McInerney Annie B (wid M J), r 750 54th.
 McInerney Benj, tel opr, r 676 54th.
 McInerney Cornelius, lineman, b 967 4th av.
 McInerney Emily A, bkpr, b 750 54th.
 McInerney Hugh J, cooper, r 967 4th av.
 McInerney Walter A, tele opr, b 750 54th.
 McInnis see also McGinnis, McGuinness and Magennis.
 McInnis Johanna, seams, rms 1311 16th av.
 McInnis Michael A, vice-pres and treas Harrington-McInnis Co, r 379 E 16th.
 McInnis Peter L, car opr O T Co, r 155 Locksley av.
 McIntire Wm, carp, r 6020 Tel av.
 McIntire see also McIntyre, Macintire and Macintyre.
 McIntire Patk, emp Cal Cotton Mills.
 McIntosh see also MacIntosh.
 McIntosh Andr J, janitor S P Co, r 3206 Lenox av.
 McIntosh Benj W, agt, r 367 Lenox av.
 McIntosh Chas H, lab S P Co.
 McIntosh Chester R, carp, b 1045 57th.
 McIntosh Donald A, carp, r 1045 57th.
 McIntosh Harold H, clk, rms C E Johnson, Elmhurst.
 McIntosh Jas, eng, r 368 E 17th.
 McIntosh Jane B, seams, b 1766 12th av.
 McIntosh Jewett F, contr, r n s E 14th 2 w of Jones av, Elmhurst.
 McIntosh John, lumber, r 815 36th av.
 McIntosh Lachlin, r w s Henry nr Rudsdale.
 McIntosh Mabel A, clk W B Standeford, b 1045 57th.
 McIntosh Ray P, civil eng, rms 589 22d.
 McIntosh Wm, rms 803 Clay.
 McIntosh Wm, nailer Okld Box Factory.
 McIntyre see also McIntire, Macintire and Macintyre.
 McIntyre Alfred D, floor walker Rosenthals Inc, r 82 Lewis.
 McIntyre Arch C, clk, r 1460 Filbert.
 McIntyre Austin G, cable splicer, b 519 44th.

OAKLAND PHONES { OAKLAND 1934 HOME A1246

DEAN LAW & COLLECTION CO., INC.

Rooms 303-304-305
 Bacon Block, Oakland

**WE COLLECT YOUR BILLS
 FINANCIAL RATINGS**

Rooms 911-913 Phelan Bldg.
 San Francisco, Cal.

SAN FRANCISCO PHONES { DOUGLAS 6-41 HOME C2736

Phones: Oakland 886 Home A 2219

WESTERN MOTOR CAR CO.

All kinds of Autos Repaired, Painted, Rented and Stored

138 Seventeenth St. The Largest and Best Equipped Fire-Proof Garage in Oakland OAKLAND, CAL.

SAAKE PICTURES - - FRAMES

WHOLESALE - - RETAIL
FACTORY, 509 SEVENTEENTH STREET 467 FOURTEENTH STREET

578

1910 POLK-HUSTED CO.'S



**If You Must Move, See That You Move Right
1070 BROADWAY**

McIntyre Chas D, eng watchman S P Co, r 1120 7th.
McIntyre Clarence, emp, r 1052 25th av.
McIntyre Danl S, eng, b 553 29th.
McIntyre Edw J, plumber, f 1176 Santa Fe av.
McIntyre Emma R (wid James), b 2538 Fruitvale av.
McIntyre Henry J, r 615 46th.
McIntyre Jas J, elec, b 553 29th.
McIntyre John, r 1307 Chestnut.
McIntyre John, furniture 1603 7th.
McIntyre John J, plumber, b 553 29th.
McIntyre Julia, milliner, b 553 29th.
McIntyre Katherine M, tchr, b 1276 6th av.
McIntyre Michl, r 553 29th.
McIntyre Newman, bkpr Elmhurst Lbr Co, r 385 34th.
McIntyre Rufus, hlpr S P Co, r 861 Willow
McIntyre Wm J, farmer, r 2031 Minnesota.
Mclsaac Angus, lab S P Co.
Mclsaac Wm A, lab St Mary's cemetery, r 4460 Howe.
Melver Johanna, b 1951 Linden.
Melver John, janitor Pac Manifolding Book Co, r 1951 Linden.
Melver Kate, hlpr Pac Manifolding Book Co, b 1951 Linden.
Melver Louis, foreman Okld Box Factory, b 1206 E 16th.
McKerley, see also McCarley.
McKerley Hazel D, nurse, b 448 Miranda.
McKay, see also Mackay and Mackey.
McKay Alex, car repr S P Co, r 987 Campbell.
McKay Bert, janitor, r 1270 7th.
McKay Carl C, trav agt, b 1317A Market.
McKay Chas, ironwkr Judson Mfg Co.
McKay Danl J, emp S P Co, r Ala.
McKay David, mining, r 240 Bonita av.
McKay David A, carp, r 4826 Congress av.
McKay Donald, b 1147 Webster.
McKay D A, news agt Denison News Co.
McKay Edw D, bksmith, b 3137 Davis.
McKay Isaac M, bksmith, r 3137 Davis.
McKay Jas, agt, r 2023 Mitchell.
McKay John, sawfiler, r E 14th se cor Flteh av.
McKay John, shingler, r 660 9th.
McKay John D, lab S P Co.
McKay Jos A, r 2310 Mitchell.
McKay Mary A, clk S P Co, r Ala.
McKay Mrs Mattie, rms 1058 7th.
McKay Myron M, bksmith, b 3137 Davis.
McKay M C, clk, rms 176 9th.
McKay Oliver E, clk W P Fuller & Co, r 1116 7th av.
McKay Phoebe L (wid Anth B), r 1248 Myrtle.
McKay Robt, carp, rms 955½ Washn.
McKay Wm, rms 560 10th.
McKay Wm, hlpr S P Co, r 227 Haven.
McKay Wm A, emp S P Co, r 985 Campbell.
McKay Zita A, clk, b 159 E 16th.
McKean, see also McKeen and MacKeen.

McKeen Frank, rms 207 2d.
McKean S, cond S P Co, r 361 E 12th.
McKeand Geo Wm, died Sept 12, '09, age 80.
McKeany Andr W, b 483 37th.
McKeany Edw J, gardener, r 483 37th.
McKeany Frank R, bkpr, b 483 37th.
McKechnie Barbara, student Polytechnic Bus Col, r Bkly.
McKechnie Donald, mstrmarinef S P Co, r Bkly.
McKee, see also McGee, McGie and Magee
McKee David, lineman Okld G L & H Co, rms 804 16th.
McKee Donald E, artist, r 240 Lawton av.
McKee Frank, car inspr, b 2384 Piedmont av.
McKee Frank, carman, r 3027 Pleitner av.
McKee G, car opr O T Co, r 1379 5th av.
McKee Hazel I, clk Wm Smith, b 471 24th
McKee Jas, rms 704 Tel av.
McKee Jas J, clk City Elec, r 607 Apgar.
McKee John, b 2384 Piedmont av.
Mcee John E, elec S P Co, r 1690 12th.
McKee Jos, porter C H Butler & Co, rms 875 Washn.
McKee J W, bkpr Okld Enquirer, r S F.
McKee Mabel, tchr Prescott School, r 2384 Piedmont av.
McKee Maud (wid Jas J), r 1069 Market.
McKee Ralph, marker, b 471 24th.
McKee Robt E, clk Merchts Exp & Draying Co, b 592 Apgar.

Bay City Well Works

Well Drilling, Boring and Pump Work

Warehouses and Shop
Park Ave. & Horton St., Emeryville
GEO. F. MARCUS, Proprietor
Phone Piedmont 2278 Inc. 1046 54th St., OAKLAND

McKee Robt L, lawyer 855 Bway, rms 853½ Franklin.

McKEE SAM B,

(McKee & Tashiera), Vice-Pres Farmers & Merchants' Savings Bank, r 225 Vernon.

McKee Mrs Sarah, furn rms 875 Washn.
McKee Sarah A (wid Saml B), r 225 Vernon.

McKee Wm A, bkpr, b 592 Apgar.

McKee Wm J, lab, r 471 24th.
McKee Wm K, r 592 Apgar.

McKEE & TASHIERA,

(S B McKee, A G Tashiera), Attorneys-at-Law 208 Oakland Bank of Savings bldg.

McKeegan Frank, driver Ala Soda Water Co, r 3780 Ruby.

McKeegan Frank J, spl policeman, r 923 Poplar.

McKeegan Jos J, meats 4084 Piedmont av, r 241 Moss av.

OAKLAND TRIBUNE

EVERY EVENING = SUNDAY MORNING
Reaches 50,000 Homes Every Day 8th and Franklin St.

LESTER'S CARPET HOUSE

Phones: Oakland 4184, Home A4184

ALAMEDA COUNTY STEAM CARPET CLEANING AND RENOVATING WORKS
AT 612 SECOND STREET PHONES: OAKLAND 2034, HOME A3334

ALAMEDA COUNTY AGENTS
G & J TIRES
28 TELEGRAPH AVE.
1319 BROADWAY

TIRES AND VULCANIZING
MARTLAND

Maxwell A. A. \$ 675.00
 " I. 1050.00
 " Roadster 1725.00
 " (Detachable Tonneau)
 " E. 1650.00
 F. O. B. Oakland, Cal.



Maxwell Automobile Agency
 A. C. HULL, Prop.
 192-194 Twelfth Street
 Telephones: Oakland 3628, Home A 1332

McKeegan Patk, policeman, r 3780 Ruby.
 McKeenan Jas Y, elec, r 671 20th.
 McKeen, see also McKean and MacKeen.
 McKeen Albt A, r 1041 Magnolia.
 McKee Herman S, salsn Geo W Austin,
 b 1019 Magnolia.
 McKee Jas A, rancher, b 4363 Salem.
 McKee John, carp S P Co.
 McKeever Genevieve, tchr Prescott School
 r Hayward.
 McKeever John (McKeever & Bodie), r
 998 E 15th.
 McKeever Yoark (wid John), r n s Lock-
 wood nr Yoakum av.
 McKeever Mrs Nellie, r 571 52d av.
 McKeever & Bodie (John McKeever, Chas
 Bodie), plumbers 1143 E 15th.
 McKiernan Frank D, lab, rms 1368 18th.
 McKiernan John B, bartndr 1319 Center,
 rms 1368 18th.
 McKiernan Mathew, plumber, rms 1368
 18th.
 McKiernan Thos P, painter, rms 1368 18th
 McKiernan Wm, clk, rms 1368 18th.
 McKellar Alex, bksmith S P Co, r 1613
 5th.
 McKellar Harry D, mach United Iron
 Wks, b 1613 5th.
 McKellar Henry, carp, r 3659 Kansas, Frty
 McKellar Marjorie, clk Kahn Bros, b 1425
 52d av, Frtrl.
 McKendry John P, furn rms 616 Bway.
 McKenna, see also McKenney, McKinney
 and Makinney.
 McKenna Alice, nurse, b J W Anderson.
 McKenna Elizabeth (wid John S), r 1452
 Irving av.
 McKenna Jas, emp Cal Cotton Mills.
 McKenna Jas, lab, r 1061 Dennison.
 McKenna Jos, lab, b 1061 Dennison.
 McKenna Leonard H, clk W F & Co, r
 424 Davis.
 McKenna Mary, emp Cal Cotton Mills.
 McKenna Michl S, foreman, r 872 59th.
 McKenna Mida L, tchr Garfield Annex, r
 Bkly.
 McKenna Robt, waiter, rms 572 10th.
 McKenna Thos D, comp, r 461 48th.
 McKenney, see also McKinney and Ma-
 kinney.
 McKenney Geo W, rms 1449 51st av.
 McKenney Ida E (wid Henry M), r 310
 Oakland av.
 McKenny Lafayette M, notary public 906
 Bway, r 685 24th.
 McKenny Loris M, mach, b 310 Oakland
 av.
 McKenny Lyola, b 310 Oakland av.
 McKeny Duncan, clk, r e s of Grand av
 2 s of Sunnyside, Elmhurst.
 McKenworthy John, gardener, r 920 Park
 way, E Okld.
 McKenzie, see also MacKenzie.
 McKenzie Alex C, r 3640 Kansas, Frtrl.
 McKenzie Alex J, seaman, b 3036 Pleitner
 av.
 McKenzie Angus, gateman S P Co, r 839
 Jackson.
 McKenzie Arthur L, waiter S P Co.
 McKenzie Chas, bksmith, rms 1086 41st.
 McKenzie Chas A, eng S P Co, r 1765 11th.
 McKenzie David V, died June 17, '09, age
 75.
 McKenzie Edna, dressmkr, rms 1724
 Myrtle.
 McKenzie Ethel, student Mills College.
 McKenzie Geo W, lab, r 841 33d.
 McKenzie John, plasterer, r 1417 37th av.
 McKenzie John W, music tchr, r 547 27th.
 McKenzie Jos H, foreman, r 829 60th.

BYRON RUTLEY
 INCORPORATED
Merchant Tailors
 Washington St., near Fourteenth St.
 Phones: Oakland 4530, Home A 2630

McKenzie J, truckman S P Co.
 McKenzie Leah, r 1846 Grove.
 McKenzie Saml, carp S P Co.
 McKenzie Sarah, b 145 Jayne av.
 McKenzie Mrs Shelton W, b 1300 39th av.
 McKenzie Stanley, clk, rms 831 Webster.
 McKenzie Susan (wid David V), r 476 E
 11th.
 McKenzie Susan M, b 476 E 11th.
 McKenzie Thos, grocer 15 Park av, E
 Okld, r 2545 Fruitvale av.
 McKenzie Wm, brkman S P Co, rms 1803
 7th.
 McKenzie Wm, supt S P Co steamers, r
 Bkly.
 McKenzie Wm A G, ins agt, r 89 E 11th.
 McKenzie Wm C, carp, b 3640 Kansas,
 Frtrl.
 McKeon, see also McKuen, McKean and
 MacEwen.
 McKeon Edw D, brklyr, r 1079 57th.
 McKeon Edw F, clk, b 621 40th.
 McKeon E Frances, cashr Grand Central
 Mkt, r 728 11th.
 McKeon Jas B, b 728 11th.
 McKeon John, rms 531 24th.
 McKeon John W, lab, b 621 40th.
 McKeon Neal J, sec and mngr Okld Title
 and Abstract Co, r 29 Lake av, Pied-
 mont.
 McKeon Nellie, copyist, b 728 11th.
 McKeon Patk H, lab, r 601 40th.
 McKeown Felix J, baker Shortt & Shortt,
 r 1768 11th.
 McKeovitt Ellen R, laundress, b 1126 50th
 av.
 McKibben Clarence E, brkman, r 1120
 10th av.
 McKibben Mrs Isabelle, r 1131 Adeline.
 McKibben Olive, stenogr, b 1131 Adeline.
 McKibbin Wm, eng Key Route Inn, rms
 574 24th.
 McKiernan F D, ydman S P Co, b 1349
 18th.
 McKiernan John, r 1349 18th.
 McKiever Robt F, r 875 37th.
 McKillican Leslie, clk, b 560 25th.
 McKillican Robt, contr, r 560 25th.
 McKim G, Warde, bus mngr Evening
 Mail, r 4210 Howe.
 McKim Harry J, r 555 37th.
 McKim Oscar S, pattern mkr, r 1417
 Grove.
 McKinery Thos F, hipr S P Co, r 2010
 Filbert.
 McKinlay Duncan E, vice-pres McKin-
 lay-Perkins Co, r Santa Rosa.
 McKinlay Duncan E Jr, clk, r 63d ne cor
 School.
 McKinlay Edw, clk, r 3625 Diamond av.
 McKinlay Jas M, salsn McKinlay-Perkins
 Co, r Bkly.
McKINLAY-PERKINS CO.
 Edward F Woodward, Pres; Duncan E
 McKinlay, Vice-Pres; James A Brem-
 ner, Sec and Gen Mngr; Importers and
 Manufacturers of Paints n s 15th bet
 Campbell and Willow, Phone Okld
 8436; Sales Office 478 10th.

C. M. WOOD

Century Electric and Fixture Co.

SUPPLIES - - WIRING - - REPAIRS - - FIXTURES

1375-1377 Broadway

E. F. WEIHE

PHONES: SUNSET, OAKLAND 911
HOME A 2911

C. S. ENTLER, Coal, Wood, Hay, Grain and Poultry Supplies
 BOARDING STABLE, STALLS TO LET AND POULTRY FOR SALE
 12 FIFTY-FIFTH STREET Telephones: Piedmont 2522, Home H6719

SUNSET LUMBER COMPANY

Main Office and Yard
First and Oak St.
E. H. Nash, Mgr.



Branch Yard
E. 12th and 17th Aves.
Tel. Oakland 1820
Home A-2141

580

1910 POLK-HUSTED CO.'S

**Gas
Ranges
Pittsburg
Water
Heaters
Every-
thing for
Gas**

**Scott-
Thieben
Gas
Ap. Co.**
1257 Broad-
way, at 16th

PHONE
OAK 560

**OUR MOTTO
QUICK
AND
RELIABLE
SERVICE**

**Welsbach
and
Incandes-
cent
Supplies**

McKinless Jas,
clerk, r 129
San Pab av.

McKinley Danl A, r 3610 Dimond av.
McKinley Jas, lab, rms 804 Webster.
McKinley John, rms 1119 12th.
McKinley John, floorfly, r 1479 12th av.
McKinley Margaret, b 3610 Dimond av.
McKinley Patk, r 3610 Dimond av.
McKinley Sidney A, brewer Anchor Brew-
ery, r 1315 53d av.

McKinney, see also McKenna, McKenney
and Makinney.
McKinney Edw, foreman, r 461 Rose.
McKinney E, porter Pullman Co, r 1730
7th.

McKinney Frank, tmstr Okld Box Fac-
tory, r 1402 E 21st.

McKinney Mrs Georgia E, r 1728 Filbert.
McKinney Jas W, car opr O T Co, b 224
E 17th.

McKinney J R, student Polytechnic Bus
Col, b 306 12th.

McKinney Loris, mach Reliable Auto Re-
pair Co, r 310 Oakland av.

McKinney Mamie, clk Kahn Bros, b 1728
Filbert.

McKinney Myrtle, nurse St Anthony's
Hospital.

McKinnie Chas E, clk, rms 356 Taft av.
McKinnie Fred C, b 356 Taft av.

McKinnie Murray, wood carver, r 356
Taft av.

McKinnon, see also MacKinnon.
McKinnon Alex D, solr American Biscuit
Co, r 1428 14th.

McKinnon Alex T, tmstr, r e s Snell av
nr Orchard av.

McKinnon Rev Bernard J, pastor St Au-
gustine's Catholic Church, r 6441 Ben-
venue av.

McKinnon Caroline (wid Alex), r 1380 Tel
av.

McKinnon Chas H, tailor, rms 456 8th.
McKinnon Edw, eng S P Co.
McKinnon Frank M, clk, b 3239 Laurel av,
Frtvl.

McKinnon Geo W, clk M W Hodkins Co,
r Bkly.

McKinnon Jas, appr Judson Mnfng Co.
McKinnon Jas, carp W T Veitch & Bro.
McKinnon Jas W, carp, r 976 E 21st.

McKinnon John, carp, r 3239 Laurel av,
Frtvl.

McKinnon John A, r 471 27th.
McKinnon John R, carp S P Co, r 1160
Union.

McKinnon Mrs Margaret, r 510 24th.
McKinnon Margaret, copyist County Re-
corder, b 510 24th.

McKinnon Michl (Abrott & McKinnon),
1114 Stanford av.

McKinnon Michl, eng, r 1041 57th.
McKinnon Miles, foreman S P Co, r 1122
3d.

McKinnon Russell N, mngr, b 1160 Union.
McKinnon Thos, bridge tndr S P Co, r
Bkly.

McKinstry Ralph A, hlpr Pac Manifold-
ing Co, b 521 29th.

McKirchan Andr W, brkman S P Co, rms
914 Chester.

McKissick Geo Y, calns Maxwell Hdw
Co, r 554 Hobart.

McKissick Harry H, reporter, r 2017 34th
av.

McKittrick Peter P, shoemkr, r w s Palo
Vista av 11 s of E 14th.

McKittrick Robt H, ins agt, r 812 35th.
McKnight Andr J, acct, r 1420 E 15th.

M. J. Keller Co.

McKnight Jas W, salsn Hocking & Jen-
sen, r S F.

McKnight Robt, baker, r 516 18th.
McKown, see also McKeon.

McKown Alex H, plumber 572 E 12th.
McKown Alex H Jr, plumber A H Mc-
Kown, r 1049 E 14th.

McKown Cyril, draftsman United Iron
Wks, r 572 E 12th.

McKown Gilbert H, wrapper Rosenthals
(Inc), r 744 53d.

McKown Harold, plumber, r 1049 E 14th.
McLachlan, see also McLaughlin.

McLachlan Hugh, furn rms 524 13th.
McLachlan Mrs Matilda D, r 170 8th.

McLachlan Margaret, Indry wkr, r 706
19th.

McLain, see also McClain, McLean and
Maclean.

McLain Jas, emp S P Co, r 1758 7th.
McLain John C, hostler P J Cochrane,
rms 563 William.

McLaren Alice, tchr music 60 Montell.
McLAREN DE VER,
Purchasing Agt Hall of Records, r 1672
Waverly.

McLaren Edw S, clk Okld Phonograph
Co, r 834½ Mead av.

McLaren Jas E, mach, r 476 59th.
McLaren Jay L, phys 648 E 28th.

McLaren Jean, clk, b 678 17th.
McLaren J B, mach Doak Gas Eng Co,
r 5901 Canning.

McLaren Leonard J, janitor Blake blk,
516 11th.

McLaren Mrs Rachel L (wid Jas), clk J
Schlueter & Co (Inc), b 1576 Franklin

McLaren Wm J, brkman S P Co, b 151
Franklin.

McLaughlan Chas, eng, b 1034 Peralta.
McLaughlan, see also McLachlan.

McLaughlan Mrs Anna, nurse, r e s Lom-
Vista av 6 n of E 14th.

McLaughlan Mrs Anna L, b 650 55th.
McLaughlan Benj F, carp, r e s Kinse-
lv 2 s of E 14th, Elmhurst.

McLaughlan Clara R, cashr H N Gard,
892 35th.

McLaughlan David H, sec and treas C
Heeseman (Inc), r 60 E 11th.

McLaughlan Mrs Edith, b 1221 Harrison
McLaughlan Edw, r 1676 Pacific.

McLaughlan Edw J, plumber, b 881 Cedar
McLaughlan Frank W, mach F R Fageo
r Bkly.

McLaughlan Geo, jockey, b 5613 Vallejo
McLaughlan Geo W, bartndr, rms 462 9th

McLaughlan Grace M, finisher Pac Man-
folding Book Co, b 5613 Vallejo.

McLaughlan Harry, clk, r 865 27th.
McLaughlan Harold, bkpr Standard Ga-
s Co, r S F.

McLaughlan H, hlpr S P Co.
McLaughlan Jas, emp S P Co, r 1880 7th

McLaughlan Jas, tmstr, b 543 38th.
McLaughlan Jas, tmstr, r 1544 Walter av
Elmhurst.

McLaughlan Jas R, r 4804 Webster.
McLaughlan John, carp, r e s 5th av 2
of Elm, Elmhurst.

McLaughlan John, b 577 22d.
McLaughlan John, lab, r 1663 13th.
McLaughlan John J, clk, rms 631 Merr-
mac.

McLaughlan J J, car opr O T Co, r 13
3d av.

McLaughlan Lewis, lab, b 1350 3d av.
McLaughlan Lewis J, r e s Gordon av
n of E 14th.

POLK'S LUMBER DIRECTORY OF THE UNITED STATES
A COMPLETE EPITOME OF THE LUMBER
::: TRADE AND KINDRED INTERESTS :::

Cook-Morgan Storage & Moving Co.

SEPARATE LOCKED ROOMS

Office, 503 Fourteenth St.

PHONES / Oakland 3235 / Home A-3535

OAKLAND CITY DIRECTORY 1910

581

McLaughlin Margaret (wid Hugh), r 736 Myrtle.
 McLaughlin Mary E, milliner, b 736 Myrtle.
 McLaughlin Merle, student Polytechnic Bus Col, b 1325 Alice.
 McLaughlin Rev Michl, asst pastor St Augustine's Catholic Church, r 6441 Regent.
 McLaughlin Michl, lab, r 892 35th.
 McLaughlin Michl V, lab, b 892 35th.
 McLaughlin Peter, hlpr S P Co, rms 1805 13th av.
 McLaughlin Robt, cement wkr, r 745 26th.
 McLaughlin Robt, emp S P Co, r 1817 Goss.
 McLaughlin Thos E, miner, r 5613 Vallejo.
 McLaughlin Thos H, saloon 962 E 14th.
 McLaughlin Wm, plasterer, r e s Loma Vista av n of E 14th.
 McLean, see also McLain, McClain and Maclean.
 McLean Arthur, tel opr, r 962 Center.
 McLean Chas H, foreman Okld G L & H Co, r Bkly.
 McLean David, eng, r 761 Clay.
 McLean David, lab, r 2126 Chestnut.
 McLean David A, clk S P Co, r 1736 12th av.
 McLean Duncan, shoemkr, r Magnolia nw cor Central av, McIrose.
 McLean Effie A, b 2163 Grove.
 McLean Elmer W, carp, r 1607 E 27th.
 McLean Florence, cashr C J Heesemau (Inc), b 1679 8th.
 McLean Fred, elec Century Electrical Co, r 863 Isabella.
 McLean H M, messr Okld Enquirer, r 2812 6th.
 McLean Jas, master mariner, r 454 Moss av.
 McLean Jas, saloon 1177 7th, r 1079 8th.
 McLean John, car repr, r 661 27th.
 McLean John, gas wkr Okld G L & H Co, r 1079 8th.
 McLean John M, tailor, r 2133 Linden.
 McLean Margaret (wid M G), r 1353 Grove.
 McLean Robt, foreman Phoenix Milling Co, r 2126 Chestnut.
 McLean Mrs Rose, seams, b 1422 46th av.
 McLean Thos, fireman, r 761 54th.
 McLean Wm, fireman S P Co, b 1079 8th.
 McLean Wm, lab, rms 775 7th.
 McLean Wm A, salns Zellerbach Paper Co, r 863 Isabella.
 McLeish Edw, lndrywkr Okld Cal Towel Co, r 2107½ Filbert.
 McLeish Mary (wid Jas), r 861½ Grove.
 McLellan, see also McLellan.
 McLellan Alex (McLellan & Lang), r 614 San Pub av.
 McLellan Alex, bkpr, r 5605 San Pub av.
 McLellan Selina (wid Robt), b n s Weld 7 e of Yoakum av.
 McLellan Walter C, stableman, r 1214½ Market.
 McLellan & Lang (Alex McLellan, Chas Lang) saloon 523 San Pub av.
 McLennan Emuna (wid Edw), r 1773 25th av.
 McLennan W, car opr O T Co, r 522 E 15th.
 McLennon S P, mach Okld Mach Wks, r Ala.
 McLeod, see also McCloud and Macleod.
 McLeod Alice, seams 1734 Linden.
 McLeod Angus M, foreman S P Co, r 572 E 22d.

Darrow-Hughes Co.

LARGE AND SMALL TRACTS OF

GALIFORNIA LANDS FRUIT RANCHES, ETC.

1056 Broadway Phone Oakland 583

McLeod Chas, engr, rms 2319 Adeline.
 McLeod Chas H, master mariner, r 1171 E 16th.
 McLeod Claude, lab, b S10 11th.
 McLeod Danl, hlksmith, r S10 11th.
 McLeod Danl, carp, r 1624 17th.
 McLeod Duncan M, barber Leonard Hauck, r 547 20th.
 McLeod Edson T, lab S P Co, b S10 11th.
 McLeod Edw, eng Hotel St Mark, rms 1961½ Grove.
 McLeod Irene, clk E L Burpee & Co, b 528 12th.
 McLeod John, bkma S P Co.
 McLeod John C, prop Vesta Apts 826 14th.
 McLeod John D, master mariner, r 1194 E 15th.
 McLeod John R, carp, r 2044 Filbert.
 McLeod Jos C, r 526 Tel av.
 McLeod Lemuel J, carp, r 120 Wayne av.
 McLeod Malcolm, ironwkr, r 1622 14th.
 McLeod Margaret H, stenogr, b 1171 E 16th.
 McLeod Minnie E, clk, b 1624 17th.
 McLeod Murdock, r 1166 Market.
 McLeod M Dalton, bkpr Okld Bank of Savings, b 549 27th.
 McLeod Ralph L, foreman Peart & Elkington, rms 520 Jones.
 McLeod Rodney A, bartndr 457 12th, b 2041 Filbert.
 McLeod Thos, marker, b S10 11th.
 McLinick Fred, cond O T Co, rms 590 24th.
 McLough Arthur, lab S P Co.
 McLoughlin Mrs Fannie, b 304 E 14th.
 McLoughlin John J, purch agt Maxwell Hdw Co, r 621 Merrimac.
 McClure, see also McClure.
 McClure Isabella C, b 1318 7th av.
 McClure Jas T, pattern mkr, r 480 College av.
 McClure John A, sec, r 943 Linden.
 McClure Willard C, ydman S P Co, r 679 36th.
 McCusky, see McCloskey and McCluskey.
 McMahon, see also MacMahon.
 McMahon Augustus C, lunchroom 1608 8th, r 1524 same.
 McMahon Mrs Anna, b Whittle av cor Wilbour.
 McMahon Bryan E, r e s Snell av nr Orchard.
 McMahon Chas, messr Okld Enquirer, r 676 18th.
 McMahon Mrs Clara M, r 121 12th.
 McMahon Edw H, news agt Denton News Co.
 McMahon Frank, horseman, b 1015 43d.
 McMahon Geo, r 6598 Tel av.
 McMahon John, carp, rms 520 6th.
 McMahon John, lab, b 719 4th.
 McMahon John, mining eng, r 613 44th.
 McMahon John Jr, plumber, rms 520 8th.
 McMahon John H, wiper S P Co, r 1706 14th.
 McMahon Fatk, carp, r 1676 11th.

"Wonderful"

Eucalyptus Sweeping Compound

No More Dust

No More Fleas

No More Moths

No More Disease Germs

Cleans and Brightens Carpets

For Sale By All Grocers

Office and Works

1308 Grove St.

READ THE

Saturday Evening Post

EVERY NEWS STAND



See . . .

**GEO.
H.
VOSE**

For . . .

**Real
Estate
Insurance
and
Notary**



**620
First
National
Bank
Building**

OAKLAND



**Phone
Oakland
440**

McMahon Patk, lab S P Co.
McMalo Richd, r 1301 E 27th.
McMannis Jas W, treas Sibbett Mngf Co, r 1519 8th.
McMannis Jas W Jr, eng S P Co, r 914 15th.
McMannus Wm E, foreman S P Co, r 1062 Kirkham.
McManus Alex, r 1824 Goss.
McManus Alex, driver I V Ralph & Co, r 676 10th.
McManus Annie (wid Bartholomew), b 215 Ettie.
McManus Annie (wid John), clk Woman's Exchange, rms 676 10th.
McManus Bernard C, planing mill 4th se cor Clay, r 763 19th.
McManus Bernard F, mill hand B C McManus, b 763 9th.
McManus Chas J, hosenian Eng Co 1, r 662 19th.
McManus Edw C, architect, r 763 19th.
McMarus Harry, salen Jas Cahill & Co, r 1209 Adeline.
McManus Jas, janitor St Mary's College.
McManus John A, clk Okld Elec Co, r 1503 12th.
McManus Michl, Indrywkr, r 4145 Lusk.
McManus Thos, lab Crane Co, r cor Park av and Hall.
McManus Thos, quartermstr U S Transport Logan, b 763 19th.
McManus Thos, saln H C Capwell Co, r 1070 Jefferson.
McManus Walter E, ydman S P Co, r 2125 Minnesota.
McManus & Freeman (P J Freeman, J J Cox) undertakers 844 Castro.
McMaster Geo W (McMaster & Briscoe), r 589 24th.
McMaster Isabella C, stenogr, b 941 Myrtle.
McMaster Jas K, mach, r 1704 25th av.
McMaster John W, pattern mkr, b 941 Myrtle.
McMaster Marguerite I, bkpr Western Elec Co, rms 855 Castro.
McMASTER & BRISCOE,
Undertakers 589 24th cor Grove, Phones Okld 6619, Home A2619.
McMath Geo F, carp, r rear 1362 23d av.
McMath John F, dep City Eng, r 728 19th.
McMath John F, dentist 1155 Bway, r 1155 Madison.
McMath Mrs Susan F, r 975 Pine.
McMenamy Hugh, blksmith Okld G L & H Co, r 1821 Adeline.
McMenomy Geo S, meatctr J H McMenomy, b 6104 San Pab av.
McMenomy John H, meats 5914 San Pab av, r 6104 same.
McMenomy John W, meatctr J H McMenomy, r 1033 62d.
McMenomy Robt, b 1030 E 19th.
McMenomy Walter F, meatctr, r 1089 62d.
McMichael Amanda (wid H S), r 1438 Tallant.
McMichael Leila, nurse, b 1438 Tallant.
McMillan, see also MacMillan.
McMillan Anth, mining eng, r 463 Shafter av.
McMillan C B, fireman S P Co, r 2931 Grove.
McMillan Danl (McMillan & Varney), r 217 Tel av.
McMillan Duncan C, contr, r 115 11th.
McMillan Elizabeth D, tchr John C Fremont High School, b 586 25th.

McMillan Ephriam M, dep fish comsr, r 1704 15th.
McMillan E, cond O T Co, r 4790 Shattuck av.
McMillan Frank W, r 955 Clay.
McMillan John, wood turner 610 2d, r 520 55th.
McMillan Margaiet (wid Aineas), r 586 25th.
McMillan Peter D, carrier P O, r 696 26th.
McMillan R, marine fireman S P Co, r 676 18th.
McMillan Sarah (wid Arch), r 1075 14th.
McMillan & Varney (Danl McMillan, Carrie Varney), delicatessen 217 Tel av.
McMillen Addle R (wid Jas H), lecturer, r 3783 Piedmont av.
McMillen Alex, r 1330 Alice.
McMillen Frank, r 470 9th.
McMillen Grace (wid Ernest), r 1330 Alice.
McMullen Emily, b 1060 Poplar.
McMullen Clarence, actor, r 628 14th.
McMullen C A, foreman Okld Enquirer, r 178 10th.
McMullen Duncan J, tmstr, r 4996 Bway.
McMullen Geo C, furn rms 860 Clay.
McMullen Jas, carp, r 1475 43d av.
McMullen Jas J, clk, b 1475 43d av.
McMullen John C, pres State Savings Bank, r 1224 E 27th.
McMullen L P, clk, r 1018 Filbert.
McMullen Paul L, demonstrator Tallman-Stephenson Co, r 1224 E 27th.
McMullen Robt J, cashr State Savings Bank, b 1224 E 27th.
McMullen Thos, tmstr Bean Son Co, r 808 36th.
McMullen Wm, lab S P Co, r 987 Campbell.
McMurrain Chas, druggist, r 881 27th.
McMurray G, hipr S P Co.
McMurray Robt, r 569 Oakland av.
McMurray John S, lab, r 1235 1/2 Poplar.
McMurray Lotta, private sec Edison F Adams, b 235 Athol av.
McMurray Peter A, painter, r 1376 1/2 9th.
McMurry Mrs Anne B, r 768 9th.
McMurtry Jas, lab Okld G L & H Co, r 1216 8th.
McNab Jas, clk Pacific Lbr Co, r 1315 Blaine av.
McNabb Bertha, b 596 61st.
McNabb Floyd R, hipr Hildecker Lbr Co, r 1030 59th.
McNabb Luther T, r 596 61st.
McNabb May R (wid Henry A), r 1030 59th.
McNair Robt, r 18 Mead av.
McNair Stanley M, raker, rms 920 Cypress.
McNair Stella, student Polytechnic Bur Col, b 5608 Vallejo.
McNally Annie, r 735 Center.
McNally Frank, barber 854 Adeline, r 82 same.
McNally I Grace, music tchr 814 33d.
McNally John, saln, r 114 Kempton av.
McNally Rev John B, pastor St Patrick's Church, r 1015 Peralta.
McNally Jos R, janitor, r 914 Pine.
McNally Louis, news agt Denison News Co.
McNally Mary E, clk, b 1524 8th.
McNally Nicholas, r 814 33d.
McNally Raymond, rms 582 E 12th.
McNally Wm, r 1524 8th.
McNally Wm, r 1707 Grove.
McNally Wm, lab St. Mary's Cemetery.
McNally Wm T, clk P T Carroll, r 1119 18 av.

Reo and Stoddard-Dayton Automobiles

W. L. LOOS & CO.

Phones: Oakland 5507, Home A4507 TWELFTH AND JACKSON STREETS

McNamara Christian, chauffeur, rms 1756 9th av.
McNamara Danl S, cond O T Co, r 4947 Shafter av.
McNamara Frank, lab S P Co, r Bkly.
McNamara Geo, insptr S P Co, r 958 Campbell.
McNamara Hugh M, foreman, r 3374 Laurel av, Frtvl.
McNamara Jas J, car repr, r 579 31st.
McNamara Jos P, musician, r 1354 Brush.
McNamara J L, driver Goldberg, Bowen & Co, b 669 11th.
McNamara Margaret A (wid Thos), b 226 9th.
McNamara Mary, b 958 Campbell.
McNamara Mary (wid Patk), r 1354 Brush
McNamara Michl A, marine fireman S P Co, r 1259 19th av.
McNamara Robt J, trav agt, r 1170 8th.
McNamara Thos, rms 572 12th.
McNamara Timothy F, real est, r 1053 Market.
McNamara Wm A, agt, r 669 11th.
McNamara Wm H, carrier P O, r 1170 8th.
McNamee Annie (wid Andr), r 105 Park av, E Okld.
McNamee Frank M, lab, r 1103 E 15th.
McNamee Jennie S, b 1070 7th av.
McNamee Peter N W, harnessmkr W F Lemon, r 1011 14th.
McNamee Wm, chimney sweep Robt Dalziel Jr Co.
McNames Jas B, r 1470 Park av, Emeryville.
McNames Jas M, grocer 1470 Park av, Emeryville.
McNames Wm H, horseman, r 1514 Park av, Emeryville.
McNary Albt H, r 460 Edwards.
McNary Edna, bkpr Star Elec & Eng Co, b 460 Edwards.
McNary O Kenneth, bkpr, b 460 Edwards.
McNaught Wm, carp S P Co.
McNaughton Alex J, carp S P Co, r 962 E 21st.
McNaughton Bessie A, stenogr, r 1115 E 21st.
McNaughton Chas D, salsn E O Cole, r 1012 Webster.
McNaughton Duncan, window trimmer, r 300 Harwood.
McNaughton Elw, carp, r w s Mary nr Clay.
McNaughton Jas R, clk, r 1506 Orchard.
McNaughton Jessie T, bkpr East Side Hdw & Tool Co, b 1115 E 21st.
McNaughton John A, hay buyer, r 1115 E 21st.
McNaughton Thos H, vice pres and mngr Result Lndry Assn, r S F.
McNaughton Wm H Jr, dept mngr John Breuner Co, r 5860 Grove.
McNeal, see also McNeill.
McNeal Justin H, waiter S P Co, r 1034 E 21st.
McNeal J, carp, rms 461 9th.
McNear Geo W, died Dec 29, '09, age 72.
McNear Geo W Jr, ins, r 27 Vernal av.
McNear Seward E, pres Chas H Butler & Co, r S F.
McNee Wm, carp, rms 617 18th.
McNeely Bridget G (wid Jas), r 3612 Dimond av.
McNeely J Harry, barber 3017 Hopkins, b 3612 Dimond av.
McNeely Margaret F, clk, b 3612 Dimond av.
McNeer John F, lather, r 14th se cor Mary.

LAYMAN
REAL ESTATE COMPANY
REAL ESTATE AGENTS AND AUCTIONEERS
1214-1216 BROADWAY, OAKLAND
Phones, Oak. 328 Home A 3328

McNeill, see also McNeal.
McNeill Alex E, real est, b 1545 Webster.
McNeill Alice (wid Jas), clk Kahn Bros, r 987 Pine.
McNeill Duncan, real est, r 1545 Webster.
McNeill Edna, student Mills College.
McNeill Estella A, tel opr W P Fuller & Co, b 512 E 15th.
McNeill Geo P, horseman, r 1081 60th.
McNeill Hiram D, salsn, r 5104 Shafter av.
McNeill Jas, lah Judson Mngf Co, r 488 Edwards.
McNeill John, meterman Okld G L & H Co, r 915 Chestnut.
McNeill Margaret, nurse 1505 Tel av.
McNeill Roy J H, mining, b 1545 Webster.
McNeill Alfred G, mstrmariner, r 1216 9th av.
McNeill Elmer E, elec, r 164 Ayala av.
McNeill Frank M, carp, b 726 17th.
McNevin Frank, cook 972 Bway, rms 676 10th.
McNevin Peter C, clk Pac Ibr Co, r 1626 9th av.
McNicol Donald, salsn, r 484 29th.
McNiece Jas N, flagman, r 783 7th.
McNiece John W, ft 12th av.
McNorton Oliver B, brklyr, r 4308 Penniman av.
McNulty Christopher L, pilot S P Co, r 5402 Tel av.
McNulty Christopher L Jr, watchman, b 5402 Tel av.
McNutt Benj H, salsn R L Kaiser, b 185 15th.
McNutt Byron E, clk, r 1380 12th.
McNutt Edith O, tchr Melrose school, r Ala.
McNutt Edmond F, carp, r 2904 Atwell av
McNutt Mary (wid Jacob M), r 689 38th.
McNutt Pauline, seams, b 65 38th.
McNutt Walter R, tmstr, r 826 Tel av.
McOscar Wm H, carp, r 3428 Forest, Frtvl
McFarland Geo, lab, b 5642 Vallejo.
McFarland Hubert, hlksmith, b 5642 Vallejo.
McFarland Thos, plumber, b 5642 Vallejo.
McFarland Wm, ship calker, r 5642 Vallejo
McFarland Richd J, gateman, r 1262 13th av.
McFeeke Edw J, clk S P Co, r 1359 17th.
McPeake Patk, r 1359 17th.
McPhaul Arthur R, carrier P O, r 672 1/2 31st.
McPhee, see also McFee and Macfee.
McPhee Alex J, carp, r 1074 E 27th.
McPhee Harry G, b 4247 Gilbert.
McPhee John J, eng S P Co, r 1772 7th.
McPherson, see also Macpherson.
McPherson Arthur R, sec Crescent Corset Co, r 3046 Saunders.
McPherson Ava, tel opr Madison Park Apts.
McPherson C, clk Hale Bros, b 308 13th.
McPherson Danl J, tmstr, r 1168 8th.
McPherson Danl W, tmstr, r 213 4th.
McPherson Mrs Edith, clk Taft & Pennoyer, r 675 1/2 23d.

PACIFIC MANUFACTURING COMPANY
SASH, DOORS, MILLWORK
OFFICE, 478 TENTH ST., OAKLAND, CAL.
PHONE OAKLAND 7898 HOME PHONE A 3898
BERKELEY OFFICE, 2121 SHATTUCK AVE.
PHONE BERKELEY 1404

STANDARD GAS ENGINE CO.

MARINE, STATI-NARY, PUMPING
and HOISTING ENGINES Etc.

Dennison and King Sts. East Oakland

At 23d Ave. Station Phone Merritt 140

McPherson Ernest, barber John Tisch Co, r 18th nr San Pablo av.
McPherson Frances M, r 808 Jefferson.
McPherson Helen (wid John), r 576 20th.
McPherson Hiram A, brkman S P Co.
McPherson Jas A, carp, rms 806 Madison.
McPherson Jas A, cement wkr, r 219 Ettie.
McPherson Mrs K M, b 393 45th.
McPherson Lynn C, fireman S P Co, rms 1772 7th.
McPherson Saml J, painter, r 1665 12th.
McPherson Verne R, bartndr, r 965 Harrison.
McPherson Wm, painter, r 2403 Lawrence.
McPhillimy Sarah (wid John), r s s Harrison av 1 e of Seminary av.
McPhillips H S, hlpr S P Co.
McPike Grayson, student, b 1270 Franklin.
McPike Hazel A, student, b 1270 Franklin.
McPike Henry C, lawyer, r 1270 Franklin.
McPike Henry H, lawyer, r 3091 Capp.
McQuaid A Loretta, bkpr Pringle Bros, b 822 Chester.
McQuaid Geo, hlpr Judson Mngf Co.
McQuaid Jas T, cond S P Co, b 822 Chester.
McQuaid John D, fireman S P Co, rms 1823 1/2 7th.
McQuaid Patk S, r 822 Chester.
McQuaid Wm W, clk, b 822 Chester.
McQuarrie, see also MacQuarrie.
McQuarrie E Letetia, b 622 Eldorado av.
McQuarrie Flora M, b 622 Eldorado av.
McQuarrie Malcolm S, r 622 Eldorado av.
McQuarrie Mulcock, carp, r 127 Echo av.
McQueen Mabel S, stenogr, b 1414 Myrtle.
McQueency Andr, r 817 21st.
McQuitty Mrs Elizabeth N, r 615 13th.
McQuoid Frank, porter Key Route Inn.
McRae, see also McCray and Macrae.
McRae Annie (wid John), r 1214 10th.
McRae Archie D, car opr O T Co, r 7213 E 14th, Elmhurst.
McRae Chas, carp S P Co.
McRae Clarence, moved to Roseville.
McRae Donald M, phys, b 1214 10th.
McRae Peter A, bkpr C H Butler & Co, r S F.
McShath W C, condr O T Co.
McSherry F, cond O T Co, r Ala.
McSorley John J, b 1185 E 22d.
McSorley Mrs Nettie S, b 1185 E 22d.
McSorley Richd W, detective, r 1185 E 22d.
McSweeney Jeremiah, cement wkr, r 1665 12th av.
McSweeney Rev Thos, pastor St Francis de Sales Church, r 590 Hohart.
McTaggart Ernest J, cigarmkr L D M Cigar Co, r 580 30th.
McTavish, see also MacTavish.
McTavish Alex C, plasterer 1160 5th.
McTavish John P, (Denahy & McTavish), r 1160 5th.
McTear Wm G, lab Mountain View Cemetery.
McTeer Alex, plasterer, r 1110 18th.

McTeer John D, lather, r 5961 Canning.
McTernan J P, cond O T Co, r 1372 12th av.
McTigue Jas, lab, b 2013 Linden.
McTigue Patk, policeman, r 2013 Linden.
McVean Edgar L, r 404 66th.
McVeigh T, lino opr Okld Enquirer, r Richmond.
McVey Ella (wid J), r 541 27th.
McVey Jas F, saloon 1237 Bway, r 800 San Pablo av.
McVey John, r 767 16th.
McVey John L, lawyer 63 Bacon bldg, r Ala.
McVey Rose (wid John), fruits Free Mkt, r 152 5th.
McVicker U L, propr Dundas Apts, 308 San Pablo av.
McWalters Michl, lab, b 825 Magnolia.
McWhorter Mrs Mary E, r 175 Kempton av.
McWilliams Edw A, mach, b 771 54th.
McWilliams Mary E (wid John W), r 804 11th.
McWilliams Robt A, r 213 Lawton av.
McWilliams Wm A, mach, r 3933 Foot-hill bouL.

M

M & M CONSOLIDATED OIL CO,

M J Laymance Pres, 1214-1216 Broadway.
M & T Oil Co, E N Moor, pres; Stuart Hawley, sec; First Natl Bank bldg.
Maar Rev Fredk H, pastor Fourth Congregational Church, r 3611 West.
Maas Louis L, salsn, r 1101 1st av.
Maase Aug, ins agt, b 1001 55th.
Maase Aug Jr, floorlyr, r 1001 55th.
Maata John, seaman, r 111 Hannah.
Maata Gus, bartndr 1007 Bway, r 696 1/2 25th.
Mabec John I D, painter Okld G L & H Co, r 671 E 26th.
Mabes Victor, lab Judson Mngf Co.
Mabry Abt Y, colr, r 752 13th.
Mabry Benj E, r 1117 Jefferson.
Mabury Mary W, b 541 41st.
MacAllister, see McAllister.
MacArthur, see also McArthur.
MacArthur Duncan T, contr 150 John.
MacCarthy Anna, milliner, b 1424 Franklin.
Macartney E, opr Pac T & T Co, Merritt Exchange.
Macartney Henry H, grainer, b 417 Oakland av.
Macartney John N, foreman Al Wood & Bro, r 1359 53d av.
Macatee, see also McAtee.
Macatee Chas B, hatter, r 5635 Vicente.
Macaulay Walter B, civ eng, b 1778 10th av.
Macaulay, see also McAuley and McCauley.
Macaulay Hector E, foreman, r 3124 Farnam.
Macaulay John C, grocer 1468 Myrtle, r 1567 Filbert.
MacAnley Zedoc B, elec, r 228 22d.
MacAuliffe, see McAuliffe.
MacBain, see McBain and McBean.
MacBride, see also McBride.
MacBride Anna E (wid Jas D), r 202 E 10th.
MacBride Jas, lab, r 613 18th.

PHONES: OAK. 3327 HOME A 2918
DO YOU NEED ME?
ONE JOB WILL CONVINCIE YOU THAT I KNOW MY BUSINESS. MY CHARGES ARE FAIR.
183 TWELFTH STREET
A. T. SMITH

READ THE

Saturday Evening Post

EVERY NEWS STAND

OAKLAND ELECTRICAL CO.

INCORPORATED

SUPPLIES
REPAIRS
MOTORS RENTED and REPAIRED

405 Twelfth St.

EVERYTHING ELECTRICAL
Sunset, Oakland 341
Home, A 4341

OAKLAND CITY DIRECTORY 1910

385

MacBride Laurence A, clk, b 202 E 10th.
MacBride Lena H J, artist, b 165 Newton
av.
MacBride Mary I, elocutionist, b 165 New-
ton av.
MacBride Wm T, acct, r 165 Newton av.
MacCabe, see McCabe.
Macabee Temple, 559 11th.
MacCann, see also McCann.
MacCann John W, driver New Method
Lndry, r 845 Apgar.
MacCarle Anna L, stenogr, b 3626 Grove.
MacCaskie Robt J, tmstr, r 715 12th.
MacCauley, see McAuley and McCauley.
MacCleverty Chas C, clk, r 1257 Harrison.
MacCleverty Mary (wid Chas), b 1257
Harrison.
MacConaughy Harry E, sales mngr, r
4980 Dover.
MacCormack, see also McCormack.
MacCormack Jerome E, salsn Western
Building Material Co, b 1184 E 15th.
MacCormick Danl, lab, r Saratoga av,
Elmhurst.
MacCrellish Mary P (wid Fredk), b 412
Oakland av.
MacCurdy, see also McCurdy.
MacCurdy Isaac S, tmstr, r 1211 E 23d.
MacCurdy Margaret C, clk, b 1211 E 23d.
MacDavid Grace, librarian S N Wood &
Co, b 1314 Castro.
MacDermot, see also McDermott.
MacDermot Alfred J, b 1407 8th.
MacDermot Flora (wid Chas F), r, 1407
8th.
MacDermot Louis M, b 1407 8th.
MacDermot, see also McDonald and Mac-
Donell.
MacDonald Alex C, clk H F Sack, r 579
San Pablo av.
MacDonald Alice E, b Mary MacDonald.
MacDonald Allen, r s s E 14th 3 e of
Jones av, Elmhurst.
MACDONALD ANGUS N.
Real Estate and General Insurance
Central Court, Bacon Bldg, Phone Okld
1910, r 186 Perry.
MacDonald Anna R, clk Kahn Bros, b
576 San Pablo av.
MacDonald Arch, plumber, b 576 San Pab
av.
MacDonald Arthur T, adv agt, r Green-
wood nr Brighton av.
MacDonald Augustin S, r 235 Vernon av.
MacDonald A Sylvester, student, b 280
Lee.
MacDonald Bernice G, b 87 Montecito av.
MacDonald Chas A, lab S P Co, b 927
Linden.
MacDonald Chas J, r 1487 38th av.
MacDonald Chas J, eng, r 462 44th.
MacDonald Mrs Charlotta M, r 1930 Lin-
den.
MacDonald Mrs Clara M, music tchr 922
22d.
MacDonald Earl A, druggist Owl Drug
Co, rms 610 12th.
MacDonald Edw G, eng, r 458 E 14th.
MacDonald Edw J, mngr branch Okld
Phonograph Co, r 2710 Peralta av,
Fruitvale.
MacDonald Effie R, nurse, b 542 Sycam-
ore.
MacDonald Ernest, lab Leona Chem Co,
b Washington sw cor 5th.
MacDonald Etherington, lamps 608 12th.
MacDonald Flora B, tchr Lockwood
School, r 606 27th.
MacDonald Geo M, contr 659 Washn, r
1412 9th av.

Carnegie Brick and Pottery Co.

SEWER PIPE, FLUE LININGS
FIRE BRICK AND
PRESSED BRICK

Adams Wharf, Foot Madison Street

Phones: Oakland 79, Home A 1079

Macdonald Grace, stenogr Retailers'
Credit Assn, b 1153 1st av.
MacDonald Grace M, stenogr D F Min-
ney, h Mary MacDonald.
Macdonald Henry W, carp, rms 1311 12th
av.
Macdonald Irene, clk Pac Manifolding
Book Co, b 5575 Lowell.
Macdonald Jas F, brkmm, r 549 1/2 38th.
Macdonald Jas N, lab, r 660 22d.
Macdonald Jean A, dancing tchr 922 22d.
Macdonald John, hlpr S P Co, r 1831 5th.
Macdonald John A, r 668 16th.
Macdonald John A, vice-pres J H Mac-
donald & Co Inc, r 280 Lee.
MacDonald John A C, b 410 20th.
MacDonald John C R, dancing tchr 922
22d.
Macdonald John H, pres J H Macdonald
& Co Inc, r 87 Montecito av.
MacDonald John M, foreman, r 2 McElroy
MacDonald J Duncan, contr, r 510 41st.
MACDONALD J H & CO (Inc),
J H Macdonald, Pres; J A Macdonald,
Vice-Pres; R A Jackson, Sec, Real
Estate 1652 Broadway.
Macdonald Kate A (wid Donald M), r
678 35th.
Macdonald Leonard C, driver J E Gre-
aney, b 803 Linden.
Macdonald Malcolm M, carp S P Co, r
1579 33th av.
Macdonald Malcolm S (Macdonald &
Reichel), r 5575 Lowell.
Macdonald Margaret, bkbnr Carruth &
Carruth Co, b 574 San Pab av.
Macdonald Margaret G, b 542 Sycamore.
Macdonald Margaret G, student, b 678
35th.
Macdonald Mary (wid Wm), r e s Sem-
inary av 2 n of E 14th.
Macdonald Morton J A, solr Tribune, r
526 35th.
Macdonald Mrs Olive E, r 606 37th.
Macdonald Perry L, chauffeur, b s s E
14th 3 e of Jones av, Elmhurst.
Macdonald Perry W, reporter Okld En-
quirer, r 606 37th.
Macdonald Reba E, b 542 Sycamore.
Macdonald Rolo M, mach, r 1153 1st av.
Macdonald Royal B, sec E B & A L Stone
Co, r 414 Fairmount av.
Macdonald Russell F, student, b 280 Lee.
Macdonald Stlayton, salsn, b 55 Valley.
Macdonald Stella, dancing tchr 922 22d.
Macdonald S R, meterman Okld G L &
H Co, r 1808 Eagle av.
Macdonald Victoria A (wid Alex), furn
rms 608 12th.
Macdonald Wm A, carp, r 55 Valley.
Macdonald Wm D, fuel 801 Linden.
Macdonald Wm I, salsn, r 738 Rand av.
Macdonald Wm J, h 3970 Howe.
Macdonald Wm L, clk, rms 5016 Melrose
av.
Macdonald Wm L, shingler, b 922 23d.
Macdonald Wm M, ironwkr, b 1462 9th.
Macdonald Willis E, mngr, b 235 Vernon.

48 BACON BUILDING

PHONES: OAKLAND 3679, HOME A 4315

OAKLAND, CALIFORNIA

CONCRETE STRUCTURES - STREET WORK - SEWERS - EXCAVATIONS - ETC.

SCOTT & FARLEY

GENERAL CONTRACTORS

C. G. JOHNSON, Manager

JOHNSON PRINTING CO.

JOB PRINTING AT RIGHT PRICES

1614 BROADWAY, Rooms 5 & 6, Security Bank Bldg

OAKLAND, CAL.

Leonard & Williamson - - Real Estate

INSURANCE, LOANS AND SECURITY BONDS
 PROPERTIES HANDLED FOR LOCAL AND NON-RESIDENT OWNERS

Phone Merritt 767

3412 East Fourteenth Street, Oakland, Cal.

586

1910 POLK-HUSTED CO.'S

Office with BROCK CO., 2121 Shattuck Avenue
 Phone Berkeley 1404
 BUILDERS' EXCHANGE, 550 Eighteenth St., near San
 Pablo Ave. Phones: Oakland 366, Home A4366

F. E. NELSON

General Contractor—Concrete Work of
 Every Description

No Job Too Small, No Contract Too Large
 Residence Phone Berkeley 5616

Macdonald & Reichel (Malcolm R Mac-
 donald, Paul R Reichel) carps 261 12th.
 MacDonnell see also McDonald and Mac-
 Donald.

MacDonnell Arch A, carriage trimmer 372
 9th.

MacDonough see also McDonough.

MACDONOUGH BAR (Inc),

James P Austin, Mngr. Pine Wines,
 Liquors and Cigars; 421 14th. Phones
 Okld 4394, Home A4394.

Macdonough Building—Rway se cor 14th
 Macdonough Theater, H H Campbell
 mngr, Arthur Currier treas, L W Man-
 ter asst treas, 14th se cor Bway.

MacDougall see also McDougall.

MacDougall Andr V, mach, b 1612 24th
 av.

MacDougall John M, mach, b 1612 24th
 av.

MacDougall Peter, mach, r 1612 24th av.

MacDowell see McDowell.

Mace Alfred E, millwright, r 72 E 12th

Mace A Delos, driver E C Ambrose & Co,
 b 72 E 12th.

Macedo Antonio D, lab, b 252 Harlan.

Macedo John A, fireman, r 954 Wood.

Macedo Jos, lab Judson Mfg Co.

Macedo Manuel, r 1465 Curtis.

Macella Antone, lab S P Co.

MacEline Matilda P (wid Hamilton), r
 679 16th.

MacEwen see also McCuen, McEwen and
 McKeon.

MacEWEN ALEX W H,

Tract Publisher 1536 32d N Oakland,
 r same.

MacFadyen see also McFadden.

MacFadyen Michael, pastor Pilgrim Ad-
 vent Christian Church, r 696 32d.

MacFadyen Nina L, asst pastor Pilgrim
 Advent Christian Church, b 696 32d.

MacFarlane see also McFarland.

MacFarlane Elizabeth (wid John M), b
 1112 14th.

MacFarlane Guy O, elec, r 581 59th.

Macfee see also McFee and McPhee.

Macfee Neil, clk, r 3020 43d av.

MacGregor see also McGregor and
 Gregor.

MacGregor Chas M, contr 460 13th, r
 Highland av opp Park.

MacGregor Gregor, emp New England
 Syrup Co, r 726 15th.

MacGregor John R, salmn F F Porter, r
 747 60th.

MacGregor Vada, furn rms 726 15th.

Machabec Thos J, plumber 1240 13th av.

Machado Danl, driver E C Ambrose &
 Co, r 803 Market.

Machado Frank D, carpet lyr, r 1453
 Linden.

Machado Henry F, lab, r 871 E 20th.

Machado Jesse F, emp S P Co, r 875 E
 20th.

Machado John A, barber, r 1844 Grove.

Machado Jos T, r 2006 43d av.

Machado Manuel T, condr O T Co, r 639
 54th.

Machek Jas, meatctr 2239 Peralta, b
 1328 34th.

Machek Jos, meats 2239 Peralta, r 1328
 34th.

Machen Raymond J, r 324 Adams.

Machlo Constantine, seaman, r 127
 Louise.

Machocha Michael, lab, r 964 3d.

MacHugh F A, acct Key Route, r 258
 Ridgeway.

Macido Antone, lab Paraffine Paint Co,
 r 252 Harlan.

MacillaAnton, lab S P Co, r 818 Henry.

Macino Salvador, printer Cal Fruit Can-
 ners Assn, r 5337 Grove.

MacIntire, see also McIntire, McIntyre
 and MacIntyre.

MacIntire Lemuel N, emp S P Co, r 687
 38th.

MacIntire Nelson W, lather, r 687 38th

MacIntire Wm N, bkpr Pacific Coast
 Lbr and Mill Co, r 601 37th.

MacIntosh see also McIntosh.

MacIntosh Margarie clk, b 1428 Franklin.

MacIntyre see also McIntire, McIntyre
 and MacIntire.

MacIntyre Brendan S, contr 385 34th.

MacIntyre Lorena, stenogr G R Lukens,
 b 385 34th.

MacIntyre Patk G, contr 385 34th.

MacIver see Melver.

Mack Annie (wid Geo), r 3235 Bona.

R. P. WADDELL

Garland Line of Pumping Goods

Vacuum Cleaners and Household Specialties

Phone Oakland 4083.
 1010 Franklin.

Mack Arthur M, clk, b 309 Warwick av.

Mack Cornelius, lather, b 960 Park way,
 E Okld.

Mack Edw P, lab, b 960 Park way, E
 Okld.

Mack Frank F, grocer and meats 5598
 Grove, r 5509 Dover.

Mack Frank H, bkmn S P Co, r 962
 Market.

Mack Geo, emp S P Co, r 958 Campbell.

Mack Harry, horseman, b 4334 Salem.

Mack Harry C, acct, r 633 62d.

Mack Jas, watchman, rms 335 E 12th.

Mack Julia (wid Patk), r 960 Park way,
 E Okld.

Mack J W, rms 589 22d.

Mack Matilda (wid Fredk S), r 4334
 Salem.

Mack Oscar E, agt, r 309 Warwick av.

Mack Thos, moulder, r 1621 13th.

Mackay, see also McKay and Mackey.

Mackay Danl St C, waiter, r 1516 West.

Chas. Hoffman & Co.

Importers of HUMAN HAIR

Theatrical and Masquerade Costumers

Phones Oak. 5806, Home A3714

476 THIRTEENTH ST., Cor. Washington

Electric
 Supplies
 Fixtures
 Wiring
 Motors
 Repairs

STAR ELECTRIC & ENGINEERING CO.
 171 TWELFTH ST.

PHONE OAK 2916



Telephone
 BERKELEY 4465

Rug Rugs

Silk Portieres

Couch Covers

Berkeley Rug Works

GINN & SONS, 2534 GROVE STREET

Rugs Made From

Ingrains

Brussels

Tapstry

Stair Carpets

PHOENIX FLOUR

THE WHITEST THE BEST

ASK YOUR GROCER

OAKLAND CITY DIRECTORY 1910

587

MACKAY JOHN H,

Dentist 810 Union Savings Bank Building, Phone Okld 3173, r 1257 Jackson.
Mackay Walter A, mach, r 985 Campbell.
Mackay Waitr S, pres W S Mackay & Co, r 1445 Harrison.

MACKAY WALTER S & CO,

W S Mackay, Pres; Furniture and Carpets, 418-424 14th. Phones Okld 894, Home A4311.

MacKeen, see also McKean and McKeen.

MacKeen Cassie A, r 909 4th av.

MacKeever, see McKeever.

MacKenzie, see also McKenzie.

MacKenzie Alex, r 2110 43d av.

MacKenzie Alex B, bkpr, b 2110 43d av.

MacKenzie Allister, cashr Pac Manifldg

Book Co, r S F.

MacKenzie Colen E, emp W, F & Co, b

268 E 10th.

MacKenzie Edith M, stenogr, b 2110 43d

av.

MacKenzie Geo, tailor 4417 E 14th.

MacKenzie Jas F, conf 4891 Tel av, r 4893

same.

MacKenzie John L, waiter 515 13th, r e s

Moss av 6 s of F 14th, Elmhurst.

MacKenzie John W, watchman, r 268 E

16th.

MACKENZIE J R DONALD,

Propr Mackenzie Roof Co, r 402 Ed-

wards.

OAKLAND FURNITURE CO.

Complete OFFICE and HOUSE
FURNITURE Both Phones

Cash or Credit

N. E. Corner 12th and Clay.

MacKenzie Kenneth, carp, r 3036 Pleitner

av.

MacKenzie Roht, carp, rms 1953 West.

MACKENZIE ROOF CO,

J R D Mackenzie Propr Roofing, Water-

proofing and Asbestos Cement Slates 425

15th, Phones Okld 3461, Home A3461.

(See Classified Roofers.)

MacKerricher R, real est Fruitvale av

cor Hopkins, r 5 Nicol av.

Mackert Carl, bartndr 650 Bway, rms 424

2d.

Mackery Edw, lab, b 690 Market.

Mackey, see also McKay and Mackay.

Mackey Christian L, horseman, r 588

Watts.

Mackey Geo W, lab, b 736 Filbert.

Mackey Hattie (wid John), r 736 Filbert.

Mackey Jas, r 1305 Madison.

Mackey John S, r 831 19th.

Mackie Edw, lab, b 105 5th.



If You Must Move, See That You Move Right
1070 BROADWAY

Mackie Mrs J, clk Taft & Pennoyer, r

263 5th.

Mackie Thos H, saloon 417 7th, r 1036

55th.

MacKinnon, see also McKinnon.

MacKinnon Geo G, treas Gross, Mackin-

ton Co (Inc), real est 205 Union Sav-

ings Bank bldg, r 1518 Brush.

MacKinnon Wm H, real est 812 San Pab

av, r 1518 Brush.

MacKinnon Wm H J, b 1518 Brush.

MacKinnon John A, carp, r 1095 E 22d.

MacKintosh, see also McIntosh.

MacKintosh Chas, chf eng, r 498 Moss av.

MacKintosh Mrs Jane B, b 1766 12th av.

MacKinzie, see McKenzie and MacKenzie.

MacKlock Chas, carp, rms 710 Bway.

MacKo Frank L, Indyman Domestic Lndy

Co, rms Roslyn Apts.

MacKusick Harry A, asst mngr Am Rub-

ber Mnfg Co, r Bkly.

Machlachlan Rollo C, civ eng, r 159 John.

MacLafferty Chas P (Miller & Co), r 1551

31th av.

MacLafferty Jas H, r 580 Eldorado av.

MacLafferty Jas H Jr, clk, b 580 Eldorado

av.

MacLaughlin, see McLachlan and Mc-

Laughlin.

MacLay Saml R, ins agt, r 592 65th.

Maclean, see also McClain, McLain and

McLean.

Maclean Clara A, music tchr 488 43d.

Maclean Clement C, solr Prudential Ins

Co, r 3511 Ruby.

MacLean Harry W, salsn Zellerbach Pa-

per Co, r Ala.

MacLean Hector D, elec, r 568 E 23d.

MacLennan, see also McLennan.

MacLennan Alex, watchman Okld Meat

& Pkg Co.

MacLennan Elmy, hpr Pac Manifolding

Book Co, b 1051 67th.

MacLennan Malcolm C, r 671 61st.

MacLeod, see also McCloud and McLeod.

MacLeod E, opr Pac T & T Co, Merritt

Exchange.

MacLeod John, clk, r 1010 24th.

MacLeod Neil E, joiner S P Co, b 1236

Aelene.

MacLise Caroline, tchr, b 383 Vernon.

MacLise Corrinne V, student, b 383 Ver-

n-

MacLise Dening G, student, b 383 Ver-

n-

MacLise Helen, student, b 383 Vernon.

MacLise Jas, druggist 229 San Pab av, r

383 Vernon.

MacMahon, see also McMahan.

MacMahon Harold, r 5840 San Pab av.

MacMillan, see also McMillan.

MacMillan Annabelle, cashr, b 115 11th.

MacMillan Punean C, contr 115 11th.

MacMillan Ethel M, b 115 11th.

MacMillan Grace A, cash, b 115 11th.

MacMillan Katharine L, tchr Cal College.



Ronayne Sisters Millinery

42 SAN
PABLO
AVE.

توتوري

Our Trimmed
Hats are Be-
witching and
Economical

They are the
Products of
Skilled Millit-
ners, who are
Thoroughly
Posted on Every
Hat Fancy that
Dame Fashion
Presents.

The Best
Ideas From
Paris and
America's
Metropoli-
tan Fashion
Centers

Beauty and
Style that
Rivals the
Finest
Stores in
New York

We Save You Money

Come in and
Talk It
Over

THIS DIRECTORY IS ALWAYS
PRINTED BY THE JOB PRINTING DEPT.
OF THE **TRIBUNE**
LARGEST-FINEST PLANT IN OAKLAND
PRICES LOWEST WORK THE FINEST

TENTS

WHITE-WALLACE CO.
INCORPORATED

Phones { Oakland 194 Home A4194 } 1252 Webster

The Cars of Fame

PIONEER AUTOMOBILE CO.

HUDSON
THOMAS
CHALMERS - DETROIT
188-190 TWELFTH STREET
A. R. DAWSON, Manager

588

1910 POLK-HUSTED CO.'S

Oakland Conservatory of Music

DIRECTOR
Adolf Gregory

The largest
and most
thoroughly
equipped
School of
Genuine
Musical
Instruction on the Pacific Coast.
203-05 TWELFTH ST., Corner Jackson
Sunset Oak. 4922—Home A 2922

MacMillan Neil, carp, r 412 E 21st.
MacMillan Neil J, driver Goldberg, Bowen
& Co, b 115 11th.
MacMillan Virginia P, b 115 11th.
MacMillan Wm D, painter, b 113 Hellen.
MacMillan Wm S, r 113 Hellen.
MacMullan, see also McMullen.
MacMullan C Stuart, tax expert 906 Bway,
r 1865 4th av.
MacMullan Donald R, timekpr, b 1865 4th
av.
MacMurphy Wm S, mach Judson Mnfgr
Co, b 907 Kirkham.
Macnab Henry M, floor layer, r 664 E 19th.
MacNally, see McNally.
MacNamee Minnie, emp Hammond, Crane
& Hammond, b 516 17th.
MacNeil Luther, tailor, rms 568 17th.
Macomber Andr C, carp, b 1202 E 16th.
Macomber Jas A, master mariner, r 1215
E 22d.
Macomber Lawrence, lawyer, r n s Scenic
av 2 w of Oakland av.
Macon Rev Clifton, rector Trinity Epis-
copal Church, r 467 29th.
MacPhail, see McPhail.
MacPherson, see also McPherson.
Macpherson Alex, carp Burnham Stand-
ford Co.
Macpherson Alex L, moved to Los An-
geles.
Macpherson A W, draftsman O T Co, r
Eklv.
MacPherson Duncan, lab S P Co.
Macpherson Jas M, horseman, r 1151 45th.
MacQuarrie, see also McQuarrie.
MacQuarrie Alex, dairy 989 Grand av.
MacQuarrie Kenneth, dairyman, r 4145
Hillside av.
Macrae, see McCray and McRae.
MacSwain Elliott W, r 455 65th.
MacTavish, see also McTavish.
MacTavish Belle M, nurse, b 1505 Tel av.
MacTavish Chas M, clk, b 1070 2d av.
MacTavish Kenneth, carp, r 1070 2d av.
MacTavish Kenneth R, carp, b 1070 2d
av.
MacY Ralph L, plumber C P Kirk, r 319
E 12th.
Madariaga Jes, shingler, rms 616 12th.
Madden Fernard, bartndr, b 1 McElroy.
Madden Danl G, painter G W Meader,
rms 959 Jefferson.
Madden Edw M, millhd, b 1 McElroy.
Madden Frank (Madden & Kane), r 756
16th.
Madden Frank E, r 359 Hudson.
Madden Fredk, civ eng, b Bay View av
se cor Chestnut, Elmhurst.
Madden Jans (wid Michl), r 1065 Summer.
Madden Jas, towerman, r 1 McElroy.
Madden Jas, carp, rms 1663 Grove.
Madden Jas, lather, b 1052 24th av.
Madden John, plasterer, rms 308 San Pab
av.
Madden John, clk Arthur Shafran, r 75
Valley.

Madden John, driver Coakley Bros, r 756
16th.
Madden John A, candymkr, r 1508 7th av.
Madden John J, eng, r 1320 53d av.
Madder, John S, eng S P Co, b 1 McElroy.
Madden John T, boiler mkr S P Co, r 1620
8th.
Madden Katherine, bkpr Tribune, b 756
16th.
Madden Margaret R (wid Malra), b 186
College av.
Madden Martin, saloon 1816 7th, b 1 Mc-
Elroy.
Madden Martin, gardener, r 1216 Union.
Madden Martin, Joiner S P Co, b 76 Val-
ley.
Madden Mary A, copyist County Recorder,
b 76 Valley.
Madden Maud S, tchr Lafayette Grammer
School, b 756 16th.
Madden May, clk Smith Bros, b 532 34th.
Madden May C, stenogr, b 1620 8th.
Madden Reta G, clk, b 1620 8th.
Madden Sadie A, tchr Maruel Training &
Coml High School, r S F.
Madden Thos F, rms 956 Myrtle.
Madden Thos L, grocer 186 Collogo av.
Madden Wm E, expman, r 2047 Linden.
Madden Wm J, carp, rms 764 1/2 Lydia.
Madden & Kane (Frank Madden, J G
Kane), marble wks 4485 Piedmont av.
Madden Harry J, clk, r 1616 Tel av.
Madden Henry T, plumber 1169 Jefferson,
r 138 Lester av.
Madden Marmaduke H, plumber H T
Madden, b 138 Lester av.
Madden Robt, plumber Robt Dalziel Jr
Co, r 865 21st.
Maddock Lawrence E, eng S P Co, r 3931
Opal.
Maddock L, clk Taft & Pennoyer, r 954
35th.
Maddock Mary (wid Jas), r 954 35th.
Maddocks A Irene, student, b 642 36th.
Maddocks Mrs Chas E (wid Jos H), tchr
Durant school, r 642 36th.
Maddocks Fred T, civ eng, b 642 36th.
Maddocks J K, meterman Okld G L & H
Co, rms 522 15th.
Maddox Ella (wid Edw), dressmkr 1420
50th av.
Maddox Harry W, chauffeur Key Route
Inn.
Maddox Hosie B, Indrywkr W D Willis,
rms 1068 63d.
Maddox John, Indrywkr W D Willis, rms
1068 63d.
Maddox John F, cond O T Co, b 1271 5th
av.
Madrill John W, printer, r 246 41st.
Madrill John W Jr, elec eng, r 4118 Mont-
gomery.
Madox Perry E, broker 7 Bacon bldg, r
1424 13th av.
Madeira John, lab, r n s Hawthorne 1
e of Janes av, Elmhurst.
Madeira Jos, tmstr J H Jones, r 137 Louise
Madeira Manuel, lab, b n s Hawthorne 1
e of Moss av, Elmhurst.
Madeiras Manuel, lab, r 1007 E 16th.
Madeiras Alice, b 1621 16th.
Madeiras Antonio, clk, b 1621 16th.
Madeiras Frank, emp Cal Cotton Mills, b
824 E 12th.
Madeiras Manuel, lab Winsor Pottery
Wks, r 824 E 12th.
Madeiras Maria, r 1621 16th.
Madeiras Oscar, r 1621 16th.
Madeiras Rudolpho, clk, b 1621 16th.
Madeiras Saml, lab, b 1621 16th.

**Real
Estate
Insurance
Furniture
Stored
Loans
Surety Bonds
Notary
Business
Chances
Investments**

**1016
BROADWAY**
PHONES:
OAKLAND 1990
HOME A1990

F. F. PORTER

KOHLER & CHASE, Inc.

MUSIC AND MUSICAL MERCHANDISE

1013-1015 Broadway, Oakland, Cal.

PIANOS WEISER
BLASIUS & SONS
J. G. FISCHER
KOHLER & CHASE
KOHLER & CAMPELL
Established 1830
Telephone Oakland 1009

902 SAN PABLO AVENUE

Building Loans

Notary Public

STURGEON AND WHITE

PLANS AND SPECIFICATIONS FURNISHED

PHONES: OAKLAND 6476, A4871

MR. & MRS. J. S. McCOWN'S
Academy of Dancing
Central Hall, 419 12th St.
Socials Every Wednesday & Saturday Ev'g's
Classes Every Monday Evening, 8 to 12
Private Lessons by Appointment
PHONE OAKLAND 4355

Madeley Geo W, bkpr Trojan Powder Co, r 616 48th.
Madeley Irene E, b 616 48th.
Madera Emily, b 904 E 15th.
Madera John, basketmkr T J O'Leary, r Bkly.
Madera Mary (wid Antone), r 904 E 15th.
Maderos Manuel, lineman, r 1404 E 21st.
Maderos Manuel, lab, rms 715 Webster.
Madelros Ambrose, lab Judson Mnfg Co.
Maderos Antone, lab, r 1228 19th av.
Maderos Antone, lab, r 657 1/2 Kennedy.
Maderos Antone, lab Paraffine Paint Co, r 219 Louise.
Maderos Henry, emp Yosemite Lndry, r 366 3d.
Maderos Joaquin, emp Yosemite Lndry.
Maderos John, lab, rms 1445 5th.
Maderos Jos, lab, r 368 3d.
Maderos Manuel, janitor, r 733 Henry.
Maderos Manuel, lab Judson Mnfg Co.
Maderos Manuel, lab, rms 329 Park av, E Okld.
Maderos Mary (wid Antone), r 321 Park av, E Okld.
Maderos M, appr Sunset Lbr Co, rms 717 Webster.
Maderos Tom P, upholstr H G Hooper, b 368 3d.
Madesko Mitchell, waiter 218 San Pab av, rms 547 22d.
Madge Harriet J, b 1666 9th av.
Madge Silas W, r w s Murray av 1 s of E 14th.
Madge Rev Walter W, r 1666 9th av.
Madigan Edw G, tmstr, rms 1215 Peralta.
Madigan Edw J, meatetr Grand Central Mkt, rms 530 6th.
Madigan Emma J, stenogr Reed, Black & Reed, b 56 11th.
Madigan Margaret E (wid Garrett), r 56 11th.
Madine M W, seams Kahn Bros, r 1727 13th.
Madino Giovanni, lab, b 71 McAdam.
Madison Christian M, carp, r 255 45th.
Madison Ellise (wid Geo), r 1619 14th.
Madison Fannie A, tchr Mills Col.
Madison Geo E, chemist, b 1619 14th.
Madison House, furn rms 514 15th.
Madison Maurice A H, pub, r 882 53d.
Madison Oneida, student Mills Col.
Madison Park, Madison, Oak, 8th and 9th
Madison Park Apartments, Mrs L M Nelly, mngr, 9th nw cor Oak.
Madison Robt, clk, b 1619 14th.
Madrid Gavina L, b 833 Athens av.
Madrid Philip E, barber 1161 Jefferson, r 833 Athens av.
Madrid Danl, clk Hale Bros, b 833 Athens av.
Madruza Juvenal V, barber M P Kevan, b 5772 Adeline.
Madsack Gust, metalwkr, r 1269 Campbell.
Madsen, see also Matson and Mattson.
Madsen Anna (wid Hans), r 131 Ettie.
Madsen Caroline (wid Oliver), r 866 18th.
Madsen Francis, eng, b 967 Market.
Madsen Jas, plumber Jas Rankin & Sons, r 1059A Poplar.
Madsen John T, r 1022 E 15th.
Madsen Julius, mach Standard Gas Engine Co, r 858 Oak.
Madsen Julius A, chemist, r 1214 Market.
Madsen Louis, cementwkr, r 2928 Bargain
Madsen Mads J, seaman, r 117 Ettie.
Madsen Mack, lab, b 1022 E 15th.
Madsen Mads, lab, r 222 Haven.
Madsen Marion, stenogr M Friedman Realty Co, b 6280 Canning.

Madsen Martin, plumber, b 131 Ettie.
Madsen Martin, trav agt, r 329 E 15th.
Madsen Martin, clk Jos Viguier, rms 424 2d.
Madsen Martin R, driver, r 2140 Peralta.
Madsen M, lab, rms 715 Webster.
Madsen Paul, r 6280 Canning.
Madsen Pauline, nurse 6280 Canning.
Madsen Peter, lab P M Holst & Co, r 5003 E 14th.
Madsen Roy, clk, b 117 Ettie.
Madsen Theo, student Polytechnic Bus Col, b 306 12th.
Madsen Wm B, blksmith United Iron Wks, rms 916 Myrtle.
Madsen W, cond O T Co, r 5185 Tel av.
Maec Cottage, Frances M Witherly matron Cottage av nr 4th av.
Maede Leland S, salsn, r 566 E 23d.
Maehler Wm H, tmstr Jackson Furn Co, r 92 Laurel av.
Maerker Ermir, student Polytechnic Bus Col, b Bkly.
Maeser Fred, porter A Schleuter & Co (Inc), b 5870 Occidental av.
Maestretti Frank A, mngr Okld Dancing Pavilion, r S F.
Maeto F, lndry 1138 E 14th.
Maffeo Gaetano, tmstr, r 1370 Campbell.
Magalia Ralph, lab, r 715 3d.
Maganini Jos F, mngr Okld Concrete Terrazzo & Mosaic Co (Inc), r 569 36th.
Maganini Lawrence F, carp, b 569 36th.
Maganini Leonard L, b 569 36th.
Magee, see also McGee, McGie and McKee.
Magee Mrs Anna, propr El Nido Apts 514 18th.
Magee Arthur E, salsn Girard Piano Co, rms 1425 Franklin.
Magee Bros (Frank and Thos), saloon 750 Jefferson.
Magee Chas, foreman, r 1512 11th av.
Magee Charlotte L, opr Pac T & T Co, Merritt Exchange, b 1512 11th av.
Magee Danl, dept mngr Kahn Bros, r 858 54th.
Magee Edna M, clk, b 1032 33d av.
Magee Edw, porter 719 3d.
Magee Frank (Magee Bros), rms 762 1/2 Jefferson.
Magee Fred, real est, r 97 Vernon.
Magee Geo E, re s Grand av 1 n of Hillside av, Elmhurst.
Magee Harry E, reporter, r 1716 9th.
Magee May L, clk Wishart's Drug Store, b 1032 33d av.
Magee Richd J, trimmer Pac Coast Auto Top Co, r 1032 33d av.
Magee Thos, real est, b 1340 E 14th.
Magee Thos (Magee Bros), rms 762 1/2 Jefferson.
Magee Walter, hlpr S P Co.
Magee Walter R, shipetr, b 1032 33d av.
Magee Wm A, real est, r Alder Farm 35th av 1 mile n of School, Leona Hts.
Magennis, see also McGinnis, Meginnis and Melnis.

READ THE

Saturday Evening Post
EVERY NEWS STAND

D. B. HUNTER,
 Pres. and Gen. Mgr.
 Main Office and Yard
 Shattuck Av. & Oregon St.
 Berkeley, Cal.
 Tel. Berkeley 8

Hunter Lumber Co.

VEKE W. HUNTER,
 Secretary.
 Wharf and Yard
 South End of
 Webster Street Bridge
 Tel. Berkeley 8.

INCORPORATED NOV. 14, 1902

590

1910 POLK-HUSTED CO.'S

Magennis Caspar H, clk P O, b 1663 14th.
 Magennis John J, patrolman, r 1663 14th.
 Magerstaedt Gus, grocer 981 Kirkham, r
 1355 10th.
 Magerstaedt Gus C, clk Gust Mager-
 staedt, b 1355 10th.
 Maggara Louis, baker, r 701 Market.
 Maggard Madge, student Mills Col.
 Maggini Chas H, driver W F & Co, r 975
 Willow.
 Maggio Geo, mngr Western Fish Co, r
 S F.
 Magill see also McGill.
 Magill Anton, appr Union Mach Wks.
 Magill C Irving, clk R H Magill, b Ala.
 Magill Harold E, statistician Hall of
 Records, r 711 Tel av.
 Magill Lester (Magill & Lyman), r w s
 Bay View av 1 s of E 14th, Elmhurst.
 Magill Manuel, lab, r w s Bay View av
 5 s of E 14th, Elmhurst.
 Magill Mrs Mary C, b 1067 Oak.
 Magill Percy M, r 306 14th.

MAGILL ROBERT H,
 District Mngr the Home Insurance Co
 of New York, General Insurance 916
 Broadway. Phones Okld 117, Home
 A3117, r Alameda; Phone Ala 429.
 (See embossed line back cover.)

Magill & Lyman (Lester Magill, L L
 Lyman), fruits and vegetables s s E
 14th 6 e of Wall, Elmhurst.
 Maginness Thos, r 1017 35th av.
 Maginnis John, lab S P Co.
 Magliano Adeline, clk, b 1066 3d.
 Magliano Giuseppe, bartndr F Briglia, r
 1066 3d.
 Magliano Wm, clk Isaac Tobriner, b
 1066 3d.
 Magnas Mary (wid Chas), r 965 E 14th.
 Magnelli Chas, barber, b 821 Adeline.
 Magnelli Pasquale, painter S P Co, r 821
 Adeline.
 Magnier John, porter S N Wood & Co.
 Magnier John F, delicatessen 1202 San
 Fab av.
 Magnier Jos, pres Scott, Magnier & Miller,
 r S F.
 Magnier Julia (wid Edw), b 318 Tel av.
 Magnier Mary (wid Cornelius), r 1616
 Magnolia.
 Magnier Nell, tmstr, b 1616 Magnolia.
 Magnier Saul, r 624 63d.
 Magnier Walter H, driver Gust Mager-
 staedt, b 1509 11th.
 Magnes David, sec Abrahamson Bros, r
 Bkly.
 Magnes Irving, lawyer 605 Union Sav-
 ings Bank bldg, r 26 Pala av.
 Magnuson see also Magnuson and
 Magnusson.

Magnuson Algot, clk C T Peterson, b
 1927 Filbert.
 Magness Lawrence, clk Louis Reis, r 524
 Tel av.
 Magnesson Agnes A, cashr Hale Bros, b
 515 3d, Elmhurst.

MAGNESSON B,
 Real Estate and Insurance E 14th cor
 Jones, r 515 3d, Elmhurst. (See Real
 Estate Dept.)
 Magnesson Emma M, cashr Hale Bros,
 b 515 3d, Elmhurst.
 Magnesson Hilda S, tel opr, b 515 3d,
 Elmhurst.
 Magni Umberto, tinner S P Co.
 Magnin Leopoldo, gardener, r 1509 11th
 av.
 Magnolia Hall—1203 1/2 Seventh.
 Magnone Michele, lab, b 71 McAdam.

Magnus Chris, cook, rms 153 E 10th.
 Magnus Edw, musician, r 2 Prentiss av.
 Magnus Mary (wid Chas), r 965 E 14th.
 Magnuson Albert, bolt mkr, r 1216 Park
 av, Emeryville.
 Magnuson Chas O, grocer 752 7th av.
 Magnuson Peter, fireman, r 68 Prentiss
 av.
 Magoffin Elijah H, lino opr, r 154 E 16th.
 Magoon Leslie B, clk, r Birdsall av 1
 n of Louise, Melrose.

Magrane Wm F, horseman, r 3811 West.
 Magraudy Robt, butcher, b 1066 8th.
 Magruder E J, porttr Pullman Co, r 1773
 Chase.

Maguire see also McGuire and Merguire.
 Maguire Bernard L, lnmeman, r 462 25th.
 Maguire Edmund, phys 516 11th.
 Maguire Frank J, r 616 46th.
 Maguire Fred A, wheelwright Water-
 house & Lester Co, r 12 1/2 Mead av.
 Maguire John, bksmith Am Creamery
 Co, b 1211 West.
 Maguire John E, lab, b 972 33d.
 Maguire Jos P, clk, r 6094 Moulton av.
 Maguire Julia, nurse 525 66th.
 Maguire Mary C, tchr Swett School, b
 1067 Oak.
 Maguire May, clk Womans Exchange, b
 685 27th.

Maguire Michl, trav agt, r 972 33d.
 Maguire Nathaniel, eng, r rear 3117 38th
 av.
 Maguire Sabine (wid Edw), r 1211 West.
 Maguire Thos J, trav agt, b 972 33d.
 Mahan H, wrapper Taft & Pennoyer, b
 5964 McCall.
 Mahan Jas H, clk, r 5964 McCall.
 Mahan John B, salsu H R Robinson Co,
 b 1020 Madison.
 Mahan Jos, clk, r 620 47th.
 Mahar Stephen F, carrier P O, r 3010
 Capp.

Mahedy Wm J, moved to Salt Lake
 City, Utah.
 Maher see also Meagher and Marr.
 Maher Aileen, student, b 886 54th.
 Maher Catherine, furn rms 562 8th.
 Maher Denis F, eng, rms 612 1/2 E 12th.
 Maher Dennis F, deckhand S P Co, r
 918 Adeline.

Maher Rev Edw, asst pastor St Patricks
 R C Church, r 3015 Peralta.
 Maher Jas, lab, r 712 Center.
 Maher Jas P, student, b 886 54th.
 Maher Jeremiah, phys 2205 Grove.
 Maher John, student St Marys College,
 b 886 54th.
 Maher Jos, student St Marys College, b
 886 54th.

Maher Martin, policeman, r 1130 51st av.
 Maher Michl, lab, b 761 Grove.
 Maher Patk, waiter Athenian Club, b
 671 25th.
 Maher Peter, carp, rms 4425 Lyon av.
 Maher Wm, r 886 54th.
 Maher Wm, bkmn S P Co, r 1179 19th.
 Mahin Jas C, mach Standard Gas Engine
 Co, r Henry st, Fitchburg.

Mahl Alfred, wheelwright Waterhouse &
 Lester Co, b 2030 Union.
 Mahl Erdman E, bksmith, r 2026 Union.
 Mahl John, watchman, r 2030 Union.
 Mahl Wm E, bksmith, b 2026 Union.
 Mahler Henry, cellerman Theo Gier
 Wine Co, r 1128 1/2 E 14th.
 Mahler Wm C, clk S F Call, r 529 8th.
 Mahlstadt Geo, metal wkr, r 1870 8th.
 Mahlstadt Henry, porter Katherine Nei-
 derstrasse, b Holden nr race track.
 Mahlstadt Louis D, sheet metal wkr, r
 674 35th.

Homes
 a Specialty

HOME INVESTMENT CO.
 1922 FRUITVALE AVENUE
 Fruitvale, Cal.
 Phone Merritt 440

REAL
 ESTATE
 and
 INSURANCE

Phone Merritt 440

Heating and Ventilating Systems Installed
 SHEET METAL WORK OF ALL KINDS
George W. Schmitt Heating and Ventilating Co.
 PHONE OAKLAND 3556 1160 WEBSTER STREET PHONE HOME A 3556

Mahncke Geo H T, r 5615 Dover.
 Mahon Geo H, clk, r 170 Pearl.
 Mahon Mabel, student Polytechnic Bus
 College, b 1512 9th av.
 Mahon Wm, watchman, rms 1396 Park
 av, Emeryville.
 Mahone Alfred W, jeweler 1150 Washn,
 r 885 54th.
 Mahoney Cornelius, lab, r 1438 Filbert.
 Mahoney Emma, r Key Route Inn.
 Mahoney Henry J (Gerhard, Keily &
 Mahoney), r S F.
 Mahoney Honorah, r 1022 Willow.
 Mahoney Jas, clk, b 1010 Chester.
 Mahoney John, lab, r 661 20th.
 Mahoney John H, special officer S P Co,
 r 1305 34th av.
 Mahoney J Harry M, clk Cox & Co, r
 1010 Chester.
 Mahoney J, emp S P Co, r 732 Magnolia.
 Mahoney Mrs Katherine, b 2258 Adeline.
 Mahoney Louise, r Key Route Inn.
 Mahoney Margaret (wid John), b 1305
 34th av.
 Mahoney Mrs Mary, r 608 5th.
 Mahoney Patk, lab, rms 404 5th.
 Mahoney Patk F, dry goods 648 E 14th,
 r 561 E 15th.
 Mahoney P Y, emp S P Co, r 1724
 Atlantic.
 Mahoney Reuben H W, printer, b 558
 Alcatraz av.
 Mahoney Stephen D, driver John Wieland
 Brew Co, r 1540 Brush.
 Mahoney Timothy, lab S P Co.
 Mahoney Wm H, agt, r 583 63d.
 Mahoney Wm R, plumber S P Co.
 Mahony Geo T, bkpr Oakland Bank of
 Savings, b 330 21st.
 Mahony Wm H, agt S P Co 16th at
 depot, r 583 63d.
 Mahood Wm, musician, r 5595 Genoa.
 Mahr John, janitor, r 1340 50th av.

MAIDEN F BRUCE,

Mngr Rent Dept Laymance Real Estate
 Co, r 1360 Alice, Phone Oakland 7129.
 Maiden Georgia, stenogr, b 1360 Alice.
 Maiden Geo, student Polytechnic Bus Col,
 b 1360 Alice.
 Maiden Jas, grocer 1224 Foothill boul.
 Maiden Mary W (wid Geo), b 1360 Alice.
 Maiden Nina E, bkpr A Schueter & Co
 Inc, b 1224 Foothill boul.
 Maiden Roy A, clk, b 1224 Foothill boul.
 Maier see also Mayer, Meyer and Myer.
 Maier Elsie H, stenogr Hawley Inv Co,
 b 452 E 11th.
 Maier Ida F (wid Geo), r 1144 55th.
 Maier Rev Joachim, O F M, r 1534 34th
 av.
 Maier Lydia M, stenogr P J Crosby, b
 452 E 11th.
 Maier Max, music tchr 452 E 11th.
 Maillard Henry (Blechn & Maillard), r
 43d av ne cor Rose av, Leona Hts.
 Maillot Felton, clk Central Natl Bank, r
 Ala.
 Mailman Louis, lab, r 713 Brush.
 Maimone Fred A, lino opr, r w s Walter
 av 2 n of 1st, Elmhurst.
 Main Delbert, student Vander Nalllen
 School, b 88 7th.

MAINE DR A F,

Physician and Surgeon 74-75 Bacon
 Bldg, Hours 2 to 4 P M, Mon., Wed.,
 Thurs., Sat, 7 to 8 P M, Phone Okld
 7432; r 6027 Telegraph av, Phone Pied-
 mont 3506.
 Maines Jos, r 1301 65th.

LAYMANCE

REAL ESTATE COMPANY

REAL ESTATE AGENTS AND AUCTIONEERS.

1214-1216 BROADWAY, OAKLAND

Phones. Oak. 328 Home A 328

Mainland Belle G, clk, b 963 5th av.
 Mainland David McB, bkpr, b 963 5th av.
 Mainland Isabella G, clk, b 963 5th av.
 Mainland Jas, bkpr, r 112 Grand av.
 Mainland John G, engr, r 851½ Arling-
 ton av.
 Mainland Wm, dry goods 277 E 12th, r
 963 5th av.
 Mainland Wm Jr, b 963 5th av.
 Mainprice Rose, stenogr, b Hotel Avalon.
 Mains E King, toolmk, r 2120 Union.
 Maintrice R (Le Ballister-Duncan Co),
 1306 Bway.
 Mainville Edw, b 761 14th.
 Mainwaring Edw, printer, r 1064 67th.
 Mainwaring Geo H, r 516 E 23d.
 Mainzer Aug F, molder, r 560 E 22d.
 Mainzer Fred A, molder, b 560 E 22d.
 Maison De L'Opera (Bernard Bordenave,
 Peter Capdevielle, A C Schiffmann),
 restaurant 419 14th.
 Maison Leon A, r 1374 Alice.
 Maisoneuve Paul, stickerman Eureka
 Mill & Lbr Co, r 3126 Foothill boul.
 Maisono John, barber 1031 E 21st.
 Maitia Benj (Maitia & Pourroy), r Park
 av ne cor Hollis.
 Maitia & Pourroy (Benj Maitia, John
 Pourroy), proprs Palm Garden Hotel,
 Park av ne cor Hollis.
 Maitland Benj K, marine eng, r 1274 19th
 av.
 Majdic John, tailor, b 1571 7th.
 Majeau M Geo, carp, r 1011 Wood.
 Majestic The, furn rms 411 15th.
 Majonenos B, emp S P Co, r 1866 Atl-
 lantic.
 Major Andr, lab, rms 821 Market.
 Major Court, millman Hogan Lbr Co, r
 1802 25th av.
 Major John H, expman, r 275 Claremont
 av.
 Major Ralph T, tmstr, b 275 Claremont
 av.
 Major Theresa, hatmkr A F Molsson, b
 275 Claremont av.
MAJORS ERGO A,
 Physician and Surgeon 1169 Broadway,
 Hours 1 to 4 P M Tuesday, Thursday
 and Saturday Evenings and Sunday by
 Appointment, Phones Okld 2637, Home
 A1062; r 5749 Grove, Phones Piedmont
 2995, Home H6716.
 Majors Greene, real est 219 Bacon bldg,
 r Ala.
 Makas Albt, salsn A Galli Fruit Co, r
 1428 3d.
 Maker Chas E, carp, r 1137 Chestnut.
 Makie John, tailor, r 810 22d.
 Makin Jos, plasterer, r 1418 West.
 Makin Wm, contr 550 18th, r 1418 West.
 Makins Elizabeth L, tchr elocution, r 1318
 Market.
 Makins Geo E, b 3778 Diamond.
 Makins Jas N, r 1318 Market.
 Makins Jas N Jr, paper carrier, b 1318
 Market.
 Makins Jos H (Porter & Makins), r 1528
 17th av.



Alameda
 Technical
 School

Shorthand
 Typewriting

Commercial
 Branches

Business
 Education

2000 SANTA
 CLARA AVE.

Phone:
 Alameda 313

POLK'S LUMBER DIRECTORY OF THE UNITED STATES
 A COMPLETE EPITOME OF THE LUMBER
 : : : TRADE AND KINDRED INTERESTS : : :

ROGUE RIVER VALLEY ORCHARDS CO.
HOMES WITH AN INCOME SOLD ON TERMS
PHONE OAKLAND 2181 427 THIRTEENTH STREET, OAKLAND

Telephones
 Piedmont 364
 Home A 1464

592

1910 POLK-HUSTED CO.'S

Telephones: Oakland 485, Home A 4480
M. C. HALLAHAN
Caterer
Dishes Rented—Ice Cream Wholesale and Retail
12th and Alice Sts., Oakland

Makinson Frank R, b 190 41st.
 Makinson Herbert A, phys 4045 Piedmont av, r 190 41st.
 Makis Anton, emp S P Co, r 1773 Goss.
 Makres Louis, conf 595 San Pablo av, rms 591 same.
 Maland Helge, mariner, r 1009 22d.
 Malandrone G, lab, b 71 McAdam.
 Malani Arthur, lab A Schlueter & Co, b 863 Lydia.
 Malas John, emp S P Co, r 814½ Pine.
 Malcolm Chester J, eng Fabiola Hospital, r 1330 Filbert.
 Malcolm Geo, wood carver, r 1031 54th.
 Maldis Jos, r w s Highland av 3 s of Blanche, Elmhurst.
 Maldrum Henry, lab, r 732 Union.
 Maledon Emma, clk, r 1365 Castro.
 Maledon Mrs Catherine, died Nov 6, '09, age 76.
 Maledon Geo, died May 11, '09, age 66.
 Maletton Chas, clk, r 36 Mead av.
 Maletton Grace E, stenogr Okld Bank of Savings, b 522 42d.
 Maletton Lena (wid Edw), r 522 42d.
 Maletton Mrs Mollie, clk J Seulberger, b 91 Echo av.
 Maleville Isidor J, colr, r 920 41st.
 Malfatti Cosmos, carp Cal Fruit Cannery Assn, r 725 Chester.
 Malic Chas M, mgr F B Haight & Co, r Ala.
 Malich Luka, lab S P Co, r 1697 8th.
 Malick Wm E, contr Grand av ne cor Olive, Elmhurst.
 Malijen Nicholas, lab, r 1870 6th av, Elmhurst.
 Malijen Peter, lab, r 1812 6th av, Elmhurst.
 Malk Benj, clk Herman Davidson, b 913 18th.
 Malin Jas E, mach, r w s Henry nr Rudsdale.
 Malinari Jos, lab Judson Mfg Co.
 Maline Wm, lab, r 1671 Pacific.
 Maling Antone, lab S P Co.
 Malinoff Edw A, clk Ross & Mitchell, rms 163 10th.
 Malis John, lab, r 765 Campbell.
 Malizui Nicholas, tamalemkr 1999 San Pablo av.
 Malizui Peter, tamalemkr 1999 San Pablo av.
 Mallady Jas W, asst Alb Brown Undertaking Co, r 574 13th.
 Mallas Ceso, b 1764 Atlantic.
 Mallatratt Geo H, clk O T Co, b 2850 West.
 Mallet Wm H, lino opr, r 690 E 26th.
 Mallett Hulda (wid John H), grocer 2920 38th av, r 2908 same.
 Mallett John M, tmstr, r 831 Madison.
 Mallett Sidney, b 762 Willow.
 Mallett Wm H, lino opr, r 690 E 26th.
 Malley, see also O'Malley.
MALLEY CHAS J,
 City Ticket Agt S P Co Broadway se cor 13th, r 536 35th.

Malley Frank T, carp, r 65 30th.
 Malley Hannah (wid Michl), r 1977 West.
 Malley Patk (Western Wire Mattress Co), r S F.
 Malley Peter, rms 1823½ 7th.
 Mallick E, opr Pac T & T Co, Merritt Exchange.
 Mallish Jay, b 1256 Alice.
 Mallo John, lab, r 1621 34th.
 Malloch Henry, miner, r 107 Hanover.
 Mallon Rev Francis, asst St Colombo R C Church, r 6401 San Pablo av.
 Mallon Jas J, cond O T Co, r 107 Hannah.
 Mallory Ogden (Evans & Mallory), r 312 Blair av.
 Mallos Jos, emp S P Co, r 765 Campbell.
 Malloy John, gardener, b 638 Fairmount av.
 Malloy Paul C, printer, rms 406 8th.
 Malloy Alfred H, foreman Terminal Lbr Co, r 542 E 19th.
 Malloy Elbert H, gardener, r 1273 9th av.
 Malloy Hattie D, clk Kahn Bros, r 1273 9th av.
 Malloy Otto P, clk, r 1474 13th av.
 Malloy Hattie D, clk Kahn Bros, b 1273
 Malnasten Henry G, porter Fabiola Hospital.
 Malmgren John, painter, b 477 44th.
 Malmgren Walter, mach, b 477 44th.
 Malmquist Carl L, mach S P Co, r 1229 Adeline.
 Malmquist Carl Y, mstr mariner, r 131 Chicago av, E Okld.
 Malnstrom Jas B, carp, r 2310 Lawrence.
 Malnstrom Martin B, r 2204 Mitchell.
 Maloche Lucy V, bkpr W H Graham, b 673 Sycamore.
 Malone Ada (wid John L), rms 817 Chester.
 Malone Clyde M, clk Pac States Elec Co, b Ala.
 Malone Dan, tmstr Fisher Lbr Co, b 1123 11th av.
 Malone Garrett S, trimmer Western Cas-ket Co, rms 104 11th.
 Malone Geo, rms 322 San Pablo av.
 Malone Jas, plumber, b 1123 11th av.
 Malone Jas H, waiter S P Co.
 Malone Mamie, dressmkr, b 2036 Bway.
 Malone Mary E (wid Fredk), r 5555 Grove.
 Malone Michl, lab, r 1123 11th av.
 Malone Patk, lab, rms 1657 Pacific.
 Malone Roland C, cement wkr, b 5555 Grove.
 Malone Rose, seams, b 1123 11th av.
 Malone Wm J, salsn Kimball Clothing Co, rms 869 Washn.
 Maloney Beatrice B, seams, b 3214 School.
 Maloney Mrs Bridget, died Nov 27, '09, age 61.
 Maloney Francis E, tmstr People's Water Co, r 1738 Filbert.
 Maloney Ida, seams H C Capwell Co, b 612 15th.
 Maloney Jas, salsn, r 2702 Peralta av, Ftrvl.
 Maloney Jas J, eng S P Co, r 1235 Myrtle.
 Maloney John, porter, rms 404 5th.
 Maloney John, eng S P Co, r 1235 Myrtle.
 Maloney John G, r 1071 59th.
 Maloney John J, stvedore, r 1059 8th av.
 Maloney Jos, bartndr, rms 565 5th.
 Maloney Lillian, seams, b 1620 11th.
 Maloney Patk, ship joiner, r 1620 11th.
 Maloney Robt J, eng S P Co, rms 1614 8th.
 Maloney T J, mach Union Gas Eng Co, r 958 35th.

S. H. Sluis

Wholesale and Retail Dealer in

Wood, Coal,

Hay and ... Grain

Poultry Supplies

3858-60-62 GROVE STREET

Oakland, Cal.

ALL ORDERS PROMPTLY FILLED AND DELIVERED

Diehl's Hair Store

Wig Making and Gents' Toupees a Specialty
 TEL. OAKLAND 316 HOME A 4749

Hair Dressing, Cutting, Shampooing, Manicuring, Facial Massage, etc.

All Kinds of Cosmetics and Perfumes
 469 FOURTEENTH STREET

W. H. GRAHAM

Plumbing, Steam and Hot Water Fitting

RECOMMENDATIONS FOR AND REMODELING OF RESIDENCE WORK OUR SPECIALTY

Telephones: Merritt 510, Home 81510

569 East Twelfth Street, Oakland

OAKLAND CITY DIRECTORY 1910

593

Maloney Wm J, master mariner, r 841 Alleen.
 Malonini Frank, lab Judson Mngf Co.
 Malony Mary, studt Mills College.
 Maloon Benj F, b 1563 Linden.
 Maloon Benj F, housemover, b 1076 21st.
 Maloon Chas H, carp, r 1949 Linden.
 Maloon Dacey (wid Clarence), tchr, b 3015 Capp.
 Maloon Edw, salsn John Breuner Co, r 918 34th.
 Maloon Edwin W, clk, b 918 34th.
 Maloon Geo E, r 918 34th.
 Maloon Harry O, lab, r 1052 21st.
 Maloon Henry, housemover 1076 21st.
 Maloon Ida E, actress, b 1076 21st.
 Maloon Raymond H, housemover, b 1076 21st.
 Malory Christian, stenogr, b 1030 Peralta.
 Malos Geo (Malos & Vamvacares), r 1147½ E 14th.
 Malos & Vamvacares (Geo Malos, Mack Vamvacares), conf 1147½ E 14th.
 Malott Chas P, pres and mngr U S Hospital Assn (Inc), r Arcade Hotel.
 Malott Frank S, carp, r n s 4th av 1 e of Grand av, Elmhurst.
 Malott Hazel D, sec and treas U S Hospital Assn, b Arcade Hotel.
 Malson Alfred, exp messr, b 956 Myrtle.
 Malstadt Geo, cornicenkr, b 1870 8th.
 Malstadt Henry, master mariner, r 1870 8th.
 Maitay Christine, stenogr, b 1030 Peralta.
 Maltby John, hostler P J Cochrane, rms 563 Williams.
 Malvius Herman, horseman, r 1042 55th.
 Maly Chas W, foreman Evening Mall, r Ala.
 Malyn Edw F, died Sept 09 age 38.
 Mamlcck Albt, mngr F F Lewis, r S F.
 Man Wo Lung Kee & Co, gen mdse 301 2d.
 Man Yick Lung Kee Co, gen mdse 350 2d.
 Man Yuen, restaurant 761 Harrison.
 Manacorda Augusto, lab, r 373 49th.
 Manard Ira F, eng, r 266 7th.
 Mancebo Frank A, clk S P Co, r 1678 12th.
 Mancebo Frank J, died Dec 19 09 age 55.
 Mancebo Manuel K, tanner T W Corder, r 1081 67th.
 Manchester Herbert D, lab, r 982 Bay.
 Manchester Herbert E, fireman S P Co, b 982 Bay.
 Mandal Mary, b 158 2d.
 Mandali Salvatore, lab, b 71 McAdam.
 Mandeoros Jesse, lab, b 980 E 25th.
 Mandeoros Manuel A, lab, b 980 E 25th.
 Mandeoros Rosa (wid Andr), r 980 E 25th.
 Manderback Harry, bkpr, r 861 60th.
 Mandere Jos, Indrywkr, rms 1890 Chestnut.
 Manders Adele G, clk, b 1158 Union.
 Manders Anth J, shipfr, r 1158 Union.
 Manderson Geo, lab, r 663 6th.
 Mandes Frank, b 1070 E 19th.
 Mandes John, lab, r 1070 E 19th.
 Mandes John Jr, b 1070 E 19th.
 Mandes Jos, b 1070 E 19th.
 Mandes Manuel, b 1070 E 19th.
 Mandeville Wm B, music tchr 578 17th.
 Mandis John, lab, r 719 3d.
 Mandis Antonio, cook, r 1803 Sunnyside av.
 Mandlers Catering Co (Rosa and Walter Mandler), 125 13th.
 Mandler Fredk, r 3766 Piedmont av.

Mandler Rosa (wid Fredk; Mandlers Catering Co), r 125 13th.
 Mandler Walter (Mandler's Catering Co), r S F.
 Mandoca Santos J, lab, r 2130 Magnolia.
 Mandonett Adolph, r 1655 16th.
 Mandonett Edw, carp, b 1655 16th.
 Mandre Pierre, Indrywkr, r 769 Lydia.
 Maues Geo E, elec, rms 944 Union.
 Manfredi Anton, lab S P Co, rms 1508 3d.
 Manfredi Jas, lab S P Co, r 1508 3d.
 Manfredi Peter, lab S P Co, rms 1508 3d.
 Mangan Annie, proofreader, rms 589 22d.
 Mangan Jas C, clothing 863 Bway, r 1626 11th av.
 Mangan John M, switchman, b 431 62d.
 Mangan Miss M, clk Taft & Pennoyer, b 608 5th.
 Mange Henry, r 1258 11th av.
 Mangels Aug H, meatcr Fred Becker Co, r Walter av ne cor Laurel, Elmhurst.
 Mangels A Harry, wrapper Fred Becker Co, b Walter av ne cor Laurel, Elmhurst.
 Mangels May Bell, wrapper A Schlueter & Co (Inc), b 4103 Washn, Ftrvl.
 Mangels Henry C, meatcr Fred Becker Co, r 4103 Washn, Ftrvl.
 Mangels Pearl, cashr A Schlueter & Co (Inc), b 4103 Washn, Ftrvl.
 Manger Jos, fireman S P Co, r 941 Peralta.
 Manger J W, ydman S P Co, r 920 Chestnut.
 Manghetti Frank, asst Oldd Cream Depot, r 1666 14th.
 Mangin Aug E C, carrier P O, r 2201 Bway.
 Mangini Antonio, watchman, r 844 40th.
 Margini Chas, driver, b 975 Willow.
 Mangnusson, see also Magneson and Magnusson.
 Mangnusson Chas, carp, r 15 Rutherford av.
 Mangone Marino, lab Mt View Cemetery, r 144 Pleasant Valley.
 Manha Frank J, driver A P Newbert, r w s Jones av 3 s of S P tracks.
 Manhan Antone F, grocer 930 E 14th.
 Manhattan Food Co, C P Kertell pres, Jas Cotton sec, Emil Kertell treas, poultry supplis 1001 E 14th.
 Manheim Henry S, broker, r 69 Monte Vista av.
 Manheim Marjorie, student, b 505 Vernon.
 Manheim Paul B, pres and mngr Cal Outfitting Co, r 505 Vernon.
MANHEIM & MAZOR,
 Paul B Manheim, Pres; Milton Mazor, Sec (California Outfitting Co), 12th se cor Clay, Phone Okld 1836.
 Manich John, lab, r 1659 Pacific.
 Manigan Mary, clk, b 608 5th.
 Manise Anton, r 1116 3d.
 Manise Fredk, pedlar, r 1116 3d.
 Manker Arthur, (died July 7, 09 age 29).
 Manley Edna P, seams, b 3915 Webster.
 Manley John A, chauffeur, r 1717 Market.
 Manley Lena, studt Mills College.
 Manley Saml R, mach Acme Planing Mill Co, r 1316 West.
 Manley Wm F, carp, r 3915 Webster.
 Mann Albt, lab, r Palo Vista av 2 s of E 14th.

Bacon Block, Oakland

WE COLLECT YOUR BILLS
FINANCIAL RATINGS

Rooms 303-304-305
San Francisco, Cal.

DEAN LAW & COLLECTION CO., INC.

OAKLAND PHONES: { OAKLAND 1954 }
HOME A 1246
SAN FRANCISCO PHONES: { DOUGLAS 641 }
HOME C 2736

READ THE

Saturday Evening Post

EVERY NEWS STAND

Baldwin Building & Investment Co.

H. W. BALDWIN, Manager
Office Hours 10-12

CONTRACTORS AND BUILDERS--DESIGNERS OF ARTISTIC HOMES
BUILDING LOANS--PLANS FURNISHED AT REASONABLE RATES

Res. Phoe Berkeley 2195

Office and Mill, 2610 SHATTUCK AVE., Phone Berkeley 5375

594

1910 POLK-HUSTED CO.'S



If You Must Move, See That You Move Right
1070 BROADWAY

Mann Arthur A, cabtnmkr Fisher Lbr Co, rms 560 15th.
Mann Chas, cable splicer, r 1029 53d.
Mann Chas H, salsn Maxwell Hdw Co, b 1479 7th av.
Mann Chas I, insptr, r 63 Rio Vista av.
Mann Construction Co (W A and R A Mann), cement wkrs 906 Bway.
Mann Danl B, painter, b 63 Rio Vista av.
Mann David H, trav agt, r 592 24th.
Mann Edw P, elec Okld G L & H Co, rms 841 31st.
Mann Frank D, cond O T Co, r 687 E 28th.
Mann Geo P, carp, b 1479 7th av.
MANN GUSTAV,
Mngr Forum Cafe 1156 Broadway, r 695 25th.
Mann Herbert, painter, b 1449 9th av.
Mann Hiram R, mach Scoville Iron Wks, rms 443 San Pab av.
Mann Mrs J, clk H C Capwell Co, r Bkly.
Mann Louis, bartndr 1352 Park av.
Mann Margaret R, r 1449 9th av.
Mann Martha E (wid Isaac), r 1360 West.
Mann Milton G, salsn Bright-Merrill Co, r Bkly.
Mann Ross A, cement wkr, r e s Moss av 4 s of E 14th.
Mann Robt A (Mann Construction Co), b e s Moss av 4 s of E 14th.
Mann Mrs Theresa, r 1461 9th av.
Mann Wm, rms 937 San Pab av.
Mann Wm, r 1479 7th av.
Mann W Arthur (Mann Construction Co), r 556 35th.
Manna Michele, lab S P Co.
Mannas Geo, lab S P Co.
Mannese Jos, scowman S P Co.
Mannese Manuel, lab S P Co.
Manner Victor J, tailor, rms 456 8th.
Mannerberg Mrs Amanda, r 1508 41st av, Fruitvale.
Mannerberg Ellen, b 1508 41st av, Frvtl.
Mannerberg Minnie, clk, b 1508 41st av, Fruitvale.
Manners Chas P, r 408 Orange.
Manners Helen A, bkpr, b 498 Orange.
Manners Wm E, clk, b 408 Orange.
Mannhart Herman J, sec Hammer-Bray Co, r 2116 Fouthill bould.
Manning Albert M (Manning & Co), b 5901 Canning.
Manning Annie L, tel opr, b 1521 Franklin.
Manning Cornelius, cutter D C Brown, b 1446 Filbert.
Manning Detective Agency, J J Manning mngr, 855 Bway.
Manning Edw, refiner S T Oil Co, b 1483 Park av.
Manning Fred L, carp, r 5811 Canning.
Manning Frona, presser Am Dye Wks, b 907 Poplar.
Manning Geo V, lab The Paraffine Paint Co, r 711 5th.

Manning Henry L, clk Remillard Brick Co, r 841 Grove.
Manning Jeremiah, pollsher Sherman, Clay & Co, rms 1607 8th.
Manning John, lab, W T Smith, rms 216 7th.
Manning John, bottler Okld B & M Co, r 1111 1/2 22d.
Manning John C, elec, b 667 7th.
Manning John J, mngr Manning Detective Agency, r 667 7th.
Manning J M, shoemkr Cahn Nickelsburg & Co, r -005 Market.
Manning Le Roy G, clk, b 1521 Franklin.
Manning Lester A, foreman Standard Fencing Co.
Manning L C, lab S P Co.

MANNING L D,

Attorney at Law 517 First Natl Bank bldg, Phone Okld 3620, r 561 Eldorado av.
Manning Margaret (wid Danl), r 1446 Filbert.
Manning Marquis P (Manning & Co), r 5901 Canning.
Manning Mary, b 1066 12th.
Manning Mary (wid Thos J), furn rms 917 Clay.
Manning Michl, foreman, b 1558 8th.
Manning M Davetta (Manning & Co), b 5901 Canning.
Manning Noretta W, stenogr F M Smith, b 1446 Filbert.
Manning Patk, lab S P Co.

Bay City Well Works

Well Drilling, Boring and Pump Work

Warehouses and Shop

Park Ave. & Herten St., Emeryville

GEO. P. MARCUS, Proprietor

Phone Piedmont 2270

Res. 1046 54th St., OAKLAND

Manning Peter, tailor, r 228 9th.
Manning Robt C, mngr Stearns Motor Car Agency, r 185 15th.
Manning Sarah (wid Thos J), furn rms, r 951 Clay.
Manning Thos, mach, rms 1712 35th av.
Manning T T, elec Okld Elec Co., r 667 7th.
Manning Wm L, casketmkr Western Casket Co, r 1521 Franklin.
Manning Wm L Jr, clk F M Bronaugh, b 1521 Franklin.
Manning Wm M, dep Co Clk Hall of Records, r 3162 Davis.
Manning & Co (M F, A M and M D Manning) grocers 5901 Canning.
Mannon Sarah (wid Patk), r 1670 Atlantic.
Mannstrom Wm, lab, r 1104 E 21st.
Manoli Carmelia, lab, b 709 Myrtle.
Manoli Florenzo (wid Jose), b 709 Myrtle.

OAKLAND BOTH PHONES
TRIBUNE

EVERY EVENING — SUNDAY MORNING
Reaches 50 000 Homes Every Day 8th and Franklin St.

POLK'S LUMBER DIRECTORY OF THE UNITED STATES

A COMPLETE EPITOME OF THE LUMBER
: : : TRADE AND KINDRED INTERESTS : : :

MEANS EVERYTHING IN
OAKLAND
TWELFTH AND JACKSON STS.
The Best the World Affords
Studebaker
AUTOMOBILES AND VEHICLES

MARTIN KNUDSEN & CO.

CEMENT AND CONCRETE WORK

120 RIO VISTA AVE., OAKLAND Phone A 4274 Buildings, Floors, Siderwalks

OAKLAND CITY DIRECTORY 1910

595

Manoli John, lab, r 709 Myrtle.
Manon Elizabeth C (wid Harry P), b 566 16th.
Manos Alex G, foreman, r 915 E 15th.
Manos Geo A, lab S P Co.
Manos Jas, lab S P Co.
Manos J, clnr Pullman Co.
Manrow John H, died Oct 2, '09, age 45.
Manrow Tina (wid John), r 973 Willow.
Manrow W W, wiper S P Co, r 1820 7th.
Mans C F, condr S P Co, r Ekly.
Mansch Louis, cook 515 13th.
Manseau Jas J, carp, r 971 E 27th.
Mansfield Mrs Celia, b 1067 Oak.
Mansfield Gertrude, b 1067 Oak.
Mansfield Jas, r 814 Linden.
Mansfield Jas Jr, clk, b 814 Linden.
Mansfield J Howard, music tchr 277 Tel av.
Mansfield Mrs Mary F, b 277 Tel av.
Mansfield Otto, waiter 466 12th, rms 571 8th.
Mansfield Patk, lab S P Co, r 814 Linden.
Mansfield Price A, salsn Wickham Havens Inc, b Townsend bet Wellington and Everett.
Mansfield P, lab, rms 821 Market.
Mansfield Thos D, phys 3210 E 14th, r same.
Mansfield Wm, elec Okld G L & H Co, b 277 Tel av.
Manson Mrs Frances A, furn rms 970 Jefferson.
Manson Miles, rms 9th n w cor Oak.
Manson Robt, contr 970 Jefferson.
Mante Ferd, pres Kirchner & Mante Co, r 1515 Webster.
Mantel Max H, clk Bd of Pub Wks, r 2030 Bway.
Mantell Elizabeth (wid Henry), r 2841 Peralta av, Frtvl.
Mantell Ethel E, clk, b 2841 Peralta av, Fruitvale.
Manter Edwin W, acct, r 5010 Grove.
Manter Lester W, asst treas Macdonough Theater, r 5010 Grove.
Mantes Geo, waiter 869 Bway.
Manthorn Wm, calker S P Co.
Mantor Geo A, r 113 Hannah.
Mantor George E, clk, b 113 Hannah.
Mantor Julia, stenogr, b 113 Hannah.
Mantow Paul A, rectifier, r 642 60th.
Mantz Robt W, dean Cal College, r 1840 14th av.
Manual Training School with Washington School, F R Cauch supervisor, Shattuck av se cor 61st.
Manual Training and Commercial High School, P M Fisher, prin, Market nw cor 12th.
Manuel Antone, lab, r 1061 26th av.
Manuel Claude J, porter, rms 419½ 10th.
Manuel Geo, dep County Assessor, r Niles.
Manuel Jos, shoemkr Cahn Nickelsburg & Co.
Manuel Jos, lab, b 1061 26th av.
Mannel Mrs Stella, r 808 13th.
Manuel Walter G, produce 354 11th, r 500 Lake Park av.
Manus John, lab S P Co.
Many Jacob, pres Oakland Pioneer Soda Water Co, r 1968 Grove.
Many Leo J, clk, b 1968 Grove.
Manzanita Apartments, Mrs Carrie Griswold propr, 1000 7th.
Maple Hall—320 Fourteenth.
Maple Leaf The (Monthly), M A McInnis pub, 261 12th.
Maplesden Richd D, horticulturist, r 123 Linda av.

Construction Motors Repairs Fixtures Supplies

Berkeley Electric Company

Office M. G. YARNELL, Mgr. Residence
2123 CENTER ST. BERKELEY 2919 LORINA ST.
Phone Berkeley 5075

MAPLEWOOD CREAM CO,

Geo E Newman, Pres; W F Erving, Sec-Treas; Ice Cream, Sweet Cream, Butter, Eggs and Cheese, 11th sw Cor Clay; Phones Okld 8044, Home A4044.
Maplewood Inn, Chas H Carter mgr, restaurant and bakery 468½ 13th.
Mar Kai, phys 254 5th.
Maracini L, clnr Pullman Co.
Marani Jos, r 5612 Vallejo.
Marante A Louis, barber, r 769 21st.
Marassa M, cook, rms 961 Webster.
Marble Carroll M, eng Natl Ice & C S Co, r 948 Arlington av.
Marble C, fireman S P Co, r 555 8th.
Marc Francis, waiter, r 1524½ Bway.
March Henry, r 477 26th.
Marchelino Antone J, r 874 E 19th.
Marchelino Jos, tmstr, b 874 E 19th.
Marchelino Manuel F, lab, r 1015 E 22d.
Marchell Harry, carp W A Forbes, rms 963 Franklin.
Marchella Jos, lab Judson Mngf Co.
Marchella Manuel J, driver Wm Stahr, r 1612½ 15th.
Marchellaine J, tmstr Standard Supply Co.
Marchellin M, marker New Method Ldry, b 1374 14th.
Marchello Borgondo, lab, b 71 McAdam.
Marchello Jos, lab, r 1362½ Campbell.
Marchello Mary, seams, b 1362½ Campbell.
Marchells Manuel G, car opr O T Co, r 1263 9th av.
March Albert, driver, b 1038½ Peralta.
March A Edw, foreman C O Morse & Co, r Glen av opp Eleth av.
March Louis N, carp S P Co.
March Nora M (wid Henry C), b 725 Myrtle.
Marcham Mae M, stenogr S P Co, b Cottage av nr 4th av.
Marchand Frank E, ins agt, b 770 9th.
Marchand Harry A, adv agt, rms 517 11th.
Marchand Mary E (wid Frank K), r 770 9th.
Marchand Victor F, glass beveler, b 1257 7th.
Marchant Gordon, painter Jas Cahill & Co, r Bkly.
Marchant Harry, mach F I Matthews, r Ala.
Marchant Rodney H, salsn, r 2360 Mitchell.
Marchi Carlo, lab S P Co.
Marchi A, clnr Pullman Co.
Marchino Frank, waiter 455 9th.
Marchiel Mansel, barber, rms 616 15th.
Marchon John B, emp S P Co, r 967 Pine.
Marchou Rose (wid Stephen G), r 1459 34th.
Marchoux Philomane (wid H J), r 1169 5th.
Marchovich, see also Markovich.
Marchovich Anton (Marchovich & Butler), r 918 Grove.
Marchovich Jane (wid John J), r 550 30th.

P
A
T
E
N
T
S

Trade
Marks
Copy
Rights

Harry C.
Schroeder

415-416

FIRST
NATIONAL
BANK
BUILDING

Tel. Oakland 2751
Home A 2575

Western Heavy Hardware & Iron Co. Inc. 420-422-424-426 NINTH ST.

C. A. NESBITT, Mgr. Jobbers in Carriage Materials, Hardwood Lumber, Iron and Steel
All Kinds Mill, Machine Shop and Blacksmith Supplies

PHONES OAKLAND 5242
HOME A 4242

Esterly Construction Co., Inc.

CEMENT CONTRACTORS
2136 CENTER STREET BERKELEY, CAL.

PHONE BERKELEY 57

WALKS FOUNDATIONS
WALLS STEPS, CURBS

596

1910 POLK-HUSTED CO.'S



THE WESTERN ELATERITE ROOFING CO.
SOLE MANUFACTURERS OF
ELATERITE ROOFING, ELATERITE GRILL TAP DECKING, ELATERITE RAILROAD CAR ROOFING, "WERC-O" LIQUID CEMENT ROOF COATINGS, "WERC-O" WATERPROOFING AND ELATERITE PAINTS GENERAL OFFICES AND FACTORY, DENVER, COLO.
A. J. LUPTON, PACIFIC COAST MANAGER
CENTRAL COURT, BACON BLDG., OAKLAND, CAL.
Phone: Oakland 2318, Home A 2518



Marcovich Mitchell, restaurant 843 Washn. r 475 37th.
Marcovich Saml, lab S P Co.
Marcovich & Butler (Anton Marcovich, Louis Butler), restaurant 29 Tel av.
Marcovitch Nichl, waiter, r 710 9th.
Marcroft Wm Sarah E, b 562 37th.
Marcucci Wm, emp Clk Cotton Mills.
Marcuel Mansel E, student Polytechnic Bus Col, b 616 15th.
Marulescu Iancu, r 681 5th.
Marulescu Laura, clk, b 681 5th.
Marulescu Michl, elev opr Abrahamson Bros, b 681 5th.
Marcum Bertha M, tchr Grant School, b 755 Walker av.
Marcum Francis M, r 755 Walker av.
Marcum Saml R, barber, b 755 Walker av.
Marcum Wm J, lawyer, r 1911 48th av.
Marcus Adelbert, clk, b 1428 1/2 3d.
Marcus Elizabeth, tchr Dewey School, b 1129 E 16th.

MARCUS GEORGE P,

Propr Bay City Well Works, Park av cor Horton, Emeryville; r 1046 54th. Phone Piedmont 2270. (See left center cards and Classified opp Well Drillers.)

Marcus Jas, carp, rms 1086 41st.
Marcus Sophie, b 1103 Tel av.
Marcuse Emmy M (Marcuse & Marcuse), r 1140 12th.

MARCUSE MAX,

Attorney at Law, Notary, Collector and Auctioneer, 918 Broadway, Phone Okld 11, r 1140 12th.
Marcuse & Marcuse (Max and E M), lawyers 918 Bway.

Marcussen Emil, sec, r 1402 11th av.
Mardell Chas, elec, b 1156 Madison.
Mardeskas Anastasio, bootblk 455 8th.
Mardis Antone, lab S P Co.
Marengo Luigi, lab, r 446 Avon.
Marengo Giacomo, pedlar, r 4327 Market.
Marengo Jos, carp, r 5859 Vallejo.
Marengo Louis, b 5859 Vallejo.
Marengo Louis Jr, b 5859 Vallejo.
Marellich John, clnr Pullman Co.
Marellich M, emp S P Co, r 867 Willow.
Mareno Frank, lab, r 728 Filbert.
Marera A, ironwkr Judson Mngf Co.
Maresini Giovauni, window clnr 1018 Bway, r Washn nw cor 6th.
Marestin Jos, Indryman, rms 5691 San Pablo av.
Maretzek Max, musician, r 531 1/2 66th.
Margado Lawrence, Janitor Broadway Theater, r 917 E 15th.
Margarido Catherine, seams, b 805 Arlington av.
Margarido Mack, driver Robt Vincent, b 429 14th.
Margatt Mrs Helen, b 263 Mountain av.
Margoties Harry, cook 463 8th, rms 903 1/2 Washn.
Margeson Charlotte E (wid Harry H), r 1374 11th av.
Margeson Edw A, cement wkr, r 1419 46th av.
Margeson Eva E, tchr Garfield School, b 1374 11th av.
Margi Antone, bootblk 479 9th, r 1784 Highland av.

Mari Maximilian, gardener, r 567 E 24th.
Mariante Amanda (wid Jos), r 779 E 12th.
Mariante Wm F, oyster cocktail mfr s s E 14th 3 e of Bay View av, Elmhurst.
Marianti A Lewis, barber L Caffisch, r 769 21st.

Marica M R, truckman S P Co, r 1516 7th.

Marieni Jos, lab Judson Mngf Co.
Marinan Bessie, waiter 553 Franklin, r 542 6th.
Marinan John J (Pettus & Marinan), r 512 6th.
Marinelli Frank, porter 3894 San Pab av, r Bkly.
Mariner Frances M, stenogr, r 1159 10th.
Mariner Gideon T, ins agt, r 1159 10th.
Mariner Henry, barber 517 8th, r 203 6th.
Mariner Lucy A (wid Sillas H), b 1159 10th.
Marini Frank, lab, b 623 Bway.
Marini Frank (L Marini & Sons), r 3003 Fruitvale av.
Marini Jos J (L Marini & Sons), b 3003 Fruitvale av.
Marini Louis (L Marini & Sons), r 3003 Fruitvale av.
Marini L & Sons (Louis, Frank and Jos J), saloon 690 Market.

Marinko Peter, saloon 1176 5th.
Marino Chas B, mach hand S P Co.
Marino Frank, lab, r 1066 26th av.
Marino Geo, driver, r e s George 4 n of Warren.
Marino Jos, musician, r 669 52d.
Marino Mary (wid Frank), r 958 3d.
Marion Caroline, tailor, b 3627 School.
Marion Cottage, Carrie Boettcher matron, Cottage av nr 4th av.
Marion D Hawley, clk S P Co, b 716 10th.
Marion Edw F, mach hand S P Co, r 1622 13th.
Marion Elizabeth, milliner, b 3627 School, Frtvl.
Marion Geo, cigarmkr, b 3627 School, Fruitvale.
Marion John, r 3627 School, Frtvl.
Marion Robt, carp, b 1167 7th.
Marion Mrs Tessie, r 1167 7th.
Marion Thos A, mngr Melrose Elec Construction Co, r 4718 E 14th.
Marion Wm H, carp, r 1856 8th.
Mariotte, see also Mariott.

MARIOTTE PAUL A, D D S,

Dentist Physicians' Bldg 1111 Washington, Rooms 204-206, Phone Okld 6787; r 800 14th, Phone Okld 4859.
Maris Homer B, r 526 1/2 68th.
Marivich John, lab, b 731 Chester.
Marivich Jos, lab, r 731 Chester.
Mark Cecil F, b 509 E 12th.
Mark Dee, T Mills College.
Mark Franklin C, lino opr Tribune, r 1107 Peralta.
Mark Salome A, b 509 E 12th.
Mark Wm C, eng S P Co, r 509 E 12th.
Markalowitz Benj, 2d hand goods 457 7th, r 1060 7th av.
Marken Alex, lab, b 2032 Union.
Marker Edw I, clk, b 1398 55th.
Marker Herman, appr Sunset Lbr Co.
Marker Solon P, foreman, r 1398 55th.
Markert Martha (wid Henry N), r 946 Wood.

MARKET LAUNDRY CO INC,

M Uyeno, Pres; T Okada, Vice-Pres and Sec; K Uyeno, Mngr; 860-864 Myrtle, Phone Okld 6149.
Market Michl, emp S P Co, r 1440 5th.
Market Peter, blksmith, r 818 Henry.
Market Peter, emp S P Co, r 712 Peralta.
Market Street Congregational Church, Market nw cor 18th.
Market Street Express, Storage and Hdw Co, R G Marquardt mngr, 850 Market.

F. WILLIS SHARPE Gold and Silversmith

487 Fourteenth St., Bet. Broadway and Washington

Phone Oakland 3528

OAKLAND, CAL.

EMERYVILLE HARDWARE and TOOL CO.**SARGENTS' ARTISTIC HARDWARE AND MECHANICS' TOOLS**

Opposite First National Bank of Emeryville

SAN PABLO AVE. AND 40th ST.

OAKLAND CITY DIRECTORY 1910

597

Markey David W, carp S P Co, r 864 Washn.
 Markey David W Jr, fireman S P Co, b 864 Chester.
 Markey Frank R, fireman S P Co, b 864 Chester.
 Markey F Shaffer, cashr, r 305 Pagoda.
 Markham Alice, seams, b J W Howard, Elnhurst.
 Markham Chas B, eng, r 946 Pine.
 Markham F S, eng S P Co.
 Markle Clay, salsn, r 927 37th. av.
 Markle Theo M, engineering and supplies 48 Lucas, r same.
 Markley Claude A, r 964 55th.
 Markley John E, colr, r 1115 E 23d.
 Markley Wm A (W A Markley & Co), rms 528 12th.
 Markley W A & Co (S W Austin, W A Markley), real est 1266 Bway.
 Markman Paul A, lab, r 744 56th.
 Markovich, see also Marcovich.
 Markovich A, emp S P Co, r 804 Center.
 Markovitch Edw (A Bercovich Co), 310 4th, r 916 Oak.
 Markowitz Adolph, marble wkr, r 1125 Santa Fe av.
 Markowitz Henry, news agt Denison News Co.
 Markowitz Mrs Rebecca, shoes 372 E 14th.
 Marks Albt, driver Cape Ann Bakery, rms 964 Castro.
 Marks Albt A, painter, b 726 15th.
 Marks Antone, r 874 E 14th.
 Marks Antone Jr, horseshoer 908 E 14th, b 874 same.
 Marks Edw P, r 892 53d.
 Marks Elida, emp Cal Cotton Mills.
 Marks Frank, lab, r 1461 3d.
 Marks Henry, clk, rms 653 7th.
 Marks Isabella M, asst bkpr F B Halght & Co, r Ala.
 Marks Jas, ironwkr Judson Mnfg Co, r 241 Hannah.
 Marks Jas M, r 2037 Richmond av.
 Marks Jas B, clk O T Co, r 2376 Piedmont av.
 Marks John, tailor, r 665 18th.
 Marks Jos, hlpr United Iron Wks.
 Marks Jos, lab Cal Standard Planing Mill Co, b 1461 3d.
 Marks Jos, b 1468 20th av.
 Marks Jos, lab, b Victrine Marks.
 Marks Jos A, horseshoer 807 E 14th, r 910 same.
 Marks J, lab S P Co, r 967 Pine.
 Marks Louis, news agt Denison News Co, r 3014 Fruitvale av.
 Marks Manuel, rms 616 Bway.
 Marks Manuel, carp, b 1461 3d.
 Marks Manuel, lab, r 1258 28th.
 Marks Marion, lab, b Victrine Marks.
 Marks Martin E, r 1269 West.
 Marks Mrs May, r 1183 Foothill boul.
 Marks Mrs May, rms 631 E 12th.
 Marks Morris H, grocer 1160 23d av.
 Marks Oliver, vulcanizer Peart & Elkington, r 1468 20th av.
 Marks Peter J, mach, r 664 E 14th.

MARKS SAMUEL M,
 See People's Water Co, r Berkeley.

Marks Serafino, lab, r 1277 Ocean av.
 Marks Victrine, lab, r e s Hawley av 3 s of E 14th.
 Marks Vincent, lab, r 862 E 21st.
 Marks Wm, tmstr, r 617 Chestnut.
 Marks Wm, r 1078 62d.

Marks Wm G, clk Sobrero & Giambroni, r 3709 Rhoda av.
 Markstein Michl, tmstr R W Kinney Co.
 Markus Harry, clk, r 871 Milton.
 Markwart Arthur H, civ eng, r 377 Palm av.
 Markwell John, waiter, rms 627½ 14th.
 Mariatt Albt A, bkpr, r 12 Moss av.
 Marlboro Chas A, tmstr, r 86 Laurel av.
 Marlett E Frank, lab, r 915 Wood.
 Marley Earl V, barber, r 617 14th.
 Marlin Brady W, foreman Sperry Flour Co, r 491 51st.
 Maulin Miss M, clk Taft & Pennoyer, r San Lorenzo.
 Marlowe Theatre, National Amusement Co proprs, 1007 Bway.
 Marmalejo M, b 3600 Tel av.
 Marolf Fredk, bkpr, r 418 62d.
 Marolo C, lab, b 71 McAdam.
 Maroney Domtnick, lab, r 730 Filbert.
 Maroney John, carp, rms 516 17th.
 Maroni Mathew, emp Log Cabin Bakery, r 1952 Filbert.
 Marottach Jos, emp S P Co, r 731 Chester.
 Marooek F, ydman S P Co, r 3246 E 14th.
 Marovich Michl, lab, rms 706 Peralta.
 Marovitch Jos, lab, r 731 Chester.
 Marple Jesse C, agt S P Co Fruitvale Sta, r 1032 Fruitvale av.
 Marquand Alfred W, printer, r 852 56th.
 Marquardsen Albt H, emp S P Co, r 2318 Lawrence.
 Marquardsen Wm, driver R O Hooven, b 2318 Lawrence.
 Marquardt Josephine E, nurse 863 32d.
 Marquardt Lauren R, tmstr R G Marquardt, b 863 32d.
 Marquardt Reynolds G, expman 850 Market, r 863 32d.
 Marque Cyrille, cook Bayle, Lacoste Co, b 1441 63d.
 Marque Peter D Co, lab, b 1441 63d.
 Marquis Anton, lab, r 49th av.
 Marquis Antone P, tmstr, r 1927 Union.
 Marquis John, driver, r 973 Alleen.
 Marquis Jos, farmer, r w s Ygnacio av 4 s of E 14th.
 Marquis Marguerita (wid Antonio J), r w s Ygnacio av 4 s of E 14th.
 Marquis Mary M, grocer 2109 Filbert.
 Marquis Pierre, waiter 419 14th, b 2109 Filbert.
 Marquis Robt, salsn, r 662 22d.
 Marr, see also Maher and Meagher.
 Marr Archie W, metalwkr Yager Sheet Metal & Plb Co, b 1114 8th.
 Marr Clarence J, plumber, b 1114 8th.
 Marr Eleanor, bkpr, b 1114 8th.
 Marr Mrs Emma W, r 364 E 11th.
 Marr Fredk, lneman, r 987 Center.
 Marr Fredk B, clk, b 364 E 11th.
 Marr Jos J, millwright, r 1114 8th.
 Marr King, lndryman, r 838 29th.
 Marra Wm, lab Wm Cluff Co, r rear 815½ Filbert.
 Marradi Rafael, lab, r 259 Claremont av.
 Marr Alphonse, mngr E Marr & Bro, r 322 Oakland av.
 Marre Chas (E Marre & Bro), r Jackson, Cal.
 Marre Enrico (E Marre & Bro), r Jackson, Cal.
 Marre E & Bro (Enrico and Chas), whol liquors and cigars, b 1101 Franklin.
 Marre Philip, furn rms 852 Washn.
 Marriott, see also Marlotte.
 Marriott Edw R, mngr Pac Motor Supply Co, r Ala.

**P. N.
Kuss
Co.**WHOLESALE AND
RETAILERS IN

Paints

Oils

Glass

Varnishes

Brushes

Dry Colors

Wallpaper

1235

Broadway

Phone Oakland 4598

ANDREW WHELTON REAL ESTATE
Loans Negotiated Insurance

Anderson's

EXCLUSIVE
CARPET HOUSE

CARPETS, LINOLEUMS, RUGS

405 THIRTEENTH STREET

OAKLAND, CAL.

598

1910 POLK-HUSTED CO.'S

GROUND FLOOR DEPARTMENTS

Holcomb Realty Co., Inc., Investor of Capital

SAN PABLO AVE., at 17th Street

Land for the landless man. Big value buys. Large paying investments. Sacks of gold to loan. Rich producing acreage. Farms for the thrifty. Easy payment homes.

Marriott Jas H, mining eng, r 828 36th.
Marrone Giamhatista, lab, r 300 Ayala av.
Marrow Thos B, mngr, r 396 Lee.
Marrow Thos B Jr, bkpr, r 396 Lee.
Marryatt Adeline (wid Jas), matron S P Co, r 665 34th.

Mars Albt, eng, b 1555 Park av.
Mars Chas F, lather, r 3005 35th av.

Mars Jas
C. sales-
man, r
646 16th.

MARTLAND TIRES
VULCANIZING

Mars John W, b 450 Edwards.
Marschell Miss J, clk, b 640 12th.
Marschk Albt W, clk, r 1721 King av.
Frtvl.

Marsden Harry, ironwkr Judson Mfg Co.
Marsden Jas H, lab, b 20 McElroy.
Marsellis Barbara (wid Robt L), r 633 60th
Marsellis Ford, asst sign supervisor S P Co, r Bkly.

Marsch Anne E (wid Albt), b 917 Chestnut.

Marsch A. Trauir, clk, b 1433 47th av.
Marsch A. L., floor walker Taft & Pennoyer, rms St Ann.

Marsch Benj, clk, rms 228 San Pab av.
Marsch Bessie M, r 681 E 28th.
Marsch-Browne Edth, r 1015 Tel av.
Marsch-Browne Lillian, b 1015 Tel av.
Marsch-Browne Ronald, clk P O, r 526 23d.
Marsch Chas A, rodmn S P Co, r Bkly.
Marsch Chas J, ins agt, r 418 E 19th.
Marsch Chas M, fireman S P Co, r 917 Chestnut.

Marsh Clara B (wid Wm), r 1433 47th av.
Marsh Dorothy M, bkpr L Scheeline, b 553 1/2 Hobart.

Marsh E Cyril, clk, r 4918 Webster.
Marsh E A, elec, rms 322 San Pab av.
Marsh E T, bkmn S P Co.

Marsh Frank, clk, b 1433 47th av.
Marsh Geo T, vice pres Geo C Bornemann Co, r Mill Valley.

Marsh Geo W, eng S P Co, r 976 Wood.
Marsh Harriet C (wid Carroll), b 208 Lake Shore bouf.

Marsh Harriet M (wid Elathan), r 623 10th.

Marsh Homer T, trav agt, r 279 41st.
Marsh Mrs Lillian V, r 560 15th.

Marsh Lloyd C, clk Jas Maclise, rms 228 San Pab av.

Marsh Mary, seams A W Reiber Co.
Marsh Mrs M J, r 1101 1st av.

Marsh Richd T, clk, r 2272 Grove.
Marsh Robt B, r 654 61st.

Marsh Sarah E, emp E Lehnhardt, b 969 Kirkham.

Marsh T P, eng S P Co, r Bkly.
Marsh Wm, r 1207 Grove.

Marsh Wm, student, b 1433 47th av.
Marshall Albt J, porter Owl Drug Co, r 958 1/2 E 14th.

Marshall Amelia C (wid Henry), r 1164 West.

Marshall Amelia G, indrywkr Domestic Lndry Co, b 243 Louise.

Marshall Anna, student, b 1453 Linden.

Marshall Anna C (wid Richd), b 1502 39th av.

Marshall Annette (wid Arthur), r 218 5th.

Marshall Annie K (wid Lomis), r 920 27th av.

Marshall Antonio, cook 652 Bway, rms 424 2d.

Marshall Bros (Thos F Marshall), shoes 318 San Pab av.

Marshall Burl S, walter S P Co, r 824 Union.

Marshall Catherine (wid Loomis G), r 1444 E 9th.

Marshall Chas A, gateman S P Co, b 218 5th.

Marshall Chas K, dled Sept 18, '09, age 73.

Marshall David H, clk, b 1573 21st av.

Marshall Edw, salsn, rms 836 Jefferson.

Marshall Edw, carpet clnr, rms 864 San Pab av.

Marshall Emll, jeweler Rothschild & Hadenfeldt, b 33 Hellen.

Marshall Errol, r 713 5th.

Marshall Eva, stenogr Worden-Meeker Co (Inc), b 243 Louise.

Marshall E Chas, cementwkr, b 4103 Piedmont av.

Marshall Frank, baker Soren Christensen, r Ala.

Marshall Frank, carpet clnr Jas Rohan, b 1453 Linden.

Marshall Frank, lab, b 1235 Poplar.

Marshall Frank J, r 33 Hellen.

Marshall Frank J, saloon 350 Tel av, r 348 same.

Marshall Fred, piledriver, r 328 Chester.

Marshall Genevieve, b 687 31st.

Marshall Geo A, clk, r 6805 E 14th.

Marshall Geo C, r s s 1st 3 e of Jones av.

Marshall Geo H, driver, b 1573 21st av.

Marshall Geo J, driver A P Newbert, r Jones av. Elmhurst.

Marshall Geo L, carp, r Birdsall av 2 e of William.

Marshall G T, cond O T Co.

Marshall Harry W, barber Mathew Marshall, b 809 Grove.

Marshall Harry W, cond O T Co, r 451 Avon.

Marshall Helen W (wid Henry), r 1573 21st av.

Marshall Henry, tanner Brown & Adams Co.

Marshall Henry P, mstrmariner, r 4230 Terrace.

Marshall H, rms 579 E 12th.

Marshall Jas, glazier, r 1509 36th av.

Marshall Jesse, lab S P Co, r 833 Jackson

Marshall John (John Marshall & Co), r 1319 48th av.

Marshall John, lab Paraffine Paint Co, r 217 Hollis.

Marshall John, elec, rms 408 6th.

Marshall John & Co (John Marshall, John Rodgers), creamery 1316 48th av, branch 7214 E 14th, Elmhurst.

Marshall John J, elec, r 1437 E 18th.

Marshall John S, carp, r 1221 44th av.

Marshall Jos, r 1752 Kirkham.

Marshall Jos, lab Paraffine Paint Co, r 1923 Filbert.

Marshall Jos, tmstr, r 809 Grove.

Marshall Jos, lab, r 711 Henry.

Marshall Jos, tmstr, rms 714 10th.

Marshall Jos B, bartndr, r 7777 E 14th.

Marshall Jos S, restaurant 516 Holden.

See . . .

**GEO.
H.
VOSE**

For . . .

**Real
Estate
Insurance**

**and
Notary**



**620
First
National
Bank
Building
OAKLAND**



**Phone
Oakland
440**

BEST EAST OR WEST TACOMA BEER TELEPHONE OAKLAND 309

**CORRECT....
STATIONERY**

**Engraved Cards
Wedding Invitations
Stationery :: Stamping**

**Smith Bros.
462-464 13th St.**

BET. BROADWAY and
WASHINGTON ST.

OAKLAND CITY DIRECTORY 1910

599

Marshall Jos S, mngr Golden Gate Creamery, r 679 37th.
Marshall Jos T, r 1835 Linden.
Marshall Julia, b 243 Louise.
Marshall Mrs Julia E, Christian Scientist 1903 Tel av.
Marshall Laura, wrapper Taft & Pennoyer, b 1502 39th av.
Marshall Lawrence, insptr, r 5616 Tel av.
Marshall Lauena K, student, b 1903 Tel av.
Marshall Mrs Louisa, r 243 Louise.
Marshall L B, meterman Okld G L & H Co, r 5616 Tel av.
Marshall Mamie, b 1115 3d av.
Marshall Manuel, watchman, rms 713 Campbell.
Marshall Manuel, barber D M George, r s s Cherry l e of Bay View av, Elmhurst.
Marshall Mannel, fruits 783 E 12th.
Marshall Manuel, driver Jersey Milk, Cream and Butter Co, rms 1720 Webster.
Marshall Manuel S, saloon 1431 34th, b 213 Hannah.
Marshall Margaret, emp Coast Mnfg & Supply Co, Fitchburg.
Marshall Margaret J, grocer 1566 21st av, r 1573 same.
Marshall Mrs Mary, r 1048 62d.
Marshall Matthew, barber 407 7th.
Marshall Maude B, b 809 Grove.
Marshall M G, foreman E B & A L Stone, r Stonehurst, Elmhurst.
Marshall Nellie, b 243 Louise.
Marshall Nicholas A, salns Hunt, Hatch & Co, r 665 6th.
Marshall Pauline, tchr Durant School, b 1903 Tel av.
Marshall Randolph F, phys, rms 630 E 12th.
Marshall Reginald M, student, b 1903 Tel av.
Marshall Richd D, painter, r 1048 62d.
Marshall Richd E, elec, r 1502 39th av.
Marshall Robt, gateman S P Co, r 1573 21st.
Marshall Robt E, signalman S P Co, r 1502 39th.
Marshall Robt O, meatctr W J Lund, r 885 41st.
Marshall Mrs Thrsa S, r 969 Grove.
Marshall Thos F (Marshall Bros), r 318 San Pab av.
Marshall Thos L, cond, b 1048 62d.
Marshall Wm, carp, r 1021 E 16th.
Marshall Wm, carp S P Co, rms 1506 1/2 7th.
Marshall Wm, hostler S P Co, r 1657 13th.
Marshall Wm, janitor, r 3833 Tel av.
Marshall Wm, elec, b 1050 53d.
Marshall Wm, solr, rms 855 Washn.
Marshall Wm H, wrapper S N Wood & Co, b 1573 21st av.
Marshall Wm L (Willis B George & Co), r 517 Hobart.
Marshall W, driver 831 Washn.
Marshall W A, rodman S P Co, r 954 Union.
Marshalls Maude, nurse Pfund-Dietz Orthopedic Sanitarium.
Marshaund Frank, lab, r 709 6th.
Marslell Anton, dairyman, r Bay View av opp Peach, Elmhurst.
Marsilly Geo J G, consul for The Netherlands, r 1392 Harrison.
Marson Albt, pipeftr Okld G L & H Co, r 580 23d.
Marston Geo A, clk, r 5103 E 9th.

LAYMAN
REAL ESTATE COMPANY
REAL ESTATE AGENTS AND AUCTIONEERS
1214-1216 BROADWAY, OAKLAND
Phones. Oak. 328 Home A 3328

Marston Fred C, elec Okld G L & H Co, b 1382 Webster.
Marston Eliza G (wid Benj), b 908 34th.
Marston Erastus, miner, r 1331 Webster.
Marston Mfs Helen W, music tchr 5304 Genoa.
Marston Phineas F, r Hawley av se cor Buena Ventura.
Marston Robt, carp, r 3629 B, Ftrvl.
Marston Miss S, wrapper Taft & Pennoyer, r Bkly.
Marston Vera M, stenogr, b 5304 Genoa.
Martucci Victor, lab, r 969 5th.
Martel Emil, clk, b 527 45th.
Martel Geo, painter, b 1089 57th.
Martel Geo, carp, r 527 45th.
Martel Wm, student Vander Naillen School, b 480 58th.
Marten Catherine (wid Wm C), r 906 E 25th.
Marten Mattie (wid Erick), r 1503 12th.
Marten Wm C, moved to Los Angeles.

MARTEN WM F,
Mngr Okld Electrical Co Inc, r 1503 12th.
Martens Anna (wid Carl H), r 6207 Her-zog.
Martens Chas T, shipbldr, r 1715 11th.

MARTENS FRANK C,
Asst Cashr Farmers' and Merchants' Savings Bank, r 285 Van Buren av.
Martens John, ins agt 420 11th, r 281 Van Buren av.
Martenstein Clarence E, draftsman County Surveyor, r Niles, Cal.
Martersteck David, clk Puget Sound Oyster Co, r 336 45th.
Martin, see also Marten and Martyn.
Martin Adolph, clk Jackson Furn Co, r 739 Lewis.
Martin Alex, r 618 8th.
Martin Alex, seaman, b 4221 Montgomery.
Martin Alex, r 702 10th.
Martin Amelia (wid Frank E), r 1257 1/2 7th.
Martin Andr, coppersmith, r w s Jones av n n of Orange, Elmhurst.
Martin Andr J, bartndr 907 Bway, r 713 10th.
Martin Andr W, ydman S P Co, r 1417 40th av.
Martin Anne E, public stenogr 969 Bway, b 911 Market.
Martin Mrs Annie, seams, r 729 26th.
Martin Annie L, tchr Elmhurst School, b 1067 5th av.
Martin Anth, asst opr Bushnell Photo Co, r 1108 D-nnison.
Martin Anth, r 683 37th.
Martin Anton, lab, r 229 Harlan.
Martin Antonio M, bkpr Jersey Milk, Cream and Butter Co, r 3995 West.
Martin Aristide B, barber 1767 7th, r 1225 Peralta.
Martin Arthur K, cook S P Co, r 520 E 11th.
Martin Arthur L, cashr P O, r 870 20th.



CAFE

BAR

MEALS AT ALL HOURS

COZY --- HOMEPIECE --- SELECT --- GOOD SERVICE AND MUSIC
FAIR TREATMENT --- CLEAN AIRY ROOMS

Ye Wayfarer's Inn

TELEPHONE MERRITT 3941

FURNISHED ROOMS

TELEPHONE MERRITT 3941

READ THE

Saturday Evening Post

EVERY NEWS STAND

REYNTIENS & MEERTENS

Acetylithe Portable Lamps
Acetylithe Generators for All Lighting and Cooking Purposes
2313 WEBSTER STREET ALAMEDA

600

1910 POLK-HUSTED CO.'S

STANDARD GAS ENGINE CO.

MARINE, STATIONARY, PUMPING
and HOISTING ENGINES Etc.

Dennison and King Sts. East Oakland

At 23d Ave. Station Phone Merritt 140

Martin Arthur M. cook 466 12th, rms 827 Mead av.
Martin Arthur T. colr, r 5723 Dover.
Martin Aug. grocer 1552 5th.
Martin Augustina, clk Clem Martin & Son, b 907 Clay.
Martin Bernard, carp S P Co.
Martin Bernard C (Clem Martin & Son), r 817 32d.
Martin Bernardina, clk Clem Martin & Son, b 907 Clay.
Martin Bert H. clk, b 4193 Lusk.
Martin Bluefield A, clk, b 1225 Peralta.
Martin Carl, salpn P T Vrettos Co, r Bkly.
Martin Carl E. shoemkr 3102 Hopkins, r 3621 Lincoln av, Ftrvl.
Martin Caroline C, r Hotel Metropole.
Martin Catherine, nurse, b 515 30th.
Martin Chas, shipbldr, r 1715 11th.
Martin Chas, clk, b 1719 9th.
Martin Chas A, shoemkr 859 Wood, r 1719 9th.
Martin Chas E, lineman, r 3629 Bridge.
Martin Chas E, clk, r 823 55th.
Martin Chas E, painter, rms 715 Webster.
Martin Chas H, clk Hale Bros, rms 632 18th.
Martin Chas M, meats 3614 Grove, r 579 37th.
Martin Chas M, carp S P Co, r 3915 Abbeyley.
Martin Chas Q, carp, r w s Lucas av 3 s of E 14th.
Martin Chas U, r 36 Monticello av.
Martin Chas W, painter, r 858 Jefferson.
Martin Chris S, city agt R H Magill, r 1125 6th av.
Martin Christ, pedlar, b 713 Brush.
Martin Clarence L, draftsman, b 1095 Stanford av.
Martin Clem B (Clem Marin & Son), r 907 Clay.
Martin Clem & Son (C B and B C), bakery and restaurant 866 Washn.
Martin C, b 3600 Tel av.
Martin C, cond O T Co, r 489 49th.
Martin Mrs C J, r 1262 8th.
Martin C S, asst sec West Okld Mutual Loan Assn.
Martin David, car opr O T Co, r 463 45th.
Martin Mrs Edith A, r 536 William.
Martin Edw, baker Clem Martin & Son, b 907 Clay.
Martin Edw, student St Mary's College, b 844 Fallon.
Martin Edw C, shoemkr C E Martin, r 3631 Lincoln av, Ftrvl.
Martin Edw T, r 478 27th.
Martin Elvera, emp New Method Lndry, b 1637 Magnolia.
Martin Elwood, clk Brittain & Co, b 14 Lucas av.
Martin Emelda, student, b 1225 Peralta.
Martin Emma, r 327 24th.
Martin Emma (wid Thos R), b 1067 Center.
Martin Ernest, mach, r 277 16th.

Martin Ernest, clk C M Martin, b 579 37th.
Martin Estella A, copyist Leckie-Abramam Title Co, b 1095 Stanford av.
Martin E G, salpn, rms 9th nw cor Oak.
Martin Foster M, b 478 27th.
Martin Mrs Frances, furn rms 911 Market.
Martin Frank, cookbk 826 Bway, r 716 3d.
Martin Frank A, emp S P Co, r San Leandro.
Martin Frank C, cashr, r 285 Van Buren av.
Martin Frank M, fireman S P Co, rms 1836 7th.
Martin Fred A, truckbldr, r 1105 Willow.
Martin F H, etec S P Co, r S F.
Martin Geo, r 6130 Shattuck av.
Martin Geo, lab, rms 1712 35th av.
Martin Geo, waiter, rms 821 22d.
Martin Geo, janitor, r 1108 Wood.
Martin Geo H, clk Cal Door Co, r Bkly.
Martin Geo W, mach Union Gas Eng Co, r Bkly.
Martin Gertrude, hairdresser Dielh's, b 1017 Madison.
Martin Granville, plumber Jas Martin, r 844 Fallon.
Martin Gust, lab, b 1227 34th.
Martin Harold, lab, b 617 9th.
Martin Harold L, lawyer, r 265 Spruce.
Martin Harry, clk, rms 432 San Pab av.
Martin Harry, meats 1721 Tel av, r 545 32d.
Martin Harry E, brklyr, rms 1419 39th av.
Martin Mrs Helen A, mkr Abrahamson Bros, r 46 8th.
Martin Henry, stage hand, rms 1055 Webster.
Martin Henry D, lab Judson Mnfng Co, r 1635 Adeline.
Martin H. watchman Pas Manifdg Book Co, r Lincoln nr Park, E Okld.
Martin Ida A, tchr Longfellow School, r Bkly.
Martin Ira T, supt Okld Engineering & Construction Co, r 1113 E 21st.
Martin Irvin D, prin Swett School, r 21 Fairmount av.
Martin Irvin D Jr, salpn Western Finance Co, r 21 Fairmount av.
Martin Jas, waiter S P Co.
Martin Jas C, carp, r 10 Mead av.
Martin Jas J, mining, r 6097 Occidental.
Martin Jas L, cond, rms 518 E 12th.
Martin Jas L, car opr O T Co, rms E Richter, Elmhurst.
Martin Jas P, plumber 535 11th, r 841 Fallon.
Martin Jas P Jr, acct, b 844 Fallon.
Martin Jennie, r 465 4th.
Martin Jesse I, fireman, r 1102 54th av.
Martin Jessie I, stenogr Robt Daziel Jr Co, b 4193 Lusk.
Martin Johanna (wid Paul), r 1159 3d.
Martin John, emp Cal Cotton Mills.
Martin John, lab, r 658 Adeline.
Martin John, bkun S P Co, rms 1678 8th.
Martin John, lab, r rear 955 E 14th.
Martin John, lab, b 737 E 32d.
Martin John, shoemkr 521 17th, r 131 Hollis.
Martin John, waiter, r rear 766 18th.
Martin John, rms 561 16th.
Martin John, driver, r n s 65th 4 w of Green.
Martin John A, iron wkr Judson Mnfng Co, r 4193 Lusk.
Martin John A, foreman S P Co, b 3311 West.



WE PROVIDE

Doctor
Medicine
Hospital
Nurses

DAY AND NIGHT

At Your Home
the Hospital

For One
Dollar
a Month



We Own
Our
Own
Hospital



MAIN OFFICE
AND HOSPITAL

2260
Santa Clara
Avenue
Alameda, Cal.

TELEPHONE
ALAMEDA 361

We Deliver in Oakland

J. LEWIN, Manager

Phone Home B 1414

ALAMEDA TEA AND COFFEE CO.

2319 SANTA CLARA AVENUE

We give One Year's Subscriptions to any

Use our Superior Grade of Products and take

advantage of our Premium Offer

FRANCO-AMERICAN WINE CO.

C. Grosjean Propr.

WHOLESALE AND
RETAILERS

267 TWELFTH ST.

Domestic and Imported Wines and Liquors

TELEPHONES OAKLAND 8680 HOME A 8680

Family Trade a Specialty Member Chamber of Commerce

OAKLAND CITY DIRECTORY 1910

601

Martin John B. bkmn S P Co. r Ala.
Martin John F. cook, r 1074 63d.
Martin John F. clk, r 622 Merrimac.
Martin John F. D. broker, r rear 3103 Belmont.
Martin Jehn H. carp S P Co.

MARTIN JOSEPH,

Propr Le Lyonnais Dyeing and Cleaning Works, Office and Works 474 25th. Phones Okld 1154, Home A4154, r 472 25th. (See Classified Dyers.)

Martin Jos. lunchman 851 Bway.
Martin Jos. lab, r 27 Derby.
Martin Jos. r 737 E 32d.
Martin Jos. tmstr Hutchinson Co. r 46th cor Adeline.
Martin Jos. contr 31 Valley.
Martin Jos Jr. lab, b 737 E 32d.
Martin Jos A. waiter 846 Bway, r 2902 Hopkins.
Martin Jos S. eng Hotel St Mark, b 530 William.
Martin Josephine. clk Clem Martin & Son, b 907 Clay.
Martin J Wm. expman, r 824 Poplar.
Martin J A. meterman Okld G L & H Co. r 1618 Carlton.
Martin Leicester P. clk, b rear 3103 Belmont.
Martin Lena D. tel opr, b 1719 9th.
Martin Leo F. jeweler V D Rosen, b 844 Fallon.
Martin Leon. saloon 1142 San Pab av, r 1440 same.
Martin Leonard P. r 2016 Peralta av.
Martin Linet, b 136 Randwick av.
Martin Louis, painter S P Co.
Martin Louis, clk, b 629 14th.
Martin Louis J. clk A J Nor, r 1423 50th av.
Martin L. boiler mkr Robt Dalziel Jr Co.
Martin Manuel, boiler mkr Robt Dalziel Jr Co, b 658 Adeline.
Martin Manuel. mattress mkr Peerless Mfng Co, r 1116 Moss av, Elmhurst.
Martin Manuel, dairyman, r 3213 Wilson av, Dimond.
Martin Manuel, farmer, r w s Ygnacio av 2 s of E 14th.
Martin Manuel G. lab, b 737 E 32d.
Martin Mrs Marcia M, r 1131 E 15th.
Martin Mrs Margaret, express 524 8th.
Martin Martha M, seams S P Co.
Martin Martin, bartndr 817 Washn, rms 510 5th.
Martin Mary (wid John), b 824 Poplar.
Martin Mary E (wid John), r 126 Randwick av.
Martin Mary E (wid Marcus W), b 2031 22d av.
MARTIN MAUD ANTHONY,
Music Teacher (Fletcher Music Method) 6408 Telegraph av. (See Classified Music Teachers.)
Martin Maude, hlpr Pac Manifldng Book Co, b 1669 Grove.
Martin Mrs May, waiter 972 Bway, r 553 19th.
Martin Michl, bartndr 4701 Shattuck av, r 4900 Bway.
Martin M Aileen, stenogr Western Heavy Hdwe & Iron Co, b 566 Apgar.
Martin M. stableman Pac Coast L & M Co, r 678 Franklin.
Martin Mrs M L, mngr Wade Corset Co, r Grove sw cor 25th.
Martin Niels M, carp, r 59 Pearl.

COOLEY, LANGWORTHY & MCCARTHY

REAL ESTATE -- INSURANCE

2140 CENTER ST. BERKELEY

PHONE BERKELEY 4017

Martin Oliver G. clk Sunset Lbr Co, r Bkly.
Martin Oscar, mach United Iron Wks, b 907 Clay.
Martin Paul, prin Fruitvale School No 2, r 1225 Foghill boul.
Martin Pauline (wid Frank), r 1575 Chestnut.
Martin Peter, tailor, r 1032 47th.
Martin Peter D, barber 5544 San Pab av, r 1035 57th.
Martin Raymond C. clk, b 911 Market.
Martin Reese H. draftsman County Surveyor, r 550 E 24th.
Martin Richd L. student, b 870 20th.
Martin Robt A. mining, r 350 E 12th.
Martin Robt H. carp, r 279 61st.
Martin Roy V. contr w s Acacia 1 n of Fern av, Leona Hts.
Martin Sadle B. clk Pac Manifldg Book Co, b 4193 Lusk.
Martin Saml, waiter S P Co, rms 514 Filbert.
Martin Saral, driver Ala Soda Water Co (Incv), rms 5th and Webster.
Martin Saml, driver People's Express Co, r 398 10th.
Martin Saml A. tmstr Jos Martin, r 33 Valley.
Martin Saml D, b 584 23d.
Martin Sarah (wid Jas), r 1076 14th.
Martin Susan A. (wid Jos), r 629 14th.
Martin S Wesley, music tchr 1317 21st av.
Martin Thos, bartndr 1352 Park av, rms 1230 same.
Martin Thos, bartndr, r 713 10th.
Martin Thos C. saloon 1526 7th, r 1067 Center.
Martin Thos C, r 3314 Putnam.
Martin Thos G. cond O T Co, r n s Hawthorne 4 w of Ivy av, Elmhurst.
Martin Thos J. meatctr G T Loher, r 850 Athens av.
Martin Timothy, shoemkr Cahn, Nickelsburg & Co, b 1118 Brush.
Martin Walter, student Polytechnic Bus Col, b 536 22d.
Martin Walwin, barber, b 1225 Peralta.
Martin Wiley T. lab, b 1575 Chestnut.
Martin Wm, r 1002 7th.
Martin Wm, clk R W Sweet, r 2107 Filbert.
Martin Wm, driver Cochran, McCarron.
Martin Wm, student, rms 1217 Harrison.
Martin Wm, grocer 1222 San Pab av.
Martin Wm E. carp, rms 1086 41st.
Martin Wm F, waiter S P Co, r 998 56th.
Martin Wm F, artist, r n s Lockwood nr Yoakum av.
Martin Wm F, tailor 320 24th.
Martin Wm H, rms 1375 Franklin.
Martin Wm W. clk, b 629 14th.
Martin W H. fireman S P Co, r 491 51st.
Martina Mario, chemist, r 928 Union.
Martina Peter J, r 928 Union.
Martinecke Frank, baker, b 878 Lydia.
Martinhelli Americo (F A Martinelli & Co), r 968 7th.

TELEPHONES { OAKLAND 2344
HOME A 4821

Strable Manufacturing Co.
MANUFACTURERS
Hardwood Flooring
and Lumber
FIRST STREET, NEAR CLAY, OAKLAND

POLK'S LUMBER DIRECTORY OF THE UNITED STATES
A COMPLETE EPITOME OF THE LUMBER
::: TRADE AND KINDRED INTERESTS :::

**AMERICAN AND FOREIGN
PATENTS
812-814 CALL BUILDING**

**Trade Marks and Copyrights
FRANK P. MEDINA
ATTORNEY-AT-LAW
Corner Market and Third Streets**

602

1910 POLK-HUSTED CO.'S



HUMPHREY AUTOMATIC GAS HEATER
WATER
1313 BROADWAY J. E. MIRANDA OPP. POSTOFFICE
PHONES: OAKLAND 678, HOME A3481 KEEPS YOU IN HOT WATER

Martinelli Franchesco, lab, b e end of Warren.
Martinelli Frank, painter, rms 712 Jefferson.
Martinelli Frank A (F A Martinelli & Co), r 968 7th.
Martinelli F A & Co (F A and A Martinelli), bakers 968 7th.
Martinelli Jos, tinker, rms 460 3d.
Martinelli Peter, lab, r 1010 Pine.
Martinet Wm, rms 531 24th.
Martinet Albt J, car repr, r 679 31st.
Martinez Andr, lab, r 963 E 24th.
Martinez Frank O, lab Judson Mnfng Co, r 1108 Dennison.
Martinez Henry C, lab, b 483 51st.
Martinez John, lab, r 1711 5th.
Martinez Jos C, r 1254 64th.
Martinez L, stereo Tribune, r S F.
Martinez Manuel, lab, r 997 E 25th.
Martinez Manuel, lab, r 981 E 25th.
Martinez Manuel, lab, rms 1711 5th.
Martinez Martha (wid Henry), r 2045 Magnolia.
Martinez Xavier, artist 27 Scenic av.
Martini Giuseppe, tailor Morris Happ & Co, r 1637 Magnolia.
Martini Giuseppe (Oliva & Martini), r 726 Magnolia.
Martini Minna, b Altenheim.
Martini Polycarpa, r rear 1162½
Martino Fredk, lab, b 169 Claremont av.
Martino Guillo, cement wkr, r 706 16th.

MARTINO MARTINO,

Bus Mngr La Stampa, 878 Broadway, r 784 5th.

Martinoni Henry U, painter, r 1218 Kirkham.
Martinoni Walter L, eng, b 1218 Kirkham.
Martinoni Wm P, lather, b 1218 Kirkham.
Martinevich M, emp S P Co, r 1762 Atlantic.
Martins Antone, b J Martins, Elmhurst.
Martins John, b J Martins, Elmhurst.
Martins Jos, r e s Moss' av 6 s of 3d, Elmhurst.
Martins Jos Jr, lab, b J Martins, Elmhurst.
Martins Manuel, lab, b J Martins, Elmhurst.
Martins Mary, clk, b 613 Adeline.
Martins Mary, seams, b J Martins, Elmhurst.
Martins Minor S, broker, r 1065 10th av.
Martinsen Bernarl, longshoreman, r 1174 61st.
Martinson Harry, mstr mariner, rms 1263 13th av.
Martinson Nelson, mach E B and A L Stone, rms e s Peralta av 2 s of S P tracks, Elmhurst.
Martinussen J Christian, lab, r 2045 Magnolia.
Martinussen Maren (wid Hendrik), b 2045 Magnolia.

Martland Benj K, eng, r 1274 19th av.
Martland

Robt W,
pres, r
154 Santa
Clara av.



MARTLAND TIRES AND VULCANIZING,

R W Martland, Pres; Wm Jurgewitz, Vice-Pres; G S Dyer, Sec; 1319 Broadway and 28 Telegraph av, Phones Okld 385, Home A3859. (See left side lines.)
Marto John, hideman Grayson-Owen Co.
Martorana Jos, fruits 932 Tel av.
Martta Antone, lab, r 517 Kennedy.
Marty Antone, porter 1140 E 14th, r 1228 23d av.
Marty Balth, delicatessen 1228 23d av, r 1230 same.
Marty, see also Marten and Martin.
Martyn Elizabeth R (wid Jos L), r 6140 Colby.
Martyn Rey Fredk A, curate Trinity Episcopal Church, b 497 29th.
Martyn Geo, journalist, r 992 60th.
Martyn Robt J, appr United Iron Wks, b 6140 Colby.
Martyn Ruth A, clk Goldberg, Bowen & Co, b 992 60th.
Marubayashl H, barber 507 7th.
Maruyama J O (Mikado & Co), r 315 San Pablo av.
Marvais Edw, rms 1303½ Clay.
Marvin Benj H, clk R S Wixson, r 5637 Fremont.
Marvin Bertha D, tchr High School, b 681 E 24th.
Marvin Ericus, colr Harry G Williams Co, r 681 E 24th.
Marvin Frank F, watchmkr Harry Morton, r 1506 Brush.
Marvin Frank H, student, b 1249 1st av.
Marvin Irving A, cashr L C Marvin, b 1249 1st av.

MARVIN MRS L C,

Hairdressing, Marcel Curling, Manicuring, Switches, Wigs, Curls, Etc, 1169 Washington, Phone Okld 2438; r 1249 1st av, Phone Merritt 3059. (See adv opp.)
Marvin Mary E (wid Jos M), b 815 38th.
Marvin Mary E (wid Wm A), r 805½ Grove.
Marwedel Edw H, propr Pac Shade Cloth Co, r 1540 Fruitvale av.
Marwedel Elsie, b 1540 Fruitvale av.
Marwedel Geo A, b 1540 Fruitvale av.
Marwick Caroline M, b 824 Appar.
Marwick Mary S (wid David B), r 824 Appar.
Marx Alex H (Donant & Marx), r 468 Chetwood.
Marx Anth, waiter 417 13th.
Marx Chifton, waiter, rms 1811 Shorey.
Marx Henry, tmstr, rms 964 Castro.
Marx Otto F, bkpr, r 1309 E 19th.
Marx Wm, salsn, r 1078 62d.
Maryland The, furn rms 571 8th.
Marymont Henry, milliner 472 13th, r 689 36th.
Marzan Antonio (Frederic & Marzan), r 803 Castro.
Marzola Virginia (wid Germano), r 581 Fairview.
Marzolo Leo, b 707 53d.
Marzy Agnes, b 3304 Forest, Frtrl.
Masamichi Uno, bkpr, rms 50th se cor Melrose av.

**READ THE
Saturday Evening Post
EVERY NEWS STAND**

PHOENIX FLOUR

THE WHITEST
THE BEST
ASK YOUR GROCER

Mascarenhas Louis, porter S P Co, r 1868 Atlantic.
 Mascaroni J, cook 515 13th.
 Maschendorf Mrs Sophie, r 966 Jefferson.
 Maschio Angelo, lab, r 274 Whitmore.
 Maschio Angelo Jr, tmstr, b 274 Whitmore.
 Maschio Chas, blksmith Treadwell & Roberts, b 274 Whitmore.
 Maschio Henry, contr 274 Whitmore.
 Maschio John L (Mullen & Maschio), r 4384 Howe.
 Mascot Copper Co, 431 First Natl Bank bldg.
 Mascot The, furn rms 21 Park av, Emeryville.
 Maseroff Sarah E (wid Henry C), b 562 37th.
 Masden Wm, emp S P Co, rms 1836 7th.
 Masengale John W, expman, r 767 21st.
 Masquelet Harry A, emp S P Co.
 Maskevich Jos, hostler, r 823 Henry.
 Maska Geo, molder, r 914 Brush.
 Masker Frank, rms 474 9th.
 Mason Arthur, policeman, r 1426 46th av.
 Mason Arvid, clk, b 1017 Tel av.
 Mason Bernard A, r 3138 Hyde.
 Mason Charity (wid Robt), r 760 6th.
 Mason Chas B, carp, rms 664 22d.
 Mason Chas H, wks Excelsior Lndry, r 808 21st.
 Mason Danl E, phys 3005 Hopkins.
 Mason Edw, pedlar, r 2234 Peralta.
 Mason Edw F, hlpr S P Co, r 1004 Pine.
 Mason Edw M, driver, r 957 14th.
 Mason Edw T, stenogr H G Williams Co, r 1426 46th av.
 Mason Ernest B, r 1800 Adeline.
 Mason Frank H, tmstr Lyon Storage & M Co, r 1012 28th.
 Mason Fred H, clk, b 3001 35th av.
 Mason Fred W, r 681 57th.
 Mason Geo H, bkpr H N Gard, r 366 E 14th.
 Mason Gladys, waiter 1243 Bway, rms 1424 Franklin.
 Mason Harry L, salsn C H Butler & Co, b 1558 34th.
 Mason Harry M, carp, rms 937 San Pab av.
 Mason Henry, carp Okld G L & H Co, r 1173 Myrtle.
 Mason Henry, grocer 430 38th.
 Mason Henry R, carp, b 110 Miles av.
 Mason Hugh, r 3001 35th av.
 Mason Ida W (wid Wm C), music tchr E 20th.
 Mason Jas, tmstr C H Butler & Co.
 Mason Jas A, porter, r 931 46th.
 Mason John, waiter S P Co.
 Mason John, contr 839 32d.
 Mason John F, foreman F G Jones, r 1114 Eden Park av.
 Mason Jos W, bkpr, r 1143 Myrtle.
 Mason Josephine V, stenogr, b 1143 Myrtle.
 Mason Lee, carp, r rear 487 38th.
 Mason Lena (wid Jas B), b 957 14th.



**If You Must Move, See That You Move Right
1070 BROADWAY**

Mason Leslie W, carp, r 3003 35th av.
 Mason Lillian G, stenogr T Dahl & Co b 3001 35th av.
 Mason Mrs Mary E, died Apr 13, '09, age 49.
 Mason Mary J (wid Saml), b 3001 35th av.
 Mason Matthew, tmstr, r 1378 17th.
 Mason May F (wid Chas), r 1247 1st av.
 Mason Oscar, express 1068 13th av, r 1073 1/2 13th av.
 Mason R W, emp Home Tel Co, r Ekly.
 Mason Thaddeus A, stone mason, r 110 Miles av.
 Mason Theo, tmstr, r 3625B Ftrvl.
 Mason Wm A, supt Union City Mission r 662 Alice.
 Mason Mrs Wm A, supt Temporary Home for Children 662 Alice.
 Mason Wm C, died Oct 9, '09, age 79.
 Mason Wm E, cook S P Co, r 1773 11th.
 Mason Wm J, dental laboratory 29 Blake blk, r 1378 17th.
 Mason Wm M, phys, r 341 Alcatraz av.
 Mason W C, contr 1056 Bway, r 4th av Terrace.
 Masonic Building, E 14th sw cor 34th av
 Masonic Cathedral 1233 Madison.

MASONIC CATHEDRAL ASSOCIATION,

B O Johnson, Pres; E H Morgan, Sec; J A Hill, Treas; 1233 Madison.
 Masonic Hall, 856 Willow.

MASONIC TEMPLE,

R G Evans Supt, 508 12th.
 Masonic Temple (of Fruitvale), E 14th sw cor 34th av.
 Masonic Temple Association (of Fruitvale), Geo E Lund pres, J C McEwan sec, Chas Bendell mgr, E 14th sw cor 34th av.
 Masquelette F Henry A, cond, r 428 Edwards.
 Massa Paul, cook Claremont Country Club r 456 Alcatraz av.
 Massano Csere, lab, b 71 McAdam.
 Massea Peter, lab, b 71 McAdam.
 Masser Wm F, carp S P Co.
 Massera Minora, cement wkr, b 1713 Chestnut.
 Massera Peter A, pres Okld Concrete Terrazzo & Mosaic Co (Inc), r 1711 Chestnut.
 Massey Alex, florist s s of Hillside 1 w of Grand av, Elmhurst.
 Massey Carl, clk Louis Schuman, b 1010 E 21st.
 Massey Hayward, waiter S P Co, b 821 Chester.
 Massey John B, steward, r 808 Henry.
 Massey Saml, porter Pullman Co, r 821 Chester.
 Massie Andr, carp, r 668 32d.
 Massimo C, lab Judson Mfg Co.



Wm. DeCoursey's Sweeping Compound
 Cleans and Brightens Carpets and Linoleum
 Disease Germs
 Death to Fleas, Moths and
 Beware of Fakes and Imitations

Manufactured By
Wm. DeCoursey & Co.
 1611 Brush St.
 Oakland, Cal.
 Telephone Oakland 6009
 718 Golden Gate Avenue
 San Francisco, Cal.
 Telephone Franklin 4370

OAKLAND TRIBUNE BOTH PHONES
 EVERY EVENING — SUNDAY MORNING
 Reaches 50,000 Homes Every Day 8th and Franklin St.

AWNINGS

WHITE-WALLACE CO.
 INCORPORATED

Phones: Oakland 194 Home A4196 1252 Webster



ALAMEDA RUG WORKS

RUGS MADE FROM OLD CARPETS

Carpets taken up, cleaned and relaid

2006 EVERETT STREET

Phone Alameda 39

ALAMEDA

604

1910 POLK-HUSTED CO.'S

Oakland Conservatory of Music

DIRECTOR
Adolf Gregory

The largest
and most
thoroughly
equipped
School of
Genuine
Musical
Instruction on the Pacific Coast.

203-05 TWELFTH ST., Corner Jackson
Sunset Oak, 4922—Home A2922

- Massirio Secondo, pedlar, r 443 Cavour.
Masso Fredk, carp, r 681 57th.
Masson Alex, bkpr, b 6458 Duncan.
Massone Giambatesta, r 300 Ayala av.
Massoni Dante, lab S P Co.
Massoni Dominico, bartndr 641 7th, r 836
Willow.
Massoni Lazzaro, bartndr, rms 1501 5th.
Massoni Peter, pedlar, r 3877 Shafter av.
Mast Alta E, driver Sunset Gro Co, b 816
29th.
Mast Glen E, clk, b 816 29th.
Mast John W, carp, r 816 29th.
Mast Raymond E, driver Sunset Gro Co,
b 816 29th.
Masten Benj E, phys 403 Union Savings
Bank bldg, r 961 8th.
Master Plumbers' Assn (Inc), 418 11th.

MASTERS SAWYER H,

Mngr Sales Dept Laymanse Real Estate
Co, r 330 Fairmount av, Phone Okld
6168.

- Masters Stuart G, mngr editorial dept S
F Chronicle, r Bkly.
Masterson Barton, clk, b 1558 23d av.
Masterson Beulah, asst Fruitvale Library,
b 3342 Washn, Frtrl.
Masterson Geo F, ticket clk S P Co, b
2074 Grove.
Masterson John, rms 570 19th.
Masterson Mary, librarlan Fruitvale Li-
brary, r 3342 Washn, Frtrl.
Masterson Tessie, stenogr, b 1653 Grove.
Masterson Virginia L (wid Terence), r
2074 Grove.
Masterson Wm J, Dep Co Clk, Hall of
Records, r 1558 23d av.
Masuda T, r 415 7th.
Masuda T Co, gen midse 415 7th.
Matama John, emp S P Co, r 706 Per-
alta.
Mattal Harry, carp, b Randlett House.
Matazo Abram, shoemkr 501 34th.
Matches Atkin E, framemkr Smith Bros,
r Bkly.
Matches John R (Matches & Blackmore),
r e s 59th av l n of E 14th.
Matches & Blackmore (J R Matches, B
L Blackmore), grocers E 14th ne cor
59th av.
Matchett John H, horseshoer Sohst Car-
riage Co, r 859 Harrison.
Matchette Tilden, fireman S P Co, r 1326
13th av.
Matcovich Louis (Matcovich & Sparto-
vich), r 1368 Park av, Emeryville.
Matcovich & Spartovich (Louls Matcovich
Geo Spartovich), restaurant 1368 Park
av, Emeryville.
Matea Peter, lab, r rear 5872 Vallejo.
Material Dealers' Assn, F M Driesbach
pres, E A Dickey sec, 209 Albany blk.
Maternity Home 649 E 17th.
Matez Jos, lah, r 819 Wood.
Math Andr, carp S P Co.

- Matheny Chas, bkpr Okld Sash & Door
Co, r S F.
Matheny Edw, lumber, r 594 58th.
Matheny Harry, lab Fisher Lbr Co, r 1215
Jones av.
Matheny Jas T, watchman, r 1063 1/2 Pop-
lar.
Matheny Roy, clk Fisher Lbr Co, r 1215
Jones.
Mather Calvin S, emp S P Co, r 1216 12th
Mather Elizabeth, furn rms 304 14th.
Mather Geo C, real est, r 682 31st.
Mather Lester I, driver, r e s Jones av 5
s of E 14th.
Mather Mason W, mining, r 355 Lenox av
Mather Sarah B (wid Jas), b 824 32d.
Mather Solon H, real est, r 682 31st.
Mathers Alex S, carp, rms 63 7th.
Mathersn Caroline (wid Ole), r 866 18th.
Mathes Diana H, r 1355 Madison.
Mathes Geo K, clk Sunset Gro Co, b 661
F 21st.
Mathes Harry C, clk, b 661 E 31st.
Mathes Mollie E, b 1355 Madison.
Matheson Bena, studt Polytechnic Bus
Cel, E 306 12th.
Matheson Danl, carp S P Co, r 1211 7th.
Matheson David, finisher, b 1269 9th av.
Matheson Donald H, carp S P Co, r 1211
7th.
Matheson Wm D, clk R M S, b 1211 7th.
Mathew Louls O, janitor Tompkins School,
r 1019 7th.
Mathews, see also Matthews.
Mathews Adrian, lab, r 167 2d.
Mathews David, elec eng, r 1074 55th.
Mathews Frank N, millhd W P Fuller &
Co, r 914 8th.
Mathews Fredk C, r 442 Avon.
Mathews Grace V, clk Sherman, Clay &
Co, b 766 14th.
Mathews Ila, clk Barton-Stephenson Co,
b 278 11th.
Mathews John, ironwkr, r 1366 1/2 Camp-
bell.
Mathews John A, broker, b 1153 Oak.
Mathews Jos H, vice-pres Stocker & Hol-
land Abstract Co, r 1153 Oak.
Mathews Josephine, tchr Fruitvale School
No 1, b 3321 School.
Mathews Julius C, lab, r 262 E 10th.
Mathews Mrs J H, treas Okld Society for
the Prevention of Cruelty to Animals of
Alameda Co, b 1153 Oak.
Mathews Kate, r end of Saratoga av,
Elmhurst.
Mathews Manuel, lab, r 1063 E 21st.
Mathews Margaret F, r 4121 Gilbert.
Mathews Mary A, Indry wkr, b 1366 1/2
Campbell.
Mathews M, tchr Prescott School, r 1673
Waverly.
Mathews Robt, miner, rms 1814 47th av.
Mathews Thos, eng, r 2711 Garden.
Mathews Walter J, architect 969 Bway,
rms Hotel Athens.

MATHEWSON CARPET BEATING WORKS,

Peter Mathewson Propr, Carpet Lay-
ing and Upholstering, Mattress Making,
Feather Renovating 315 E 12th, Phone
Merritt 595.

- Mathewson Clinton C, emp Home Tel Co,
b 1116 9th av.
Mathewson Frank, tuncpr Cal Door Co,
r 1744 Market.
Mathewson Henry B, r 995 Grace.
Mathewson Henry B, r 487 24th.

London Assurance Corp's, of London, Eng. - 23,000,000
Springfield F. and M. Springfield Mass. - 9,000,000
Sun Insurance Office of London, Eng. - 14,000,000

OAKLAND AGENCY FOR

PORTER & MAKINS

FIRE INSURANCE, PLATE GLASS, BURGLARY AND BONDS

PHONES: Oakland 1990. Home A1990

1016 BROADWAY.

California Insurance Co. - Assets \$ 1,150,000
Connecticut Fire Ins. Co. of Hartford - 6,000,000
Cornwall Alliance Ins. Co. of New York - 15,500,000

Pianos

W. E. P.
Pianola, Pinos
Blasius & Spout
J. C. C. Fisher
Kohler & Chase
Kohler & Campbell

KOHLER & CHASE, Inc.

Music and Musical Merchandise

1913-1015 Broadway, Oakland, Cal.

Established 1850

Telephone Oakland 1609

Karl H. Nickel Co.

Suite 211
Oakland Bank of
Savings Building
Telephones, Oakland 4552 Home A 4952

Real Estate, Insurance, Investments, Designing and Building

OAKLAND CITY DIRECTORY 1910

605

Mathewson Jas, b 1251 19th av.
 Mathewson Peter, propr Mathewson Carpet Beating Wks, r 1116 9th av.
 Mathewson Mrs Sarah L, r 995 Grace av.
 Mathewson Warren H, clk, b 1744 Market.
 Mathias Jos M, lab, b 219 Harlan.
 Mathias Manuel, lab, r e s Gordon av 2 n of E 14th.
 Mathias Manuel J, plumber, b 958 Union.
 Mathias Manuel R (Anderson & Mathias), r 958 Union.
 Mathias Mrs Theresa, r 718 20th.
 Mathias Harmon W, fireman S P Co, r 1762 13th av.
 Mathiesen Edna, hairdresser Diehl's, b 826 2nd.
 Mathiesen Hans, tmstr, r 1560 5th av.
 Mathiesen John T, deckhd S P Co, r 1022 E 15th.
 Mathieu Alphonse J Jr, solr Goldberg, Bowen & Co, r Ala.
 Mathieu Clarence J, messr, b 370 Perry.
 Mathieu Harry J, mach Doak Gas Eng Co, r 1180 E 19th.
 Mathieu Jos N, r 379 Perry.
 Mathieu Julien, r 555 Chetwood.
 Mathieu Pauline A (wid Philip), r 1180 E 19th.
 Mathieu Sadie A, stenogr, b 1180 E 19th.
 Mathiot Harvey, r 3758 Ruby.
 Mathis Jessie L, seams, b 1272 7th.
 Mathisen Antone, mach, r 324 61st.
 Mathison Clara, student Polytechnic Bus Col, b 360 Walsworth av.
 Mathisen Frank, salns, b 3300 Wilson av.
 Mathisen Franziska (wid John), r 3300 Wilson av.
 Mathison Olaf E, ship carp S P Co, r 360 Walsworth av.
 Mathman Robt, carp, r 490 59th.
 Mathus Hugh R, vacquero F Cames & Co, b Stockyards Hotel.
 Matison Edmund C, clk Ingram Hdw Co, r Bkly.
 Matis Stephen, emp S P Co, r 820 Wood.
 Matison Matthew, master mariner, r 660 65th.
 Matison W, truckman S P Co, r 1720 15th.
 Matlock Eliza J, b 3600 Tel av.
 Matome Walter, elec, r w s Michigan av 1 s of 1st, Elmhurst.
 Matsen Clas, master mariner, r 743 61st.
 Matsen Roy S, clk R S Merchant, b 117 Ettie.
 Matson, see also Madsen and Mattson.
 Matson Andr, carp, r w s Moss av 3 s of Garden, Fitchburg.
 Matson Arthur, clk, r 1077 56th.
 Matson Florence, stenogr T S Gray, b 1809 Bay View av, Elmhurst.
 Matson Herman, carp, r 1022 63d.
 Matson Irving, clk Hutchinson & Knapp, b 1809 Bay View av, Elmhurst.
 Matson Louis, cement wkr, b 4103 Piedmont av.
 Matson Martin B, carp, r 1809 Bay View av, Elmhurst.
 Matson Robt, painter, b 1429 Chestnut.
 Matson Rudolph, carp, b 1022 63d.
 Matson W Gabral, lab, r 1720 15th.
 Matsuda Zitsuo, shoemkr 855 Oak.
 Matsusaki E, phys 250 8th.
 Matsushige H (Matsushige & Tamura), r 830 Campbell.
 Matsushige & Tamura (H Matsushige, E Tamura), restaurant 1621 7th.
 Matsuzaki Geo, clk Owl Drug Co, rms 313 7th.

Oakland Elevator Co.

Installations :: Repairs
Inspections

8th, S. E. Cor. Webster Phone Oakland 3710

Matt Albt J, miner, r s s Williams 2 e of 57th av.

Mattas D, appr S P Co, r 1220 34th av.

Mattel Thea, studt Mills College.

Matten Harry, clk Bohemian Billiard Hall, rms 528 12th.

MATTERN C W & M L,

(Clarence Ward Marv L) Stenography, Typewriting, Multigraphing and Mimeographing 325-326 First National Bank bldg Phones Okld 3925, Home A4626. (See Classified Public Stenographers.)

MATTERN CLARENCE W,

(C W & M L Mattern), r 228 San Pab av.

Mattern M Josephine, stenogr C W & M L Mattern, b 228 San Pab av.

MATTERN MARY L,

(C W & M L Mattern), r 228 San Pab av.

Matteson Edw, pedlar, r 1717 Market.

Matteson Ernest T, sec Reliance Mill & Lbr Co, r 2624 Peralta av.

Matteson Jesse V, mngr Eastward Mill & Lbr Co, r 2708 Sunset av.

Mattfeldt Mrs Anna, stationery 4701 Foot-bill boul.

Matthes Augusti (wid Hernan), r 1314 Chestnut.

Matthes Nedith P E (wid Julius H), r 853 Adeline.

Matthes Walter H, died Aug 10 09 age 35.

Matthew David, elec eng, r 1074 55th.

Matthew Ephraim, mach F M Jones, r 661 34th.

Matthew Ethel C (wid Melville R), b 1760 25th av.

Matthew Oliver H, carp, r e s Hawley av, 2 n of Garden.

Matthews, see also Mathews.

Matthews Agnes C, seams, b 803 32d.

Matthews Blanche, clk H C Capwell Co, b 806 14th.

Matthews Chas L, jeweler, r 643 58th.

Matthews Edgar, emp Burnham Standeford Co, r Bkly.

Matthews Edgar J, caro S P Co.

Matthews Edw E, janitor Union Savings Bank bldg, r 1710 11th.

Matthews Ernest C, solr, r 821 53d.

Matthews Eugenie, clk Womans Exchange, b 157 8th.

Matthews Francis I, propr Bay City Iron Wks, r 149 Newton av.

Matthews Frank J, copyist County Recorder, r 1564 21st av.

Matthews Geo, tinner, b 940 Myrtle.

Matthews Helen, student, b 643 58th.

Matthews Henry I, M, r 240 Perry.

Matthews Jas, lab Judson Mnfg Co.

Matthews Jas J, emp Cal Cotton Mills, r 508 Kennedy.

Matthews John, lab Standard Warehouse Co, r 737 32d.

RAG RUGS
 BERKELEY RUG WORKS
 RUGS MADE FROM INGRAINS, BRUSSELS, TAPESTRY AND STAIR CARPETS
 SILK PORTIERES
 GINN & SONS
 PHONE BERKELEY 4405
 COUCH COVERS

D. ANDKER EMBALMER AND FUNERAL DIRECTOR

LADY ATTENDANT

225 TWELFTH ST, COR. ALICE (Pythian Castle)

PHONES { OAKLAND 1777 HOME A 5777

D. B. HUNTER,
Pres. and Gen. Mgr.
Main Office and Yard
Shattuck Av. & Oregon St.
Berkeley, Cal.
Tel. Berkeley 8

Hunter Lumber Co.

VERE W. HUNTER,
Secretary.
Wharf and Yard
South End of
Webster Street Bridge
Tel. Berkeley 8.

INCORPORATED NOV. 14, 1902

606

1910 POLK-HUSTED CO.'S

CHINN-BERETTA
OPTICIANS
466 Thirteenth Street, Oakland
Stores also in San Francisco, Sacramento,
Stockton, Fresno and Vallejo

Matthews John L. salsn The Winedale Co. r 1069 Stanford av.
Matthews John W. r 551 Walsworth av.
Matthews J H, rms 9th nw cor Oak.
Matthews Louis, b 779 E 12th.
Matthews Louis W. b 1097 Stanford av.
Matthews Madelaine, cashr, b 1097 Stanford av.
Matthews Mamie, b 779 E 12th.
Matthews Margaret E, r 4121 Gilbert.
Matthews Mary, emp Cal Cotton Mills.
Matthews Mrs Mary, rms 278 11th.
Matthews Mary J (wid Wm A), rms 603 E 24th.
Matthews Nathan H, emp S P Co, r 914 8th.
Matthews Nicholas, lineman O G L & H Co, r 573 11th.
Matthews N A, rms 573 11th.
Matthews Patk A, r 803 32d.
Matthews Peter, clk Jos Smith, r 1007 E 22d.
Matthews Richd A, carp, r 1307 Market.
Matthews Roy C, watchmkr 465 8th, r 658 6th.
Matthews Saml S, dairymn 351 29th.
Matthews Sarah A (wid Linas M), b 149 Newton av.
Matthews Sarah E, walter, rms 157 8th.
Matthews S Chas, paperhng, r 3232 Harold.
Matthews Thos, rms 212 8th.
Matthews Thos, mach hpr Okid G L & H Co, r 701 11th.
Matthews Wayne, multigraphing, type-writing and Copying 506 Oakland Bank of Savings bldg, r 820 15th.
Matthews Willie S, solr, r 2215 Fruitvale av.
Matthias Mary, dom, b 579 16th.
Matthiesen Andr (Hansen & Matthiesen), r 704 35th.
Matthiesen Johanna (wid Dennis H), r 826 22d.
Matthiesen Erik S, millhand, r 3634 Diamond av.
Matthiessen Hans, r 1560 8th av.
Matthiesson Frank, baker, r 714 Myrtle.
Matthe Carlo, lab S P Co, rms 1508 3d.
Matthe John, bartndr, r 1833 Market.
Mattingly Leo, emp S P Co, r 819 15th.
Mattio A, lab, b 71 McAdam.
Mattio B, lab, b 71 McAdam.
Mattos Alfred, lab S P Co.
Mattos Anna D (wid Damas), r 1220 34th av.
Mattos Anton, lab, r Saratoga av nw cor Franklin, Elmhurst.
Mattos Antone, mach, r 1519 Walter av, Elmhurst.
Mattos Frank D, lab S P Co.
Mattos John, pedlar, r 1588 3d.
Mattos Jos, driver Am Creamery Co, b 3015 38th av.
Mattos Jos E, fireman S P Co, r 1220 34th av.
Mattos Manuel, driver Simon & Angel, b San Leandro.

Mattos Manuel, mach, r 1618 Saratoga av, Elmhurst.
Mattos Anton, longshoreman, r 1411 51st av.
Mattson, see also Madsen and Matson.
Mattson Gust W, contr 1432 Filbert.
Mattson John, r 1432 Linden.
Mattson Manuel, r 1417 18th.
Mattson Saml, cond O T Co, r 476 51st.
Mattson Peter, tamales 551½ 7th, r 1502 Bway.
Matulich Marco, r 1711 Goss.
Matulovich John (Voivoda & Matulovich), rms 951 Willow.
Matz Arthur, barber Ephraim Pugh, r 817 Grove.
Matz Meyer, tailor 62 E 14th.
Matzke Herman W, cable splicer, r 417 66th.
Mau Chas F, architect 7 Macdonough bldg, r 919 Filbert.
Mau Ernest, watchman, r 1225 Union.
Mau Gust A, trav agt, r 3909 Webster.
Mau Henry, mach Standard Gas Eng Co, r S F.
Mau Herman R, mach, r 443 San Pab av.
Mau Mrs Herman R, furn rms 443 San Pablo av.
Mau Rudolph W, student Polytechnic Bus Col, b 1225 Union.
Maube Eugene, lab, r 732½ Myrtle.
Mauch Roy, bkpr, rms 1557 Webster.
MAUERHAN J EUGENE,
Sec and Mngr The Curtain Store Inc, r 619 Santa Ray.
Mauerhan Mary E, r 1634 19th av.
Mauher John, steward, r 6621 Manila.
Maul Chas, r 5744 Tel av.
Maul Chas, student St Mary's College, b 357 10th.
Maul Mary, music tchr 559 59th.
Maul Matilda T, music tchr 557 59th.
Maunder Philip, b 554 23d.
Maupin Chas, brkman S P Co.
Maupin Wm H, expman, rms 1229 Franklin.
Maurath Fred R, barber 5901 San Pablo av, r 5883 Marshall.
Maure Gabrielle, r 456 6th.
Maurer F Owen, buttermkr Cal Creamery Co, b 1260 6th av.
Maurer Jas A, bkpr, rms 1827 Tel av.
Maurer John H, pres and genl mngr Cal Creamery Co, r 1260 6th av.
Maurer John M, salsn G T Lohrer, b 1248 Tel av.
Maurer J Urbane, solr Cal Creamery Co, b 1260 6th av.
Maurer Mrs May, Christian Scientist 26 Bay pl.
Maurer Walter, cutter, b 591 25th.
Maurer Wm, salsn, r 591 25th.
Maurer Wm C, sec and treas Result Lndry Assn, r S F.
Maurice Chas De S, civ eng, r 9 Lake Shore Apts.
Maurice Felix W, contr, r 676 E 25th.
Maurice Robt B, contr, b 676 E 25th.
Maurice Roscoe C, contr, b 676 E 25th.
Maurier Hannah, salsn Dorsch & Renner, b 1551 Bway.
Maury Francoise, stenogr, b 87 Vernon.
Maury Mrs Jefferson, vice-pres Ladies Relief Society, r 1317 Shattuck av.
Maus Bonam, mlner, b 1038 59th.
Maus Carrie L, seams S P Co, rms 1116 10th av.
Maus Chas F, cond, rms 1116 10th av.
Mautino Peter (Mautino & Delu), r 71 McAdam.



**Lewis
and
Mitchell
Inc.**

**REAL
ESTATE
AND
FIRE
INSURANCE**

BROKERS

**1262
Broadway**

**Phones:
Oakland 6622
Home A2250**



INDEPENDENT OF THE TRUST

JULIUS S. GODEAU

1305 Franklin Street . Phones: Oakland 4045 Home A 4915

I will furnish for \$75, Hearse, two hacks, embalming, shroud and cloth covered casket

Picture Framing Artists' and Architects' Supplies

Smith Bros.
462-464 Thirteenth St.
Bet. Broadway & Washington

LAYMANCE

REAL ESTATE COMPANY

REAL ESTATE AGENTS AND AUCTIONEERS
1214-1216 BROADWAY, OAKLAND
Phones. Oak. 328 Home A 3328

Mautino & Delu (Peter Mautino, Fernando Delu), boarding house 71 Mc-Adam.
Mautz Jos H, carp S P Co, r 1771 Highland av.
Mauvais Lulette, b 406 Van Buren av.
Mauvais May (wid Zeno), b 406 Van Buren av.
Mauvais Zeno, b 406 Van Buren av.
Mauzy Wm P, phys 1207 Grove.
Mavals Roy, r 1305 Oak.
Mavromatis Nicholas, waiter 873 Bway, rms 832 Franklin.
Mawdsley Geo H, mstr mariner, b 3053 Blossom
Mawdsley Leland, driver, b 3053 Blossom.
Maxey John W, waiter 515 13th.
Maxfield Albt R, roofer Watson Roof Co, b 1184 E 20th.
Maxfield Rev Clarence E, pastor Twenty-third av Baptist Church, r 1371 Irving av.
Maxfield Ellsworth, glovemkr M W Hodgins Co, r 1176 10th.
Maxfield Francis M, tmstr, r 1184 E 20th.
Maxfield Harry U, r 204 Perry.
Maxham Edw A, foreman, r 219 6th.
Maxim Peter, longshoreman, r 1502 Bway.
Maxson Clifford J, painter Lowman-Jewell Co, r 884 27th.
Maxson Harriet S, phys Nauheim Sanitarium, r 470 28th.
Maxson Nellie, b 470 28th.
Maxson Willis H, propr Nauheim Sanitarium and phys 470 28th.
Maxwell Apartments The, Mrs Josephine Munger propr, 1823 Grove.

MAXWELL AUTOMOBILE AGENCY,

A C Hull Propr, 192-194 12th. (See right top lines.)
Maxwell Caroline (wid John), b 116 4th.
Maxwell C Lucy, tchr Lincoln School, b 1266 4th av.
Maxwell Edw, delicatessen 1567 West.
Maxwell Edw G, janitor, r e s Bay View av 1 n of Orange, Elmhurst.
Maxwell Eunice D (wid Chas), r 916 Myrtle.
Maxwell E H, sawyer Okld Box Factory, r 116 4th.
Maxwell Frankie, r 460 1/2 6th.
Maxwell Geo, house decorator, r 524 18th
Maxwell Guy, assaying dept Vander Nallen's School of Engineering, b 584 55th.

MAXWELL HARDWARE CO,

John P Maxwell Propr, Hardware, Sporting Goods, Fine Cutlery, Paints and Oils, Stoves and Ranges 1164-1166 Washington and 481 14th, Phones Okld 1740, Home A2191, Branch Stores, Fixtures and Mantels 614 14th.
Maxwell Harry J, broker, r 544 25th.
Maxwell Harry M, pres Stege Quarry Co, r Sheridan nw cor Lake View av
Maxwell Henderson, sawyer, r 116 4th.
Maxwell John J, marine eng, r 543 Sycamore.

MAXWELL JOHN P,

Propr Maxwell Hardware Co, 1164 W Washn and 481 14th, r 470 26th.
Maxwell John R, artist, r 856 E 20th.
Maxwell Mrs Mary, b 567 8th.
Maxwell Mrs Mary A, died June 23, '09, age 72.
Maxwell Mary G, tchr, b 1266 4th av.

Maxwell M Edna, cashr Maxwell Hdw Co, b 1266 4th av.
Maxwell Myrtle, student Mills College.
Maxwell Mrs Rose N, furn rms, r 620 14th.
Maxwell Mrs Sarah, seams, r 550 Hobart.
Maxwell Simeon H, lineman Am Dist Tel Co, r 1011 Aileen.
Maxwell Walter A, bkpr Am Biscuit Co, r Bkly.
MAXWELL WM A,
Propr Piedmont Pharmacy, r 4042 Piedmont av.
Maxwell Wm F, chauffeur Lake Merritt Garage, 1064 Oak.
Maxwell & Havens Co, H M Maxwell pres, contrs 1218 Bway.
May Alex W, r 527 E 11th.
May Andr D, clk, r 1405 10th av.
May Anna, stenogr, b 6193 Shattuck av.
May Anna H (wid John L), r 1479 7th.
May Benj, lab, r 722 Castro.
May Clarence, cutter Pac Shade Cloth Co, r 45th av, Melrose.
May Clarence E, carp, r 2913 Lemon.
May Edw A, stereo Tribune, r Ala.
May Emily, clk W E Spencer, r Ala.
May Florence (wid Ernest), r 978 Wood.
May Frank, carp, r 6293 Shattuck av.
May Glenn, clk The Sandeline Drug Co, b 59th av ne cor Virginia.
May Henry H, messr U S Customs Service, b 102 4th.
May Ivan E, painter S P Co.
May Jas, carp, rms 4087 San Pab av.
May John, optician 4056 Piedmont av, r 4318 Gilbert.
May John F W, policeman, r 565 11th.
May Louis, lab Burnham, Standeford Co, r 1520 Aclatraz av.
May Louis, butcher Cal Co-op Meat Co, r 1415 37th av.
May Ludwig, r 102 4th.
May Mrs Mary B, furn rms 1110 Bway.
May Nellie W, clk Stocker & Holland Abstract Co, b 1405 10th av.
May Nina, stenogr, b 556 T-1 av.
May Richd E, clk, r 2787 Howe.
May R, student Polytechnic Bus Col, 1156 Madison.
May Walter L, clk The Sandeline Drug Co, b 59th av ne cor Virginia.
May Wm, phys 1054 Bway, r S E.
May Wm B, waiter, rms 1814 Goss.
Mayhee A, clk Taft & Pennoyer, r 914 10th.
Mayhee W L, elec Okld G L & H Co, r 914 10th.
Maybell Stephen, lather, r 5th av ne cor Orchard, Elmhurst.
Mayborn Mary J (wid Chas G), r 1075 41st.
Mayenbaum Henry, lawyer, r 1075 60th.
Mayer, see also Maier, Meyer and Myer.
Mayer Adolph, furn 619 E 12th.
Mayer Alfred, painter, r e s Saratoga av 1 n of Franklin, Elmhurst.



CYCLE HATCHER COMPANY
 OF ELMIRA, NEW YORK, MANUFACTURERS OF
ALL METAL INCUBATORS AND BROODERS
 SIMPLE, INEXPENSIVE, THE MOST PRACTICAL INCUBATOR MADE
 Western Office: Oakland, Cal. Warehouse: Oakland Dock and Warehouse Co., Foot of Madison St.

Jackson Furniture Co.

THE DIGNIFIED CREDIT STORE
519-525 Twelfth St. Oakland, Cal.

GLOBE ✨ ✨
WERNICKE ✨
SECTIONAL ✨
BOOK CASES ✨

Especially fitted for maternity and surgery a place to rest. Three hundred feet elevation; panoramic view in the Thermal belt, at Twenty-fourth Ave. and Twenty-Sixth st. Phone Private Exchange Merritt 83 and 84, connecting all rooms.

"Acropolis" High Class Sanitarium

DR. J. M. SHANNON, Managing Physician

Osen & Hunter Auto Co.
of Oakland, Incorporated
Cor. 12th and Jackson
Oakland, San Francisco
San Jose
AGENTS FOR

Mitchell

MOTOR CARS

Every Store equipped to take care of all your automobile wants, with a complete shop and the Osen & Hunter, Polk

608

1910 POLK-HUSTED CO.'S

Mayer A M, ydman S P Co, r 1st and Brooklyn av.
Mayer Emma (wid Jos J), r 765 14th.
Mayer Eva (wid Benj), r 5526 Genoa.
Mayer Frank, emp S P Co, r 5009 E 12th.
Mayer Frank C, rms 811½ Bway.
Mayer Geo A, ydman S P Co, r 2407 34th av.
Mayer John F, clk, r 930 Arlington av.
Mayer Saml, r ne cor 41st and Dimond.
Mayerle Jacob, lab, r 571 Kennedy.
Mayerowicz Rev Brachia, rabbi Beth Jacob Congregation, r 1054 10th.
Mayers Arch S, r 1625 24th av.
Mayers Harry J, salsn, r 6452 Dana.
Mayers Miss M, clk Taft & Pennoyer, b 863 37th.
Mayers Saml, supt construction Key Route, r 41st ne cor Dimond.
Mayers Jos W, contr, r 1150 Santa Fe av.
Mayfield B, porter Pullman Co, r 816 Adeline.
Mayfield Milton, foreman A B Weeks & Co, rms 915½ Washn.
Mayfield Saml L, propr S L Mayfield Elec Co, r 604 14th.
Mayfield S L Electric Co, Saml L Mayfield propr, 611 14th.
Mayhew Frank J, sec and mngr Western Casket Co, r S F.
Mayhew Rose E (wid Geo H), r 540 37th.
Mayhood Bessie, student Mills College.
Mayn John W, lab, b 2011 Chestnut.
Maynard Arthur C, ironwkr Judson Mnfg Co, b 43 Hellen.
Maynard Frances M, hair dresser 466½ 13th.
Maynard Frank B, lab Judson Mnfg Co, b 43 Hellen.
Maynard Geo H, painter, r 1734 5th av, Elmhurst.
Maynard Ira F, marine fireman S P Co, r 266 7th.
Maynard John, cook S P Co.
Maynard Maurice B, bkpr, r 553 20th.
Maynard Rose, rms 514 2nd.
Maynard Smith, cook, b 725 Center.
Mayne R Pierce, truckman S P Co, r 1220 11th av.
Maynes Arvilla, r 767 6th.

MAYO BERTRAM C,

Business Mngr Okld Enquirer, r 1312 Webster.
Mayo Henry B, lawyer, r 5030 Grove.
Mayo Jos, lab, r 707 Henry.
Mayock Robt L, real est 369 12th, r 1517 West.
Mayon Mrs Adele, b 393 45th.
Mayon Clara, tchr Franklin school, b 1512 9th av.
Mayon Edwin H, Dep City Treas and Tax Colr, r 1267 Market.
Mayon Athel, stenogr Harmon Bell, b 1512 9th av.
Mayon Geo C, Dep County Assessor, 170 Pearl.
Mayon Jas L, phys 508 Central Bank bldg r 1512 9th av.
Mayon Thos C, mining, r 1269 Market.

MAYOR OF OAKLAND,

Frank K Mott, City Hall.
Mayotte Peter W, eng Okld G L & H Co, r 3580 Kansas.
Mayoux Alphonsine (wid Anton), r 1218 Magnolia.
Maysounane Peter, Indrywkr Mrs Leon S'youis, b 4810 E 14th.
Maze Commodore P, carp, r 5613 9th.

Maze Joie, student Mills College.
Mazel David, waiter 417 13th.
Mazepi Jos, butcher Okld Meat & Pkg Co.
Mazeros Chas, Indry 1314 10th av.
Mazor Milton, sec Cil Outfitting Co, r 1657 Harrison.
Mazor Morris, mngr Manheim & Mazor, b 1657 Harrison.
Mazuran Jos, emp S P Co, r 1438 5th.
Mazuran Thos, lab S P Co, r 1664 Pacific.
Mazza Jos, fruits Free Mkt, r 692 Castro.
Mazzanti Angelo, fruits 3515 E 14th.
Mazzero Mrs Appolina, rms Fairlawn Apts.
Mazzero Clarinda, seams Abrahamson Bros, b Fairlawn Apts.
Mazzi Amado, tailor, r 761 6th.
Mazziotto Russo, carp, r 1936 Union.
Mazzo Antone, lab, b 692 Castro.
Mazzolini Giacomo, lab S P Co.
Mazzoni Dominick, bartndr, r 836 Willow.
Mecham, sec also Mecham.
Mecham Mrs Alice, furn rms 278 11th.
Mecham Rock H, r 967 54th.

MEACHAM SCHOEY F, D O

Ps,
Physician 211 Woodmen blk, 521 12th.
Phone Okld 4513; r 211 Santa Clara av.
Phone Okld 6244.
Mead Alex H, pile driver, r 659 Tuttle ct.
Mead Ariana D (wid Wm H), r 601 Oakland av.
Mead Arthur T, mach S P Co, r 2111 46th av.
Mead Carl B, clk R B Mead, r 220 John.
Mead Carlton M, clk, b 220 John.
Mead Eleanore, stenogr, b 220 John.
Mead Mrs Elizabeth B, died July 31 09 age 93.
Mead J H, rivet heater S P Co, r 1105 Willow.
Mead Rollin O, hardware 4018 Piedmont av, r 4215 same.
Mead Walter, clk Okld Paper Co, rms 856 Alice.
Meaddows Benj F, porter, r 1106 35th av.
Meaddows Jas S, janitor Union Savings Bank bldg, r 1106 35th av.
Meaddows Jos F, janitor Union Savings Bank bldg, r 1106 35th av.
Meaddows Saml, janitor, b 1106 35th av.
Meade Calvert, Ins adjuster, r 1064 14th.
Meade Chas W, ins 477 10th.
Meade G Fredk, fireman S P Co, r 1732 9th.
Meade H R, cond O T Co, r 1117 1st av.
Meade Royal L, painter, r 661 E 37th.
Meade Velmer A, lab, r 1655 5th.
Meader Ianl, stage mngr Bell Theatre, r 829 Union.
Meader Geo W, painter 273 E 12th.
Meader Horace B, clk Geo Smith & Co, r 1058 Alice.
Meaderos John, millman, b 674 E Valdez.
Meadinich Louis, lab S P Co.
Meadows Clare, student, b 4473 E 14th.
Meadows Ethelce, b 1634 Brush.
Meadows Herbert A, student, b 4473 E 14th.
Meadows Jas E, lab Rainier Mill & Lbr Co, r 614 3d.
Meadows Jar W, carp S P Co, r 859 22d.
MEADOWS ROBERT W,
Reliable Footwear, Rubbers, Raincoats,
The Only Exclusive Shoe Store in Melrose, Prices Right, 4473 E 14th, Melrose.

READ THE

Saturday Evening Post

EVERY NEWS STAND

Meads Frank, tmstr Piedmont Paving Co.
Meads Harold W, mech eng, r 2068 West.
Meads Osborn J, r 3018 Pleitner av.
Meads Shmorn P, prin Cole School, r 817 17th.
Meagher, see also Maher and Marr.
Meagher Thos F, painter, r 1445 E 18th.
Meagles Jos T, cutter, r 727 60th.
Meakin Edgar T, eng, r 592 66th.
Meakin Wm, mach 4414 E 14th, r 4411 E 16th.
Mealley Cecelia, studt Polytechnic Bus Col, b Bkly.
Meals Harry W, oil driller, b 834 37th.
Meals Rebecca M, r 834 37th.
Member Oliver, clk Berquest Bros, rms 657 19th.
Meaney Thos R, eng, r 1065 E 17th.
Means Alonzo, lineman, r 1389 6th av.
Means John, cond, r 269 E 17th.
Means Lulu, bkpr, b 1154 Brush.
Meara Chas W, holdermkr Robt Dalziel
Mears Chas A, eng S P Co, r 1462 12th.
Mears Frank E, mach, r 915 1/2 Myrtle.
Mears Hattie, b 915 1/2 Myrtle.
Mears J, cond, r 269 E 17th.
Mears Wm O, r 230 Alcatraz av.
Mecca Antonio, barber 1158 7th, r 1060 5th
Mecca Giuseppe, lab, r 984 37th.
Mecchi Peter, salns S F Produce Co, r w s Renwick av n of E 14th.
Mecham, see also Meacham.
Mecham Jas G, pres, r 965 14th.
Mecham Milo R, mining, b 965 14th.

MECHANICS' STORE,

Marcus Jonas Propr, The Working-man's Friend Clothing, Gents Furnishings, Shoes, Etc, 460-462 8th.
Meckfessel Fred J, b 976 6th av.
Mecum Bertha B, stenogr, b 1464 13th av.
Mecum Cora, basket mkr Andr Sparman, b 757 44th.
Mecum Emma, basket mkr Andr Sparman, b 757 44th.
Mecum Horace T, carp, r 757 44th.
Mecum Isaac D, bridge bldr, r 1464 13th av.
Meda E, lab, b 71 McAdam.
Meda L, lab, b 71 McAdam.
Medau Edw W, contr 3720 Grove.
Medau Gerhard H, lab, r 229 Bryant av.
Medau Henry O, hack and carriage stables 421 E 15th.
Medau John H, lab, r 119 E 12th.
Medau Peter H, r 1013 Chester.
Medau Theo A, lab, r 1522 10th av.
Medbury Mrs Maria, r 1409 Franklin.
Medeiros Jos W, auctioneer, r 5315 Bway.
Medeiros Anton, carp, r w s Mountain View av s of Walnut, Elmhurst.
Medeiros Clara, clk Cal Pickle & Sauce Co, b Fitchburg.
Medeiros Jos, clk, b 321 Park av, E Okld.
Medeiros Jos J, lab, r 147 Louise.
Medeiros Manuel, janitor, r 733 Henry.
Medeiros Mary (wid Frank), r 321 Park av, E Okld.
Medena Jos G, lab, r 253 Hellen.
Meder Olive A (wid Moses), r 415 15th.
Mедера Manuel, lab S P Co, r 1517 5th.
Mederas Jos, b 735 E 33d.
Mederas Emily (wid Manuel), r 735 E 35d.
Medeiros Inez R (wid Anton), r 1663 Atlantic.
Medeiros John, lab Judson Mnfng Co,

Phones: Oakland 2537, Home A 2537
Holding Brick Buildings a Specialty

WALTER SUELL & SON

House Moving and Rigging
1747 Adeline St. Oakland, Cal.

Medeiros Jos, lab Judson Mnfng Co.
Medeiros Jos W, horsedr and vehicles 565 4th, r 5309 Bway.
Medeiros Manuel, lab Judson Mnfng Co.
Medeiros Manuel, lab, r 1600 3d.
Medeiros Manuel Jr, bartndr, b 1600 3d.
Medeiros Manuel J, meats 928 7th, r 1119 12th.
Medeiros Mary, clk, b 1663 Atlantic.
Medeiros Antone, lab, r 1111 Dennison.
Medeiros Idemelinda (wid Manuel), r 735 E 33d.
Medeiros Jos, lab, r 666 E Valdez.
Medeiros Manuel, millhd Hodge & Collins Lbr Co.
Medes Antone F, lab, r 1327 Moss av, Fitchburg.
Medes Mrs Rosie, dressmkr 1327 Moss av, Fitchburg.
Medicus Gertrude (wid Fredk), r 864 27th.
Medina Gus E, driver Crosby & Leschinsky.
Medina Manuel J, mate S P Co, r 1512 Fruitvale av.
Medina Wm T, acct, r 5065 Dover.
Mediros Frank, wheelwright Waterhouse & Lester Co, b 234 Harlan.
Mediros Manuel, lab, b 1600 3d.
Mediros Manuel M, ironwkr, r 234 Harlan.
Medlin Wm F, fireman S P Co, r 570 1/2 E 14th.
Medo Frank J (Medo & Miloslavich), r 473 50th.
Medo Lawrence, lab, r 2111 Filbert.
Medo & Miloslavich (F J Medo, Nicholas Miloslavich), restaurant 1751 16th.
Medos Mrs Marie, r e s Cora nr Webster.
Medros Mary, wks Excelsior Lndry.
Medsker J A, ylmn S P Co, r 862 Henry.
Medus Basil, painter, r 1231 46th av.
Medus Rene, drattsman, r 3161 Davis.
Mee Jos, lawyer, rms 610 12th.
Meeham Robt, driver John F Snow D & C Wks.
Mee Annie (wid Thos), r 1489 16th av.
Mee Margaret T, bkbnrd, b 1489 16th av.
Meehan Jas L, stenogr, r 5112 E 10th.
Meehan Michl F, carp S P Co, r 5112 E 10th.
Meehan Theresa A, stenogr, r 5112 E 10th.
Meehan Annie (wid Wm), r 1364 12th.
Meehan Jesse P (Meehan & Kelly), r 310 E 14th.
Meehan Kate, dressmkr 482 38th.
Meehan Katherine J, b 2983 West.
Meehan Margaret, b 4983 West.
Meehan Michl J, emp S P Co, r 1161 Center.
Meehan Wm E, currier, b 482 38th.
Meehan & Kelley (J P Meehan, J M Kelley), props Yosemite Lndry, 4629 Grove.
Meek Danl T, watchman, r 3122 Grace.
Meek Edw B, dep City Assessor, r 519 23d.
Meek Edw H, clk, b 519 23d.

Phones: Oakland 686 Home A 2219

WESTERN MOTOR CAR CO.

All kinds of Autos Repaired, Painted, Rented and Stored

53rd Street, The Largest and Best Equipped Fire-Proof Garage in Oakland OAKLAND, CAL.

OAKLAND PHONES { OAKLAND 1984 HOME A1246 }
Rooms 303-304-305
Bacon Block, Oakland

DEAN LAW & COLLECTION CO., INC.
WE COLLECT YOUR BILLS
FINANCIAL RATINGS
SAN FRANCISCO PHONES { DOUGLAS 641 HOME C2736 }
Rooms 911-913 Phelan Bldg.
San Francisco, Cal.

Frames SAAKE Pictures

467 14th St., near Broadway

Factory, 509 Seventeenth St.

610

1910 POLK-HUSTED CO.'S



**If You Must Move, See That You Move Right
1070 BROADWAY**

MEEK RODOLPH W,

Dentist 1169 Broadway, Rooms 54-57,
Phone Okld 1616; r 513 28th (Albion).
Phone Okld 4330.

Meeker F Leslie, pres Worden-Meeker
Varnish Co, r Orchard nr Summit.

Meeker Geo C, architect, r 1464 7th av.

Meeker Grace P, tchr Washington School,
b 2226 Elm.

Meeker Ralph W, sec, r 2904 Atwell av.

Meekley Jas F, cond O T Co, r w s Bay

View av 3 s of E 14th, Elmhurst.

Meese Adolph H, printer, r 966 Cypress.

Meese Alma W, b 1679 14th.

Meese Constant, r 1411 Tel av.

Meese Dorothea A, b 1679 14th.

MEESE EDWIN,

City Treasurer and Tax Collector, Fire
Insurance, Agt Alliance Ins Co of Phil-
adelphia 1014 Clay, Phones Okld 4146,
Home A4146, r 1175 8th.

Meese Henry A, printer, r 966 Cypress.

Meese Herman, r 1213 8th.

MEESE WALTER,

Hardware, Cutlery, Wooden and Wil-
low Ware 1014 Clay, Phones Okld 4146,
Home A4146, r 1679 14th.

Megahan Chrissie W (wid Ambrose), r
1242 Linden.

Megerle Victor H, clk R M S, r 1354 8th
av.

Megraw, see also McGraw.

Megraw Geo E, eng S P Co, r 140 Napier
av.

Megrich W R, fireman S P Co, r 1177 8th.

Meherin Wm, trav agt, r 862 61st.

Mehler Henry A, tmstr, r 92 Laurel av,
Piedmont.

Mehler Wm, tmstr, r 92 Laurel av, Pied-
mont.

Mehlmann Else, tchr Manual Training
and Coml High School, r 45 Montecito
av.

Mehring Jacob, r 573 17th.

MEHRMANN HENRY B,

Physician 56 Macdonough Bldg, Public
Administrator 1113 Union Savings Bank
Bldg, r 2115 Grove.

Mehtrens Aug R, chemist, r 480 41st.

Mehtrens John D, clk Sunset Gro Co, r
2044 Grove.

Meichels Fred (Warnecke & Meichels), r
601 Bway.

Meichels John, bartndr 601 Bway.

Meldreos Christiana C, barber Wood nw
cor Goss, r 764 1/2 Wood.

Meier Aht, mach, r 805 37th av.

Meier Bruno, mach Standard Gas Eng
Co, r 347 Park av.

Meierdierks Benj, polisher Wiley B Allen
Co, r S F.

Meierhofer Carl, b Altenheim.

Melghan Thos P, trav agt, r 3648 Dimond
av.

Meigs Fayette M, r 1320 Chestnut.

Meigs Roy L, b 1320 Chestnut.

Meigs Wesley L, sales stable 664 Bway,
r 6031 Tel av.

Meigs Wm S, mining eng, b 1320 Chest-
nut.

Meikle Anna L, clk H C Capwell Co, r
Bkly.

Meikle Clifford, clk Ingram Hdw Co, r
Bkly.

Meikle Willard, clk Ingram Hdw Co, r
Bkly.

Meillet John, saloon and cigars 851
Washn, r 962 Chestnut.

Meily Albion S, carrier P O, b 1361 9th
av.

Meily Hanna (wid Emanuel), r 1361 9th
av.

Meily Henrietta, cashr P N Kuss Co b
1361 9th av.

Mein Annie, seams, r 1568 Filbert.

Mein Geo, lab, r 5720 9th.

Mein Mary (wid Thos), r Lake se cor
Jackson.

Mein Robt M, mining, b Lake se cor
Jackson.

Meinema Albt, trav agt, r 6603 Tremont.

Meinert Mrs Ione, b 15 Lynde.

Meinert M H, rms 371 13th.

Meinhardt Geo, salsn, rms 9th nw cor
Oak.

Meinhart Theo, clk, r 1644 35th av.

Meinheit Ludwig, salsn A Schlueter & Co,
r Bkly.

Bay City Well Works

Well Drilling, Boring and Pump Work

Warehouses and Shop
Park Ave. & Horton St., Emeryville

GEO. P. MARCUS, Proprietor
Phone Piedmont 2270 Res. 1848 54th St., Oakland

Meininger Amos S, embalmer E J Finney,
r 520 18th.

Meins Ernest F, cigars 4964 Tel av.

Meins Wm, mariner, r 816 15th.

Meisler Leon, b 551 23d.

Meisner W, hlpr S P Co, r 1306 Frank-
lin.

Meister Frank O, uphlstr 3748 Piedmont
av.

Meister Saml, r 1126 Filbert.

Mejia Encarnacion, r 1715 Oakland av.

Mejia Rose, emp Levi Strauss & Co.

Melander Henry L, lab, r Whittle av nr
Delmer.

Melbourne Frank J, r 559 Walsworth av.

Melching Ernest, grocer 4204 Tel av.

Melchonian Geo, carpet clng 808 Tel av,
r 15 Valley.

Melde Andr A, blksmith 1666 7th, r 1674
5th.

Melguindo Cyril, draftsman United Iron
Wks, r 1708 11th av.

THIS DIRECTORY IS ALWAYS
PRINTED BY THE JOB PRINTING DEPT.

OF THE **TRIBUNE**

LARGEST - FINEST PLANT IN OAKLAND
PRICES LOWEST WORK THE FINEST

LESTER'S CARPET HOUSE

Phones: Oakland 4184, Home A4184

Carpets -- Mattings -- Rugs -- Linoleums

Gold Medal Steam Carpet Cleaning and Renovating Works

856 CLAY STREET

ALAMEDA COUNTY STEAM CARPET CLEANING AND RENOVATING WORKS

AT 612 SECOND STREET PHONES: OAKLAND 2034, HOME A3334

ALAMEDA COUNTY AGENTS
G&J TIRES
 28 TELEGRAPH AVE.
 1319 BROADWAY



Maxwell A. A. \$ 675.00
 " I. 1050.00
 " Roadster 1725.00
 (Detachable Tonneau)
 " E. 1650.00
 F. O. B. Oakland, Cal.



Maxwell Automobile Agency
 A. C. HULL, Prop.
 192-194 Twelfth Street
 Telephones: Oakland 3628, Home A 1332

Melik Geo H, shoemkr 580 14th, r 778 19th.
 Melin John D, rms 577 1/2 16th.
 Melkisetian John, shoemkr 971 14th, r 778 19th.
 Mell Henry C, trav agt, r 672 Brockhurst.
 Mellana Carlo, grocer 4490 Grove.
 Mellander Ellen, student Mills College.
 Mellin, see also Mellon.
 Mellin Chas, deckhand S P Co, r Ala.
 Mellin Ethel M, clk, b 213 Ettie.
 Mellin Geo A, clk, b 213 Ettie.
 Mellin Mary (wid Arvid E), r 213 Ettie.
 Mellio Sami, bootbkl, r 481 Hobart.
 Mellis Abt E, eng, r 1013 3d av.
 Mellis David J, brkman S P Co, b 1174 10th.
 Mellis Jane (wid David), r 1174 10th.
 Mellis Wm J, tel opr, r 1174 10th.
 Mellish Fae V, stenogr United Iron Wks, b 512 1/2 24th.
 Mellmann Augusta, b 1376 Franklin.
 Mellmann Augusta (wid Henry), r 1376 Franklin.
 Mello, see also De Mello.
 Mello Alex, butcher Okld Meat & Pkg Co.
 Mello Angelo, ironwkr Judson Mnfng Co.
 Mello Antone, lab, r 6 Boehmer.
 Mello Antone, driver Motor Parcel Del Co, r 39 Boehmer.
 Mello Antone, bartndr 1159 E 14th, b 1158 E 12th.
 Mello Antone, chipper Phoenix Iron Wks, r San Leandro.
 Mello Antone, lab, r 1218 17th av.
 Mello Antone S, lab Paraffine Paint Co, r 1360 34th.
 Mello Casimer J, plumber, b 860 E 14th.
 Mello Edwin, barber John Mora.
 Mello Florence, b 39 Boehmer.
 Mello Frank, expman, r rear 860 E 14th.
 Mello Frank Jr, plumber, b 860 E 14th.
 Mello Jas H, saloon 1159 E 14th, r 1158 E 12th.
 Mello John, r 860 E 14th.
 Mello John, lab, r 1038 E 31st.
 Mello John, cabinet nkr, b 674 E Valdez.
 Mello John C, lab, b 1520 19th av.
 Mello Jos, lab, b 39 Boehmer.
 Mello Jos, lab, r 867 Cedar.
 Mello Jos, molder, r 118 Louise.
 Mello Jos, lab, r 517 Park av, E Okld.
 Mello Jos D E, lab S P Co, r 6 Boehmer.
 Mello Mamie, b 6 Boehmer.
 Mello Manuel, bkpr, b 674 E Valdez.
 Mello Manuel F, lab, r 39 Boehmer.
 Mello Mariano, barber 4426 E 14th.
 Mello Wm, expman, b 860 E 14th.
 Mellon, see also Mellin.
 Mellon Dan C, painter, r 220 Louise.
 Mellon John C, plumber, r 1505 8th.
 Mellon John H, foreman, r 639 62d.
 Mello Mrs Palmrya, r 1453 39th av.
 Mello Ernest P, brkman S P Co, b 1666 8th.
 Mello Margaret J (wid Nathaniel S), r 1666 8th.
 Melquond Cye, b 216 11th.
 Melquond Cye H, salsn, r 1710 14th av.
 Melquond Mrs R, tchr Durant school, r Bkly.
 Melrose Baptist Church, Bryant av cor Bond, Melrose.
 Melrose Central Creamery, C J Marshall mngr, 4606 E 14th.
 Melrose Central Hall, E 14th sw cor 48th av.
 Melrose Chas, mach, r 1053 54th.
 Melrose Chas K, sec Union Ice Co, r Menlo Park.

BYRON RUTLEY
 INCORPORATED
Merchant Tailors
 Washington St., near Fourteenth St.
 Phones: Oakland 4630, Home A 2330

Melrose Commission & Wholesale Produce Co, 4514 E 14th.
 Melrose Electric Construction Co, T A Marion mngr, 4718 E 14th.
 Melrose Heights School, 2115 Bryant.
MELROSE LUMBER & SUPPLY CO,
 C U Henderson Pres and Mngr, 1325 46th av, Phone Merritt 251.
 Melrose Mrs Mary, seams, r 1053 54th.
 Melrose Messenger, Weston P Truesdell editor, 4724 E 14th.
 Melrose M E Church, 47th av se cor Bond.
MELROSE PHARMACY,
 Paul A Dubois Propr 4636 E 14th, Phone Merritt 542.
 Melrose Postoffice 1286 47th av.
 Melrose Realty Co, 4612 E 14th.
 Melrose Sanitary Dist Office, 4624 E 14th
 Melrose School, e s 52d av bet E 14th and E 12th.
 Melrose Station S P Co, s s E 14th bet Cleveland and 47th.
 Melrose Theater, Frank H Fink and Max A Robles mngrs, 4415 E 14th.
 Melrose Wine Depot, 4315 E 14th.
 Melson Peter, emp Log Cabin Bakery, r 2143 Linden.
MELTON CHARLES S,
 Real Estate and Insurance 1286 47th av, r 1206 52d av.
 Melton E A, restaurant 1288 47th av, r 1106 52d av.
 Melville Douglas M, clk P O, b 970 E 27th.
 Melville Fred, musician, rms 408 9th.
 Melville Mary, clk, b 1213 Grove.
 Melvin Adelaide P, stenogr, b 625 38th.
 Melvin Augustine A, clk, b 625 38th.
 Melvin Chas S, sec Mountain View Cemetery, r 811 E 22d.
 Melvin Ella M, sec, b 266 E 14th.
 Melvin Geo W, contr, b 625 38th.
 Melvin Harry A, bkpr, b 1717 12th av.
 Melvin Henry A, Justice Supreme Court, S F, r 1365 6th av.
 Melvin Jas G, r 907 Madison.
 Melvin Marion A, condr, r 310 Bond.
 Melvin Royal student, b 510 Bond.
 Melvin Wm B, carp, r 1022 Peralta.
 Melzier Chas, elev, b 2217 Adeline.
 Men's Industrial Home and The Whosoever Will Rescue Mission, John C Westenberg supt, 366 9th.
 Menary Thos, lab Oak St Planing Mill, rms 86 11th.
 Menarelli Peter (Menarelli & Co), r 1131 53d av.
 Menarelli & Co (Peter Menarelli, Pellegrino Pellegrini), fish Free Mkt.
 Menday Geo, dyer 306 Tel av, r 19th ne cor Tel av.
 Mendel Isaac, clk H Schellhuans, b S F.
 Mendell John M, ins adjuster, r Lake Shore Apts.

C. M. WOOD
Century Electric and Fixture Co.
SUPPLIES - - WIRING - - REPAIRS - - FIXTURES
1375-1377 Broadway
 PHONES { SUNSET, OAKLAND 911 HOME A 2911 }
E. F. WEIHE

C. S. ENTLER, Coal, Wood, Hay, Grain and Poultry Supplies
 BOARDING STABLE, STALLS TO LET AND POULTRY FOR SALE
 312 FIFTY-FIFTH STREET Telephones: Piedmont 2522, Home H6719

SUNSET LUMBER COMPANY

Main Office and Yard
First and Oak Sts.
E. H. Nash, Mgr.

Branch Yard
E. 12th and 17th Ave.
Tel. Oakland 1820
Home A2141

612

1910 POLK-HUSTED CO.'S

Gas
Ranges
Pittsburg
Water
Heaters
Every-
thing for
Gas

Scott-
Thieben
Gas
Ap. Co.
1257 Broad-
way, at 16th
PHONE
OAK 560

OUR MOTTO
QUICK
AND
RELIABLE
SERVICE
Welsbach
and
Incandes-
cent
Supplies

Mendelson Abraham R, r 623 9th.
Mendelson Is, cigars 11th s s cor Washn.
r 1498 Market.
Mendelson Jesse, actor, b 159 11th.
Mendelson Jos, tailor 476 6th, r 663 same.
Mendelsen Manie, wrapper S N Wood &
Co, b 159 11th.
Mendelson Mrs Mary, b 159 11th.
Mendelson Minnie, clk, b 159 11th.
Mendenhall Asa V (Langan & Menden-
hall), r 1372 Harrison.
Mendenhall Albt, clk, rms 415 20th.
Mendenhall Ernest D, broker, r 252 Euclid
av.
Mendenhall Leland S, painter, rms 575
13th.
Mendenhall Wm M, b 454 Fairmount av.
Mendes David, salsn Braley, Grote Furn
Co, r 6509 Raymond.
Mendis Jos, cook S P Co, r 1563 3d.
Mendonca Anna (wid Frank J), r 2803
Peralta av, Ftrvl.
Mendonca Annie, emp, b 516 Kennedy.
Mendonca Antone, barber 833 Chester, r
730 Henry.
Mendonca Antone, lab, b 516 Kennedy.
Mendonca Emanuel C, tailor, b 2803 Per-
alta av, Ftrvl.
Mendonca Francis, lab, r 516 Kennedy.
Mendonca Frank G, driver, b 2803 Peralta
av, Ftrvl.
Mendonca Henry J, lab, r 508 Kennedy.
Mendonca John M, lab S P Co.
Mendonca Lizzie E, seams, b 2803 Peralta
av, Ftrvl.
Mendonca Mary, b 516 Kennedy.
Mendonsa Claude J, r n s E 14th nr Grant
av.
Mendos John, lab Sunset Lbr Co.
Mendosa Antone, barber, r 730 Henry.
Mendoza Frank, lab S P Co.
Mendoza G, lab Paraffine Paint Co, r 255
Harlan.
Mendoza John, lab Judson Mfg Co.
Mendoza Jos, gardener, r 2130 Magnolia.
Mendoza Jos, bartndr 872 Washn, r 610
Sycamore.
Mendoza Jos P, salsn, r 1260 E 15th.
Mendoza Louis, lab Hodge & Collins Lbr
Co.
Mendoza Manuel, lab S P Co, r 741 Lewis
Mendoza Wm, paintmkr, r 250 Haven.
Mendoza Wm E, mach, b 508 Kennedy.
Menefee Alvira (wid Orville D), r 964 61st
Menefee Wm J, painter S P Co, r 1371 8th
Menez Jos, lab, r 1664 5th.
Menge Henry Jr, pres Pacific Truss Co,
r 520 8th.
Menzel Chas A, appr S P Co, b 168 E 14th
Menzel Chas P, acct, r 168 E 14th.
Menzel Merle E, b 168 E 14th.
Menges Adam F, plumber, r 1205 14th.
Menges Anna (wid Jacob), r rear 821
Center.
Menges Edwin F, plumber, r 1369 7th.
Menges Henry, rms 775 8th.
Menichetti Ettore, lab S P Co, r 1424 3d.
Menicucci Peter, butcher Okld Meat &
Pkg Co, b Stock Yards Hotel.
Menken Augusta (wid Fred), r 308 6th.
Menken Fred, rms 1116 Bway.
Menser John, eng Judson Mfg Co.
Mense Chas, carp, r 516 Tel av.
Mennier Felix, r 809 36th av.
Menor Clarence E, painter S P Co, r 952
Kirkham.
Menor Louis J, lab Hogan Lbr Co, r 1363
Castro.
Mensel Mrs Lillian, r 561 17th.

Menser John T (J T Menser & Co), r 670
36th.

MENSER J T & CO,

(J T Menser), Stoves, Ranges, Plumbing
Etc, 259 12th, Phone Okld 3085. (See
Classified Stoves and Ranges.)
Mensik Jos, miner, b 808 36th av.
Mensing Herman R, r 6461 Hillegass av
Mensing Marquis E, bkpr, b 6461 Hillegass
av.
Mensonmeyer Albt, lab, r 914 62d.
Mensor Henry, r 1525A 16th av.
Mentlick Anth, waiter, rms 1211 Alice.
Mentlick Jos, waiter, rms 1211 Alice.
Mentz Chas H (The Sandelin Drug Co)
and druggist 541 8th, r S F.
Mentz Wm J, druggist C H Mentz, r 840
Athens av.
Menu Aug A, polisher Eilers Music Co, r
Ala.
Menu Miss E, seams Taft & Pennoyer, r
Ala.
Menu Emile, clk R A Leet & Co, r Ala.
Menzel John, lab, r 1632 Laurel, Elm-
hurst.
Mensio Julius, chef Hotel St Mark, rms
554 Bway.
Merallia Peter, lab, r 916 3d.

MERCANTILE ADJUST- MENT & COLLECTION CO THE (Inc),

E A Stanton Pres, 306-307 First Nat
Bank bldg, Phones Okld 791, Home
A2934.
Merced Candace H, r e s of Grand av 1
of Orange, Elmhurst.
Mercer David T, lab Fisher Lbr Co, r
840 21st.
Mercer Edw P, plasterer, r 721 Filbert.
Mercer Mrs Elizabeth, b 840 21st.
Mercer John H, blksmith H C Figge,
3138 Hyde.
Mercer Wm, r 425 37th.
Mercreau E J, clk G F Abbott 957 Bway
Merchant Benj T, b 624 Orchard av, Elm-
hurst.
Merchant Chas W, miner, b 624 Orchard
av, Elmhurst.
Merchant Ella F (wid Eben W), r 196
Webster.
Merchant Inez L, b 1963 Webster.
Merchant Leona M, b 1963 Webster.
Merchant Mary L (wid Chas H), r 624
Orchard av, Elmhurst.
Merchant Plumbers' Assn of Alameda
County, 418 11th.
Merchant Robt S, grocer 1525 34th.
Merchant Wm, lab, rms 275 9th.
MERCHANTS' EXCHANGE,
E A Young, Pres; J C Downey, Treas
Wilbur Walker, Sec, 419 12th.
**MERCHANTS' EXPRESS &
DRAYING CO,**
H L Hinman Mngr, Express and Dray-
ing 1013 Clay, Phones Okld 559, Home
A3559.
**MERCHANTS' PROTECTIVE
ASSOCIATION (INC),**
Arthur R Phillips, Pres; Gustave A
Rothamel, Sec; Chas H Hatch, Mngr
Mercantile Reports and Collections, 309
311 Bacon bldg.

POLK'S LUMBER DIRECTORY OF THE UNITED STATES
A COMPLETE EPITOME OF THE LUMBER
: : : TRADE AND KINDRED INTERESTS : : :

Cook-Morgan Storage & Moving Co.

SEPARATE LOCKED ROOMS

Office, 503 Fourteenth St.

PHONES 1 Oakland 3255
2 Home A-3555

OAKLAND CITY DIRECTORY 1910

613

Merchell Jos, lab Judson Mfng Co.
Mercier Canullo (Le Beuf & Mercier), r
679 5th.
Mercier Jules, r 408 20th.
Mercier Mrs Mary, r 1761 11th av.
Mereaux Lloyd, studt Polytechnic Bus
Col, b Bkly.
Meredith Ewan, music tchr 1155½ Washn.

MEREDITH GEORGE S.

Cashr Farmers' & Merchants' Savings
Bank, r 221 Athol av.
Meredith Harry, lineman O T Co, r 569
Jones

Merel Jos, fireman, r 1046 53d.
Merel Ramon A, barber 1008¼ 7th.
Merel Ramon F, barber, b 1008¼ 7th.
Merguire, see also Maguire and McGuire.

MERGUIRE FRANK A.

Sec California Door Co, r 675 31st.
Merguire John H, mangr, r 665 54th.
Merino Chas C, millhd, r 4499 San Pab av.
Merithew C F, towerman S P Co, rms
475 9th.

Merithew Mrs Elsie, rms 330 10th.
Merithew Mrs Esther M, furn rms 1114
Webster.

Merithew Theo H, r 1114 Webster.
Merithew Theo H Jr, clk, b 1114 Webster.
Merkel Henry W, mach, r 967 26th av.
Merkel Ida W (wid Geo W), r 2378 Pied-
mont av.

Merkle Edmund D, salsn, b 4218 Webster.
Merkle Harry, lab, b 4218 Webster.
Merkle Henry, student, b 3320 Forest,
Frtvl.

Merkle Raymond J, driver, r 4218 Web-
ster.

Merkle Wm, baker, r 3320 Forest, Frtvl.
Merkley Geo, horse trainer, r 149 Hollis.

Merle Antonio, lab, r 1466A 3d.
Merle Peter A, real est 466 10th, r Pa-
checo, Cal.

Merlinjones Clarence, bkpr, b 615 E 18th.
Merlinjones Mrs Hannah H, r 615 E 18th.
Merlinjones Rev Ivan N, r 615 E 18th.

Merlino Giuseppe, fruits Free Market, r
S F.

Merlo Pio, bkpr, r 465 E 19th.
Mero Chas A, clk, r 449 Park, E Okld.

Meros Geo, conf Piedmont Park, r 311
Vernal av.

Meroux Henry J R, lab, r 831 34th.
Meroux Rene H, student, b 831 34th.

Merrill Frank P, pres Alaufeseyite Pro-
ducts Co, r 704 Tel av.

Merrillo Antone, lab, r 715 6th.
Merrillo Vincent, lab, r 717 6th.

Merriam Annette (wid Wm P), r 2081
Webster.

Merriam Bessie D, b 1418 Franklin.
Merriam Emma, b 2681 Webster.

Merriam Mrs Emma, milliner 508 13th,
r 952 28th.

Merriam Harry G, b 1415 Franklin.
Merriam Jas E, clk Sunst Gro Co, r 1418
Franklin.

Merrick Baking Co (R W Merrick) 1901
Bway.

Merrick Chas G, tailor, r 537 30th.
Merrick Jas, baker, r 548 Sycamore.

Merrick John, clk A Schlueter & Co, b
548 Sycamore.

Merrick Jos C, cutter L Scheeline, r 537
30th.

Merrick J H, car onr O T Co, r Ala.
Merrick Raymond W, student, b 1033 Tel
av.

Darrow-Hughes Co.

LARGE AND SMALL TRACTS OF

CALIFORNIA LANDS
FRUIT RANCHES, ETC.

1056 Broadway Phone Oakland 583

Merrick Richd W (Merrick Baking Co),
restaurant 1233 Bway, r 1033 Tel av.

Merrick Thos P, policeman, r 1729 Mar-
ket.

Merrick Wm, driver Goldberg, Bowen &
Co, b 548 Sycamore.

Merrifield Frank G, clk J T Patrick, b
852 55th

Merrill Ada F (wid Frank H), housekpr
557 Hollis.

Merrill Arthur, roofer, r 1507 9th.
Merrill Arthur W (Merrill Inst), r 671
36th.

Merrill Burr R, studt Polytechnic Bus Col,
b 671 36th.

Merrill Chas A, framemkr Burnham-
Standeford Co, r 764 E 14th.

Merrill Eugene C, ydman S P Co, r 1007
Campbell.

Merrill E C, foreman S P Co, r 958 Cen-
ter.

Merrill E C, fireman S P Co, r 2931 Grove.
Merrill Elizabeth (wid Thos), b 1355 Mad-
ison.

Merrill Florence E (Reifel & Merrill), r
1364 Alice.

Merrill Frank A, carp S P Co, r 1074 E
21st.

Merrill Frank F, r 704 Tel av.

Merrill Geo B, lawyer 613 Okld Bank of
Savings bldg, r 726 10th.

Merrill Geo D, elec, r 1175 Foothill boul.
Merrill Harry A, bkpr Okld Bank of Sav-
ings, r Bkly.

Merrill Herbert D, clk, b 1439 5th av.

MERRILL INSTITUTE,
(A W Merrill) Electro-Therapeutist,
Hours 9 A M to 5 P M, L L Riggin Con-
sulting Surgeon, Hours 11-12 A M, 671
36th, Phone Pied 65.

Merrill Isaac N, clk, r 1444 Chestnut.
Merrill John F, r 3400 Putnam.

Merrill Josephine (wid Jerome C), r n s
Francis 2 w of Huntington, Leona Hts.

Merrill Laura (wid Lee), r 1717 Goss.
Merrill Lovell, b 1364 Alice.

Merrill Martha (wid Wm B), r 1443 Lin-
den.

Merrill Nellie A, r 1443 Linden.
Merrill Otis E, clk, r 3122 Belmont.

Merrill Paul J, salsn, r 554 33d.
Merrill Robt M (Bright Merrill Co), r 420
Edwards.

Merrill Selah, b 1437 Fruitvale av.
Merrill Stewart, janitor P O, r 1439 5th av

Merrill Virginia, swams, b 506 E 16th.
Merrill Wm F, millhd, r 506 E 16th.

Merrill Wm F, lather, r 571 13th.
Merriman Alvin F (A F Merriman & Son),
r 305 Hillside av.

Merriman A F & Son (Al F Merriman),
dentists 55 Blake blk.
Merriman Byron, lab, b 2116 Adeline.
Merriman Lucinda (wid A T), r 1395
Hillside av.
Merriman Mira C, tchr, r 624 Eldorado av.

"Wonderful"

Eucalyp-

tus

Sweeping

Compound

No More

Dust

No More

Fleas

No More

Moths

No More

Disease

Germ

Cleans and

Brightens

Carpets

For Sale By

All Grocers

Office and Works

1308

Grove St.

POLK'S LUMBER DIRECTORY OF THE UNITED STATES

A COMPLETE EPITOME OF THE LUMBER
: : : TRADE AND KINDRED INTERESTS : : :



FRUITVALE HARDWARE CO.

CHI-NAMEL SARGENT'S LOCKS

JEWEL MIXED PAINTS CLEAN CUT CUTLERY SPALDING SPORTING GOODS

Telephone Merritt 880 3324 EAST FOURTEENTH ST.

614

1910 POLK-HUSTED CO.'S

See . . .

GEO. H. VOSE

For . . .

Real Estate Insurance and Notary

620 First National Bank Building

OAKLAND

Phone Oakland 440

Merrin Edw W, fuel 3024 38th av, r 4107 Allendale av.
 Merritt Albt H, pres and mngr Coast Mnf & Supply Co, r Damon av s of E 14th.
 Merritt Mrs Almira B, r 698 Sycamore.
 Merritt Carl, messr Jas Maclise, b 495 26th.
 Merritt Chas S, r 611 61st.
 Merritt Chas Z, r 1913 Tel av.
 Merritt C Howard, dentist 308 Union Savings Bank bldg, r 1439 Franklin.
 Merritt Edw L, musician, r 693 Poirier.
 Merritt Ernest, hostler W B McCarley, rms 952 1/2 5th.
 Merritt Eugene J, salsn, r 651 63d.
 Merritt Frank V, musician, b 693 Poirier.
 Merritt Fred, lab, b rear 318 3d.
 Merritt Geo N, carp, r 495 26th.
 Merritt Hospital, w s Webster bet 34th and Hawthorne.

MERRITT HOTEL

(M E Williamson, Ethel Williamson-Reavis), 12th nw cor Franklin, Phone Okld 3550.
 Merritt Jas, driver Natl Ice & Cold Storage Co, b 460 2d.
 Merritt Jas B, r 1209 Jackson.
 Merritt Jas P, rms 412 17th.
 Merritt Jay D, salsn, r 946 Myrtle.
 Merritt John, lab, r rear 318 3d.
 Merritt Marcus D, r 1033 Linden.
 Merritt Percy L, bkpr, b 693 Poirier.
 Merritt Ralph P, clk, b 1913 Tel av.
 Merritt Stanley F, student, b 1033 Linden.
 Merrittweather Moses, porter, r 222 E 15th.
 Merrittweather Susan, b 222 E 15th.
 Merry Guy, elec, r 810 Jackson.
 Mersch John E, rms 715 Washn.
 Mersereau Addison, r 1190 Powell.
 Mersereau Chas B, r 255 Fairmount av.
 Mersereau Fred, photogr 1068 Bway.
 Mersfelder Chas, clk, r 641 61st.
 Mershal Erral (Mershal & Gardner), r 712 5th.
 Mershal & Gardner (Erral Mershal, Wm Gardner), furn 1051 17th.
 Mervy Alphonse J, pres Mervy-Elwell Co, r Bkly.
 Mervy Consuelo T (wid Alphonse J), r 1350 Castro.

MERVY-ELWELL CO,

A J Mervy, Pres; F D Elwell, Vice-Pres; General Contractors fl 11th av, Phone Merritt 611.
 Mervy Lito A, news dir 1st and Bway, r 1821 Linden.
 Merwin Caroline S, phys, b 1917 13th av.
 Merwin Chas E, truant officer, r 1917 13th av.
 Merwin C Wallace, ins agt West Coast Life Ins Co, r 316 Chicago av, E Okld.
 Merwin C E, prin Central Evening School, r 1917 13th av.
 Merwin Mary J (wid Elias C), b 1370 12th av.
 Merz Agnes, clk Woman's Exchange, b 3211 19th.
 Merz Edw, housesmith Judson Mnfz Co, b 2112 Elmwood av.
 Merz John, r 3113 Elmwood av.
 Mesa Frank, b 1985 95th.
 Meserve John S, carp, b 3654 Florida, Frtvl.
 Meservey F G, r 809 Jefferson.
 Mesmer, see also Mesmer.
 Mesmer Alphonse J (Mesmer-Smith Co), b Hotel Metropole.

Mesmer Jennie E (wid Louis), b 569 31st.
 Mesmer Lily, seams Manheim & Mazon, r 612 15th.

MESMER-SMITH CO

(A J Mesmer, B A Smith), Clothing, Furnishings and Shoes 1118-1126 Washington.
 Mesnickoff Christopher, patternmkr Judson Mnfz Co, r 5874 8th.
 Mesple Sylvester, bartndr, r 700 Sycamore.
 Mesplou Clara (wid Jos), r 1061 Clay.
 Mesplou Victor J, musician, rms 1061 Clay.
 Mesquita Antone P, plasterer, b w s Wall J n of 2d, Elmhurst.
 Mess F H, cond O T Co.
 Messer Elise H, stenogr Worden-Meeker Co Inc, r 4234 Montgomery.
 Messersmidt Conrad, window trimmer A Schlueter & Co Inc, r Bkly.

MESSIAH'S ADVOCATE

(Weekly), W R Young Editor, 712 7th.
 Messich A G, emp S P Co, ft Wood.
 Messick Chas V, miner, b 912 Filbert.
 Messick Saml, lab, r 3428 Salisbury.
 Messina John B, clk, r 841 Athens av.
 Messina Louis, r 1060 7th.
 Messinger Belle, tchr Prescott School, b 471 48th.
 Messinger E, car opr O T Co, r 471 48th.
 Messinger Palmton W, eng, r 3408 School.
 Messmer, see also Mesmer.
 Messmer Kilian, clk J P Branley, rms 2098 13th av.
 Messmore Herbert, carp, b 592 Sycamore.
 Metcalf Chesley L, clk, r 844 55th.

METCALF GEORGE D,

Attorney at Law 232-233 First National Bank Bldg, Vice-Pres First Trust and Savings Bank, r Bkly.
 Metcalf Harry L, tmstr Eureka Mill & Lbr Co, r 2408 43d av.
 Metcalf John F, cond O T Co, rms 1401 7th av.
 Metcalf John W, music tchr 59 Macdonough bldg, r 212 Bonita av.
 Metcalf John W, photogr, r 212 59th.
 Metcalf Lyle S, moved to Portland, Ore.
 Metcalf Mrs Mary E, b 212 Bonita av.
 Metcalf Olive B (wid Aeneas), phys 616 8th.
 Metcalf Orlando F, carp, r Orchard av ne cor Peach, Elmhurst.
 Metcalf Mrs Rhoda, r 57th av se cor Orion.
 Metcalf Solon, carp, rms 614 17th.

METCALF VICTOR H,

Attorney at Law 708 Union Savings Bank Bldg, Phone Okld 7934, r Perkins cor Adams.
 Metcalf Victor H J, clk, b Perkins cor Adams.
 Metcalf Wm G, salsn, r 764 54th.
 Metcalf Wm H, sec, r 7 Pacific av.
 Metcalf A, emp Excelsior Lndry.
 Metcraft J C, emp S P Co, r Ala.
 Metzge Alvina W, milliner Newman Cohn, b 3617 Ohio, Frtvl.
 Metzge Fredk W, contr 3617 Ohio, Frtvl.
 Metheny E, brkman S P Co, r Bkly.
 Methodist, Episcopal Chinese Mission, 311 1/2 8th.
 Metropole Dyeing & Cleaning Wks, Frank E Snow mngr, 1014 28th.
 Metropole Hotel, see Hotel Metropole.

Goodyear Automobile Tires

MOTOR CAR SUPPLIES

AUTOMOBILE REPAIRING

W. L. Loos & Co., 12th and Jackson

Phones, Oak. 5507 Home A-4507

**PACIFIC MANUFACTURING COMPANY
SASH, DOORS, MILLWORK**

**OFFICE, 478 TENTH ST., OAKLAND, CAL. BERKELEY OFFICE, 2121 SHATTUCK AVE.
PHONE OAKLAND 7898 HOME PHONE A 3898
PHONE BERKELEY 1404**

Metropolitan Furniture Co. J W Umphred, pres and treas; W A Noffsinger, vice-pres; A L Umphred, sec; 514 12th.

METROPOLITAN LIFE INSURANCE CO.
Albert S Theberge Supt. 296 Bacon Bldg.

Mette Chas A, r 150 8th.
Metc Bertha (wid Geo H), b 314 Jayne av.
Metc Chas W, carp, r Walter av nw cor Blanche, Elmhurst.
Metc Chas W Jr, carp, b Walter av nw cor Blanche, Elmhurst.
Metc Dora, clk, b 270 9th.
Metc Hyman, painter, r 270 9th.
Metc Paul, appr Okld Journal, b Bkly.
Metczer Fred, baker, rms 803 Clay.
Metczer Geo V, r 1110 12th.
Metczer Henry, waiter 902 Washn.

METZGER HENRY W.
Harness and Saddlery 363 11th. Phone Okld 6881, r 1014 Chester.
Metzger Minnie, seams, b 1110 12th.
Metzger Wm C, lawyer, b 1110 12th.
Metzker Chas M, clk Taft & Pennoyer, b 827 Cambridge.
Metzler Emil J, Indry wkr, b 1505 Market.
Metzner Robt, cook 379 E 12th.
Metzter Henry, salsn, b 1213 Grove.
Meunier Fernand, r 1579 23d av.

MEUNIER PAUL M.
Show Cards 276 Bacon Bldg, r 808 20th.
Meurer Edw F, meatctr Robt Vincent, b Leona av nr 35th av.
Meurer John, salsn, rms 912 nw cor Oak.
Meurer Oscar, foreman Stauffer Chem Co, r 35th av, Leona Hts.

Meurer Oscar F, foreman Leona Chem Co, r Leona av nr 35th av.
Meurer Wm, saloon 1551 Bway.
Meuser Geo S, carp, r 3050 E 23d.
Meves Bernhard (Bernhard Meves & Son), r 664 28th.
Meves Bernhard A (Bernhard Meves & Son), b 652 29th.
Meves Bernhard & Son (Bernhard and Bernhard A), jewelers 317 San Pab av.
Meves Theo, painter, r 1723 Linden.
Mevis Antone, emp Coast Mfg & Supply Co.

Meysen Wm, watchmkr Barney Jacobs, r 826 35th.
Meyer, sec also Maier, Mayer and Myer.
Meyer Albt C, clk R M S, rms 1207 Castro.
Meyer Albin E, r Central av ne cor Vesta, Melrose.
Meyer Mrs Alma, dressmkr 705 Adeline.
Meyer Mrs Amelia, 2d hd goods 495 7th, b rear 847 Grove.
Meyer Amelia (wid Aug), r 1070 34th.
Meyer Andr E, clk, b 804 1/2 Castro.
Meyer Anna, clk Owl Drug Co, r 1155 Castro.

Meyer Annie (wid Gust), r 916 5th.
Meyer Anth, printer Cal Fruit Cannery Assn, r S F.
Meyer Archie P, carp, r 782 8th.
Meyer Aug, carp, r 770 6th.
Meyer Aug, painter, r 702 33d.
Meyer Bertha, b 1080 41st.
Meyer Catherine (wid Alex), r 944 Wood.
Meyer Cecilia, b 763 8th.
Meyer Chas G, tmstr, r 658 41st.
Meyer Chas K, carp, r 219 Ridgeway av.
Meyer Christian (C & E Meyer), r Hayward.

LAYMANCE
REAL ESTATE COMPANY
REAL ESTATE AGENTS AND AUCTIONEERS
1214-1216 BROADWAY, OAKLAND
Phones, Oak. 328 Home A 3323

Meyer Clara E, clk, b 804 1/2 Castro.
Meyer C (C & H Meyer), E 14th nw cor Mountain View, Elmhurst.
Meyer C & E (Christine and Emma), milliners 481 E 14th.

MEYER C & H.
(C and Henry), Grocers, Liquors, Flour and Feed, E 14th nw cor Mountain View av, Elmhurst.

Meyer Diedrich, pionamkr, r 705 Adeline.
Meyer Edw, emp Muller Bros, r 804 1/2 Castro.
Meyer Edw E, show card writer, b 2820 Fruitvale av.
Meyer Egill E, elec, r 582 E 21st.
Meyer Elizabeth, bkpr W W Tucker Co, b 1155 Castro.

Meyer Elsie M, stenogr Chinn-Beretta Optical Co, b 1424 Franklin.
Meyer Emil E, clk J C Meyer, b 2820 Fruitvale av.
Meyer Emma, student, b 123 Lynde.
Meyer Emma, clk, b 111 Lynde.
Meyer Emma (C & E Meyer), r Hayward.

Meyer Eugene E, carrier P O, b 944 Wood
Meyer Eugene E, rectifier The Winedale Co, r 549 31st.
Meyer Ferd H, dtfsmn, r 1125 6th av.
Meyer Frank, lab, r 5011 Congress av.
Meyer Franklin A, clk, b 2820 Fruitvale av.
Meyer Fred, molder, b 804 1/2 Castro.
Meyer Fred, kilnman Western Carbonic Acid Gas Co, r 1194 Powell.

Meyer Fred A, expman r e s Henry 7 n of Spencer.
Meyer Fred G, lab, r 1109 Frederick.

MEYER FRED W.
Dentist 407-408 Central Bank bldg
Hours 9-12 and 1-5 P M. Phone Okld 1873, b 48 Emerson, Phone Merritt 1182
Meyer Fredk, musician, r 1255 West.
Meyer Fredk A L, tmstr, r 2070 Market.
Meyer Frieda D, clk Okld G L & H Co, r 1016 45th.

Meyer F, waiter 515 13th.
Meyer Geo, lab Judson Mfg Co.
Meyer Geo, plumber, rms 1512 8th.
Meyer Geo A, bkmn S P Co, r 1034 Fer-
alta.
Meyer Gerald, cond O T Co, rms Emil Richter, Elmhurst.
Meyer Gertrude, clk H C Capwell Co, b 1010 14th.

Meyer Godfrey, propr Central Hotel 61f 12th.
Meyer Gus C, clk, r 1308 Brush.
Meyer Gustave W, mining 906 Bway, r 32 Bowie.
Meyer Mrs G C, clk Abrahamson Bros, r 1308 Brush.

Meyer Harry, solr, r 1080 41st.
Meyer Henry, lab S P Co.
Meyer Henry, r 763 8th.
Meyer Henry, r 1706 1/2 14th.
Mey-r Henry, driver, b 1706 1/2 14th.

S. & F. R. GRAY DAYTON TONEY DAYTON

COMPUTING SCALES

SALES AGENTS

PHONES: OAKLAND 2541, HOME A1433 369 12th St., Opp. Hotel St. Mark

616

1910 POLK-HUSTED CO.'S

STANDARD GAS ENGINE CO.

MARINE, STATIONARY, PUMPING
and HOISTING ENGINES Etc.

Dennison and King Sts. East Oakland

At 23d Ave. Station Phone Merritt 140

Meyer Henry (C & H Meyer), r s s 2d av
1 e of Orchard av. Elmhurst.
Meyer Henry F, r 111 Lynde.
Meyer Henry J, cashr Del Monte Milling
Co, r Ala.
Meyer Henry J, painter, b 1706½ 14th.
Meyer Herman E, r 2729½ Persimmon.
Meyer Isadore G, clk Cal Loan Office, r
916½ 5th.
Meyer John, lab, rms 8th av and E 24th.
Meyer John, carver Burnham-Standeford
Co, r 1724 Filbert.
Meyer John, cabinetmkr Western Elec
Co, r S F.
Meyer John Jr, clk Hogan Lbr Co, r 830
35th.
Meyer John J, driver Hose Co 2, r 1768
19th av.
Meyer John U, East Okld Creamery, r
1220 9th av.
Meyer Julia L, stenogr H W Pulcifer,
rms Hotel Arcade.
Meyer Julius C, notions 3311 E 14th, r
2820 Fruitvale av.
Meyer Laura, wrapper Kahn Bros, b
165¼ 7th.
Meyer Leroy, lineman Okld G L H Co, r
837 Mead av.
Meyer Louis, tmstr Meysel & Meysel, r
31st nr Market.
Meyer Lucia (wid Herman), r 705 Adeline
Meyer Martha, r 833 Clay.
Meyer Mary (wid Oscar), r 774 18th.
Meyer Nels, lab P M Holst & Co, r 5003
E 14th.
Meyer Peter, r 6210 Doyle.
Meyer Phoebe, b 763 8th.
Meyer Robt R, b 3057 Blossom.
Meyer Saml, mngr Monte Santa Wine Co,
r 158 10th.
Meyer Sarah (wid Peter), r 804½ Castro.
Meyer Wm, b 1706 14th.
Meyer Wm, b 1080 41st.
Meyer Wm L, cementwkr, r 1706 14th.
Meyerovitz Rev Benj, rabbi Beth Jacob
Synagogue, r 1051 10th.
Meyerovitz Jacob, student, b 1054 10th.
Meyers, see also Myers.
Meyers Albt, clk, rms 915¼ San Pab av.
Meyers Albt J F, mngr F M Jones, r 393
22d.
Meyers Aug, lab Okld Meat & Pkg Co.
Meyers Benj, lab S P Co.
Meyers Benj F, plumber, r 4005 Quigley.
Meyers Cecl R, stenogr, b 130 Lester av.
Meyers Chas, lab, rms 1415 9th.
Meyers Chas A, tailor, b 3383 Webster.
Meyers Chas M, foreman Judson Mfg
Co, r 1925 Chestnut.
Meyers Chas M, lab S P Co, r 1415 9th.
Meyers Clarence, clk A Friedman & Co,
b 1010 14th.
Meyers C G, dept foreman John Breuner
Co, rms 863 37th.
Meyers Edw E, carrier P O, r 944 Wood.
Meyers Edwin M, clk S F Chronicle, r
Ala.

Meyers E P, prtnr Okld Enquirer, r
Pampas and 43d avs.
Meyers Fredk E, car opr O T Co, rms
Emil Richter, Elmhurst.
Meyers Mrs Flora, r 906 E 20th.
Meyers Frank, cond, rms 1315½ 4th av.
Meyers Frank W, r 726 11th.
Meyers Geo, waiter, rms 864 San Pab av.
Meyers Harry, lab, rms 753 4th.
Meyers Mrs Helen, b 1211 Allice.
Meyers Henry A, r 3800 Mangel.
Meyers Henry L, carp, r 1100 14th.
Meyers Jas, seaman, b 1066 60th.
Meyers Jos, real est, r 1290 Allice.
Meyers J Herman, r 701 Adeline.
Meyers J K, towerman S P Co.
Meyers J L, rms 591 San Pab av.
Meyers L E, Indrywkr Antiseptic Lndry
Co.
Meyers Marie, r w s Mary 9 s of E 14th.
Meyers Mrs Mary, r 422 38th.
Meyers Mary E (wid Peter), r 1333 52d av
Meyers Miriam, stenogr Keystone Land
Co, b 863 37th.
Meyers Oscar W, carp, r 3808 West.
Meyers Rudolph F, car opr O T Co, r e s
Merchant 2 n of 2d, Elmhurst.
Meyers R M, car opr O T Co, r 78 E 14th.
Meyers Mrs Sarah, r 1010 14th.
Meyers Sarah J (wid Wm), b 523 25th.
Meyers Wilbur G, cond O T Co, r 487
49th.
Meyers W J, car opr O T Co, r 276 E 18th
Meyers W H, agt Utah Fuel Co.
Meyerstein Chas (Barnett & Meyerstein),
r 393 Adams.
Meyerstein Fannie (wid Henry), b 393
Adams.
Meyerstein Hattie, clk Hale Bros, b 393
Adams.
Meyerstein Ida, student Polytechnic Bus
Col, b Bkly.
Meyssel Edw O (Meyssel & Meyssel), r 2048
Grove.
Meyssel Gertrude, designer H Marymont, r
Ala.
Meyssel Oscar S (Meyssel & Meyssel), r Ala.
MEYSEL & MEYSEL,
(Oscar S and Edw O), proprs Oakland
Auction Co, 359 13th.
Meynsburg Gust A, r 2994 Fruitvale av.
Meziano Victor, lab, r 177 College av.
Mezzacappa Antonio (Rommel & Mezza-
cappa), r 810 Brush.
Mezzacappa Mary (wid Michl), b 810
Brush.
Mihon Wm J (Boston Dental Co), r Ala.
Miers Annabel K, designer G G Harvey,
b 1742 14th av.
Michael, see also Meichels, Michael, Mi-
chel and Michels.
Michael Abram, clk Robt Miller, rms St
Paul Hotel.
Michaels Ernest W, bkpr, r 829 36th.
Michaels Mrs Charlotte, r 963 14th.
Michaels Jos, clk, rms 865 Castro.
Michaelsen Mrs Blanche W, musician, b
1009 10th av.
Michaelsen Emil, lab S P Co.
Michaelsen Louis, clk, b 1009 10th av.
Michaelson Petr, lab, rms 1910 47th av.
Micheal, see also Michaels, Meichel and
Michel.
Micheal Jos, shooting gallery 457 4th.
Micheal Thompson, mach, r Franklin nw
cor 5th av, Elmhurst.
Micheal, see also Michael, Micheal and
Meichels.

I'M A PLUMBER—DO YOU NEED ME?
 ONE JOB WILL CONVINCCE YOU THAT I KNOW MY BUSINESS.
 MY CHARGES ARE FAIR.
A. T. SMITH
183 TWELFTH STREET
PHONES: OAK, 3327 HOME A 2918

POLK'S LUMBER DIRECTORY OF THE UNITED STATES
A COMPLETE EPITOME OF THE LUMBER
::: TRADE AND KINDRED INTERESTS :::

OAKLAND ELECTRICAL CO.

INCORPORATED

SUPPLIES
REPAIRS
MOTORS RENTED and REPAIRED

405 Twelfth St.

EVERYTHING ELECTRICAL
Sunset, Oakland 341
Home, A 4341
Phones: . . .

OAKLAND CITY DIRECTORY 1910

617

Michel Adolph, lawyer 1 Bacon bldg, r 1092 66th.
Michel Arthur, plumber, r 1009 63d.
Michel Aug, r 1516 8th.
Michel Bernhard, r 3512 Bosten av.
Michel Blanch M, appr Newman Cohn, b 1759 12th av.
Michel Caspar, bakery 3527 Champion, r Fitchburg.
Michel Christopher, rms 121 8th.
Michel Chris, mach, b 3512 Poston av.
Michel Ella, clk C Michel, b 3512 Boston av.
Michel Mrs Emma F, r 1759 12th av.
Michel Freda (wid Hugo), r 1692 66th.
Michel Mrs Isabelle, r 1346 26th av.
Michel Werner, hlpr Consumers' Yeast & Vingar Wks, r 1372 5th
Michels, see also Meichels, Michaels and Michels.
Michels Abt, men's furnishings 1142 E 14th, r 318 E 14th.
Michels Anton, brewer, r 1267 22d av.
Michels Clemens A, clk, b 1267 23d av.
Michels David, wines 1102 Fruitvale av, r 3316 Lloyd av.
Michels Henry, clk F C Havens, b 1267 22d av.
Michels Hermann H, clk, b 1267 22d av.
Michels Leonard, clk David Michels, b 3316 Lloyd av.
Michels Philip, mach S P Co, r 1220 E 20th.
Michelsen, see also Michaelsen, Mikkelsen.
Michelsen Chas, mach Continental Mach Wks, r 10 Olive av.
Michelson Geo, tailor, r 1136 E 22d.
Michelson Erine, nurse King's Daughters Home.
Michelson Irving C, clk, b 1139 Chestnut.
Michener Anna D, Christian Science practitioner, r 1114 7th av.
Michener Chas A, Christian Scientist 1114 7th av.
Michener David V, salsn, b 1114 7th av.
Michener Mabel H, copyist, b 1114 7th av.
Michetti Felice, washer W E Smith, b 5113 Bway.
Micheli Louis E, bridgebldr, r 704 Market
Michler Sarah H (wid Nathaniel), r 1361 Madison.
Mickel Rositer, student, b 1155 Madison.
Mikkelsen Jas, shoemkr Ole Nielsen, r 1336 High, Ebnhurst.
Mickle Dmingo, tmstr, r 963 5th.
Middlehan Henrietta (wid Robt), r 524 25th.
Middlehan Lucile, clk, b 524 25th.
Middlestorb Gesina, b 644 Merrimac.
Middleton Arch, carp, b 960 41st.
Middleton Daisy M, chf opr, b 2215 Bway.
Middleton Grace V, drv goods 1111 13th av.
Middleton Harry H, plumber, b 2215 Bway
Middleton Jas R, bollermkr, r 2746 Chapman.
Middleton John F, bkpr, rms 804 Webster.
Middleton John H, r 2215 Bway.
Middleton Leroy J, carp, r 5015 E 12th.
Middleton Octavia (wid Wm), r 1953 Filbert.
Middleton Walter R, carp, b 826 Jefferson
Middleton Wm A, r 456 Walsworth av.
Middleton W Gordon, lnotype mach, r 915 61st.
Midgley Eliza J, died Dec 25 09 age 76.
Midlam Edw W, tel opr, r 1053 Willow.
Midsen Edna, emp New Method Lndry, r Bkly.

PRESSED BRICK
Carnegie Brick and Pottery Company
Ajams Wharf, Foot Madison Street
Phones: Oakland 79, Home A 1973

Midson Richd, driver Okld Parcel Del Co, r Ala.
Mielicki Bolaris, baker, r w s 43d av 2 s Bayo.
Mielicki Paul, lab, b w s 43d av 2 s Bayo.
Mielke John C, emp Home Tel Co, r 243 Bay pl.
Mielke John C, clk, rms 243 Bay pl.
Mienie Ruby, studt Polytechnic Bus Col, b Bkly.
Miens Elsie, cashr C J Heeseman (Inc), b 816 15th.
Miens Lucy, cashr C J Heeseman (Inc), b 816 15th.
Miers, see Meyers and Myers.
Mierson Jas, b Hotel St Mark.
Mietzker Otto A, elec Okld G L & H Co, r 864 Melton, Ter.
Mifflin Saml T, clk Mesmer, Smith Co, rms 758 18th.
Migeot Christian, waiter, r 1585 39th av.
Migeot Louis, clk, r 1510 38th av.
Miguel Fella (wid Richd H), r 912 5th av.
Mignola Angelina, bkpr Mignola Bros, b 962 Webster.
Mignola Bros (Peter and Dominic), cutlery 964 Webster.
Mignola Dominic (Mignola Bros), r 834 Madison.
Mignola Peter (Mignola Bros), r 962 Webster.
Miguel Antone, mach, r 57th av 2 n of E 14th.
Miguel Manuel P, barber 1322 Fruitvale av, r 1318 same.
Miguet Jos, plkr, b 1219 36th av.
Mihan Wm J, sec and treas Dean & Humphrey Co, r 772 14th.
Mijovich J, car clnr Pullman Co.
Mikado & Co (J O Maruyania) Japanese goods 315 San Pab av.
Mikel Mrs Mary A, boarding house 1155 Madison.
Mikkelsen, see also Michaelson and Michelsen.
Mikkelsen Theo M, clk, b 870 Bway.
Miklejohn Wm, clk, r 3313 E 14th.
Mikulich Aug (Mikulich & Kiselich), r Ala.
Mikulich & Kiselich (Aug Mikulich, Aug Kiselich), restaurant 805 Clay.
Milam Louis W, carp, r 669C 31st.
Milan Jas, emp S P Co, r 1516 7th.
Milan & Dan (Milan Hukaviza), restaur- ant 455 9th.
Milani Albert, cement wkr, r 767 47th.
Milani Giovanni, carp, b 927 45th.
Milano Dominic, lab S P Co.
Milano Geo, lab, r 715 4th.
Milano Miel, lab, b 715 4th.
Milas Peter, waiter 463 7th.
Milazzo Antonio, shoemkr 1136 Kirkham, r 1220 same.
Milazzo Dominick, lab, b 1220 Kirkham.
Milbraut Caroline (wid Jas), r 3049 Blossom.
Milbrath Herman, expman, r 1002 63d.
Milcovich Kate (wid Peter), r 1454 Castro.

48 BACON BUILDING

PHONES: OAKLAND 3679, HOME A 4315

OAKLAND, CALIFORNIA

CONCRETE STRUCTURES . . . STREET WORK . . . SEWERS . . . EXCAVATIONS . . . ETC.

SCOTT & FARLEY GENERAL CONTRACTORS

C. G. JOHNSON, Manager

JOHNSON PRINTING CO. JOB PRINTING AT RIGHT PRICES

1014 BROADWAY, Rooms 5 & 6, Security Bank Bldg

OAKLAND, CAL.

Leonard & Williamson - Real Estate

INSURANCE, LOANS AND SECURITY BONDS
 PROPERTIES HANDLED FOR LOCAL AND NON-RESIDENT OWNERS

Phone Merritt 767

3412 East Fourteenth Street, Oakland, Cal.

618

1910 POLK-HUSTED CO.'S

Electric
 Supplies
 Fixtures
 Wiring
 Motors
 Repairs

STAR ELECTRIC & ENGINEERING CO.
 171 TWELFTH ST.
 PHONE OAK 2916

Office with BROCK CO., 2121 Shattuck Avenue
 Phone Berkeley 1404
**BUILDERS' EXCHANGE, 550 Eighteenth St., near San
 Pablo Ave. Phones: Oakland 366, Home A3466**
F. E. NELSON
 General Contractor - Concrete Work of
 Every Description
 No Job Too Small, No Contract Too Large
 Residence Phone Berkeley 5616

Milcovich Nicholas plumber, b 1454 Cas-
 tro.
 Mildner Edw J, upholstr S P Co.
 Milero Frank, lab, r 866 E 12th.
 Miles Alvin W, tmstr Bay City Flouring
 Mills, b 532 Merrimac.
 Miles Arch E, driver, b 902 Oak.
 Miles A, clk, rms 322 San Pab av.
 Miles Chas, probation officer Salvation
 Army, r 218 E 12th.
 Miles Chas S, mngr, r 3004 Fruitvale av.
 Miles Daisy, bkpr Sohst Carriage Co, b
 1097 E 25th.
 Miles Eliza J (wid Henry P), r 902 Oak.
 Miles Frank A, dep City Assessor, r 2226
 Market.
 Miles Frederica (wid John), r 924 Union.
 Miles Fredk T, cond S P Co, r 1005 Ches-
 ter.
 Miles Harry, r 4101 Glen av.
 Miles Harry M, b 808 12th.
 Miles John C, elec, rms 1378 Franklin.
 Miles Martina (wid Wm), r 532 Merrimac
 Miles Saml G, bkpr, r 3751 Piedmont av.
 Milestone Walter, pattern mkr, r 461 E
 15th.
 Milstitch Mitchel, waiter, rms 172 10th.
 Milich Geo, cook 455 9th.
 Milich John, cook 360 12th, r 840 Frank-
 lin.
 Milich M, emp S P Co, r 1529 7th.
 Milich Paul, car repr S P Co, r 706 Peral-
 ta.
 Milich W, hlpr S P Co, r 782 Goss.
 Milich Peter P, r 970 24th.
 Milich Peter P Jr, cook 48 San Pab av,
 b 542 18th.
 Milino Anton, car chr S P Co, r 1726 At-
 lantic.
 Milisich Christopher N (Milisich &
 Crchum), r 376 19th.
 Milisich John, cook Cal Restaurant, r 520
 9th.

MILISICH & CRCHUM,
 (Christopher N Milisich, John Crchum)
 Inoprr California Restaurant 467-469
 17th.

Mil Chinton W, bkpr, b 551 E 28th.
 Mil Frank W, cond, r 551 E 28th.
 Mil Wm, mach, r 2031 Crosby av.
 Millan David C, painter, b 250 Louise.
 Millan Jeanie, r 220 Louise.
 Millan John, fence-ldr S P Co.
 Millan Wm H, b 220 Louise.
 Millan Wm M, lab S P Co.
 Millar, sec also Milder.
 Millar Jas J, r 627 63d.
 Millar John W, conlr 5616 Tel av.
 Millar John, sec Cal Cotton Mills, r 2223
 Peralta av, Frvtl.
 Millar J R, clk Cal Cotton Mills.
 Millar Kate C, r 1218 10th.
 Milledge Vinzenza K, tchr Durant School,
 r 1119 Brush.
 Millen D E, eng S P Co, rms 1700½ 10th.
 Millen Henry D, painter, r 1016 Pine.
 Miller, sec also Millar, Moler, Moller,
 Mueller and Muller.

Miller Ada M, student, b 548 25th.
 Miller Addie (wid John), r 1665½ 8th.
 Miller Addison R, millhand, b 1008 10th.
 Miller Adolph K, sec National Distribut-
 ing Co, r Bkly.
 Miller Alanson P, bkpr, r 483 E 22d.
 Miller Mrs Albt, r 1264 14th.
 Miller Albt (J Fratus & Co), b 1027 63d.
 Miller Albt R, fruit pkr, r 967 21st.
 Miller Alfred, foreman, r 1308 13th av.
 Miller Alfred C, ironwkr, b 1308 13th av.
 Miller Alfred F, b 4149 Piedmont av.
 Miller Alice B (wid Jerome), r 726 10th.
 Miller Alice N, bkpr C J Heeseman, b
 832 13th.
 Miller Alice U, milliner, r 1054 Campbell.
 Miller Alpheus R, lab, rms 1905 51st av.
 Miller Andr R, lab Standard Underground
 Cable Co, r 1868 5th.
 Miller Anna (wid Frank), b 957 Spring.
 Miller Anna M, clk Hammer-Bray Co, r
 Albany.
 Miller Annie, emp Cal Cotton Mills.
 Miller Annie E (wid Chas), b 3028 Abbey.
 Miller Annie E (wid Louis), b 1265 5th
 av.
 Miller Annie L, b 1404 Adeline.
 Miller Mrs Annie L, r 664 19th.
 Miller Anth, waiter 466 12th, rms 1529
 7th.
 Miller Anth, clk, b 603 E 12th.
 Miller Anton, lab, r 1811 9th.
 Miller Antone, cook, r 520 8th.
 Miller Antone, r 3408 E 18th.
 Miller Antonio, deekhand S P Co.

R. P. WADDELL

Garland Line of Pumping Goods

Vacuum Cleaners and Household Specialties

Phone Oakland 4083.

1010 Franklin.

Miller Arch, carp T H B Varney, r 1150
 Webster.
 Miller Arline, tchr Piedmont Public
 School, r S F.
 Miller Arthur, elec, r 1058 54th.
 Miller Arthur H, contr 450 48th.
 Miller Arthur M, cabinet mkr, r 1713
 Myrtle.
 Miller Aug, candymkr, b 3659 Rhoda av.
 Miller Aug, livestock, r 1625 15th.
 Miller Aug, elec, r 4222 Angelo av.
 Miller Aug, b 3814 E 14th.
 Miller Aug, carp, r 1327 E 27th.
 Miller Aug C, painter, r 3814 E 14th.
 Miller Aug P, bkpr, b 49 Estrella av.
 Miller A L (Newman & Miller), r 920
 Franklin.
 Miller Benj, r 1280 17th av.
 Miller Benj F, mach, r 1853 West.
 Miller Bernard P, genl mngr Idora Park,
 r Spruce cor McKinley.

Chas. Hoffman & Co.

Importers of HUMAN HAIR

Theatrical and Masquerade Costumers

Phones Oak, 5806, Home A3714

476 THIRTEENTH ST., Cor. Washington

Telephone

BERKELEY 4465

Rug Rugs

Silk Portieres

Couch Covers

Berkeley Rug Works

GINN & SONS, 2534 GROVE STREET

Rugs Made From

Ingrains

Brussels

Tapstry

Stair Carpets

PHOENIX FLOUR

THE WHITEST
THE BEST •
ASK YOUR GROCER

OAKLAND CITY DIRECTORY 1910

619

Miller Bert, r 1433 Filbert.
Miller Bertha, lndry wkr Okld Cal Towel Co, b 308 13th.
Miller Bessie, cashr, rms 1018 Jefferson.
Miller Bros (Chas R and Fred R), grocers 3615 Rhoda av.
Miller Byron P, driver Result Lndry Assn, r 1311 4th av.
Miller Carl, broker, r 596 62d.
Miller Carl G, pickler, b 689 7th.
Miller Catherine, clk, b 466 Hobart.
Miller Chas, meats 311 E 12th, r 1201 14th.
Miller Chas, bkpr E Friz, r 691½ 25th.
Miller Chas, cigarmkr, r 1416 50th av.
Miller Chas, porter, b 1317 7th.
Miller Chas, r 1413 16th.
Miller Chas E, r 49 Estrella av.
Miller Chas E, ins agt, r 725 15th.
Miller Chas H, waiter, rms 917 Jefferson.
Miller Chas L, mach, r 548 25th.

MILLER CHAS M.

Sales Dept Laymance Real Estate Co, r 4149 Piedmont av, Phone Piedmont 1891.

Miller Chas N, phys 1922 43d av.
Miller Chas R (Miller Bros), r 3659 Rhoda av.
Miller Chas W D, b 1571 7th av.
Miller Mrs Charlotte, b 549 19th.
Miller Chester H, draftsman, b 362 E 11th.
Miller Christian N, cement wkr, b 4370 Howe.
Miller Christopher A, watchman, r 5751 San Pablo av.

OAKLAND FURNITURE CO.

Complete OFFICE and HOUSE FURNITURE

Both Phones

Cash or Credit

N. E. Cor. 12th and Clay.

Miller Cneinnatus H, r e s 29th av 5 s of Lincoln av, Ftrvl.
Miller Clara, b 3609 Foothill boul.
Miller Clara E (wid De Witt), r 803 Walker av.
Miller Clement H, civ eng, r 1228 E 24th.
Miller Clyde A, hlr-pac Manifolding Book Co, b 143 Hanover.
Miller Mrs Cora L, r 128 Miles av.
Miller C, mach Union Gas Eng Co, r 1650 E 14th.
Miller C E, painter P N Kuss Co.
Miller C W, painter P N Kuss Co.
Miller Dellas W, millhand, b 1008 10th.
Miller Don F, clk, r 5881½ Marshall.
Miller Dora, r 255 8th.
Miller Dory E, eng, r 968 Center.
Miller Earl D, carp, r 4613 Bellevue av.
Miller Earl G, salsn, b 1060 10th av.
Miller Earl H, civ eng S P Co, r Bkly.
Miller Edith (wid Wm B), r 27 Tel av.

THIS DIRECTORY IS ALWAYS PRINTED BY THE JOB PRINTING DEPT. OF THE TRIBUNE - LARGEST - FINEST PLANT IN OAKLAND - PRICES LOWEST - WORK THE FINEST



If You Must Move, See That You Move Right
1070 BROADWAY

Miller Edw, carp, rms 389 22d.
Miller Edw, clk, b 117 23th.
Miller Edw, mach Keystone Motor Car Co.
Miller Edw A, tile mantels 1314 20th av, b 1004 E 16th.
Miller Edw G, carrier P O, r 5107 Grove.
Miller Edw L, carp, b 1426½ 11th.
Miller Edw T, mach, r 1803 Linden.
Miller Edw W, brklyr, r 1079 56th.
Miller Edwin, lab, r 254A 8th.
Miller Eleanor M (wid Henry O), furn rms 549 19th.
Miller Mrs Eliza, b Beulah Aged Colored Home.
Miller Eliza A (wid Jas H), r 857 Fallon.
Miller Mrs Eliza R, seams, r rear 614 17th.
Miller Elizabeth L (wid Henry), r 328 Grand av.
Miller Ella F (wid Milton B), r 684 36th.
Miller Ella H, musician, b 910 Peralta.
Miller Mrs Ella M, medium 218 12th.
Miller Emily A, artist, r 1404 Adeline.
Miller Emma A (wid Wm R), b 121 Hillside av.
Miller Mrs Esther A (wid Wm), rms 375 10th.
Miller Eveline H, b 1004 E 16th.
Miller E Oswald, jeweler Henry Loeb, r 2303 West.
Miller Fern, cashr, r 825 17th.
Miller Florence E, clk H O Perry, b 1004 E 16th.
Miller Frank (Cram-Miller Co), r Ala.
Miller Frank, ladies' tailor, r 569½ 20th.
Miller Frank, lab, r 1280 17th av.
Miller Frank, meatier Wm Schau, r 1225 23d av.
Miller Frank, tailor, r 769 20th.
Miller Frank E, salsn, r 766½ 11th.
Miller Frank J, caulker, r 681 E 28th.
Miller Frank L, wire ehf Pac Tel & Tel Co, r 4842 Tel av.
Miller Frank T, r 1216 Filbert.
Miller Frank W, bkpr, b 1004 E 16th.
Miller Fredk, bksmith Burnham-Standeford Co.
Miller Fredk, bazaar 871 Wood, r 5 Melroy.
Miller Fredk, carp, r 6572 Manila.
Miller Fred, bartndr, rms 800 Washn.
Miller Fredk, cement wkr, r 829 57th.
Miller Fredk A, seedman, r 326 Nicol av.
Miller Fredk E, salsn Maxwell Hdw Co, r 1006 7th av.
Miller Fredk H, rms 1213 Market.
Miller Fred R (Miller Bros), r 910 Peralta.
Miller Fredk R, artist, b 910 Peralta.
Miller F Ellis, pres and mgr Orange Grove Ice Cream Co, r S F.
Miller F A, r 2193 West.
Miller Geo, r 253 13th.
Miller Geo, clk, rms 1007 San Pablo av.
Miller Geo P, car opr, b 3047 Pleitner av.
Miller Geo E, meats 84 E 14th, r 3005 San Pablo av.
Miller Geo E, brkman, b G S Miller.



Ronayne Sisters Millinery

42 SAN PABLO AVE.



Our Trimmed Hats are Bewitching and Economical.

They are the Products of Skilled Milliners, who are Thoroughly Posted on Every Hat Fancy that Dame Fashion Presents.

The Best Ideas From Paris and America's Metropolitan Fashion Centers

Beauty and Style that Rivals the Finest Stores in New York

We Save You Money

Come in and Talk It Over

COVERS

WHITE-WALLACE CO., Inc.
1252 Webster

Phone Oakland 194 Home Phone A4194

The Cars of Fame

HUDSON
THOMAS
CHALMERS - DETROIT
188-190 TWELFTH STREET
A. R. DAWSON, Manager

PIONEER AUTOMOBILE CO.

188-190 TWELFTH STREET
A. R. DAWSON, Manager

620

1910 POLK-HUSTED CO.'S

Oakland Conservatory of Music

The largest and most thoroughly equipped School of Genuine Musical Instruction on the Pacific Coast.
DIRECTOR
Adolf Gregory
203-05 TWELFTH ST., Corner Jackson
Sunset Oak. 4922—Home A2922

Miller Geo E, mach, r 3657 Rhoda av.
Miller Geo F, in charge U S Marine Recruiting Office, r S F.
Miller Geo J, died Dec 23, '09, age 40.
Miller Geo J, student St Mary's College, b 136 Westall av.
Miller Geo K, printer, b 4235 Terrace.
Miller Geo P, car opr O T Co, r 7 St George ct.
Miller Geo S, r s s Louise nr Yoakum av.
Miller Geo T, mining, r 1366 10th av.
Miller Geo T Jr, mining, b 1366 10th av.
Miller Geo V, entertainer, r 1133 7th.
Miller Geo W, clk P T Carroll, r 757 Brush.
Miller Geo W, emp S P Co, r Bkly.

MILLER GRANT D,

Funeral Director and Embalmer, Private Ambulance, Hacks Furnished 1186 E 14th, r 1369 Irving av.
Miller Hans C, deckhand S P Co, r 1327 E 9th.
Miller Harry, clk, b 328 Grand av.
Miller Harry, pkr, b 1545 Curtis.
Miller Harry, comp Tribune, b 659 37th.
Miller Harry, emp Cal Cotton Mills.
Miller Harry B, clk Sunset Gro Co, b Cyrus Bates.
Miller Harry E, r 305 Palm av.
Miller Harry G, ironwkr, r 522 44th.
Miller Harry H, asst G D Miller, r 416 Flora.
Miller Harry H, clk Chas Miller, b 1201 14th.
Miller Harry W, carrier P O, r 672½ 31st.
Miller Henry, butcher Grayson-Owen Co, r 1027 63d.
Miller Henry, meatctr, r 4203 Washn, Frtvl.
Miller Henry A, sheetmetal wkr, b 466 Hobart.
Miller Henry C, r Seminary av ne cor Fairview av.
Miller Henry N, carp, r 4215 Allendale av.
Miller Henry W, lab, b 914 3d.
Miller Herman, r 1115 39th av.
Miller Horace H, b 1264 14th.
Miller Hugh, student, b 150 Athol av.
Miller H, car opr O T Co, r 454 A.
Miller H, wks Excelsior Lndry.
Miller Mrs Ida I, r 838 14th.

MILLER IRA A,

Sec Wickham Havens (Inc), 1212 Broadway, Phone Okld 1750, r 42 Wayne av.
Miller Isaac H, r 362 E 11th.
Miller Isaac N Jr, asst supt, r 129 Lester av.
Miller Isaac W, foreman 752 Clay, r 1060 48th.
Miller Mrs Isabella, furn rms 556 20th.
Miller Jas, potter 1125 E 12th, r 25th av nr R R.
Miller Jas, b 567 36th.
Miller Jas Jr, clk Okld Pottery Wks, b 25th nr Jackson.

Miller Jas A, carp, rms 1020 Adeline.
Miller Jas B, clk, r 1363 Castro.
Miller Jas D, photogr 49 Estrella av.
Miller Jas E, furn rms 429 San Pab av.
Miller Jas W, elec, r 825 17th.
Miller Jane (wid John), r 1545 Curtis.
Miller Jane A (wid John), r 1404 Adeline.
Miller Jennie, bkpr W J Snow, b 3207 Bona.

Miller John, lab, rms 568 5th.
Miller John, janitor, b 1133 7th.
Miller John, r 1030 E 19th.
Miller John, car repr, b 1073 Summer.
Miller John, lab, r s s Oak l e of Orchard av, Elmhurst.
Miller John, lab, b 1827 5th.
Miller John, horse clipper, r 612 15th.
Miller John A, boiler mkr S P Co, r 981 Willow.

Miller John B, r 3047 Pleithur av.
Miller John C, r 3609 Foothill boul.
Miller John G, clk Pacific States Electric Co, b 490 27th.
Miller John H, driver Buffalo Brew Co, r 2615 35th av.

Miller John H, contr carp, r 1254 11th av.
Miller John J, mining, b 1366 10th av.
Miller John K, printer 559 11th, r 4235 Terrace.
Miller John L, porter Pullman Co, r 1317 7th.

Miller John M, cook S P Co, rms 1431 5th.
Miller John N, student, b 5867 Marshall.
Miller John W, tmstr Okld Box Factory, r 914 3d.

Miller John W (J W Miller & Co, M G Sines & Co), r 1369 13th av.
Miller John W & Co (J W Miller, M G Sines), mnfrs agts 32 Macdonough bldg
Miller Jos, millman Pacific Lbr Co.
Miller Jos H, plumber, r 1714 Grove.
Miller Jos H, decorator, r 4032 Piedmont av.

Miller Jos T, foreman Cahn Nickelsburg & Co, r 811 11th.
Miller Josiah E, contr 756 14th,
Miller Julia H (wid David R), r 1184 E 23d.

Miller Julius, tailor, rms 373 6th.
Miller Kate, r 309 Oakland av.
Miller Katherine, clk Kahn Bros, b 466 Hobart.
Miller Laura E (wid John), r 5867 Marshall.

Miller Laurence, fireman S P Co, b 1280 17th av.
Miller Laurentino, lab, r 817 E 16th.
Miller Leurita, waiter, b 1254 Clay.
Miller Lewis, druggist Osgood Bros, r 1673 11th av.

Miller Lillie M (wid John), r 510 20th.
Miller Louis, r 569 11th.
Miller Louis, lab Whitehead & Blume, r 824 Myrtle.
Miller Louis, appr United Iron Wks, b Bkly.

Miller Louis, meatctr, r 1309 33d av.
Miller Louis A, sheetmetal wkr, r 466 Hobart.
Miller Louisa M (wid, Chas W), r 3659 Rhoda av.
Miller Louise, stenogr, b 3609 Foothill boul.

Miller Lucius S, painter, b 3814 E 14th.
Miller L. H, Acetyline Gas Machine Co, Henry Phillips agt, 1920 Chestnut.
Miller Mabel A, cashr Brittain & Co, r Bkly.

Miller Manuel, lab, b 1280 17th av.
Miller Manuel J, fruits 603 E 12th.

Your Furniture Stored in FIRE PROOF Warehouse---\$1.50 per load and up. Cheap Insurance Call up F. F. PORTER, the Real Estate and Loan Broker, 1016 Broadway. Either phone 1990

STORAGE

PIANOS
Weber
Pianola Pianos
Blasius & Sons
Established
1850

KOHLER & CHASE, Inc.

PIANOS
J. & C. Fischer
Kohler & Chase
Kohler & Campbell
Telephone Oakland
1009

MUSIC AND MUSICAL MERCHANDISE

1013 1015 Broadway, Oakland, Cal.

Karl H. Nickel Co.

Suite 211
Oakland Bank of
Savings Building

Telephone: Oakland 4552 Home A 4952

Real Estate, Insurance, Investments, Designing and Building

OAKLAND CITY DIRECTORY 1910

621

Miller Margaret, clk Taft & Pennoyer, b 1545 Curtis.
Miller Margaret (wid Geo), r 1617 9th av.
Miller Margaret (wid Romain), b 1426½ 10th.
Miller Mrs Martha E (wid Delmont), seams Abrahamson Bros, b 1163 Santa Fe.
Miller Mrs Martha W, died Mar 30, '09, age 85.
Miller Martin, benchhd Burnham-Stanford Co, r 454 A.
Miller Martin E, driver River Express Co, rms 953½ Washn.
Miller Martin H, gardener Mountain View Cemetery, r 4149 Piedmont av.
Miller Marlon M, train auditor, r 1238 Filbert.
Miller Mary, clk, b 1080 E 19th.
Miller Mary (wid John), r w s Moss av 1 s of Garden, Flitchburg.
Miller Mrs Mary, r 1123 San Pab av.
Miller Mary (wid Chas), r 1327 E 9th.
Miller Mary A (wid Chas A), r 1004 E 16th.
Miller Mary C (wid Otmarr), r 669 7th.
Miller Mary L (wid John J), r 1453 Franklin.
Miller Mary M (wid John H), r 136 West-all av.
Miller Mathias, car opr, r 936 36th.
Miller Maud E, nurse, b 832 13th.
Miller May, seams, r 1684 8th.
Mills May E, agt, b 461 51st.
Miller Michael, agt, r n s Cherry 2 e of Mountain View av, Elmhurst.
Miller Michl, woodwkr Sohst Carriage Co, rms 902 Franklin.
Miller Mildred C, bkpr Bowman & Co, b 1413 16th.
Miller Milton B, mining, r 1106 14th.
Miller Minnie E, clk L A Meryv, rms 474 9th.
Miller Montgomery K, civ eng 34 Bacon bldg, r 479 28th.
Miller Montgomery K Jr, student, b 479 28th.
Miller Mrs Nancy, nurse 1166 7th.
Miller Nancy J (wid James), 711 E 34th.
Miller Naomi (wid Emanuel), r 811 Arlington av.
Miller Newlen J (Miller & Co), r 3411 Washn, Frtvl.
Miller Nils M, car opr, r 1608 32d.
Miller Nis P, carp, r 956 56th.
Miller Norman, horseshoer 1008 Franklin, r 320 21st.
Miller Norman B, civ eng, r 3139 Lewiston av.
Miller Orrin D, clk, r 603 E 24th.
Miller O S, clk Taft & Pennoyer, rms 614 16th.
Miller Paul, plasterer, r 1077 Alleen.
Miller Paul, chauffeur, b 477 24th.
Miller Paul M, salsn Pacific States Realty Co, r Yoakum av.
Miller Perry L, carp S P Co, r 1321 53d av.
Miller Peter stevedore, r 236 Louise.
Miller Peter C, painter P N Kuss Co, r Ala.
Miller Peter J, carp S P Co, r 1009 Chester.
Miller Peter J, lab, r 604 E Valdez.
Miller Press (T J Miller, R I Lynas), printers 474 Albany blk.
Miller Rachel, student, b 43 Dorndra av.
Miller Raymond, carp, b 2047 Pleitner av.
Miller Richd C, sawyer Pac Coast Lbr & M Co, r 1566 Filbert.

MR. & MRS. J. S. McCOWN'S
Academy of Dancing
Central Hall, 419 12th St.
Socials Every Wednesday & Saturday Evng's
Classes Every Monday Evening, 8 to 12
Private Lessons by Appointment
PHONE OAKLAND 4355

Miller Richd D, carp, r 672½ 31st.
Miller Richd E, pres Owl Drug Co (Inc), r S F.
Miller Robt, r s s Walnut 3 w of Semi-nary av.
Miller Robt, cigars 413 12th, r S F.
Miller Robt H, gardener, r 1087 57th.
Miller Robt W, bkpr, r Hotel Metropole.
Miller Mrs Rose, r 1468 West.
Miller Ross W, r 1143 Linden.
Miller Roy, bkpr, b 803 Walker av.
Miller Roy J, student, b 150 Athol av.
Miller R C, emp S P Co ft wood.
Miller Sallie C, tchr Washn School, r 125 13th.
Miller Saml C, mngr Roblto Rubber Plantation Co, r 3629 E 23d.
Miller Saml J, carp, b 136 Westall av.
Miller Mrs Sarah, rms 565 24th.
Miller Seldon G, clk 150 Athol av.
Miller Mrs Stella, clk S M Friedman Co, r 814 21st.
Miller Stephen D, miner, r 857 55th.
Miller S Alice, stenogr, b 811 Arlington av.
Miller Theo, wrapper Taft & Pennoyer, r Bkly.
Miller Theresa, studt Polytechnic Bus Col, b Emeryville.
Miller Thos I (Miller Press), r 1708 47th av.
Miller U V, mach S P Co, r S F.
Miller Victor C, driver Bekins Van & Storage Co, r 1730 San Pab av.
Miller Walter, carp, rms 962 Alice.
Miller Walter E, dairy 462 Moss av.
Miller Walter H, mach, rms 954 Adeline.
Miller Walter H, plumber 4129 Piedmont, b 4149 sane.
Miller Walter L, lab, r w s Hawley av, r s of E 14th.
Miller Washington J, architect, r 3794 Tel av.
Miller Wayne D, starbldr, r 1623 Bridge av, Frtvl.
Miller Wesley B, blacksmith 414 E 12th, r 1115 8th av.
Miller Wm, cooper, b 3659 Rhoda av.
Miller Wm, carp, r 1307 41st av.
Miller Wm, brklyr, rms 1055 Webster.
Miller Wm, foreman, rms 4087 San Pab av.
Miller Wm, lab, rms 800 Washn.
Miller Wm A, bkpr Keystone Motor Car Co, r 1147 Poplar.
Miller Wm A, tmstr Okld Cream Depot, r 516 17th.
Miller Wm B, r 1600 10th av.
Miller Wm C, carp, r 567 36th.
Miller Wm G, butcher, r 708 28th.
Miller Wm G A, acct, r 258 63d.
Miller Wm H, electric plater, r 1396 Mar-kec.
Miller Wm H, clk Judson McCully, b 832 13th.
Miller Wm H H, expman, r w s Hawley av 3 s of E 14th.
Miller Wm J, millhand, r 2835 Boehmer.

PLANS AND SPECIFICATIONS FURNISHED
902 SAN PABLO AVENUE
STURGEON AND WHITE
DESIGNERS AND BUILDERS
Notary Public
OAKLAND, CALIFORNIA
PHONE: OAKLAND 6476, A4871

POLK'S LUMBER DIRECTORY OF THE UNITED STATES
A COMPLETE EPITOME OF THE LUMBER
::: TRADE AND KINDRED INTERESTS :::

D. B. HUNTER,
 Pres. and Gen. Mgr.
 Main Office and Yard
 Shattuck Av. & Oregon St.
 Berkeley, Cal.
 Tel. Berkeley 8

Hunter Lumber Co.

VERE W. HUNTER,
 Secretary.
 Wharf and Yard
 South End of
 Webster Street Bridge
 Tel. Berkeley 8.

INCORPORATED NOV. 14, 1902

622

1910 POLK-HUSTED CO.'S

HOME

Investment

Company.

Real

Estate

and INSURANCE

Loans

1922

Fruitvale Avenue

FRUITVALE.....CAL.



Phone Merritt

440

Miller Wm N, trav agt, r 832 13th.
 Miller Wm N Jr, clk Pac Coast Lbr &
 Mill Co, b 832 13th.
 Miller Wm R, mngr Cleveland Faucet Co,
 r 326 Nicol av.
 Miller Willis W, carp, r 2023 48th av.
 Miller Winfield A, vice-pres Scott, Mag-
 ner & Miller, r 1419 Chestnut.
 Miller Winthrop A, r 1419 Chestnut.
 Miller W Harry, lab, b 567 36th.
 Miller & Co (Newlen J Miller), plasterers
 3411 Washn, Fritvl.

MILLER & COMPANY

(Chas P MacLafferty), Printers, De-
 signers, Engravers (established 1884)
 1373 Broadway, Phones Okld 3250,
 Home A3250.

Millerup Fred, shoemkr Cahn Nickelsburg
 & Co, rms 1061 Wood.

Millet Jas H, r 1372 9th av.

Millet Oliver, porter, r 1014 33d av.

Millhome Belle M, tchr, b 853 E 15th.

Millhome Catherine M (wid John), r 852
 E 15th.

Millican Kenneth A, paying teller Central
 Bank (Savings) and sec Am Institute of
 Banking, r 756 Tel av.

Millie Mrs Annie, b 329 Park av, E Okld.

Milligan G, car opr O T Co, r 415 15th.

Milligan Manzel M, mach 1787 25th av.

Milliken Theo, clk Archaibeault & Mc-
 Allister.

Milliken Wm P, tchr Central Evening
 School, r 3828 Howc.

Millington Mrs Charlotte, r 955 Kirkham.

Millner Chas H, mach, rms 520 30th.

Millner Wm P, r 2436 Ardley av.

Milto Augusto, lab S P Co.

Millon Michl, barber, rms 861½ Clay.

Mills Mrs Ada, agt Key Route, r 115 Rio
 Vista av.

Mills Alban, shipwright, r 3421 Laurel av,
 Fritvl.

Mills Alfred, b 1172 E 22d.

Mills Alma, seams S P Co.

Mills Arthur, eng, b 967 Cypress.

Mills Aug C, real est, r 767 61st.

Mills Rev Benj Fay, pastor Fellowship
 Church, r Bkly.

Mills Blanche, tchr Beulah School, b 1424
 8th av.

Mills Caroline, stenogr, rms 446 Tel av.

Mills Catherine, student, b 767 61st.

Mills Catherine (wid Chas), r 474 43d.

Mills Chas, clk Cook Grocery Co, b 1172
 22d.

Mills Chas D, porter Pullman Co, r 474
 13d.

Mills Claire A, bkpr, b 949 Wood.

MILLS COLLEGE,

Luella C Carson Pres, Devoted Ex-
 clusively to the Education of Young
 Women, Seminary av 1 Mile ne of San
 Leandro rd, Mills College P O, Phone
 Merritt 716. (See Colleges and Schools,
 Miscellaneous Dept.)

Mills David, lab, r 622 E Valdez.

Mills Edw J, signwriter, rms 1742 Grove.

Mills Elizabeth (wid Henry), r 803 Grove.

Mills Ethel M, bkpr Voss & Rich, b 1172
 E 22d.

Mills Eugene C, civ eng, r 468 65th.

Mills Frank B, real est, r 410 65th.

Mills Frank F, pdlar, r 822 Chestnut.

Mills Frank G, bartndr 849 Bway, b 942
 34th.

Mills Frank M, property clk Barber As-
 phalt Paving Co.

Mills Geo H, lab, b 812 Brush.

Mills Hannah, matron Josephine Cottage,
 Cottage av nr 4th av.

Mills Harvey A, tmstr, r 942 34th.

Mills Henry T, cook, r 812 Brush.

Mills Jessie I, hlpr Pac Manifldg Book
 Co, b 3223 Abby.

Mills Jos B, salsn D F Minney, r San
 Leandro.

Mills Mrs Kate, r 21 Bowie.

Mills Loyola L, surveyor, b 1480 23d av.

Mills Louise, hlpr Pac Manifldg Book
 Co, b 5719 9th.

Mills Mary (wid Frank), r 822 Chestnut.

Mills Mary (wid Jas), r 603 E Valdez.

Mills Mary M, stenogr, b 1172 E 22d.

Mills Maude, nurse, b 1424 8th av.

Mills Nelson C, eng S P Co, rms 1731
 14th.

Mills Novelty Co, Stoll & Alexander agts,
 571 Washn.

Mills Paul D, watchman, b 1480 23d av.

Mills Rena (wid Chas H), r 1363 Brush.

Mills Richd F, carp, b 768 59th.

Mills Robt, silversmith, b 1172 E 22d.

Mills Robt A, piano tuner, r 1172 E 22d.

Mills Robt A, printer, r 1480 23d av.

Mills Robt C, salsn San Antonio Planta-
 tion Co, r 493 Orchard.

Mills Robt S, clk First Natl Bank, b 493
 Orchard.

Mills Rufus E, r 107 Bayo Vista av.

Mills Russell A, clk A Schlueter & Co
 (Inc), b 1023 Filbert.

Mills Sarah (wid Henry), r 1236 Union.

Mills Silversun P, clk, b 940 23d av.

Mills Stephen, tel opr, r 6161 Marshall.

MILLS MRS SUSAN L,

(wid Rev Cyrus T), r Mills College.

Mills Walter, painter T H B Varney, r
 1742 Grove.

Mills Willard, salsn Leona Chemical Co,
 r 1291 Alice.

Mills Wm, cook, rms 831 Webster.

Mills Wm, carp, r 768 59th.

Mills Wm, lab Western Elec Co, b 148
 Hannah.

Mills Wm, mach, rms 1214 11th av.

Mills Wm, elec, b 148 Hannah.

Mills Wm F, mach Atlas Gas Eng Co, r
 1214 10th av.

Mills Wm G, cond, b 4295 Gilbert.

Mills Wm J, carp, b 936 Union.

Mills Wm J H, mach S P Co, r 936 Un-
 ion.

Mills W L, eng S P Co, r 967 Cypress.

Millson Richd, moved to Sacramento.

Millward Myrtle, student Mills College.

Millzner Harry S, agt, rms 1016 Clay.

Millzner Jno H, r 1434 E 17th.

Milne Mrs Catherine, grocer 837 San
 Fab av.

Milne David O, lab Wm Cluff Co, r 662
 Valdez.

Milne Elder, b 837 San Fab av.

Milne Harry, cook 1233 Bway, rms 1545
 same.

Milne Jessie E, clk, b 837 San Fab av.

Milne Jas, expman, r 124 Miles av.

Milne John, salsn, r 446 E 19th.

Milne J Elder, clk Okld G L & H Co, r
 837 San Fab av.

Milner Chas H, mach S P Co, r 520 30th.

Milner Harry M, salsn, r 5896 Genoa.

Milner Wm A, bkpr, r 1147 Poplar.

Milnes Robt, foreman, rms 302 10th.

Milnthorp Luke, grainer, r 1022 54th.

George W. Schmitt
Heating and Venti-
lating Co. ❁ ❁ ❁

Heating and Ventilating Systems In-
 stalled Sneet Metal Work of Every
 Description ❁ ❁ ❁ ❁ ❁

1160 WEBSTER STREET
 Phones OAKLAND 3556 HOME A 3556

KODAKS || DEVELOPING || SMITH BROS.

Photo Supplies || ENLARGING || 462-464 Thirteenth St.

Bet. Broadway and Washington Sts.

OAKLAND CITY DIRECTORY 1910

623

Milnthorp Seth C, meats 854 Market, r 1314 Filbert.
 Miloslavich Chas, cook, r 1628 1/2 12th.
 Miloslavich Nicholas (Medo & Miloslavich), r 1628 1/2 12th.
 Miloslavich Vincent, helper, b 822 14th.
 Miloslovich Chris, waiter, b 743 26th.
 Miloslovich John, waiter, r 1009 Wood.
 Miltner Chas, musician, r 318 14th.
 Milton, see also Melton.
 Milton Chas E, fireman, rms 907 Kirkham.
 Milton Geo, genl ydmsr S P Co, r 907 Kirkham.
 Milton Jos L, phys 721 First Natl Bank bldg, r 1410 Tel av.
 Milton Marietta, b 1410 Tel av.
 Milwain Alex, r 1315 Franklin.
 Milwain Alex M, architect, r 597 37th.
 Milwain Ruth M, music tchr, 1315 Franklin.
 Milwaukee Vacuum Cleaning Co (F A Lehre, M R Kuhn, props), carpet cleaning etc., 405 Tel av.
 Nimberte Fredk, fish Washn Market, r 965 27th av.
 Minan Michael J, driver H N Gard, r 19th and Union.
 Minan Michael J, tmstr, r 1199 19th.
 Mincher Adelia S, tchr Central Free Kindergarten, b 1110 53d.
 Mincher Bert L, civ eng, b 1011 53d.
 Mincher Estella P, curator Golden Gate Branch Free Library, b 1011 53d.
 Mincher Harriet, tchr, b 1011 53d.
 Mincher Isaac, foreman Judson Mngf Co, r 1011 53d.
 Mincher John E, b 1011 53d.
 Minchin John L, bkpr, r 4150 Gilbert.
 Miner, see also Minor.
 Miner Adrian I, florist, 165 Locksley av, r same.
 Miner Ann E, treas Ladies Relief Society, r 530 32d.
 Miner Chas E, salsn, r 668 23d.
 Miner Clara M, matron Home of Peace, Beulah Hts.
 Miner Mrs Emma D, r 835 Clay.
 Miner Frank W, clk, r 10 Oneida Apts.
 Miner Katherine F (wid Chas H), b 668 23d.
 Miner Mark L, phys, e s Jones av 2 s of E 14th, r Jones av cor 3d, Elmhurst.
 Miner Mrs Mary, r 811 16th.
 Miner Pansy, vocalist, b 835 Clay.
 Miner Philomena (wid Louis), r 1210 25th av.
 Miner Thos E, porter Pullman Co, r 1613 Adeline.
 Miner Wm H, tmstr, b 429 36th.
 Miners J Rudolph, agt Chas Scribner Sons, 28 Blake blk.
 Minert Henry, patternmkr John Newman, rms 529 8th.
 Mineth Giuseppe, lab, b 71 McAdam.
 Minford Arthur B, colr, b 3116 Maple av, Frtvl.
 Minford John, carp, r 3116 Maple av, Fruitvale.
 Ming L W, solr Central Oakland Light & Power Co, rms 818 16th.
 Ming Woo C, r 818 16th.
 Mingatti Frank, buttermkr, b 1666 14th.
 Mingham Robt H, driver Austin F & T Co, r 852 Castro.
 Mini Theo R, surveyor W P Ry, r 1001 Adeline.
 Minick Frank, barber 417 6th, r 417 1/2 same.
 Miner D K, lumber, r 676 Fairmount av.
 Minier Jos, grocer 3220 Putnam, r 1209 33d av.

LAYMANCE

REAL ESTATE COMPANY

REAL ESTATE AGENTS AND AUCTIONEERS.
 1214-1216 BROADWAY, OAKLAND
 Phones, Oak. 328 Home A 3328

Minister Jos B, lab, r 2011 Chestnut.
MINNEY DAVID F,
 Real Estate 422 11th, Phone Okld 2403, r 560 35th.
 Minney Martin T (Minney-Morse Co), r 2132 Bellevue av.
MINNEY-MORSE CO
 (M T Minney, F F Morse), Real Estate Loans and Insurance, 1259 Broadway, Phones Okld 5621, Home A5621.
 Minogue John J, millhand, r 3626 Dimond av.
 Minoll John, saloon 822 Washn, r 961 26th.
 Minor, see also Miner.
 Minor Edith, b 34 Mead av.
 Minor Edw H, mech eng, r 679 61st.
 Minor Henry, news agt Denison News Co.
 Minor Lorenz, carp, r 3905 Allendale av.
 Minor Mabel, milliner Alicia Kelly, b 135 Chicago av.
 Minor Walter L, clk S P Co, r 692 60th.
 Minot Mary, nurse Oakland Central Hospital, b 534 William.
 Minth Joseph, plumber, rms 1162 Washn.
 Mintz Francisco, lab Judson Mngf Co.
 Mintz Manuel, lab Judson Mngf Co.
 Minugh Christine C, nurse, b 535 35th.
 Minugh Emma S (wid Harry W), r 535 35th.
 Minugh Ralph H, b 535 35th.
 Minugh Warren S, chemist, b 535 35th.
 Minutes Fred, lather, rms 217 10th.
 Mioceovich Peter N (Mioceovich & Grilich), rms Arcade Hotel.
 Mioceovich & Grilich (P N Mioceovich, John Grilich, restaurant 218 San Pab av.
 Miotke Frances, prin Swett School Annex, r 1018 Adeline.
 Miral Joaquin S, lab, r e s Cora nr Webster.
 Miramontes Adolph (Rodrigues & Miramontes), 517 1/2 7th.
 Miramontes Henry, plumber, rms 1507 Bway.
 Miramontes Rose, studt Polytechnic Bus Col, b 306 12th.
 Miranda Frank J, bartndr, r 909 E 14th.
 Miranda John E (Miranda and Jaberg), r Ala.
 Miranda John R, clk Okld Meat & Pkg Co, r 613 47th.
 Miranda Jos, casing mkr J Breuer & Co, b Eagle Hotel, Emeryville.
 Miranda M (Canton & Miranda), r 651 Sycamore.
 Miranda Manuel, cement wkr, r 1063 62d.
 Miranda Manuel S, lab, r w s Tompkins s end of Ruby.
MIRANDA & JABERG,
 (J E Miranda and H Jaberg), Agts Humphrey Water Heater Co, 1313 Bway. (See left side lines and Classified Water Heaters.)



Alameda Technical School

□ **Shorthand Typewriting**

□ **Commercial Branches**

□ **Business Education**

□ **2000 SANTA CLARA AVE.**

Phone: Alameda 313

READ THE **Saturday Evening Post** EVERY NEWS STAND

ROGUE RIVER VALLEY ORCHARDS CO.
HOMES WITH AN INCOME SOLD ON TERMS
PHONE OAKLAND 2181 427 THIRTEENTH STREET, OAKLAND

Telephones
 Piedmont 364
 Home A 1464

624

1910 POLK-HUSTED CO.'S

Telephones: Oakland 485, Home A 4480

M. C. HALLAHAN

Caterer

12TH AND ALICE STS. OAKLAND

Mirande Ambrose, casing mkr, r 1441 63d.
 Mirande Peter G (Loubert & Mirande), r 1441 63d.
 Miravalli Guiseppa, lab, rms 4530 Grove.
 Mires Alex C, clk, b 717 11th.
 Mires Frank R, tmstr, b 717 11th.
 Mires John C, carp, r 717 11th.
 Mires Walter, millhaud, b 717 11th.
 Mirko Annie, bkpr Mirko & Zimich, b 1527 7th.
 Mirko Vincent, Mirko & Zimich, 1527 7th.
 Mirko & Zimich (Vincent Mirko, Wm Zimich), grocer 1529 7th.
 Miro Louis, bartndr 434 San Pab av, r 2111 Filbert.
 Mische G, waiter 529 16th.
 Misener C A, fireman S P Co, r 1000 7th.
 Misener Earl C, emp S P Co, r ft Wood.
 Misener Frank, lab S P Co.
 Misenhelder Chas, lab, b 678 Brockhurst.
 Misevich Milan S, bartndr 455 9th, rms 1423 Chestnut.
 Misevich Mikola S, lab, b 1423 Chestnut.
 Misevich Peter, bartndr 455 9th, rms 1423 Chestnut.
 Miskfeldt Jacob, carp, r 1204 Market.
 Miskwitz David, fruits Free Market, r 767 10th.
 Mishler Jane (wid Jacob), b 3002 Fruitvale av.
 Misquite Jos, lab, w s Kinsell av 1 n of 1st, Elmhurst.
 Misner E, rms 579 E 12th.
 Mission School of True Sunshine, 256 6th.
 Missionary Home, Rev J W Byers in charge, 719 54th.
 Missouri Pacific Ry, John A Beckwith, agt, 1070 Bway.
 Mitani M, restaurant 509½ 6th.
 Mitani T, restaurant 957 Webster.
 Mitchell Arnold A, salsn E G Arps, b 617 18th.
 Mitchell Celia (wid Thos), r 518 55th.
 Mitchell Clyde L, insptr, r 3415 Lynde.
 Mitchell Adam, r 867 Cedar.
 Mitchell Aileen, clk Abrahamson Bros, b 15 Bond.
 Mitchell Aileen E, b 859 57th.
 Mitchell Alex W, carp 5802 San Pab av, r 1039 57th.
 Mitchell Alice M, stenogr, b 783 8th.
 Mitchell Alice M (wid Jacob), r 1360 Grove.
 Mitchell Allister S, elec, b 970 E 27th.
 Mitchell Alma, b 1804 Market.
 Mitchell Andra, cigars 1152 23d av, r 1137 E 15th.
 Mitchell Annie (wid John H), r 691 31st.
 Mitchell Arthur, plumber, r 1009 63d.
MITCHELL ARTHUR R,
 Sec Lewis & Mitchell Inc, r 970 E 27th.
 Phone Merritt 3810.
 Mitchell Mrs A M (Theodore Altona Co), r 1360 Grove.
 Mitchell A S, emp Cal Cotton Mills.
 Mitchell Benj F, tmstr Phoenix Milling Co, r 1707 15th.

Mitchell Benj H, brass finishr R S Young Supply Co, r 760 Harrison.
 Mitchell Bridget M (wid Wm), r 568 Kennedy.
 Mitchell Carrie L (wid Jas S), r 956 12th.
 Mitchell Chas, bartndr 3342 E 14th.
 Mitchell Chas, clk Sperry Flour Co.
 Mitchell Chas, tmstr Pac Coast L & M Co, r 1368 10th.
 Mitchell Chas A, carp, r 15 Bond.
 Mitchell Chas B, carp, r 1523 45th av.
 Mitchell Chas H, clk P O, r 1417 Linden.
 Mitchell Chas R, eng, r 492 34th.
 Mitchell Chas T, bkmn S P Co, r 1948 Linden.
 Mitchell Clarissa E (wid Henry M), r 1948 Linden.
 Mitchell Claude H, r 597 Sycamore.
 Mitchell Claude R, vacquero Grayson-Owen Co, r 1059 63d.
 Mitchell Mrs Cora, b 912½ Pine.
 Mitchell Cora B (wid John L), r 783 8th.
 Mitchell Cora H, student, b 1277 9th av.
 Mitchell Cora M, ticket agt S P Co, b 783 8th.
 Mitchell Danl C, lawyer 304 Oakland Bank of Savings bldg, r 306 13th.
 Mitchell David, lawyer 876 Bway, r 917 Alice.
 Mitchell Edw J, insptr, r 1152½ 23d av.
 Mitchell Effie F, artist, b 1133 E 16th.
 Mitchell Mrs Eliza, r 775 22d.
 Mitchell Elizabeth W, stenogr, b rms Bay View av 1 e of MacMillan av.
 Mitchell Mrs Ella S (Mitchell Real Est Co), r 1277 9th av.
 Mitchell Ellen M, r 1137 E 15th.
 Mitchell Ellis E, waiter S P Co.
 Mitchell Elmer W, messr, b 775 22d.
 Mitchell Evlyn, stnegr D A Knapp, b 1276 Webster.
 Mitchell Fannie C (wid Walter B), r 4600 Georgia.
 Mitchell Ferd C, cond S P Co, r 3500 Putnam, Ftrvl.
 Mitchell Flora E, tchr Durant School, b 4827 Maple.
 Mitchell Frank, driver N J Mitchell, b 1047 Summer.
 Mitchell Frank, car clnr S P Co, r 1715 Atlantic.
 Mitchell Frank, lab, rms 1158¼ 7th.
 Mitchell Frank P, phys, 204 Bacon bldg, r 588B 53d.
 Mitchell Fredk B, eng, r 3503 Futnam, Ftrvl.
 Mitchell Fredk E, died Oct 2d, 09, age 72.
 Mitchell Fred E, bkpr Okld G L & H Co, r 384 Perkins.
 Mitchell Fred L, clk W Harry Campbell Co, r 2020 Linden.
 Mitchell Geo, emp S P Co, r 569½ 7th.
 Mitchell Geo, clk, r rear 1065 Summer.
 Mitchell Grace I, mgr Woman's Employment Exchange, b 1468 Grove.
 Mitchell Mrs Hannah, r 859 57th.
 Mitchell Hansen, driver Houck Paint Co, b 2254 Encinal av.
 Mitchell Harry E, tmstr, r 3514 Putnam, Fruitvale.
 Mitchell Helen G, nurse, rms Bay View av 1 e of MacMillan av.
 Mitchell Henry L, cond S P Co.
 Mitchell Henry, r 204½ 5th.
 Mitchell H, emp Coast Mngf & Supply Co, Fitchburg.
 Mitchell Irene, b 2311 Mitchell.
 Mitchell Irma, b 2748 Fruitvale av.
 Mitchell Irving J, student, b 859 57th.
 Mitchell Jas H, carp, r 1937 Union.

S. H. Stuus

Wholesale and Retail Dealer in

Wood, Coal, Hay and ...Grain

Poultry Supplies

358-60-62 GROVE STREET

Oakland, Cal.

ALL ORDERS PROMPTLY FILLED AND DELIVERED

DIEHL'S HAIR STORE

Wig Making and Gents' Toupees a Specialty

TEL. OAKLAND 316 HOME A 4749

Hair Dressing, Cutting, Shampooing, Manicuring, Facial Massage, etc.

All Kinds of Cosmetics and Perfumes

469 FOURTEENTH STREET

W. H. GRAHAM

Plumbing, Steam and Hot Water Fitting

RECOMMENDATIONS FOR AND REMODELING OF RESIDENCE WORK OUR SPECIALTY

Telephones: Merritt 510, Home B1510

569 East Twelfth Street, Oakland

OAKLAND CITY DIRECTORY 1910

625

Mitchel Jas L, tmstr Piedmont Paving Co, b Diamond.
 Mitchell Jane A (wid Peter), r 970 E 27th.
 Mitchell John, r 1109 53d av.
 Mitchell John, lab, r 1292 63d.
 Mitchell John Jr, tmstr, 1292 63d.
MITCHELL JOHN,
 Pres Western Elec Vehicle Co and Pres Gross-Mackinnon Co (Inc), r 685 36th.
 Mitchell John, elec, b 970 E 27th.
 Mitchell John J, window trimmer Kahn Bros, r 843 35th.
 Mitchell John J Jr, window trimmer Kahn Bros, r 843 35th.
 Mitchell John O, real estate, r 1277 9th av.
 Mitchell John T, tmstr Hodge & Collins Lbr Co, b 1137 E 15th.
 Mitchell John W, mining, rms 407 12th.
 Mitchell John W, prooferader, rms 458 22d.
 Mitchell Julia A (wid Thos), r 2266 Market.
 Mitchell Justen V, clk, b 423 Edwards.
 Mitchell J Clark, treas Grayson-Owen Co, r 1007 6th.
 Mitchell J, emp Cal Cotton Mills.
 Mitchell J W, bkmm S P Co, r Lorin.
 Mitchell Emily A, milliner, b 783 8th.
 Mitchell Leo L, b 1047 Summer.
 Mitchell Leon D, clk David Mitchell, b 917 Alice.
 Mitchell Lester F, actor, b 492 34th.
 Mitchell Lewis W, clk R M S, r 1366 12th.
 Mitchell Mae G, clk, b 570 E 14th.
 Mitchell Mrs Mamie, rms 275 9th.
 Mitchell Manuel P, lab, r 221½ Hellen.
 Mitchell Martha E (wid Fredk E), r 4827 Maple.
 Mitchell Mary (wid Edw W), r 464 28th.
 Mitchell Mrs Mary, rms 832 West.
 Mitchell Mrs Mary, b 2234 Peralta.
 Mitchell Mary E (wid Jas A), b 3919 E 17th.
 Mitchell Matthew C, cond, b 674 34th.
 Mitchell Maurice, rms 1148 Stanford av.
 Mitchell Melville C, salsn, b 970 E 27th.
 Mitchell Melvin F, marble setter, b 524 31st.
 Mitchell Meriel, student, b 2748 Fruitvale av.
 Mitchell Michl J, plumber 550 22d.
 Mitchell Morris E, driver Natl Ice & Cold Storage Co.
 Mitchell Mosses, cook, rms 1814 Goss.
 Mitchell Mrs M, presser Am Dye Wks, r 831½ Willow.
 Mitchell M C, clk Cal Cotton Mills.
 Mitchell Nicholas, janitor Ye Liberty Play House, r 820 Jefferson.
 Mitchell Nicholas J, mngr, r 2748 Fruitvale av.
 Mitchell Nicholas J, expman 1047 Summer.
 Mitchell P S, clk M N Schneider, rms St James Hotel.
 Mitchell Mrs Rachel, r 617 18th.
 Mitchell Ralph E, elec, b 1277 9th av.
 Mitchell Ralph F, rms Bay View av 1 n of MacMillan av.
 Mitchell Ralph H, salsn, b 920 Linden.
 Mitchell Real Estate Co (Mrs Ella S Mitchell) 206 Bacon bldg.
 Mitchell Reichd V (Ross & Mitchell), r 163 13th.
 Mitchell Rollin C, eng, r 963 7th.
 Mitchell Saml H, r 1030 Union.

Mitchell Saml H, miner, r 4622 St Charles
 Mitchell Saml K, brkmm S P Co, b 1948 Linden.
 Mitchell Sidney V, bkpr, r 2931 Division.
 Mitchell Vesta, b 1804 Market.
 Mitchell Victor, clk, b 463 26th.
 Mitchell Walter E, cook S P Co, r 1007 60th.
 Mitchell Wm, clk United Cigar Stores Co, r 617 18th.
 Mitchell Wm E, lab, r 3222 Hopkins.
 Mitchell Wm E, elev constr, r 524 53d.
 Mitchell Wm J, messr, r 660A E 25th.
 Mitchell Wm T, clk, b 617 18th.
 Mitchels Howard, printer, b 1717 Filbert.
 Mitchels Margaret (wid Vincent P), r 1804 Market.
 Mitchels Peter J, grill wkr, r 1717 Filbert.
 Mitchen Cecelia (wid Thos), r 518 55th.
 Mitchener Wm L, salsn Geo W Austin, r 275 E 12th.
 Mitchler Alfred G, clk Okld G L & H Co, 1 Key Route Inn.
 Mitchner Wm, real est, rms 1055 Webster.
 Mitchum Mrs Gertrude, r 1923 Grove.
 Mioma Elgro, shoemkr 2543 Fruitvale av.
 Mitoma Tetsuki, r 604 E 12th.
 Mitropulos Jas, clk Apostle Fundas, rms 957 Clay.
 Mitrovich John, restaurant 460 9th, rms 470 13th.
 Mittelman Jos, propr Eagle Tailors 41 Tel av, and Great Parisian Dyeing and Cleaning Wks 510 Tel av, r 510 Tel av.
 Mitterwald Frank O, mach, r 6303 Herzog
 Mitterwald Geo E, appr, b 6303 Herzog.
 Mitterwald Henry, finisher Pas Manifldg Book Co, b 6305 Herzog.
 Mittick Wm, elec, rms 529 23d.
 Mitzel Chas, r 3217 Palmetto.
 Mix Mary E, seams, b 1252 Webster.
 Mixon Redden D, barber 128 10th, r 104 11th.
 Mixon Redden D, barber, r 104 11th.
 Miyake A T, dyer and cleaner 1826 Grove.
 Miyama Kunizo, shoemkr 219 Moss av.
 Miyamoto T, shoes 1569 7th.
 Miyawki W, laundry 862 E 14th.
 Miyachi Minesuke, shoemkr 1302 23d av.
 Mize Gladys, clk Geo Mosbacher, r 726 16th.
 Mizelmacher Abraham, r 654½ Alice.
 Mizelmacher David, clk, b 654½ Alice.
 Mladnich Andro, lab S P Co.
 Mladnich John, bksmith, b 1723 Goss.
 Mladnich Louis, bartndr, b 1723 Goss.
 Mladnich Louis, r 861 Cedar.
 Mladnich Nicholas, lab S P Co.
 Mladnich P, hlpr Pac Coast L & M Co, r 1723 Goss.
 Mladnich J, hlpr S P Co, r 1723 Goss.
 Mladnich Andro, lab S P Co, r 1780 Atlantic.
 Mldlich John, cleaner, r 1778 Atlantic.
 Minor Louis, emp S P Co, r 3905 Allandale av.
 Moate Robt W, steamftr, r 764 Market.
 Moberly Parius D, cond O T Co, r 806 31st.
 Moberly Leonard A, asst mngr and sec Atlas Gas Eng Co, r 679 E 26th.
 Moblnd Walter G, bkpr United Iron Wks, r Ala.
 Mobley Warren G, dentist 1428 Stn.
 Mobray Hall, w s Vista av 2 s of Vernal av.
 Mofus Mrs Emily, cook, r 1778 Stn.
 Mock Anthony, chf dep County Supt of Schools, r 5105 Genoa.

Rooms 303-304-305
Bacon Block, Oakland

WE COLLECT YOUR BILLS
FINANCIAL RATINGS

Rooms 911-913 Phelan Bldg.
San Francisco, Cal.

DEAN LAW & COLLECTION CO., INC.
OAKLAND PHONES { OAKLAND 1954 HOME 11246 }
SAN FRANCISCO PHONES { DOUGLAS 6-91 HOME C2736 }

POLK'S LUMBER DIRECTORY OF THE UNITED STATES
A COMPLETE EPITOME OF THE LUMBER
::: TRADE AND KINDRED INTERESTS :::



If You Must Move, See That You Move Right
1070 BROADWAY

Moek T Lewis, mach, r 3750 San Juan.
Moekel C, boilermrk S P Co, r 863 Willow.
Moekel Edw, plumber, b 863 Willow.
Moekel Edw C, plumber, rms 2133 Adeline.
Moekel Geo P, boilermrk, r 863 Willow.
Moekel Henry, driver Goldberg, Bowen & Co, b 2133 Adeline.
Moekel Henry, blksmith, rms 2133 Adeline.
Moekel Minnie B, milliner, b 2133 Adeline.
Moekel Philip, mach, rms 2133 Adeline.
MODE THE,
(F H Pollard), Cloaks and Suits 473 12th.
Model Creamery Co (Inc), J A Schreiner pres, Abraham Sorrenson vice-pres, A L Crook sec, 325 San Fab av.
Modeland W John, painter S P Co.
Modelia Guisepp, grinder Grannecchini Bros, b Bway cor 4th.
Modesto-Merced Land Co (A M Jones, R C Bowen, W F Enders), real est 915 Ewaw.
Modini Santina (wid Jos), r 780 47th.
Moe Albt C, seaman, r 1381 12th.
Moe Chas O, foreman, r 1376 7th.
Moebes Aug, clk, b 5010 Grove.
Moechel Henz, b 3600 Tel av.
Moeller, see also Miller, Mohler, Moler, Moller, Mueller, Muller.
Moeller Emily (wid John H), r 1042 Chester.
Moeller Geo W, elec, r 1666 10th.
Moeller Harry C, eng S P Co, b 1042 Chester.
Moeller John C, bottler Kirchner & Mante Co, r 2953 Foothill boul.
Moeller John J, beer bottler, b 2953 Foothill boul.
Moeller Julius P, sheet metal wkr, b 3953 Foothill boul.
Moeller Kate M, clk Fac Manifldg Book Co, r Hayward.
Moeller Wm, elec, r 1808 39th av.
Moellering Henry J, bkpr, b 471 Moss av.
Moener L E, cond O P Co, r 1452 11th av.
Moentman Henry (Souza & Moentmann) r Alb.
Moesser Ferd, janitor, r 5870 Occidental.
Moesser Louis, elec Okld G L & H Co, r 5870 Occidental.
Moffatt, see also Muffat.
Moffat Alex C, mngr Jackson Bros, r 1369 Erush.
Moffat Alonzo G, pres, b 1436 36th av.
Moffat Eudocia S (wid Alonzo N), r 1636 36th av.
Moffat G H C, druggist Bowman & Co, r 1369 Erush.
Moffatt Geo H, colr Fac Coast Hospital Assn, rms 1020 Madison.
Moffatt Jas G, carp, b 1108 E 21st
Moffatt J Lester, pilot, b 1436 36th av.

Moffatt Robt E, cond, r 730 52d.
Moffatt Wm, dep sheriff Court House.
Moffet J Brooks, appr, b 216 E 9th.
Moffet Jas, mining, r 216 E 9th.
Moffett Jas S, insptr S P Co, r 942 Wood.
Moffett Horace W, r 211 Alcatraz av.
Moffitt Adelaid B (wid Geo D), r 1338 Chestnut.
Moffitt Albt B, ailer Ala County Jail, r 1336 Chestnut.
Moffitt Allen, bkpr, b 1406 8th.
Moffitt Augusta L (wid Frank), r 1337 Filbert.
Moffitt Delia (wid Jas), r 22d nw cor Webster.
Moffitt Elma J, b 1557 10th av.
Moffitt F, maintainer S P Co.
Moffitt Geo, lab S P Co.
Moffitt Geo D, died July 3 09 age 61.
Moffitt Geo W, eng Eng Co 4, r 613 E 14th.
Moffitt Gertrude, r 840½ Alice.
Moffitt Helen W, clk P O, r 1557 10th.
Moffitt Henry M, detective, r 460 E 16th.
Moffitt Jas, car rpr, r 942 Wood.
Moffitt Jas K, cashr, b 22d nw cor Webster.
Moffitt Jefferson G, lumberman, b 1337 Filbert.
Moffitt John, meter repr People's Water Co, r 718 12th.
Moffitt Jos D, asst jailer Ala County Jail, r 1405 8th.
Moffitt Lucille, clk, b 1406 8th.
Moffitt Margaret F, b 1557 10th av.

Bay City Well Works
Well Drilling, Boring and Pump Work
Warehouses and Shop
Park Ave. & Horton St., Emeryville
GEORGE P. MARCUS, Proprietor
Phone Piedmont 2778
Res. 1646 54th St., OAKLAND

Moffitt Mary F, b 1557 10th av.
Moffitt Melvin M, clk, r 574 16th.
Moffitt Nellie W, clk, b 1557 10th av.
Moffitt Sarah (wid Thos), r 994 4th av.
Moffitt Wm, hostler W B McCarley, rms 6 8th.
Mohler, see Miller, Moler, Moller, Mueller and Muller.
Mohr Eva M, asst Mills College.
Mohr, see also Mohr and Moore.
Mohr Chas, cutter Washn Mkt, r 1194 Powell.
Mohr Chas H, butcher, b 1194 Powell.
Mohr Curt D, carp, r 520 66th.
Mohr Henry, meats 954 24th, r 1214 12th.
Mohr Henry (Mohr & Son), r 1919 Market.
Mohr Henry C (Mohr & Son), b 1919 Market.
Mohr Louis, news agt Denison News Co.
Mohr Paul J, tchr, r 1941 Steinway av.

THIS DIRECTORY IS ALWAYS
PRINTED BY THE JOB PRINTING DEPT.
OF THE **TRIBUNE**
LARGEST FINEST PLANT IN OAKLAND
PRINTS LOWEST WORK THE FINEST

MEANS EVERYTHING IN
OAKLAND
The Best the World Affords
TWELFTH AND JACKSON STS.
Studebaker
AUTOMOBILES AND VEHICLES

MARTIN KNUDSEN & CO.

CEMENT AND CONCRETE WORK

120 RIO VISTA AVE., OAKLAND Phone A 4274 *Builtings, Floors, Sæwæth*

OAKLAND CITY DIRECTORY 1910

627

MOHR & SON

(Henry and Henry C), Plumbing, Tinning and Gas Fitting 863 San Pablo av, Phones Okld 3201, Home A1315.

MOHRDIECK PETER,

Supt Standard Gas Engine Co, r 3738 Grove.

Mojer, see Mohr, Moore and Moyer.
Moir Albt E, salsn W L Pelton, b 1063 Dennison.

Moir Alex, carp, rms 1259 Webster.

Moir David N Jr, carp, b 1063 Dennison.

Moir Elizabeth S, clk, b 1474 Irving av.

Moir Geo, bkpr, r 1105 E 25th.

Moir Jas, foreman Cal Cotton Mills, r 1474 Irving av.

Moir Jesbie S, clk, b 1474 Irving av.

Moir Mary (wid David N), r 1063 Dennison.

Moir Wm R, tilesetter E A Miller, b 1063 Dennison.

Moisan Chas E, brkman S P Co, r Bkly.

Moise Klinkner Co, Pedro Espejo mgr, rubber stamps 952 Bway.

Moisio Giuseppe, lab, rms 1122 Kirkham.

Moisson Aug F, hat renovator 257 12th, r 745 1/2 Mead av.

Moist Harvey E, tmstr Reliance Mill & Lbr Co, r 1270 E 22d.

Moklar Chas, r s s Jessie 1 e of Piedmont av.

Mokler Jas H, bksmith 4415 Piedmont av, r 4419 same.

Mola Concetha, clk, b 608 Adeline.

Mola Fred, foreman Cal Fruit Canners' Assn, r 608 Adeline.

Molberg C G, painter S P Co, r 2073 West.

Molberg C Y, hlpr S P Co, r 720 West.

Moldrup Edw H Jr, purch agt, r 17 Pacific av.

Moldt Jacob E, waiter H C Olsen, r 1518 18th av.

Mole Edw J, carp, b 1210 E 22d.

Mole Helen, milliner, b 1210 E 22d.

Mole John, millhand, r 1210 E 22d.

Mole Walter, appr United Iron Wks, b 1210 E 22d.

Molen Edw, clk, r 568 66th.

Moler, see Miller, Mohler, Moller, Mueller and Muller.

Moles Malcolm, salsn John Breuner Co, r 1212 E 15th.

Moles Margaret, student Mills College.

Moles Robt, mach, r 2015 Fruitvale av.

Molianari J, lndry wkr Antiseptic Lndry Co.

Molier Manuel, lab Winsor Pottery Wks.

Moliero Antone G, wirewkr, b 856 E 12th.

Molinari Angelo, lab, r 4037 Lusk.

Molinari Chas F, clk, b 1818 Adeline.

Molinari Edna T, stenogr, b 1818 Adeline.

Molinari Geo, salsn W A Rouse & Co, b 1818 Adeline.

Molinari Kate (wid Chas F), r 1818 Adeline.

Moline Carl H, hlpr Okld Gas & Elec Appliance Co, r 1350 Franklin.

Moline John, lab S P Co.

Molinengo Michl, lab Mountain View Cemetery, r 282 Whitmore.

Molini John, lab, b 690 Market.

Molinia Angelo, lab S P Co.

Molino Mrs Amelia, emp New Method Lndry, b 920 40th.

Molino Lawrence, lndryman New Method Lndry, b 920 40th.

Molino Lorenzo, car repr, r 920 40th.

Molitero Jas P, r 3823 Clarke.

Construction Motors Repairs Fixtures Supplies

Berkeley Electric Company

M. G. YARNELL, Mgr.

Office Residence

2123 CENTER ST. BERKELEY 2919 LORINA ST.

Phone Berkeley 5075

Molitor Apartments, Margaret A Linane propr, 865 San Pablo av.

Moll Chas, tinner Robt Dalziel Jr Co, b 744 53d.

Moll Ida T, stenogr Cary Howard, r Ala.
Moll Jacob, mach Standard Gas Eng Co, r 3038 E 23d.

Mollard Alfred, elec, b 470 24th.

Mollard Elizabeth A (wid Wm), r 470 24th.

Mollard Lillie, b 470 24th.

Mollard Thos A, elec Home Tel Co, r 470 24th.

Mollberg John, grocer 2061 Filbert, r 862 32d.

Mollberg John E, lab, b 862 32d.

Moller, see also Miller, Mohler, Moler, Mueller and Muller.

Moller Christian F P, longshoreman, r 1060 E 14th.

Moller Christian F P Jr, mach, b 1060 E 14th.

Moller Conrad P, shoemkr 533 San Pablo av, r 1712 Grove.

Moller Cord C, mining, r 583 Hobart.

Moller Emil W, candymkr, b 1060 E 14th.

Moller Frieda, bkpr, b 87 Vernon.

Moller H, stillman Pac States Refineries, r Ala.

Moller Johanes B, photogr, r 670 57th.

Moller John D, mach, b 1060 E 14th.

Moller Mabel, waiter 468 1/2 13th.

Moller Peter G, tmstr, r 51 Echo av.

Moller Peter J, lab Mountain View Cemetery.

Moller Wm, r 476 29th.

Moller Wm A, mach Union Gas Eng Co, r 1060 E 14th.

Mollinari Giovanni, bartndr, r 951 3d.

Molloy, see also Malloy.

Molloy Jas, lab, rms 579 E 12th.

Molloy P C, rms 406 8th.

Molls Constance, seams, b 2112 Adeline.

Moloney, see also Maloney.

Moloney Edw P, stevedore, r 822 Adeline.

Moloney Jos T, bartndr 454 6th, rms 565 5th.

Moloney Mathew D, stevedore, b 822 Adeline.

Moloney Lillian F, bkpr Boston Dental Co, r 1113 Campbell.

Molroyan Patk, lab, rms 943 Union.

Molteno Dora M (wid Chas F), r 6088 Fremont.

Molteno Helen R, clk, b 6088 Fremont.

Molusk Geo, bartndr, rms 424 2d.

Monagan Chas H, mach S P Co, r 1511 5th.

Monagan John, emp S P Co, r 1514 5th.

Monagan Wm H, mach S P Co, b 1514 5th.

Monahan Andr G, lab Phoenix Iron Wks, r 664 E Valdez.

Monahan Cornelius, cement wkr, r 1663 14th av.

Monahan Della (wid Frank J), b 1214 Campbell.

Monahan Edwin H, bartndr 518 7th, rms 1416 11th.

PATENTS

Trade Marks
Copy Rights

Harry C. Schroeder
415-416
FIRST NATIONAL BANK BUILDING

Tel Oakland 2751
Home A 2575

Western Heavy Hardware & Iron Co. Inc. 420 422-424-426 NINTH ST.

C.A. NESBITT, Mgr. Jobbers in Carriage Materials, Hardwood Lumber, Iron and Steel
All Kinds Mill, Machine Shop and Blacksmith Supplies

PHONES OAKLAND 5242
HOME A 4242

Esterly Construction Co., Inc.

CEMENT CONTRACTORS
2136 CENTER STREET BERKELEY, CAL.

PHONE BERKELEY 57

WALKS
FOUNDATIONS
WALLS
STEPS, CURBS

628

1910 POLK-HUSTED CO.'S



SOLE MANUFACTURERS OF
THE WESTERN ELATERITE ROOFING CO.
ELATERITE ROOFING, ELATERITE DRILL TAP DECKING, ELATERITE RAILROAD CAR ROOFING, "WERCOS" LIQUID CEMENT
ROOF COATING, "WERCOS" WATERPROOFING AND ELATERITE PAINTS GENERAL OFFICES AND FACTORY, DENVER, COLORADO



Monahan Fránk H, bartndr 1073 Bway, r 576 21st.
 Monahan Frank J, emp S P Co, r 1214 Campbell.
 Monahan Grace C, stenogr, b 1416 11th.
 Monahan Jas, lab, r 271 3d.
 Monahan Jas D, bartndr, r 518 9th.
 Monahan Jas E, saloon 900 Webster, r 271 3d.
 Monahan Jas T, news agt, b 1416 11th.
 Monahan Johanna (wid Patk J), r 1416 11th.
 Monahan John, glasswkr Hooper-Dombrink Art Glass Co, r 458 21st.
 Monahan John L, driver Fred Becker, r 202 E 11th.
 Monahan Jos, glasswkr, rms 1683 Waverly.
 Monahan Margaret (wid Edw), b 1013 Willow.
 Monahan Michl, foreman S P Co, r 1809 5th.
 Monahan Michl J, bartndr, r 938 53d.
 Monahan Patk, lab, r 927 E 14th.
 Monahan Wm, insprr, r 830 Center.

MONARCH MOTOR CAR CO,

Dorenaus P Scudder Mngr, 1818 Telegraph av, Phone Piedmont 129.
 Monck Mrs Euphemia, r 533 22d.
 Monck Rolla C, foreman, r 176 E 14th.
 Monday A, truckman S P Co, r 1118 Wood.
 Mondini Albino, hostler S P Co, r 776 47th.
 Mondini Frank, lab Okld Meat & Pkg Co.
 Mondonca Frank, fireman Oak St Planing Mill, r Hayward.
 Mondonca Jos, indry wkr, b 1543 47th av.
 Mondonca Manuel, lab, r 1543 47th av.
 Mondot Anna, indry wkr Jean Cebollero, b 1508 8th.
 Mondot Marie, indry wkr Jean Cebollero, b 1508 8th.
 Mondot Peter, r 1633 Market.
 Mondoza J John, cement wkr, r 491 Ca-vour.
 Mondragon Arthur, boxmkr, r 1455 46th av.
 Monet Louis J E, r 3000 Fruitvale av.
 Money Thos P, messr, rms 415 20th.
 Money Wm C, mach S P Co, r 614 17th.
 Monge Chiaffredo (Cartasso & Monge), b 707 Bway.
 Moningar Jos S, eng, r 1466 5th.
 Moniz Benj, lab, b 1408 E 10th.
 Moniz Frank, lab S P Co.
 Moniz John T, lab S P Co, r 1311 13th av.
 Moniz John, lab Judson Mnfg Co, b 354 34th.
 Moniz Jos, lab Paraffine Paint Co, r 354 34th.
 Moniz Manuel, potter Okld Pottery Wks.
 Moniz Manuel, lab Paraffine Paint Co, r 354 34th.
 Moniz Manuel P, lab Judson Mnfg Co.
 Moniz Marino, lab, r 1408 E 10th.
 Monk, see also Munk.
 Monk Rolla C, foreman S P Co.
 Monnet Fredk L, r 193 Newton av.
 Monnet Louis, r 406 66th.
 Monnichman John, watchman, r 1470 25th av.
 Monnichman John Jr, b 1470 25th av.
 Mono Power Co, 202 Okld Bank of Sav-ings bldg.

MONOGRAM SALOON,

John J Carroll Propr, 461 10th.

Monolia Jesse, lab S P Co.
 Monopole The, furn rms 811½ Bway.
 Monrepos Bros (John, Frank and Rafael), Indry 1123 Railroad av.
 Monrepos Frank (Monrepos-Bros), b 1121 Railroad av.
 Monrepos John (Monrepos Bros), r 1121 Railroad av.
 Monrepos Rafael (Monrepos Bros), b 1121 Railroad av.
 Monroe, see also Munro.
 Monroe Mrs Catherine, cook, rms 919 Chester.

MONROE CHARLES G,

Mngr Taft & Pennoyer, r 780 14th.
 Monroe Edwin C, mngr The Jas W Edwards Co, r 214 Pacific av, Piedmont.
 Monroe Frances (wid Wm), clk R A McAllister, b Frank Haberkam, Elmhurst.
 Monroe Geo, carp S P Co, r 912 Union.
 Monroe Grace, milliner Taft & Pennoyer, r Madison Park Apts.
 Monroe Isaac, mnfrs agt 955½ Clay, r 72 Emerson.
 Monroe Jas A, mining eng, r 916 Kirkham.
 Monroe Jas O, barber J H Washington, r 1249 Bway.
 Monroe John M, porter Henry Marlner, b 722 Filbert.
 Monroe John W, carp, r 626 61st.
 Monroe J R, clk Taft & Pennoyer, rms 20 San Pablo av.
 Monroe Lavinia (wid Nathaniel), r 817½ Chester.
 Monroe May V (wid Wm L), furn rms, r 760 11th.
 Monroe Thos A, mach O T Co, r 620½ 22d.
 Monroe Warren L, elec, b 760 11th.
 Monroe Wm L, elec, b 760 11th.
 Monroes Storage House, 1074 34th.
 Monrose Louisc, milliner, r 962 7th.
 Mon Sung Yuen & Co, gen mdse 657 Har-rison.
 Monsees Henry, r 3621 Meadow.
 Monsees Henry J, tmstr, b 3621 Meadow.
 Monsen Bros (Lars D and Ole C), silver-smiths 825 47th.
 Monsen G, emp S P Co, ft Wood.
 Monsen Lars D (Monsen Bros), b 825 47th.

MONSEN MARTIN,

Genl Agt Conn Mutual Life Ins Co, 64 Bacon Bldg, r 22 Nace, Piedmont.
 Monsen Ole C (Monsen Bros), b 825 47th.
 Monsen Mrs Ollna, r 825 47th.
 Monsler Ernest L, clk W U Tel Co, b 569 10th.
 Monson Chas, painter, r rear 170 Lawton av.
 Monson Fred B, r 1103 E 22d.
 Monson Mens, lab, r 3033 35th av.
 Monson Oriel L, driver People's Express Co, r 531 24th.
 Monson Paul E, clk E A Lund, r Bkly.
 Monson Russell L, clk, b 1103 E 22d.
 Montag Hermania B, clk, r 1422 11th.
 Montag H, lampman S P Co, r 1261 Center.
 Montague Augustus A, lawyer 294-295 Bacon bldg, r 1218 Tel av.
 Montague Earle E, solr Prudential Ins Co, r 5740¼ Vicente.
 Montague Ellen (wid Jas P), b 1680 Waverly.
 Montague Phillip, rms 1057 Alice.

F. WILLIS SHARPE Gold and Silversmith

487 Fourteenth St., Bet. Broadway and Washington

Phone Oakland 3578

OAKLAND, CAL.

EMERYVILLE HARDWARE and TOOL CO.*Builders' Hardware, Stoves, Kitchen Utensils, Mixed Paints***Opposite First National Bank of Emeryville****SAN PABLO AVE. AND 40th ST.****OAKLAND CITY DIRECTORY 1910****629****MONTAGUE W W & CO,**

F K Wollaston, Mngr. Sheet Iron Works, Riveted Water Pipes and Well Casing 305 E 12th, Phone Merritt 631.

Montague Wm F, clk, rms 1217 Webster.

Montana Block, 1156-1172 7th.

Montana-Hecla Mining Co, Mark E Davis sec, rm 11 404 Bway.

Montani Paul, fruits 4068 E 14th.

Montania E, lab, rms 616 Bway.

Montano Paul, grocer 1210 7th, r 715 Linden.

Montariol Louis, driver French Bakeries Co, b 811 Clay.

Montauban Jean, lab, r 1012 28th av.

Montauban Louis, lab, b 1012 28th av.

Monte Santa Wine Co, Harry Borchert, pres; Saml Meyer, mngr; 961 Washn.

Monteagle H S M, bkpr People's Water Co, r Bkly.

Monteinelli Jos, lab Leona Chem Co, r 1052 54th av.

Monteiro Aug, colbr, r e s Bay View av 2 s of E 14th, Elmhurst.

Monteiro Edw, bksmith, b 620 E 18th.

Monteiro Isabelle, r 620 E 18th.

Monteiro Louis, driver F L Dowell, r 620 E 18th.

Monteiro N, lab Hogan Lbr Co.

Monteith Mrs Alice B, r 682 25th.

Monteith Alice G, stenogr, b 682 25th.

Monteith Catherine (wid Randolph V), r 852 35th.

Monteith Jas B, b 682 25th.

Monteith John D, mach, b 852 35th.

Monteith Randolph V, mach, b 852 35th.

Montelius Nellie, emp Levi Strauss & Co, b 767 Haight av.

Montell Laundry, 3808 Piedmont av.

MONTREY REAL ESTATE AND LOAN CO,

O F Palmer Mngr. Real Estate Loans. House Rentals a Specialty. General Contracting 819 1/2 Chester, Phones Okld 5038, Home A4634. (See Real Estate Dept.)

Montermand Nicolas, dycr, r 820 Chestnut.

Montesana Dominick, car repr, r 256 Harlan.

Monteverde John, porter W P Fuller & Co, b 823 Center.

Monteverde Mabel, b 1103 San Pah av.

Montgomery Colonel, lather 477 36th.

Montgomery Chester, rms 440 San Pah av.

Montgomery Elizabeth S, tchr Washington School, r 1520 Henry.

Montgomery Ellen (wid Zacharias), r 1407 Grove.

Montgomery E A, vice-pres Trans-Bay Land Co, r S F.

Montgomery Faith J, b G S Montgomery.

Montgomery F P, r 460 Oak Grove av.

Montgomery Geo B, sec, r 474 A 37th.

Montgomery Geo S, Investments 39 Bacon bldg, r Beulah Hts.

Montgomery G, hlpr Burnham-Standeford Co, r Bkly.

Montgomery Herbert C (Scrivner & Montgomery), r 154 E 16th.

Montgomery Jas M, bkpr, r 4524 Fleming av.

Montgomery James P,

Attorney-at-Law 208 Bacon Bldg, res 1407 Grove, Phone Okld 4379.

Montgomery John, foreman, r 1409 15th.

Montgomery John D, r 2149 West.

Montgomery J, bksmith Judson Mfng Co.
Montgomery Mary E, b 618 Merrimac.

MONTGOMERY - OSBORN HARDWARE CO,

F A Osborn, Pres; T A Montgomery, Vice-Pres; 375 12th.

Montgomery Presley W, eng, r 2276 Randolph av.

MONTGOMERY RICHARD J,

Real Estate, Insurance and Notary Public, Central Oakland Property a Specialty, Office Telegraph av nw cor 40th, Phones Piedmont 2554, Home A2514, r 1407 Grove, Phone Okld 4737.

Montgomery Rilla (wid Silas W), r 477 36th.

Montgomery Thos A, vice-pres Montgomery-Osborn Hdw Co, r 4524 Fleming av.

Montgomery Thos H, painter, r 618 Merrimac.

Montgomery Walter, bootblk 1504 7th, r 813 1/2 Center.

Montgomery Wm E, r 940 Filbert.

Montgomery Wm M, salsn Salinger's, r 997 10th.

Montgomery Wm T, cond O T Co, r 1912 46th av.

Monti Virginia (wid Cipriano), b 511 61st.

Montour Geo U, clk, r 953A 35th.

Montour Laura, cook, b 953A 35th.

Montrose Carrie, seams, b 1182 23d.

Montrose Frank F, painter, r 4721 Bellevue av.

Montrose Leigh, lather, b 4721 Bellevue av.

Montrose Leslie E, bkpr, b 1218 Campbell.

Montradio V, lab, b 71 McAdam.

Monzo Carl, lab, b 763 1/2 6th.

Monzo Carmine (Cortazzo & Monzo), r 712 5th.

Monzo Cavella, lab, r 763 1/2 6th.

Monzo Jas, lab, b 763 1/2 6th.

Monzo Jos, colr Jas Cahill & Co.

Monzo Louise, seams F E Snow, b 763 1/2 6th.

Monzo Millie, boxnkr, b 763 1/2 6th.

Monzo Nettie, boxnkr, b 763 1/2 6th.

Monzo Saverio, barber 522 7th, r 763 1/2 6th.

Mood Frank F, r 154 E 16th.

Moody Alex, cook, r 1057 65th.

Moody Edw A, laundry 2223 Peralta, r 352 E 22d.

Moody Geo, printer 973 Bway, r 1463 Brush.

Moody Harry, elec, rms 217 10th.

Moody Horace, carp, r 763 Jefferson.

Moody H C, cond O T Co, r 121 8th.

Moody John, bartndr 825 Bway, r 417 Tel av.

Moody John B, restaurant 1680 7th, r 1662 7th.

Moody John C, salsn, r 407 Tel av.

Moody John H, r 169 Santa Clara av.

Moody John L, tmstr, r 1808 5th.

Moody Jos A, marine eng, r 415 E 22d.

Moody Robbins E, elec, r 2223 Peralta.

Moody Walter R, salsn, r 1214 Webster.

Moody Wm B (W B Moody & Son), r 5185 Bway.

Moody Wm B Jr (W B Moody & Son), b 5185 Bway.

Moody Wm C, b 976 E 29th.

Moody Wm H L, tllectr, b 169 Santa Clara av.

Moody Wm T, photogr Ora Jaycox, rms 865 Bway.

P. N.**KUSS & CO.****Contractors****Artistic****Decorators****Painters****and Wood****Finishers..****WALL****HANGINGS****x****1235****Broadway**

PHONE OAKLAND 4596

ANDREW WHELTON REAL ESTATE
Loans Negotiated Insurance

Telephone Main 421

SAN LEANDRO, CAL.

Anderson's

EXCLUSIVE
CARPET HOUSE

CARPETS, LINOLEUMS, RUGS

405 THIRTEENTH STREET

OAKLAND, CAL.

630

1910 POLK-HUSTED CO.'S

Hardware Dealers Don't Sell Shoes

For land's sake consult a land specialist when about to seek a money-making real estate investment.

Holcomb Realty Co., Inc., Investor of Capital
SAN PABLO AVE., AT 17th ST.
Are Reliable Ground Floor SPECIALISTS

Moody W B & Son (Wm B and Wm B Jr), printers 1169 Jefferson.
 Mooers Chas I, towerman, r 3704 West.
 Mooers Clayborne H, printer, b 3704 West.
 Mooers Clyde C, clk Bowman & Co, r 3704 West.
 Mook Leon J, trav agt, rms 1705 Tel av.
 Moomau Clyde E, asst mngr Owl Drug Co, r 915 Myrtle.
 Moon Alfred B L, elec constr, r 1005 5th av.
 Moon Andr J, copyist, r 2305 Lawrence.
 Moon Chas, bkmn, r 460 E 11th.
 Moon Chas B, millhd, r 2305 Lawrence.
 Moon Earl S, hlpr S P Co, r 727 Lewis.
 Moon Emma A (wid Orion), b 4105 Howe.
 Moon Emmett C, tmstr, b 727 Lewis.
 Moon Fred C, elec constr, rms 228 San Pab av.
 Moon Holly F, foreman S P Co, r 1460 9th.
 Moon Mrs Lillie S, r 727 Lewis.
 Moon Raymond, millhd, r 2305 Lawrence.
 Mooney Chas T, freman S P Co, r Bkly.
 Mooney C, r 1085 43d.
 Mooney Eletia (wid Jas), r 1716 Valdez.
 Mooney Frances A C, tchr, b 1716 Valdez.
 Mooney Jas, fencebldr S P Co.
 Mooney Mary T, tchr, b 1716 Valdez.
 Mooney Michl P, ydman S P Co, r 3234 49th av.
 Mooney Milton D, tmstr Lyon Storage & M Co, b 1085 43d.
 Mooney Ray, clk Berquest Bros, r 1185 43d.
 Mooney Theresa G, furn rms 465 10th.
 Moor Edw N, supt r 765 Kingston av.
 Moor Edw N Jr, mach, b 765 Kingston av.
 Moor Eric F, painter, b 64 Hannahl.
 Moor Lucinda (wid Wm H), b 765 Kingston av.
 Moore, see also Mohr and Molr.
 Moore Ada M, b 1519 Market.
 Moore Albt, bartndr 915 Bway, r 40th and Grove.
 Moore Albt A, lawyer, r 6th av se cor E 20th.
 Moore Albt A Jr, lawyer, r 102 Crocker av.
 Moore Albt M, cond, r 918 Union.
 Moore Alex, lather, r 466 Rose.
 Moore Alex J, emp Mills College.
 Moore Mrs Alicia, b 1737 Adeline.
 Moore Alvin W, pres Union Mission Army, r 688 1/2 25th.
 Moore Andr C, nailer Okld Box Factory, r S F.
 Moore Andr T, nailer Okld Box Factory, r 2418 Monticello av.
 Moore Anita, clk B W Windle, r 908 Fruitvale av.
 Moore Arthur A, lather, b 466 Rose.
 Moore Arthur W, teller Okld Bank of Savings, r 37 Park Way, Piedmont.
 Moore Avard J (A J Moore & Co), r 1260 Grove.

Moore A J & Co (Avard J and Chester S Moore), brokers 29 Bacon blfg.
 Moore Bernard S, clk, r 719 Jefferson.
 Moore B M, cond S P Co, r 918 Union.
 Moore Chas M, ironwkr Judson Mnfg Co, r 5596 San Pab av.
 Moore Chas R H, carp, b J M Moore.
 Moore Chas S, waiter, r 1562 25th av.
 Moore Chas T, contr 446 38th.
 Moore Chas W, carp, r 576 Williams.
 Moore Chester S (A J Moore & Co), b 1260 Grove.
 Moore Mrs Clara, notions 3636 Grove.
 Moore Clarence, ironwkr, b 1555 Park av.
 Moore Clarence M, elec, b 1035 Chestnut.
 Moore Claudia B, r 1358 3d av.
 Moore Clinton A, b J M Moore.
 Moore Rev Clinton P, pastor First M E Church South, r 472 34th.
 Moore David, waiter S P Co.
 Moore David J, rms 1070 Jefferson.
 Moore D C, phys 912 41st.
 Moore Earl N, trav agt W P Fuller & Co, r 420 Fairmount av.
 Moore Edw, tmstr, r 1609 Magnolia.
 Moore Edw B, r 658 8th.
 Moore Edw L, r 434 Rose.
 Moore Mrs Elizabeth, fruits 1208 Fruitvale av, r same.
 Moore Elliott, r 910 44th.
 Moore Emma J (wid Wm), r 466 22d.
 Moore Emmett S, colr, r 1112 2d av.
 Moore Ernest F, bkpr Peoples Water Co, r 856 33d.
 Moore Ethel, b 6th av se cor E 20th.
 Moore E, clk Hale Bros, b 830 Mead av.
 Moore E W, printer, rms 409 8th.
 Moore Frank, lather, r 5110 Shafter av.
 Moore Frank, painter, b 2103 Elm.
 Moore Frank L, mech, r 4208 Glen av, Frtvl.
 Moore Frank M, waiter S P Co.
 Moore Fred R, painter 912 Webster, r 306 10th.
 Moore Fred S, eng, r 5314 E 14th.
 Moore Fred W, janitor 955 Bway, r 1358 11th av.
 Moore Fred W Jr, tailor, b 1035 11th av.
 Moore Friend E, real est 5015 E 14th, r s s Portland 2 e of Central av.
 Moore F, train dispr S P Co, r 969 Jackson.
 Moore Geo, carp, rms 688 24th.
 Moore Geo, b 3900 Bway.
 Moore Gertrude, phys 1155 Bway, r 4491 Grove.
 Moore Gus, ironwkr, b 576 Williams.
 Moore Harry, ctr L Scheeline, r 1531 Saratoga av, Elmhurst.
 Moore Harry G (Christ & Moore), r 943 Campbell.
 Moore Harry J, clk, b 1563 10th av.
 Moore Harry J C, rms 420 San Pab av.

MOORE HARRY W,
 Centist 221-222 First National Bank Bldg. Hours 9 A M - 5 P M, Phone Okld 1875; r S F.
 Moore Hattie E (wid Thos), b 1263 23d av.
 Moore Mrs Helen M, b 1307 13th av.
 Moore Henry, plumber, r 836 San Pab av.
 Moore Henry B, porter Pullman Co, r 1761 10th.
 Moore Henry C, plumber, b 826 San Pab av.
 Moore Henry W, lab, b 1609 Magnolia
 Moore Herbert, rms 1520 Park av, Emeryville.

ee . . .
GEO.
H.
MOSE
 or . . .
Real
Estate
Insurance
 and
Notary
 620
First
National
Bank
Building
OAKLAND
 Phone
Oakland
440

Guaranteed
6 months old
before bottling

TACOMA BEER Telephone
Oakland 309

Moore Herbert A, ydman S P Co, r 1226 4th av.
Moore Herbert C, clk, r 690 Sycamore.
Moore Howard B, civ eng, r 916 Filbert.
Moore Ida L, clk, b 5502 Tel av.
Moore Irene C (wid John S), r 271 41st.
Moore Isaac L, miner, r 724 14th.
Moore Jas, lab, b 116 4th.
Moore Jas, lab, r 1657 Center.
Moore James E, tile setter, b 565 23d.
Moore Jas E, cond S P Co, r 1688 8th.
Moore Jas J, janitor S P Co, r 1057 Center.
Moore Jas K, mach, rms 773 19th.
Moore Jas M, r Warren s e cor Mina.
Moore Jas M, clk J F Kingdon, r Warren nr Mina.
Moore Jas M Jr, carp, b J M Moore.
Moore Jesse, driver, b 1521 Market.
Moore John, clk, b 2126 Chestnut.
Moore John, lab Phoenix Milling Co, b 2126 Chestnut.
Moore John, lab S P Co.
Moore John, r 762 Chestnut.
Moore John C (Moore & Canty), r 816 1/2 13th.
Moore John C, waiter, r 1214 5th.
Moore John F, clk, b 929 62d.
Moore John J, lab S P Co, r 1057 Center.
Moore John L, carp, b J M Moore.
Moore John S, clk H F Sack, r 271 41st.
Moore John T, trav agt, rms 1504 Franklin.
Moore Johnna, studt Polytechnic Bus Col, b Bkly.
Moore Jos, barber 3105 Hopkins.
Moore Jos A, tinsmith, b 583 5th.
Moore Jos E, walter 843 Washn, rms 1020 Jefferson.
Moore Jos F, music tchr 2113 Peralta av, Frlvl.
Moore Jos M, marker Domestic Laundry Co, r e s Midvale av n of Wisconsin.
Moore Justin P, librarian, r 1136 Myrtle.
Moore J J & Co (S F), A R Phillips, mgr, coal, Adams Wharf, ft Madison.
Moore J, b 3600 Tel av.
Moore J E, restaurant, rms 1020 Jefferson.
Moore J T, clk Hale Bros, r 1504 Franklin.
Moore J W, emp S P Co.
Moore Kate (wid Geo T), r 1659 9th av.
Moore Laura C, searcher of records, b 517 Walsworth av.
Moore Lewis E, trav agt, r 104 Sunnyside av, Piedmont.
Moore Floyd, student St Mary's College, b 3636 Grove.
Moore Lolita, studt Polytechnic Bus Col, b Ala.
Moore Lot, baker 901 San Pab av, r 1519 Market.
Moore Louis, ydmstr W P Ry.
Moore Mrs Lucy Marcle, r 918 Union.
Moore Lyman A, r 945 56th.
Moore L Wm, express, rms 589 22d.
Moore Margaret (wid Wm), r 1083 Alleen.
Moore Margaret A, cook, rms 7371 E 14th, Elmhurst.
Moore Mrs Martha, r rear 819 54th.
Moore Mary, clk, b 1519 Market.
Moore Mary, b 116 4th.
Moore Mary A (wid Robt C), r 517 Walsworth av.
Moore Mrs Mary A, grocer 583 5th.
Moore Mary E, tchr High School, r Bkly.
Moore Mrs Mary J, r 1220 11th av.
Moore Mary J (wid Jos), r 424 56th.

LAYMAN
REAL ESTATE COMPANY
REAL ESTATE AGENTS AND AUCTIONEERS.
1214-1216 BROADWAY, OAKLAND
Phones, Oak. 328 Home A 3328

Moore Mary R (wid Jas), b 556 Jones.
Moore Maude M, searcher of Records, b 967 Harrison.
Moore May, clk F Thomas Parisian D & C Wks, b 1519 Market.
Moore Michl J, policeman, r 758 44th.
Moore Motor Supply Co, Chas R Avls, mngr, 12th st s w cor Alice.
Moore Myra J, stenogr, b 1373 24th av.
Moore Myrtle L, tel opr, b 1358 11th av.
Moore Neil, lab S P Co, r 815 Campbell.
Moore Ola (Moore & Taveira), r 4115 Marion.
Moore Olivera (Moore & Taveira), r 4115 Marion.
Moore Owen, real estate, b 2780 Webster.
Moore Owen F, foreman S P Co, r 1607 7th.
Moore Richd H, cond S P Co, r 556 Jones.
Moore Robt C, mining, r 1447 Webster.
Moore Robt D E, clk, b 271 41st.
Moore Robt E, clk, r 4192 Howe.
Moore Robt H, mach, r 1265 8th.
Moore Robt J, Watchman Wells Fargo & Co, r 960 Center.
Moore Robt J, mach, r 1066 E 24th.
Moore Robie, tmstr, r 966 E 16th.
Moore Rose, seams, b 1057 Center.
Moore Roy R, mining, b 549 37th.
Moore Sadie G, seams, b 1057 Center.
Moore Sinclair C, presser Piedmont Renovating D & C Wks, r Bkly.
Moore Stanley, lawyer, b 6th av s e cor E 20th.
Moore Theo S, r 2238 Andover.
Moore Theo S Jr, clk, b 2238 Andover.
Moore Thos, carp S P Co.
Moore Thos, foreman S P Co, r 1813 5th.
Moore Thos, hostler, 774 Tel av.
Moore Thos D, plksmith, r 1373 24th av.
Moore Thos M, r 2118 Market.
Moore Thos O, r 446 38th.
Moore T J, waiter, 418 7th.
Moore Virginia D, musician, b 762 Chestnut.
Moore Walter J, printer, r 3010 Short.
Moore Wm, lab, r e s Snell av nr Dowling.
Moore Wm, carp, b 1991 19th av.
Moore Wm, clk, r 4336 Salem.
Moore Wm, b 1208 Fruitvale av.
Moore Wm D, trav agt, r 402 Fairmount av.
Moore Wm J, clk, r 3634 Grove.
Moore Wm J, carp, r 3010 Short.
Moore Wm J, driver Excelsior Lndry, r 540 Jones.
Moore Wm R, miner, r 31 Franklin av.
Moore Wm W, ship carp S P Co, r 2400 Peralta av, Fruitvale.
Moore Willis C, painter, r 1370 15th av.
Moore Winifred, bakery 6406 Tel av.
Moore Winifred, b 2780 Webster.
Moore W H, saln F F Porter, r Bkly.
Moore Wm & Canty (J C Moore, J M Canty), hackmen 1375 15th.
Moore & Taveira (Ola Moore, J M Taveira), barbers 4062 Piedmont av.



E. M. WINEGAR, PROPRIETOR

TELEPHONE MARKET 3041

GAZE BAR MEALS AT ALL HOURS FURNISHED ROOMS
 COZY --- HOMELIKE --- SELECT --- GOOD SERVICE AND ATTEND
 FAIR TREATMENT --- CLEAN AIRY ROOMS
Ye Wayfarer's Inn

POLK'S LUMBER DIRECTORY OF THE UNITED STATES

A COMPLETE EPITOME OF THE LUMBER
TRADE AND KINDRED INTERESTS

REYNTIENS & MEERTENS

Acetylithe Welding Machines, Acetylithe Generators
Acetylithe Portable Lamps, Acetylithe Out Door Illuminating Plants
2313 WEBSTER STREET ALAMEDA

632

1910 POLK-HUSTED CO.'S

STANDARD GAS ENGINE CO.

MARINE, STATIONARY, PUMING
and HOUSTING ENGINES Etc.

Lennison and King Sts. East Oakland

At 2nd Ave. Station Phone Merritt 140

Moorefield, Dr A L. propr Sulphur Steam Bath Parlors, 540 San Pab av, r 510 San Pab av.

Moore Alex E, elec S P Co, r 529 11th.

Moorhead, see also Morehead.

Moorhead Richd, Indry wkr Okld Cal Towel Co, r 662 35th.

Moorhead Wm E, mngr Johnson Service Co, r 965 Harrison.

Moorehead Wm J, brush mnfr, 921 Arlington av.

Moorman Zachariah B, stat eng, r w s Seminary av 3 n of Orion.

Moors Oliver E, r 320 63d.

Moorhead Margaret W, stenogr, b 662 35th.

Moorhead Richd, eng, r 662 35th.

Moos Chris (Mooos & Johnston), r 1554 1/2 7th.

Moos & Johnson (Chris Moos, Noble Johnston), saloon 1552 7th.

Moose Vulcanizing and Rubber Work.

Moore Renfro, mngr, 466 20th.

Mooter Mrs Ethel, mach hand Pac Manufacturing Book Co, r Bkly.

Mora Chester S, clk B Bercovich & Co, rms 1025 Adeline.

Mora Frank S, b 3204 Putnam.

Mora John, barber 3211 E 14th, r 1350 Fruitvale av.

Mora John F, propr Villa Hotel, 3204 Putnam, Frtvl.

Mora Jos, watchman, r 129 Hannah.

Mora Michl, gardener Chas Kruse, r rear n s Moraga rd, 1 e of Pala av.

Mora Octave B, waiter S P Co, r 1782 Goss.

Moraga Conrad G (Moraga, Cantua & Redman), b 1141 Chestnut.

Moraga Gabriel, lab, b 761 E 14th.

Moraga Cantua & Redman (Comad Moraga, Hector Cantua, Jos F Redman), dylers and cleaners, 1370 5th av.

Morales Jesse, lab, r w s Snell av 6 s of E 14th.

Morais J D, emp S P Co, r 1822 7th.

Moran Bernard, r 521 35th.

Moran Bridget, died Sept 10, 69, age 37.

Moran Catherine (wid Michl), r 707 27th.

Moran Catherine (wid Jas), r 518 Walsworth av.

Moran Clarence, emp Hauschildt Music Co, rms 407 San Pab av.

Moran Clarence R, carp, b 1113 19th.

Moran Claude W, car opr O T Co, r 216 Boyd av.

Moran Co The, Wm Moran, pres; J G Whitten, mngr, provisions, 354 11th.

Moran Darby J, gas fitr, r 753 Jefferson.

Moran Doyle J, tmstr, r 753 Jefferson.

Moran Emma (wid Chester), r 1362 7th.

Moran Frank J, elec, b 332 Jayne av.

Moran Frank J, horseman, b 610 Watts.

Moran Harry, clk, rms 556 Market.

MORAN JAMES T,

Men's Furnishings, 1017-1019 Broadway, Phone Okld 687, r 1217 Castro.

Moran John, lab, b 1510 Brush.

Moran John, surveyor, rms 864 Washn.

Moran John G, cond S P Co, rms St Clair House.

Moran John J, tmstr, r 610 Watts.

Moran Jos, pedlar, r s s Orange 1 e of Bay View av, Elmhurst.

Moran Martin, car opr O T Co, r 471 48th.

Moran May F, clk, b 753 Jefferson.

Moran Nellie, student Mills College.

Moran Peter, lab, rms 536 William.

Moran Thos, r 971 8th.

Moran Thos W, salsn Geo W Austin, r 1403 West.

Moran T, clk Taft & Pennoyer, r 18th and Chestnut.

Moran Wm, pres The Moran Co, r Marysville.

Moran Wm, lab, r 1510 Brush.

Morando Chas, clk Okld Title and Abstract Co, r 1672 16th.

Morando Emanuel, lab, r 1132 Kirkham.

Morando Giacomo, r 1672 16th.

Morando John, lab, b 1411 13th.

Morando Lilliant, b 1672 16th.

Morando Michele, lab, b 71 McAdam.

Moras M, wiper S P Co, r 812 Pine.

Moray Mrs Nellie, nurse, 835 30th.

Morbio Pio A, lawyer 878 Bway, r Bkly.

Morchio Frank, r 571B 10th.

Morck Mrs Henrietta, b 401 Fairmount av.

Morck Philip L, decorator F J Lewis & Co, b 401 Fairmount av.

Morck Walter, sheet metal wkr R Datzel Jr Co, r Bkly.

Morco Demetri, student, b 1459 46th av.

Morcom Fred N (Rabjohn & Morcom), r S F.

Morcom Sarah (wid Thos), r 309 E 23d.

Morcom Thos R, draftsman, rms 1020 Madison.

Mordell Chas, clk, b 1368 Webster.

More Dora A (wid Fredk), r 934 57th.

More Laura E, student, b 934 57th.

Moreau Chas, eng, rms 312 24th.

Moreau Henry, acct, r 69 Blake blk.

Moreau Mrs M, hair specialist 69 Blake blk.

Morehead Thos, b 829 Oak.

Morehouse Clara W (wid Pierson), r 1379 12th av.

Morehouse Clarence D, insptr S P Co, r 1010 Kirkham.

Morehouse C D, emp S P Co, r Bkly.

Morehouse Ernest F, clk, b 1062 4th av.

Morehouse Jessie (wid Wm H), r 1062 4th av.

MOREHOUSE LOUIS C,

Vice-Pres First National Bank, r San Leandro.

Morehouse Margaret, seams, b 1379 12th av.

Morehouse Roy F, clk P O, r 270 E 10th.

Morehouse Wm H, clk, b 1062 4th av.

Moreland Annie B, opr, b 1128 Poplar.

Moreland Bert H, lab S P Co, b 1128 Poplar.

Moreland Frank T, foreman, b 1371 12th.

Moreland Ira L, expman, r 1128 Poplar.

Moreland Wm W (Walker & Moreland), r 4811 Shattuck av.

Morelich M, car clnr Pullman Co.

Morell Paul, mach, r rear 1125 E 16th.

Morello F, porter Pullman Co, r 1458 8th.

Morello Guisepp, lab, b 446 Avon.

Morello Lawrence, r e s Palo Vista av 5 s of E 14th.

Moreno Alvira, bkpr, b 1689 Bway.

Moreno G M, lab, r 773 6th.

Moreno Mary A (wid Lorenzo F), r 1689 Bway.

MODERN OPERATING ROOMS

GRADUATE NURSES

SUNNY ROOMS

Phone ALAMEDA 361

WHITE CROSS HOSPITAL

2260 SANTA CLARA AVENUE, NEAR OAK ST., ALAMEDA, CAL.

MEDICAL, SURGICAL AND OBSTETRICAL CASES

We Deliver in Oakland

J. LEWIN, Manager

Phone Home B 1414

ALAMEDA TEA AND COFFEE CO.

2319 SANTA CLARA AVENUE

We give One Year's Subscriptions to any \$1.00 Magazine Free

Use our Superior Grade of Products and take advantage of our Premium Offer

FRANCO-AMERICAN WINE CO.

C. Grosjean, Propr.
WHOLESALE AND
RETAILERS

267 TWELFTH ST.

Domestic and Imported Wines and Liquors

TELEPHONES OAKLAND 8630 HOME A 8690

Family Trade a Specialty Member Chamber of Commerce

OAKLAND CITY DIRECTORY 1910

633

Moresl Benj, tinsmith, r 562 42d.
Moresi Felix, lab, b 1448 Saratoga av,
Elmhurst.
Moresi John, lab, r 1448 Saratoga av,
Elmhurst.
Moresi Jos, lab, b 562 42d.
Moresi Peter, painter, r 732 Myrtle.
Moresi Carl E F, foreman S P Co.
Moreto Paul, lab, r n s Orion nr Semi-
nary av.
Morey Albt, painter S P Co, r 978 Cy-
press.
Morey Bessie, b 3667 Fruitvale av.
Morey Chas L, dentist 721 First Natl
Bank bldg, r 1676 13th.
Morey Garnet, asst Robt Dunn, r S F.
Morey Geo, actor, r 3226 Star av.
Morey Geo E, r 3667 Fruitvale av.
Morey Geo P, r 569A Jones.
Morey Jennie, clk, Howell-Dohrmann Co,
r 3667 Fruitvale av.
Morey Mary E (wid John J), r 978 6th av.
Morey Wm S, steward Elks Club, r 898
35th.
Morf Paul C, lawyer, r 234 Shafter av.
Morgado Lawrence, lab, b 917 E 15th.
Morgado Mary (wid Manuel), r 917 E
15th.
Morgan Mrs Adeline L, rms 168 8th.
Morgan Amy I, clk, b 1017 Castro.
Morgan Avery, draftsman, b 754 14th.
Morgan Burrows W, elev opr Abraham-
son Bros, r Madison Park Apts.
Morgan Catherine, died Sept 12, '09, age
71.
Morgan Chas R, sec, r 754 14th.
Morgan Chas G, lawyer 504 Okld Bank of
Savings bldg, r S F.
Morgan Chas S, b 3600 Tel av.
Morgan Charlotte L, b 977 6th av.
Morgan C B, clk Taft & Pennoyer, r 537 1/2
18th.
Morgan Dana R, civ eng 611 19th.
Morgan Danl, lab S P Co.
Morgan Edw H, bkpr, b 600 17th.
Morgan Ellen P, b 3600 Tel av.
Morgan Elizabeth (wid Wm), b 3502 Hop-
kins.
MORGAN EVOR P,
Mngr Rogne River Valley Orchards Co;
r 1319 Josephine, Berkeley, Phone Bkly
6249.
Morgan Mrs E H, fancy goods 565 14th, r
600 17th.
Morgan Florence, nurse Lowell Sana-
torium.
Morgan Frank, porter, rms 408 13th.
MORGAN GARDNER B,
Sec and Mngr Cook-Morgan Storage &
Moving Co, b 754 14th.
Morgan Geo C, mngr Cal Oil & Burner
Co, r 1386 Alice.
Morgan Geo E, plasterer, r e s Hawley
av 1 n of Garden.
Morgan Geo O, cond, r 446 Alcatraz av.
Morgan Harry, dentist, rms 9th nw cor
Oak.
Morgan Harry L, lab L C Sheldon, r 45th
av, Melrose.
Morgan Horace H, tchr, b 1390 Harrison.
Morgan Howell C, car opr O T Co, r 4846
Tel av.
Morgan Idella L (wid Henry), r e s Lake
Shore av 2 s of Excelsior.
Morgan Mrs Isabel M, tchr Lincoln School,
r 554 37th.
Morgan Jacob O, eng, r 1053 E 16th.
Morgan Jas P, driver E C Hill, r 554 37th.
Morgan Jas W, draftsman, b 611 19th.

COOLEY, LANGWORTHY & MCCARTHY

REAL ESTATE - - INSURANCE

2140 CENTER ST. BERKELEY

PHONE BERKELEY 4917

Morgan Mrs Jennie C, rms 915 1/2 San Pab
av.
Morgan Mrs Jessie B, b 3138 Davis.
Morgan John, millhand Reliance Mill &
Lbr Co.
Morgan John, driver, b 4114 Adeline.
Morgan John, r 3215 Forest, Ftrvl.
Morgan John, mech, r 3711 Hageman av.
Morgan John, carp, r 4939 Webster.
Morgan John, clk, b 1077 57th.
Morgan John B, carp, r 2016 Chestnut.
Morgan John C, mnstr, r 3619 Rhoda av.
Morgan John T, carp, r 4959 51st.
Morgan Jos, porter Henry Falk, rms 1742
Linden.
Morgan Julia, architect, r 754 14th.
Morgan Katherine, stenogr, b 1369 E 11th.
Morgan Kendall C, r 1386 Alice.
Morgan Mrs Kitty K, Christian Scientist
1386 Alice.
Morgan Le Roy P, clk, b 1017 Castro.
Morgan Lulu A, b Mrs I L Morgan.
Morgan Mary (wid John C), b 126 9th.
Morgan Mary De Neale, artist 611 19th.
Morgan Mrs Mattie, waiter 972 Bway.
Morgan Michl, glasswkr W P Fuller & Co,
r 3621 Grove.
Morgan Minerva (wid Miles D), r 529
Jones.
Morgan Myrtle A, hairdresser, b 713
Franklin.
Morgan Nettie V, bkpr, b Mrs I L Mor-
gan.
Morgan Newton C, r 6305 Herzog.
Morgan Robt R, chauffeur, b 672 Appar.
Morgan Russell E, cook S P Co.
Morgan Sadie, b 4114 Adeline.
Morgan Mrs Thos W, b 611 19th.
Morgan Thos W Jr, notary public 611
19th.
Morgan Wales D, clk, r 957 56th.
Morgan Wm A, carp, r rear 1015 E 17th.
Morgan Wm O, ins adjuster, r 408 Blair
av.
Morgans Morgan L, mining eng, b 453 E
11th.
Morgans Morgan F, hardware 1025 San
Pab av, r 453 E 11th.
Morgard Ernest P, died Apr 7 '09 age 21.
Morgado Manuel, lab, r 631 Kennedy.
Morgeneir Oscar, patternmkr, r 1812 14th
av.
Morgeneir Robt, architect 36 Tel av, b
1812 14th av.
Morgenroth Adolph, bkman S P Co, r
Ehly.
Morgenroth Chas A, bakery 339 E 12th.
Morgensen Adolph, carp, b 560 63d.
Morgensen Andr P, carp, b 560 63d.
Morgensen Wm, carp, b 560 63d.
Morgestern Albt, b 4103 Piedmont av.
Mori Hidekichi Baths 519 7th.
Moriiah Antone, mesr Owl Drug Co, b
712 Lewis.
Moriiah Jos, millhd, b 712 Lewis.
Moriiah Manuel Jr, clk, b 712 Lewis.
Moriarity Thos J, lab S P Co, r 679 6th.
Moriarity Danl, rancher, res s s E 14th
1 e of Ivy av, Elmhurst.

TELEPHONES { OAKLAND 2344
HOME A4821

FIRST STREET, NEAR CLAY, OAKLAND

Strable Manufacturing Co. and Lumber
MANUFACTURERS
Hardwood Flooring

READ THE

Saturday Evening Post

EVERY NEWS STAND

**AMERICAN AND FOREIGN
PATENTS
812-814 CALL BUILDING**

**Trade Marks and Copyrights
FRANK P. MEDINA
ATTORNEY-AT-LAW
Corner Market and Third Streets**

634

1910 POLK-JUSTED CO.'S



Meriarity Jeremiah, r 212 5th.
Moriarity Louis W, clk, b 212 5th.
Moriarity Maggie, tel opr, b 212 5th.
Moriarity Micht T, clk R M S, r 5852 Ade-
lme.
Moriarity Thos, car opt O T Co, rms 1218
8th av.
Moriarity Thos J, lab, r 1227 34th.
Moriarity Timothy, carp, r 967 Park Way,
E Okld.
Moriatory Danl, r E 14th opp Ivy av,
Elmhurst.
Morin Mrs Margaret, r 1371 12th.
Morin Napoleon, shoemkr 919 San Pab
av.
Morisey, see Morrissey.
Morison, see also Morrison.
Morison Hannah (wid W G), b 5423 Grove
Morison Harry C, lawyer 22 Bacon bldg,
r 107 Lester av.
Morison Isabella, tchr Colc School, b 107
Lester av.
Morison Jane E, died Oct 22 09 age 41.
Morison Wallace, r 180 Kempton av.
Moritz John H, r 725 39th.
Morken Jennie, nurse, b 1255 Alice.
Morlett B F, truckman, r 1007 22d.
Morley Lee R, painter Jas Cahill & Co, r
4834 Tel av.
Morley Lewis, cook 409 12th.
Morley Mamie L M (wid Louis), r 1108
24th.
Moroff Albt, watchman, rms 2020 Market.
Morphis Louis, intepreter 906 Bway, r
35 10th.
Merriell Harry H, bkpr, b 512 E 16th.
Morrell Albt W, elec, r 512 E 16th.
Moirrell H A, supt quarry Piedmont Pav-
ing Co, r Dimond Canyon.
Morrell Jos, r 1039 65th.
Merrell Mabel L, tchr Bay School, r 1012
Tel av.
Mouetta Medera, lab, r 662 E 15th.
Morrill Alfred T, student, b 1210 Jackson.
Morrill Arthur L, r 528 E 16th.
Morrill Elner H, watchmkr R W Ed-
wards, r 521 Merrimac.
Morrill Frank D, painter S P Co, r 365
E 21st.
Morrill Geo, salsn, b 1016 34th.
Morrill Faul, mach Union Gas Eng Co, r
S E.
Morrill Ralph B, clk E O Rideout, r 18
Rose av.
Morrill Mrs Ruby, r 1016 54th.
Morrellho John J, salsn, rms 359 Alce.
Morriss Alta L (wid Wm), r 170 9th.
Morriss Anna (wid Jos), r 808 Chester.
Morriss Anna, tchr Washington School, r
Bkly
Morriss Anna B (wid Jos F), r 715 Peralta
Morriss Mrs Annie, r 56 Tel av.
Morriss Anthony P, notary 855 Bway, r
E Kly
Morriss Antone, ydman, b 808 Chester.

Morris Benj F, foreman S P Co, r 952
Union.
Morris Mrs Blanche, rms 480 24th.
Morris Catherine M (wid Benj), r s s 5th
I w of Kinsell av, Elmhurst.
Morris Chas B C, carp, b 109 Miles av.
Morris Chas O, b 1762 10th av.
Morris Chas V, colr, b 992 60th.
Morris Cornelius R, clk P O (S F), r 1040
66th.
Morris Danl, salsn, r 1320 6th av.
Morris Don M, clothing 1062 Washn, r 340
Jayne av.
Morris Edw T, marine surveyor, r 1380
9th av.
Morris Edw W, rms 1212 Jefferson.
Morris Edw W, painter, r 942 Wood.
Morris Elaine P, seams, b 1676 8th.
Morris Elizabeth A (wid Henry), r 1291
55th.
Morris Ellen (wid Fred), b 371 10th.
Morris Ethel, cashr H C Capwell Co, b
513 33d.
Morris Mrs Florence, r 523 17th.
Morris Frank B, clk Okld G L & H Co,
r 1056 E 16th.
Morris Frank G, driver, b 1056 E 16th.
Morris Frank J, salsn, r 1704 23d av.
Morris Frank W, sawmkr, r 715 Peralta,
Morris Geo R, contr, r 611 4th.
Morris Harry, barber, rms 1461 Bway.
Morris Harry D, mngr Domestic Lndry
Co, r S F.
Morris Mrs Henry, furn rms 1479 Grove.
Morris Henry C (Chapin & Morris), r 510
Vernon.
Morris Henry N, receiver Union Natl
Bank 425 First Natl Bank bldg, rms
3621 Bway.
Morris Henry S, h 510 Vernon.
Morris Howard T, r 1762 10th av.
Morris H T, clk O T Co, r Ala.
Morris Isaac, poultry, b 543 33d.
Morris Jas, molder Empire Fndry Co, 1
626 Kennedy.
Morris Jas, hostler Union Ice Co, rms 327
8th.
Morris Jas K, barber 4127 E 14th, r same.
Morris Jas N, driver, r 415 20th.
Morris Jas W, pres Sunset Paper Co, r
518 E 24th.
Morris Jennie A (wid Jos E), r 675 36th.
Morris Jennie L, student, b 675 36th.
Morris John, lab, r w s Moss av 1 n of
Garden, Fitchburg.
Morris John E, furn rms 920 Bway.
Morris Jos, tmstr S P Co, r 808 Chester.
Morris Jos, lab, b 808 Chester.
Morris Jos, pedlar, b 629 Kennedy.
Morris Jos, glazier, r 227 Louise.
Morris Jos, carpetlyr Braley, Grote Furn
Co, r 415 20th.
Morris Jos E, autos, b 675 36th.
Morris Jos M, r 95 Hamilton pl.
Morris Kate C, tchr Franklin School, r
536 28th.
Morris Leon, lab, r 815 Grove.
MORRIS LESLIE B,
Propr The Parlor Cigar Store and
Cafe 1057 Broadway, Phones Okld 207
and 4111, Home A4937; r 1235 1st av.
Morris Lettie A (wid Henry S), r 1676
8th.
Morris Lettie W, seams, b 1676 8th.
Morris Lillian E, nurse 300 22d, b same.
Morris Louis A, watchman, r 1025 Fil-
bert.
Morris Lucy (Morris Sisters), r 371 10th.

HUMPHREY AUTOMATIC GAS HEATER
WATER
1313 BROADWAY J. E. MIRANDA OPP. POSTOFFICE
PHONES: OAKLAND 678, HOME A3481 KEEPS YOU IN HOT WATER

POLK'S LUMBER DIRECTORY OF THE UNITED STATES
A COMPLETE EPITOME OF THE LUMBER
::: TRADE AND KINDRED INTERESTS :::

PHOENIX FLOUR

THE WHITEST
THE BEST
ASK YOUR GROCER

OAKLAND CITY DIRECTORY 1910

635



If You Must Move, See That You Move Right
1070 BROADWAY

Morris Lucy A, clk, b 50 11th.
Morris Lyle, signalman S P Co.
Morris M, fireman S P Co, r 1070 Campbell.
Morris Malcolm S, agt, b 170 9th.
Morris Marie, emp Cal Fruit Cannery Assn, r Bkly.
Morris Mary (wid Lemuel), r 2233 Adeline.
Morris Mary (wid Manuel), r 629 Kennedy.
Morris Mary E, tchr Lafayette Grammar School, r S E.
Morris Michl, lab S P Co, r 706 Peralta.
Morris Michl, lab S P Co, r 759 1/2 Peralta.
Morris Millie V, b 95 Hamilton pl.
Morris Nellie (Morris Sisters), r 371 10th.
Morris Roy H, b 675 36th.
Morris Saml S, solr Goldberg, Bowen & Co, r 50 11th.
Morris Sidney, plumber A H Knoch, r Bkly.
Morris Sidney M, auto agt, b 675 36th.
Morris Sisters (Lucy and Nellie), grocers 371 10th.
Morris Susanna, b 95 Hamilton pl.
Morris Veronica, b 1006 6th av.
Morris Mrs Victoria, b 1006 6th av.
Morris Walter R, pressman Standard Underground Cable Co, r 1128 Filbert.
Morris Wm, r 26 Tel av.
Morris Wm, pedlar, r 825 Chester.
Morris Wm T, emp Domestic Lndry Co, r 4128 Howe.
Morris W Truxton, salsn, r 802 52d.
Morris W, painter, rms 1016 Clay.
Morrissey, see Morrissey.
Morrisson Anne E (wid Jas A), r 462 22d.
Morrisson Charlotte W, student, b 665 Vernon.
Morrisson Chas, lab, rms 1231 San Pab av.
Morrisson Chas, driver, rms 1224 8th.
Morrisson C R, clk Tribune, r S F.
Morrisson Edw, b 1143 Linden.
Morrisson Edw C, gen agt, r 665 Vernon.
Morrisson Elizabeth, b 321 Bellevue av.
Morrisson Elizabeth H (wid W B), r 1277 Webster.
Morrisson Mrs Elizabeth J, r 408 2d.
Morrisson Eva J, clk Taft & Pennoyer, b 1811 E 21st.
Morrisson E W, lndry wkr Antiseptic Lndry Co.
Morrisson Fisher G, carp, b 107 Lester av.
Morrisson Francis R, tchr, b 164 Miles av.

Morrison Georgie, r 1062 E 17th.
Morrison Harry, mach United Iron Wks, r 107 Lester av.
Morrison Harry C, lawyer, 22 Bacon bldg, b 107 Lester av.
Morrison Helen (wid Eastman), r 107 Lester av.
Morrison Henry, lab, b 805 Brush.
Morrison Herbert, r 5423 Grove.
Morrison Hercules L, mach, b 107 Lester av.
Morrison Hugh A, lather, r 4421 Linden.
Morrison Hugh I, eng, b 1181 E 21st.
Morrison H W, b Altenheim.
Morrison Irwin, eng, r 1181 E 21st.
Morrison Isabella, rms 540 Jones.
Morrison Jas M, r 321 Bellevue av.
Morrison Jessie C, wrapper Taft & Pennoyer, b 1181 E 21st.
Morrison John B, restaurant, r 525 1/2 Jones.
Morrison John C, waiter S P Co.
Morrison John T, policeman, r 1206 8th.
Morrison Julia (wid E W), r 1824 Grove.
Morrison J, bkpr H D Cushing Co, r 1206 8th.
Morrison Kate, seams, r w s 43d av 1 n Hopkins.
Morrison Kenneth A, cond Key Route, b 497 49th.
Morrison Leon, clothing 955 and 973 Bway, r 618 9th.
Morrison Leon B, plumber, b s s 2d 2 e of Kinsell av, Elmhurst.
Morrison Leslie C, millhd, r 462 22d.
Morrison Margaret, b 3600 Tel av.
Morrison Margaret, b 433 36th.
Morrison Mary A (wid Thos A), furn rms, 1277 Webster.
Morrison Melvin, clk, r 1029 Chestnut.
Morrison Minnie E, b 164 Miles av.
Morrison Richd J, porter Pullman Co, r 712 Myrtle.
Morrison Sarah H (wid Wm C), r 164 Miles av.
Morrison Viola E (wid Wilson), b 979 Center.
Morrison Walter G, blacksmith 310 10th, r w s Clara 1 s of Oscar, Elmhurst.
Morrison Walter H, bkpr, r 1115 Adeline.
Morrison Wilmarth, carpetlayer, r 830 Magnolia.
Morrison Wm E, porter, b 805 Brush.
Morrison Wm H, r 1324 Filbert.
Morrison Wm H, mngr, r 664 8th.
Morrison Wm J, bkpr, r 1206 8th.
Morrison Winfield, supt Natl Pharmacy Co, r S F.
Morrissett John O, brklvr, b 879 35th.
Morrissy Catherine (wid Patk), r 1320 6th.
Morrissy Danl, ship calker, b 1320 6th av.
Morrissy Jas S, wiper S P Co, r 952 63d.
Morrissy Maurice, lab, r 1662 Atlantic.
Morrissy Michl, lab, b 455 34th.
Morrissy Susan C, b 1320 6th av.
Morrison, see Morison and Morrison.
Morrow Anna (wid Jas), b 990 14th av.
Morrow Arch, clk Pac Coast Lbr & Mill Co, r 572 William.
Morrow Clara, actress, b 531 1/2 66th.
Morrow David, lab, b Lawton av.
Morrow Henry C, lab, r 215 Boyd av.
Morrow Horace G, r 1289 Jackson.
Morrow Jas, r 2320 Lawrence.
Morrow Jas A, sec Okld Free Public Library, r 710 34th.
Morrow Jas B, clk, b 1289 Jackson.
Morrow Jos, lab, r 996 4th av.
Morrow Marion, b 1907 Tel av.



Wm. DeCoursey's Sweeping Compound
Cleans and Brightens Carpets and Linoleum
Disease Germs
Death to Fleas, Moths and
Beware of Fakes and Imitations

Manufactured By
Wm. DeCoursey & Co.
1611 Brush St.
Oakland, Cal.
Telephone Oakland 6009
718 Golde Gate
Avenue
San Francisco, Cal.
Telephone Franklin 4970

OAKLAND TRIBUNE BOTH PHONES
EVERY EVENING — SUNDAY MORNING
Reaches 50,000 Homes Every Day 8th and Franklin St.

FLAGS AND BURGEEES WHITE-WALLACE CO.
INCORPORATED
Phones } Oakland 194 Home A4194 1252 Webster



ALAMEDA RUG WORKS

RUGS MADE FROM OLD CARPETS

Carpets taken up, cleaned and relaid

2006 EVERETT STREET

Phone Alameda 30

ALAMEDA

636

1910 POLK-HUSTED CO.'S

Oakland Conservatory of Music

DIRECTOR
Adolf Gregory

The largest
and most
thoroughly
equipped
School of
Genuine
Musical
Instruction on the Pacific Coast.

203-05 TWELFTH ST., Corner Jackson
Sunset Oak. 4922—Home A2922

Morrow Mary (wid Jas), r 641 Kennedy.
Morrow Mary A, b 990 4th av.
Morrow Oliver B, clk, r 835 Willow.
Morrow Varina P, r 1907 Tel av.
Morrow Wm R, plumber, r 1220 38th.
Morse A J, car opr O T Co, r 78 E 14th.
Morse Belle J (wid W S), b 1904 Summit.
Morse Chas, r 278 24th.
Morse Cynthia A (wid Isaac), r 1754 10th av.

MORSE C C & CO,

John Vallance, Supt; Nurseries Glen
av off Piedmont av nr Terminus Key
Route, Phone Piedmont 30. (See Classi-
fied Nurseries.)

Morse C B, rms 1705 Tel av.
Morse David, mach, r 1111 Santa Fe av.
Morse Dora, clk Bowman & Co, b 1271
Webster.
Morse Edwin B, clk, r 1754 10th av.
Morse Elizabeth S (wid Frank), r 59
Monte Vista av.
Morse Fred F (Minney-Morse Co), r 207
Seminary av.
Morse Fred W, phys 403 Okld Bank of
of Walnut.
Savings bldg, r 1363 Madison.
Morse Geo H, Redwood av, Leona Hts.
Morse Harry M, painter Jas Cahill &
Co.
Morse Harry N, detective, r Hanover
cor Newton av.
Morse Jas C, nurse 418 Pacific av.
Morse Jason B, plumber 461 51st.
Morse Mrs Laura A, r 677 Sycamore.
Morse Lorenzo D, b 3900 Eway.
Morse Mark S, repr man S P Co, r 171
8th.
Morse Mason H, florist 4398 Piedmont av,
r 4287 same.
Morse Ray E, elec, rms 1254 Franklin.
Morse Realty Co, 905 Union Savings
Bank bldg.
Morse Robt, foreman, r 1179 3d.
Morse R Fred, eng S P Co, rms 1700 1/2
10th.
Morse Salome F, copyist County Audi-
tor, r Bkly.
Morsher Gertrude L, tchr, r 768 11th.
Morsly Geo J G, consul for The Neth-
erlands, r 1392 Harrison.
Morsman Everette L, draftsman Dickey
& Reed r Ala.
Morsman Frank S (Cook and Morsman),
r 719 Sycamore.
Mortard Dominick, shoemkr J H Gabriel,
r 815 Clay.
Mortas Harry, lab S P Co.
Mortensen Alfred, carp Pac Coast L &
M Co, r 1155 E 27th.
Mortensen Alvina, r 1231 San Pab av.
Mortensen Bernard A, elec, b 1723 10th.
Mortensen David, carp, r 802 59th.
Mortensen Hans, seaman, b 1452 28th av.
Mortensen Harry J, chauffeur, r 115
Olive av.
Mortensen Jens P, contr 801 E 21st.
Mortensen John, brymn, rms 558 E 11th.

Mortensen John P, master mariner, r
1723 10th.
Mortensen Ludwig D, plasterer, r 1442
23th av.
Mortensen Morton F, contr, 5505 Dover.
Mortensen Peter, master mariner, r 1723
10th.
Mortenstein Ellis, student St Mary's Col-
lege, b 4102 Piedmont av.
Mortimer Frank C, asst cashr, r 646
Oakland av.
Mortimer Willette H, inspr S P Co, b
907 Wood.
Morto Joaquin, lab S P Co.
Morton Albert, r n s 4th l e of Jones av,
Elmhurst.
Morton Algernon V, real est, r 1065 E
28th.
Morton Mrs Amelia, r 654 38th.
Morton Blanche C, clk Kahn Bros, rms
Merritt Hotel.
Morton Chas L, b 808 27th.
Morton Chas L, tile setter, rms 1115 52d
av.
Morton Chas N, ins, r 387 North.
Morton Chas W, eng Pac Coast L & M
Co, r 820 Isabella.
Morton Mrs Chas W, dept mngr Hale
Bros, r 1065 E 28th.
Morton Clara, b 1916 Rosedale av.
Morton Cleo M, stenogr, rms 104 7th.
Morton Mrs Elizabeth, rms 561 16th.
Morton Mrs Flora L, r 530 41st.
Morton Geo C, propr Lewcllyn Apts, 1006
Jefferson.
Morton Geo E, salns, r 3832 Tel av.
Morton Geo L, bkpr, b 654 38th.
Morton Geo W, janitor, b 829 34th.
Morton Grace, bkpr, rms 104 7th.
Morton Gust W, clk S F Call, r Niles.
MORTON HARRY,
Gold and Silversmith, Watchmaker
and Jeweler, Society Stationery, 1173
Broadway, Phone Okld 384, r 570 Oak-
land av.
Morton Harry J, tile setter, r w s Birds-
all av 2 n of Louise, Melrose.
Morton Isadora (wid Reuben), r 829 34th.
Morton John A, solr, r 1916 Rosedale av.
Morton John C, signalman S P Co.
Morton Julia, b 808 27th.
Morton Louis F, trav agt, r 496 Moss av.
Morton Mary (wid Henry B), b 1621 7th
av.
Morton Monta, bartndr, rms 1623 7th.
Morton Reuben, janitor, b 829 34th.
Morton Robt A, tchr, r w s Birdsall 3 n
of Louise, Melrose.
Morton Robt B, jeweler Harry Morton, b
570 Oakland av.
Morton Thos, clk, b 1916 Rosedale av.
Morton Wm E, trav agt, r 2062 Grove.
Morton Wm H, porter Pullman Co, r 829
34th.
Morton Wm R, barber, b 829 34th.
Morton Wm T, driver O T Co, r 294 Pa-
goda av.
Morton Wirt H, porter, b 829 34th.
Morube Chas P, waiter S P Co, r 22
Boehmer.
Morumo Carl, waiter S P Co.
Mosbacher Lillie H, died July 21, '09, age
40.
Mosbacher Geo, cloaks 1150 Washn, r
Hotel St Mark.
Mosby Clyde, salns Western Finance Co,
r 70 Emerson.
Mosby Jennie, clk, b 70 Emerson.
Mosby Nelle, clk, b 70 Emerson.
Mosch John, b 255 Haven.
Mosco Demetri, b 1811 Bay av, Melrose.

Before looking further, call up F. F. PORTER
for Real Estate, Insurance, Loans, Notary or
Storage, at 1016 Broadway, either phone 1990

STOP

MUSIC AND MUSICAL MERCHANDISE

Pianos: WEBER
Pianola Pianos
Blasius & Sons
J. & C. Fischer
Kohler & Chase
Kohler & Campbell

1013-1015 Broadway, Oakland, Cal.

KOHLER & CHASE, Inc.

ESTABLISHED 1850

TELEPHONE OAKLAND 1009

Karl H. Nickel Co.

Suite 211
Oakland Bank of
Savings Building

Telephones. Oakland 4552 Home A 4952

Real Estate, Insurance, Investments, Designing and Building

OAKLAND CITY DIRECTORY 1910

637

Mosco Ernest, barber, r 1449 Bay av, Melrose.
Mosco Treandafelo, florist, r 1459 46th av.
Moscrop Mrs L A, rms 635 14th.
Mosdetti Lorenzo, lab, r 632 Fibbert.
Moseley Andr S, r 1360 Madison.
Moseley Benj W, hostler Wells, Fargo & Co, r 1139½ Chestnut.
Moseley Mrs Bertha A, r 1014 9th av.
Moseley Bertha L, stenogr, b 421 E 12th.
Moseley Edw L, broker, r 415 Adams.
Moseley Elizabeth E, stenogr, b 415 Adams.
Moseley Jacob M, carp, r 812 Henry.
Moseley John E, shoemkr 429 E 12th, r 421 same.
Moseley John E Jr, clk, b 1014 9th av.
Moseley Vina, b 1360 Madison.
Moser Blanche (wid Chas C), r 1746 Walter av, Elmhurst.
Moser C, opr Pac T & T Co, Merritt Exchange.
Moser Rev Hdephonse, O F M, r 1534 34th av.
Moser Jacob, lapidary, r 1450 39th av.
Moser Julius, lapidary, r 3716 Washington, Frtvl.
Moses David, jeweler, b 4142 Terrace.
Moses Max, clk, r 4236 Montgomery.
Moses Otho, carp, r 1669 24th av.
Moses Paul L, fruits 1019 Clay, r 4142 Terrace.
Mosef Frank, truckman S P Co, r 1139 Market.
Moshay Mrs Augusta, r 1143 7th.
Mosher Chas H, r 768 11th.
Mosher Frank N, painter, r 6290 Colby.
Mosher Fred A, clk, b 768 11th.
Mosher Gertrude L, tchr Allendale School, b 768 11th.
MOSHER HARRY A,
Cashr Central Natl Bank, r 375 Staten av.
Mosher Howard N, chief eng Okld G L & Ho Co, r 11th av and E 23d.
Mosher Theresa (wid Geo), r 1164 8th.
Mosher Wm J, dentist 1164 8th.
Mosier Lawrence, miner, b 913 Chester.
Moskowitz David, fruits, r 767 10th.
Moskowitz Louis, r 260 4th.
Mosks V, lab Hogan Lbr Co.
Mosle Peter, waiter 529 16th.
Mosley Wm J, clk, r 1521 Tel av.
Moss B B, porter Pullman Co, r 1475 5th.
Moss Cornelius G, r 951 Myrtle.
Moss David, mach Judson Mngf Co.
Moss Ellis M, trav agt, r 587 66th.
Moss Emma L (wid Frank W), b 476 Forrest.
Moss Frank L, clk, r 476 Forrest.
Moss Geo S, r 365 Taft av.
Moss Gladys (wid Chas), r 1528½ Bway.
Moss Louis, bkpr, r 1207 Grove.
Moss Robt, carp S P Co.
Moss Robt L, barber H C Richardson, r 956 5th.
Mossman Isaac V, r 3208 Boston av.
Mossotto Luigi, barber 4527 Grove.
Mosswood Park, Bway ne cor Moss av.
Motander Alfred J, cabinet mkr, r 1745 King av, Frtvl.
Mote Jesse F, clk, r 1078 56th.
Motherwell Katherine M, clk Hale Bros, b 958 8th.
Motley Andreas, carp, b 1020 34th av.
Motley Howard C, b 1387 Alice.
Motor Parcel Delivery Co, F B Winter mngr, 608 15th.
Motoyoshi T, photogr, r 3808 Washington, Frtvl.

Oakland Elevator Co.

Installations :: Repairs
Inspections

8th, S.E. Cor. Webster Phone Oakland 3710

Mott, see also Motts.

MOTT HON FRANK K,

Mayor of Oakland, Pres Frank K Mott Co, r 1509 Webster.

MOTT FRANK K CO,

F K Mott, Pres; A L Hannaford, Sec; Real Estate and Insurance 1060 Broadway; Branches Walker av 1 n of Cottage and Boulevard way 1 e of Grand av.

Mott Henry K, salsn, r 1168 E 19th.

Mott Jas, foreman Pac States Refineries, r 1312 35th av.

Mott John, druggist, rms 1369 Brush.

Mott John, cutter Vogue Tailoring Co, r 2145 West.

Mott John R, clk, b 1902 Tel av.

MOTT JOHN W,

County Recorder Hall of Records, r 1616 14th.

Mott M, lab Hogan Lbr Co.

Mott Robt, millinery 470 13th, r Grand av cor Lenox.

Mott Wm, druggist, rms 1369 Brush.

Motta Manuel F, tanner T W Corder, r Bkly.

Motto Manuel, r w s 5th av 1 n of 5th, Elmhurst.

Motto Antone, watchman S P Co, r 517 Kennedy.

Motts Antone, hid-man Grayson-Owen Co.

Motts John F, contr 218 Claremont av.

Motts Reuben, r 555 55th.

Motts Walter D, acct, r 192 Chicago av, E Okld.

Motzer Conrad, baker, r 1412 37th av.

Moubar Mary (wid Nicholas), r 1717 Atlantic.

Moudy Eley, barber F C Compton, b 1260 Franklin.

Mungev Ella, seamis, b 519 31st.

Moul Chas T, clk, b 357 10th.

Moul Homer, carp, r 357 10th.

Mould Alice H, teller State Savings Bank, b 1403 16th av.

Mould Hattie (wid Richd D), r 1403 10th av.

Moulds Robt, r 631 46th.

Moulton Alfred R, compiler, r 268 62d.

Moulton Edna L, bkpr Imperial Garage, b Bkly.

Moulton Harry A, salsn, r 216½ 12th.

Moulton Helen R (wid Danl), b 1410 12th.

Moulton Horace, carp, b 2036 Minnesota av.

Moulton Mrs Lettie W, r 216½ 12th.

Moulton Lulu, clk, b 4110 Gilbert.

Moulton Mabel C, stenogr, b 4110 Gilbert.

Moulton Farnelia (wid Dorwin E), b 3770 Howe.

Moulton Phoebe (wid Elsha), r 4110 Gilbert.

Moulzen L, b 3600 Tel av.

Mound Mrs Margaret, mngr Woman's Employment Exchange, rms 1468 Grove.

BERKELEY RUG WORKS
 RUGS MADE FROM INGRAINS, BRUSSELS, TAPESTRY AND STAIR CARPETS
 SILK PORTIERES
 COUCH COVERS
 GINN & SONS
 PHONE BERKELEY 4405

D. ANDKER EMBALMER AND FUNERAL DIRECTOR

LADY ATTENDANT

225 TWELFTH ST, COR. ALICE (Pythian Castle)

PHONES { OAKLAND 1777
HOME A 5777

D. B. HUNTER,
Pres. and Gen. Mgr.
Main Office and Yard
Shattuck Av. & Oregon St.
Berkeley, Cal.
Tel. Berkeley 8

Hunter Lumber Co.

VERE W. HUNTER,
Secretary.
Wharf and Yard
South End of
Webster Street Bridge
Tel. Berkeley 8.

INCORPORATED NOV. 14, 1902

638

1910 POLK-HUSTED CO.'S

CHINN-BERETTA
OPTICIANS
466 Thirteenth Street, Oakland
Stores also in San Francisco, Sacramento,
Stockton, Fresno and Vallejo

MOUNT ARNOLD J,
Asst Cashr Central Natl Bank, r 583
Mira Vista av.
Mount Harry, clk, rms 228 San Pablo av.
Mount Harvey B, druggist Jas MacIise, r
228 San Pablo av.
Mount Jos M, canvasser Polk-Husted Di-
rectory Co, rms 357 1/2 10th.
Mount Mary E (wid Jas H), artist 515
33d.
Mountain Edna F, stenogr, b 317 War-
wick av.
Mountain Frank J, clk, b 317 Warwick av.
Mountain Howard W, b 1103 Cameron, E
Okld.
Mountain Jos, car opr, r 1103 Cameron,
E Okld.

MOUNTAIN VIEW CEME- TERY,

A D Smith Supt, Terminus Piedmont
av, Phone Piedmont 2588.
Mountain View Nursery (M H Morse),
4498 Piedmont av.
Mountain Wm, boilermrk S P Co, r 317
Warwick av.

MOUNTAIN WINE DEPOT,

C A Appledorn and Owen Paul Proprs,
479 7th, Phone Okld 8456.
Mounthur J W, cond O T Co, r 1103 Cam-
eron, E Okld.
Mounts Mrs Cora E, notary public 3509
Fruitvale av.
Mounts David A, grocer 3509 Fruitvale av.
Moura Jos, watchman Paraffine Paint Co,
r 129 Hannah.
Moura M S, clk S P Co, r Jones av, Elm-
hurst.
Mourgan Jos, lab, r 571 5th.
Mouritz Anita C, b 244 Santa Clara av.
Mouritz Mrs Anita, r 244 Santa Clara av
Mouritz Dr Arthur A, moved to Honolulu.
Mouritz Desmond A, clk, b 244 Santa
Clara av.
Mouritz Ethel N, b 244 Santa Clara av.
Mourour Esther (wid Lawrence), r 2717
Valdez, Frtlv.
Mourour Peter, millhd, b 2717 Valdez,
Frtlv.
Mouzegei Alice, laundress J Lamoure, b
770 7th.

MOUSER BENJ T,

Druggist and Physician 1811 Telegraph
av, Phone Piedmont 1510.
Moutry Mary (wid Jas), r 1270 16th av.
Moutry Mary A, emp Levi Strauss & Co,
b 1276 16th av.
Moutz Jos, carp S P Co, r 1771 Highland
av.
Mouzante Giovanni, lab, r rear 477 43d.
Mow Lee Sang Kee, gen mdse 371 8th.
Mow Sing & Co, gen mdse 314 2d.
Mowat Wm M, clk, r 866 1/2 Lydia.
Mowberry Leonard A, mngr, r 679 E 26th.
Mlower Beneva W, tchr Mills College.

Mowrey Peter H, tmstr, r 1756 11th av.
Mowry Allen, boilermrk, r 978 Cypress.
Mowry Jos C, Dep County Auditor, r
Mowry sta.
Moy Ella, clk Pac Manifolding Book Co,
r S F.
Moy Katherine A, stenogr, b 821 Mead
av.
Moyagh Jas, elec, r 916 36th av.
Moyer, see Moir.
Moyer Frank D, teller First Natl Bank, r
1213 11th av.
Moyer Geneva, tchr Mills College.
Moyer H Clay, elec, r 6385 Moulton.
Moyer John, tmstr, r 652 Aileen.
Moyer Mahlon M, ins agt, r 1170 E 20th.
Moyes Miss E, auto editor Tribune.
Moylan Adrian R, clk, b 256 Euclid av.
Moylan Aug J, foreman S P Co, r 1428
Myrtle.
Moylan John H, contr 256 Euclid av.
Moylan Walter J, clk, b 256 Euclid av.
Moylan Walter J, salsn mngr, r 4267 Gil-
bert.
Moyle Frances, opr Pac T & T Co, b 1029
San Pab av.
Moyle Geo K, grocer 2001 Fruitvale av, r
1908 same.
Moyle Mrs Nellie, furn rms 1029 San
Pab av.
Moyle Wm, carp, r 1029 San Pab av.
Moyles Geo W, butcher, r 3909 E 16th.
Moyles Jas L, painter, r 1724 Adeline.
Moyles John P, b 1724 Adeline.
Moynagh Jas, hlpr Okld G L & H Co.
Moynay Eugene, horseman, r 1468 Park av,
Emeryville.
Moynihan Geo E, clk Taft & Pennoyer, r
566 Jones.
Moynihan Miss G, clk Taft & Pennoyer, b
566 Jones.
Mozingo A K, barber P W Hammersmith,
r 1354 Park av.
Muchow Fritz, cleaner John F Snow D &
C Wks, r 3247 Adeline.
Mudge Bertrand G, pressman Tribune.
Mudge Geo E, salsn, b w s 43d av 1 n of
Hopkins.
Mudgett W N, tallyman S P Co.
Muellenbruch Max F, r 210 E 12th.
Mueller, see also Miller, Mohler, Moler,
Moller and Muller.
Mueller Aug, cook, r 1711 Linden.
Mueller Aug (Mueller & White), r 1265
8th av.
Mueller Mrs Bertha, r 458 22d.
Mueller Carl, driver Henry Steinbeck, b
959 12th.
Mueller Carl A, mach, r 1426 E 9th.
Mueller Chas D, mngr Chinn-Beretta Co,
r 1494 Webster.
Mueller Ernest, mach Interlocking Stone
Co, r 680 10th.
Mueller Ernest, mach, r 858 1/2 20th.
Mueller Herman, bksmith, r 908 E 22d.
Mueller Jacob, b 1711 Filbert.
Mueller Jacob H, lab, r e s Baker av opp
Virginia.
Mueller John, bottler Okld B & M Co, r
1953 Boulevard.
Mueller John G, shoemkr J H Gabriel, r
2741 9th, Bkly.
Mueller Lillie L, seams Donner Bros, b
1711 Filbert.
Mueller Louis A, embalmer G D Miller,
rms 1186 E 14th.
Mueller Otto L, bkpr, r 820 52d.
Mueller Robt E, carrier P O, r 75 Fair-
view av.
Mueller Sarah (wid Ernest), b 1013 E 15th

Lewis
and
Mitchell
Inc.

REAL
ESTATE
AND
FIRE
INSUR-
ANCE
BROKERS

1262
Broadway

Phones:
Oakland 6622
Home A2250

INDEPENDENT OF THE TRUST

JULIUS S. GODEAU

I will furnish for \$75, Hearse,
two hacks, embalming, shroud
and cloth covered casket

1305 Franklin Street Phones: Oakland 4045 Home A 4915

BOOKS

20 per cent Discount
from
Publishers' Price

Smith Bros.
462-464 13th St.
Bet Broadway and Washington

OAKLAND CITY DIRECTORY 1910

639



LAYMAN
REAL ESTATE COMPANY
REAL ESTATE AGENTS AND AUCTIONEERS
1214-1216 BROADWAY, OAKLAND
Phones. Oak. 328 Home A 3328

Mueller & White (Aug Mueller, Wm G White), agts U S Faucet Co 864 Clay.
Muenk Amos, longshoreman, r 1270 E 16th.
Muenk Arthur, mach, b 1270 E 16th.
Muenk Louis, carp, b 1270 E 16th.
Mues Danl, b 1071 Center.
Muffatt, see also Moffatt.
Muffatt Louis, r 322 10th.
Muffley Cornelia E (wid Wm), r 1409 Castro.
Muffley Henry W, carp, r 5009 E 12th.
Mufra Anton, lab S P Co, b 1424 32d.
Muhoberac John, lab, r 1021 Pine.
Muir Augusta L (wid Herman), r 1240 12th av.
Muir Feodor, clk, r 675 E 25th.
Muir Helen A, b 1240 12th av.

MUHR HERMAN F,

Pres Vienna Cafe 967 Broadway, r 128 Westall av.
Muir Andr R, ins agt, b 1208 E 22d.
Muir David T, stonectr, r 624 16th.
Muir Jas, ensign Salvation Army, r 66 Montell.
Muir Jas B, sec Okld Concrete, Terrazzo & Mosaic Co (Inc), r 526 35th.
Muir Janet (wid John C), r 1208 E 22d.
Muir John C, clk S P Co, r 1054 E 14th.
Muir Robt, drayman 840 Bway, r 1943 Filbert.
Muir Susan, stenogr Merchants' Protective Assn, b 624 16th.
Muir Thos, lab, b 767 6th.
Muir Thos R, lab Okld G L & H Co, r 473 Claremont av.
Muir Wm, mining 514 Okld Bank of Savings bldg, r 473 Claremont av.
Muir Wm R, boiler mkr, r 1786 9th.
Muir Wm R, clk, b 473 Claremont av.
Muirson Frances, maker S N Wood & Co, 572 12th.
Mukawa K, Indry 873 San Fab av.
Mulecahy John J, oiler Okld G L & H Co, rms 7215 E 14th.
Mulecahy Edw, lab, rms 875 Washn.
Mulecahy Mary M, r 1422 1/2 11th.
Muldoon Edw, r 1501 1/2 7th.
Muldowney Chas J, driver, b 1673 14th.
Muldowney John A, fireman S P Co, r 1673 14th.
Muldowney Marla (wid Jas R), r 1673 14th.
Muldowney Thos F, cond S P Co, r 1673 14th.
Muldowney Timothy, saloon 362 7th, r Charles ne cor Rudsdale.
Muldrew Tobias, waiter S P Co.
Mulford Edna, stenogr, b 1012 60th.
Mulford Frank S, salsn Wiley B Allen Co, r 654 13th.
Mulford Mrs Jennie, clk, b Stock Yards Hotel.
Mulgrew Agnes G, r 68 E 14th.
Mulgrew Alfred J, plumber, b 505 E 11th.
Mulgrew Chas R, sec Harrington-McInnis Co, r 837 16th.
Mulgrew Emma J, conf 68 E 14th.
Mulgrew Jas, b 68 E 14th.
Mulgrew Jas, r 1267 8th av.
Mulgrew Jas D (W J Mulgrew & Co), r 1083 8th.
Mulgrew John J, supt meter dept Okld G L & H Co, r 505 E 11th.
Mulgrew Rose H, stenogr, b 68 E 14th.
Mulgrew Wm J (W J Mulgrew & Co), r 1118 7th.
Mulgrew W J & Co (Wm J and Jas D), plumbers 1118 7th.

Mulhall Jos A, proof reader Okld Enquirer r 420 E 15th.
Mulhern Frank, lab, r 1354 18th.
Mulhern Wm P, vice-pres and gen mgr Trojan Powder Co, r 3798 Piedmont av.
Mulholland Andr, carp, rms 502 48th.
Mulholland Annie, clk Imperial Home Bakery, b 770 10th.
Mulholland Cornelius, lab, b 963 14th.
Mulholland Edw, winder T J O'Leary, r Bkly.
Mulholland Geo G, policeman, r 854 37th.
Mulholland Jas J, clk r 5961 Brown.
Mulholland John, lab, b 735 Center.
Mulholland John H, policeman, r 410 51st.
Mulholland May, b 625 E 12th.
Mulholland Robt, bartndr 625 E 12th.
Mulholland Rose T, b 226 Walsworth av.
Mulkeen Matthew, lab, r 627 Myrtle.
Mulkeen Thos J, tailor, b 627 Myrtle.
Mulkenr Colman, repr man S P Co, r 1118 Campbell.
Mulkey Conrad J, acct, r 774 11th.
Mulkey Walter J, surveyor, r 774 11th.
Mullally John, r 427 38th.
Mullally John J, clk, r 3765 Bway.
Mullally Lawrence E, rms 1670 9th.
Mullan Danl, mach, r 2714 Fruitvale av.
Mullane John F, contr, r 2029 Filbert.
Mullaney Bernard, plasterer, r 966 Spring.
Mullaney J, help'r S P Co, r 1695 8th.
Mullaney Jas, bartndr Park av ne cor Railroad.
Mullaney Matthew, iron wkr Judson Mnf'g Co.
Mullaney Peter F, stage mngr, r 3038 Saunders.
Mullaney Reta, bkpr, Cal Co-op Meat Co, r 121 13th.
Mullarky Jas J, salsn Zellerbach Paper Co, r 3044 Saunders.
Mullen, see also Mullins.
Mullen Bernard, fireman S P Co, b 1963 West.
Mullen Catherine T, asst R W Meek, b 1621 11th.
Mullen Chas F, elec Century Elec Co, b 4393 Shattuck av.
Mullen Edw F, lab, r S13 28th.
Mullen Emma, cook Brandon & Co, r 1408 San Fab av.
Mullen E, tailor D C Brown.
Mullen Frank E, clk Bowman & Co, r 2044 Union.
Mullen Harriett M, prin Harrison School, b Hotel Athens.
Mullen Jas E, clk, b 257 9th.
Mullen Jas J, hoorman Sperry Flour Co, r 4603 Shattuck av.
Mullen Jas P, clk, b 4603 Shattuck av.
Mullen Jeremiah, tmstr F Vielhauer, r 3520 School.
Mullen John F, r 4603 Shattuck av.
Mullen John W, plasterer, b 4603 Shattuck av.
Mullen Jos F, bank teller, r 1319 Filbert.
Mullen Kathryn T, seams, b 1621 11th.

CYCLE HATCHER COMPANY
OF ELMIRA, NEW YORK, MANUFACTURERS OF
ALL METAL INCUBATORS AND BROODERS
SIMPLE, INEXPENSIVE, THE MOST PRACTICAL INCUBATOR MADE
Western Office: Oakland, Cal. Warehouse: Oakland Dock and Warehouse Co., Foot of Madison St.

Jackson Furniture Co.
THE DIGNIFIED CREDIT STORE
519-525 Twelfth St. Oakland, Cal.

GLOBE * *
WERNICKE * *
SECTIONAL * *
BOOK CASES * *

Osen & Hunter Auto Co.
of Oakland, Incorporated
Cor. 12th and Jackson
Oakland, San Francisco
San Jose

AGENTS FOR

Mitchell

MOTOR CARS

Every Store equipped to take care of all your automobile wants, with a complete shop and the Osen & Hunter Policy

640

1910 POLK-HUSTED CO.'S

Mullen Mrs Mary E, dressmkr, b 2046 Union.
Mullen Matthew, cement wkr, b 4603 Shattuck av.
Mullen Michl, foreman, r 935 Poplar.
Mullen Michl J, helper, b 813 28th.
Mullen Minnie A, tchr Melrose School, b 1319 Filbert.
Mullen Patk, lab, r 1966 West.
Mullen Peter, lab, r 1458 Linden.
Mullen Peter J (Mullen & Maschlo), r 5185 Tel av.
Mullen Thos, r 257 9th.
Mullen Thos F, grocer 1051 16th.
Mullen Thos H, supt, b 257 9th.
Mullen Timothy, stableman Anchor Brewery, r 4603 Shattuck av.
Mullen Rev Wm, r 1703 Wakefield av.
Mullen Wm, salmn, r 1104 E 25th.
Mullen & Maschio (P J Mullen, J L Maschio), granite and marble wks 4397 Piedmont av.
Mullender May, b 52 Maybell av.
Mullender Thos, clk, r 82 Maybell av.
Muller, see also Miller, Mohler, Moler, Moller and Mueller.
Muller Albt A, cook, r 660 6th.
Muller Aug (US Faucet Co), r 1265 8th av.
Muller Aug E, lab S P Co.
Muller Bros (Ernest F and Carl G), pickle and vinegar mfrs 616 2d.
Muller Carl, cigar mnfr 1223 Fruitvale av, r 1230 same.
Muller Carl G (Muller Bros), r 669 7th.
Muller Chas F, chf clk Yard Office S P Co, r Ala.
Muller Claire E, b 3904 Ruby.
Muller Edw, bartndr, r 813 28th.
Muller Ephraim A, tailor, r 2025 Filbert.
Muller Ernest A F, b Altemheim.
Muller Ernest F (Muller Bros), r 816 24th.
Muller Florentine (wid Chas), b 2637 Fruitvale av.
Muller Fredk A, contr 665 61st.
Muller Fried E, salmn S N Wood & Co, r 1302 Franklin.
Muller Geo C, architect, r 2435 Peralta av.
Muller Grace E, tel opr, b 1120 Linden.
Muller Henry, r 198 Santa Rosa av.
Muller Henry A, carp, b 1584 Saratoga av
Muller Herman, saloon 477 9th, r 464 E 11th.
Muller Hugo, automobiles 1224 Webster, r 119 Mesa av.
Muller Mrs Johanna, r 1641 34th av.
Muller John B, foreman S P Co, r 556½ Hobart.
Muller John J, nursey Cental av nw cor Trumbull av, Melrose.
Muller Jos H, mach, r 1262 24th av.
Muller Mrs Julia E J, b 516 9th.
Muller J, ydman Pac Lbr Co.
Muller Louis, meatctr Grand Central Mkt, r 1309 33d av.
Muller Mary C (wid Othmar), b 669 7th.
Muller Othmar, r 1608 Filbert.
Muller Otto J, phys 516 9th.
Muller Philip, supt Consumers' Yeast & Vinegar Wks, r S F.
Muller Simon, bartndr 1621 Franklin, r same.
Mullen Wm, carp, r 1521 13th av.
Muller & Raas Co (S F), A J Donovan mngr, whol milliners 222 San Fab av.
Mullholland, see Mulholland.

Mulligan Henry J, driver Eng Co 9, r 1062 Center.
Mulligan John, grocer 1500 Brush.
Mulligan John, jockey, b 1468 Park av, Emeryville.
Mulligan Mrs Julia, clk Cal Creamery Co, r Bkly.
Mulligan Mary (wid Peter), r 1062 Center.
Mulligan Michl J, carp S P Co, r 4305 Allandale av.
Mulligan Peter J, meatctr, r 1423 11th.
Mulligan Miss 'C', seams Taft & Pennoyer, b 1062 Center.
Mullin, see also Mullen.
Mullin Jeremiah, b 1103 E 15th.
Mullins Dan J, clk S P Co, r 1356 18th.
Mullins E, bkman S P Co, r 861 Chester.
Mullins Jas A, painter, rms 1375 Franklin

MULLINS JOHN F,

Supervisor 5th Ward, salmn Goldberg, Bowen & Co, r 1115 Poplar.
Mullins Richd, ctr Washn Market, rms 903½ Washn.
Mullins Sarah A, music tchr 1115 Poplar.
Mullins Wm, clk, r 1115 Poplar.
Mulqueen Queenie, clk Diehl's, b 1338 High.
Mulqueeny F, lab Hogan Lbr Co.
Mulqueeny Jas, lab, r 1582 34th.
Mulrooney Patk, waiter, r 662 4th.
Mulroony Jas R, carp, b 3600 Peralta av.
Mulroony Mary A (wid Jas), r 3600 Peralta av.
Mulrovan Patk, lab S P Co.
Mulvany Mrs Enima E, dressmkr 624 18th.
Mulvany Thos, bartndr, r 624 18th.

MULVANY AL,

"Mull" Show Cards, 1018 Washington, Phone Okld 2398; r Alameda.
Mulvey Christopher A, real est, r 831 Castro.
Mulvey Ellen (wid Peter), r 1014 7th av.
Mulvey Frank P, elcc, r rear 749 Market.
Mulvey John J, news agt, b 749 Market.
Mulvey J, flagman O T Co, r 749 Market.
Mulvihill Edw F, contr 829 Mead av.
Mulvihill Jeremiah, baker, r 231 Florio.
Mulvihill John A, solr G M Walden, r Florio.
Mulvihill Jos, driver Orange Grove Ice Cream Co, b 1089 Alcatraz av.
Mulvihill J Leo, lab S P Co, b 231 Florio.
Mulvihill Michl, r 522 53d.
Mulvihill Patk, car opr O T Co, r 5504 Tel av.
Mulza Steven, cook 417 13th.
Mumma Chas, expman, r 1444 Filbert.
Munn Chas A, ship carp S P Co.
Murama Fredk T, supt, r 5120 Grove.
Mummert Frank, floorman, r 498 25th.
Munce Chas, carp, r 1148 E 19th.
Munce John, mach, r 1148 E 19th.
Munce Wm, mach Doak Gas Eng Co, b 1148 E 19th.
Muncher Edw, baker F C Hampel.
Muncie John, barber 4900 Bway.
Muncy W Aner, carp S P Co.
Mund Fred, news agt Denison News Co.
Munday Albt J, mach, b 1118 Wood.
Munday Danl, plasterer, rms 569 6th.
Munday Jas L, plasterer, rms 569 6th.
Munday Magzie, r 919 3d.
Munday Mary, r 910 3d.
Munday Richd, fireman, b 1118 Wood.
Munday Thos J, fireman S P Co, r 1118 Wood.

Especially fitted for maternity and surgery; a place to rest. Three hundred feet elevation; panoramic view in the Thermal belt, at Twenty-fourth Ave. and Twenty-Sixth st. Phone Private Exchange Merritt 83 and 84, connecting all rooms.

DR. J. M. SHANNON, Managing Physician

"Acropolis" High Class Sanitarium



POLK'S LUMBER DIRECTORY OF THE UNITED STATES
A COMPLETE EPITOME OF THE LUMBER
::: TRADE AND KINDRED INTERESTS :::

I. H. Clay & Co.

INSURANCE

Home of N. Y. Phoenix Westchester
466 Tenth Street, Oakland, Cal.

OAKLAND CITY DIRECTORY 1910 641

Munday Wm, emp S P Co, r 1116 Bway.
Mundez Jos, lab, r 1218 62d.
Mundo Martin, lab, r Bkly.
Munfrey Clara, bkpr F G Eiben, b 1121 19th.
Munger Abner M, r 176 Chicago av, E Okld.
Munhall John T, tmstr Fisher Lbr Co, b 217 6th.
Munice John, expman, r 653 Madison.
Muniz, see also Moniz.
Muniz Antone, lab, r 1361 E 11th.
Muniz Jos, lab, b 1361 E 11th.
Muniz Mary (wid Manuel), r 637 Kennedy.
Munjar California, student, b 1823 Grove.
Munjar Jesse B, salsn Eilers Music Co, r 1823 Grove.
Munjar Mrs Josephine, propr Maxwell Apts, 1823 Grove.
Munjar Thos L, r 1823 Grove.
Munjar Verda, student, b 1823 Grove.
Munjar Wm, salsn, b 1823 Grove.
Munk, see also Monk.
Munk Andr, lab, b 744 56th.
Munk Augusta (wid Richd), r Roosevelt n Oakland av, Elmhurst.
Munneke Ellizabeth (wid Mino), rms 1013 6th av.
Munneke Mabel, clk Key Route Conf, r 1013 6th av.
Munns Warren, driver Crane Co, b 1367 1/2 Market.
Munoz Anth, musician, r rear 919 7th.
Munro, see also Monroe.
Munro Alex J, r 1439 47th.
Munro Alex V, bkmn, b 1039 47th.
Munro Andr R, lab, r 512 Kennedy.
Munro A V, cond O T Co, r 471 48th.
Munro Geo D, clk Sunset Lbr Co, b S F.
Munro Geo L, carp, r 912 Union.
Munro Helen, stenogr, b 403 E 12th.
Munro Irene, tel opr, r 403 E 12th.
Munro Jas, clk J A Munro & Co, r 1005 Clay.
Munro Jas A (J A Munro & Co), r 5620 Tel av.

MUNRO J A & CO,
(James A Munro, James Bowcher),
Real Estate and General Auctioneers,
1003-1009 Clay, Phones Okld 4671, Home A3671.

Munro Mary (wid Robt), r 403 E 12th.
Munro Mrs Matilda, r 518 10th.
Munro Sidney L, lab, b 1039 47th.
Munro Wm N, eng Okld G L & H Co, r 1408 Adeline.
Munroe Grace, salslady Taft & Pennoyer, rms 9th nw cor Oak.
Munroe Harriet (wid Joseph), r 1016 E 31st.
Munroe Isaac, mgr Blit Rite Mnfg Co, r 72 Emerson.
Munroe R D, mach S P Co, r 1562 7th.
Munroe Mrs Sarah E, b 524 66th.
Munroe Scott J, salsn, r 1016 E 31st.
Munroe Wm, clk, b 1235 25th av.
Munsey Wm B, Orr & Munsey, r Piedmont.
Munson Arthur K, grocer, r 2017 Summit.
Munson Carolyn A (wid Alonzo W), r 1227 30th.
Munson Clarence B, solr, r 1022 59th.
Munson Emanuel N, carp, r 2821 Peralta av, Frtvl.
Munson Frances, mlbner, rms 572 12th.
Munson Fred, architect, r 1103 E 32d.
Munson Geo, sawyer, r 812 13th.
Munson Henry, sheet metal works, 592 63d.

Phones: Oakland 2537, Home A 2537
Holding Brick Buildings a Specialty

WALTER SUELL & SON
House Moving and Rigging
1747 Adeline St. Oakland, Cal.

Munson Henry F, meats 1207 23d av, r 1112 E 15th.
Munson Howard F, driver H F Munson, b 5218 Dover.
Munson J M, rms 406 8th.
Munson Ores, tmstr, rms 531 24th.
Munson Wm, lab, rms 776 7th.
Munton Wm, clk John McIntyre, r 1613 7th.
Munty Wm G, acct, r 1723 9th.
Munz Minnie, b 1069 9th av.
Munz Wm G, bkpr, r 1723 9th.
Munzell Wm, carp, rms 672 13th.
Munzzo Carmin, barber Peter Cortozzo, r 712 5th.
Mura A, shoe mkr, 3625 San Pav av.
Murado Gans, lab S P Co.
Murandg Jose, emp Log Cabin Bakery, r 1063 62d.
Murat Grace, sec, rms 9th nw cor Oak.
Murat Mabel E, sec Piedmont Construction Co, rms Madison Apts.
Muratas Gust (Muratas & Aroney).
Muratas & Aroney (Gust Muratas, Anth Aroney), pool, 413 8th.
Murbach Benj, mach Keystone Motor Car Co.
Murbach Line (wid Simon), r 302 24th.
Murbach O E, cond O T Co, r 302 24th.
Murbach Robt S, bkmn S P Co, b 302 24th.
Murcell Al E, carp, r 3321 Salisbury.
Murcell Chas, lawyer 969 Bway, r 1527 8th av.
Murcell Mrs Emma, r 3269 Lloyd av.
Murch Alta E, stenogr T E Hunt, b 40 San Pav av.
Murch Frank L, elec Century Electric Co, r 769 17th.
Murchie Maude I, tchr dom science city schools, r S F.
Murchis Dolores A, cashr Howell-Dohr-Mann Co, r 1120 Magnolia.
Murchison Donald, lab S P Co, b 1541 Grant av.
Murchison James D, carp S P Co.
Murchison John A, carp S P Co, b 911 Magnolia.
Murchison Simon, carp S P Co, r 1332 52d av.
Murden Robt J, carp, rms 1714 1/2 8th.
Murden Wm T, condenser Okld G L & H Co, r 1057 Aileen.
Murdoch Mrs Anna, mlsionary, b 2023 Chestnut.
Murdock Alex, lawyer 306 First Natl Bank bldg, r 875 37th.
Murdock C P, clk F M Smith, r Ala.
Murdock Chas E, elec, r 1695 26th av.
Murdock Chas F, carp, r 564 35th.
Murdock Chas F Jr, elec, b 564 35th.
Murdock David S, tailor Brown & Adams Co, r 1208 20th av.
Murdock Elmer, inspr S P Co, r 1162 1/2 5th.
Murdock Geo H (Geo H Murdock & Son), pres California Building Loan Assn, r Ala.

OAKLAND PHONES { OAKLAND 1954 HOME A1246 }
DEAN LAW & COLLECTION CO., INC.
Rooms 303-304-305
Bacon Block, Oakland
WE COLLECT YOUR BILLS
FINANCIAL RATINGS
Rooms 911-913 Phelan Bldg.
San Francisco, Cal.
SAN FRANCISCO PHONES { DOUGLAS 641 HOME C2736 }

Phones: Oakland 686 Home A 2219

WESTERN MOTOR CAR CO.

All kinds of Autos Repaired, Painted, Rented and Stored

53 S. b St. The Largest and Best Equipped Fire-Proof Garage in Oakland OAKLAND, CAL.

SAAKE PICTURES - - FRAMES

FACTORY, 509 SEVENTEENTH STREET

WHOLESALE - - RETAIL
467 FOURTEENTH STREET

642

1910 POLK-HUSTED CO.'S



If You Must Move, See That You Move Right
1070 BROADWAY

MURDOCK GEO H & SON,

(Geo H Murdock), Real Estate and Insurance 91 Bacon Bldg, Phones Okld 4244, Home A4995. (See Real Estate Dept.)

Murdock Homer B, draftsman 0 T Co, r 263 Cleveland av.

Murdock Jas, farmer, r e s Peralta av 1 s of S P tracks, Elmhurst.

Murdock John S, grain dlr, r 848 55th.

MURDOCK LEROY W,

Windmills, Pumps and Tanks, 1112 Webster, r Jones av sw cor 3d.

Murdoch L M, pres Elmhurst Bank, r Elmhurst av nw cor 5th.

Murdock Mattie, bkbnr Pac Manufacturing Co, r Ekly.

Murdock Mrs Louisa J, music tchr, 650 60th.

Murdock Rosa, tchr, h 650 60th.

Murdock Robt B, r 135 Napier av.

Murdock Wm B, mining, r 650 60th.

Murellou Constantine, emp J P Lous-tau, h 1901 Linden.

Muri El Apartments, 327 Grand av.

Murillo Henry, tmstr, r 485 College av.

Murillo Henry A, appr, h 485 College av.

Murillo Louis, student, h 842 Isabella.

Murillo Maria T (wid Guadelupe), r 842 Isabella.

Murillo Paul, cement wkr, r 560 42d.

Murillo Rudolph, elec, h 560 42d.

Murphy Henry N, carp, r 1075 E 24th.

Murphy Alice (wid David), r 1219 14th.

Murphy Alice (wid James W), r 858 Castro.

Murphy Alice, furrier, b 5715 Shattuck av.

Murphy Mrs Alice N, bkpr E W Geeslin Co, r 5607 Dover.

Murphy Andr, farmer, r w s upper Redwood rd, 3/4 miles n of School, Leona Hts.

Murphy Anita M, stenogr, b 5794 San Pab av.

Murphy Ann, died May 27, 09, age 81.

Murphy Arch, driver John Breuner Co, r 1050 55th.

Murphy A J, tower man S P Co, r 960 Peralta.

Murphy Bernard P carrier P O, r 1178 34th.

Murphy Bros (D J, Henry and Jos), livery 1175 Park av, Emeryville.

Murphy Catherine (wid Michl), b 1055 12th av.

Murphy Chas, marine fireman S P Co, r 515 Park av, E Okld.

Murphy Chas A, elec, r 689 37th.

Murphy Chas M, lab, r 515 Park av, E Okld.

Murphy Christine, stenogr S P Co, r 1717 9th.

Murphy Mrs Clara M, r 5794 San Pab av.

Murphy Danl, broker, rms 9th nw cor Oak.

Murphy Danl, painter, r 1050 55th.

Murphy Danl F, cond S P Co, r 1055 12th av.

Murphy Danl H, bkmn S P Co, r 5607 Dover.

Murphy Danl J (Murphy Bros), b 1476 Park av, Emeryville.

Murphy Danl J, clk S P Co, r S F.

Murphy Danl J, eng S P Co, r 2102 Ade-line.

Murphy Danl M, r 1816 25th av.

Murphy Danl M, lab, r 1324 E 27th.

Murphy Denis, truckman S P Co, r 1862 7th.

Murphy Denis (Shea & Murphy), r 881 7th.

Murphy D H, mach S P Co, r 1524 8th.

Murphy Edw, lab S P Co, r Pine bet 8th and 9th sts.

Murphy Edmond J, hlpr S P Co, r 1475 7th.

Murphy Edw F, emp Custom House S F, rms 282 9th.

Murphy Edw G, iron wkr Judson Mngf Co, r 3708 Linden.

Murphy Edw J, r 3708 Linden.

Murphy Edw J, iron wkr Judson Hngf Co, b 1715 15th.

Murphy Elizabeth (wid Morris), r 217 9th.

Murphy Elizabeth (wid Patk), r 4715 Tel av.

Murphy Elizabeth (wid Henry), r 1209 14th.

Murphy Emma A (wid John J), b 1212 Campbell.

Bay City Well Works

Well Drilling, Boring and Pump Work

Warehouses and Shop

Park Ave. & Horton St., Emeryville

GEO. P. MARCUS, Proprietor

Phone Piedmont 2778

Res. 1848 54th St., OAKLAND

Murphy Eugene J, trav agt, r 1126 4th av

Murphy E F, wiper S P Co, r 2102 Ade-line.

Murphy Francis T, emp C Benedict Co, r 4137 Hillside av.

Murphy Frank, lab St Mary's cemetery.

Murphy Frank, lab, r 4328 Howe.

Murphy Frank, pumper S P Co, rms Ridley House.

Murphy Frank J, car dlnr S P Co, r Ala.

Murphy Frank J, saloon 229 8th, r 1019 Chestnut.

Murphy G Forde, clk Examiner, r S F.

Murphy Geo A, sealer S P Co, r S F.

Murphy Geo W, undertaker and dep Corner n s E 14th 2 w of Orchard av, Elmhurst.

Murphy Gordon A, bartndr, r s s Noble 2 w of Seminary av.

Murphy Henry (Murphy Bros), b 1476 Park av, Emeryville.

Murphy Irene, clk, b 464 20th.

Murphy Jas, rms 551 Franklin.

OAKLAND TRIBUNE

BOTH PHONES

EVERY EVENING - SUNDAY MORNING

Reaches 50 000 Homes Every Day 8th and Franklin St.

LESTER'S CARPET HOUSE

Phones: Oakland 4184, Home A4184

Carpets - Mattings - Rugs - Linoleums
Gold Medal Steam Carpet Cleaning and Renovating Works

856 CLAY STREET

ALAMEDA COUNTY STEAM CARPET CLEANING AND RENOVATING WORKS
AT 612 SECOND STREET - PHONES: OAKLAND 2034, HOME A3334

ALAMEDA COUNTY AGENTS
28 TELEGRAPH AVE.
1319 BROADWAY
G & J TIRES

TIRES
AND
VULCANIZING

MARTLAND

Maxwell A. A. \$ 675.00
 " I. 1050.00
 " Roadster 1725.00
 (Detachable Tonneau)
 " E. 1650.00
 F. O. B. Oakland, Cal.



Maxwell Automobile Agency

A. C. HULL, Prop.

192-194 Twelfth Street

Telephones: Oakland 3628, Home A 1332

Murphy Jas, r 3300 Lloyd av.
 Murphy Jas, rms 856 Market.
 Murphy Jas, carp, rms 633 14th.
 Murphy Jas, feeder Horwinski Co, r S F.
 Murphy Jas, ironwkr, r 1210 Park av, Emeryville.
 Murphy Jas, rancher, r 1566 13th av.
 Murphy Jas J, foreman, r 1470 7th av.
 Murphy Jas J, millman, b 4715 Tel av.
 Murphy Jas R, lab S P Co.
 Murphy Jeremiah, clk, b 216 6th.
 Murphy Jeremiah J, mach, r 942 46th.
 Murphy J Edw, driver, r 1657 14th.
 Murphy John, r 601 3d.
 Murphy John, clk, b 1566 13th av.
 Murphy John, rms 505 18th.
 Murphy John E, policeman, r 1313 8th.
 Murphy John F, lab, r 942 35th.
 Murphy John J, meatctr, r 1031 Magnolia.
 Murphy John J, lab S P Co, r 1407 10th.
 Murphy John J, eng, b 1475 7th.
 Murphy John J, mstr mariner, r 954 63d.
 Murphy Jos, joiner S P Co.
 Murphy Jos (Murphy Bros), b Park av, Emeryville.
 Murphy Jos A, lab, b 216 6th.
 Murphy Jos E, mach, b 1717 9th.
 Murphy Jos F, clk, r 216 6th.
 Murphy Julia, b 464 20th.
 Murphy J, ydman Pacific Lbr Co.
 Murphy Kate (wid John J), r 320 28th.
 Murphy Katherine, bkpr Hogan Lbr Co, b Ala.
 Murphy Leandro J, searcher of records, b 1939 Market.
 Murphy Lizzie (wid Patk), r 4715 Tel av.
 Murphy Lloyd E, lab Sunset Lbr Co, r 101 5th.
 Murphy Luther J, brkman S P Co, r 1222 12th av.
 Murphy Madge M, stenogr, b 1475 7th.
 Murphy Margaret (wid Anth T), r 4137 Hillside av.
 Murphy Mrs Margaret, r 216 6th.
 Murphy Margaret T, clk, b 2102 Adeline.
 Murphy Mrs Mary, r 1081 67th.
 Murphy Mary (wid Danl A), r 2102 Adeline.
 Murphy Mary, tchr Grant School, b 1717 9th.
 Murphy Mrs Mary D, searcher of records, r 1939 Market.
 Murphy Mary E, tchr, b 97 Vernon.
 Murphy Mrs Mary E, grocer 1050 55th.
 Murphy Mrs Mary J, r 1069 59th.
 Murphy Maurice B, porter S P Co, r 1253 19th av.
 Murphy Michl, fireman, r 1253 19th av.
 Murphy Michl, b 1108 10th.
 Murphy Michl, dairymn, r w s Charles nr Webster.
 Murphy Mitchell, cook 468 1/2 13th.
 Murphy Miss N, seams Taft & Pennoyer, r 3615 B, Fruitvale.
 Murphy Patk, car clr S P Co, r 1302 10th.
 Murphy Patk, clk Examiner, r 1566 13th av.
 Murphy Patk J, grocer 1402 E 9th.
 Murphy Patk, lab, r 1062 Willow.
 Murphy Patk, salns, b 1566 13th av.
 Murphy Raymond W, bkpr, rms 534 Hobart.
 Murphy Richd, mach Standard Gas Eng Co, r S F.
 Murphy Robt W, salns Maxwell Hdw Co, r 4137 Hillside av.
 Murphy Rose J (wid Jas), b 2155 Linden.
 Murphy Susan (wid Robt), b 944 Chestnut.
 Murphy Temple L, agt, r 6003 Cherry.

BYRON RUTLEY
 INCORPORATED
Merchant Tailors
 Washington St., near Fourteenth St.
 Phones: Oakland 4630, Home A 2530

Murphy Thos, shoemkr 1476 Park av, Emeryville.
 Murphy Thos F, clk, b 1475 7th.
 Murphy Thos H, carp, b 216 6th.
 Murphy T F, brkman S P Co, r 1732 9th.
 Murphy T J, b 3712 Market.
 Murphy Wm, painter Jas Cahill & Co.
 Murphy Wm, bartndr 1057 Bway, r Seminary av.
 Murphy Wm, r 1717 9th.
 Murphy Wm E, checker S P Co, b 1717 9th.
 Murphy Wm F, marine fireman S P Co, r 714 Linden.
 Murphy Wm J (Sharp & Murphy), r 4137 Hillside av.
 Murphy Wm J, truckman S P Co, r 1712 8th.
 Murphy Wm P, car opr O T Co, r Orchard av nr cor 1st av, Elmhurst.
 Murphy Wm T, policeman, b 217 9th.
 Murphy W H, brkman S P Co, r 1403 18th.
 Murray Andr, cond, r 878 53d.
 Murray Anna, clk, b 2812 Boehmer.
 Murray Arch, insptr S P Co, rms 935 Campbell.
 Murray Chas, painter, r 1166 Market.
 Murray Chas D, salns, r 680 57th.
 Murray Chester, carp, b 2812 Boehmer.
 Murray Cleveland, waiter, rms 811 Willow.
 Murray Mrs C, r 1923 Linden.
 Murray Danl, tanner Brown & Adams Co, r 1053 E 16th.
 Murray Dora F (wid John H), r 1723 13th.
 Murray Edith, clk, b 2711 Fruitvale av.
 Murray Edwin R, salns Western Electric Co, r Ala.
 Murray Eugene, tailor F E Snow, b 589 22d.
 Murray Frances, tchr John C Fremont High School, b 662 35th.
 Murray Frank E, trainman, r 3624 Galindo.
 Murray Frank J, carp, b 845 Alleen.
 Murray Frank R, appr S P Co, r 1068 7th.
 Murray F, waiter 515 13th.
 Murray Genevieve, stenogr Wickham Havens Inc, b 1689 Bway.
 Murray Geo, salns, b 1201 Allee.
 Murray Miss Gertrude, b 3854 West.
 Murray Harriet E (wid Robt M), r 845 Alleen.
 Murray Helen, cashr Woodworth & Logan, b 1313 6th av.
 Murray Henry B, clk, b 3623 C, Frtvl.
 Murray Henry P, painter S P Co.
 Murray Henry P, plumber, r 3623 C, Frtvl.
 Murray Henry W, lab, r 1116 E 20th.
 Murray H M, lineman O G L & Co.
 Murray Irwin, meatctr Harry Barrett.
 Murray Irving, appr Doak Gas Eng Co, r Ala.
 Murray Jas, baker Cape Ann Bakery, rms 575 12th.
 Murray Jas, lab, r 1362 Campbell.
 Murray Jas C, foreman S P Co, r 933 Kingston av.

C. M. WOOD
Century Electric and Fixture Co.
SUPPLIES - - WIRING - - REPAIRS - - FIXTURES
 1375-1377 Broadway
 PHONES { SUNSET, OAKLAND 911 }
 HOME A 2811
E. F. WEIHE

C. S. ENTLER, Coal, Wood, Hay, Grain and Poultry Supplies
 BOARDING STABLE, STALLS TO LET AND POULTRY FOR SALE
 812 FIFTY-FIFTH STREET Telephones: Piedmont 2522, Home H 6719

SUNSET LUMBER COMPANY

Main Office and Yard
First and Oak Sts.
E. H. Nash, Mgr.



Branch Yard
E. 12th and 17th Ave.
Tel. Oakland 1820
Home A-2141

644

1910 POLK-HUSTED CO.'S

Murray Jas H, tmstr, r 1110 13th av.
Murray Jennie, clk E Lehnhardt, b 561 17th.
Murray Jessie M (wid Thos), r 1313 6th av.
Murray John, bailiff Police Court No 1, r 1023 Adeline.
Murray John, tailor, rms 974 24th.
Murray John, ydman S P Co, r 1316 10th.
Murray John H, clk, r 6084 Fremont.
Murray John J, joiner S P Co, b 126 Lynde.
Murray John K, bartndr, r 857 Milton.
Murray Jos, r 558 61st.
Murray Jos E, clk S P Co, r Ala.
Murray Jos F, carp, r 678 45th.
Murray Katherine (wid Wm J), r 1490 27th av.
Murray Kathleen, clk, b 126 Lynde.
Murray Leonard, waiter S P Co.
Murray Lester H, carp, r 3088 Bellevue.
Murray Louis, lab E B & A L Stone, r Elmhurst.
Murray Maggie E (wid Thos), r 4907 Congress av.
Murray Mary, rms 561 17th.
Murray Mary A (wid David), r 1202 5th.
Murray Mary E (wid Wm), r 771 14th.
Murray Michl F, heating and ventilating, r 217 12th.
Murray Minnie (wid Jos), r 1282 61st.
Murray Mrs M, nurse, rms 528 11th.
Murray Narcissa, milliner Newman Cohn, r San Leandro.
Murray Oliver H, salns, b 845 Aileen.
Murray Owen E, car opr O T Co, r 1819 Chestnut.
Murray Percy A, mach, r 962 7th av.
Murray Patk H, stoker Eng Co 10, r 974 24th.
Murray Randolph, cable splicer, b 5790 Vallejo.
Murray Ralph, lab, r 1116 E 20th.
Murray Rhody, engr, r 126 Lynde.
Murray Richd L, clk, b 1490 27th av.
Murray Robt, marine eng S P Co, r 126 Lynde.
Murray Robt (Wm F Perryman & Co), r 737 Market.
Murray Robt, mach, r 1733 Market.
Murray Robt, chauffeur, rms 519 18th.
Murray Robt F, clk Merchants' Exp and Draying Co, r 533 34th.
Murray Thos, bartndr, rms 1123 San Pab av.
Murray Thos F, marine fireman S P Co, b 126 Lynde.
Murray Thos J, r 828 Chester.
Murray Walter, student St Mary's College, b 217 12th.
Murray Wm, lab S P Co, r 1068 7th.
Murray Wm C, fireman, b 1068 7th.
Murray Wm C R (Murray & Houriet), r 1462 Castro.
Murray Wm H, eng S P Co, r 1068 7th.
Murray Wm J, shoectr, r 1602 35th av.
Murray Wm M, millman, r 516 E 15th.
Murray & Houriet (Wm C R Murray, Edw Houriet), 524 San Pab av.

MURRAY & READY (S F),
Employment and Labor Agents 457 7th, Phone Okld 7361, Home A5745, San Francisco Office 1521 Market, Phones Market 657 and 658.
Murrell, bknn S P Co, r 964 7th av.
Murrell Chas, lawyer, r 1527 8th av.
Murrey Annie, clk S P Co, b 1202 5th.
Murrin Frank G, r 1 Onaida Apts.
Murrison Grace, b 3900 Bway.
Mury Edith A, nurse, b 592 28th.

Murry Frances, tchr, r 245 Moss av.
Murry Frank, paper hanger, r 2405 Lawrence.
Murry Michl H, salns, rms 589 22d.
Murry Stanley, r w s Orchard 2 n of E 14th.
Musante Lewis G, shoemkr, r 3401 Chicago av, Ftrvl.
Musch C, rms 371 13th.
Muschner Edw, baker, r e s Merchant 1 s of E 14th, Elmhurst.
Muscott Fred, mining, r 756 Cameron, E Okld Hts.
Musgrove Charlotte (wid Thos), r 5858 Occidental.
Musich Antone, waiter, rms 862 Harrison.
Musich Louis, waiter, rms 862 Harrison.
Musicians' Mutual Protective Union, J Atkins pres, Chas Forep sec, 1055 Bway
Musladn Chas, driver Pierce Hdw Co, b 666 19th.
Musladn Ethel L, stenogr, b 666 19th.
Musladn Mabel A, stenogr, b 666 19th.
Musladn Matthew W, mach, b 666 19th.
Musladn Wm, mach Doak Gas Eng Co, b 666 19th.
Musladn Wm C, bartndr 471 14th, r 666 19th.
Muskline Robt K, rms 517 9th.
Musottl Giuseppe, lab, r 771 47th.
Musseldine Peter, waiter Key Route Inn, r 711 19th.
Mussenden Henry, cook S P Co.
Musser Alice (wid Sylvanus W), r 1781 5th.
Musser Arthur P, clk, r 1101 1st av.
Musser Francis R, phys 1169 Bway, r 110 Vernon.
Musser Geo T V, bknn S P Co, b 1781 5th
Musser Jesse, cutter S F Neckwear Co, r w s Lincoln av 3 n of Wilbur, Ftrvl.
Musser Ormsby C, ins agt, r 1168 West.
Musser Wm F, carp, r 1781 5th.
Musset F A, bkmsmith, s of S P tracks bet Berlin and Clara, Elmhurst.
Musto Nicholas, lab S P Co.
Mutchmor Arthur A, dentist 16 Playter bldg, r 3438 Forest, Ftrvl.
Mutchmor John T, phys 4918 Tel av.
Mutchmor Thornton W, clk, r 3438 Forest, Ftrvl.
Muter Geo, gardener, rms 168 Ayala av.
Muth Jas, tmstr H Gould Co, rms 751 Washn.
Muther Charlotte (wid John), b 1007 9th av.
Muther Geo W, real est, r 1007 9th av.
Muther Louis, plumber, b 4121 Piedmont av.
Muther Wm O, metal wkr, b 4121 Piedmont av.
Mutter Emil, barber, r 1185 E 24th.

MUTUAL LIFE INSURANCE CO OF NEW YORK,
W A Wann Dist Supt, 614 Union Savings Bank Bldg, Phones Okld 3543, Home A5543.

MUTUAL LOAN CO,
Chattel and Furniture Loans 5 Macdonough bldg, Phones Okld 5912, Home A4924.

MUTUAL REALTY CO,
(Fred T Wood, Wm Fuchs), 481 11th, Phones Okld 7840, Home A3784.
Mutual Supply Co, P Obata mngr, grocers 356 9th.

Gas
Ranges
Pittsburg
Water
Heaters
Every-
thing for
Gas

Scott-
Thieben
Gas
Ap. Co.
1257 Broad-
way, at 16th

PHONE
OAK 560

OUR MOTTO
QUICK
AND
RELIABLE
SERVICE

Welsbach
and
Incandes-
cent
Supplies

POLK'S LUMBER DIRECTORY OF THE UNITED STATES

A COMPLETE EPITOME OF THE LUMBER

::: TRADE AND KINDRED INTERESTS :::

Cook-Morgan Storage & Moving Co.

SEPARATE LOCKED ROOMS

Office, 503 Fourteenth St.

PHONES: Oakland 3235 Home A-3535

OAKLAND CITY DIRECTORY 1910

645

Murmann Peter C, r 230 Louise.
Muzanta Giacomo, lab, r rear 696 44th.
Muzio Jos, lab, r rear 732 45th.
Muzzer Sybil S (wid Enos B), r 951 Union
Myall Edw T, trav salmn, r 520 38th.
Myall Jeremiah, solr, r 2249 Grove.
Myall Jeremiah D, dyer 3632 Grove, r 3633A same.

Myall Jeremiah D Jr, solr, b 3633A Grove.
Myall Victoria A, clk J D Myall, r 520 38th.

Myer, see also Maier. Mayer, Meier, Meyer and Myrhe.

MYER C & H,

(Claus and Henry), Choice Family Groceries, Fine Wines, Liquors and Cigars, Wood and Coal, Hay and Feed E 14th nw cor Mountain View av, Elmhurst.

Myer Claus (C and H Myer), r E 14th nw cor Mountain View av, Elmhurst.

Myer Helen, clk Abrahamson Bros, b 1211 Alice.

Myer Henry (C & H Myer), r 2d cor Orchard av, Elmhurst.

Myer Mary (wid Peter), r 1333 52d av.

Myers Alb, clk The Hub, b 1154 Brush.

Myers Alfred, clk, b 1154 Brush.

Myers Belle, music tchr 1018 Washn.

Myers Blake D, agt, r 1045 14th.

Myers Bruce W, stenogr, b 130 Lester av.

Myers Cassius C, carp, r 130 Lester av.

Myers Catherine, clk Cal Pickle & Sauce Co, r 1919 Linden.

Myers Chas G, produce, b 391 Santa Clara av.

Myers Chas G, clk A D Keys, r 523 E 11th.

Myers Chas G, upholstr, r 863 37th.

Myers Danl J, cond S P Co, r 1414 9th.

Myers Edw, baker, rms 308 San Fab av.

Myers Edw P, compositor, r s s Pampas av i e of Acacia, Leona Hts.

Myers Ernest E, mngr, r 763 13th.

Myers F J, car opr O T Co, r 1315 1/2 4th av.

Myers Jacob E, bartndr, r 902 7th.

Myers Jerome W, printer, r 1642 Linden.

Myers John F, carp, r s s Noble i e of 57th av.

Myers John J, driver Hose Co 2, rms 619 E 14th.

Myers Jos (Myers & Rudolph), r 1516 Highland av, Elmhurst.

Myers Jos, bottler, r Highland av ne cor Plymouth, Elmhurst.

Myers Jos P Jr, grocer, r 1516 Highland av, Elmhurst.

Myers Jos S, pres Athens Realty Co, r 1220 Alice.

Myers J, car opr O T Co, r 1315 6th av.

Myers Lee R, elec, b 921 Orchard av, Elmhurst.

Myers Lloyd D, elec, r 837 Mead av.

Myers Louis R, marble importer, r 1203 35th av.

Myers McClelland C, mach, r 3201 School

Myers Manyard W, elec, b 921 Orchard av, Elmhurst.

Myers Marlon B, clk, b 130 Lester av.

Myers Miriam I, stenogr, b 863 37th.

Myers Moses M I, musician, r 3833 Tel av.

Myers M, mach S P Co, r 3001 Hopkins.

Myers Peter J, grocer 1401 13th av, r 622 E 18th.

Myers R, pressman Pac Manifolding Book Co, r Bkly.

Myers Ralph W, r 677 Poirier.

Darrow-Hughes Co.

LARGE AND SMALL TRACTS OF

GALIFORNIA LANDS
FRUIT RANCHES, ETC.

1056 Broadway Phone Oakland 583

Myers Robt L, stationery and ticket agt S P Co 1170 7th.

Myers Romaine W, elec contr 3321 E 14th, r 2618 Peralta av, Ftrvl.

MYERS RUFUS B,

Lawyer 203 Bacon Bldg, Phone Okld 4553, r Orchard av nw cor Orange, Elmhurst.

Myers Carah (wid Wm G), r 523 25th.

Myers Thos L, mnfrs agt, b Hotel Avalon

Myers True D, plumber, r e s of Moss av 5 n E 14th, Elmhurst.

Myers Walter J, car opr, rms 276 E 18th.

Myers Wm, mach United Iron Wks, r 1351 E 17th.

Myers Wm G, cond, r n s Sunnyside 3 e of Mountain View av, Elmhurst.

Myers Wm H, whol fuel 222 Bacon bldg, r 1307 Orchard.

Myers & Rudolph (Jos Myers, Chas Rudolph), gen merchandise E 14th ne cor Highland av, Elmhurst.

Myerscough Jos, brklyr, r 5853 Occidental

Myerscough Jos J, brklyr, b 5853 Occidental.

Myerson Edw, clk, r 761 4th.

Mygind Walter F (Kruse & Mygind), b 1444 32d.

Myrhe, see also Maier, Mayer, Meier, Meyer and Myer.

Myrhe Bordo, b 3778 Diamond.

Myrhe Hilmar M, r 3778 Diamond.

Myrhe Saml A, sec F J Woodward Co, r 5860 Adeline.

Myles Robt D, r rear 3154 Davis.

Myles Ruth A, bkpr, b rear 3154 Davis.

Mynott Ebenezer, r 314 Clark.

Mynott Ruth, clk Wiley B Allen Co, r 314 Clark.

Myot Chas, carp, b Mrs Mary Myot, Elmhurst.

Myot Mary (wid Jos), r n s Cherry 1 e of Mountain View av, Elmhurst.

Myovich J, car clnr Pullman Co.

Myovich Manuel, car clnr Pullman Co.

Myrick Alice C (wid Reuben C), r 1112 8th.

Myrick Chester S, r 868 Fallon.

Myrick Elizabeth P, tchr Grant School, r 1271 Castro.

Myrick Hannah M (wid Reuben C), r 1112 8th.

Myrick John B (Davis & Myrick), r 540 Hobart.

Myrick J E, master mariner S P Co, r Ala.

Myrick Mrs May, b 1131 E 15th.

Myrick Sadie E, tchr, b 1112 8th.

Myrick Mrs Robt L, r 152 Kempton av.

Myrtle Apartments, M M Rudolph prop, 951 Myrtle.

Mysich Anton, lab S P Co.

Mytton Edw J, clk Redwood Mnfrs Co, r 1003 57th.

"Wonderful"

Eucalyptus
Sweeping
Compound

oo

No More
Dust

oo

No More
Fleas

oo

No More
Moths

oo

No More
Disease
Germs

oo

Cleans and
Brightens
Carpets

oo

For Sale By
All Grocers

oo

Office and Works

1308
Grove St.

READ THE

Saturday Evening Post

EVERY NEWS STAND



FRUITVALE HARDWARE CO.

CHI-NAMEL SARGENT'S LOCKS

JEWEL MIXED PAINTS CLEAN CUT CUTLERY SPALDING SPORTING GOODS

Telephone Merritt 580 3324 EAST FOURTEENTH ST.

646

1910 POLK-HUSTED CO.'S

N

Naa Martin, lab, r 1769 5th.
 Naa Thos, lab, b 1769 5th.
 Naber Harry G, mach Union Gas Eng Co, rms 962 Alice.
 Nabinger O H, nurse King's Daughters Home.
 Nace Florence M, mngr Piedmont Park, r 412 Vernal av.
 Nace John A, r 321 Vernal av.
 Nace Mabelle, cashr Realty Syndicate Co, b 321 Vernal av.
 Naderer John, baker, r 221 5th.
 Nadraun Martin (Vezilich & Nadram), rms 529 8th.
 Naegle, see also Nagle and Neagle.
 Naegle John F, salsn, b 768 15th.
 Naegle John J, colr J P Taylor, r 677 21st.
 Naftaly Morris, r 811 17th.
 Nagai Gen, court interpreter and lns agt 360 8th, r Bkly.
 Nagai Henry, porter J I Cohn, r 756 Casto.
 Nagai K, restaurant 475 7th.
 Nagasaki T, tailor 413 7th.
 Naegel Mrs Minnie, laundrywkr, rms 1843 Myrtle.
 Nagel Wm, emp S P Co, r 529 11th.
 Naegle, see Naegle and Neagle.
 Nagle Aaron, b 1030 47th.
 Nagle H H, ydman S P Co, rms 1823 1/2 7th.
 Nagle Jas A, salsn, r 827 37th av.
 Nagle John, lineman, b Clinton Hotel.
 Nagle Louis, b 1030 47th.
 Nagle Thos, tmstr A B Weeks & Co.
 Nagler Herbert, repr Underwood Typewriter Co, r 371 13th.
 Nagler Peter, clk, rms 513 10th.
 Nagley Chas, mach Freeling Garage, r 126 11th.
 Nahan Jas, lab, r 1462 7th.
 Nahan Mrs Margaret, furn rms 1462 7th.
 Nahan Patk T, barber Claude Stringer, r 1462 7th.
 Nahass Kaleen, tailor 1471 Myrtle.
 Nahli Perham W, artist 281 Harwood.
 Nahli Virgil, artist Tribune, r S F.
 Nail Clarence C, millman Burnham-Standeford Co, r e s Walnut av 1 n of 3d, Elmhurst.
 Nairne Andr R, genl mdse 3101 35th, r 3215 same.
 Naishitt, see also Nesbit and Nisbit.
 Naishitt Jos R, plasterer 1233 Linden.
 Naismith Addie M, hkbndr, b 1832 1/2 Myrtle.
 Naismith Clarence, cutter, rms 2121 Adeline.
 Naismith Geo S, lns Central Court Bacon bldg, r 946 36th.
 Naismith Guy S, clk H C Capwell Co, rms 959 Myrtle.
 Naismith Jas, barber 1515 San Pab av.
 Naismith Jas A, real est Central Court Bacon bldg, r 740 Walsworth av.
 Naismith John, barber, rms 2121 Adeline.
 Najima H, barber 835 Webster.
 Nakagami Tsunetaro, furn rms 828 1/2 Fwy.
 Nakahs Key, dressmkr 610 E 12th.
 Nakano H, fruits 816 Tel av.
 Nakano Sogo, shoemkr 142 Santa Clara av.

Nakamura Shi, shoemkr 224 E 18th.
 Nakas Jas, lab S P Co.
 Nakashima K, barber 923 Webster.
 Nakashima K, laundry 121 Montell.
 Nakayama E, laundry 1623 San Pab av.
 Nakazawa Yoshiwo, shoemkr 1703 12th.
 Nakca S, shoemkr 529 9th.
 Nall Geo C, contr 312 41st.
 Nall J I, b 3600 Tel av.
 Nall Wallace, mngr, r 1312 Webster.
 Namanny Aug, clk Carsten Namanny, r Bkly.
 Namanny Carsten, grocer 6501 Shattuck av.
 Namanny Fred, clk Okld Meat & Pkg Co, r 861 Washn.
 Namanny Harry M, elec, b 861 Washn.
 Namanny Henry M (Namanny & Hatcher), r 861 Washn.
 Namanny & Hatcher (Henry M Namanny, R I Hatcher), saloon 859 Washn.
 Namole Benj, lab Judson Mnfng Co.
 Nance Calvin F, driver Central Creamery Co, rms 754 8th.
 Nance W A, bksmith Judson Mnfng Co.
 Nani Vincenzo, lab Oliva & Martin, b 680 Market.
 Nankin Louis, pedlar, r 1671 9th.
 Nannetta Mary, emp E Lehnhardt, b 129 Miles av.
 Nannetti Alex J, candymkr, b 1752 King av, Ftrvl.
 Naunetti Aug, candymkr, r 1752 King av, Ftrvl.
 Nannetti Clementina, emp E Lehnhardt, b 1752 King av, Ftrvl.
 Nannetti Mrs Rose, emp E Lehnhardt, b 1752 King av, Ftrvl.
 Nannings Cornella, stenogr, b 171 E 14th.
 Narnings Emma (wid Dirk), nurse, r 171 E 14th.
 Narnings Emma, b 171 E 14th.
 Nanos A, emp S P Co, r 915 E 15th.
 Nanscn Edw, plumber, rms 265 10th.
 Napier Clyde O, vet dentist, rms 169 10th.
 Napoleon Leo, clk Morris Schwartz, b 667 5th.
 Napolitan Paste Co, Garihaldl Bros & Co proprs, 1065 7th.
 Narahara M H, shoemkr 6526 Tel av.
 Naranore Alice, b 1329 Harrison.
 Naramore Chester, minng eng, r 4216 Terrace.
 Narberes Mrs Erma, laundry 1518 7th.
 Narberes Geo, driver Mrs E Narberes, r 1518 7th.
 Narrow Gauge Depot, S P Co, Franklin cor 14th.
 Narvaez Jos, horse brkr, r 1486 Park av, Emerville.
 Narvaez W M, ydman S P Co, r Ala.
 Nash Abt W, timber estimator, b 1326 Chestnut.

NASH ALFRED E,

Accident and Health Insurance 211 Bacon bldg, Phone Okld 3630; r 545 Jean.

Nash Mrs Arabella, dressmkr, rms 446 Tel av.

Nash Chas, carp, b Clinton Hotel.

Nash C B, cond S P Co, r 974 Cypress.

NASH E H,

Vice-Pres and Mngr Sunset Lumber Co, r 1189 E 21st.

Nash Fremont R, master mariner, r 3102 Fruitvale av.

Reo and Stoddard-Dayton Automobiles

W. L. LOOS & CO.

Phones: Oakland 5507, Home A4507 TWELFTH AND JACKSON STREETS

See . . .

GEO.

H.

VOSE

For . . .

Real

Estate

Insurance

and

Notary

620

First

National

Bank

Building

OAKLAND

Phone

Oakland

440

NASH HAMLIN,
(Cockerton & Nash) r 1034 Filbert.
Nash Harold M, driver Maxwell Hdw Co, b 846 35th.
Nash Harry L, carrier P O, r 846 35th.
Nash Mrs Helen, clk Abrahamson Bros, b 1254 11th av.
Nash John H, r 249 Alcatraz av.
Nash John P, r 563 Merrimac.
Nash Percy C, mach, b 1034 Filbert.
Nash Ralph, waiter Hotel St Mark, rms 507 8th.
Nash Stella E, art student, b 1034 Filbert.
Nashburn Jos J, tailor 1008½ 7th, r 819 Chester.
Nasse Henry, lab Griffin-Skelley Co, r 619 6th.
Nathan Alfred J, salsn, r 568 Asgar.
Nathan Arthur, produce 4683 Lusk.
Nathan Chas, r 167 8th.
Nathan Fred, porter, r 1524 5th.
Nathan Leslie, bkpr, r 927 60th.
Nathan Thos, porter Pullman Co, r 1524 5th.
Nathaniel Wm H, barber J C Cooper, r 409½ 12th.
Nathanson Irving W, penman, r 1455 Bway.
National Amusement Co, proprs Marlowe and Bljou Dream Theatres, office 1057 Washn.

NATIONAL AUTOMATIC SEWING MACHINE,
E L Sargeant Agent, Also Agent for New Home, Domestic and Standard Machines, 531 12th, Phones Okld 1714, Home A2714.

National Biscuit Co, Henry Huneke Coast mngr, H T Logan sales agt, Hubbard nr Park av, Emeryville.
National Cash Register Co, Howe & Buss agts, 359 12th.

NATIONAL CASUALTY CO,
Alfred E Nash Mngr, 211 Bacon Bldg, Phone Okld 3630.

NATIONAL CLEANING AND DYEING WORKS,
(Nix Bros Proprs) Ladies' Fine Work Our Specialty, 3700 E 14th, Fruitvale, Phone Merritt 34.

NATIONAL COFFEE CO,
E S Baldwin Mngr, Wholesale and Retail Dealers in Teas and Coffees, Extracts, Paking Powders, Spices and Olive Oil, 511 33d, Phones Piedmont 2996, Home A2652.

NATIONAL DISTRIBUTING CO,
Wm W Richards Pres, A K Miller Sec (Agents and Distributors), 356 to 361 Albany Blk, 1256 Broadway, Phone Okld 7653.

National House, furn rms, 803 Clay.
National Ice & Cold Storage Co, W H McDonald mngr, 460 2d, 3608 E 14th and Stanford av cor Lowell.
National Pharmacy Co, Wm H Worden, pres; Albert H Flynn, sec-treas; Geo C Brown, mngr, 17th and Wood.
National Roofing Co (Jas F Ellis), 832 San Pab av.

LAYMANCE
REAL ESTATE COMPANY
REAL ESTATE AGENTS AND AUCTIONEERS
1214-1216 BROADWAY, OAKLAND
Phones. Oak. 328 Home A 3328

National Supply Co (C E and R C Blanchard, Louis A Giamboni) grocers 435 San Pab av.
Nathdurft John, brklyr, r S10 36th av.
Nattinger John W, carp, b 3620 Galindo.
Nattinger Lester, lab Standard Underground Cable Co, b 1722 Linden.
Nattinger Robt S, foreman Standard Underground Cable Co, r 1722 Linden.
Nattinger Wm, painter, r 1669 26th av.
Nattress Henry R, clk, r 821 15th.
Nattress Jos, carp, r 821 15th.
Nattress Jos G, clk, r 821 15th.
Nattress Rose A, dressmkr, 821 15th.
Nau Theo, b Attenheim.
Nauber Clara (wid Henry), b 701 E 36th.
Nauber Herman, carp, r 701 E 36th.
Nauert Oscar P, sec Empire Foundry Co (Inc), r Alvarado.
Nauhelm Sanitarium, W H Maxson, propr, 470 28th.
Nauman Ernest W, eng, r 945 Magnolia.
Naunton Geo, master mariner, r 6407 Harmon ct.

NAVAJO GIL CO,
H E Peterson, Mngr, 308-309 First National Bank Bldg, Phone Okld 1053.
Navarro Max, rms 767 21st.
Navarro Sotan, clk, b 830 E 15th.
Navarro Jean, driver The Vauban, rms 558 16th.
Navarro Jean B, Indry wkr Union French Laundry, b 857 Isabella.
Navas Jos, mach, r 712 Henry.
Nave John, rms 121 12th.
Naves Leanora (wid Manuel), r 1360 E 10th.
Navisa Geo, dyer 588 7th, r 264 4th.
Navone Antonio, cook rms 142 Hollis.
Nay C W, emp S F Co, r 941 Peralta.

NAYLOR CHAS E JR,
See California Building Loan Assn, r 559 El Dorado av.
Naylor Ella G, tchr Elmhurst School, r Ala.
Naylor H P, rms 371 13th.
Nazima K, shoe mkr, 1904 San Pablo.
Nazor S J, eng watchman S P Co, r 914 36th.
Nead John M, buyer, r 1018 E 16th.
Neagle, see also Nagle, Neagle.
Neagle David, mining, r 804A Tel av.
Neal Isaac (Neal & Topham), r 408 Moss av.
Neal & Topham (Isaac Neal, Walter Topham), saloon 460 10th.
Neal, see also Neil.
Neal Bros (John W and Wm F), plumbers 855 Myrtle.
Neal C, rms 1052 Jackson.
Neal Chas E, salsn, r w s Moss av nr Dowling.
Neal Frank, clk, r 1522 18th av.
Neal Mrs Harriett A, r w s of Grand av 1 n of Oak, Elmhurst.
Neal Harriet H (wid John C), b 1303 7th av.
Neal Harry E, ydman S P Co.

PACIFIC MANUFACTURING COMPANY
SASH, DOORS, MILLWORK
OFFICE, 478 TENTH ST., OAKLAND, CAL.
BERKELEY OFFICE, 2121 SHATTUCK AVE.
PHONE OAKLAND 7898 HOME PHONE A3998
PHONE BERKELEY 1404

S. & F. R. GRAY

REAL ESTATE, INSURANCE
LOANS, INVESTMENTS, RENTS

NOTARY PUBLIC

PHONES: OAKLAND 2541, HOME A1433 369 12th St., Opp. Hotel St. Mark

618

1910 POLK-HUSTED CO.'S

STANDARD GAS ENGINE CO.
MARINE, STATIONARY, PUMFING
and HOISTING ENGINES Etc.
Dennison and King Sts. East Oakland
At 23d Ave. Station Phone Merritt 140

Neal Jean, stenogr, b 1728 10th av.
NEAL JOHN E.
Sec Sunset Lumber Co, r 3641 West.
Neal John W (Neal Bros), r 1740 Myrtle.
Neal Jos, contr, r 6411 Harton ct.
Neal Mrs Kathryn G, b 574 E 14th.
Neal Lucy M, died Apr 9, 09, age 27.
Neal Mrs Minnie, floor walker Hale Bros, r 1522 18th av.
Neal Mrs M, r 806 14th.
Neal Mrs Nancy, b w s of Grand av 1 n of Oak, Elmhurst.
Neal Orrin E, r 1728 10th av.
Neal Thos A, plumber P J Kollch.
Neal Wm F (Neal Bros), r 855 Myrtle.
Neal Wm W, carp S P Co, r 837 34th.
Neal F, hlpr S P Co, r 1823 Short.
Neall Edwin E, liquors, r 329 Bellevue av.
Neall Harry J, clk, b 329 Bellevue av.
Nealon Benj, cement wkr, rms 955 Alice.
Nealson Artius L, clk O T Co, r 1667 26th av.
Nearman Chas A, expman, b 433 Avon.
Near Edw, salsn, b 1081 47th.
Near Nicholas E, r 584 25th.
Nearv Patk, tmstr, rms 217 9th.
Nearv Wm F, real est 464 10th, r 122 Kempton av.
Neason Fred, millhand, b 2039 Magnolia.
Neason Thos B, shaper, r 2039 Magnolia.
Neason Wm, millhand, b 2039 Magnolia.
Neave Fredk W, ticket colr S P Co, r 1Kly.
Nebeker Frank O, sec Yolo Eucalyptus Co, r 877 38th.
Nebel Henry E (H W Nebel & Sons), b 557 Apgar.
Nebel Herman W (H W Nebel & Sons), r 557 Apgar.
Nebel H W & Sons (H W, H E and J W), grocers, 825 San Pab av.
Nebel Jos W (H W Nebel & Sons), b 557 Apgar.
Nebliolo Andr, lab, r 1401 E 10th.
Nebliolo Loutsia, b 1401 E 10th.
Nebliolo Rena, b 1401 E 10th.
Nedderman Ben, salsn W P Fuller & Co, r 512 E 15th.
Nedderman John H, policeman, r 1238 9th av.
Nedderman Mary J (wid Henry), r 501 E 24th.
Nedderman Roy H, appr, b 501 E 24th.
Nee James, lab, r 1667 5th.
Nee Martin, boiler washer S P Co, r 1769 5th.
Neece Geo F (Geo F Neece Co), r 535 56th.
Neece Geo F Co (G F Neece, L C Strien- ing), painters, 1321 Bwav.
Needham Arnold E, acct F C Havens, r 525 29th.
Needham Frank, grocer 1529 20th av.
Needham Harry B, representative U S naval office, 814 Union Savings Bank bldg, r Ekly.
Needham Wm G, real est 2165 Shattuck, b 6088 Moulton av.

Needles Danl C, cond, r 1318 8th av.
Needreiski Wm, carp, rms 617 9th.
Neelands Lucia T, tres Cal Woman's Undertaking Co, r Mill Valley, Cal.
Neely Chas V, carp, rms 802 Madison.
Neely Geo W H, phys, b 856 Brush.
Neely Jesse W, car opr O T Co, rms 948 Campbell.
Neely Marston B, bkmm, r 570 E 18th.
Neely Thos, elec Spott Bros, r Ala.
Neergaard Wm, notions, 3308 School.
Neff Andr D, eng S P Co, r 521 1/2 25th.
Neff Frank A, signalman S P Co, r 1631 Saratoga av, Elmhurst.
Neff John, restaurant 538 San Pab av, r 568 William.
Neff Jos P, lab, r 1216 8th.
Neff Myron D, eng S P Co, b 1014 Magnolia.
Neff Roy H, pattern mkr, b 521 1/2 25th.
Neff Wesley H, mach S P Co, r 1206 34th av.
Negathon Thos, cabinet mkr Redwood Mfrs Co.
Negley Chas, mach, rms 120 11th.
Negley Gladys, emp Cal Fruit Canners Assn, r Ala.
Neher Simon P, r 1115 West.
Nehlsen G G, clk Sunset Gro Co, r 2107 11th.
Neibs Fredk, bartndr, rms 1110 Jefferson.
Nelderstrasser Katherina, saloon Holden nr race track.
Neldig Thos E, clk S F Bulletin, rms 1107 Jefferson.
Neighbor Robt W, mngr, r 115 Adams.
Neighbor The (weekly), Rev Baker Hugh publisher, 3037 38th av.
Neil, see also Neall and Neall.
Neil Edw D, bartndr 1504 7th, r 922 Chester.
Neil Frank, b 581 Watts.
Neil Frank, carrier P O, r 1752 11th av.
Neil James, horseman, r 581 Watts.
Neil John F, b 4808 Congress av.
Neilan Thos, watchman, r 483 25th.
Neill Margaret B (wid Robt), saloon 800 Clay, r 802 same.
Neill Walter L, eng Reliance Mill & Lbr Co, r 1189 E 14th.
Neilly Chas, carp, rms 424 2d.
Neils Frank, policeman, b 863 Milton.
Nielsen, see also Nelson, Nielsen and Nilson.
Nielsen Carl, cond, rms 76 E 14th.
Nielsen Christ, lab S P Co, r w s 43d av 6 n of Hopkins.
Nielsen Fredk E, bottler Okld E & M Co, r 217 Hannah.
Nielsen Rev Nels, pastor Danish Baptlst church, r 1122 E 20th.
Nielsen Peter (Brask & Nielsen), b 1453 Myrtle.
Niellson Agnes, cash girl Hale Bros, b 1361 15th.
Niellson A, lab Mt View cemetery.
Niellson Ingool O, driver Geo Hill, r 4702 Congress av.
Niellson N P, b 3600 Tel av.
Niely Mrs Louise M, propr Madison Park Apts, 9th nw cor Oak.
Niely Roy M, student, rms 9th nw cor Oak.
Nelmeyer Mrs A, r Key Route Inn.
Neindorf Frank C, tuner Eilers Music Co, r 1116 Brush.
Neipp Fredk, cigars, rms 1316 Fruitvale av.
Neisingh Wm, marble str, r 486 Moss av.
Neisler Prince S, barber H C Richardson, rms 674 10th.

I'M A PLUMBER—DO YOU NEED ME?
 PHONES: OAK. 3327 HOME A 2918
 ONE JOB WILL CONVINCCE YOU THAT I KNOW MY BUSINESS. MY CHARGES ARE FAIR.
A. T. SMITH
 183 TWELFTH STREET

READ THE
Saturday Evening Post
EVERY NEWS STAND

OAKLAND ELECTRICAL CO.

INCORPORATED

SUPPLIES
REPAIRS
MOTORS RENTED and REPAIRED

405 Twelfth St.

EVERYTHING ELECTRICAL
Sunset, Oakland 341
Home, A 4341

OAKLAND CITY DIRECTORY 1910

649

Nejedly Albt E, foreman S P Co.
Nelk Frank L, baker, r 1455 Irving av.
Nelle Gretchen W, b 485½ 29th.
Nelle Harry W, solr Ransome-Crummey
Co, r 684 32d.
Nelle H Wm, asst mngr Wellman-Rob-
bins Mercantile Agency, r 7 Estrella av.
Nelle Wm, meatctr H Finkeldey & Son,
r 485½ 29th.
Nelligen Geo J, brkman S P Co, rms 1510
9th.

NELSEN WALTER F,

Proprietor Central Engineering Co; r
1407 E 9th, Phone Merritt 765.
Nelson, see also Neilsen, Nilsson, Nelsen
and Nilsson.
Nelson Adolph, stmr mate, r 685 38th.
Nelson Agnes, stenogr, b 1108 13th av.
Nelson Aksen S, clk F J Edwards, r 831
Grove.
Nelson Albt, r 4210 Suter.
Nelson Albt, elec, r 57th av se cor Noble.
Nelson Albt, mach, r 391 Rose.
Nelson Albt, eng, b 1562 23d av.
Nelson Albin, tailor, r 1525 22d av.
Nelson Alfred, cabinet mkr, r 360 Kales
av.
Nelson Andr, foreman S P Co, r 1467 7th.
Nelson Andr V, car opr O T Co, rms 1113
Alice.
Nelson Mrs Anna, r 3217 Lloyd av.
Nelson Anton, lab, r 1275 Ocean av.
Nelson Arthur, b 555 59th.
Nelson Arthur, hlpr Pac Lbr Co, b 1108
13th av.
Nelson Aug, car opr O T Co, r 818 53d.
Nelson Aug, cutter Dorsch & Renner, r
129 Louise.
Nelson Aug, driver Bekins Van & Storage
Co, r 729 26th.
Nelson Mrs Augusta A, r 3216 Farnam.
Nelson Axel, lab S P Co.
Nelson A, driver Goldberg, Bowen & Co,
b 3015 43d av.

NELSON MRS A L,

Employment Office 353 Albany Blk, 1256
Broadway, Phones Okld 1945, Home
A 5664.
Nelson Benj, driver Maxwell Hdw Co.
Nelson Benj, elec, b 1200 Peralta.
Nelson Benj N, plasterer, r 4917 Mer-
chant, Melrose.
Nelson Bertha, b 362 Vernon.
Nelson Bros (H E and M A), hardware
320 San Pablo av.
Nelson Carl, baker, rms 578 12th.
Nelson Carl A, mach Okld G L & H Co,
r 1914 Chestnut.
Nelson Carl E, trimmer Western Casket
Co, r 143 Shafter av.
Nelson Mrs Caroline C, r 1003 57th.
Nelson Mrs Carrie, rms 322 San Pav av.
Nelson Carrie, clk Barton-Stephenson Co,
r Bkly.
Nelson Cecll E, student, b 1122 38th av.
Nelson Chas, r w s Seminary av 4 n of
Walnut.
Nelson Chas, clk, rms 758 9th.
Nelson Chas, lab Hidecker Lbr Co.
Nelson Chas, mach, b 210 E 8th.
Nelson Chas, student Polytechnic Bus
Col, b 1325 Alice.
Nelson Chas A, carp S P Co, r 1017 8th
av.
Nelson Chas C, colr Home Tel Co, rms
999 10th.
Nelson Chas E, condr, b 1198 Peralta.
Nelson Chas H, clk, b 1927 Webster.
Nelson Chas H, student, b 536 28th.

Carnegie Brick and Pottery Co.

SEWER PIPE, FLUE LININGS
FIRE BRICK AND
PRESSED BRICK

Adams Wharf, Foot Madison Street

Floors: Oakland 79, Home A 1079

Nelson Chas H, foreman, r 1034 59th.
Nelson Chas P (Nelson Cigar Co), r 907
E 14th.
Nelson Chas R, phys 1169 Bway, r 1268
Grove.
Nelson Chris, appr Alevar & Peters, b
1640 19th av.
Nelson Chris, paints 1128 13th av, r 1217
E 22d.
Nelson Chris, waiter, rms 1259 Clay.
Nelson Chris M (Nelson & Whybark), r
702 Market.
Nelson Cigar Co (Chas P and Mrs Elsie
Nelson), cigar mnfrs 1166 Webster.
Nelson C Oscar, ship carp, b 106 Rio
Vista av.
Nelson Edmond, lawyer, b 586 65th.
Nelson Edna, student, b 536 28th.
Nelson Edw, bartndr, b 1198 Peralta.
Nelson Edw, carp, r 772 59th.
Nelson Edw, eng, r 4443 Linden.
Nelson Edw L, eng, b 4443 Linden.
Nelson Edw W, carp, r 945 67th.
Nelson Eltes (wid Johannes), b 5872 Occi-
dental.
Nelson Ella N, millner Kahn Bros, r
1323 39th av.
Nelson Eltes, tailor, b 1429 Chestnut.
Nelson Elmer E, agt, r 483 Orchard.
Nelson Mrs Elsie (Nelson Cigar Co), r
1704 Market.
Nelson Elsie (wid John), b 218 Manilla av.
Nelson Emil, deckhand S P Co, r 210 E
8th.
Nelson Ernest F, mach Doak Gas Eng
Co, r Bkly.
Nelson Etta, hkpr Taft & Pennoyer, b
1609 14th.
Nelson Eva C, bkpr Albin Sutherland, b
143 Shafter av.
Nelsen E, mach Union Gas Eng Co, r
1407 E 9th.
Nelson Floyd O, clk, r 961 56th.
Nelson Frank, carp W T Veitch & Bro.
Nelson Frank A, fireman S P Co, r 1407
E 9th.
Nelson Frank J, r 7 Athol av.
Nelson Frank M, clk, b 4443 Linden.
Nelson Frank T, car cldr, r 670 E 27th.
Nelson Fred (Nelson & Hamilton), r 629
60th.
Nelson Fred, carp, r rear 4081 Howe.
Nelson Fred A, carp, r 1136 55th.
Nelson Fred C, agt, r 1122 38th av.
Nelson Fred C Jr, actor, b 1122 38th av.
Nelson Fred E, clk Okld Sash and Door
Co, r 5310 Park.
Nelson Fred L, elec Pac Tel & Tel Co, r
487 44th.
Nelson Fred N, stair bldr, b 1914 Chest-
nut.
Nelsen Fred R, trimmer Western Casket
Co, r 613 15th.
Nelson Fred T, cashr ticket office S P
Co, r 668 34th.
Nelson Fred W, chief eng, r 94 Hamil-
ton pl.
Nelson Mrs F, seams Manheim & Mazor,
r 618 15th.

48 BACON BUILDING

PHONES: OAKLAND 3679, HOME A 4315

OAKLAND, CALIFORNIA

SCOTT & FARLEY
GENERAL CONTRACTORS

CONCRETE STRUCTURES . . . STREET WORK . . . SEWERS . . . EXCAVATIONS . . . ETC.

C. G. JOHNSON, Manager

JOHNSON PRINTING CO.
JOB PRINTING AT RIGHT PRICES

1014 BROADWAY, Rooms 5 & 6, Security Bank Bldg

OAKLAND, CAL.

Leonard & Williamson - - Real Estate

INSURANCE, LOANS AND SECURITY BONDS
 PROPERTIES HANDLED FOR LOCAL AND NON-RESIDENT OWNERS

Phone Merritt 767

3412 East Fourteenth Street, Oakland, Cal.

650

1910 POLK-HUSTED CO.'S

Office with BROCK CO., 2121 Shattuck Avenue
 Phone Berkeley 1404
 BUILDERS' EXCHANGE, 550 Eighteenth St., near San
 Pablo Ave. Phone: Oakland 366, Home A 4366

F. E. NELSON

General Contractor—Concrete Work of
 Every Description

No Job Too Small, No Contract Too Large
 Residence Phone Berkeley 5616

NELSON F E,

General Contractor, Concrete Work of
 Every Description, Office Builders' Ex-
 change, 550 18th nr San Pablo av.
 Phones Okld 366, Home A4366; r 3090
 King, Berkeley, Phone Berkeley 5616.
 (See left top corner cards.)

Nelson Geo, emp Cal Cotton Mills.

Nelson Geo, ironwkr Judson Mngf Co.

Nelson Geo, waiter 835 Bway, rms 421
 6th.

Nelson Geo G, carp, rms 760 11th.

Nelson Geo P, lab S P Co.

Nelson Geo W (Nevin & Nelson), r 2025
 Grove.

Nelson Gus, carp, rms College av se cor
 Claremont av.

Nelson Gust, deckhand S P Co, r Ala.

Nelson Gust, ironwkr, b 1555 Park av.

Nelson Gnst E, bkpr, b 1562 23d av.

Nelson G A, rivet heater S P Co, r 3669
 Fruitvale av.

Nelson Hattie, emp Cal Cotton Mills.

Nelson Harry, seaman, b 615 Magnolia.

Nelson Harry A, elec, b 1523 23d av.

Nelson Harry E (Nelson Bros), r Ala.

Nelson Hazel P, actress, b 1122 38th av.

Nelson Henry, emp S P Co, rms 1804 7th

Nelson Henry, carp, r n s Orion 1 e of
 57th av.

Nelson Herbert, lab Sunset Lbr Co.

Nelson Herman, mach, b 720 61st.

Nelson Hilda, bkpr, b 1200 Peralta.

Nelson Hilmar, housemover, rms 1264 10th
 av.

Nelson Hulda (wid Peter), r 1523 23d av.

Nelson H, cond O T Co, r 1536 8th av.

Nelson Ida M, stenogr, b 2268 Grove.

Nelson Ida M, stenogr, b 1215 7th av.

Nelson Jacob E, mstr mariner, r 1126 E
 23d

Nelson Jas, bootbik L A Mervy, b 1111
 Campbell.

Nelson Jas, bottler The Winedale Co, r
 1667 24th av.

Nelson Jas, carp, r 57th av se cor Noble.

Nelson Jas, carp, r 1656 25th av.

Nelson Jas, cook, b 1111 Campbell.

Nelson Jas, ydman, r 1806 40th av.

Nelson Jas A, fruit, r 5018 Dover.

Nelson Jas B, clk H D Cushing Co, r
 1903 43d.

Nelson Jas C, meter repr People's Water
 Co, r 113 5th.

Nelson Jas De W, bootbik 662 Bway, b
 1111 Campbell.

Nelson Jas W, r 1325 Linden.

Nelson John, b College av se cor Clare-
 mont av.

Nelson John, rms 1267 Clay.

Nelson John, b 960 8th.

Nelson John, appr Sunset Lbr Co, b 1723
 Market.

Nelson John, cabinet mkr John Bruner
 Co, r 360 Kales av.

Nelson John, clk, rms 715 20th.

Nelson John, cond, b 1556 8th.

Nelson John, cutter, r 4089 Howe.

Nelson John, mstr mariner, r 1562 23d av.

Nelson John, salsn Pac Woodenware &
 Paper Co, r 829 E 21st.

Nelson John A, cook, r 767 17th.

NELSON JOHN B,

Mnftrs Agent and Advertising Novelties
 4803 Telegraph av.

Nelson John F, mstrmariner, r 1407 E
 9th.

Nelson John G, carp, r 1604 32d.

Nelson John J, porter Pullman Co, r 1660
 16th.

Nelson John M, lighthouse kpr, r 3043 E
 23d.

Nelson John S (Gent & Nelson), r 766
 11th.

Nelson John W, cook S P Co.

Nelson John W, painter, r 1357 23d av.

Nelson Jonas A, miner, r 172 Athol av.

Nelson Julius, clk Abraham Bernstein.

Nelson J D, rms 579 E 12th.

Nelson J Benj, solr, r 1903 43d av.

Nelson J Frank, elec, r 1773 Highland av.

Nelson Karl, seaman, r w s Lincoln av 4
 n of Willow.

Nelson Knut, plumber, r 2230 Andover.

Nelson Lars E, carp, r 834 30th.

Nelson Leo, clk Crescent Corset Co, b 702
 Market.

Nelson Leslie R, clk, b 1714 14th.

Nelson Lillian E, clk Kahn Bros, b 834
 30th.

R. P. WADDELL

Garland Line of Pumping Goods

Vacuum Cleaners and Household Specialties

Phone Oakland 4083.

1010 Franklin.

Nelson Lillie, b F S Sesser, Frtvl.

Nelson Louise, seams, rms 268 8th.

Nelle Louise E, b 485½ 29th.

Nelson Mrs Lucy, r 962 Alice.

Nelson Lula M, clk Crescent Corset Co, b
 702 Market.

Nelson Mads, plasterer, r 827 E 21st.

Nelson Magnus, clk Pacific Lbr Co, r 1108
 13th av.

Nelson Magnus T, tankbldr, r 5882 Grove.

Nelson Marie, b 827 E 21st.

Nelson Mrs Marie, r 2268 Grove.

Nelson Martha (Swedish Home Bakery),
 r 911 12th.

Nelson Martha, seams, b 1108 13th av.

Nelson Martin, flaskmkr United Iron
 Wks, r 791 37th.

Nelson Martin, lab, r 106 Glen av, Pied-
 mont.

Nelson Mary (wid John), r 3305 Putnam.

Nelson Mary A, seams, b 1198 Peralta.

Nelson Max A (Nelson Bros), r Ala.

Nelson Michl, deckhand, rms 1819 50th av.

Chas. Hoffman & Co.

Importers of HUMAN HAIR

Theatrical and Masquerade Costumers

Phones Oak. 5806, Home A3714

476 THIRTEENTH ST., Cor. Washington

Electric
 Supplies
 Fixtures
 Wiring
 Motors
 Repairs

STAR ELECTRIC & ENGINEERING CO.
 171 TWELFTH ST.

PHONE OAK 2916



Telephone
 BERKELEY 4465

Rag Rugs

Silk Portieres

Couch Covers

Berkeley Rug Works

GINN & SONS, 2534 GROVE STREET

Rugs Made From

Ingrains

Brussels

Tapestry

Stair Carpets

PHOENIX FLOUR

THE WHITEST
THE BEST
ASK YOUR GROCER

Nelson Myron, clk, b 1034 59th.
Nelson Nellie (wid Chas), r 1144 Myrtle.
Nelson Nels, carp, r 352 Grand av, Elm-hurst.
Nelson Nels, cementwkr, r 906 60th.
Nelson Nels, lab, b 2268 Grove.
Nelson Nels F, car opr, r 6588 Manila.
Nelson Nels E, carp, r 1198 Peralta.
Nelson Niels F, driver H C Hermansen, r 528 E 12th.
Nelson Nicholas, lab, rms 669 11th.
Nelson Nicholas B, mstrmariner S P Co, r 1200 Peralta.
Nelson Nina, died June 25, '09, age 37.
Nelson Noah L, clk, b 586 65th.
Nelson Noak, ship carp, r 1923 50th av.
Nelson Norval, elec, b 1267 24th av.
Nelson Obert, miller Bay City Flouring Mills, r 695 27th.
Nelson Olaf, lab, r 1914 Chestnut.
Nelson Olaf M, cooper, r 1322 39th av.
Nelson Ole, mner, r 586 65th.
Nelson Ole, seaman, rms 1200 Peralta.
Nelson Olga, bkpr, b 1267 24th av.
Nelson Olof, bkpr O J Gaul, b 2018 Union
Nelson Oscar E, elec eng, b 586 65th.
Nelson Otto R, printer, r 168 9th.
Nelson Panilla B M, stenogr W S Mackay & Co, r 768 13th.
Nelson Paul, cement contr 4103 Piedmont av.
Nelson Peter, blksmith E B & A L Stone Co, r e s Jones av 1 s of 2d.



If You Must Move, See That You Move Right
1070 BROADWAY

Nelson Theodore A, r 368 Walsworth av.
Nelson Thos (Nelson & Fletcher), r 672 37th.
Nelson Thos, lab, rms 801½ Jefferson.
Nelson Thos, watchman, r 668 34th.
Nelson Tilden G, cook, r s s Noble 1 w of Seminary av.
Nelson Toga E, barber John Tisch Co, r 106 11th.
Nelson Mrs T G, emp Levi Strauss & Co.
Nelson T M, driver John Breuner Co.
Nelson Victor E, deckhand S P Co, r 817 16th.
Nelle Wm, r 485½ 29th.
Nelson Wm, carp, rms 668 18th.
Nelson Wm, clk Black's Package Stores, r 661 Lincoln av.
Nelson Wm A, tallyman S P Co, r 1951 Filbert.
Nelson Wm C, r w s Peralta av 1 n of Jones av, Elmhurst.
Nelson Wm L, mining, b 586 65th.
Nelson Wm M, carp, r 555 59th.
Nelson Wm M, clk, r 1754 9th.
Nelson Wm P, Cigars 483 7th, r 1126 Linden.

Nelson W Wallace, clk, b 558 Apgar.
NELSON & FLETCHER,
(Thos Nelson, Roy E Fletcher), Fuel and Feed 7th se cor Clay, Phones Okld 1059, Home A1059.
Nelson & Hamilton (Fred Nelson, Leslie Hamilton), produce 570 4th.
Nelson & Whyhark (C M Nelson, S D Whyhark), saloon 700 Market.
Nemcook Peter, barber H F Glover, r 1263 64th.
Nemoto T (Ito & Nemoto), clothing 417½ 8th.
Nenes Geo, walter 903 Bway, rms 1100 23d av.
Nentz Jos, tanner Brown & Adams Co.
Neppach John C, r 1531 34th av.
Neppach Stephen A, r 2828 Peralta av, Ftrvl.
Neppert John A, died Nov 29, '09, age 59.
Nerney John H, cond S P Co, b rear 830 Fallon.
Nerney Mary H (wid Dennis), r rear 830 Fallon.
Nernhard Janssen, baker, r 1507 Bway.
Nerust Lamp Co, 47 Bacon bldg.
Nesbit Josephine, music tchr 1303 7th av.
Nesbit Leroy D, dept foreman Tribune, r Ala.
Nesbitt, see also Nalsbitt and Nlsbet.

NESBITT CHAS A,
See and Mgr Western Heavy Hardware & Iron Co, b 325 E 19th.
Nesbitt Geo W, salsn Western Heavy Hdw & Iron Co, b 325 E 19th.
NESBITT JOSEPH,
Pres Western Heavy Hardware & Iron Co, r 325 E 19th.
Nesmith, see Nalsmith.



Ronayne Sisters Millinery

42 SAN PABLO AVE.



Our Trimmed Hats are Be-witching and Economical
They are the Products of Skilled Mill-ners, who are Thoroughly Pos-ted on Every Hat Fancy that Dame Fashion Presents.

The Best Ideas From Paris a n d America 's Metropoli-tan Fashion Centers

Beauty and Style that Rivals the Finest Stores in New York

We Save You Money

Come in and Talk It Over

OAKLAND FURNITURE CO.

Complete OFFICE and HOUSE FURNITURE Both Phones
Cash or Credit

N. E. Corner 12th and Clay.

Nelson Peter, car opr O T Co, r 14 Rose av, Piedmont.
Nelson Peter, carrier P O, r 3940 Howe.
Nelson Peter, cond O T Co, r 1782 24th av
Nelson Peter A, emp S P Co, r 1823 Goss.
Nelson Peter E, hklyr, r 3612 Rhoda av.
Nelson Peter G, barber 914 7th, r 1434 Filbert.
Nelson Peter J, bkpr, r 4141 Howe.
Nelson Peter Olaf, died July 29, '09, age 52.
Nelson P J, shingler, b 478 Moss av.
Nelson Rebecca, clk, r 1525 22d av.
Nelson Robt E, carp, r 1215 7th av.
Nelson Sadie, walter 468½ 13th.
Nelson Saml, cabinetmkr, r 1071 3d av.
Nelson Saml A, carp, r 106 Rio Vista av.
Nelson Sophus, salsn Pac Woodenware & Paper Co, r 827 E 21st.
Nelson Sven P (Chappell & Nelson), r S F
Nelson Swan M, deckhand S P Co, r 1897 Harrison.

THIS DIRECTORY IS ALWAYS PRINTED BY THE JOB PRINTING DEPT. OF THE **TRIBUNE** LARGEST - FINEST PLANT IN OAKLAND PRICE LOWEST WORK THE FINEST

WHITE-WALLACE CO.

INCORPORATED

Phones { Oakland 194 Home A4194 1252 Webster

TENTS

The Cars of Fame

HUDSON/THOMAS
CHALMERS - DETROIT

PIONEER AUTOMOBILE CO.

188-190 TWELFTH STREET
A. R. DAWSON, Manager

652

1910 POLK-HUSTED CO.'S

Oakland Conservatory of Music

DIRECTOR
Adolf Gregory

The largest and most thoroughly equipped School of Genuine Musical Instruction on the Pacific Coast.
203-05 TWELFTH ST., Corner Jackson
Sunset Oak, 4922—Home A2922

Nesimento Minnie, emp Levi Strauss & Co
Ness Anna E (wid Victor), r 879 41st.
Ness Ludwig, piano tuner, b 334 Walsworth av.
Ness Thos H, lineman O T Co, r 6011 Cherry.
Nessen Andr, marnessmkr, r 2117½ Peralta.
Nessen Christina, maid Galindo Hotel.
Nessen H P, cond O T Co, r 1609 15th.
Nessen Jens P, gardener, r 1609 15th.
Nessen W J, cond O T Co, r 1012 45th.
Nessler David C, waiter, rms 803 Clay.
Nessler Harry, barber, r Delmer nr Lincoln av.
Nessler Harry, millhd, b Delmer nr Lincoln av.
Nestell Maria L (wid Danl D), b 1244 Poplar.
Nestler Jas, bartndr, rms 1775 Grove.
Nestler Reinhart, mach S P Co, r 1775 Grove.
Nestmann Jos F, elec, b 30 Bowie av.
Nestmann Victor, clk Cosgrave's, b 66 Bowie av.
Nestori Adele I (wid Natali), r 1327 Campbell.
Nestor Michl M, cement wkr, r 239 Hannah.
Netcher Geo, lab Okld G L & H Co.
Netherby Wm A, painter, b 427 Moss av.
Nethercott Chas J, carriage painter, r 1012 21st.
Nethercott Geo E, lab, r w s Hawley av 3 n of Garden.
Nethercott John W, shipwright, r 944 Poplar.
Nethercott Jos C, driver Motor Parcel Del Co, r 1021 21st.
Nethercott True, driver Motor Parcel Del Co, r 1012 21st.
Netherscott Wm, carp S P Co, r 809 Pine.
Netherland John D, porter, r 973 36th.
Netherwood Martha F, waiter, b 478 Hawthorn av.
Netherwood Richd L, cook Merritt Hospital, r 478 Hawthorne av.
Nething Matilda, (wid Chas), r Foothill boul nr Seminary av.
Nething Matilda, stenogr, b Mrs Matilda Nething.
Nething Richd, printer Cal Zeitung, b Mrs Matilda Nething.
Nethken Howard, sub carrier P O, r 942 Wood.
Netland Katharine B, music tchr, 2712 Garden.
Netland Lars, clv eng, r 616 59th.
Netland Thore A, clk P O, r 2712 Garden.
Neto Antone (Neto & Furtado), r e s George nr Webster.
Neto Jos, barber, r 518 Kennedy.
Neto Jos J, contr 125½ Hannah.
Neto Manuel R, horse shoer Peoples Water Co, r e s Cora nr Webster.
Neto & Furtado (Antone Neto, Jos Furtado), barbers 354 7th.
Nett Manuel, lab S P Co.
Nettleton Corliss E, painter, r 2224 Elm.

Nettleton Eugene B, r 3617 Galindo.
Nettleton Lamar A, b 820 38th.
Neubauer Emma, stenogr, b 1648 35th av.
Neuberger Fred E, lab, r 3802 Market.
Neuberger Geo, mech, r 692 E 28th.
Neucom Matilda (wid Aug), b 1112 Center.
Neubaumer Obediah, meats, 1121 13th av.
Neuhauss Emma J, treas, r 1370 West.
Neuhauss Henry, bkpr Wash B & M Co, b 825 Kirkham.
Neuhauss Oscar H, driver E C Ambrose & Co, r 1370 West.
Neuhofer C, waiter Key Route Inn, rms 616 12th.
Neuman, see also Newman.

NEUMAN CHAS B,

Propr Newman Machine Works, r 113 8th.

Neuman John C, dairyman, 1623 15th.
Neuman J, colr, rms 660 9th.
Neuman Louis A, elec Okld Elec Co, r 1332 Moss av, Elmhurst.

NEUMAN MACHINE WORKS

C B Neuman, Propr, 427 2d nr Broadway, Phone Okld 3040. (See Classified Machinists.)

Neuman Peter J, stage hand, r 546 Jones.
Neumann Abraham, clk, r 2604 Fruitvale av.
Neumann Albert F, clk Zellerbach Paper Co, b 2604 Fruitvale av.
Neumann Albert V, clk, b 5905 Idaho.
Neumann Frank, r 4319 Lyon av.
Neumann Gustave, mnfr, r 5905 Idaho.
Neumann Lloyd, clk, b 5905 Idaho.
Neuquest Chas, lab, rms 209 E 11th.
Neuray Harry W, clk, b 668 4th.
Neuray Jos, mach United Iron Wks, r 668 4th.
Neustadt Mrs Sophia, music tchr 104 Tel av, r 398 Edwards.
Neustaedt Geo, rms 474 9th.
Neuweiler Louis P, mining, r 1202 8th.
Neuwirth Anna E, clk Victor Am Fuel Co, r Bkly.
Neuwirth Gust, mach Standard Gas Engine Co, r Bkly.
Neuwirth Theo, mach Standard Gas Engine Co, r Bkly.
Neuwirth Mrs Thos, seams The Toggery, r Ala.
Neva Jos, lab, r 996 E 22d.
Nevatt Mrs Ida, r 814 16th.
Nevens Edw W, r 135 Linda av.
Nevens Antone, mach, r 845 35th.
Nevens John, lab, r 1456 50th av.
Nevens Manuel, lab Paraffine Paint Co, r 214 Hannah.
Neville Jack, studt Polytechnic Bus Col, b Claremont Co Cluh.
Neville John P, r s s Grand av 2 e of Bway.
Neville W A, mining, b Hotel St Mark.
Nevin Chas H (Nevin & Nelson), rms 1006 Jefferson.
Nevin & Nelson (C H Nevin, G W Nelson), saloon, 962 Bway.
Nevins Arthur W, nurse, r 558 38th.
Nevins Mrs Blanche, r 1149 1st av.
Nevins Mrs Melissa, b 558 38th.
Nevins Jos, saln Max Goldstein, b 1210 7th.
Nevraumont Mrs Stella, clk Owl Drug Co, r 1362 10th.
New Black Hawk Stables, 212-216 7th.

Real Estate Insurance Furniture Stored Loans Surety Bonds Notary Business Chances Investments

1016 BROADWAY
PHONES:
OAKLAND 1990
HOME A1990

F. PORTER

KOHLER & CHASE, Inc. PIANOS WEISER
Established 1850 PIANOLA PIANOS
BLASIUS & SONS
J. & C. FISCHER
KOHLER & CHASE
KOHLER & CAMPBELL
MUSIC AND MUSICAL MERCHANDISE
1013-1015 Broadway, Oakland, Cal. Telephone Oakland 1009

Karl H. Nickel Co.

Suite 211
Oakland Bank of
Savings Building

Telephones: Oakland 4552 Home A 4952

Real Estate, Insurance, Investments, Designing and Building

OAKLAND CITY DIRECTORY 1910

65

New California Dyeing & Cleaning Wks.,
(Arthur A Victory), 212 Tel av.

NEW CALIFORNIA JOCKEY CLUB,

Thomas H Williams, Pres (S F); D M Burns, Vice Pres (S F); Percy W Treat, Sec (S F); Race Track, Emeryville.

New Corder Building, 13th sw cor Franklin.

New England Syrup Co, Richd Brennan, mngr, 461 Hobart.

New Era Mattress Factory, Chas J Braun, agt, 648 Jackson.

New Fuji Co The, gent mdse, 860 Washn.

NEW HOME SEWING MACHINES,

E L Sargeant, Agt, also Agent Domestic, Standard and National Automatic, 531 12th, Phones Oak 1711, Home A2714.

NEW IDEA GAME CO,

C L Smith, Sec, Pirate and Traveler Games, Room S, 460 13th.

NEW METHOD LAUNDRY CO,

B L Herrick, Pres and Mngr; Martin Rogers, Sec and Treas; 35th n e cor Magnolia.

New York Bicycle Works (F E Allen), 978 7th.

New York Cigar Co, Hong D Lee, agt, 905 Webster.

Samuel Frauk Schelton Hill

Agents

New York Life Insurance Co.

202 Central Bank Bldg.
Phone Oakland 4668.

Newell Louis, mngr, r 283 24th.

Newberg Severn, egg candler F B Haight & Co, r 2699 Market.

Newberger Fred E, r 3802 Market.

Newberger Geo, housesmith Judson Mnfr Co.

Newberry Edw, gardener, b 4103 Piedmont av.

Newbert Alphonso P, fuel and feed, n s E 14th nr Jones av, r e s Jones av 1 s e of 5th, Elmhurst.

Newbert Norris B, stat eng, rms 620 17th.

Newbert Walter P, stenogr, b A P Newbert, Elmhurst.

Newbery Edwin, gardener Mt View cemetery, r 4103 Piedmont av.

Newbould Robt, ins agt, b 528 27th.

Newbury Wm H, mach S P Co, r 919 Center.

Newcomb Chas L, barber O C Edwards, rms 518 10th.

Newcomb Frank S, driver Result Laundry Assn.

Newcomb Frank B, clk, b 455 Walsworth av.

Newcomb John C, plumber, r 3757 Foot-hill boul.

Newcombe Chas H (East Okld Garage), r n s Weld 2 e of Yoakum av.

Newcomer Chas P, driver C H Nor, rms 1665 7th.

MR. & MRS. J. S. McCOWN'S

Academy of Dancing

Central Hall, 419 12th St.

Socials Every Wednesday & Saturday Even'g's
Classes Every Monday Evening, 8 to 12
Private Lessons by Appointment
PHONE OAKLAND 4355

Newcomer Jas, rms 604 17th.

Newcum Erastus L, lather, r 1617 14th

Newell Danl E, mnfrs agt, r 56 Bayo Vista av.

Newell D G, clk Kahn Bros, r 1420 17th

Newell Edw, carp, r 1843 Myrtle.

Newell Edw C, pres, r 29 Bella Vista av.

Newell Frank W, cigars, 1100 1/2 13th av r 631 E 12th.

Newell Frank W, driver, r 908 Tel av.

Newell Geo A, hlpr 498 35th, r e s Peach nr Orchard av.

Newell Gertrude, clk Taft & Pennoyer, r BKly.

Newell Gilbert, driver Sohst Carriage Co, rms 902 Franklin.

Newell Jas, r 1420 17th.

Newell John W, b 1420 17th.

Newell Louis, mngr Arnstein, Simon & Co, r 283 24th.

Newell Mabel, stud Mills College.

Newell Mrs Margery, b 310 Vernal av.

Newell Fatk R, ydman S P Co, r 136 8th.

Newell Robt C, real est, r 419 Pala av.

Newell The, furn rms, 913 Bway.

Newell Timothy J, plumber, r 1320 Peralta.

Newell Victor V, rubber wkr Moose Vulcanizing and Rubber Wks, r 1515 Franklin.

Newhall Geo, b 566 16th.

Newhall Olin G, pres O G Newhall Co r 4208 Terrace, Piedmont.

Newhall O G Co, Olin G Newhall, pres meats, 1563 Broadway and 461 11th.

Newhall Merton A, carp, r 5641 Fremont.

Newhard Archie R, mach, r 166 E 11th

Newhard Jas M, mach E L Sargeant, r 210 Boyd av.

Newholm Gust, painter, r 954 56th.

Newitt Frank T, foreman Keystone Motor Car Co, r 872 13th.

Newkirk Roy, tmstr, r 776 13th.

Newland Edwin, b 1668 Webster.

Newland Edw A, b C M Thomson.

Newland Guy E, b C M Thomson.

Newland House, furn rms 852 Washn.

Newlon Elizabeth (wid Harmon), b 752 9th.

Newlove Thornton T, carp Clayton Advertising Co, r 1212 West.

Newman, see also Neuman.

Newman Alfred H (Newman & Miller), r 957 10th.

NEWMAN A,

Mngr Peerless Printing Co, r 666 60th.

Newman Bradford N, cashr, r 824 64th.

Newman Chas, mngr Central Hotel 616 12th.

Newman Chas A, clk R J Newman, b 1703 25th av.

Newman Chas L, restaurant 1011 Bway, r S F.

Newman Danl G, miner, r 770 10th.

Newman Florence A, b 1123 6th av.

Newman Fredk L, mngr Newman's Cafe, r 1256 Franklin.

PLANS AND SPECIFICATIONS FURNISHED
902 SAN PABLO AVENUE
Building Loans
STURGEON AND WHITE
DESIGNERS AND BUILDERS
Notary Public
OAKLAND, CALIFORNIA
PHONES: OAKLAND 6476, A 4871

READ THE

Saturday Evening Post

EVERY NEWS STAND

D. B. HUNTER,
Pres. and Gen. Mgr.
Main Office and Yard
Shattuck Av. & Oregon St.
Berkeley, Cal.
Tel. Berkeley 8

Hunter Lumber Co.

VERE W. HUNTER,
Secretary.
Wharf and Yard
South End of
Webster Street Bridge
Tel. Berkeley 8.

1910 POLK-HUSTED CO.'S

654

Newman Geo E, pres Maplewood Cream Co, r 2227 Bway.
Newman Geo H, printer, r 1418 Vicksburg.
Newman Harry G, plumber 522 16th, r 482 28th.
Newman Herman, lab S P Co.
Newman Herman (Newman & Korn), r 1214A Linden.
Newman Jas, r 354 Orchard.
Newman Jesse, porter, r 573 32d.

NEWMAN JOHN,

Pattern Maker 369 3d, over Union Mach Wks, Phone Okid 1062; r 1410 West. (See Classified Pattern Makers.)

Newman John C, saloon 454 6th, rms 818 Bway.

Newman Jos J, fruits Free Market, r 131 Hollis.

Newman J, porter Pullman Co, r 573 33d.

Newman Katherine, proofreader Tribune, r Bkly.

Newman Minnie C, tchr Garfield School, b 566 61st.

Newman Myrtle, clk, b 1746 Walter av, Elmhurst.

Newman Peter J, doorkpr Macdonough Theater, r 546 Jones.

Newman Rich J, floorwalker Hale Bros, r 1220 E 24th.

Newman Rich J, grocer 1220 E 24th, r 1763 25th av.

Newman Wm, plasterer, r e s 57th av n of E 14th.

Newman Wm, towerman S P Co, r 566 61st.

Newman Wm G, r 1121 Linden.

Newman & Korn (Herman Newman, Isaac Korn), meats 819 Clay.

Newman & Miller (A H Newman, A L Miller), braziers 756 Franklin.

Newmarker Penj C, painter, r 4615 Shattuck av.

Newmeyer Willis, trav agt, b 1155 Madison.

Newport Lizzie, grocer 752 4th.

Newquist Chas L, carp, b 964 Park Way, E Okld.

Newquist Louis, carp, r 985 E 31st.

Newsom Bennett D, plumber, b 1446 5th av.

Newsom Ella (wid Saml), r 41 Laek av.

Newsom J Cather, archt 319 Central Bank Bldg, r Bkly.

Newsom Jessie L, tchr Lincoln School, r 481 36th.

Newsom Merril L (T D Newsom & Son), b 1446 5th av.

Newsom Sydney F, architect, r 285 24th.

Newsom S, rms 371 13th.

Newsom Thos D (T D Newsom & Son), r 1446 5th av.

Newsom T D & Son (T D and M L) architects 906 Bway.

Newsom Wm G, eng S P Co, r 807 Cedar.

Newth Albt T, foreman, r Charles sw cor Rudsdale.

Newth Harry C, tmstr, r w s Charles nr Rudsdale.

NEWTON EDW B,

Paints, Oils, Glass, Wall Paper and Window Shades, House Painting, Paper Hanging and Decorating, 7239 E 14th, Elmhurst, Phone Connection.

Newton Edwin, r 4190 Montgomery.

NEWTON FRANK A,

Salary Loans 613 Union Savings Bank Bldg, r S F.

Newton Geo F, r 517 32d.

Newton Harry D, salns, b 517 32d.

Newton Henry, waiter, rms 1371 9th.

Newton Henry C, waiter S P Co.

Newton John L, foreman, r 1144 E 15th.

Newton J, foreman S P Co, r 1144 E 15th.

Newton Lewis W, carp, r 444 Tel av.

Newton Martin, carp, r 2312 Lawrence.

Newton Wm C, mnfrs agt, r 1231 Myrtle.

Ney Clara E, tchr Swett School, r 1159 Castio.

Ney Ira W, lineman, b 1453 Myrtle.

Neylan Cecelie A, stcnogr, b 1267 8th.

Neylan Ellen H, tchr Prescott School, b 1267 8th.

Neylan Jas R, mngr, b 1267 8th.

Neylan John, clk Sunset Lhr Co, b 1267 8th.

Neylan Jos J, clk, r 1267 8th.

Neylan Sarah J, diad Feb 16 09 age 78.

Ng Tcy Kee, phys 861 Harrison.

Nias Rich H, meatcr Fred Becker Co, r 624 E 22d.

Niccora Mary, lab, b 1441 E 9th.

Niccora Paul, lab, r 1441 E 9th.

Nicely Alphonso S, elec Okld G L & H Co, r e s Lilly av 2 s of Tulip av, Leona Hts.

Nicely Geo F, eng, r 1566 Linden.

Nichol, see Nickel.

Nicholaisen, see Nicolaisen.

Nicholas Chas J, foreman, b 2017 Fruitvale av.

Nicholas Florence (wid Peter H), b 559 36th.

Nicholas Frank, lab, r 978 E 22d.

NICHOLAS GEORGE,

Groceries, Hay, Grain and Feed, Propr Allandale Express 4201 Penniman sc cor Leise (38th av), Phone Merritt 3851.

Nicholas Jas S, painter 570 30th.

Nicholas Jas S Jr, painter, b 570 30th.

Nicholas Jennie E (wid Jes), r 2017 Fruitvale av.

Nicholas John C, restaurant 1740 7th, r 911 Willow.

Nicholas Jos H, clk, b 2017 Fruitvale av.

Nicholas J Frank, timekpr, b 2017 Fruitvale av.

Nicholas Lucile, clk The Fair, b 978 E 2d.

Nicholas L, fireman S P Co.

Nicholas Mav, clk, r 4201 Penniman av.

Nicholas Peter J, clk, r 559 36th.

Nicholas Wm H, waiter S P Co.

Nichollette A, cond O T Co, r 127 Kales av.

Nicholl Chas, plumber, r 823 37th av.

Nicholl, see also Nickel and Nicol.

Nicholl Fester H, b 1351 4th av.

Nicholl John, pres John Nicholl Co (Inc), r 155 4th av.

Nicholl John C (Inc), John Nicholl pres, John H Nicholl sec, 458 9th.

Nicholl John H, sec John Nicholl Co, b Hotel Metropole.

Nicholl Mazie, b 1351 4th av.

Nicholl Wm B, b 1351 4th av.

Nichols Amy, clk, b 1414 1/2 Filbert.

Nichols Annie, clk, b 1414 1/2 Filbert.

Nichols Lottie, clk, b 1414 1/2 Filbert.

Nichols Robt, teas 514 8th and Frec Market, r 474 37th.

Nichols Rose (wid Francis), r 1064 16th.

Nichols Stanley, clk W P Fuller & Co, b 1064 16th.

Nichols, see also Nickels.

Homes

a Specialty



HOME INVESTMENT CO.
1922 FRUITVALE AVENUE
Fruitvale, Cal.
Phone Merritt 440



REAL ESTATE and INSURANCE

Phone Merritt 440

Heating and Ventilating Systems Installed

SHEET METAL WORK OF ALL KINDS

George W. Schmitt Heating and Ventilating Co.

PHONE OAKLAND 3556 1160 WEBSTER STREET PHONE HOME A 3556

Loose Leaf Books, Card Indexes Typewriters and Supplies

SMITH BROS.
462-464 Thirteenth St.
Bet. Broadway and Washington St

Nichols Aug L, lab, r 1078 43d.
 Nichols Mrs A, scams Taft & Pennoyer, r 3612 C, Frtvl.
 Nichols Bertha, clk Taft & Pennoyer, r 670 E 23d.
 Nichols Chas E, carp, r 70 Frisbie pl.
 Nichols Edith E, tchr High School, b 750 23d.
 Nichols Elmer E, elec, b 1213 Grove.
 Nichols E, clk Taft & Pennoyer, b 1064 16th.
 Nichols Frank A, salsn, r 203 59th.
 Nichols Fred, metal covered wood 1137 E 16th.
 Nichols Geo N, appr Standard Gas Eng Co, r 1222 Foothill boul.
 Nichols Geo, carp, r w s Rose av 1 e of High, Leona Hts.
 Nichols Geo, driver Henry Mohr, r Bkly.
 Nichols George E, draftsman L S Stone, rms 715 1/2 11th.
 Nichols Gertrude J, died Nov 16 09 age 26.
 Nichols Gordon A, carp, b 3762 Howe.
 Nichols Mrs G W, seams Kahn Bros.
 Nichols Harry B, salsn Frank K Mott Co, r 301 Orange.
 Nichols Henry, cable splicer, rms 1006 Adeline.
 Nichols Henry, carp, r s s of 1st av 5 w of Mountain View av, Elmhurst.
 Nichols Henry D, agt, r Crocker av se cor Highland av.
 Nichols Harry V, salsn, r 301 Orange.
 Nichols Jas, cond S P Co, r 3308 Putnam.
 Nichols Jas, waiter, rms 855 Washn.
 Nichols Jas E, salsn J Hay Smith Co, r 3211 E 17th.
 Nichols John, tmstr E B & A L Stone, Elmhurst.
 Nicholas John H, b 1452 1/2 47th av.
 Nichols Jos, tmstr E B & A L Stone, Elmhurst.
 Nichols Julia (wid Wm), r 750 23d.
 Nichols Leo L, architect, r 1672 14th av.
 Nichols Leslie, foreman, b 5801 Dover.
 Nichols Lovett M, clk, r 1009 9th av.
 Nichols Maggie L (wid John), furn rms, r 715 8th.
 Nichols Margaret (wid Ezra), r 563 63d.
 Nichols Mary F (wid Jos A), r 3762 Howe.
 Nichols Mary F (wid Jos B), r 670 E 23d.
 Nichols Matta D, real est, r 234 63d.
 Nichols Maurice B, tchr High School, r Bkly.
 Nichols May, student Mills College.
 Nichols Rev Milton H, r 906 E 20th.
 Nichols Nellie E (wid G G), r 1213 Grove.
 Nichols Olive A (wid Jas), r 715 1/2 11th.
 Nichols Oscar H, carp, r 1016 E 16th.
 Nichols Robt F, inventor, r 1151 Santa Fe av.
 Nichols Robt F Jr, carp, b 1151 Santa Fe av.
 Nichols Ruth, cashr Louis Reis, r 670 E 23d.
 Nichols Sarah, tel opr, rms 1006 Adeline.
 Nichols Wm, tinner De Luchi & Shuffelt.
 Nichols Wm D, processor Okld Chamber of Commerce, r 1058 7th av.
 Nichols Wm E (Koch & Nichols), r 4629 Shattuck av.
 Nicholson, see also Nickelson.
 Nicholson Albt S, cond O T Co, r Jones av ne cor 1st, Elmhurst.
 Nicholson Aug, walter, r 1317 7th.
 Nicholson Anton, carwasher, r n s Sunny-side 5 e of Mountain View av, Elmhurst.
 Nicholson Benj, grocer 402 Park av, E Okld.

LAYMANCE REAL ESTATE COMPANY REAL ESTATE AGENTS AND AUCTIONEERS. 1214-1216 BROADWAY, OAKLAND Phones. Oak. 328 Home A 3328

Nicholson C D, shoemkr Cahn Nickelsburg & Co, b 1031 Magnolia.
 Nicholson Danl, rms 803 Clay.
 Nicholson E, seams Geo Mosbacher, b 878 19th.
 Nicholson Emily V (wid John H), r 1321 Linden.
 Nicholson Harry, lab, b 916 Wood.
 Nicholson Hollister A, mngr 435 Hawthorne av.
NICHOLSON JAMES E,
 (Western Motor Car Co), r Ala.
 Nicholson Jos, janitor Industrial Home, r 3601 Tel av.
 Nicholson Julia (wid Chas), b 916 Wood.
 Nicholson Mary H (wid Isaac E), r 626 8th
 Nicholson Robt, mach Western Motor Car Co, r S F.
 Nicholson Robt C, watchmkr R W Edwards, rms 570 19th.
 Nicholson Walter, fireman, r 916 Wood.
 Nicholson Walter E, mngr safe deposit dept Okld Bank of Savings, r 32 Loretta av.
 Nicholson Willard J, court reporter, r 717 17th.
 Nicoletti A, cond O T Co, r 127 Kales av.
 Nickals Helen, clk, r 750 23d.
 Nickals Wm, r 750 23d.
 Nickel, see also Nicholl and Nicol.
 Nickel Charlotte A, bkpr Grand Central Mkt, r Bkly.
NICKEL KARL H,
 Pres Karl H Nickel Co (Inc), r 1822 Oakland av, Piedmont.
NICKEL KARL H CO (Inc),
 Karl H Nickel, Pres; R M Wyckoff, Sec; John Vaughan, Foreman; Real Estate, Investments, Insurance, Designing and Building, Suite 211 Oakland Bank of Savings Bldg. (See right top lines and Real Estate Dept.)
 Nickel Mattie, emp Levi Strauss & Co, b 760 11th.
 Nickel Wm, r 121 Louise.
 Nickel Gny N, carp, r 1704 Highland av, Elmhurst.
 Nicell Jas P, horseshoer, rms 1405 West
 Nickels James, cook 473 11th, r 1306 Brush.
 Nickelsburg Sigfried, pres Cahn, Nickelsburg & Co, r S F.
 Nickelson, see also Nicholson.
 Nickelson Nicholas, grocer, 1046 50th av.
 Nickerson Agnes M, language tchr, rms 203 8th.
 Nickerson Alice, student Mills College.
 Nickerson Anna L (wid Everett), r 1076 18th.
 Nickerson Arthur, carp, b 4105 Linden.
 Nickerson Benj E, acct, r 1354 23d av.
 Nickerson Edgar G, clk, r 814 27th.
 Nickerson Eliza J (wid Francis A), rms 303 8th.



**Alameda
Technical
School**

□

**Shorthand
Typewriting**

□

**Commercial
Branches**

□

**Business
Education**

□

**2000 SANTA
CLARA AVE.**

Phone:
Alameda 313

POLK'S LUMBER DIRECTORY OF THE UNITED STATES A COMPLETE EPITOME OF THE LUMBER ::: TRADE AND KINDRED INTERESTS :::

ROGUE RIVER VALLEY ORCHARDS CO.
HOMES WITH AN INCOME SOLD ON TERMS
PHONE OAKLAND 2181 427 THIRTEENTH STREET, OAKLAND

Telephones
 Piedmont 364
 Home A 1464

656

1910 POLK-HUSTED CO.'S

Telephones: Oakland 485, Home A 4480
M. C. HALLAHAN
Caterer
Dishes Rented—Ice Cream Wholesale and Retail
12th and Alice Sts., Oakland

S. H. Sluis

Wholesale
 and
 Retail
 Dealer in

**Wood,
 Coal,**

**Hay and
 ...Grain**

**Poultry
 Supplies**

3858-60-62
 GROVE
 STREET

Oakland, Cal.

ALL ORDERS
 PROMPTLY
 FILLED AND
 DELIVERED

Nickerson Edwood, driver M C Schulze, b 814 27th.
 Nickerson Everett H, painter, r e s Stanley av 1 s of Orion.
 Nickerson Fayette, rms 1750 11th av.
 Nickerson Frank L, carp, r 1609 21st av.
 Nickerson Geo W, contr, 4105 Linden.
 Nickerson Mrs Jessie, clk, rms 604 17th.
 Nickerson Leo B, b 1420 Linden.
 Nickerson Lucy (wid Zenas), b 1354 23d av.
 Nickerson Nellie E, b 814 27th.
 Nickerson Mabel, tchr Tompkins School, r S F.
 Nickerson Ralph B, mining eng, r 1420 Linden.
 Nickerson Roy R, carp, r 1041 65th.
 Nickerson Walter, painter, b 1432 Webster.
 Nickols John, rms 1534 Brush.
 Nicodemus J Earl, bkpr A Gelli Fruit Co, r 150 8th.
 Nicol, see also Nicholl and Nickel.
 Nicol Isabel, janitor Clawson School, r 1119 34th.
 Nicol Walter D, rigger, r 1222 Foothill boul.
 Nicola David, carp S P Co.
 Nicola Milano, horseshoer Ravazza & Co, rms 806 Franklin.
 Nicola Praley, lab S P Co.
 Nicolai Chas, plumber 3806 E 14th, r 823 37th av.
 Nicolaisen, see also Nicholaisen.
 Nicolaisen Angelica, clk Okld G L & H Co, r Elmhurst.
 Nicolaisen Nicolai, tmstr, r 68 Bruce.
 Nicoletti Alfred E, cond, b 127 Kaes av.
 Nicoletti Alfred T, sculptor, r 127 Kaes av.
 Nicoletti F, lab, b 71 McAdam.
 Nicoletti Richd T, shingler, b 127 Kaes av.
 Nicolini Fredk W, clk, r 30 Valley.
 Nicoll, see Nicholl, Nickel and Nicol.
 Nicora John C, studt Polytechnic Bus Col, b 5898 Vallejo.
 Nidall Cecil, mach Consumers' Yeast & Vinegar Wks, r 862 Kirkham.
 Nidaros Herbert H, millhd, r 842 Linden.
 Niderost Aug, barber Hotel St Mark, r 1186 18th.
 Niderost Karl, lab, r 856 19th.
 Niderost Theo, barber, rms 1186 18th.
 Nidever H Bertram, dep fish comnr, b 1423 16th.
 Nidever Jacob, lab, r 1308 50th av.
 Nidros Herbert, hlpr, b 842 Linden.
 Nicbert Lorraine, bkpr, r 677 E 25th.
 Niebla Henry, tmstr, b 557 4th.
 Niebla Vicenta (wid Henry), r 557 4th.
 Niebla Henry, lab, r 557 4th.
 Niederman John G, mlner, r 1659 9th.
 Niederman Matilda, seams, r 1659 9th.
 Nidrick W, cond O T Co, r 1319 4th av.
 Niedt Mrs Anna M, grocer 6297 San Fab av.
 Niedt Bertha (wid Anton), r 6550 Green.

Niedt Edw W, carp, r 5855 McCall.
 Niedt Fredk R, saloon 6299 San Fab av.
 Niedt Henry, casing mkr J Breuer & Co, r 1226 67th.
 Niedt Rudolph A P, salsn, r 1135 63d.
 Nieuzelski F, benchhd Pac Coast L & M Co, r 617 9th.
 Niehaus Mrs Addie C, b 1648 Grove.
 Niehaus Edw H A, clk, r 238 Park, Frtrl.
 Niehaus Albt C, horseman, r 1135 Santa Fe av.
 Niehson John J, grocer 3015 Hopkins.
 Niel, see Nell, Neal and Neall.
 Nield John D, clk, b 812 Oak.
 Niels, see Neils.
 Nielsen, see also Nellsen, Nelson, Nilson and Niehson.
 Nielsen Aage E, clk P O, r 4332 Howe.
 Nielsen Aaron, cementwkr, r 376 63d.
 Nielsen Alfred, r 717 Sycamore.
 Nielsen Alfred, shoemkr 1362 51st av.
 Nielsen Alfred, stamlekan, r 871 E 15th.
 Nielsen Alfred, vice pres Nielsen & Andersen Co, b 3109 Hopkins.
 Nielsen Alice M, music tchr 680 Poirier.
 Nielsen Andr, roofing 1366 10th.
 Nielsen Andr, comp, r 1562 32d.
 Nielsen Anna, b 839 Athens av.
 Nielsen Anna (wid Niels H), r 643 40th.
 Nielsen Anna P A, clk H C Capwell Co, b 3760 Diamond.
 Nielson Aug, lab, r 666 20th.
 Nielsen Barbara (wid Christian), r 916 Henry.
 Nielsen Bruner, mach Atlas Gas Eng Co, rms E 12th cor 13th av.
 Nielsen Chas, carp, b 839 Athens av.
 Nielsen Christian, meats 4006 E 14th, r 4130 same.
 Nielsen Christian Jr, meatctr, b 4130 E 14th.
 Nielsen Christian, plumber, b 1640 19th av.
 Nielson Christian S, mngr H C Olsen, rms Madison apts.
 Nielsen Christian S, saloon 379 12th, r 652 Alcatraz av.
 Nielsen Clara, seams, b 678 E 32d.
 Nielsen Coordt, tinner De Luchi & Shuffelt, r Ala.
 Nielson C, farmer, rms 604 15th.
 Nielson C M, cond O T Co, r 76 E 14th.
 Nielsen Earl, clk, b 680 Poirier.
 Nielsen Edith, b 6423 1/2 Tel av.
 Nielsen Emil H, r 914 Linden.
 Nielsen Ernest, mach, r 871 Milton.
 Nielsen Francis J, carrier P O, b 916 Henry.
 Nielsen Fritz E, bottler, r 217 Hannah.
 Nielsen Geo, clk Clifford Wixson, r 2140 Peralta.
 Nielsen Geo, iron wkr, b 128 Ettie.
 Nielsen Hans B, painter, r 1663 26th av.
 Nielsen Henry, emp S P Co, b e s Lincoln av 4 n of Delmer, Frtrl.
 Nielsen Henry F, carp, r 1106 Dennison.
 Nielsen Henry G, sign writer, r 814 33d.
 Nielsen H R, fireman S P Co, r 1787 7th.
 Nielsen Ingvoo O, sheet metal wkr, r 4702 Congress av.
 Nielsen Jacob M, r 6423 1/2 Tel av.
 Nielsen Jas P, pres Nielsen & Anderson Co, r 3298 Forest, Frtrl.
 Nielsen Jens, r 96 Echb av.
 Nielsen Jens, contr, 839 Athens av.
 Nielsen John F, carp, r 929 62d.
 Nielsen John G, painter, b 924 E 24th.
 Nielsen Knud, carp, r 475 36th.
 Nielsen Lawrence C (Nielsen & Son), r 924 E 24th.

DIEHL'S HAIR STORE

Wig Making and Gents' Toupees a Specialty

TEL. OAKLAND 316 HOME A 4749

Hair Dressing, Cutting, Shampooing,
 Manicuring, Facial Massage, etc.

All Kinds of Cosmetics and Perfumes

469 FOURTEENTH STREET

W. H. GRAHAM

Plumbing, Steam and Hot Water Fitting

RECOMMENDATIONS FOR AND REMODELING OF RESIDENCE WORK OUR SPECIALTY

Telephones: Merritt 510, Home B1510

569 East Twelfth Street, Oakland

OAKLAND CITY DIRECTORY 1910

657

Nielsen Lawrtz P (Nielsen & Son), r E 23d cor Mitchell.
 Nielsen Lillie, clk A Schlueter & Co (Inc), r Ala.
 Nielsen Mads, saloon San Pab av cor 41st.
 Nielsen Mads, lab, r 66 2d.
 Nielsen Marie, rms 416 17th.
 Nielsen Martena, b 839 Athens av.
 Nielsen Martin, seaman, rms 1578 32d.
 Nielsen Martin E F, janitor, r 4332 Howe.
 Nielsen Matilda (wid Nils), b 1488 38th av.
 Nielsen Michel, shoemkr, r 3760 Diamond.
 Nielsen Minnie, tel opr, b 3901 Penniman av.
 Nielsen Neils C, carp, r 678 E 32d.
 Nielsen Niels G, hodcarrier, r 1216 22d av.
 Nielsen Nels J, carp, b 135 Ettie.
 Nielsen Nels M, lab, n e s Baker av 1 n of Virginia.
 Nielsen Niels C, carp, r 2313 Lawrence.
 Nielsen Niels P, tmstr, r 1061 E 15th.
 Nielsen Nils, r 2101 Peralta av, Frtvl.
 Nielsen Nils T, marine fireman S P Co, r Bkly.
 Nielsen Ole, shoes 7204 E 14th, Elmhurst.
 Nielsen Peter A, clk, b 2101 Peralta av, Frtvl.
 Nielsen Peter H, foreman, r 2143 Linden.
 Nielsen Peter M, contr 951 E 17th.
 Nielsen Peter M, painter S P Co, r 1640 19th av.
 Nielsen Roy J, b 6423 1/2 Tel av.
 Nielsen Theo, farmer, rms 504 15th.
 Nielsen Theo M, watchman First Natl Bank, r Bkly.
 Nielsen Wm P, carp, b 1121 Chestnut.
 Nielsen Wm P, clk, r 1126 Linden.
 Nielsen Soren (East Okld Creamery), r 3901 Penniman av.
 Nielsen & Andersen Co, J P Anderson, pres; Alfred Nielsen, vice pres; E M Wotton, sec; grocery and saloon, 3109 Hopkins.
 Nielsen & Son (Lawrence C and Lawrtz P), grocers, Mitchell sw cor E 23d.
 Nieman Wm C, died Dec 22, 09, age 37.
 Nieman Chas F, trav agt, r 2416 Piedmont av.
 Niemann Hannah (wid Christian), r 518 Arlington av.
 Niemeyer Henry W A, salsn, r 585 62d.
 Niemi Otto, tailor, r 611 48th.
 Niemyer Sam D, lab Okld G L & H Co, r 690 Castro.
 Niendorf Paul, r 806 Harrison.
 Niopp Fredk, cigars 1300 Fruitvale av, r 1316 same.
 Nieri Amadeo, janitor, r 231 Boyd av.
 Nieri John, b 351 Alcatraz av.
 Nieri Lorenzo, barber 621 Bway, r 5214 E 10th.
 Nieri Simon, cigar mnfr, 351 Alcatraz av.
 Nissen, sec also Nissen.
 Nissen Adolph M, r 617 6th.
 Nieto Casimir, lab, b 7 Hellen.
 Nietrich S E, fireman S P Co, r 1615 9th.
 Nigh Robert W, shoemkr, r 2702 Sunset av.
 Nightingale Edgar L, trav agt, r 10 Monte Vista.
 Nightingale Edw F, mach, r 1322 53d av.
 Nightingale Wm F, mach, r 1061 56th.
 Nigro Ellen (wid Fredk), r 859 Center.
 Nigro Vincenzo, lab Judson Mnfz Co.
 Nikoletich Nicholas, buyer 412 13th, r 1126B Myrtle.

NILE CLUB,

H C Capwell, Pres; Emil Fritsch, Sec; F B Prussia Asst Sec and Mngr, 670 13th, Phone Okld 82.
 Niles Emma (wid Rufus), r 2019 34th av.
 Nilson, see also Neilsen, Neihlson, Nelson and Nielsen.
 Nilson Bengt, carp, r 1023 Linden.
 Nilson Bessie L, sec Borland-Nilson Press, r 168 9th.
 Nilson Christ H, mach, r 143 Hellen.
 Nilson E C, hlpr S P Co, r 961 Market.
 Nilson Emil, emp S Anderson, r 1004 E 19th.
 Nilson Mrs Hansine G, r 695 27th.
 Nilson Mrs Juliette, furn rms 1129 San Pab av.
 Nilson Magnus, willwright, r 709 10th.
 Nilson Otto R, vice pres Borland-Nilson Press, r 168 9th.
 Nilson Simon, student, b 1634 12th.
 Nilsson L, opr Pac T & T Cofl Merritt Exchange.
 Nimbs Frank, waiter, b 828 Madison.
 Nimoto Tsune, restaurant 843 Franklin.
 Ninan Geo, cond, r 2270 Market.
 Ninatti Jas F, scavenger, r 1713 9th.
 Ninnis Mary J (wid Edw B), r 776 7th.
 Nino J, tmstr Standard Supply Co.
 Nino Rivaldo, tmstr Sperry Flour Co, r 631 54th.
 Niosi John, mach United Iron Wrks, r 1073 12th.
 Niosi Rosario, r 1073 12th.
 Nipher Margaret (wid Saml F), r rear 151 Athol av.
 Nisbet, see also Nalsbett and Nesbitt.
NISBET CHARLES W,
 Linotype Composition for the Trade, Slugs of Quality Lock Up Like Type, 520 15th, Phones Okld 369, Home A3369, r 693 25th.
 Nisbet Geo, tailor David & Lewis Jones, r 943 Willow.
 Nisbet Geo W, fireman, b 943 Willow.
 Nisbet Jessie, clk, b 693 25th.
 Nishi I, shoemkr, 4784 Tel av.
 Nishi James, lab, r 1511 San Pab av.
 Nishimura A, shoes, 1110 1/2 Market.
 Nishizawa Mitso, shoemkr, 3687 Tel av.
 Nishwitz Jennie D (wid Joseph), r 584 63d.
 Nishwitz J Homer, bkpr, b 584 63d.
 Niskars John, emp S P Co, r 708 Peralta.
 Nissen, see also Niessen.
 Nissen Anna (wid Henry), r 605 6th.
 Nissen Anna (wid John), r 1705 25th av.
 Nissen Aug F, iron wkr, r 240 41st.
 Nissen Christian J, Indry 128 Beach.
 Nissen Christine, clk H C Capwell Co, b 1705 25th av.
 Nissen Gust A, salsn Louis Saroni, r Ala.
 Nissen Harry J, clk, b 605 6th.
 Nissen John, salsn, r 1705 25th av.
 Nissen John H, r 65 Hamilton pl.
 Nissen Jorgen, cabinetmkr, r 1636 32d.
 Nissen Julius L, eng S P Co, r 925 6th av.
 Nissen Minnie, clk, b 605 6th.
 Nisson Anna, b 1431 Myrtle.
 Nisson Matilda (wid Jos), r 1431 Myrtle.
 Nisson Thile C, b 1431 Myrtle.
 Nites Stephen, fireman, rms 1615 9th.
 Nittler Nicholas, carp, r 1909 51st av.
 Niver Adella (wid John), rms 1161 Peralta.

OAKLAND PHONES { OAKLAND 1934 HOME A1246 }
DEAN LAW & COLLECTION CO., INC.
 Rooms 303-304-305
 Bacon Block, Oakland
WE COLLECT YOUR BILLS
FINANCIAL RATINGS
 Rooms 911-913
 Pelian Bldg.
 San Francisco, Cal.
 SAN FRANCISCO PHONES { DOUGLAS 641 HOME C2736 }

READ THE

Saturday Evening Post

EVERY NEWS STAND

Baldwin Building & Investment Co.

H. W. BALDWIN, Manager
Office Hours 10-12

CONTRACTORS AND BUILDERS--DESIGNERS OF ARTISTIC HOMES
BUILDING LOANS--PLANS FURNISHED AT REASONABLE RATES

Res. Phone Berkeley 2195 Office and Mill, 2610 SHATTUCK AVE., Phone Berkeley 5375

658

1910 POLK-HUSTED CO.'S



If You Must Move, See That You Move Right
1070 BROADWAY

Niver Arthur M, clk Coast Coffee Co, r 1261 Cypress.
Niver Arthur M Jr, clk, b 1261 Cypress.
Niver John, driver, b 1261 Cypress.
Nix Bros (Emory L, Jas S, Robt E and Willard H), proprs, National Cleaning and Dyeing Works, 3700 E 14th.
Nix Emory (Nix Bros), r 3112 Lloyd av.
Nix Fannie (wid Julian), r 3112 Lloyd av.
Nix Hugh, dyer, b 3112 Lloyd av.
Nix Jas S (Nix Bros), b 3112 Lloyd av.
Nix Robt E (Nix Bros), b 3112 Lloyd av.
Nix Willard H (Nix Bros), r 3112 Lloyd av.
Nixon Harry M, elec, r 731 17th.
Nixon Mrs Mabel, r 3642 Georgia, Frtvl.
Nixon Robt B, carp, r 487 43d.
Nixon Sarah, hlpr Pac Manfldg Book Co, r Ekly.
Nixon Wm J, eng, r 902 60th.
Nixon Wm J, mining, r E 14th nr Yoa-kum av.
Noack Alfred, mngr Sterling Showcase Mfng Co, r 1426 5th av, Elmhurst.
Noack Ida A, sec and treas Sterling Showcase Mfng Co, b 1426 5th av.
Noack Louis A, pres Sterling Showcase Mfng Co, b 1426 5th av.
Noack Wm A, clk Pac Coast Lbr & Mill Co, r 590 23d.
Noba Jos, clk, r 1445 5th.
Nobe R, shoemkr 1716 13th av.
Nobe Ruchiro, baths 531 8th.
Noble Therese, clk Brandon Bros, b 2028 Magnolia.
Noble John A, waiter, r 2028 Magnolia.
Noblo Rcko, emp 218 San Fab av, b 1184 7th.
Noble Alfred E, fireman, b 1010 Fruitvale av.
Noble A P, lab Judson Mfng Co.

NOBLE BUFFET THE,
Beltink & Ritter Proprs, Wines, Li- quors and Cigars 403 14th cor Franklin, Phones Okld 3579, Home A3579.

Noble Chas R, pressman Pac Manflding Book Co, b 1007 56th.
Noble Christ, lab, rms 717 Lewis.
Noble Edw H, pressman Pac Manflding Book Co, b 1007 56th.
Noble Frank F, clk B Bercovich & Co, r 3300 Wilson av.
Noble Frank J, fireman S P Co, r 1014 1/2 3d av.
Noble Geo, boilerkr, b 1818 10th.
Noble Harry, dyer, r 864 Campbell.
Noble Harry A, civ eng, r 318 19th.
Noble Harry E, clk P O, r 64 E 14th.
Noble Jas L, carp, r 1715 Myrtle.
Noble Jas M, shopman P N Kuss Co, r 1624 11th.
Noble John, lab Judson Mfng Co.
Noble John K, tailor 3213 E 14th, r 1010 Fruitvale av.
Noble Jas, feeder Tribune, r Ala.

Noble Jos, lab, r 1093 3d.
Noble J Albt, phys 525 Oakland av.
Noble Mary A, stenogr, b 316 Jayne av.
Noble Paul J, elec wkr Western Elec Co, b 2028 Magnolia.
Noble Ralph K, carp, b 216 E 16th.
Noble Richd H, compiler Polk-Husted Directory Co, r 1007 56th.
Noble Thos N, clk S P Co, r Ekly.
Noble Thos J, pressman, b 1624 11th.
Noble Wm, lab, rms 862 Bway.
Noble Wm B, r 832 Arlington.
Noble Wm N, rms 424 E 15th.
Noble Wm W, druggist Bcwmn & Co, r 579 E 14th.
Noblett Fredk, painter, r 1651 Myrtle.
Noblett Mrs Nellie C, r 164 Santa Clara av.
Nobman Anna, bkpr, b 1210 15th av.
Nobmanr J H Jr, salsn Goldberg, Bowen & Co, r Ala.
Nohori K, grecer 1406 San Fab av.
Nobre John, lab, r 956 New.
Nobriga Manuel, lab Judson Mfng Co.
Nodder Wm D, mach, r 1660 11th av.
Nodillo Jos, emp S P Co, r 706 Peralta.
Noe An on T, physician, r 3703 Carrington.
Noe Louis K, tmstr Fred French, r 1106 Market.
Noe Vincent C, clk, r E 19th se cor 15th av.
Noel B, cook 412 13th, rms Commercial Hotel.
Noel E Frank, carrier P O, r 825 1/2 Market.

Bay City Well Works
Well Drilling, Boring and Pump Work
Warehouses and Shop
Park Ave. & Horton St., Emeryville
GEO. P. MARCUS, Proprietor
Phone Piedmont 2270 Res. 1046 54th St., OAKLAND

Noel B H, elec, rms 1378 Frankln.
Noel David W, brakeman S P Co, rms 606 E 11th.
Noel Edith, studt Mills College.
Noel Frank, carrier, r 825 1/2 Market.
Noel Jos J, correspondent S F Bulletin, r w s San Fab av 2 n of Park av.
Noelken Fred, bkpr, r 5946 Colby.
Noes Marie (wid Jos), b 1437 48th av.
Noffsinger Arthur E, salsn, b 1327 11th av.
Noffsinger Dora, clk M M Hoffman, b 1016 Jefferson.
Noffsinger Ernest H, clk S P Co, b 1327 11th av.
Noffsinger Eunice (wid Martin V), r 1327 11th av.
Noffsinger Henry O, clk S P Co, r 76 11th
Noffsinger Mabel, emp E Lehnhardt, b 1016 Jefferson.

OAKLAND TRIBUNE BOTH PHONES
EVERY EVENING = SUNDAY MORNING
Reaches 50 000 Homes Every Day 8th and Franklin St.

POLK'S LUMBER DIRECTORY OF THE UNITED STATES
A COMPLETE EPITOME OF THE LUMBER
: : : TRADE AND KINDRED INTERESTS : : :

MEANS EVERYTHING IN
AUTOMOBILES AND VEHICLES
The Best the World Affords
OAKLAND
TWELFTH AND JACKSON STS.

Studebaker

MARTIN KNUDSEN & CO.

CEMENT AND CONCRETE WORK

120 RIO VISTA AVE., OAKLAND Phone A 4274 *Business, Floor, Stairways*

OAKLAND CITY DIRECTORY 1910

659

Noffsinger Walter A, vice-pres Metropolitan Furniture Co, r 1925 13th av.
Noflet Frank, lab, b n s Lawrence 4 e of Baker av.
Nofte Saml, conf 24th cor Oakland av.
Nogue Blaise, r 675 E 12th.
Nogue John, Indry 675 E 12th.
Nohmann Anna M, bkpr Young Bros, r 1210 15th av.
Nola Filomena, tailor, r 1608 14th av.
Nola John C, tmstr, r 1565 14th av.
Noirell Clyde W, clk Okid G L & H Co, r Bldy.
Nokes Sarah A (wid J A F), r 1615 Tel av.
Nolan Bernard F, contr, r 1924 Linden.
Nolan Bryan J, foreman, r 1134 Kirkham.
Nolan Camellia M, asst J M Shannon, b Acropolis Sanitarium.
Nolan Dennis C, driver Zellerbach Paper Co, b 9th and West.
Nolan Dennis J, painter, b 113 Chase.
Nolan Florence M, copyist, b 969 Castro.
Nolan Frank B, died June 25 09 age 35.
Nolan Frank F, b 159 E 10th.
Nolan Geo, clk A J Nor, r 113 Chase.
Nolan Geo, b 219 Vernal av.
Nolan Henry P, driver, r 619 13th.
Nolan Jas, clk Hale Bros, r S F.
Nolan Jas Jr, carp, b 420 56th.
Nolan Jas, r 159 E 10th.
Nolan Jas H, eng, r 420 56th.
Nolan John, b 3601 Tel av.
Nolan John, driver, b 1524 8th.
Nolan John, presser Michael Haggerty, rms 1053 E 14th.
Nolan John F, saloon 1654 7th, r 3718 Leighton.
Nolan John J, porter P N Hanrahan & Co, rms 1524 8th.
Nolan Jos, expman, r 630 61st.
Nolan Mrs Julia, died Nov 24 09 age 69.
Nolan Lillian (wid Jas), r 969 Castro.
Nolan Margaret, b 159 E 10th.
Nolan Mary E (wid Michl F), r 113 Chase
Nolan Michl, carp S P Co.
Nolan Michl J, bartndr, r 1724 Atlantic.
Nolan Michl T, lab, b 760 4th.
Nolan Minnie A, b 159 E 10th.
Nolan Morris J, hostler S P Co, r 113 Chase.
Nolan Robt, lab S P Co, r 1555 5th.
Nolan Ray, clk P T Carroll, r 760 4th.
Nolan Stephen, gardener, rms 1673 Grove.
Nolan Timothy, r 818 13th.
Nolan Thos E, carp, b 1524 8th.
Nolan Wm, painter, rms 1158½ 7th.
Nolan Wm A, hdw 3208 Foothill boul, r 2206 35th av.
Nold Henry G, bkpr, r 683 62d.
Nold Wm, painter, r 4222 Terrace.
Nolen, see Nolan.
Noleroth Jas R, lab, b 1649 Market.
Noll Chas, architect, b 1219 Harrison.
Noll Saml, carp, r 4320 Salem.
Noll Saml D, carp, b 1352 Harrison.
Noll Lela, tchr Highland School, r 171 Santa Clara av.
Nollman Geo, salvs E L Sargeant, r 1253 Webster.
Noltmeier FredK W, r 1372 16th.
Nolmeno Eric, carp, r 135 Ettie.
Nomura John N, tailor 814 Tel av.
Noon Chas, bkman S P Co, r 665 E 14th.
Noon Wm, emb S P Co, r 1823 Shorey.
Noonan, see also Nunan.
Noonan Frank, barber 5007 E 14th, r w s William 1 n of Stuart av, Melrose.
Noonan Kathleen, stenogr, r 1328 E 27th.

Construction Motors Repairs Fixtures Supplies

Berkeley Electric Company

M. G. YARNELL, Mgr.

Office

Residence

2123 CENTER ST. BERKELEY 2919 LORINA ST.

Phone Berkeley 5075

Noonan Peter W, letter carrier, r 1328 E 27th.
Noone Agnes, b 1124 Campell.
Noone Martin J, grocer 1124 Campbell.
Noone Patk J, blksmkr, b S P Co, r 1812 Atlantic.
Noone Wm F, cond, r 1124 Campbell.
Noori Sarto, lab S P Co.
Nopel Annie G, dressmkr, b 509 23d.
Nopel Alice C, dressmkr, b 509 23d.
Nopel Augusta (wid Frank C), r 509 23d.
Nopel Frank F, millhand, b 509 23d.
Nopel Fred G, mngr Boericke & Runyan Co (Inc), r 1624 9th av.
Nopel Mary J, clk, b 509 23d.
Nopper Annie, nurse 11 Moss av.
Nopper Bertha, phone opr Mills College.
Nopper Bertha M (wid Jos), r 11 Moss av.
Nopper Hans, carp, r 11 Moss av.
Nor Andr H, driver C H Nor, rms 933 Peralta.

NOR ANDREW J,

Groceries and Provisions 1572 and 1574 7th, Phones Okid 108 and Home A1208; r 1621 Linden.

Nor Aug C, student, b 939 Peralta.

NOR CHRIS H,

Propr Western Stables 1565 7th, r 939 Peralta.

Nor Emily L, b 1021 Linden.

Nor Frieda C, b 1021 Linden.

Norberg Frank H, student Vander Naillen School, b 49th cor Tel av.

Norberg John, mstr mariner, r 1504 41st av, Frtvl.

Norcross A W, contr S F, rms 9th nw cor Oak.

Norcross Carlton V, pres Norcross Investment Co, r 565 El Dorado av.

Norcross Mrs Florence, furn rms 565 11th.

Norcross Investment Co, Carlton V Norcross pres, Seg Genzberger mngr, real est 89 Bacon bldg.

Norcross I C, clk Karl H Nickell Co, r 565 El Dorado av.

Norcross W Irwin, clk, b 565 El Dorado av

Nordberg Fred, mstrmariner, rms 869 Henry.

Nordgren Alma E, hairdresser, r 16 Tel av.

Nordhausen Chas C, clk C J Heeseman (Inc), r 1322 Adeline.

Nordin Peter, lather, rms 714 7th.

Nordling Franz V, benchhd Pac Coast L & M Co, r 1835 Sunnyside av.

Nordlund Walter J, dentist 954 Bway.

Nordman Ida Mrs, r 1126A Myrtle.

Nordman Peter H, machhd S P Co, b 1621 8th.

Nordstrom Louise (wid Gust), r 1358 15th.

Nordstrom Theo, clk, b 1358 15th.

Nordwell Oliver W, r 18 Lake av.

Nordyke Ralph E, dairy 930 42d.

Noren Alfred, shoemkr, r Midvale av nw cor California, Frtvl.

Noren Aug, cabinetmkr, r 1151½ 36th av.

PATENTS

Trade Marks Copy Rights

Harry C. Schroeder

415-416
FIRST
NATIONAL
BANK
BUILDING

Tel. Oakland 2751
Home A2575

Western Heavy Hardware & Iron Co. Inc. 420-422-424-426 NINTH ST.

C. A. NESBITT, Mgr. Jobbers in Carriage Materials, Hardwood Lumber, Iron and Steel
All Kinds Mill, Machine Shop and Blacksmith Supplies

PHONES OAKLAND 5242
HOME A 4242

Esterly Construction Co., Inc.

CEMENT CONTRACTORS
2136 CENTER STREET BERKELEY, CAL.

PHONE BERKELEY 87

WALKS
FOUNDATIONS
WALLS
STEPS, CURBS

660

1910 POLK-HUSTED CO.'S

Norine Verne, carp, b 1129 Magnolia.
 Norlen Rodolf, carp S P Co.
 Norlin Chas, cabinetmkr Peck & Hills
 Furn Co, r 915 1/2 Washn.
 Norling Axel O, foreman Hutchinson Co,
 r 46th cor Adeline.
 Norling Chas, contr 1550 Grant av, Fitch-
 burg.
 Norling Robt F, mngr Robt F Norling &
 Co, r 317 Grant av, Fitchburg.

NORLING ROBERT F & CO,

Robert F Norling Mngr, Electrical Con-
tractors and Engineers, 1112 Webster,
Phones Okld 4924, Home A2924.

Norman Chas, contr 557 29th.
 Norman Edw, clk, r 1515 8th.
 Norman Frank O (Norman & Son), b 702
 Sycamore.
 Norman Henry W (Norman & Son), r 702
 Sycamore.
 Norman Jerry, amstr J H Jones, r 5709
 Dover.

Norman Jos B, carp, r 1459 50th av.
 Norman Myrtle E, hairdresser F M Scheik
 b 702 Sycamore.
 Norman Nellie M (wid Lafayette), tchr
 Elmhurst School, r Jones av se cor 2d,
 Elmhurst.

Norman Otto, molder, r 2411 35th av.
 Norman Robt, waiter Athenian Club, b
 565 17th.

Norman Robt E, baggageman, r 682

Brockhurst.

Norman Stephen A, contr 1362 West.

Norman Wm E, clk W F & Co, r 1515 8th.

Norman & Son (Henry W and Frank O),

well horers 833 San Fab av.

Normand Alex, painter, r Jesse Jones

tract.

Normand Lawrence C, glovectr M W Hod-

kinds Co, r 1070 7th.

Normart Dickran G, shoemkr 525 11th,

rms 568 9th.

Normastu R, musician, rms 409 8th.

Norrie Geo, baker Cape Ann Bakery, rms

575 12th.

Norris Jas, baker, rms 646 16th.

Norris Albt, lab Paraffine Paint Co, r

1074 60th.

Norris Mrs Augusta C, Christian Scientist

1401 Franklin.

Norris Chas, tmstr Geo Hill, r 2015 50th

av.

Norris Chas W, paints 137 Tel av, r 669

35th.

Norris David R, bkpr, r 3047 E 23d.

Norris Ebb A, lab, b 1074 60th.

Norris Emily G, stenogr, b 788 Kingston

av.

Norris Emmett J, mach Paraffine Paint

Co, b 784 Apgar.

Norris Frances, stenogr, b 146 Miles av.

Norris Frank B, Christian Scientist 1401

Franklin.

Norris Frank M, bkpr, r 326 22d.

Norris F W, watchman S P Co.

Norris Glen P, lab, b 432 49th.

Norris Jas, rms 406 8th.

Norris John B, lab, b 917 5th av.

Norris John H, lab Paraffine Paint Co, r

1074 60th.

Norris Jos H, ins, r 472 Vernon.

Norris Julia D, r 146 Miles av.

Norris K H, bkmn S P Co, r 566 E 11th.

Norris Lucius H, broker, r 2023 Okld av.

Norris Luther G, colr, r 1228 E 21st.

Norris Mary, appr, b 146 Miles av.

Norris Minnie A (wid Judson H), b 370

Staten av.

Norris Myrtle S, clk Pac Manifolding Book
Co, b 1074 60th.

Norris Nancy J (wid Elias), r 917 5th av.

Norris Ralph M, mining, b 598 28th.

Norris Reginald, bank teller, r 316 Pacific

av.

Norris Robt H, brakeman, r 558 E 11th.

Norris Sarah R (wid Wm W), r 52 Valley.

Norris Thos D, bootbik G J P Turner, r

146 Miles av.

Norris Thos W, asst mngr Coast Mnfg

& Supply Co, r 3980 Lusk.

Norris Victoria L (wid Frank M), b 206

E 10th.

Norris Wm H, porter, r 1661A 8th.

Norris W Eugene, clk Herbert A Glines,

b 968 Chester.

Norsworthy Henry, dyer 995 San Fab av.

NORTH AMERICAN HOS-

PITAL ASSN THE,

C S Colhouer, Pres and Mngr; T J Law-

rence, Vice-Pres and Sec; 531 First Natl

Bank bldg.

North American Ribbon & Carbon Co, W

F Cummins mngr, 528 12th.

North J A, car opr O T Co, r 267 E 19th.

North Oakland Baptist Church, s s 29th

nr San Fab av.

North Oakland Kindergarten, 102 Hannah

NORTH GERMAN LLOYD

STEAMSHIP CO,

New York to Plymouth and to South-

ampton (for London) Cherbourg (for

Paris) and Bremen, Germany; New

York via Gibraltar, Spain, to Naples

and Genoa, Italy; Baltimore to Bremen;

Galveston to Bremen; Robert Capello,

Genl Agt, 250 Powell, San Francisco.

NORTH RIVER FIRE INSUR-

ANCE CO OF NEW YORK,

Lewis & Mitchell Co Agts, 1262 Bway.

(See left side lines.)

North Robt (North & Johnson), r 867

Center.

North Star Coal Co, Arthur Payne mngr,

34th cor Adeline.

North & Johnson (Robt North, Wm John-

son), cigars 1718 7th.

Northcott Ephraim, phys, rms Fairlawn

Apts.

Northcut J Raymond, brkmm, b 1300 38th

av.

Northcut Zachary T, brkmm S P Co, r

1300 38th av.

Northern Electric Railway Co, H C W

Baker agt, Webster st wharf.

Northey Jos, r 1461 Grove.

Northey Vernal S, blksmith 803 E 12th,

r 555 E 15th.

Northey Wm H, shoemkr C K Hull, r 20

Watts.

Northfield The, 536 22d.

Northgraves Frank, drodger, r 768 Lydia.

Northon Emily J (wid Jovis N), rms 234

Alcatraz av.

Northon Fredk W, carp, r 6511 Raymond.

Northon Jas C, baggageman S P Co, r

3230 Mina av.

Northrup Geo, carp S P Co.

Northrup Geo K, carp, r 1686 26th av.

Northrup Mrs Grace D, music tchr 65

Maedonough bldg, r Bkly.

Northrup Harry A, soir S F Bulletin, r

602 17th.

THE WESTERN ELATERITE ROOFING CO.

SOLE MANUFACTURERS OF
ELATERITE ROOFING, ELATERITE DRILL TAP DECKING, ELATERITE RAILROAD CAR ROOFING, "WERCOC" LIQUID CEMENT
ROOF COATING, "WERCOC" WATERPROOFING AND ELATERITE PAINTS GENERAL OFFICES AND FACTORY, DENVER, COLO.

A. J. LUPTON, PACIFIC COAST MANAGER

CENTRAL COURT, BACON BLDG., OAKLAND, CAL.
Phone: Oakland 2316, Home A2516



F. WILLIS SHARPE Gold and Silversmith

487 Fourteenth St., Bet. Broadway and Washington

Phone Oakland 3578

OAKLAND, CAL.

EMERYVILLE HARDWARE and TOOL CO.

SARGENTS' ARTISTIC HARDWARE AND MECHANICS' TOOLS

Opposite First National Bank of Emeryville

SAN PABLO AVE. AND 40th ST.

OAKLAND CITY DIRECTORY 1916

661

Northup Alice M, mach opr, b 2827 Peralta av, Frtvl.
 Northup Frank E, carp, r 2827 Peralta av, Frtvl.
 Northup Frank T, jeweler, r 2827 Peralta av, Frtvl.

NORTHWESTERN NATIONAL INSURANCE CO,

D W Clark Mngr, 808-810 First National Bank bldg.

NORTHWESTERN NATIONAL INSURANCE CO OF MILWAUKEE,

Lewis & Mitchell Agents, 1262 Broadway. (See left side lines).

Norton Albert E, furn rms, 531 24th.

Norton Arthur, bkmn S P Co, r 1720 9th.

Norton Arthur, tmstr W P Fuller & Co, b 955 5th.

Norton Bernard W, toolmkr 858 Market, r 948 Myrtle.

Norton Chas, salsn, rms 317 10th.

Norton Chas E, chf train dispr S P Co, r 510 Hobart.

Norton Chas E, mach, b 1221 43d av.

Norton Cleon C, barber 4624 E 14th, r 1221 43d av.

Norton Daisy M, stenogr Trojan Powder Co, b 950 Poplar.

Norton Mrs Delia, r 1005 32d.

Norton Edw, baker, r 1568 8th av.

Norton Ewd, clk, b 955 5th.

Norton Eugene, lab, b 955 5th.

Norton Frank, lab, b 955 5th.

Norton Fred A, driver Matches & Blackmore, r w s Moss av nr Dowling.

Norton Mrs F, masseur, rms 1241 Bway.

Norton Geo B, gardener Okld Cremation Assn, r Ala.

NORTON G,

Surgeon Chiropradist, 1116 Broadway, Room 4, Hours 9 a m to 8 p m Sundays 10 to 12 a m, Phone Okld 929.

Norton Horace E, trav agt, r 77 Laurel av.

Norton Howard, student, b 948 Myrtle.

Norton Mrs Irene C, carpet weaver, r w s Moss av nr Dowling.

Norton John, r w s Moss av nr Dowling.

Norton John, cond O T Co, b L I Math-er, Elmhurst.

Norton John A, clk, rms 678 E 24th.

Norton John C (Gibson-Norton Co), r 959 Clay.

Norton Jos, b 1005 32d.

Norton Kern, b 1005 32d.

Norton Lennette S, b 476 44th.

Norton M E, tchr Lafayette School, r 1067 Oak.

Norton Mollie, r 468 5th.

Norton Orien (wid Alfred), b 169 E 9th.

Norton Otis, clk Wm Albers, r 1893 Moss av.

Norton Patk, sec foreman, r 1717 Chestnut.

Norton Pearl, nurse, 806 13th.

Norton Rachael, r 556 28th.

Norton Richard H, bkmn S P Co, r 678 E 24th.

Norton Roht, clk, b 955 5th.

Norton Saml R, salsn, r 567 8th.

Norton Saml M, r 476 44th.

Norton Sarah, b 1300 34th av.

Norton Virginia C, clk H C Capwell Co, b 401 Fairmount av.

Norton V E, mach, b 1221 43d av.

Norton Wm, messr Tribune, b 1717 Chestnut.

Norton Wm H, chf train dispr S P Co, r 950 Poplar.

Norton Wm H Jr, fireman, b 950 Poplar.

Norwegian-Danish M E church, 574 20th.

Norwood Annie A (wid Stephen), furn rms 631 E 12th.

Norwood Chester D, carp, r 6466 Regent.

Norwood Edw D, clk, b 1008 10th.

Norwood Louis N, bkmn S P Co, r 618½ E 12th.

Norwood Wm T, contr 870 19th.

Nos Nicholas, storekpr Key Route Inn.

Nosbusch Jack, car repr, b Elmhurst Hotel, Elmhurst.

Noschka Carl, bartndr Elmhurst Hotel, Elmhurst.

Nischka Gottlieb, propr Elmhurst Hotel, E 14th se cor Jones av, Elmhurst.

Noss John E, lab Judson Mnfg Co.

Nosser Harlan G, lab, r 775 E 14th.

Nosser Harvey, lab, r 775 E 14th.

Noteware Philip J, r 3125 Grace.

Nottley James B, bkksmith, r 3750 Tel av.

Nott Edw, carp, r 3627 Florida, Frtvl.

Nott Lorrin A, clk, b 2480 Elston av.

Nott Mary A, music tchr 2480 Elston av.

Nott Mrs Mary E, r 2480 Elston av.

Nott Sarah T, b 2480 Elston av.

Nottage Frank M, broker, r 4503 Webster.

Nottage Frank M Jr, student, b 4503 Webster.

Nottage Herbert F B, clk, r 5120 Desmond.

Nottage Percy H, clk, b 4503 Webster.

Nottinger F M, emp S P Co, r 1823 7th.

Nottingham Francesca W, nurse, b 461 Edwards.

Nottingham Geo W, chauffeur W C Barker, b 464 Edwards.

Nottingham Jewell E, nurse, b 464 Edwards.

Nottingham Walter K, mngr Royal Heating Co, r 457 45th.

Nottingham Wellington, tmstr, r 464 Edwards.

Nottley C, rms 589 22d.

Nourse Chas C, colr, b 1551 12th av.

Nourse Clarence E, clk, b 1551 12th av.

Nourse Henry K, clk, b 1551 12th av.

Nourse Stephen H, r 1551 12th av.

Nouselles Frank, butcher Bayle, Lacoste Co, b ft 63d.

Novak Martin, lab, r 2917 Viola.

Novakovich C, waiter 529 16th, r 174 8th.

Novcky Paul, lab, r 1437 E 9th.

Novia Jos, tanner Brown & Adams Co.

Nowell Fannie, r 44 Athol av.

Nowell Herlinda (wid Alex), r 195 Newton av.

Nowell Victoria, r 44 Athol av.

Noyer Agnes (wid Frank), b 864 Campbell.

Noyer Benj C, lab, r 1827 Shorey.

Noyer Frank H, repr, rms 1683 Waverly.

Noyer Wm, fireman S P Co, r 864 Campbell.

Noyes Arthur R, printer, r 943 36th.

Noyes Bartholomew S, lawyer, r 264 Lea.

Noyes Bros (John R and Noah F), painters 411 Franklin.

NOYES CHARLES,

Propr U-Auto Smoke House, 1010 Washn.

Noves Edw, car opr OT Co, rms 1124 13th av.

Noves Frances C (wid Luke B), b 135 Hanover av.

P. N. Kuss Co.

WHOLESALE AND
RETAILERS IN

Paints

Oils

Glass

Varnishes

Brushes

Dry Colors

Wallpaper

1235

Broadway

Phone Oakland 4598

ANDREW WHELTON

REAL ESTATE

Loans Negotiated Insurance

Telephone Main 421

SAN LEANDRO, CAL.

GROUND FLOOR DEPARTMENTS

Holcomb Realty Co., Inc., Investor of Capital
SAN PABLO AVE., at 17th Street

Land for the landless man. Big value buys. Large paying investments. Sacks of gold to loan. Rich producing acreage. Farms for the thrifty. Easy payment homes.



Noyes Harry O, draftsman, r 2750 38th av.
Noyes Henry H, cutter Pac Manifolding Book Co, r 1996 23d av.
Noyes John R (Noyes Bros), r 1411 Franklin.
Noyes Noah F (Noyes Bros), r rear 562 6th.
Noyes Ruby, finisher Pac Manifolding Book Co, b 1996 23d av.
Noyes Wm H, clk, b 970 Cypress.
Noyes Wm S, mining eng, r 2023 Summit.
Nuby Anzy A (J W Nuby & Son), b 1107 E 21st.
Nuby John W (J W Nuby & Son), r 1107 E 21st.
Nuby J W & Son (J W and A A), cigars 1730 7th.
Nuby May C, tchr, b 1107 E 21st.
Nuby Wm, waiter, rms 914 Wood.
Nuccio Giuseppe, lab, r 554 4th.
Nuckolls Creed, carp C H Osgood, r e s Bay View 3 s of E 14th, Elmhurst.
Nuckolls Wm S, real est, r 838 30th.
Nucleus The, furn rms 5872 San Pab av.
Nuffer John, saloon, 401 E 12th.
Nuttty Michl, car opr O T Co, b Bay View av, se cor Chestnut, Elmhurst.
Nun Manuel, lab E B & A L Stone, r Elmhurst.
Nunan, see also Noonan.
Nunan Danl F, salsn, r 3861 West.
Nunan Hannah (wid John J), r 264 5th.
Nunan Thos W, carp, r 5012 Grove.
Nunan Timothy A, clk, r 952 Campbell.
Nunan Timothy J, clk, b 952 Campbell.
Nunenmacher Fredk W, gardener, r 1118 Oakland av.
Nunenmacher Robt, gardener, r 4377 Howe.
Nunes Albert, emp S P Co, r 928 Chestnut.
Nunes Alfred, plumber, b 973 E 25th.
Nunes Anth, car repr S P Co, r 3841 Foothill bou.
Nunes Anton, lab, r 1583 Walter av, Elmhurst.
Nunes Anton, lab, r 2924 Boehmer.
Nunes Anton P, farmer, r 3847 E 17th.
Nunes Chas, carp, b 973 E 25th.
Nunes Chas, clk H F Sack, r Fitch av, Fitchburg.
Nunes Emelia (wid Jos), r 214 Haven.
Nunes Geo W, r 1709 19th av.
Nunes John, bkmn, r 829C Chestnut.
Nunes John, butternkr Jersey Milk, Cream and Butter Co.
Nunes John, lab, r 1019 E 22d.
Nunes John, lab S P Co.
Nunes John J, ironvkr, b 214 Haven.
Nunes Jos, emp S P Co, r 958 Brush.
Nunes Jos, driver Jersey Milk, Cream and Butter Co, rms 1651 Webster.
Nunes Jos A, lab, r 1913 54th av.
Nunes Jos C, lab, b 973 E 25th.
Nunes Jos L, clk Delucchi Bros, r 846 Jefferson.
Nunes Manuel F, supreme pres I D E S, r Hanford Cal.

Nunes Mary C (wid Manuel C), r 973 E 25th.
Nunes May O, b 214 Haven.
Nunes Pedro C, lab, r 1522 19th av.
Nunes Thionio, saloon 950 5th, r 1365 18th.
Nunes Wm H, clk, b 1913 54th av.
Nunes Wm, clk H F Sack, b Fitch av, Fitchburg.
Nurnberger Chas, salsn Phoenix Milling Co, r 37 Fairview av.
Nurses Directory, Alma P Arnold mngr, 408 Oakland av.
Nurses Journal of the Pacific Coast (monthly), Elsie Courrier Phillips editor, 14 Bacon bldg.
Nusbaum Jas G, elec, r 2009 Mitchell.
Nusbaumer Emil, lawyer 1105 Union Savings Bank Bldg, r 1650 Waverly.
Nusbaumer Pauline S, phys 1163 Bway, r 1383 Harrison.
Nussbaum Chas, painter, r 871 Center.
Nussbaum Fred, planer S P Co.
Nussbaum Otto, machd S F Co, r 871 Center.

NUSSENBAUM SAMUEL,

Ladies Tailor 1505 Grove, r 569 20th.
Nute Benj, rms 274 9th.
Nutoni G, lab J A Furtado, r 6th bet Franklin and Bway.
Nutsch Alma, b 407 Vernon.
Nutsch A V, appr P N Kuss Co.
Nutsso Victor, lab, r 1014 3d.
Nutt John, lab, r 554 4th.
Nutting Brown, carp, r 6210 Racine.
Nutting David W, cond, r 3611 Ohio, Ftrvl.
Nutting Geo H, car opr O T Co, r 1415 5th av.
Nutting Geo H, cond S P Co, r 1020 8th.
Nutting Walter P, r 260 E 16th.
Nuttridge Thos, r 907 Clay.
Nutoff Thos, real est, r 567 25th.
Nuzzlo Jas, r 1014 3d.
Nyblom Albin W, ins, r 421 Hudson.
Nye Albt G, r 3115 High.
Nye Berthold M, real est, r 298 Oakland av.
Nye Catherine, stenogr, b 475 23d.
Nye Chas, car opr, r 1599 Bway.
Nye Mrs Cordelia, r 475 23d.
Nye Elsa H, nurse, b 298 Oakland av.

**THE
TRIBUNE
EVERY EVENING
SUNDAY MORNING
LARGEST & BEST**

See . . .
**GEO.
H.
VOSE**
For . . .
**Real
Estate
Insurance
and
Notary**

**620
First
National
Bank
Building**
OAKLAND

Phone
Oakland
440

**BEST
EAST OR
WEST** **TACOMA BEER** **TELEPHONE
OAKLAND 309**

Blue and Gold

LAGER BEER

PERFECTION IN BREWING



Brewed and Bottled by

Oakland Brewing and
Malting Company

OAKLAND, CAL.

PHONE OAKLAND 1514

HOME PHONE A 1514



This Beer Guaranteed
Under the Pure Food Law, June 30, 1906

Blue and Gold

LAGER BEER

PERFECTION IN BREWING



Brewed and Bottled by

**Oakland Brewing and
Malting Company**

OAKLAND, CAL.

PHONE OAKLAND 1514

HOME PHONE A 1514



**This Beer Guaranteed
Under the Pure Food Law, June 30, 1906**

**CORRECT....
STATIONERY**

**Engraved Cards
Wedding Invitations
Stationery :: Stamping**

**Smith Bros.
462-464 13th St.**

BET. BROADWAY AND
WASHINGTON ST.

OAKLAND CITY DIRECTORY 1910

663

Georgia, b 1509 Bway.
Lucie C, b 298 Oakland av.
W, car opr O T Co, r 1509 Bway.
Fenegger Chas, r 20 Rutherford.
Anton W, master mariner, r 1258
9th av.
E E, printer, rms Hotel Crellin.
Robt, clk Santa Fe, r 1107 34th.
Eric A, colr Tribune, r 4101 Glen
V, Frtvl.
Dennis, lab, r 613 6th.
Maria H (wid Nicholas J), r 3670
Laguna av, Frtvl.
Marie, b 3670 Laguna av, Frtvl.
Wm, mach, r rear 481 48th.
Iver, carp, b 4208 Piedmont av.
John, shingler, b 4208 Piedmont
V.
Jos L, eng, r 764 9th.
Alfred H, salesn Pac States Elec-
tric Co, b 260 Bellevue av.
Chas E (Nylen & Urey Bros), r
210 Wood.
& Urey Bros (C E Nylen, Frank
and Wm Urey), fuel and feed 864 Wood
man Emil, seaman, r 868 Aileen.
Man Jacob, benchhd Pac Coast L &
M Co, r 1159 E 27th.
Henry, master mariner, r 2226
Magnolia.
Lena, b 1355 Webster.



Amigo dos Portuguezes (weekly), M C
Simas editor, 712 7th.
Arauto (Portuguese Weekly), J B de
Menezes editor, 1213 Alice.
Reporter (Portuguese Journal), C C L
Soares editor, 608 9th.

**AK STREET PLANING
MILL,**

A J Lucas, W A Helrs) General Mill
Work First and Oak, Phone Okld 913.
ck Street Station (S P Co) 102 7th.
ikes, see also Oaks.
ikes Calle (wid Frank), r 3722 Porter.
ikes Ethel M, musician, b 662 E 25th.
ikes Fredk, shoemkr 413 11th, r 213 E
14th.
ikes Geo E, dep County Assessor, r
Hayward.
ikes Henry P, elec, r 820 22d.
ikes John, ironwrk, r 27 Hellen.
ikes Manuel C, lab, r 1509 21st av.
ikes Theater, Geo Garten and Wm
Crum proprs, 1212 13th av.
ikes T J, policeman, r 5009 Grove.

AKES WM J,
Sign Painter 425 15th, Phoe Okld 3401,
r 616 59th.
akeshort Philip S, signalman S P Co,
r 1111 E 23d.

OAKLAND ADJUSTING CO,
P G Hawley Pres and General Mngr 218
Racon Bldg, Phone Okld 3103.

akland Assn (Inc), 11 S McFarlin sec,
mngrs Oakland Baseball Club, 727 First
Natl Bank bldg.
akland Auction Co, Meysel & Meysel
proprs, 359 13th.

LAYMANCE
REAL ESTATE COMPANY
REAL ESTATE AGENTS AND AUCTIONEERS
1214-1216 BROADWAY, OAKLAND
Phones, Oak. 328 Home A 3328

**OAKLAND AUTO PAINTING
CO,**

P Whaite Mngr, Automobile Painting.
Delivery Wagon Painting a Specialty.
63 12th, Phone Okld 4510. (See Classi-
fied Automobiles.)

Oakland Benj, b 3600 Tel av.

**OAKLAND BANK OF SAV-
INGS THE,**

W W Garthwaite, Pres; W B Dunning,
1st Vice-Pres; Henry Rogers, 2d Vice-
Pres; J Y Eccleston, Cash and Sec;
Samuel Breck, Asst Cashr; F A Al-
lard, Asst Cashr; R J Hough, Asst
Cashr; J A Thomson, Asst Sec, Broad-
way ne cor 12th. (See Bankers Dept.)
Oakland Bank of Savings Building,
Broadway ne cor 12th.

Oakland Beer Bottlers Board of Trade
(Inc), Louis A Barker sec, 508 6th.

**OAKLAND, BERKELEY AND
ALAMEDA DIRECTORY,**

Polk-Husted Directory Co Publishers, 7
Blake & Moffitt bldg 906 Bway.

**OAKLAND BILLIARD PAR-
LORS,**

F Y Chapin Propr, 416 13th, Phones
Okld 4561, Home A4525, and 1055 Broad-
way, Phone Home A4534.

Oakland Board of Fire Underwriters,
Fred Burks sec, rm 27 1068 Bway.

Oakland Board of Trade, see Oakland
Chamber of Commerce.

OAKLAND BOILER WORKS,

Thos P Boucher Propr, Boiler and
Sheet Iron Work, 657 Franklin, Phone
Okld 1813.

Oakland Box Factory, S C Farnham pres,
J P Edoff vice-pres, A G Taft sec, Oak
se cor 5th.

**OAKLAND BREWING &
MALTING CO,**

Carl C Plaut, Pres and Mngr; Richard
Knabbe, Vice-Pres; John M Bonner,
Sec; Henry Wiekling, Treas; 26th and
Chestnut, Phones Okld 1514, Home
A1514. (See adv opp.)

**OAKLAND BUILDERS SUP-
PLY CO (INC),**

A R Robertson, Pres; W H Keifer,
Vice-Pres; Fred J Whiting, Sec and
Treas; Cement, Brick, Plaster, Metal
Lath and Reinforcing Steel 969 Broad-
way, Phones Okld 3993, Home A1963.
(See back cover and Classified Builders
Supplies.)



CAFE
BAR
MEALS AT ALL HOURS
FURNISHED ROOMS
E. M. WINEGAR, PROPRIETOR
COZY --- HOMELIKE --- SELECT --- GOOD SERVICE AND MUSIC
FAIR TREATMENT --- CLEAN AIRY ROOMS
Telephone MERRITT 3041
Ye Wayfarer's Inn

**READ THE
Saturday Evening Post
EVERY NEWS STAND**

REYNTIENS & MEERTENS

Acetylithe Portable Lamps
Acetylithe Generators for All Lighting and Cooking Purposes
2313 WEBSTER STREET ALAMEDA

664

1910 POLK-HUSTED CO.'S

STANDARD GAS ENGINE CO.

MARINE, STATIONARY, PUMPING
and HOISTING ENGINES Etc.

Dennison and King Sts. East Oakland

At 23d Ave. Station Phone Merritt 140

OAKLAND CALIFORNIA TOWEL CO (Inc),

Directors Clay H Hawbaker, R Whitehead, R A Preshler, J N Borroughs, Carrie E Hall, Towel Supplies 28th ne cor Filbert, Phones Okld 883, Home A3560. (See adv.)

Oakland Carriage Manufacturing Co, Geo V Arth, prop. 336 Tel av.

OAKLAND CARRIAGE & IM- PLEMENT CO,

Leslie B Snyder Mngr, 362-366 12th, Phone Okld 17.

OAKLAND CASINO,

Henry Wiekling Propr. Fine Wines, Liquors and Cigars 879 Washington sv cor 8th, Phone Okld 4218.

Oakland Central Hospital, 518, 424 and 534 Williams

OAKLAND CHAMBER OF COMMERCE,

W S Mackay, Pres; H C Capwell, Vice-Pres; C J Heeseman, Treas; Homer Boushey, Sec and Mngr; 12th nw cor Franklin.

Oakland City Pound, w s Peralta s of 26th.

Oakland Cleaning and Dyeing Works, Jean E Van Hecke propr, 2240 Adeline.

OAKLAND CLEARING HOUSE,

Geo E Sleeper, Mngr, 512 12th, Phone Okld 4353.

Oakland Clothing Co, Walter Isaacs mngr, 1710 7th.

Oakland Cold Storage Co, 12th cor Harrison.

Oakland Collection Co, E W Abbott mngr, E H Cherry atty, 906 Bway.

Oakland College of Medicine and Surgery, Grove nw cor 31st.

OAKLAND COMMERCIAL CO,

(H P Winegar, C E Beck, M H Beck, V M Shuey) General Commission Merchants 303-305 12th, Phones Okld 3171, Home A2513.

Oakland Commercial Fire Dispatch, F C Schwarting sec and mngr, A J Trestler chief, 14th nw cor Webster.

Oakland Commission Co, Rantzau Bros proprs, conn 318-320 11th.

Oakland Concrete Terrazzo and Mosaic Co (Inc), P A Massera pres J B Muir sec, J F Maganini mngr, 1617 Market.

OAKLAND CONSERVATORY OF MUSIC,

Adolf Gregory Director, 203 12th, Phones Okld 4922, Home A2922. (See left top corner cards.)



WE PROVIDE

Doctor
Medicine
Hospital
Nurses

DAY AND NIGHT

At Your Home
the Hospital

For One
Dollar
a Month

⊙⊙

We Own
Our
Own
Hospital

⊙⊙

MAIN OFFICE
AND HOSPITAL

2260

Santa Clara
Avenue
Alameda, Cal.

TELEPHONE
ALAMEDA 361

Oakland-California Towel Co., Inc.

Office and Sanitary Plant, N. E. Cor. 28th and Filbert Streets, Oakland, Cal.



DIRECTORS
CLAY H. HAWBAKER
R. WHITEHEAD
R. A. PRESHER
J. N. BORROUGHS
CARRIE E. HALL

TOWEL SUPPLIES
PHONES OAK. 883
HOME A-3560

Our Sanitary Towel
Service for your Office
or Place of Business
is Unsurpassed

We Deliver in Oakland

J. LEWIN, Manager

Phone Home B 1414

ALAMEDA TEA AND COFFEE CO.

2319 SANTA CLARA AVENUE

We give One Year's Subscriptions to any
\$1.00 Magazines Free

Use our Superior Grade of Products and take
advantage of our Premium Offer

OAKLAND COPYING EX-CHANGE,

Cross & Bethel Proprs, Public Stenographers and Typewriters, Mimeographing and Circular Letters, 37, 37A and 38 Bacon Bldg, Phone Okld 5718.
Oakland Cotton Mills, Wm F Doig sec, High, Sather Sta, Melrose.

OAKLAND CREAM DEPOT,
Herbert P Glasier Pres and Mngr, 1165-1171 Willow Phone Okld 653, Home A5298, and 209 Telegraph av, Phone Okld 747, Home A3747.

OAKLAND CREMATION ASSOCIATION (Inc),

Geo W Reed, Pres; Dr F R Jordan, Vice Pres; Laura McDowell Sec; Howe cor Mather, Phones Piedmont 1298, Home A4848. (See adv opp).

OAKLAND CREMATORY,

Howe cor Mather.
Oakland Dancig Pavilion, Frank A Maestretti mngr, 312 12th.

OAKLAND DISCOUNT CO,

Salary Loans, 24 Bacon bldg.

OAKLAND DOCK & WAREHOUSE CO,

E F Adams, Pres; F J Early, Mngr; Adams Wharf ft Madison, Phone Okld 245.

OAKLAND ELECTRICAL CO (Inc),

Norman P Ellis, Pres; Wm F Marten, Mngr; Electrical Motors, Construction and Supplies, 405 12th, Phones Okld 341, Home A4341. (See right top lines.)

OAKLAND ELEVATOR CO,

W J Wigmore Propr, 8th se cor Webster, Phone Okld 3710. (See right top corner cards).

Oakland Engineering & Construction Co, Ira E Martin supt, structural engineers 1158 Madison.

OAKLAND ENQUIRER,

Oakland Enquirer Publishing Co Pubs. 416-420 10th, Phone Okld 3747. (See Adv).

OAKLAND ENQUIRER PUBLISHING CO,

G B Daniels Pres and Mngr, Publishers The Oakland Enquirer, 416-420 10th. (See adv.)

Oakland Examiner, see Examiner The.
Oakland Feed & Commission Co, C H Avery mngr, 1062 Harrison.

Oakland Fire Dept. (See miscellaneous.)
Oakland Free Kindergarten, 801 Peralta.
Oakland Free Market, Washn sw cor 5th.

OAKLAND FREE PUBLIC LIBRARY,

Chas S Greene, Librarian, 14th sw cor Grove. (For branches see Miscellaneous Dept.)

Oakland Fruit Supply Co, Nicolas Damianakes, produce dlrs 50 San Fab av.
Oakland Fruit & Produce Co, Frederic Sinclair propr, commission 314-316 11th

COOLEY, LANGWORTHY & McCARTHY

REAL ESTATE--INSURANCE

2140 CENTER ST. BERKELEY

PHONE BERKELEY 5017

Oakland Furnace Co(Inc), S F Caldwell pres, A E Hall sec and treas, 698 31st.

OAKLAND FURNITURE CO (Inc),

Herbert L Kemp, Pres; John M Davis, Sec and Treas; Furniture, Carpets, Etc, 12th ne cor Clay, Phones Okld 5329, Home A2239. (See right center cards.)

Oakland Gas & Electric Appliance Co, W T Kellogg mngr, gas stoves 1163 Clay.

OAKLAND GAS & ELECTRIC FIXTURE CO,

E L Thompson Mngr, 1359 Broadway and 110 Telegraph av, Phones Okld 2208, Home A2943.

OAKLAND GAS, LIGHT AND HEAT CO,

(Oakland District of Pacific Gas and Electric Co), John A Britton Genl Mngr; Frank A Leach Jr, Local Mngr; Geo B Furniss, Asst Local Mngr; W D Smith, Cashier; Wm Hughes Supt Electric Stations; H N Mosher, Supt Steam Plants; A C Beck, Supt Gas Works; C J Wilson, Supt Electric Dept; George Kirk, Supt Street Gas Dept; Offices 13th and Clay; Works 1st and Grove, 2d and Grove and 1st and Castro; Warehouse 2d and Washington.

OAKLAND HARBOR DEVELOPMENT CO,

Jas L de Fremery Pres, de Fremery's Wharf, ft of 8th av.
Oakland Harbor Ferry (S P Co), ft Bway

OAKLAND HAT RENOVATORY,

Herbert Wentworth Propr, Ladies', Men's and Children's Hats Our Specialty, Men's Suits Cleaned and Pressed, Feathers Cleaned, Dyed and Curled, 18 Telegraph av, Phone Okld 481.

Oakland High School, Chas E Keyes prin, 12th bet Jefferson and Grove.

Oakland Home for the Aged, conducted by the Little Sisters of the Poor, 1668 Webster.

Oakland Hotel Co, W W Garthwaite pres, E F Adams vice-pres, DeVer McLaren sec, 512 12th.

Oakland House, furn rms 473 7th.

Oakland Ice Co (Hubert White), 357 12th.

OAKLAND IMPROVEMENT CO,

M J Layman, Pres; M Meyerfield Jr Vice-Pres; S Laz Landsberg, Sec; James Y Eccleston, Treas; 1214-1216 Broadway; Phones Okld 328 and Home A3328 Connecting all Depts.

TELEPHONES (OAKLAND 2344 HOME A 4821

Strable Manufacturing Co.
Hardwood Flooring and Lumber
MANUFACTURERS

FIRST STREET, NEAR CLAY, OAKLAND

POLK'S LUMBER DIRECTORY OF THE UNITED STATES

A COMPLETE EPITOME OF THE LUMBER : : TRADE AND KINDRED INTERESTS : : :

HUMPHREY AUTOMATIC GAS HEATER
 WATER
1313 BROADWAY J. E. MIRANDA OPP. POSTOFFICE
 PHONES: OAKLAND 678, HOME A3481 **KEEPS YOU IN HOT WATER**

AMERICAN AND FOREIGN PATENTS
 \$12-814 CALL BUILDING

Trade Marks and Copyrights
FRANK P. MEDINA
 ATTORNEY-AT-LAW
 Corner Market and Third Streets

666

1910 POLK-HUSTED CO.'S



Oakland Importing Co (Chas Rollar), ladies' furngs 1249 Bway.

Oakland Journal, A Currin & Son proprs, 1213 Alice.

OAKLAND LAUNDRY CO (Inc),

P Calou, Pres; H G Calou, Vice-Pres; C Ticoulat, Sec; L K Beever, Treas; 690 29th.

Oakland Lithograph Co, H T Hall, Pres and Treas, J H White vice-pres and sec, 1166 Webster.

Oakland Loan & Trust Co, Frank Van Uxem mngr, 1003½ Bway.

Oakland Machine Works, H Schluter propr, Washn ne cor 2d.

Oakland Mantel Co, Wm J Rigney mngr, 528 Tel av.

OAKLAND MANUFACTURING & SUPPLY CO,

Herbert Halstead Mngr, Gasoline Lamps and Supplies 852 Market, Phone Okld 2227.

Oakland Marble Works, Edw Dinneen propr, 717 7th.

Oakland Masonic Temple Assn, J Beckwith pres, J J Warner sec, 12th nw cor Washn.

Oakland Meat & Packing Co, D R Agnew pres, R H Brown vice-pres, L W Snow sec, ft 65th ne cor Bay, stockyards.

Oakland Mineral Water & Syphon Co, 408 E 12th.

OAKLAND MIRROR & GLASS BEVELING WORKS

I. L. Cavasso Prop, 818 Adeline. Phone Okld 3311. (See Mirror Mnfr.) Oakland New Century Cmb, 801 Peralta.

OAKLAND PAPER CO,

Thos H Doane Mngr, 1012 Broadway.

OAKLAND PARCEL DELIVERY,

(Oakland, San Francisco, Berkeley and Alameda), Jas T Feeley Propr, 666 9th. Phones Okld 1027, Home A1048, San Francisco Office 107 Steuart.

OAKLAND PAVING CO THE,

A S Blake, Pres; F W Bilger, Sec; E T Blake, Supt; Street Contractors and Quarry Operators 311 Oakland Bank of Savings bldg, Phone Okld 866, Home A2866.

OAKLAND PHONOGRAPH CO,

Thos B Watson Mngr, Talking Machines 472 11th and 222 San Pablo av. (See Classified Phonographs.)

OAKLAND PIONEER SODA WATER CO,

Jacob Many, Pres; Abel W Baker, Vice-Pres; Albert B Decker; Sec; Wm Lang, Treas and Mngr; Soda and Distilled Water and Sole Agents for Highland Springs Mineral Water and Alder Glen Mineral Water 972 Webster cor 10th. Phone Okld 673.

Oakland Plating Parlors, Jennie M Wood mngr, 604 14th.

Oakland Plumbing Supply Co, M D Horner mngr, 812 Bway.

OAKLAND POST OFFICE,

Broadway se Cor 17th.

Oakland Rattan Co (V N Ferreira), 1324 San Pab av.

OAKLAND REAL ESTATE ASS'N,

Geo W Austin, Pres; J M Perkins, Sec; C A Tyrrel, Treas; 811 First Natl Bank Bldg.

Oakland Realty Investment Co (W J Keating), 918 Bway.

Oakland Reduction & Fertilizer Works, Louis Schaffer pres, 666 Webster.

Oakland Roofing Co, J C Baker treas, F J Latimer mngr, 34 Bacon bldg.

OAKLAND SASH & DOOR CO

Noah Adams Mngr, Mnfrs Doors, Windows, Frames, Finish and General Mill Work, De Fremery Wharf, ft 7th av.

Oakland School of Medicine, H G Thomas pres, C Wellman sec, Grove nw cor 31st.

Oakland Seed & Plant Co, A G Fleck pres, Ernest Fleck mngr, Grove and 36th.

Oakland Shoe House (Inc), 1068 Washn.

OAKLAND SHORTHAND INSTITUTE,

Frederick G Ilsen Prin, 48-50 Blake blk 1065 Washington, Phone Okld 3397.

Oakland Social Settlement, Minnie E Smith resident worker, 709 Linden.

Oakland Society for the Prevention of Cruelty to Animals in Alameda County, Mrs B A Gronlund sec, Mrs J H Matthews treas, office 808 Bway.

Oakland Sunshine (weekly), Okld Sunshine Pub Co publr 571 7th.

Oakland Sunshine Publishing Co, J M Bridges pres; publr 571 7th.

OAKLAND TIMES,

Stuart W Booth, Pub, rm 20 1003 Bway.

OAKLAND TITLE AND ABSTRACT CO,

Wickham Havens, Pres; J P Edoff, Vice Pres; Arthur H Breed, Treas; Neal J McKeon, Sec and Mngr; Searchers of Records for Alameda County, 956 Broadway, Phones Okld 525, Home A4250.

DON'T LEND YOUR DIRECTORY

READ THE
Saturday Evening Post
 EVERY NEWS STAND

PHOENIX FLOUR

THE WHITEST
THE BEST
ASK YOUR GROCER

OAKLAND CITY DIRECTORY 1910

667

OAKLAND TRACTION CO,
E A Heron, Pres; H Wadsworth, Vice-Pres; W F Kelly, 2d Vice-Pres and Genl Mngr S J Taylor, Sec; F W Frost, Asst Sec; F C Havens, Treas; J Q Brown, Asst Genl Mngr and Purchasing Agt; J P Potter, Genl Supt Transportation; E E Thornton, Asst Supt Transportation; E F Smith, Cashier; J S Garretson, Auditor; E M Boggs Civ Eng; 708-710 San Pablo av.

OAKLAND TRANSFER CO,
Oscar Schwall Mngr, 668 Broadway, Phones Okld 8735, Home A2735.
Oakland Transportation Co, W A Van Horn mngr, ft Jackson.

OAKLAND TRIBUNE,
(Daily and Weekly), Tribune Publishing Co Publishers, Every Evening and Sunday Morning, 8th and Franklin, Phone Okld 528. (See bottom corner cards.)

Oakland Turn Verein, 826 Webster.
Oakland Typographical Union No. 36, Wm H Mallett pres, D L Beatty sec and treas, 1055 Bway.

Oakland Veterinary Hospital, R A Archibald propr, 1724 Webster.
Oakland Vulcanizing & Rubber Works, A Eugene Berg mngr, 938 Tel av.
Oakland Waiters' Social Club, A A Le Beuf mngr, 1006 Franklin.

Oakland Warehouse Co, J A Vandegrift mngr, incandescent lamps 1072 Clay.

OAKLAND WATER FRONT CO,
E C Sessions & Co, Agents, 1256 Broadway.

OAKLAND WIRE WORKS,
W R Wilson, Propr, 1008 Franklin, Phone Okld 5898. (See Classified Wire Works.)

Oakland Woodenware Co, E R Thomas, mngr, 361 11th.

OAKLAND & HUPMOBILE MOTOR CARS

S G Chapman, Agt, Edward Knauss, Mngr, 174-176 12th. (See right bottom lines).

Oakley Frank T, civ eng, r 2 Mesa av.
Oakley Gilbert H, lumber, r 537 32d.

Oaks Edna, nurse, b 470 28th.
Oaks Mrs Emma L, rms 993 San Pab av.
Oaks Robert E, horseman, b 2996 Adelinc.

Oates Daisy, clk, b 1445 9th av.
Oates Frank H, sec Ala Co Planing Mills Assn, r 1445 9th av.

Oates Percival, mach Pac Coast Lbr & Mill Co, b 1445 9th av.
Oates Richd, real est 1102 13th av, r 1445 9th av.

Datman H K, meter r-pr Okld G L & H Co, r 548 22d.
Datman Muriel, stenogr, b 642 44th.



If You Must Move, See That You Move Right
1070 BROADWAY

Oatridge Chas (Oatridge & Holst), r 813 Aileen.
Oatridge & Holst (Chas Oatridge, Henry Holst), baths 9th nw cor Bway.
O'Banion Elaine, stenogr Stocker & Holland Abstract Co, b 169 E 9th.
O'Banion Harold, r 622 E 23d.
O'Banion John T, tmstr, r 1590 17th av.
O'Banion Wm B, carp, r 169 E 9th.

O'BANION W F,
Real Estate, Insurance and Loan Agent, 458 9th, Phone Okld 4369, rms 1226 Broadway.

Obata P, mngr Mutual Supply Co, 356 9th.

Obe T, shoemkr 368 7th.
O'Beirne Edmund, b 1853 13th av.
O'Bella Emanuel J, mach, r 1070 24th.

Ober Benjamin P, sec-treas Puncture Proof Auto Wheel Co, r 668 33d.
Ober L, Victor, surveyor, r 634 60th.

Ober Nellie V, b 634 60th.
Ober Rudolph, student, b 634 60th.
Ober Wm A, janitor, r 122 9th.

Oberg Andr C, driver Cape Ann Bakery b 1729 Valdez.
Oberg David, painter, rms 961 14th.

Oberg David L, student, b 1026 18th.
Oberg G Alex, porter, b 1926 18th.
Oberg Harold N, molder, b 1729 Valdez.

Oberg Johanna (wid Erick L), b 1026 18th.
Oberg John E, meatctr, r 1835 Valdez.

Oberg Martin E, r 1729 Valdez.
Oberg Peterine, milliner Horrisberger & Haase, b 1729 Valdez.

Oberheide Erna, clk G L McCay, b 170 6th.
Oberheide Ernst, clk A Schlueter & Co r 1224 2d av.

Oberheide Martha (wid Ernst), r 170 6th.
Oberheide Ricke, music tchr, r 1224 2d, av.

Oberlies Michl L, cigarmkr, r 758 3d.
Obermiller Chas, bkurn S P Co, r 946 Pine.

Oberschmidt F W, b Altenheim.
Oberto G, lab, b 71 McAdam.

Oberto Mary (wid John), r 179 3d.
Oblasser Rev Bonaventure, O F M, r 1534 34th av.

Oboy Elizabeth (wid James), b 725 56th.
O'Brannan Mabel L, dancing school Peralta ne cor 7th, r 1616 11th.

O'Brennan, see also Brennan.
O'Brennan Helen, b 1616 11th.

O'Brennan Mabel L, tchr, b 1616 11th.
O'Brennan Mary A (wid John), r 1616 11th.

O'Brien, see also O'Bryan.
O'Brien Arthur A, boiler mkr S P Co, rms 1574 7th.

O'Brien Austin, clk T C Asmus, r 1629 11th.
O'Brien Bridget (wid John), r rear 725 45th.



Wm. DeCoursey's Sweeping Compound
Cleans and Brightens Carpets and Linoleum
Disease Germs
Death to Fleas, Moths and
Beware of Fakes and Imitations

Manufactured By
Wm. DeCoursey & Co.

1611 Brush St.
Oakland, Cal.

Telephone Oakland 6009

718 Golden Gate
Avenue

Sau Francisco, Cal.

Telephone Franklin 4970

OAKLAND TRIBUNE BOTH PHONES
EVERY EVENING — SUNDAY MORNING
Reaches 50 000 Homes Every Day 8th and Franklin St.

AWNINGS

WHITE-WALLACE CO.
INCORPORATED

Phones: Oakland 194 Home A4194 1252 Webster



ALAMEDA RUG WORKS

RUGS MADE FROM OLD CARPETS

Carpets taken up, cleaned and relaid

2006 EVERETT STREET

Phone Alameda 39

ALAMEDA

668

1910 POLK-HUSTED CO.'S

Oakland Conservatory of Music

The largest and most thoroughly equipped School of Genuine Musical Instruction on the Pacific Coast.
203-05 TWELFTH ST., Corner Jackson
Sunset Oak. 4922—Home A2922

DIRECTOR
Adolf Gregory
Musical

O'Brien Thos P, lab, b 2896 Webster.
O'Brien Walter D, broker, r 38 Bonita av.
O'Brien Wm, lab, rms 804 Webster.
O'BRIEN WM H,
Asst City Attorney, City Hall, r 275 E Oak.
O'Brien Wm J, car opr, r 7 Leona Hts Cottage.
O'Brien Wm S, died Nov 17, 09, age 50.
O'Brien Yetta (wid Jas), r 733 14th.
O'Bryan Mary (wid Patk), r 2916 Viola.
O'Byrne John J, meter repr Okld G L & H Co, r 616½ 8th.

OCCIDENTAL THE,

Frank Pereira, Propr. Wines, Liquors and Cigars, 872-874 Washington se cor 8th, Phones Okld 2816, Home A2816.

Ocheltree Gilbert B, sec and treas Home Tel Co of Alameda Co, r 3120 Lewiston av.

Ochernal Anita J, actress, rms 175 8th.
Ochernal John I, porter, r 175 8th.

Ochikubo Frank Co, gen mdse 369 7th.
Ochoa Manuel, car repr S P Co, r rear 1212 5th.

Ochoa Ygnacio, musician, r 1172 7th.
Ochs Albert C, salsn Curtain Store (Inc), b 480 36th.

Ochs Ernest G, salsn Curtain Store (Inc), b 480 36th.

OCHS GUSTAVE F,

Pres The Curtain Store (Inc), r 480 36th.

Ochsner Dorena E, bkpr Evening Mail, rms 969 Jefferson.

O'Connell, see also Connell.
O'Connell Alice, tchr Lincoln School, b 708 Sycamore.

O'Connell Anna, tchr Highland School, b R J O'Connell, Elmhurst.

O'Connell Anne (wid Jas), r 1155 Union.
O'Connell Cecile, bkpr Mme Coins Laundry, b 421 22d.

O'Connell Mrs Cecile M (D F & C M O'Connell), r 421 22d.

O'Connell Corellous, checker S P Co, r 972 Cypress.

O'Connell Danl, clk, r 590 62d.
O'Connell Danl, lab, r 1758 9th.

O'Connell Danl A, truck repr, b 3768 Diamond.

O'Connell Danel D, lab S P Co, r 1553 5th.

O'Connell Danl F (D F & C M O'Connell), r 421 22d.

O'Connell Danl J, painter, b 1379½ 5th av.

O'Connell D F & C M (Danl F and Cecile M), proprs Mme Coins Laundry, 1598 Bway.

O'Connell Dennis, lab S P Co, r 1146 Peralta.

O'Connell Elizabeth (wid Peter), b 811 Magnolia.

O'Connell Ella J, tchr John C Fremont High School, r 683 25th.

O'Connell Eugene A, roofer, r 683 25th.
O'Connell Harriet, asst bkpr Zellerbach Paper Co, b 708 Sycamore.

O'Connell Jas, r 728 Peralta.
O'Connell Jas, lineman O T Co, rms 840 San Pab av.

O'Connell Jas A, corenkr, b 226 E 17th.
O'Connell Jeremiah J, carp, b 3766 Diamond.

O'Connell Jeremiah J, lab, r 559 5th.

O'Brien Chas, eng Natl Ice & Cold Storage Co, r 765 11th.

O'Brien Chas H, salsn, b 2403 Fruitvale av.

O'Brien Constantine E, policeman, r 594 36th.

O'Brien Cornelius, foreman, b 1432 10th.

O'Brien Danl, car opr O T Co, r Kern av, Allendale.

O'Brien Danl, r 811 Willow.

O'Brien Danl A, plumber 528 8th, r 957 Allee.

O'Brien David, clk S P Co, r 1422½ 13th.

O'Brien Douglas L, draftsman, b 275 E Oak.

O'Brien Edw A, reporter Okld Enquirer, b Hotel Arcade.

O'Brien Geo E, signalman S P Co.

O'Brien Geo N, cash, r 650 55th.

O'Brien Gregory K, designer, r 480 38th.

O'Brien Henry, watchman S P Co, r 1828 50th av.

O'Brien Henry, deck hand S P Co, r 1828 50th av.

O'Brien Henry H, car opr Cal Ry Co, r 4 Leona Hts Cottages.

O'Brien Jas, flagman, rms 821 Market.

O'Brien Jas J, tallyman S P Co, r 1859 Goss.

O'Brien Jeremiah J, lab, b 1422½ 13th.

O'Brien John E, foreman, r 4017 Putnam, Ftrvl.

O'Brien John F, meterman Peoples Water Co, r 205 6th.

O'Brien John H, lab, b 3896 Webster.

O'Brien John J, meterman Okld G L & H Co, r 1111 Linden.

O'Brien Jos F, millman, b 3896 Webster.

O'Brien Jos J, r 361 Palm av.

O'Brien Jos J Jr, clk, b 361 Palm av.

O'Brien Mrs Katherine A, clk, r 326 10th.

O'Brien Margaret, clk, b 361 Palm av.

O'Brien Margaret, r 3855 Tel av.

O'Brien Martha J (wid Michl), r 881 Cedar.

O'Brien Mary A (wid Michl V), r 1231 Adeline.

O'Brien Mary A, see Financial Underwriters, r 1422 13th.

O'Brien Mrs Mary C, grocer 1432 10th.

O'Brien May A, tchr, b 361 Palm av.

O'Brien Michl, bkpr Pac Manifolding Book Co, r 5873 Vallejo.

O'Brien Oliver, salsn, r 371 63d.

O'Brien Patk, checker S P Co, r 1555 5th.

O'Brien Patk D, carp, r 1269 E 15th.

O'Brien Peter, r 3896 Webster.

O'Brien Peter J, carp, r 313 11th.

O'Brien Philip, flagman, r 1422½ 13th.

O'Brien Philin F, bkpr, b 1422½ 13th.

O'Brien R, bksmith S P Co, r 1695 8th.

O'Brien Rossell G, broker 85 Blake blk, r Bkly.

O'Brien Sarah (wid Edw F), r 1510 Bway.

O'Brien Theresa, music tchr 1231 Adeline.

O'Brien Thos A, elec, b 361 Palm av.

OAKLAND AGENCY FOR
PORTER & MAKINS
 FIRE INSURANCE, PLATE GLASS, BURGLARY AND BONDS
 PHONES: Oakland 1990. Home A1990
 1016 BROADWAY.

London Assurance Corp of London, Eng. 23,000,000
 Springfield F. and M. Springfield, Mass. 9,000,000
 Sun Insurance Office of London, Eng. 14,000,000

California Insurance Co. Assets \$ 1,150,000
 Connecticut Fire Ins. Co. of Hartford. 8,000,000
 German Alliance Ins. Co. of New York. 15,500,000

Pianos

W. E. R.
Pianola Pianos
Blauvelt & Sons
J. C. Fisher
Kohler & Chase
Kohler & Campbell

KOHLER & CHASE, Inc.

Music and Musical Merchandise

1013-1015 Broadway, Oakland, Cal.

Established 1850

Telephone Oakland 1000

Karl H. Nickel Co.

Suite 211
Oakland Bank of
Savings Building
Telephone: Oakland 4552 Home A 4952
Real Estate, Insurance, Investments, Designing and Building

OAKLAND CITY DIRECTORY 1910

669

O'Connell John, r 5654 Vicente.
O'Connell John, deckhand S P Co.
O'CONNELL JOHN D.
Dealer in Wood, Coal, Hay, Grain,
Lime and Cement, 918 San Pablo av
cor 24th, Phones Okld 1579, Home
A1579; r 922 San Pablo av.
O'Connell John J, b 604 Argar.
O'Connell John J, car opr O T Co, r 883
43d.
O'Connell John J, appr Standard Gas Eng
Co, r 1379½ 5th av.
O'Connell John T, clk, b 213 6th.
O'Connell Jos, messr Claremont Country
Club.
O'Connell Lawrence G, painter, b 1379½
5th av.
O'Connell Mark J, pattern mkr, r 1019
Aileen.
O'Connell Martin (M O'Connell & Co;
O'Connell & McDonald), r 708 Sycam-
ore.
O'Connell Michl, butcher, r 708 Sycamore
O'Connell Michl W, mill hand Burnham-
Standford Co, r 2033 Filbert.
O'Connell M & Co (Martin O'Connell,
G B McDonald) saloon 1719 Bway.
O'Connell Nora, stenogr R J O'Connell,
b Elmhurst.
O'Connell Patk, fireman, r 1467 5th.
O'Connell Patk, lab, r 3766 Diamond.
O'Connell Patk J, mining, r 590 Hopkins.
O'Connell Redmond J, r s s 1st l e of
Jones av, Elmhurst.
O'Connell Raymond J, lab S P Co, r Elm-
hurst.
O'Connell Thos, carp, b 2033 Filbert.
O'Connell Timothy J, stoker Eng Co 8, r
348 Moss av.
O'Connell Wm, expman, r 213 6th.
O'Connell Wm, lab, r 34 Valley.
O'Connell Wm, lab S P Co, r 972 Cypress.
O'Connell Wm J, horseman, r 1721 14th.
O'Connell Wm J, driver Union Ice Co, r
168 7th.
O'Connell Wm T, patternmkr, r 604 Ap-
gar.
O'Connell & McDonald (Martin O'Con-
nell, G B McDonald) Meats 119 San
Pab av.
O'Connors Edw J, clk S P Co, r 1003 5th.
O'Connors John W, pedlar, b 548 59th.
O'Connor Mrs Ada, rms 1625 Grove.
O'Connor Mrs Agnes E, rms 864 Washn.
O'Connor Allie E, cond O T Co, b 463
48th.
O'Connor Aloysius, cond, b 5879 Fremont.
O'Connor Benj, salns, rms 572 10th.
O'Connor Catherine, b 4290 Terrace.
O'Connor Chas, watchman, b Randlett
House.
O'Connor Chas A, clk J M Finck Co, r
1109 Santa Fe av.
O'Connor Chas H, member Board of Edu-
cation, r 1210 Harrison.
O'Connor Clare N (wid Thos), b 670 E
23d.
O'Connor Danl, cement wkr, b Randlett
House.
O'Connor Dennis, r 227 Hollis.
O'Connor Dennis, r 1807 34th av.
O'Connor Dennis, lab, rms 715 Webster.
O'Connor Mrs Dollie, musician, r 4987
Shafter av.
O'Connor Edw L, tailor Jacob Halpern,
r 1630 Union.
O'Connor Ellen (wid Bryan), r 1783 5th.
O'Connor Ellen T (wid John J), r 5879
Fremont.

Oakland Elevator Co.

Installations :: Repairs
Inspections
8th, S. E. Cor. Webster Phone Oakland 3710

O'Connor Frank, lab, b 1783 5th.
O'Connor Frank J, chauffeur, b 1175 16th
av.
O'Connor Fred, tailor Chas Christopher,
rms 317 10th.
O'Connor F, cond O T o, r 358 10th.
O'Connor F D, towerman S P Co, r 368
E 15th.
O'Connor Geo, mach S P Co, rms 612
12th.
O'Connor Grace E (O'Connor & O'Con-
ner), b 1210 Jefferson.
O'Connor Hannah (wid Danl), r 213
Haven.
O'Connor Jas, rms 1057 Alice.
O'Connor Jas, lab, rms 1148 Stanford av.
O'Connor John, cement wkr, b Randlett
House.
O'Connor John A, mach, b 940 Peralta.
O'Connor John F, b 227 Hollis.
O'Connor John F, r 804 Jefferson.
O'Connor John F (O'Connor & O'Connor)
r 1210 Jefferson.
O'Connor Jos, lab S P Co, r 5879 Fre-
mont.
O'Connor Jos, plasterer, r s s Lawrence
2 w of Baker av.
O'Connor Josie, clk, b 1783 5th.
O'Connor Mrs J O, hlpr Pac Manfldg
Bk Co, r 5876 9th, Emeryville.
O'Connor Kathleen, stenogr Santa Fe, b
956 Poplar.
O'Connor Lewis, pressman, r 1630 Union.
O'Connor Malachi, cond, rms 936 Pine.
O'Connor Margaret, mngr Bushnell Photo
Co, r 11 Athol av.
O'Connor Margaret (wid Wm), r 71 Rio
Vista av.
O'Connor Margaret, stenogr S P Co, r
5879 Fremont.
O'Connor Mary, tchr Longfellow School,
b 956 Poplar.
O'Connor Mary E, bkpr, b 71 Rio Vista
av.
O'Connor Mary V (wid Jas), r 11 Athol
av.
O'Connor May, tel opr, b 1630 Union.
O'Connor Michl, mach S P Co, r 407½ 6th
O'Connor Michl F, mach, r 416 60th.
O'Connor Patk, r n s Chestnut 4 w of
Mountain View av, Elmhurst.
O'Connor Patk J, molder, r 672½ 37th.
O'Connor Rev Patk J, asst pastor St
Francis de Sales Church, r 590 Hobart.
O'Connor Richd, presser McDowell & Co,
rms 1625 Grove.
O'Connor Richd A, asst supt St Mary's
Cemetery, r 956 Poplar.
O'Connor Roger, r 956 Poplar.
O'Connor Saml, cook, r 1521 5th.
O'Connor Timothy, foreman, r 1114 Wood
O'Connor Vincent D, mach, b 5879 Fre-
mont.
O'Connor Wm H, carrier P O, r 4987
Shafter av.
O'Connor Wm J, colr Sherman, Clay &
Co, r S F.

BERKELEY RUG WORKS
RUGS MADE FROM INGRAINS, BRUSSELS, TAPESTRY AND STAIR CARPETS
GINN & SONS
PHONE BERKELEY 4465
RAUG RUGS
SILK PORTIERES
COUCH COVERS

D. ANDKER EMBALMER AND FUNERAL DIRECTOR

LADY ATTENDANT

225 TWELFTH ST, COR. ALICE (Pythian Castle) PHONES (OAKLAND 1777 HOME A 5777)

D. B. HUNTER,
Pres. and Gen. Mgr.
Main Office and Yard
Shattuck Av. & Oregon St.
Berkeley, Cal.
Tel. Berkeley 8

Hunter Lumber Co.

VERE W. HUNTER,
Secretary.
Wharf and Yard
South End of
Webster Street Bridge
Tel. Berkeley 8.

INCORPORATED NOV. 14, 1902

670

1910 POLK-HUSTED CO.'S

CHINN-BERETTA
OPTICIANS
466 Thirteenth Street, Oakland
Stores also in San Francisco, Sacramento,
Stockton, Fresno and Vallejo

O'Connor Wm T, appr, b 5879 Fremont.
O'CONNOR & O'CONNOR
(Grace E and John F) Ostrich Feather
Renovators 1210 Jefferson.
O'Croun John, cannkr The Paraffine
Paint Co, r 5864 Vallejo.
Oda H, porter Bowman & Co, r 551 7th.
O'Daler T, salsn, r 4375 Maple.
O'Day Catherine B (wid Danl), r 1707
Bway.
O'Day Dennis, clk United Iron Wks, r
512 6th.
O'Day Dennis, clk G J Dutton, r 666 6th.
O'Day D, hlpr S P Co.
O'Day Jas, lab, r 807 Grove.
O'Day John S, mach, r 1415 E 9th.
O'Day Michl, mach, r 1324 E 9th.
Odd Fellows Building, E 14th nw cor
Orchard av, Elmhurst.
Odd Fellows Hall, 604 47th.
Oddell S, waiter Hotel St Mark, rms 589
22d.
Odone Fernando, lab, b 71 McAdam.
O'Dea Gertrude, bkpr Okld Cream Depot,
b 1418 16th.
O'Dea Michl J, grocer 978 Center, r 1418
16th.
O'Dea Wm T, clk M J O'Dea, b 1418 16th.
Odell Emma (wid John), b 141 Hannah.
Odell G E, elec Okld G L & H Co, r Bkly.
Odell Jas M, r 826 22d.
O'Dell Mary E (wid Benj F), r 1659 5th
av, Elmhurst.
O'Dell Thos, lab, b 1569 5th av, Elm-
hurst.
Odell W Henry, horsedr, b 1014 30th.
Oden F, indrywkr Antiseptic Lndry Co,
b 4048 Piedmont av.
Oden Walter H, appr Okld Enquirer, b
205 2d.
Odermatt Clarence W, elec, b 1012 Pine.
Odermatt Lillian B, clk, b 1012 Pine.
Odermatt Louis F, boiler-mkr United Iron
Wks, r 1012 Pine.
Odgers Arthur M, eng, r Grand av opp
Franklin, Elmhurst.
Odgers Everett, student, b 540 Williams.
Odgers Fred T, bkpr, r 1565 Michigan av,
Elmhurst.
Odgers Jane (wid Thos), b 1565 Michigan
av, Elmhurst.
Odgers Thos, dled June 4 09 age 56.
Odgers Wm H, millhand, r Grand av opp
Franklin, Elmhurst.
Odgers Wm J, driver New Method Lndry,
r Bkly.
Odgors Wm J, r 782 Apgar.
Odl Chas A, lab, r 891 55th.
Odlan J, carp, rms 821 Market.
Odlund Ingvald O, master mariner, r 1177
E 21st.
Odlum Henry R, carp, r 1027 Chester.
Odlum Roy B (R B Odlum & Co), rms 275
E 12th.
Odlum R B Mrs, emp E Lehnhardt, b
1065 6th av.

Odlum R B & Co (Roy B Odlum), plumb-
ers, 1065 6th av.
O'Donnell Anna F, stenogr, b 1775 5th.
O'Donnell Barbara C, clk, r 1106½ E
16th.
O'Donnell Belle, rms 905 Bway.
O'Donnell Edw, clk S P Co, b 1144 12th.
O'Donnell Francis H E, vice-pres Coast
Ore & Chemical Co, r Bkly.
O'Donnell F, flagman O T Co, r 4610
Grove.
O'Donnell Geo, appr, b 1268 Kirkham.
O'Donnell John, driver E Lehnhardt, b
811 Wood.
O'Donnell John J, tailor C J Twomey, r
811 Wood.
O'Donnell Jos, lab, b 811 Wood.
O'Donnell Jos R, foreman Standard Gas
Engine Co, r 1014 Filbert.
O'Donnell Jos W, gateman, rms 566 E
11th.
O'Donnell Jas W, bkpr, r 5770 Tel av.
O'Donnell Martin, b 811 Wood.
O'Donnell Matthew, student, b 5770 Tel
av.
O'Donnell Mary A (wid Wm), r 1268
Kirkham.
O'Donnell Michl, hlpr S P Co, r 811
Wood.
O'Donnell Michl, lab, r 1106½ E 16th.
O'Donnell Nora, clk, b 1775 5th.
O'Donnell Patk, hlpr S P Co, r 1775 5th.
O'Donnell P E, gateman S P Co, r 561
E 11th.
O'Donnell Richard, dept mngr Kahn
Bros, r 1520 Curtis.
O'Donnell Thos, vdmn S P Co, r 1164
Campbell.
O'Donnell Wm, r 3413 Chicago av, Ftrvl.
O'Donnell W C, clk Denison News Co, r
1007 Campbell.
O'Donovan P, emp S P Co.
O'Donovan Wm S, stevedore, r Lake
Shore av cor Peralta av.
O'Doud Annie, clk Abrahamson Bros, b
1001 Adeline.
Oeding Frank J, condr O T Co, r 1517
Bay View av.
Oehrme Edw C, salsn Century Electric
Co, r Bkly.
Oehrme M H, hill poster Clayton Adver-
tising Co, 1321 Bway.
Oels Sophia (wid Ernest), r 3660 Dimond
av.
Oeser Constantine, agt, r 1130 E 22d.
Oeser Rudolph L, music tchr, r 2126 Lin-
den.
Oestich Frank H, tchr Okld Conserva-
tory of Music, rms 516 17th.
Oetlich Nicholas, waiter, rms 909 Grove.
O'Farrell Bertram S, trav agt, r 4165
Glen av, Piedmont.
O'Farrill John G, lab, r 1221 San Pab
av.
Offe Eller, watchman, b 566 Hobart.
Offerman John, salsn, b 2991 Fruitvale
av.
Office System Co, 56 Bacon bldg.
Oisencck J J, car opr O T Co, r 1076 14th.
Ofu Co, gen mngr 858 Franklin.
Ogan Jos, rms 1148 Stanford av.
O'Gara Chas D, clk, b 955 Jefferson.
O'Gara Harriett A, clk Maxwell Hdw
Co, r 953 Jefferson.
O'Gara Michl J, r 953 Jefferson.
O'Gara Wilhelm A, clk H C Capwell Co,
b 953 Jefferson.
Ogawa Y, shoeknr 934 Tel av.
Ogburn Harry, painter, b 2222 Elm.
Ogden Elizabeth M, b 492 26th.

**Lewis
and
Mitchell
Inc.**

**REAL
ESTATE
AND
FIRE
INSUR-
ANCE
BROKERS**

**1262
Broadway**

**Phones:
Oakland 6622
Home A2250**

INDEPENDENT OF THE TRUST

JULIUS S. GODEAU

I will furnish for \$75, Hearse,
two hacks, embalming, shroud
and cloth covered casket

1305 Franklin Street Phones: Oakland 4045 Home A 4915

Picture Framing Artists' and Architects' Supplies

Smith Bros.

462-464 Thirteenth St.

Bet. Broadway & Washington

OAKLAND CITY DIRECTORY 1910

671

Ogden Etta L, tchr Lincoln School, r 492 26th.

OGDEN HON FRANK B,
Judge Superior Court Dept 6, r 1686 Valdez.

Ogden Frank M, carpetyr Jackson Furn Co, r 1756 Moss av, Elmhurst.

OGDEN FRED R,
Dentist, 421-422 Central Bank Bldg, Hours 9 a m to 5 p m, Phones Okld 3174, Home A1128, r 492 26th.

Ogden Geo B, salsn, r 312 Jayne av.

Ogden Ira A, surveyor, r 837 34th.

Ogden John, carp, r 22 Rutherford.

Ogden John C, supt, r 1141 1st av.

Ogden Mrs Kate A, reporter S F Chronicle, r 1207 Grove.

Ogden Lester B, clk W R Gifford, r 22 Rutherford.

Ogden Lyman E, surveyor, b 837 34th.

Ogden Marion M, rms 680 10th.

Ogden Maurice J, r 666 38th.

Ogden Ray, clk, b 22 Rutherford.

Ogden Wm B, b 492 26th.

Ogilvie Catherine (wid John), r 1415 E 16th.

Ogilvie Clara G, stenogr, b 1415 E 16th.

Ogilvie Jessie K, stenogr, b 1415 E 16th.

Ogilvie Mabel L, stenogr, b 1415 E 16th.

Ogilvie Wm P, student, b 1415 E 16th.

Ogle Silas, car opr O T Co, r 518 55th.

O'Gorman Ellen (wid Patk), b 719 6th.

O'Gowell Frank, architect, r 672 13th.

O'Gowell Orin, r 672 13th.

O'Grady, see also Grady.

O'Grady Cornelius J, policeman, r 885 Bay.

O'Grady John, mill hand, rms 1360 14th.

O'Grady Jos D, clk Denahy & Russ, rms 9th bet Castro and Brush.

O'Grady Thos F, adjuster, r 1429 23d av.

O'Grady Thos R, clk, r 1429 23d av.

O'Hae Jas, clk, rms 780 8th.

O'Hair Dennis, ins agt, rms 1216 39th av.

O'Hara Chas, blksmith, rms 408 6th.

O'Hara Edw A, rms 322 San Pab av.

O'Hara Edw J, lab, r 1123 1/2 Campbell.

O'Hara Frank, wrapper Grand Central Mkt, b 934 Peralta.

O'Hara Hugh, checker S P Co, b 1361 12th.

O'Hara John D, plumber, b 1539 4th av.

O'Hara John T, solr Goldberg, Bowen & Co, r 1662 Webster.

O'Hara Jos, mach, b 232 Louise.

O'Hara J, truckman S P Co, r 1123 1/2 Campbell.

O'Hara Mrs May E, cashr Excelsior Lndry, r 1662 Webster.

O'Hara Michl, gaswkr, b 1364 12th.

O'Hara Patk, car repr S P Co, r 1104 Wood.

O'Hara Wm P, tmstr W P Fuller & Co, r 1103 5th.

O'HareMaurice, clk Hogan Lbr Co, b 1019 18th.

O'Hare Thos, tallyman Hogan Lbr Co, rms 106 7th.

Ohe Albrecht, bartndn Fred Ohe, rms 4090 San Pab av.

Ohe Fred, saloon San Pab av, sw cor 40th.

Ohland Peter (Ohland & Pauls), r Central av nr Vesta, Melrose.

Ohland & Pauls (Peter Ohland and Peter Pauls), bakery, Central av, nr Vesta, Melrose.

LAYMANCE

REAL ESTATE COMPANY
REAL ESTATE AGENTS AND AUCTIONEERS
1214-1216 BROADWAY, OAKLAND

Phones, Oak. 328 Home A 3328

Ohler Wm G, colr, r 238 Claremont av.
Ohlin Gus, elec United Iron Wrks, r 25th cor Grove.

Ohlin Mrs G, rms 1742 Grove.

Ohling Erik O, joiner, r 1014 Pine.

Ohlman Victor, barber B W Booker, rms 1226 14th.

Ohlson, see also Olson.

Ohlson Axel N, lab, e s 38th av 2 n Allendale av.

Ohlsen Gust, millhand, b 1065 E 15th.

Ohlson Hannah, cook, b 1230 Tel av.

Ohlsen Jacob G, lab Hogan Lbr Co, r 1065 E 15th.

Ohlson Louis W, eng S P Co, r 1915 Magnolia.

Ohlsen Wm A, millhand, b 1065 E 15th.

Ohlman Fred, tailor, r 1465 50th av.

Ohrenberg Adolph H, carp, r 5605 9th.

Ohrenberg Emma, stenogr, b 5605 9th.

Oicles Willoughby C, carp S P Co, r 3403 Lloyd av.

Okabe Hospital The, Dr Takuji Okabe, supt, 826 Webster.

Okabe Takuji, pnys, r 729 Allee.

Okada T, vice ptes Market Laundry Co, r rear 915 7th.

Okajuchi Frank, emp Mills College.

Okamoto Togis, gardener, r 266 Central av, Frtvl.

O'Kane John J, salsn, b 577 22d.

O'Kane Patk, mining, r 577 22d.

O'Kane Rose T, stenogr Wm Cluff Co, b 577 22d.

O'Keefe Aug R, fireman S P Co, r 1675 Atlantic.

O'Keefe Catherine, died Oct 30, 09, age 68.

O'Keefe Chas J, cond S P Co, r 1675 Atlantic.

O'Keefe Danl, fireman S P Co, b 768 Pine.

O'Keefe Danl, foreman, rms 1752 10th.

O'Keefe D, boiler inspr S P Co, r 768 Pine.

O'Keefe Ellen (wid Danl), r 1302 15th av.

O'Keefe Jas, b 1302 15th av.

O'Keefe John, salsn Okld Meat & Pkg Co, r 1007 San Pab av.

O'Keefe John P, rms 802 Madison.

O'Keefe John M, bkpr, r 1624 8th av.

O'Keefe J Cornelius, hlpr S P Co, r 768 Pine.

O'Keefe Thos, carp S P Co, r S F.

O'Keefe Thos J, bkpr, rms 875 10th.

O'Keene Hugh, salsn, r 665 Sycamore.

O'Keife Thos, lab, rms 180 7th.

Okerline Chas D, asst storekeeper Pullman Co, rms 1312 8th.

Okme P, shoemkr 351 Alcatraz av.

Oksen Della A (wid Louis D), b 924 28th

Oksen Magnus L R, millman, r 1165 16th

Oksen Peter J, vocal tchr, r 924 28th.

Okubo Rev Shinziro, pastor Japanese Independent Congregational Church, r 55 Sycamore.

Olagne Wm, lab S P Co, r 1821 5th.

Olander Albert, saloon 625 E 12th.



CYCLE HATCHER COMPANY
 OF ELMIRA, NEW YORK, MANUFACTURERS OF
ALL METAL INCUBATORS AND BROODERS
 SIMPLE, INEXPENSIVE, THE MOST PRACTICAL INCUBATOR MADE
 Western Office: Oakland, Cal. Warehouse: Oakland Dock and Warehouse Co., Foot of Madison St.

Jackson Furniture Co.

THE DIGNIFIED CREDIT STORE

519-525 Twelfth St. Oakland, Cal.

GLOBE * *
 WERNICKE * *
 SECTIONAL * *
 BOOK CASES * *

Osen & Hunter Auto Co.
of Oakland, Incorporated
Cor. 12th and Jackson
Oakland, San Francisco
San Jose
AGENTS FOR

Mitchell
MOTOR CARS

Every Store equipped to take care of all your automobile wants, with a complete shop and the Osen & Hunter, Polycy

672

1910 POLK-HUSTED CO.'S

Especially fitted for maternity and surgery; a place to rest. Three hundred feet elevation; panoramic view in the Thermal belt, at Twenty-fourth Ave. and Twenty-Sixth st. Phone Private Exchange Merritt 83 and 84, connecting all rooms.

DR. J. M. SHANNON, Managing Physician



- Olanie Celestin W, patternmkr United Iron Wks, b C W Olanie.
Olanie Chas W, mach United Iron Wks, r w s Baker av nr Mills.
Olanie Ernest H, mach, b C W Olanie.
Olanie Julius F, patternmkr, rms 1246 E 14th.
Olans Isidor, tailor 957 Clay, r 2010 Linden.
Olberg Olga, cashr Hale Bros (Inc), r Bkly.
Olcese Victor, clk Western Creameries Co, b 1030 16th.
Olcott Robt H, r 216 Lester av.
Oldano Baptiste, lab, b 71 McAdam.
Oldano Pietro, lab, b 71 McAdam.
Oldendorf Chas, clk, rms 1116 Bway.
Olderman Saml, tailor J J Andersen, rms 512½ 8th.
Oldham Alex, r 1327 26th av.
Oldham Alex Jr, b 1327 26th av.
Oldham Beryl, b 1327 26th av.
Oldham Ellen, b 1327 26th av.
Oldham Richd, lab, b 1417 10th.
Oldham Wm R, watchmn Piedmont Park.
Oldman Abraham, demonstrator, b 1037 Myrtle.
Oldman Alex, emp Cal Cotton Mills.
Oldman Geo, emp Cal Cotton Mills.
Oldroyd Alfred, truckman S P Co, r 1687 8th.
Oldroyd Chas H, benchhd Pac Coast Lbr & M Co, r 957 E 17th.
Olds Jesse F, fur nrms 406 10th.
O'Leans Frank, orderly Fabiola Hospital, r 118 12th.
O'Leary Con, ydmm Standard Oil Co, r 926½ Pine.
O'Leary John, lab S P Co, r 827 Campbell.
O'Leary John J, eng S P Co, r 909 Poplar.
O'Leary Katheryn, stenogr, b 2101 Market.
O'Leary Lee, horseman, rms 1086 41st.
O'Leary Margaret, retoucher F H Dorsaz, b 2101 Market.
O'Leary Marie, seams, b 1061 Willow.
O'Leary Mary (wid Cuddie), indywrk, b 1227 30th.
O'Leary Mary (wid Cornelius), r 861 Lydia.
O'Leary Nora (wid Jas), r 3779 Diamond.
O'Leary Patk J, contr 2101 Market.
O'Leary Patk, car opr O T Co, r 1540 Brush.
O'Leary Paul T (Cramer & O'Leary), r 914 36th.
O'Leary Thos J, rattan goods 376 12th, rms 780 8th.
O'Leary Walter C, millhd, r 804 Willow.
Olejenick Jos, car opr, rms 870 Chester.
Olese Margaret (wid Andr), r 1030 16th.
Olese Victor, clk, b 1030 16th.
Oley John, carp, r 1104 Cameron, E Okld.
Olin Anna, b 703 35th.
Olin May C, tchr Piedmont school, b 703 35th.
Olin Rose (wid Peter D), r 703 35th.
Olinde Wm R, mach, r 4401 Grove.
Olinger Allen M, clk, b 520 Chetwood.
Olinger Chas H, lumber, r 520 Chetwood.
Olinger Ray L, b 520 Chetwood.
Oliphant Caroline (wid Henry), r 1005 Market.
Oliphant Horace M, contr 4171 Glen av, Piedmont.
Oliphant Robt C, civ eng, r 1535 4th av.
Oltzky Chas, carp S P Co, r 1653 36th av.
Oltzky Frank, clk, b 1653 36th av.
Oliva Fred, eng, r 1060 7th.
Oliva Jos L (Oliva & Martini), r 961 Myrtle.
Oliva & Martini (J L Oliva, G Martini), macaroni mnfrs 680 Market.
Olival M T, lab Judson Mngf Co.
Olive The, furn rms 920 Bway.
Olive Elizabeth C, died Nov 21, '09, age 70.
Oliveira Antone (Golden Gate Creamery), b 679 37th.
Oliveira Michael, driver Am Creamery Co, b 1143 8th.
Oliver Abt R, r 553 32d.
Oliver Andr A, searcher of records, r 489 44th.
Oliver A Leslie, b 101 Vernon.
Oliver Cecilia, student Polytechnic Bus Col, b 839 17th.
Oliver Chas E, cond O T Co, b 819 55th.
Oliver C H, colr Okld G L & H Co, r 1175 14th.
Oliver D Franklin, architect, b 1290 E 14th.
Oliver Edwin P, mstrmariner, r 839 17th.
Oliver Francis B, r 1064 10th.
Oliver Frank D, carp, r 775 18th.
Oliver Frank S, lawyer, r 2625 Fruitvale av.
Oliver Fred H, r 1110 10th.
Oliver Geo J, eng, r 819 55th.
Oliver Henry W, r 414 Vernon.
Oliver Jas, lab, r rear 1003 22d.
Oliver Jas M, barber, r 1633 Myrtle.
Oliver John, tmstr, rms 1012 9th av.
Oliver John H, porter Pullman Co, r 807 Brush.
Oliver Jos, lab Judson Mngf Co.
Oliver Jos, salsn D W Hatch, rms 1012 9th av.
Oliver Jos P, eng Okld G L & H Co, r 618 16th.
Oliver Julia D (wid Geo S), r 6460 Benvenue av.
Oliver Mrs Lillie F, b 1290 E 14th.
Oliver Mrs Lulu, b 951 Magnolia.
Oliver L Eleanor, artist 6460 Benvenue av.
Oliver Margaret, seams D M Morris, b 609 17th.
Oliver Marion F, supt Am Rubber Mngf Co, b 542 20th.
Oliver Robt L, messr, r 3080 Bellevue.
Oliver Roland L, gen mngr Leona Chem Wks, r 120 Vernon.
Oliver Virgil, clk, b 819 55th.
Oliver Wm, deckhand S P Co.
Oliver Wm F, foreman, r 6453 Essex.
Oliver Wm H, eng, b 101 Vernon.
Oliver Wm L, pres Doak Gas Engine Co (Inc), and California Cap Co, r 101 Vernon.
Oliveira Antone, tanner Brown & Adams Co, r 970 E 16th.
Oliveira A, lab, b 71 McAdam.
Oliveira Carlo, bksmith, b 71 McAdam.
Oliveira Dominico, lab S P Co.
Oliveira Helen, emp Cal Cotton Mills.
Oliveira John, emp Cal Cotton Mills.
Oliveira John R, plumber, r s s 3d 3 w of Elmhurst av.
Oliveira John S, farmer, r s s 3d 3 w of Elmhurst av.
Oliveira Manuel J, deckhand S P Co, rms 920 Kirkham.
Oliveira Sarah, emp Coast Mngf & Supply Co, Fitchburg.
Oliveira Wm, emp Coast Mngf & Supply Co, Fitchburg.
Oliviero Justin, harber, rms 2195 Adeline.

READ THE

Saturday Evening Post

EVERY NEWS STAND

Olivia Albert, barber 1071 6th av.
 Olmsted Mrs Harriet, r 64 E 14th.
 Olmsted Theo, phys 416 Okld Bank of Savings bldg, b 'Hotel Arcade.
 Olney Caroline D, died Feb 11, '09, age 76
 Olney Emily M (wid Elbert), r 1079 E 23d.
 Olney Ethel, b 481 29th.
 Olney Grace A, stenogr, b 1721 48th av.
 Olney S Walter, bartndr 915 Bway, r 9th s e cor Clay.
 Olney Thos M, contr 15 McClure.
 Olney Warren, lawyer, r 481 29th.
 Olofson J L Alfred, lino opr R S Kitchener r 1765 21st av.
 O'Loughlin Frank, clk, rms 661 20th.
 Olsen, see also Ohlson.
 Olson's (Inc), Henry Olson mngr, wines and liquors 1000 Bway.
 Olson Alex, checker S P Co, r 1231 Union
OLSON ALEXANDER,
 Saloon 844 Franklin, Phones Okld 7743, Home A5434, r 5613 Genoa.
 Olson Alfred, carp, rms 630 9th.
 Olson Andr P, lab, r 57th av ne cor Harmon.
 Olson Anetta J, bkpr C T Peterson, r 1360 15th.
 Olson Anna, clk, b 414 E 18th.
 Olson Anna, tchr Okld Conservatory of Music, r 203 12th.
 Olson Anna M (wid Edw), r 714 20th.
 Olson Antone, lab, r e s Palo Vista av 6 s of E 14th.
 Olson Arendt, carp, r 1058 E 30th.
 Olson Arthur G, longshoreman, r 1216 Wood.
 Olson Aug, r 4107 Glen av, Piedmont.
 Olson Aug A, carp, r 1825 48th av.
 Olson Axel, appr S P Co, b 1231 Union.
 Olson Benj, carp, rms 1167 West.
 Olson Bernard, mattress mkr Peerless Mfg Co, r 1701 Comstock av.
OLSEN BROS
 (Wm A and Fred A) Proprs The Central, Wines, Liquors and Cigars, 1457 7th, Phone Okld 8709.
 Olsen Carl, rigger S P Co.
 Olsen Carl W (Holmes & Olson), r 1427 39th av.
 Olsen Chas, r 1136 Chestnut.
 Olsen Chas, janitor Central Bank (Savings), rms Centrai Natl Bank bldg.
 Olsen Chas A, carp, r 1707 25th av.
 Olsen Chas F, painter, r ark 2 e of Park st bridge.
 Olsen Chas H, dairyman 1792 24th av, r 1249 E 26th.
 Olsen Chas L, carp, b 116 Lynde.
 Olsen Chas W, lab, r 966 61st.
 Olsen Christ, shlp carp, b 1014 59th.
 Olsen Christian, hlpr, r 1021 Campbell.
 Olsen Christopher J, master mariner, r 1102 E 17th.
 Olsen Conrad M, died Nov 23 09 age 29.
 Olsen David, clk, b 1296 12th.
 Olsen David, foreman S P Co.
 Olsen Mrs Dora, b 1671 14th.
 Olsen Earl L, driver Orr & Breedlove, b 1813 Goss.
 Olsen Edna L, clk C H Schiveley, r 1152 61st.
 Olsen Edw, contr 3760 Webster.
 Olsen Edw, ironwkr, b 231 Ettie.
 Olsen Edw O, carp, b 3409 E 18th.
 Olsen Edwln, janitor 5794 San Pab av.
 Olsen Edwln, lab, r 1718 15th.

Phones: Oakland 2537, Home A 2537
 Holding Brick Buildings a Specialty
WALTER SUELL & SON
House Moving and Rigging
 1747 Adeline St. Oakland, Cal.

Olson Elias S, saloon 580 3d, r 578 same.
 Olson Elizabeth P (wid Christian), r 1813 Goss.
 Olson Elmer, rms 901 Wood.
 Olson Elsen, lab, b 1813 Goss.
 Olson Elvira S, clk, b 2129 54th av.
 Olson Emil, lab, rms 1790 12th av.
 Olson Emile, chauffeur, b 1006 16th.
 Olson Erick, eng, r 1701 40th av.
 Olson E, emp S P Co, r 1376 8th.
 Olson Fabian, expman, r 3620 Grove.
 Olson Fred, carp S P Co, r 1485 16th av.
 Olson Fred A (Olson Bros), r 1457 7th.
 Olson Fred D, car opr, b 3154 Davis.
 Olson Fred T, bkpr Fred Becker Co, r 586 24th.
 Olson Fritz, baker Kofod Bros, b 1477 21st av.
 Olson Genevieve, clk, b 116 Lynde.
 Olson Gunvor, seams, b 1021 Campbell.
 Olson Gustav, b 1929 Union.
 Olson Gustave, carp, r 1435 16th av.
 Olson Gustave, stenogr, b 1452 Linden.
 Olson Hakon K, r 1261 Willow.
 Olson Hans, bksmith, rms 1409 Grove.
 Olson Hans, carp S P Co, r 1069 Center.
 Olson Hans C, r 231 Ettie.
 Olson Hans J, C, r 550 52d av.
 Olson Hans R, mach, r 5725 Dover.
 Olson Harry C, ironwkr, r 1509 34th.
 Olson Harry E, driver, b 1152 61st.
 Olson Harry J, seaman, r 2127 Peralta.
 Olson Henry, mngr Olson's (Inc), r 970 Madison.
 Olson Henry C, ironwkr, r 1718 12th.
 Olson Henry C, restaurant 403 12th, r Orchard av ne cor 4th av, Elmhurst.
 Olson Hilda, clk, b 1152 61st.
 Olson Hugo, metalwkr Yager Sheet Metal & Plumbing Co, rms 720 61st.
 Olson Hulda, b 1485 16th av.
 Olson Iver, mach, rms n s 3d 2 w of Elmhurst av, Elmhurst.
 Olsen Jacob J, b 628 63d.
 Olsen Johannes, lab S P Co, r 235 Ettie.
 Olson John, hodcarrier, r 1434 39th av.
 Olson John W, shoemkr 1360 15th.
 Olson Loulse (wid Harry), r 686 Poirier
 Olson John, carp, rms 664 18th.
 Olson John A, eng Okld Box Factory, r 1406 15th.
 Olson John E, carp, b 1069 Center.
 Olson John O, carp, r 1438 39th av.
 Olsen Jos H, carp, b 3154 Davis.
 Olson J Magnus, mngr Puget Sound Oyster Co, r 873 18th.
 Olson Knut, died Dec 26 09 age 60.
 Olson Katherine, b 1452 Linden.
 Olson Kathleen, seams S P Co, r 833 Brush.
 Olson Lena (wid Gust), b 3626 Grove.
 Olson Lewis W, eng, r 1913 Magnolia.
 Olson Mabel, b 686 Poirier.
 Olson Mabel I, clk, b 1152 61st.
 Olson Mae, clk Taft & Pennoyer, b 414 E 18th.
 Olson Margaret (wid Aug), r 1452 Linden.

OAKLAND PHONES [OAKLAND 1934] HOME A1246
 Rooms 303-304-305
 Bacon Block, Oakland
DEAN LAW & COLLECTION CO., INC.
 WE COLLECT YOUR BILLS
 FINANCIAL RATINGS
 Rooms 911-913 Phelan Bldg.
 San Francisco, Cal.
 SAN FRANCISCO PHONES [DOUGLAS 641] HOME C2736

Phones: Oakland 686 Home A 2219

WESTERN MOTOR CAR CO.

All kinds of Autos Repaired, Painted, Rented and Stored

53rd Street, The Largest and Best Equipped Fire-Proof Garage in Oakland OAKLAND, CAL.

Frames SAAKE Pictures

467 14th St., near Broadway
Factory, 509 Seventeenth St.

674

1910 POLK-HUSTED CO.'S



**If You Must Move, See That You Move Right
1070 BROADWAY**

- Olsen Margaret, student, b 1021 Campbell.
- Olsen Marle, stenogr, b 1021 Campbell.
- Olsen Mrs Mary, r 465 E 12th.
- Olsen Mary (wid Peter), r 3036 Salisbury.
- Olsen Mary, clk Hale Bros (Inc), b 1452 Linden.
- Olsen Mathias, master mariner, r 1178 E 15th.
- Olsen Matilda, emp New Method Lndry, b 231 Ettle.
- Olsen Minnie, bkpr Taft & Pennoyer, b 2415 7th.
- Olsen Nels C, mach G A Faulkner, r 929 1/2 Poplar.
- Olsen Nels P, mining, r 5794 San Pab av.
- Olsen Olaf, deckhand S P Co, r 912 6th av.
- Olsen Olaf, shoes 1756 7th, r 889 Wood.
- Olsen Olaf G, clk Code-Portwood Cannng Co, r 1425 25th.
- Olsen Ole, b 414 E 18th.
- Olsen Ole, lab, r 916 E 16th.
- Olsen Ole, r 1152 61st.
- Olsen Ole, surgical instrument mkr, r 410 26th av.
- Olsen Ole A, shipwright, r 1423 39th av.
- Olsen Ole T, master mariner, r 1618 23d av.
- Olsen Olga, clk Taft & Pennoyer, b 414 E 18th.
- Olsen Oliver, r 922 Aileen.
- Olsen Olof, elec, r 965 E 24th.
- Olsen Olof, tailor, r 3407 E 18th.
- Olsen Oscar, lab S P Co, r 1231 Union.
- Olsen Oscar, painter 521 17th, r 428 El Cerrite av.
- Olsen Oscar, wks Yosemite Lndry, b 1929 Union.
- Olsen Oscar, lab Hodge & Collins Lbr Co.
- Olsen Oscar B, carp, r 4371 Howe.
- Olsen Oscar F, mngr John Breuner Co, r 128 Napier av.
- Olsen Otto, mate, r 1327 22d av.
- Olsen Otto J, logger, r 465 E 12th.
- Olsen O G, floor layer Inlaid Floor Co, r Bkly.
- Olsen Pearl, b 686 Poirer.
- Olsen Perry M, clk, b 531 33d.
- Olsen Peter, restaurant Holden nr Race Track.
- Olsen Peter, stableman Ala Soda Water Co, r 620 E 17th.
- Olsen Peter A, carp, r 720 53d.
- Olsen Peter A, mach, r 961 Cypress.
- Olsen Ralph P, bkpr R W Kinney Co, r 1058 28th.
- Olsen Rena E, died Apr 25 09 age 70.
- Olsen Roy, driver Grand Central Mkt, r 549 Alcatraz av.
- Olsen Roy M, surveyor, r 651 Alcatraz av.
- Olsen Rudolph M, lino opr, r 1509 Franklin.
- Olsen Saml, tmstr, b 583 Watts.

- Olsen Sidney G, foreman F I Matthews, r 5725 Dover.
- Olsen Simon, pipemkr, b 2714 Boehmer.
- Olsen Stina, r 16 Prentiss av.
- Olsen Theo, switchman S P Co, rms 1074 Center.
- Olsen Thos, shoemkr Cahn Nickelsburg & Co, r Bkly.
- Olsen Thos, tmstr John Tierney, b 4501 Bway.
- Olsen Thor A, tailor M Bock, r 1059 Den-nison.
- Olsen Thorward, seaman, r 3420 Wilson av, Frtvl.
- Olsen Mrs Trena, r 6510 Raymond.
- Olsen Victor E, r 2129 54th av.
- Olsen Wm, carp, b 6519 Raymond.
- Olsen Wm, clk, b 410 Shuey av.
- Olsen Wm, cutler 1308 Clay, b 410 26th av.
- Olsen Wm, seaman, rms 1578 32d.
- Olsen Wm, tentmkr White-Wallace Co, r 522 18th.
- Olsen Wm, ironwkr, r 936 Brush.
- Olsen Wm A (Olsen Bros), r 1419 9th.
- Olsen & Co (Lars and Arthur Larson), grocers, se cor E 14th and 39th av.
- Olshausen Geo, eng Wm Cryer, r 630 E 12th.
- Olsson E, truckman S P Co, r 1840 7th.
- Olsson John G A, hlpr S P Co, r 1422 39th av.
- Olsson P, Seffer, r 1488 27th av.
- Olsson P Seffer Jr, student, b 1488 27th av.
- Osterdock Edw B, r 846 32d.

Bay City Well Works
Well Drilling, Boring and Pump Work
Warehouses and Shop
Park Ave. & Horton St., Emeryville
Geo. P. Marcus, Proprietor
Phone Piedmont 2270 Res. 1848 54th St., Oakland

- Oltmans Menno, painter, r 1772 High-land av.
- Olvs Arthur T, colr, b 653 62d.
- Olys Mary E (wid Wm B), 653 62d.
- Olys May M, stenogr, b 653 62d.
- O'Mahoney, see also Mahoney.
- O'Mahoney Danl G, grocer 3560 Tel av, r 3856 same.
- O'Malia Edw, r 1621 Magnolia.
- Omalia Edw J, propr Emeryville Hotel, 3700 San Pab av.
- O'Malia James, brklyr, r 2109 Filbert.
- O'Malia Patk, clk, b 1950 Adeline.
- O'Malia Patk F, died May 15, 09, age 27.
- O'Malia Peter E, lab, b 1621 Magnolia.
- O'Malia Wm, plumber, r 650 51st.
- O'Malley, see also Malley.
- O'Malley Annie, wrapper Okld Cream Depot, b 719 Chester.

**THIS DIRECTORY IS ALWAYS
PRINTED BY THE JOB PRINTING DEPT.
OF THE TRIBUNE
LARGEST - FINEST PLANT IN OAKLAND
PRICES LOWEST WORK THE FINEST**

LESTER'S CARPET HOUSE

Phones: Oakland 4184, Home A4184
ALAMEDA COUNTY STEAM CARPET CLEANING AND RENOVATING WORKS
AT 612 SECOND STREET

Carpets - Matings - Rugs - Linoleums
Gold Medal Steam Carpet Cleaning and Renovating Works
- - 856 CLAY STREET
PHONES: OAKLAND 2034, HOME A3334

ALAMEDA COUNTY AGENTS
G & J TIRES
28 TELEGRAPH AVE.
1319 BROADWAY

TIRES AND VULCANIZING
MARTLAND

Maxwell A. A. \$ 675.00
 " I. 1050.00
 " Roadster 1725.00
 (Detachable Tonneau)
 " E. 1650.00
 F. O. B. Oakland, Cal.



Maxwell Automobile Agency
 A. C. HULL, PROP.
 192-194 Twelfth Street
 Telephones: Oakland 3628, Home A 1332

O'Malley Danl J, eng S P Co, r 1179 16th av.
 O'Malley Isabelle K, stenogr H D Wise, b 1179 16th av.
 O'Malley James, real est, r 659 52d.
 O'Malley John, r 88 Claremont av.
 O'Malley John, lab, r 1179 16th av.
 O'Malley John, musician and dancing tchr s Bay View av 1 n of Walnut, Elmhurst.
 O'Malley Matilda, dressmkr Bay View av 1 n of Walnut, Elmhurst.
 O'Malley Michl, lab, r 719 Chester.
 O'Malley M, hlpr S P Co, r 1617 Atlantic.
 O'Malley P J, salsn Kahn Bros, b 1950 Adeline.
 Oman E, supt Pac T & T Co, Merritt Exchange.
 Oman Geo B, printer, r 546 E 19th.
 O'Mara John E, plumber, r 817 Arlington av.
 Omaru T, shoemkr 828 San Pab av.
 O'Meara Miss Johanna, tchr Lincoln School, r S F.
 O'Meara John, student, b 320 28th.
 Omega Gold Mining Co, J L Green, pres; L O Dale, vice pres; B J Rhodes, sec; J S Knox, treas, 261-262 Bacon bldg.
 Omer Geo P, tinner, r 133 Locksley av.
 Omev Geo W, b 1062 60th.
 Ommundsen Annie (wid Ommund), b 929 28th.
 Omo Mrs Amanda J, b 1133 E 16th.
 Omo Floyd A H, bkpr Hunt, Hatch & Co, b 1566 11th av.
 Omo Fred E, carp, r 1566 11th av.
 Omo Jesse C, salsn Pierce Hdw Co, b 1566 11th av.
 Omo Mrs Lillie E, r 550 Hobart.
 O'Neal, see also O'Neill, O'Neill and O'Neill.
 O'Neal Anna R (wid Frank), r 1920 Filbert.
 O'Neal Chas L, artist, b 3651 Rhoda av.
 O'Neal Mary (wid Cornelius), r 831 Cedar.
 O'Neal Raymond W, carp, r 3651 Rhoda av.
 O'Neal Raymond W Jr, engr Tribune, r 3651 Rhoda av.
 O'Neal Robt, lab Leona Chem Co, r 1204 50th av.
 O'Neal Thos, lab, b 831 Cedar.
 Onelda Apartments, 22d nw cor Tel av.
 O'Neill Carrie V (wid Chas), b 831 36th.
 O'Neill Chas, lab S P Co.
 O'Neill Edna, b 633 53d.
 O'Neill Edmund, carp, r 623 53d.
 O'Neill Edw, lab, r 826 Henry.
 O'Neill Eugene J, fireman S P Co, b 831 Cedar.
 O'Neill Jeremiah T, r 1501 Webster.
 O'Neill John, lab, rms 755 Jackson.
 O'Neill John J, sec and mngr Central Creamery Co, r 355 Lee.
 O'Neill Jos, lab, b Martin O'Neill.
 O'Neill Lillian J, stenogr La Blanc Oil Co, r 592 Sycamore.
 O'Neill Margaret (wid Cornelius), r 1571 Myrtle.
 O'Neill Martin, lab, r e s Central av 1 n of Walnut.
 O'Neill Martin J, lab, rms 167 2d.
 O'Neill Susan, r 582 Jones.
 O'Neill Mrs Velmer, waitress, rms 862 Harrison.
 O'Neill Arthur V, wks Excelsior Laundry, r 1361 16th.
 O'Neill Bernard, eng, r 821 Union.

BYRON RUTLEY
 INCORPORATED
Merchant Tailors
 Washington St., near Fourteenth St.
 Phones: Oakland 4639, Home A 2439

O'Neill Block, San Pab av sw cor Stanford av.
 O'Neill Chas, uplstr, r 902 Tel av.
 O'Neill Chas, clk, b 1316 18th av.
 O'Neill Edw C, lab, b 3768 Shafter av.
 O'Neill Frank, r 861 Grove.
 O'Neill Florence M, tchr Grant School, r 338 Walsworth av.
 O'Neill Harry, lab, r 705 Castro.
 O'Neill Jas, tmstr J W Ledgett, r 711 4th.
 O'Neill Johanna (wid Dennis), r 3768 Shafter av.
 O'Neill John, lab, b Mary O'Neill.
 O'Neill John, butcher, rms 5650 Fremont.
 O'Neill John H, blksmith, b 3768 Shafter av.
 O'Neill John P, r 1971 Grove.
 O'Neill Jos F, butcher B Alden Jr, r 5650 Fremont.
 O'Neill F, lab, b 3768 Shafter av.
 O'Neill J F, ydman S P Co.
 O'Neill Kate, music tchr, 720 35th.
 O'Neill Kate E, clk, b 3768 Shafter av.
 O'Neill Lenora E, tchr Clawson School, b 720 35th.
 O'Neill Lillian G, stenogr, b 592 Sycamore.
 O'Neill Mary, b 861 Grove.
 O'Neill Mary (wid Michl), r e s Grant av 1 n of E 14th.
 O'Neill Mary E, b 3768 Shafter av.
 O'Neill Max, emp, b 705 Castro.
 O'Neill Patk J, r 720 35th.
 O'Neill Robt F, mach Standard Gas Engine Co, r San Rafael.
 O'Neill Sarah A, died Oct 24, 09, age 55.
 O'Neill Thos, cement wkr, r 715 Aileen.
 O'Neill Thos F, car opr O T Co, r 497 48th.
 O'Neill Wm, grocer 799 Market.
 O'Neill Wm J, trainmaster S P Co, r 411 Shuey av.
 O'Neill Wm J, salsn, b 654 13th.
 On Fong & Co, saloon 659 Harrison.
 On Ke & Co, employment agts, 323 3d.
 Oneto Frank, bartndr 413 12th, rms 265 12th.
 Oneto Jos A, contr, r 854 E 19th.
 Onetti Jos, candymkr, r 1014 7th.
 Ongerth Herbert A, driver Okld Laundry Co, rms 690 27th.
 Ongerth Hildebert B, clk, b 540 52d av.
 Ongerth Michl, b 1662 Webster.
 Ongerth Rev Michl, r 540 52d av.
 O'Neill, see also O'Neal, O'Neill and O'Neill.
 O'Neill Jas H, undertaker, r 594 Sycamore.
 Onsrud Chris P, mach, b 565 Fairview.
 Onsrud Jacob H, student, r 565 Fairview.
 Onstott John, waiter, r 965 36th.
 Opdyk Agnes (wid Peter), r 1627 21st av.
 Opdyk Geo E, lab, b 1627 21st av.
 Opdyk Wm H, lab, r 875 Jackson.
 Opdyk Wm M, lab, b 1627 21st av.
 Opdyke Wm, floor layer Inland Floor Co, r Bkly.

C. M. WOOD
Century Electric and Fixture Co.
 SUPPLIES - - WIRING - - REPAIRS - - FIXTURES
 1375-1377 Broadway
 PHONES { SUNSET OAKLAND 911
 HOME A 2911
 E. F. WEIHE

C. S. ENTLER, Coal, Wood, Hay, Grain and Poultry Supplies
 BOARDING STABLE, STALLS TO LET AND POULTRY FOR SALE
 612 FIFTY-FIFTH STREET Telephones: Piedmont 2522, Home H6719

SUNSET LUMBER COMPANY

Main Office and Yard
First and Oak Sts.
E. H. Nash, Mgr.



Branch Yard
E. 12th and 17th Ave.
Tel. Oakland 1820
Home A2141

676

1910 POLK-HUSTED CO.'S

OPERA CAFE THE,

Herman Franz, Propr, Wines and Liquors, 12th ne cor Webster.

Apie Alva, dep County Supt of Schools, r Ala.

Oppdal Arthur M, millman Piedmont Planing Mill Co, b 83 Hamilton pl.

Oppdal E, emp S P Co, b 83 Hamilton pl.

Oppdal Louis, carp, r 83 Hamilton pl.

Oppenheim Julius, propr Cal Jewelry Co, r 470 Oakland av.

Oppenheim Julius Jr, clk Cal Jewelry Co, b 470 Oakland av.

Oramas Mercedes, dressmkr, r 790 Ap-gar.

Oramas Virginia, died Oct 12, '09, age 40.

ORANGE GROVE ICE CREAM CO,

F Ellis Miller, Pres and Mngr, Ice Cream and Frozen Desserts, Wholesale and Retail Sweet Cream, Butter and Eggs, 116 Telegraph av, Phones Okld 4465, Home A4609.

Orbell Carrie E, bkpr H L Orbell, b 1042 Peralta.

Orbell Harry L, plumber 1216 Market, r 1042 Peralta.

Orbell John, hlpr Okld G L & H Co, b 1068 Kirkham.

Orbell John H, sheet metal wkr, r 1068 Kirkham.

Orbell John P, mach, b 1042 Peralta.

Orbell Jos, gardener, b 1068 Kirkham.

Orbell Philip, paper hngr, r 3715 Porter.

Orbell Walter, bartndr 473 9th, rms 469½ same.

Orchard Harry J, clk, r 4405 Lyon av.

Orchard Sarah A (wid Henry J), b 4405 Lyon av.

Orchison Jas, clk Cal Cotton Mills, r 567 Kennedy.

Orchison John, foreman Cal Cotton Mills, r 1310 26th av.

Orchison Ray, messr S P Co, b 1310 26th av.

Orchison Raymond, emp Cal Cotton Mills

Orcutt Nettie T (wid Chas H), r 3154 Davis.

Orcutt Wm C, shoemkr 324 San Pab av, r 1216 11th av.

Orcutt Wm C Jr, shoerepr W C Orcutt, r 470 E 14th.

Ord Wm D, cashr, b 1306 Adeline.

Ordway John D, cook, r 6270 Baker.

Oreb J, lab Pullman Co.

Oreb M, lab Pullman Co.

O'Regan Chas T, auto trimmer, b 1264 Harrison.

O'Regan John, foreman, r 1264 Harrison.

O'Regan Margaret, tchr, b 1409 E 14th.

O'Reilly, see also Reilley, Reilly and Riley

O'Reilly Jas, bicycles 560 7th, r 1450 39th.

O'Reilly Jas, clk, rms 919 Center.

O'Reilly John E, enameler Jas O'Reilly, b 1450 39th av.

O'Reilly Margaret, b 620 39th.

O'Reilly Michl, policeman, r 1568 7th av.

O'Reilly Owen, brkman, b 1415 10th.

O'Reilly, Rev Patk, asst rector St Anthony's Church, r E 15th nw cor 16th av.

Orelup John K, plasterer 579 24th.

Orens Alb M, lab, r 1313 E 11th.

Orens Wm F, lab, r 1313½ E 11th.

Oreo Mrs Rosa, Indrywkr Guy Le Protti, r 615 47th.

Orgleman Harry F, sub carrier P O, r 2108 Adeline.

Orgran Paul S, clk First Natl Bank, r Bkly.

Oriental Block, 864 Washn.

Oriental Hotel, 290 8th.

Oriental The, furn rms 864 Washn.

Original Amador Mines Co, W F Deaver mngr, 1115 Bway.

Orio Caesar, bakery 701 Market, r 712A same.

Orio John, baker, r 701 Market.

Orio Philip, baker, r 712A Market.

Orion Hall, 567 E 12th.

Orlof Robt, mining, r 1429 Franklin.

Orman Kate, waitress, rms 410 7th.

Orman Minnie, waitress, rms 410 7th.

Ornbaum Casper A, tchr Central Evening School, r 915 Magnolia.

Orme Mrs Emma A, b 1537 Oakland av, Elmhurst.

Orme Richd, chf clk Judson Mnfg Co, r 554 Williams.

Ormerod Mrs Annie, b 822 21st.

Ormerod Richd M, meatctr, b 1737 Market.

Ormerod Robt, molder, r 1737 Market.

Ormerod Walter P, appr M W Hodkins Co, b 1737 Market.

Ormsby Chas P, clk United Iron Wks, r 5719 9th.

Ormsby Chas W, contr 417 Oakland av.

Ormsby Edgar L, sec and mngr S M Friedman Co (Inc), r 75 Monte Vista av

Ormsby Geo M, r 1215 38th av.

Ormsby Geo O, buyer, r 635 61st.

Ormsby Hoyt B, waiter, b 1215 38th av.

Ormsby Martin F, r 5609 S P Co.

Ormsby Sherman, pumper S P Co.

Ormsby Warren, clk, b 5609 9th.

Ornbaum Casper A, lawyer, rms 949E Magnolia.

Ornsteln Albert, upholstr, r 1013 Linden.

Oroniss John, hlpr S P Co, r 1682 7th.

O'Rorke Arthur B, b 564 15th.

O'Rorke Clarence L, colr, r 564 15th.

O'Rorke Harry L, clk, b 564 15th.

O'Rorke Herbert C, clk S L Mayfield Elec Co, b 564 15th.

O'Rorke Jas C, mach Union Mach Wks, r 1010 Grayson.

O'Rourke Elizabeth M (wid Fred), r 149 8th.

O'Rourke Esther, died Oct 15, '09, age 63.

O'Rourke Esther C (wid John J), r 564 28th.

O'Rourke Lawrence F, foreman H & L Co, 4 O P D, b 215 Bay pl.

Rourke Michl, fireman Okld G L & H Co, r 2132 Crosby av.

O'Rourke P F, truckman S P Co, r 1032 Chester.

O'Rourke Rose A, tchr Franklin School, b 507 San Pab av.

O'Rourke Wm, dentist 323 First Natl Bank bldg, r 1092 Poplar.

O'Rourke Wm J, student Polytechnic Bus Col, b 306 12th.

O'Rourke Mrs W, clk R A McAllister, rms 507 San Pab av.

Orpheum The, Geo M Ebey mngr, 12th nr Clay.

Orpheum Theater and Realty Co, M Meyerfield, pres; Geo M Ebey, r mngr, n s 12th nr Clay.

Orr Alex, supt Helping Hand Mission, r 315 9th.

Orr Alex B, lather, r 704 19th.

Orr Calvin M (Orr & Breedlove), r 570 32d.

Orr Edna S, b 534 28th.

Orr Frank J, lab, r 715 Clay.

Gas
Ranges
Pittsburg
Water
Heaters
Every-
thing for
Gas

Scott-
Thieben
Gas
Ap. Co.
1257 Broad-
way, at 16th

PHONE
OAK 560

OUR MOTTO
QUICK
AND
RELIABLE
SERVICE

Welsbach
and
Incandes-
cent
Supplies

POLK'S LUMBER DIRECTORY OF THE UNITED STATES
A COMPLETE EPITOME OF THE LUMBER
::: TRADE AND KINDRED INTERESTS :::

Cook-Morgan Storage & Moving Co.

SEPARATE LOCKED ROOMS

Office, 503 Fourteenth St.

PHONES: Oakland 3235
Home A-3535

OAKLAND CITY DIRECTORY 1910

677

Orr Geo G, carp, r 400 Lake Shore bou.
Orr I, opr Pac T & T Co Merritt Ex-
change.

Orr Jane, phys 1169 Bway, r 1552 8th.

Orr John, car opr O T Co, r 1115 1st av.

Orr John K, b 534 28th.

Orr Lott P, cont 582 12th, rms 1117 Jef-
ferson.

Orr Matthew W (Orr & Munsey), r 1939
Market.

Orr Mrs Mintie T, r 564 24th.

Orr Wm G, eng, r 935 63d.

Orr Wm T, salsn Stearns Motor Car
Agency, r 222 16th.

Orr & Breedlove (Calvin M Orr, 1 N
Breedlove), proprs 651 Webster.

Orr & Munsey (M W Orr, Wm Munsey),
grocers 1507 San Fab av.

Orra Camilli, elec eng, r 3909 Putnam
Frtvl.

Orra Frank, nursery 5500 E 14th.

Orren Chas S, cond O T Co, rms 1149 1st
av.

Orrett L S, clk Western Fuel Co, r S F.

Orrick Elizabeth, b 257 Vernon.

Orrick Frank B, clk., b 357 Vernon.

Orrick Murray S, mngr, r 602 E 21st.

Orrick Oliver S, pres California Paint Co,
r 357 Vernon.

Orrick Oliver S Jr, vice pres California
Paint Co, b 357 Vernon.

Orrick Wm H, lawyer, b 357 Vernon.

Orsolini Angelo, barber, b 659 Bway, r 711
44th.

Orsz Louis, tailor, rms 532 22d.

Ortel Richd, batndr, b 750 59th.

Orth Edith, stenogr Kerr & McCandlish,
b 62 11th.

Orth L, b 3600 Tel av.

Orth W Irving, broker, r 62 11th.

Ortiz Anos, glazier S P Co, b 1031 Wil-
low.

Ortiz Anselmo, r 1031 Willow.

Ortiz Esperance, stenogr, b 1031 Willow.

Ortiz Eugenia, b 1031 Willow.

Ortiz Evelyn, cashr, b 1031 Willow.

Ortman Saml, grocer 826 20th, r 1508
Curtis.

Ortner John J, elec, r 914 Castro.

Orton Alfred E, salsn, r 1937 Linden.

Orton Carroll J, patternmkr United Iron
Wks, r 778 10th.

Orton Ernest W, dftsmn, r 2452 Green-
wood av.

Orton Geo H, millwright, r 1358 23d av.

Orton Lizzie (wid Miles), actress, r 5754½
Tel av.

Orton Myron, actor b 5754½ Tel av.

Orton Norman, actor, b 5754½ Tel av.

Orton Olive, private sec F M Smith, b
8th av and E 24th.

Orton Ruby M, sec High School, r 778
10th.

Orwan Roy C, r 2105 48th av.

Orwig Henry B, salsn M T Minney Co, r
914 Castro.

Osberg Chas L, pile driver, r 1062 24th.

Osborn Avis, tchr b 615 Park way, Pied-
mont.

Osborn Mrs Clara, curator West Okld
Free Reading Room, 862 Peralta, r 1551
8th.

Osborn Dade, student, b 118 11th.

Osborn Earl, appr Doak Gas Eng Co, b
738 Tel av.

Osborn Edw G, switchman S P Co, rms
322 Chester.

Osborn Ethel, clk, b 118 11th.

Osborn Fred A, pres Montgomery-Osborn
Hardware Co, r 1459 West.

Darrow-Hughes Co.

LARGE AND SMALL TRACTS OF

CALIFORNIA LANDS
FRUIT RANCHES, ETC.

1056 Broadway Phone Oakland 583

Osborn Geo F, contr, r 6415 Regent.

Osborn Henry R, eng, b 1554 8th.

Osborn Mrs Lucinda, r 118 11th.

Osborn L T, rms 371 13th.

Osborn Mary A (wid Frank F), b 615
Park way, Piedmont.

Osborn Roy C, chauffeur E Lehnhardt, r
Bkly.

Osborn Stephen, plasterer, r 850 32d.

Osborn Walter H, humane office Okld
Society P C A, r 1123 3d av.

Osborn Wm C, solr Mutual Life Insurance
Co of N Y, r 889 59th.

Osborne Albert, phys, r 5726 Tel av.

Osborne Alice L, b 1303 7th av.

Osborne A Earl, mach, b 519 Jones.

Osborne Ernest H, painter Al Wood &
Bro, b 519 Jones.

Osborne Fred, clk, b Hotel Crellin.

Osborne House, 1303 7th av.

Osborne Huldah C (wid C Alfred), r 1303
7th av.

Osborne Luther, printer, r 1405 9th av.

Osborne Roy r 886 61st.

Osborne Mrs Susan, r 519 Jones.

Osborne Thelma, cashr 468½ 13th.

Osborne Warren B, agt, r 1256 13th av.

Osborne Wm F, candymkr, r 1060 3d av.

Osborne Wm H, driver Merchts Exp &
Draying Co, r 142 Shafter av.

Osborne Wm M, colr, b 304 9th.

Oscar Alfred, watchman Reliance Mill &
Lbr Co, r 1407 26th av.

Osegueda Frances, seams, b 3311A Put-
nam, Frtvl.

Osegueda Jos, engr Tribune, b 3311 Put-
nam, Frtvl.

Osegueda Matilda (wid Maurice), r 3311A
Putnam, Frtvl.

Osegueda Raymond, messr Tribune, b
3311 Putnam, Frtvl.

OSEN & HUNTER AUTO CO

(INC),

E L Feacock, Mngr; A N Hawkins,
Asst Mngr; Exclusive Agents for
Mitchell Cars, 12th se cor Jackson,
Phones Okld 4076, Home A1243. (See
left top lines.)

Osgood Adeline K (wid Silas R), r 674
35th.

Osgood Alice W (wid Jas), r rear 355
Tel av.

OSGOOD BROS

(Frederick S and Howard L) Druggists

852-856 Broadway, Phone Okld 7600;

Branch 1070 Washn, Phone Okld 7601.

OSGOOD CARL H,

(Contractor, Builder and Designer 3909

Telegraph av, r 583 59th, Phone Pied

2509. (See Contrs Dept.)

Osgood Caroline L (wid Rufus W), r 550
37th.

Osgood Chas F, mngr R H Chamberlain,
r 553 E 28th.

"Wonderful"

Eucalyp-
tus
Sweeping
Compound

No More
Dust

No More
Fleas

No More
Moths

No More
Disease
Germs

Cleans and
Brightens
Carpets

For Sale By
All Grocers

Office and Works

1308
Grove St.

POLK'S LUMBER DIRECTORY OF THE UNITED STATES

A COMPLETE EPITOME OF THE LUMBER

::: TRADE AND KINDRED INTERESTS :::



FRUITVALE HARDWARE CO.

CHI-NAMEL SARGENT'S LOCKS

JEWEL MIXED PAINTS CLEAN CUT CUTLERY SPALDING SPORTING GOODS

Telephone Merritt 580 3324 EAST FOURTEENTH ST.

678

1910 POLK-HUSTED CO.'S

Osgood Ethel, trimmer C C Chapman, rms 355 Tel av.

OSGOOD FREDERICK S

(Osgood Bros), r 103 Monte Vista av.

OSGOOD HOWARD L

(Osgood Bros), r 1527 Tel av.

Osgood Jas G, shoemkr Cahn Nickelsburg & Co, r 355 Tel av.

Osgood Wm J, druggist, b 550 37th.

Osgood Wm R, marine eng, r 5705 Dover.

O'Shea Danl H, car opr O T Co, rms 5432 Tel av.

O'Shea Michl B, saloon 1805 7th, r 1009 Chester.

Oshier Everett J, clk O T Co, rms 424 E 14th.

Oshier Hannah (wid John B), rms 424 E 14th.

Oshima K, shoemkr 1405 47th av.

Oshita Takuma, shoemkr 2096 Grove.

Oso Sevarino, lab, b 71 McAdam.

Oskea Jos V, mngr Wunder Bottling Wks of Oakland (Inc), r 172 6th.

Osman Henry R, carp, rms 1215 San Pab av.

Osmont Vance C, r Key Route Inn.

Ospanlo Guiseppi, died Mar 9 09 age 21.

Ospina Raphael (Ospina & Talbot), r Bkly.

Ospina & Talbot (R Ospina, D Talbot), auto repairers 22d nw cor Grove.

Ostbern Francis E, cabinetmkr S Kuchar & Co, r 1221 Chestnut.

Osterdock Edw B, rugmkr 1611 San Pab av, r 846 32d.

Ostergard Cassie, b E 15th sw cor 2d av.

Ostergard Rev Peter J, pastor Danish Lutheran Church, r E 15th nw cor 2d av.

Osterlob Henry, cigar mnfr 212 San Pab av, r Bkly.

Osterloh Minnie, wrapper A Schlueter & Co (Inc), r Bkly.

Osterloh Wm, glasswkr Hooper-Dombrink Art Glass Co, r Bkly.

Osterman Victor, bridge carp, rms 561 E 11th.

Osternann Henry, hostler Mrs L Pum-ya, rms 910 Alice.

Osthelmer Henry J, gasftr, r 2035 Chestnut.

Osther Hans J, shoes 1184 23d av, r 11 Boehmer.

Ostrandner Chas E, storekpr Denison News Co, r 369 Orange.

Ostrandner Harry L, r 605 63d.

Ostrandner Mary J, milliner, rms 765 13th.

Ostreicher Julius, d-pt mngr Kahn Bros, r 1789 10th av.

Ostrom Alvin C, draftsman O T Co, r 48 Emerson.

Ostrom Axel, painter, rms 961 14th.

Ostrom Ranghild, stenog, b 1131 Adeline.

Ostrom Sarah W, clk J L Pease, b 48 Emerson.

O'Sullivan John H, salsn Abrahamson Bros, r 861 Oak.

O'Sullivan Mary J (wid Jas), r 2403 Peralta av, Ftrvl.

Oswald Chris M, real est 1145 E 14th.

Otero Adolfo G, r 4879 Valdez.

Otero Thos, architect, b 1819 Valdez.

Otey Geraldine (wid Mercer), b 612 Mariposa av.

Otey Paul E, teller, r 612 Mariposa av.

Otis Abt S, b 1257 Jackson.

Otis Edw, car opr O T Co, r 471 48th.

OTIS ELEVATOR CO,

M H Robbins Jr, Pacific Coast Mngr; Elevators for Every Service, Stockton, North Point and Beach sts, S F. (See front cover.)

Otis Geo F (Standard Fencing Co), r Bkly

Otis Jas (Otis & Bohmansson), rms 465 10th.

Otis Jos E, carp, r 728 Chester.

Otis & Bohmansson (Jas Otis, Wm L Bohmansson) restaurant 467½ 10th.

O'Toole, see also Toole.

O'Toole Jas, appr, b 543 Vincent.

O'TOOLE JAMES J,

Mngr Elmhurst Lumber Co and Notary, Real Estate and Insurance, s s E 14th bet Mountain View av and Wall; r 1757 Michigan av, Elmhurst.

O'Toole Jas L, fireman S P Co, rms 474 9th.

O'Toole Michl C, bridge carp, r 401 E 11th.

O'Toole John L, eng S P Co, r 1782½ 7th.

O'Toole Martin, lineman O T Co, rms 827 Willow.

O'Toole Wm P, plumber, r 5437 Vicente.

O'Toole & Dodd (Jas J O'Toole, Vincent A Dodd) insurance 1068 Bway.

O'Toole & Wagner (J J O'Toole, J A Wagner), real est and ins E 14th ne cor Orchard, Elmhurst.

Otsubo Kinsulu, dentist, r 409 7th.

Ott Adeline (wid Franz), r 1449 39th av.

Ott Chas F, dep supt streets, r 470 29th.

Ott Fred W, clk, b 1128 E 19th.

Ott Henry, foreman, r 827 Filbert.

Ott Lorenzo D, furn rms 854 Franklin.

Ott Max, b 1428 Walter av, Elmhurst.

Otten Emma, b 867 55th.

Otterback Orion, cond O T Co, b 126 E 11th.

Otterson Antone, tailor, rms 508 8th.

Otterson John J, carp, r 517 43d.

Ottesan Marius, carp, r 1262 17th av.

Ottmann Paul R, salsn John Meillette, r 556 Williams.

Ottmann Waldemar C, chief eng First Natl Bank bldg, r 2367 Division.

Otto Anna M (wid Wm), r 979 Campbell

Otto Benj B, bkman S P Co, b 979 Campbell.

Otto Mrs Emma, r 1409 Castro.

Otto Fredk G, died Mar 28 09 age 72.

Otto Fritz, cook Key Route Inn, r 808 16th.

Otto Geo W, eng, b 1638 35th av.

Otto Hans P, pressman, r 570 63d.

Otto Lydia A (wid Fred), r 1638 35th av.

See . . .

GEO. H. VOSE

For . . .

Real Estate Insurance and Notary



620 First National Bank Building OAKLAND



Phone Oakland 440

Goodyear Automobile Tires

MOTOR CAR SUPPLIES

AUTOMOBILE REPAIRING

W. L. Loos & Co., 12th and Jackson

Phones, Oak, 5507

Home A-4507

Overall Bownie D, clk. b Josephine Cottage.
Overdeck Edw J, carriage painter, r 2124 Elm.
Overend Edmund J, phys 35 Macdonough bldg, r 1122 4th av.
Overend Paul E, clk, r 710 13th.
Overfield Henry D, real est 1 Tel av. r Bkly.
Overgard John, lab, r rear 318 Nicol av.
Overhulser Mae, clk Taft & Pennoyer, b 1858 West.
Overington Harry V, salsn E J Day, r 1065 Madison.
Overland House, furn rms 601 Bway.

OVERLAND LUMBER CO,

S G Cook, Pres; H A Cook, Mngr; Water Front Yard South End Webster St Bridge, Phone Okld 7360.

Overland Planing Mill, W V Wade pres, Thos Giffen sec, Park av sw cor Emery.
Overlin Claude, barber 404 10th, r 864½ Lydia.

Overley C H, mach S P Co, r 915 Peralta.

Overman Howard, fireman A C Hull, b 613 9th.

Overman Owen, druggist Frank Clough, r 1029 54th.

Overshiner Chas C, marker Domestic Laundry Co, r 1067 23th.

Overton Frank, colr, r 455 50th.

Overton Frank W, sec-treas Cooks and Waiters Alliance, r 485 22d.

Overton Jas J, carp, 1000½ 56th.

Overton John H, b 1133 1st av.

Ovlen Axel, tailor Brown & McKinnon, H E Curzon (Inc), r 131 Chicago av, Feralta Hts.

Owen A G (wid Arthur), r 4210 Glen av, Fritvl.

Owen Danl C, r 1336 Adeline.

Owen Dexter, real est, rms 1148 Stanford 37.

Owen Edwin W, salsn Geo W Austin, r 1978 Webster.

Owen Florence, matron Florence Cottage.

Owen Fred C, clk S P Co, r Hotel Madison.

Owen Genevieve L, musician, b 1978 Webster.

Owen Geo W, r 1102½ E 15th.

Owen Gladys, b 1458 39th av.

Owen John A, expman, r 840 35th.

Owen Julia J (wid John), b 1309 51st av.

Owen Julius A, mach hand S P Co, r 876 Wood.

Owen Langdon G, foreman O G L & H Co, r 1102½ E 15th.

Owen Leo, clk Tribune, b 513 19th.

Owen Robt R, cond S P Co, rms 514 E 14th.

Owen Victor H, produce, r 1662 Valdez.

Owen Wm, carp, r w s Martin 1 n of Ruby, Leona Hts.

Owen Wm H S, clk, rms 1060 Alice.

Owen Wm M, grocer 14th ne cor Adeline, b 1336 Adeline.

OWENHOUSE JOS A,

Mngr Hauschildt Music Co, r 320 Adams.

Owens Alvrado B, druggist Bowman & Co, r 960 Grove.

Owens Mrs Annabel E, r 912 21st.

Owens Annie (wid Owen T), r 1217 E 23d.

Owens Elizabeth (wid Wm), r 521 27th.

LAYMANCE

REAL-ESTATE COMPANY
REAL ESTATE AGENTS AND AUCTIONEERS
1214-1216 BROADWAY, OAKLAND
Phones, Oak. 328 Home A 3328

Owens Eric H, sheet metal wkr, r 557 Jones.

Owens Harry, lab, rms 860 Linden.

Owens Henry, insptr, r 827½ Myrtle.

Owens Henry C, mngr, r 336 63d.

Owens Henry R, clk, rms 724 14th.

Owens Jas, eng, r 720 20th.

Owens John, Griver, rms 831 Webster.

Owens John, lab, r 568 33d.

Owens Lewis, farmer, b 521 27th.

Owens Llewellyn, bridge tender S P Co, r 1458 39th av.

Owens Louis, porter P W Hammersmith, r 912 21st.

Owens Louis D, cook, h 912 21st.

Owens Owen, miner, r 3756 Piedmont av.

Owens O H, emp S P Co, r 962 7th.

Owens Robt B, gateman S P Co, rms 1063 11th av.

Owens Thos, clk, r 581 36th.

Owens Thos, b 3900 Bway.

Owens Tilton, plasterer, r 959½ 3d.

OWENS & STARR CO (INC),

G B Starr, Pres; Timothy Dorgan, Vice Pres; A F St Suer, Sec; Cafe and Grill, 464-468 12th, Phones Okld 8751 and 8738, Home A3751.

Owl Dental Co, T S Higgins, pres; A C Kellogg, sec; 1054 Bway.

OWL DRUG CO THE (INC),

R E Miller, Pres; C A Henry, Vice Pres; W M Berg, Sec; A R Specht, Local Mngr; Main Store 13th sw cor Broadway, Branch Stores, 10th sw cor Washington and 200 San Pablo av; Cut Rate Druggists; Our Prescription Department a Specialty; Phone Okld 300.

Oxford Charlotte (wid Anth), r 1395 34th.

Oxford The, furn rms, 610 14th.

Oxley Albert, eng, r n s Noble nr Baker av.

Oxley John D (Little & Oxley), r 301 9th.

Oxley Mary M (wid Abner), b 1256 Alcee.

Oxley P, cond O T Co.

Oxley Wm S, tmstr, r 671 11th.

Oy Wo Tong & Co, drugs 821 Webster.

Oyarzo Alex J, tmstr, r 365 45th.

Oyarzo Ruth M, stenogr H L Hagan, b 365 45th.



Paaskersen Mellor, chauffeur J F Wohlfuter, r 494 25th.

PABST BREWING CO,

R T Kessler, Agt, 461-463 11th, Phones Okld 1993, Home A2018.

PABST CAFE,

Pabst Cafe Co (Inc), Proprs; R T Kessler, Mngr; Restaurant and Family Resort, Music Afternoons and Evenings, 461-463 11th, Phones Okld 1993, Home A2018.

PACIFIC MANUFACTURING COMPANY
SASH, DOORS, MILLWORK
OFFICE, 478 TENTH ST., OAKLAND, CAL. BERKELEY OFFICE, 2121 SHATTUCK AVE.
PHONE OAKLAND 7898 HOME PHONE A 3898
PHONE BERKELEY 1404

S. & F. R. GRAY DAYTON WONEYBEIGHT

COMPUTING SCALES

SALES AGENTS

PHONES: OAKLAND 2541, HOME A1433 369 12th St., Opp. Hotel St. Mark

690

1910 POLK-HUSTED CO.'S

STANDARD GAS ENGINE CO.

MARINE, STATIONARY, PUMPING
and HOISTING ENGINES Etc.

Dennison and King Sts. East Oakland

At 23d Ave. Station Phone Merritt 140

Pabst Cafe Co, R T Kessler, mngr, proprs Pabst Cafe, 461-463 11th.
Paca Harry, carp, rms 951 Alice.
Paccassi Frank E, messr Stocker & Holland Abstract Co, b 832 Castro.
Paccassi James, r 1083 Aileen.
Paccassi James C, cook, r 832 Castro.
Paccassi Milton R, messr Okld Bank of Savings, r 579 20th.
Pace Guy, colr, rms 524 23d.
Pace Jos, shoemkr, 957 24th.
Pach Francis X, boiler mkr S P Co, r 6155 Marshall.
Pacheco A D Victor, music tchr, 172 8th.
Pacheco Danl, emp Cal Cotton Mills.
Pacheco John F, cond O T Co, r Grand av sw cor Plymouth, Elmhurst.
Pacheco Jos, ironwkr Judson Mnfg Co, r 246½ Harlan.
Pacheco Jos, lab, r 226 Ettie.
Pacheco Jos, lab, b 1412 E 11th.
Pacheco Manuel, r 1566 3d.
Pacheco Manuel, clk, r 6135 Fremont.
Pacheco Manuel, clk H W Nebel & Sons, rms 825 San Pab av.
Pacheco Manuel, lab, r 672 E 33d.
Pacheco Manuel J, farmer, s s 4th 3 w of Elmhurst av, Elmhurst.
Pacheco Manuel, lab, r 976 E 25th.
Pacheco Manuel V, lab, r e s of Moss av J s of Laurel, Elmhurst.
Pacheco Mary F (wid Jos), r 1562 3d.
Pacheco Mauricio, r 1412 E 11th.
Pacheco Nicholas, lab, b Joseph Marques, Elmhurst.
Pacheco Paul A, salsn Rosenthals (Inc), r 3202 Minna av.
Pacheco Thos, driver C W Hickman, r 271 Claremont av.
Pacheco Wm, lab, b 1412 E 11th.
Pacheco Manuel, lab Judson Mnfg Co.
Pachoto Jos, tmstr, r 963 26th av.
Pacific Advent Christian Publication and Mission Society, W R Young, editor, 712 7th.
Pacific Amusement Co The, E G Arps, pres; W G Wigmore, sec; F M Ferguson, treas, 358 11th.
Pacific Bank Note Co, Chas H Faller, mngr, 515 36th.
Pacific Blower & Heating Co, 550 18th.

PACIFIC BUILDER DAILY,

(Issued Daily) All the Building News of Alameda County. Advance Information Covering the Entire Coast; Subscriptions Received at 550 18th, Oakland, Main Office 1225 Mission, S F.

PACIFIC CANCELLING AND TUMOR INSTITUTE,

Dr J L Bohannon, Propr, 140 Claremont av, Phone Piedmont 2915.
Pacific Carbonic Gas Co, Albert E Peters, pres and sec; J D Ramsey, vice pres and mngr, ft 6th av.
Pacific Cigar Box Co, 118 4th.

PACIFIC COAST AUTO TOP CO

(Konrad Gobel), Automobile Tops and Trimmings, 59 12th, Phone Okld 4510.
Pacific Coast Biscuit Co, John C McDermed, distributor, 521 7th.

PACIFIC COAST BORAX CO,

F M Smith, Pres; Wm L Locke, Sec; Geo C Ellis, Cashr; 1256 Bway, Albany Bk, Phones Okld 8185, Home A4355.
Pacific Coast Canning Co, Lew Hing, Pres, 12th nw cor Pine.

PACIFIC COAST HOSPITAL ASSOCIATION,

McCullough Graydon, Pres; G W Graydon, Local Mngr; E P Farmer, Agency Mngr; W L Channell, Physician in Charge, 801-804 Union Savings Bank bldg, Phones Okld 4176, Home A4176.

PACIFIC COAST LUMBER AND MILL CO,

Alpheus Kendall, Pres and Genl Mngr; Charles G Bird, Sec; A J Patterson, Treas and Mngr Lumber Dept, Wholesale and Retail Dealers in Redwood and Pine Lumber, Mill Work of All Descriptions, Grove cor 2d, Phones Okld 1631, Home A1088.
Pacific Coast Rattan Co, John A Fenton pres, Thos P Fenton vice pres, 6135 P McDonough sec, 901 Clay.

PACIFIC COAST REAL ESTATE & EMPLOYMENT CO

W F Jackson Propr, Colored Help a Specialty, Free to Employer, Bargains in Real Estate, Rents Collected 1696 7th, Phones Okld 2932, Home A3932.
Pacific Coast Steamship Co, F J Stapleton ticket agt, 1120 Bway.
Pacific Coast Vaudeville Training school 14th cor Webster.

PACIFIC FREIGHT & TRANSPORTATION CO (Inc),

Walter R Rideout, Pres; Robt W Hammer, Vice-Pres and Mngr, Franklin st wharf.

PACIFIC FUEL CO,

P C Frederickson, Pres; F G Coxhead, Sec and Mngr; Wholesale Coal, Office and Yards Broadway Wharf.

PACIFIC GAS AND ELECTRIC COMPANY,

See Oakland Gas, Light and Heat Co.
Pacific Home Building Co, Fred Boegle sec and mngr, 952 Bway.
Pacific House, furn rms 869 Washn.

PACIFIC IMPROVEMENT CO

E C Sessions & Co, Agents 1256 Broadway.

PACIFIC LOAN CO,

Ralph E Cruzan Mngr, We Loan on Salaries and Chattels, 306 Bacon Bldg, Phone Okld 4609.

Pacific Lubricating Oil & Paint Co, R C Parker pres and genl mngr, 412-418 9th

PACIFIC LUMBER CO THE,

Chas I White Supt, ft 8th av.

I'M A PLUMBER—DO YOU NEED ME?
 ONE JOB WILL CONVINCING YOU THAT I KNOW MY BUSINESS. MY CHARGES ARE FAIR.
A. T. SMITH
183 TWELFTH STREET
PHONES: OAK. 3327 HOME A 2918

POLK'S LUMBER DIRECTORY OF THE UNITED STATES
A COMPLETE EPITOME OF THE LUMBER
::: TRADE AND KINDRED INTERESTS :::

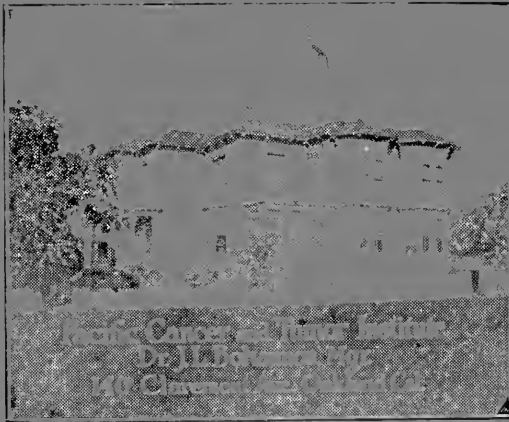

The Pacific Cancer and Tumor Institute

TRADE MARK U. S. PAT. OFF.

Dr. J. L. Bohannon

NAME REGISTERED

Proprietor and Manager



*Office and Institute
140 Claremont Avenue*



OAKLAND, CALIF.

Telephone Paramount 29-5

OAKLAND ELECTRICAL CO.

INCORPORATED

SUPPLIES
REPAIRS
MOTORS RENTED and REPAIRED

405 Twelfth St.

EVERYTHING ELECTRICAL
Sausal, Oakland 341
Home, A 4341

OAKLAND CITY DIRECTORY 1910

681

Pacific Manufacturing Book Co, H H Scott pres, H P Brown vice pres and mngr. C N Champion sec, Allister McKenzie cashr, Stanford av bet 7th and 8th, Emeryville.

PACIFIC MANUFACTURING CO (Inc), (OF SANTA CLARA),

J H Pierce, Pres and Mngr; R T Pierce, Sec; H J Quinn, Local Mngr; Sash, Doors, Glass and Mill Work, 478 10th, Phones Okld 7898, Home A3898. (See right side lines.)

Pacific Mantel & Tile Co, Jas M Shannon pres, Wm L Ballenger sec and mngr, 125 Tet av.

Pacific Motor Car Co (Inc), F W J Cole mngr, 1308 Franklin.

Pacific Motor Supply Co, Edw R Marriott mngr, 232 12th.

Pacific Mutual Life Ins Co, Leon G Campbell mngr, 34 Bacon Bldg.

Pacific Pine Needle Co (Inc), Mrs M R Cordis sec, 3204 Lloyd av.

Pacific Pork Co (Inc), Frank O Nebeker mngr, 44 Bacon Bldg.

PACIFIC PORTLAND CEMENT CO CON.

George W Keys, Representative, 224 Bacon Bldg, Phone Okld 745.

Pacific Shade Cloth Co, E H Marwedel propr, 740 Adeline.

Pacific States Auto School, H D Peaslee mngr, 670 39th.

PACIFIC STATES ELECTRIC CO,

C L Gilson Division Mngr, Electrical Supplies, Wholesale and Retail, 526 13th, Phones Okld 4570, Home A3570.

PACIFIC STATES REALTY CO,

(Eric J A Rosenquist, Claus J Jacobson) Real Estate 948 Broadway.

Pacific States Refineries (Inc), Wm Lang Jr pres, Max H Isoard sec, refiners of crude oil, Fruitvale av ne cor Stewart.

Pacific Surety Co, J T Tyrrell agt, 5 Tet av.

PACIFIC TELEPHONE AND TELEGRAPH CO,

T F Delury, Dist Coml Mngr; John Kearns, Div Coml Supt; 1275 Franklin, Merritt Exchange, 12th av cor E 17th, Piedmont Branch 435 45th.

Pacific Truss Co, Henry Menge Jr, pres and mngr, 520 8th.

Pacific Wooden Ware & Paper Co, Alex F Glimbal mngr, 1162 Webster.

Pacini Lello, clk G B Ratto & Co, r 663 27th.

Packard Annie C (wid Chas), r 820 Alleen

Packard Frankie, wrapper Okld Cream Depot, b 1290 Market.

Packard Gilbert C, printer, b 820 Alleen.

Packard Hazel D, clk Taft & Pennoyer, b 820 Alleen.

Packard Walter, salsn Real Estate Security Co, r 914 8th.

Packer Orville H, mining eng, r 430 Alcatraz av.

Packer Richd B, hpr Okld G L & H Co, r 1116 West.

PRESSED BRICK
Carnegie Brick and Pottery Company
Adams Wharf, Foot Madison Street
Phones: Oakland 79, Home A1079

Pacolat Jos, lab, r 1575 Saratoga av, Elmhurst.

Padvan Ambrose, lab, r 832 Willow.

Padaveris Dion V, marine fireman S P Co.

Padden Locke W, real est, r 1678 10th av.

Paddock Fred E, clk Okld Shoe House, r 1410 Castro.

Paddock Louisa B (wid N Valentine), b 180 41st.

Paddock Theo S, driver Merchts' Exp & Draying Co, r 940 Arlington av.

Paddock Valentine B, optician, r 180 41st.

Paden Albt A, hpr S P Co, rms 308 13th.

Padfield W S, cond, r 826 14th.

Padilla Jos, barber 1282 47th av, r same.

Paduversis Danl, fireman, r 1658 16th.

Pafford Mrs Mary, rms 660 25th.

Paganetti Emil, supt delivery Goldberg, Bowen & Co, b 163 Miles av.

Paganetto John, carp, r 779 58th.

Page, see also Paige.

Page Abner I, plasterer, r 411 Hudson.

Page Alex G, supt Leonard Chem Co, r 1802 47th av.

PAGE ALVA F,

Salsn County Real Estate Dept Laymance Real Estate Co, r 1165 Jackson, Phone Okld 1449.

Page Andr, hpr United Iron Wks, b 1214 14th.

Page Andr, ironwkr, r 877 Jackson.

Page Arthur T, elec, rms 849 Mead av.

Page Bros (Lambert L and Geo G), grading contrs 444 Cavour.

Page Chas E, meats 1782 Tet av.

Page Chas H, painter, r 5915 Vallejo.

Page David C, acct, r 324 24th.

Page Elmer F, clk C J Heeseman (Inc), b 1073 E 23d.

PAGE ERNEST S,

Attorney-at-Law 35 Bacon Bldg, r Bkly

Page Ethel, b 923 60th.

Page Fredk, painter, r 1073 E 23d.

Page Frank, lab Judson Mngf Co.

Page Frank G W, b 663 11th.

Page Geo F, agt Met Life Ins Co, r 516 11th.

Page Geo G (Page Bros), b 444 Cavour.

Page Gladys, clk Roy Wilson, b 1576 Oakland av, Elmhurst.

Page Gus, pile driver, b Clinton Hotel.

Page G Anna (wid Wm R), r 923 60th.

Page Jas M, supt Detention Home of Ala Co, r 776 8th.

Page Jas O, printer, r 1307 33d av.

Page John, b 1650 12th.

Page John C (Clark & Page), 1127 Stanford av.

Page J Walter, trav salsn, r 730 54th.

Page Lambert L (Page Bros), r 444 Cavour.

Page Mrs Lottie, b 557 Hollis.

Page Nelson, towerman S P Co, r 1211 Poplar.

Page Orrin, cigars, rms 864 Washn.

Page Philea, b 1307 33d av.

48 BACON BUILDING

SCOTT & FARLEY
GENERAL CONTRACTORS

PHONES: OAKLAND 3679, HOME A4315

OAKLAND, CALIFORNIA

CONCRETE STRUCTURES . . . STREET WORK . . . SEWERS . . . EXCAVATIONS . . . ETC.

C. G. JOHNSON, Manager

JOHNSON PRINTING CO.
JOB PRINTING AT RIGHT PRICES

1014 BROADWAY, Rooms 5 & 6, Security Bank Bldg

OAKLAND, CAL

Leonard & Williamson - Real Estate

INSURANCE, LOANS AND SECURITY BONDS
PROPERTIES HANDLED FOR LOCAL AND NON-RESIDENT OWNERS

Phone Merritt 767

3412 East Fourteenth Street, Oakland, Cal.

682

1910 POLK-HUSTED CO.'S

Office with BROCK CO., 2121 Shattuck Avenue
Phone Berkeley 1404
BUILDERS' EXCHANGE, 550 Eighteenth St., near Sen
Pablo Ave. Phones: Oakland 366, Home A 4366

F. E. NELSON
General Contractor - Concrete Work of
Every Description

No Job Too Small, No Contract Too Large
Residence Phone Berkeley 5616

Page Russell, rms 529 Jones.
 Page S, fireman S P Co, r 1786 9th.
 Page Walter H, r 410 Moss av.
 Page Wm, r 1168 7th.
 Page Wm B, tchr, r 240 Lake Shore boul.
 Page Wm R, horseshoer, b 923 60th.
 Paget J Howard, mach Union Mach Wks,
 r 2214 Market.
 Page Antone (Barberis & Page), r 846
 Bway.
 Pagline Adolph, lab, r 3627C, Frtvl.
 Pagline Julius, barber, b 3627C, Frtvl.
 Pagni Guido, lab S P Co.
 Pagni Silvia, clk, r 950 Wood.
 Pagno M, mach S P Co, r 1125 52d av.
 Pagnuelo Ernest, lawyer, r 6455 Hille-
 gass av.
 Pague Frank C, dentist 1111 Washn, r 389
 Adams.
 Pahre Edw R, Indryman, r 1053 18th.
 Pahre Lewis D, millhd W P Fuller & Co,
 r 1053 18th.
 Paich Frank, wiper S P Co, r 1762 Atlan-
 tic.
 Paich John, wiper S P Co, r 1764 Atlantic.
 Paige, see also Page.
 Paige Clara (wid Bird), b W P Hoffman.
 Paige Fredk G W, pianos 1110 Clay, r 563
 11th.
 Paillard Louise, seams, b 984 Pine.
 Paine, see also Payne.
 Paine Catherine (wid Albert), r 3003 Per-
 alta av, Frtvl.
 Paine Edw T, painter, r Walter av ne cor
 Franklin, Elmhurst.
 Paine Elizabeth (wid Jos), r 3224 Forrest,
 Frtvl.
 Paine Herman, foreman, r 316 Oakland av
 Painter Arthur W, r Seminary av nw cor
 Noble.
 Painter Honest H, driver, b R Painter.
 Painter Orange S, carp S P Co, r1226
 44th av.
 Painter Pleasant C, pedlar, r e s Elmhurst
 av 2 s of 3d, Elmhurst.
 Painter Loren A, driver Domestic Lndry,
 r w s Brooklyn av 1 s of 2d, Elmhurst.
 Painter Mrs Rosella, r s 3d 1 w of Walnut
 av, Elmhurst.
 Painter R Arch, driver Domestic Lndry
 Co, r 1920 Summit.
 Panton F A, rms 516 17th.
 Paisley Arthur J, mech, r 3327 Salisbury.
 Paiva Joaquin, lab, r e s Moss av 8th s of
 E 14th, Elmhurst.
 Paiva Mary, b J Paiva, Elmhurst.
 Paiver John, emp Coast Mnf'g & Supply
 Co, Fitchburg.
 Pal-Freeman Wm E, salsn Coast Coffee
 Co, r 681 30th.

PALACE BAKERY AND RESTAURANT

(Peter Peterson, E E Hesse), 471 11th
 and 1012 Washn.
 Palamiotes Thos, lab, rms 5853 San Pab
 av.
 Paladini O, lab, r 5324 E 10th.

Palato Pompei, lab, r 709 Brush.
 Palinbaum Jos L, r 1814 Market.
 Pallas Alex, emp S P Co, r 1773 Goss.
 Pallas Gust, lab S P Co.
 Pallas Louis, lab Judson Mnf'g Co.
 Palle Germain, emp Parisian Lndry, b
 3849 West.
 Pallia Christopher, lab, r 705 Brush.
 Palm Charlotte, nurse, b 1402 6th av.
 Palm Garden Hotel, Park av ne cor Hol-
 lis.
 Palm Hotel, furn rms 1241 Bway.
 Palm Inn The, 534 25th.
 Palm Victor, boxmkr Eagle Box & Mnf'g
 Co, b 2037 34th av, Frtvl.
 Palmanteer Mrs Kate (wid Wm G), r 1232
 Madison.
 Palmer Adolph P, carp, r 1371 17th.
 Palmer Alfred E, stationer 614 12th, r 2413
 Brighton av.
 Palmer Rev Albert W, pastor Plymouth
 Congregational Church, r 4160 Terrace.
 Palmer Mrs Alice, furn rms 475 9th.
 Palmer Anna M (wid Geo), r 556 32d.
 Palmer Bruce, r 1396 Webster.
 Palmer Rev Burton M, pastor Fruitvale
 Congregational Church, r 1519 Frtvl av.
 Palmer Clara L, clairvoyant 590 7th.
 Palmer Chas W, jeweler 1762 7th, r 3821
 West.
 Palmer Mrs Edna, rms 670 22d.
 Palmer Edw F, r 1396 Webster.
 Palmer Edw A, carp, r 2818 Boehmer.

R. P. WADDELL

Garland Line of Pumping Goods

Vacuum Cleaners and Household Specialties

Phone Oakland 4083.

1010 Franklin.

Palmer Edw H, clk, b 1371 17th.
 Palmer Elizabeth C (wid Alpheus W), r
 Hillsborough cor Bay.
 Palmer Emily G, music tchr 3414 Wilson
 av, Frtvl.
 Palmer Emma, furn rms 1396 Market.
 Palmer Eric, tailor, r 3601 Washn, Frtvl.
 Palmer Ernest, lab, b 1414 E 11th.
 Palmer Mrs E J, clk H C Capwell, b 712
 17th.
 Palmer Fred, clk, b 1396 Webster.
 Palmer Fred A, carp, b 1371 17th.
 Palmer Fred R, salsn, r 1396 Market.
 Palmer Geo F, trav agt, b 556 32d.
 Palmer House, furn rms 1241 Bway.
 Palmer Howard, driver Domestic Lndry
 Co, r 483 22d.
 Palmer Jas C, glazier, rms 1383 Franklin.
 Palmer Jas E, ins agt, r 712 17th.
 Palmer Jas F, music tchr 460 13th, r Ala.
 Palmer Jas J, clk, b 185 15th.

Chas. Hoffman & Co.

Importers of HUMAN HAIR

Theatrical and Masquerade Costumers

Phones Oak, 5806, Home A3714

476 THIRTEENTH ST., Cor. Washington

Electric
 Supplies
 Fixtures
 Wiring
 Motors
 Repairs

STAR ELECTRIC & ENGINEERING CO.

171 TWELFTH ST.

PHONE OAK 2916



Telephone
 BERKELEY 4465
 Rag Rugs
 Silk Portieres
 Couch Covers

Berkeley Rug Works

GINN & SONS, 2534 GROVE STREET

Rugs Made From
 Ingrains
 Brussels
 Tapestry
 Stair Carpets

PHOENIX FLOUR

THE WHITEST
THE BEST •
ASK YOUR GROCER

almer Jane B (wid Edw H), b 1816 Atlantic.
 almer John, rms 371 13th.
 almer John T, cond O T Co, rms 1374 15th.
 almer Jos, lab, r 1414 E 11th.
 almer Jos F, picture frames 2230 E 14th.
 almer J, salsn, rms 864 San Pab av.
 almer J W & Son (O Burn Palmer), grocers 1177 Market.
 almer Lawrence W, r 1140 E 19th.
 almer Mabell McKay, b 1519 Fruitvale av
 almer Mrs Martha J, b Hotel Metropole.
 almer Mary (wid Antone), r 1414 E 11th.
 almer Mary L (wid Chas E), r 82 Monte Vista av.
 almer Millie N (wid D Edw), b 1505 Tel av.
 almer Mrs Minnie J, r 1722 Pine.
 almer Neil C, r 1015 Adellne.
 almer Nell W (wid Theo), r 187 Santa Rosa av.
 almer O Burn (J W Palmer & Son), r 1213 Myrtle.

PALMER O F,
 Mngr Monterey Real Estate & Loan Co and General Contractor 819½ Chester, Phone Okld 5038.
 almer Percival A, civ eng, r 580 52d.
 almer Rea, milliner, r 606 14th.
 almer Ruth E, b 326 E 19th.

OAKLAND FURNITURE CO.

Complete OFFICE and HOUSE FURNITURE

Both Phones

Cash or Credit

N. E. Cor. 12th and Clay.

almer Saml H, clk S P Co, b 1816 Atlantic.
 almer Saml N, eng, r 512 30th.
 almer T W, student Vander Naillen School, b 731 52d.
 almer Wales J, r 326 E 19th.
 almer Walter, agt Denison News Co.
 almer Walter, lab, r 608 47th.
 almer Walter F D, cable splicer, b Wm B Davis, Elmhurst.
 almer Wm, driver W F & Co, r Ala.
 almer Wm, student, b 731 52d.
 almer Wm C, b 2001 Filbert.
 almer Wm E, r 1490 7th av.
 almer Willis H, r 261 Oak.
 almgren Emil, plasterer, rms 469½ 9th.
 almiter Geo W, elec, r 1221 33d av.
 almiter Grace, funn rms 1018 Jefferson.
 almore Wharton F, salsn, r 401 38th.
 almuquist David, seaman, r 233 Hollis.
 almuquist Edw N, clk, b 1263 Brush.
 almuquist Eva M, asst cashr Crane Co, b 1263 Brush.
 almuquist Sopia A (wid Nels P), r 1263 Brush.



If You Must Move, See That You Move Right
1070 BROADWAY

Palu John D, laundry 412 10th, r 802 Franklin.
 Pampanelli Salvador sals mngr The Toggery, r S F.
 Panperin Lillie, b 692 Sycamore.
 Panagou John, lab S P Co.
 Pandick Carrie, b 1429 E 9th.
 Pandick John, lab, b 1429 E 9th.
 Pandick Saml, lab, r 1429 E 9th.
 Pandolfi Jas, bootblk, r 912 Cedar.
 Pandolfo Camelo, lab, r 1324 E 11th.
 Pandolfo Mary, emp, b 1324 E 11th.
 Pandovich John, emp S P Co, r 1878 Pacific.
 Panella Andrea, musician, r 760 40th.
 Panella John B, tailor 533 11th, r 936 Myrtle.
 Panella Jos, cleaner 1503 7th.
 Panella Mary (wid Peter), rms 914 8th.
 Panella Matthew, tailor, rms 1503 7th.
 Panella Vincenti, bootblk Anton Cordano, b 711 Myrtle.
 Pangborn F E, ydman S P Co, r 1818 Atlantic.
 Pangburn Chas W, pres M W Hodkins Co, r 1041 Adellne.
 Pangburn Melissa W (wid David), b 1099 Adellne.
 Pankey Alonzo B, r 868 21st.
 Pankey Ethelbert T, clk Sunset Lbr Co, b 1389 Harrison.
 Pankey John M, waiter S P Co.
 Pankey Saml V, waiter, r 1775 11th.
 Pann J F, r w s Wall 1 s of E 14th, Elmhurst.
 Pantagis Louis, lab S P Co.
 Pantatoni B, wiper S P Co.
 Pantoskey David, student St Mary's College, b 570 31st.
 Pantoskey Jacob, furn rms Washn sw cor 5th, r 570 31st.
 Paoli Antone, lab, b 633 Filbert.
 Paoli Catherine (wid Frank), r 1630 Myrtle.
 Paoli Clorinda, Indrywkr, b 1630 Myrtle.
 Paoli Frank, lab, b 633 Filbert.
 Paoli Frank Jr, spikedriver, b 633 Filbert.
 Paoli Goffredo, lab S P Co.
 Paoli Saml, pressman, b 633 Filbert.
 Paoli Vincent, lab, r 633 Filbert.

PAPANDRE DR. RICHARD D,

Dentist 776 15th; Office Hours 9 a m, 5 p m, Sundays and Evenings by Appointment; Phone Okld 8612.
 Papanek Andr J, furrier, r 808 36th av.
 Papis Andre, barber 457 6th, rms 917 Jefferson
 Papis Christopher, lab, r 1144 Stanford av
 Papis Christ, Indrywkr, rms 5853 San Pab av.
 Papis Gustave, emp S P Co, r 1804 5th.
 Papis John, lab, r 1726 Pacific.
 Papaton Frank, lab, r 1446 E 9th.
 Papavero Edith, emp Cal Cotton Mills.
 Papavero Emma, emp Cal Cotton Mills.
 Papavero John, lab, r 608 16th.



Ronayne Sisters

Millinery

42 SAN PABLO AVE.



Our Trimmed Hats are Bewitching and Economical.

They are the Products of Skilled Milliners, who are Thoroughly Posted on Every Hat Fancy that Dame Fashion Presents.

The Best Ideas From Paris and America's Metropolitan Fashion Centers

Beauty and Style that Rivals the Finest Stores in New York

We Save You Money

Come in and Talk It Over

COVERS

WHITE-WALLACE CO., Inc.

1252 Webster

Phone Oakland 194 Home Phone A4194

THIS DIRECTORY IS ALWAYS PRINTED BY THE JOB PRINTING DEPT. OF THE **TRIBUNE** - LARGEST - FINEST PLANT IN OAKLAND - PRICES LOWEST WORK THE FINEST

The Cars of Fame

PIONEER AUTOMOBILE CO.

HUDSON
THOMAS
CHALMERS - DETROIT

188-190 TWELFTH STREET

A. R. DAWSON, Manager

681

1910 POLK-HUSTED CO.'S

Your Furniture Stored in FIRE PROOF Warehouse---\$1.50 per load and up. Cheap Insurance Call up F. F. PORTER, the Real Estate and Loan Broker, 1016 Broadway. Either phone 1990

Oakland Conservatory of Music

DIRECTOR
Adolf Gregory

The largest and most thoroughly equipped School of Genuine Musical Instruction on the Pacific Coast.

203-05 TWELFTH ST., Corner Jackson
Sunset Aok. 4922—Home A2922

Papavero Nesto, carp, b 608 46th.
Papavero Serafino, blksmith, b 608 46th.
Pape Albert, lab, r 226 Boyd av.
Pape Albert, tmstr St Mary's Cemetery.
Pape Aug H, carp, r 3104 Hopkins.
Pape Bertha (wid Geo), r 1747 Hilgland av.
Pape Fredk A, civ eng, b 4827 Maple.
Pape Helen (wid Henry), r 2416 35th av.
Pape Henry E, miner, rms 1514 26th av.
Pape John H, b 1638 26th av.
Pape J Graham, driver, b 360 E 17th.
Pape Wm E, asst foreman S P Co, r 360 E 17th.
Papich R, cleaner Pullman Co.
Papilas Gust, billiards 976 Franklin, r 358 10th.
Pabina Arthur V, clk, r 1120 E 20th.
Papina Vincent, r 1126 E 20th.
Papovlia John, clk John Sardell, rms 131 San Pab av.
Pappageorge Harry, conf 1011 and 5784 Sun Pab av.
Pappageorge Jas, conf 3303 E 14th and 1214 13th av.
Pappas Andr, barber, r 538 6th.
Pappas Antone, lab S P Co.
Pappas Chas, boilermrk S P Co, r 1766½ Atlantic.
Pappas Felin (Alexas & Co), rms 828 Bway.
Pappas Jas, wiper S P Co, r 1820 Atlantic
Pappas John, lab, rms 363 12th.
Papsutis John, shoemkr 513½ 6th.
Papworth Alonzo, upholstr, r 871 E 38th.
Papworth Rollie C, nurse J S Myers, b 1220 Alice.
Pasadi Pasquale, porter 967 Bway.
Paraffine Paint Co (Inc), A H Irving genl supt, ft Powell, Emeryville.
Paramore Frances E, rms 1701 48th av.
Parao Jons S, driver Am Creamery Co, b 1823 Kirkham.
Paratta John, driver Philip Scilla.
Parcell Elizabeth (wid Benj H), r Saratoga av nw cor Blanche, Elmhurst.
Parcells Anna L (wid Chas), r 1409 Webster.
Parcells Chas E, r 774 Kingston av.
Parcells Frank M, lawyer, r 318 Lee.
Parcells Chas, messgr Red Line Mess & P D Co, b 864 Washn.
Pardee Geo C, oculist 403 Oakland Bank of Savings bldg, r 672 11th.
Pardee Thos, policeman, r 830 32d.
Pardine Evano, lab, b 651 Linden.
Pardine Raphael, lab, r 654 Linden.
Pardini Amelco, lab Cal Fruit Cannerns' Assn, r 1508½ 6th.
Pardini Jos, cellarmn, r 4586 Grove.
Pardini Ralph, lab Cal Fruit Cannerns' Assn, r 554 Linden.
Parella G, lab, b 71 McAdam.
Parella P, lab, b 71 McAdam.
Parena G, lab, b 71 McAdam.
Parent Mrs C E, r Hotel St Mark.
Parent Matilda E, hairdresser Diehl's, b 3079 Bellevue.

Perente Americo, fruits Free Market, 1088 Peralta.
Parent Michael, tailor 1146 7th.
Parenti Dominick E, pedler, r 102¼ 41th
Parenti Henry, pedlar, r1038¼ Peralta.
Paroti Barchie, junk, b 628 Filbert.
Paroti Constant, b 628 Filbert.
Paroti Frank, clk, r 628 Filbert.
Paroti John, pedlar, b 628 Filbert.
Paroti Louis, lab, b 628 Filbert.
Paroti Wm, lab, r 630 Filbert.
Pargett Jos, carp S P Co, r 1311 33d av.
Parham T F, cond O T Co, r 469 48th.
Paris Fredk F, clk, b 1637 Filbert.
Paris Leon, clk P N Kuss Co, r 1637 Filbert.
Parish, see also Parrish.
Parish Chas D, dept mngr John Breuners Co, r Eddy.
Parish Delia, stud Mills College.
Parish Harriet, dressmkr, rms 578 24th.
Parish Jas E, chf acct S P Co, r 147 38th av.
Parish Mark, ins agt, r 1057 7th av.
Parish Mary J (wid Jacob D), b 180 7th.
Parish Roderick, mngr Helping Hand Wood Yard and Men's Home, r 360 6th
Parisian Laundry (Pierre and Jean Labarde and Romain Lasselle), r 384 West.
Park Alice, emp Home Lndy Co, b 2 Commerce.
Park Andr, acct, r 389 22d.
Park Bessie, emp Home Lndry Co, b 2 Commerce.
Park Chas A, salmn, r 6437 Benvenue av
Park Chas S, plumber, r 802 43d av.
Park David B., aud, r 3778 Howe.
Park Edw, millhand, rms 606 18th.
Park Emma, clk Taft & Pennoyer, b 2 Commerce.
Park Evelyn, clk, b 12 8th.
Park Floyd L, tmstr, r 1021 E 31st.
Park Exchange Hotel, ft Park av, Emeryville
Park Fredk C, switchmen S P Co, b Vitalus Park, Elmhurst.
Park Jas H, carp, r 5506 Tel av.
Park J Russell, reporter Tribune, r Bkly
Park Lizzie J, tchr Garfield School, b 1274 23d av.
Park Myrtle, cashr, b Vitalus Park, Elmhurst.
Park Robt, elec, rms 1866 West.
Park Rose, b 1841 Grove.
Park Vitalus H, car opr O T Co, r w s Jones av t n of 1st, Elmhurst.
Park Vitalus H Jr, stfthman S P Co, b Vitalus Park, Elmhurst.
Park Wemyss, r 1274 23d.
Park Wm, b 389 22d.
Park Wm, r 1841 Grove.
Park Wm, lab 24 Commerce.
Parke Jas H, propr Parke Machine Wks, r 5893½ San Pab av.
Parke Machine Works, J H Parke propr, 404 3d.
Parker Albt P, mngr, b 379 Lee.
Parker Alline, student, b 1043 Poplar.
Parker Alonzo E, r 3320 Schuyler pl.
Parker Annie (wid Abner), r 363 E 15th.
Parker Bert, blksmith G W Shull, b 145 Locksley av.
Parker Bert B, printer, r 866 Peralta.
Parker B Wm, eng Paraffine Paint Co, rms 5872 San Pab av.
Parker Mrs Carrie, r 712 Prush.
Parker Mrs Carrie P, waitress, rms 589 22d.
Parker Chas, brkmmn S P Co, r 567 E 15th.

STORAGE

PIANOS

Weber
Piano Pianos
Blasius & Sons

Established
1850

KOHLER & CHASE, Inc.

MUSIC AND MUSICAL MERCHANDISE

1013-1015 Broadway, Oakland, Cal.

PIANOS

J. & C. Fischer
Kohler & Chase
Kohler & Campbell

Telephone Oakland
1009

Parker Chas, driver John F Snow D & C
Wks 47th and Grove.
Parker Chas, mngr, rms 463½ 9th.
Parker Chas, mnstr Hutchinson Co, r 46th
cor Adeline.
Parker Chas A, r 3860 Rhoda av.
Parker Chas F, grocer and postmaster
Beulah Hts P O, Frances sw cor Hunt-
ington, Leona Hts.
Parker Chas J, dept mngr, r 1644 26th.
Parker Chas M T, ins agt, r 1258 26th av.
Parker Chas R, banker, r 76 Monte Vista
av.
Parker Chas T, phvs 1742 Grove.
Parker Chester, solr C Band & Co, r 150
Miles av.

PARKER CHESTER S,

Mngr Sperry Flour Co, r 2440 Green-
wood av.
Parker Clarence A, lab S P Co.
Parker C K, supt Denison News Co, r S F.
Parker David E, clk R M S, r 1012 Center.
Parker Drury P, eng, r 1570 10th av.
Parker Edgar H, contr blkr 605A 18th, r
same.
Parker Edna S, glovemkr M W Hodkins
Co, r 1043 Poplar.
Parker Edw, circulator Tribune, r Per-
simmon nr Davis.
Parker Edw A, clk, b 457 28th.
Parker Edw J, fuel and feed 4898 Shattuck
av, r 457 28th.
Parker Edw M, eng, rms 129 Chase.
Parker Edw R, porter, r 1037 65th.
Parker Edwin (Olsons Inc), r 1029 59th.
Parker Ella, b 3600 Tel av.
Parker Ellen McF (wid Henry G), r 559
23d.
Parker Emily, stenogr, b 379 Lee.
Parker Ethel A, b 1222 E 16th.
Parker Fannie F (wid Wm H), r 145
Locksley av.
Parker Fanny (wid John D), r 770 10th.
Parker Fletcher, stableman, r 610 15th.
Parker Frank L, r 3314 E 9th.
Parker Fredk E, stenogr, b 1328 11th av.
Parker Fredk H, ticket colr S P Co, r
1328 11th av.
Parker Fred H, carp, r 831 32d.
Parker Fredk H, janitor, b 912 21st.
Parker Fredk L, treas Eureka Mill &
Lbr Co, r 3314 E 9th.
Parker Geo, lab, r 758 5th.
Parker Geo A, sec Board of Health, r
866 Peralta.
Parker Geo V, painter, b 363 E 15th.
Parker Geo W, bartndr, r 940 35th.
Parker Gordon E, bkpr, b 1456 47th av.
Parker H, rms 371 13th.
Parker Harry C, student, b 918 18th.
Parker Harvey D, b 1029 59th.
Parker Helen M, clk J Allec, b Ala.
Parker Herbert R, lather, b 831 32d.
Parker James, stonecr, r 9 Watts.
Parker Jas, lab, rms 855 Washn.
Parker Jas P, clk C H Butler & Co, r
484 Alcatraz av.
Parker Jas W, carp, r 218 Locksley av.
Parker John, mach Standard Gas En-
gine Co, b 1279 20th av.
Parker John A, mining, r w s Jones av
bet 2d and 3d, Elmhurst.
Parker John A Jr, b w s Jones av bet
2d and 3d, Elmhurst.
Parker John B, marine eng, r 437 65th.
Parker John E, mach, r 710 18th.
Parker Jos J, druggist Owl Drug Co, r
613 19th.
Parker Josephine W (wid Frank L), r
918 18th.

MR. & MRS. J. S. McCOWN'S
Academy of Dancing
Central Hall, 419 12th St.
Socials Every Wednesday & Saturday Evng's
Classes Every Monday Evening, 8 to 12
Private Lessons by Appointment
PHONE OAKLAND 4355

Parker Lauren G, copyist Co Clk, Hall
of Records, r 1728 Myrtle.
Parker Lawrence, clk, b 1728 Myrtle.
Parker Lester W, mech eng, b 2026 Oak-
land av.
Parker Lewis G, moved to Sacramento,
Cal.
Parker Lilly, b 379 Lee.
Parker Louis, blksmith s s E 14th 5 e
of Pine, r e s Orchard av 1 s of Or-
ange, Elmhurst.
Parker Louis C, clk, r 707 31st.
Parker Mabel A, clk P O, r 457 28th.
Parker Mamie E, seams S P Co.
Parker Marcus, coal, r 758 5th.
Parker Mary (wid Wm W), r 379 Lee.
Parker Melvin W, r 4116 Howe.
Parker Oscar W, master mariner, r
2026 Oakland av.
Parker Ray, millhand, b 1329 25th av.
Parker Raymond, carp, b 3320 Schuyler
pl.
Parker Richd, clk, b 2049 34th av.
Parker Robt, blksmith, r 1043 Poplar.
Parker Roht A, r 1222 E 16th.
Parker Robt C, mngr, b 1043 Poplar.
Parker Roland L, carp, rms 869 Washn.
Parker Rollin C, pres and genl mngr
Pacific Lubricating Oil & Paint Co, r
98 E 14th.
Parker Ruel, baggageman, r 3714 Washn.
Frtvl.
Parker Saml, grocer 835 Tel av, b 504
24th.
Parker Saml C, lab, r 1456 47th av.
Parker Saml S, janitor, r 957 Campbell.
Parker Sterling D, pressman, b 1227 3d
av.
Parker Theo, waiter, r 824 Magnolia.
Parker Theo C, plumber 2026 Okld av.
Parker Thomas L, druggist Owl Drug
Co, r 2049 34th av, Frtvl.
Parker Venilia R (wid John), b w s
Jones av bet 2d and 3d, Elmhurst.
Parker Wm, r 526 Tel av.
Parker Wm II, harnessmkr, b 145 Locks-
ley av.
Parker Wm Henry, died Oct 1, 09, age
64.
Parker Wm J, carp, r Grand av opp
Oak, Elmhurst.
Parker Wm J, clk, b w s Jones av bet
2d and 3d, Elmhurst.
Parker Wolsley R, stenogr, b 1328 11th
av.
Parker W II, appr S P Co, r 811 Pine.
Parker W R, eng S P Co.
Parker W R, student Polytechnic Bus
Col, b 1328 11th av.
Parker Zeruah (wid Zera), b 623 61st.
Parkhill Catherine (wid Wm S), r 1157
Castro.
Parkhill John B, bkpr, b 1157 Castro.
Parkhill Mary (wid Robt), r s s 2d 1
e of Jones av, Elmhurst.
Parkhill Wm B, real est, s s E 14th 4
e of Wall, r Jones av, Elmhurst.
Parkhurst Abt, tmstr James Henne-
berry, r 1016 Pline.

PLANS AND SPECIFICATIONS FURNISHED
902 SAN PABLO AVENUE
STURGEON AND WHITE
DESIGNERS AND BUILDERS
OAKLAND, CALIFORNIA
Notary Public
PHONES: OAKLAND 6476, A4871

D. B. HUNTER,
Pres. and Gen. Mgr.
Main Office and Yard
Shattuck Av. & Oregon St.
Berkeley, Cal.
Tel. Berkeley 8

Hunter Lumber Co.

VERE W. HUNTER,
Secretary.
Wharf and Yard
South End of
Webster Street Bridge
Tel. Berkeley 8.

INCORPORATED NOV. 14, 1902

686

1910 POLK-HUSTED CO.'S

Parkhurst Chas O, dairy 5594 Grove, r 910 Arlington av.
Parkhurst Henry A (Parkhurst & Ramage Employment Office), r Lakeshore av.
Parkhurst John H, b 481 Moss av.
Parkhurst Thos S Jr, purch agt, r 303 Orange.

PARKHURST & RAMAGE EMPLOYMENT OFFICE,

(H A Parkhurst, E T Ramage), Successors to Andre's Employment Agency, Male and Female Help of all Nationalities, 404 9th, Phones Okld 7737, Home A1737.

Parkin Joshua, marine eng S P Co, r 811 Pine.
Parkin Wm H, mach, r 935 Wood.
Parkinson Belle (wid Saml H), r 4098 Lusk.
Parkinson Harry T, moved to Portland, Ore.
Parkinson Jas C, glider, r 145 10th.
Parkinson Mary, stenogr McKee & Tashiera, b 145 10th.
Parkinson Ralph C, r 609 Vernon.
Parkinson Sarah L (wid Manuel C), r 429 Rose.
Parks G, mech Hogan Lbr Co.
Parks Geo, rms 579 E 12th.
Parks Ira H, hdware 1344 Fruitvale av, r 2027 same.
Parks John E, sub carrier P O, r 1735 7th.
Parks Marcus C, tmstr, b 1258 28th.
Parks M, clk Taft & Pennoyer, r 1425 Franklin.
Parks Theo D, porter, r 1025 Chester.
Parks Wm, ydman S P Co, r S F.
Parks Wm U, lather, rms 607 18th.
Parle Michl C, master mariner, r 1561 Carroll.
Parmelee Chauncey, messr W F & Co Exp, r 1051 Poplar.
Parmelee Clifford, packer Peck & Hills Furn Co, r Bkly.
Parmelee John W, miner, r 42 8th.
Parmelee Marion C, cabinetmkr F M Umphred & Son, r Bkly.
Parmelee Maude W, clk Abrahamson Bros, b 42 8th.
Parmenter Chas H, b 680 62d.
Parmenter C J, promoter, 1003½ Bway.
Parnell Chas P, stenogr, b 316 25th.
Parnell Geo, clk, r 1702½ 10th.

Parnell John, waiter, b 670 33d.
Parnell John M, waiter S P Co.
Parnham Alvin J, mach, b 1427 Myrtle.
Parnham J A, mach man Pac Coast L & M Co, r 1336 Filbert.
Parodi Bros (John and Magini), grocers 4610 Grove.
Parodi Domingo (Bruzzone Bros & Co) r Ala.
Parodi Jas F, moved to Bay Point, Cal.
Parodi John (Parodi Bros), r 4610 Grove.
Parodi Mangini (Parodi Bros), b 4610 Grove.
Parodi Silvio, horseshoer Ravazza & Co, rms 806 Franklin.
Parola Bartholomew, lab S P Co.
Parr John F, miner, r 455 Oakland av.
Parr Mary, clk, b 3308 Davis.
Parr Mrs Myra F, furn rms 1603½ Bway.
Parr Wm J, mech Kimball Elec Co, r 3308 Davis.
Parratt Fredk, clk, r 1223 9th av.

PARRATT HARRY V,

Circulation Mgr Tribune, b Elks' Club.
Parrington Harry, chauffeur, rms 521 19th.
Parris Ernest V, b 497 Edwards.
Parrish, see also Parish.
Parrish Benj F, tmstr, r 4 Miami ct.
Parrish Chas C, mngr W H Parrish, r 812 34th.
Parrish Eugene Q, watchman Standard Underground Cable Co, r 922 10th.
Parrish Henry C, clk Taft & Pennoyer, r 751 Aileen.
Parrish Myrtle, hlpr Pac Manifoldng Book Co, b Bkly.
Parrish Thos A, restaurant 3892 San Pab av, r 1056 Summer.
Parrish Wilfred E, clk W H Parrish, b 1535 Webster.

PARRISH WM H,

Truck and Expressman, Safe Moving a Specialty; Stand and Office 428 6th, Phones Oakland 564 and Home A1564, r 1535 Webster. (See adv.)
Parroll B E, foreman Peoples Water Co, r 1066 4th av.
Parrott A Chas, wire wks 3663 Maple av, Ftrvl.
Parrott Frank, lab, rms 819 Madison.
Parrott Herbert W, r 666 10th.
Parrott John D, printer, r 1782 Wakefield av.

W. H. PARRISH, DRAYMAN

OFFICE 428 SIXTH ST.

Phones Oak, 561, Home A-1564.

RESIDENCE 1535 WEBSTER ST.

Phone Oakland 6835.

OAKLAND, CAL.



FORWARDING AND EASTERN MERCHANDISE
A SPECIALTY
MACHINERY AND SAFE MOVING.

George W. Schmitt
Heating and Ventili-
gating Co. ❀ ❀ ❀

Heating and Ventilating Systems In-
stalled Sheet Metal Work of Every
Description ❀ ❀ ❀ ❀

1160 WEBSTER STREET
Phones OAKLAND 3556 HOME A 3556

HOME

Investment

Company.

Real Estate

and
INSURANCE

Loans

1922

Fruitvale
Avenue

FRUITVALE.....CAL.



Phone Merritt

440

LAYMANCE
REAL ESTATE COMPANY
 REAL ESTATE AGENTS AND AUCTIONEERS.
 1214-1216 BROADWAY, OAKLAND
 Phones, Oak. 328 Home A 3328

Parrott Mrs Josephine, decorator, b 3637 Rhoda av.
 Parrott Marie, music tchr 3663 Maple av.
 Parrott Mary E (wid Levi S), r 666 10th.
 Parrott Warren G, saloon 442 San Pablo av, r 665 15th.
 Parrott Wm, r 1049 62d.
 Parrott Wm S, artist, r 3637 Rhoda av.
 Parry, see also Ferry.
 Parry Effie, b 1415 26th av.
 Parry Geo M, patternmkr, r 2152 Market.
 Parry Harry, painter, b 1458 39th av.

PARRY I MILMAN,

Druggist 737 Telegraph av cor 24th, Phones Okld 3574, Home A3921; r 485 24th.

Parry Jos, plasterer, r 459 Park, Frtvl.
 Parry Letitia, emp S N Wood & Co, b 262 Hollis.

Parry Raymond, salsn, rms 511 23d.
 Parry Susanah, b 139 12th.
 Parry Willard J, mach Osen & Hunter Auto Co, r Ala.

Parry Wm, cement wkr, rms 1625 Grove.
 Parry Wm E, cond O T Co, r 4328 Glen av, Piedmont.

Parshelsky Abraham, agt Denison News Co.
 Parshley Emily, dressmkr, b 863 28th.

Parson Benj, clk S P Co, r 1155 Campbell.
 Parson's Block, 612½ E 12th.

Parson Frank C, paper carrier, b 1155 Campbell.
 Parson Geo W, tel opr, r 1064 53d.

Parson Henry C, driver Cape Ann Bakery, r 581 Hobart.
 Parson Oliver S, b 2018 Adeline.

Parsons Anna J, prin Parson's Private School, r 864 34th.
 Parsons Arthur A, carp, r e s Murray av s e of E 14th.

Parsons Arthur C, tel opr, rms 912 Wood.
 Parsons Benj L, clk, b 1155 Campbell.
 Parsons Benj W, paper carrier, r 1155 Campbell.

Parsons Caroline L (wid Thos), r 976 6th av.
 Parsons Chas E, insptr, rms 1220 8th av.

Parsons Cyrus A, b 556 Hobart.
 Parsons Edith M (wid Alb), r 556 Hobart.
 Parsons Eldon R, storekpr S P Co, r 373 E 14th.

Parsons Etta, b 976 6th av.
 Parsons Fred A, carp, r e s Lucas av 2 n of Rudsdale.

Parsons Fred D, mngr Judson Mnfng Co, r S F.
 Parsons Geo W, painter, r 581 Hobart.

Parsons Grace F, cashr E J Heeseman (Inc), b 1166 Brush.
 Parsons Harold H, student, b 1155 Campbell.

Parsons Helen C (wid Isaac), r 846 18th.
 Parsons Henry C, driver, b 581 Hobart.

Parsons Jas A, farmer, r 3768 Howe.
 Parsons Jas E, iceman, b 966 Madison.

Parsons John M, elec, r 1072 E 15th.
 Parsons John S, carp, b F A Parsons.

Parsons John S L, lab Okld G L & H Co.
 Parsons Jos N, carp, r 1923 53d.
 Parsons Leland S, r 3768 Howe.

Parsons Lizzie (wid John H), r 1166 Brush.
 Parsons Louis, cook, r 866 Jefferson.

Parsons Mary (wid Edmund), r 3304 Lynde.
 Parsons Mrs Mary, r e s Henry 3 n of Warren.

Parsons May, clk A Schlueter & Co Inc, b 756 56th.
 Parsons Myrie, b 556 Hobart.
 Parsons Myrtle, stenogr, b 551 Merrimac.
 Parsons M M, comp Okld G L & H Co, r 525½ Jones.
 Parsons Private School, Anna J Parsons prin, 864 34th.
 Parsons Robt, bartndr, r 1868 West.
 Parsons Rollin R, candymkr Cape Ann Bakery, r 581 Hobart.

Parsons Russell R, chauffeur Chief of Fire Dept, r 875 Milton.
 Parsons Susan H (wid A W), r 924 Filbert.

Parsons Ulysses S, rms 511 E 16th.
 Parsons Willard C, salsn Woden-Meeker Co, rms 1372½ 5th av.

Parsons Willard M, clk, b 976 6th av.
 Parsons Wm, rms 1372 5th av.
 Parsons Wm H, orderly Fabiola Hospital.

Parsons Winfred, tel opr Owl Drug Co, r 551 Merrimac.
 Partello Aug C, painter S P Co, r 1852 8th.

Partello Ella (wid Walter S), r 1688 8th.
 Partello Jennie H, clk Kahn Bros, b 1852 8th.

Partello Theo E, lithogr, b 1852 8th.
 Partels Henry L, uphistr, r 234 Lawton av.

Partels Lizzie (wid Henry), r 755 Brush.
 Partels Wm, tmstr, b 755 Brush.
 Partensky C F, cond S P Co, r 1710 Webster.

Partington Richd L, curator Piedmont Art Gallery, r Hazel Lane, Piedmont.
 Partland J Edw, clk Taft & Pennoyer, rms 511 Hobart.

Partridge Abram P, r 1416 9th.
 Partridge Alfred, wrapper Taft & Pennoyer, b 4203 Piedmont av.

Partridge Carie L (wid Alfred), r 4203 Piedmont av.
 Partridge Chas A, r e s Loma Vista av 17 n of E 14th.

Partridge Fredk A, switchman, b 1416 9th.
 Partridge Geo H, doorkpr, r 835 17th.

Partridge Harry, clk S P Co, r Ala.
 Partridge Herbert J, bkpr, rms 1135 1st av.

Partridge Martha (wid Wm H), r 1738 8th.
 Partridge Rosa, nurse, b 470 28th.

Partridge Wm H, messr, b 4203 Piedmont av.
 Partridge Wm M, cond S P Co, r 953 Kirkham.

Paschold C, tailor C J Heeseman (Inc), r 1037 Linden.
 Pasco J, b 3601 Tel av.

Pascoe Garfield A, rms 707 52d.
 Pascoe Henry, b 1437½ Filbert.
 Pascoe Marion P, carp, r 624 E 18th.

Pascoe Milton H, salsn G B M Gray, r 274 E Oak.
 Pascoe Montgomery J, carp, r 1437½ Filbert.



Alameda Technical School

Shorthand Typewriting

Commercial Branches

Business Education

2000 SANTA CLARA AVE.

Phone: Alameda 313

ROGUE RIVER VALLEY ORCHARDS CO.
HOMES WITH AN INCOME SOLD ON TERMS
PHONE OAKLAND 2181 427 THIRTEENTH STREET, OAKLAND

688

1910 POLK-HUSTED CO.'S

Telephones: Oakland 485, Home A 4480

M. C. HALLAHAN

Caterer

12TH AND ALICE STS.

OAKLAND

Pascoe Richd, gardener Mountain View Cemetery, r 408 1/2 Moss av.
 Pasevich J, cldr Pullman Co.
 Pasguar Mrs Nita, r 1725 5th.
 Pasini Eugene, cldr Pullman Co.
 Pasko Frank, tmstr Girard Piano Co, r 1066 32d.
 Pasnault Alex, painter, r w s Oakland av 3 n of 3d, Elmhurst.
 Pasnelt Mary (wid Simon), b 761 1/2 4th.
 Pasno Andr, mpr United Iron Wks, r 684 Castro.
 Pasno Andess, lab, r 684 Castro.
 Pasquale Saml, lab, r 622 Chestnut.
 Pasquini Domenico (D Pasquini & Co), r 1503 5th.
 Pasquini D & Co (Domenico Pasquini, Michl Landuech), saloon 1561 5th.
 Passalacqua Antonio, lab, b 926 40th.
 Passano Antore, lab, r 652 Myrtle.
 Passano Emil, lab Cal Fruit Cannery Assn, r 652 Myrtle.
 Passet Alice, clk, b 1442 E 18th.
 Passet Aug Jr, salsn, r 1051 67th.
 Passet Sophia (wid Wm), b 1442 E 18th.
 Passmore Albt E, bkpr, rms 355 Tel av.
 Passmore Mrs Julia R, r 2150 Grove.
 Passur Morris, fireman, r 1070 Campbell.
 Passur Saml, trav agt, b 1070 Campbell.
 Passur Saml Jr, elec, b 1070 Campbell.
 Past Masters' Hall, 861 Peralta.
 Pastana Frank, lab, b 1508 20th av.
 Pastana Manuel, lab, r 1508 20th av.
 Pastana Manuel Jr, b 1508 20th av.
 Pastana Virginia, b 1508 20th av.
 Fasteve A T, rms 23d nw cor San Pab av.
 Pastorini A, lab, b 71 McAdam.
 Pastorino Louis A (Garibaldi Bros & Co), r 968 Kirkham.
 Patardo Eugene, emp Cal Cotton Mills.
 Patcus John, lab, r 3859 Rhoda av.
 Pate Robt B, trav agt, r 1255 9th av.
 Patelow Oliver, b 812 Brush.
 Paterson, see also Patterson and Pattison.
 Paterson Daisy E, cshtr Frank K Mott Co, r 2921 Lemon.
 Paterson Edw M, phys 1465 8th av.
 Paterson Effie G, phys 1465 8th av.
 Paterson Mary D, boarding 464 20th.
 Paterly Mrs Cora B, r w s Cora S s of E 14th.
 Paterly Jacob P, horseshoer 376 11th, r 925 Walker av.
 Patmon Thos W, piano mover, r 398 Perry.
 Patricio Frank, grocer 5009 E 14th, r same.
 Patrick Albt, salsn, r 653 55th.
 Patrick Andr R, creamery, r 1457 8th av.
 Patrick Anna (wid Wm), r 1721 Myrtle.
 Patrick Annie, r 416 17th.
 Patrick Arthur T, waiter S P Co.
 Patrick Florence T, r 653 55th.
 Patrick Geo W, salsn, r 3226 Hopkins.
 Patrick Jas C, mach S P Co, r 1144 Union.
 Patrick Jas T, grocer 850 55th.
 Patrick John, stvedore, r 1023 8th.

Patrick Jos R, cook S P Co, r 1814 Goss.
 Patrick J A, ydman S P Co, r 1675 Atlantic.
 Patsare Alex (S Piperis & Co), r 1739 5th
 Patschauer Steven, bottler Kirchner & Mante Co, r 543 Kennedy.
 Pattarga Florence M, clk, b 580 20th.
 Pattarga Irene C, cshtr H C Capwell Co, b 580 20th.
 Pattarga Stella C (wid Jas), r 580 20th.
 Pattarga Theresa S, clk H C Capwell Co, b 580 20th.
 Patterson, see also Paterson and Pattison.
 Patterson Alex, clk E C Ambrose & Co, rms 572 9th.
 Patterson Alex J, treas and mngr Pacific Coast Lbr & Mill Co, r 1242 1st av.
 Patterson Alred, distributor, r 1207 Adeline.
 Patterson Carlie G, matron Children's Home, b 393 45th.
 Patterson Chas, elec, b 1758 14th av.
 Patterson Mrs Clara, b 3020 E 23d.
 Patterson Clara R, b 685 Sycamore.
 Patterson Mrs Dora B, scalp treatment, r 407 Tel av.
 Patterson Edwin R, pres E R Patterson & Co and Patterson Oil Burner and Clipper Co, r 5316 E 14th.
 Patterson Edwin S, clk S P Co, r 1373 9th.
 Patterson Elmer L, marine eng, r 910 7th av.
 Patterson Eva, clk Royal Creamery, r 1315 Grove.
 Patterson E R & Co, E R Patterson pres and mngr, machinists 5316 E 14th.
 Patterson E S, clk S P Co, r 1112 Willow.
 Patterson Fred A, r 407 Tel av.
 Patterson Geo, mach Judson Mfg Co.
 Patterson Mrs Geo, r 685 Sycamore.
 Patterson Grace, stenogr Johnson & Shaw.
 Patterson Hubert C, mach S P Co, r 1223 8th.
 Patterson Ida, clk Womans Exchange, rms se cor 12th and Jefferson.
 Patterson Jas, carp, b 136 Hannah.
 Patterson Jennie, photogr 3020 E 23d.
 Patterson John, carp, b 136 Hannah.
 Patterson John, clk, rms 849 Mead av.
 Patterson John, cook, rms 1832 Adeline.
 Patterson John, cook, r 1055 Campbell.
 Patterson John, solr, rms 199 Ridgeway av.
 Patterson John A, marlner, r 1336 3d av.
 Patterson John C, solr, r 1758 14th av.
 Patterson John F, lino opr Tribune, r 1075 E 25th.
 Patterson John W, colr Fisher Lbr Co, r Beulah Hts.
 Patterson Jos A, jeweler, rms 1067 Brush
 Patterson J G, car opr, rms 1358 3d av.
 Patterson Mary J (wid Jas), r 4115 Terrace.
 Patterson Minnie A, seams Taft & Pennoyer, b 1844 Valdez.
 Patterson Mrs Nellie, r 698 Polier.
 Patterson Nellie O, died Sept 14 09 age 55.
 Patterson Norman, barber, b 1318 7th.
 Patterson Oil Burner and Clipper Co, E R Patterson pres and mngr, 531 E 14th.
 Patterson Paul P, emp W, F & Co, rms 269 E 17th.
 Patterson Richd L, b Seminary av ne cor Virginia.

Telephones

Piedmont 364
 Home A 1464

S. H. Sluus

Wholesale
 and
 Retail
 Dealer in

**Wood,
 Coal,**

**Hay and
 ...Grain**

**Poultry
 Supplies**

3858-60-62
 GROVE
 STREET

Oakland, Cal.



ALL ORDERS
 PROMPTLY
 FILLED AND
 DELIVERED

DIEHL'S HAIR STORE

Wig Making and Gents' Toupees a Specialty

TEL. OAKLAND 316 HOME A 4749

**Hair Dressing, Cutting, Shampooing,
 Manicuring, Facial Massage, etc.**

All Kinds of Cosmetics and Perfumes

469 FOURTEENTH STREET

W. H. GRAHAM

Plumbing, Steam and Hot Water Fitting

RECOMMENDATIONS FOR AND REMODELING OF RESIDENCE WORK OUR SPECIALTY

Telephones: Merritt 510, Home B1510

569 East Twelfth Street, Oakland

OAKLAND CITY DIRECTORY 1910

689

Patterson Robt, lumber, b 654 13th.
 Patterson Rose E, clk H C Capwell Co, b 88 E 14th.
 Patterson Stuart H, emp Am Rubber Mfg Co, r 1081 43d.
 Patterson Thos C, clk J M Finck Co.
 Patterson Thos J, horsedr, r 1512 Park av, Emeryville.
 Patterson Walter, switchman, r 964 21st.
 Patterson Walter F, farmer, r 124 Linda av.
 Patterson Wm, b 129 Chase.
 Patterson Wm A, phys, r 487 29th.
 Patterson Wm W, r 545 37th.
 Fatterson Zella, clk G L McCay, b 271 10th.
 Pattianf Irene, b 345 Hillside av.
 Pattison Alex, grocer 3897 Tel av.
 Pattison Caroline (wid Rounding), b 6423 Tel av.
 Pattison John, bkpr Victor-Am Fuel Co, r Arcade Hotel.
 Pattison L J, tmstr Remillard Brick Co.
 Patton Anna M (wid Jos J), b 1041 55th.
 Patton Mrs Edna, dressmkr, rms 205 Tel av.
 Patton Ida, b 1222 8th.
 Patton Ira E, millhand, r 855 20th.
 Patton Mrs Isabel, furn rms, 1165 Jefferson.
 Patton Jas, metalwkr, b 31 Taylor ter.
 Patton John, foreman, r 31 Taylor ter.
 Patton John A, real est Claremont av se cor College av, r Bkly.
 Patton John Q, trav frt agt, r 551 Merrimac.
 Patton Lella, clk Abrahamson Bros, b 953 Alice.
 Patton Mrs Mary S, stenogr and notary public 906 Bway, r 315 Vernal av.
 Patton Saml, rms 855 Washn.
 Patullo Jas L, mach Cal Cotton Mills, r 530 Kennedy.
 Pau Charlotte A, r 588 36th.
 Paul, see also Paull.
 Paul Alb H, master mariner, r 879 56th.
 Paul Alb H Jr, clk, b 879 56th.
 Paul Mrs Amella S, r 1203 Castro.
 Paul Annie E, dressmkr 248 Harlan.
 Paul Barbara M (wid John), r 571 10th.
 Paul Chas N, switchman S P Co, r 1117 Jefferson.
 Paul Chas N, ydman S P Co, r Madison Pk Apts.
 Paul Elizabeth (wid John), b 151 E 12th.
 Paul Emma B, bkpr E J Day, rms 520 Jones.
 Paul Frank, grocer Orchard av se cor Orange, Elmhurst.
 Paul Geo R, tel opr, b 879 56th.
 Paul Henry, watchman S P Co, r 248 Harlan.
 Paul Georgiana (wid Wm), rms 546 24th.
 Paul John H, porter, r 724 Center.
 Paul Jos, bkman S P Co, r 250 Harlan.
 Paul Louise A, emp E A Wright, b 248 Harlan.
 Paul Mabel E, bkpr R W Edwards, b 1203 Castro.
 Paul Mabella, rms 1742 Grove.
 Paul Manuel Jr, barber, r 250 Harlan.
 Paul Margaret (wid Colin), r 620 Tel av.
 Paul Martin A, painter, r 571 10th.
 Paul Mary H (wid Fred), rms 1742 Grove.
 Paul Owen (Appeldorn & Paul) and saloon 4215 E 14th, b 51 8th.
 Paul Walter H, asst supt Barber Asphalt Paving Co, r 1471 38th av.
 Paul Wm, rms 546 24th.

Paul W S, chauffeur W C Barker, b 707 26th.
 Paulkasek Abraham, ironwkr, b 712 Market.
 Paulkasek Peter, ironwkr, r 712 Market.
 Pauling Letti, r Mills College.
 Pauli Alice L, clk Howell-Dohrmann Co, b 860 Chestnut.
 Pauli Otto, bolt inspr S P Co, r 860 Chestnut.
 Pauline Danl, carp, b 665 5th.
 Pauline Dominico, bootblk, r 919 7th.
 Pauline Geo, lab, r 665 5th.
 Pauline John, carp, r 209 3d.
 Pauline John, clk, b 665 5th.
 Paulino Jas, bootblk, r 1928 Filbert.
 Paulk E, ydman S P Co.
 Paull, see also Paul.
 Paul Geo H, acct, r 591 Chetwood.
 Paul Geo R, draftsman, b 591 Chetwood.
 Paul Nicholas, r 529 66th.
 Pauls Dorothy, shoemkr Cahn Nickelsburg & Co, b 1174 23d av.
 Pauls Eleanor, emp Cal Cotton Mills.
 Pauls Lutida (wid Henry), r 1173 23d av.
 Pauls Mrs Margaret, rms 1303 3/4 Clay.
 Pauls Peter (Ohland & Pauls), r Central av nr Vesta, Melrose.
 Paulsen, see also Poulsen.
 Paulsen Henry N, hlpr S P Co, r 809 37th av.
 Paulsen Julia L (wid Christian), bkpr Domestic Lndry Co, r 1417 West.
 Paulsen J, b 3601 Tel av.
 Paulsen Ludwig O, marine eng, r 212 E 19th.
 Paulsen Peter, propr East Okld Hotel 579 E 12th.
 Paulsen Peter E, pilot, r 2630 Foothill boul.
 Paulsen Reynold, driver, r 448 58th.
 Paulsen Theo, fireman, r 1723 21st av.
 Paulson Adolph, carp, r 660 Athol av.
 Paulson Andr C, clk P C Frederickson b 2509 35th av.
 Paulson Annie, seams, b 2509 35th av.
 Paulson Axel J, eng, r 1324 Kirkham.
 Paulson Chas, clk D M Heagerty, r 309 Park av, E Okld.
 Paulson Frank R, spl police, b 818 36th.
 Paulson Hans, tmstr, r 2509 35th av.
 Paulson Harry, millman, b 2509 35th av.
 Paulson Harry E, r 297 Walsworth av.
 Paulson James, printer, r 1405 11th.
 Paulson John, cook, Hopkins cor 14th av.
 Paulson Julia L (wid Chris), bkpr, r 1417 West.
 Paulson Mattie, bkpr Hale Bros, b 4215 Alledale av.
 Paulson Mrs Olive A, Indrywkr Okld Cal Towel Co, r 546 36th.
 Paulson Paul A, plumber, b 818 36th.
 Paulson Rvland, spl police, r 818 36th.
 Paulson Theo, marine fireman S P Co, r 1516 13th av.
 Pauly Matthew, meatcr Grand Central Mkt, r 2009 Harrington av.
 Paus Mrs Clara M, bkpr Wickham Havens (Inc), b 185 15th.
 Pauter Irving C, carrier P O, r 1764 5th av, Elmhurst.
 Pautz Arthur, mach, rms 962 Alice.
 Pava Antone, lab, r 633 Chestnut.
 Pava Carrie, waiter, r 1823 7th.
 Pavan Mrs Marie, r 736 Henry.
 Pavao John, lab, r 1465 3d.
 Pavao Jos, ironwkr, b 917 E 17th.
 Pavao Jos S, clk, r 1524 Orchard.
 Pavao Lena, Indrywkr, b 917 E 17th.
 Pavao Manuel, lab, b 1214 E 10th.

OAKLAND PHONES { OAKLAND 1954 HOME A1246 }
DEAN LAW & COLLECTION CO., INC.
 Rooms 303-304-305 Bacon Block, Oakland
 WE COLLECT YOUR BILLS FINANCIAL RATINGS
 Rooms 911-913 Phelan Bldg. San Francisco, Cal.
 SAN FRANCISCO PHONES { DOUGLAS 641 HOME C2736 }

POLK'S LUMBER DIRECTORY OF THE UNITED STATES
 A COMPLETE EPITOME OF THE LUMBER
 : : : TRADE AND KINDRED INTERESTS : : :

Baldwin Building & Investment Co.

H. W. BALDWIN, Manager
Office Hours 10-12

CONTRACTORS AND BUILDERS--DESIGNERS OF ARTISTIC HOMES
BUILDING LOANS--PLANS FURNISHED AT REASONABLE RATES

Res. Phone Berkeley 2195

Office and Mill, 2610 SHATTUCK AVE., Phone Berkeley 5375

690

1910 POLK-HUSTED CO.'S



If You Must Move, See That You Move Right
1070 BROADWAY

Pavao Peter, lab, b 1465 3d.
Pavao Philip, brklyr, r 917 E 17th.
Pavao Rosie (wid Jos), r 1526 Orchard.
Pavert Remy J, builder 906 Bway, r 2100 Crosby av.
Pavesi Serafino, shoemkr, r rear 817 Henry.
Pavich M, truckman S P Co, r 1517 7th.
Pavillard Eugene L, poultry Free Mkt, r Birdsall av nr Central av.
Pavisch Peter, lab S P Co.
Pavlinger Henry, tailor 1213 12th av.
Pavlinger Jos, tmstr, b 1213 12th av.
Pavlovich Antone, restaurant 1764 7th, r 1009 Wood.
Paro John, lab, r 736 Henry.
Pavo Manuel, lab, b 1437 E 9th.
Pavo Manuel J, r 970 E 31st.
Pavol Ernest, lab Judson Mngf Co.
Pavol Jos, lab Judson Mngf Co.
Pavoli Mrs Catherine, r 1630 Myrtle. .
Pavon Antone, emp Cal Cotton Mills.
Pavon Daisy, emp Cal Cotton Mills.
Pavon Domingo, lab, b 857 E 21st.
Pavon John, lab S P Co.
Pavon Louis, lab, m 1275 14th av.
Pavon Manuel, lab, r 1275 14th av.
Pavon Manuel Jr, lab, b 1275 14th av.
Pawlasek Peter, boileremkr R Dabziel Jr Co, r 712 Market.
Pawles P W, ydman S P Co, r 5119 Genoa.
Pax Chemical Co The, Stanley J Bell mgr, 6 Bacon bldg.
Paxton Ernest, cook, rms 308 14th.
Payne, see also Falne.
Payne Adele, student Mills College.
Payne Arthur W, mngr North Star Coal Co, b 2136 Adeline.
Payne Edgar L, clk C J Heeseman (Inc), r 3052 E 23d.
Payne Edga W, carp, r 4011 Penniman av
Payne Edw F, porter, r 741½ Lewis.
Payne Ethel R M, milliner, b 2136 Adeline
Payne Fred, porter, b 1371 7th.
Payne Henry C, r 2136 Adeline.
Payne Jas J, solr, rms 1241 Bway.
Payne Jonas, eng Pioneer Wet Wash Lndry Co, b 1252 63d.
Payne Marion F, mach Standard Gas Engine Co, r San Leandro.
Payne Maude, seams S P Co.
Payne Mrs Maude, r 1060 Harrison.
Payne Robt C, car opr, r 819½ Lydia.
Payne Sarah C (wid Walter), r 1371 7th.
Payne Wm, janitor, b 1371 7th.
Payne Wm, porter, rms 1811 Shorey.
Payne W, porter Pullman Co, r 1811 Shorey.
Payne W Arthur, eng S P Co, r 1718 11th.
Payson Wm, clk, r 1648 26th av.
Paysee Louis, clk Westinghouse Elec & Mngf Co, r 1034 57th.
Payton, see also Peyton.
Payton Flora A (wid Harry), r 1209 55th.
Payton Guy S, lab Paraffine Paint Co, r 5708 Vallejo.
Payton Guy E, steamftr, r 1209 55th.

Payton John H, brklyr 1279 61st.
Peabody Edw, dredging, r 1781 Grand av, Elmhurst.
Peabody Geo L, dredging, r 1755 Grand av Elmhurst.
Peabody Oliver B, r 853 Jackson.
Peace Mary (wid Wm), b 452 E 11th.
Peacemaker John, warehouseman Okld Furn Co, r 123 Rlo Vista av.
Peacemaker Wm P, clk Okld Box Factory r 1322 E 27th.
Peach Frank T, horsedlr 619 Franklin, r Ala.
Peacock Alfred, emp S P Co, r 1126 Magnolia.
Peacock Antone, lab, b 668 E 16th.
Peacock Chas E, mngr Underwood Typewriter Co, r S F.

PEACOCK ELISHA L,

Mngr Osen & Hunter Auto Co 12th s e cor Jackson, r 185 15th.
Peacock F L, yd foreman S P Co, r 1126 Magnolia.
Peacock James, marine eng S P Co, r 5851 McCall.
Peacock John, lab, r Hillside ne cor Brightoa av, Elmhurst.
Peacock Jos P, driver, r 600 E 12th.
Peak Mrs Alice, stationery 1250 23d av.
Peak Louis C, jeweler 1250 23d av.
Peake Elaine C, stenogr, b 1017 Tel av.
Peake Wm H, stockman, r 1017 Tel av.
Pearce, see also Pierce.
Pearce Beatrice, r 1559 Saratoga av, Elmhurst.
Pearce Bessie, emp New Method Lndry, b 2123 Peralta.

Bay City Well Works

Well Drilling, Boring and Pump Work

Warehouse and Shop
Park Ave. & Horton St., Emeryville

GEO. P. MARCUS, Proprietor

Phone Piedmont 2270 Bus. 1946 54th St., OAKLAND

Pearce Clarence, foreman Westinghouse Elec & Mngf Co, r Richmond.
Pearce Clarence H, dentist, r 4369 Howe.
Pearce C T, fireman S P Co, r 1030 5th av.
Pearce Earl, plumber, b 1220 E 21st.
Pearce Edw H, lieu U S A, b 366 29th.
Pearce Francis, miner, r 1220 E 21st.
Pearce Gus W, tmstr, r 76 E 12th.
Pearce Harry C, bkpr, r 1082 66th.
Pearce Ida, bkpr, b 554 29th.
Pearce Jas G, carp, r 2022 Bway.
Pearce John E, glass blower, r w s Orchard 3 n of E 14th.
Pearce J Clarence, lab, rms 2123½ Peralta.
Pearce J D, fireman S P Co, r 1761 Goss.
Pearce Louis, carp, b 554 29th.
Pearce Mabel, milliner, b 554 29th.

THIS DIRECTORY IS ALWAYS
PRINTED BY THE JOB PRINTING DEPT.
OF THE **TRIBUNE**
LARGEST FINEST PLANT IN OAKLAND
PRICES LOWEST WORK THE FINEST

READ THE
Saturday Evening Post
EVERY NEWS STAND

Studebaker
 MEANS EVERYTHING IN
 AUTOMOBILES AND VEHICLES
 The Best the World Affords
 OAKLAND
 TWELFTH AND JACKSON STS.

MARTIN KNUDSEN & CO.

CEMENT AND CONCRETE WORK

120 RIO VISTA AVE., OAKLAND Phone A 4274 *Business, Floors, Sidelwalk*

OAKLAND CITY DIRECTORY 1910

691

Pearce Martha (wid Richd), b 336 29th.
 Pearce Maude M, tchr Cole school, b 672 14th.
 Pearce Ralph S, b 2022 Bway.
 Pearce Reginald L, clk Westinghouse Elec & Mfg Co, r S F.
 Pearce Thos, lab, r rear 1482 Park av.
 Pearce Webb N, sec Okld Enquirer, r 366 29th.
 Pearce Wm H, carp, b 818 E 15th.
 Pearce Winifred A, clk, h J E Pearce.
 Pearl Victor E, patternmkr, r 517 E 21st.
 Pearl, see also Perl.
 Pearl Harry, pedlar, rms 271 4th.
 Pearl Victor C, patternmkr, r 517 E 21st.
 Pearlman Jacob, trav agt, r 1081½ 43d.
 Pearsall Wallace M, printer 3 Key Route Inn Arcade, r 466 22d.
 Pearce Jos, carp, r 1668 11th av.
 Pearson, see also Pierson.
 Pearson Albt, janitor, r 308 19th.
 Pearson Alex, lab S P Co.
 Pearson Alice, clk, b 829 E 16th.
 Pearson Alice M, bkpr F W Diehl, b 829 E 16th.
 Pearson Alonzo, clk, b 807 Brush.
 Pearson Arthur P, foreman, r 1637 Myrtle.
 Pearson Cassius H, dept mngr Kahn Bros, r 495 44th.
 Pearson Chas, b 4315 Adeline.
 Pearson Chas B, emp Home Tel Co, r 1576 8th av.
 Pearson Mrs Chas B, r 1576 8th av.
 Pearson C, car opr O T Co, r 1346 3d av.
 Pearson Earl G, waiter S P Co, b 1782 Goss.
 Pearson Ellen G (wid Isaac), r 1259 West.
 Pearson E Wilfred, fireman S P Co, rms 1553 8th.
 Pearson Geo H, tmstr, r 857 20th.
 Pearson Gus, carp S P Co, r 1663 26th av.
 Pearson Henry O, stickerman Pac Coast L & M Co, r 671 8th.
 Pearson Isabella (wid Edw) r 3304 Lloyd av.
 Pearson Johanna, r 967 Market.
 Pearson John, grocer 13th av se cor E 14th, r 829 E 16th.
 Pearson John A, carp, r 567A 7th.
 Pearson John P, eng, r 636 52d.
 Pearson Jos C, bkpr, b 495 44th.
 Pearson J Winfield, eng, r 1214 Brush.
 Pearson Lillian, hairdresser Diehl's, b 829 E 16th.
 Pearson Mrs Lou, r 360 4th.
 Pearson Mary (wid Jacob), 433 Avon.
 Pearson Minnie M, bkpr John Pearson, h 829 E 16th.
 Pearson Otto, painter, r 702 11th.
 Pearson Peter, carp, r 112 Maybelle av.
 Pearson Thos, carp, r 4315 Adeline.
 Pearson Wesley O, appr Pac Coast L & M Co, r 671 8th.
 Pearson W, eng S P Co, r 726 16th.
 Pearson Wm H, opr W U Tel Co, r Bkly.
 Peart Jas W, cond O T Co, r 862 E 20th.

PEART NORMAN F,
 (Peart & Elkington), r 337 Grand av.

PEART & ELKINGTON,
 (Norman F Peart, Thos H Elkington),
 Agts Diamond Tires, 112 Telegraph av
 and 1361 Broadway, Phones Okld 597,
 Home A1873. (See Classified Automobiles.)

Pease Mrs Eva A, died Dec 13, 09, age 53.
 Pease Eva I, clk, h ws Seminary av 2 n of E 14th.

Construction Motors Repairs Fixtures Supplies

Berkeley Electric Company

M. G. YARNELL, Mgr.

Office Residence
 2123 CENTER ST. BERKELEY 2919 LORINA ST.
 Phone Berkeley 5075

PEASE JOSEPH LORAN,
 D D S, M D, Dentist 404-406 Central Bank Bldg, Hours 9-12 a m 1-5 p m, Phone Okld 2923, r 1936 Summit, Phone Okld 6826.

Pease Jos M, messr, r 1277 5th av.
 Peaslee Earl F, clk Waterhouse & Price Co, r 817 Mead av.
 Peaslee Frank W, autos, r 666 39th.
 Peaslee Hugh D, chauffeur Lake Merritt Garage, b 666 39th.
 Peaslee Huldah W, died Apr 6, 09, age 80.
 Peceyney Rose C, cashr C J Heeseman (Inc), b 3612 Jersey.
 Pecha Wm, porter 847 Washn, rms 912 Clay.
 Pecitti Louisa, emp Cal Cotton Mills.
 Peck Chas, rms 1055 Webster.
 Peck Etta H (wid Fred), r 4 Orange av.
 Peck Mrs Frances A, b 1259 26th av.
 Peck Fred H, cashr, r 4 Orange av.
 Peck Geo, lab, r 513 Park av, E Okld.
 Peck J Edna, stenogr Tribune, r 4 Orange av.
 Peck Louis S, freight agt, r 6442 Dana.
 Peck Lowell N, carp, r 1918 47th av.
 Peck Mordecai A, clk, r 646 53d.
 Peck Sarah W (wid F B), b 357 North.
 Peck Thos, eng Am Dye Wks, r Orchard av se cor Olive, Elmhurst.
 Peck Wilfred A, uphlstr W H West, r 830 Castro.
 Peck & Hills Furniture Co. F A Smith, mngr, Park av cor Hubbard.
 Peckham Chas O, elec, r 672 32d.
 Peckham Geo W, notary 464 10th, r Bkly.
 Peckham Herbert E, paper ruler, r 672 32d.
 Peckham Lida (wid Albertus E), r 672 32d.
 Peckham Silas O, r 216 Hellen.
 Peckinpah Melissa (wid Abram), b 762 6th.
 Peddicord Chas A, clk, b 1867 5th.
 Peddicord Frank M, hlpr S P Co, r 1867 5th.
 Peddicord Kellon F, b 1867 5th.
 Pedersen, see also Peterson and Pettersen.
 Pedersen Adolph K, dk hand, r 3035 Sanders.
 Pedersen Adolph P, b 2035 Sanders.
 Pedersen Alma, emp Levi Strauss & Co, b 1040 University av.
 Pedersen Christian P, carrier P O, r 1419 E 10th.
 Pedersen Henry, salmn H C Capwell Co, b 1623 Grand av, Elmhurst.
 Pedersen Jacob, acct, r 1017 54th.
 Pedersen Jacob, tmstr, r 164 Mather.
 Pedersen Jens P, carp, r 1452 5th.
 Pedersen Louis, colr Smith Bros, r 3200 Tel av.
 Pedersen Marinus, carp, r 1623 Grand av, Elmhurst.
 Pedersen Mrs Matilda, r 230 Hannah.
 Pedersen Peter M, longshoreman, r 243 Hannah.

PATENTS

Trade Marks
 Copy Rights

Harry C. Schroeder

415-416
 FIRST NATIONAL BANK BUILDING

Tel. Oakland 2751
 Home A2575

Western Heavy Hardware & Iron Co. Inc. 420-422-424-426 NINTH ST.
 C.A. NESBITT, Mgr. Jobbers in Carriage Materials, Hardwood Lumber, Iron and Steel
 PHONES OAKLAND 5242 HOME A 4242
 All Kinds Mill, Machine Shop and Blacksmith Supplies

Esterly Construction Co., Inc.

CEMENT CONTRACTORS
2136 CENTER STREET BERKELEY, CAL.
PHONE BERKELEY 57

WALKS
FOUNDATIONS
WALLS
STEPS, CURBS

692

1910 POLK-HUSTED CO.'S

Pederson Adolph C, master mariner, r 17 Rutherford.
Pederson Arnold M, clk, b 759 4th.
Pederson Bertha G, b 759 4th.
Pederson Gordon, stud Polytechnic Bus Col, b 317 E 3th.
Pederson Harold, seaman, b 759 4th.
Pederson Magnus B, joiner S P Co, r 759 4th.
Pederson Margaret, studt Polytechnic Bus Col, b 17 Rutherford.
Pederson Otto, hpr Pac Coast L & M Co, r 1075 23d.
Pederson Peter M, porter W F & Co, r 1508 7th av.
Pederson Peter N, porter, rms 1508 7th av.
Pedgrift James H, plasterer, 1622 11th av.
Pedgrift Saml, plasterer, r 837 Appar.
Pedigo Mrs Berta (wid Henry), b 1072 6th.
Pedlar Frank A, r 1275 6th av.
Pedlar Hazel, reporter Examiner, b 1275 6th av.
Pedlar E P, bkmn S P Co, r 1063 9th av.
Pedlar Mrs Victoria F, dry goods 1186 23d av.
Pedro Jos, chef 417 13th.
Pedler Everett K, cashr, r 587 62d.
Pedler Wm J, r 196 40th.
Pedrick Mary C (wid Joel W), r Murray av sw cor Rudsdale.
Pedrini Joseph M, mngr Brown & McKinnon-H E Curzon (Inc), b 497 49th.
Pedrini Mary (wid Cipriani), r 497 49th.
Pedro A, lab Hogan Lbr Co.
Pedro Antonio, lab, r 657 Madison.
Pedro Emma, clk J F Pedro, b 969 E 14th.
Pedro Frank, lab, b M Pedro, Elmhurst.
Pedro John, tmstr Pac States Refineries, r 2909 Boehmer.
Pedro Jos, lab Victor Am Fuel Co, r 611 Madison.
Pedro Jos E, gateman S P Co, r 755 Willow.
Pedro Jos F, grocer 909 and saloon 911 E 14th.
Pedro Louisa, b M Pedro, Elmhurst.
Pedro Manuel, hpr, b 1331 51st av.
Pedro Manuel, fireman, r 1466C 3d.
Pedro Manuel, lab, r w s Saratoga av 1 n of 3d, Elmhurst.
Pedro Manuel, lab, r 2907 Chapman.
Pedro Manuel, lab, r 997 E 26th.
Pedro Manuel, tmstr Pac States Refineries, r Ala.
Pedro Marie (wid John), r 1331 51st av.
Pedro Thillie, cmp Cal Cotton Mills.
Pedrola Paul, starcher Domestic Laundry Co, rms 1601 Market.
Peck Thos H, clk H Suttiff, r 200 8th.
Peel Robt, lab Judson: Mnfg Co.
Peche Harry H, mngr: Cardinal Fountain Brush Co, b 918 Chestnut.
Peckle J Clayton, clk S P Co, b 918 Chestnut.
Peerless Cleaning & Dyeing Wks (C G Soper, H F Edwards), 569 13th.
Peerless Mnfg Co, H J Voogt, pres; G W Voogt, sec; mattress mnfrs, 412 Water.
PEERLESS PRINTING CO,
A Newman, Mngr, Printing, Engraving, Bookbinding, 377 10th, Phone Okld 8046. (See opp.)
Peers Wm L, elec Home Tel Co, r 1060 30th.
Peet Beaumelle (wid Edwin W), b 209 Hillside av.

Peet Geo, cook, rms 1010 Clay.
Pegg Ernest F, marine eng, r 444 51st.
Peggeally Guido, lab S P Co, rms 1505 3d.
Pegman Bernard P, tmstr, b 822 20th.
Pegman John, tmstr, r 822 30th.
Pegman Wm T, tmstr, b 822 30th.
Pegmyney V, clk Taft & Pennoyer, b 812 Linden.
Pegnem James J, plasterer, r 3867 Grove.
Pegseny Rose C, clk, b 3612 Jersey.
Peifer, see also Pfeifer.
Peifer Mrs Ada, glovemkr M W Hodkins Co, r 442 Alcatraz av.
Peikowski Gus A, checker S P Co, r 215 Bond.
Peirano Thos W, tmstr, r 971 E 16th.
Peirce Israel L, clk P O, r 1409 Grove.
Peirce Thurs, rms 589 22d.
Peirce W H, real est 3212 Galindo.
Peiretti Francisco, watchman Union French Laundry, b 357 Isabella.
Peironett Adelaide, b 2623 35th av.
Peirpont Mary C (wid Joshua H), r 3911 Lusk.
PEIRSOL HOWARD J,
Attorney at Law, 56 Bacon Bldg, Phone Okld 2922, r 1234 4th av.
Peirsol Howard Jr, sec and treas Home Securities Co, b 1234 4th av.
Peirsol Ida M, dressmkr, b 525 22d.
Peirsol J Nelson, r 525 22d.
Peiser Morris, designer, b 1966 Grove.
Peisary Tobias O, trav agt, b 1966 Grove.
Peikasy Chas G, waiter, r 680 37th.
Peko V, waiter 529 16th.
Peladeau Guillaume, r 1240 Fowell.
Pelgrim Adolph, cook Athenian Club, r 843 Jackson.
Pellicarpe Manuel, lab, b 709 1/2 Chester.
Pelizza D, fireman S P Co, r 1721 8th.
Pelkie Jos A, carp, rms 306 24th.
Pellaton Anna R (wid Amiel), b 1525 Franklin.
Pellaton Carl, chauffeur, b 1525 Franklin.
Pellaton Roy O, clk, b 1525 Franklin.
Pellaton Walter, actor, b 1525 Franklin.
Pelle Abt, mstr mariner, r 242 Etlie.
Pellegrini Aug, saloon 1135 54th av.
Pellegrini Geo, tailor, r 5262 E 10th.
Pellegrini Gerdlpe, lab, r 5322 E 10th.
Pellegrini Pallegio (Mencarelli & Co), r 419 Etl.
Pellegrini Mis Rosa, r 519 5th.
Peller Emma, b 1270 24th av.
Peller Herman, plumber 1270 24th av.
Pelletier Alfred T, guard, r 3409 E 18th.
Pelletier Edw, farmer, r Charles sw cor Warren.
Pelletier Emile, bkpr, r 1799 34th av.
Pelletier Lazare, boilermkr S P Co.
Pellica Chas, lab S P Co.
Pellicier Jos, indry 3577 Kansas, Ftrvl.
Pellettieri Giuseppe, musician, r 1414 35th av.
Pellettieri John, b 1414 35th av.
Pellettieri Romilda, b 1414 35th av.
Pellow Frank, shoemkr, r 543 43d.
Pellow Thos J (T J Pellow Co), r Ala.
Pellow T J Co (Thos J Pellow), electro platers 1381 Bway.
Pellymouther O A, student Polytechnic Bus Col, b 528 Jones.
Pelochino Frank (Petrnassi & Pelochino), r 179 Miles av.
Pelose Frank, shoemkr Cahn, Nickelsburg & Co, r 543 43d.
Pelozzi Rev Nuntius, asst rector Sacred Heart Church, b 684 40th.

F. WILLIS SHARPE Gold and Silversmith
487 Fourteenth St., Bet. Broadway and Washington
Phone Oakland 3578 OAKLAND, CAL.



THE WESTERN ELATERITE ROOFING CO.
SOLE MANUFACTURERS OF
ELATERITE ROOFING, ELATERITE DRILL TAP BECKING, ELATERITE RAILROAD CAR ROOFING, "WERCIO" LIQUID CEMENT ROOF COATING, "WERCIO" WATERPROOFING AND ELATERITE PAINTS GENERAL OFFICES AND FACTORY, DENVER, COLORADO.
A. J. LUPTON, PACIFIC COAST MANAGER
CENTRAL COURT, BACON BLDG., OAKLAND, CAL.
Phone: Oakland 2318, Home A 2318



Peerless Printing Company

A. NEWMAN, MANAGER



377 Tenth Street
Telephone Oakland 8046

O. F. LINDBERG

**REAL ESTATE
INSURANCE**



918 BROADWAY, OAKLAND

Phone Oakland 8851

Loans Renting Collections Notary

EMERYVILLE HARDWARE and TOOL CO.*Builders' Hardware, Stoves, Kitchen Utensils, Mixed Paints*Opposite First National Bank of Emeryville**SAN PABLO AVE. AND 40th ST.****OAKLAND CITY DIRECTORY 1910****693**

Pels John, hlpr, rms 923 Pine.
 Pels Y H, hlpr S P Co, r 1185 7th.
 Pelletier Mrs Fanny J, rms 660 14th.
 Pelton Albt, sawyer, r 1415 16th.
 Pelton Anna, b 668 Alcatraz av.
 Pelton Aylmer, r 1393 Chestnut.
 Pelton Edith T, artist, b 918 Fallon.
 Pelton John, carp, rms 1743 Grove.
 Pelton Mrs Mary H, r 1221 Filbert.
 Pelton Mrs M E, hair goods 5893 San Pablo av.
 Pelton Ward L, shoes 44 San Pablo av, r 918 Fallon.
 Pelton Wm H, farmer, r w s Kinsell av 1 n of Roosevelt, Elmhurst.
 Pelvas Pierre (Dannhelm & Pelvas), r 510 6th.
 Pember Alice, auditing clk Hale Bros, b 5036 Grove.
 Pember Edith C, o 5036 Grove.
 Pember Goldie, clk Hale Bros, b 5036 Grove.
 Pember Jas L, tel opr, b 5036 Grove.
 Pember John W, r 5036 Grove.
 Pemberton Richd, farmer, r 1050 47th.
 Pemberton Vilora, stenogr W P Fuller & Co, b 314 14th.
 Penbrooke Saml J, jeweler, r 1170 E 14th.
 Pena Angel, mngr Tropical Importing Co, r 252 E 16th.
 Pena Giuseppe, carp, r 4798 Shattuck av.
 Pena Jos, clk Tropical Importing Co, b 252 E 16th.
 Penaluna Wm H, lab, r 707 52d.
 Penberthy Stephen T, salmn, r 209 San Carlos av.
 Penberthy W S, driver Goldberg, Bowen & Co, r Ala.
 Pence Chas J, lawyer rm 48 906 Bway, r 1kly.
 Pence Eugene, sub carrier P O, r 992 Pine.
 Pender Frank, brkman, b 1061 Center.
 Pender J A, brkman S P Co, r 1061 Center.
 Pendergast, see also Pendergast.
 Pendergast Dorothy, b 6124 Dover.
 Pendergast Michl, lab, r 1907½ 22d.
 Pendergast Stephen J, fireman S P Co, r 1007 22d.
 Pendergast Thos F, plumber S P Co, b 1007½ 22d.
PENDLETON BENJ H,
 Councilman Fifth Ward, r 1208 Webster.
 Pendleton Edna F, sec Vander Naillen's School of Engineering, b 1069 56th.
 Pendleton Elijah C, bkpr, rms 364½ 10th.
 Pendleton Elizabeth C (wid Fred), r 1069 55th.
 Pendleton Erastus O, mngr, r 911H Grove.
 Pendleton E Otis, druggist Owl Drug Co, r 911B Grove.
 Pendleton Helen, b 1308 Webster.
 Pendleton John W, clk, r Seminary av nw cor Orion.
 Pendleton Mary C (wid Elijah), r 153 E 19th.
 Pendleton Mary L (wid Jas), b 1208 Webster.
 Pendo Anton, emp S P Co, r 1662 Pacific.
 Pende Paul, emp S P Co, r 818 Wood.
 Penfield Albt C (G F and A C Penfield), b 2063 E Summit.
 Penfield Chas A, bkpr, r 2054 Richmond av.
 Penfield Dorothy F, clk P O, r 2063 E Summit.
 Penfield Geo F (G F and A C Penfield), r 2063 E Summit.

Penfield Grace, b 349 Vernon.

PENFIELD G F & A C

(Geo F and Albt C), General Insurance and Bonds 1262½ Broadway, Phones Okld 6420, Home A3014.
 Penfield Ruth S, clk, b 2663 E Summit.
 Pengelly J Wallace, marker Domestic Lndry Co, r 1706 Webster.
 Penhale Leonard B, stenogr, b 1513 9th.
 Penheirc Frank R, r 863 58th.
 Penich Michl, emp S P Co, r 706 Peralta.
 Peniel Mission, 407 10th.
 Penland Lois L, nurse, b 470 28th.
 Penn Aaron, tailor, b 573 17th.
 Penn Wm, emp S P Co, ft Wood.
 Ponna E, lab, r 115 Lawton av.
 Pennack H, cond S P Co, r Ala.
 Pennefeather Josephine (wid Richd), r 1460 Brush.

Penfield Frank, lab, r 962B 3d.
 Pennick Jos, cook S P Co.
 Penrie Wm H, plumber 5595 Dover.
 Penniman Etta B, b 672 11th.
 Pennington Alfred, proofreader Tribune, r 3013 13d av.
 Pennington Jos H, moved to S F.

PENNSYLVANIA FIRE INSURANCE CO,

R D Hunter & Co Agts, Rooms 72-73 473 14th, Phone Okld 1050.
 Pennycook Donald W, clk, b 826 19th.
 Pennycook Jas R, supt Pac Coast Lbr & Mill Co, r 826 13th.
 Pennycook Jas R Jr, clk Pac Coast Lbr & Mill Co, b 826 19th.
 Pennycott Jane, emp Levi Strauss & Co, b 1217 18th av.
 Pennycott John, eng Judson Mnfg Co, r 1217 18th av.
 Pennycott John Jr, mach, b 1217 18th av.
 Pennycott Jos, lab Cal Wire Cloth Co, b 1217 18th av.
 Pennycott Thos, bksmith S P Co, r 828 E 14th.

Pennycoit T, appr S P Co, r 1217 18th av.
 Penoyer J Laufhear, lumber, b 1505 Webster.

Penoyer Ralph E V, lumber, b 1505 Webster.
 Penoyer Wedworth C, lumber, r 1505 Webster.
 Penoyer Wedworth C Jr, lumber, b 1505 Webster.

Penrose Edw, carp, r rear 3111 E 27th.
 Penrose Mrs Elizabeth E, died Mar 15, '09, age 66.
 Penrose Mrs Grace, r 1563 7th.
 Penrose Harry, driver O G Newhall Co, r 1461 Grove.
 Penson John H, ironwrk, r 1451 36th av.
 Pensur Minnie (wid John), b 860 Adeline.
 Pentz Frances C (wid Stanley), r 660 9th.
 Pentz Fritz, bksmith J F Vares, Elmhurst.

PEOPLE'S EXPRESS CO,

G S Flsk, Pres; E Fisk, Vice-Pres; H L Childs, Sec; R L James, Director; C F Calkins, Director; H E Kent, Director; General Baggage Transfer and Storage 412-418 9th, Phone Okld 4447; S F Office 116-118 Steuart, Phone Kearny 579; Alameda Office Baggage-room S P Co; Berkeley Office Stewart and Adeline, Phone Berkeley 14; Berkeley Warehouse Stewart and Adeline, Phone Berkeley 1312; Oakland Warehouse 17th and Wood. (See Classified Transfer Cos.)

**P. N.
 KUSS
 & CO.**

**Contractors****Artistic****Decorators****Painters****and Wood****Finishers..****WALL
 HANGINGS**

x

**1235
 Broadway**

PHONE OAKLAND 4596

ANDREW WHELTON REAL ESTATE
 Loans Negotiated Insurance

Telephone Main 421

SAN LEANDRO, CAL.



CARPETS, LINOLEUMS, RUGS
 405 THIRTEENTH STREET
 OAKLAND, CAL.

See . . .
GEO. H. VOSE
 For . . .
Real Estate Insurance and Notary
 620 First National Bank Building
 OAKLAND
 Phone Oakland 440

694

1910 POLK-HUSTED CO.'S

Hardware Dealers Don't Sell Shoes
 For land's sake consult a land specialist when about to seek a money-making real estate investment.
Holcomb Realty Co., Inc., Investor of Capital
SAN PABLO AVE., AT 17th ST.
 Are Reliable Ground Floor SPECIALISTS

People's Hall, 767 6th.
PEOPLE'S LOAN CO.
 R B Vinson Mngr, Loans on Furniture, Etc, Notary Public 218 Bacon Bldg, Phone Okld 5942.
PEOPLE'S WATER CO.
 Frank A Leach, Pres; Wickham Havens, Vice Pres; S M Marks, Sec; Broadway se cor 9th; Laboratory Rooms 40-46 1014 Broadway.
 Pepelo Gustave, billiards 976 Franklin, 1 Webster cor 10th.
 Peppetone Jos, barber 1111 23d av, r 1430 9th.
 Pepler Thos, stair bldr, r 6214 Shattuck av.
 Peplinger J P, fencebldr S P Co.
 Pepon Frank, lab, r 736 Peralta.
 Pepper F Henry, clk, b 1039 Union.
 Pepper Geo H, tmstr, b 1039 Union.
 Pepper John W, cash, r 1039 Union.
 Peppin Clarence C, draftsman, r #228 Montgomery.
 Peppin Hazel, clk, b J P Peppin.
 Peppin John, b w s Mina 1 n of E 14th.
 Peppin John B, clk, r w s Mina 2 n of E 14th.
 Peppin Myrtle, b J B Peppin.
 Perado Anton, lab Judson Mnfg Co.
 Peralta C, dressmkr Kahn Bros, r 581 55th.
 Peralta Marie (wid Antonio), r 581 55th.
 Peralta Rosa V (wid Fred F), r 858 Adeline.
 Peralta School, Mrs E A Wilson prin, Alcatraz av nr Tel av.
 Peralta School Annex w s Claremont av n of College av.
 Perara Frank, driver, r 1228 63d.
 Perata Antonio, pedlar, r 603 45th.
 Perata Bros (Peter and Domingo) produce 268 2d.
 Perata Chas, porter 879 Washn, rms 4th and Bway.
 Perata Domenico, cook Grondona Bros, b ft 13th.
 Perata Domingo (Perata Bros), r n s 13th w of Wood.
 Perata Giacomo, r 1058 Alcatraz av.
 Perata Giovanni, lab S P Co.
 Perata John, eng F Cames & Co, r 1038 64th.
 Perata Jos, lab, r 685 40th.
 Perata Pedro, scavenger, r 1189 3d.
 Perata Peter (Perata Bros), r Bay View Farm Island.
 Petata Peter L, tinner Yager Sheet Metal & Plumbing Co, b 685 40th.
 Perata Pietro, saloon 598 Bway, r Ala.
 Perata Pietra (wid Nicholas), r 518 4th.
 Perati Anna, music tchr 628 Filbert.
 Perati Arch, lab, b 628 Filbert.
 Perati Emil, clk Jun 628 Filbert.
 Perati Emil, clk J E Perati, b 630 Filbert.
 Perati Frank J, clk purch agt Hall of Records, b 628 Filbert.

Perati Jennie (wid Paul), r 628 Filbert.
 Perati John E, fruits Free Market, r 628 Filbert.
 Perati Louis, lab, b 628 Filbert.
 Peratto Rose, emp Cal Cotton Mills.
 Perazzo Jacob, r 961 26th.
 Perc John, lab, r 1236 25th av.
 Percival Alex K, real est 90 Bacon bldg, b 1828 Valley.
PERCIVAL DRESSMAKING SCHOOL,
 E H Percival Propr 1065 Washington (over Lace House), Academy 1222 7th av E Okld, Phone Home B1738.
 Percival Elinor H, propr Percival Dressmaking School, r 1222 7th av.
PERCIVAL E H & CO.
 J Bennett Mngr, Ladies' Tailoring, Dressmaking and Designing 1065 Washington (over Lace House), Phone Home A1646.
 Percy Arthur L, bkpr Taft & Pennoyer, b 318 Grand av.
 Percy Emma C (wid Geo W), r 318 Grand av.
 Percy Ernest R, clk, b 318 Grand av.
 Percy L, lab Hogan Lbr Co.
 Perdue Chas K, fireman S P Co, r 1732 9th.
 Perdue Chas O, clk, r 973 E 26th.
 Perdue Cornelius, gardener, r 967 E 26th.
 Perdue Cornell A, tchr Garfield School Annex, r Bkly.
 Perdue Emma F, stenogr, b 839 Apgar.
 Perdue Frank R, trav agt, r 1616 Tel av.
 Perdue Jas D, mach, r 3218 Minna av.
 Perdue Wm W, lab, rms 756 7th.
 Pere Louis, watchman French Bakeries Co, b 811 Clay.
 Peregrine A Clarence, paperhng, r 858 32d.
 Pereini Paul, lab, r 432 45th.
 Pereira, see also Perry.
 Pereira Antone, salmn 1601 5th, r 738 1/2 Peralta.
 Pereira Anton, eng W P Fuller & Co 60 Montell.
 Pereira Anton, tmstr Grayson-Owen Co, r w s 9th nr 63d, Emeryville.
 Pereira Anton, lab Paraffine Paint Co, r 362 3d.
 Pereira Anton, driver, r 6315 Vallejo.
 Pereira Caroline, dressmkr 126 Montell.
 Pereira Frank, butcher, r 1228 63d.
 Pereira Frank, propr The Occidental Washn se cor 8th, b 477 1/2 8th.
 Pereira Guilhermino (wid Jucinto), b 735 Henry.
 Pereira Mrs Jennie S, restaurant 614 Bway, r 703 Franklin.
 Pereira Jos, elec Okld G L & H Co, r 4238 Montgomery.
 Pereira Jos, lab, r 459 Park, E Okld.
 Pereira Jos (Pereira & Fernandez), r 1068 Campbell.
 Pereira Jos, lab Jersey Milk, Cream & Butter Co, r 495 25th.
 Pereira Jos, lab S P Co.
 Pereira Jos M, r 126 Montell.
 Pereira John, lab S P Co.
 Pereira John V, dairyman, r e s Cora 1 s of Rudsdale.
 Pereira Manuel, clk Frank Pereira, b 735 Henry.
 Pereira Manuel, dyer 506 7th.
 Pereira Manuel, mach United Iron Wks, b 126 Montell.

Guaranteed 6 months old before bottling **TACOMA BEER** Telephone Oakland 309

Pereira Manuel S, towerman, r 734 Chester.
Pereira Mariano, lab Pac Shade Cloth Co, r Ala.
Pereira Marie (wid John), r 727 E 32d.
Pereira M, ydman Pacific Lbr Co.
Pereira Saml L, r n s Leona 1 w Vale av.
Pereira Seraphin, lab, r 720 Henry.
Pereira & Fernandez (Jos Pereira, Manuel Fernandez) barbers 581 7th.
Pereira Andreo, tailor, r 926 46th.
Pererno Maria, emp Levi Strauss & Co, b 536 39th.
Peretz, see also Perz.
Perez Adriana, clk, b 1008 63d.
Perez Anton, eng Bayle-Lacoste Co, r ft 63d.
Perez Audrey, emp Hale Bros, rms 1000 7th.
Perez Bartholomeo, foreman, r 1008 63d.
Perez Jos, tmstr, r E 14th opp Mina.
Perez Lolita, clk, b 1008 63d.
Perez Luz, bkbndr, b 1008 63d.
Perez Manuel, cook 409 12th.
Perez Pascal, saloon 1149 Stanford av, r 999 Grace av.
Perez Peter J, clk R M S, r 1232 High.
Perez Regina, clk, b 1008 63d.
Perez R R, bkpr Goldberg, Bowen & Co, b 1008 63d.
Pergerson Arch G, porter 4704 E 14th, r Elmhurst av.
Pergerson Chas, janitor, b 732 Chester.
Pergola Josephine, presser Am Dye Wks, r San Leandro.
Perhach Geza S, artist, r e s 39th av s of Lincoln, Laurel Grove.
Perich John, emp S P Co, r 706 Peralta.
Perich Michl, lab, rms 706 Peralta.
Pericow Saml, clk Monrepos Bros, b 1121 Railroad av.
Perigo Jos W, plasterer, r 895 E 22d.
Perigo Herman, studt St Mary's College, b 601 18th.
Perigo Oliver E, clk P O, r 601 18th.
Perigo Roy, plasterer, r 2275 13th av.
Perin, see also Perrin and Perrine.

PERIN IRA G,

Sec Western Electric Vehicle Co, r 308 22d.
Perine Margaret L, bkpr Bowman & Co, r Bkly.
Perini Jos, r s s 5th 2 w of Kinsell av, Elmhurst.
Perita Henry D, meatcr Fred Becker Co, r Bkly.
Perjovich Michael, lab S P Co.
Perkins Alma F, b Vernon cor Perkins.
Perkins Mrs A, clk Taft & Pennoyer, r Bkly.
Perkins Carolyn, student, b 1370 19th av.
Perkins Carv, b 1370 19th av.
Perkins Chas C, inspr, rms 314½ San Pab av.
Perkins Chas E, carrier P O, r 978 7th av.
Perkins Clement G, aud U S Customs, r 4146 Terrace.
Perkins D Ervin, sales mngr Burroughs Adding Machine Co 460 13th, r 31 Park Way, Piedmont.
Perkins Edmund C, r 1370 19th av.
Perkins Eugene S, mach Osen & Hunter Auto Co, b 1268 Allee.
Perkins Frank M, r 1376 11th av.
Perkins Fred W, trav agt, r 260 E 12th.
Perkins Geo, rms 322 San Pab av.
Perkins Geo, mach, rms 715 12th.

JAYMANCE
REAL ESTATE COMPANY
REAL ESTATE AGENTS AND AUCTIONEERS
1214-1216 BROADWAY, OAKLAND
Phones, Oak, 328 Home A 3328

PERKINS HON GEORGE C,

United States Senator, r Vernon cor Perkins.
Perkins Geo E, r 51 Bella Vista av.
Perkins Glen, b 412 Miranda.
Perkins Henry R, lab Griffin-Skelly Co, r 844 33d.
Perkins Herbert B, salsn, r 1224 8th av.
Perkins G W, clk S P Co.
Perkins Jas C, lab, r 1174 19th.
Perkins Jas M (Perkins-Smith Co), r 1145 1st av.
Perkins John, promoter, rms 4090 San Pab av.
Perkins Lewis C, lneman O T Co, b 844 33d.
Perkins Lyman G, student Vander Nailen School, b 3895 Spt av.
Perkins Margaret, supt Polytechnic Bus Col, b 3212 Palmetto.
Perkins May, b Vernon cor Perkins.
Perkins Mrs Mary E, r 544 18th.
Perkins Milton G, b Vernon cor Perkins.
Perkins Nellie (wid Wesley), r 2731 Persimmon.
Perkins Percy, lab S P Co, r 1052 Campbell.
Perkins Philena S (wid Wm P), r 1006 9th av.
Perkins Ruth H, b 31 Parkway, Piedmont.
Perkins-Smith Co (J M Perkins, S J Smith), real est 1 Tel av.
Perkins Teresa, cashr Hale Bros, b 2410 Ardley.
Perkins Walter W, salsn, b 4146 Terrace.
Perkins Wm, r 2114 Ardley av.
Perkins Wm H, painter 412 Miranda.
Perl Ida M, tchr, b 5425 Grove.
Perl Julia E (wid John C), r 5425 Grove.
Perl Victor E, patternmkr 515 Washn, r 517 E 21st.
Perley Fred B, teaming 940 52d.
Permen Geo R, cigarmkr L D M Cigar Co, rms 715 26th.
Permine Adolph W, solr, r 426 37th.
Perole Antone, lab Cal Wire Cloth Co, b 1626 Linden.
Perole Tony, mach, r 1626 Linden.
Perotta, see Perata.
Perreau Wm E, carp, r 1212 7th.
Perreau Jos L, pursr, r 146 Ran-ldwick av.
Perreault Josephine, candymkr, b 2902 Hopkins.
Perreault Mary (wid Peter), b 2902 Hopkins.
Perren Edw J, bksmith, r w s Yoakum av 1 n of E 14th.
Peretta Antonio, lab, r 518 4th.
Peretta Charla (wid Nicol), b 518 4th.
Perrez Jos F, tmstr Fitchburg Lbr Co, r E 14th nr Mina.
Perrin John, lab S P Co.
Perrin, see also Perin and Perinc.
Perrin Albert W, emp, rms 914 Castro.
Perrin B W, clk S P Co, r 945 Union.
Perrin Edw A, asst Okld Free Pub Lbrary, r 840 West.
Perrin Fred W, druggist S H Weitman, r 2036 Rosedale av.



CAFÉ
BAR
E. M. WINEGAR, PROPRIETOR

MEALS AT ALL HOURS
FURNISHED ROOMS
Ye Wafarer's Inn
COZY --- HOMELIKE --- SELECT --- GOOD SERVICE AND MUSIC
FAIR TREATMENT --- CLEAN AIRY ROOMS
TELEPHONE HERRITT 3941

REYNTIENS & MEERTENS

Acetylithe Welding Machines, Acetylithe Generators
Acetylithe Portable Lamps, Acetylithe Out Door Illuminating Plants
2313 WEBSTER STREET ALAMEDA

696

1910 POLK-HUSTED CO.'S

STANDARD GAS ENGINE CO.

MARINE, STATIONARY, FUMING
& HOISTING ENGINES Etc.

Pennison and King Sts. East Oakland

At 214 Ave. Station Phone Merritt 149

Perrine Susan E, r 519 30th.
Perron Philix, bartndr 551 Franklin.
Perron James, b 870 53d.
Perry, see also Pereira.

Perry Alex A,
clk, r 1A
Boulevard pl.

M. J. Keller Co.

Perry Alfred, colr Manheim & Mazor, r
1017 Adeline.

Perry Alma, clk W E Spenser, b 129 San
Pab av.

Perry Amelia, spinner, b Frank Perry,
Elmhurst.

Perry Amelia C, clk Hale Bros, b 735
Henry.

Perry Andr J, brklyr, r 1530 19th av.

Perry Anthony, driver M H Renslinger, r
129 Hellen.

Perry Anton (W F Perry & Co), r 737
Lewis.

Perry Anton, egg candler Am Creamery
Co, b 324 cor Peralta.

Perry Anton T, lab Paraffine Paint Co, r
730 Hopkins.

Perry Antone, glazier, b 456 E 12th.

Perry Antone, lab, r 730 Hopkins.

Perry Antone B, r 456 E 12th.

Perry Antone V, lab, r w s Henry nr
Spencer.

Perry A J, mach Standard Gas Engine
Co, r 680 Valdez.

Perry Chas A, bricklyr, b 1953 Magnolia.

Perry Chas A, cond O T Co, r 1606 8th av.

Perry Chester A, rms 993 San Pab av.

Perry Edw. bollermkr Robert Dalziel Jr
Co.

Perry Edw, mach United Iron Wks, r 129
Hellen.

Perry Edw, saloon, b 457 Park, E Okld.

Perry Eleuena, student Mills College.

Perry Mrs Eliza H, r 664 Poirier.

Perry Elmer B, mach, r 1973 Hastings av.

Perry Emanuel S, lab S P Co, r 1017
Adeline.

Perry Emma (wid Benj), r 457 Paik, E
Okld.

Perry Emma A, clk, b 1720 11th.

Perry Eugene, clk Prest-O-Lite Co, r
Bkly.

Perry Fannie N, seams, b 1720 11th.

Perry Frances (wid Daniel), r 2962 Madi-
son.

Perry Frances (wid Manuel), b 1359 18th.

Perry Frank, carp, r 731 Center.

Perry Frank, lab, b 29 Boehmer.

Perry Frank, lab, r w s Peralta av 1
s of S P tracks, Elmhurst.

Perry Frank, salsn Braley-Grote Furn Co,
r 1358 Bway.

Perry Frank, shademkr R B Johnson.

Perry Frank Jr, lab, b Frank Perry, Elm-
hurst.

Perry Frank B, barber J L Fine, r 1421
13th av.

Perry Frank J, ironwkr, b 226 Hannah.

Perry Fred, mach Union Gas Eng Co, r
29 Boehmer.

Perry Fredk J, adjuster, r 310 63d.
Perry Geo, lab, b Hillside ne cor Brigto
av, Elmhurst.

Perry Geo, lawyer, r 440 Alcatraz av.

Perry Geo M, painter, r 971 E 23d.

Perry Harvey O, dry goods 584 E 12th
r 1418 10th av.

Perry Henry, lab, r 1865 Goss.

Perry Henry L, music tchr, b 1418 10th
av.

Perry Howard D, chauffeur, b 3823 Grov

Perry Ida, spinner, b 731 Center.

Perry Ida, clk Taft & Penoyer, b 96
Madison.

Perry Jas G, lab Okld Gas L & H Co,
1953 Magnolia.

Perry Jas S, lab, r 716 Henry.

Perry Jeff, trapmkr Winsor Pottery Wks

Perry John, lab, r Hawley av opp Buen
Ventura.

Perry John, lab, r 362 3d.

Perry John, lab, r 1868 5th.

Perry John, lab S P Co.

Perry John, lab, b 2903 Valdez, Frtrl.

Perry John, lab, b 2909 Valdez, Frtrl.

Perry John, lab, r 919 E 16th.

Perry John B, barber, r 1460 34th.

Perry John E, ironwkr, r 819 27th.

Perry John F, janitor Fraternity Hall,
1720 11th.

Perry John R, tmstr J P Taylor, r 82
Madison.

Perry Jos, expman, r 312 10th.

Perry Jos, lab, r 27 Warder.

Perry Jos Jr, lab, b 27 Warder.

Perry Jos, lab S P Co, r 1565 3d.

Perry Jos, wirewkr, r 322 E 9th.

Perry Jos, lab, r n s Walnut 1 w of Moun-
tain View av, Elmhurst.

Perry Jos, mach Union Gas Eng Co, r 2
Boehmer.

Perry Jos, wrapper Washn Market,
1561 1/2 5th.

Perry Jos E, barber, r 1068 Campbell.

Perry Jos H, cond, r s s 2d 1 e of Walth
Elmhurst.

Perry Jos J, bricklyr Okld G L & H Co
r 1953 Magnolia.

Perry Jos M, barber J C Fgroid, r 107
E 19th.

Perry Jos O, hrkmm S P Co, r 1359 15th

Perry Jos S, barber, r 1269 Moss av
Fitchburg.

Perry Josephine, wkr Cal Cotton Mills, 1
Frank Perry, Elmhurst.

Perry Julian, rigger, r 349 Lancaster.

Perry Mrs Kate, b 574 William.

Perry Lincoln C, brkman, r 1605 21st av

Perry Louis, barber W A Alves, b 1458
34th.

Perry Louis, longshoreman, r 666 E 16th

Perry L B J, brkmm S P Co, r 1114 E
14th.

Perry Mrs Mabel, b 712 Brush.

Perry Mae, clk Kahn Bros, r San Lorenzc

Perry Mamie C, pub stenogr 206 Bacon
bldg, r 993 San Pab av.

Perry Mamie, shoemkr Cahn Nickelsburg
& Co, b 29 Boehmer.

Perry Manuel, clk Archambeault & Mc-
Allister, r San Leandro.

Perry Manuel, fireman S P Co, r 2903
Valdez, Frtrl.

Perry Manuel, fireman S P Co, r 2903
Valdez, Frtrl.

Perry Manuel, lab, b 27 Warder.

Perry Manuel, lab, b John Perry.

Perry Manuel, lab, r 1557 3d.

Perry Manuel, lab, r 736 E 32d.

Perry Manuel, mach, r 1426 46th av.

Phone ALAMEDA 361

WHITE CROSS HOSPITAL

2260 SANTA CLARA AVENUE, NEAR OAK ST., ALAMEDA, CAL.

MEDICAL, SURGICAL AND OBSTETRICAL CASES

MODERN OPERATING ROOMS

GRADUATE NURSES

SUNNY ROOMS

We Deliver in Oakland

J. LEWIN, Manager

Phone Home B 1414

ALAMEDA TEA AND COFFEE CO.

2319 SANTA CLARA AVENUE

We give One Year's Subscriptions to any
\$1.00 Magazines Free

Use our Superior Grade of Products and take
advantage of our Premium Offer

Perry Manuel, tmstr, r 615 Chestnut.
Perry Manuel B, boilermrk r Dalziel Jr Co, b 456 E 12th.
Perry Manuel J, ironwkr, r 226 Hannah.
Perry Marten L, carp S P Co.
Perry Martolm, mach, r 680 E Valdez.
Perry Mary, r 262 Hollis.
Perry Mary (wid Frank), r 1080 E 19th.
Perry Mary (wid Jos), r 25 Warder.
Perry Mary (wid Jos), r 254 Hellen.
Perry Mary (wid John), r 2090 Valdez.
Prtvl.
Perry Mary, emp New Method Lndry, b 1437 18th av.
Perry Mary, laundress, b 731 Center.
Perry Mary E (wid Wm F), r 3560 Boehmer.
Perry Mary E (wid Wm F), r 317 Park.
Prtvl.
Perry Mary E, asst Okld Free Pub Library b 3560 Boehmer.
Perry Mary I, stenogr, b 664 Poirier.
Perry Mrs Myrtle, clk, r 1059 Castro.
Perry Mrs M A, clk Goldberg, Bowen & Co, r Bkly.
Perry M G, lab Judson Mnfng Co.
Perry M S, truckman S P Co, r 1017 Adeline.
Perry Oliver, solr M G Renslinger, r 127 Helen.
Perry Phillip, cook, r 956 Pine.
Perry Raymond, bkbnr Okld Enquirer, b 574 William.
Perry Rose, mlhld, b 666 E 16th.
Perry Roy F, cond O T Co, b 1220 Webster.
Perry Roy L, salsn Braley-Grote Furn Co, r 869 22d.
Perry R E, r 333 Pagoda.
Perry R H, colr People's Water Co, r Bkly.
Perry Sarah B (wid Wm H), r 460 E 10th.
Perry Stella, student Mills College.
Perry Thos, b 3900 Bway.
Perry Thos, lab Hogan Lbr Co, r 730 Hopkins.
Perry Thos H, mach, r 684 Brockhurst.
Perry Victor, barber P M Brier, rms 1565 3d.
Perry Wayland B, r 3 Prentiss av.
Perry Willard J, agt, r 1002 9th av.
Perry Wm, rms 856 Brush.
Perry Wm B, mngr, r 280 24th.
Perry Wm F (W F Perry & Co), r 1601 5th.
Perry Wm H, jellymkr, r 1022 Fruitvale av.
Perry Willis C, barber 8 Tel av, r 866 Arlington av.
Perryman Wm F (Wm F Perryman & Co), r 884 30th.
Perryman Wm F, mach, r 884 30th.
Perryman Wm F & Co (Wm F Perryman, Robt Murray), machinists 737 San Pab av.
Perry W B, salsn S N Wood & Co, 280 24th.
Perry W F & Co (W F and Antone Perry), saloon, 1601 5th.
Persaglio S, bakery 1016 3d.
Pershbaker Wm C, miner, r 474 60th.
Person John, carp, r 1561 Franklin.
Persse Thos H, actor, r 543 61st.
Persson Axel, eng, b Olaf Persson.
Persson Helmar, painter, b Olaf Persson.
Persson Irving L, clk, b Mary M Persson.
Persson John W, clk, b Mary M Persson.
Persson Mary M (wid John), r Krause av nr Yoakum av.
Persson Olaf, saloon, r e s Yoakum av nr Arthur.

COOLEY, LANGWORTHY & MCCARTHY
REAL ESTATE - INSURANCE
2140 CENTER ST. BERKELEY
PHONE BERKELEY 4017

Pertosa Albert, spinner, b M Pertosa, Elmhurst.
Pertosa Dan, fixturemkr Okld Gas & Elec Fix Co.
Pertosa Emma, cigar mkr, b M Pertosa, Elmhurst.
Pertosa Frank, elec, b e s Jones av 1 n of Sunnyside, Elmhurst.
Pertosa Marino, r w s Elmhurst av 1 s of E 14th, Elmhurst.
Pertosa Rose M, seams, b M Pertosa, Elmhurst.
Perttala Albin, carp, r 441 48th.
Peru Anna (wid Wm), r 7214 E 14th.
Peru Elsie, clk J Marshall & Co, b 7214 E 14th.
Peru Fredk, car opr O T Co, r 628 47th.
Perz John, chipper United Iron Wks, r 1236 25th av.
Pessa Carlo, lab, b 71 McAdam.
Pesaglia E, lab, b 71 McAdam.
Pescio Bernard, farmer, r 217 Miles av.
Pescio Emilio, clk, b 217 Miles av.
Pescio John, hlpr C H Brosnahan, b 217 Miles av.
Pescio Louise, cashr The Hub, b 217 Miles av.
Pesko Antone, lab, r 1678 Pacific.
Pesola Alfred, tailor 1280 47th av.
Pesona Salvator, pedlar, r 738 Magnolia.
Pessucira Ignacio, student Polytechnic Bus Col, b 118 12th.
Pessagno Antonio (Pessagno & Cordano), rms 711 Myrtle.
PESAGNO & CORDANO,
(Antonio Pessagno, Giovanni Cordano). The Union Liquor Store, Fine Wines and Liquors, 1250 7th cor Union, Phone Home A4517.
Pessegule G H, colr Tribune, r 1267 11th av.
Pessano Andrew, lab Cal Fruit Cannery Assn, r 652 Myrtle.
Pestana Jacinto, lab, r 1176 E 16th.
Pestano Manuel, emp Cal Cotton Mills.
Peta Manuel, lab S P Co.
Petar, see also Peter and Peters.
Petar Edw A, optician, b 617 16th.
Petar Sylvia, b 617 16th.
Petar Veronika (wid Chas), r 617 16th.
Pete Eugene, clk, rms 713 19th.
Pete Geo, cook 4684 13th.
Petee Eugene W, driver Cal Creamery Co r 713 19th.
Peteler Frank J, cashr, b 548 25th.
Peter, see also Petar and Peters.
Peter Antone, lab b 1445 E 9th.
Peter Chas W, missionary, r 1454 39th av.
Peter Danl, lab, r 1445 E 9th.
Peter Jos, lab, r 1445 E 9th.
Peter Merlman, r 1416 39th av.
Peter Smon, sec Shasta May Blossom Co, r180 Chicago av.
Petermann Geo C, cashr Co Tax Colr, r 1058 West.
Paternassi Carlo (Paternassi & Pelochino) r 5184 Tel av.

TELEPHONES [OAKLAND 2344 HOME A4821] **Strable Manufacturing Co.** **Hardwood Flooring and Lumber** MANUFACTURERS
FIRST STREET, NEAR CLAY, OAKLAND

**AMERICAN AND FOREIGN
PATENTS
812-814 CALL BUILDING**

**Trade Marks and Copyright
FRANK P. MEDINA
ATTORNEY-AT-LAW
Corner Market and Third Streets**

698

1910 POLK-JUSTED CO.'S



HUMPHREY AUTOMATIC GAS HEATER
WATER
1313 BROADWAY J. E. MIRANDA OPP. POSTOFFICE
PHONES: OAKLAND 678, HOME A3481 KEEPS YOU IN HOT WATER

Paternassi & Pelochino (Carlo Paternassi and Frank Pelochino), dyers 518½ Tel av.
Peters, see also Petar and Peter.
Peters Abraham F, trav agt, b 1125 Eden Park av.
Peters Albt E, bartndr 1351 Bway, r 628 14th.
Peters Albt E, pres and sec Pac Carbolie Gas Co, r S F.
Peters Albt G, druggist Owl Drug Co, rms St George Hotel.
Peters Alice C (wid John), r 1045 Alcatraz av.
Peters Andr J, hrkmm S P Co, r 1090 Poplar.
Peters Anna (wid John), r 1045 Alcatraz av.
Peters Antone, lab, r 1525 20th av.
Peters Antone, r e s Moss av 14 s of E 14th, Elmhurst.
Peters Antone F, lab, r 1063 Wood.
Peters Arthur S, blksmith, r 1406 12th.
Peters Chas, lab, r 238 Hannah.
Peters Chas, millman, r 854 Brush.
Peters Chas F, frt agt, r 1347 52d av.
Peters Chas R Jr, salsn, r 860 52d.
Peters Christina E (wid Henry), r 1176 Foothill houl.
Peters Clarence E, lab Leona Chem Co, r 12 Potter.
Peters David J, grocer 2636 Redwood rd.
Peters Edna, stenogr, b 168 Ridgeway av.
Peters Edw J, wks Excelsior Lndry.
Peters Elmer J, barber J S Silva, r 687 32d.
Peters Emil E, eng, r 2404 Fruitvale av.
Peters Frank, lab, b 135 Hellen.
Peters Frank G, lab, r 135 Hellen.
Peters Frank H, jeweler, r 1476 23d av.
Peters Frank J (Alevar & Peters), r 1062 E 15th.
Peters Fred C, r 959 Clay.
Peters Fredk W, r 168 Ridgeway av.
Peters Fredk W Jr, carp, b 168 Ridgeway av.
Peters F, seams Geo Mosbacher, r 602 14th.
Peters Geo, buyer r 1196 59th.
Peters G A, bkmm S P Co.
Peters Henry J, r 1348 26th av.
Peters H A, rms 371 13th.
Peters John, cementwkr 1658 25th av.
Peters John A, bkpr, r 1970 Rosedale av.
Peters John H, doormkr, r 4625 Grove.
Peters John J, clk M R Barber.
Peters John P, pedlar, b 2129 Adeline.
Peters John W, lab Paraffine Paint Co, b 135 Hellen.
Peters Jos, bartndr, r 1823½ Chase.
Peters Jos, emp Cal Cotton Mills.
Peters Jos, lab, b 1063 Wood.
Peters Jos A (Frates & Peters), r 970 E 14th.
Peters Jos A, car repr, r 140 Hellen.

Peters Julia S (wid Herman L), r 941 Will low.
Peters Louis H, mach Union Gas Eng Co b 1176 Foothill boul.
Peters Manuel, ironwkr., b 2129 Adeline
Peters Manuel, lab S P Co.
Peters Manuel F, lab, b 1063 Wood.
Peters Mignon (wid Martin), r 1002 Castro.
Peters Mrs Narciscus, b 820 Isabella.
Peters Nellie, stenogr John J McDonald, b 1406 12th.
Peters Nettie, bkpr, b 168 Ridgeway av.
Peters Quincy A, mach, b 838 Market.
Peters R A, clk O T Co, b 480 26th.
Peters Stuart H, bertndr, rms 5901 San Pab av.
Peters Thos H, jeweler, r 2225 Elm.
Peters Wm F, plumber F W Seither, 1402 17th.
Peters Wisconsin S (wid Quincey A), r 838 14th.
Petersch H V T, insp S P Co.
Peterson, see also Pederson and Pettersson.
Peterson Adeline, hkpr Claremon Creamery, b 1237 Myrtle.
Peterson Adolph, master mariner S I Co, r 1109 37th av.
Peterson Adolph (Peterson Bros), r Bkly.
Peterson Albt E, cond S P Co, r 1475 38th av.
Peterson Albt J (French & Peterson), r 829 Tel av.
Peterson Albt J Jr, driver Hale Bros, r 829 Tel av.
Peterson Albion F, trav salsn, r 938 Poplar.
Peterson Alfred, r 223 Moss av.
Peterson Alfred, carp, r 1177 19th.
Peterson Alfred, carp, b 1062 63d.
Peterson Alfred, carp, r 221 Moss av.
Peterson Alfred, printer, rms 709 Franklin.
Peterson Alfred C, bkpr, r 628 18th.
Peterson Alfred C, phys 510 Union Savings Bank bldg, r 626 El Dorado av.
Peterson Alvin, trav agt, r 938 Poplar.
Peterson Amos E, carp, r 883 52d.
Peterson Anders, shoemkr, 955 Franklin, rms 1444 32d.
Peterson Andr, r 983 Willow.
Peterson Andr, carp, r Alice ne cor Kose av, Beulah Hts.
Peterson Andr, janitor S P Co, r 1017 Willow.
Peterson Andr, master mariner, b 557 28th.
Peterson Andr G, stair bldr J T Carrier & Son, r 1169 E 17th.
Peterson Andr, clk S P Co, r 703 Adeline.
Peterson Andr, foreman, r 1144 Union.
Peterson Andr L, benchhd Burnham Standeford Co, r 1187 22d.
Peterson Andr O, carp, r 808 57th.
PETERSON ANDY,
Propr The Dirigo Bar 1050 Broadway cor 11th, Phones Okld 3266, Home A1446, r 831 32d.
Peterson Anita, b 1444 32d.
Peterson Anna (wid Chas), r 1055 47th.
Peterson Anna (wid Peter J), r E 14th opp Moss av, Fitchburg.
Peterson Anna, bkpr Bowman & Co, b 1658 26th av.
Peterson Anna M, clk Hill & Sellen, b 1263 E 11th.
Peterson Anna V (wid Oliver P), r 1610 74th.
Peterson Annie, bkpr, b 1658 26th av.

POLK'S LUMBER DIRECTORY OF THE UNITED STATES
A COMPLETE EPITOME OF THE LUMBER
::: TRADE AND KINDRED INTERESTS :::

PHOENIX FLOUR

THE WHITEST
THE BEST
ASK YOUR GROCER

OAKLAND CITY DIRECTORY 1910

699



If You Must Move, See That You Move Right
1070 BROADWAY

Peterson Annie seams Abrahamson Bros, b 1610 14th.
Peterson Mrs Annie, r 1267 Clay.
Peterson Annie G, bkpr A J Nor, b 1661 9th.
Peterson Annie M, clk, b 1263 E 11th.
Peterson Anson S, salsn, b 1055 Poplar.
Peterson Arthur, clk, rms 1070 Jefferson.
Peterson Arthur, fireman, r s s Williams l e of 57th av.
Peterson Arthur H, draftsman Fred Soderberg, r 1226 14th.
Peterson Aug W, salsn, r 1170 Santa Fe av.
Peterson Axel, butcher J H Brockman Co, r San Leandro.
Peterson Axel, mach S P Co, b 747 59th.
Peterson Axel F, blksmith 355 4th, r 839 1/2 Fallon.
Peterson Axel G, tailor Hansen & Mathiesen, r 40 Boehmer.
Peterson Axel W, seaman, r w s Mary 10 s of E 14th.
Peterson A, deckhand S P Co, r 3035 Landers.
Peterson A, fireman S P Co, r 4046 38th av.
Peterson A, hlpr S P Co, r 1759 Grove.
Peterson A, Ferd, r 1772 11th av.
Peterson Benj, seaman, r 772 1/2 59th.
Peterson Bennett, deckhand, r rear 772 59th.
Peterson Bernard E, car opr O T Co, r 712 E 36th.
Peterson Bertha, stenogr, b 1179 E 19th.
Peterson Bros (Adolph and Otto), tallow, ft 83d, Stockyards.
Peterson B G, r 1611 16th.
Peterson Caesar, tailor, rms 508 8th.
Peterson Carl, boilermkr, r 1179 E 19th.
Peterson Carl E, lab, b 1661 9th.
Peterson Carl, carp, r 942 62d.
Peterson Carl G, lab, r 1721 13th.
Peterson Carl L, printer Evening Mail, b 1429 Chestnut.
Peterson Carl N, clk, r 1066 18th.
Peterson Carl O, carp, r 125 7th.
Peterson Carl P, r 1661 9th.
Peterson Carl T, grocer 445 San Pab av, r 1927 Filbert.
Peterson Casper, cabinetmkr, r 224 Hannah.
Peterson Cedric W, student, b 444 Athol av.
Peterson Cella, clk, b 2710 Boehmer.
Peterson Chas, junk, 8 Boehmer.

Peterson Chas, carp, 602 E 24th.
Peterson Chas, cement wkr, r 92 Maybelle av.
Peterson Chas, chipper United Iron Wkr, r 939 1/2 Fallon.
Peterson Chas C, awning hngr T Dahl & Co, b 368 Walsworth av.
Peterson Chas E, carp, r 818 15th.
Peterson Chas E, lab, b 366 Walsworth av.
Peterson Chas G, lab S P Co, r 1730 13th.
Peterson Chas J, cementwkr, r 1311 54th av.
Peterson Chas O, b 1374 Franklin.
Peterson Chas O, carp, r 125 7th.
Peterson Chas W, diver S P Co.
Peterson Chas W (Comballeck & Peterson), r 1055 Webster.
Peterson Chris, carp, b 14 Santa Rosa av.
Peterson Chris, carp, r 4144 Hillside av.
Peterson Chris, carp, b 1617 14th.
Peterson Chris, cement wkr, r 4205 Aqua Vista.
Peterson Chris, clk, r s s Hopkins l w of Peralta.
Peterson Chris, clk, b 1263 E 11th.
Peterson Chris, janitor Melrose school r 5096 E 9th.
Peterson Christian, carp, rms 1460 25th av.
Peterson Christian C, cementwkr, r 1711 5th av, Elmhurst.
Peterson Christian L, steward, r 3612 Hopkins.
Peterson Clara, stamper Smith Bros, b 1658 26th av.

PETERSON CO,

(Hans Peterson, John C Brandtjen), Building Material, ft Webster.
Peterson Colin M, salsn, r s s Williams l e of 57th av.
Peterson C O, clk Key Route Inn, r 1374 Franklin.
Peterson Dagmar, b 105 3d.
Peterson Danl, painter Vardaman Burns, b 81 Rio Vista av.
Peterson Danl S, cond O T Co, r 420 E 19th.
Peterson David, seaman, b 1560 Shorey.
Peterson Dorothy, cashr Kahn Bros, b 839 1/2 Fallon.
Peterson Edw, hostler Oakland Pioneer Soda Water Co.
Peterson Edw, messr, b 4114 Hillside av.
Peterson Edw, salsn Maxwell Hdw Co, r Bkly.
Peterson Edw, studt Polytechnic Bus Col, b 396 Oakland av.
Peterson Edw C, messr, Union Savings Bank, r 411 Hillside av.
Peterson Edw E, mach, b 1417 E 9th.
Peterson Mrs Elizabeth, r 914 Castro.
Peterson Ellen, asst Beulah Rescue Home.
Peterson Elmer, clk Grayson-Owen Co, b 1062 63d.
Peterson Emil, janitor, rms 709 Franklin.
Peterson Emil, mach Union Gas Eng Co, r 1417 E 9th.
Peterson Emma M, died Dec 10, 09, age 26.
Peterson Ena M, clk, b 2023 1/2 Filbert.
Peterson Eric, r 166 Ridgeway av.
Peterson Eric, clk, b 1577 Bway.
Peterson Ernest, lab, rms 207 2d.
Peterson Ernest A, ironwkr Judson Mfng Co, b 1610 14th.
Peterson Ernest A, mach Atlas Gas Eng Co, rms 566 1/2 E 14th.



Wm. DeCoursey's Sweeping Compound
Cleans and Brightens Carpets and Linoleum
Disease Germs
Death to Fleas, Moths and
Beware of Fakes and Imitations

Manufactured By

Wm. DeCoursey & Co.

1611 Brush St.
Oakland, Cal.
Telephone Oakland 6009

718 Golden Gate
Avenue
San Francisco, Cal.
Telephone Franklin 4970

OAKLAND TRIBUNE BOTH PHONES
EVERY EVENING — SUNDAY MORNING
Reaches 50,000 Homes Every Day 8th and Franklin St.

LAGS AND BURGEEES

WHITE-WALLACE CO.

INCORPORATED

Phones: Oakland 194 Home A4194 1252 Webster



ALAMEDA RUG WORKS

RUGS MADE FROM OLD CARPETS

Carpets taken up, cleaned and relaid

2006 EVERETT STREET

Phone Alameda 30

ALAMEDA

700

1910 POLK-HUSTED CO.'S

Oakland Conservatory of Music

DIRECTOR
Adolf Gregory

The largest
and most
thoroughly
equipped
School of
Genuine
Musical

Instruction on the Pacific Coast.

203-05 TWELFTH ST., Corner Jackson
Sunset Oak. 4922—Home A2922

- Peterson Ernest F. painter, b 1441 3rd
- Peterson Ernest J. car opr, b 306 Oak-land av.
- Peterson Esther (wid Ludwig), r 1577 Bway.
- Peterson E V. clk Taft & Pennoyer, r 1226 14th.
- Peterson Ferd, cabinet mkr Jackson Furn Co, r Elmhurst.
- Peterson Frances L (wid Anders F), r 1237 Myrtle.
- Peterson Frank, millhand W P Fuller & Co, r 818 15th.
- Peterson Frank B (Frank B Peterson Co), r Hotel Athens.
- Peterson Frank B Co (Frank B Peterson), whol grocers, Franklin wharf.
- Peterson Frank C, clk, b 1721 15th.
- Peterson Frank D, foreman Cal Optical Co, r San Leandro.
- Peterson Frank O, cement wkr, r 978 E 16th.
- Peterson Fred, cabinet mkr, r w s of Orchard 2 n of Olive, Elmhurst.
- Peterson Fred, carp, r 5875 Occidental.
- Peterson Fred, carp, r 1441 50th av.
- Peterson Fred, clk Hall of Records, r 311 Tel av.
- Peterson Fred A, eng, b 578 Kennedy.
- Peterson Fredk B, piano tuner, b 320 Adams.
- Peterson Fred F, rms 730 8th.
- Peterson Fred H, bartndr, b 715 Jefferson.
- Peterson Fred W, plumber 511 13th, r 715 16th.
- Peterson Fredk C, carp, r Merchant nw cor 2d, Elmhurst.
- Peterson Fredk H, cond O T Co, r 776 46th.
- Peterson Fredk W, mach Atlas Gas Eng Co, r 515 E 11th.
- Peterson Fredk W, plumber, r 715 16th.
- Peterson F, lab Hogan Lbr Co.
- Peterson F, lab S P Co.
- Peterson Geo, agt, r 622 53d.
- Peterson Geo, carp, r 1066 E 15th.
- Peterson Geo, roofer, rms 1161 Peralta.
- Peterson Geo, shoemkr 3101A Hopkins, r Bkly.
- Peterson Geo, tmstr Harry G Williams Co, r Bkly.
- Peterson Geo A, r 966 Clay.
- Peterson Geo A, carp, r 3805 Hageman av.
- Peterson Geo A, supt Interlocking Stone Co, r 713 11th.
- Peterson Geo B, painter, r 1631 Grand av, Elmhurst.
- Peterson Geo D, floorlry Inlaid Floor Co, r 718 Myrtle.
- Peterson Geo H, clk, b 955 56th.
- Peterson Grace, clk H C Capwell Co, b 2710 Bohner.
- Peterson Gus, cabinet mkr S P Co, r 364 Walsworth av.
- Peterson Gust, tmstr Hutchinson Co, r 46th cor Adeline.

- Peterson Hans (Peterson Co), r 313 War-wick av.
- Peterson Hans, lab, b 838 Fallon.
- Peterson Hans, pedlar, r s s of 1st av w of Mountain View av, Elmhurst.
- Peterson Hans A, r 578 Kennedy.
- Peterson Hans C, contr 4344 Howe.
- Peterson Hans P, car rpr, r 1055 Poplar
- Peterson Harold, lab S P Co.
- Peterson Harry E, plumber, b 1952 Hill-bert.
- Peterson Harry F, carp, b 4144 Hillside av.
- Peterson Hattie, stenogr, rms 1625 Grove
- Peterson Mrs Hattie M, r 1140 E 21st.
- Peterson Helen, salsn Cosgraves, b 50 8th.
- Peterson Helen G, bkpr, b 1162 Hopkins
- Peterson Henrietta, clk Pac Manifoldin Book Co, b 1625 Grove.
- Peterson Henry, rms 1726 Myrtle.
- Peterson Henry, bartndr 1237 Bway.
- Peterson Henry, carp, r 3307 Lloyd av.
- Peterson Henry, hlpr 835 Bway.
- Peterson Henry, lab, b 565 62d.
- Peterson Henry A, eng, b 2108 54th av.
- Peterson Henry C, r Orchard av se cor 1st av, Elmhurst.
- Peterson Henry C, horseshoer 516 4th, 170 E 15th.
- Peterson Henry C, ship joiner, r 533 34th.
- Peterson Henry E, clk Victor Am Fur Co, r 1479 Grove.
- Peterson Henry F, bartndr 479 10th, 715 Jefferson.
- Peterson Henry P, lab, r 2108 54th av.
- Peterson Hermann A, appr Harrington McInnis Co, b 808 5th.
- Peterson Herman E, mngr Navajo Oil Co 627 First Natl Bank bldg, r 214 E 12th
- Peterson H, millman Pac Lbr Co.
- Peterson H, seams Pike Woolen Co, 1135 E 19th.
- Peterson H P, emp S P Co, r 1055 Poplar
- Peterson Ingeborg (wid Oliver), r 161 14th.
- Peterson Ingerman, buttermkr, b 81 Riva Vista av.
- Peterson Ingvald P, longshoreman, r 126 7th.
- Peterson Jacob, hodcarrier, b 3517 E 14th
- Peterson Jas, carp, r 1274 Ocean av.
- Peterson Jas, piano mover, r 528 E 12th
- Peterson Jas, tmstr F Henrichson & Co, r Ala.
- Peterson Jas A, ironwkr, r n s William 4 e of 57th av.
- Peterson Jas B, carp, r 4209 Aqua Vista
- Peterson Jas E, cond O T Co, r 5878 9th
- Peterson Jas E, Emeryville.
- Peterson Jas H, packer Bay City Flouring Mills, r 933 Linden.
- Peterson Jas K, tmstr F Henrichson Co, rms 528 E 12th.
- Peterson Jesse, contr 4370 Howe.
- Peterson John, r 3160 Elmwood av.
- Peterson John, b 1483 Park av.
- Peterson John, boatman ft 12th av.
- Peterson John, supt, r 688 33d.
- Peterson John, real est, r 1135 E 19th.
- Peterson John, cable splicer, r 860 Harrison.
- Peterson John, clk, rms 1775 Grove.
- Peterson John, emp S P Co, r 1806 7th.
- Peterson John, hostler, r 1717 45th av.
- Peterson John, painter, r s s of 4th a 1 e of Orange av, Elmhurst.
- Peterson John, tmstr Pac Woodenware & Paper Co, r 715 Jefferson.

STOP
Before looking further, call up F. F. PORTER
for Real Estate, Insurance, Loans, Notary or
Storage, at 1016 Broadway, either phone 1990

MUSIC AND MUSICAL MERCHANDISE

Pianos: WEBER, J & C Fisher
Parlole Pian, Kohler & Chase
Maus & Sons, Kohler & Chase
Kohler & Campbell

1013-1015 Broadway, Oakland, Cal.

KOHLER & CHASE, Inc.

ESTABLISHED 1850

TELEPHONE OAKLAND 628

Karl H. Nickel Co.

Suite 211
Oakland Bank of
Savings Building

Telephones: Oakland 4552 Home A 4952

Real Estate, Insurance, Investments, Designing and Building

OAKLAND CITY DIRECTORY 1910

701

eterson John A, mach, r 41 Rose av.
eterson John A, missionary, r 769 22d.
eterson John B, clk, b 313 Warwick av.
eterson John E, driver, r 1952 Filbert.
eterson John E, tmstr, r 517 E 14th.
eterson John G, car opr, r 105 1st av.
Elnlurst.
eterson John H, carp, r 565 62d.
eterson John L, plumber Jas Rankin &
Sons, r 1934 Chestnut.
eterson John O, master mariner, r 1226
E 22d.
eterson John P, clk Nielsen & Andersen
Co, r Ala.
eterson John P, foreman, r 366 Wals-
worth av.
eterson John V, steward, r 579 22d.
eterson Jorgen, carp, r 1066 E 15th.
eterson Jos C, painter, r 1180 E 21st.
eterson Julia E, musician, b 313 War-
wick av.
etersen J, carp Tribune, r 1066 E 15th.
eterson J C, driver Jeffreys & Son, r 164
Mather.
eterson Lawrence K, helper, b 1055
Poplar.
eterson Lena, bkpr Worden Meeker Co,
b 565 62d.
eterson Lewis, master mariner, r 817
16th.
eterson Lillian E (wid Norman), r 464
43d.
eterson Louis, deck hand S P Co, r 404
E 10th.
eterson Louis, lab, rms 763 Jackson.
eterson Louis, mach, rms 715 Webster.
eterson Louis A, car opr, b 306 Oakland
av.
eterson Louis S, mach Union Gas Eng
Co, r 608 63d.
eterson Magdalena (wid Peter), r 940
Pine.
eterson Magnus, carp, r 759 4th.
eterson Manmie, clk Hale Bros, r Bkly.
eterson Margaret, milliner, b 2710 Boeh-
mer.
eterson Marie, clk A Schlueter & Co
(Inc), b 566 37th.
eterson Martha (wid Peter), r 1421 Lin-
den.
eterson Martha N (wid Andr), r 955
56th.
eterson Martin, gardener, r 1726 Valdez.
eterson Martin H, deckhand S P Co,
r 238½ Hannah.
eterson Martin L, stove man Ingram
Hdw Co, b 1226 14th.
eterson Mary (wid Carl E), b 1054
Campbell.
eterson Mary B, dom Hotel Arlington,
r Ala.
eterson Mary C, stenogr, b 565 62d.
eterson Mathias, carp, r 129 Ettie.
eterson Minnie, milliner Newman Cohn,
b 715 Jefferson.
eterson Nannie C (wid Lawrence G),
b 718 Myrtle.
eterson Nellie, clk Taft & Pennoyer, b
062 63d.
eterson Nels, carp, r 1062 63d.
eterson Nicholas, carp, r 6 Miami ct.
eterson Niels, conf 6829 E 14th.
eterson Odill, mach, b 747 59th.
eterson Olaf E, carp, b 306 Oakland av.
eterson Olaf F (Peterson & Becker), r
15 Jefferson.
eterson Olie, emp S P Co, r 1610 48th av
eterson Ollif, carp, r 709 27th.
eterson Oscar, carp, r 695 27th.
eterson Otto (Peterson Bros), r Bkly.

Oakland Elevator Co.
Installations :: Repairs
Inspections
8th, S.E. Cor. Webster Phone Oakland 3710

Petersen Ottn, carp, b 1075 E 23d.
Petersen Otto A, fuel and feed 3206
Washn, Frtvl, r 1660 26th av.
Petersen O, emp Burnham-Standeford
Co, r 32d nr Louise.
Petersen O, seams Pike Woolen Co, b
1135 E 19th.
Petersen Peter, bartndr 379 12th, b 832
Isabella.
Petersen Peter, contr 3957 Blossom.
Petersen Peter, driver E Okid Creamery.
Petersen Peter, driver Jas Taylor Co, rms
572 15th.
Petersen Peter, driver The Winedale Co,
r 819 Madison.
Petersen Peter, lab, rms 363 10th.
Petersen Peter, lab P M Holst & Co, r
2700 Bohmer.
Petersen Peter, longshoreman, rms 602
Franklin.
Petersen Peter, mariner S P Co, r 116
Ettie.
Petersen Rev Peter, missionary, r 1325
21st av.
Petersen Peter (Palace Bakery), r 506
Oakland av.
Petersen Peter, saln, b 367 10th.
Petersen Peter, tmstr, r 1830 43d av.
Petersen Peter C, clk Sunset Lbr Co, r
Stege, Cal.
Petersen Peter C, r 1002 7th av.
Petersen Mrs. Peter C, waitress, r 1002
7th av.
Petersen Peter H, carp, b 1075 E 23d.
Petersen Peter H, mstr, r 1075 E 23d.
Petersen Peter H, mstr, r 1075 E 23d.
Petersen Peter J, bksmith, r e s Snell
av 1 s of E 14th.
Petersen Peter J, clk Woodworth &
Logan, r 1263 E 11th.
Petersen Peter J, framemkr Burnham-
Standeford Co, r 1578 24th av.
Petersen Peter J, aupt Hutchinson Co, r
714 E 15th.
Petersen Peter J, tmstr, b 1263 E 11th.
Petersen Peter M, clk, b 1554 23d av.
Petersen Peter M, longshoreman, r 1014
30th.
Petersen Peter O, carp, r 1610 48th av.
Petersen Peter J, clk, b 1253 Webster.
Petersen P B, mach Union Gas Eng Co,
r Bkly.
Petersen P H, coll McKinlay-Perkins Co,
r 496 Apgar.
Petersen Rasmus, janitor, rms 1578 32d.
Petersen Ray E, saln W P Fuller & Co,
r 178 10th.
Petersen Rose, bkbnrd Tribune, r Ala.
Petersen Rosmun A, eng S P Co, r 1122
E 24th.
Petersen Ross, gardener Merritt Hospital,
r Bkly.
Petersen Roy, clk, rms 572 10th.
Petersen Saml J, mach, r 981 E 33d.
Petersen Sarah, b 702 27th.
Petersen Mrs Sarah, rms 1907 San Pab av
Petersen Simon, emp Cal Cotton Mills, r
1263 E 11th.

BERKELEY RUG WORKS
 RUGS MADE FROM INGRAINS, BRUSSELS, TAPESTRY AND STAIR CARPETS
 GINN & SONS
 PHONE BERKELEY 4465
RAG RUGS
SILK PORTIERES
COTTON COVERS

D. ANDKER EMBALMER AND FUNERAL DIRECTOR
LADY ATTENDANT

5 TWELFTH ST, COR. ALICE (Pythian Castle) PHONES OAKLAND 1777 HOME A 5777

D. B. HUNTER,
Pres. and Gen. Mgr.
Main Office and Yard
Shattuck Av. & Oregon St.
Berkeley, Cal.

Hunter Lumber Co.

VERE W. HUNTER,
Secretary

Wharf and Yard
South End of
Webster Street Bridge

Tel. Berkeley 8

INCORPORATED NOV. 14, 1902

Tel. Berkeley 8.

702

1910 POLK-HUSTED CO.'S

CHINN-BERETTA
OPTICIANS
466 Thirteenth Street, Oakland
Stores also in San Francisco, Sacramento,
Stockton, Fresno and Vallejo

Peterson Soren J, salsn, b 4322 Lyon av.
Peterson Swan, car opr, r 1649 5th av,
Elmhurst.
Peterson Theresa A (wid Louis), r 1162
Hopkins.
Peterson Thorwald, insptr, r 919 36th av.
Peterson Thos J, brkmm S P Co, r 665 E
14th.
Peterson Thos (Heaver & Peterson), b
1662 24th av.
Peterson Ulrick K, elec, b 444 Athol av.
Peterson Victor, steward Clem Martin &
Son.
Peterson Volberg, bkpr, b 2038 Linden.
Peterson Wallace, r 1401 Franklin.
Peterson Walter A, solr, b 1441 Myrtle.
Peterson Walter J, capt of detectives, r
444 Athol av.
Peterson Walter J, cond, rms 1527 8th av.
Peterson Walter L, salsn, r 563 19th.
Peterson Walter M, chauffeur, r rear 568
66th.
Peterson Wm, carp, b 165 1st av, Elm-
hurst.
Peterson Wm, carp, r 1426 48th av.
Peterson Wm, drivr, rms 1033 Adeline.
Peterson Wm, lab, r 1176 E 23d.

PETERSEN WM,

Fuel and Feed 1130 E 14th, r 1417 E
9th.
Peterson Wm, hlpr Pac Coast L & M Co,
r 1050 Bway.
Peterson Wm, lab S P Co, r 1167 E 23d.
Peterson Wm A, ship carp, r 1226 14th.
Peterson Wm E (Union Realty Co), r
1935 Steinyway av.
Peterson Wm C, plumber 1361 33d av, b
1660 26th av.
Peterson Wm J, clk Osgood Bros, r 306
Oakland av.
Peterson Wm L, salsn Jackson Furn Co,
r 563 10th.
Peterson Willis, tender R S Young Supply
Co, r 1658 26th av.
Peterson Wortbert, porter, r 1211 14th.
Peterson & Becker (Oluf F Peterson,
Peter Becker), saloon 479 16th.
Peth Gustave, gardener, b r s Hillside 1
w of Brighton av, Elmhurst.
Petherick Edith, studt Polytechnic Bus
Col, b 1627 7th av.
Petherick John H, ins insptr, r 1627 7th
av.
Petherick Nellie M, bkbnr Tribune, b
1627 7th av.
Petibean Edw, millman, b 1318 Grand av.
Petibean Eugenia R, dressmkr 1318 Grand
av.
Petibean Kate (wid Edw), r 1318 Grand
av.
Petibean Virginia S, dressmkr, 1318 Grand
av.
Petit, see also Pettit and Pettitt.
Petit Margaret (wid Wm), r 1454 24th av.
Petit Peruana F, clk, b 1454 24th av.
Petit Wilhelmina, tchr, b 1454 24th av.

Petit Wm L, Indrywkr Antiseptic Lndr
Co, b 1454 24th av.

PETITHOMME JOS L,

Machinist, Practical Engineer and De-
signer, Automobile and Gasoline En-
gines a Specialty 1131 E 14th.
Petitjean Frank, lab, r 979 E 14th.
Petitpierre Della (wid Aug), r e s 57t
av 1 n of Noble.
Petout E, baker French Bakeries Co,
811 Clay.
Petrales John, emp S P Co, r 1773 Goss
Petraakis Minos (Am Restaurant), r 52
8th.
Petray Henry C, prin Grant School, r 45
Walsworth av.
Petrevic Stephen C, cooper, r 3 Tel av.
Petri Henry (Petri & Kroman), r Vallec
Cal.
Petri & Kroman (Henry Petri, Mads
Kroman), saloon 825 Bway.
Petrice Jos E, insptr, r 4102 1/2 Howe.
Petrich Mrs Mary, restaurant 972 Frank-
lin, r 375 10th.
Petrie Chas D, mngr, r 860 Fallon.
Petrie Drama (wid J R), r 298 Herman.
Petrie Geo F, brkmm, r 937 Wood.
Petrie Chas D, salsn Coast Coffee Co.
Petros Antone, emp S P Co, r 770 Willow
Petrucci Jos, lab S P Co.
Petry Edw M, solr John Breuner Co,
4310 Penniman av.
Petry Elizabeth (wid Chas W), r 963 7th
Petry Harold A, elec P E Arndt, b 96
7th.
Petry Jos, r 762 13th.
Petry-Mitchell Mrs Ethel, artist, 963 7th
Pettschenik Aron, pedlar, r 716 5th.
Petts Chas, horse-shoer, rms 410 7th.
Petri David, lab, r 457 44th.
Peterson, see also Pederson and Peter-
son.
Peterson Chas E, mstr mariner, b 830
15th.
Peterson Florence A, b 966 Clay.
Peterson Gust A, r 966 Clay.
Peterson Gust Q, carp, r 751 Market.
Peterson Hazel, bkpr Jersey Milk Cream
& Butter Co, r 966 Clay.
Peterson Oscar P, switch tndr, r 2028 Per-
alta av, Fritvl.
Peterson Verne, student Mills College.
Petty Geo E, phys 2349 Webster.
Petibone-Orlando L, cond O T C, r 110
52d av.
Petigrew E Kiff, stenogr, b 6002 Sa-
Pab av.
Petigrew Emmet H, driver, b 6002 Sa-
Pab av.
Petigrove Alfred R, cigars 853 Webster
r 660 47th.
Petigrove Frank, line-man, b Grand a
orp Hillside, Elmhurst.
Petigrove Joshua, carp, r Grand av op
Hillside, Elmhurst.
Pettingell D Randall, carp, r 1504 8th.
Pettingell Myrtle E, seams, b 1504 8th.
Petits Alcea F, b 612 Eldorado av.
Petits Chas A, painter, r 1502 Brush.
Petits Lillian H, b 642 Eldorado av.
Petits M Fancher, artist, b 642 Eldorado
av.
Petits Wm H (Petits & Burbeck), r 64
Eldorado av.

PETTIS & BURBECK

(W H Pettis, Geo Burbeck), Invest-
ments, Securities, Stocks and Bonds 33
First National Bank Bldg, Phone Okl
3789.

**Lewis
and
Mitchell
Inc.**
**REAL
ESTATE
AND
FIRE
INSUR-
ANCE
BROKERS**

**1262
Broadway**
Phones:
**Oakland 6622
Home A2250**



INDEPENDENT OF THE TRUST I will furnish for \$75, Hearse
two hacks, embalming, shroud
and cloth covered casket
JULIUS S. GODEAU
1305 Franklin Street Phones: Oakland 4045 Home A 4915

ettit, see also Fetit.
ettit Stephen H, grocer 6017 Adeline, r 954 54th.
ettitt Flora A, b 405 Walsworth av.
ettitt Geo J, ship carp, r 1722 14th.
ettitt Irene S, stenogr, b 405 Walsworth av.
ettitt Jas G, rms 1611 5th.
ettus Mrs Cynthia A, r 1112 16th.
ettus Elizabeth, bkpr Chappell & Nelson, b 1112 16th.
ettus John J (Pettus & Marlan), r 533 1/2 5th.
ettus Rbt M, painter, b 1112 16th.
ettus Thos H, tmstr Chappell & Nelson, b 1112 16th.
ettus & Marlan (J J Pettus, J J Marlan), cigar mnfrs 1015 1/2 Bway.
etty Frank J, grocer 66 E 14th, r 151 E 16th.
etty Hilda, clk Anna M Hansen, r 1101 1st av.
etty John (John Petty & Sons), r 1551 26th av.
etty John & Sons (John and Rowland), bkmsmiths 659 Franklin.
etty Jos, foreman, r 6449 Duncan.
etty J Arthur, carrier P O, r 1112 E 21st.
etty Rowland (John Petty & Sons), r 1709 Wakefield av.
eulecka Edw J, painter, b 1620 7th.
eulouret John P, indry 1082 14th av, r same.
eyrelade Marcel, emp Cal Cotton Mills.
eyresaubes Jerome, driver Bayle-Lacoste Co, b ft 63d.
eyret Chas, indry 1105 13th av.
eyton, see also Payton.
eyton Bertha, tchr, b 1409 Brush.
eyton Chas, eng, r 314 1/2 San Pab av.
eyton Jacob, cook S P Co, b 1731 Myrtle.
eyton Mrs Nellie, furn rms 314 1/2 San Pablo av.
EYTON ROBERT L,
Vice-Pres The Curtain Store Inc, r Rosal av opp Lerida av, E Piedmont Hs.
ezas Jas, conf 1722 1/2 7th, r same.
zet Geo W, barber 964 Bway, r 668 E 27th.
zozola Columbus A, foreman People's Water Co, r 522 45th.
zondtner Otto, artist, r 129 55th.
zondtner Otto W, b 739 55th.
zuff Valentine, inventor, rms 715 Webster.
zukunft Emil, missionary, r 1211 Adeline.
zunz Fred, b Altenhelm.
zuw Frank, horseshoer, rms 568 17th.
zuw Myrton, clk Curtain Store, rms 68 17th.
zuffer, see also Pelfer.
zuffer Henry, tallyman, r 36 Tel av.
zuffer Wm C, fruit buyer, b 689 37th.
zuffer Albt L, printer, r 970 E 23d.
zuffer Chas H, mantles, r 639 54th.
zuffer Fredk H, mach, r 1259 E 11th.
zuffer Heinrich, foreman Fisher Lbr Co, 1402 Beralta.
zuffer Laura, b 36 Tel av.
zuffer Rudolph, steward, r 2014 46th av.
zuffer Wm F, r 442 Alcatraz av.
zuffer Wm H, clk, b 1259 E 11th.
zuffl Augusta (wid J H), b 1906 Walter & Elmhurst.
zufflinger Herman F, foreman, r 1042 Eratta.

LAYMANCE

REAL ESTATE COMPANY

REAL ESTATE AGENTS AND AUCTIONEERS
1214-1216 BROADWAY, OAKLAND
Phones. Oak. 328 Home A 3328

Piler Saml, cook Stock Yards Hotel.
Pister Frank E, r 788 Kirgston av.
Pflug Heiman, carp, r 1994 23d av.
Pflug Regina, cashr H C Capwell Co, b 1994 23d av.
Pfluger Edmund J, clk, r 941 Linden.
Pfluger Kate C, tchr Polytechnic Bus Col, b 941 Linden.

PFUND-DIETZ ORTHOPEDIC SANITARIUM,

Straightening Spinal Curvatures 1954 Webster cor 29th, Phone Oakland 5832.

Pfund Gebhard H, propr Pfund-Dietz Orthopedic Sanitarium, 1954 Webster.
Pfund Louis, bksmith, r 1707 36th av.
Phafhauser Henry, r 858 Athens av.
Phair John, salmn, r 6417 Regent.
Pharmer Pearl P, bkpr, r 722 54th.
Pheby Thos B, b 1301 Alice.
Phegley Susie, and Abrahamson Bros, rms 1378 Franklin.
Phelan Albt E, phys 556 Eldorado av.
Phelan Elizabeth E (wid Jos F), r 558 Sycamore.
Phelan Frank M, printer, r 1610 1/2 24th.
Phelan Hans, driver Okld B & M Co, r Albany.
Phelan Jas, mach Union Gas Eng Co, rms 1211 22d av.
Phelan Louise M (wid Wm), r 853 19th.
Phelan S H, eng S P Co, r 1070 10th.
Phelan Thos F, instr St Mary's College, r 375 Oakland av.
Pheling John, longshoreman, rms 221 Shafter av.
Phelps Mrs Emily, b Deulah Aged Colored Home.
Phelps Corydon B, r 9 Emerson.
Phelps C T, brkman S P Co.
Phelps Edw C, salmn, b rear 752 54th.
Phelps Eugene D, chauffeur W C Barker, r 1173 Myrtle.
Phelps Frances, clk, b 870 Milton.
Phelps Francis M, mn enz, r 305 Adams.
Phelps Mrs F R, b 393 45th.
Phelps G, lineman Okld G L & H Co.
Phelps Harold, clk J J Del Valle, b 131 Athol av.
Phelps Hazel, clk, b 128 Randwick av.
Phelps Jas E, carp, r 2036 Minnesota av.
Phelps J W, r 1057 47th.
Phelps Lawrence K, clk, b 2036 Minnesota av.
Phelps Lester, shoemkr Cabu, Nickelsburg & Co, b 3063 Minnesota av.
Phelps Mary A, b 9 Emersion.
Phelps Mellie S (wid Geo H), r 1180 E 20th.
Phelps Nelson D, salmn, r 6491 Regent.
Phelps Raymond I, clk, b 389 Vernon.

PHELPS ROBT S,
Vice-Pres and Treas Taft & Pennoyer, r 321 Hillside av.
Phelps Wm D, ydman S P Co, r 1100 E 23d.
Phelps Wm H, b 862 Alleen.



CYCLE HATCHER COMPANY
 OF ELMIRA, NEW YORK, MANUFACTURERS OF
ALL METAL INCUBATORS AND BROODERS
 SIMPLE, INEXPENSIVE, THE MOST PRACTICAL INCUBATOR MADE
 Western Office: Oakland, Cal. Warehouse: Oakland Dock and Warehouse Co., Foot of Madison St.

Jackson Furniture Co.
THE DIGNIFIED CREDIT STORE
9-525 Twelfth St. Oakland, Cal.

GLOBE
WERNICKE
SECTIONAL
BOOK CASES

Osen & Hunter Auto Co.
of Oakland, Incorporated
Cor. 12th and Jackson
Oakland, San Francisco
San Jose

Mitchell
MOTOR CARS

Every Store equipped to take care of all your automobile wants, with a complete shop and the Osen & Hunter Policy

AGENTS FOR

MOTOR CARS

704

1910 POLK-HUSTED CO.'S

Especially fitted for maternity and surgery; a place to rest. Three hundred feet elevation; panoramic view in the Thermal belt, at Twenty-fourth Ave. and Twenty-Sixth st. Phone Private Exchange Merritt 83 and 84, connecting all rooms.

DR. J. M. SHANNON, Managing Physician

Phenegar Chauncey A, vice-pres and mngr Elmhurst Bank, r n s 2d 6 e of Jones av, Elmhurst.

PHENIX AUTOMOBILE EXCHANGE

H C Samson Mngr, Automobiles for Everybody, Second-Hand Machines a Specialty, Touring Cars \$500 to \$3000 471 21st, Phone Okld 7531. (See Classified Automobiles.)

Phenix Mrs Chassie, music tchr 2895 Valdez, Frtvl.
Philbon Rose, stenogr S P Co, r 2988 Pine.

Philbrick Chas, painter Winter & Burner, b 5804 Tel av.
Philbrick Chas L, painter, r Lake Shore av m Peralta av.

Philbrick Clara C (wid Nathan), r 5804 Tel av.
Philbrick Elmer S, b 875 E 38th.

Philbrick Haviiah M, cond S P Co, b 972 Chester.
Philbrick Nellie V, clk A Schlueter & Co Inc, b 5804 Tel av.

Philbrick Olin E, carp, r 875 E 38th.
Philbrick Orson S (Steffens & Philbrick), r 873 E 38th.

Philbrick Owen H, carp, r 283 Ayala av.
Philbrick Russell N, tel opr, b 5804 Tel av.

Phillbrook C C L, fireman S P Co, r 723 E 37th.
Phillbrook Fredk, eng, b 376 E 14th.

Phillbrook Kate S (wid John), r 376 E 14th.
Philp Fayette H (Philip & Philip), r 1910 Fruitvale av.

Philp W Bruce (Philip & Philip), r 1910 Fruitvale av, Elmhurst.

PHILIP & PHILIP

(W Bruce and Fayette H), Prescription Pharmacists, Toilet Articles 1402-1404 Fruitvale av nr 14th, Phone Merritt 737; Branches Fruitvale av se cor Hopkins, Diamond, and E 14th se cor Bay View av, Elmhurst, Phone Merritt 3955.

Phillips A H, car opr O T Co, r 1277 5th av.
Phillips John, carp, r rear 220 Boyd av.

Phillipopolus Thos, waiter 1243 Bway, rms 1229 Bway.
Phillip A, cook 1605 Bway, r 1511 Bway.

Phillips Adelaide L, clk H C Capwell Co, b 767 E 15th.
Phillips Aileen E, photo fin, r 1576 Chestnut.

Phillips Albt E, lawyer, r 2116 Ransom av.
Phillips Albt S, hlpr Western Elec Co, b 234 Haven.

Phillips Albertine H (wid Simeon P), r 512 6th.
Phillips Alex T, r 916 5th av.

Phillips Mrs Alice, artist 916 5th av.
Phillips Alice, nurse, b 1505 Tel av.

Phillips Allen W, elev opr, b 3411 Putnam, Frtvl.
Phillips Anita F, bkpr, b 1625 8th.

Phillips Annie, pkr Judson Mfg Co.
Phillips Annie E (wid Horace), r 1703 25th av.

Phillips Annie H, rms 198 Ayala av.
Phillips Antone, carp, r 234 Haven.

Phillips Antone (Phillips Bros), r 965 E 16th.

Phillips Arthur R, mngr J J Mocre Co, Bkly.

Phillips Bernard, carp S P Co.
Phillips Bros (Antone and John), dairy 965 E 16th.

Phillips Chas A, ydman S P Co, r 75 Market.
Phillips Chas H Chemical Cg of New York City, Dr. F R Rich agt, 226 San Carlos av, Piedmont.

Phillips Chas J, lab, b 727 Myrtle.
Phillips Chas N, lab, r 1260 Franklin.

Phillips Charlotte (wid David J), b 113 35th av.
Phillips Chester A, tentmkr White-Walace Co, b 1516 Chestnut.

Phillips Clara, bkpr Taft & Pennoyer, 1622 8th.
Phillips Clark W, propr Hotel Arcade 59 San Pab av.

Phillips Mrs C, furn rms 1170 Webster.
Phillips Della, b 251 Harlan.

Phillips Don C, optician, r 1457 39th av.
Phillips Don C Jr, elec, b 1457 39th av.

Phillips Edwin J, cond S P Co, r 930 Peralta.
Phillips Effie L, seams, b 1561 Chestnut.

Phillips Elsie Courrier, editor Nurses Journal of the Pacific Coast, b 241 Ransome av.

Phillips E E, hlpr S P Co, r 979 Campbell.
Phillips Frances C, b 767 E 15th.

Phillips Frank, cook S P Co, rms 821 Center.
Phillips Frank J, barber 3629 San Pab av r 251 Harlan.

Phillips Frank J, plumber 896 47th.
Phillips Fred (Phillips & Leisz), r 21 E 14th.

Phillips Fred F, tailor, r 959 28th.
Phillips Fred J, clk S P Co, r 1510 9th.

Phillips Geo, pkr Pac Manufacturing Boco, r 521 29th.
Phillips Geo H, asst supt, r 1148 Magnolia.

Phillips Geo L, millhd, r 1576 Chestnut.
Phillips Geo O, printer, r 866 31st.

Phillips Geo T, clk, r 930 60th.
Phillips Geo W, clk S P Phillips, b same.

Phillips Glaudia E, bkbnr, b 866 31st.
Phillips Grace, b 1230 Tel av.

Phillips Harriet M, nurse 806 13th.
Phillips Henry, Pac Coast Agt L H Mille Acetylene Gas Mach Co, r 1920 Chestnut.

Phillips Henry, mngr Lockwood Rochdale Co, r 1132 E 24th.
Phillips Henry M, bkmm S P Co, r 146 18th.

Phillips Henry S, sec Reese Waterprod Mfg Co, r Rosal av ne cor Lerida av.
Phillips H A, eng, rms 863 Union.

Phillips H C, rms 501 7th.
Phillips Inez L, emp Levi Strauss & Co.

Phillips Jas, bottler, Ala Soda Water Co, r 1561 Chestnut.
Phillips Jas, clk, r 484 25th.

Phillips Jas, driver Result Lndry Assn.
Phillips Jas, lab, b 690 Castro.

Phillips Jas, stair bldr, r 1260 10th av.
Phillips Jas H, lab, b 1561 Chestnut.

Phillips John, dairyman, r 1362 18th av.
Phillips John, eng, r 1295 Linden.

Phillips John, ironwkr Judson Mfg Co.
Phillips John, lab, r 3443 Pearl, Frtvl.
Phillips John, b 1260 10th av.
Phillips John (Phillips Bros), r 662 33d.
Phillips John C, watchman, r 1622 8th.
Phillips John E, cook S P Co.



POLK'S LUMBER DIRECTORY OF THE UNITED STATES
A COMPLETE EPITOME OF THE LUMBER
TRADE AND KINDRED INTERESTS

illips John M, colr, b 1170 Webster.
 illips John W, b 914½ 16th.
 illips John W, mngr, r 1100 Peralta.
 illips John W, pres Grayson-Owen Co,
 r 1379 Jackson.
 illips Jos, shoemkr 4205 Penniman av,
 r 11 Maple av.
 illips Jos, tmstr H Henrikson & Co.
 illips Jos D, expman, r 1211 32d.
 illips Jos L, ironwkr, b 251 Harlan.
 illips Jos T, clk, r 3411 Putnam, Frtlv
 illips Jos W, tmstr, r 946 Alleen.
 illips Mrs J, seams Taft & Pennoyer,
 b 461 22d.
 illips J, eng S P Co, r 1395 Linden.
 illips J W, bkmn S P Co, r Bkly.
 illips Leslie J, salsn Wm Smith, r 1303
 Chestnut.
 illips Loren M, mach Reliable Auto
 Repair Co, r e s Henry 8 n of Spencer.
 illips L U, tchr Garfield School, r Ala.

HILLIPS L ERNEST,

Attorney and Counsellor-at-Law, Mem-
 ber Bar U S Supreme Court, Ex-U S
 Com, late U S Special Atty, State and
 Federal Practice in All Courts, Office
 14 Bacon bldg, Phone Okld 1612; Res
 2416 Ransome av Phone Merritt 1394.

illips Manuel, emp Cal Cotton Mills.
 illips Marie, fitter, b 461 22d.
 illips Mary, b 2121 Chestnut.
 illips Mary E, b 251 Harlan.
 illips Mary J (wid Manuel J), r 251½
 Harlan.
 illips Matak, lab, r 814 Willow.
 illips May (wid Saml), r 1012 3d.
 illips Minnie A, seams Cosgrave's, b
 622 8th.
 illips Norman B, foreman Judson Mngf
 Co.
 illips Phillip, ship carp S P Co, b 1316
 0th.
 illips Phillip W, agt, r 1486 Mitchell.
 illips Robt, rms 1660 10th.
 illips Robt, emp S P Co, r 937 Willow.
 illips Robt, emp S P Co, r 1414 15th.
 illips Russell B, tanner, r 1064 55th.
 illips Sherman, clk, b 1426 10th.
 illips Simeon P, grocer 4956 Bway.
 illips Solomon, cook S P Co.
 illips Stephen, clk, b 1211 32d.
 illips Stephen S, contr 1055 Dennison.
 illips Thos, rms 355 Tel av.
 illips Timothy J, woodturner, r 1047
 7th.
 illips Wilbur L, fuel E 14th sw cor E
 Cinsell av, r Orchard av, Elmhurst.
 illips Wm E, stoker Eng Co 3 O F D,
 b 1622 8th.
 illips Wm G, painter, r 617 15th.
 illips Wm G, printer 533 16th, r 355 Tel
 v.
 illips Wm H, yd mngr Victor American
 Fuel Co, r 1561 Chestnut.
 illips Wm M, lab Sunset Lbr Co, r Ala.
 illips Zillah B, clk John Spaulding, b
 526 Chestnut.
 illips & Leisz (Fred Phillips, G W
 Leisz), produce 339 12th.
 illow Rose, stenogr S P Co, r S F.
 illpott Chas H, propr Truscott Boat
 Agency, r Ala.
 illpott Richd, shoemkr 1536 24th.
 inney Harry L, clk, b 828 Arlington av.
 lpps Alfred G, eng S P Co, r 1044 Mag-
 nolia.
 lpps Anita, clk, b 173 10th.
 lpps Emeline, clk, b 173 10th.

Phones: Oakland 2537, Home A 2537
 Holding Brick Buildings a Specialty

WALTER SUELL & SON

House Moving and Rigging

1747 Adeline St. Oakland, Cal.

Phipps Jos M, clk Frank B Peterson Co,
 b 173 10th.
 Phipps Saml E, cook S P Co.
 Phipps Stanley W, eng S P Co, r 1040
 Magnolia.
 Phipps Thos B, clk, rms 630 E 12th.
 Phister Margaret (wid Andr), b 1412 12th
 av.
 Phoenix Chas, waiter S P Co.

PHOENIX IRON WORKS (Inc),

W L Russell, Pres; David Guild, Vice-
 Pres; S B Russell, Sec and Attorney;
 Iron and Brass Founders, Castro nw cor
 2d, Phones Okld 2614, Home A 2614.

PHOENIX IRON WORKS, Inc.

Iron Founders, Pattern Work and
 Machine Repairing, Machinery
 Castings, Brass and Iron Street and
 Sewer Castings, Kept on Hand.
 Second and Castro Sts., Oakland,
 Cal. Telephone Okld 2614. Box
 253; Builders' Exchange, 106 Jessie
 St., San Francisco.

PHOENIX MILLING CO,

W F Bartels Local Mngr, Mnfrs of
 Phoenix Flour 1369 Wood. (See right
 top lines.)

PHOENIX PHOTO ENGRAVING CO,

(H J Mahoney, A L Gerhard, D J
 Kelly), Engravers, Designers and Ar-
 tists 928 Webster, Phone Okld 8113.
 Phreaner Adam F, salsn, rms 1823 Grove,
 Physicians' Building, 1111 Washn.
 Piaggesechi Jos, app Union Mach Wks, b
 1222 3d.
 Piatt Arthur G, contr 285 63d.
 Piatt Walter, pres, r 1573 10th av.
 Picard Carl, cementwkr, r 1920 50th.
 Picard Chas H, ironwkr, r 615 5th av.
 Picard Paul, press feeder Cal Zeitung, r
 615 59th.
 Picard Rev Wm, pastor Grace Methodist
 Episcopal Church, r 820 36th.
 Picard Wm, plumber J A McCarl.
 Picard Wm F, colr, r 286 24th.
 Picasso Minnie, tel opr, b 3820 Tel av.
 Piccolo Mario, indrywkr 785 47th.
 Piccolo Secondo, lab, r 4735 West.
 Piccetti Mary, clk Hale Bros, r Bkly.
 Pichadovich J, carelr Pullman Co.
 Pichichero Teodosio, lab, r 656 Allee.
 Picht Anna (wid Jos), r w s Orchard nr
 E 14th.
 Pick Chas W, mngr United Messenger
 Service, rms 1055 Webster.
 Pickenpaugh Ira, student Polytechnic
 Bus Col, b 1156 Sheridan.
 Pickersell M, ironwkr Judson Mngf Co.

OAKLAND PHONES { OAKLAND 1954
 HOME A 1246

DEAN LAW & COLLECTION CO., INC.

Rooms 303-304-305
 Bacon Block, Oakland

WE COLLECT YOUR BILLS FINANCIAL RATINGS

Rooms 911-913 Pelan Bldg.
 San Francisco, Cal.

SAN FRANCISCO PHONES { DOUGLAS 641
 HOME C2736

Phones: Oakland 656 Home A 2219

WESTERN MOTOR CAR CO.

All kinds of Autos Repaired, Painted, Rented and Stored

The Largest and Best Equipped Fire-Proof Garage in Oakland OAKLAND, CAL.

SAAKE PICTURES - - FRAME

FACTORY, 509 SEVENTEENTH STREET 467 FOURTEENTH STREET

706

1910 POLK-HUSTED CO.'S



If You Must Move, See That You Move Right
1070 BROADWAY

Pickering Chas E, car opr O T Co, r 636 47th.
 Pickering Chas E Jr, clk, b 636 47th.
 Pickering Fay, clk, b 636 47th.
 Pickering Iva, milliner, b 636 47th.
 Pickersgill Gilbert M, trav agt Sperry Flour Co, r Ala.
 Pickett Mrs Anna J, b 716 25th.
 Pickett Helen, student Mills College.
 Pickrel Jos A S, horse dlr, r 370 11th.
 Pickrell John Henry, lab, b Jos W Pickrell, Elmhurst.
 Pickrell Jos W, lab, r w s Jones av 1 s of S P Tracks, Elmhurst.
 Pickrell Owen C, clk, b 557 27th.
 Pickwell Morgan, ironwkr, b 1555 Park av.
 Piccolo Albino, emp New Method Lndry, b 4735 West.
 Piccolo Frank, Shoemkr 4693 West.
 Piccolo Mario, r 785 47th.
 Picos Angel, lab S P Co.
 Picton Frank, lab, r 87 Warder.
 Picton Mary, b 87 Warder.
 Picton Thos, r rear 5886 Fremont.
 Picton Thos Jr, lineman, r 5883½ Marshall.

PICTORIAL REVIEW AGENCY,

(F S Prescott & Son), 1056 Washington, Phones Okld 3042, Home A1917.
 Pidduek Henry S, upholstr, 489 Edwards.
 Piedmont Art Gallery, R L Partington, curator, Piedmont Park.
 Piedmont Baths, Alfred Johnson, propr, 24th nr Bway.
 Piedmont Building Association, 1212 Bway.

PIEDMONT CONSTRUCTION CO,

R E Ayer, Pres; C D Bates Jr, Vice Pres; M E Murat, Sec; 1001-1003 Union Savings Bank Bldg, Phone Okld 4107.
 Piedmont Development C, 1010 Union Sav Bk bldg.
 Piedmont Electric Co (Lee B Gilpin), 3980 Piedmont av.

PIEDMONT FLORAL & SEED CO,

Letts-Love, Proprs, 70 San Pablo av, Phones Okld 603, Home A3603.
 Piedmont French Laundry Co (Ernest Portal, B E and Emil Bouyssou), 4910 Shattuck av.
 Piedmont Hills Improvement Co, C E Bancroft, sec, 206 Oakland Bank of Savings bldg.
 Piedmont Lawrence (L Piedmont & Co), rms 823 Adeline.
 Piedmont L & Co (Lawrence Piedmont, Laurence Grondona), saloon 850 Adeline.

Piedmont Oil Co, D C Breed, asst sec, Oakland Bank of Savings bldg.
 Piedmont Park, Florence M Nace, mng end of Piedmont av.
 Piedmont Pavilion, Oakland av cor 2d.
PIEDMONT PHARMACY,
 W A Maxwell, Propr, 4048 Piedmont av, Phone Piedmont 41.
 Piedmont Plating Mill Co, P E Tron pres, 103 Echo av.
 Piedmont Press The, G Arthur Keller pres and mgr; Fred A Farnum, v pres and sec, printers and binders, J Webster.

PIEDMONT RENOVATING DYEING AND CLEANING WORKS,

W J Vieira, Mngr, 4072 Piedmont Phones Piedmont 151, Home A267.
 Piedmont School, R S Wheeler, p Piedmont and Echo ays.
 Piedmont Springs Club House, Mount av nr Vernal av, Piedmont.
 Piedmont Stables, Wm A Smith, propr 1730 Webster.
 Piedmont Station Oakland P O, n s G av nr Piedmont av.
 Piegala Peter, wagon mkr, r s s 4th e of Joner av, Elmhurst.
 Piehl Emil E, car opr, rms 2223 Marl.
 Pienowi Louis C, lab Piedmont Const, b e of Lake Shore av opp Boulevard way.

Bay City Well Works

Well Drilling, Boring and Pump Work
 Warehouses and Shop
 Park Ave. & Horton St., Emeryville
GEO. P. MARCUS, Proprietor
 Phone Piedmont 2270 Res. 1046 54th St., OAKLAND

Piepenburg Albert H, mach, r 598 36th.
 Piepenburg Chas W, trav agt, r 1167 7th.
 Piepenburg Clara L, stenogr Curt Store, b 1631½ 25th av.
 Piepenburg Elizabeth (wid Aug), r 107th.
 Piepenburg John H, saln Harry Merton, r 557 Vernon.
 Piepenburg Philepine A (wid Antone), 1631½ 25th av.
 Pieper E, emp S P Co, ft Wood.
 Pieperling Jos, b 1740 King av, Frtv.
 Piepis Angelo, emp Hammond, Crane Hammond, b 579 12th.
 Pierce, sec also Pearce and Peirce.
 Pierce Ada M, stenogr, b 1465 Highland av, Elmhurst.
 Pierce Albert II, clk Robt Kuerzel.
 Pierce Mrs Blanch, b 548 59th.
 Pierce Chas A, trav agt, r 3839 Clark

OAKLAND TRIBUNE

BOTH PHONES
 EVERY EVENING - SUNDAY MORNING
 Reaches 50,000 Homes Every Day 8th and Franklin St.

LESTER'S CARPET HOUSE

Phones: Oakland 4184, Home A4184

ALAMEDA COUNTY STEAM CARPET CLEANING AND RENOVATING WORKS
 AT 612 SECOND STREET PHONES: OAKLAND 2034, HOME A33

ALAMEDA COUNTY AGENTS
G & J TIRES
 28 TELEGRAPH AVE.
 1319 BROADWAY

TIRES
 TO
 VULCANIZING

MARTLAND

Maxwell A. A. \$ 675.00
 " I. 1050.00
 " Roadster 1725.00
 (Detachable Tonneau)
 " E. 1650.00
 F. O. B. Oakland, Cal.



Maxwell Automobile Agency

A. C. HULL, Prop.

192-194 Twelfth Street

Telephones: Oakland 3628, Home A 1332

ce Chas L, Investments, r 926 Pop-
 T.
 ce Chas O, mach, r 870 31st.
 ce Chas S, foreman Cahn, Nickels-
 burg & Co, r 1061 Wood.
 ce Charlotte S (wid Wm), b 1326 4th
 r.
 ce Chester, b 369 63d.
 ce Clara I, stenogr, b 1628 8th av.

PERCE CYCLE CO,

red L Brown, Mngr Pacific Coast
 Branch; Manufacturers of Pierce Cycles
 and Motor Cycles 1346-1348 7th, Phone
 kld 689.

ce Mrs C S, emp Cahn, Nickelsburg
 Co, r 1061 Wood.
 ce Dalsy, stenogr United Import &
 nfg Co, b 674 16th.
 ce David I, bkmm S P Co, r Ala.
 ce Earl, bkpr Bowman & Co, r Bkly.
 ce Edw, r 554 29th.
 ce Edw C, foreman, r 1270 8th.
 ce Edw T, salsn, b 3976 Lusk.
 ce Frances L-(wid Alfred D), b 225
 Vanila av.

ce Geo, b 1055 Madison.
 ce Geo H, signalman S P Co, r 911
 Wood.

PERCE GEORGE S,

ounty Auditor, Hall of Records, r
 21 E 14th.
 ce Grocery Co, Geo S Pierce, pres,
 1 E 12th.

PERCE HARDWARE CO,

ents for Garland Stoves and Ranges,
 Hardware, Sporting Goods, Gas and
 lectric Fixtures, 1108-1110 Broadway,
 Phones Okld 22, Home A4853.

ce Harry, b 369 63d.
 ce Harry, agt, r 324 Grand av.
 ce Harry A, salsn, b 3976 Lusk.
 ce Hattie L (wid Chas T), b 1465
 Highland av, Elmhurst.
 ce Israel L, clk rms 646 16th.
 ce Jas, mngr, r 1011 61st.
 ce Jas D, fireman, r 1761 Goss.

PERCE JAMES H,

es and Mngr Pacific Mnfg Co (Inc),
 Santa Clara, r Santa Clara Cal.
 ce Jennie E (wid T), b 674 16th.
 ce Jeremiah R, r e s Bway 1 s of
 Warren.

ce John E, tmstr S P Co, r 865 Cen-
 tr.

ce John H, colr Peoples Water Co, r
 3 33d.

ce John H, notary public, 806 Mad-
 on.

ce Jos, lab, r 209 Ridgeway av.

ce Josephine, b 455 28th.

ce Mrs Lillie L, r s s 4th 1 w of
 ones av, Elmhurst.

ce Mamie, milliner Kahn Bros, r 554
 th.

ce Mamie E, clk Kahn Bros, b 674
 th.

ce Mrs Marie, sticher, r 1061 Wood.

ce Mary, b 1628 8th av.

ce Fricilla M (wid Wm A), r 3976
 Lusk.

PERCE RICHARD T,

ce Pacific Mnfg Co (Inc) of Santa
 Clara, r Santa Clara, Cal.

ce Rose (wid David), r 927 E 14th.

ce Sadie M, stenogr, b 683 33d.

ce Saml, porter Pullman Co, r 1248
 shby av.

ce Sarah (wid Eratus), r.147 Vernon.

BYRON RUTLEY
 INCORPORATED
Merchant Tailors
 Washington St., near Fourteenth St.
 Phones: Oakland 4636, Home A2635

Pierce Sarah F (wid Henry), r 1628 8th
 av.

Pierce Thos J, mngr Country Dept Hol-
 comb Realty Co, r Ala.

Pierce Walter S, mach, b 805½ Grove.

Pierce Wm, solr, rms 602 Franklin.

Pierce Wm B, moved to Hayward.

Pierce Wm W, dep County Auditor, r
 1761 10th av.

PIERCY ARTHUR T,

Physician and Surgeon, 72-73 Bacon
 Bldg, Phone Okld 3519, Office Hours 11
 a m to 12 m, 2 to 4 p m, r 136 Bonita
 av, Piedmont.

Piercy Arthur T Jr, student, b 136 Bonita
 av, Piedmont.

Piercy Saml G, lab, r 2924 Short.

Pieretti Giovanni, liquors whol, Jones av
 se cor 5th, Elmhurst.

Piero Oliver, lab S P Co, r 1813 5th.

Pierott Henry, student St Mary's College,
 b 706 Franklin.

Pierotti Jos, mngr Jos Pierotti & Sons
 Co, r 706 Franklin.

PIEROTTI JOS & SONS CO,

Thos P Hogan Pres, Louis A Pierotti
 Sec, Jos Pierotti Mngr, Carriage and
 Wagon Mnfrs 706 Franklin cor 3d,
 Phones Okld 197, Home A3197.

Pierotti Louis A, sec Pierotti & Sons Co,
 b 706 Franklin.

Pierotti Vincent, finisher Jos Pierotti &
 Sons Co, b 706 Franklin.

Pierpont Henry P, polisher, r 1005 Mar-
 ket.

Pierpont Mary C (wid J H), r 3911 Lusk.

Pierre Emile A, teller Oakland Bank of
 Savings, r 128 Kempton av.

Pierre's French Laundry, Lascurettes
 Pierre propr, 1254 Market.

Piersol Howard J, lawyer 56 Bacon bldg,
 r 1234 4th av.

Pierston, see also Pearson.

Pierston Andr, rms 407 12th.

Pierston Mrs Grace, furn rms 567A 7th.

Pierston Geo, plumber, r 126 Park, Ftrvl.

Pierston Henry E, clk Pierce Grocery Co,
 b 1018 4th av.

Pierston Herman H, trav agt, r 1390 E
 17th.

Pierston H L, r Key Route Inn.

Pierston John, tmstr Hogan Lbr Co, r 166
 2d.

Pierston N, clk E Lehnhardt, b 1018 4th
 av.

Pierston Pearl, stenogr, b 552 27th.

Pierston Thos W, r 552 27th.

Pietramtuone Giuseppe, bootbik 872
 Washn, rms 920 3d.

Pietro Bonesio, lab, r 195 Cliff Center.

Pietrone Alb, saloon 823 Center.

Pietronave Pietro, r 823 Center.

Piggott Claude, b 3600 Tel av.

Piggott Scott S, asst depot master S P
 Co, r Bkly.

Piglione Chas, lab, r 4695 West.

C. M. WOOD
Century Electric and Fixture Co.
 SUPPLIES - - WIRING - - REPAIRS - - FIXTURES
 1375-1377 Broadway
 PHONES { SUNSET, OAKLAND 911
 HOME A 2811
 E. F. WEIHE

J. S. ENTLER, Coal, Wood, Hay, Grain and Poultry Supplies

BOARDING STABLE, STALLS TO LET AND POULTRY FOR SALE
 2 FIFTY-FIFTH STREET Telephones: Piedmont 2522, Home H6719

SUNSET LUMBER COMPANY



Main Office and Yard
First and Oak Sts.
E. H. Nash, Mgr.

Branch Yard
E. 12th and 17th A
Tel. Oakland 182
Home A-2141

708

1910 POLK-HUSTED CO.'S

Gas
Ranges
Pittsburg
Water
Heaters
Every-
thing for
Gas

Scott-
Thieben
Gas
Ap. Co.
1257 Broad-
way, at 16th

PHONE
OAK 560

OUR MOTTO
QUICK
AND
RELIABLE
SERVICE

Welsbach
and
Incandes-
cent
Supplies

Piglione Jos, grinder, r 1427 E 9th.
Piglione Pompana L, clk, b 1427 E 9th.
Pignallou F, hlpr S P Co, r 728 Linden;
Fignata Anton, bootblk 412 8th, r 724 Lin-
den.
Pignatoro Francesco, bootblk Francesco
Ciremeli 872 1/2 Bway.
Pike Anna E (wid Saml B), r 1041 Pop-
lar.
Pike Chas, r 664 Apgar.
Pike Saml T, rms 5870 Marshall.
Pike Wilford H, mngr Pike Woolen Co,
r 1507 19th av.
Pike Woolen Co, W H Pike mngr, 1159 1/2
Franklin.
Pilcher Birdie, stenogr, r 610 E 18th.
Pilcovich Vincent, rms 804 Center.
Pilenda John, dishwasher, rms 1027 Ches-
ter.
Pilenda Louis, waiter, b 1027 Chester.
Pilger Saml, flagman, r 4117 Howe.
Pilger Wilhelmina (wid Anton), b 719
44th.
Pilgrim Advent Christian Church 33d sw
cor West.
Pilgrim Arthur, cook, rms 832 Madison.
Pilgrim Congregational Church 8th av
bet E 15th and E 16th.
Pillone Vittorio, lab, r 1427 E 9th.
Piller Belle, matron West Okld Home 973
Campbell.
Pillot Fredk D, bailiff Dept 2, r 468 44th.
Pillsbury Arthur C, r 644 Benvenue av.
Pillsbury Arthur J, editor, r 222 Pala av.
Pillsbury Chas, painter, r 1478 38th av.
Pillsbury Warren H, student, b 222 Pala
av.
Pilson Frank, painter, b Hotel Crellin.
Pilster John H, mngr Katherina Neider-
strasse, r Holden nr Race Track.
Pliz Jos F, student, b 170 Chicago av, E
Okld.
Pim Wm S, clk, r 456 Hobart.
Pimental Anton S, driver Am Creamery
Co, r 1372 11th.
Pimental Jos S, clk, r 875 E 16th.
Pimental Anth F, horseshoer J A Marks,
r 875 E 16th.
Pimental Antone F, appr J C Gist, b 875
E 16th.
Pimental Evelyn, b 223 Hollis.
Pimental Frances (wid Antone), r 822 E
12th.
Pimental Frank, ironwkr Judson Mnfg
Co, r 844 53d.
Pimental Frank, tanner T W Corder, r
Bkly.
Pimental Irma, b 885 E 20th.
Pimental Jerome, lab, r 885 E 20th.
Pimental John, lab, r 707 Campbell.
Pimental Jos, lab Paraffine Paint Co, r
217 Hollis.
Pimental Jos, lab, b 726 Center.
Pimental Jos, lab Okld Pottery Wks.
Pimental Jos R, seaman, r 755 Campbell.
Pimental Jos S, clk Fisher Lbr Co, r 875
E 16th.
Pimental Jos S, deckhand S P Co.
Pimental Mrs Kate, b 149 Louise.
Pimental Lorenzo, barber Philip Journal,
r 1475 21st av.
Pimental Manuel, appr S P Co.
Pimental Manuel, ironwkr Judson Mnfg
Co, r 215 Hollis.
Pimental Manuel, ironwkr Judson Mnfg
Co, b 223 Hollis.
Pimental Manuel, lab, r 68 2d.
Pimental Manuel, lab, b 885 E 20th.
Pimental Manuel, tmstr, r e s Mina 1 n
of E 14th.

Pimental Marian, ironwkr Judson Mr
Co, r 149 Louise.
Pimental Mary (wid Anton), r 223 Holl
Pimental Mary (wid Sylvester), r 5
Kennedy.
Pimiertell Minnie, b 885 E 20th.
Pimental Minnie, clk, b 514 Kennedy.
Pimental Rosa, emp Cal Cotton Mills,
1029 E 22d.
Pimental Theresa, emp Cal Cotton Mil
b 1029 E 22d.
Pimentell Frank, sailor, b 1359 E 10th.
Pimentell Manuel, plumber, r 1359 E 10
Pinana Philip E, mach hand, r 1060 47
Pinckard Jos, barber, r 126 Louise.
Pincombe Arthur, mattress mkr Peerle
Mnfg Co, r 1370 15th av.
Pincus Elkan, salsn, r 755 Apgar.
Pine Christian, tanner Brown & Adan
Co.
Pine Harrison W, tmstr, r e s Murray
3 s of E 14th.
Pine Norton H, r 2201 Fruitvale av.
Pine Portia C, b 700 31st.
Pineo Chas B, trav agt, r 3019 43d av.
Pingitore Filippio, barber 812 Alice.
Pingree Louis C, cement wkr, r Orcha
av sw cor 2d av, Elmhurst.
Pinquoto Frank, emp S P Co, r 626
Pinquotoro Fred, lab, r 728 Linden.
Pinheiro Manuel R, mngr Jersey Mil
Cream and Butter Co, r 1720 Westb
Piniocchio John, roofer H D Samuel Co.
Pinker Gust J, r 1428 E 10th.

PINKERTON'S NATIONAL DETECTIVE AGENCY,

Wm A Pinkerton, Principal; John
Fraser, Mngr Pacific Division; W
Field, Resident Supt; 214 Flood blvd
San Francisco. (See opp Detectives.)
Pinkerton Peter H, helper Okld Carria
& Imp Co, r 318 E 17th.
Pinkham Geo T, plasterer, r 1689 Waver
Pinkham G Arthur, millhand, b 1689 W
verly.

Pinkham Ralph E, carp, b 1689 Waver
Pinkney Albt, waiter, b 1143 7th.
Pinkney Jos, lab, b 862 Kirkham.
Pinkney Mary, r 862 Kirkham.
Pinkston Irvin H, cook S P Co.
Pinkston Virginia, b 1440 E 16th.
Pinkston Wallace D, mining eng, r 14
E 16th.
Pinnella Fabrizio P, tailor, r 666 37th.
Pino Mrs L, dipper Barton-Stephens
Co, r 1517 Brush.
Pinoli E, rms 501 7th.
Pinotti Emilio, fruits Free Market, r 7
Franklin.

PIONEER AUTOMOBILE CO

Arthur R Dawson Mngr, Hudsc
Thonas, Chalmers-Detroit Cars, 1
12th, Phones Okld 3142, Home A44.
(See left top lines and Classified Aut
mobiles.)

PIONEER BOTTLE YARD,

S Lichtenstein Propr, Dealers in Ca
and Wrought Scrap Iron 408 3d, Pho
Okld 2820. (See Classified Bottle De
ers.)

PIONEER CARRIAGE FAC- TORY,

Sohst Carriage Co Proprs, 902 Fran
lin ne cor 8th, Phone Okld 887. (S
Classified Carriage Mnfrs.)

POLK'S LUMBER DIRECTORY OF THE UNITED STATES

**A COMPLETE EPITOME OF THE LUMBER
: : : TRADE AND KINDRED INDUSTRIES : : :**

Cook-Morgan Storage & Moving Co.

SEPARATE LOCKED ROOMS

Office, 503 Fourteenth St.

PHONES (Oakland 3235 Home A-3535)

OAKLAND CITY DIRECTORY 1910

709

ioneer Fuel & Feed Yard, H G Williams mngr, 353 13th.
ioneer Planing Mill, Judson McCully propr, 21 s cor Castro.
ioneer Wet Wash Laundry Co, F F Turner pres, F W Welss vice-pres, J A Biedman sec, 1341 63d.
iper Chas A, asst supt Key Route, r 477 37th.
iper Chas H, printer, r 1213 Campbell.
iper Denton C, pedlar, r 1000 E 23d.
iper Edgar W, r 1215 8th av.
iper H L, emp Home Tel Co, r Bkly.
iper H W, salns Worden Meeker Co.
iper Martha J (wid John), b w s 43d av 3 s Leona.
iper Stephen D, watchman Burnham Standeford Co, r 407 San Pab av.
iperis Stephen (S Piperis & Co), r 1739 5th.
iperis S & Co (Stephen Piperis, Alex Fatsare), meats 863 Wood.
ipitone Andr, emp Cal Cotton Mills.
ipitone Antone, lab, r 1430 E 9th.
ipitone Geo M, lab, r 19 Warder.
ipitone Jos, emp Cal Cotton Mills.
ipitone Lorenzo, lab Mt View cemetery.
ipitone Mary, emp Cal Cotton Mills.
ipitone Nicolas, emp Cal Cotton Mills, r 17 Warder.
ipitone Rose, emp Cal Cotton Mills.
ipitone Victor, emp Cal Cotton Mills.
ippin Lulu, opr Pac T & T Co, b 2124 Elm.
ira John, caretaker Delger Estate, 524 19th.
irie Harriet K (wid John D), r 3569 Jersey, Ftrvl.
irle J Frank, dep County Assessor, r 870 Castro.
irovich M, emp S P Co, r 917 Peralta.
isani Frank, meatctr, rms 1306 Harrison.
isani Geo, meats 4203 Penniman av, r 1306 45th av.
isenni Peter, lab St Mary's cemetery.
isenti Jas, dyer 620 46th, r same.
isoni John, cementwkr St Mary's cemetery.
isotti E, lab, r 1131 65th.
isotti Jos, lab, b 1131 65th.
istilyniat B (Krechum & Pistlyniat), r 438 San Pab av.
itche Burt, clk, b 2029 34th av.
itche Hazel, tchr Y W C A Kindergarten, r Ala.
itkin C Adelalde (wid Robt), r 1557 5th av, Elmhurst.
itkin Robt E, carpetlyr, r 1557 5th av, Elmhurst.
itman Harry M, r 437 62d.
itman John N, wks Excelsior Lndry.
itman Mack, cleaner and dyer, 4730 E 14th.
itman R A, studt Polytechnic Bus Col, b 306 12th.
itman-Vaughn Co, detachable tire reads, 1262 Broadway.
itner Fred, tmstr, r 2722 26th av.
itschner Wm, cigar mkr Carl Muller, r Ala.
itt Wm, studt Polytechnic Bus Col, b 156 Madison.
itta Jos, lab, r 811 Peralta.
ittlock Jos, carp, r e s Henry 9 n of Warren.
itts Chas, cooler man Okld Meat & Pkg Co, r 1498 66th.
itts Geo A, eng, b W W Little, Elmhurst.
itts Walter H, cond S P Co, r 919 Union

Darrow-Hughes Co.

LARGE AND SMALL TRACTS OF

CALIFORNIA LANDS FRUIT RANCHES, ETC.

1056 Broadway Phone Oakland 583

Pitts Warren M, meats 2005 San Pab av.
Pitts Wm, lab Okld Meat & Pkg Co.

PITTSBURGH OIL CO.

M J Laymance, Sec, 1214-1216 Broadway.
Pitz J F, studt Polytechnic Bus Col, b 306 12th.
Piva Antonio C (Piva & Son), r 1715 1/2 5th.
Piva Antonio C Jr (Piva & Son), b 1715 1/2 5th.
Piva Lily E, seams, b M C Piva, Elmhurst.
Piva Manuel T, quarryman, r 110 44th.
Piva Manuel C, barber s s E 14th 1 e of Highland av, r 1214 Moss av, Elmhurst.
Piva & Son (A C, A C Jr), barbers 1716 1/2 7th.
Piver John, tmstr, r Central av ne cor Portland, Ftrvl.
Piver John C, pub, r 6409 Hillegass av.
Pivoc Luke, lab S P Co.
Pivovic Antone, emp S P Co, r 1814 Atlantic.
Pixley J B, r 1320 Park av, Emeryville.
Pizzagran Jos, cement wkr, r 1736 Filbert.
Pizzigoni Giovanni, house clnr, r 4703 Shattuck av.
Pizzigoni Jos, window washer, r 461 43d.
Pizzola Louis, saloon 4601 Tel av.
Pizzotti Jos A, solr Mutual Realty Co, r 856 34th.
Plaa Germain, laundry s s E 14th nr Bay View av, Elmhurst.
Place Anna, clk, b 322 21st.
Place Fannie M (wid D N), r 3619 Patnam, Ftrvl.
Place Jas T, car opr, rms 1162 Washn.
Place Miles W, carp, r 310 Fairmount av.
Pladwell Frank T, clk C J Heeseman (Inc), r 802 Hopkins, Ftrvl.
Planalp John, salns Hauschildt Music Co, r 541 23d.
Planbock Wm, waiter, rms 616 12th.
Plander John R, carp, r 1617 25th av.
Plander Jos R, sailor, b 1617 25th av.
Plander Sophia, clk Pac Manifoldng Book Co, b 1617 25th av.
Planders John H, carp S P Co, r 1277 64th.
Plane Jas P, cond S P Co, r 1021 Adelinc.
PLANER EDWARD T,
Chf Dep County Treasurer, r 668 7th.
Planer Emll, plumber 1229 San Pab av, r 1748 Linden.
Planer Geo, trimmer Okld G L & H Co, r 3764 Howe.
Planer John, died Oct 14, 09, age 71.
Planer Mary (wid John), r 678 7th.
Plank O R, bknn S P Co.
Plank Phillp R, mngr Chronicle (S F), Oakland Br, rms 910 Myrtle.
Plant Bcnj F, clv eng, r 178 Kempton av.

"Wonderful"
Eucalyptus
Sweeping
Compound
No More
Dust
No More
Fleas
No More
Moths
No More
Disease
Germs
Cleans and
Brightens
Carpets
For Sale By
All Grocers
Office and Works
1308
Grove St.

Oakland and Hupmobile Motor Cars

G. CHAPMAN, Agent
EDWARD KNAUSS, Manager

174-176 12th St., Oakland, Calif.



FRUITVALE HARDWARE CO.

CHI-NAMEL SARGENT'S LOCKS

JEWEL MIXED PAINTS CLEAN CUT CUTLERY SPALDING SPORTING GOODS

Telephone Merritt 580 3324 EAST FOURTEENTH ST.

710

1910 POLK-HUSTED CO.'S

Plantt Saml H, r 924 Magnolla.
 Plantt Caroline M, r 562 11th.
 Plantt Ella, clk Cape Ann Bakery, rms 562 11th.
 Plantt Wm, clk I H Herold.
 Plaskett Wm H, bkpr, rms 564 14th.
 Plate Wm, mach, r 3314 Sallsbury.
 Plath Florence H, b 1053 5th av.
 Plath Lillian A, stenogr, b 1053 5th av.
 Plath Wm (Wehner & Plath), r 1053 5th av.
 Plath Wm E, seaman, rms 1406 34th.
 Platner Jos F, eng S P Co, r 1429 Renwick av.
 Plato Selda, clk Hale Bros, r Bkly.
 Platt Dora, bkpr, b 915 12th.
 Platt Garret P, appr Tribune, b 541 32d.
 Platt Harry M, salsn, r 4122 Gilbert.
 Platt Henry P, cashr, r 2340 Mitchell.
 Platt Lettie (wid Garrett S), r 541 32d.
 Platt Lizzie (wid Oscar H), r 915 12th.
 Platt Minnie A, clk, b 915 12th.
 Platt Saml, street insptr, r 1138 Adeline.
 Platt Saml J, r 1361 Franklin.
 Platt Saml W, steward County Receiving Hospital.

Platt Ursula L (wid Benj F), r 1361 Franklin.
 Platt Wm E, seaman, r 1406 34th.

PLAUT CARL C.

Pres and Mngr Oakland Brewing & Maltng Co, b Athenlan Club.
 Playter Building, 1215 Bway.
 Playter Charlotte S, r 312 Mountain av.
 Playter Georgia B, tchr Lafayette School, r Ekly.

PLAZA CIGAR STORE,

Fibush & Kane, Props, 477 14th.
 Pleasanton Hotel, furn rms, 1162 Washn.
 Pleasants Clyde C, policeman, b 1220 Piedmont av.
 Pleasants Saml A, real estate 3801 E 14th, r 1812 49th av.
 Plechot Edw, shoemkr 577 5th.
 Plechot Jean, wks Excelsior Lndry.
 Plechot Sylvie, indrywkr, rms 1800 Chestnut.
 Plege Louis, b Altenheim.
 Pfeiffer Chas H, vice pres Cal Mantel & Tile Co, r 639 54th.

PLEITNER HENRY A,

Real Estate, Loans and Insurance, 1100 Fruitvale av, Phone Merritt 449, r 1437 E 16th, Phone Merritt 3843.
 Plenker Chas, lab, b n s Portland 1 e of Central av.
 Plenker Wm, r n s Portland 1 e of Central av.
 Fletcher Chas C, dentist 57 Blake blk, r 119 Rio Vista av.
 Pletz Fred W, foreman, r 1175 Market.
 Plitt Justus D, r 559 19th.
 Ploehn Henry, shoemr Cahn, Nickelsburg & Co, r S F.
 Plomgren Henry, master marlner S P Co, r Ala.
 Plomgren Ivar R, deckhand S P Co, r Ala.
 Plone J P, cond S P Co, r 1021 Adeline.
 Ploog Wm, appr Atlas Gas Eng Co, r Ala.
 Plouff Albert A, lab, r 369B 11th.
 Plourde Viva (Plourde & English), r 1295 Market.

PLOURDE & ENGLISH,

(Viva Plourde, Julla English), Hair Dressers, 1216 Clay, Phone Okld 9097. (See Classified Hair Dressers.)

Flowman Wm A, foreman Industrk Home, b 3601 Tel av.
 Plum Geo, fish 1000 Bway, r 1156 Madison.

Plum Herbert L, hpr S P Co, r 1818 Atlantic.

Plumb F, emp S P Co, r S F.
 Plumb Mary C, phys 656 14th.

Plumb Thos J, statistician, r 6007 Cherry

Plumbeck Wm, asst steward Ruediger Loesch & Zinkand, rms 616 12th.

Plumerel Annie (wid Leo), r 377 49th.

Plumerel Annie M, clk, b 377 49th.

Plumerel Georget, molder, b 377 49th.

Plumert Albert painter, r 523 45th.

Plummer Albert, lab Sunset Lbr Co, rr 1226 Bway.

Plummer A, lab Hogan Lbr Co.

Plummer Everett H, expman City Ha Park, r 1416 Grove.

Plummer Henry, steward, r 310 13th.

Plummer Henry G, supt, r s s 59th 1 e c College av.

Plummer John H, tailor, r 314 13th.

Plummer John P, claims adjuster, r 42 62d.

Plummer Loulse (wid Chas), r 1449 Irving av.

Plunkett Mrs Wm Agnes, clk Abrahamso Bros, b J W Botts, Elmhurst.

Plunkett Ellen (wid Jas C), r 424 E 15th.

Plunkett Jas A, dentist 582 E 12th, 1309 13th av.

Plunkett Mrs Mary, rms 1114 Webster.

PLUNKETT WESLEY,

Business Mngr The Examiner, r 600 Cherry, Phone Piedmont 1852.

Plunkett Wm A, eng, r 578 E 12th.

Plunkett Wm A, mach Atlas Gas Eng Co, r 375 E 16th.

Plunkett Wm R, real est 1145 E 14th, 1129 E 19th.

Plutte Aug, lab Sunset Lbr Co, r 111 52d av.

Plyer Fred, lab, r 690 44th.

Plyer Mrs Mary E, b 475 9th.

Plymouth Athletic Club (Auxillary to Plymouth Congregational Church), co Howe and Moss av.

Plymouth Baptist Church, 1462 Grove.

Plymouth Congregational Church, e Howe n Moss av.

Plympton Jas E, cont carp 24 Franklin

Poblitz Ernest, cementwkr, r 954 54th.

Pocerra Visco, lab, r 1573 5th.

Poch John G, delicatessen, rms 482 49th.

Pocock Henry E salsn J Tyrell, r 136 Castro.

Podesta John, moved to S F.

Podesta Louis J, tmstr, r 1520 Adeline.

Poe Willis, cook S F Co, rms 891 Pine.

Poek Mrs Josephine, clk A Schluerer & Co (Inc), b 1323 37th av, Frtvl.

Poehnut F, Herman, driver Yager Shee Metal Plumbing Co, r rear 1011 7th.

Poeller Aug, saloon 926 Franklin, r 155 same.

Poeller Fred W, driver Theo Gier Win Co, b 1553 Franklin.

Poessevara Henry, furn rms 921 Bway.

Poey Marie, indrywkr Mme Coin's Lndry, b 421 22d.

Poey Pascaline, indrywkr Mme Coin's Lndry, b 421 22d.

Poggi Domenico, scavenger, r 671 45th.

Poggi Louis, r 311 Center.

Poggi Mary, clk Hale Bros (Inc), b 81 Center.

Poggio Guiseppe, lab, b 71 McAdam.

Pohdraski Mrs Sophie, b G S Montgomer.

See . . .

GEO. H. VOSE

For . . .

Real Estate Insurance and Notary



620 First National Bank Building

OAKLAND



Phone Oakland 440

Reo and Stoddard-Dayton Automobiles

W. L. LOOS & CO.

Phones: Oakland 5507, Home A4507 TWELFTH AND JACKSON STREETS

Pohle Clayton, student Polytechnic Bus Col, b 1844 Tel av.
Pohle Laura, student Polytechnic Bus Col b 1844 Tel av.
Pohlson Henry J, carp, r 1221 51st av.
Pohlson Chas P, barber 650 26th, r 596 Sycamore.
Polesz Geo C, mach Standard Gas Eng Co, r 1445 38th av.
Point Mrs Mary, r 1033A 47th.
Pointer Ellen E, b 823 22d.
Pointer Rev John, asst pastor African M E Church, r 1169 E 15th.
Pointer Robt F, porter Pullman Co, r 1169 E 15th.
Poirier Andr F, b 6149 Shattuck av.
Porier Eugenie E, b 6149 Shattuck av.
Polier Geo, tmstr Remillard Brick Co.
Polier Jean B, b 6149 Shattuck av.
Polier Rose D (wid Jean B), r 6149 Shattuck av.
Pokorny Frank, pipemkr S P Co.
Pokosny Frank, hlpr S P Co, r 833 7th.
Polac Nicholas, lab, rms 1714 Atlantic.
Polack Herman L, cigars, r 5610 Genoa.
Polce Manuel, ironwkr Judson Mngf Co.
Polette Eugene, lab, r 5918 Vallejo.

POLICE COURT,

Mortimer Smith and Geo Samuels Justices, City Hall.
Pollina Saml, lab, r 941 Union.
Polltas Peter, pool 1690 7th.
Politeo Antonlo, fruits 4064½ Piedmont av, r 117 Eleth av.
Polk Frank E (Porterfield & Polk), r 1655 Highland av, Elmhurst.

POLK-HUSTED DIRECTORY CO,

(R L Polk & Co, Mrs F M Husted), Clarence B Stanley Superintendent; Publishers Oakland, Berkeley and Alameda City Directory; Sacramento City and County; Stockton; and San Joaquin County; Bakersfield and Kern County; Fresno and County; Santa Rosa and Sonoma County; Eureka and Humboldt County; San Jose and Santa Clara County; Marysville and Yuba County; Napa and Napa County; Vallejo and Benicia, Honolulu and Hawaiian islands Room 7 906 Broadway, Phone Okld 7628

POLK R L & CO,

Directory Publishers 906 Broadway, Phone 7628.
Pollard Frank H, propr Laymance Millinery Parlors, r 195 Santa Clara av.
Pollard Hannah A, b 665 Chetwood.
Pollard Homer, carp S P Co, r 1623 9th.
Pollard Horace H, colr, r 4009 Adeline.
Pollard H Augustus S, carp, r 986 56th.
Pollard John W, patternmkr, r 1427 11th av.
Pollard Lawrence C, janitor 969 Bway.
Pollard Malinda C (wid John B), rms 228 9th.
Pollard Margaret A, clk People's Water Co, b 5095 Shafter av.
Pollard Mary A (wid Saml W), b 822 Brush.
Pollard Saml W, janitor, r 822 Brush.
Pollard Sidney R (Hurril & Pollard), r 207 2d.
Pollard Thos, painter, r 5095 Shafter av.
Pollard Thos Jr, carp, b 5095 Shafter av.
Pollard Wilford H, sta opr Okld G L & H Co, rms 228 9th.
Pollato Victor, lab, r 673 3d.

LAYMANCE

REAL ESTATE COMPANY

REAL ESTATE AGENTS AND AUCTIONEERS
1214-1216 BROADWAY, OAKLAND
Phones. Oak. 328 Home A 3328

Polledro Guisepppe, dry goods 4705 Shattuck av.
Pollen Chas, carp Pullman Co, r 2010 Filbert.
Pollitt Jas, music tchr 1210 11th av.
Pollock Lewis W, contr, r 1206½ 30th.
Pollock Wm, bakery and restaurant 4050 Piedmont av.
Pollok Thos W, mach, r 1668 13th.
Polmere Mary A (wid Nicholas J), r 659½ 6th.
Polos Henry, emp S P Co, r 820 Wood.
Polotto Victor, gas wkr Okld G L & H Co, r 673 3d.
Polyanich Antone B, cellarman 412 13th.
Polytechnic Building, 306 12th.

POLYTECHNIC BUSINESS COLLEGE AND COLLEGE OF ENGINEERING,

Willis E Gibson, Pres; Henry C Ingram, Vice-Pres; 306 12th, Phone Okld 3468, Laboratory Engineering Dept, Ira T Martin, Supt; 1158 Madlson. (See opp Classified Colleges.

Pomaries Louis R, foreman, rms 169½ 9th.
Pomber Louis C, steamftr, r 1657 5th av, Elmhurst.
Pomeroy Annie (wid Geo), b 490 Moss av.
Pomeroy Clark, r 33 Dornidera av.
Pomeroy Edgar, acct Hauschildt Music Co, r 266 Kains av.
Pomeroy Elzene (wid Chas), r w s of Highland av 2 s of Blanche, Elmhurst.

POMEROY GEORGE T, M D,

Physician and Surgeon 63-65 Delger bldg, 473 14th, Hours 11 A M to 2 P M, Evenings and Sundays by Appointment, Phone Okld 4302; r 562 27th, Phone Okld 4329, Home A4328.

Pomeroy Julius E, weigher, r 151 Shafter av.
Pomes Irene, hair dresser, b 7213 E 14th.
Pomes John M, meatctr, r 7213 E 14th.
Pomes Mrs Louise, dressmkr, r 7213 E 14th.
Pomroy Wm E, r 1650 Waverly.
Poncini Pasquale, lab S P Co.
Pond Alfred A, notions 3621 San Pav av.
Pond Jas H, r 32 Bella Vista av.
Ponderich John, lab, rms 1678 Pacific.
Ponos Peter, cook 869 Bway, rms 510 6th.
Pons C, emp S P Co, ft Wood.
Pons Honore, furn rms 835 Bway.
Pons Urbain, furn rms 430 6th.
Ponsiano Jos, lab S P Co, r 2820 Boehmer
Ponsulono Jos, lab Okld Meat & Pkg Co, b 1441 63d.
Pontaeq Aug, furn rms 967 Washn.
Pontaeq Mrs Constance, furn rms 472 8th
Pontaeq Jean, waiter 419 14th, b 2109 Filbert.
PonteAnnie (wid John), r 1205 63d.
Ponte Frank, butcher Okld Meat & Pkg Co, b 1205 63d.

PACIFIC MANUFACTURING COMPANY
SASH, DOORS, MILLWORK
OFFICE, 478 TENTH ST., OAKLAND, CAL.
PHONE OAKLAND 7638 HOME PHONE A3898
BERKELEY OFFICE, 2121 SHATTUCK AVE.
PHONE BERKELEY 1404

POLK'S LUMBER DIRECTORY OF THE UNITED STATES

A COMPLETE EPITOME OF THE LUMBER
::: TRADE AND KINDRED INTERESTS :::

S. & F. R. GRAY

NOTARY PUBLIC

PHONES: OAKLAND 2541, HOME A1433 369 12th St., Opp. Hotel St. Mark

712

1910 POLK-HUSTED CO.'S

STANDARD GAS ENGINE CO.

MARINE, STATIONARY, PUMPING
and HOISTING ENGINES Etc.

Dennison and King Sts. East Oakland

At 231 Ave. Station Phone Merritt 140

Ponte Frank, Ironwkr, r 212 Haven.
Ponte Ida C, clk John F Snow D & C
Wks, b 738 Lewis.
Ponte John, weigher Oldd Meat & Pkg
Co, r 1205 63d.
Ponte Jos, lab Paraffine Paint Co, r 806
Louise.
Ponte Manu-l, raftsmn S P Co, r 738
Lewis.
Ponte Manuel G, lab Judson Mnfng Co, r
241 Louise.
Ponte Manuel S, ironwkr, r 240 Harlan.
Pontious Jos, cond S P Co, r 952 7th av.
Pontollet Jas, janitor, r 1119 Atlantic.
Pontopidan Hans J, salsn, r 836 35th.
Pontri A L, brkmm S P Co, r 1003 Chester
Ponvert Amy K (wid Louis), r 1880 Oak-
land av.
Ponzales Joe, plumber Jackson Furn Co,
r 686 27th.
Poock Augusta (wid Fredk C), r 1320
Webster.
Pool Walter B, cementwkr, r 3221 Lo-
renzo av.
Poole Mrs Berdie, r 546 Merrimac.
Poole Chas W, eng S P Co, r 1827 Viae.
Poole Chas W, eng, r 4231 Montgomery.
Poole Mrs D, b 393 45th.
Poole Fred R, r 587 1/2 20th.
Poole Harry, mstr mariner, r 1553 High-
land av, Elmhurst.
Poole Henry C, r 1109 Poplar.
Poole John, oiler, r 138 Croxton av.
Poole John E, salsn, r 5403 Adeline.
Poole John W, brkmm S P Co, rms 937
Wood.
Poole Margaret A (wid Chas O), r 1215
30th av.
Poole Myrtle R, tchr Lafayette School,
r Ekly.
Poole Percy L, clk, b 4231 Montgomery.
Poole Sarah (wid Wm), b 907 Madison.
Poole Rev Wm C, asst pastor First M E
Church, r 226 Brooklyn av.
Pooley Benjer L, tel opr, b 1621 Filbert.
Pooley Benj B, r 1021 Filbert.
Poor Dudley F, ins agt, b 1205 Oak.
Poore Margaret I, tchr Franklin School,
r 361 E 14th.
Poorman Beatrice H, stenogr C F Burks
Co, b 1014 San Pav av.
Poorman B, appr Sunset Lbr Co, rms 717
Webster.
Poorman Jerome G (Poorman & Dale), r
233 24th.
Poorman J Lee, millhand, b 233 24th.
Poorman Roland P, painter, r 1014 San
Pav av.
Poorman Ward F, clk, b 233 24th.
Poorman Zora, stenogr A E Nash, b 1014
San Pav av.
Poorman & Dale (J G Poorman, John
Dale), plumbers, r 5114 6th.
Pope C A, brkmm S P Co, r 1782 7th.
Pope Edw J, cashr, r 31 Monte Vista av.
Pope Frank M, fireman Capital Refg Co,
r 252 Hollis.
Pope Geo, eng, b 522 Hollis.

Pope Gilbert W, emp Great Western
Power Warehouse, r 1132 E 15th.
Pope Harriet L (wid Geo P), r 154 New-
ton av.
Pope Herschel O, installer, r 702 37th.
Pope John, restaurant 440 9th, rms 834
7th.
Pope John G, mech eng, r 857 19th.
Pope Louis E, clk, b 154 Newton av.
Pope Mary (wid Hiram), r 522 Hollis.
Pope Mary E (wid Saml B), r 570 El
Lorado av.
Pope Michael, lab, r 1352 53d av.
Pope Saml B, died Apr 16, '09, age 71.
Popeney Earl L, tel opr, o 1 Monte Vista
av.
Popency Jos, meatctr W J Lund, r 1
Monte Vista av.
Popic Antone M, lab, rms 1678 Pacific.
Popoff H, sclr, rms 1220 12th av.
Popoff H, sclr, rms 1220 12th av.
Popovich Antonio, inspr, b 1681 11th.
Popovich Peter, lab, b 1259 Center.
Popovich Stephen, car clr, b 1681 11th.
Poppe Frank, clk, r 641 18th.
Popplewell Daisy, actress, b 863 Center.
Popplewell Elizabeth W (wid Wm), r 863
Center.
Popplewell Fred W, mach S P Co, r 863
Center.
Porall Alex, watchmkr R W Edwards, r
646 16th.
Porall Margaret, b 646 16th.
Porop Chas, sec and bus agt Musicians'
Union, 1055 Bway.
Porgi John, lab, r 124 4th.
Poriss Isadore (Feigenberg Bros & Por-
iss), r 1072 7th.
Pernonovich Geo, waiter 460 9th, rms 10t2
and Clay.
Porovich T, emp S P Co, r 1671 5th.
Porro Francisco, b 71 McAdam.
Port Albert Jr, r 1423 Central av, Mel-
rose.
Port Costa Mills Co, Chas H Butler &
Co agts, Clay nw cor 3d.
Port Philip J, driver Central Creamery
Co, r 1746 8th.
Portal Ernest (Piedmont French Lndry
Co), r 4916 Shattuck av.
Portall M, coppersmith Hart Heater Co, r
S F.
Porte John B (Lemer & Porte), r 859
Isabella.
Porte Jos (Porte & Thissen), r 821 30th.
Porte & Thissen (Jos P Porte, Martin
Thissen), saloon 471 7th.
Porteous J Howard, ins agt, r 1220 Jack-
son.
Porter Ada, b 705 E 14th.
Porter Ada E, clk Associated Charities,
r Ekly.
Porter Mrs Addie, r 1569 1/2 Bway.
Porter Mrs Annie, b 416 3d.
Porter Ashley, student, b 579 17th.
Porter Aurilla T, bkpr, b 804 40th.
Porter Chas M, ydman S P Co, r 2930
Boehmer.
Porter Connell W, salsn Wickham
Havens (Inc), r Townsend bet Wellington
and Everett.
Porter Crawford, foreman J J Moore Co,
b 705 E 14th.
Porter Darcy A, civ eng, r 6462 Regent.
Porter David H, broker, r 579 17th.
Porter Mrs D C, seams Manheim & Mazor,
r Ekly.
Porter Edgar B, trav agt, r 4179 Mont-
gomery.
Porter Edw D, bartndr 8th nw cor Frank-
lin, rms 1003 12th.

I'M A PLUMBER—DO YOU NEED ME?
 ONE JOB WILL CONVINCCE YOU THAT I KNOW MY BUSINESS.
A. T. SMITH
183 TWELFTH STREET
PHONES: OAK. 3327 HOME A 2918
MY CHARGES ARE FAIR.

READ THE
Saturday Evening Post
 EVERY NEWS STAND

INCORPORATED

SUPPLIES
REPAIRS
MOTORS RENTED and REPAIRED

405 Twelfth St.

EVERYTHING ELECTRICAL
Sunset, Oakland 341
Home, A 4341

OAKLAND CITY DIRECTORY 1910

713

Porter Edw F, longshoreman, b 4320 Myrtle.
Porter Edw M, pressman, r 1260 13th av.
Porter Edw W, cook, r 1661A 5th.
Porter Ellis E, clk, b 756 53d.
Porter Ernest W, emp S P Co, r 1719 11th.
Porter Mrs E D, trank, 1003 12th.

PORTER FRANK F

(Porter & Makins), Real Estate, Surety Bonds, Loans, Investments, Rental Agency, Notary Public and Storage 1016 Broadway, Phone Okld 1990, Home A1990; r 290 Prospect av, Phone Merritt 3673. (See left side lines.)
Porter Fred, gardener, rms 408 6th.
Porter George, lineman, b Clinton Hotel.
Porter George, mach, r 1320 Myrtle.
Porter Geo E, longshoreman, b 1320 Myrtle.
Porter Geo W, mach, r 1326 Myrtle.
Porter Hall J O O F, 1462 Grove.
Porter Isa C (wid Clinton B), r 894 40th.
Porter Isaac N, carp, r 571 Derby.
Porter Jas, hpr, b 705 E 14th.
Porter Jas, rms 231 nw cor San Pab av.
Porter Jas W, r 681 62d.
Porter John, mach, r 705 E 14th.
Porter John E, r Lake Shore Apts.
Porter John N, mining, b 262 E 17th.
Porter John W, cashr, b 681 63d.
Porter J A, car opr O T Co.
Porter Lavena H (wid Jas), b 490 29th.
Porter Lottie, clk Taft & Pennoyer, b 1320 Myrtle.
Porter Mae E, clk, b 1320 Myrtle.
Porter Marjorie, b 579 17th.
Porter Mary A, b 1701 48th av.
Porter Mildred, student, b 579 17th.
Porter Randall E, driver, b 262 E 17th.
Porter Walter R, gasmk, r 750 E 14th.
Porter Wendell P, draftsman, b 804 40th.
Porter Wm, lab Doak Gas Eng Co, r 539 E 17th.
Porter Wm B, lab, r 1917 54th av.
Porter Wm E, painter, r 1167 32d.
Porter Wm J, lab Atlas Gas Eng Co, r 740 E 16th.
Porter Wm L, draftsman, r 1701 48th av.
Porter Wm L, emp S P Co, r 1634 1/2 7th.
Porter Wm S, phys 409 Oakland Bank of Savings bldg, r 1308 Jackson.

PORTER & MAKINS

(Frank F Porter, Jos H Makins), General Insurance Agents, Fire, Life, Plate Glass, Burglary and Bonds 1016 Broadway, Phones Okld 1990, Home A1990. (See left side lines.)
Porterfield Arthur C, real est, r 1081 8th.
Porterfield Jas C, b 1681 8th.
Porterfield Geo K (Porterfield & Polk), r 1451 5th av, Elmhurst

PORTERFIELD & POLK

(G K Porterfield, F E Polk), Real Estate, Insurance, Renting and Loans 6815 E 14th, Phone Merritt 51.
Porteus Jas, agt, r 1081 Lulu av.
Porteus Wm S, driver Natl Ice & C S Co, r 726 52d.
Porthos Edw (Chevalier & Porthos).
Portlant The, furn rms 462 9th.
Porton Louis, pedlar, r 709 1/2 5th.
Ports Mrs Penelope, rms 525 22d.
Portuguese Hall, E 16th cor 18th av.
Posey Addison C, phys, r 465 Vernon.
Posey Chlo, b 465 Vernon.
Posev Geo A, civ eng County Surveyor, r Bkly.

Carnegie Brick and Pottery Co.
SEWER PIPE, FLUE LININGS
FIRE BRICK AND
PRESSED BRICK
Adams Wharf, Foot Madison Street
Phone: Oakland 79, Home A1079

Posey Mrs Mary M, b 465 Vernon.
Post Andr, lab, r s s Harrison av 1 w of Baker av.

POST EVENING THE

(San Francisco), W B Kelly, Mngr; F M Wildermood, Correspondent; 952 Broadway, Phones Okld 1717, Home A4857.
Post Graduate Dentists (C C Dennis, C A Faulkner), 1958 Broadway.
Post Grata A (wid Ovid), restaurant 1823 7th.
Post Lillian, clk Taft & Pennoyer, b 1302 Jackson.
Post Mary B (wid Geo), r 118 11th.

POST OFFICE,

Paul J Schafer, Postmaster; Wm W Robson, Assistant; Broadway s cor 17th. (For Sub Stations see Miscellaneous Information.)
Post Office Equipment Co, Jas M Wilson mngr, 584 E 12th.
Post Peter D, teller Tel Av Savings Bank, r 308 Bond.
Post Rudolph C, musician, b 436 37th.
Post Victor O, bkpr, b 436 37th.
Post Walter E, clk, b 1302 Jackson.
Post Wm C, oiler, r 1775 Atlantic.
Post Wm C, lab S P Co, r 1310 8th.

POSTAL TELEGRAPH-CABLE CO.

John R Clark Mngr, 1058 Broadway.
Postel Annie B, bkpr Peart & Elkington.
Poston Anna R, clk, b 394 Oregon.
Poston A Rollin, stenogr, b 1390 Harrison.
Poston Ella (wid Branch R), r 1390 Harrison.
Poston Eyan A, sub carrier P O, r Bkly.
Poston Helena R (wid Elias), r 394 Orange.
Poston John B, student, b 394 Orange.
Poston Newton, r Casa Grande Apts.
Potbury Alfred B, eng Robt Dalziel Jr Co.
Potter Henry, r 488 Hawthorne av.
Potter Alex, rollermkr, r 38 Boehmer.
Potter Andr W, painter, r 1120 F 23d.
Potter Benj, porter S P Co, r Ala.
Potter Caroline (wid Jas), r 24 Maybelle av.
Potter Colla B (wid Edmund P), r 1471 24th av.
Potter Chas, lab, r w s Palo Vista av 3 s of E 11th.
Potter Chas, stableman People's Water Co.
Potter Chas A, b 664 Chetwood.
Potter Chauncey C, saloon 1233 San Pab av, r 832 29th.
Potter Edna B, clk R L Myers, b 1170 7th.
Potter Edwin R, emp S P Co, r 459 22d.
Potter Effie T (wid Jos), r 960 7th av.
Potter Ethel, stenogr Mills College.
Potter Ethel M, bkpr Manheim & Mazor, b 960 7th av.

48 BACON BUILDING

SCOTT & FARLEY
GENERAL CONTRACTORS

PHONES: OAKLAND 3679, HOME A 4315

OAKLAND, CALIFORNIA

CONCRETE STRUCTURES - STREET WORK - SEWERS - EXCAVATIONS - ETC.

C. G. JOHNSON, Manager

JOHNSON PRINTING CO.
JOB PRINTING AT RIGHT PRICES

1014 BROADWAY, Rooms 5 & 6, Security Bank Bldg

OAKLAND, CAL.

Leonard & Williamson - - Real Estate

INSURANCE, LOANS AND SECURITY BONDS
 PROPERTIES HANDLED FOR LOCAL AND NON-RESIDENT OWNERS

Phone Merritt 767

3412 East Fourteenth Street, Oakland, Cal.

714

1910 POLK-HUSTED CO.'S

Office with BROCK CO., 2121 Shattuck Avenue
 Phone Berkeley 1404
 BUILDERS' EXCHANGE, 550 Eighteenth St., near San
 Pablo Ave. Phones: Oakland 366, Home A 4366

F. E. NELSON

General Contractor - Concrete Work of
 Every Description
 No Job Too Small, No Contract Too Large
 Residence Phone Berkeley 5616

Potter E Jennie (wid Nathaniel C), r 574
 34th.
 Potter Fred E, salmn, r 866 Brush.
 Potter Fred H, stockbr, r 342 49th.
 Potter Fred W, see Ready Bonds and
 Finance Co (inc) and O E Hotte & Co
 Consolidated, r 26 Pacific av.
 Potter Fredericka (wid Chauncey), r 532
 29th.
 Potter F Ernest, clk Garfinkle Bros, r
 860 Brush.
 Potter Geo, dairymn, r 914 Castro.
 Potter Geo E, elec Home Tel Co, r 534
 23d.
 Potter Geo W, emp Model Creamery Co,
 r Magnolia Apts.
 Potter Haleyon E, stenogr, b 664 51st.
 Potter Harrison A, mnfrs agt, r 654 Chet-
 wood.
 Potter Harry, barber, r 5512 Tel av.
 Potter Harry A (H A Potter Co), r 654
 Chetwood.
 Potter Harvey C C, stenogr S P Co, b
 1471 24th av.
 Potter Hattie A, r 1808 25th av.
 Potter H A Co (H A Potter), mnfrs agts
 Hubbard nr Park av.

POTTER JAMES P,

Gen Supt Oakland Traction Co, r 546
 34th.
 Potter John H, r 375 Bellevue av.
 Potter Katherine, b 273 Bellevue av.
 Potter Katherine G (wid Wm W), b 1504
 5th av.
 Potter Leroy W, frt and pass agt Santa
 Fe, r 1146 Santa Fe av.
 Potter Louise, clk E Lehnhardt, b 832
 29th.
 Potter Margaret L, student, b 377 Belle-
 vue av.
 Potter Mary J (wid Jas), r 459 23d.
 Potter Merton I, clairvoyant, r 614 Tel av.
 Potter Nell C, stenogr, b 664 Chetwood
 Potter Newton G, r 664 51st.
 Potter Pitt R, r 377 Bellevue av.
 Potter Robt W, druggist Bowman & Co,
 r 1118 Brush.
 Potter Saml L, r 1504 5th av.
 Potter Stephen A (Fullington & Potter),
 r 1235 E 20th.
 Potter Thos B, real est, r 1404 Webster.
 Potter Virgil A, bkpr West Okld Bank &
 Trust Co, r 1235 E 20th.
 Potter Wallace N, carp, b 575 8th.
 Potter Wm D, mngr, r 6452 Duncan.
 Potter Wm W, clk Chas Carl, b same.
 Potter Winifred W, ins, r 117 Hillside av.
 Potter Mrs W M, furn rms 576 8th.
 Potter Zanette W, tchr Grant School, r
 18ky.
 Pothoff Aug, mstr mariner, rms 1909
 51st av.
 Pottinger John J, salmn, r 1677 Waverly.
 Potts Adolph, butcher U M Slater, r 1318
 67th.
 Potts Mrs Carmyc T, milliner J D Ernst,
 b 118 E 14th.
 Potts Jas A, clk, r 1110 66th.

Potts Mabel E, student, b 1110 66th.
 Potts Mary (wid Thos), r 6659 San Pablo
 av.
 Potts Richd C, b 818 E 15th.
 Potts Richd H, salmn, r 1434 Tallant.
 Potts Walter F, livery 1631 Grove.
 Pottsmuth John, sheet metal wkr Pum-
 phrey & Son.
 Potwin Kate, ticket agt S P Co, rms
 1394 Bway.
 Pouey John, butcher Bayle-Lacoste Co, b
 ft 63d.
 Poujade Julien (Poujade & Rouquette), r
 510 6th.
 Poujade & Rouquette (Julien Poujade,
 Germain Rouquette), furn rms 501 7th.
 Poulas Michl, lab S P Co.
 Poullien Victorlan (wid Leon), r 3700 Fre-
 mont.
 Poulos Thos, lab S P Co.
 Poulou Baptiste, Indry wkr, b 675 E 12th.
 Poulou Jean, Indry 1061 Summer.
 Poulsen, see also Paulsen and Paulson.
 Poulsen Christian L, hipr S P Co, r 3916
 16th.
 Poulsen Emma J, stenogr, b 148 Hannah.
 Poulsen Flora A, stenogr, b 148 Hannah.
 Poulsen Hannah (wid Hans), r 148 Han-
 nah.
 Poulsen Nels, carp, r s s Maple nr Baker
 av.
 Poulsen Surn, janitor Vardaman-Burns,
 b 81 Rio Vista av.
 Poulter Alfred M, policeman, r 2038 Lin-
 den.

R. P. WADDELL

Garland Line of Pumping Goods

Vacuum Cleaners and Household Specialties

Phone Oakland 4083.
 1010 Franklin.

Poulter Chas E, paper ruler, r 4730 West.
 Poulter Chas T, mngr, r 1216 Adeline.
 Poulter Mrs Emly, music tchr 1216 Ade-
 line.
 Poulter Frank, carp, r 4392 San Pab av.
 Poulter Frank, treas Emeryville, res San
 Pab av, nr 43d.
 Pound Albion B, clk, b 696 63d.
 Pountain Geo, car opr O T Co, r 481 45th.
 Fouquette Jacques, r 1203 63d.
 Pourroy John (Maltia & Pourroy), r Park
 av ne cor Hollis.
 Pourroy Louis, barntdr Maltia & Pourroy,
 rms Park av ne cor Hollis.
 Poutovic M, lab S P Co, r 802 Wood.
 Povich Stephen, emp S P Co, r 1681 5th.
 Pow John, patternmkr Phoenix Iron Wks,
 b 3042 Barker.
 Powell Albt E, gardener, r 1737 Myrtle.

Chas. Hoffman & Co.

Importers of HUMAN HAIR

Theatrical and Masquerade Costumers

Phones Oak. 5306, Home A3714
 476 THIRTEENTH ST., Cor. Washington

Electric
 Supplies
 Fixtures
 Wiring
 Motors
 Repairs

STAR ELECTRIC & ENGINEERING CO.
 171 TWELFTH ST.

PHONE OAK 2916



Telephone
 BERKELEY 4465
 Rag Rugs
 Silk Portieres
 Couch Covers

Berkeley Rug Works

GINN & SONS, 2534 GROVE STREET

Rugs Made From
 Ingrains
 Brussels
 Tapestry
 Stair Carpets

PHOENIX FLOUR

THE WHITEST
THE BEST
ASK YOUR GROCER

OAKLAND CITY DIRECTORY 1910

715

Powell Albt E Jr, gardener, b 1737 Myrtle.
Powell Alvin, resident phys Merritt Hospital.
Powell Arthur L, claim adjuster, r 1229 Myrtle.
Powell Bartley, lab S P Co, r 1668 Atlantic.
Powell Bridget (wid John), r 713 Lewis.
Powell Calvin, cook S P Co, b 742 Chester.
Powell Chas E, colr W P Fuller & Co, b 1030 Peralta.
Powell Chester E, clk P O, r 1315 Linden.
Powell Christiana M (wid Julius), r 170 E 11th.
Powell D H, porter Hotel St Mark.
Powell Elbert W, clk P O, b 541 20th.
Powell Elizabeth, tchr, r 300 Fairmount av.
Powell Ellen (wid Jas), b 670 36th.
Powell E, painter, r 223 Lawton av.
Powell Geo G, mach S P Co, b 674 34th.
Powell Geo W, plumber, r 1209 41st av.
Powell Gertrude L, bkpr, b 670 36th.
Powell Gretchen, stenogr Polytechnic Bus Col, r 145 Lester av.
Powell Henry E, cond O T Co, r 1456 4th av.
Powell Herbert, hostler S P Co, rms 1653 7th.
Powell Herbert E, tel opr, r 170 E 11th.
Powell Howell A, lawyer, r 921 Myrtle.
Powell Jas, b 670 36th.



If You Must Move, See That You Move Right
1070 BROADWAY

Powell Richd G, car opr O T Co, r 620 14th.
Powell Robt C, eng, r 1574 3d.
Powell St Elmo M, salsn Jas Cahill & Co, r 223 Lawton av.
Powell Saml, lab S P Co.
Powell Thos, bartndr 838 San Pab av, rms 1540 Brush.
Powell Thos, colr, r 1605½ Myrtle.
Powell Walter, r s s 59th 4 e of College av.
Powell Wm, r 2536 Fruitvale av.
Powell Wm, painter, r 674 34th.
Powell Wm A (Schwartz & Powell), r s s 59th 4 e of College av.
Powell Wm E, waiter S P Co, r 742 Chester.
Powell Wm J, r 1001 63d.
Powelson Edwin E, eng Pac Manifldg Book Co, r 602 2 Vallejo.
Powelson Nels, clk Abrahamson Bros, r 388 Fairmount.
Power John S, r 814 20th.
Power Michl J, bkpr P N Hanrahan & Co, b 582 30th.
Power Robt L, clk, b 814 20th.
Power Walter J, lab, r 1414 Brush.
Powers Abbie, seams S P Co.
Powers Albt C, sec and aud Worden-Meeker Varnish Co, r Ala.
Powers Alex D, dep County Treasurer, r 2052 Blossom.
Powers Chas C, carp, r e s Rose nr Webster.
Powers Chas E, clk, b 134 Montell.
Powers Clara A, b 616 62d.
Powers Danl, tmstr, rms 856 Market.
Powers Edith M, waiter 4322 Tel av, r 4902 same.
Powers Edw J, lab, r 803 Willow.
Powers Ellen (wid David), r rear 483 51st.
Powers Escott W, musician, b 1834 Grove.
Powers Frank, driver J J McKeegan, b 1309 Bway.
Powers Frank, ironwkr, rms 764½ Lydia.
Powers Fred C, clk, b 134 Montell.
Powers Geo D, clk chief of police, r 4279 Piedmont av.
Powers Geo F, foreman, r 1528 Market.
Powers Geo W, tinner S P Co.
Powers Guy M, salsn, r 3818 Howe.
Powers Harry A, clk, r 616 62d.
Powers Helen (wid David), r 483 51st.
Powers Herbert J, clk, b 134 Montell.
Powers Jas V, molder, b 803 Willow.
Powers John O, clk C J Heeseman (Inc), b 1011B Castro.
Powers Marcus, elec, r 1157 E 27th.
Powers Martin, lab, b 5403 San Pab av.
Powers Mary (wid Geo W), r 3986 Lusk.
Powers Mary E (wid John), r 1011B Castro.
Powers Michl P, policeman, r 7684 6th.
Powers Nellie J (wid Chas E), r 134 Montell.



Ronayne
Sisters
Millinery

42 SAN
PABLO
AVE.

مرمر

Our Trimmed
Hats are Bewitching and Economical
They are the Products of Skilled Milliners, who are Thoroughly Posted on Every Hat Fancy that Dame Fashion Presents.

The Best
Ideas From
Paris and
America's
Metropolitan Fashion
Centers

Beauty and
Style that
Rivals the
Finest
Stores in
New York

We Save You
Money
Come in and
Talk It
Over

OAKLAND FURNITURE CO.

Complete OFFICE and HOUSE
FURNITURE Both Phones

Cash or Credit

N. E. Corner 12th and Clay.

Powell Jas, porter, rms 520 E 11th.
Powell Jas V, expman Washn se cor 7th, r 102 2d.
Powell John, rms 561 17th.
Powell John E, lab, r 3045 35th av.
Powell Jos, lab, r 612 4th.
Powell Jos F, plumber, b 670 36th.
Powell Jos H, clk R M S, r 634 61st.
Powell Josephine M (wid Wm), r 541 20th.
Powell Kate, phone opr S P Co, r 1668 Atlantic.
Powell Mabel, seams, b 1605½ Myrtle.
Powell Margaret, nurse, b 1424 Franklin.
Powell Maria, clk, b 612 4th.
Powell Maude H, tchr High School, r Ala.
Powell Mrs Nellie T, dressmkr, rms 403 Tel av.
Powell Richd C, eng Okld G L & H Co, r Bkly.

THIS DIRECTORY IS ALWAYS
PRINTED BY THE JOB PRINTING DEPT.
OF THE
TRIBUNE
LARGEST-FINEST PLANT IN OAKLAND
PRICES LOWEST WORK THE FINEST

WHITE-WALLACE CO.

INCORPORATED

Phones: Oakland 194 Home A4194 1252 Webster

TENTS

The Cars of Fame

**HUDSON
THOMAS
CHALMERS - DETROIT**
188-190 TWELFTH STREET
A. R. DAWSON, Manager

PIONEER AUTOMOBILE CO.

716

1910 POLK-HUSTED CO.'S

Oakland Conservatory of Music

DIRECTOR
Adolf Gregory
The largest and most thoroughly equipped School of Genuine Musical Instruction on the Pacific Coast.
203-05 TWELFTH ST., Corner Jackson
Sunset Oak. 4922—Home A2922

Powers Raymond N. clk H F Sack, r 2215 Bway.
Powers Thos, car opr O T Co, r 560 E 20th.
Powers Thos A. chef Hale Bros, r 1454 Adeline.
Powers Thos J. grocer 6602 San Pab av, r 6702 same.
Powers T. b 2600 Tel av.
Powers Wm, bkpr, r 506 Walsworth av.
Powers Wm C, painter, b 451 38th.
Powers Wm J. messr, b 920 Henry.
Powers Wm J. plumber 820½ 30th.
Powles Percy W, switchman S P Co, r 5119 Genoa.
Pownall Jos E, sec East Shore Lbr Co, r 1414 Webster.
Pownall Marion E, clk P O, r 664 19th.
Powning Charlotte (wid John), b 350 Chicago av, E Okld.
Poyor Jos, tmstr, r 3400 Maple av, Frtvl.
Pozzi Camilla (wid Thos), r 1435 14th.
Pozzi Mario, saloon 1437 14th, b 1435 same.
Pozzi Romeo, r 1663 Harrison.
Pozzo M G, emp Pullman Co.
Pozzo V, lab, b 71 McAdam.
Pracito Z, lab, r 5301 E 10th.
Prack Wm, pressman, r 616 51st.
Prader Jos, lab, r 1322 E 9th.
Prager Frank, lab S P Co.
Prager O A, landscape architect Park Commission.
Pragno Luigi, lab, r 462 42d.
Pramme Henry, nursery, r n s Seminary av 2 n of Noble.
Pramstaller Mrs G, clk Abrahamson Bros, b 568 Williams.
Prang Fred D, roofer Mackenzie Roof Co, r Ala.
Prara Manuel, lab S P Co.
Prather Edw C, civ eng, r 1360 Harrison.
Prather Emma, clk E Lehnhardt, b 1069 5th av.
Prather Ira J, mgr Aeromotor Co, r 684 E 26th.
Prather Philip T, mgr Cuyler Lee, r S F
Prather Saml D, r 1214 Filbert.
Prather Thos, r 1253 Alice.
Prather Wm E, lab, r 971 E 14th.
Pratt Albt H, phys 1155 Bway, r 1657 Grove.
Pratt Arthur G, clk Hinmann & Tuttle, r 638 Chestnut.
Pratt Chas H S, salsn, r 3400 Fruitvale av.
Pratt Chas O (Pratt & Straub), b 698 39th.
Pratt Cyrus E, foreman Pac Fuel Co, r 1209 Magnolia.
Pratt C F, millhand, rms 475 9th.
Pratt Danl G, contr, 2208 Peralta av.
Pratt Danl W, clk Pac Coast Lbr & Mill Co, b 2026 Market.
Pratt Edw W, dentist Post Graduate Dentists, r Ala.
Pratt Ethel, clk H C Capwell, b 698 39th.

Pratt E F W, shaper Pac Coast L & M Co, r 474 9th.
Pratt Frank H, dep Assessor office, City Hall, b 544 34th.
Pratt Fredk H, sec, rms 669 17th.
Pratt F C, draftsman Okld G L & H Co, r Bkly.
Pratt Geo E, auditor Realty Syndicate, r Bkly.
Pratt Geo H, tinner Robert Dalziel Jr Co, b 698 39th.
Pratt Geo O, r 698 39th.
Pratt Mrs Helen N, waiter 669 Bway, r 1209 Magnolia.
Pratt Herbert M, fireman, b 463 38th.
Pratt Horace C, r 842 30th.
Pratt Horace C, solr Prudential Ins Co, r 662 42d.
Pratt Howard S, contr, 2046 Brook.
Pratt John, salsn, rms 915½ San Pab av.
Pratt Leona (wid Austin), b 1413 47th av.
Pratt Lucille E, stenogr Howland & Henas, r 1413 47th av.
Pratt Mabel, stenogr, b 3400 Fruitvale av.
Pratt Mary B (wid Danl W), r 2026 Market.
Pratt M Belle, r 1485 27th av.
Pratt Othello, lawyer, rms 9th nw cor Oak.
Pratt Roy L, fruit buyer Griffln-Shelly Co, r Ala.
Pratt Ruth, student Mills College.
Pratt Sherry A, salsn, r 1661 26th av.
Pratt Wm H, r 544 34th.
Pratt Wm L, r 706 13th.
Pratt Wm M, eng, r 463 38th.
Pratt & Straub (C O Pratt, B C Straub), saloon 4901 Tel av.
Praun Bruno, civil eng, b 102 Ettie.
Praun Olga, music tchr, 102 Ettie.
Pray Amassa, watchman Western Meat Co, rms 608 12th.
Pray Harper L, mngr, r 684 30th.
Pray Willis H, acct S P Co, r 219 Bond.
Prayal Ruth E (wid A D), r 165 Claremont av.
Preblich Krsto, waiter 407 14th.
Preble Arthur M, salsn Sherman, Clay & Co, r Bkly.
Preble Mrs Fannie C, tchr Longfellow School, r Bkly.
Preble Fredk I, died July 31, 09, age 48.
Preble Hannah L (wid Lucius W), r 778 9th.
Preble Margaret A (wid Fredk I), r 3795 Howe.
Preble Percy B, printer 810 Broadway, r 778 9th.
Precht Hans, bartndr, rms 816 Clay.
Predo Giacomo, lab, r 585 45th.
Predmore Minnie K, stenogr, b 1055 Madison.
Pretontaine Chas H, brklyr, r 752 8th.
Prefontaine Geo J, clk, b 753 8th.
Pregren Anna (wid Louis), b 430 38th.
Pregno Antone, lab, b 71 McAdam.
Pregno Michele, lab, b 71 McAdam.
Pregno Peter, lab, b 71 McAdam.
Prehn John F, car or O T Co, r 1456 4th av.
Prendergast, see also Pendergast.
Prendergast Chris, porter Hotel St Mark, rms 452 Washn.
Prendergast Edwin G, clk, r 1622 13th av.
Prendergast Nicholas J, clk, r 353 63d.
Prendergast Wesley C, waiter S P Co, r 1412 10th.
Prengel Max, agt, r 1422 38th av.

**Real
Estate
Insurance
Furniture
Stored
Loans
Surety Bonds
Notary
Business
Chances
Investments**

**1016
BROADWAY**
PHONES:
OAKLAND 1990
HOME A1990

F. F. PORTER

KOHLER & CHASE, Inc. **PIANOS WEISER**
Established 1850 **PIANOLA PIANOS**
BLASIUS & SONS
J. & C. FISCHER
KOHLER & CHASE
KOHLER & CAMPBELL
MUSIC AND MUSICAL MERCHANDISE
1013-1015 Broadway, Oakland, Cal. Telephone Oakland 1009

Prentice Geo D, salsn Santa Cruz Portland Cement Co, r Bkly.
Prentice Howard, lineman, r 1511 38th av.
Prentice Pearl, opr, b 1132 E 19th.
Prentice Susan S (wid Hosea), r 1132 E 19th.
Prentiss Clara, stenogr, b 821 38th.
Prentiss Mrs E W, music tehr 62 Macdonough bldg, r S F.
Prentiss Hazel, stenogr, b 821 38th.
Prentiss Jos A, printer, r 821 38th.
Prentiss M, clk Taft & Pennoyer, b 1511 38th av.
Prentiss Miss M L, music tehr 62 Macdonough bldg, r S F.
Prenveille Anth E M, painter 265 12th, r 303 E 23d.
Prenveille Rose M, b 303 E 23d.
Prero Anth, engr, r 60 Montell.
Presbyterian Board of Foreign Missions, E F Hall, sec, 460 13th.
Presbyterian Chinese Mission, 835 Harrison.
Presbyterian Sunday School Mission, branch 1st church, 1002 Tel av.
Prescott Chas J, plumber, rms 821 57th.
Prescott Dorothy, milliner Robt Mott, b 13 12th.
Prescott Evening School, L K Fraser, prin, Campbell bet 9th and 10th.
Prescott Frank G (F S Prescott & Son); Craft & Prescott), r 463 E 24th.
Prescott Fredk S (F S Prescott & Son), r 452 E 24th.
PRESMOTT F S & SON,
(Frederick S and Frank G), Sewing Machines and Supplies, Talking Machines, 1056 Washinton, Phones Okld 3042, Home A1917.
Prescott Geo E, boathouse, 12th and Lake Merritt.
Prescott Geo H, expman 1115 23d av, r 1456 Irving av.
Prescott Geo W, r 448 Moss av.
Prescott Harriet E (wid Cyrus), b 1458 Irving av.
Prescott Harry F, r 1428 Adeline.
Prescott Helen, b 764 1/2 Lydia.
Prescott Llewellyn, millwright, b 1261 E 16th.
Prescott Mrs Lydia A, r 764 1/2 Lydia.
Prescott School, Jas E Addicott, prin, Campbell bet 9th and 10th.
Prescott Walter E, plumber 446 Moss av, r 448 same.
Prescott Wm D, plumber, 2822 Tel av.
Preshaw Frank A, elec S P Co, r 1808 19th av.
Preshaw Mabel, clk H C Capwell, b 1808 19th av.
Presher Chas W, pres Beckel & Presher (Inc), r 2059 22d av.
Presher John D, carp, b 2059 22d av.
PRESHER RALPH A,
Mngr Oakland California Towel Co, r 1420 38th av.
Presher Raymond A, r 699 38th.
Presho Jas, r 1404 10th av.
President Oil Co, Wm R Thomas, sec, 957 Bway.
Presley Burtis, bkpr, r 851 Arlington av.
Presley Edna, stenogr, b 660 61st.
Presley Jos W, ironwkr, r 1012 Chestnut.
Presley Rachel E (wid Allan), r 660 61st.
Pressey John S, solr Sunset Gro Co, r 1016 West.
Pressley Chas W, piano tuner, r 768 19th.
Prest Austin H, reed wkr, r 1810 Grove.

MR. & MRS. J. S. McCOWN'S
Academy of Dancing
Central Hall, 419 12th St.
Socials Every Wednesday & Saturday Evng's
Classes Every Monday Evening, 8 to 12
Private Lessons by Appointment
PHONE OAKLAND 4355

Prest Thos, meatctr Fred Becker Co, r 1736 5th av, Elmhurst.
Prestano Manuel, lab, r 51 Hannah.
Prestidge Geo, studd Polytechniq Bus Col, b 970 Jefferson.
Prest-O-Lite Co The, Earle Fisher, mngr, gas etc, Watts s w cor 45th.
Preston Albert E, salsn Seiler & Dunsall, r 223 Lawton av.
Preston Camille (wid Edw J), r 3010 Short.
Preston Chas A, plumber, r 1012 60th.
Preston Chas T, r 480 60th.
Preston Edw K, salsn, r 154 Santa Clara av.
Preston Geo E, bkpr Oakland Bank of Savings, r 5968 Grove.
Preston Harry J, trav agt, r 676 36th.
Preston Isaac H, boxmkr, r 2017 West.
Preston John, waiter 466 12th, rms 531 9th.
Preston John R, r 643 Jones av, Elmhurst.
Preston John W, pattern mkr Washn ne cor 2d, r 390 North.
Preston Valentine G, clk Twenty-third Avenue Bank, b 643 Jones av, Elmhurst.
Preston Wm H, expman, r 814 E 14th.
Pretto Serafin, raftsmn S P Co.
Pretorius Fidelia (wid Geo), b 1300 7th.
Pretti Chas, lab, r 480 42d.
Pretti Frank R, colr Peoples Water Co, r 5017 Grove.
Prevati Frank, student, b E 14th sw cor Merchant, Elmhurst.
Prevati Pasquale, shoes E 14th sw cor Merchant, Elmhurst.
Prevost Artol, barber John Tisch, rms 855 Harrison.
Prevost Geo, carp, r e s Rose nr Warren.
Prevost Leo, mach J H Algeo, b 4108 San Pab av.
Preweth J B, emp S P Co, ft Wood.
Prewett Henry J, carp, r w s Brooklyn 2 s of 1st, Elmhurst.
Prewett Jos, carp, b H J Prewett, Elmhurst.
Priar Manuel, lab S P Co.
Pribisich Chris, waiter, rms 4095 San Pab av.
Pribor Edw, tailor, b 714 14th.
Price Miss A, clk H C Capwell Co, b 2060 Grove.
Price Chas, master mariner, r 874 Peralta.
Price Chas A, deckhand S P Co.
Price Chas E, millhand W P Fuller & Co, r 1323 11th.
Price David A, janitor, r 441 37th.
Price Ernest B, sec, b 509 Fairmount av.
Price Frank E, batteryman city elec, r 1210 West.
Price Geo G, druggist, 3902 Tel av.
Price Geo H, meterman, b 480 E 14th.
Price Gomer W, r 101 8th.
Price Harold C, clk G A Hiden & Co, r 298 Herman.
Price Harold H, student, b 960 6th av.

PLANS AND SPECIFICATIONS FURNISHED
STURGEON AND WHITE
 Building Loans
DESIGNERS AND BUILDERS
 Notary Public
 902 SAN PABLO AVENUE
 OAKLAND, CALIFORNIA
 PHONES: OAKLAND 6476, A 4871

D. B. HUNTER,
Pres. and Gen. Mgr.
Main Office and Yard
Shattuck Av. & Oregon St.
Berkeley, Cal.

Hunter Lumber Co.

VERE W. HUNTER,
Secretary.
Wharf and Yard
South End of
Webster Street Bridge
Tel. Berkeley 8.

Tel. Berkeley 8

INCORPORATED NOV. 14, 1902

718

1910 POLK-HUSTED CO.'S

Price Harry, lab, r w s Yoakum av 3 n of Bissell.
Price Herbert E, carp, b 70 Frisbie pl.
Price Inez, nurse 1505 Tel av.
Price Jas, carp, b 1234 E 27th.
Price John, rms 404 12th.
Price John, cementwkr, rms 335 11th.
Price John, painter, r 669 19th.
Price John M, glasswkr W P Fuller & Co, r 2422 Piedmont av.
Price John M, floorwkr Hale Bros (Inc), r 993 San Fab av.
Price Jos M, solr, rms 776 13th.
Price Jos Z, plasterer, r 618 15th.
Price J W, emp S P Co, ft Wood.
Price Laura H, dressmkr 243 Alcatraz av
Price Leland L (Hurll & Price), r 2019 West.
Price Mrs Lizzie, cook, r 831 Peralta.
Price Lizzie (wid John), b 298 Euclid av.
Price Lorin A, fireman S P Co, r 1053 Campbell.
Price Lottie (wid Frank), b 909 E 15th.
Price Louis H, clk, b 2422 Piedmont av.
Price Mabel F (wid Wm H), b 922 Linden.
Price Maggie E, artist, b 441 37th.
Price Mary H (wid Rees J), b 101 8th.
Price Mary R (wid Wm E), r 365 Taft av
Price Milton H, bkpr, b 1513 24th av.
Price Minnie V, drugs 494 College av.
Price Peter, foreman, rms 325 9th.
Price Raymond, elev boy Hotel Arcade, b 1731 Myrtle.
Price Robt E, elec S P Co, r 406 8th.
Price Rose L (wid John), r 1731 Myrtle.
Price Roy A, mngr Okld br Watrhouse & Lester Co, r S F.
Price Mrs Sterling C, b Hotel Metropole.
Price Sterling A, saln, b 1513 24th av.
Price Thos, clk M V Price, r 494 College av.
Price Thos, waiter, r 5006 Congress av.
Price Thos H, mngr H D Samuel Co, r 519 43d.
Price Thos L, phys 1368 8th av.
Price Wallace C, r 1513 24th av.
Price Wallace C Jr, b 1512 24th av.
Price Wm, hlpr Pac Coast L & M Co, r 874 Peralta.
Price Wm E, r 960 6th av.
Price Wm H, driver W F & Co, r 2422 Piedmont av.
Price Wm L, clk Okld G L & H Co, r 552½ 27th.
Price Wm N, foreman Eng Co 5, r 877 27th.
Prickett Richd M, grocer 695 E 18th.
Priddy Ella M (wid Wm R), r 599 63d.
Pride, see also Pryde.
Pride Mary C (wid Hiram), b 1702 46th av.
Pride Robt, rms 803 Clay.
Pride Wm S, carp, r 1702 46th av.
Prudeauux Adelaide, clk Taft & Pennoyer, b 1513 Curtis.
Prudeauux Amie, b 1513 Curtis.
Prudeauux Jas, r 1513 Curtis.
Prudeauux Lillian, millman Alicia Kelly, b 1513 Curtis.
Prudeauux Richd B, foreman S P Co, r 463 E 19th.
Priel Jas H, clk S P Co, r 1666 24th av.
Priel Jos H, bkpr, b 419 Euclid av.
Priemer Rudolph D, bartndr 253 6th, r 255 same.
Prien Bernard E, saln H A Rodgers, b 1401 Castro.
Pries Roger, pkr, r 896 61st.

Priesech Susan (wid Christian), b 2041 Magnolia.
Priesech Wm, plumber, r 2041 Magnolia.
Priess Peter, watchman Kirchner & Mantle Co, b Jackson nw cor 1st.
Priest Benj F, clk, b 934 Myrtle.
Priest Emma I (wid Edw L), r 688 30th.
Priest Frank B, clk Mesmer Smith Co, r 934 Myrtle.
Priest Geo L, saln, r e end of Delaware, Frvtl.
Priest Hannah E (wid Danl H), r 934 Myrtle.
Priest Leslie R, chauffeur, b 688 30th.
Priest's Napa Valley Mineral Water Co, Wm P Courtney agt, 1119 Filbert.
Priest Robt, gateman S P Co, r 916 7th av.
Priester Emelia (wid Ludwig), r e s Jones av 1 n of E 14th, Elmhurst.
Priestly John H, plumber Robt Dalziel Jr Co, r 244 24th.
Primas Mollie M, clk, rms 856 Bush.
Primrose Fred, tmstr Standard Oil Co, r 1011 Kirkham.
Prince Arthur M, saln Hunt, Hatch & Co b 162 E 14th.
Prince Edith M, b 921 Alice.
Prince Fred, clk, rms 619 Tel av.
Prince Geo W, saln Hunt, Hatch & Co, r 920 Alice.
Prince Harry G, saln Code-Portwood Canning Co, r S F.
Prince Michael, elec, r 1441 34th.
Prince Russell W, hlpr Pac Manifolding Book Co, b 5991 Vallejo.
Prince Saml, cook, rms 715 Webster.
Principe Gaetano, barber 1667 16th, r 859 Milton.
Prindeville Henry, b 1809 5th.
Prindeville John, lab, r 1809 5th.
PRINDLE EDWARD C,
Druggist 5499 Grove, cor 55th, Phone Piedmont 4130.
Prindle Henry F, fuse mkr, r 664 17th.
Pring Ferd A, b 109 Tel av.
Pring Geo L, emp Home Tel Co, b 109 Tel av.
Pring Mrs M, r 109 Tel av.
Pringle Bros (Robt and John Jr), meats 1481 7th.
Pringle Geo, eng, b 1028 Chester.
Pringle Jas, mach, r 1378 12th.
Pringle Jas H, mach, b 1378 12th.
Pringle Jessie, student, b 1028 Chester.
Pringle John, b 814 Chester.
Pringle John Jr (Pringle Bros), r 814 Chester.
Pringle Laura, b 1028 Chester.
Pringle Mary F, b 436 37th.
Pringle Nicholas, hlpr S P Co.
Pringle Robt, hlpr S P Co.
Pringle Robt (Pringle Bros), r 1028 Chester.
Pringle Tessie, clk Abrahamson Bros, r Rkly.
Pringle Thos, saln H W Nebel & Son, r 865 San Fab av.
Pringle Wm B, lawyer, b 447 Orange.
Prinofiore Paolo, lab S P Co.
Prinssila Victor, tailor, rms 810 22d.
Printzow Frank, glovectr M W Hodkins Co, rms 941 Poplar.
Printzow Ida, clk J H Cheatham, rms 941 Poplar.
Printzow Nels, carp, r 941 Poplar.
Prinz Elizabeth H (wid Herman), r 829 32d.
Prior, see also Prvor.

Homes
a Specialty



HOME INVESTMENT CO.
1922 FRUITVALE AVENUE
Fruitvale, Cal.

Fruitvale, Cal.

Phone Merritt 440



REAL
ESTATE
and
INSURANCE

Phone Merritt 440

Heating and Ventilating Systems Installed

SHEET METAL WORK OF ALL KINDS

George W. Schmitt Heating and Ventilating Co.

PHONE OAKLAND 3556 1160 WEBSTER STREET PHONE HOME A 3556

Loose Leaf Books, Card Indexes Typewriters and Supplies

SMITH BROS.
462-464 Thirteenth St.
Bet. Broadway and Washington S

OAKLAND CITY DIRECTORY 1910

719

LAYMAN
REAL ESTATE COMPANY
REAL ESTATE AGENTS AND AUCTIONEERS.
1214-1216 BROADWAY, OAKLAND
Phones, Oak. 328 Home A 3328



**Alameda
Technical
School**

**Shorthand
Typewriting**

**Commercial
Branches**

**Business
Education**

**2000 SANTA
CLARA AVE.**

Phone:
Alameda 313

Prior Albt R, clk, r 3115 Bellevue.
Prior Francis J T, clk R M S, r 6643
Whitney.
Prior Wilder, clk, b 942 34th.
Prisk Florence A, clk Oscar Rash, b 976
16th.
Prisk Sidney T, lab, b 976 E 16th.
Prisk Wm C, millhd Hodge & Collins Lbr
Co, r 976 E 16th.
Prisk Wm J, fuel 374 10th, r 767 6th.
Pritchard Chas R, asst supt Okld Crema-
tion Assn, r 4217 Piedmont av.
Pritchard Cleo A, stenogr, b 435 Edwards.
Pritchard Fred A, foreman R S Kitch-
ener, r 540 53d.
Pritchard Gladys, milliner Newman Cohn,
b 435 Edwards.
Pritchard Jacob M, carp, r 2041 34th av.
Pritchard Richd A, carp, r 138 Glen av.
Pritchard Wm, lab Western Elec Co, r
254 Hollis.
Pritchard Wm F, brkmm, r 997 57th.
Pritchard Wm J, clk, r 7th av ne cor Lau-
rel, Elmhurst.
Pritchett Geo, cleaner, r rear 1721 13th.
Pritchett Leon, clk Kahn Bros, r 1721 13th
Prizmlich Michael, lab S P Co.
Friznich N, checker Pullman Co.
Proben Harry A, chauffeur Lake Merritt
Garage, rms 265 12th.
Proctor Andr, news agt, r 932 34th.
Proctor Mrs Anna S, furn rms 680 10th.
Proctor Mrs Annie F, rms 539 19th.
Proctor Arthur H, clk, b 1253 Grove.
Proctor David A, solr Wickham Havens
(Inc), r 108 Blair av.
Proctor Edw, marine fireman S P Co, r
962 7th.
Proctor Frank E, lab, rms 539 19th.
Proctor Frank H, r 1407 8th.
Proctor Frank L, clk, b 1562 11th av.
Proctor Geo, salsn, r 513 52d av.
Proctor Geo E, blksmith H P Fry, r 680
10th.
Proctor Israel D, r 1562 11th av.
Proctor Wilfred E, civ eng, r 662 17th.
Produce Exchange Building, s s 12th bet
Webster and Harrison.
Profumo Michl, pedlar, r w s Walter av
1 n of 1st, Elmhurst.

PROGRESS PRESS,
E Kenneth Rogers Mngr, Book and Job
Printers and Advertisers, Legal Blanks
and Forms Given Special Attention, 876
Broadway, Phones Okld 1361, Home
A1361.

Prole Albt W, r 1049 56th.
Prole Alice R, tchr Emeryville District
School, b 1049 56th.
Prole Fred J, dept mngr Howell Dohr-
mann Co, r 831 55th.
Prole Thos J, salsn, r 3639 Dimond av.
Prole Wm A, b 1049 56th.
Pronson John, bkpr, r 546 22d.
Pronzini Mrs Henrietta, r 1450 E 16th.
Proom Albt F, deckhand, r 931 60th.

**PROSECUTING ATTOR-
NEYS,**
Ezra W Decoto Court No 1, Wm J
Hennessey Court No 2, City Hall.
Prosper Marie, emp Coast Mnfg & Supply
Co, Fitchburg.
Prosser Chas A, condr O T Co, r s s 3d
5 w of Jones av, Elmhurst.
Prosser Frank, r 1011 Castro.
Prosser Frank R, actor, b 917 E 16th.
Prosser Geo F, salsn, r 1300 18th av.

Prosser Geo S, carp W T Veitch & Bro,
r 1720 23d av.
Prosser Geo T, carp, b 1221 E 22d.
Prosser John R, carp W T Veitch & Bro,
r 1122 E 22d.

PROSSER J LEE,
Dentist Rooms 23-24 Delger bldg, Hours
3 A M to 5 P M, Phones Okld 3544,
Home A2473; r 119 Randwick av, Phone
Okld 6107.
Prosser Katherine C, reporter Okld En-
quirer, b 1504 Franklin.
Prosser Mary (wid Thos), r 667 6th.
Prosser Richd K, clk, rms 929 Adeline.
Prosser Wm J, agt, r 3412 Laurel av,
Frtvl.
Prothro Albt, mngr, r 690 Brockhurst.
Protrocelli Michl, lab, r 1004 21st.
Protter Jas, expman City Hall Pk, r 3957
Adelne.
Proudfoot Jas M, clk Stoddard Bros, rms
708 6th.
Proudeley Henry, printer, rms 606 18th.
Prout Cora L, b 3308 Boston av.
Prout Thos D, r 3308 Boston av.
Prouty J, eng S P Co, r Bkly.
Proverbs Ernest G, cond O T Co, b 427
65th.
Proverbs Hattie (wid Wm), r 427 65th.

PROVIDENCE HOSPITAL,
Conducted by The Sisters of Provi-
dence, Training School in Connection,
Broadway ne cor 26th, Phone Okld 4874.
Provost Alphonse J, gas mantles 952
Bway, r Ala.
Provost Susan P (wid Nelson), r 911 61st.
Pruden Rev Jay, missionary, r 1005 E
26th.
Prudential Insurance Co, Arthur J Tuck-
er supt, 283 Bacon bldg.
Prue Jos, lab, r 1435 E 9th.
Prucfer Elsa, stenogr, b 652 53d.
Pruellage Henry H, grocer ne cor Hop-
kins and Maybelle av.
Pruett Jas M, r 1498 8th av.
Pruett Jas R, salsn, r 415 E 20th.
Pruett Wm C, phys 207 Central Bank
bldg, r 1498 8th av.
Pruitt Jackson, b 1562 8th.
Pruitt Minnie, dentist 1562 8th.
Pruns Geo A, lab, r 1825 5th.
Prussia Frank B, r 1207 Grove.
Prusso Louis E, broker, r 1557 West.
Pryal Chas L, elec eng, r 816 12th.
Pryce, see Price.
Pryde, see also Prilde.
Pryde Norman J, chemist, r 3125 Belle-
vue.
Pryor, see also Prlor.
Pryor Jas L, bkman S P Co, rms 870
Peralta.
Pryor John A, inspnr, r 935 Campbell.
Pryor Mary E (wid Firm R), Christian
Scientist 4424 E 14th.
Pryor Percy C, r 1213 Market.
Pryor Richd, salsn, r 3115 Bellevue.
Pryor Wm, porter Gallindo Hotel.

POLK'S LUMBER DIRECTORY OF THE UNITED STATES
A COMPLETE EPITOME OF THE LUMBER
::: TRADE AND KINDRED INTERESTS :::

ROGUE RIVER VALLEY ORCHARDS CO.
HOMES WITH AN INCOME SOLD ON TERMS
PHONE OAKLAND 2181 427 THIRTEENTH STREET, OAKLAND

Telephones
 Piedmont 364
 Home A 1464

720

1910 POLK-HUSTED CO.'S

Telephones: Oakland 485, Home A 4480
M. C. HALLAHAN
Caterer
 Dishes Rented—Ice Cream Wholesale and Retail
 12th and Alice Sts., Oakland

S. H. Sluis

Wholesale and Retail Dealer in

Wood, Coal,

Hay and ... Grain

Poultry Supplies

3858-60-62 GROVE STREET
 Oakland, Cal.

ALL ORDERS PROMPTLY FILLED AND DELIVERED

Pryor Wm J, porter 473 11th, rms 1215 Grove.
 Pscheidt Frank, bottler Okld B & M Co, r 1311 19th av.
 Pscheidt J, benchld Burnham-Standeford Co.

PUBLIC ADMINISTRATOR,
 H B Mehrmann, 1113 Union Savings Bank bldg.

PUBLIC LIBRARY,
 14th sw cor Grove.

Pucci Jos, fruits 1794 Tel av, r 1723 same.
 Pucci Narcisa, fruits, r 1723 Tel av.
 Puccinelli Olinto, blksmith, r 611 Chestnut.

Puccini Emil, carp, r Mountain View av sw cor Walnut, Elmhurst.
 Puccini Lawrence, clk Cal Fish Co, r 5117 E12th.

Puck Fritz, r 3119 Lloyd av.
 Puckett Rosa (wid Chas), r rear 1003 22d
 Puetz Warner J, dep County Assessor, r 65 Frisbie pl.

Puffer Jennie E (wid Milton J), b 1023 Tel av.
 Puffer Sophia E, seams Taft & Penoyer, b 1023 Tel av.

Puget Sound Oyster Co, J M Olson mngr, 904 Washn.
 Pugh Chas E, millhand, r 1194 E 21st.
 Pugh Ephriam, barber 474 10th, r 310 22d.

Pugh Frances M (wid Edmund), b 1822 Okld av.
 Pugh Thos W, agt Hogan Lbr Co, r 1462 8th av.

Pughe Chas J H, compiler Polk-Husted Directory Co, rms 259 9th.
 Puhalicov John, emp S P Co, b 1722 8th.
 Puhara Vicko, emp S P Co, r 1573 5th.

Pullitman Saml, bkpr Weis & Epstein, rms 61 6th.
 Pujolar Rafael, laundry wkr Union Pac Lndry, b 824 28th.

Pulcifer Alex W, horseshoer, r 678 29th.
 Pulcifer Ernestine, tchr, b 4220 Montgomery.

PULCIFER HARRY W,
 Attorney at Law 1112-1115 Union Savings Bank bldg, Phone Okld 1669; r 4220 Montgomery, Piedmont.

Pullano Sannio, lab, r 696 Castro.
 Pallas J, sweeper S P Co, r 1625 7th.
 Pullen Mrs Julia, boarding 1371 Fruitvale av.

Pullen Robt E, clk, b 1371 Fruitvale av.
 Pullen Walter, lab, b 1371 Fruitvale av.
 Pullins J W, car opr O T Co, r 125 13th.

Pullman Jas, policeman, r 921 Poplar.
 Pullman Mary S, tchr Cole School, b 921 Poplar.

Pulos John, emp S P Co, r 1763 Atlantic.
 Pulos Saml, waiter, rms 820 Wood.
 Pulse Paul C, r 1018 Myrtle.
 Pulver Mrs Mary A, b 393 45th.
 Pumdyeke John, lab S P Co.

Pummell J W, ydman S P Co, r 1725 1/2 12th.

Pump Elsie, clk Merrick Baking Co, b 1411 14th.

Pump Esther, clk, b 1411 14th.
 Pump John C, millman Boulevard Mill & Lbr Co.

Pump Julius C, notions 1411 14th.
 Pumphrey Willard V (Pumphrey & Son), rms 9th nw cor Oak.

Pumphrey Wm B (Pumphrey & Son), rms 9th nw cor Oak.

Pumphrey & Son (W B and W V), plumbers 171 12th.

Pumyea Lorain (wid Peter), livery 910 Alice, r 914 same.

PUNCTURE PROOF AUTO-WHEEL CO,

J M Benham, Pres; B P Ober, Sec and Treas; George W Slater, Mngr; 60 Bacon bldg; Phones Okld 7547, Home A5570.

Puorich M, wiper S P Co, r 917 Peralta.
 Puotich Geo, cook, r 909 Grove.

Pupare Daisy (wid Jos), b 1819 10th.
 Purcell Denis, lab, b 1136 E 19th.

Purcell Eileen, cashr Kahn Bros, b 1136 E 19th.

Purcell G C, cond S P Co, r Bkly.
 Purcell Jas, b Michl Purcell.

Pudcell John, lab, r 1136 E 19th.
 Purcell John Jr, lab, b 1136 E 19th.

Purcell Kate, clk, b 1136 E 19th.
 Purcell Mary, tailor, b 1136 E 19th.

Purcell Michl, r n s E 14th nr Yoakum av
 Purcell Patk J, brkman, b 1136 E 19th.

Purcell Robt C, eng, r 1459 Grove.
 Purchase Arthur, car inspr S P Co, r 6430 Herzog.

Purdy Chas, furn rms 418 5th.
 Purdy Elsie B, supervisor Pac T & T Co, b 879 27th.

Purdy Grant, fireman S P Co, r 825 Cedar
 Purdy John H, tmstr, b 418 5th.

Purdy Theo T, clk Schwartz Bros, r S E.
PURE-AIR RANGE AND GRATE CO,

Wm S Hamilton Pres, Byron Rutley Sec, 1167 Washington, Phones Okld 4630, Home A2630.

PURE FOOD CO,

J Harry Evans Mngr, Groceries, Fruits, Vegetables and Produce 337 E 12th, Phones Merritt 997, Home B1927.

Puricelli Ceresa, emp Levi Strauss & Co, b 3554 Tel av.

Purington Cleve A, clk Judson Mnfg Co, b 697 E 32d.

Purington Eleanor W (wid Chas P), r 1448 Chestnut.

Purington Fred N, elec, r 697 E 32d.
 Purington H Page, reporter Wellman-Robbins Mer Agcy, b 1448 Linden.

Purinton J M, r Key Route Inn.
 Purini Anton, lab Judson Mnfg Co.

Puritan Tel, furn rms 515 9th.
 Puritas Rough Dry Laundry, 764 7th.

Purkiser Jacob W, r rear 1834 Myrtle.
 Purnell Mrs Ann, b Beulah Aged Colored Home.

Purnell Wm W, phys 66 Blake blk, r Bkly.

Purmer Henry, lab, rms 271 10th.
 Pursee John W, painter, b 1709 Myrtle.

Purt Ernest, waiter, r 1666 Highland av, Elmhurst.

DIEHL'S HAIR STORE

Wig Making and Gents' Toupees a Specialty
 TEL. OAKLAND 316 HOME A 4749

Hair Dressing, Cutting, Shampooing,
 Manicuring, Facial Massage, etc.

All Kinds of Cosmetics and Perfumes
FOURTEENTH STREET

W. H. GRAHAM

Plumbing, Steam and Hot Water Fitting

RECOMMENDATIONS FOR AND REMODELING OF RESIDENCE WORK OUR SPECIALTY

Telephones: Merritt 510, Home B1510

569 East Twelfth Street, Oakland

OAKLAND CITY DIRECTORY 1910

721

Purves Christine, clk, b 1128 E 19th.
 Purves Geo E, r 515 43d.
 Purves Isabella (wid John), r 1128 E 19th.
 Purves John, phys 2 Blake blk, r 725 17th.
 Purvis Murray, plumber, r 1321 25th av.
 Puschard Frank R, caulker, r 1171 E 22d.
 Putnam Clarence B, mngr Boltey & Lobb, 1353 Bway.
 Putnam Edw F, clk, r 816 57th.
 Putnam Geo H, brkr, r 574 27th
 Putnam Jesse A, bkpr Tribune, rms 1303 E 23d.
 Putnam Kate M (wid Jacob H), b 3773 Piedmont av.
 Putnam Kingman B, vice-pres Crescent Corset Co, r Ala.
 Putnam Wm E, driver S F Lndry Assn, r 4618 Henry, Melrose.
 Putney Edw F, carp S P Co, r 1031 Union.
 Putzar Mrs E L, r 466 Oakland av.
 Putzer Frank D, marine eng, r 1708 13th.
 Putzer Louis, r 1710 13th.
 Putzker Anita E, tchr Horton School, r Ekly.
 Putzman L Beatrice, stenogr W B Rinehart, r Ala.
 Puxoou Augusta (wid Bernard), b 666 53d.
 Pycock Jos (Bingham & Pycock), r 1314 Park av, Emeryville.
 Pyeritz Wm G, salsn Adolph Hromada Co.
 Pyke Thos J, clk S P Co, r S F.
 Pyle Harry L, bartndr 1159 E 14th, rms 187 same.
 Pyle Luther, clk, b 972 Chester.
 Pym Henry, painter, r 1308 E 11th.
 Pypor Sydney S, driver Domestic Lndry Co, r 1417 West.
 Pyrmont Brick Co, J R Scupham vice-pres, 109 Bacon bldg.
 Pyrrh John, lab, r s s Leckwood av nr Yoakum av.
 Pythian Castle, 229 12th.

Q

Quadros Jos W, cabinet mkr, r s s Williams 3 e of 57th av.
 Quadros Manuel S, sec Sar Francisco Produce Co, r 696 21st.
 Quadros Mary, student Polytechnic Bus Co, b San Leandro.
 Quaglia Ettore, waiter 846 Bway, r 1630 45th.
 Quali John, lab S P Co.
 Quan Lung Co, genl mdse 371 7th.
 Quan W S, clk First Natl Bank, r 515 11th.
 Quandt Alex F W, r 234 Ridgeway av
 Quandt Frid A, b 234 Ridgeway av.
 Quandt Herbert L, painter, b 234 Ridgeway av.
 Quandt Theo W, student, b 234 Ridgeway av.
 Quaterno A, lab, b 71 McAdam.
 Quayle Bros T R Quayle mngr, teaming 1570 Bway.

QUAYLE CHARLES,

Attorney at Law 231 Bacon Bldg, Phone Okld 3103, r 570 Jones.
 Quayle John V, student, b 552 Jones.
 Quayle Laurence, instr, r 552 Jones.
 Quayle Mortimer P, clk, r 476 43d.
 Quayle Thos R, representative Barber Asphalt Paving Co, r 615 Park way, Piedmont.

QUEEN INSURANCE CO OF AMERICA,

Soulberger & Eccleston Agents, 1052 Broadway.

Queirolo Caesar C, phys 864 1/2 Isabella.
 Quellan Florence C, clk Smith Bros, b 213 E 14th.

Quellan Henry C, asst Beaudry & McAvoy, r 566 10th.

Quellan Laura, clk Smith Bros, b 213 E 14th.

Quental, see also Quintal and Quintel.
 Quental Rufus D, carp, r 880 Aileen.

Queyrel Ferdinand A, driver, r 1624 36th av.

Quick Chas, agt, rms 1306 1/2 Webster.

Quick Chas, harnessmkr 1364 Park av.

Quik Lung, Indry 671 27th.

Quigley Catherine, died Jan 9, '09, age 80.

Quigley Catherine, died June 18, '09, age 56.

Quigley Chas E, r 764 Madison.

Quigley Chas E, real est, r 541 29th.

Quigley Jas T, b 1765 Grove.

Quigley John, r 620 Filbert.

Quigley John, eng, r s s E 12th e of 43d av.

Quigley J Frank, paperhngtr Al Wood & Bro, r 1634 36th av.

Quigley Mrs Mary E, r 662 7th.

Quigley Michl J, stoker Eng Co 2, O F D, rms 662 7th.

Quigley Wm B, detective, r 1005 Adeline.

Quigley Wm B Jr (W B Quigley Co), r 1005 Adeline.

Quigley W B Co (W B Quigley Jr), whol liquors and saloon 965-971 Clay.

Quigley Wm J, janitor, r 1785 Grove.

Quillce Alb J, bartndr, r 1174 5th.

Quillce Mary (wid Lazarus), r 1174 5th.

Quillce Peter, pressman, b 1174 5th.

Quillci Celestina (wid Pio), grocer 2011 1/2 West.

Quillci Chas, lab, r rear 470 42d.

Quillci Pio, died Feb 14, '09, age 50.

Quillman Saml, bkpr, rms 806 Jackson.

Quilio Victor, lab, r 5728 9th.

Quimby Daniel S, barber 260 E 18th.

Quimby Mrs Elizabeth, rms 1603 1/2 Bway.

Quimby Mary (wid Moses), r w s Michigan av 5 n of Elm.

Quinnell Louis, eng, r 341 Willow.

Quiner Mrs Jessie M, r 4616 E 14th.

Quinlain Elizabeth (wid Wm H), r 1619 7th.

Quinlain Mervyn A, inspr, b 1619 7th.

Quinlan James, died Nov 11, '39, age 66.

Quinlan James, lab, rms 410 7th.

Quinlan John B, tchr St Mary's College.

Quinlan May E (wid Wm), b 801 Athens av.

Quinlan Nash, draftsman, b 801 Athens av.

Quinlan Patk J, r 711 Peralta.

Quinlan Paul J, millwright 695 Washn, r Ekly.

Quinlisk Thos D, plasterer, b 1609 Adel-ine.

Quinlisk Wm, plasterer, r 1609 Adeline.

Quinn Alice M, stenogr, b 2063 West.

Quinn Anna, b 1558 31th.

Quinn Edw, r 1568 5th.

Quinn Edw, bkpr, r 4451 Linden.

Quinn E, seams Kuhn Bros, r 923 37th av.

Quinn Francis J, carrier P O, r 923 37th av.

Quinn Frank, men's furnishings 1454 7th, r 923 37th av.

Rooms 303-304-305
Bacon Block, Oakland

DEAN LAW & COLLECTION CO., INC.

WE COLLECT YOUR BILLS
FINANCIAL RATINGS

Rooms 911-913 Phelan Bldg.
San Francisco, Cal.

OAKLAND PHONES (OAKLAND 1954)
(HOME A1246)

SAN FRANCISCO PHONES (DOUGLAS 641)
(HOME C2736)

READ THE

Saturday Evening Post

EVERY NEWS STAND



**If You Must Move, See That You Move Right
1070 BROADWAY**

Quinn Frank A. foreman S P Co. r n s Hopkins 1 e of Acacia, Leona Hts.
Quinn Garn-tt, janitor Pac T & T Co. r 4451 Linden.
Quinn George C. stenogr. b 990 Willow.
Quinn Henry H. gardener, r 306 26th.

QUINN HUBERT J.

Local Mngr Pacific Mfg Co (Inc) of Santa Clara, r 112 El Cerrito av.

Quinn Jas. brkmn, b 1302 12th av.
Quinn Jas. boilermrk, rms 1712 8th.
Quinn Jas G. justice of the peace 876 Bway, r 1558 34th.
Quinn Jas J. gateman S P Co, r 2003 West.
Quinn Jas W. dept ngr C J Heeseman Inc, r 1333 Linden.
Quinn John. nurse St Mary's College.
Quinn John, tmstr Carnegie Brick & Pottery Co, b 812 Filbert.
Quinn John, rms Washn sw cor 5th.
Quinn John B (Schuler & Quinn), r 812 Filbert.

Quinn John J. r 65 Rio Vista.
Quinn John T. eng S P Co, r 2003 West.
Quinn Kate (wid Jas), r 990 Willow.
Quinn Katherine M. housekpr 26th se cor Adeline.

Quinn Kate. bkpr, b 934 46th.
Quinn Mabel, clk Kaha Bros, r San Lorenzo.
Quinn Margaret, seams, r 1569 Filbert.
Quinn Mary M. student Polytechnic Bus Col, b 812 Filbert.

Quinn Mav. student Polytechnic Bus Col, b 751 22d.
Quinn Mich. r 1558 34th.
Quinn Mich F. grocer 783 22d, r 781 same.
Quinn Patk, lab, b 433 48th.
Quinn Rev. Patk J. rector St Andrew's Roman Catholic Church, r 36th se cor Adeline.

Quinn Paul, lab, rms 1114 10th.
Quinn Robert mstr mariner, r 680 32d.
Quinn Susie M, cpr P T & T Co, b 3829 Tel av.
Quinn Theo student St Mary's College, b 2002 West.

Quinn Wm H. clk W U Tel Co, r 1069 E 21st.
Quinnell L. fireman S P Co, r 941 Willow Quintal, see also Quintal.
Quintal Antone, lab, r 1319 53d av.
Quintal Jos, lab Cal Wire Cloth Co, b 23 Poebmer.

Quintal Manuel, lab, r 2921 Chapman.
Quintal Antonio, clk Hale Bros (Inc), rms 1016 Clay.

Quirk Jas J. carp, r 1010 5th.
Quirk John F. trav agt, r 615 E 21th.
Quirk Timothy, r 819 Lvlia.
Quist John, waiter, r 1100 37th av.
Quist R N. hlpr Hogan Lbr Co.
Quittman Henry (Quittman & Castro), rms 164 6th.

Quittman & Castro (Henry Quittman, J D Castro), dvers 321 6th.

Quivey Willard H, agt S P Co 1st and Bway, r S F.

Quong Chong Lung, Indry 700 27th.
Quong Chung Wo Co, grocers 273 8th.
Quong Chung, Indry 1219 7th.
Quong Fook Chong, genl mdse 907 Webster.

Quong Hi Jan Co, Indry 618 Harrison.
Quong Hing Chop Kee, fish 353 1/2 8th.
Quong Hing Yen Lien, genl mdse 302 2d.
Quong Hong Hal & Co, genl Mdse 359 9th.

Quong Lee, Indry 756 40th.
Quong Lee Lung & Co, hardware 811 Webster.

Quong Lun & Co, genl mdse 906 Webster.
Quong Sam Lung & Co, dry goods 837 Washn.

Quong Sang Lung Co, genl mdse 312 8th.
Quong Sing Lee, Indry 365 7th
Quong Sing Lung, Indry 921 7th and 713 7th.

Quong Tong, cigars 314 Franklin.
Quong Toy, died July 26, '09, age 35.
Quong Tsue Lung & Co, cigar mnfrs 305 2d.

Quong Wah, dry goods 903 Washn.
Quong Wah Fong Co, cigars 375 9th.
Quong Wing, cigar mnfrs 311 2d.

Quong Wo Ying & Co, genl mdse 309 8th.
Quong Wong Sing, genl mdse 809 1/2 Webster.

Quoto Jas, lab S P Co.

Bay City Well Works
Well Drilling, Boring and Pump Work
Warehouses and Shop
Park Ave. & Horton St., Emeryville
GEO. P. MARCUS, Proprietor
Phone Piedmont 2770 Res. 1046 54th St., OAKLAND

R

Raab Geo, cond, b 5894 9th.
Raab Geo P, waiter S P Co.
Raab Louisa, tchr, b 375 Lenox av.
Raab Nellie, stenogr, b 375 Lenox av.
Raab Walter A, elec, b 375 Lenox av.
Rabb Chas, mngr Crescent Supply House 1112 Jefferson.

Rabb Susan S (wid Jacob), b 1021 E 16th.

Rabe Carl, b Altenheim.
Rabe Frances M (wid Wm H), b 300 28th.
Rabe Hazel, cashr Bowman & Co, b 11th cor Castro.

Rabe John, dentist 1374 5th av.
Rabe Wm H, r 300 28th.
Rabela Manuel, lab S P Co.
Rabetta Peter tailor, r 810 13th.

OAKLAND BOTH PHONES
TRIBUNE
EVERY EVENING — SUNDAY MORNING
Reaches 50 000 Homes Every Day 8th and Franklin St.

Studebaker
MEANS EVERYTHING IN
AUTOMOBILES AND VEHICLES
The Best the World Affords
TWELETH AND JACKSON STS. OAKLAND

MARTIN KNUDSEN & CO.

CEMENT AND CONCRETE WORK

120 RIO VISTA AVE., OAKLAND Phone A 4274 *Business, Floor, Sidewalks*

OAKLAND CITY DIRECTORY 1910

723

Rabjohn Leslie W (Rabjohn & Morcom),
b 467 24th.
Rabjohn Thos H (Rabjohn & Morcom),
r 467 24th.

RABJOHN & MORCOM,

(T H Rabjohn, L W Rabjohn, F N Morcom),
Paintings, Prints, Picture Framing,
Artists and Architects' Supplies,
(Oakland and S F), 408 14th, Phone
Okld 4502.

Raboll Peter, carp, r 4220 West.
Rachis Massimo, lab, rms 1122 Kirkham.
Racine Jos J, clk, r 1116 13th av.
Rackerby Jos, bksmith, r 1038 59th.
Rackerby Richd carp, r 1034 47th.
Rackl John, delicatessen 867 San Pab av.
Rackliffe Ellen M (wid John), r 1900 Okld
av.

Rackliffe Frank J, r 4299 Piedmont av.
Rackliffe Mabel A, stenogr, b 4299 Pied-
mont av.

Rackliffe Mrs Mary J, r 485 37th.
Rackwell J W, foreman, rms 409 8th.
Radanovich Louis, waiter 455 9th.
Radcliffe, see also Ratcliff and Ratcliffe.
Radcliffe Mrs Carrie, b 1227 1st av.
Radcliffe Mrs Zoe G, journalist, r 578
Apgar.

Radcovich John, poolrm, rms 814 Willow.
Rademacher Aug P, r 1752 10th.
Rademacher Edw T, carp O T Co, rms 663
52d.

Rademacher Henry P eng, b 1752 10th.
Rademacher John, machhd, r 5619 9th.
Rademaker John M, r 160 Newton av.
Rademann Marie H (wid Richd), r 477
24th.

Rader Clyde, clk, b 680 Alcatraz av.
Rader Crescent, nurse Acropolis Sanitor-
ium.

Rader Matthew G, expman 826 16th.
Rader Richd E, 2d hand goods, r 680
Alcatraz av.

Rader Robt L, mining, b 1156 Alice.
Radich Anton, lab S P Co, r 731 Chester.
Radich John, lab S P Co.
Radich John dishwasher Medo & Milos-
lavich, rms 1628 1/2 12th.

Radich Nicholas, lab S P Co.
Radke, see also Radtke and Rathke.
Radre Adolph cook, r 4201 Glen av, Al-
lendale.

Radke Albt G, shoer 5797 Shattuck av.
Radke Geo A, painter H P Crafts, r 5795
Shattuck av.

Radley Justin E, carp, b 224 9th.
Radomsky Amalie, b Altenheim.
Radonich Lusan, painter S P Co.

Rados J, cleaner Pullman Co.
Rados J, carp S P Co.
Radovack Antone, cook, b 1027 Chester.

Radovan Anton, lab, r 1724 8th.
Radovan Vicko, waiter 467 11th, r 830
Willow.

Radovan Vincent, lab, b 1779 5th.
Radovan Wessent, lab S P Co, b 718 Henry
Radovan Wm, emp S P Co, r 1727 5th.
Radovanovich Peter, watchman S P Co, r
1613 9th.

Radovic John, emp S P Co, r 1024 Ches-
ter.

Radovich John (Velloz & Radovich), r 813
Willow.

Radovich Michl, cleaner Pullman Co, r
1662 Pacific.

Radovich Spero driver, r 1423 Chestnut.
Radovorot Anton, lab S P Co, r 1881 7th.
Radtke, see also Radke and Rathke.
Radtke Adelade, clk, b 2092 Brook.

Construction Motors Repairs Fixtures Supplies

Berkeley Electric Company

M. G. YARNELL, Mgr.
Office Residence
2123 CENTER ST. BERKELEY 2919 LORINA ST.
Phone Berkeley 5075

Radtke Theo, agt, r 2022 Brook.
Raduci Antone, lab S P Co.
Raduli Nicholas, waiter 843 Washn.
Rae, see also Ray, Rea, Rhea and Rey.
Rae Chas, phys, rms 573 15th.
Raes Jos, boltmkr Judson Mnfng Co.
Rafael Alfred, lab S P Co, r 715 Chester.
Rafael Anton, lab Judson Mnfng Co.
Rafael Antone, molder b 1067 E 16th.
Rafael Chas, lab S P Co, r 715 Chester.
Rafael Christina, b 715 Chester.
Rafael Wm, tmstr, r 721 Center.
Rafferty Abner L, tchr Melrose School, r
1335 51st av.
Rafferty Jas J, car opr O T Co, r 7th av
nw cor Laurel, Elmhurst.
Rafferty Willard J, b 3600 Tel av.
Raffestin Emile, lab, r s s Portland 4 e of
Central av.

Raffetto Furie, driver The Winedale Co,
r 1057 E 15th.
Raffetto Louis, r 1152 5th.
Raffetto Wm F, clk City Hall, r 807 Ade-
line.

Raffin Burt J, salsn E J Day, r Bkly.
Raffin Henry, lab, r 254E 8th.
Raffo Eda, stenogr United Iron Wks, b
928 Chestnut.

Raffo Getta, stenogr, b 928 Chestnut.
Raffo Ida, stenogr, b 928 Chestnut.
Raffo Rosa (wid Colombo), r 928 Chestnut
Raffter Chas C, clk S P Co, r 1276 10th av
Raffter Henry B, cond O T Co, r 161 E
10th.

Raffter Thos, lab S P Co.
Rafferty Edw H, fireman S P Co, r 57 6th
Rafferty Mrs Kate, seams A T McDon-
ough, r Belmont nr Feralta av.
Ragan, see also Regan and Reagan.
Ragan C, lab Hogan Lbr Co.

Ragan Wm C, tmstr, r 3303 Boston av.
Ragatz Louise, b 111 33th.
Ragland Cornelia J (wid John B), b 53
Pella Vista av.

Ragland Rosa A, stenogr S A Knapp, b
53 Bella Vista av.

Ragland Wm B, mngr, r 53 Bella Vista
av.

Ragno Mateo, mach, r 1125 52d av.
Rago Antonio, lab, r 715B Castro.
Rago Mamie, emp Coast Mnfng & Supply
Co, Fitchburg.

Ragon Geo, clk Hogan Lbr Co, r 1004 E
20th.

Ragsville Julius, b 1070 63d.
Ragusa Jos, bottler r Orchard av sw cor
Oak, Elmhurst.

Raensa Pietro, lab, r 512 45th.
Rahlfs Fredk, plasterer, r 1915 E 24th.
Rahls Elizabeth (wid Thos), seams S P
Co, r 955 Willow.

Rahls Tennie, stenogr, b 955 Willow.
Rahn Francis M, contr, r 1687 Valdez.

Rahn Francis M Jr, clk, b 1687 Valdez.
Rahn Marion, tchr Franklin School, r
1687 Valdez.

Rahmer Carl, taxidermist r 1109 53d av
Rahn Paul, died May 25, '09, age 37.
Rahut Aug, rms 2061 Grove.

P
A
T
E
N
T
S

Trade
Marks
Copy
Rights

Harry C.
Schroeder

415-416

FIRST
NATIONAL
BANK
BUILDING

Tel. Oakland 2751

Home A2575

Western Heavy Hardware & Iron Co. Inc. 420-422-424-426 NINTH ST.

C.A. NESBITT, Mgr. Jobbers in Carriage Materials, Hardwood Lumber, Iron and Steel
All Kinds Mill, Machine Shop and Blacksmith Supplies

PHONES OAKLAND 5242
HOME A242

Esterly Construction Co., Inc.

CEMENT CONTRACTORS
2136 CENTER STREET BERKELEY, CAL.
PHONE BERKELEY 57

WALKS
FOUNDATIONS
WALLS
STEPS, CURBS

721

1910 POLK-HUSTED CO.'S

Raible John, died Oct 7, '09, age 45.
Raible Pauline (wid John), r 5005 Shafter av.
Raidd Mary (wid Jos), r 116 Laurel av.
Rall Wm, horseman, rms 1086 41st.
Railroad Exchange Hotel, 1880 7th.
Railroadmen's Club, John B Jones sec, 606 E 11th.
Railton Edw C J, eng S P Co, r 1117 Poplar.
Railton Edw M, tel opr, r 1117 Poplar.
Railton Peter J foreman Western Elec Co, r 1775 Grove.
Railton Peter J, fireman, rms 525 8th.
Railway Mail Service Club, Geo A Tyler pres, 1345 8th av.
Rainmond, see also Raymond.
Rainmond B M, driller S P Co, r 715 Filbert.
Rainmondi Giovanni, cook 475 10th, r 1411 13th.
Rainoro Delfine, emp R & J Frisou, rms 210 Bway.
Raines Chas, carp, r 577 Tel av.
Raines Frieve G, clk, r 474 37th.
Rainey, see also Rainey.
Rainey Jennie, clk S P Co.
Rainey John H, waiter r 840 West.
Rainey Leslie W, actor, b 1116 Alice.
Rainey Mrs Marion, tchr Lincoln School, r 1116 Alice.
Rainey Wm, r 1024 55th.
Rainfield Chas, r 124 Franklin av.
Rainier Benj, tmstr Harry G Williams Co.
Rainier Mill & Lumber Co, W I Reed pres and mgr, Adams Wharf ft Oak.
Rainle Fredk P, sals, b 334 Park View ter.
Rainle Fredk P, salsn, b 334 Park View
Raisin Bros (Maxine and Noel) grocers 4707 E 14th.
Raisin Maxine (Raisin Bros), b 1266 E 14th.
Raisin Noel (Raisin Bros), b 1264 E 14th.
Rait H, watchman, rms 616 Bway.
Raitt John, lab Mountain View Cemetery, b 4403 Piedmont av.
Rajotte Mrs Flore Fabre, labeler Bowman & Co, r 1029 Linden.
Raleigh Bros (C J and L A), real est 472 10th.
Raleigh Chas J (Raleigh Bros), r 518 23d.
Raleigh Emily B, clk Taft & Pennoyer, b 758 40th.
Raleigh Florence M, supervisor Pac T & T Co, b 758 40th.
Raleigh H A, cond O T Co, r 4822 Congress av.
Raleigh Johanna (wid Patk), r 758 40th.
Raleigh Lena M, supervisor Pac T & T Co, b 758 40th.
Raleigh Lewis A (Raleigh Bros), r 1904 Vicksburg.
Raleigh Viola, clk Taft & Pennoyer, b 758 40th.
Ralleos Henry, emp S P Co, r 941 Plne.
Ralls Wm, rms 560 10th.
Ralph Arthur W, salsn, r 3769 Diamond.
Ralph Harry, clk, b 6121 Dover.
Ralph Ivins V, pres I V Ralph & Co (Inc), r 1607 Tel av.

RALPH I V & CO (Inc)
Ivins V Ralph, Pres; C C Borton, Vice-Pres; Jos C Ralph, Treas; Robert M Ralph, Sec; Coffees, Teas, Extracts and Spices, 360-362 11th, Phones Okld 764, Home A3764.

Ralph Jos C, treas I V Ralph & Co (Inc), b 1607 Tel av.
Ralph Robt M, sec I V Ralph & Co (Inc), b 1607 Tel av.
Ralston, see also Rolston.
Ralston Ada B, stenogr, b 1514 13th av.
Ralston Albt B, clk, b 5 Monte Vista av.
Ralston Angus C, plumber J F Vane, r 5 Monte Vista av.
Ralston Flora, hlpr Pac Manifdng Book Co, b 26 Watts.
Ralston John, r 1514 13th av.
Ralston Peter, tailor, r 5520 Genoa.
Ralston Ruby, wks Exceisor Lndry, rms 937 San Pab av.
Ralston Wm C, broker, rms 9th sw cor Madison.
Ramage Arthur W, clk C J Heeseman (Inc), r 185 15th.
Ramage Edw T (Parkhurst & Ramage), r Lake Shore av.
Ramage Walter H, clk, b 5670 Marshall.
Ramaze Bernie, died Sept 23 09 age 29.

RAMBLER BICYCLES.
Geo A Faulkner Agent, 351 12th, Phone Okld 4791.
Rambo Belle, clk Taft & Pennoyer, b 961 4th av.
Rambo Millard F, carp, r 961 4th av.
Ramer Anna D, nurse Merritt Hospital.
Ramer Geo E, elec eng, r 156 Locksley av.
Ramer Geo G, eng, b 2116 Chestnut.
Ramer John G, trav agt, r 2116 Chestnut.
Rames Albt, mill hand, b 3702 Market.
Rames Manuel A, watchman, b 3702 Market.
Rames Wm, carp, b 3702 Market.
Ramey Edith, feather clnr Paul Thereux, r 47 San Pab av.
Ramey Emerson E, mech eng, r 707 31st.
Ramey Harriet, clk S P Co, r 1412 10th.
Ramey Horace, porter, rms 6088 Fremont.
Ramfonic Louis, horseshoer Adam McCauley, rms 369 6th.
Ramiero Bart, pedlar, b 309 51st.
Ramiero Chas, lab, r 309 51st.
Ramin Freda, waiter, b M Ramin.
Ramin Martin, carp, r Franklin opp 5th av, Elmhurst.
Ramin Milda (wid Fred W), b M Ramin.
Ramin Milda D, clk, b M Ramin.
Ramin Rachel, cash girl Hale Bros (Inc), b M Ramin.
Ramirez Antone, lab Okld G L & H Co, r 705 Brush.
Ramirez Martin, lab Cal Wire Cloth Co, b 519 39th.
Ramirez Mary, b 705 Brush.
Ramm Laba, lab Judson Mnfg Co.
Ramm Louis, plumber E 10th se cor Jones, r w s Jones av 2 s of E 14th, Elmhurst.
Ramm Seebal, ironwkr Judson Mnfg Co.
Ramme Fredk J, contr 3888 Webster.
Ramon Ataso, Indrywkr, r 820 12th.
Ramon Frank, eng S P Co, r 1061 Peralta.
Ramorya Alma, marker Am Dye Wks, b 816 Linden.
Ramos Anne, clk, b 508 Kennedy.
Ramos Anton, lab, r 55 Warder.
Ramos Anton C, ironwkr, r 1474 32d.
Ramos Antone, mach Union Gas Eng Co, b 508 Kennedy.
Ramos Francisco M, sausage mnfr 1428 32d.
Ramos Frank, tmstr, b 54th av nr W P tracks.



THE WESTERN ELATERITE ROOFING CO.
SOLE MANUFACTURERS OF
ELATERITE ROOFING, ELATERITE DRILL TAP DECKING, ELATERITE RAILROAD CAR ROOFING, "WERCOS" LIQUID CEMENT ROOF COATINGS, "WERCOS" WATERPROOFING AND ELATERITE PAINTS GENERAL OFFICES AND FACTORY, DENVER, COLORADO.
A. J. LUPTON, PACIFIC COAST MANAGER
CENTRAL COURT, BACON BLDG., OAKLAND, CAL.
Phone: Oakland 2316, Home A2518



F. WILLIS SHARPE Gold and Silversmith
487 Fourteenth St., Bet. Broadway and Washington
Phone Oakland 3578
OAKLAND, CAL.

EMERYVILLE HARDWARE and TOOL CO.

SARGENTS' ARTISTIC HARDWARE AND MECHANICS' TOOLS

Opposite First National Bank of Emeryville

SAN PABLO AVE. AND 40th ST.

OAKLAND CITY DIRECTORY 1916

725

Ramos Frank M, car opr O T Co, rms 7411 E 14th, Elmhurst.
 Ramos Frank M, fireman S P Co, rms 1787 7th.
 Ramos Frank M, lab, b 508 Kennedy.
 Ramos Geo J, car opr, b 864 54th.
 Ramos Joaquin, furn rms 269½ 12th.
 Ramos Joaquin Jr, clk, b 269½ 12th.
 Ramos Jos, lab, r 1812 5th.
 Ramos Jos, carp, b 1510 9th.
 Ramos Jos, lab, r 863 E 21st.
 Ramos Jos C, lab Judson Mnfng Co, r 112 Louise.
 Ramos Jos S, farmer, r 54th av nr W P tracks.
 Ramos Manuel J, barber 4096 San Pab av, r 864 54th.
 Ramos Manuel J, janitor S P Co, rms 1727 5th.
 Ramos Mary (wid Anton), r 1635 Walter av.
 Ramos Vicencia S (wid John D), r 508 Kennedy.
 Ramoto Lazaro, lab, rms 142 Hollis.
 Rampone Giuseppe, lab, b 71 McAdam.
 Rampone John (John Ruggero & Co), r 4964 Tel av.
 Rampone Louis, tailor 4707 Tel av.
 Rampone Luigi, lab Mountain View Cemetery, b 124 Rose av.
 Rampone Pietro, lab, r 4733 West.
 Rampone Secondo, lab Mountain View Cemetery, b 124 Rose av.
 Ramsay, see also Ramsey.
 Ramsay A W, watchman II C Capwell Co, r 1717 Market.
 Ramsay Harry L, carp, r 3656 Rhoda av.
 Ramsay Henry, rancher, rms 346 Tel av.
 Ramsay Henry C, agt, b 1213 9th av.
 Ramsay Herbert G, sec Howard Co, r 1213 9th av.
 Ramsay Rev Wm H, r 1213 9th av.
 Ramsdell, see also Ramsdell.
 Ramsdell Wm E, inspr People's Water Co, r 1059 Poplar.
 Ramsden Chas H, eng, r 534 61st.
 Ramsden Percy S W, clk, b 534 61st.
 Ramsdell David W, salsn Jackson Furn Co, r 1364 9th av.
 Ramsell E J, appr S P Co, b 1725 Atlantic.
 Ramsell T A, bkman S P Co, r 1862 5th.
 Ramsell Wm, hlpr Okld G L & H Co, r 1725 Atlantic.
 Ramsey, see also Ramsay.
 Ramsey Anna N, clk, b 3646 West.
 Ramsey Charlotte, clk Key Route, b 2105 West.
 Ramsey Mrs Charlotte E, r 699 28th.
 Ramsey Dick M, carp, r n s Weld 6 c of Yoakum av.
 Ramsey Emma, tailor, b 3646 West.
 Ramsey Ernest, bkpr, rms 9th nw cor Oak.
 Ramsey Harry, r 530 41st.
 Ramsey H F, car opr O T Co, r 574 Williams.
 Ramsey Ingo, tailor, b 3646 West.
 Ramsey Ingeborg O (wid Peter B), r 3646 West.
 Ramsey Jas G, cond O T Co, r 55 8th.
 Ramsey J D, vice-pres and mngr Pacific Carbonic Gas Co, rms Hotel Arcade.
 Ramsey Joel B, cigars 231 San Pab av, r Bkly.
 Ramsey Lulu, stndt Polytechnic Bus Col, b 346 Tel av.
 Ramsey Mary (wid Henry), r 6458 Regent

Ramsey Paul J, eng, r 38 Mead av.
 Ramsey Peter I (Gilberg & Ramsey), r 2105 West.
 Ramsey Wm H, mngr Worden-Meeker Co, r 1358 21st av.
 Ramsey Wylie, lab, r 824 46th.
 Ramsey W, truckman S P Co.
 Ramsey Yula, stenogr, b 824 46th.
 Ramstead Frank A, lab Atlas Gas Eng Co, rms 600 12th.
 Ranahan John, bartndr, b 1555 Park av.
 Rancel Wm T, sec Retail Grocers' and Merchants' Assn of Alameda Co, r St Regis Apts.

RANCHO SAN MIGUEL CREAMERY (INC)

(R N Burgess, Pres; J E Burgess, Vice-Pres and Mngr; W C Burgess, Sec; 471 22d, Phones Okld 3120, Home A4887.)

Ranck Clarence, carp, b 1356 13th av.
 Ranck Mrs E E, seams Kahn Bros, r 1356 13th av.
 Rank John D, hostler Chappell & Nelson, r 1356 13th av.
 Ranconi Giovanna, died Feb 17, '09, age 68.
 Rand David H, clk F C Havens, b 461 26th.
 Rand Eliza M (wid David), r 461 26th.
 Rand Geo, actor Ye Liberty Playhouse, r 467 15th.
 Rand Hall B, r 916 8th.
 Rand Henry G, livestock, r 1751 12th av.
 Rand Ole E, cond O T Co, r 4899 Tel av.
 Randall Rex, student Polytechnic Bus Col, b 306 12th.
 Randall, see also Randol.
 Randall Albt S, leverman, r 1615 Orange Grove av.
 Randall Alpheus W, r 1717 Tel av.
 Randall Anita, clk Levy & Wheeler, b 486 E 22d.
 Randall Anita M, stenogr, b 936 46th.
 Randall Chas D, well driller, b 704 Tel av.
 Randall Chas E, r 2930 Fruitvale av.
 Randall Chas W, civ engr County Surveyor, r Bkly.
 Randall Comley H, mngr Randall Real Estate Co, r 3126 Fruitvale av.
 Randall Earl R, clk, b 936 46th.
 Randall Ellis E, cashr, r 4155 Terrace.
 Randall Ellen (wid Chas), b 1631 36th av.

RANDALL E BROOX,

Pres Rogue River Valley Orchards Co; r 467 E 24th, Phone Merritt 3560.
 Randall Flora I, b 936 46th.
 Randall Geo A, draftsman People's Water Co, r Bkly.
 Randall Geo B, clk Howell-Dohrmann Co, r 383 Orange.
 Randall Geo W, eng S P Co, r 2241 Ross.
 Randall Harvey, marble setter, r 936 46th.
 Randall John, clk, rms 698 Sycamore.
 Randall John, plasterer, rms 820 27th.
 Randall Lottie A (wid S B), tchr, r 470 Rose.
 Randall Marguerite, student Mills College.
 Randall Millard B, taxidermist, b 470 Rose.
 Randall M O, ydman S P Co, r S F.
 Randall Real Estate Co, C H Randall mngr, 3126 Fruitvale av.
 Randall Rex, instr Polytechnic Bus Col, r 206 12th.
 Randall Sumner, carp, r 486 E 22d.

P. N. Kuss Co.

WHOLESALE AND
RETAILERS IN

Paints

Oils

Glass

Varnishes

Brushes

Dry Colors

Wallpaper

1235

Broadway

Phone Oakland 4598

ANDREW WHELTON REAL ESTATE

Loans Negotiated Insurance

Telephone Main 421

SAN LEANDRO, CAL.

726

1910 POLK-HUSTED CO.'S

GROUND FLOOR DEPARTMENTS

Holcomb Realty Co., Inc., Investor of Capital
SAN PABLO AVE., at 17th Street

Land for the landies' man. Big value buys. Large paying investments. Sacks of gold to loan. Rich producing acreage. Farms for the thrifty. Easy payment homes.

RANDALL, TROWBRIDGE & WRIGHT CO INC,

E E Trowbridge, Pres; H M Wright, Sec; Real Estate and Insurance 1306 Broadway. (See top line on back cover.)

Randall Wm F, melter, r 1811 Prospect av, Frtvl.

Randall Wm H, b 3126 Fruitvale av.

Randlett, see also Ranlett.

Randlett Chas A, eng S P Co, r 1021 Wood.

Randlett House, John S Leech propr, Park av cor Hollis, Emeryville.

Randlow Peter, grocer 798 43d.

Randlow Peter, Joiner S P Co.

Randol, see also Randall.

Randol Alanson M, sec, r 588 Chetwood.

Randol Emmett V, clk, rms 106 7th.

Randolph Edw H, porter Athenian Club, r 1729 Myrtle.

Randolph Eleaine, rms 419 15th.

Randolph Ernest, carrier P O, r 452 Alcatraz av.

Randolph Evelyn (wid Thos E), r 816 30th.

Randolph Frank W, vice-pres Dean & Humphrey Co, r 1116 Tel av.

Randolph Geo E, supt United Iron Wks, r 245 Athol av.

Randolph John R, waiter S P Co, r 801½ Willow.

Randolph John W, lab Hogan Lbr Co, r 922 7th av.

Randolph John P, furn rms 608 14th.

Randolph Katherine A, stenogr Kahn Bros, b 922 7th av.

Randolph Mollie M, stenogr, b 922 7th av.

Randolph Parthenia A, hairdresser, b 816 30th.

Randolph Wm W, cond O T Co, r 813 38th.

Raney, see also Rainey.

Raney Chas F, driver Wm D Macdonald, r 860 Filbert.

Raney S D, brkman S P Co, rms 1823½ 7th.

Ranion Frank, lab Judson Mngf Co.

Ranion Adolph, carp, b e s Peralta 1 s of S P tracks, Elmhurst.

Ranikel Chas M, clk Smith Bros Hdwe Co, r 818 Harrison.

Ranikel Mathias, carp, r e s Peralta av 1 s of S P tracks, Elmhurst.

Rank M, lab Okld G L & H Co.

Rankin Andr, hlpr Jas Rankin & Sons, b 1963 Grove.

Rankin Andr, r 18 Mead av.

Rankin Clarence W, contr 1729 11th av.

Rankin Mrs Fannie, b 1144 Myrtle.

Rankin Ivan S, clk, b 227 Alcatraz av.

Rankin Jas (Jas Rankin & Sons), r 1963 Grove.

Rankin Jas A, clk Taft & Pennoyer, b 756 13th.

Rankin Jas F (Jas Rankin & Sons), r 2103 Market.

Rankin Jas & Sons (Jas, Jas F and John W), plumbers 562 17th.

Rankin John, expman, r 1110 30th.

Rankin John L (J L Rankin Co), r 227 Alcatraz av.

Rankin J L Co (J L Rankin, J R Steeves), real est College av nw cor Claremont av.

Rankin John W (Jas Rankin & Son), r 2066 Market.

Rankin Leonard G, lab S P Co.

Rankin Margaret D, stenogr, b 1110 30th.

Rankin Marion, stenogr John Wood Mngf Co, b 1110 30th.

Rankin Mary, clk, b 1963 Grove.

Rankin Percy L, clk, rms 1196 Linden.

Rankin Simeon G, carp, r 1731 Grand av, Elmhurst.

Rankin Vivian, bkpr, b 1163 Brush.

Rankin Wm H, driver Eng Co 1, r 1167 5th.

Ranlett, see also Randlett.

Ranlett Mrs Annie, furn rms 1673 Grove.

Ranlett Chas, painter, b 213 San Pablo av.

Ranlett Mrs Philena H, furn rms 213 San Pablo av.

Ranlett W Lincoln, carrier P O, r 1673 Grove.

Ranow Carl S, student Vander Nallen School, b 3015 43d av.

Ranous Fannie A (wid Jas), b 109 Echo av.

Ranous Mrs Joaquina, b 1735 Market.

Ranpach Haldee B, died Oct 16, '09, age 24.

Ransdell, see also Ramsdell.

Ransdell John W, contr 3518 Boston av.

Ransen Roland C, lab S P Co.

Ransom Geo, rms 1033 Adeline.

Ransom Mrs Laura A, clk Okld Imp Co, r 1561½ Franklin.

Ransom Marion, prln Misses Ransom and Bridges School, r 321 Highland av.

Ransom Mary H (wid Sidney S), b 4127 Gilbert.

Ransom Muriel, tchr Misses Ransom and Bridges School, b 321 Highland av.

Ransom Wm P, ins agt, r 472 27th.

Ransom's Miss and Miss Bridge's School, Marlon Ransom and Edith Bridges proprs, 321 Highland av.

Ransome Bernard, pres Ransome-Crummey Co, r Grand av nw cor Harrison boui.

RANSOME-CRUMMEY CO,

Bernard Ransome, Pres; Hugh Crummey, Sec; General Contractors 911 Union Savings Bank Bldg, Phones Okld 1510, Home A2292.

Ransome Fred, photogr, r 5781 Vallejo.

Ransome Harry L, salsn Braley-Grote Furn Co, r 1561½ Franklin.

Ransome Jos S, salsn H C Capwell Co, r 1020 Jackson.

Rantau Bros (T F and C H), proprs Okld Commission Co, 318 11th.

Rantau Chas H (Rantau Bros), r San Leandro.

Rantau Theo F (Rantau Bros), r 216 12th.

Ranyr Jos, mach, r 1029 26th av.

Rapazo Manuel, lab Hogan Lbr Co, r 1665 E 21st.

Raphael Alex V, bkpr, r 1486 27th av.

Raphael Robt, clk Barton-Stephenson Co, rms 1416 Brush.

Raposa Saml, r 719 Alice.

Rapose Antone, mach, b 520 Kennedy.

Rapose Jos, lab, r 520 Kennedy.

Rapose Margaret, dyer, b 520 Kennedy.

See . . .

GEO. H. VOSE

For . . .

Real Estate Insurance and Notary

620 First National Bank Building OAKLAND

Phone Oakland 440

BEST EAST OR WEST TACOMA BEER TELEPHONE OAKLAND 309

Raposo Jos, barber 554 7th, r 1254 Union.
Rapozza Antonio, driver Western Meat Co,
rms Colonial Hotel.
Rapozza Ermelinda, died Oct 23, '09, age
55.
Rapozza Manuel, fuel 1466 Adeline, r 1266
28th.
Rapozi Antonio, died Mar 9, '09, age 45.
Rapp Dorothy, b 1808B Grove.
Rapp John C, moved to Seattle, Wash.
Rapp Michl, lab, r 1060 Dennison.
Rappa Edith, clk L J Tesio, r 1505 5th.
Rappia Mrs Mary, rms 2244 Magnolia.
Rappin Emma J, bkpr Rabjohn & Mor-
son, b 743 Linden.
Rappold Chas A, molder, r 1659 12th.
Rappold Julia A, died Feb 20, '09, age 78.
Rapps Louis, rms 591 San Pab av.
Rapsom Wm E, cond, r Orchard av sw
cor Peach, Elmhurst.
Rarig Clarence A, student, r 505 Jones.
Raschon Henry, artist, r 1307 16th av.
Rasjero G, lab, b 71 McAdam.
Raseman Wm A, studt Polytechnic Bus
Col, r Bkly.
Raser Chas C, miner, r 2059 Filbert.
Raser Jas O, driver Wells Fargo & Co, b
2059, Chestnut.
Raser Maude, b 2059 Chestnut.
Rash Oscar, bakery 367 12th, 633 E 12th
and 1192 23d av, r 1430 E 17th.
Rask Paul, bartndr 483 7th, r 810 Harri-
son.
Rasmussen Alfred, salmn, r 1216 E 24th.
Rasmussen Andr R, waiter, b 958 53d.
Rasmussen A, clk Hale Bros (inc), b
1460 5th.
Rasmussen Carl, plasterer, r 28 Jessie.
Rasmussen Christ, lab Burnham Stande-
ford Co, b Theo Rasmussen.
Rasmussen Christian M, clk A Schlueter
& Co (inc), b 1414 8th av.
Rasmussen Edwin, clk, b 714 29th.
Rasmussen Effie I, clk Hale Bros (inc),
r 3335 King.
Rasmussen Elvina (wid Saml P), r 554
Alcatraz av.
Rasmussen Hans, sailor, b 3761 Ruby.
Rasmussen H F, carp, r of O T Co, b Elm-
hurst Hotel, Elmhurst.
Rasmussen Job, mariner, r 1009 23d.
Rasmussen John (Andersen, Rasmussen
& McCullom, r 1242 Myrtle.
Rasmussen John F, gardiner, r 480 Or-
chard.
Rasmussen J, lab Burnham Standeford
Co, b Theo Rasmussen.
Rasmussen Lars, deckhand S P Co.
Rasmussen Lauritz M, r 714 29th.
Rasmussen Louis, cement wkr, r e s
Baker av 3 n of Virginia.
Rasmussen Marcn (wid Mads), b 1604
32d.
Rasmussen Minnie, waiter, rms 477 10th.
Rasmussen Oscar H, clk A Schlueter &
Co (inc), b 1434 8th av.
Rasmussen Pearl A, bkpr Abraham Les-
ter, b 435 Edwards.
Rasmussen Peter, carp, r 1124 E 20th.
Rasmussen P, ydman S P Co, r 1803 7th.
Rasmussen Rasmus, carp, r Saratoga av
sw cor Franklin, Elmhurst.
Rasmussen Roland T (Brown & Rasmus-
sen), r 1455 Myrtle.
Rasmussen Theo, lab Burnham Stande-
ford Co, r s s Lawrence I e of Baker
av.
Rasmussen Thvra E, scams Manheim &
Mazor, b 1561 West.
Rasmussen Wm A, supt S F O & S J
Rv, r Key Route Inn.

LAYMANCE

REAL ESTATE COMPANY
REAL ESTATE AGENTS AND AUCTIONEERS
1214-1216 BROADWAY, OAKLAND
Phones, Oak. 328 Home A 3328

Razor Amanda E, died Oct 26, '09, age 28.
Rassette Elsear, grocer n s Lawrence, 1
w of Baker av.
Rastall C, eng S P Co.
Rastall Chas A, mach S P Co, r 2511 E
23d.
Rata John, lab, rms 821 Market.
Ratchford Thos, horseshoer 908 Allee, r
209 7th.
Ratcliff, see also Radcliffe.
Ratcliff Jas, carp, rms 564 14th.
Ratcliffe Geo W, bkman S P Co, b 960
Peralta.
Ratcliff Robt J, janitor Prescott School,
r 962 Cypress.
Rath Wm A, reporter, r 683 Broekhurst.
Rathaus Fred C, asst mngr, r 893 54th.
Rathbun Donald W, elec, r 499 44th.
Rathbun Ernest A, furn rms, 512 1/2 8th.
Rathbun Chas L, r 2131 Peralta.
Rathfon Ethel R, milliner Kahn Bros, b
475 41st.
Rathfon Josephine (wid Benj), r 4745
41st.
Rathjen B A, elec Okld G L & H Co,
r 1029 Magnolia.
Rathjen Herman H, livery and fuel 1056
13th av, r 1416 same.
Rathjen Herman J, dep County Assessor,
r 1416 13th av.
Ratke, see also Radke and Radtke.
Ratke Gustave D, plumber, 1234 4th av.
Rathman David, pedlar, r 218 4th.
Rathman Wm, compiler Polk-Husted Di-
rectory Co, rms 854 Washn.
Rathmell Chas H, carp, r 617 Alleen.
Rathmell Geo, car opr O T Co, r Bkly.
Ratish M, emp S P Co, r 759 1/2 Peralta.
Ratkorich P, cleaner Pullman Co.
Ratner David, locksmith, r 567 E 23d.
Ratta James, lab, rms 510 5th, n
Rattan George K, b 467 Chetwood.
Ratti Celestino, musician, r 1139 Santa
Fe av.
Ratti James, lab, b 623 Broadway.
Ratti John, carp, r e s Bwooklyn av 2
n of 2d, Elmhurst.
Ratto Andr, pedlar, b 1501 3d.
Ratto Anita (wid Antonio), r 1616 15th.
Ratto Antone, lab, r 1418 Peralta.
Ratto Antonio, produce 276 2d, r Ala.
Ratto Antonio, scavenger, r 1418 3d.
Ratto Chas, janitor, b 1616 15th.
Ratto Chester, metalwkr Yager Sheet
Metal & Plumbing Co, r 1616 15th.
Ratto Florentine, pedlar, b 1616 15th.
Ratto Giacobi, lab, r 563 45th.
Ratto Gian B, bartndr 612 Bway, rms 616
same.
Ratti Giovanni B (G B Ratto & Co), r
810 Myrtle.
RATTO G B & CO.
(Giovanni B Ratto, Amedeo Rebeckini),
Imported Groceries, 827 Washington,
Phones Okld 8621, Home A2021.
Ratto John, lab, r 723 Myrtle.
Ratto John, scavenger, r 1501 3d.
Ratto John B, grocer, r 103 1/2 Myrtle.
Ratto Jos, lab, r 710 Jefferson.
Ratto Lillian, clk, b 721 Myrtle.



CAFE
E. M. WINEGAR, PROPRIETOR

BAR
COZY - - - HOMELIKE - - - SELECT - - - GOOD SERVICE AND MUSIC
FAIR TREATMENT - - - CLEAN AIRY ROOMS

MEALS AT ALL HOURS

Ye Wayfarer's Inn

FURNISHED ROOMS
TELEPHONE MERRITT 3941

READ THE

Saturday Evening Post

EVERY NEWS STAND

REYN'TIENS & MEERTENS

Acetylithe Portable Lamps
Acetylithe Generators for All Lighting and Cooking Purposes
2313 WEBSTER STREET ALAMEDA

728

1910 POLK-HUSTED CO.'S

STANDARD GAS ENGINE CO.

MARINE, STATIONARY, PUMPING
and HOISTING ENGINES Etc.

Dennison and King Sts. East Oakland

At 231 Ave. Station Phone Merritt 140

Ratto Peter, lab, b 1616 15th.
Rattoni Giovanni, saloon 951 3d, r 658 Myrtle.
Rattray Alex, b 156 Athol av.
Rattray Charlotte G, tehr, b 156 Athol av.
Rattray Isabel G, stenogr, b 156 Athol av.
Rattray Jas T, mach, r 156 Athol av.
Rattray Mrs L H, clk, b 1720 11th.
Rau Adam, car repr S P Co, r 807 Henry.
Rau Pauline (wid Gottlieb), r 1214 Chestnut.
Rauber Geo A, meatctr W J Cox, rms 575 6th.
Rauch Henry, meatctr W J Cox, r 834 1/2 Clay.
Rauch Jarius M, millhand, b 834 1/2 Clay.
Rauch Wm, sticker man Golden Gate Planing Mill, r 819 Clay.
Ranche B, saln, b 1111 38th av.
Raubut Aug, r 666 30th.
Raulins Albert, hipr Pac Coast L & M Co, r 112 Louisa.
Raulino Antonio, grocer 1960 32d.
Raun Eduard P, mining, r 328 E 14th.
Raun Eduard T, clk Arnstein, Simon & Co, b 328 E 14th.
Raun Hazel A, clk, b 328 E 14th.
Raun M Augusta, artist Homecraft Studio, b 328 E 14th.
Raupach Wm, bartndr 112 8th, rms 821 Market.
Raupach Wm F, lab, b 429 62d.
Rauscher Fredk C, bkmm S P Co, r 1868 8th.
Ravazza Peter, baker, b 925 3d.
Ravazza Peter (Ravazza & Co), r 896 Franklin.
Ravazza & Co (Peter Ravazza, Peter Sinibaldi) horseshoers 806 Franklin.
Raven Richd, glazer, b 996 1/2 57th.
Ravenna Antone, lab Paraffine Co, r 5894 Vallejo.
Ravera Domingo, labr 1132 65th.
Raviola Dorina, emp Levi Strauss & Co, b 613 16th.
Ravissa Peter, fruits 879 San Pab av.
Ravizza Domenico, r 861 58th.
Rawles Lois, studt Polytechnic Bus Col, b 602 14th.
Rawley Mrs M L, dressmkr, rms 420 San Pab av.
Rawlings, see also Rollins.
Rawlings Jane D, b 169 Santa Rosa av.
Rawlings Lloyd, mining, r 169 Santa Rosa av.
Rawlins Emeline (wid John), r 654 Tel av.
Rawlins Fred, lab, rms 758 9th.
Rawlins Wm S, b 1402 Ocean av.
Rawson Frank L, lawyer 208 Bacon Bldg, r San Leandro.
Rawson Harold L, student, b 852 Madison.
Rawson Melville L, lawyer 76 906 Bway.
Rawson North A, b 404 Oakland av.
Rawson Mrs Ollie V, r 852 Madison.
Rawson Wm C, carp, rms 565 E 15th.

Ray, see also Rae, Rea, Rhea and Rey.
Ray Carrie (wid Jos), r 920 3d.
Ray C M, bkmm S P Co.
Ray Emma E (wid Jo-1 R), b 1423 16th.
Ray Fannie, r 1115 1st av.
Ray Flisk M, r 272 25d.
Ray Geo A, clk, r 858 Arlington av.
Ray Geo B, acct, r 310 28th.
Ray Graham, mng'r Victor Am Fuel Co, r Frederick apts.
Ray Mrs Jane, nurse, b 959 Clay.
Ray Margaret, student Mills College.
Ray Mary J (wid Robt), b S A Ray.
Ray Robt B, clk, r 843 Madison.
Ray Rose (wid Stefano), r 153 Miles av.
Ray Saml A, car opr O T Co, r Orchard av se cor 2d av, Elmhurst.
Ray Thos B, car opr O T Co, r 3819 Grove
Ray Mrs Thos B, b 268 E 10th.
Ray Wm B, towerman S P Co, r 1111 Adeline.
Rayburn Howard, lab S P Co, r 559 Wood
Rayer Chas, steward, r 5650 Vicente.
Rayland Fredk, lab, b 2319 Henry.
Rayland Norman, lab, b 2319 Henry.
Rayland Saml, r 2319 Henry.
Rayme Mrs Clara, r 1358 E 11th.
Raymond Alex, painter, b 117 Shafter av.
Raymond Allen, plumber r 1067 E 16th.
Raymond Mrs Anna, r 469 24th.
Raymond A -Presher, foreman Okld Cal Towel Co, r 699 38th.
Raymond Cyrus E, painter, r 642 52d.
Raymond Edw, lab, rms 855 22d.
Raymond Edw W, trav agt, b 675 35th.
Raymond Ella (wid Walter J), b 537 39th.
Raymond Guy C, carp, r 3635 Galindo.
Raymond Hunter, lab, r 762 Brush.
Raymond Iowa F (wid Aug C), b 1202 7th av.
Raymond John, plumber Spott Bros, r 516 14th.
Raymond Jos, barber Richd Flieler, r S F.
Raymond Jos, liquors Campbell se cor 16th.
Raymond Mrs Josie G, seams, r 523 32d.
Raymond P, cook Ruediger Loesch & Zinkand, r Ala.
Raymond The, furn rms 1070 Jefferson.
Raymond Warren C, horseshoer Gus Seibt r 862 Kirkham.
Raymond Wm, floor layer Inlaid Floor Co, r Bkly.
Raymond Willis R, r 701 17th.
Raymos J, lab Hogan Lbr Co.
Raynor, see also Reigner.
Raynor Anna E, opr Pac T & T Co, rms 554 E 16th.
Raynor Edgar R, clk Taft & Pennoyer, r 463 Edwards.
Rayon Mary N (wid Thos F), r 3624 Grove.
Rays Ella, died Mar 15 '09, age 60.
Razim Anna M, died Nov 19, '09, age 73.
Razine Martin C, r s s Sunnyside 4 e of Jones av, Elmhurst.
Razle Wm F, sausageemkr Cal Co-op Meat Co, r 1458 Myrtle.
Razovich Vincent, lab, r 1615 9th.
Rea, see also Rae, Ray, Rey and Rhea.
Rea C E, cond O T Co, r 587 23d av.
Rea Emanuel S, painter, r 673 63d.
Rea Harry A, plumber L R Green, r Ala.
Rea John H, bkmm S P Co, rms 1868 8th.
Rea F N, wiper S P Co, r San Leandro.
Reab Helen, seams, b 1065 45th.
Reab Louis, driver, r 1065 45th.
Reab Wm E, timekpr Judson Mufg Co, b 1065 45th.



WE PROVIDE

Doctor
Medicine
Hospital
Nurses

DAY AND NIGHT

At Your Home
the Hospital

For One
Dollar
a Month

◎◎

We Own
Our
Own
Hospital

◎◎

MAIN OFFICE
AND HOSPITAL

2260
Santa Clara
Avenue
Alameda, Cal.

TELEPHONE
ALAMEDA 361

We Deliver in Oakland

J. LEWIN, Manager

Phone Home B 1414

ALAMEDA TEA AND COFFEE CO.

2319 SANTA CLARA AVENUE

We give One Year's Subscriptions to any
\$1.00 Magazines Free

Use our Superior Grade of Products and take
advantage of our Premium Offer

FRANCO-AMERICAN WINE CO.

C. Grosjean Propr.

WHOLESALE AND
RETAILERS

267 TWELFTH ST.

Domestic and Imported Wines and Liquors

TELEPHONES OAKLAND 8680 HOME A 8680 Family Trade a Specialty Member Chamber of Commerce

OAKLAND CITY DIRECTORY 1910

729

Read, see also Reed and Reid.
Read Alfred C, clk, r 1601 10th av.
Read Alfred J, supt Enquirer, r 3696 Brook, Frtvl.
Read Bernard C, teller Farmers' & Merchants' Savings Bank, r 138 Ricardo.
Read Chas, metalwkr r 134 Hellen.
Read Danl, teller, r 488 44th.
Read Decker J, eng, r 2320 Lawrence.
Read Edw G, foreman S P Co, r 1621 11th
Read Edw T, plumber, b 134 Hellen.
Read Frank M, mngr Sunset Realty Co, r 236 41st.
Read Geo, mngr Calif Belting & Supply Co, r S F.
Read Jane L, clk Hale Bros (Inc), b 134 Hellen.
Read John, bartndr 6498 San Pab av.
Read John B, rms 1743 Grove.
Read John W, tentukr White-Wallace Co, r 1436 50th av.
Read Kenneth floorwkr, b 692 Mariposa av.

READ ROY R.

Ag't Blake & Moffitt Properties and See Columbia Mutual Bldg & Loan Assn, 906 Broadway, Phone Okd 7391; r 579 Mira Vista av.

Read Saml M, maintainer S P Co.
Read Thos W, heating eng, r 5300 Genoa.
Read Walter H, clk, r 1627 26th av.
Reade Wm J, salmn, r 363 Hudson.
Reader, see also Reeder.
Reader Clarence, clk 1 H Herold.
Reader Frank H, driver, b 406 Moss av.
Reader J, lab Hogan Lbr Co.
Reader Phillip, tmstr S P Co, r 1015 Kirkklam.
Reading Geo W, grocer 1470½ 7th, b 1380 8th.
Reading Jos, window trimmer Owl Drug Co rms 130 Tel av.
Reading Mary A (wid Jos), rms 130 Tel av.

READSHAW BENJ G.

Office Mngr Taft & Pennoyer, r 1565 Webster.

Readsmar Mrs Capitola A, clk, b 115 Monte av.
Ready, see also Reedy and Reidy.
Ready Jas C, mach Freeling Garage, r 506½ Tel av.
Ready Martin, driver M J O'Dea, b 1266 Campbell.
Ready Martin, baggageaman, r 1266 Campbell.
Ready Martin J, clk, b 1266 Campbell.
Ready May, b 1266 Campbell.
Ready Nora, b 1266 Campbell.
Ready Wm E, painter, b 1266 Campbell.
Reagan, see also Ragan and Regan.
Reagan Ella, seams Taft & Pennoyer rms 3700 Market.
Reagan James, lab, b 1668 12th av.
Reagan W E, fireman S P Co, r 901 Wood
Reagh Edw M, contr 40 Bacon bldg, r Hotel Athens.

REAL ESTATE COMPANY.

J W Albright propr, 4054 Piedmont av, Phone Piedmont 1642.
Real Jos, emp Fisher Lbr Co, b 1656 12th av.
Real Robt, hostler Model Creamery Co.
Reale John J, eng S P Co, r 380 10th.
Reall America, clk, b 1167 Center.
Reall Anton, lab, b 1167 Center.
Reali Pietro, painter r 1709 12th.

COOLEY, LANGWORTHY & McCARTHY
REAL ESTATE - INSURANCE
2140 CENTER ST. BERKELEY
PHONE BERKELEY 4017

REALTY BONDS & FINANCE CO (Inc), AND O E HOTLE & CO CONSOLIDATED.

O E Hotle, Pres; G D Gray, Vice-Pres; F W Potter, Sec; R W Kittrelle, Mngr; Real Estate Investments, Loans and Insurance 1172 Broadway, Phone Okld 1609.

REALTY EXCHANGE,

George A Holcombe Mngr, 1286 47th av, Melrose, Phone Merritt 520.

REALTY SYNDICATE THE,

F M Smith, Pres; S J Taylor, Sec; Real Estate 1218 Broadway.

Realy Aug, painter, b 1035 Filbert.
Realy Eliza (wid Jos), r 1035 Filbert.
Realy Fred D, Dep County Treasurer, b 1035 Filbert.

REALY JOSEPH W,

Paints, Oils and Glass, Painting and Paperhanging 982 7th, Phones Okld 3572 Home A3572; r 1041 7th, Phone Okld 5461. (See Contractors' Dept.)

Realy Nellie V, bkpr, r 1035 Filbert.
Reames Mrs Martha M, r 1052 54th.
Reames N, clk Taft & Pennoyer, b 3702 Market.
Reames Walter, elec, b 1052 54th.
Reaney Jas J, clk, r 1219 Peralta.
Reaper Ansel M, evangelist, rms 600 E 12th.

Rear Geo N, insptr, r 421 Laguna.
Reardon, see also Riordan.
Reardon Chas L, stenogr, b 532 34th.

REARDON - CRIST CONSTRUCTION CO (inc),

P W Reardon, Pres; F W Bilger, Vice-Pres; J A Crist, Sec and Treas; Contractors Bituminous Rock and Artificial Stone Pavements, Concrete Foundations 1166 Webster, Phones Okld 4389, Home A4389.

Reardon Edw, student St Mary's College, b 1653 Grove.
Reardon David, driver John Wieland Brew Co, rms 1301 8th.
Reardon David M, driver, rms 853 Adeline.
Reardon Edw, tinner Robt Dalziel Jr Co.
Reardon Edw T, plumber F A Eustace, r 532 34th.
Reardon Frank, cementwkr, r 947 36th.
Reardon John, cond O T Co, rms 214 E 16th.
Reardon Mrs Lillie, clk Abrahamson Bros, b 853 E 21st.
Reardon Patk J, bartndr 429 11th, rms 1653 Grove.
Reardon Patk W, pres Reardon-Crist Construction Co, r 532 34th.
Reardon Sue, stenogr New Method Lndry, b 1424 Franklin.

TELEPHONES (OAKLAND 2344 HOME A 4821)

Strable Manufacturing Co.

FIRST STREET, NEAR CLAY, OAKLAND

MANUFACTURERS
Hardwood Flooring
and Lumber

POLK'S LUMBER DIRECTORY OF THE UNITED STATES

A COMPLETE EPITOME OF THE LUMBER
::: TRADE AND KINDRED INTERESTS :::

HUMPHREY AUTOMATIC GAS **HEATER**
 WATER
1313 BROADWAY **J. E. MIRANDA** OPP. POSTOFFICE
 PHONES: OAKLAND 678, HOME A3481 **KEEPS YOU IN HOT WATER**

AMERICAN AND FOREIGN
PATENTS
 812-814 CALL BUILDING

730

1910 POLK-HUSTED CO.'S



Rearidon Teresa, stenogr Rearidon-Crist Const Co, b 532 34th.
 Reeves, see also Reeves.
 Reaves Saml, porter S P Co, r 1475 5th.
 Reavey Chas, b 2060 Market.
 Reavis Mrs Edyth (Reavis & Berg), b 1319 Grove.
 Reavis Ethel Williamson, propr Hotel Merritt, r 12th nw cor Franklin.
 Reavis & Berg (Mrs Edith Reavis, Ellen A Berg) milliners 512 13th.
 Reazor Kathryn A (wid Hiram W), b 15 Lake Shore Apts.
 Rebaglalti Frank, pipemkr S P Co.
 Rebecchini Amador (G B Ratto & Co) 827 Washn.
 Rebeira Antone, emp Cal Cotton Mills.
 Rebeira John, emp Cal Cotton Mills.
 Reber Edith A, clk, b 86 Belmont av.
 Reber Harry J, clk, r 86 Belmont av.
 Beber Harry J Jr, elec, b 86 Belmont av.
 Reboli Antone, r 5118 Shattuck av.
 Reboli Antone Jr, grocer 5118 Shattuck av.
 Reboli Antony L, clk, r 2055 1/2 Grove.
 Reboli Frank, bartndr 5098 Tel av, rms 518 Shattuck av.
 Reboli Ida, b 5118 Shattuck av.
 Reboli Jas D, plumber Carl Doell & Co, r 581 52d.
 Reboli John E, bartndr 3901 Tel av, b 5198 Shattuck av.
 Reboli Jos B, clk The Hub, r 570 52d.
 Rebouza Manuel, r 997 E 25th.
 Rebstock Fred, brewer Anchor Brewery, r 807 51st.
 Rebstock Josephine (wid John), r 883 56th.
 Reburn Ellzabeth J (wid Geo W), r 573 34th.
 Reburn Geo W, died Oct 5 09 age 66.
 Rebylaeti Frank, car cldr S P Co, r 3550 Boehmer.

RECEIVING HOSPITAL,
 Saml W Platt Steward, Chas A Emlay Warden, Mrs Maude Hughes Matron, w s Franklin bet 4th and 5th.
 Reich Fred, r 727 1/2 Henry.
 Reck Albt, clk, rms 616 12th.
 Reck Carl, solr Sunset Gro Co, r 486 22d.
 Reckelberg John, tmstr Standard Oil Co, r 1629 Atlantic.
 Record Wm L, metalwkr, r 1258 E 21st.
 Records Edw, mining, rms 629 Tel av.
 Recreation Park, Fruitvale av and S P Tracks, Frtvl.
 Rector Geo R, carp, b 270 E 11th.
 Rector John, clk, b 1009 5th.
 Rector John H, carp, r 370 E 11th.
 Rector Mrs L L, seams Abrahamson Bros, b 229 Hollis.
 Rector Merton T, tmstr R G Marquardt, r 819 Filbert.
 Rector Solomon W, steamftr, b 370 E 11th.

Trade Marks and Copyrights
FRANK P. MEDINA
 ATTORNEY-AT-LAW
 Corner Market and Third Streets

RED CROSS DRUG STORE,
 Levy & Wheeler Proprs, 460 7th, Phone Okld 1535.
 Red Cross Employment Bureau 910 Harrison.
RED FRONT THE,
 Garfinkle Bros Proprs, Clothlers, Furnishers and Hatters 951 Broadway, Phone Okld 5670.
RED LINE MESSENGER & PARCEL DELIVERY CO,
 W G Woodbridge mngr, 970 Franklin, Phones Okld 777, Home A3366. (See Classified Messenger Companies.)
 Red Men's Hall 305 14th.
 Red Men's Hall E 14th ne cor Mountain View av, Elmhurst.
 Red Men's Hall Assn, H G Clayton sec, e 14th ne cor Mountain View av, Elmhurst.
 Reddall, see also Riddle.
 Reddall T Aubrey, lawyer 204 Bacon bldg, r 678 14th.
 Reddellen Mrs Amalle, b 1465 9th av.
 Redlick John W, housemover 1828 Adeline.
 Redding Charlotte (wid Michl), r 151 E 16th.
 Redding David W, carp, r 1168 West.
 Redding John B, blksmith 125 San Pab av, r 1535 Franklin.
 Redding Leonora, tchr, b 154 E 16th.
 Reddinger Francis, r 5877 9th.
 Reddinger Max, plumber 1641 35th av.
 Reddo Aug H, steward, b 827 Henry.
 Reddy, see also Ready.
 Reddy John P, florist E C Gill, rms Adams Hotel.
 Redecker Rudolph, acct, r 125 7th.
 Redfern Jennie, wks Excelsior Laundry.
 Redfield Dorothy, student Mills College.
 Redfield Horace, r 3614 Meadow.
 Redfield Mrs Maude W, r 1719 25th av.
 Redgeburg Matilda, b 3900 Bway.
 Redhouse F W, seams Taft & Penoyer, b 563 17th.
 Redhouse Jas W A, watchmkr R W Edwards, rms 570 19th.
 Redick Wm, emp S P Co, r 1112 51st av.
 Redington Chas H, r 1668 10th.
 Redington Chas H Jr, cond S P Co, b 1668 10th.
 Redington Jos P, clk, b 1668 10th.
 Redington Lena M, tchr High School, b 1668 10th.
 Redington Vida, moved to Bkly.
 Redman Jos H (Moraga, Cantua & Redman), rms 821 Market.
 Redmanve Elien R (wid Thos), r 3612 Washn, Frtvl.
 Redmayne Harold C, lather, b 3612 Washn, Frtvl.
 Redmayne Herbert S, tilesetter Cal Mantel & Tile Co, r 1333 21st av.
 Redmond Arthur, carp, r 162 Clay.
 Redmond C, hostler S P Co.
 Redmond Geo G, trucker Santa Fe, rms 26 Watts.
 Redmond Harold V, b 306 Harwood.
 Redmond Irvine N, fireman S P Co, b 306 Harwood.
 Redmond Jas A, lab S P Co, rms 943 Campbell.
 Redmond Jas M, clk Santa Fe, r 26 Watts.

READ THE
Saturday Evening Post
EVERY NEWS STAND

PHOENIX FLOUR

THE WHITEST
THE BEST
ASK YOUR GROCER

OAKLAND CITY DIRECTORY 1910

731

Redmond Michl F, brklyr, r 306 Harwood.
Redo Jas W, contr 1216 39th av.
Redo Julius, carp, r 1328 39th av.
Redpath Wm, carp, r 4381 Howe.

REDWOOD MANUFACTURERS CO,

Wm A Boscow Mngr, Sash and Door Manufacturers and Mill Work, w s Lowell bet Alleen and 57th, Phones Piedmont 80, Home H6071.

Redwood Reginald, porter S P Co, r 1123 E 24th.

Reeb Melanie (wid Moses), r 907 12th.

Reeb Peter, shoemkr s s Orange l e of Jones av, Elmhurst.

Reebe W J, coppersmith Hart Heater Co, r Elmhurst.

Reed, see also Read and Reid.

Reed Alexis J, eng, r 6135 Racine.

Reed Alice, clk Kahn Bros, b 853 31st.

Reed Alvin B, carrier P O, r 4001 Howe.

Reed Arthur L, carp, b 6260 Colby.

Reed Benj W, b 1221 Harrison.

REED, BLACK & REED,

(G W Reed, P C Black, C M Reed) Attorneys-at-Law 1104-1109 Union Savings Bank bldg, Phones Okld 651, Home A3651.

Reed Caroline E (wid Edw P), b 1305 Alice.

Reed Caroline E, tchr Clawson School, b 830 19th.

Reed Chas, painter, b 1555 Park av.

Reed Clas E, porter Pullman Co, r 891 Pine.

Reed Chas G, U S Bank Examiner, r 1257 Filbert.

Reed Chas P, eng S P Co, r 1221 Peralta.

Reed Chas W, meatcfr, r 380 38th.

Reed Clarence M (Reed, Black & Reed), r 321 Mountain av.

Reed Danl, teltet Central Natl Bank, r 488 44th.

Reed Edgar F, carp, b 311 63d.

Reed Edgar L, sec and treas Alaufescyite Products Co, r 641 Fairmount av.

Reed Edith, artist 311 63d.

Reed Edw S, bkpr H Tum Suden Mercantile Co, r 1129 9th av.

Reed Eleanor, bkpr, b 1387 Alice.

Reed Elisha J, eng, r 2125 Grove.

Reed Elizabeth, b 1221 Harrison.

Reed Elmer E, salsu Geo W Austin, r 1711 Valdez.

Reed Elmore P, appr, b 6260 Colby.

Reed Elsie, cashr Owl Drug Co, r Ala.

Reed Emily A (wid Chas F H), b 1618 11th av.

Reed Emma F (wid Fredk C), r 6260 Colby.

Reed Emma F (wid Thos J), r 830 19th.

Reed Eva A (wid Alfred W), r 16 Nicol av.

Reed Everett L, r 901A Filbert.

Reed Frank M, notary public, r 236 41st.



If You Must Move, See That You Move Right
1070 BROADWAY

Reed Fredk D, plumber 5260 Colby.

REED FREDK E,

Mngr Subdivision Dept Laymanse Real Estate Co Inc, 1214-1216 Broadway; r 216 Alcatraz av, Phone Piedmont 1136.

Reed Fred W, printer E 14th nw cor Ivy av, Elmhurst.

Reed Mrs Florence, restaurant 1363 Park av.

Reed Geo G, carp, r 506 63d.

Reed Geo G, carp, r 264 62d.

REED GEORGE W

(Reed, Black & Reed) and Pres Oakland Cremation Assn, r 1386 Tel av.

Reed Gettrude, forewoman Pac Manifold-ing Book Co, r Ala.

Reed Harold C, dyer 419 San Pablo av, r 718 17th.

Reed Harry V, eng S P Co, r 1675 Atlantic.

Reed Henry, plumber, r 919 37th av.

Reed Henry, waiter S P Co.

Reed Henry J O, architect 311 63d.

Reed Ida M, bkpr, b 660 61st.

Reed Ivan G, b 243 41st.

Reed Jas A, lbr insptr, r 2841 Persimmon.

Reed Jas G, bkpr, r 1659 23d av.

Reed Jas L, ins agt, r 1057 12th av.

Reed Jessie (wid Aug), r 163 E 9th.

Reed Johanna E (wid Edw), r 266 24th.

Reed John A, salsu, r 6458 Duncan.

Reed John L, sec, r 448 26th.

Reed Julia L, bkpr, b 236 41st.

Reed J D, emp Wells, Fargo & Co.

Reed J R, hlpr Pac Manifold-ing Book Co, r Ala.

Reed Lester C, sailor, r 1117 9th av.

Reed Lila I, clk Kahn Bros, b 550 25th.

Reed Lon J, marine eng, rms 1057 12th av.

Reed Luella E, embroiderer, r 1054 E 14th.

Reed Mary A, r 550 25th.

Reed Merrill A, adv agt 21 Bacon bldg, r 1375 Madison.

Reed Nellie I (wid Fred W), clk H C Capwell Co, r 2004 Capp.

Reed Ralph R, clk, r 3140 Bellevue.

Reed Robt, mach, r 1382 Tel av.

Reed Roberta E, clk Saake, b 550 25th.

Reed Roy M, auditor Form Cafe, b 4001 Howe.

Reed Rud W, pressman Pac Manifold-ing Book Co, r Ala.

Reed Thos, janitor Hale Bros Inc, r 616 12th.

Reed Walter D, architect 511 Okld Bank of Savings bldg, r Bkly.

Reed Wayne A, carp, r 2127 48th av.

Reed Weston G, clk, b 1618 11th av.

Reed Wm, grocer 3997 Tel av.

Reed Wm, horse trainer, r 1363 Park av.

Reed Wm, painter, r 243 41st.

Reed Wm E, salsu, r 1057 18th.

Reed Wm H, driver Wells, Fargo & Co, r near 853 21st.



Wm. DeCoursey's Sweeping Compound
Cleans and Brightens Carpets and Linoleum - Death to Fleas, Moths and Disease Germs Beware of Fakes and Imitations

Manufactured By
Wm. DeCoursey & Co.

1611 Brush St.
Oakland, Cal.
Telephone Oakland 6009
718 Golden Gate
Avenue
San Francisco, Cal.
Telephone Franklin 4970

OAKLAND TRIBUNE
BOTH PHONES
EVERY EVENING — SUNDAY MORNING
Reaches 50,000 Homes Every Day 8th and Franklin St.

AWNINGS

WHITE-WALLACE CO.
INCORPORATED

Phones / Oakland 194 / Home A4194 1252 Webster



ALAMEDA RUG WORKS

RUGS MADE FROM OLD CARPETS

Carpets taken up, cleaned and relaid

2006 EVERETT STREET

Phone Alameda 39 ALAMEDA

732

1910 POLK-HUSTED CO.'S

Oakland Conservatory of Music

DIRECTOR
Adolf Gregory

The largest and most thoroughly equipped School of Genuine Musical Instruction on the Pacific Coast.

203-05 TWELFTH ST., Corner Jackson
Sunset Oak. 4922—Home A2922

- Reed Wm I, pres and mngr Rainier Mill & Lbr Co, r 1221 Harrison.
- Reed Willis E, mngr Alaufeseyite Products Co, r 524 13th.
- Reed W E, student Polytechnic Bus Col, b 512 E 17th.
- Reed W G, clk Taft & Pennoyer, b 1618 11th av.
- Reed W H, tmstr, rms 418 5th.
- Reeder, see also Reader.
- Reeder Aida, tenngr, b 827 Mead av.
- Reeder Albt L, tallyman Sunset Lbr Co, r 1917 Vicksburg.
- Reeder Alma, b 827 Mead av.
- Reeder Arthur, mech Kimball Elec Co, b 821 Franklin.
- Reeder Clarence G, clk, b 164 6th.
- Reeder Mrs Hannah, r 827 Mead av.
- Reeder Hazel, milliner Luella Lewis, b 827 Mead av.
- Reeder Jas, hlpr Wlley B Allen Co, r 1426 13th.
- Reeder John W, bkpr Rainier Mill & Lbr Co, b 1067 Oak.
- Reeder Leon, lab, b 1087 57th.
- Reeder Patk, rms 409 8th.
- Reeder Saml W, grocer 1620 10th av.
- Reedy, see also Ready and Reidy.
- Reedy A, towerman S P Co, r 803 Clay.
- Reedy Mary B, tchr Manual Training School, b 1167 Castro.
- Reek Gilbert S, violinist, r 1537 4th av.
- Reek Hazel, music tchr 1115 Bway, b 1537 4th av.
- Reek Margaret, stenogr, b 1537 4th av.
- Reek Saml, elec, rms 516 17th.
- Reeks Alfred E, painter, r 614 E 15th.
- Reeks Robt R, rms 1394 8th av.
- Reene M E, vice-pres Reliance Mill & Lbr Co, r San Jose.
- Rees, see also Reis and Ries.
- Rees Anton, lab Paraffine Paint Co, r 34th and Peralta.
- Rees Claude C, metal wkr, r 1203 55th.
- Rees David, tmstr, r 5039 34th av.
- Rees David F, foreman, r 1208 5th.
- Rees Embry B, clk, b 1311 5th av.
- Rees Mrs Emeline B, b 1311 5th av.
- Rees Fredk G, metal wkr, r 5600 Vallejo.
- Rees Harry, baggageman, r 1450 25th av.
- Rees Herbert V, state dep Modern Woodmen of America, r 1044 Hopkins.
- Rees Howard H, mariner, r 1311 5th av.
- Rees Ida M, bkpr A J Tait & Co, r 1562 7th.
- Rees John K, lab Paraffine Paint Co, r 737 8th.
- Rees John W (Rees & Lawrence), r 3225 Bond.
- Rees Jos R, lab Paraffine Paint Co, r 34th and Bway.
- Rees & Lawrence (J W Rees, Mrs M G Lawrence), real est 1408 Fruitvale av.
- Reese Alex, clk, b 2021 Filbert.
- Reese Arthur, rms 855 Washn.
- Reese Deborah (wid Wm), r 1236 Chestnut.
- Reese Edith M, clk F C Walker, b 27 Tel av.

- Reese John F, pressman Jordan Printing Co, b 546 35th.
- Reese Leonard, clk Worden-Meeker Varnish Co, r 1323 53d av.
- Reese Lillian, r 947 Poplar.
- Reese Martha D, clk Bohnet Bros, b 546 35th.
- Reese Paul H, mstr mariner, r 2104 Elm.
- Reese Mrs R, grill Hale Bros (Inc), r 429 San Pablo av.
- Reese Ruby G, b 1236 Chestnut.
- Reese Mrs S J, propr Hotel Brunswick, 953 1/2 Washn.
- Reese Seward A, solr, r 1323 53d av.
- Reese Visalia (wid Edgar), b 994 4th av.
- Reese Waterproof Mfng Co, I C Lewis, pres; G N Easton, vice-pres; H S Phillips, Sec; 34th av cor Galindo.
- Reese Wm, shingler, rms 535 24th.
- Reese Wm G, oil refiner, r 1614 12th.
- Reese Willis A B, plumber, r 1006 Market.
- Reeve Effie, tchr Peralta School, b 548 66th.
- Reeves, see also Reaves.
- Reeves Cynthia V (wid Wm), b 964 8th.
- Reeves Donald G, fireman S P Co, r 874 Willow.
- Reeves Elmer C, lab, r 964 8th.
- Reeves Grace E, milliner, b 964 8th.
- Reeves Jas W, gardener, r 3615 Meadow.
- Reeves L J, b 393 45th.
- Reeves Mrs May, bkpr, b 846 Jefferson.
- Reeves Robt E, brkman S P Co, r 1381 12th.
- Reeves Robt E (Wadsworth Realty Co), rms 3315 E 14th.
- Reeves R E & Co (R E Reeves, J A Wadsworth), poolroom 3248 E 14th.
- Reeves Thos, gardener, rms 1061 Alice.
- Refcoski Michl A, car opr O T Co, r n s E 14th 9 e of Jones av.
- Reffert Thos W, tmstr, r 2047 Magnolia.
- Reformed Presbyterian Mission, 914 Harrison.

REGAL SHOE CO,

- H W Thomas Mngr, 22 San Pablo av, Phone Okld 918.
- Regan, see also Ragan and Reagan.
- Regan Agnes, emp Levi Strauss & Co, r Bkly.
- Regan Cassidy, clk Geo Plum, r 319 E 9th.
- Regan Edwin D, mach S P Co, r 6596 Manilla.
- Regan Jas, carp S P Co.
- Regan Jas I, bkpr S M Friedman Co Inc, r Bkly.
- Regan Timothy W, shoemkr Cahn, Nickelsburg & Co, r 1563 13th av.
- Regensburger Ernest O, trav agt, r 758 54th.
- Reggie Paul, student, b 4690 Shattuck av.
- Regnier Aug, lab, b 5721 Vallejo.
- Regnier Lucien S, printer, b 5721 Vallejo.
- Regnier Marie (wid Aug), r 5721 Vallejo.
- Regnier Millie, rms 670 22d.
- Regnier Wm A, foreman, r 19 Delyville.
- Rego Francis, bkbnrd, b 1819 Adeline.
- Rego Glora, bkbnrd, b 1819 Adeline.
- Rego Manuel, b 1819 Adeline.
- Rego Mary (wid Antone), r 1819 Adeline.
- Rego Patk, hlpr S P Co, r 806 Chester.
- Rehbein Wm, lab Judson Mfng Co.
- Rehseher Jos, mach Standard Gas Eng Co, r 1729 Saratoga av.
- Rehfeld Aaron G, clk Cal Loan Office, rms 525 8th.
- Rehner Carl W, r 440 38th.

London Assurance Corp's of London, Eng. - 23,000,000
Springfield F. and M. Springfield, Mass. - 9,000,000
San Insurance Office of London, Eng. - 14,000,000

OAKLAND AGENCY FOR

PORTER & MAKINS

FIRE INSURANCE, PLATE GLASS, BURGLARY AND BONDS

1016 BROADWAY

PHONES: Oakland 1990. Home A1990

California Insurance Co. - Assets \$ 1,150,000
Connecticut Fire Ins. Co. of Hartford - 9,000,000
Greats Alliance Ins. Co. of New York - 15,500,000

Pianos

WEBER
Ponono, Pianos
Blason & Sons
J. C. Fisher
Kohler & Chase
Kuhler & Campbell

KOHLER & CHASE, Inc.

Music and Musical Merchandise

1013-1015 Broadway, Oakland, Cal.

Established 1850

Telephone Oakland 1009

Karl H. Nickel Co.

Suite 211
Oakland Bank of Savings Building.
Telephones: Oakland 4552 Home A 4952
Real Estate, Insurance, Investments, Designing and Building

OAKLAND CITY DIRECTORY 1910

733

Rehor Ernest (Lancaster & Rehor), r 2232 4th av.
Reibell Mrs Frances, r 1772 Goss.

REIBER A W CO,

(Alfred W Reiber, Wm C Colson), Interior Decorators 1607 Broadway, Phone Okld 2725. (See Classified Interior Decorators.)

Reiber Alfred W (A W Reiber Co), r Bkly.
Reiber John, bksmith Jos Chabot, r 815 E 12th.

Reichardt Herman clk Frank Pereira, b 816 Clay.

Reichel Carolina (wid Frank), r 3883 Webster.

Reichel Chas F, plumber, b 1921 Magnolia.

Reichel Ferd, lab, r 1921 Magnolia.

Reichel Lena (wid Frank), r 3883 Webster.

Reichel Paul R (Macdonald & Reichel), r Bkly.

Reichert C, lab Hogan Lbr Co.

Reichert C Jos, lab, r e s of Moss av 3 n of E 14th, Elmhurst.

Reichert Mrs Emily, r 1263 Webster.

Reichert Henry P, poultry Free Mkt, b 579 35th.

Reichert John A, upholstr 3593 Foothill bou.

Reichert Jos O, foreman S P Co, r 1682 9th.

Reichert Leland, b 1263 Webster.

Reichhold Fred W bksmith San Pab av sw cor 38th, r 936 57th.

REICHOLD WILLIAM,

Saloon 413 14th, Phone Okld 3182, r 539 24th.

Reichnou Hugo, painter, b 1917 Myrtle.

Reichsrath Fred, driver Result Indry Assn, rms 962 7th.

Reid, see also Read and Reed.

Reid Alex A, painter, rms 618 8th.

Reid Mrs Annie, 5872 San Pab av.

Reid Austin R, agt, rms 5872 San Pab av.

Reid Rev Clarence F, supt Japanese M E South Mission, r 472 34th.

Reid C H, rms 371 13th.

Reid Earl V, caller S P Co, b 1224 12th.

Reid Edmund R, eng S P Co, r 1224 12th.

Reid Edw H, elec, r 810 27th.

Reid Frank J, asst mngr, r 5959 Brown.

Reid Geo B, baker 3701 West.

Reid Geo B Jr, baker, b 3701 West.

Reid Harry W, sawyer Pac Coast Lbr & M Co, b 960 53d.

Reid Irene, student Mills College.

Reid Jas, lab, rms 715 Webster.

Reid Jas S, lawyer, r 6440 Duncan.

Reid John, r 46th cor 14th av.

Reid John R, clk Okld G L & H Co, r Ala.

Reid J Wesley, hlpr United Iron Wks r 46th cor 14th av.

Reid Lorin D, molder, b 1437 47th av.

Reid Louise, clk Williams Butter Co, r 562 24th.

Reid Mary (wid Julius), r 1003 7th.

Reid Mary C, died Mar 13, '09, age 49.

Reid Robt, cond O T Co, b 139 Shafter av.

Reid Mrs W C, rms 371 13th.

Reidsma Bert M, asst supt Met Life Ins Co, r 817 20th.

Reidsma Mrs Capitola A, b 115 Monte av.

Reidy, see also Ready and Reedy.

Reidy Dennis, lab, r 972 Cypress.

Oakland Elevator Co.
Installations :: Repairs
Inspections
3th, S. E. Cor. Webster Phone Oakland 3710

Reidy Michl colr, r 915 53d.
Reidy Phillip, died Jan 6, '10, age 67.
Reier Anna, died May 14, '09, age 75.
Reier Caroline, student, b 866 Henry.
Reier Emma L, tailor, b 210 5th.
Reier Geo, baker, b 210 5th.
Reier Geo H, bkpr, r 192 Santa Clara av.
Reier Geo W, elec Ingram Hdw Co, b 210 5th.
Reier Henry, b 47 Fairview av.
Reier Lizzie (wid Chas), r 866 Henry.
Reif Katherina (wid J Fred), r 165 E 12th.
Reifel M E (Reifel & Merrill) r 1264 Alice.
Reifel & Merrill (M E Reifel & F C Merrill), dressmks 1364 Alice.
Reifenstein Gus, butcher, r 658 Tuttle ct.
Reifenstein Gus A, r 4709 Bond.
Reifenstein Wm, b 658 Tuttle ct.
Reiff John M, lab, rms 855 Washn.
Reiff John W, r 5545 Shattuck av.
Reiff Lester, b 746 52d.
Reigner, see also Raynor.
Reigner Chas, jeweler Rothschild & Had-enfeldt, r 960 35th.
Reigner Julia A (wid Aug), b 960 35th.
Reigner Louis A, toolmkr, r 6598 Tremont
Reihl A O, eng S P Co, r 1521 St Charles
Reilly, see also Riley and O'Reilly.
Reilly Catherine (wid Richd), b J J Reilly.
Reilly Jas J, janitor Fruitvale School No 3, r end of Arizona w of Midvale av, Frtvl.
Reilly John H, Dep Sher Ala Co, r 3718 Quigley.
Reilly Michl, b 1809 5th.
Reilly Richd J, carp, b 3718 Quigley.
Reilly Anna (wid Francis), r 1031 Chester.
Reilly Benj J, mining, r 33 Moss av.
Reilly Catherine M (wid Thos J), r 1707 5th.
Reilly Chas J, maintainer S P Co, r 1059 1/2 Wood.
Reilly Chas P, elec, b 1031 Chester.
Reilly Francis E, eng S P Co, r 1707 5th.
Reilly Frank E, r e s Loma Vista av 16 n of E 14th.
Reilly Harry E dtfsmn, b 1559 8th.
Reilly Jas G, tmstr, r 771 1/2 21st.
Reilly John J, Indrywkr, r 1505 Market.
Reilly J, hollermkr S P Co, r 1880 7th.
Reilly Margaret, seams, b 1031 Chester.
Reilly Martha D (wid Edw J), r 1559 8th.
Reilly Mary (wid Thos), grocer e s Loma Vista av 12 n of E 14th.
Reilly Mary K, stenogr Dist Atty, b 1707 5th.
Reilly Michl, carp S P Co.
Reilly Michl J, policeman, r 1570 7th av.
Reilly Owen, emp S P Co, r 1670 Atlantic.
Reilly Phillip, see Elmhurst Syndicate
Elmhurst Bank bldg, Elmhurst.
Reilly Thos, r 1516 36th av.

BERKELEY RUG WORKS
RUGS MADE FROM INGRAINS, BRUSSELS, TAPESTRY AND STAIR CARPETS
RAG RUGS
SILK PORTIERES
COUCH COVERS
GINN & SONS
PHONE BERKELEY 4405

D. ANDKER EMBALMER AND FUNERAL DIRECTOR
LADY ATTENDANT
225 TWELFTH ST, COR. ALICE (Pythian Castle) PHONES (OAKLAND 1777 HOME A5777)

D. B. HUNTER,
 Pres. and Gen. Mgr.
 Main Office and Yard
 Shattuck Av. & Oregon St.
 Berkeley, Cal.
 Tel. Berkeley 8

Hunter Lumber Co.

VERE W. HUNTER,
 Secretary.
 Wharf and Yard
 South End of
 Webster Street Bridge
 Tel. Berkeley 8.

INCORPORATED NOV. 14, 1902

734

1910 POLK-HUSTED CO.'S

CHINN-BERETTA
 OPTICIANS
 466 Thirteenth Street, Oakland
 Stores also in San Francisco, Sacramento,
 Stockton, Fresno and Vallejo

Reilly Thos, mach, b 1031 Chester.
 Reilly Thos P, saloon San Pav av ne cor
 36th, r 2119 Adeline.
 Reilly Wm J, clk, r Garden se cor Murray
 av.
 Reimer Adolph, clk, b 751 Market.
 Reimer Mrs Clara, nurse, rms 66 6th.
 Reimers Fredk L, locksmith, r 751 Mar-
 ket.
 Reimers Geo C M, mach, r 2015 34th av.
 Reimers Henry, foreman Henry Ste-
 beck r 679 26th.
 Reimers Jesse H, fixturehng, r 3308
 Lloyd av.
 Reimers Marle, clk Taft & Pennoyer, b
 679 26th.
 Reimnitz Riehd, r 1321 37th av.
 Reinecke Mrs Mary, b Altenheim.
 Reine Mrs Ida, stenogr, rms 516 17th.
 Reinecke Aug, student, b 1612 11th.
 Reiner Gust, gardener 704 8th.
 Reinhardt, see also Rinehart.
 Reinhardt Ang P, policeman, r 1662 12th.
 Reinhardt Jos, colr 641 46th, r same.
 Reinhardt Julia R (wid G), rms 1311 4th
 av.
 Reinhold Louis, foreman Cal Pickle &
 Sauce Co, r Ala.
 Reinholdt Chris, cementwkr, r 1554 1/2 7th.
 Reinholdt Ellen, opr Pac T & T Co, b
 1554 1/2 7th.
 Reining John, barber John Tisch, r 2495
 13th av.
 Reinkemeyer Fredk H, driver, b 1022 Per-
 alta.
 Reine Geo G, phys 60 Macdonough bldg,
 r 334 Park View ter.
 Reine Fred P, salsn Pac Coast Borax
 Co, r 334 Park View ter.
 Reine Gustav F, carrier P O, r 1380 5th
 av.
 Reinein Chas, lab S P Co.
 Reinos Theodore, died Mar 19 '09, age 65
 Reints Wm, foreman E L Blackman Co.
 Reis, see also Rees and Ries.
 Reis Frank, lab Judson Mnfg Co, r 236
 Haven.
 Reis Fredk, doormkr, r 1665 15th.
 Reis John, lab, r 1663 15th.
 Reis Louis, shoes 1016 Washn, r 472 Oak-
 land av.
 Reis Lydia C (wid Marcillo), conf 4532 E
 14th.
 Reis Manuel G, clk S P Co.
 Reis Marcello B, dairyman Anderson
 Bros, r 36th av Leona Hts.
 Reis Nora, clk Am Creamery Co b 1663
 15th.
 Reischman Matthew, lab, r 1740 Linden.
 Reising Mrs Freda, clk S N Wood & Co,
 r 1038 7th.
 Reiss A R, hlpr S P Co, r 962 Campbell.
 Reister Albt L, bartndr 867 Bway, rms
 410 7th.
 Reite O, studt Polyt-chnic Bus Col, b Ala.
 Reiter Geo F, trav agt, r 2297 West.
 Reitz Benj, pressman, rms 541 23d.

Reitz Fredk, stevedore, rms 834 1/2 Clay.
 Reitz J, clk, rms 630 E 12th.
 Reiver T R, lab, r 735 Magnolia.
 Rekers John, lab Leona Chem Co, r 7
 Mabelle av.
 Rekos Achille, lab Paraffine Paint Co,
 r 5535 San Pav av.
 Rekos Trasilos, lab Paraffine Paint Co,
 r 1175 Pacific.
 Reife E Percy, fuel 5388 Grove.
 Reife Spencer H, agt, r 1651 Linden.
 Reliable Auto Repair Co (W L Jones,
 W E Greenlow), automobile reprs, 140
 12th.

RELIABLE RUG FACTORY,
 (of Corning, Cal) Wolf Bros Proprs,
 1850 Telegraph av, Phone Piedmont 583.
 (See Classified Rug Mnfrs.)
 Reliance Athletic Club, W J Stewart supt,
 C A Sandbern asst supt, 13th se cor
 Harrison.
 Reliance Building, 305 San Pav av.
 Rellance Mill & Lumber Co, F J Crichton
 pres, E T Matteson sec, 1249 E 14th.
 Rellafor J, cond O T Co, r 555 59th.
 Rema Antone, driver Model Creamery Co.
 Rembaugh Horatio S, foreman Enquirer,
 r 352 E 14th.
 Remick Allan C, bkpr, r 752 54th.
 Remien Henry, gardener, r 1015 7th.

REMILLARD BRICK CO,
 W H Horton Pres and Mngr, J P Ge-
 linas Sec, Mnfrs of Brick, Dealers in
 Cement, Lime, Sand and Plaster, Clay
 nw cor 2d, Phones Okld 63, Home A4063.
 Remillard Building, 414-420 San Pav av.
 Remillard The, furn rms 420 San Pav av.
 Remillard Virginia (wid Edw G), r 1355
 Webster.
 Remington Herbert R, fireman S P Co, r
 1424 8th.
 Remington Lucy S (wid Jas K), r 1424
 8th.
 Remington Ralph, driver People's Express
 Co, rms 854 Allice.

**REMINGTON TYPEWRITER
 CO,**
 J T Barnes Dist Mngr, 1004 Broadway,
 Room 10, Phone Okld 8541.
 Remmer Herbert, student St Mary's Col-
 lege, b 1229 Webster.
 Remmer Victor H, livery 365 11th, r 1229
 Webster.
 Remmers Tjardt, clk E M Bernstein, r
 w s Hillside av 1 s of Boulevard.
 Remmers Wm, carp, r w s Hillside av 2
 s of Boulevard.
 Remnsnider Alvin, carp, r 1281 1/2 23d av.
 Remnsnider Gordon A, stationery 1145 E
 14th, r 1281 1/2 23d av.
 Remnsnider Jennie, b 1281 1/2 23d av.
 Remnsnider Leo L, clk, b 1281 1/2 23d av.
 Remo Mrs Sarah R, r 2026 San Pav av.
 av.
 Remos Antone, lab Judson Mnfg Co.
 Rempe Frank, painter J H Rempe, b 1917
 Myrtle.
 Rempe Jas H, painter 957 24th, r 955
 same.
 Rempe Wm, painter, b 955 24th.
 Remsen Chester A, clk S P Co, r 1436 47th
 av.
 Remsen Eldred, elec, r 4794 Shattuck av.
 Remsen Geo W, b 1434 1/2 47th av.
 Remsen Herbert, clk, r 1411 48th av.
 Remsen Roland C, clk, r 1434 1/2 47th av.

**Lewis
 and
 Mitchell
 Inc.**

**REAL
 ESTATE
 AND
 FIRE
 INSUR-
 ANCE
 BROKERS**

**1262
 Broadway**

Phones:
**Oakland 6622
 Home A2250**

INDEPENDENT OF THE TRUST
 JULIUS S. GODEAU
 I will furnish for \$75, Hearse,
 two hacks, embalming, shroud
 and cloth covered casket
 1305 Franklin Street Phones: Oakland 4045 Home A 4915

Picture Framing Artists' and Architects' Supplies

Smith Bros.

462-464 Thirteenth St.

Bet. Broadway & Washington

OAKLAND CITY DIRECTORY 1910

735

Remy Ruth, emp Levi Strauss & Co, r Elmhurst.

Renas Anna G, bkpr St Anthony's Hospital.

Renaud Margaret (wid Eugene), r rear 956 3d.

Renault Emily (wid Jos), b J T Ferriea, Elmhurst.

Renault Mrs J, M, bkpr French Bakeries Co, b 811 Clay.

Renet Chas E, moved to Salt Lake City, Utah.

Renetti Louis, bkman S P Co, b 1371 14th.

Reney Alfred, saloon 914 43d av.

Renfro DeWitt C, clk Taft & Pennoyer, r 1460 Castro.

Renfro Jesse R, vulcanizing, r 472B 24th.

Renfro Leslie J, mach, r 1517 Franklin.

Renfro Moose, mngr Moose Vulcanizing and Rubber Wks, r 472B 24th.

Renick, see also Rennecke and Renwick.

Renick Dalsy, clk Randall, Trowbridge & Wright Co, rms 1016 Jackson.

Renick Wm A, biksmith Piedmont Paving Co, r 1259 Webster.

Renkwitz Albt, delicatessen Free Market, r San Pab rd 2 m n of county line.

Renn Arthur E, carp, r e s Brooklyn av 1 s of 1st, Elmhurst.

Renn Grace, waiter, rms 504 15th.

Rennacker Ed W, mngr Ed W Rennacker Co, r 96 Pearl.

RENNACKER ED W CO,

Ed W Rennacker Mngr, Merchant Tailors 408 San Pablo av, Phone Okld 5702, r 96 Pearl.

Rennacker Geo J, tailor, r 93 Fairmount.

Renneck W A, b 3601 Tel av.

Rennel John H, r 1155½ Washn.

Rennell Marguerite, clk Abrahamson Bros, h 1155½ Washn.

Renner Carl R (Dorsch & Renner), r S F.

Renner Casper A, r 3003 Division, Frtvl.

Renner Casper A Jr, clk, b 3003 Division, Frtvl.

Renner Emile, clk, b 3003 Division, Frtvl.

Renner Jos, carp, rms 363 12th.

Renner Jos F, shingler, r 757 Aileen.

Renney Catherine (wid Wm), r 1219 Peralta.

Renney Lyleton E, trav agt, r 154 E 16th.

Rennie Alex W, r 4251 Gilbert.

Rennie Francis, ins agt, r 1127 2d av.

Rennie Ronald H, saln, r 4315 Gilbert.

Rennison Arthur, bartndr 417 7th, b 857 20th.

Reno Grace M, stenogr Davis-Elfen Optical Co, b 1693 26th av.

Reno House, furn rms 568 5th.

Reno Katharine H (wid Chauncey), r 1693 26th av.

Reno Robt H, r 514 30th.

Reno Mrs R, clk Cosgraves, r 729 10th.

Renquest Jos, cond O T Co, rms 1003 Franklin.

Rensch Albt, hd walter Key Route Inn, r 484 22d.

Rensch M Frank, mngr Palm Hotel 1241 Bway.

Renshaw E Ralph, window trimmer Geo Mosbacher, b 855½ Myrtle.

Renshaw John G, specialist 555A Myrtle.

Renshaw Mrs Kate, r 1919 Chestnut.

Renstlinger Montgomery G, dyer 2033 Adeline.

Rentfrow Thos A, barber 453 10th, r 573 11th.

LAYMANCE

REAL ESTATE COMPANY
REAL ESTATE AGENTS AND AUCTIONEERS.

1214-1216 BROADWAY, OAKLAND

Phones, Oak. 328 Home A 3328

Renton Caroline, died Sept 11 09 age 26.

Renton Henry T, medicated belts 861 Bway, r S F.

Rentsler Frank, trav saln, rms 702 11th.

Renwick, see also Renick and Rennecke.

Renwick Howard D, window trimmer H C Capwell Co, r 855 19th.

Renwick Wm H (Lavenson & Renwick), r 855 19th.

Renz Jacob, baker 857 Washn, r 573 6th.

Reom Harry E, carp, b 1135 Grand av.

Reom Lafayette J, contr s s Olive av 1 e of Oakland av.

Reom Nelson Z, contr 1135 Grand av.

Reoplogie John S, foreman S P Co.

Reporter O (Portuguese Illustrated Journal) C C L Soares pub, 608 9th.

C C L Soares pub, 608 9th.

Reposa Antone, appr Standard Gas Eng Co, r 520 Kennedy.

Reposa Manuel, emp Cal Cotton Mills, r 1331 E 9th.

Reposa Jos, emp Cal Cotton Mills, r 714 Chester.

Reposa Manuel, lab, r 717 Center.

Reposa Manuel, lab S P Co, r 731 Chester.

Reposa Manuel, lab, r 1266 28th.

Reposa Manuel, lab, r 1065 E 21st.

Reposa Manuel Jr, lab, b 717 Center.

Reposa Manuel M, r 857 E 21st.

Reposa Rosa, weaver, r 857 E 21st.

Reposa Virgie (wid Antone), r 57 Warder.

Reppy Loyd M, clk O T Co, r 179 Vernon ter.

Reppy Thos J, student, b 179 Vernon ter.

Requa Mrs 1 L, r 331 Highland av.

Rerat Albt L, cond, r 1728 9th.

Rerat Albt L Jr, bkman, b 1728 9th.

Rerat Chas G, bkman S P Co, b 1728 9th.

Rerat E F, grocer 1346 Fruitvale av.

Resch Ed, r 727½ Henry.

Rescue Home for Girls, Mrs S M Weatherwax matron, Beulah Park.

Resleigh David S, elec, r 1325 13th av.

Resleigh David S, painter, r 1802 Highland av.

Resleigh David S, sub carrier P O, r 1321 13th av.

Resing John T, b 1795 14th av.

Rester H, bkman S P Co, rms St Clair House.

Resseguie Geo H, bkpr, r 1267 11th av.

Resseguie Jennie A (wid Jas G), b 1267 11th av.

Rest Reading Room and Home, 719 14th.

Restanto Antonio, musician, rms 715 Webster.

Restovich Michl, emp E Lehnhardt, b 1778 Atlantic.

RESULT LAUNDRY ASSN,

11 J Banker, Pres; Wm C Maurer, Sec and Treas; T H McNaughton, Vice-Pres and Mngr, 1278 61st, Phones Piedmont 450, Home H6209.



CYCLE HATCHER COMPANY
 OF ELMIRA, NEW YORK, MANUFACTURERS OF
ALL METAL INCUBATORS AND BROODERS
 SIMPLE, INEXPENSIVE, THE MOST PRACTICAL INCUBATOR MADE
 Western Office: Oakland, Cal.
 Warehouse: Oakland Dock and Warehouse Co., Foot of Madison St.

Jackson Furniture Co.

THE DIGNIFIED CREDIT STORE

519-525 Twelfth St. Oakland, Cal.

GLOBE ✨ ✨

WERNICKE ✨ ✨

SECTIONAL ✨ ✨

BOOK CASES ✨ ✨

Osen & Hunter Auto Co.
of Oakland, Incorporated
Cor. 12th and Jackson
Oakland, San Francisco
San Jose
AGENTS FOR

Mitchell

Every Store equipped to take care of all your automobile wants, with a complete shop and the Osen & Hunter, Polyc

MOTOR CARS

736

1910 POLK-HUSTED CO.'S

Especially fitted for maternity and surgery; a place to rest. Three hundred feet elevation; panoramic view in the Thermal belt, at Twenty-fourth Ave. and Twenty-Sixth st. Phone Private Exchange Merritt 83 and 84, connecting all rooms.
DR. J. M. SHANNON, Managing Physician



RETAILERS' CREDIT ASSN,

Glen D Sizer-See, 421-422 First National Bank bldg. Phone Okld 760.
Retail Grocers' and Merchants' Assn of Alameda Co. W T Rancel sec, 419 12th.
Retalack Godfrey R, stenogr Langan & Mendenhall, r San Leandro.
Retalack Wm, r 1715 Filbert.
Rettig Benj, pressman Pac Manifolding Book Co, r Brly.
Rettagliato Clara (wid David), r 511 61st.
Rettig Arthur W, driver Kohler Bros, b 189 Moss av.
Rettig Augusta (wid Gottlieb), b 1114 51st av.
Rettig Aurora (wid Wm), r 1657 West.
Rettig Emmett L, r 207 41st.
Rettig Wm, meatcr, r 189 Moss av.
Rettig Wm O, lab, r 1114 51st av.
Rettig Mariana (wid Antone), r rear 608 46th.
Rettstatt C B, news agt Denison News Co.
Retzlaff Chas W, pkr F M Unphred & Son, r 1045 62d.
Reud Wm R, phys 4248 Gilbert.
Reuter Carl H, spl agt Okld G L & 11 Co, r 651 1/2 10th.
Reuter Chas, clk, b 517 20th.
Reuter L Jane, bkpr Victor Am Fuel Co, r 651 1/2 10th.
Reuter Wm, steward Eng Co 10, r 2302 Bway.
Revalk Caroline (wid John), rms 626 18th.
Revel Hippolyte, bartndr 5811 San Pab av, r 1055A 55th.
Revell Harriet, died Mar 10, '09, age 33.
Reves Marguerite, bkpr, r 914 Castro.
Rewig Adolph A, salsn, r 505 E 12th.
Rewig Elizabeth (wid Frank W), r 548 22d.
Rewig Leon H, optician, b 548 22d.
Rewig S, clk, b 548 22d.
Rex Cella, stenogr, rms 1011 Madison.
Rex Dental Co (Ine), 80 Bacon bldg.
Rexer Mrs Winifred (Garrett & Rexer), r 610 14th.
Rexford Jas, barber 432 6th, r 833 Franklin.
Rexford Jas, clk Emeryville Hdwe and Tool Co, r 1054 47th.
Rey, see also Rae, Ray, Rea and Rhea.
Roy Harry V, rms 978 Wood.
Ryes Carrie (wid Cruz), r 920 3d.
Reyland Freck W, clk Kahn Bros, r 581 29th.
Reymann A, painter 522 16th, r 133 Locksley av.
Reynard Harry D, phys 1314 Tel av.
Reynaud David P, waiter S P Co, r 914 Wood.
Reynders Antone, clk, b 1120 1/2 E 23d.
Reynders Harry J, clk, b 1120 1/2 E 23d.
Reynders John T, r 1104 E 23d.
Reynolds Arthur, draftsman C B Ripley, r 42 24th.
Reynolds Arthur E, cashr Okld Meat & Pkg Co, r 612 63d.
Reynolds Arthur W, driver Merrick Baking Co, r 676 32d.
Reynolds Benj D, cabinet mkr S Kulehar & Co, r 467 43d.
Reynolds Bertram C, carp, r 1815 40th av.
Reynolds Blanche M (wid Richd), r 1009 10th av.
Reynolds Chas, meats 1655 23d av, r 3311 Boston av.
Reynolds Chas A, asst cashr, r 645 Mari-rosa av.
Reynolds Chas H, r 179 College av.

Reynolds C, car opr O T Co, r cor Shattuck av and 50th.
Reynolds Danl, r 1415 9th.
Reynolds Danl T, bkpr J T Morau, r 920 25th.
Reynolds Mrs Delia A, r 1151 45th.
Reynolds Edw J, lab, rms 335 11th.
Reynolds Edwin, r 3659 Piedmont av.
Reynolds Edwin H, eng, b 3659 Piedmont av.
Reynolds Elizabeth L, r 557 Merrimac.
Reynolds Emma (wid Jas M), r 1817 10th av.
Reynolds Emma (wid Frank M), r 702 11th.
Reynolds Mrs E D, tehr Durant School, r 464 Vernon.
Reynolds Frank S, carp, r 469 50th.
Reynolds Fred, gardener Fred Finch Orphanage.
Reynolds Geo E, trav agt, r 2277 13th av.
Reynolds Geo H, waiter S P Co, rms 1264 Kirkham.
Reynolds Georgia, folder West Coast Printing Co, b 1415 5th av.
Reynolds Grace, student Polytechnic Bus Col, b 6880 Tel av.
Reynolds Guy D, r 484 Vernon.
Reynolds Harley E, cement wkr, b 1207 Chestnut.
Reynolds Mrs Helen, milliner F R Walter, r S F.
Reynolds Henry O, lumberman, r rear 768 5th.
Reynolds Hiram W, car opr O T Co, r 964 41st.
Reynolds H W, eng S P Co, r 1395 12th.
Reynolds Jackson J, stockman Summit cor Central av.
Reynolds Jas F, stockman Summit cor Central av.
Reynolds Jas J, emp S P Co, r 1008 Wood.
Reynolds John, blksmith, rms 1712 8th.
Reynolds John A, salsn Maxwell Hdwe Co, r 565 45th.
Reynolds John F, driver, b 565 45th.
Reynolds John F, reprman S P Co, r Bkly.
Reynolds J Ansel, clk, b 565 45th.
Reynolds Kate E, b 3768 Webster.
Reynolds Leo, b 3659 Piedmont av.
Reynolds Louis A, brkman, r 1261 1/2 8th.
Reynolds Louis E, elec eng, r 265 61st.
Reynolds Martin, colr, rms 961 Webster.
Reynolds Milton C, carp, r 1804 40th av.
Reynolds Minnie J, clk, b 1415 9th.
Reynolds Saml B, r 706 10th.
Reynolds Searles F, carpet lyr, b 565 45th.
Reynolds S, brkman S P Co, r 1261 1/2 8th.
Reynolds Vincent F, student, b Summit cor Central av.
Reynolds Wm, rms 961 Webster.
Reynolds Wm B, salsn, r 19 Lynde.
Reynolds W M, r e s Huntington 2 n of Francis, Leona Hts.

REYNTIENS & MEERTENS
(Ramon Reyntiens, H J Meertens). Acetylithe, Acetylthe Generators for Homes, Cottages, Mines, Camps, Headlights, Searchlights, Cars, Etc. Acetylithe Portable Lamps, Welding Machines, Out-Door Illuminating Plants, Cooking Generators 2313 Webster, Alameda, Phone Alameda 2751. (See left top lines.)
Reyo Jos, mach Okld Meat & Pkg Co.
Rezendes Antone, lab, b 963 27th av.
Rezendes Jos, lab C E Anderson, r 963 27th av.

READ THE

Saturday Evening Post

EVERY NEWS STAND

Rezendes Jas Jr, lab, b 963 27th av.
 Rhea, see also Rae, Ray, Ren and Rey.
 Rhea Geo L, engr, b 4108 West.
 Rhea Louis I, fireman, b 4108 West.
 Rhea Walter B, elec, b 4108 West.
 Rhea Winifred (wid Louis), r 4108 West.
 Rheem Wm S, r 2021 Summit.
 Rhein Wm H, carp S P Co, r w s Bay
 View av 4 s of E 14th, Elmhurst.
 Rheinberger John, emp City Cornice Wks,
 r 510 17th.
 Rheinhart John, mach, r s s Foothill
 boul 1 e of Grand av, Elmhurst.
 Rheino Theo, driver H Tum Suden Mer-
 cantile Co, r Moss av, Highland.
 Rhoades, see also Rhodes.
 Rhoades Edw, driver Model Creamery Co,
 rms 677 Sycamore.
 Rhoads Enoch H, carp, r 2805 Peralta av,
 Ftrvl.
 Rhoads Wm T, contr, r 598 41st.
 Rhobasser Clarence, checker S P Co, r
 877 Filbert.
 Rhoda, see also Redda.
 Rhoda Albt, r 3225 Hopkins.
 Rhoda Ethel S, b 3225 Hopkins.
 Rhoda Fredk, mining eng, b 3225 Hop-
 kins.
 Rhoda John W, b F Rhoda.
 Rhoda Rev Franklin, pastor Fruitvale
 Presbyterian Church, r w s Lincoln av
 2 n of Damuth.
 Rhoda Madeline, b 3225 Hopkins.
 Rhode, see Rode and Rhode.
 Rhode Albt G, bartndr, b 829 Castro.
 Rhoda Wm C, r 3103 Hopkins.
 Rhode Henry B, clk H Schellhaas, b S F.
 Rhodehamel Francis S, gateman S P Co,
 r 1274 18th av.
 Rhodes Byron J, sec Omega Gold Mining
 Co, r Hkly.
 Rhodes Claiborne H, printer, rms 915
 Filbert.
 Rhodes Mrs D S, b 393 45th.
 Rhodes Edw A (Rhodes & Terry), r 1017
 33d av.
 Rhodes Emily B, cashr Piedmont Park, r
 Bkly.
 Rhodes Fred S, lab, r 715 E 34th.
 Rhodes Forrest B, lab Fisher Lbr Co, r
 715 E 34th.
 Rhodes Harry H, janitor Fruitvale School
 No 2, r 2026 34th av.
 Rhodes Henry, asst sec Builders' Ex-
 change, r Ala.
 Rhodes Jas H, chinaware 626 12th, r 1069
 Brush.
 Rhodes Jas W, cook, r 865 Campbell.
 Rhodes John C, carp, r 1020 E 21st.
 Rhodes Marcellina, r 1421 47th av.
 Rhodes Mary L, tchr Harrison School, b
 330 21st.
 Rhodes Owen, clk Mesmer Smith Co, rms
 715 34th.
 Rhodes Robt W, tmstr, r 1061 Willow.
 Rhodes Thaddeus H, tchr, r 456 Oak
 Grove av.
 Rhodes & Terry (E A Rhodes, F A Ter-
 ry), plumbers 3410 E 14th.
 Rhorer Jonas H, dispatcher, r 1364 8th
 av.
 Rhyner Frank, lab, r s s Cherry 1 w of
 Bay View av, Elmhurst.
 Ribal Emil J H, tailor, r 1705 22d av.
 Ribble Harry C, cond O T Co, r 579 63d.
 Ricardo Fredk, driver Am Creamery Co,
 b 723 Chester.
 Ricardo Julia (wid Frank), b 723 Chester.
 Ricci Andrea, lab, b 926 40th.
 Riccio Emilio, lab, rms 4530 Grove

Phones: Oakland 2537, Home A 2537

Holding Brick Buildings a Specialty

WALTER SUELL & SON

House Moving and Rigging

1747 Adeline St. Oakland, Cal.

Ricco Guiseppi, lab, r 771 47th rear.
 Rice Benj, car opr O T Co, b 762 16th.
 Rice Calvin B, locksmith, 1223 10th av.
 Rice Carlyle J, clk, b 2727 Peralta av,
 Ftrvl.
 Rice Chas A, cashr Hunt, Hatch & Co, r
 951 34th.
 Rice Dr Chas A, mining, r 305 San Pab
 av.
 Rice Mrs Chas A, mngr Rice Institute, r
 305 San Pab av.
 Rice Edw, lather, rms 855 Washn.
 Rice Edw G, bkpr, b 1818 Myrtle.
 Rice Edw J, phys, b 1381 Webster.
 Rice Edw J, salmn, rms 23d nw cor San
 Pab av.
 Rice Frank H, bkpr Realty Syndicate
 Co, r 854 Madison.
 Rice Flora, tchr Fred Finch Orphanage,
 b 854 Madison.
 Rice Fredk S, trav agt, r 5301 Dover.
 Rice Geo A, contr 2727 Peralta av, Ftrvl.
 Rice Geo E, trav agt Hammer-Bray Co,
 rms 1102 Myrtle.
 Rice Geo H, sign writer, r 1646 26th av.
 Rice Harry, waiter, r 2609 Peralta av,
 Ftrvl.
 Rice Horace W, driver Western Casket
 Co, r 3045 Capp.
 Rice Institute, Mrs Chas A Rice, mngr,
 physical culture, 305 San Pab av.
 Rice Institute Circulating Library, Mrs.
 E M Berlin, mngr, 305 San Pab av.
 Rice Institute Hall, 305 San Pab av.
 Rice Irving C, clk M W Hodkins Co, b
 2727 Peralta av.
 Rice Jas T, contr, r 4241 Gilbert.
 Rice Jane F, died Aug 6, 09, age 35.
 Rice Rev Jesse, r 6270 Racine.
 Rice John B, clk S P Co, r 5944 Tel av.
 Rice J W, mngr Central Stock Exchange,
 106 Bacon bldg.

RICE LESLIE F.

Mngr Insurance Dept Laymance Real
 Estate Co, r 980 5th av, Phone Merritt
 2567.

Rice Lottie, furn rms 1110 Jefferson.
 Rice Luther V, trav agt, r 1805 54th av.
 Rice Marshall E, salmn, b 1426 Myrtle.
 Rice Maud, b 6270 Racine.
 Rice Phillip S, bkmn S P Co, rms 1678
 8th.
 Rice Rollin A, lab, r 30 Hellen.
 Rice Saml H, civ eng, r 6447 Hilliegass
 av.
 Rice Stephen, mach, r 1818 Myrtle.
 Rice Walter E, mach Peoples Water Co,
 rms 838 14th.
 Rice Weston H, phys 229 Tel av.
 Rice Wm, rms 1743 Grove.
 Rice Wm F, saw expert S P Co, r S F.
 Rice Wm H, bartndr 418 7th, rms 371
 15th.
 Rich Arthur M (Voss & Rich), r S F.
 Rich Chas E, died June 10, 09, age 75.
 Rich Chester, clk W R Gifford, b 1101
 E 23d.

OAKLAND PHONES (OAKLAND 1984
 HOME A 1246)
 Rooms 303-304-305
 Bacon Block, Oakland

DEAN LAW & COLLECTION CO., INC.
 WE COLLECT YOUR BILLS
 FINANCIAL RATINGS

Rooms 911-913 Phelan Bldg.
 San Francisco, Cal.

SAN FRANCISCO PHONES (DOUGLAS 641
 HOME C 2736)

Phones: Oakland 686 Home A 2219

WESTERN MOTOR CAR CO.

All kinds of Autos Repaired, Painted, Rented and Stored

The Largest and Best Equipped Fire-Proof Garage in Oakland OAKLAND, CAL.

Frames SAAKE Pictures

467 14th St., near Broadway
Factory, 509 Seventeenth St.

738

1910 POLK-HUSTED CO.'S



If You Must Move, See That You Move Right
1070 BROADWAY

RICH DR FRANK R,

Traveling Representative Chas H Phillips Chemical Co of N Y, r 226 San Carlos av, Piedmont, Phone Piedmont 3425.

- Rich Henry M, student, b 917 Apgar.
- Rich Jas L, carp, b 1063 47th.
- Rich Jas M, r 919 Apgar.
- Rich Jas P, clk Realty Syndicate.
- Rich Jesse E, student, b 917 Apgar.
- Rich Katherine C (wid John), tchr Dur-ant School, r 1053 Alice.
- Rich Mary E (wid Chas), r 1026 55th.
- Rich Richd P, carp, r 3617 Putnam. Prvtl.
- Rich Royal F, trav salsn, r 614 15th.
- Rich R, tchr Peralta School.
- Rich Theresa, b 1026 55th.
- Richard Thos, musician, r 1063 Kirkham.
- Richards Abraham, cook, rms 761 Willow.
- Richards Adelaide C (wid John C), r 530 Merrimac.
- Richards Andr J, r 1532 Bway.
- Richards Annie M (wid Edwin L), conf 1430 13th av.
- Richards Arthur, clk, b rear 1408 10th.

RICHARDS A C,

Real Estate and Insurance, 111 San Pablo av, Phone Okld 7780, b 814 10th, Phone Okld 2758.

- Richards Beatrice, b 1772 Tel av.
- Richards Benj E, clk, r 609 15th.
- Richards Chas, lab Empire Foundry Co, r 815 7th.
- Richards Chas, molder Phoenix Iron Wks, r 975 Center.
- Richards Cora A (wid John), r 505 Vernon.
- Richards Cornelia (wid Edw), b 674 16th.
- Richards Edmund A, bkpr, r 1256 Myrtle.
- Richards Edwin L, clk, b 609 15th.
- Richards Elizabeth (wid Wm), b 478 49th.
- Richards Elsie E, nurse, 553 23d.
- Richards Mrs Florence, b 1325 Alice.
- Richards Frank, butcher B W Alden Jr, r 1302 65th.
- Richards Frank, repr Pac T & T Co, r 1772 Tel av.
- Richards Fred, r 511 32d.
- Richards Fredk J, piano polisher, r 1568 Linden.
- Richards F A, student Vander Naillen School, b 5762 Vicente.
- Richards Gas & Fume Condenser Co, Mrs Orpah Hart, pres; H J Peirsol, sec and treas; G C Richards, mngr, 56 Bacon bldg.
- Richards Geo C, supt Western Mill & Machine Co, r Bkly.
- Richards Geo H, tmstr W H Parrish, r 679 3d.
- Richards Harry, paperhgr, r 962 Union.
- Richards Harry B, elec, r 671 57th.

- Richards Helen, b 1419 Chestnut.
- Richards H, rms 375 10th.
- Richards H S, cond O T Co, r 103 E 14th.
- Richards Imrargarde, tchr Mills College.
- Richards Isaac H, b 201 Claremont av.
- Richards Mrs Isabella, r 553 23d.
- Richards Jacob W, towerman S P Co, r 1366 West.
- Richards Jos P, car opr O T Co, rms 1366 9th av.
- Richards Julia (wid Peter), b 1063 Kirkham.
- Richards Lillie M, delicatessen 1772 Tel av.
- Richards Lyllys, clk, b 1366 West.
- Richards Mabel A, tel opr Bowman & Co, b 478 49th.
- Richards Margaret (wid Thos), r 206 8th.
- Richards Mathilda, millinery 225 First Natl Bank bldg, b 609 15th.
- Richards Morgan, rms 821 Market.
- Richards Peter D, clk S P Co, r 617 13th.
- Richards Philip D, tallyman S P Co.
- Richards Robt C, lab Judson Mnfg Co.
- Richards Saml H, cond O T Co, rms 103 E 14th.
- Richards Thos J, carp, rms 414 E 16th.
- Richards Walter L, pressman Jordan Printing Co, r Niles.
- Richards Wm J, mech eng Judson Mnfg Co, r 162 Boyd av.

Bay City Well Works

Well Drilling, Boring and Pump Work

Warehouses and Shop
Park Ave. & Herten St., Emeryville

© **Geo. P. Marcus, Proprietor**

Phone Piedmont 2276 Res. 1646 54th St., Oakland

- Richards Wm J, painter, r rear 1408 10th.
- Richards Wm J Jr, brkmm, b rear 1408 10th.
- Richards Wm C, palnter S P Co, r S F.
- Richards Wm S, porter, r 1212 Magnolia.
- Richards Wm W, pres National Distributing Co, b 1387 Alice.
- Richardson Ada, nurse Acropolis Sanitarium.
- Richardson Albtt O, clk, r 1256 8th.
- Richardson Alex, car bldr S P Co, r Ridley House.
- Richardson Alice, asst probation officer Ala Co, r 1012 Tel av.
- Richardson Anna M, vice prin Grant School Annex, b 535 25th.
- Richardson A D, cond O T Co.
- Richardson Benj F, teller First Natl Bank, r 2219 Bway.
- Richardson B J, porter Pullman Co, r 1678 7th.
- Richardson Carolin E (wid John S), r 455 Walsworth av.

THIS DIRECTORY IS ALWAYS
PRINTED BY THE JOB PRINTING DEPT.

OF THE **TRIBUNE**

LARGEST - FINEST PLANT IN OAKLAND
PRICES LOWEST WORK THE FINEST

LESTER'S CARPET HOUSE

Phones: Oakland 4184, Home A4184

ALAMEDA COUNTY STEAM CARPET CLEANING AND RENOVATING WORKS
AT 612 SECOND STREET

Carpets -- Mattings -- Rugs -- Linoleums
Gold Medal Steam Carpet Cleaning and Renovating Works
- - - 856 CLAY STREET

ALAMEDA COUNTY STEAM CARPET CLEANING AND RENOVATING WORKS
PHONES: OAKLAND 2034, HOME A3334

ALAMEDA COUNTY AGENTS
G & J TIRES
28 TELEGRAPH AVE.
1319 BROADWAY

TIRES AND VULCANIZING
MARTLAND

Maxwell A. A. \$ 675.00
 " I. 1050.00
 " Roadster 1725.00
 "(Detachable Tonneau)
 " E. 1650.00
 F. O. B. Oakland, Cal.



Maxwell Automobile Agency
 A. C. HULL, Prop.

192-194 Twelfth Street

Telephones: Oakland 3628, Home A 1332

OAKLAND CITY DIRECTORY 1910

739

Richardson Carrie T, stenogr official re-
 porter, Court House, b 1012 Tel av.
 Richardson Carter, expman, r 908 44th.
 Richardson Chas B, eng, b 170 E 16th.
 Richardson Chas S, clk, r 1464 E 15th.
 Richardson Clifton P, salsn, r 939 63d.
 Richardson Dana L, driver Child Bros, r
 e s George 4 n of Rudsdale.
 Richardson Danl D, expman 1221 Myrtle.
 Richardson David, switch repr, r 1469 39th
 av.
 Richardson Dexter M, salsn Goldberg,
 Bowen & Co, r 19 Taylor.
 Richardson Dora W, died Nov 4, '09, age
 25.
 Richardson Edgar, druggist, b 675 30th.
 Richardson Edwin F, lab, b 916 Alice.
 Richardson Edwin H, clk, r 1528 10th av.
 Richardson Emily F (wid A B), r 1256 8th
 Richardson Ethel, tchr Horton School, r
 1528 10th av.
 Richardson E Frank, hod carrier, b 259
 9th.
 Richardson E W, salsn, rms 409 8th.
 Richardson Frank O, plumber 564 E 11th.
 Richardson Frank V, teller First Natl
 Bank, r 2219 Bway.
 Richardson Fredk B, cashr, r 396 Vernon.
 Richardson Galen A, druggist Dawson
 Drug Co, b 1510 Fruitvale av.
 Richardson Geo H (Crosby & Richard-
 son), r Bkly.
 Richardson Gersham D, carp, r 170 E 16th
 Richardson Grace, b 1222 Webster.
 Richardson Harry C, barber 9th se cor
 Bway r 1834 Grove.
 Richardson Helen L, r 694 E 31st.
 Richardson Helen M (wid Wm H), r 1558
 39th av.
 Richardson Herbert B patternmkr, b 657
 10th.
 Richardson Jas, r 5762 Vicente.
 Richardson Jas, carp, r 1306 E 10th.
 Richardson Jas A, printer, r 1420 11th.
 Richardson Jos C, carp, r 4110 Angelo av
 Richardson Jas E, cook, b 1014 28th av.
 Richardson Jas R, salsn, r 403 65th.
 Richardson Jas S, salsn The Winedale Co,
 r 1706 48th av.
 Richardson Jesse J, ball player, b 170 E
 16th.

RICHARDSON JOHN B,
 Attorney-at-Law 35 Bacon bldg Phone
 Okld 919, r 24 Caperton av, Piedmont
 Richardson John W, seaman, r 941 Camp-
 bell.
 Richardson Julia (wid Chas), r 1360 16th.
 Richardson Lee, r 5873 Marshall.
 Richardson Leo, finisher Peck & Hills
 Furn Co, r 28th cor San Pab av.
 Richardson Lillie M (wid Peter H), r 759
 16th.
 Richardson Louis E, r 616 9th.
 Richardson Louise (wid Fred), r 441 65th.
 Richardson Lydia (wid David), b A B
 Davison, Leona Hts.
 Richardson L E, trucker Santa Fe.
 Richardson Marie E (wid Brayton), r 657
 10th.
 Richardson Marion, b 347 Lancaster.
 Richardson Mrs Mary E, b 4973 Coronado
 av.
 Richardson Mayme, b 1222 Webster.
 Richardson Oliver B, r 2310 San Pab av.
 Richardson Otis H, tmstr, r 2310 San Pab
 av.
 Richardson Pearl L, stenogr Okld Whse
 Co, r 1419 Grove.
 Richardson Roy W, plasterer, r 5311 E
 12th.

BYRON RUTLEY
 INCORPORATED
Merchant Tailors
 Washington St., near Fourteenth St.
 Phones: Oakland 4630, Home A2930

Richardson Rudolph F, waiter S P Co.
 Richardson Russ R, b 759 16th.
 Richardson R Walter, r 4114 Bway.
 Richardson Sylvester L, cond O T Co, r
 e s Merchant 3 s of 1st, Elmhurst.
 Richardson Walter, waiter S P Co, rms
 914 Wood.
 Richardson Wm, tmstr G H Prescott, b
 1456 Irving av.
 Richardson Wm H, chemist, r 2468 Wood-
 ruff av.
 Richardson W P, car opr O T Co, r 265
 10th.
 Richart Chas, lab, r 657½ 6th.
 Richberger Wm J, finisher Peck & Hills
 Furn Co, r 1611 Adeline.
 Richel Edw C, clk, b 3883 Webster.
 Richeri Celestino, r 1164 Santa Fe av.
 Richey Abraham L, carp, r 1803 Daly av.
 Richey Mrs Florence, rms 472 8th.
 Richhold Fredk, bklsmith, r 936 57th.
 Richiel Otto, salsn Theo Gier Wine Co,
 r 240 Lawton av.
 Richey John L, hlpr Henderson Mfg Co,
 r 534 Merrimac.
 Richmond Alvin E, carp, r 2720 Boehmer.
 Richmond Annie E (wid John), masseuse,
 r 1002 24th.
 Richmond Ethel nurse 459 22d.
 Richmond E W, waiter, rms 1811 Shorey.
 Richmond Harvey H, elec Elec Const Co,
 r E 14th cor Saratoga av.
 Richmond Roy B, mngr Sherman, Clay &
 Co, r Bkly.
 Richmond Saml, pedlar, r 1913 Union.
 Richodt Herman, bartndr, rms 816 Clay.
 Richon Edw A, agt Polk-Husted Directory
 Co, 906 Bway.
 Richter Adolph F, jeweler 1327 7th av.
 Richter Albt H, art glasswkr Trobeck &
 Delacour, b Emile Richter, Elmhurst.
 Richter Arthur B (A B Richter & Co), b
 1327 7th av.
 Richter A B & Co (A B Richter, H J
 Schmidt) surgical instruments 402 Tel
 av.
 Richter Carl, lab, b 3325 35th av.
 Richter Chas H, salsn, r 267 Perkins.
 Richter Emile, furn rms e s Merchant 2 s
 of E 14th, Elmhurst.
 Richter Geo, seaman, r 722 Magnolia.
 Richter Jos W, lab Crane Co, r 996½
 58th.
 Richter Matilda A, tchr Franklin School,
 r Bkly.
 Richter Reinhart, mlhld Hodge & Collins
 Lbr Co, r e s Bay View av 1 s of 1st.
 Richter Robt, lab, r 3670 Rhoda av.
 Richter Roy, metr repr Okld G L & H
 Co, r 1602 Alcatraz av.
 Richter Walter A, jeweler Rothschild &
 Hadenfeldt, b 1327 7th av.
 Richter Wm, mstrmariner S P Co, r Ala.
 Richter Wm E, glassctr W P Fuller &
 Co, r 817 Wood.
 Richter Wm F, salsn, r 663 E 27th.
 Riehvile G, b 661 Tel av.
 Rick Geo, baker, r 858 Milton.

C. M. WOOD
Century Electric and Fixture Co.
 SUPPLIES - - WIRING - - REPAIRS - - FIXTURES
 1375-1377 Broadway
 PHONES { SUNSET, OAKLAND 911
 HOME A 2911
 E. F. WEIHE

C. S. ENTLER, Coal, Wood, Hay, Grain and Poultry Supplies
 BOARDING STABLE, STALLS TO LET AND POULTRY FOR SALE
 812 FIFTY-FIFTH STREET Telephones: Piedmont 2522, Home H6719

SUNSET LUMBER COMPANY



Main Office and Yard
First and Oak Sts.
E. H. Nash, Mgr.

Branch Yard
E. 12th and 17th Ave.
Tel. Oakland 1820
Home A2141

740

1910 POLK-HUSTED CO.'S

**Gas
Ranges
Pittsburg
Water
Heaters
Every-
thing for
Gas**

**Scott-
Thieben
Gas
Ap. Co.**

1257 Broad-
way, at 16th

PHONE
OAK 560

**OUR MOTTO
QUICK
AND
RELIABLE
SERVICE**

**Welsbach
and
Incandes-
cent
Supplies**

Rick Wm N, clk, rms 809 12th.
Rick W F, emp W F & Co, r 1108 E 16th.
Rickard Anna, tel opt, rms 570 19th.
Rickard Mrs Margaret, r 330 21st.
Rickard Nellie, tel opr rms 570 19th.
Rickards John E, special agt U S Dept
Agriculture, 85 Bacon bldg, r Bkly.
Ricker Albert, eng, r s s Hillside I w of
Bay View av, Elmhurst.
Ricker Geo, r 851 Mead av.
Ricker Geo H, r 728 E 32d.
Ricker Martha A, died Apr 4, '09, age 76.
Ricker Saml, tmstr Fisher Lbr Co.
Ricker Frank, cond S P Co, r 1316 33d av
Rickett Walter W, cabinetmkr, rms 1710
Grove.
Ricketts Alfred H, lawyer, r 1323 10th av.
Ricketts Chas W, clk Black's Pkg Stores,
r 1015 Castro.
Ricketts Geo A, car repr O T Co, r 3045
E 23d.
Ricketts Geo J, pressman, b 3045 E 23d.
Ricketts Geo R, pressman Tribune, r 3045
23d.
Ricketts Georgie, clk Arthur Shafran, b
1025 Adeline.
Ricketts Jas M, broker, r 1025 Adeline.
Rickey Danl B, metermkr, r 1363 Brush.
Rickey Harry, cook, rms 839 Jackson.
Rickey John W, r 534 Merrimac.
Rickman John B, gardener, r 368 E 18th.
Rickman Wm F, conf 4107 Piedmont.
Ricot Henry, janitor S P Co, r S F.
Riddell, see also Ridel.
Riddell John, restaurant 602 Adeline.
Riddell John E, propr, r 1150 5th.
Riddell Rickey, bkpr, b 2079 Oakland av.
Riddle Annie J (wid Thos), b 830 32d.
Riddle Elizabeth C (wid John), r 665 Appa-
gar.
Riddle Myrtle M, tchr Lafayette School,
b 665 Appagar.
Ridean W P, fireman S P Co, r 892 Laurel
Ridella Chas, lab S P Co.
Rideout Ernest W, transportation ft
Franklin, r San Jose.
Rideout Walter R, pres Pacific Freight &
Transportation Co, r S F.
Rider, see also Ryder.
Rider Rev Arthur W, sec Pac Coast Am
Baptist Missionary Union, r 110 Sunnys-
side av, Piedmont.
Rider Cece, bkpr, b 1213 Madison.
Rider Edw M, acct O T Co, r 4260 Ter-
race.
Rider Mrs Jennie E, bkpr River Express
Co, r S F.
Rider Jessie B (wid Jos), r 4260 Terrace.
Rider Jos, b 4260 Terrace.
Rider Martha E, clk, b 4260 Terrace.
Ridge Jas M, tmstr, r 1521 Michigan av,
Elmhurst.
Ridgeway Sarah L (wid Thos), r 625 58th
Riding Robt, painter, r 1651 Myrtle.
Ridinger Wm H, watchman r 1635 36th
av.
Ridley Hotel, 1836 7th.
Ridley Wm, rms 1220 12th av.
Ridlon Mary A, died Mar 31 '09, age 79.
Ried Louisa S, copyist Leckie-Abraham
Title Co, b 4291 Piedmont av.
Riedel, see also Riddell.
Riedel Julius, barber 1216 23d av.
Riedel Ludwig L, carp, r 1555 Carroll.
Riedeman Anna C, died Feb 16 09 age 79.
Riefenberg Herman, cementwkr, b 3217
Harrold.
Riefenberg Julius, r 3217 Harrold.
Riegelman Meyer, rectifier Theo Gier Co,
r 1154 Brush.

Riegels Max A, mach Doak Gas Eng Co,
r s s Olive I w of Bay View av, Elm-
hurst.
Riegle Henry, mattressmkr Frank Laid-
law, r 664 18th.
Riegling Jos, baker, b 664 18th.
Riehl Martin W, r 49th and Tel av.
Riehn Albt H, r 863 Union.
Rielly, see also Reilly, Riley and
O'Reilly.
Rielly Alice (wid Owen E), r 820 31st.
Rielly Denis, hlpr S P Co.
Rielly Owen, tmstr, b 820 31st.
Rielly Paul V, tmstr, b 820 31st.
Rielly Philip, real est Jones av nr cor E
14th, rms 7371 E 14th, Elmhurst.
Rielly Thos, lab, r 3928 Shafter av.
Riepe Richd A, mining, r 1701 36th av.
Rieson Mrs Nora, rms 415 E 16th.
Riers, see also Rees and Reis.
Ries Geo, mech, r 920 E 22d.
Ries Walter S, clk, b 920 E 22d.
Riese Leo, trav salsn, r 509 41st.
Riese Salma, cashr Maxwell Hdw Co, b
509 41st.
Rieser Albt A, credit man Jackson Furn
Co, r 510 32d.
Rieser Chas A, clk, b 510 32d.
Rieser E O, sec and treas Bayle-Lecoste
Co, r S F.
Riess Albt R, helper, b 962 Campbell.
Riess Margaret F (wid Ernest), r 962
Campbell.
Rietz Martin, lab, r 928 Arlington av.
Rieves John T, cond, r 1276 4th av.
Rieberg Chas, porter, r 3217 Washn, Ftrvl.
Riffel John W, mach, r 438 Avon.
Rigden Effie J, tchr, b 245 Moss av.
Rigden David G, bkman S P Co, r 1019
Wood.
Rigdon Truston A, pass agt Santa Fe, r
123 Napier av.
Rigg Geo, mngr, r 419 Hudson.
Riggin Lewis G, bkman S P Co, r 863
Chester.
Riggin Louis G, hlpr S P Co, r 1666 11th.
Riggin L Lora, phys 1111 Washn, b 1215
Oak.
Riggins Clarence N, lawyer, r 584 65th.
Riggins Mary, clk M M Hoffman, b 2143
Linden.
Riggio Pasquale, lab S P Co.
Riggle Frank, cond, r 933 36th.
Riggs Lawrence W, r 710 7th.
Riggs Mrs Margaret D, r 486 Hawthorne.
Riggs M E, clk Kahn Bros, r Hayward.
Riggs Sophia (wid Jas L), r 959 3d.
Rigisch Geo, waiter 467 11th, r 172 10th.
Rigler Wm C, sheet metalwkr, r 6108 Ade-
line.
Rigney Arthur, clk Okld Mantel Co, r
S F.
Rigney Frank M, clk Burnham-Stande-
ford Co, b 114 Shafter av.
Rigney John J, clk Taft & Pennoyer, b
1398 12th.
Rigney Loretta A, r 154 E 16th.
Rigney Mae E, r 154 E 16th.
Rigney Mrs Maria C, r 217 7th.
RIGNEY PRINTING CO,
Wm Pyle Rigney, Mngr; Our Specialty
is Fine Work. Designed Cards, Color
Printing 217 7th, Phones Okld 2979,
Home A2970. (See adv opp.)
Rigney Timothy J, foreman Sunset Lbr
Co, r 114 Shafter av.
Rigney Truman E, r 154 E 16th.
Rigney Wm J, mngr Okld Mantel Co, r
S F.

POLK'S LUMBER DIRECTORY OF THE UNITED STATES
A COMPLETE EPITOME OF THE LUMBER
: : : TRADE AND KINDRED INTERESTS : : :

RIGNEY WM PYLE,

Mngr Rigney Printing Co, r 217 7th.
 Rihn Alma E, bkpr McKinlay-Perkins Co,
 b 1185 Foothill boul.
 Rihn Elizabeth (wid Jos), r 1185 Foothill
 boul.
 Rihn F Isabelle, seams, b 1135 E 15th.
 Rihn Jos C, carp, b 1185 Foothill boul.
 Rihn Leslie A, mach, b 1135 E 15th.
 Rihn L A, studt Polytechnic Bus Col, b
 1840 19th av.
 Rihn Margaret E, tailor, b 1135 E 15th.
 Rihn Mary M (wid Anth), r 1135 E 15th.
 Rihn Sarah E, helper, b 1135 E 15th.
 Rihn Verna M, student, b 1185 Foothill
 boul.
 Riker Alanson, rms Hotel Metropole.
 Riker Mary (wid Jas), r 1007 32d.
 Rilea Eugene F, cond S P Co, r 931 Pop-
 lar.
 Rilea Howard E, fireman S P Co, r 931
 Poplar.
 Rilea Ira M, cond S P Co, r 931 Poplar.
 Rilea Robt J, cond S P Co, r 1395 12th.
 Riley, see also Reilley, Rielly and
 O'Reilly.
 Riley Alice, music tchr, b 4130 San Pab
 av.
 Riley Ann, b 4130 San Pab av.
 Riley Arthur F, clk, b 1513 9th.
 Riley Danl E, painter, r 1412 34th av.
 Riley Mrs Della, r 937 Willow.
 Riley Edna T, bkpr, b 906 Aileen.
 Riley Edw, neatctr Abraham Blumberg,
 rms 578 17th.
 Riley Edw A, watchman, r 232 James.
 Riley Ella C (wid John), r 24 Potter.
 Riley Geo C, b 1176 E 14th.
 Riley Georgia (wid John J), b 1220 Grove.
 Riley Harry E, waiter Newman's Cafe,
 b 24 Potter.
 Riley Hazel, studt Polytechnic Bus Col,
 b 306 12th.
 Riley Howard W, bkman, b 1206A 7th.
 Riley Mrs Ida, r 529 22d.
 Riley Jas, plumber, b 823 37th av.
 Riley John, rms 756 7th.
 Riley John, lab, rms 4425 Lyon av.
 Riley John, lab, r 828 29th.
 Riley John, tmstr, b 1555 Park av.
 Riley John H W, official reporter Supe-
 rior Court, r 1501 Fruitvale av.
 Riley John J (Riley & Hughes), r S F.
 Riley John W, r Mountain View av nw
 cor Hillside, Elmhurst.
 Riley Jos R, contr, r 906 Aileen.
 Riley J Spencer, official reporter Superior
 Court, r 1445 E 16th.
 Riley J, b 3601 Tel av.
 Riley J A, policeman, b 1572 Grove.
 Riley J T, emp S P Co.
 Riley Kate E, tchr Emeryville District
 School, b 4130 San Pab av.
 Riley Lena, gloveftr M W Hodkins Co,
 r 937 1/2 Willow.
 Riley Lillian E, cashr Hale Bros (Inc), b
 24 Potter.
 Riley Mae, wrapper Kahn Bros, b 937 1/2
 Willow.
 Riley Mamie, clk, b 714 14th.
 Riley Mary A, b 828 29th.
 Riley Mary A, seams, rms 697 E 32d.
 Riley Mary E, tchr Emerson School, r
 4130 San Pab av.
 Riley Mrs Mary, b 1481 27th av.
 Riley Matthew, watchman County Treas-
 urer, r 168 7th.
 Riley Michl, lab, b 1464 12th.
 Riley Patk H, lab O T Co, r 1424 10th.

Darrow-Hughes Co.

LARGE AND SMALL TRACTS OF

CALIFORNIA LANDS FRUIT RANCHES, ETC.

1056 Broadway Phone Oakland 583

Riley R F, clk S P Co, rms 1513 9th.
 Riley Thos, meatctr Breiling Bros, rms
 870 Chester.
 Riley Thos P, saloon, r 2119 Adeline.
 Riley Wilbur D, carp S P Co.
 Riley Wm, lab, b 828 29th.
 Riley Wm B, salsn, rms Madison Park
 Apts.
 Riley & Hughes (John J Riley, Geo W
 Hughes) saloon 8th ne cor Bway.
 Rilla Giacoma, died Sept 3 09 age 27.
 Rilla Robt J, eond, b 1395 12th.

RILLIET CONSTANT F,

Asst Cashr Security Bank & Trust Co,
 r 179 Kempton av.
 Rimassa Chas G, barber M J Fonte, r
 1077 E 15th.

Rimassa Hippolyto C, secy Imperial Gin-
 ger Ale and Soda Co, r 1017 32d.

Rime John C, emp S P Co.

Rinaldi Jos, lab, r 854 61st.

Rinaldi Nicholas, bootblk Giuseppe Pie-
 trantuone, rms 929 3d.

Rinaldo Antone, driver, b 925 3d.

Rinaldo Antone, lab, r 805 Campbell.

Rinaldo J, lab, b 690 Market.

Rinardi Paolo, lab S P Co.

Rine Cadwell B, bkpr, r 938 63d.

Rinehart, see also Reinhard.

Rinehart Amy, agt, b 284 E 8th.

Rinehart Amy II, tchr Lincoln School, b
 1210 5th av.

Rinehart Mrs Eliza E, r 284 E 8th.

Rinehart E, emp S P Co.

Rinehart John E, r 2012 Crosby av.

Rinehart John T, metalwkr, r 804 Clay.

Rinehart Mallie (wid Jos), r 1210 5th av.

Rinehart Della, serms, b 621 18th.

RINEHART W B,

Attorney at Law 1003 1/2 Broadway,
 Phone Okld 4081, r 1116 7th av.

Rineiri Domenico, lab, r rear 4735 West.

Riner Everett W, jobber, r 1006 57th.

Riners P S, fireman S P Co, r 1426 16th.

Rines Annie C, dressmkr 1297 Market.

Rinetti Luis, janitor S P Co.

Ring Anna (wid Chas), b 1169 Foothill
 boul.

Ring Benno, clk, r 1061 West.

Ring Mrs Benno, fin sec Daughters of
 Israel Relief Society, r 1061 West.

Ring Byron, printer, r 531 38th.

Ring Byron A, mach Union Gas Eng Co,
 r 1169 Foothill boul.

Ring Carolyn, clk Kahn Bros, b 1061
 West.

Ring Chas J L (Ring & Bellmer), r 563
 22d.

Ring Cornelius, clk Okld Mantel Co, r
 S F.

Ring Danl, r 1513 Brush.

Ring Danl J, grocer 977 5th.

Ring Fred A, bkpr, r 554 35th.

Ring Harry, trav salsn, b 1061 West.

Ring Helen, bkpr, r 531 38th.

Ring Mi-hl C, salsn Kahn Bros, rms 564
 14th.

"Wonderful"

Eucalyptus
Sweeping
Compound

No More
Dust

No More
Fleas

No More
Moths

No More
Disease
Germs

Cleans and
Brightens

Carpets

For Sale By
All Grocers

Office and Works
1308
Grove St.

Oakland and Hupmobile Motor Cars

S. G. CHAPMAN, Agent
EDWARD KNAUSS, Manager

174-176 12th St., Oakland, Calif.



FRUITFUL HARDWARE CO.
CHI-NAMEL SARGENT'S LOCKS
 JEWEL MIXED PAINTS CLEAN CUT CUTLERY SPALDING SPORTING GOODS
 Telephone Merritt 580 3324 EAST FOURTEENTH ST.

742 1910 POLK-HUSTED CO.'S

See . . .

**GEO.
 H.
 VOSE**

For . . .

**Real
 Estate
 Insurance
 and
 Notary**

620
**First
 National
 Bank
 Building**

OAKLAND

Phone
 Oakland
 440

Ring Oscar, bakery 3290 Foothill boul.
 Ring & Bellmer (C J L Ring, H T Bellmer), engravers 478 10th.
 Ringel Frank A, r 531 6th.
 Ringer Hershel J, shingler, r Genoa sw cor 58th.
 Ringer Mrs May, grocer Genoa sw cor 58th.
 Ringgenberg Anna, asst cashr John Brunner Co, b 912 62d.
 Ringgenberg Anna (wid Rudolph), b 912 62d.
 Ringgenberg Rudolph, brewer, r 912 62d.
 Ringger Conrad, teller, r 818 56th.
 Ringo Henry E, salmn, r 683 36th.
 Ringolsky Aaron, clk M N Schneider, b 1389 Alice.
 Ringolsky Gustavus C, lawyer, b 1389 Alice.
 Ringolsky Philip F, mngr A Hirshberg, b 1389 Alice.
 Ringolsky Samson, r 1389 Alice.
 Ringstrom Sigmond A, clk, r 874 Adelinc.
 Rinke Louis, carp, r 4193 Penniman av.
 Rinkel A T, clk Abrahamson Bros, b 1305 Brush.
 Rinkle A D, clk Taft & Pennoyer, b 1398 Brush.
 Rinn Thos, barber G A Dreager, r Horton sw cor Park av.
 Rinnacke Ernest, student, b Webster se cor 51st.
 Rinne Laura, r 659 62d.
 Rlojesich Geo, waiter, r 172 10th.
 Riordan, see also Reardon.
 Riordan Danl, eng, r 804 Brush.
 Riordan Eugene F, clk S P Co, r 18kly.
 Riordan Jeremiah, student St Mary's College, b 804 Brush.
 Riordan John J, eng S P Co, r 1620 Fruitvale av.
 Riordan John J, fireman, r 780 8th.
 Riordan J, cond O T Co, r 216 E 16th.
 Riordan Wm, lab, b 804 Brush.
 Rios David, dep County Assessor, r 15 8th.
 Riouton Adam L, fireman S P Co, r 1216 E 29d.
 Ripley Allen M, clk Western Elec Co, r 940 1/2 35th.
 Ripley Chinton B, architect 519 Central Bank bldg, r Bldy.
 Rippy Mrs Elizabeth, rms 1625 Grove.
 Ripus Marie T, emp R & J Frison, r 1942 Filbert.
 Risch Rudolph, baker C H Sindlar, r 800 E 14th.
 Rischmuller Geo, door openers 842 37th.
 Rischmuller Geo Jr, mach Geo Rischmuller, r 842 37th.
 Risdon Jesse M, foreman Log Cabin Bakery, rms 2075 Richmond boul.
 Risdon Robt N, bkpr, r 1330 Alce.
 Risden Hyman G, eng, r 33 Warner.
 Risell Wm H, r 764 Tel av.
 Risi Emile C, bartndr 864 Eway, r 1371 14th.
 Risi Felice (Gavello & Risi) and grocer 4th ne cor Kinsell av, r e s Kinsell av 1 s of 3d.
 Ristinger Henry L, else 553 39th.
 Riskin Edith (S & E Riskin), r E 11th se cor Pine, Elmhurst.
 Riskin Julia, b 501 E 13th.
 Riskin Max, r 501 E 12th.
 Riskin Saml (S & E Riskin), r E 14th se cor Pine, Elmhurst.
 Riskin S & E (Saml and Edith), furniture E 14th se cor Pine, Elmhurst.
 Risley Thos E, civ eng, r 1631 Harrison.
 Rissi Mrs Elizabeth, r 410 E 18th.

Rissie Jas, rms 528 12th.
 Rissman Frank E, barber, Aug Niderost, rms 370 19th.
 Rissman Herman, elgar mnfr 664 7th, r Ala.
 Risco Geo, grocer 780 E 14th.
 Risso Mario, lab, b 71 McAdan.
 Rist Stephen, stonecrt Amador Marble Co, r 1422 34th av.
 Ristrem Geo M, contr 4317 Glen av, Piedmont.
 Ristrem Hannah, r 123 Sunnyside av, Piedmont.
 Ristrem John, carp, r 4321 Glen av, Piedmont.
 Ritchey Andr J, clk H L Cushing Co, r 1504 Franklin.
 Ritchey David A, clk, b Ardley av cor Hampel.
 Ritchey Jas B, r Ardley av cor Hampel.
 Ritchey Louis, tanner Brown & Adams Co.
 Ritchie Clifford M, waiter S P Co, b 818 Lewis.
 Ritchie David, clk, b 290 Alcatraz av.
 Ritchie Hannah W (wid Robt), r 692 Mariposa av.
 Ritchie Mary (wid Danl S), r 290 Alcatraz av.
 Ritchie Mildred, student Mills College.
 Ritchie S D, emp S P Co.
 Ritman Geo L, molder, r 1092 36th av.
 Ritter Chas E, grocer 664 Tel av, r 662 same.
 Ritter Geo P (Beltink & Ritter), b 662 Tel av.
 Ritter Geo R, salmn John Wood Mfg Co, r 741 Cypress.
 Ritter Harry, chauffeur W C Barker, b 2861 Grove.
 Ritter Henry J, plumber, r 3325 Over.
 Ritter John, hlpr 466 8th, rms 803 Clay.
 Ritter John K, real est, r 578 34th.
 Ritter Margaret A (wid Rarson L), r 526 Tel av.
 Ritter Margaret V, b 526 Tel av.
 Ritter Priscilla (wid Martin Van B), r w s Orchard av 2 n of 1st av, Elmhurst.
 Ritter Robt L, salmn I K Lewis, b 526 Tel av.
 Ritter Vand, milliner H Marymont, b 526 Tel av.
 Ritterbusch Erick, baker, r 2620 Foothill boul.
 Rittigstein Adolf (A Rittigstein & Son), r 221 Walsworth av.
RITTIGSTEIN A & SON
 (Adolf and Frank A), Hardware, Paints, Oils, Etc, 971 Broadway, Phones Okld 2176, Home A2276.
 Rittigstein Clare, b 221 Walsworth av.
 Rittigstein Frank A (A Rittigstein & Son), r 551 Vernon.
 Rittigstein Herman, student, b 221 Walsworth av.
 Rittler Fred M, millman, r 637 7th.
 Rittler John B, barber 506 13th, r 1537 Brush.
 Rittler Otto, physical instr, r 997 60th.
 Ritmann Geo, b 611 51st.
 Ritmann Henry, waiter, r 611 51st.
 Rittore Henry, with Louis Lagoria Co, r S F.
 Rittur H H, b Alteneheim.
 Riz Martin, driver, r 940 Arlington av.
 Ritzan Lois, clk Taft & Pennoyer, r Ala.
 Rivard Mrs Ellen, emp Cahn, Nickelsburg & Co, b 510 52d av.
 Rivard Beatrice, wrapper Taft & Pennoyer, b 16 8th.

Goodyear Automobile Tires **MOTOR CAR SUPPLIES**
AUTOMOBILE REPAIRING
 W. L. Loos & Co., 12th and Jackson Phones, Oak. 5507 Home A-4507

**CORRECT....
STATIONERY**

**Engraved Cards
Wedding Invitations
Stationery :: Stamping**

**Smith Bros.
462-464 13th St.
BET. BROADWAY and
WASHINGTON ST.**

OAKLAND CITY DIRECTORY 1910

743

Rivard Richd, tmstr Bay City Flouring Mills, r 16 8th.
Rivas Emmanuel, modeler E Giovenone & Co, r S F.
River Express Co, B S Van Pelt mngr, 434 5th.
Rivers Danl, r 1062 54th.
Rivers Edw W, cond S P Co, r 1019 Filbert.
Rivers Mrs Elizabeth, ticket agt S P Co, r Arcade Hotel.
Rivers Hazel, stenogr, b 32 8th.
Rivers John C, messr, r 809 12th.
Rivers Jos, waiter, rms S64 San Fab av.
Rivers Paul S, fireman, b 1426 16th.
Rives J T, cond O T Co, r 1276 4th av.
Rivest Edmond C, wellbore, b 598 47th.
Rivest Edw, wellbore, r 898 47th.
Rivest Frank, b 898 17th.
Rivest Saarl, wellbore, b 598 47th.
Rivolo Antonio, hpr, b 1317 14th.
Rivolo Clementina (wid Antonio), r 1317 14th.
Rivolo Frank, meatetr Henry Lemkau, b 1317 14th.
Rix Austin J, eng, r 355 Walsworth av.
Rix E A, eng, r s s Grand av 3 e of Bway.
Rix Jec G, r 3015 E 23d.
Rix Geo V, stationer, r 599 65th.
Rix Harold P, student, b 630 53d.
Rix Mrs Kate E, r 630 53d.
Rixon John A, tailor 623 14th.
Rizzi Lerto, rectifier, r 129 Milles av.
Rizzo Alex, lineman, rms 6 McElroy.
Rizzo Anth, clk N Rizzo & Co, r 914 5th.
Rizzo Anton, lab, b 623 Bway.
Rizzo Mrs Grace, notions 1870 West.
Rizzo Jas V, pedlar, r 1870 West.
Rizzo Nicholas (N Rizzo & Co), r 914 5th.
Rizzo Nino J, tailor, r 825 Myrtle.
Rizzo N & Co (Nicholas Rizzo, Jos Viganego), real est 1144 7th.
Rizzo Peter, lab, r 1244 62d.
Roach, see also Roche.
Roach Mrs Amanda, rms 355 Tel av.
Roach Catherine (wid Pierce), r 951 Willow.
Roach Edw, cement wkr, b 709 27th.
Roach Edw J, hostler E Christensen, r 27th cor West.
Roach Elizabeth, clk Hale Bros, b 951 Willow.
Roach Elmer D, bkpr, r 5506 Dover.
Roach E, cond S P Co, r Ala.
Roach Frank W, mach, b 1017 2d av.
Roach Grace, cashr H C Capwell Co, b 1265 8th av.
Roach Jas, lab S P Co, r 1815 Campbell.
Roach Jas T, lab, r 825 Cedar.
Roach John A, plumber, b 951 Willow.
Roach John E, lab S P Co.
Roach John J, plumber, b 1017 2d av.
Roach John P, stoker eng Co O F D, b 574 E 14th.
Roach Jos, boiler man Robert Dalziel Jr Co.
Roach Mrs Julia, r 709 27th.
Roach Manuel, driver H Tum Suden Mercantile Co, r 1071 26th av.
Roach Mary (wid Timothy), b 2036 Bway.
Roach Maurice M (Jas L McCarthy & Co), r 418 23d.
Roach Michael, lab, r 574 E 14th.
Roach Michael J, r 1017 2d av.
Roach Patk, lab, r rear 1664 Atlantic.
Roach Patk Jr, lab, b rear 1664 Atlantic.
Roach Richd, b 709 27th.
Roache Mrs Viola, clk Owl Drug Co, r 856 Madison.

LAYMANCE
REAL ESTATE COMPANY
REAL ESTATE AGENTS AND AUCTIONEERS
1214-1216 BROADWAY, OAKLAND
Phones, Oak. 328 Home A 3328

Roane Louise, tchr Dewey School, b 1223 46th av.
Roane Robt H, inspr Melrose Sanitary District, r 1223 46th av.
Roark John K, clk B K Truelsen, r 1087 59th.
Roark Tillie K (wid Wm J), r 914 Peralta.
Roare Jas H, propr Stockyards Hotel, r same.
Roat Aug, clk, b 929 Wood.
Roat Hugh, elec Okid G L & H Co, r 5858 Occidental.
Roat Ricke E (wid Chas), r 929 Wood.
Roath Jennie (wid Jay), b 216 Lester av.
Robat Mary, r 818 Chester.
Robb Chas, rms 180 8th.
Robb C K, emp S P Co.
Robb Erwin M, pedlar, r 1228 25th av.
Robb Jas, cement wkr, r 448 E 20th.
Robb Nelson E, printer, r 3609 Vermont, Laurel Grove.
Robb Robt T, mach, r 1045A 55th.
Robbin Burt D, foreman, b 1258 Harrison.
Robbin Lorenzo D, plumber, b 1258 Harrison.
Robbins, see also Robins.
Robbins Chas E, plumber, b 1258 Harrison.
Robbins Eliza A (wid Chas F), r 516 27th.
Robbins Ella M (wid Arthur C), r 774 15th.
Robbins Ezekiel, clk, b 804 12th.
Robbins Geo L, r 1253 Harrison.
Robbins Herbert, real est 4056 Piedmont av, r 3790 same.
Robbins Herbert W, cable splicer, r 692 Sycamore.
Robbins Howard E, mngr Wellman-Robbins Merc Co, r 236 Hillside av, Piedmont.
Robbins Jean D, asst G H Derrick, r 610 14th.
Robbins John, hostler 774 Tel av.
Robbins John, lab Zenith Mill & Lbr Co.
Robbins John, lab, r s s Weld 2 e of Yoakum av.
Robbins Marion, clk Smith Bros, b 774 15th.
ROBBINS M H JR,
Pacific Coast Mngr Otis Elevator Co, Stockton, North Point and Beach Sts, San Francisco, r Ala.
Robbins Nellie L, bkpr Smith Bros, b 774 15th.
Robbins Rolan R, salmn, rms 175 63d.
Robbins Sarah, cook St Anthony's Hospital.
Robbins Wm A, carrier P O, r 1800 Seminary av.
Robbins Wm H, iron wkr, r 805 36th av.
Robello Jacinto, iron wkr, r 144 Beach.
Robello Jos, lab Judson Mnfg Co.
Robenson Willis S, grocer, r 889 47th.
Roberg Ernest, hpr S P Co, b 1872 Atlantite.
Roberge John H, painter, b 1364 16th.
Robertson, see also Robertson.

PACIFIC MANUFACTURING COMPANY
SASH, DOORS, MILLWORK
OFFICE, 478 TENTH ST., OAKLAND, CAL.
PHONE OAKLAND 7898 HOME PHONE A3898
BERKELEY OFFICE, 2121 SHATTUCK AVE.
PHONE BERKELEY 1404

POLK'S LUMBER DIRECTORY OF THE UNITED STATES
A COMPLETE EPITOME OF THE LUMBER
::: TRADE AND KINDRED INTERESTS :::

S. & F. R. GRAY DAYTON TONEY & HEWITT

COMPUTING SCALES

SALES AGENTS

PHONES: OAKLAND 2541, HOME A1433 369 12th St., Opp. Hotel St. Mark

744

1910 POLK-HUSTED CO.'S

STANDARD GAS ENGINE CO.

MARINE, STATIONARY, PUMPING
and HOISTING ENGINES Etc.

Dennison and King Sts. East Oakland

At 234 Ave. Station Phone Merritt 140

Robertson Jesse, driver Sobrero & Giamboni.
Robertson Jas L, condr O T Co.
Robert Antone, lab, r 1669 5th.
Robert Manuel, lab, r 1663 5th.
Robert Rose F, stenogr F B Haight & Co, r 5847 San Pablo av.
Robert Wm J, r 1742 Union.
Roberto Angelo, lab S P Co.
Roberts Alonzo, bartndr, r 757 Brush.
Roberts Alonzo Jr, pedlar, b 757 Brush.
Roberts Americo, lab S P Co.
Roberts Anna M, stenogr Standard Fencing Co, r 1564 7th.
Roberts Austin J, r 3210 Fruitvale av.
Roberts Bernard F, eng S P Co, r 808 Cedar.
Roberts Chas, bellman Hotel St Mark.
Roberts Chas E, nurse 2289 13th av.
Roberts Chas E Jr, fuel 3110 35th av. r 3518 School.
Roberts Charlotte E, b 782 58th.
Roberts Dean L, mach S P Co, b 370 45th.
Roberts Donald C, elec, rms 1758 10th av.
Roberts Edw A, carp, r 482 49th.
Roberts Mrs Edward G, r 770 14th.
Roberts Edw F, lab, b 808 Cedar.
Roberts Edw R, cement wkr, rms 1625 Grove.
Roberts Edw R, jeweler Henry Loeb, b 561 1/2 6th.
Roberts Edw S, ydman S P Co, r 954 Center.
Roberts Edw T, b 808 Cedar.
Roberts Effie, b 3210 Fruitvale av.
Roberts Elizabeth M, b 3210 Fruitvale av.
Roberts Eli J, carp, r 1105 14th.
Roberts Emma L, artist, rms 1219 Grove.
Roberts Eric G, draughtsman Union Gas Eng Co, r Ala.
Roberts Ernest W (Treadwell & Roberts), r 45th bet Bway and Tel av.
Roberts Etta E, bkpr A C Hull, b 1564 7th.
Roberts Eugene R, lawyer 876 Bway, r 1564 7th.
Roberts E, clk Taft & Pennoyer, b 1663 11th av.
Roberts Frank, b 1332 Jackson.
Roberts Frank A, clk, b 1219 Grove.
Roberts Frank J, tmstr Standard Oil Co, r 711 1/2 6th.
Roberts Frank M, trav agt, r 5715 Shattuck av.
Roberts Fredk S, carp, r 1173 36th.
Roberts Geo J, messr, r 910 33d.
Roberts Gustave, painter, r e s Pine 2 s of 1st, Elmhurst.
Roberts Harry J, carp, b 123 Rio Vista av.
Roberts Helen L (wid Walter S), r 370 45th.
Roberts Helen L, tel opr, b 586 Jones.
Roberts Herbert J, furn rms 676 18th, r 710 15th.
Roberts Jas, lab, b 808 Cedar.
Roberts James F, saloon 986 36th.
Roberts Jennie, r 458 5th.

Roberts Jennie (wid Geo W), b 1720 14th.
Roberts Jesse S, asst supt R M S (S F), r 1102 10th.
Roberts John E, clipper E B Osterdock, r 1039 57th.
Roberts John J, stationer 1100 Market, r 824 12th.
Roberts John P, r 1216 Park av, Emeryville.
Roberts John T, banker, r 1269 Filbert.
Roberts Jos, clk, r 5889 9th.
Roberts Joseph, shoemkr, b 1173 36th.
Roberts Joseph E, cook, r 1367 1/2 Market.
Roberts Jos F, postal clk, r 295 60th.
Roberts Jos P, supt, r 1852 Myrtle.
Roberts Julia A (wid Jas R), b 374 Fairmount av.
Roberts J, clk Hale Bros (Inc), b 835 Willow.
Roberts Mrs Laue L, r 4068 Piedmont av.
Roberts Lewis F, carp r 463 Rose.
Roberts Lizzie, tel opr S P Co.
Roberts Louis, molder, b 757 Brush.
Roberts Louis F, carp, r 463 Rose.
Roberts Louise (wid Smith), r 820 38th.
Roberts L Roy, cashr Citizens' Bank of Fruitvale, r 2306 Fruitvale av.
Roberts Mabel M, clk Taft & Pennoyer, b 370 45th.
Roberts Martha (wid Amos), r 1219 Grove.
Roberts Martin L, house cleaner, r 1737 Myrtle.
Roberts Mary, clk Hale Bros, r Rust, Cal.
Roberts Mrs Mary F, r 923 37th.
Roberts Mary F, bkpr, b 788 58th.
Roberts Mary M (wid Edw), b 808 Cedar.
Roberts May E (wid Newton), r 1306 10th av.
Roberts Minnie (wid Edw), b 1563 Franklin.
Roberts Olive, died Aug 26, '09, age 73.
Roberts Orvil W, salns, r 663 11th.
Roberts Ralph, salns Rosenthals (Inc), rms 1921 1/2 Webster.
Roberts Robert, r 4121 Piedmont av.
Roberts Robt A, rubberwkr Am Rubber Mfg Co, r 514 15th.
Roberts Robt H, storekpr, r 788 58th.
Roberts Robt L, cook, rms 1458 8th.
Roberts Robt M, lab b 4202 Glen av, Frtvl.
Roberts Robt T, lab Mountain View cemetery, r 8 Santa Rosa.
Roberts Rose, stenogr, r 5889 9th.
Roberts Rowland, notions Seminary av, se cor Noble.
Roberts R, wks Excelsior Lndry.
Roberts Saml, r 670 32d.
Roberts Saml T, cementwkr, rms 1625 Grove.
Roberts Thos, porter S P Co.
Roberts Thos G, clk, r 1117 Myrtle.
Roberts Thos J, eng Eng Co 2 O F D, r 561 1/2 6th.
Roberts Mrs T E, dressmkr Kahn Bros r 1229 Bway.
Roberts Walter C, barber Philip Journal, r 1368 Grove.
Roberts Walter C, checker, r 923 37th.
Roberts Walter L, emp S P Co, r 1100 Market.
Roberts Walter S, died May 7, '09, age 66
Roberts Watson C, shoemkr 1564 7th.
Roberts Wm, rms 856 Market.
Roberts Wm B, clk, b 820 38th.
Roberts Wm B, automobiles 1964 Grove.
Roberts Wm C, r 2047 Richmond av.
Roberts Wm J, clk E C Loftus & Co, r 3210 Fruitvale av.
Roberts Wm D, agt, r 824 12th.
Roberts Wm P, clk, rms 720 14th.

I'M A PLUMBER—DO YOU NEED ME?
 ONE JOB WILL CONVINCING YOU THAT I KNOW MY BUSINESS. MY CHARGES ARE FAIR.
A. T. SMITH
183 TWELFTH STREET
PHONES: OAK. 3327 HOME A 2918

POLK'S LUMBER DIRECTORY OF THE UNITED STATES
A COMPLETE EPITOME OF THE LUMBER
::: TRADE AND KINDRED INTERESTS :::

OAKLAND ELECTRICAL CO.

INCORPORATED

SUPPLIES
REPAIRS
MOTORS RENTED and REPAIRED

405 Twelfth St.

EVERYTHING ELECTRICAL
Sunset, Oakland 341
Home, A 4341
Phones: . . .

OAKLAND CITY DIRECTORY 1910

745

48 BACON BUILDING

CONCRETE STRUCTURES
STREET WORK
SEWERS
EXCAVATIONS
ETC.

PHONES: OAKLAND 3679, HOME A 4315

OAKLAND, CALIFORNIA

PRESSED BRICK

Carnegie Brick and Pottery Company

Adams Wharf, Foot Madison Street

Phones: Oakland 75, Home A 1079

Roberts Zilda, clk, r 5889 9th.
Robertson, see also Roberson.
Robertson Albt A, foreman S P Co, b 1225 12th.
Robertson Alex, painter, r 525 66th.
Robertson Alex, tmstr, r 3604 Georgia, Frtvl.
Robertson Alex J, coppersmith, r 859 1/2 Madison.

ROBERTSON ALEXANDER R
Pres and Gen Mngr Oakland Builders' Supply Co, r 3026 Deacon, Berkeley, Phone Bkly 1867.

Robertson Allen G, wrecker r 1228 33d av
Robertson Arthur, carp, r 3852 Foothill boul.

Robertson A, clk Goldberg, Bowen & Co, b 1189 E 23d.

Robertson Benj J, stillman Paraffine Paint Co, r 966 63d.

Robertson Bessie T, stenogr, b 671 E 25th
Robertson Carlos R, eng S P Co, b 1225 12th.

Robertson Cecil E, hlpr Pac Manufacturing Co, b 966 63d.

Robertson Chas, clk S P Co, r Ala.
Robertson Chas, clk Chas Lundy, r 1332 Park av Emeryville.

Robertson Mrs Clara E, nurse 1125 1/2 6th av, r same.

Robertson Clarence S, pressman C W Gordon, r Ala.

Robertson Clement, carp, r 901 E 15th.
Robertson Danl, supt Bridges and Bldg S P Co, r 1225 12th.

Robertson Mrs Dicka, b 509 13th.
Robertson Donald, r 465 28th.

Robertson Donald L, Dep Sheriff, r 1507 Market.

Robertson Elmer E, pipeftr Paraffine Paint Co, r 966 63d.

Robertson Frank, cementwkr, r 453 Moss av.

Robertson Frank, car opr O T Co, r 416 49th.

Robertson Frank A, cond S P Co, rms 1266 8th.

Robertson Frank A, hostler, rms 414 19th
Robertson Fred J, acct, b 671 E 25th.

Robertson Geo A, photgr R L Robertson, rms 1117 Washn.

Robertson Gilbert, elec Okld G L & H Co, r 736 44th.

Robertson Harry L, eng S P Co, b 1225 12th.

Robertson Hannah (wid Geo A), r 1361 20th av.

Robertson Henry, baker, b 815 Jefferson.
Robertson Hljmar, shoemkr 99 Louise.

Robertson Howard, painter, b 525 66th.
Robertson Isabella (wid Alex), r 1816 Atlantc.

Robertson James, ship carp S P Co, r 865 Peralta.

Robertson Jas C, carp, r 5609 Dover.
Robertson Jas W, foreman S P Co.

Robertson Jean, b 320 19th.
Robertson Jeanie L, clk Cal Creamery Co, r 124 Mead av.

Robertson John, mach United Iron Wks, r Ala.

Robertson John W, phys 1111 Washn, r Livermore.

Robertson J, mach S P Co.

Robertson Le Roy R, cashr, r 2306 Fruitvale av.

Robertson Marie A (wid Frank A), r 2146 Grove.

Robertson Mary K, b 187 Santa Rosa av.
Robertson Maude W, cashr, b 671 E 25th
Robertson Owen H, supt refinery Paraffine Paint Co, r 373 34th.

Robertson Peter, lab S P Co, r 142 Miles av.

Robertson Peter M, carp, rms 142 Miles av.

Robertson Phoebe W, tchr, b 616 19th.
Robertson Rhoda (wid Alex), b 1266 8th.

Robertson Robt (Robertson & Losh), r 1263 West.

Robertson Robt J, clk W P Ry, r 1436 Linden.

Robertson Robt L, photgr 1117 Washn.
Robertson Robt N, r 1013 1/2 Filbert.

Robertson Saml, car repr S P Co, r 987 Campbell.

Robertson Sophus J, salsn, b 1018 1/2 Filbert.

ROBERTSON THEO,
Mngr Auto Ignition Co, r Berkeley.

Robertson Thos, tailor r 671 E 25th.
Robertson Watson, baker W J Thorburn & Son, r 218 6th.

Robertson Wm, baker Cape Ann Bakery, r 815 Jefferson.

Robertson Wm H, carp, r 520 16th.
Robertson Wm H, plasterer, r 1125 1/2 6th av.

Robertson Wm J, mngr, r 118 Bonita av.

ROBERTSON & LOSH,
(Robert Robertson, Frank A Losh),
Props Cape Ann Bakery 575 12th,
Phones Okld 128, Home A1280.

Robin Aurelia, b 673 Sycamore.
Robin Clifford, b 673 Sycamore.

Robin Georgia B, bkpr Result Lndry Assn b 673 Sycamore.

Robin J Edmund, elec, b 673 Sycamore.
Robin J Edwin, elec, b 673 Sycamore.

Robin Saml (S Robin Co), r 673 Sycamore.

Robin S Co (Saml Robin, J T Foster) bksmiths, 413 4th.

Robin Walter, elec, b 673 Sycamore.

Robinett Winfield S, trav salsn, r 1369 Brush.

Robins, see also Robbins.

Robins Angelle E (wid Geo), r 3797 Tel av
Robins Emma (wid Chas), b w s of Orchard 2 n of 1st av, Elmhurst.

Robins F C H, spec agt, r 1401 8th av.
Robins Frank D, estimator, rms 1241 Bway.

Robins Georgia E, b 3797 Tel av.
Robins Helen A, tchr Harrison School.

Robins Jennie, clk b 610 14th.
Robins John H, real est, r 2202 Andover.

Robins Norman H, tmstr, b 5117 Bway.
Robins Percy, b 3797 Tel av.

Robins Robt M, b 3797 Tel av.
Robins Rockford L, carp, b 5117 Bway.

Robins Saml E, carp, r 5117 Bway.
Robins Walter S, tmstr, b 5117 Bway.

Robins Wm E, tmstr, b 5117 Bway.

C. G. JOHNSON, Manog er

JOHNSON PRINTING CO.
JOB PRINTING AT RIGHT PRICES

1014 BROADWAY, Rooms 5 & 6, Security Bank Bldg

OAKLAND, CAL

Leonard & Williamson - - Real Estate

INSURANCE, LOANS AND SECURITY BONDS
 PROPERTIES HANDLED FOR LOCAL AND NON-RESIDENT OWNERS

Phone Merritt 767

3412 East Fourteenth Street, Oakland, Cal.

716

1910 POLK-HUSTED CO.'S

Office with BROCK CO., 2121 Shattuck Avenue
 Phone Berkeley 1404
 BUILDERS' EXCHANGE, 550 Eighteenth St., near San
 Pablo Ave. Floors: Oakland 366, Home A 4366

F. E. NELSON

General Contractor—Concrete Work of
 Every Description
 No Job Too Small, No Contract Too Large
 Residence Phone Berkeley 5616

Robinson Aaron S, b 718 12th.
 Robinson Abraham, r 2033 Pleitner av.
 Robinson Albt, porter Key Route Inn,
 rms The Evans.
 Robinson Albt C, salsn D M Morris, rms
 572 10th.
 Robi son Albt S, clk, b 718 12th.
 Robinson Anna N, r 2219 Elm.
 Robinson Arthur, mstr mariner, r 295
 Herman.
 Robinson Arthur J, mach, r 1407 51st av.
 Robinson A F, bkpr, b 768 14th.
 Robinson Benton H, b 212 Athol av.
 Robinson Bertrand R, clk Western Elec
 Co, b 352 Moss av.
 Robinson Bingham A, carp S P Co, r 2017
 48th av.
 Robinson Chas, painter, b 1477 9th.
 Robinson Chas E, car clnr S P Co, r 772
 45th.
 Robinson Chas F, painter S P Co.
 Robinson Chas P, waiter Elks Club, r
 852 26th.
 Robinson Mrs Charlotte E, r 352 Moss av.
 Robinson Mrs Daisy, r 734 Henry.
 Robinson David W, printer, r 3015 Bridge.
 Robinson Duffy, cook S P Co.
ROBINSON EDWARD C
 (Robinson & Robinson), Attorney at
 Law 401-404 First Natl Bank Bldg,
 Phone Okld 4151; r 252 E Oak, Phone
 Merritt 3696.
 Robinson Edwin J, b 940 Filbert.
 Robinson Edwin S, elec, rms 829 Oak.
 Robinson Elvira M (wid David V), r
 634½ Benvenue av.
 Robinson Emma, lndry wkr Domestic
 Lndry Co, r 3252 Maple.
 Robinson Emma, walter 468½ 13th.
 Robinson Ernest W, clk Victor Am Fuel
 Co, r Ala.
 Robinson Ernest W, embelmer, b 1365
 8th.
 Robinson Mrs E E, b 3900 Bway.
 Robinson Florence, seams, b 1918 43d av.
 Robinson Florence, tchr Mills College.
 Robinson Frank, carp, r 1230 Poplar.
 Robinson Frank, rms 1823½ 7th.
 Robinson Frank W, carp, b 3635 Kansas.
 Robinson Frank W, towerman S P Co, r
 1823½ 7th.
 Robinson F H, reporter Tribune, r 406
 8th.
 Robinson Geo F, colr, r 814 12th.
 Robinson Geo C, cond, r 890 59th.
 Robinson Geo W, trav agt, b 109 14th.
 Robinson Geo W, trav agt, r 212 Athol
 av.
 Robinson Geo W Jr, timekpr Cotton Bros
 & Co, b 212 Athol av.
 Robinson Mrs Gussie, stenogr, b 538 18th.
 Robinson G S, brkman S P Co, rms 1772
 7th.
 Robinson Mrs Harriet E, r 507 Jones.
 Robinson Harriet E (wid Danl T), r 1011
 26th.

ROBINSON HARRISON S

(Robinson & Robinson), Attorney at
 Law 401-404 First Natl Bank Bldg,
 Phone Okld 4151; r 556 37th, Phone
 Pea 1561.
 Robinson Harry, molder, b 768 6th.
 Robinson Howard W, carpettyr, r 718 12th
 Robinson Hugh McG, carp, b 814 12th.
 Robinson Horace R (H R Robinson Co),
 r Ala.
 Robinson H, rms 406 8th.
 Robinson H R Co (Horace R Robinson),
 real est 424 10th.
 Robinson Ida (wid John), r 4130 Mont-
 gomery.
 Robinson Mrs Ida, seams W S Mackay &
 Co, b 19th cor Fel av.
 Robinson Irwin H, cond S P Co.
 Robinson Jas, sauce mnfr 753 Washn,
 r 745 same.
 Robinson Jas, watchman S P Co, r Bkly.
 Robinson Jas, agt S P Co, Elmhurst, r
 Hayward.
 Robinson Jas N Jr, clk Laymanec Real
 Est Co, b 1170 Madison.
 Robinson Jas I, salsn, r 944 Arlington av.
 Robinson Jas R, stenogr, r 820½ 30th.
 Robinson Jos T, barber E G Wasson, r
 254 Hollis.
 Robinson Jas W, foreman S P Co, r 1002
 E 32d.
 Robinson Jefferson M, janitor, r 1334 25th
 av.

R. P. WADDELL

Garland Line of Pumping Goods

Vacuum Cleaners and Household Specialties

Phone Oakland 4083.

1010 Franklin.

Robinson Mrs Jennie C, b 3 Miami et.
 Robinson Jeremiah, b 295 Herman.
 Robinson John, cement wkr, rms 567 20th.
 Robinson John A, clk, b 1061 26th av.
 Robinson John A, insptr, b 1256 26th av.
 Robinson James M, r 56 Kingsley.
 Robinson Jos, carp, r 3252 Maple av,
 Frtvl.
 Robinson Jos, tmstr, rms 304 11th.
 Robinson J Chester, clk, b 1911 26th.
 Robinson J Theron, salsn F F Porter, r
 1305 8th.
 Robinson Louis M, porter Pullman Co, r
 650 Union.
 Robinson Madeline, cashr Osgood Bros,
 r 407 Jones.
 Robinson Margaret (wid Geo C), b 1025
 Adeline.
 Robinson Margaret (Gulbis & Robinson),
 r 7th ne cor Cedar.

Chas. Hoffman & Co.

Importers of HUMAN HAIR

Theatrical and Masquerade Costumers

Phones Oak. 5806, Home A3714

476 THIRTEENTH ST., Cor. Washington

Electric
 Supplies
 Fixtures
 Wiring
 Motors
 Repairs

STAR ELECTRIC & ENGINEERING CO.
 171 TWELFTH ST.

PHONE OAK 2916



Telephone
 BERKELEY 4465

Rag Rugs
 Silk Portieres
 Couch Covers

Berkeley Rug Works

GINN & SONS, 2534 GROVE STREET

Rugs Made From
 Ingrains
 Brussels
 Tapestry
 Stair Carpets

PHOENIX FLOUR

THE WHITEST
THE BEST •
ASK YOUR GROCER

OAKLAND CITY DIRECTORY 1910

747

Robinson Marie G, clk P O, r S E.
Robinson Mattie G, cashr, b 507 Jones.
Robinson Melissa, clk, b 3933 Pleitner av.
Robinson Merrill E, salsn, b 1556 9th av.
Robinson Minnie, b 1064 26th av.
Robinson Mollie (wid Jas), r 1179 Madison.
Robinson Nina, stenogr, b 4130 Montgomery.
Robinson Norval A, bkpr, r 1221 8th.
Robinson Otto R, car opr O T Co, r 5725 Vincent.
Robinson Peter J, piano tuner 130 Tel av.
Robinson Ralph E, clk Fisher Lbr Co, b 155 Grove.
Robinson Ray, clk, b 4130 Montgomery.
Robinson Reed, clk, b 4130 Montgomery.
Robinson Robt, r 588 66th.
Robinson Robt E, porter Pullman Co, r 871 7th.
Robinson Robt S, barber, r 1918 43d av.
Robinson Saul, clk, r 430 44th.
Robinson Saml S W, r 3747 Tel av.
Robinson Sarah (wid John A), r 1256 26th av.
Robinson Sarah A, tchr, b 1256 26th av.
Robinson Sidney E, agjuster Osen & Hunter Auto Co, r 352 Moss av.
Robinson Shyden, clk, b 4130 Montgomery.
Robinson Stanley A, chauffeur, b 352 Moss av.
Robinson Stillman W, salsn, rms 1158 23d av.



If You Must Move, See That You Move Right
1070 BROADWAY



Ronayne
Sisters
Millinery

42 SAN
PABLO
AVE.

☞☞☞

Our Trimmed
Hats are Be-
witching and
Economical.

They are the
Products of
Skilled Millie-
ners, who are
Thoroughly
Posted on Every
Hat Fancy that
Dame Fashion
Presents.

The Best
Ideas From
Paris and
America's
Metropoli-
tan Fashion
Centers

Beauty and
Style that
Rivals the
Finest
Stores in
New York

We Save You
Money

Come in and
Talk It
Over

Robinson W A, chf clk asst supt S P Co, r Bkly.
Robinson W A, waiter, r 1296 36th av.
Robinson W H (Robinson & Barrie).
Robinson & Barrie (W H Robinson, W Barrie), plumbers 449 Claremont av.

ROBINSON & ROBINSON

(Harrison S and Edward C), Attorneys
at Law 401-404 First National Bank
Bldg. Phone Okld 4151.

Robledo John, emp Hotel St Mark, rms 179 3d.

Robnett Alys M, clk, r 559 62d.
Robson Chas V, driver, r 1696 7th
Robson Geo L, hdry 1636 7th.
Robson Mrs Jessie C, grocer 175 E 12th.
Robles Max A, mngr Melrose Theater, r n s 14th e of Fruitvale av.

ROBLITO RUBBER PLAN- TATION CO,

Saml C Miller, Mngr; Wm P Jarvis,
Vice-Pras; 102 Bacon Bldg. Phone Okld
4640.

Robnett Isaac, r 185 Santa Clara av.
Robohn Gesche, bakery Lincoln av opp
Damuth.

Roboll Peter, carp, r 4223 West.
Robrecht Annie (wid Aug), r 1725 14th.
Robrecht Antone, r 5963 Canning.
Robrecht Antone Jr, r rear 5965 Canning.
Robrecht Aug W, colr, r 368 63d.
Robrecht Geo F, clk, b 5365 Canning.
Robrecht Herman A, elec, b 5365 Can-
ning.

Robts M Camille, r 3659 Fruitvale av.
Robson Benj W, r 407 Van Buren av.

Robson Carrie, rms 521 19th.
Robson Felix, clk Albin Sutherland, r 5665
Vallejo.

Robson Henry, watchman, r 5665 Vallejo.
Robson Jos, ydman S P Co, rms 948
Campbell.

Robson Lucy M, clk, b 4843 Maple.

ROBSON WM W,

Asst Postmaster, r 407 Van Buren av.
Roeco Mancaralle, fisherman, r 1131 53d
av.

Rochatharon Jean, cook, rms 1021 Frank-
lin.

Roche, see also Roach.
Roche Catherine (wid Michl G), b 1132 E
20th.

Roche Ernesto, lab, b 1102 7th.
Roche Frank, ironwkr, b 240 Harlan.

Roche Frank J, clk P O, r 949 33d.
Roche Jas D, carp, r 1571 23d av.

Roche John F, engr, r 1460 48th av.
Roche John S, meterman Okld G L & II
Co, r 1560 24th av.

Roche Jos, lab S P Co, r 816 Henry.
Roche Jos, lab Paraffine Paint Co, r 137
Hannah.

Roche Jos T, meats, r 827 32d.
Roche Kate (wid Michl), r 1571 23d av.

OAKLAND FURNITURE CO.

Complete OFFICE and HOUSE
FURNITURE Both Phones

Cash or Credit

N. E. Cor. 12th and Clay.

Robinson Thos, clk, r 1615 14th.
ROBINSON THOS M,
Chief Dep County Assessor, r S14 36th.
Robinson William P, acct Frank K Mott
Co, r Bkly.
Robinson Willa, copyist Leckie-Abraham
Title Co, b 715 10th.
Robinson Wm, carp, b 1067 62d.
Robinson Wm, lab, r 1778 8th.
Robinson Wm, waiter, rms 1055 Campbell.
Robinson Wm A, druggist, b 772 45th.
Robinson Wm A, mach, b 588 66th.
Robinson Wm E, spl police, r 1837 Myrtle.
Robinson Wm H, dentist 570 19th.
Robinson Wm S, sec and asst cashr Tel
Av Savings Bank, r 946 Jefferson.
Robinson Wm V, candymkr, r 3 Miami ct.
Robinson Wm W, mining eng, b 3747 Tel
av.
Robinson Winfield, tmstr, r 674 E 32d.
Robinson W, student Polytechnic Bus
Col, b 306 12th.

THIS DIRECTORY IS ALWAYS
PRINTED BY THE JOB PRINTING DEPT.

OF THE **TRIBUNE**
-LARGEST-FINEST PLANT IN OAKLAND
PRICES LOWEST WORK THE FINEST

COVERS

WHITE-WALLACE CO., Inc.
1252 Webster

Phone Oakland 194 Home Phone A4194

The Cars of Fame

HUDSON
THOMAS
CHALMERS - DETROIT

PIONEER AUTOMOBILE CO.

188-190 TWELFTH STREET
A. R. DAWSON, Manager

718

1910 POLK-HUSTED CO.'S

Oakland Conservatory of Music

DIRECTOR
Adolf Gregory

The largest and most
thoroughly
equipped
School of
Genuine
Musical
Instruction on the Pacific Coast.

203-05 TWELFTH ST., Corner Jackson
Sunset Oak. 4922—Home A2922

- Roche Michl J, foreman S P Co, r 1715 Goss.
- Roche Viola, cashr Owl Drug Co, b 856 Madison.
- Roche Wm J, rms 573 15th.
- Rochester Carroll A, elec, r 6395 Moulton.
- Rochester House, furn rms 967 Clay.
- Rochester Josephine (wid Geo), r s s 3d 1 e of Elmhurst av, Elmhurst.
- Rochford Fred, wheelwright, r 1207 Adeline.
- Rochford Mrs L J, grocer 1207 Adeline.
- Rochford Ray, chauffeur, r 914 6th av.
- Rochi G, r 5208 E 10th.
- Rochi Pietro, tmstr Hutchinson Co, r 45th cor Adeline.
- Rochie Jessie, emp Cal Cotton Mills.
- Rochon, see also Richon.
- Rochon Josephine L, furniture 1143 7th.
- Rock Earl A, elec, r 659 24th.
- Rock Geo H, grocer 1720 San Pab av.
- Rock Island Frisco System, M W Fitz Gibbon city pass agt, 1120 Bway.
- Rock Thos E, harnessmkr 1332 Park av, r rear 1058 56th, Emeryville.
- Rockefeller Mrs Caroline, b 762 Brush.
- Rockell John W, clk Taft & Pennoyer, b 618 54th.
- Rockhill Edw, gardener, b Park av ne cor Railroad.
- Rockingham W, studt Polytechnic Bus Col, b 306 12th.
- Rockmann Victor A, pkr Howell-Dohrmann Co, r 558 E 24d.
- Rocks Frank, lab, r 735 E 34th.
- Rockwell Bertha, tchr, b 1000 54th.
- Rockwell Caroline A, student, b 954 Adeline.
- Rockwell Mrs Effie E, seams, r 954 Adeline.
- Rockwell Evangeline A, tchr Garfield School, b 1315 Franklin.
- Rockwell Frank, mining, r 954 Adeline.
- Rockwell Gilbert G, moved to St Louis, Mo.
- Rockwell Justus H, carp, b 1000 54th.
- Rockwell Myron S, r 1000 54th.
- Rockwell Olive, milliner, b 1407½ 10th.
- Rockwell Wm P, cashr, r 747 Apgar.
- Rockwood Edmond R, clk, r 3400 Lloyd av.
- Roceno Angelo, lab, r 117 Lawton av.
- Roda Jennie, wks Excelsior Laundry.
- Roda John, lab S P Co.
- Rodavon F G, hlpr S P Co, r 649½ Campbell.
- Rodd Thos H, ship carp S P Co.
- Rodda, see also Rhoda.
- Rodda J Howard, salsn Pierce Cycle Co, r Alb.
- Rodda Wm H, marble ctr, r 714 18th.
- Rodda Wm J (Rodda & Co) and grocer 806 Franklin.
- Rodda & Co (W J Rodda), marble wks 4421 Piedmont av.
- Rodden Eleanor, sta agt Clinton Station, b 915 Pine.

- Roddey Garret G, inspnr Am Dist Tel Co r 665 15th.
- Roddick Geo, foreman S P Co.
- Roddin Catherine (wid Joshua), r 1154 Union.
- Roddy Eleanor (wid Jas), r 950 Peralta.
- Roddy Mary C, b 950 Peralta.
- Rode, see also Rhode and Rohde.
- Rode Clara H, music tchr, b 320 Nicol av.
- Rode Mary M E (wid C G), r 320 Nicol av.
- Rode Otto F, bicycles 875 Center, r 1321 21st av.

RODE WALTER E,

Attorney at Law 251-252 Bacon bldg. Phones Okld 3619, Home A4860; r 52 Emerson, Phone Merritt 2636.

- Roddell, see Riddell.
- Rodeen Frank A, tailor J D Hahn, 1 Bkly.
- Rodenkirch Minnie, r 2203 West.
- Rodenkirch Pauline E, stenogr, b 2203 West.
- Roderer Peter, sausagemkr, b 219 6th.
- Roderick Anton, r 733½ Center.
- Roderick Frank F, barber M P Kevan, b 1216 19th.
- Roderick John S, barber M J Fonte, r 1216 19th av.
- Roderick Maurice, lab, r Saratoga av se cor Blanche, Elmhurst.
- Roderick Mary (wid Frank), r 718 2d.
- Roderick T, emp S P Co, r Saratoga av.
- Roderick Zadig, lab, r 816 47th.
- Rodericks Anna, seams Am Dye Wks, b 960 E 15th.
- Roderiques, see also Rodrigues and Rodriguez.
- Roderiques Frank, can washer, b 7 Helien.
- Roderiques Jos, lab, rms 1725 5th.
- Roderiques Mary (wid John F), r 705 Campbell.
- Rodernick J J, fireman S P Co, r 1465 13th.
- Rodez Peter, porter Hotel St Mark, rms 1512 Franklin.
- Rodger, see also Roger.
- Rodger Jas, lab, r 3215 School.
- Rodger Jos, ydman S P Co, r 3215 School.
- Rodger Mrs Mary, b 1211 West.
- Rodgers, see also Rogers.
- Rodgers Albt, clk Clifford Nixson, b 149 Hollis.
- Rodgers Alfred, lab, b 1105 Dennison.
- Rodgers Antone, lab, r 1105 Dennison.
- Rodgers Benj E, linen counter Pullman Co, b J J Rodgers.
- Rodgers C Fred, salsn, r 1087 53d.
- Rodgers Frank, driver Jersey Milk, Cream and Butter Co, r n s Hawthorne 1 w of Ivy av, Elmhurst.
- Rodgers Frank, ironwkr Judson Mnfgr Co, r 221 Park av, E Okld.
- Rodgers Frank, jeweler, rms 417½ 7th.
- Rodgers Freda M, seams, b 1670 11th.
- Rodgers Genevieve, seams, b J J Rodgers.
- Rodgers Geo, carp, r 64 Montell.
- Rodgers Helen B, clk, b 98 Grand av.
- Rodgers Hugh, printer, r 642 61st.
- Rodgers Isabel (wid Jas R), r 646 47th.
- Rodgers Jas, hostler 14th nw cor Webster, r 2229 Elm.
- Rodgers Jas C, tmstr, b s s Warren 2 e of Bway.
- Rodgers Jas P, metalwkr, b 646 47th.
- Rodgers Jessie J, carp, r w s Oakland av 1 n of 3d, Elmhurst.

STORAGE
 Your Furniture Stored in FIRE PROOF Warehouse---\$1.50 per load and up. Cheap Insurance Call up F. F. PORTER, the Real Estate and Loan Broker, 1016 Broadway. Either phone 1990

PIANOS
Weber
Pianola Pianos
Blasius & Sons
Established
1850

KOHLER & CHASE, Inc.

PIANOS
J. & C. Fischer
Kohler & Chase
Kohler & Campbell
Telephone Oakland
1009

MUSIC AND MUSICAL MERCHANDISE

1013, 1015 Broadway, Oakland, Cal.

Rodgers John (John Marshall & Co), b
1312 48th av.
Rodgers John F, pkr, r 823 36th.
Rodgers John H, plumber, b 646 47th.
Rodgers John R, lab S P Co.
Rodgers Jos, lab, r 921 5th.
Rodgers Jos, shoemkr Antone Argeriti
1419 9th.
Rodgers Jos, tmstr Harry G Williams Co.
Rodgers Jos A, carp, b 98 Grand av.
Rodgers Jos M, lab, r 1029 E 23d.
Rodgers Julia, b 1105 Dennison.
Rodgers Louis, lab, b 1105 Dennison.
Rodgers M Frank, ironwrk, r 221 Heilen.
Rodgers Margaret B (wid Wm A), r 98
Grand av.
Rodgers Manuel, b 208 Hannah.
Rodgers Manuel, lab Cal Wire Cloth Co,
b 1375 E 10th.
Rodgers Mary E, b 1212 20th av.
Rodgers Mary M, b 1105 Dennison.
Rodgers Max, lab H G Williams Co, r
Oakland av, Elmhurst.
Rodgers Maxwell C, lab, b J J Rodgers,
Elmhurst.
Rodgers Milton H, painter T H B Var-
ney.
Rodgers Philip J, salsn, r 5015 Dover.
Rodgers Robt A, plasterer, r 274 9th.
Rodgers Wm, lab Judson Fmkey Co.
Rodgers Wm, tmstr, b W Finkeley, Elm-
hurst.
Rodgers Wm, tile setter, b 646 47th.
Rodgh James, yd foreman S P Co, r
1065 Wood.
Rodia Saml, lab, r 2916 Boehmer.
Rodifer Robt E, plasterer, r 1226 50th
av.
Rodionow Andr F, asst nmgr H C Ol-
sen, rms 820 27th.
Rodman Frank O, elec S P Co, r Bkly.
Rodman Frank R, real est, b 729 10th.
Rodman Geo R, clk O T Co, b 490 26th.
Rodman Mary D (wid David B), r 729
10th.
Rodolph, see also Rudolph.
Rodolph Chas T, vice pres Union Sav-
ings Bank, r 1206 5th av.
Rodolph Frank B, printer, rear 523 10th.
r 1481 27th av.
Rodolph Geo W, r 276 E 14th.
Rodolph Helen, b 276 E 14th.
Rodolph Marion, b 276 E 14th.
Rodon Alex, tmstr Okld Meat & Pkg
Co, r 1268 66th.
Rodovan Frank G, r 649½ Campbell.
Rodovich John, lab, b 1259 Center.
Rodovlich Kris, lab, b 1259 Center.
Rodovich Wm, lab, b 1259 Center.
Rodrick Frances A (wid Manuel), r 713
Campbell.
Rodrick Fred, bkman S P Co, b 713 Camp-
bell.
Rodrick Jos, barber M C Serpa, r 1124
Myrtle.
Rodrick Manuel, emp Cal Cotton Mills.
Rodricks Frank, lab, b 1465 13th.
Rodricks John, emp Cal Cotton Mills.
Rodricks John E, fireman, b 1465 13th.
Rodricks Manuel, fireman, r 1465 13th.
Rodricks Manuel Jr, lather, b 1465 13th.
Rodrigues Anton, painter, r 1323 E 9th.
Rodrigues Antone, lab, r w s Saratoga
av 1 s of 3d, Elmhurst.
Rodrigues Anton, lab Paraffine Paint Co,
r 1494 67th.
Rodrigues Anton, tanner T W Corder, r
1819 Union.
Rodrigues Antone, lab, r 1375 E 10th.
Rodrigues Balvena, b 1375 E 10th.
Rodrigues Bruno, r 1435 47th av.

MR. & MRS. J. S. McCOWN'S
Academy of Dancing
Central Hall, 419 12th St.
Socials Every Wednesday & Saturday Evng's
Classes Every Monday Evening, 8 to 12
Private Lessons by Appointment
PHONE OAKLAND 4355

Rodrigues Earl, clk P O, r 308 San Pab
av.
Rodrigues Fernando, kb, r 1030 33d av.
Rodrigues Frank, barber, b 954 Broadway.
Rodrigues Frank, lab, r 1113 3d.
Rodrigues Frank, grocer 6701 E 14th.
Rodrigues Frank D barber, r 1219 Foot-
hill boul.
Rodrigues John, lab, r 2811 Boehmer.
Rodrigues John (Rodrigues & Miramon-
tes), rms 862 Hway.
Rodrigues John, lab, r 1823 Chase.
Rodrigues John M, lab, r 103 Hannah.
Rodrigues John M, lab, r 103 Hannah.
Rodrigues Jos, lab S P Co, r 861 E 12th.
Rodrigues Jos, lab, b 83 Warder.
Rodrigues Jos, carp, b 1435 47th av.
Rodrigues Julia, b 1435 47th av.
Rodrigues Louis, lab, r 1107 16th av.
Rodrigues Manuel, asst foreman Pullman
Co.
Rodrigues Manuel, lab, b 1312 E 10th.
Rodrigues Manuel, lab, b 1375 E 10th.
Rodrigues Manuel A, lab, r 83 Warder.
Rodrigues Manuel C, hostler, 852 Fallon.
Rodrigues Manuel E, lab, b 83 Water.
Rodrigues Manuel F, lab, r 1313 E 10th.
Rodrigues Raymond, meatctr Raymond
Fos, r 1570 7th.
Rodrigues Saml B, plumber Smith Bros
Hdwre Co, r 1358 Grove.
Rodrigues S Earl, clk, b 1358 Grove.
Rodrigues Theresa, b 1219 Foothill boul.
Rodrigues Victor, r 1162 7th.
Rodrigues Virginia, emp Cal Cotton
Mills, r 1375 E 10th.
Rodrigues & Miramontes (John Rodri-
gues, Adolph Miramontes), restaurant
517½ 7th.
Rodriguez Adah, pianist Hale Bros, b
1358 Grove.
Rodriguez Alex, shell jeweler, w s 12th
av 1 n E 23d.
Rodriguez Ernest, messr, rms 1055 Web-
ster.
Rodriguez Frank, lab, r e s Ygnaelo av
1 s of E 14th, Elmhurst.
Rodriguez Fred, pressman, b 1455 46th
av.
Rodriguez John, mach, r 1761 10th.
Rodriguez Manuel, hoster Goldberg
Bowen & Co, r San Leandro.
Rodner John E, tmstr, r 1505 39th av.
Roe, see also Rowe.
Roe Alpheus E, mech eng, b 1522 23d av.
Roe Annie (wid Theophilus), r 463 E
11th.
Roe Jas, r 436 38th.
Roe John M, car bldr S P Co, b 1454 9th.
Roe Jos W, r 6425 Hillegass av.
Roe Lettie A, nurse, 1409 Franklin.
Roe Loyal D, mech eng, r 1522 23d av.
Roe Thos, emp S P Co, r 735 11th.
Roe Thos H, tile setter, r 1677 14th.
ROEBER FRED H,
Plumber, Steam and Gas Fitter, Tin-
ning, Patent Chimney Builder, E 14th,
se cor Oakland av, Elmhurst, Phone
Merritt 913. (See Contractors' Dept.)

PLANS AND SPECIFICATIONS FURNISHED
 Building Loans
STURGEON AND WHITE
 DESIGNERS AND BUILDERS Notary Public
 OAKLAND, CALIFORNIA
 902 SAN PABLO AVENUE
 PHONES: OAKLAND 6476, A4871

D. B. HUNTER,
Pres. and Gen. Mgr.
Main Office and Yard
Shattuck Av. & Oregon St.
Berkeley, Cal.

Hunter Lumber Co.

VERE W. HUNTER,
Secretary.
Wharf and Yard
South End of
Webster Street Bridge
Tel. Berkeley 8.

Tel. Berkeley 8

INCORPORATED NOV. 14, 1902

750

1910 POLK-HUSTED CO.'S

HOME

Investment

Company.

Real

Estate

and
INSURANCE

Loans

1922

Fruitvale
Avenue

FRUITVALE.....CAL.



Phone Merritt

440

Roerber John H, salsn, r E 14th se cor
Oakland av, Elmhurst.
Roebke Fred C, clk, r 1117 E 19th.
Roecker Henry G, musician, r 662 24th.
Roeder Chas W, mach, b 934 Peralta.
Roeder Geo A, clk, b 931 Peralta.
Roeder Harry C, mach S P Co, b 931
Peralta.
Roeder Martha F, cashr Fred Becker
Co, r 934 Peralta.
Roeder Minnie (wid Chas), r 934 Peralta.
Roederer Peter, meatcr G A Rothamel,
rms 219 6th.
Roeger Anna (wid Christian F), b 843
Fallon.
Roeger Anna M, r 843 Fallon.
Roehr Clarissa, b 1543 Curtis.

ROEHR HENRY,

Pres Theo Gier Co, r 1543 Curtis.
Roehr Frank, lawyer, b 1543 Curtis.
Roehl Fredk W, lithogr, r 551 34th.
Roehm Geo, brew master Anchor Brew-
ery, r 4797 Shattuck av.
Roehmet Bertha (wid Fredk), b 5866
Grove.
Roehmet Henry, wrapper Taft & Pen-
noyer, b 5866 Grove.
Roehmet Huga, printer, b 5866 Grove.
Roehrig Fredk, metalwkr Illuminated
Signs Co, r 695 61st.
Roemar Geo, bell boy Key Route Inn,
rms 543 Sycamore.
Roemer, see also Romer.
Roemer Caroline (wid Christ), r 827
Grove.

Roemer Geo H, salsn, r 1758 12th av.
Roemer Mildred K, ticket agt S P Co,
b 823 Grove.
Roentsch Ernest, saloon E 14th ne cor
Orchard av, Elmhurst.
Roepcke Franz, foreman Cal Zeitung, r
3032 Peralta av, Fruitvale.
Roepbill Edw, lab Judson Mngf Co.
Roesch Chas, eng, r 1342 E 16th.
Roesch Gust, paper carrier, b 5978 Grove.
Roelman Edw A, r 851 52d.
Roelman Thos J, b 851 52d.
Roeth, see also Roth.
Roeth Chas, contr 4125 Piedmont av.
Roeth Geo, sec Brown & McKinnon-H
E Curzon (Inc), r Mountain av, Pied-
mont.

Roeth Otto L, civil eng, rms 1678 Waver-
ly.
Roethlisberger Ernst, bkpr, b 731 Oak-
land av.
Roethlisberger Hans, r 731 Oakland av.
Roff Geo A, r e s of Pine 1 s of 1st.
Roff Harry A, painter, b 509 24th.
Roff Mrs Mary, r 509 24th.
Roff Maud, b 509 24th.
Roff Willus W, driver, b e s Pine 2 s
of 1st, Elmhurst.
Rogers, see also Rodger and Roeger.
Rogers Chas, lab, r 5507 Fremont.
Rogers Chas, mach, rms 670 22d.
Rogers Harry E, porter Wells Fargo &
Co, r 1325 Alice.
Rogers Lisette, r 459 6th.
Rogers Mary (wid Mathew), r 1804 25th
av.

Rogers, see also Rodgers.
Rogers Abt, clk, rms 207 2d.
Rogers Abt H, asst Oakland Cream De-
pot, r 569 33d.
Rogers Abt H, eng S P Co, r 1017 Wood.
Rogers Alex F, meatcr Occidental Meat
Co, r 1061 Oak.
Rogers Alfred, master mariner S P Co, r
Ala.

Rogers Alfred L, contr 1210 8th av.
Rogers Alice B, tchr Lafayette School,
Bkly.
Rogers Alphonse E stenogr Taylor Bros
& Co, b 1107 1st av.
Rogers Angie (wid Thos), r 1905 Market.
Rogers Antone, lab, r 759½ Peralta.
Rogers Antone A, Dep Dist Atty Ala Co,
r San Leandro.
Rogers Mrs A M, rms 371 13th.
Rogers A T, appr S P Co, r Ala.
Rogers Burt, bkpr, rms 207 2d.
Rogers Cecil D, printer, rms 1516 25th av.
Rogers Chas O, bkman S P Co, r 1271½ 8th.
Rogers Chester, student Polytechnic Bus
Col, b 1325 Alice.
Rogers Claude W, clk Santa Fe rms 1085
41st.
Rogers Della (wid Alex), b 5103 E 9th.
Rogers Earle, lab, b 831 30th.
Rogers Edw R, dyer Joy & Tingley, r 677
Sycamore.

ROGERS E KENNETH,

Mngr Progress Press 876 Broadway, r
Ala.
Rogers E Manuel, foreman Piedmont
Paving Co, r e of Lake Shore av opp
Boulevard way.
Rogers Edw A, photogr, r 1516 25th av.
Rogers Edw C, painter, r 1218 Campbell.
Rogers Edw C, drayman, r 1005 Harrison.
Rogers Eli B, grocer 4800 Tel av.
Rogers Ethel, milliner, b 853 56th.
Rogers Eugene, r 3908 Alameda av.
Rogers Eugene C, contr 1161 Washn, r
1509 25th av.
Rogers Mrs Eunice E, r e s Renwick av 3
n of E 14th.
Rogers E V, eng Key Route Inn.
Rogers Frank, salsn J T Moran, r 1107
1st av.
Rogers Frank J, saloon 817 San Pab av,
rms 1602 Brush.
Rogers Frank J, asst eng, r 1220 15th av.
Rogers Freeman H, printer, r 3566 Dela-
ware, Frtvl.
Rogers F, tmstr Pacific Lbr Co.
Rogers Geo B, carp, r 3624 Grove.
Rogers Geo C, carp S P Co.
Rogers Geo G, carp S P Co, r 907 Kirk-
ham.
Rogers Geo J, clk W F & Co, r 1250 Bway
Rogers Geo F, watchman, r 316 3d.
Rogers Geo W, eng, rms 278 11th.
Rogers Harry E, clk W F & Co, r 1325
Alice.
Rogers Henry, hide insptr, r 6631 Green.

ROGERS HENRY,

Vice-Pres Oakland Bank of Savings, r
1209 Jackson.
Rogers Henry D, lab, b 1676 10th.
Rogers Henry J, r 908 Linden.
Rogers Henry J, Chf Dep Co Aud, r 1312
7th av.
Rogers Harold H, dftsmn, b 1974 Webster
Rogers Hugh, pressman, r 1657 14th av.
Rogers Jas, lab Okld Meat & Pkg Co.
Rogers Jas, checker S P Co, r 726 10th.
Rogers Jas L, marine fireman S P Co, r
1008 33d av.
Rogers John, lab, r 831 30th.
Rogers John F, carp, rms 1866 West.
Rogers John G, lbrman, r 1211 Campbell.
Rogers John J, shingler, r 1804 25th av.
Rogers John L, dep constable, b 1437½
Filbert.
Rogers Jos, lab Paraffine Paint Co, r 250
Louise.

George W. Schmitt
Heating and Venti-
lating Co. ❄ ❄ ❄

Heating and Ventilating Systems In-
stalled Saeet Metal Work of Every
Description ❄ ❄ ❄ ❄ ❄

1160 WEBSTER STREET
Phones OAKLAND 3556 HOME A 3556

Rogers Joseph, lab, rms 460 3d.
 Rogers Jos, r 922 E 16th.
 Rogers Jos D driver, r 719 Lewis.
 Rogers Jos W, lather, r 1864 25th av.

ROGERS JOSIAH B,
 Artesian Wells Drilled and Bored 840
 Broadway, Phone Okld 8264, r Madison
 Park Apts. (See Classified Well Borers.)

Rogers Josiah D, pres West Coast Print-
 ing Co, r Ala.
 Rogers Leland, driver E Lehnhardt, b
 1905 Market.

Rogers L Wallace, salsn Phoenix Milling
 Co, r Bkly.
 Rogers Mamie, marker Am Dye Wks, b
 1553 3d.

Rogers Manuel, lab Hogau Lbr Co.
 Rogers Manuel, dairy 215 Ridgeway av.
 Rogers Manuel, driver M Guido & Sons, r
 rear 1007 1/2 E 14th.

Rogers Manuel, lab, r 1511 21st av.
 Rogers Manuel, lab, r 659 28th.
 Rogers Manuel V lab, r 884 E 22d.
 Rogers Marie E (wid Jas), r 1211 West.

Rogers Martin, sec-treas New Method
 Lndry, r 2258 Adelme.
 Rogers Mary, wks Excelsior Lndry.
 Rogers Mary J (wid Henry), r 3626 Grove

Rogers Matthew, b 853 56th.
 Rogers Maud, b 1905 Market.
 Rogers Mrs Nellie, r Orchard av nw cor
 Peach, Elmhurst.

Rogers Ninian H, wagonmkr, b 1211 18th
 av.
 Rogers Peter, stocktndr Okld Meat & Pkg
 Co.

Rogers P, appr S P Co, r S F.
 Rogers P S, bkmm S P Co, r 1783 5th.
 Rogers Richd W trav agt, rms 589 22d.
 Rogers Roy, lab Okld Meat & Pkg Co, b
 6631 Green.

Rogers R, printer, rms 591 San Pab av.
 Rogers Sarah L (wid Andr), b 887 Pine.
 Rogers Stephen F, carp, r 903 60th.
 Rogers Theo R, real estate, b Elks Club.

Rogers Thos, lab Okld Meat & Pkg Co.
 Rogers Thos F, carp, r 1620 7th.
 Rogers Wm, lab S P Co.
 Rogers Wm, lab Okld G L & H Co, rms
 616 Bway.

Rogers Wm A, clk, r 10 Prentiss av.
 Rogers Wm C, clk, b 26 Watts.
 Rogers Wm C, clk, rms 1085 41st.
 Rogers Wm H, r 1211 18th av.
 Rogers Wm H Jr, lab, b 1211 18th av.
 Rogers Wm J, eng Hall of Records, r
 Ala.

Rogers Wm N, painter, b 1964 Grove.
 Rogers Wm S, rancher, r 1071 47th.
 Rogers Wm W, mstrmariner S P Co, r
 Ala.
 Rogers Willis, lab Paraffine Paint Co, r
 1819 Union.

Rogers W A, gateman S P Co, r Bkly.
 Rogers W M, clk Okld G L & H Co, r 616
 Bway.
 Rogerson Thos A, carp, r 1255 21st av.
 Roggen John J, advertiser, r Grand av se
 cor Sunnyside, Elmhurst.

Roggero John propr, r 4794 Tel av.

ROGUE RIVER VALLEY

ORCHARD CO,
 E Broox Randall, Pres; H M Irelan, E
 P Morgan, Mngrs; 427 13th, Phone
 Okld 2181. (See left top lines.)
 Rohan Jas, clk, b 359 Lenox.

LAYMANCE

REAL ESTATE COMPANY
 REAL ESTATE AGENTS AND AUCTIONEERS.
 1214-1216 BROADWAY, OAKLAND
 Phones, Oak. 328 Home A 3328

Rohan Jas, carpctlnr 9th se cor Webster,
 r 1681 Waverly.
 Rohan John B, seaman, r 828 46th.

Rohan John C, saloon and furn rms 800
 and fuel 894 Washn, r 359 Lenox av.
 Rohan Jos J, clk, b 1600 35th av.
 Rohan Lawrence, b 1681 Waverly.
 Rohan Thos cabpctryr Jas Rohan, rms
 275 9th.

Rohan Thos, clk, r 1600 35th av.
 Rohan Wm C, tmstr, r 976 Chester.
 Rohde, see also Rode and Rhode.
 Rohde Amy H, stenogr International Pro-
 tective Assn, b Elmhurst.

Rohde Ernest, carrier, r 458 44th.
 Rohde John P, clk, b 668 54th.
 Rohde Walter C, carrier, r 460 44th.
 Rohde Wm, appr, b 668 54th.

Rohde Wm P, plasterer, r 668 54th.
 Rohl Anna C, mkr Mrs E Merriam, b 835
 35th.
 Rohl Esther I hairdresser Diehl's, b 835
 35th.

Rohl Oscar G, carrier P O, r 835 35th.
 Rohlffs Fredk, cigars 452 1/2 1st.
 Rohling Arthur, gateman, rms 1057 12th
 av.
 Rohrbach Fred C, clk Howard Co, b 1109
 8th.

Rohrbach Jos P (Fletcher & Rohrbach),
 r 1109 8th.
 Rohrbacher Jules P (wid G M), r 1248
 Tel av.

Rohrbach Thos C, clk, r 891 34th.
 Rohrer Fred, dairy e s Hawley av 2 n of
 Garden, r same.
 Rohrer John C, bkpr, r 1556 Carroll.

Rohre O L, dftsmn O T Co, r 1678 Wav-
 erly.
 Rohweder Hans, cook, r 3049 35th av.
 Rokutani Bros, lndry 4101 E 14th.

Roland, see also Rowland.
 Roland Mrs A, b 393 45th.
 Roland Bert, foreman S P Co.
 Roland Eugene W, lawyer, b 1371 Harri-
 son.

Roland Geo J, eng, r 979 Center.
 Roland Mrs Jane, b 540 18th.
 Roland John E, porter, r 1385 34th.
 Roland John W, r 1371 Harrison.

Roland Mrs J E, janitress Central Bank
 bldg, r 1385 34th.
 Roland Max, restaurant 553 Franklin.
 Roland R W, farmer, rms 564 15th.

Rold Olga C, nurse, b 1187 E 22d.
 Rolk Anra (wid Carl M), b 1560 39th av.
 Rolf Emanuel M, expman, r 2904 Glen av,
 Prtvl.

Rolf Co, solr b 1409 Grove.
 Rolf Wm, lab, r 724 1/2 Center.
 Rolkbeck Henry, plumber 1350 52d av.
 Rolke H, cond G T Co, r 610 1/2 47th.
 Rollan Minor, walter S P Co.
 Rolland, see Roland.
 Rollar Chas D (Okld Importing Co), r
 771 15th.

Roller Aug, b 3296 Foorthill boul.
 Roller Christopher S, brkman, r 1214 14th.
 Roller Frank A, student, b 525 31st.



**Alameda
 Technical
 School**

□
**Shorthand
 Typewriting**

□
**Commercial
 Branches**

□
**Business
 Education**

□
**2000 SANTA
 CLARA AVE.**

Phone:
Alameda 313

Telephones

Piedmont 364
Home A 1464

**S. H.
Sluus**

Wholesale
and
Retail
Dealer in

**Wood,
Coal,**

Hay and
...Grain

Poultry
Supplies

3858-60-62
GROVE
STREET

Oakland, Cal.

ALL ORDERS
PROMPTLY
FILLED AND
DELIVERED

752

1910 POLK-HUSTED CO.'S

Telephones: Oakland 485, Home A 4480

M. C. HALLAHAN

Caterer

12TH AND ALICE STS.

OAKLAND

Roller Frank R, mngr, r 525 31st.
Roller Domingo, lab, b 513 6th.
Roller Natalie, florist 410 12th, r 513 6th.
Roller Victoria (wid John), r 513 6th.
Rolley Louis G, salsn Regal Shoe Co, r S F.
Rollins, see also Rawlings.
Rollins Alvord G, lab, b 1217 14th.
Rollins Catherine J (wid Franklin R), r 1217 14th.
Rollins Chas A, pressman Okld Enquirer, r 1798 Grove.
Rollins Elmer E, r 235 Athol av.
Rollins Mrs Emily, r 654 Tel av.
Rollins Frank H, checker S P Co, b 1217 14th.
Rollins Jas A, waiter, r 1712 Linden.
Rollins Jayne, stenogr Farmers' and Merchants' Savings Bank, b 235 Athol av.
Rollins Martha K (wid Hiram), r 964 Market.
Rollins Martin H, foreman, r 3619 Fruitvale av.
Rollins Robt, metal wkr, r 6000 Genoa.
Rollins Sylvia G, b 1798 Grove.
Rolph Fred A, salsn Pac States Elec Co, rms 1503 12th.
Rolph Emery A, salsn Wickham Havens Inc, r 1742 Grove.
Rolstin, see also Ralston.
Rolstin Wm C, cnd O T Co, r 430 51st.
Rom John, lab, r 325 Kennedy.
Romagnolo Ida, emp Levi Strauss & Co, b 5791 Mitchell.
Romaine Thec K, r 3760 Shafter av.
Romak Paul, ironwkr, r 2817 Boehmcr.
Romald R, rms 371 13th.
Romani Mrs Jennie, propr Sacramento Ostrich Feather Wks, r 1309 Clay.
Romas Frank F, lab, r 1515 3d.
Romas Georgiana, laundress, b 1515 3d.
Romas Ida, laundress, b 1515 3d.
Romas Mary, b 1515 3d.
Romeil John, clk G A Rothanel, rms 3-6C Tel av.
Romeil Marie, dressmkr 320C Tel av.
Romendos Frank, lab S P Co.
Romeo Vincent, lab Sunset Lbr Co, r 967 5th.
Romier, see also Roemer.
Romer Mrs A, sec The Vauban (Inc), r 98A E 14th.
Romer Chas F, uphlstr 1024 45th av.
Romer Wm J, illuminator, r 1024 45th av.
Romer Yvonne M, b 98A E 14th.
Romie Harriet T (wid Paul), r 126 Lester av.
Romie Karl T, real est agt, b 126 Lester av.
Romley Geo, pedlar, r 1551 7th.
Romneck Julius, windmill mkr, r 1620 Myrtle.
Rommel Ailee M (wid Geo B), furn rms 650 E 14th.
Rommel Christian (Rommel & Mezzacappa).
Rommel & Mezzacappa (Christian Rommel, Antonio Mezzacappa), saloon 1050 7th.

Roma Romualdo H, grocer 4006 and meats 4010 Grove, r 4006 Grove.
Romon M S, eng S P Co, r 1308 5th.
Romes Jos, butcher Okld Meat & Pkg Co.
Rorald Harry, broker, rms 9th nw cor Oak.
Ronald John, clk Taft & Pennoyer, r 1114 18th.
Ronald Robt, clk T D Ronald, rms 1234 Bway.
Ronald Thos D, men's furns 1234 Bway, r 2146 Davis.
Ronakies Camille (Boscus & Ronaldes), r 409 8th.
Ronaldson Anna A, b 944 61st.
Ronaldson Bros (Wm Ronaldson), feed and fuel 5868 San Pablo av.
Ronaldson Margaret, b 344 61st.
Ronaldson Mary A (wid Thos S), b 344 61st.
Ronaldson Wm A (Ronaldson Bros), foreman Eng Co 7, O F D, r 344 61st.
Ronan Kate (wid Martin), b 1639 Union.

RONAYNE KATE,

(Ronayne Sisters), 42 San Pablo av, Phone Okld 5664, r 10 1/2 Mead av.

RONAYNE SISTERS

(Kate Ronayne, Nora Kelly), Fashionable Milliners 42 San Pablo av, Phone Okld 5664. (See right side lines.)

Ronayne Timothy, b 10 1/2 Mead av.
Roncevich John, lab, r 512 18th.
Roney Mrs Catherine, r rear 462 Crescent.

Rongopoulos Theo, mngr, r 1008 Market.
Ronnel Anna, asst Beulah Rescue Home.
Ronnie Ernest F, r 19 Lake Shore Apts.
Ronpaze Chas T, lab, r 1316 E 11th.
Ronzone Ethel, student Mills College.
Ronzone Jos A, painter, r 1035 55th.

ROOCH JOHN W,

Dental Supplies 412 Oakland Bank of Savings Bldg, Phone Okld 4749, r 590 29th.

Roof John W, coud O T Co, r s s 3d 1 w of Jones av.

Rookard Wm, hlpr Cal Mantel & Tile Co.
Rookledge E, lab Capitol Refig Co.
Roonan John D (Roonan & Burt), r 310 West.

Roonan & Burt (J D Roonan, F W Burt), meats 621 14th.

Rooney, see also Ronoy.
Rooney Jas W, dep City Treas and Tax Cbr, r 911 Myrtle.

Rooney John F, agt, r 1377 12th.
Rooney John T, clk Bean-Son Co, r S F.
Rooney Julia (wid Patk W), r 911 Myrtle.
Rooney Nellie (wid Owen F), r 715 12th.
Roonkel Moctroy, cabinet mkr Okld G L & H Co, r Alvin Tract.
Roos Anna, b 284 Park View Ter.
Roos Eliza (wid John), b 284 Park View Ter.

Roos Otto A, pickles, r 129 Ettie.
Roos Robt, carp S P Co.
Roosine Louise, emp New Method Laundry, b 2242 Adeline.

Root A, clk S P Co, r 929 Wood.
Root Carrie M, notions 830 14th, r 78 Fairmount av.

Root Geo B, r 1006 6th av.
Root Geo B Jr, b 1006 6th av.
Root Mrs Irene J, b 1516 5th av, Elm-hurst.

Root Maria S, b 78 Fairmount av.
Root Mrs Mary, b 1155 Madison.

DIEHL'S HAIR STORE

Wig Making and Gents' Toupees a Specialty

TEL. OAKLAND 316 HOME A 4749

Hair Dressing, Cutting, Shampooing,
Manicuring, Facial Massage, etc.

All Kinds of Cosmetics and Perfumes

FOURTEENTH STREET

W. H. GRAHAM

Plumbing, Steam and Hot Water Fitting

RECOMMENDATIONS FOR AND REMODELING OF RESIDENCE WORK OUR SPECIALTY

Telephones: Merritt 510, Home B1510

569 East Twelfth Street, Oakland

OAKLAND CITY DIRECTORY 1910

753

Root O B, fireman S P Co, r 2027 Parker.
 Root Mrs Ruth S, b 1302 Jackson.
 Root Ransome G, elec, r 756 18th.
 Root Sophia R, b 1666 6th av.
 Root W, lab Burnham-Standeford Co, r 85 Loma Vista av.
 Root R, car opr O T Co, r 134 Miles av.
 Roper Austin, carp S P Co.
 Roper Chas W, porter S P Co, r 1334 Chestnut.
 Roper Lora C, phys Roberts av nw cor Central av, r same.
 Roper Ethel, student Mills College.
 Roper Julian J, eng, r 28 Chester.
 Roper Raymond R, state agt, r 1316 Tel av.
 Roper Raymond E Jr, actor, b 1316 Tel av.
 Roper Thos, mach Doak Gas Eng Co.
 Roposa Manuel, lab, r 1561 5th.
 Ropose Manuel, lab Judson Mfg Co, r 653 Adeline.
 Ropozo Manuel P, horseshoer Norman Miller, r 1170 16th av.
 Ropp Harry, painter G F Necco Co.
 Roppa Antonio, r 1505 5th.
 Roppa Edith, b 1595 5th.
 Roques Mrs Marie, cashr The Vauban, r 1638 Grove.
 Roquist Chas, hostler Kirchner & Mante Co.
 Rorebeck E F, r Key Route Inn.
 Rosa Antone G, fireman, b 2837 Peralta av, Ftrvl.
 Rosa Antone P, r e s Renwick av 1 n of E 14th.
 Rosa Frank, lab, r 1025 E 23d.
 Rosa Mrs Jackie, r 886 Cedar.
 Rosa Jos, driver Model Creamery Co, r 325 San Pablo av.
 Rosa Manuel G, cond O T Co, r 2837 Peralta av, Ftrvl.
 Rosaz Mrs Mary, laundress Merritt Hospital.
 Rosborough, see also Roseborough.
 Rosborough Alex J, sec, r 1769 19th av.
 Rosborough Helen N (wid Alex M), b 1769 19th av.
 Rosborough Jos J, real est, b 1769 19th av.
 Rose, see also De Rosa.
 Rose Aaron, pedlar, r 223 5th.
 Rose Agnes, b 36 Boehmer.
 Rose Albt F, clk, b 751 Brush.
 Rose Albt H, r 542 28th.
 Rose Alfred, lab, b 709 Henry.
 Rose Alonzo J, cond O T Co, r 271 60th.
 Rose Alfonso F, woodwkr, r 751 Brush.
 Rose Annie, ticket seller Oakes Theatre, b 617 E 17th.
 Rose Anthony A, foreman L N Cobbledeck Glass Co, r 1315 11th av.
 Rose Anton, lab, b 7 Hellen.
 Rose Antone, emp Cal Cal Cotton Mills.
 Rose Antone, lab, b 617 E 17th.
 Rose Aug H (A H Rose & Co), r 1795 34th av.
 Rose A H & Co (A H Rose) builders 906 Eway.
 Rose A W, car opr O T Co.
 Rose Beatrice, seams Taft & Pennoyer, r San Leandro.
 Rose Benj J, insptr S P Co, b 928 Magnolia.
 Rose Cassidy, driver, b 319 E 9th.
 Rose Chas, lab, rms 762½ Jefferson.
 Rose Chas E, carp, r Lincoln av cor Wilbur.
 Rose Chas J, lab, r 5204 E 10th.
 Rose Chas W, carp, rms 120 Chase.

Rose Christina V, b 254 12th.
 Rose Clotilde, seams Taft & Pennoyer, b 829 Myrtle.
 Rose C E, studt Polytechnic Bus Col, b 1102 West.
 Rose Daniel M, clk Owl Drug Co, r 1130 52d av.
 Rose Domingo, grocer and creamery 3801 Grove.
 Rose Edgar, student, b 1102 10th.
 Rose Edw, waiter S P Co.
 Rose Edw, tmstr, r 1219 Market.
 Rose Edw, barber 1765 Tel av.
 Rose Edw J, lab, r 1330 50th av.
 Rose Ellen (wid Geo), r 928 Magnolia.
 Rose Emil J, Indywkr Okld Cal Towel Co, r 2106 Adeline.
 Rose Everett F, bicycles 321 San Pab av, r 609½ 18th.
 Rose Francisco J, sec I D E S, rms 753 8th.
 Rose Frank, chipper United Iron Wks, rms 803 Clay.
 Rose Frank, tmstr Chas E Roberts Jr, r 72 Bellevue.
 Rose Frank (Frank Rose & Son), r 1521 3d.
 Rose Frank, waiter, rms 461 9th.
 Rose Frank Jr, prop Rose Hotel, r Park nw cor Hollis.
 Rose Frank G, barber 1394 34th.
 Rose Frank J, clk, r 1521 3d.
 Rose Frank J (Frank Rose & Son), b 1521 3d.
 Rose Frank & Son (Frank and F J), saloon and grocers 1519-1521 3d.
 Rose Geo, bench hd Burnham-Standeford Co, r Hayward.
 Rose Geo A, plumber, b 1620 15th.
 Rose Henry, carp, r 22 Warder.
 Rose Hotel, Frank Rose Jr propr, Park av nw cor Hollis, Emeryville.
 Rose Jesse, lab, r 36 Boehmer.
 Rose Jewell M, seams, b 120 Chase.
 Rose Joaquin, farmer, r w s Jones av 1 s of 5th, Elmhurst.
 Rose John, cook S P Co.
 Rose John, lab Hodge & Collins Lbr Co.
 Rose John, saloon 1487 Park av.
 Rose John (Rose & Joseph), r 973½ 7th.
 Rose John, lab, b 617 E 17th.
 Rose John, lab S P Co, r 1119 54th av.
 Rose John A, bartndr 1521 3d, r 2107 14th av.
 Rose John G, lab, r 1119 54th av.
 Rose John J Jr, lawyer 1105 Union Savings Bank bldg, r 1381 Franklin.
 Rose John P, dep marshal, r 1306 Oakland av.
 Rose Jose, r 829 Myrtle.
 Rose Jose M, barber 1115 Bway.
 Rose Jos, cook S P Co.
 Rose Jos, driver Jersey Milk, Cream and Butter Co.
 Rose Jos, emp Cal Cotton Mills, r 654 Kennedy.
 Rose Jos, lab, r Saratoga av se cor Orchard, Elmhurst.
 Rose Jos, lab, r e s Grand av 1 n of E 14th, Elmhurst.
 Rose Jos, lab J P Taylor.
 Rose Jos, longshoreman, r 1105 16th av.
 Rose Jos, lab, r 1210 E 11th.
 Rose Jos, lab Pac Carbonic Gas Co, r 1264 E 11th.
 Rose Jos, nailer Okld Box Factory, r 1268 17th.
 Rose Jos A, r 1206 Peralta.
 Rose Jos P, pressman Harrington, Mc-Innis Co, r 714 Peralta.

Bacon Block, Oakland
Rooms 303-304-305

DEAN LAW & COLLECTION CO., INC.
WE COLLECT YOUR BILLS
FINANCIAL RATINGS

Rooms 911-913 Phelan Bldg.
San Francisco, Cal.

OAKLAND PHONES { OAKLAND 1934
HOME A1246

SAN FRANCISCO PHONES { DOUGLAS 641
HOME C2736

POLK'S LUMBER DIRECTORY OF THE UNITED STATES
A COMPLETE EPITOME OF THE LUMBER
::: TRADE AND KINDRED INTERESTS :::



If You Must Move, See That You Move Right
1070 BROADWAY

- Rose Jos R, tmstr, b 139 12th.
Rose J Leonard, lawyer 213 Bacon bldg.
r Newark, Cal.
Rose Laura, stenogr M C Chapman, b
922 Chestnut.
Rose Lillie (wid Frank), rms 1354 Park
av, Emeryville.
Rose Louis G, elec wkr Western Elec
Co, b 224 E.
Rose Manuel, cementman, rms 589 22d.
Rose Manuel, fuel 617 E 17th.
Rose Manuel, lab, r w s Grant av nr
Flora.
Rose Manuel, lab, r 1821 Sunnyside av.
Rose Manuel, porter, r e s Wall 5 s of E
14th, Elmhurst.
Rose Manuel F, lab, r 211 3d.
Rose Manuel G, lab S P Co, r 1503 3d.
Rose Manuel M, lab, r 709 Henry.
Rose Manuel M Jr, lab, b 709 Henry.
Rose Manuel S, driver, r 1620 15th.
Rose Maria, laundress, b 709 Henry.
Rose Marianna S (wid Jos S), r 1690
Bway.
Rose Mary, emp Cal Cotton Mills, r 36
Boehmer.
Rose Mary, clk, b 139 12th.
Rose Mary V (wid Richd), r 254 12th.
Rose Mary, b 1511 5th.
Rose Meta E L, musician, b 663 E 18th.
Rose Morris A, painter, b 5801 Dover.
Rose Fredk M, windmills 518 16th, r Ala.
Rose Nina, sec Baker Adv Co, r Ala.
Rose N, lab Hogan Lbr Co.
Rose Park Hotel, Bichon & Maillard
proprs, High ne cor Rose av, Leona
Hts.
Rose Polie, tmstr, r 543 38th.
Rose Ricci, weaver Cal Cotton Mill, b 36
Boehmer.
Rose Rosina (wid Morris A), r 5801 Dover
Rose Sidnev, carp, r 3617 West.
Rose Thos G, lab, b 7 Hellen.
Rose Wm, emp Yosemite Lndry.
Rose Wm C, hostler, r 420 3d.
Rose Wm F (Vargas & Rose), b 1206
Peralta.
Rose & Joseph (John Rose, John Joseph)
saloon 518 7th.
Roseborough, see also Rosborough.
Roseborough Ralph R, carrier P O, r 701
35th.
Rosebro Walter E, letter carrier, r 6329
Colby.
Rosebrook L E, musician, rms 516 17th.
Rosebury Mary A (wid Robt J), r 2919
Short.
Roseil Adolf, adv agt, b 835 35th.
Roselle Natale, hlpr 475 10th, r 958 Cas-
tro.
Rosen Aaron, emp S P Co, r 6455 Essex.
Rosen Ev Geo, r 3637 Ohio, Ftrvl.
Rosen John, lab, b 633 60th.
Rosen Jos, cigars 910 7th.
Rosen Saml, tailor Pike Woolen Co, r
271 4th.

- Rosen Vletor D, mnfg jeweler 1014 Bway,
r Ala.
Rosenuar Emma E, clk H C Capwell Co,
b 678 14th.
Rosenbaum Adolph P, millman, b 1030
Myrtle.
Rosenbaum Ambrose C, b 1030 Myrtle.
Rosenbaum Chas, clk, b 1030 Myrtle.
Rosenberg Akalla N, boatbldr 1216½ Lin-
den.
Rosenberg Carl E, colr Home Tel Co, r
770 Lydia.
Rosenberg Chas, boatbldr Wm Cryer,
r 1216½ Linden.
Rosenberg Chas L, eng S P Co, r 1138
15th.
Rosenberg Chas M, cigars 919 Bway, r
566 23d.
Rosenberg Geo, mngr J Baumgarten &
Co, r S F.
Rosenberg Gertrude, clk, b 1563 Filbert.
Rosenberg Jacob M, clk, r 1563 Filbert.
Rosenberg Jos, mngr Berkeley Rock Co,
b 663 12th.
Rosenberg Katrina C, r 1263 Brush.
Rosenberg Ralph H, fruits Free Market,
r 167 3d.
Rosenberg Rose (wid Nathan), r 663 12th.
Rosenberg Rubv, clk, b 1563 Filbert.
Rosenberg Rudolph, clk, r 1008 32d.
Rosenberg Saml, clk Abrahamson Bros,
r 514 4th.
Rosenbloom David, tailor Pike Woolen
Co, r 969 Harrison.

Bay City Well Works
Well Drilling, Boring and Pump Work
Warehouses and Shop
Park Ave. & Horton St., Emeryville
Geo. P. MARCUS, Proprietor
Phone Piedmont 2770 Res. 1846 54th St., OAKLAND

- Rosengarden Morris, shoemkr 357½ 12th,
r 1745 11th av.
Rosengreen James P, grocer 3245 E 14th,
b 3247 same.
Rosenhahn Leopold, mach, r 629 56th.
Rosenheim Elmer C, carp, r n s Rose av
2 e of High, Leona Hts.
Rosenheim Geneva, clk Abrahamson
Bros, b 6437 Raymond.
Rosenheim Grace, clk, b 6437 Raymond.
Rosenheim Phillip C, r 6437 Raymond.
Rosenheim Phillip H, salsn Geo W Aus-
tin, b Hotel St Mark.
Rosenoewig Leo, bell boy Key Route Inn,
rms The Luxor.
Rosenquist Benj, died July 19, 09, age
40.
Rosenquist Mrs Clara, r 1927 Grove.
Rosenquist Eric J A (Rosenquist & Jac-
obsen, r Birdsall av.
Rosenquist Florence, finisher Pac Mani-
folding Book Co, b 1927 Grove.

THIS DIRECTORY IS ALWAYS
PRINTED BY THE JOB PRINTING DEPT.
OF THE
TRIBUNE
LARGEST FINEST PLANT IN OAKLAND
WORK THE FINEST

MEANS EVERYTHING IN
OAKLAND
TWELETH AND JACKSON STS.
The Best the World Affords
Studebaker
AUTOMOBILES AND VEHICLES

READ THE
Saturday Evening Post
EVERY NEWS STAND

MARTIN KNUDSEN & CO.

CEMENT AND CONCRETE WORK

120 RIO VISTA AVE., OAKLAND Phone A 4274 *Buildings, Floors, Sidelwalks*

OAKLAND CITY DIRECTORY 1910

755

Rosenquist Mrs Julia, clk Woman's Exchange, rms 1117 Jefferson.
 Rosenquist & Jacobson (E J A Rosenquist, C J Jacobson), real est 948 Bway.
 Rosenstein John, mngr Eastern Outfitting Co, r Hotel Metropole.
 Rosenstock Fannie (wid Fred), r 39 Bowie.

ROSENTHAL'S (Inc),

Lee Frankel Mngr, Shoes 469-471 12th, Phone Okld 5214.
 Rosenthal Abraham, vinegarmkr Consumers Yeast & Vinegar Wkr, r S F.
 Rosenthal Annie (wid Morris), clk, r 1066 7th.

Rosenthal Danl, b 573 16th.
 Rosenthal Eda M, dressmkr, 1317A Market.
 Rosenthal Geo, r 573 16th.
 Rosenthal Henry, r 711 5th.
 Rosenthal Herman, junk, r 669 5th.
 Rosenthal Louis, b 669 5th.
 Rosenthal Max, painter, b 669 5th.
 Rosenthal Rachael, clk, b 669 5th.
 Rosenthal Rose, clk, b 669 5th.
 Rosenthal Wm, clk Denison News Co, b 669 5th.

Rosevear Briton, carp S P Co, r 567A 7th.
 Rosevear Thos, carp S P Co, r 959 56th.
 Rosevear Wm, lab S P Co, b 999 56th.
 Rosevere Mary A, b 672 Brookhurst.
 Roseville Heights Land Co, H P Bancroft sec, 296 Oakland Bank of Savings bldg.

Rosewarne Jas C, glazier, r 818 Adeline.
 Rosewater Louis, waiter, r 1134 Bway.
 Rosey Jos, lab S P Co.
 Rosier Gustav, solr, r 1065 E 16th.
 Roski Louis B, driver Louis Lagorla Co, r 1009A Castro.

Rosling Essie, rms 531 24th.
 Rosling Rosalind, seams, rms 531 24th.

ROSLYN APARTMENTS,

Mrs C R Ellingwood, Propr, 19th nc cor Telegraph av, Phone Okld 237.
 Rosoff August, lab Victor Am Fuel Co, rms 808 Clay.

Ross Alfred B, grocer 2619 Peralta av, Ftrvl, r same.

Ross Allan O, harnessmkr Hutchinson Co, r Ala.

Ross Alex, deckhand S P Co, r Ala.
 Ross Alex, lab, r 1006 $\frac{1}{2}$ 28th.

Ross Alex G, pipe fitter S P Co, r 831 Willow.

Ross Anna, b 588 28th.
 Ross Belle, maicure, rms 1162 Washn.

Ross Bluett, picture framer, b 1156 Campbell.

Ross Carrie (wid Jas H), b 1156 Campbell.

Ross Chas, emp S P Co, r 740 Willow.
 Ross Chas A, barber John Tisch Co, r 1246 Tel av.

Ross Chas H, carp S P Co, r 1680 11th.
 Ross Chas J, trav agt, r 4026 Piedmont av.

Ross Chas M, emp S P Co.
 Ross Clarence E, sec and supt Evergreen Cemetery Assn, r Gibson nr Seminary av.

Ross C N, colr Jackson Furn Co, r 658 24th.

Ross Danl W, lab, b 954 3d av.
 Ross David, bkpr, b 3042 Barker.

Ross Douglas W, civ eng, r 11 Pala av.
 Ross D, rms 533 24th.

Ross Eleanor W (wid Aaron), b 1711 12th.

Construction Motors Repairs Fixtures Supplies

Berkeley Electric Company

M. G. YARNELL, Mgr.

Office Residence
 2123 CENTER ST. BERKELEY 2919 LORINA ST.
 Phone Berkeley 5075

Ross Elizabeth (wid Ichabod O), curator East Okld Free Library, r 524 E 16th.

Ross E Marian, cashr, b 860 52d.
 Ross Fannie B, cpr, b 1563 West.

Ross Frank J (Ross & Mitchell), r 845 Jackson.

Ross F G, firman S P Co, r 2837 Peralta av.

Ross Genevieve F (wid Eugene), r 1226 13th av.

Ross Geo, carp Alex Thomson, r 1180 Foothill boul.

Ross Geo A, r 2107 Peralta av, Ftrvl.
 Ross Geo D, cond O T Co, rms 493 23d.

Ross Geo I, ins, r 1006 Jackson.
 Ross Geo W, carp Alex Thomson, b 1006 $\frac{1}{2}$ 28th.

Ross Gloster J, bkbnr Tribune, r 856 53d.

ROSS Hal, painter Borland & Lemon, r 1010 Market.

Ross Harry, tmstr Pac Freight & Trans Co, rms 486 23d.

Ross Harry C, real est 1224 Fruitvale av, r 3025 Abbey.

Ross Harry C, salsn, r 559B Apgar.

Ross Harry W, mngr, r 923 35th.
 Ross Hazel, stenogr, r 710 13th.

Ross Henry, painter, rms 760 11th.
 Ross Henry, lab, r rear 1003 22d.

Ross Henry V, barber Oakland Pier, r 286 9th.

Ross Herbert, clk J R Grayson, r 844 Oak.

Ross Hilbert, dry goods 4020 Piedmont av, r 4026 same.

Ross Horace I, copyist County Recorder, r 849 Apgar.

Ross Hugh C, clk, r 1041 Magnolia.

Ross Irma, asst in M T & D S city schools, r S F.

Ross Jacob, gardener J P Walker, Elmhurst.

Ross Jas H, farmer, r u s of Hillside 2 w of Brighton av, Elmhurst.

Ross Jas R, r 954 53d.
 Ross Jas W, proof reader, r 267 Herman.

Ross John, b 145 Kempton av.
 Ross John, r s s Lockwood av nr Yoakum av.

Ross Jos, lab Judson Mnfg Co.
 Ross John V, lab, b 954 2d av.

Ross Jos, deckhand S P Co, r Bkly.
 Ross J A, car opr O T Co, r 1275 2d av.

Ross J E, car opr O T Co, r 530 53d.
 Ross Louis, solr, r 916 $\frac{1}{2}$ 5th.

Ross Mark, poultry Free Market, r 1553 West.

Ross Mary W (wid Chas W), b 1122 Magnolia.

Ross Maude, student Mills College.
 Ross Mrs Nellie, rms 1673 Grove.

Ross Norman C, colr, r 658 24th.
 Ross Peter C, polisher, b 2107 Peralta av, Ftrvl.

Ross Richd, carp, r 946 63d.
 Ross Richd F, cond O T Co.

P
A
T
E
N
T
S

Trade
Marks
Copy
Rights

Harry C.
Schroeder

415-416
FIRST
NATIONAL
BANK
BUILDING

Tel. Oakland 2751
Home A2575

Western Heavy Hardware & Iron Co. Inc. 420-422-424-426 NINTH ST.

C.A. NESBITT, Mgr. Jobbers in Carriage Materials, Hardwood Lumber, Iron and Steel
 PHONES OAKLAND 5242 HOME A 4242 All Kinds Mill, Machine Shop and Blacksmith Supplies

Esterly Construction Co., Inc.

CEMENT CONTRACTORS
2136 CENTER STREET BERKELEY, CAL.
PHONE BERKELEY 57

WALKS
FOUNDATIONS
WALLS
STEPS, CURBS

756

1910 POLK-HUSTED CO.'S

Ross Robt, carp Alex Thomson, r 852 47th.
 Ross Sadie E, opr, b 1553 West.
 Ross Saml T, plumber, b 1553 West.
 Ross Susie, b 588 28th.
 Ross Thos, r 588 28th.
 Ross Wm A, b 954 3d av.
 Ross Wm B, r 954 3d av.
 Ross & Mitchell (Frank J Ross, Richd V Mitchell), poultry 916 Washn.
 Rossbach Rose (wid Chas), r 3315 Boston av.
 Rosse Jos, hlpr Am Plumbers Supply Co, rms 2d & Jackson.
 Rosse J, ydman S P Co, r 734 Center.
 Rosse Mrs M E, clk, r 726 15th.
 Rossen Annette (wid Christian), b 1020 Adeline.
 Rossenberg, see Rosenberg.
 Rosser Alfred S, clk, r 214 John.
 Rosser Frank W (Hillard & Rosser), rms 920 Bway.
 Rosseter Frank S, prin John C Fremont High School, r 1311 27th av.
 Rosseter Myrtle B, tchr Cole School, b 1311 27th av.
 Rossetto Antonia, boot blk 506 13th, r 714 4th.
 Rossi Anselmo, fish, r 593 32d.
 Rossi Antone, scavenger, r 1379 17th.
 Rossi Antone J, florist, r 1104 36th av.
 Rossi Antonio, shoemkr, r 540 43d.
 Rossi Chas, lab, b 623 Bway.
 Rossi Emile, iron wkr, rms 862 Isabella.
 Rossi Emma, waiter 972 Bway, rms 1016 Clay.
 Rossi Fred J, foreman, r rear 860 Chestnut.
 Rossi Giovina, emp Levi Strauss & Co, b 5971 Mitchell.
 Rossi Giuseppe, lab, b 623 Bway.
 Rossi John, lab, r 1873 5th.
 Rossi John, clk L Scatena & Co, rms 1055 Webster.
 Rossi Laurence W, carp, r 2102 45th av.
 Rossi Lorenzo, r 639 1/2 45th.
 Rossi Louis J, r 639 45th.
 Rossi Michael, carp, r 769 58th.
 Rossi N C gas wkr Okld G L & H Co, r 718 Henry.
 Rossi Virginia, lndry wkr Mme Coin's Lndry, b 142 Hollis.
 Rossick Frank, car opr O T Co, b 4790 Shattuck av.
 Rossick Peter, watchman S P Co, r 1617 9th.
 Rossick Thos N, lab S P Co.
 Rossie John P, foreman S P Co, r 734 Center.
 Rossin Aaron, plumb, r 6455 Essex.
 Rossini Angelo, r 915 5th.
 Rossini Louise, laundress New Method Laundry, b 2242 Adeline.
 Rosso Francesco, cook 674 Bway, r 518 4th.
 Rosso Onorato, cook 419 14th, r 3 Maple.
 Rossow Chas W, emp S P Co.
 Rost Martin H, press feeder Horwinski Co, b H 28 E 14th.
 Rostowski Albert, tailor, r 2920 Viola.
 Rostrom John, eng, r n s Mills 3 w of Baker av.
 Rostrom Robt, fireman S P Co, r Mills nr Seminary av.
 Rotchford E J, emp S P Co, r 1880 7th.
 Rotermundt Alfred H, paper ruler, r 168 John.
 Rotermundt Hugo L, paper ruler, r 1404 11th.
 Roth, see also Roeth.
 Roth Anna, cashr Julius Roth, b 806 37th.

Roth Carl H, trunk mkr Pac Trunk & Bag Wks, b 806 37th.
 Roth Gustav J, ins agt, b 761 14th.
 Roth Isaac, clk Nathan Ratke, b 664 6th.
 Roth John M, master mariner, r 3111 Lynde.
 Roth Julius, restaurant 459 8th, r 806 37th.
 Roth Lewis W, repr E F Rose, r 806 37th.
 Roth Mark, clk, r 98 Linda av.
 Roth Soren, driver, b 3118 Lynde.
 Roth Wm H, painter, r 1942 Walter av, Elmhurst.
 Roth Wm J, pres Cal Standard Planing Mill Co, r 1920 Summit.
 Rothaller Katherine (wid Chris), b 731 Oakland av.
 Rothamel Gustave A, meats 369 Tel av and sec Merchants Protective Assn, r 371 Tel av.
 Rothamel Mrs Martha C, r 3780 Piedmont av.
 Rothberg James H, cond O T Co, b 518 23d.
 Rothchild Lewis, salmn, r 652 53d.
 Rothel Mary (wid John), b 327 Park av, E Okld.
 Rotheaman Chas, waiter, rms 616 12th.
 Rothenburg Fred, b Altenheim.
 Rothenbusch Philippina (wid Peter), r 3120 School.
 Rothenstein Louis, baker 272 5th, r 268 same.
 Rothenstein Sam'l, baker Louis Rothenstein, rms 272 5th.
 Rothenstein Sarah, hlpr Pac Manifolding Book Co, b 272 5th.
 Rother Jas E, acct, r 6446 Regent.
 Rother Paul H, marble wkr, r 914 28th.
 Rotherman John, r 1420 9th.
 Rotherman Lillian, stenogr, b 1420 9th.
 Rothermundt Alfred K, paper agt, r 595 65th.
 Rothman David, pedlar, b 662 Madison.
 Rothchild Henry L, pres Rothschild & Hadenfeldt, r S F.
 Rothschild & Hadenfeldt (Inc), H L Rothschild pres, Geo R Clark supt, mnfg jewelers, 3714 San Pablo av.
 Rothstein Henry, pedlar, r 217 3d.
 Rothweiler Chas, foreman Waterhouse & Lester Co, r 4234 Terrace.
 Rothwell Mrs Edmund, r 410 E 21st.
 Rotke Nathan, clothing 819 Bway, r 664 6th.
 Rott Adolph H, r 75 Vernon.
 Rott Amy D, b 75 Vernon.
 Roubush Dan'l, clk, r 1117 Myrtle.
 Rough Dry Laundry, 14th and Kirkham.
 Rouge Antone, lab S P Co.
 Rouiller Lewis, blksmth, r 942 37th.
 Roulo Claude L, carp, b 1422 Myrtle.
 Roulstone, see also Ralston.
 Roulstone Andr, r 716 Hopkins.
 Roundey Chas E, clk R M S, r 503 E 14th.
 Roundey Chas H, carp, r 1166 E 15th.
 Rounds Edw C, carp, b 820 56th.
 Rounds Frank C, r 820 56th.
 Roundy J S, rms 579 E 12th.
 Rountree Scott, clk, b 586 61st.
 Rountree Wm G, clk, r 586 61st.
 Rouquette Germain (Poujade & Rouquette), r 501 7th.
 Rourke, see also O'Rourke.
 Rourke Ethel Miss, tel opr, b 1326 52d av.
 Rourke Hannah (wid Lorenzo), r 1326 52d av.
 Rourke James G, clk b 6101 San Pablo av.
 Rourke James H, propr Stockyards Hotel, r 6101 San Pablo av.



ELATERITE IS MINERAL RUBBER
THE WESTERN ELATERITE ROOFING CO.
 ELATERITE ROOFING, ELATERITE ORILL TAP BECKING, ELATERITE RAILROAD CAR ROOFING, "WERCOC" LIQUID CEMENT SOLE MANUFACTURERS OF
 ELATERITE ROOFING, ELATERITE ORILL TAP BECKING, ELATERITE RAILROAD CAR ROOFING, "WERCOC" LIQUID CEMENT SOLE MANUFACTURERS OF
ROOF COATING, "WERCOC" WATERPROOFING AND ELATERITE PAINTS GENERAL OFFICES AND FACTORY, DENVER, COLO.
A. J. LUPTON, PACIFIC COAST MANAGER
 CENTRAL COURT, BACON BLDG., OAKLAND, CAL.
 Phones: Oakland 2318, Home 42518



F. WILLIS SHARPE Gold and Silversmith
 487 Fourteenth St., Bet. Broadway and Washington
 Phone Oakland 3578 OAKLAND, CAL.

EMERYVILLE HARDWARE and TOOL CO.*Builders' Hardware, Stoves, Kitchen Utensils, Mixed Paints*Opposite First National Bank of Emeryville**SAN PABLO AVE. AND 40th ST.****OAKLAND CITY DIRECTORY 1910**

757

ourke Patk J, foreman, r 2925 Division.
 ouse Marion A, tchr Garfield School An-
 nex, r Bkly.
 ouse Mary W (wid Wm H), r Vernon
 cor Perkins.
 ouse Robt W, mining, b 575 37th.
 ouse S, carp W T Veitch & Bro.
 ouse Warren A (W A Rouse & Co), r
 683 34th.
 ouse Wm H, salsn W A Rouse & Co, r
 826 46th.
 ouse W A & Co (W A Rouse), produce
 326 11th.
 oush Harvey, salsn Hocking & Jensen
 r 534 15th.
 oush Nathan B, salsn Hocking & Jen-
 sen, r 534 15th.
 ousseau, see also Russau.
 Rousseau Louise (wid Amada), r 1111
 14th.
 Rousseau Robt H, studt Polytechnic Bus
 Col, b 312 14th.
 Rousseau Solomon, r 628 63d.
 Rousselle Ernest, carp, r Orchard av n w
 cor E 14th, Elmhurst.
 Rousset Jean, r 109 Hannah.
 Roust, see also Raust.
 Roust Abel, contr 6508 Raymond.
 Roust Hans, tmstr, r 1626 35d.
 Rovegna Silva, polisher, b 1368 E 15th.
 Roventini Cristamo, lab, S P Co.
 Roventini Jos D, lab, Standard Under-
 ground Cable Co, r 703 Filbert.
 Roviera Antone, labr, r 521 Park av E
 Okld.
 Roviera Antone Jr, lab, b 521 Park av E
 Okld.
 Rovissio Giovanni, lab, b 71 McAdam.
 Rowan Jas W, carp opr O T Co, b 4627
 Shattuck av.
 Rowan Jos J, horseshoer H Luebkehan,
 rms 4627 Shattuck av.
 Rowan May C, stenogr Theo Gier Wine
 Co, r 4627 Shattuck av.
 Rowan M Chas, eng, r 1308 8th.
 Rowan Thos, r 4627 Shattuck av.
 Rowan Thos L, b 1308 8th.
 Rowbotham Harry, mach, r 1557 Carroll.
 Rowe, see also Roe.
 Rowe Albert, r 1121 Brush.
 Rowe Chas, beliman Hotel St Mark.
 Rowe Chas H, phys 111 13th.
 Rowe David H, janitor Sweet School, r
 608 E 23d.
 Rowe Emmett A, tmstr Cockerton &
 Nash, b 1531 Curtiss.
 Rowe Frank, mach Standard Gas Engine
 Co r S F.
 Rowe Geo E, marine eng S P Co, r 1219
 Linden.
 Rowe, Harrison D, supt Merritt Hospital,
 r 1425 10th av.
 Rowe John M, clk Okld G L & II Co, r
 Bkly.
 Rowe May, b 211 Jayne av.
 Rowe Richd D, b 841 31st.
 Rowe Richd H, meats 379 Kent, r Ala.
 Rowe Saml, metal wkr, r 1041 62d.
 Rowe Thos, painter, r 809 13th.
 Rowe Wm H, carp, r 1326 10th av.
 Rowell Clarence F, books 464 8th, r 692
 Fairier.
 Rowell Harry E, vet surg 746 52d.
 Rowell Jos C, librarian, r 2207 West.
 Rowell Jos W, architect, r 2016 Grove.
 Rowell J R, porter Pullman Co, r 1770 8th
 Rowell Rosa L (wid Chas E), r 242
 Ayala av.
 Rowland, see also Roland.
 Rowland C A, repr man S P Co, r 1206
 E 16th.

Rowland Edw C, clk S P Co r 1059 Pop-
 lar.
 Rowland Emma J (wid Levi L), b 10
 Moss av.
 Rowland Frank H, ins agt, r 771 9th.
 Rowland Herbert E, helpr United Iron
 Wks, r 19 Watts.
 Rowland Hubert G, ydman S P Co, r 1474
 9th.
 Rowland Jones, lab Mt View Cemetery.
 Rowland Lavina R, b 559 36th.
 Rowland Phillip J, casr, r 1006 28th.
 Rowland Ralph, waiter, r 991 Wood.
 Rowland Snowden H, see and treas
 Standard Brass Casting Co, r 586 62d.
 Rowland Willis T, driver Wells Fargo
 Co, r 2002 48th av.
 Rowlands Chas A, switchman, r 1206 E
 16th.
 Rowlands Clement P, music tchr 68 Mac-
 donough bldg, r 1409 Franklin.
 Rowlands Matthew W, contr 1006 14th.
 Rowley Bert H, foreman, r 1611 Bridge
 av, Frtrl.
 Rowley Julius L, clk Black's Package
 Stores, r Michigan av and Plymouth,
 Elmhurst.
 Rowley Thos P, janitor, rms 1015 Clay.
 Rowling Wm H, salsn, r 264 63d.
 Rownds Mrs Lulu B, r 526 9th.
 Rowse Albert, plumber 1465 34th.
 Rowse Saml, carp, r 1464 34th.
 Rowse Wm, lab Crane Co, r 310 B.
 Rox Aug, car opr, r 1071 53d.
 Roy Edw., waiter, rms 1083D 59th.
 Roy Gershon, clk Archambeault & Mc-
 Allister, r 133 Linda av.
 Roy James C, packer Beatsol, Silaca Co,
 rms Newport Hotel.
 Roy Nathaniel H, tmstr, r 1315 39th av.
 Roy R, lab, rms 424 2d.
 Royal Apartments, 1742 Grove.
 Royal Arch Journal, Chas T Hodgman
 pub, 261 12th.

ROYAL CREAMERY,

Geo B Gray Propr, 309 12th, Phones
 Okld 634, Home A3011; Branches 519
 13th, 1211 22d av, 1126 13th av, 36th and
 San Pablo av, 7th and Adeline.

Royal Grocery Co, Archambeault & Mc-
 Allister proprs, 4108-10 Piedmont av.
 Royal Heating Co (S F), Walter K Not-
 tingham mngr, 457 45th.

Royal House, furn rms 1226 Bway.
 Royce Clarence H, auto rep, rms 919 34th.
 Royce Howard L, foreman wkr, r 2050 Bway.
 Royce Lorenzo J, foreman, r 919 34th.
 Royer Geo B, r 1669 E 27th.
 Royer Miss Hazel R, tchr Okld Short-
 hand Institute, r Ala.
 Royles John (Beal & Royles), furn rms,
 r 670 23d.

Royston Cyril, elec eng Westinghouse
 Elec & Mnfg Co, r S F.

Roza A P, truckman S P Co, r 1426 46th
 av.

Rozales Nick, truckblldr S P Co, r 1625
 7th.

Rozek Adam, foreman Henry Steinbeck,
 rms 769 Lydia.

ROZSAS PROF H, M D,

Physician, Specialist on Chronic Dis-
 eases; Office Hours 10 to 12 a m and
 6 to 8 p m, 575 Jones.

Rubano Frank A, gardener, r 985 56th.
 Rubano Josephine, millincr Kahn Bros, r
 985 56th.

Rubell Wm T, brkonn S P Co, r Ala.

**P. N.
KUSS
& CO.**

**Contractors****Artistic****Decorators****Painters****and Wood
Finishers..****WALL****HANGINGS****x****1235****Broadway**

PHONE OAKLAND 4598

ANDREW WHELTON**REAL ESTATE****Loans Negotiated Insurance**

SAN LEANDRO, CAL.

Anderson's

EXCLUSIVE
CARPET HOUSE

CARPETS, LINOLEUMS, RUGS

405 THIRTEENTH STREET

OAKLAND, CAL.

758

1910 POLK-HUSTED CO.'S

Hardware Dealers Don't Sell Shoes

For land's sake consult a land specialist when about to seek a money-making real estate investment.

Holcomb Realty Co., Inc., Investor of Capital
SAN PABLO AVE., AT 17TH ST.
Are Reliable Ground Floor SPECIALISTS

Ruben Jos, barber 418 San Pab av, r 3222 1/2 E 14th.
 Rubenstein, see also Rubinstine.
 Rubenstein Emma, died Oct. 31, '09, age 40.
 Rubert, see also Rupert.
 Rubert Edgar, expman, r 1112 34th.
 Rubert Mary J (wid Danl H), rms 1937 Filbert.
 Rubin Jacob, salasn, r 849 54th.
 Rubino Chas I (Arena & Rubino), r 1161 1/2 7th.
 Rubino Frank, lab, r 779 6th.
 Rubino Geo, framemkr J A Barlow, r 779 6th.
 Rubino Jcs, grocer 997 Wood.
 Rubino Josephine (wid Manuel), b 779 6th.
 Rubino Rose, clk, b 779 6th.
 Rubino Salvatore, rec clk John Breuner Co, r 779 6th.
 Rubinstine, see Rubenstein.
 Rubiolo Pertha C., tel opr, b 480 22d.
 Rubiolo Emma C, tel opr, b 480 22d.
 Rubiolo Grace L, tel opr, b 480 22d.
 Rubiolo Millie E, supervisor Pac T & T Co, b 480 22d.
 Rubirth Leena L, cashr Vance & Dedrick, r 1525 Market.
 Rubie Minnie B (wid Robt S), r 358 E 16th.
 Ruby Geo, bartndr 413 12th, rms 115 Tel av.
 Ruby Mrs Mary C, r 3612 Jersey.
 Ruch Andr S (A S Ruch & Son), r 4820 Maple.
 Ruch Arthur S (A S Ruch & Son), b 4820 Maple.
 Ruch A S & Son (Andr S and Arthur S), conts 4820 Maple.
 Ruch Lattie A, tchr Emerson School, b 4820 Maple.
 Ruck Geo, baker, r 858 Milton.
 Rucker Arthur, chauffeur, rms 521 19th.
 Rucker Carter L, salasn Babjohn & Morcom, r 562 Williams.
 Rucker Emma F (wid Hiram N), b 472 28th.
 Rucker Mollie, seams, b 1954 Grove.
 Rucker Capt W C, passed asst surgeon in charge U S Public Health and Hospital Service, 221 8th, r Bkly.
 Rucker Walter S, cash, r 115 8th.
 Ruckert Mrs Anna, r 2401 E 18th.
 Ruckman Mrs Blanche, clk, b 846 43d.
 Ruckman Chas, driver, r 846 43d.
 Ruckstuhl John, eng, r 572 6th.
 Rudd Henry, mach C I Ingles, r S F.
 Rodden Philip A, steward, r 1724 10th.
 Ruddick Wm H J, soir Prudential Ins Co, r 214 Castro.
 Rudeck Thos E, mach S P Co, r 1711 10th.
 Rudenberg Fred B, car opr O T Co, r 1011 E 20th.
 Rudaker Andr, r 408 Orange.
 Rudiek T, eng S F Co, r 1100 Peralta.
 Rudolf Chris, clk Western Elec Co, r 805 Jackson.

Rudolph, see also Rodolph.
 Rudolph Adrain, r 1566 Highland av, Elmhurst.
 Rudolph Chas (Myers & Rudolph), r 1566 Highland av, Elmhurst.
 Rudolph Geo C, plumber J F Vane, r 72 Monte Vista av.
 Rudolph James, wirewkr, b 810 Jackson.
 Rudolph John, weaver Peerless Mfg Co.
 Rudolph Lewis A, dep Co Clk Hall of Records, r 1471 1/2 5th.
 Rudolph Magdaline M, propr Myrtle Apts 951 Myrtle.

RUDOLPH OTTO A,

Real Estate and Rental Agent 61st cor Adeline, Phones Piedmont 3701, Home A6745, Berkeley.
 Rudolph Rose L, rms 577 13th.
 Rudolph Wm F, r 6442 Duncan.
 Rudolphi Albert P, contr 1262 E 21st.
 Rudrico G, lab S P Co.
 Rudrico Manuel, lab S P Co.
 Rudstrom Carl J, eng S P Co.
 Rudy John F, lab, r 1635 Filbert.
 Rue Fredk, elec, rms 490 28th.
 Rue Jas O Jr, civ eng County Surveyor, r Ala.
 Rue Walden, chairman County Surveyor, r Ala.
 Rueben John, tmstr John Tierney, b 4501 Eway.
 Ruehling Edw, meatctr W E Smith, r 3882 Webster.
 Ruehling Josephine, seams, rms 1103 Market.
 Rued J Conrad, clk Schwartz & Powell, r 384 Euclid av.
 Rued John C, comm, b 384 Euclid av.
 Rued Pauline (wid John C), r 384 Euclid av.
 Ruediger Mrs Eliza, r 1460 27th av.
 Ruediger Julius (Ruediger, Loesch & Zinkand), r S F.
 Ruediger Julius Jr, conf Ruediger, Loesch & Zinkand, r 1460 27th av.

RUEDIGER, LOESCH & ZINKAND

Julius Ruediger, Chas Loesch, Ferdinand Zinkand, Bakery and Restaurant 1009 Broadway, Phone Okld 799.
 Ruedy Chas, r 1211 4th av.
 Ruedy Chas W (Ruedy & Ulrich), r Melrose av sw cor Central av.
 Ruedy Christian, saloon 597 San Pab av, r 1381 6th av.
 Ruedy Emil, grocer Central av se cor Foothill boul, r Portland 1 e of Central av.
 Ruedy Henry, r 121 E 14th.
 Ruedy Henry, appr United Iron Wks, b 1119 19th.
 Ruedy Henry Jr, clerk, *M. J. Keller Co.*
 r 121 E 14th.
 Ruedy Henry A, mach, b 1211 4th av.
 Ruedy's Hotel, furn rms 840 Franklin.
 Ruedy's Hotel Bar, Alex Olson propr, 844 Franklia.
 Ruedy John, delicatessen 616 12th, r 616 same.
 Ruedy John, cook, r 1061 24th.
 Ruedy Robt, cabinet mkr, r 1161 24th.
 Ruedy & Ulrich (Chas W Ruedy, Ferd E Ulrich), real est 1292 47th av.
 Ruess Christopher, probation officer Ala Co, r 827 6th.

See . . .
GEO. H. VOSE
 For . . .
Real Estate Insurance and Notary
 620 First National Bank Building OAKLAND
 Phone Oakland 440

Guaranteed 6 months old before bottling **TACOMA BEER** Telephone Oakland 309

tueter, see Reuter.
tueff, see Roff.
tuffer Anna, clk J W Rooch, b Central av nr Roberts av, Melrose.
tuffer Geo, carp, r Central av sw cor Roberts av, Melrose.
tufich Stephen, carp S P Co, r 1683 Atlantic.
tuge Walter, millhand W P Fuller & Co, r 1207 Castro.
tuger Bros (Martin J and Carl E), contrs 969 Bway.
tuger Carl E (Ruger Bros), rms Jefferson ne cor 10th.
tuger Martin J (Ruger Bros), rms Jefferson ne cor 10th.
tugg Emma S (wid E L), b 1165 Jackson.
tugg Fred, clerk, r 487 43d.
tugg Geo H, tmstr, r 1020 45th.
tugg Geo W, student, r 1020 45th.
tugg Ray R, salns Sherman, Clay & Co, b 1165 Jackson.

M. J. Keller Co.

RUGG WALTER A.

General Insurance 905 Union Savings Bank Bldg, Phone Okld 1524; r 165 Chicago av, E Okld, Phone Merritt 3855.
Ruggiero John (John Ruggiero & Co), r 4784 Tel av.
Ruggiero John & Co (John Ruggiero, John Rampone, Jos Cavalero), hotel 4964 Tel av.
Ruggiero Antone, lab, b 711 Brush.
Ruggiero Antone, lab, b 760 5th.
Ruggiero Battiste, r rear 833 Linden.
Ruggiero Chas M, hlpr 475 10th, rms 815 Market.
Ruggiero Frank A, clk, b 4428 Glen av, Ftrvl.
Ruggiero John, hlpr W P Williams, r 760 5th.
Ruggiero Jos, lab, r 1736 Highland av, Elmhurst.
Ruggiero Pasquale, lab, r 711 Brush.
Ruggiero Peter, lab, b 760 5th.
Rugh Washington C, r 1420 45th av.
Rugland J S, clk O T Co, b 1359 12th.
Rugland Sabia, clk Kehn Bros, b 1359 12th.
Ruhl Elsie C, tchr Prescott School, b 70 8th.
Ruhl E, rms 371 13th.
Ruhl Henry, ydman S P Co, r 1822 1/2 4th.
Ruitort Jean (Ruitort & Cassou), r 3239 E 14th.
Ruitort & Cassou (Jean Ruitort, Jos Cassou), Indry 3239 E 14th.
Ruiz Cleofas (wid Manuel), nurse 1161 Santa Fe av.
Rule Arthur, clk, rms 207 2d.
Rule C H, cond O T Co, r 405 E 18th.
Rule Frank G, driver Antisepic Lindry Co, r 815 36th.
Rule John M, eng People's Water Co, r 815 Mead av.
Rule Mrs Marceline, r 4533 Grove.
Rule Robt W, dentist 715 Union Savings Bank bldg, r 3850 Clarke.
Rule Wm H, carrier P O, r 690 26th.
Rule Wm J, driver Union Ice Co, r 4533 Grove.
Rulele Victor, pedlar, r 527 29th.
Ruley Frank, driver Merchts Exp & Draying Co, r 945 Wood.
Ruley Guy F, eng S P Co, r 1688 8th.

LAYMANCE
REAL ESTATE COMPANY
REAL ESTATE AGENTS AND AUCTIONEERS
1214-1216 BROADWAY, OAKLAND
Phones, Oak. 328 Home A 3323

Ruliffs Peter H, r 2515 Fruitvale av.
Rulland Frank, carp, r 819 35th av.
Rumann Hubert, millhand, r 541 34th.
Rumble Walter, clk, b 185 15th.
Rumfeld Luda, milliner, b 740 52d.
Rumetsch Herman, contr 561 43d.
Rumfelt Aug, r 268 Ayala av.
Rumfelt Clarence P, plasterer, r 266 Ayala av.
Rumford Elizabeth C, clk Taft & Penoyer, b 872 20th.
Rumford Wm W, contr, r 872 20th.
Rump Edmund, meats 1409 13th av.
Rump Edmund Jr, meatctr Ed Rump, r 1409 13th av.
Rump Louise C, hairdresser Hale Bros, b 1409 13th av.
Rumpf Wm, clk Carsten & Namanney, r Bkly.
Rumsey J, trainmaster S P Co, Oakland Pier.
Runkel Peter F, lab, b 1720 King av, Ftrvl.
Runkel Sue, stenogr Mutual Realty Co, b 564 14th.
Runkel Wm, meatctr, r 5770 5th.
Runde Mabel A, clk Kamm Bros, r Bkly.
Rundell Frank M, ironwrk, b 1916 Linden.
Rundell Jesse F, housewrtm Judson Mfg Co, r 1916 Linden.
Runkel Chas M, clk, b 818 Harrison.
Runkel Theresa (wid Michl), r 818 Harrison.
Runner Mrs Sophia A, Christian Scientist 3222 E 14th.
Runner Waldo, clk, r 2285 Ardley.
Runyan Frank P, car opr O T Co, rms 4963 Tel av.
Runyan F, car opr O T Co, r 595 47th.
Runyan Geo A, carp, r 1951 Union.
Runyon Paul, eng S P Co, r 222 7th.
Runyon Raleigh B, clk, r 393 North.
Rupe John C, pipeftr, r 1004 5th.
Rupe Wm, fruits e s Wall 6 s of E 14th, Elmhurst.
Rupert, see Rubert.
Rupke Arthur, died Sept 18, '09, age 47.
Rupke Pauline (wid Arthur), restaurant 353 12th, r 1201 11th av.
Rupkey John, solr C F Adams Co, r 1351 Kirkham.
Rupp Abt, foreman Am Can Co, r 1016 Jefferson.
Rupp Philip D, tmstr, r 3722 Quigley.
Ruppert Ethel, cashr A Schlueter & Co Inc, b 1362 11th.
Rusconi Chas, ironwrk Judson Mfg Co.
Rusovitch J, hlpr S P Co, r 1814 Athautic.
Rusetta Manuel, rms s s 2d e of Wall, Elmhurst.
Rush Eugene O, hlpr United Iron Wks, r 478 Moss av.
Rush Harvey B, sheet metal wkr, r 317 49th.
Rush Katherine, clk Abrahamson Bros, b 1214 35th av, Ftrvl.
Rush Louise, b 1258 8th.
Rush M, lab, b 478 Moss av.
Rusher Herman, musician, b 917 56th.



CARET
HAR
E. M. WINGGAR, PROPRIETOR

COZY --- HOMEFIRE --- SELECT --- GOOD SERVICE AND M'SIC
FAIR TREATMENT --- CLEAN AIRY ROOMS

Ye Wafarer's Inn

MEALS AT ALL HOURS
FURNISHED ROOMS

TELEPHONE MERRITT 3041

REYNTIENS & MEERTENS

Acetylithe Welding Machines, Acetylithe Generators
Acetylithe Portable Lamps, Acetylithe Out Door Illuminating Plants
2313 WEBSTER STREET ALAMEDA

760

1910 POLK-HUSTED CO.'S



Rushing J W, eng, r 1501 1/2 St.
Rushton G H, b 3601 Tel av.
Rusicer Martin, tailor 376 10th.
Rustieche Steve, carp S P Co, r 1726 Atlantic.
Rusk Catherine, clk, b 1214 55th av.
Russ Abt W, clk, r 455 Park, E Okld.
Russ Chas C, mining, r 3410 Forest, Ftrtl.
Russ Elizabeth A (wid Dwight W), b 486 Orchard.
Russ Fredk G, real est, r 663 63d.
Russ Henry S, r 865 Athens av.
Russ Jas R, r 812 16th.
Russ Jas, died Dec 21, '69, age 58.
Russ Louis (Denahy & Russ), r 269 5th.
Russa Vito, boothbk 875 Bway.
Russau, see also Roussau.
Russau Theresa, r 562 22d.
Russell Ada, tchr Cole School, b 730 19th.
Russell Alfred S, fireman S P Co, r 164 10th.
Russell Amber G J, b 1059 9th av.
Russell Andr B, clk, r 1828 19th av.
Russell Arch M, wheelwright Waternhouse & Lester Co, r 407 San Pab av.
Russell Asbury J, phys, b 1155 Madison.
Russell Caroline (wid John), r 730 19th.
Russell Carrie M, music tchr 3414 Wilson av, Ftrtl.
Russell Chas, stableman, r 1913 Franklin.
Russell Chas A, cook, r 709 Franklin.
Russell Chas W, porter Pullman Co, r 1322 35th av.

RUSSELL CITY TRACT,
F J Russell Owner, 312 Oakland Bank of Savings Bldg, Phone Okld 3660.

RUSSELL CO INC,
312 Oakland Bank of Savings Bldg, Phone Okld 3660.

Russell David, artist, b 218 12th.
Russell Earl W, clk, b 205 Bond.
Russell Earle H (Russell & Flint), r 308 19th.
Russell Edw, mach, b 1737 11th av.
Russell Elizabeth (wid Alex), r 4112 Bway
Russell Eva, b 517 11th.
Russell Mrs E I, furn rms 517 11th.
Russell Flora A, stenogr, b 205 Bond.
Russell Francis R, blksmith, rms 1620 48th av.
Russell Frank, painter, rms 207 2d.
Russell Fredk C, creamery 979 Market, r S F.

RUSSELL FREDERICK J,
Pres Russell Co (Inc), Owner Russell Tract, Attorney at Law 312 Oakland Bank of Savings bldg.
Russell Geo, mech Sunset Lbr Co, rms 1010 1/2 Washn.
Russell Geo, mach, b 210B 11th.
Russell Geo, millman, r 1737 11th av.

RUSSELL GEORGE A,
Greecr 406 14th. Phones Okld 2617. Home A4396; r 1059 9th av.

Russell Geo C, tchr, r 824 7th av.
Russell Geo E, watchman, r 464 E 10th.
Russell Geo W, clk, r 1466 36th av.
Russell Harry, clk, b 825 Mead av.
Russell Harry, tmstr Hutchinson Co, 46th cor Adeline.
Russell Helen M, stenogr, b 4112 Bway.
Russell Jas, carp S P Co.
Russell Jas A, watchman, b 1176 18th.
Russell Jas B, gasfitter Gas Consumer Assn, r 1309 53d av.
Russell Jas E, real est, r 585 Sycamore.
Russell Jas K (Geo H S Haly & Co), 655 Vernon.
Russell Jas L, salsn Heine Piano Co 121 Clay.
Russell Jesse, agt, b 517 11th.
Russell John, b 770 14th.
Russell John, cond, rms 1315 4th av.
Russell John, insprtr, r 1828 19th av.
Russell John F, tmstr, r 3205 35th av.
Russell John H, carp, b R G Russell.
Russell John H, carp, r 1717 10th.
Russell John R, hay and feed 1937 Market, r 826 15th.
Russell Jos, mining, r 908 14th.
Russell Jos B, carp, b 3858 Tel av.
Russell Lawrence W, wrapper Fred Beck er Co, r 1466 36th av.
Russell Lloyd, mining, r 517 11th.
Russell Maria A (wid Paul C), r 205 Bond.
Russell Mary A (wid Geo W), b 1059 9th av.
Russell M, car opr O T Co, r 1315 4th av.
Russell M L, dancing tchr, r 657A Vernon.
Russell Mrs Nellie, nurse 5860 Dover.
Russell Noble M, r 223 Alcatraz av.
Russell Robt G, carp, r s s Francis 3 n o High, Leona Hts.
Russell Saml, millman, b 1737 11th av.
Russell Saml E, sec and attorney Phoenix Iron Wks (Inc), r S F.
Russell Sarah (wid John), b 1360 Center
Russell Thos, r 2116 Union.
Russell Thos A, patternmkr, r 6201 Moulton.
Russell Thos A, foreman, r 496 24th.
Russell Thos J, mining, r 825 Mead av.
Russell Wallace, bartndr 473 9th, r Bkly
Russell Walter J, trav agt, b 4112 Bway
Russell Walter S, brakeman, b 464 E 10th
Russell Wm, mach Cleveland Faucet Co r 834 Isabella.
Russell Wm, lab, r 826 15th.
Russell Wm F, lawyer 906 Bway, r S F.
Russell Wm H, master mechanic S P Co r 166 9th.
Russell Wm J, adjuster, r 1462 Castro.
Russell Wm J, r 1254 8th av.
Russell Wm L, pres Phoenix Iron Wks (Inc), r 1620 48th av.
Russell Wm M, carp, b R G Russell.
Russell Wm M (Bush Realty Co), r 2148 Market.

RUSSELL & FLINT,
O'Leary H Russell, Geo M Flint) Real Estate and General Insurance 1256 Broadway, Phone Okld 298.
Russo Angelo, grocer 1831 Grove, r 660 27th.
Russo Anna, b 660 27th.
Russo Francisco, bartndr 854 Clay, b 758 Brush.
Russo Giuseppe, bartndr 854 Clay, b 758 Brush.
Russo Mary, clk, b 660 27th.
Russo Matilda (wid Vincent), b 726 Linden.

Phone ALAMEDA 361

WHITE CROSS HOSPITAL

2260 SANTA CLARA AVENUE, NEAR OAK ST., ALAMEDA, CAL.

MEDICAL, SURGICAL AND OBSTETRICAL CASES

GRADUATE NURSES

MODERN OPERATING ROOMS

SUNNY ROOMS

We Deliver in Oakland

J. LEWIN, Manager

Phone Home B 1414

ALAMEDA TEA AND COFFEE CO.

2319 SANTA CLARA AVENUE

We give One Year's Subscriptions to any \$1.00 Magazines Free

Use our Superior Grade of Products and take advantage of our Premium Offer

FRANCO-AMERICAN WINE CO.

C. Grosjean, Propr.
WHOLESALE AND
RETAILERS

267 TWELFTH ST.

Domestic and Imported Wines and Liquors

TELEPHONES OAKLAND 8680 HOME A 8680 Family Trade Specialty Member Chamber of Commerce

OAKLAND CITY DIRECTORY 1910

761

usso Maziotto, contr, b 726 Linden.
usso Victor, lab, r 724 Filbert.
ust Chas W, r 1950 Grove.
ust Clement P, mfg agt, b 669 16th.
ust Edna E, stenogr, b 669 16th.
ust Emma (wid John S), r 669 16th.
ust Geo, sec Citizens Alliance of Oak-
land, r 3411 Lynde, Ftrvl.
ust Mary E, prin East Oakland Free
Kindergarten, r 669 16th.
ust Theresa C (wid Edgar), r 1225 14th.
ustad Sverre, seaman, rms 1200 Peralta.
usting Frank, lab Paraffine Paint Co,
r 1531 37th av.
usting Frank Jr, emp Okld G L & H Co,
b 1531 37th av.
usting John, lab, b 1531 37th av.
usting Jos, carp, b 1531 37th av.
usting Mary, dom Randolph av cor
Hampel.
uston John, emp S P Co, r 1726 Pacific.
utgers Bernard, painter, r 660 Alcatraz
av.
uth Mrs Elizabeth J, b 3215 Salisbury.
uth Richd, cond, b 134 Miles av.
uth W, rms 528 12th.
utherford Alice G, nurse, b 460 24th.
utherford B H, studt Polytechnic Bns
Col, b 306 12th.
utherford Chas A, pass agt, r 1616 Tel
av.
utherford Chesley A, salsn, r 489 45th.
utherford David, r 1396 Harrison.
utherford Gemel B H, druggist, r 731
39th.
utherford Geo, blksmith W F Ruther-
ford, rms 313 10th.
utherford Helen, b 20th av nw cor E
17th.
utherford Jas, mach, r 1456 24th av.
utherford Jeanette (wid Jos), b 685 31st.
utherford Rev John, r 4159 Piedmont av
utherford Mrs L A, clk Abrahamson
Bros, b 1375 16th.
utherford Mary, tchr Prescott School,
b 1396 Harrison.
utherford May, emp Levi Strauss & Co,
b 1168 18th.
utherford Robt M, r 20th av nw cor E
17th.
utherford Saille M, clk Taft & Pen-
nover, b 460 24th.
utherford Saml A, colr J J Kennedy, r
4159 Piedmont av.
utherford Sarah M (wid John G), r 460
24th.
utherford Thos, carp, r 963 35th.
utherford Thos L, clk, r 1168 18th.
utherford Walter S, phys 104 Bacon
bldg, r 1479 Grove.
utherford Wm, supt Cal Cotton Mill, r
Fruitvale.
utherford Wm F, horseshoer 313 10th, r
2215 Andover.

RUTHRAUFF FRED G,

Traveling Freight Agent S P Co, Broad-
way se cor 13th; r 930 Merrimac.

Rutland Mrs Elizabeth, b 2226 Elm.
Rutland Jas B, cond O T Co, r 2226 Elm.
Rutland John W, cond O T Co, b 2226
Elm.
Rutledge Jas, plasterer, r 724 19th.
Rutledge Nellie, stenogr, b 948 Adeline.

RUTLEY BYRON,

Pres and Mngr Byron Rutley (Inc), r
77 Hamilton pl.

**COOLEY, LANGWORTHY
& McCARTHY**
REAL ESTATE--INSURANCE
2140 CENTER ST. BERKELEY
PHONE BERKELEY 4017

RUTLEY BYRON (Inc),

Byron Rutley Pres and Mngr, Merchant
Tailors, Makers of Fine Garments for
Men 1167 Washington, Phone Okld
4630. (See right top corner cards.)

Rutley Frank A, r 3816 Tel av.
Rutley May E, clk H C Capwell Co, b
906 Oak.

Ruto Jos, lab Judson Mnfg Co.
Rutter Chas H, fruits 3128 Foothill boul,
r 3613 Helen.

Rutter Saml F, div dep colr U S Internal
Revenue, r 1516 8th av.
Ruttozzi Joe, lab, r 1321 52d av.

Rund Henry, housemover, r 1552 34th.
Ruus Rasmus C, r 3022 Melrose av.

"RYAN'S"

Miss M Ryan, Propr, Millinery 530 14th,
Phone Okld 5733.

Ryan Alfred L, lab, b 981 Center.
Ryan Catherine, cashr, rms 478½ 10th.
Ryan Danl J, pipe fitter S P Co, rms 815
Campbell.

Ryan Denis, frt man, r 1714 35th.
Ryan Don, dept mngr Hale Bros, r S F.
Ryan Ewd, driver Oscar Rash, b 1192 23d
av.

Ryan E M, clk H C Capwell Co, r Ala.
Ryan Frank L, fireman S P Co, b 981
Center.

Ryan Frank, dep constable, rms 408 13th.
Ryan Fredk, horseshoer Martin Ryan, r
1311 Jefferson.

Ryan Fredk Wm, clk, b 772 9th.
Ryan Geo J, printer P J Ryan, b 668
24th.

Ryan Gus, bartndr 960 Bway.
Ryan Hudson S (Hurl & Ryan), r 6023
Bway.

Ryan Jas, lab, r 1917 57th av.
Ryan Jas A, mngr, r 827 Athens av.
Ryan Jas C, bartndr 1073 Bway, rms 543
William.

Ryan Jas J, r 1198 61st.
Ryan Jas W, agt Wells Fargo Exp Co,
b 1002 Fruitvale av.

Ryan Jane (wid Jas), b 1222 18th.
Ryan John, stableman People's Express
Co, r 412 9th.

Ryan John, solr, rms 219 12th.
Ryan John D, carp, r 1402 12th.
Ryan John F, bartndr, b 3700 San Pab
av.

Ryan Jos, carpetlry, b W M Ryan.
Ryan Joseph H, trimmer, Chas Lyons,
r 2809 Lemon.

Ryan Jos H, lino opr Hazeltime & Lewis,
r 162 Lester av.
Ryan Julia (wid Neil D), r 818 Chester.

Ryan Katherine, bkpr Manuel Kapozo,
b 1912 Union.
Ryan Lawrence M, r 3423 Salisbury.

Ryan Lizzie E (wid Loyall), r 981 Center.
Ryan Mrs L, milliner, b Hotel Metro-
pole.

Ryan Mamie, studnt, b 546 34th.

TELEPHONES OAKLAND 2344
HOME A 4621

Strable Manufacturing Co.
and Lumber
MANUFACTURERS
Hardwood Flooring

FIRST STREET, NEAR CLAY, OAKLAND

READ THE

Saturday Evening Post

EVERY NEWS STAND

**AMERICAN AND FOREIGN
PATENTS
812-814 CALL BUILDING**

Trade Marks and Copyrights
FRANK P. MEDINA
ATTORNEY-AT-LAW
Corner Market and Third Streets

762

1910 POLK-DUSTED CO.'S

HUMPHREY AUTOMATIC GAS HEATER
WATER
1313 BROADWAY J. E. MIRANDA OPP. POSTOFFICE
PHONES: OAKLAND 678, HOME A3481 KEEPS YOU IN HOT WATER

FAMOUS
"YOSEMITE BEER"
"TRUE LAGER"
ENTERPRISE BREWING CO., S. F. CAL.

Ryan Mamie E, propr Ryan's, r 1207 Grove.
Ryan Madge, wks Excelsior Laundry.
Ryan Margaret (wid John), r 1862 7th.
Ryan Margaret E (wid Thos), r 1265 1/2 Cypress.
Ryan Mark, r 914 18th.
Ryan Mark E, sec and treas California Co-Operative Meat Co, r 1306 8th.
Ryan Martin, horseshoer 867 Clay, r 561 8th.
Ryan Martin A, vet surg 867 Clay, b 561 8th.
Ryan Martin J, lab, b 219 E 16th.
Ryan Mary, b 1912 Union.
Ryan Mary A (J J McElroy & Co), rms 1121 Brush.
Ryan Mary M (wid Patk), r 1158 5th.
Ryan Matthey, r 487 Moss av.
Ryan Matthew H, salsn H C Capwell Co, r 160 E 14th.
Ryan Matthew S, bartndr, b 236 Louise.
Ryan Michael, lab, r 1912 Union.
Ryan Michael H, salsn S & P R Gray, r 568 15th.
Ryan Minnie, b 914 18th.
Ryan Mrs M, clk Taft & Pennoyer, r San Leandro.
Ryan Nellie V, seams, b 354 Moss av.
Ryan Patk, cement wkr, 937 26th.
Ryan Patk J, printer 666 24th, r 668 same.
Ryan Richd E, horseshoer, b 1311 Jefferson.
Ryan Thos H, agt, r 806 14th.
Ryan Thos W, dep bldg inspt, r 1159 19th.
Ryan Timothy J, lab, r 354 Moss av.
Ryan Walter M, condr O T Co, r w s Loma Vista av 12 w of E 14th.
Ryan Wm H, livery, r 116 Rose.
Ryan Wm J, eng S P Co, r 834 Oak.
Ryan Wm K, fireman S P Co, rms 1688 8th.
Ryant Isaac A, mach 357 3d, r 765 56th.
Ryeroft J H, mach, rms 265 10th.
Ryder, see also Rider.
Ryder Edw G, r 177 Athol av.
Ryder Elliott, clk, r 229 E 16th.
Ryder Elliott E, clk, b 229 E 16th.
Ryder Jas W, walter S P Co, r 946 36th.
Ryder Kenneth, salsn, r 1267 West.
Ryder Mrs Lenore G, r 177 Athol av.
Ryder Mrs Marie L, b 597 30th.
Ryder Reuben J, mach, b 624 52d.
Ryder Reuben W, contr 624 52d.
Ryder Thos H, plumber, r w s Acacia 1 n of Hopkins, Leoma Hts.
Rye James, carp, r 828 38th.
Rye James S, clk S P Co, b 828 38th.
Ryer Christopher F, supt Mervy-Elwell Co, r 215 Lawton av.
Ryhirer Chas, bkmn S P Co, r 1070 Center.
Ryken Ellen E (wid Frank), r 566 E 16th.
Ryken Francis E, clk, b 566 E 16th.
Ryken Frank E, colr, b 566 E 16th.
Ryker E G (Hill & Ryker), r 5695 Genoa.

Rylander Robt, lab S P Co.
Ryle Jimima R, b 176 Kempton av.
Ryle Nora (wid John), r 176 Kempton av.
Ryley, see Riley and Reilly.
RYMER JOHN A.
Electrician, Gas Fixtures and Electrical Supplies 1178 23d av.
Rynders Mrs Della, b 168 E 12th.
Rynning Edw, shoemkr Olaf Olsen, r 317 E 12th.
Ryno Geo C, r 573 31st.

St.

St Andrew's Episcopal Church, 12th ne cor Magnolia.
St Andrew's Society of Okld, 46 Blake bldg.
St Anthony's Church, E 15th sw cor 16th av.
ST. ANTHONY'S HOSPITAL INC.
Dr. M. M. Enos Pres, 919 Brush, Phone Okld 1809, Private Ex connecting all departments.
St Anthony's School for Boys, E 16th cor 16th av.
St Anthony's School for Girls, E 15th cor 15th av.
St Augustin's Catholic Church, Dana cor Alcatraz av.
St Bernard Catholic Church, Orion ne cor Baker av.
St Charles Hotel, furn rooms, 419 13th.
St Clair Harry, lab, rms 1772 7th.
St Clair Nettie M, bkbnrd, rms 977 7th av.
St Clair W F, bkmn S P Co, r 1430 16th.
St Clare The, furn rms 905 Bway and 1620 7th.
St Colombo R C Church, 6401 San Pat av.
St Cyr Eliza T (wid Jesse M), r 593 Fairview.
St Cyr Mary A, cashr, b 593 Fairview.
ST ELIZABETH'S CHURCH,
34th av nr E 14th.
St Elizabeth School, 1538 34th av.
St Francis Apartments, 570 19th.
St Francis de Sales Church, Grove nw cor Hobart.
St Francis de Sales School, Grove se cor Jones.
St George Hotel, 371 13th.
St James House, 1010 1/2 Washn.
St James The, furn rms, 537 8th.
St John Agnes, bkpr Central Creamery Co, b 600 17th.
St John Alfred, clk S N Wood & Co, rms 616 12th.
St John Alice (wid Edw), b 818 Lydia.
ST. JOHN ARTHUR W.
Vice Pres Carruth & Carruth Co, Berkeley.
St John B G, ear opr O T Co, r 135 11th av.
St John Chauncey M Jr, cond O T Co, 1812 46th av.
St John's Episcopal Church, 8th sw co Grove.
St John Helen, clk, b 1712 Webster.
St John House, furn rms, 409 1/2 12th.
St John Jas, framemkr Smith Bros, Bkly.
St John Marie, studt Polytechnic Bu Col, b 278 10th.

POLK'S LUMBER DIRECTORY OF THE UNITED STATES
A COMPLETE EPITOME OF THE LUMBER
::: TRADE AND KINDRED INTERESTS :::

PHOENIX FLOUR

THE WHITEST
THE BEST
ASK YOUR GROCER

OAKLAND CITY DIRECTORY 1910

763



If You Must Move, See That You Move Right
1070 BROADWAY

St John Saml, r 1066 E 16th.
St Joseph's Hall, Chestnut nw cor 17th.
St Joseph's Home for Deaf Mutes, conducted by the Sisters of St Joseph, 4002 Tel av.
St Joseph's Institute, 10th nr Peralta.
St Joseph's Portuguese Church, w s Chestnut bet 7th and 8th.
St Julian The, furn rms, 5901 San Pab av.
St Julien The, furn rms 579 32th.
St Lawrence The, furn rms 853 1/2 Franklin.

ST LOUIS CATHOLIC CHURCH,

Rev J Kiely, Pastor, E 11th ne cor Ivy, Elmhurst.

ST MARK HOTEL,

Henry Barker, Mngr, 12th ne cor Franklin.

St Mark's German Lutheran Evangelical Church, 864 Filbert.
St Mary's Cemetery, T W Kelly supt, northern terminus Howe.
St Mary's Church, Jefferson sw cor 8th.
St Mary's College, Bway and 32d.
St Mary's Hall, n s 7th bet Jefferson and Grove.

St Mary Jos O, carp, r n s Brooklyn av 1 s of 1st, Elmhurst.

St Mary's School (for boys), conducted by the Christian Brothers, 625 8th.
St Mary's School (for girls), conducted by Sisters of the Holy Names, Grove cor 7th.

St Nicolai Apartments, 1303 1/2 Clay.

St Nicholas The, furn rms 472 8th.
St Onge Theo, carp, r E 14th 3 e of 37th av.

St Patrick's R C Church, 10th nr Peralta.

St Paul's English Evangelical Lutheran Church, 32d nw cor Linden.

St Paul's Episcopal Church, nr Grand av e of Webster.

St Paul Hotel, Antoine Vayssie propr, 528 12th.

St Paul's Swedish Evangelical Lutheran Church, 10th nw cor Grove.

St Philip's Mission (Episcopal), Nicol av se cor Capp.

St Pierre Alfred, longshoreman, r 821 Union.

St Pierre Antoinette, clk, b 697 25th.

St Pierre Blanche, clk, b 697 25th.

St Pierre Geo, mstr mech O T Co, r 697 25th.
St Regis Apartments, Grove sw cor 25th.
St Sure Agolphus F, lawyer 213 Bacon bldg, r Ala.

S

S T S Oil Co, Wm D Tyler, pres; V E Tyler, vice-pres; Benj F Tyler, sec-treas; Halleck cor Beech.
Saager, see also Sager.
Saager Wm, boiler mkr S P Co, r 1727 Goss.

SAAKE

(E J Saake, Louis Leimert), Pictures and Picture Frames 467 11th, Phone Okld 4108. (See left top lines.)

SAAKE E J,

(Saake), r 124 Napier, Phone Pied 384.

Saar Louis, lab, r 445 Avon.

Saarninen Chas, tailor, r 1464 36th av.

Saarini Chas L, clk, rms 1606 8th.

Saavick John, tailor C J Twomey, r 674 27th.

Saba Margaret, b 1658 7th.

Saba Mary, stenogr, b 1658 7th.

Saba Mrs Sarah, r 1658 7th.

Sabatier Jos, cond O T Co.

Sabatino Michl, r 1731 Valdez.

Sabel Frank, emp S P Co, r 1625 9th.

Sabin Catherine, died June 12 '09, age 72.

Sabin E, clk Hale Bros, r 424 E 14th.

Sabin Emma, stenogr, b 1012 Filbert.

Sabin Fred, driver E Lehnhardt, 1 612 14th.

Sabin Frank, bookbdr, rms 474 9th.

Sabin Fred, carp, b Mrs L Sabin.

Sabin John M, notary 624 E 12th, b 1758 10th av.

SABIN JOHN M JR,

County Expert Hall of Records, r 1758 10th av.

Sabin Mrs Lillian, r w s 5th av 2 n of 3d, Elmhurst.

Sabin Luther N, r 1019 33d av.

Sabin Martha, rms 424 E 14th.

Sabin Wallace A, t-nr Horton School, r Bkly.

Sabine Chas T, r 926 Cypress.

Sabitano Jos, lab, r 725 Linden.

Soble Beni, clk Louis Herkowitz, b 865 Jackson.

Sabotin John, waiter, rms 909 Grove.

Saccas Just, barber 414 7th.

Saccas Jas, barber Gust Saccas, rms 414 7th.

Sachau Aug H, carp S P Co.

Sachau Wm, meatctr, r 1321 44th av.

Sachs Gerald (Wolfe & Hawley), r S F.

Sachs Richd, lab, b Saratoga av 1 n of Franklin, Elmhurst.

Sack Herbert H, clk H F Sack, b 4036 Piedmont av.

Sack Herman F, propr Piedmont Grocery, 4038 Piedmont av.

Sack Wm M, b 580 E 24th.

Sackett Bros (G H and J E), grocers 1478 5th.

Sackett Geo H (Sackett Bros), r 1478 5th.

Sackett Jay E (Sackett Bros), r 1478 5th.

SACRAMENTO OSTRICH FEATHER WORKS,

Alme Romani Propr, 1309 Clay, Phone Okld 2193.



Wm. DeCoursey's Sweeping Compound
 Cleans and Brightens Carpets and Linoleum
 Disease Germs
 Death to Fleas, Moths and
 Beware of Fakes and Imitations

Manufactured By
Wm. DeCoursey & Co.
1611 Brush St.
Oakland, Cal.
Telephone Oakland 6009
718 Golden Gate Avenue
San Francisco, Cal.
Telephone Franklin 4970

OAKLAND BOTH PHONES

TRIBUNE

EVERY EVENING — SUNDAY MORNING

Reaches 50,000 Homes Every Day 8th and Franklin St.

FLAGS AND BURGEEES

WHITE-WALLACE CO.
INCORPORATED
Phone: Oakland 194 Home A4194 1252 Webster



ALAMEDA RUG WORKS

RUGS MADE FROM OLD CARPETS

Carpets taken up, cleaned and relaid

2006 EVERETT STREET

Phone Alameda 39

ALAMEDA

764

1910 POLK-HUSTED CO.'S

Oakland Conservatory of Music

DIRECTOR

Adolf Gregory

Instruction on the Pacific Coast.

203-05 TWELFTH ST., Corner Jackson
Sunset Oak. 4922—Home A2922

The largest and most thoroughly equipped School of Genuine Musical Instruction on the Pacific Coast.

SACRED HEART CHURCH,

Rev Lawrence Sepia Pastor, Grove nr cor 40th.

Sacred Heart Hall, s s 41st 1 w of Grove.

SACRED HEART SCHOOL,

Grove sw cor 41st. (See Classified Schools and Colleges.)

Sadd Guetta (wid Edwin), b 979 Center.

SADDLE ROCK RESTAURANT,

Paquiel Kishi Propr, 412-414 13th. Phone Okld 439.

Saddlemire Sophia E, b 75 Hamilton pl.

Sadler, see also Sadler.

Sadler Kelmun, tailor 11 Prentiss av.

Sadler Margaret, died Mar 24, '09, age 72.

Sademan Frank A, elec eng, r 762 11th.

Sadelowit h Michl, clk, r 1428 1/2 3d.

Sadler, see also Sadler.

Sadler Mrs Elizabeth B, b 606 Vernon.

Sadler Herman J, r 966 18th.

Sadler Jas, salm, rms 1775 Grove.

Sadler Minnie C (wid Herman J), r 966 18th.

Sadler Robt W, waiter S P Co, r 6138 Fremont.

Sadler Walter, elec, rms 559 24th.

Sadler Walter B, horseshoer 1211 E 15th, r 3624 Georgia, Frtvl.

Sadler Wm W, barber R D Mixon, rms 428 10th.

Sadler Michl, gardener, r 418 51st.

Saddok Louis, tailor Vogue Tailoring Co, r 829 Jackson.

Sadowski Pierre, propr Station Hotel, 472 7th.

Safely Robt P, mech eng, r 62 Montell.

Saffert H V, emp S P Co.

Safirstein Wm, notions 823 Washn, r 217 3d.

Safraim Arthur, clothing 453 13th, r 602 Walsworth av.

Sage Chas M, real est, r 134 36th.

Sage Mrs F A, clk Tatt & Pennoyer, r 976 Cypress.

Sage Geo W, garage, r 1149 43d av.

Sage Jas L, carp, r 1615 32d.

Sage Russell, trav agt, r 671 37th.

Sage Russell, molder, b 1279 20th av.

Sage Wallace, b 1449 43d av.

Sage Walter, bartndr, rms 1743 Grove.

Sagehorn Geo T, clk, r 547 Apxar.

Sagehorn Henry A, bkpr W T Sagehorn, r 2991 Fruitvale av.

Sagehorn Herman C, first cashr Central Bank (Savings), r 1278 Aliee.

Sagehorn Irma, student, b 2991 Fruitvale av.

Sagehorn Rosa M, clk, b 866 Castro.

Sagehorn Sebroyer, student, b 2991 Fruitvale av.

Sagehorn Wm D, clk W T Sagehorn, r 866 Castro.

Sagehorn Wm T, flour and feed 471 1/2 6th, r 603 same.

Sager, see also Saager.

Sager Harry E, lab, b 1010 7th av.

Sager Henry N, clk Kahn Bros, b 875 53d.

Sager John H, clk, r 1010 7th av.

Sager Stephen F, mach, b 1010 7th av.

Sagaz Wm, boilermrk, rms 1727 Goss.

Saghalinoff Nicholas, tailor C J Heeseman (Inc), b 1359 Percuita.

Saglaw Chas, tailor, r w s Lucas av nr Ruddsdale.

Saglaw Chas Jr, b Chas Saglaw.

Sago J, clkr Pullman Co.

Sahati Michl M, clk, r 1173 Myrtle.

Salmon Pearl, emp Levi Strauss & Co, b 6414 Salem.

Sainet Josephine E, spooler Cal Cotton Mills, b 3023 Peralta av, Frtvl.

Sainot Raymond I, hlpr W C Clark, b 3023 Peralta av, Frtvl.

Sains of Rudolph A, r 3023 Peralta av, Frtvl.

Saint Wentford W, mngr, r 458 Fairmount av.

Saito K, tailor 716 Tel av.

Saki M, barber 370 7th.

Sakamoto Z, shooting gallery 855 Webster.

Sakomoto Havi, died Feb 3, '09, age 50.

Sala G, hlpr Hogan Lbr Co, r 1822 40th av.

Sala Jos, tailor, r 879 1/2 Lydia.

Salada Harry O, cond O T Co, r 471 50th.

Salamind Frank P, cement cont 619 47th.

Salazar Frank, mngr Ephraim Pugh, rms 905 Clay.

Saldana Manuel, lab S P Co.

Saldern A Genaro, musician, r 801 57d.

Sale Robt E, clk Western Heavy Hdwe and Iron Co, b 1679 11th av.

Sale Wm A, plasterer, r 1679 11th av.

Sale Wm H, plasterer, b 1679 11th av.

Salems German, Methodist Episcopal Church, 236 av se cor E 17th.

Sales John, porter, r 4324 Salem.

Salin N, emp S P Co, r 724 Center.

SALINGER'S

(Albert M and Jeffrey M Salinger, Wm M Montgomery), Real Estate, Insurance and Financial Agents 1067 Broadway, Phones Okld 3766, Home A2340.

Salinger Albt M (Salinger's), r 935 Filbert.

Salinger Jeffrey M (Salinger's), b 935 Filbert.

Salini Jos, lab, r 538 43d.

Salinger Robt, reporter S F Chronicle, r 935 Filbert.

Salsbury, see also Salsbury.

Salsbury Chas A, tailor H E Curzon, r 447 Cavour.

Salsbury Edgar J, tailor J J Anderson, r 5873 Marshall.

Salsbury R B, carp S P Co.

Salsbury Sewall, foreman Hidecker Lbr Co, r Erly.

Salturi Don B, clk Wishart's Drug Store, r Rust, Cal.

Salkeld E W, brkmm S P Co.

Salkeld Geo, waiter, rms 535 24th.

Salkeld S Jerome, eng S P Co, r 1110 8th.

Salla Fred, cnrp, r 1416 3d.

Salle Frank, lab, r 1625 9th.

Salles Jas M, carp, r 1310 25th.

Salles Abel, indrywkr, b 1950 West.

Salles Bertel, emp S P Co, r 1712 Atlantie.

Before looking further, call up F. F. PORTER for Real Estate, Insurance, Loans, Notary or Storage, at 1016 Broadway, either phone 1990

STOP

MUSIC AND MUSICAL MERCHANDISE

Pianos: WEBER
Pianola Pianos
Blusius & Sons

J & C. Fischer
Kohler & Chase
Kohler & Campbell

1013-1015 Broadway, Oakland, Cal.

KOHLER & CHASE, Inc.

ESTABLISHED 1850

TELEPHONE OAKLAND 1009

Karl H. Nickel Co.

Suite 211 - Oakland Bank of Savings Building
 Telephones: Oakland 4552 Home A 4952
 Real Estate, Insurance, Investments, Designing and Building

OAKLAND CITY DIRECTORY 1910

765

Salles Hippolyte, eng Okld Laundry Co, b 1936 West.
 Salles H Jackus, Indrywkr, r 1930 West.
 Salling Frank, emp S P Co, r 865 Henry.
 Salmeia Jos, emp Wells Fargo & Co.
 Salmon Chas, clk Taft & Pennoyer, r 310 E 16th.
 Salmon H, b 3601 Tel av.
 Salmon Wm C, bkpr, r 275 41st.
 Salmon Wm S, dentist 2612 E 23d.
 Sale John W, painter, r 338 15th.
 Salomonson Carl F, bicycles 1657 Franklin, r 1030 6th av.
 Salow Chas, gateman, rms 1057 12th av.
 Salsberger Manny, clk, b 5961 Brown.
 Salsbury, see also Salisbury.
 Salsbury Lester L M, notary 968 Bway, r 902 7th.
 Salsler H C, fireman S P Co, r 1820 Adeline.
 Salter Ralph, tmstr, r Stanley av ne cor Orion.
 Salvador Anton M, lumber hadtr, b 1171 22d.
 Salvador Tony, salsn Henry Larsen, r 132 Tel av.
 Salvadore Herman, lab S P Co.
 Salvadore Jos, lab, b J F Gonсалves.
 Salvadore Julia, emp Coast Mngf & Supply Co, Fitchburg.
 Salvaresa G B, lab, r 173 Miles av.
 Salvation Army, Headquarters Corps No 1, Ensign Jas Muir in charge, 523 9th.
 Salvation Army Store, John B Stanley mngr, 831 Webster.
 Salvatore C, lab, b 71 McAdam.
 Salvesen Bendix, butcher G T Leher, r 766 22d.
 Salvesen Rolf, lab, b 766 22d.
 Salveson Mrs Bertine, r 1063 18th.
 Salveson J, truckman S P Co, r 763 Peralta.
 Salz Alma G, clk, b 198 Moss av.
 Salz Katherine (wid Wm), r 198 Moss av.
 Salz Matilda, seams, b 198 Moss av.
 Salzer Louis A S, clk Taft & Pennoyer, b 1445 Chestnut.
 Salzman Geo E, mach S P Co, r 987 Pine.
 Sam Hop, Indry 771 5th.
 Sam Hop Jan Co, grocers 365 8th.
 Sam Kee Co, genl mdse 921 Webster.
 Sam Kee Co, cigars 911 Webster.
 Sam Lee & Co, ladies' underwear 754 Webster.
 Sam Louie, Indry 679 E 12th.
 Samarzhich N, heaterman Pullman Co.
 Samuels Saml, barber T A Rentfrow, r 760 Brush.
 Sammis Wm H, r 584 30th.
 Sample C, fencebldr Standard Fencing Co.
 Sample Edmond T, foreman R S Kitchen-ener, r 536 54th.
 Sample Ernest D, r 1716 104th av.
 Sample L R, fireman S P Co, r 825 Cedar.
 Samples Ralph L, coremrk Empire Foundry Co, r 526 17th.
 Samols Harry, lab S P Co.
 Sampson, see also Sampson.
 Sampson Geo F, janitor Maccabee Temple, r 83 Macbelle av.
 Sampson J Leroy, clk, b 591 Apgar.
 Sampson Maria (wid Harvey), b 445 61st.
 Sampson Oliver W, tallyman S P Co, r 1600 Fairview.
 Sampson Oliver W, salsn, rms 1612 7th.
 Sampson Richd R, r 576 9th.
 Sampson Saml P, carp, r 815 E 16th.
 Sampson Wm, mach Peoples Water Co, r 677 6th.
 Sampson Wm F, acct, r 3856 West.

Oakland Elevator Co.
 Installations :: Repairs
 Inspections
 8th, S. E. Cor. Webster Phone Oakland 3710

Sampson Wm S, contr 591 Apgar.
 Sausse Louis I, cementwkr, r 857 Jackson.
 Samsel Mrs Mamie, hairdresser Diehl's, r 857 Jackson.
 Samson, see also Sampson.
 Samson Chas G, acct S P Co, r 532 1/2 Hobart.
 Samson Harry C, mngr Phenix Automobile Exchange, r 480 Moss av.
 Samson Jennie M (wid Oscar), stenogr S P Co, r 1026 18th.
 Samuel Abbt, mangr H S Samuel Co, r 1167 Peralta.
 Samuel Frank B (Cross & Samuel), r 568 9th.
 Samuel Herman S, r 1567 14th.
 Samuel Hubert P, mngr H D Samuel Co, r S E.
 Samuel H D Co The, roofing materials 508 Tel av.
 Samuel H S Co, Albert Samuel mngr, grocers 1167 Peralta.
 Samuel Juv-nal, lab S P Co, r 709 Chester.
 Samuel Saml, weigher Grayson-Owen Co, r Emeryville.
 Samuels Ernest, tmstr Okld Meat & Pkg Co, r 1268 66th.
 Samuels Fred S, mngr, r 237 Perry.

SAMUELS GEORGE,
 Justice Police Court, Department 2 and Lawyer 605 Union Savings Bank Bldg, Phone Okld 495; r 368 19th.
 Samuels Harry, clk, b 615 San Pal av.
 Samuels Herbert J, mngr Saml Samuels, r 1212 Myrtle.
 Samuels Jos M, salsn Rosenthal's (Inc), r 869 Chester.

SAMUELS MERVYN J,
 Attorney at Law 605 Union Savings Bank Bldg, Phone Okld 495, r Moraga rd nr Monte av, Piedmont.
 Samuels Rachel (wid Jacob), r 976 E 24th.
 Samuels Robt, driver, b 615 San Pal av.
 Samuels Rosie (wid Henry), crockery 615 San Pal av.

SAMUELS SAMUEL,
 Gold and Silversmith, Registered Optometrist 401 12th, Phone Okld 2796, r 1269 West.

Samuelson Axel O, clk Aug Lincoln, rms 1915 Linden.
 Samuelson Lottie, seams Abrahamson Bros, b 301 Pagoda av.
 Sam-w-H Jos, clk Hammer-Bray Co, r Ala.
 San Antonio Plantation Co, R H Chamberlain mngr, 316 First Natl Bank bldg.

SAN FRANCISCO ARTIFICIAL LIMB CO,
 Menzo Spring Propr, 1604 8th.

BERKELEY RUG WORKS
 RUGS MADE FROM INGRAINS, BRUSSELS, TAPESTRY AND STAIR CARPETS
 GINN & SONS
 PHONE BERKELEY 4405
 SILK PORTIERES
 COUCH COVERS
 RAG RUGS

D. ANDKER EMBALMER AND FUNERAL DIRECTOR

LADY ATTENDANT
 225 TWELFTH ST. COR. ALICE (Pythian Castle) PHONES (OAKLAND 1777 HOME A 5777)

D. B. HUNTER,
Pres. and Gen. Mgr.
Main Office and Yard
Shattuck Av. & Oregon St.
Berkeley, Cal.
Tel. Berkeley 8

Hunter Lumber Co.

VERE W. HUNTER,
Secretary.
Wharf and Yard
South End of
Webster Street Bridge
Tel. Berkeley 8.

INCORPORATED NOV. 14, 1902

766

1910 POLK-HUSTED CO.'S

CHINN-BERETTA
OPTICIANS
466 Thirteenth Street, Oakland
Stores also in San Francisco, Sacramento,
Stockton, Fresno and Vallejo

SAN FRANCISCO BULLETIN THE,
437 14th.

SAN FRANCISCO CALL
(Oakland Branch), 468 11th.

SAN FRANCISCO CHRONICLE
(Oakland Branch), 1236 Broadway.

SAN FRANCISCO EXAMINER
(Oakland Branch), 1970 Broadway.

SAN FRANCISCO LAUNDRY ASSOCIATION,
John Gilbertson Agt, 816 Broadway.
Phone Okld 1917.

San Francisco Neckwear Co, Alfred Hart
pres, 1116 Washn.

**SAN FRANCISCO, OAKLAND
AND SAN JOSE CONSOLIDATED RAILWAY,**

E A Heron, Pres.; I. Wadsworth, Vice-
Pres.; Dennis Searles, Second Vice-
Pres.; S J Taylor, Sec.; F W Frost, Asst
Sec.; F C Havens, Treas.; W F Kelly,
Genl Mng'r; W A Rasmussen, Supt
Ferries; J Q Brown, Asst Genl Mng'r;
J Potter, Genl Supt Transportation;
E E Thornton, Asst Genl Supt Trans-
portation; E F Smith, Cashier; J D
Garretson, Auditor; E M Boggs, Civ
Eng; Geo St Pierre, Master Mechanic;
708-710 San Pablo av.

San Francisco Produce Co, F S Smith,
pres; J F Joseph, Treas; M S Quadros,
sec; 209 11th.

**SAN JOSE CITY AND
SANTA CLARA COUNTY
DIRECTORY,**

Polk-Husted Directory Co Publishers,
Room 7 906 Broadway, Phone Okld
7628.

San Pablo Apartments, 1907 San Pab av.

SAN PABLO DAIRY,
D J Curtin Propr, 1108 65th, Oakland.

Sanborn, see also Sandbern.
Sanborn Abbie D, b 475 26th.
Sanborn Allen N, trav agt, r 4124 Gilbert.
Sanborn Clarence B, student, b 1617
Fruitvale av.
Sanborn Edgar M, florist, r 1322 Tel av.
Sanborn Elizabeth B (wid John), r 1617
Fruitvale av.
Sanborn Frank G, assayer, r 1617 Fruit-
vale av.
Sanborn Grace E, b 1617 Fruitvale av.

SANBORN HENRY M,

Nurseryman, Seedsman and Florist 517
14th. Phones Okld 576, Home A2976;
Nursery Glen av nr Piedmont av, r 475
26th.

Sanborn John A, lawyer, b 1617 Fruit-
vale av.

Sanborn Maude M, cashr I V Ralph &
Co, rms 169 1/2 5th.

Sanborn Willard B, r 1802 13th av.

Sanborn Wm B, b 1617 Fruitvale av.

Sanborn Wm D, gen agt, r 93 Michigan
av, Elmhurst.

Sanborn Wm K, phys 1155 Bway, r 1369
8th.

Sanborne Rev Henry K, pastor Brooklyn
Presbyterian Church, r 1126 10th av.

Sanchez Antone, grocer 756 Campbell.

Sanchez Chas F, lab Hidecker Lbr Co, r
956 1st.

Sanchez Dolores (wid Ignacio), r 482
Moss av.

Sanchez Jos, janitor Okld Enquirer.

Sanchez Jos, lab, rms 557 4th.

Sanchez Marie, clk Hale Bros (Inc), b
482 Moss av.

Sanchez Michl, porter L Cafisch, r 773
8th.

Sanchez Rose (wid Pedro), r 211 4th.

Sanchez Wm J, clk, b 1422 47th av.

Sanctuary Ernest, carp, r 1048 65th.

Sand Chas A, brickman, b 1359 Peralta.

Sand Hans, seaman, r 1026 54th.

Sand Wm F, bench hand Burnham-
Standeford Co, r 1364 Brush.

Sand Wm F, woodvkr, r 3316 School.

Sandberg Walford L, molder, r 6524 Ray-
mond.

Sandbern, see also Sanborn.

Sandbern Carlos A, asst supt Reliance
Athletic Club, r 1552 Bway.

Sandelin Alfred, painter 3913 Opal.

Sandelin Chas C, clk S P Co, b 1414 14th.

SANDELIN DRUG CO THE

(Fred Sandelin, Charles H Mentz).
Drugists 1702 7th. Phone Okld 4136.

Sandelin Elias F, bksmith, r 1414 14th.

Sandelin Fred (The Sandelin Drug Co),
r 1208 51st av.

Sandelin Fredk E, clk R M S, r 1414 14th.

Sandelin John, bksmith S P Co, r 1414
14th.

Sandelin Stephen, joiner S P Co, r 976
Chester.

Sanden Curt V, bartndr Theo Gier Wine
Co, r Fiteburg.

Sanden John A, carp, r 6286 Colby.

Sanden Louis, painter, r 5 Lake Shore
Apts.

Sanden Swan O, clk, b 6286 Colby.

Sander Bros (Nestor and Harry), furn
rms 325 9th.

Sander Emil G, clk Sunset Lbr Co, b
2792 Sunset av.

Sander Fred W, agt Met Life Ins Co, r
2119 Chestnut.

Sander Harry (Sander Bros), r 325 9th.

Sander Margaret (wid Albt H), r 2702
Sunset av.

Sander Nestor (Sander Bros), r 325 9th.

Sanders, see also Saunders.

Sanders Alfred G, sec, r 2508 E 23d.

Sanders Alice M (wid Henry), r 525 20th.

Sanders Mrs Amanda A, matron Indus-
trial Home for the Adult Blind, 3601
Tel av.

Sanders Amos A, r 64 Frisbie pl.

Sanders Anna (wid Clyde A), delicates-
sen 744 Harrison.

**Lewis
and
Mitchell
Inc.**

**REAL
ESTATE
AND
FIRE
INSUR-
ANCE
BROKERS**

**1262
Broadway**

Phones:
**Oakland 6622
Home A2250**

INDEPENDENT OF THE TRUST

JULIUS S. GODEAU

1305 Franklin Street. Phones: Oakland 4045 Home A 4915

I will turn, for the \$75, H. arse,
two hacks, embalming, shroud
and death covered casket

BOOKS

20 per cent Discount
from
Publishers' Price

Smith Bros.
462-464 13th St.
Bet Broadway and Washington

OAKLAND CITY DIRECTORY 1916

767

Sanders Anna (wid Jas), rms 1812 13th av.

Sanders Antone, carpet clr Jas Rohan, b 668 E 16th.

SANDERS BURDETTE S.
City Editor Examiner, b 860 Oak.

Sanders Clyde A, clk, r 744 Harrison.

Sanders C L, brkman S P Co, r 825 Ceoar.

Sanders Danl W, meats 1554 8th av.

Sanders Ethel, clk, b 5427 Vicente.

Sanders E E, gateman S P Co, r 571 E 12th.

Sanders E E, ydman S P Co, r 1748 Sunnyside av, E Okld.

Sanders Geo F, paperhng'r Borland & Lemon, r 568 16th.

Sanders Guy W, salmn W P Fuller & Co, r 1316 39th av.

Sanders Harry A, colr Sperry & Hutchison Co, r 1256 1/2 11th av.

Sanders Harry F, dry goods 1553 23d av, r 1136 E 21st.

Sanders Henry A, watchman, r 1748 Sunnyside av, E Okld.

Sanders Herbert, clk, b 868 27th.

Sanders Jes, clk, rms 610 14th.

Sanders Jas G, died Nov 17, '09, age 65.

Sanders Jas J, driver, r 5427 Vicente.

Sanders John K, cond S P Co, r 1220 33d av.

Sanders Jos, lab Cal Wire Cloth Co, b 1371 E 10th.

SANDERS JOSEPH.
Supt Industrial Home for the Adult Blind, 3591 Telegraph av.

Sanders Jos M (Farmers Fruit and Produce Co), r 22c Walsworth av.

Sanders Mabel, Indry wkr Domestic Indry Co, r 5427 Vicente.

Sanders Mrs Mary A, r 860 Oak.

Sanders Mrs Mary L, b 1251 Clay.

Sanders Roscoe, brkman S P Co, r 392 20th.

Sanders Stella, clk Selby Bras, b 1748 Sunnyside av, E Okld.

Sanders Stephen, carp S P Co.

Sanders Susannah (wid Robt), b 1023 Linden.

Sanders S. janitor S P Co.

Sanders Wm A, colr Goldberg, Bowen & Co, b 1227 Adeline.

Sanders Wm A, mining eng, r 1439 E 18th.

Sanderson Addie, student Mills College.

Sanderson Arthur M, waiter S P Co, r 910A 5th.

Sanderson A G, r Key Route Inn.

Sanderson Chas, gardener, r 1020 32d.

Sanderson Edw H, colr, b 544 Hobart.

Sanderson Etch W, lab, b 587 Ayala av.

Sanderson Ellza (wid Jas), r 410 Walsworth av.

Sanderson Gabriel, b 1528 1/2 Bway.

Sanderson John, carp, r 813 Oak.

Sanderson John W, colr, r 514 Hobart.

Sanderson Robt, r 1528 1/2 Bway.

Sanderson Walter J, clk M N Schneider, b 410 Walsworth av.

Sanderson Kate (wid Frank), r 952 Peulta.

Sandford, see also Sanford.

Sandford Arthur C, solr Hutchinson Co, r 406 65th.

Sandford Harold W, clk, b 121 Feha av.

Sandford Wm B (Sandford & Sonderleiter), r 121 Echo av.

LAYMANCE
REAL ESTATE COMPANY
REAL ESTATE AGENTS AND AUCTIONEERS
1214-1216 BROADWAY, OAKLAND
Phones, Oak. 328 Home A 328

Sandford & Sonderleiter (W B Sandford, F W Sonderleiter), sign painters 407 11th.

Sandgren Frank A, car inspr, r 1486 8th av.

Sandholt Emma (wid Geo P), r 3965 Wilda av.

Sandholt Walter, draftsman United Iron Wks, b 3965 Wilda av.

Sandin Martha, cik Am Dye Wks, b 1122 Center.

Sandkuhle Herman J (Sandkuhle & Carlson), r 114 Eleth av.

Sandkuhle Theresa (wid Deitreich), b 114 Eleth av.

SANDKUHLE & CARLSON
(H J Sandkuhle, Emil Carlson), Nurserymen, Growers and Dealers in Roses, Palms, Ornamentals, Fruit Trees, Etc, 114 Eleth av, Phone Piedmont 1644.

Sandman Emma (wid Aug), b 4387 Montgomery.

Sandman Hillie, cik, b 4387 Montgomery.

Sandman Walter, cik, t 4387 Montgomery.

Sandor Geo, meats 3223 Laurel av, Laurel Grove.

Sandor Stephen, carp, r 3558 Georgia, Fritvl.

Sandoz Nellie, bkpr Grand Central Mkt, r Bkly.

Sandquist Ester, died Mar 28, '09, age 54.

Sandra Angela, r 596 39th.

Sandra Giacomo, ironwkr, b 593 39th.

Sandra Luigi, ironwkr, b 536 39th.

Sands John A, lawyer 304 Okld Bank of Saings bldg, r 306 13th.

Sandstrom Rev Carl F, pastor Swedish Mission Church, r 1429 Chestnut.

Sandstrom Chas A P, eng, r 2220 Magnolla.

Sandstrom Eric, r 1265 10th.

Sandstrom R S, brkman S P Co, r 917 Jefferson.

Sandum Thos, lab S P Co.

Sandy Saml J, music tchr 867 Aileen.

Sanford, see also Sandford.

Sanford Abt L, colr, r 466 44th.

Sanford Chas E, horseman, b 1082 43d.

Sanford Chas W, bkpr Chinn-Beretta Co, r 1054 12th.

Sanford Fred L, millhand, b 1678 11th.

Sanford Geo M, carp, r 1678 11th.

Sanford Geo P, farmer, r 222 Hannah.

Sanford Grace L, b 602 37th.

Sanford John E, bkpr, r 1221 2d av.

Sanford Lewis H, carp, b 217 Lawton av.

Sanford Lewis R, died Dec 27, '09 age 78.

Sanford Shelton P, wharfinger Okld Dock & Warehouse Co, r Irvington.

Sanford Thos G, oil tester, r 875 38th.

Sanford Wm, master mariner, r 570 61st.

Sanford Wm, waiter S P Co, rms 1114 Willow.

Sanford Wm H, real est, r 602 37th.

Sang Chong Co, genl mdse 413 10th.

Sang Lee & Co, genl mdse 418 8th.



CYCLE HATCHER COMPANY
OF ELmira, NEW YORK, MANUFACTURERS OF
ALL METAL INCUBATORS AND BROODERS
SIMPLE, INEXPENSIVE, THE MOST PRACTICAL INCUBATOR MADE
Western Office: Oakland, Cal. Warehouse: Oakland Dock and Warehouse Co., Foot of Madison St.

Jackson Furniture Co.

THE DIGNIFIED CREDIT STORE

519-525 Twelfth St. Oakland, Cal.

GLOBE
WERNICKE
SECTIONAL
BOOK CASES

Osen & Hunter Auto Co.
of Oakland, Incorporated
Cor. 12th and Jackson
Oakland, San Francisco
San Jose

Mitchell

Every Store equipped to take care of all your automobile wants, with a complete shop and the Osen & Hunter, Policy

AGENTS FOR

MOTOR CARS

768

1910 POLK-HUSTED CO.'S

Especially fitted for maternity and surgery; a place to rest. Three hundred feet elevation; panoramic view in the Thermal belt, at Twenty-fourth Ave. and Twenty-Sixth st. Phone Private Exchange Merritt 83 and 84, connecting all rooms.

DR. J. M. SHANNON, Managing Physician

Sang Pang, clk D Y Lee, rms 1008 Washn.
Sangenita Frank, printer, b 821 Filbert.
Sangenita Litano, porter John Tisch Co, r 821 Filbert.
Sanger Nellie M, r 442 65th.
Sangster Western D, stagelnd Orpheum, r 1146 E 17th.
Sanguinetti Anton, fruits 4111 Allendale av, r 3214 Abbey.
Sanguinetti Ethel, emp Hammond, Crane & Hammond, b 1412 Grove.
Sanguinetti Ermiric, r 594 Appar.
Sanitary Renovating Co, C E Cassidy pres and mgr, compressed air cleaners 615 Franklin.
Sanitary Street Sweeping Co, J S Crew mgr, E 12th sw cor 8th av.
Sankey Bessie E, actress Ye Liberty, b 126 E 11th.
Sankey John B, eng S P Co, r 126 E 11th.
Sankey Rossa M, stenogr, b 126 E 11th.
Sankey Walter H, clk Cal Produce Co, b 126 E 11th.
Sannom C, for man Burnham-Standeford Co, r 8th and Chestnut.
Sannomiya Umegaro, propr Oriental Hotel 290 8th.
Sanor Howard, lab S P Co.
Sanquist Chas, tailor, r 992 57th.
Sansavera Jos, lab E B & A L Stone, r Elmhurst.
Sandsale Nancy H, r 382 29th.
Sansome Mabel, waiter 468 1/2 13th.
Sansome Wm E, clk, r 4202 Sutter.
Sanson Nellie, emp Levi Strauss & Co, b 511 10th.

SANTA CRUZ PORTLAND CEMENT CO (S F),

Wm Watkins Mgr, 107-108 Bacon bldg, Phones Okld 140, Home A2560.
Santa Fe Block, Grove sw cor 54th.

SANTA FE EXPRESS CO,

H Davidson Mgr, Draymen and General Delivery; Goods Delivered in San Francisco, Oakland, Berkeley and Alameda; 510 10th, Phones Okld 3646, Home A4232; S F office 20 and 22 First.

Santa Fe Feed & Fuel Co, W A Cross pres, O C Herskind sec, 951 53rd and 4989 Tel av.

Santa Fe Hotel, furn rms San Pablo av ne cor 40th.

Santa Fe Improvement Club, 807 55th.
Santa Fe Realty Co (G F Shrider) 5498 Grove.

SANTA FE SYSTEM,

J J Warner Genl Agent Passenger and Freight Department 1112 Broadway, Freight and Passenger Depot 40th and San Pablo av, L W Potter Agt.

Santa Garmino, cook, r s s 5th 3 w of Kinsell av, Elmhurst.
Santa Jos, lab, r s s Virginia 1 w of Baker av.

Santa Theresa, shoemkr Calm Nickelsburg & Co, b G Santa.

Santa Rosa Co (Inc), M O Klotz mgr, saloon 413 12th.

Santana Alfred, barber 1453 1/2 7th, rms 823 Magnolia.

Santana Jesse, gardener, r e s Jones av 1 s of Chestnut, Elmhurst.

Santana John, lab S P Co.
Santana Mannel, lab S P Co.

Santes Edna G, clk H C Capwell Co, b 619 18th.

Santee Levi, solr, r 619 18th.

Santee Lillian B, bkbnr, b 619 18th.

Santeni Peter, lab, b 623 Bway.

Santes John, cook S P Co.

Santi Andr, grocer 1477 5th.

Santi Andr, tallyman S P Co.

Santi Vitale, saloon 7th sw cor Chestnut, r 1105 7th.

Santini Peter, tanner Brown & Adams Co.

Santo Stephen, grocer and shoes 3561 School, Frtvl.

Santos Anth E, cashr, r 6109 San Pablo av.

Santos Antone, carpet chr, b 668 E 16th.

Santos Antone, driver, b 1415 18th.

Santos Antone, lab, b 1110 Dennison.

Santos Aug, millhand, r 1271 1/2 8th.

Santos Aug, lab, r 919 E 16th.

Santos Carlos A, lab Capitol Refg Co.

Santos Domingo, lab S P Co.

Santos Frank, lab S P Co.

Santos Frank, lab, b 1070 26th av.

Santos Frank, lab, b 965 27th av.

Santos Geo, foreman S P Co.

Santos Geo B, driver, r 1255 8th.

Santos Geo I, painter, r 1617 Magnolia.

Santos John, lab S P Co.

Santos John M, barber Wm Stahr, b 1070 26th av.

Santos Jos, lab, b 661 Adeline.

Santos Jos, lab Henry Dalton & Sons Co, r 1415 18th.

Santos Jos Jr, lab, b 1415 18th.

Santos Jos, lab, r 1371 E 10th.

Santos Jos, lab, r 1112 3d.

Santos Jos, lab, r rear 1319 19th av.

Santos Jos, lab, r 665 E 17th.

Santos Manuel, emp Cal Cotton Mills.

Santos Manuel, lab, r 1110 Dennison.

Santos Manuel, lab, r 239 Louise.

Santos Manuel, lab, r 1070 26th av.

Santos Manuel, lab, r 965 27th av.

Santos Mannel, plumber, b 665 E 17th.

Santos Manuel A, lab Paraffine Paint Co, r Hayward.

Santos Martin, lab, b 919 E 16th.

Santos Mary, b 1371 E 10th.

Santos Park, emp Cal Cotton Mills.

Santos Richd J, carrier P O, r 240 Hollis.

Santos Rose (wid Jacinto), r 240 Hollis.

Santos Victor, lab Judson Mngf Co.

Santos Vignio, lab, r 668 E 16th.

Santos Wm, painter Sterling Showcase Mngf Co, b 668 E 16th.

Sappers Antone, r 952 E 20th.

Sappers Frank, appr F I Matthews, b 956 E 20th.

Sappers Frank C, lab, r 956 E 20th.

Sappers Jos B, cabinetmkr, r 1333 25th av.

Sappers Mrs Mary, emp Levi Strauss & Co, b 952 E 20th.

Sappers May, b 956 E 20th.

Sappers Sylvester, lab, b 952 E 20th.

Sapiro Selina (wid Jacob), r 756 1/2 11th.

Sapunar John, emp Cal Cotton Mills.

Saraba Milos, waiter 467 11th, rms 172 10th.

Sarabia Ygnacio, b 1010 7th.

Sarabia Mhs Ygnacia, r 1010 7th.

Saracco Carlo, r 859 58th.

Saracco Jos, dyer Morris Weis, r 218 Boyd av.

Saraday Richd, clk, rms 1008 Market.

Sarado Manuel, lab S P Co.

Sarafino Giovanni, lab, b 71 McAdam.

Saratoga House, furn rms 670 Bway.



POLK'S LUMBER DIRECTORY OF THE UNITED STATES

A COMPLETE EPITOME OF THE LUMBER

::: TRADE AND KINDRED INTERESTS ::: :

Sarbarto Gratio, farmer, r Kinsell av se cor 5th, Elmhurst.
 Sardsell John, conf 131 San Pab av and 3108 E 14th, r 3021 Farnham.
 Sardina Ambrose, lab Judson Mngf Co.
 Sarg Henry, fruits 1521 34th, r 244 Hannah.
 Sarganeck Ernest, tentmkr White-Wal-lace Co, r 4321 Allendale av.
 Sargeant C B, rms 517 9th.

SARGEANT EDWIN L,
 New Home, Domestic, Standard and National Automatic Sewing Machines 531 12th, Phones Okld 1714, Home A2714, r 17 Mesa av, Piedmont.

Sargeant Edwin L Jr, student, b 17 Mesa av.

Sargent Arthur, messngr
 b 1620
 13th av.



Sargent Bert H, chf dep Coroner Ala Co, r 2005 West.

Sargent Chas H, barber Wm Herbert, r 1502 Orchard, Fitchburg.

Sargent Geo, saloon 1224 5th.

Sargent Geo, barber, rms 835 Franklin.

Sargent Geo H (Sargent & Willis), r 835 Franklin.

Sargent Lizzie, b 2005 West.

Sargent Louis, carp, r Lake Shore av nr Peralta av.

Sargent Nicholas, lab, r 1426 1/2 3d.

Sargent Sarah L (wid Jas W), r 1011 63d.

Sargent Theo A, clk, b 592 Sycamore.

Sargent Wm L, druggist, r 4318 Essex.

Sargent & Willis (G H Sargent, B L Willis) barbers 547 16th.

Sarick Jacob, tailor, r 674 27th.

Sarment Anth, student St Mary's College, b 866 E 19th.

Sarment Anth G (Sarment & Cabral), r 866 E 19th.

Sarment Anton A, saloon 753 Campbell.

Sarment & Cabral (A G Sarment, A J Cabral), grocers 806 E 14th.

Sarnow Fritz, b Altenheim.

Saroni Alfred B, mngr Louis Saroni, r S F.

Saroni Alfred B, mngr Louis Saroni, r whol sugar 521 7th.

Sarsfield Angela, b 1103 Filbert.

Sarsfield Mrs Emma, r 710 18th.

Sarsfield Helen B, died July 18, 09, age 27.

Sarsfield Jeanette T, bkpr, b 1103 Filbert.

Sarsfield Mary (wid John P), mngr Sarsfield Remedies Co, r 1103 Filbert.

Sarsfield Remedies Co, Mrs Mary Sarsfield mngr, 1103 Filbert.

Sartofulos Thos, lab S P Co.

Sartolou John B, foreman Bayle-Lacoste Co, r ft 63d.

Sasaki C & Co, genl mds 305 8th.

Sasaki M, carp, r 301 7th.

Saseal S, barber 372 8th.

Sass Michl, limg ctr C'n, Nickelsburg & Co, rms 811 11th.

Sassa K, shooting gallery 459 Bway.

Sassella Antone, planerman Pac Coast Lbr & M Co, b 690 Market.

Sassella Genevieve, presser Am Dye Wks, b 962 7th.

Sasso J, baker French Bakeries Co, b 811 Clay.

Sather Aslak, carp, b 710 E 15th.

Sather Block, 916 7th.

Sather Jane K (wid Peter), r 664 12th.

Phones: Oakland 2537. Home A 2537

Holding Brick Buildings a Specialty

WALTER SUELL & SON

House Moving and Rigging

1747 Adeline St. Oakland, Cal.

Sather Martin A, carp S P Co, r 1775 9th.
 Sather Station (S P Co), s s Putnam bet Fulton and 39th av.
 Sato K, shoemkr 5389 Grove.
 Sato Kiyoski, porter S P Co.
 Satterwhite Wm T, dep dist atty Ala County, r 286 Santa Clara av.

SATTLER-SIMON MME E,
 Midwife and Obstetrician, 3220 Wash-ington (E 12th) Fruitvale, Phone Merritt 167.

Saturday Morning Club, 964 E 15th.
 Sauer, see also Saur and Souer.
 Sauer Amelia, emp Curtain Store, r Bkly.

Sauer Chas F, millhd, r 1343 52d av.
 Sauer Geo F, stage carp, r Ardley av nr Hampel.

Sauer Jessie O (wid Jos M), r 1116 West.
 Sauerman Adolph W, cabinetmkr, r 1305 Clay.

Sauerman Frances, clk, b 1305 Clay.
 Sauffraime Louis, news agt Denison News Co.

Saunley Jackson M, ticket seller, r 120 Montell.

Saul Elizabeth, r 664 E 18th.

Saul Peter, mnstr, r 664 E 18th.

Saul Peter M, driver Eng Co 6, r 1274 16th av.

Saulbach Edw, elec, r 437 36th.

Saulovich Martin, cook 529 16th, rms 1009 Harrison.

Saulpaugh Edw R, eng S P Co, r 1113 12th av.

Saulpaugh Jas A, r 1817 10th.

Saulpaugh Jas E, eng S P Co, r 1815 10th.

Saulpaugh Wm E, eng S P Co, r 915 Chester.

Saunders, see also Sanders.

Saunders Albt, b 468 43d.

Saunders Alice C, clk, b 1765 Atlantic.

Saunders Anne (wid Wm), r 1505 Brush.

Saunders B Frank, bartndr 1151 Washn, b 1185 E 21st.

Saunders Chas W, oiler S P Co, r 1765 Atlantic.

Saunders Cyril, cook, rms 1832 Adeline.

Saunders Frank, emp S P Co.

Saunders Fredk J, clk, b 1765 Atlantic.

Saunders Geo W, mach S P Co, r 3501 Washn, Ftrvl.

Saunders Harriet, b 1505 Brush.

Saunders John M, bkpr, b 1389 Harrison.

Saunders Rev Nelson, rector Holy Inno-cents' Chapel, b 570 27th.

Saunders Sadie (wid W R), furn rms 1389 Harrison.

Saunders Thos W, solr H G Williams Co, b 1185 E 21st.

Saunders Wm, rms 265 12th.

Saunders Wm C, b 1765 Atlantic.

Saunders Wm O, janitor, r 1309 Webster.

Saube Benno, clk, rms 914 Chester.

Saur, see also Sauer.

Saur Chas P, lab, b 765 Market.

Saur John J, lab S P Co, r 765 Market.

Saurman Atlee B, clk, r 578 28th.

OAKLAND PHONES { OAKLAND 1954 HOME A1246 }
 Rooms 303-304-305
 Bacon Block, Oakland

DEAN LAW & COLLECTION CO., INC.
 WE COLLECT YOUR BILLS
 FINANCIAL RATINGS
 Rooms 911-913 Phelan Bldg.
 San Francisco, Cal.

SAN FRANCISCO PHONES { DOUGLAS 641 HOME C2736 }

Phones: Oakland 686 Home A 2219

WESTERN MOTOR CAR CO.

All kinds of Autos Repaired, Painted, Rented and Stored

53° C. The Largest and Best Equipped Fire-Proof Garage in Oakland OAKLAND, CAL.

SAAKE PICTURES - - FRAMES

WHOLESALE - - RETAIL
FACTORY, 509 SEVENTEENTH STREET 467 FOURTEENTH STREET

770

1910 POLK-HUSTED CO.'S



**If You Must Move, See That You Move Right
1070 BROADWAY**

Saurman Harry, mngr, r 1967 Hastings av.

Sautter John R, cement finisher, r 5303 E 14th.

Sautter P L, janitor Bacon bldg, r 1216 5th.

Sauvain Augusta, b 119 Mesa av.

Sauvola Henry, tailor, b 856½ Isabella.

SAVAGE ALFRED R,

Glass Put In 1367 Broadway. Phones Okld 143, Home A2843, r 1718 Filbert. (See Classified Glass.)

Savage Daniel, painter, b A W McCarty, Elmhurst.

Savage Frank, died July 17, 09, age 47. Savage John F, miner, r 1410 Highland av, Elmhurst.

Savage Margaret (wid Peter), mach opr, b 1927 Webster.

Savage Marietta B (wid Robt W), r 1089 62d.

Savage Martha (wid Jos), r 1440 Highland av, Elmhurst.

Savage Maude A, tchr Heald-Dixon College, b 1368 Grove.

Savage T C, solr West Coast Life Ins Co, r Ala.

Savage Wm, b 222 Hannah.

Savage Wm A T, solr Tribune, r 946½ Oak.

Savage Wm H, cond O T Co, r 5812 Tel av.

Savart Louis, restaurant, r 876 61st.

Savill Albert G, blksmith, b 1809 Michigan av, Elmhurst.

Savill Earl G, painter, b 1809 Michigan av, Elmhurst.

Savill Edw, plumber, rms 1015 Magnolia.

Savill Jos, meatctr, r 1809 Michigan av, Elmhurst.

Saville Lillian, clk, b 1016 26th av.

Saville Sarah (wid Wm), r 1016 26th av.

Savilli Jos, shoemkr C J Heeseman (Inc), r 862 Chestnut.

Savin Sam, pedlar, b 709 5th.

Savino Peter, lab S P Co.

Savio Magiano, lab, rms 1122 Kirkham.

Savis Chas, carp, b 510 5th.

Savoi Mrs Anna, r 614 17th.

Savola Henry, tailor, r 858½ Isabella.

Savory Beni, baggageman, rms 761 20th.

Savory Martin W, driver, r 761 20th.

Savy Camillo, boilermk, b 1806 7th.

Savy Henry, lab, b 1806 7th.

Savy Jos, furn rms 1782½ 7th.

Savy Malanie (wid Frank), furn rms, 1806 7th.

Savy Paul, appr Robt Duncan Jr, b 1806 7th.

Sawtell Win H, mngr, rms 415 61st.

Sawyer Mrs Adeline, r 519 18th.

Sawyer Anna L, tchr Mills College.

Sawyer Arthur, tnstr, b 965 21st.

Sawyer Aug A, salns Geo W Austin, r 564 Merrimac.

Sawyer Belle, wrks Excelsior Laundry.

Sawyer Carroll W, safes, b 494 34th.

Sawyer Crosby S, benchhd Pac Coast L & M Co, r S F.

Sawyer Geo A, bartndr, b 931 Apgar.

Sawyer Geo J, elec, b 519 18th.

Sawyer Horace D, glazier Pac Coast Lbr & M Co, r 2672 Harrington av.

Sawyer Houghton, architect, r 2058 Okld av.

Sawyer Mabel D (wid Chas A), b 618 E 14th.

Sawyer Mary D (wid Byron P), r 715 11th.

Sawyer Meredith, r 284 Harwood.

Sawyer Thos E, cond O T Co, r n s E 14th 7 E of Jones av, Elmhurst.

Sawyer Wm F, r 1028 35th av.

Saxe Mrs Florence, govemkr M W Hodgkins Co, r 528 53d.

Saxe Fred J, dentist 48 Macdonough bldg, r 523 23d.

Saxe Marion C, Insptr O T Co, r 528 53d.

Saxton, see also Sexton.

Saxton Ella J (wid Isaac L), r 1401 7th av.

Saxton Emma (wid Chas P), r 44 Miranda.

Saxton Erle S, carp 212 John.

Saxton Fred W, clk, b 610½ 47th.

Saxton Howard F, b 1401 7th av.

Saxton Leo J, asst mngr safe deposit dept Oakland Bank of Savings, r 328 E 18th.

Saxton Robt P, printer, b 448 Miranda.

Saxtorph Ludoweco (wid Henry), r 1461 8th av.

Bay City Well Works

Well Drilling, Boring and Pump Work.

Warehouses and Shop

Park Ave. & Horton St., Emeryville

Geo. P. Marcus, Proprietor

Phone PDuodol 2270

Est. 1846 54th St., Oakland

Sayer, see also Sayre.

Sayer Martin, rms 510 17th.

Sayers Arthur, plasterer, r 594 61st.

Sayers Edw, mlhd, r 816 Arlington av.

Sayers John, trav agt, rms 1359 Harrison.

Sayers J Walter, bkpr, r s s Mills 2 e of Seminary av.

Saylor David S, rms Madison Park Apts.

Saylor Homer, b 1448 Linden.

Sayo K, shoemkr 602 Park av.

Sayous Ambrois, Indry 611 San Pablo av and 805 27th r 805 27th.

Sayous Frank, Indrywkr Ambrois Sayous, b 807 27th.

Sayous Leon, driver, r 4810 E 14th.

Sayous Mrs Leon, Indry 4810 E 14th.

Sayre, see also Sayer.

Sayre Jas T, b 445 Hawthorne av.

Sayre Martin E, messr State Sav Bank, rms 406A 13th.

OAKLAND TRIBUNE

BOTH PHONES

EVERY EVENING - SUNDAY MORNING

Reaches 50,000 Homes Every Day. 8th and Franklin St.

LESTER'S CARPET HOUSE

Phones: Oakland 4184, Home A4184

ALAMEDA COUNTY STEAM CARPET CLEANING AND RENOVATING WORKS
AT 612 SECOND STREET

Carpets - - Mattings - - Rugs - - Linoleums
Gold Medal Steam Carpet Cleaning and Renovating Works

- - 856 CLAY STREET

ALAMEDA COUNTY STEAM CARPET CLEANING AND RENOVATING WORKS
PHONES: OAKLAND 2034, HOME A3334

ALAMEDA COUNTY AGENTS
G & J TIRES
28 TELEGRAPH AVE.
1319 BROADWAY

TIRES
AND
VULCANIZING

MARTLAND

Maxwell A. A. \$ 675.00
 " I. 1050.00
 " Roadster 1725.00
 (" Detachable Tonneau)
 " E. 1650.00
 F. O. B. Oakland, Cal.



Maxwell Automobile Agency

A. C. HULL, Prop.

192-194 Twelfth Street

Telephones: Oakland 3628, Home A 1332

boboda Frank, lab, r 1120 Wood.
 bragia Arthur, lab, r 209 4th.
 scaddan Geo W, painter, r 1434 1/2 47th av.
 scales Agnes T opr Pac T & T Co, b
 1018 E 15th.
 scales Annie, seams, b 1018 E 15th.
 scales John, mach, b 1018 E 15th.
 scales Lucy, b 1018 E 15th.
 scales Michael J, appr Standard Gas
 Engine Co, r 1018 E 15th.
 scales Wm T, meterman Okid G L & H
 Co, b 1018 E 15th.
 Scammell Walter S, broker, r 3501 Fruit-
 vall av.
 Scammion Chas M, r 26 Orange av.
 Scammion Laurence N, designer, r 31
 Orange av.
 Scanlan Bridget (wid Matthew), r 1064 1/2
 56th.
 Scanlan Ida C tchr Campbell School, r
 1009B Castro.
 Scanlan James L, bartndr 967 Bway, r
 712 1/2 7th.
 Scanlan Jefferson D, bailiff Superior
 Court, r 693 27th.
 Scanlan Mrs Jennie L, presser Am Dye
 Wks, r 712 1/2 7th.
 Scanlan John, baker, r 210 1/2 8th.
 Scanlan John, lab, r 995 Center.
 Scanlan John F, agt Met Life Ins Co, r
 Madison Park Apts.
 Scanlan John P, policeman, rms 522 10th.
 Scanlan John T, clk, r 1312 33d av.
 Scanlan Lee A, elect, b 1009B Castro.
 Scanlan Michl, cond O T Co, b 497 18th.
 Scanlan Michl J, cement wkr, r 547 39th.
 Scanlan Patrick T, clk, b 1312 33d av.
 Scanlan Raymond P, carp, r 4324 Glen av
 Piedmont.
 Scanlan Rence V, tchr, b 1009E Castro.
 Scanlan Theresa A, b 693 27th.
 Scanlan Wm, rms 525 8th.
 Scanlon Chas W mach, r 1044 55th.
 Scanlon E, ydman S P Co, rms West
 Oakland House.
 Scanlon Hugh F, clk, b 315 Euclid av.
 Scanlon John, lab, rms 855 Washn.
 Scanlon Kittle, cigarmkr, rms 2119 Ade-
 line.
 Scanlon Maud (wid Thos F), r 315 Euclid
 av.
 Scanlon Thos, lineman O T Co, rms 2048
 Linden.
 Scannavino John A, dentist, r 3673 Di-
 mond av.
 Scannell Jerry J, died Nov 2, '09 age 46.
 Scannell Geo J, meats 1665 8th, r 6301
 Herzog.
 Scannell John, b 6301 Herzog.
 Scannell John, r 1116 66th.
 Scannell John J, driver Okld Cream
 Depot, r 123 Hannah.
 Scannell Noney, pressman Pac Manifold-
 ing Book Co, b 925 Pine.
 Scaries John C, eng, r 1421 E 9th.
 Scaries Norman D, clk, b 1421 E 9th.
 Scarper Chas driver New Method Lau-
 ndry, b 590 Sycamore.
 Scarper Frank, painter, b 3834 Tel av.
 Scarper Frank J, papering, r 3919 Opal
 Scarpulla Onofrio (Scarpulla & Bocconi),
 r 812 Myrtle.
 Scarpulla & Bocconi (Onofrio Scarpulla,
 Colombo Bocconi), restaurant 475 10th.
 Scarvis Rev Frank A, pastor First Nor-
 wegian and Danish Church, r 574 20th.
 Seatchard W, watchman Piedmont Park.
 Scatena L & Co, G J Gianntini pres, J B
 Campodonio vice pres, Duncan Camp-
 bell sec, whol produce 1050 Harrison.

BYRON RUTLEY
 INCORPORATED
Merchant Tailors
 Washington St., near Fourteenth St.
 Phones: Oakland 4630, Home A 2632

Scazzafavra Frank, bottler John Wie-
 land Brew Co, r 1213 Cypress.
 Scazzafavra Louis, bottler Okld B & M
 Co, r 1213 Cypress.
 Scelba Mario, bkpr, r 458 Alcatraz av.
 Seelyrne Gaver, junk, r 1376 17th.
 Schaaekeey John D, millwright Judson
 Mfg Co, r 2212 Magnolia.
 Schaaekeey John L, mach, b 2212 Magnolia
 Schaad Frank, driver Washn B & M Co,
 r 1315 8th.
 Schaad Frank E messr S P Co, b 1315
 8th.
 Schaaf Bernard, pressman, r 5009 E 14th.
 Schaar Adolph, elec, r 6414 Harmon ct.
 Schabat Edw, foreman Empire Foundry
 Co, r 1071 2d av.
 Schabium Jacob A, clk, r 1731 King av
 Frtvl.
 Schachtebeck Chas L, acct Key Route, r
 5794 Park.
 Schachtebeck Louis, weigher The Par-
 affine Paint Co, b 5794 Park.
 Schack Geo, b 4215 Allendale av.
 Schack Paul, carp, r 1014 Castro.
 Schacker Rose (wid H W), r 1408 18th.
 Schad Therese, r 3317 Over.
 Schadd Paul, lineman, rms 1312 8th.
 Schaede C F, reprman S P Co.
 Schaefer, see also Schafer, Schefer, Sha-
 fer and Shaffer.
 Schaefer Andrew, cutter, r 936 Adeline.
 Schaefer Erwin, draftsman W J Ma-
 thews, b 1470 24th av.
 Schaefer Frederica (wid Aug F), r 1470
 24th av.
 Schaefer Frieda, mech dentist Paulino
 Schaefer, b 1470 24th av.
 Schaefer Geo H, bartndr, b 966 1/2 Center.
 Schaefer Henry J, clk, b 682 20th.
 Schaefer Herminl, nurse, b 3470 24th av.
 Schaefer Paul, painter, r 966 1/2 Center.
 Schaefer Pauline, dental laboratory 1111
 Washn, b 1470 24th av.
 Schaefer Robt J, creamery 933 San Pablo
 av, r 682 20th.
 Schaefer Victor L, druggist Bowman &
 Co, r 1421 Castro.
 Schaefer Wm E, brkman, b 966 1/2 Center.
 Schaeffe Benj F, salns J Tyrrel, r 1341
 Chestnut.
 Schaeffe Ralph E, bkpr, b 1341 Chestnut.
 Schae Fred W, r 325 Chicago av E Okld
 Schae Paul F, solr Henry Steinbeck, r
 26 Tel av.
 Schaetzl Maudius, chef Rueddiger,
 Loesch & Zinkand, r 5749 Fremont.
 Schaeer, see also Scherer and Shearer.
 Schaeer John S (Schaeer & Lapp), r
 5111 E 14th.
 Schaeer & Lapp (John S Schaeer, Emil
 Lapp), meats 5111 E 14th.
 Schaefer, see also Schaefer, Shafer, and
 Shaffer.
 Schaefer Addie A, died Dec 29 '09, age 48.
 Schaefer Catherine, b Altenhelm.
 Schaefer Celia (wid Ignas), r 818 18th.
 Schaefer D M, emp Hogan Lbr Co.

C. M. WOOD
Century Electric and Fixture Co.
 SUPPLIES - - WIRING - - REPAIRS - - FIXTURES
 1375-1377 Broadway
 PHONES { SUNSET, OAKLAND 911
 HOME A 2911
 E. F. WEIHE

C. S. ENTLER, Coal, Wood, Hay, Grain and Poultry Supplies
 BOARDING STABLE, STALLS TO LET AND POULTRY FOR SALE
 812 FIFTY-FIFTH STREET Telephones: Piedmont 2522, Home H6719

SUNSET LUMBER COMPANY



Main Office and Yard
First and Oak Sts.
E. H. Nash, Mgr.

Branch Yard
E. 12th and 17th Ave.
Tel. Oakland 1820
Home A-2141

772

1910 POLK-HUSTED CO.'S

Schafer Ella, student, b 1315 27th av.
Schafer E, bkmn S P Co, r 1678 8th.
Schafer Fred H, horseshoer T E Kane, r 773 E 14th.
Schafer Fredk, supt Peoples Water Co, r 751 Brush.
Schafer Fredk F, artist, r 912 Center.
Schafer Fritz A, carp, r 856 E 21st.
Schafer John F, r 1315 27th av.
Schafer Julia A, emp Mueller Bros, r 815 Filbert.
Schafer Kate (wid Albt), r 419 Van Buren av.
Schafer Louise, b Altenheim.
Schafer Moltke A, supt money order division P O, r 143 Croxton av.
Schafer Otto M, artist, b 912 Center.

SCHAFFER PAUL J,

Postmaster, Broadway se cor 17th, r 419 Van Buren av.
Schaffer Theo P, ydman S P Co, r 1472 8th
Schaffer Wm, r 2022 Minnesota av.
Schaffer Arthur L, elec Century Electric Co, r 3764 Webster.
Schaffer Chas E, photogr 72 San Pablo av, r 1702 Wakefield av.
Schaffer Frank B, photogr C E Schaffer, b 1702 Wakefield av.
Schaffer Henry C, meat ctr W J Lund, r 124 Glen av Piedmont.
Schaffer Jacob H, plumber, r 817 Henry.
Schaffer Jas, cook, r 1743 Filbert.
Schaffer Lena (wid Louis), r 654 41st.
Schaffer Louis, propr Oakland Reduction & Fertilizing Works, r 268 7th.
Schaffer Paul, clk, rms 670 22d.
Schaffer Wm, helper Pacific Mantel & Tile Co, b 462 Crescent.
Schaffer Wm, tlesetter, r 518 Tel av.
Schaffhirt Jesse B, dentist, r 370 Staten av.
Schagen Bastian, bkpr, b 655 1/2 10th.
Schalber Frank, emp Home Tel Co.
Schalburg Wm H, r 2157 Grove.
Schall Carrie P, clk J Seulberger, b Newton av cor Athol av.
Schallenberger Chas A, ins r 21 Monte Vista av.
Schaller Theo P, r 196 E 15th.
Schammel Geo, bank examiner, r 566 25th
Schaner, see also Shaner.
Schaner Wm J, r 1409 Grove.
Schantz Benj F, r Whittle av cor Wilbur.
Schantz Lillian M, clk Taft & Pennoyer, b B F Schantz.
Schanzer Danl, Indryman, b 1229 Chestnut
Schaper Wm, waiter, rms 525 1/2 23d.
Scharff Conrad, lab, b w s Michigan av 5 n of Elm, Elmhurst.
Scharhagen Fredk, tmstr, b 1700 45th av.
Scharman Cigar Co Inc, Herman Scharman pres, 1171 Washn.
Scharman Herman, pres Scharman Cigar Co, r 610 Oakland av.
Scharman Sigmund, b Hotel St Mark.
Scharnaglel Antone, brewer Okld B & M Co, r Hayward.
Scharper W, waiter Key Route Inn, rms 525 23d.
Schary Edw, tailor, b 822 16th.
Schary Zachariah, r 822 16th.

SCHARZ R E,

Photographer 473 14th, Phone Okld 3568, r 1268 Grove.
Schatman Alice P, stenogr, b 525 32d.
Schau Geo F, r 1120 Kirkham.
Schau Wm, meats 1176 23d av, r 1321 44th av.

Schaub Alfred J, mach, r 1134 51st av.
Schaufel J C, trav agt Polk-Husted Directory Co, r 953 Magnolia.
Schauffer Aug C, clk, r 1317 33d av.
Schaumburg P J, car opr O T Co, r Elmhurst.
Schawbacker Ludwig, sec Coast Mnfng & Supply Co, r S F.
Scheckler Fred L, r 1335 Myrtle.
Scheckner Emily, clk, r 761 18th.
Scheel Herman, car repr, r 142 Beach.

SCHHEELINE LOUIS,

Merchant Tailor 404 14th, Phones Okld 3479, Home A3479, r 375 Lenox.
Scheline Mayer, r 1560 Webster.
Sche-clk Claude, elec, rms 329 Lawton av.
Scheer Fred C, r e s George 3 n of Warren.
Scheerer T, cond O T Co, r 5632 Tel av.
Schefer, see also Schaefer, Schafer, Shafer and Shaffer.
Schefer Ernest, sheet metal wkr, r 2128 54th av.
Schei Conrad J, clk S P Co, r 1619 13th.
Schei Margaret P (wid Anton B), b 1619 13th.
Scheiber Jacob, meatctr, b 1458 Myrtle.
Scheiden Mary, b Altenheim.
Scheidung Henry (Scheidung & Hohmann), r 1820 7th.
Scheidung Herman, mach, b 1820 7th.
Scheidung Tina, b 1820 7th.
Scheidung & Hohmann (Henry Scheiding, Hugo Hohmann), saloon 840 Bway.
Scheik Mrs F M, hairdresser 473 14th, r 5702 Genoa.
Scheik Felipe M, clk, r 5702 Genoa.
Scheik Phillip, clk, b 5702 Genoa.
Scheile Robt A, musician, r 1107 36th av.
Scheile R, lab, rms 715 Webster.
Scheirer T, cond O T Co, r 5260 Tel av.
Scheit Chas, lab, r 712 6th.
Scheithe Carl F, meatctr, r 2918 38th av.
Scheidin Eric A, died Mar 8, '09, age 60.
Scheidin Hilma A (wid Eric A), r 937 Wood.
Schell Henry J, art glazier, r 6534 Whitney.
Schellberg Edmund C, draftsman, rms 915 Myrtle.
Schellenberg Elfreda, clk, b 353 10th.
Schellenberg Paul, uplstr New Era Mattress Factory, r 353 10th.
Scheller Margaret (wid Carl A W), r 1562 34th.
Scheller Mary H, clk, b 1562 34th.
Scheller Mathilde, bkpr Taft & Pennoyer, b 1562 34th.
Schellhaas Henry, 2d hd furn 408 11th, r 262 E 13th.
Schellhorn Miss C, clk Goldberg, Bowen & Co, r Ala.
Schellino Angelo, lab, b 623 Bway.
Schemmer Arthur, butcher, r 712 19th.
Schemmer Otto H, music tchr, r 712 19th.
Schenck Chas D, clk S P Co, r 5045 Dover.
Schenck Harry, ironwkr, r 1728 San Pab av.
Schenck Harvey, foreman Zellerbach Paper Co, r Ala.
Schenck Jas W, r Grand av opp Oak, Elmhurst.
Schenck Marie A, stenogr H N Morris, r Ala.
Schenck Stephen A D, sec, r 3141 Bellevue.
Schenck Wm, lab Judson Mnfng Co.
Schenk Adolph, salsn, r 944 Myrtle.
Schenk Fred, lab S P Co.

Gas
Ranges
Pittsburg
Water
Heaters
Every-
thing for
Gas

Scott-
Thieben
Gas
Ap. Co.
1257 Broad-
way, at 16th
PHONE
OAK 560

OUR MOTTO
QUICK
AND
RELIABLE
SERVICE
Welsbach
and
Incandes-
cent
Supplies

POLK'S LUMBER DIRECTORY OF THE UNITED STATES
A COMPLETE EPITOME OF THE LUMBER
::: TRADE AND KINDRED INTERESTS :::

Cook-Morgan Storage & Moving Co.

SEPARATE LOCKED ROOMS

Office, 503 Fourteenth St.

PHONES } Oakland 3235
Home A-3535

OAKLAND CITY DIRECTORY 1910

773

"Wonderful"
Eucalyptus
Sweeping
Compound

No More
Dust

No More
Fleas

No More
Moths

No More
Disease
Germs

Cleans and
Brightens
Carpets

For Sale By
All Grocers

Office and Works
1308
Grove St.

Darrow-Hughes Co.

LARGE AND SMALL TRACTS OF

CALIFORNIA LANDS FRUIT RANGES, ETC.

1056 Broadway Phone Oakland 583

Schiveley Chas H, propr Hawkinson Market, 3605 San Pablo av, r 828 35th.

Schlander John, lab, rms 423 E 12th.

Schlanga Thos, housesmith Judson Mngf Co.

Schlatter Francis, divine healer, rms 760 16th.

Schlatter Frank, cement wkr, r 35 Hellen.

Schlatter Jos, bartndr, b 35 Hellen.

Schleason Henry A, tmstr, r 4324 Essex.

Schlegelmilch Stephen, mach, r 938 Wood.

Schleicher Benj, clk, r 857B 22d.

Schleier John, baker 4706 E 14th.

Schlenker Chris, b artnrd 5919 San Pablo av, r Bkly.

Schlenker Geo, clk B K Truelsen, r Bkly.

Schlenther Hugo, seaman, r 1949 Magnolla.

Schlesinger Adolph C, r 1207 Filbert.

Schlestmann Aug, carp S P Co.

Schley Adolph P, gateman, b 778 E 14th.

Schley Albert R, driver, b 778 E 14th.

Schley Aug C, agt S P Co, r 778 E 14th.

Schley Philip C, b 778 E 14th.

Schlichtmann John, bakery 1232 Fruitvale av.

Schlieper Fred A, trav agt, r 550 Jones.

Schlieper Fred C, mech Girard Piano Co, b 550 Jones.

Schlinghevide Carl F, ins mngr Frank K Mott Co, r Bkly.

Schlitt E F, brkman S P Co, rms Manhattan House.

Schlossbauer Maria, dressmkr, b 833 Myrtle.

Schlosser Rcht, mach, b 1441 63d.

Schlosser John, r 1420 Vicksburg.

Schlotzhauer Frank, florist, r 1509 West.

Schlotzhauer Louisa, b 1509 West.

Schlotzhauer Paul S, barber, r 1862 5th.

Schluter, see also Schluter.

SCHLUETER A & CO (Inc),

A H Schluter, Pres; T H Schluter, Sec; Household Department Store and Bazaar 1156-1160 Washington, Phone Okld 1322.

Schleuter Adolp: H, pres A Schluter & Co (Inc), r 580 25th.

Schluter Pearl, student, b 580 25th.

Schluter Theo A, sec A Schluter & Co, (Inc), r 570 24th.

Schlumberger Christ, baker, r 475 25th.

Schlund Frederika (wid Chas), r 938½ Filbert.

Schluter, see also Schluter.

Schluter Henry, prop Oakland Machine Wks, rms 573 12th.

Schluter Wm, hay, r 824 36th.

Schlutine C O, fireman S P Co, r Bkly.

Schmechel F W, tailor S N Wood & Co, r Bkly.

Schmehl Rudolf, mstr mariner, r 325 Lawton av.

Schmid, see also Schmitt and Smidt.

Schmid Herman, locksmith 1218 San Pablo av.

Scherer, see also Schaerer and Shearer.

Scherer Wm W, lab H T Atkinson & Co, r Ala.

Scherf Henry, stevedore, r rear 621 E 12th.

Scherhage Bernard, fuel and feed 3241 E 14th, r 3223 same.

Scherhage Fredk, driver Bernard Scherhage, r 1700 Patterson av, Melrose.

Scherling Ada, artist, b 1357 11th av.

Scheling Ann G (wid Chas), r 1357 11th av.

Schermerhorn Mrs Marion C, b 1834 Valdez.

Scherr John F, r 1056 54th.

Scherling Chas, r 1616 Highland av, Elmhurst.

Scherzer Albt L, artist 41 Macdonough bldg.

Schesky Paul B, sausage mkr Henry Steinbeck, rms 6297 San Pablo av.

Schetter Frank E, saloon, r Mountain View av sw cor 4th av, Elmhurst.

Schettler Henry, shoemkr H Brune, r 349½ 10th.

Schettler Louis, baker, rms 866 Henry.

Schetzl Marx P, architect 35 906 Bway.

Scheuer Anna (wid Wm), furn rms 409½ 12th.

Scheuern Jacob, shoemkr 4092 San Pablo av, r Bkly.

Schiamm N, driver E Lehnhardt, b 472 43d.

Schiarano G, lab, b 71 McAdam.

Schlegner Fred N, solr, b 1755 12th av.

Schjerholz Helen (wid Aug), r 6640 Deakin.

Schiffmann Aug C (Maison De L' Opera), r 830 16th.

Schiller Fred V, pres Interlocking Stone Co, rms 562 8th.

Schiller Jean T, milliner Mrs H E Dixon, r 1629 Felton.

Schilling, see also Shilling.

Schilling Aug, r 1403 Jackson.

Schilling Chas H, clk People's Water Co, r 1069 5th av.

Schilling Chas H, farmer, r 880 58th.

Schilling Clarence, contr 15 Emerson.

Schilling Henry R, meats 955 14th, r 1173 Market.

Schilling Mary, seams, b 982 E 14th.

Schilling Rudolph, clk, b 1403 Jackson.

Schilling Wm A, foreman Chinn-Beretta Co, r 824 37th.

Schillinsky Carl, mariner, r 1449 39th av.

Schimmelpfennig Adam H, molder, r 1022 E 17th.

Schimpf Geo, bartndr, b 700 43d av.

Schimpf Louis, saloon 700 43d av.

Schimpf Arthur, ballplayer, b 32 Bowie av.

Schindler Geo, furn rms 560 10th.

Schindler Henry, grocer 802 Tel av.

Schindler Henry B, blksmith, r 828 Kirkham.

Schindler Henry P, b 828 Kirkham.

Schino Gustav M, clk Emeryville Hdwe and Tool Co, r 1054 47th.

Schira Edw, emp Cape Ann Bakery, rms 663 10th.

Schirmer Aug, r 1432 14th.

Schirmer Wm, stevedore, r 668 63d.

Schirmer Wm E, draftsman S F, b 668 63d.

SHIRRMACHER THEODORE,

Key Works, Locksmithing, Model and Die Making, Cutlery Grinding 861 Clay, Phones Okld 6717, Home A2574, r 855 Clay.

Oakland and Hupmobile Motor Cars

S. G. CHAPMAN, Agent
EDWARD KNAUSS, Manager

174-176 12th St., Oakland, Calif.



FRUITVALE HARDWARE CO.

CHI-NAMEL SARGENT'S LOCKS

JEWEL MIXED PAINTS CLEAN CUT CUTLERY SPALDING SPORTING GOODS

Telephone Merritt 580 3324 EAST FOURTEENTH ST.

774

1910 POLK-HUSTED CO.'S

See . . .

GEO. H. VOSE

For . . .

Real Estate Insurance and Notary

620 First National Bank Building OAKLAND

Phone Oakland 440

Schmidt John W. with Cooper & Co, r Florio se cor Cherry.
 Schmidt Abraham, died Dec 6, '09, age 72.
 Schmidt Albt E, real est 1122 13th av, r 751 E 14th.
 Schmidt Albt E, glovecutter, b 5120 Grove
 Schmidt Alex R, editor, b 1324 7th av.
 Schmidt Alice M, stenogr, b 355 College av.
 Schmidt Andr, gardener, r 1334 54th.
 Schmidt Aug D, barber 1654 7th, r 1267 Cypress.
 Schmidt A P, car opr O T Co, r 151 Athol av.
 Schmidt Benj M, mach S P Co, r 3510 Washn, Frtvl.
 Schmidt Bertel H, contr 1127 E 13th.
 Schmidt Carl F, carp, b 129 Ettie.
 Schmidt Carl G (C G Schmidt Coffee Co), r 1556 Webster.
 Schmidt Carl H, vice pres and mngr Tillman & Bendel, r S F.
 Schmidt Carl W, dentist 302 Oakland Bank of Savings bldg, r 406 El Cerrito av.
 Schmidt Carlos V, mach, r 316 Arlington av.
 Schmidt Carsten A, butcher, r 4105 Alendale av.
 Schmidt Chas, cook 835 Eway.
 Schmidt Chas, cook Clinton Hotel.
 Schmidt Chas, dyer, r 1213 64th.
 Schmidt Chas, lab Pac States Refineries, r 2913 Chapman.
 Schmidt Chas C, mach Scoville Iron Wks, r 736 Myrtle.
 Schmidt Chas J (J Breuer & Co), r 1250 56th.

SCHMIDT C G COFFEE CO,

C G Schmidt Propr, 409 12th, Phone Okld 3522.

Schmidt Danl, carp, r 5108A E 10th.
 Schmidt Danl, dairy 2913 Chapman.
 Schmidt Edw C, mach, r 3008 Salisbury.
 Schmidt Edw L S, glovectr, rms 870 Peralta.
 Schmidt Ernest F, tmstr, b 229 5th.
 Schmidt Frances K, bkpr A E Schmidt, b 751 E 14th.
 Schmidt Frank L, lab r 532 39th.
 Schmidt Fred, carp, r e s Palo Vista av 3 s of E 14th.
 Schmidt Geo, rms 1203 11th av.
 Schmidt Geo, carp, rms 616 12th.
 Schmidt Goldie, b 232 Lee.
 Schmidt Gustav E, r 337 Walsworth av.
 Schmidt Gust L, dentist 302 Oakland Bank of Savings bldg, r Ala.
 Schmidt G Edw, clk C G Schmidt Coffee Co, r 337 Walsworth av.
 Schmidt Henry, b O A Knapp.
 Schmidt Henry, r 662 24th.
 Schmidt Henry, foreman Cal Pickle and Sauce Co, r 1112 39th av.
 Schmidt Henry J (A B Richter & Co), r 662 24th.
 Schmidt Herman, cook 1605 Bway.
 Schmidt Jacob, egt, r 3911 Penniman av.
 Schmidt Jacob J C, boilerkr, r 106 Ettie.
 Schmidt Johannes, r 3225 Fruitvale av.
 Schmidt John, bkpr S P Co.
 Schmidt John, b 1161 E 15th.
 Schmidt John, grocer 1012 Jefferson.
 Schmidt John B, clk Brittain & Co, r 1264 Franklin.
 Schmidt John F, cond O T Co, r 488 49th.
 Schmidt Josephine (wid Lawrence), h Mrs Paula Schulz.

Schmidt Julia E, nurse, b 1370 Franklin.
 Schmidt J Alfred, metalwkr Berg Cycle & Auto Supply Co, rms 163 12th.
 Schmidt J, horseman, rms Holden nr race track.
 Schmidt Karl C., r 115 Cameron, E Okld Hts.
 Schmidt Laura, nullman E Craib, b 1282 66th.

SCHMIDT LITHOGRAPH CO,

M Schmidt, Pres; R Schmidt, Vice-Pres; L A Miller, Sec; Lithographers, Label Printers, Paper Folding Boxes, Etc, 2d and Bryant, S F, Phone Douglas 200. (See adv. opp.)

Schmidt Lois Lh 1730 King av, Frtvl.
 Schmidt Louis, baker, r 3018 Fruitvale av
 Schmidt L Henry, r 1730 King av, Frtvl.
 Schmidt Made J, pollice, r 1727 Myrtle.
 Schmidt Mrs Margaret, r 1115 Eden Park av.
 Schmidt Marius J, decorator, r 45 Pearl.
 Schmidt Mrs Mary, r 803 12th.
 Schmidt Matthew K (Schmidt & Schneider), r 4298 Tel av.
 Schmidt Nora D (wid Frank M), b 355 College av.
 Schmidt Oscar, mach, rms 626 9th.
 Schmidt Otto, lab, b 1112 39th av.
 Schmidt Paul, salasn Thec Ger Wine Co, r 502 24th.
 Schmidt Pauline, studt Polytechnic Bus Col, b 201 Orange.
 Schmidt Peter, bkpr J Bradhoff, rms Bkly
 Schmidt Peter P, b 4105 Alendale av.
 Schmidt Reinhold, waiter 1156 Bway, r 1101 51st av.
 Schmidt Robt, clk C G Schmidt Coffee Co, b 1556 Webster.
 Schmidt Roland F, carp, b 229 5th.
 Schmidt Theresa, died June 28, '09, age 77.
 Schmidt Vladimir, mach, b 233 Harlan.
 Schmidt Walter G, elec Okld G I. & H Co, r 841 31st.
 Schmidt Waiter W, bkpr W P Fuller & Co, r San Lorenzo.
 Schmidt Wm, b 456 35th.
 Schmidt Wm A, clk, b 1213 64th.
 Schmidt Winifred (wid B), grocer 229 5th
 Schmidt W H, car opr, r 1318 8th av.
 Schmidt & Schneider (M K Schmidt, Aug Schneider), bakery 4298 Tel av.
 Schmiedel Henry C, b 1054 E 15th.
 Schmiel Emil, clk, b 606 Adeline.
 Schmiel Fred, r 606 Adeline.
 Schmiel Henry W, meatctr S C Milnthor, r Ala.
 Schmitbauer Andr, cementwkr, r 1021 Willow.
 Schmitbauer Andr G, painter, b 1021 Willow.
 Schmitbauer John J, lab, b 1021 Willow.
 Schmitbauer Gregory V, metalwkr, b 1021 Willow.
 Schmits Fredk E, elec, r 452 Moss av.
 Schmitt, see also Schmid and Smidt.
 Schmitt Adam A, brasswkr, r 538 61st.
 Schmitt Emma M, b 1532 32d.
 Schmitt Ethel R, b 214 E 16th.
 Schmitt Frank, lineman O G L & H Co, r 920 24th.

SCHMITT GEORGE P,

Fres and Mngr George W Schmitt Heating & Ventilating Co; r 214 E 16th, Phone Merritt 2846.
Schmitt Geo W, lineman, b 920 24th.

Reo and Stoddard-Dayton Automobiles

W. L. LOOS & CO.

Phones: Oakland 5507, Home A4507 TWELFTH AND JACKSON STREETS

SCHMITT GEORGE W HEATING AND VENTILATING CO,

George F Schmitt, Pres and Mngr. Heating and Ventilating, Sheet Metal Work of Every Description 1160 Webster. Phones Okld 3556, Home A3557. (See left bottom lines.)

- Schmitt John, carp, r 1621 35th av.
- Schmitt John J, moved to Modesto.
- Schmitt Jos J, plumber, b 920 24th.
- Schmitt Louis, clk, r 4401 E 14th.
- Schmitt Lucy, clk Hale Bros Inc, r Bkly.
- Schmitt Mary A (wid Otto J), r 920 24th.
- Schmitt Matthew, clk, b 1621 35th av.
- Schmitt Michl, hlpr S P Co.
- Schmitt Olga, cash girl Hale Bros (Inc), r Bkly.
- Schmitt Otto, elec, rms 373 6th.
- Schmitt Otto W, lineman, b 920 24th.
- Schmitt Teresa E, bkpr Geo W Schmitt Heating & Ventilating Co, b 214 E 16th.
- Schmitt Theresa E (wid Geo W), b 214 E 16th.
- Schmitt Wm, bkpr, b 1621 35th av.
- Schmitt Albert, barber, b 517 18th.
- Schmitt Albt P, carriagemkr Emil Langer, b 1311 13th av.
- Schmitt Clara, clk, b 517 18th.
- Schmitt Frances, b 517 18th.
- Schmitt Fred W, salsn, b 1062 Campbell.
- Schmitt Harry, appr S P Co, b 1062 Campbell.
- Schmitt Henry, painter, r 3510 Washn, Frtvl.
- Schmitt Henry J, carp, r 3326 Washn, Frtvl.
- Schmitt John M, saloon 1203 San Pab av, r 860 27th.
- Schmitt Joseph, r 5250 Bway.
- Schmitt Jos H, sawyer, r 1810 Goss.
- Schmitt Rev Matthew, O F M, r 1531 34th av.
- Schmitt Mrs Minnie, r 517 18th.
- Schmook Paul, bkpr, r 3110 Lloyd av.
- Schmulowitz Henry, stationer 5883 San Pab av.
- Schmutzler John W, lab, r 1567 Franklin.
- Schnabel Irwin D (Geo H S Haly & Co), r Athens Hotel.
- Schnackenberg Ferd T, clk, b 966 18th.
- Schnarr Fredk C, expman Fruitvale av, se cor E 14th, r 3805 Allendale av.
- Schnarr Genevieve, clk, b 3805 Allendale av.
- Schnebly Henry W (Laughland & Schnebly Co), r 2441 Woodruff av.
- Schneider, see also Snyder.
- Schneider Adolph, cook, 1243 Bway.
- Schneider Annie M (wid Louis), r 704 25th.
- Schneider Aug (Schmidt & Schneider), r 3818 Tel av.
- Schneider Aug A, mngr C W R Ford & Co, r Ala.
- Schneider Carl, saloon, r 1013 60th.
- Schneider Christian, cabtnkr Met Furn Co, r 1252 E 16th.
- Schneider Conrad W, asst supt Burnham Standard Ford Co, r 15 8th.
- Schneider Mrs Edith, r 721 E 36th.
- Schneider Edw F, tchr Mills College.
- Schneider Emil J, driver Kirchner & Mantle Co, r 1434 50th.
- Schneider Emma V, tchr High School, b 1972 West.
- Schneider Fred, lab, b 1909 48th av.
- Schneider Fred W J, r 1714 48th av.
- Schneider Geo G, steward, r 1437 51st av.

LAYMANCE
REAL ESTATE COMPANY
REAL ESTATE AGENTS AND AUCTIONEERS
1214-1216 BROADWAY, OAKLAND
Phones, Oak. 328 Home A 3328

- Schneider Gustav, salsn Kahn Bros, b 1250 E 16th.
- Schneider Henry J, emp S P Co, r 1014 E 17th.
- Schneider Hubert, marine eng, r 1021 59th.
- Schneider Jacob M, pres C W R Ford & Co, r Los Angeles.
- Schneider John, r 720 29th.
- Schneider John, lab, r 1909 48th av.
- Schneider John, lab, r 1014 E 17th.
- Schneider John E, carp, b 1972 West.
- Schneider Mary, stenogr Worden-Mecker Co (Inc), r Bkly.
- Schneider Margaretha, b Altenheim.
- Schneider Marguete (wid John), r 1102 E 16th.
- Schneider Mrs Mary, laundry 3818 Tel av.
- Schneider Mary E, stenogr, b 1972 West.
- Schneider Morris N, shoes 953 Washn, r 348 Grand av.
- Schneider Moses, jeweler 915 Bway, r 970 Grove.
- Schneider Oswald, cabinetmkr, r 1076 Brush.
- Schneider Theresa (wid Frank), r 1185 E 24th.
- Schneider Wm, benchhd Burnham Standard Co, r Ala.
- Schneider Wm, carp, r 3213 Lloyd av.
- Schneider Wm, carp, r 1406 E 22d.
- Schneider Wm B, bartndr 1237 Bway, rms 721 16th.
- Schneider Wm E, painter, r 779 12th.
- Schneiderreit John M, eng First Natl Bank bldg, rms 2367 Division, E Okld.
- Schneidewind Albert, cooper, r 3025 Foothill boul.
- Schneidewind Albert Jr, iron wkr, b 3025 Foothill boul.
- Schneffly Jos, r 4108 San Pab av.
- Schnekenburger Chris D, painter, r 1432 E 16th.
- Schnekenburger Robt, painter, b 1432 E 16th.
- Schnell J G, car opr O T Co, r 2613 34th av.
- Schnelle, see also Snell.
- Schnelle Fred, painter, r 1005 E 24th.
- Schnelle Fred Jr, painter, b 1005 E 24th.
- Schnelle Howard F, died June 19, 09, age 18.
- Schnelle Ruth, forewoman, b 1005 E 24th.
- Schneppe Ernest, lab, r Leona ne cor 43d av.
- Schnetzler Fred, foreman Standard Fencing Co, b 3403 E 18th.
- Schnetzler Henry J, stevedore, b 3403 E 18th.
- Schnetzler John, tmstr Standard Oil Co, b 3403 E 18th.
- Schnetzler Maria (wid John), r 3403 E 18th.
- Schnibbin Herman, clk Dellenbaugh Bros, r Jones cor E 14th, Elmhurst.
- Schmitter Harald W, r 3772 Webster.
- Schultzlein Christina (wid Geo), r 1000 61st.

OFFICE, 478 TENTH ST., OAKLAND, CAL. BERKELEY OFFICE, 2121 SHATTUCK AVE.
PHONE OAKLAND 7898 HOME PHONE A3989
PHONE BERKELEY 1404

PACIFIC MANUFACTURING COMPANY
SASH, DOORS, MILLWORK

S. & F. R. GRAY

REAL ESTATE, INSURANCE
LOANS, INVESTMENTS, RENTS
NOTARY PUBLIC

PHONES: OAKLAND 2541, HOME A1433 369 12th St., Opp. Hotel St. Mark

776 1910 POLK-HUSTED CO.'S

STANDARD GAS ENGINE CO.
MARINE, STATIONARY, PUMPING
and HOISTING ENGINES Etc.
Dennison and King Sts. East Oakland
At 23d Ave. Station Phone Merritt 140

Schnogale Jos. baker Ruediger, Loesch & Zinkand, rms 838 30th.
Schnoon Richard, studt Polytechnic Bus Col, b 1538 63d.
Schnoor Anna E, b 1363 Castro.
Schnoor Catherine (wid Henry L), b 1415 13th av.
Schnuchel Fred, tmstr, rms 465 10th.
Schnute-nhaus Max, clk, r 978 33d.
Schock Blanche, clk, b 3117 Wilson av.
Schock John R, bkpr, r 3117 Wilson av.
Schock Minnie, clk, b 3117 Wilson av.
Schoofles Henry H, cigars, r 354 Orchard.
Schoon, see also Shone.
Schoen Paul, piano tuner, r 1932 Grove.
Schoen Pauline R, clk M L Wurts, b 1932 Grove.
Schoeman Edna S, bkpr M C Schulze, r 1521 8th.
Schoeman Fredk J, ins agt, r 520 28th.
Schoener Albt C, driver Western Heavy Hdw & Iron Co, r E 14th nr Mountain View av.
Schoener Louis, tailor s s E 14th 3 e of Pine, Elmhurst.
Schoenfeld Lester D, bkpr, r 1147 20th.
Schoenfeld Mannie J (M J Schoenfeld & Co), r 568 6th.

SCHOENFELD M J & CO

(M J Schoenfeld, Mrs Sarah Lichtig), Jewelers 38 San Pablo av, Phone Okld 3281. (See Mercantile Dept.)
Schoenfeld Wm, men's furnishings 310 San Fab av, r S F.
Schoenfelder Herman, saloon 1786 7th, r 246 24th.
Schoenfelder John B, r 1601 12th.
Schoening Albt, plumber, b 170 6th.
Schoening Wm E, saloon 4704 E 14th, r 4702 E 14th.
Schoenwether Max, pedlar, 660 Madison.
Schoepen Antoine A, clk J Seulerger, r 408 E 21st.
Schoepf Gertrude K, clk Clem Martin & Son, b Ala.
Schofield, see also Scofield.
Schofield Albt E, salsn, b 288 Alcatraz av.
Schofield Chas, grainer, rms 852 Jefferson.
Schofield Robt T, salsn, r 288 Alcatraz av.
Schofield Walter E, bkpr, b 288 Alcatraz av.
Schohay Frank, porter, r 4628 Georgia, Frtvl.
Schoholdt Emil G, salsn, b 325 Pagoda.
Scholes Ray W, salsn, r 11 Orange av.
Schooll Chas, plumber, r 456 38th.
Schooll Christian P, died Sept 1, 09, age 88.
Schoell Edw, iron wkr, b 3414 Wilson av, Frtvl.
Schoell Emma (wid Christian F), r 1045 Poplar.
Schoelle Jos B, bartndr 403 14th, r 1202 7th av.
Schoelten Herman, student St Mary's College, r Ala.

Scholtz Anna J, clk S P Co, r S F.
Scholtz Herbert, phys Sherman Clay bldg, r 3755 Piedmont av.
Scholtz Paul, butcher, r Merchant ne cor 2d, Elmhurst.
Scholz Chas M, bartndr, b 2240 4th av.
Scholz Geo R, r 2240 4th av.
Scholzen Mrs Millie, dressmkr 490 23d.
Schomig Adam, cement cornt 5325 E 9th.
Scho-ne Therese, b Altenheim.
Schoener Anth, bartndr 1154 Washn, rms 560 10th.
Schong L, clk Taft & Pennoyer, b 522 16th.
Schoning Ernest, deckhand S P Co.
Schonwetter Max, piesser Donner Bros, r 660 Madison.
Schoo Chas, lab, rms 753 4th.
School for Stammerers, M L Hatfield prin, 1462 Grove.
Schoonbacher Vincent, Indrymn Merritt Hospital.
Schoonmaker, see also Shoemaker.
Schoonmaker C, bkman S P Co, r 922 Chester.
Schoonmaker Henry, lab, r 5982 Grove.
Schoonover Chas, miner, r 552 39th.
Schoonover Geo S, clk, b 1674 13th av.
Schoonover Millard S, clk, b 1674 13th av.
Schoonover Myra J (wid Henry), r 1674 13th av.
Schoop Frank, foreman O T Co, b 678 31st.
Schoos Harry J, painter 2125 Richmond av.
Schopp Carl, mach, r 1402 E 22d.
Schopp Erwin W, appr, b 1402 E 22d.
Schopplein Geo, metaiwkr, b 1229 34th.
Schopplein Henry, mach, b 1229 34th.
Schopplein Katherine (wid John), b 1229 34th.
Schopplein Lena, milliner Kahn Bros, b 1229 34th.
Schopplein Wm, helper, b 1229 34th.
Schorcht Fred, musician St Mary's College, r Bkly.
Schorman Katherine, r 1708 35th av.
Schotte Cary M, steward, r 229 Hollis.
Schott-nbrg Alfred F, bartndr 601 3d.
Schott-nberg Wm H, saloon 601 3d, r Richmond.
Schou Andr H, carp, r 2110 Adeline.
Schou Mrs Birgilla C, b 212 E 19th.
Schraeder, see also Schraeder, Schroeder, Schroder and Shrader.
Schraeder Adolph, lab, rms 765 Jackson.
Schraeder Albt, r 2908 Short.
Schraeder Aug, rms 760 16th.
Schraeder Martin E, salsn F F Porter, r 40 Mead av.
Schradny Henry, meatctr Grand Central Mkt, rms 906 Washn.
Schraeder, see also Schraeder, Schroeder, Schroder and Shrader.
Schraeder Alfred A, meterman Okld G L & H Co, r 1372 11th av.
Schraeder Chas E T, clk, b 1013 30th.
Schraeder Fred P, foreman, r 1013 30th.
Schraff Geo W, tailor, b 942 Myrtle.
Schraff John B, r 942 Myrtle.
Schraff Rose M, b 942 Myrtle.
Schragger Philip, benchhd Pac Coast Lbr & M Co, r S F.
Schramm Mrs Annie, r 472 43d.
Schramm Arthur J, tmstr, r 1951 Magnolia.
Schramm Henry W, tmstr, b 472 43d.
Schramm Alttew, r 670 E 16th.
Schramm Wm J, chauffeur, b 472 43d.

I'M A PLUMBER—DO YOU NEED ME?
 PHONES: OAK. 3327 HOME A 2918
 ONE JOB WILL CONVINCCE YOU THAT I KNOW MY BUSINESS. MY CHARGES ARE FAIR.
A. T. SMITH
183 TWELFTH STREET

READ THE
Saturday Evening Post
EVERY NEWS STAND

OAKLAND ELECTRICAL CO.

INCORPORATED

SUPPLIES
REPAIRS
MOTORS RENTED and REPAIRED

405 Twelfth St.

EVERYTHING ELECTRICAL
Sunset, Oakland 341
Home, A 4341

OAKLAND CITY DIRECTORY 1910

777

Schrand Geo P, asst stage mngr, b 407 15th.
Schrand May J (wid John G), r 407 15th.
Schraulstadter Lucie, b Altenheim.
Schraubstadter W, b Altenheim.
Schreeb Aug, baker, r 1057 Wood.
Schreeb John, baker, b 1611 18th.
Schreeb Louisa, lab, r 1611 18th.
Schreeb Louisa, seams, b 1611 18th.
Schreiber Albt L, baggageman, r 1059 Peralta.

Schreiber Christian, r 528 Magnolia.
Schreiber Adolph, baker Adolph Kuhn, rms 6698 San Pav av.
Schreiber Fred, bkman, r 960 55th.
Schreiber Gerald C, asst sec Pierce Hdw Co, r Bkly.
Schreiber Wm, clk, rms 757 Brush.
Schreiner, see also Shriner.
Schreiner John A, pres Model Creamery Co, r 1338 Filbert.
Schrensen Peter (Boulevard Realty Co), r 1231 Foothill boul.
Scribbi John M, carp, r 1110 53d av.
Scrieb John, baker Jacob Barlin.
Scriebman Isador, carp, r 262 5th.
Schroat A E, ydman S P Co.
Schrock Wm A, r 1477 6th av.
Schroder, see also Schrader, Schraeder, Schroeder and Shrader.
Schroder Fred, sergeant of police, r 1055 E 16th.
Schroder Fredk, bkman, rms 919 Center.
Schroder Henry F S, r 1080 E 15th.
Schroder Ida, stenogr C H Butler & Co (Inc), b 1055 E 16th.
Schroder John F, r 1069 57th.
Schroder John H, r 698 63d.
Schroder John H, saloon 1752 7th, r 941 Wood.
Schroder John G, bkpr, b 698 63d.
Schroder Louis, ironwkr, r 124 Hellen.
Schroder Violet M, student, b 1055 E 16th
Schroeder, see also Shrader, Schraeder, Schroeder and Shrader.
Schroeder A, copholder Okld Enquirer, r 3132 Brook, Dimond.
Schroeder Albt, meterman Okld G L & H Co, r 1372 11th av.
Schroeder Caroline K, bkpr Kinsey Furn Co, b 1352 13th av.
Schroeder Carrie, studt Polytechnic Bus Col, b 1352 13th av.
Schroeder Chas T, lab, r 76 E 12th.
Schroeder Mrs Clare, b 31 Fairmount av.
Schroeder Frank, carp S P Co.

SCHROEDER HARRY C,

Patent Attorney 415-416 First National Bank bldg, Phones Okld 2751, Home A2575; r 2741 Webster, Bkly. (See right side lines.)

Schroeder Henry C, master mariner, r 708 E 15th.
Schroeder Herbert E, eng S P Co, r 3132 Brook, Dimond.
Schroeder John, butcher M C Schulze, r 1352 13th av.
Schroeder John H, expman, b 546 35th.
Schroeder Jos, dyer 1919 Filbert.
Schroeder Lena (wid John), b 2011 Chestnut.
Schroeder Louisa, stenogr, b 1352 13th av.
Schroeder Mrs Ophir O, furn rms 1411 Brush.
Schroeder Otto A, contr 725 53d.
Schroeder Wm F, contr 1411 Brush.
Schroth Rudolph, baker, b 1062 Oak.
Schroyer John L, agt Met Life Ins Co, r 562 E 15th.

Carnegie Brick and Pottery Co.

SEWER PIPE, FLUE LININGS
FIRE BRICK AND
PRESSED BRICK

Adams Wharf, Foot Madison Street

Phones: Oakland 79, Home A 1079

Schroyer Mary E (wid Aaron), b 2991 Fruitvale av.
Schu John, mach S P Co, r 1220 E 20th.
Schubart Antonia (wid Paul), r 324 10th.
Schubart Leo F, clk Frank Pereira, rms 324 10th.
Schubart Richd C, clk Frank Pereira, rms 324 10th.
Schubert Arthur, tailor, r 1559 Myrtle.
Schubert David, messr Donner Bros, r Ala.
Schubert Frank, waiter, r 1705 12th.
Schubert Herman, tailor, r 1200 7th.
Schubert Katharine (wid Louis), r 1304 E 11th.
Schubert Peter, lab, r 672 E 23d.
Schubert Sarah A (wid Henry), r 1712 21st av.
Schubert Walter H, carp, r 43 Linda av.
Schuchholz Otto, musician, r 918 53d.
Schu-pfe Chas C, miner, r 2214 Peralta av.
Schuld Wm, r 1020 54th.
Schulenberg Henry, carp, b 1260 Franklin.
Schuler Babetta (wid Ernest), b 1109 8th.
Schuler Chas, b 170 Vernon ter.
Schuler Chas J, sales agt, b 170 Vernon ter.
Schuler Frank, (mnstr Henry Cowell Lime & Cement Co), r 726 Magnolia.
Schuler Fred H, bkpr, b 912 Myrtle.
Schuler Jos A, r 2831 Persimmon.
Schuler Louis P, pressman Okld Enquirer, r 825 22d.
Schuler Margaret, bkpr Robt Duncan Jr, b 825 22d.
Schuler Pauline (wid Aug), r 671 7th.
Schuler Robt E F (Schuler & Quinn), b 671 7th.

SCHULER & QUINN,

(R E N Schuler, John Quinn) Undertakers 857 Chy.
Schules Fred H, bkpr M Slater (Inc), b 912 Myrtle.
Schuller Geo, tinsmith, b 3611 Kansas, Frtvl.
Schuller Henry, clk, r 1174 Santa Fe av.
Schuller John, tinsmith, r 3611 Kansas, Frtvl.
Schuller Maria, student, b 3611 Kansas, Frtvl.
Schullerts Frank O, casbr, r 1306 24th av.
Schullerts Hannah S (wid Francis G), r 138 Louise.
Schullerts Mabel (wid Arthur), b 1461 34th.
Schulte Edna, clk S N Wood & Co, r Ala.
Schulte Jos, driver, r 3668 Laguna av, Frtvl.
Schulteis Chas F, dentist 422 Central Bank bldg, b 4397 Tel av.
Schulteis Dorothy DeP, tchr, b 4397 Tel av.
Schulteis Louis F, b 4397 Tel av.
Schulteis Wilhelmina (wid Peter), r 4397 Tel av.

48 BACON BUILDING

CONCRETE STRUCTURES
STREET WORK
SEWERS
EXCAVATIONS
ETC.

PHONES: OAKLAND 3679, HOME A4315

OAKLAND, CALIFORNIA

C. G. JOHNSON, Manager

JOHNSON PRINTING CO.
JOB PRINTING AT RIGHT PRICES

1014 BROADWAY, Rooms 5 & 6, Security Bank Bldg

OAKLAND, CAL.

Leonard & Williamson - - Real Estate

INSURANCE, LOANS AND SECURITY BONDS
 PROPERTIES HANDLED FOR LOCAL AND NON-RESIDENT OWNERS

Phone Merritt 767

3412 East Fourteenth Street, Oakland, Cal.

778

1910 POLK-HUSTED CO.'S

Office with BROCK CO., 2121 Shattuck Avenue
 Phone Berkeley 1404
 BUILDERS' EXCHANGE, 550 Eighteenth St., near Ssa
 Pablo Ave. Phones: Oakland 366, Home A 4366

F. E. NELSON

General Contractor—Concrete Work of
 Every Description
 No Job Too Small, No Contract Too Large
 Residence Phone Berkeley 5616

Schulds, see also Shultes.
 Schultis John, tmstr, r 1325 39th av.
 Schultz, see also Shultz.
 Schultz Dora, clk, b 2705 Fruitvale av.
 Schultz Edith, emp Curtain Store, b 766
 19th.
 Schultz Edw F, foreman Code-Portwood
 Canning Co, r 1275 24th.
 Schultz Emma student, b 2703 Fruitvale
 av.
 Schultz Ernest, messr Athenian Club, b
 370 Yolo.
 Schultz Fred, cook, rms 568 5th.
 Schultz Fredk J, r 2703 Fruitvale av.
 Schultz G W, studt Polytechnic Eus Col,
 b Ala.
 Schultz Hans, meat ctr Grand Central
 Mkt, r 340½ 45th.
 Schultz Hiram J, marine eng, b 517 35th.
 Schultz John, mach Acme Planing Mill,
 r 118 7th.
 Schultz John D, elec, b 4412 E 16th.
 Schultz John H lithogr, r 4412 E 16th.
 Schultz Lizzie (wid Edw), r 517 35th.
 Schultz Paul, truck bldr, rms 2319 Ade-
 line.
 Schultz Paul, eng, r 1912 Chestnut.
 Schultz Theo, grocer 1959 Magnolia.
 Schultze Gustav F W, r 3845 Tel av.
 Schultze John H, clk L F Sheppard, r
 Bkly.
 Schultze Kathrine, studt Mills College.
 Schultze Steven P, r Key Route Inn.
 Schulz, Abt J, confr, r 484 Edwards.
 Schulz Fred, painter, r 1633 34th av.
 Schulz Mrs Fredricka, r 1106 14th.
 Schulz Geo, waiter Athenian Club, rms
 325 9th.
 Schulz Geo, salsn Mesmer Smith Co, r 766
 19th.
 Schulz Gustav, butcher Cal Co-op Meat
 Co, rms 951 Clay.
 Schulz Gustave A, clk C W R Ford Co,
 b 1106 14th.
 Schulz Herbert D, optician, r 513 41st.
 Schulz Otto H, janitor, r 1101 52d av.
 Schuiz Mrs Paula, music tchr e s 43d av
 1 n of Pampas av Leona Hts.
 Schulz Pauline b Altenheim.
 Schulze Arnold G, lab, b 571 E 12th.
 Schulze Aug H, restaurant, 409 12th, r
 529½ 21st.
 Schulze Fredk, meats 1103 Center, r 1630
 12th.
 Schulze Henry A, architect, r 512 E 17th.
 Schulze Howard R, architect, b 512 E 17th
 Schulze J H F, r 1454 12th.
 Schulze Louis M, r 571 E 12th.
 Schulze Marie, bkpr Excelsior Lndry, b
 2703 Fruitvale av.

SCHULZE MAX C,

Finest Groceries, Delicacies, Dalry
 Products, Lunch Supplies, Smoked and
 Spiced Fish; A Specialty of Handsomely
 Prepared Salads, Pates, Roasts, Billed
 Hams and Tongues 911-913 Washing-
 ton, Phones Okld 1923 and 1924, Home
 A3121 r 1521 8th, Alameda.

Schulze Theo H, investments, 504 First
 Natl Bank bldg, r 1479 Grove.
 Schumacher, see also Shumacher and
 Shoemaker.
 Schumacher Aug P, pipeftr, r 829 Cedar.
 Schumacher Edw, architect, r 831 Athens
 av.
 Schumacher Elise G (wid J Henry), r
 5709 Genoa.
 Schumacher Geo H, vice pres Cal Cream-
 ery Co, r 529 8th.
 Schumacher Henry, mach, r 464 E 14th.
 Schumacher J Henry, died July 29, '09,
 age 44.
 Schumacher Wm J, b 1229 Webster.
 Schuman Andr R carp, r 3323 Abbey.
 Schuman Louis, carpetlyr, r 369 5th.
 Schuman Louis, cigars 1158 Bway, r 625
 9th.
 Schumann Hugo, phys 1155 Bway, r 131
 Randwick av.
 Schumer, see also Shumer.
 Schumer A C, watchman Central Bank
 bldg, rms 1170 Webster.
 Schunck Rose, b 1071 Poplar.
 Schuneman Margaret (wid Max B), b 365
 Euclid av.
 Schunhoff Arthur, cond, r 6592 Manila.
 Schunhoff Bernhard, druggist, r 574 Wil-
 lam.
 Schupp Paul, mach Union Gas Eng Co, r
 1204 22d.
 Schurg Geo H, b 6442 Hillegass av.
 Schurtz Cornelius A, carp r 231 Louise.

R. P. WADDELL

Garland Line of Pumping Goods
 Vacuum Cleaners and Household Specialties

Phone Oakland 4083.
 1010 Franklin.

Schuster Frank J, marblewkr, r 2133
 Chestnut.
 Schuster Jas, lab, r s s Lockwood nr
 Yoakum av.
 Schuster Jos W, marble setter, r 2239
 Adeline.
 Schuster Nellie (wid Abe), r R J Kernan,
 Elmht.
 Schutt, see also Shute.
 Schutt Aug, stereo, r 4316 Lyon av.
 Schutt Aug M, printer, r 249 41st.
 Schutt Edw, solr, b 249 41st.
 Schutte Fred H, lab, b Bay View av sw
 cor Olive, Elmhurst.
 Schutz Block 1013-1017 Washn.
 Schutz Emile G druggist Osgood Bros, r
 1016 Myrtle.
 Schutz Fred W, r 1303 Grove.
 Schutz Geo, clk E L Brown, b 1419 39th
 av.
 Schutz Jos, r 1203 45th av.

Chas. Hoffman & Co.

Importers of HUMAN HAIR

Theatrical and Masquerade Costumers

Phones Oak, 5806, Home A3714

476 THIRTEENTH ST., Cor. Washington

Telephone
 BERKELEY 4465

Rag Rugs
 Silk Portieres
 Couch Covers

Berkeley Rug Works

GINN & SONS, 2534 GROVE STREET

Rugs Made From
 Ingrains
 Brussels
 Tapestry
 Stair Carpets

Electric
 Supplies
 Fixtures
 Wiring
 Motors
 Repairs

STAR ELECTRIC & ENGINEERING CO.
 171 TWELFTH ST.

PHONE OAK 2916



PHOENIX FLOUR

THE WHITEST
THE BEST
ASK YOUR GROCER

OAKLAND CITY DIRECTORY 1910

779

Schuyler Mary R (wid Chas A), r 2024 Brook.
Schwab Ada R, clk Du Ray Smith, b 1069 12th.
Schwab Alice B, clk W N Jenkins, b 1069 12th.
Schwab Chas J, harnessmkr Howe & Winchester, rms Hotel Brunswick.
Schwab Charles N (Schwab & Calkins), b 1069 12th.
Schwab Emil, driver, r 981 Campbell.
Schwab Geo, printer, r 1661 8th.
Schwab John M, clk Hinman & Tuttle, r 1074 12th.
Schwab Kate (wid Chas N), r 1069 12th.
Schwab Wm lab, r 713 3d.
Schwab Wm R, clk Mesmer Smith Co, b 713 3d.

SCHWAB & CALKINS,

(Chas N Schwab, W E Calkins), Printers 231 Albany blk 1256 Broadway, Phone Okld 2101.

Schwagerl Joseph, baker, r 878 Lydia.
Schwagerman Fred, lab, b 104 Lynde.
Schwagerman Mrs Louisa, r 104 Lynde.
Schwagerman Wm, lab, b 104 Lynde.
Schwall Gust, plumb, r 4237 Montgomery
Schwall Oscar, mngr Oakland Transfer Co, r 157 6th.

Schwan, see also Swan.
Schwan Frank, b 1317 23d av.
Schwan Jacob (Geck & Schwan), r 451 65th.

OAKLAND FURNITURE CO.

Complete OFFICE and HOUSE FURNITURE Both Phones

Cash or Credit

N. E. Corner 12th and Clay.

Schwanner Wm F dentist 203 Central Bank bldg, r 552 28th.
Schwantes Gus J, carp, r 6532 Whitney.
Schwarke Frank, cigars 12th ne cor Webster, r 843 Athens av.
Schwarke Mae, b 843 Athens av.
Schwarke Wm, r 596 Chestwood.
Schwartz Fred C, see Oakland Commercial Fire Dispatch, r 1676 10th.
Schwartz Geo W, b Altenheim.
Schwartz, see also Swartz.
Schwartz Abram, balsn Schwartz Bros, r 552 41st.
Schwartz Adolph, bazaar 920 Washn, r 721 Alice.
Schwartz Alfred, buyer A Galli Fruit Co, r Ala.
Schwartz Alverida, messr S P Co, r 915 Myrtle.
Schwartz Mrs Anna r 567 E 23d.
Schwartz Aug, bartndr, r 1323 44th av.
Schwartz A G, clk S P Co.



If You Must Move, See That You Move Right
1070 BROADWAY

Schwartz Bernard, presser Abrahamson Bros, b 1403 Chestnut.
Schwartz Bros (Louis and Jos), clothing 956 Washn.
Schwartz Coleman, student, b 1395 Harrison.
Schwartz Elias, clk J I Cohn, r 6316 Idaho.
Schwartz Eugene, blksmith, r 726 11th.
Schwartz Herman, clk David Steinberg, rms 667 5th.
Schwartz Herman, ironwkr, r 417 E 17th.
Schwartz Jacob, b 1403 Chestnut.
Schwartz Jas lab, b 1105 5th.
Schwartz John, clk, b 1568 3d.
Schwartz Jos, lab, r 618 Adeline.
Schwartz Jos, tmstr J P Taylor, rms 6th and Clay.
Schwartz Jos (Schwartz Bros), r 552 41st.
Schwartz Jules, lab, r 1328 50th av.
Schwartz Louis, b 1403 Chestnut.
Schwartz Louis (Schwartz Bros), r 491 27th.
Schwartz Manuel, lab, r 1105 5th.
Schwartz Manuel, plumb, b 1568 3d.
Schwartz Manuel, tmstr J P Taylor, rms 551 Franklin.
Schwartz Maxwell S driver Natl Ice & Cold Storage Co, r 1732 King av, Prtvl.
Schwartz Milton H (Schwartz & Powell), b 1395 Harrison.
Schwartz Morris, clothing 823 Bway, r S F.
Schwartz M, car opr O T Co, r 1220 2d av
Schwartz Peter, b 6316 Idaho.
Schwartz Rosa, b 1062 18th.
Schwartz Samuel, tailor, r 1494 Market.
SCHWARTZ & POWELL,
(Milton H Schwartz, Wm A Powell), Lawyers, rms 3-4-5, 957 Broadway, Phone Okld 4869.
Schwartzler Frances (wid Jean P), b 1351 Peralta.
Schwartzler Frank O, meat ctr r 1351 Peralta.
Schwarz, see also Schwartz, and Swartz.
Schwarz Chas G, dentist 61 Blake blk, r 3707 Leighton.
Schwarz Edw, painter, r 701 31st.
Schwarz Henry, carriagemkr, b 727 Chester.
Schwarz Henry, chiropodist 26 Blake blk, r 517 E 17th.
Schwarz Otto, saloon 3123 Hopkins.
Schwarzbaum Eli, supt Kahn Bros, r 387 Lee.
Schwarzehild Bert, foreman Pullman Co, r 1114 49th av.
Schwarzschild & Sulzberger Co, Chas H Singleton mngr, whol meats, 1259 Willow.
Schwatke Harry, tmstr Hidecker Lbr Co, r 1294 63d.
Schweicher Otto H, plasterer, r 3425 Wilson av.
Schweiss Peter, inspr S P Co.
Schwerdt Peter, salns, r 324 Grand av.



Ronayne Sisters

Millinery

42 SAN PABLO AVE.

توتوري

Our Trimmed Hats are Bewitching and Economical

They are the Products of Skilled Milliners, who are Thoroughly Posted on Every Hat Fancy that Dame Fashion Presents.

The Best Ideas From Paris a n d America ' s Metropolitan Fashion Centers

Beauty and Style that Rivals the Finest Stores in New York

We Save You Money

Come in and Talk It Over

THIS DIRECTORY IS ALWAYS PRINTED BY THE JOB PRINTING DEPT. OF THE **TRIBUNE** LARGEST FINEST PLANT IN OAKLAND WORK THE FINEST

WHITE-WALLACE CO.
INCORPORATED

PHONES { Oakland 194 Home A4194 } 1252 Webster

TENTS

The Cars of Fame

**HUDSON
THOMAS
CHALMERS - DETROIT**

PIONEER AUTOMOBILE CO.

**188-190 TWELFTH STREET
A. R. DAWSON, Manager**

780

1910 POLK-HUSTED CO.'S

Oakland Conservatory of Music

DIRECTOR
Adolf Gregory

The largest
and most
thoroughly
equipped
School of
Genuine
Musical
Instruction on the Pacific Coast.

203-05 TWELFTH ST., Corner Jackson
Sunset Oak. 4922—Home A2922

**Real
Estate
Insurance
Furniture
Stored
Loans
Surety Bonds
Notary
Business
Chances
Investments**

**1016
BROADWAY**

PHONES:
OAKLAND 1990
HOME A1990

F. F. PORTER

Schwerdtfeger Otto, cond O T Co, r 1317 6th av.
Schwerin Ellwood E, elec wkr Western Elec Co, r San Lorenzo.
Schwiern Alois L, ironwkr Fraumeder Ornamental Iron Wks, r 545 Sycamore.
Schwind Mary, rms 549 Jones.
Schwinn Henry C, elec, r 1413 45th av.
Sciarini Chas, inspt, S P Co.
Scilla Philip, dairy E 14th nr Mary.
Sckeckner E, clk Taft & Pennoyer, r 761 18th.
Scoble A G, fireman S P Co, r 1330 34th av.
Scoble Richd G, ydman S P Co, r 1121 39th av.
Scoby Elizabeth M (wid Joel), r 707 53d.
Scoville, see also Schofield.
Scovfield Lynn M, contr #436 Benvenue av.
Scovfield Purley E, clk R M S, b 1115 E 22d.
Scoggins Chas H, carrier P O, r 48 8th.
Scoggins Ralph, chauffeur, r 1742 Grove.
Scota John, cldr Pullman Co.
Scotalerio M A, barber s s Park av nr S P tracks, r Bkly.
Scollon Jos C, furrier, b 815 36th.
Scontriano Christ (Scontriano & Co), rms 510 6th.
Scontriano Jaz, cook 869 Bway, rms 510 6th.
Scontriano Louis, cook 869 Bway, rms 510 6th.
Scontriano Milton, rms 510 6th.
Scontriano Saml (Scontriano & Co), rms 510 6th.
Scontriano Wm, waiter 869 Bway, rms 510 6th.
Scontriano & Co (Saml and Christ Scontriano), restaurant 869 Bway.
Scotch Plaid Tailors, Max Gross mngr, 1064 Washn.
Scotchler Helen J, sec Susan J Fenton, b 672 14th.
Scotchler John M, r 1012 Linden.
Scotchler Nelson W, clk, r 6092 Moulton.
Scott Albt W, sec Scott, Magnier & Miller, r S E.
Scott Mrs Albertina, r 1416 38th av.
Scott Alex, r e s Hawley av 1 s of E 14th.
Scott Alfred J, clk, r 960 5th.
Scott Andr, miner, r 1324 11th av.
Scott Anna L, furn rms 1161 Peralta.
Scott Arthur, b 35th av, Leona Hts.
Scott Arthur J, painter, b 213 E 14th.
Scott Arthur P, driver, r 653 53d.
Scott Austin C, rms 534 Hobart.
Scott Belle, cashgirl Hale Bros (Inc), b 805 Castro.
Scott Calvin E, hardware 218 E 18th, r 4615 Congress av.
Scott Catherine (wid John), r 3126 Maple av.
Scott Mrs Carrie, r 945 7th.
Scott Cary T, real est, r 538 30th.
Scott Cephas A, cond S P Co, r 1317 39th av.

Scott Chas, cook, r 1665 1/2 10th.
Scott Chas, storekpr, b 1316 10th.
Scott Chas F, trav agt, r 276 E 17th.
Scott Claude R, painter, r 1166 E 20th.
Scott Clifford W, dentist 1391 Fruitvale av.
Scott C H, ydman S P Co, r 1772 7th.
Scott David W, salmn, r 3330 Schuyler pl.
Scott Earl L, painter, b 213 E 14th.
Scott Edmund E, r 3319 Schuyler pl.
Scott Elizabeth (wid Alva D), r 569 A Jongs.
Scott Elizabeth I (wid Geo R), clk, b 1676 Waverly.
Scott Ella E (wid Chas T), b 824 Magnolia.
Scott Ellen M, emp Cahn, Nickelsburg & Co, b 3126 Maple av.
Scott Elsie, clk, b Alex Scott.
Scott Emma, r 1469 35th av.
Scott Eva M, bkpr F S Prescott & Son, b 1641 Walter av.
Scott Eva M, stenogr, b 1676 Waverly.

SCOTT'S EXPRESS,

Chappell & Nelson Proprs, 367 6th, Phone Okld 6375.
Scott Frank, bkpr, rms 104 7th.
Scott Frank M, window trimmer H C Capwell Co, r 350 Oakland av.
Scott Fred C, salmn Sherman, Clay & Co, r 617 13th.
Scott F V A, appr S P Co, r 1374 15th.
Scott Mrs Genevieve, r 205 E 14th.
Scott Geo, driver G H Prescott, r 805 Castro.
Scott Geo, eng Bay City Flouring Mills, r 805 Castro.
Scott Geo, instr mariner, r 5991 Shattuck av.
Scott Geo, plumber 37 Tel av.
Scott Geo A, contr 675 23d.
Scott Geo A, sec and mngr Esperanza Oil and Gas Co, r Bkly.
Scott Geo H, bkpr, r 330 63d.
Scott Geo H, miner Stauffer Chem Co, r 35th av, Leona Hts.
Scott Geo R, r 684 37th.
Scott Mrs Gertrude D, dry goods 5991 Shattuck av.
Scott Gordon, elec, b 868 20th.
Scott Granville H, waiter, r Warren sv cor George.
Scott G Floyd, salmn Rosenthals Inc.
Scott Harry B, carp, r 682 37th.
Scott Harry E, r 1155 12th.
Scott Harry S, reporter Examiner, r Bkly.
Scott Helen (wid Elliott F), r 973 36th.
Scott Henry, cook, rms 2047 Linden.
Scott Henry, lab, rms 801 1/2 Jefferson.
Scott Herbert, decorator, r 15 Athol av.
Scott Hugh S, mining, r 872 Lydia.
Scott H H, pres Pac Manifolding Book Co, r S F.
Scott Ida V, r 301 E 23d.
Scott Jas, lab, b 719 4th.

SCOTT JAMES G

(Jos Thichen & Co), Pres Scott-Thichen Gas Appliance Co, r Ala.
Scott Jas L, clk Emeryville Hdwe and Tool Co, r 1166 E 20th.
Scott Janet (wid Jas), r 820 34th.
Scott Jasper L, eng Natl Ice and Cold Storage Co, r 1270 28th.
Scott Jennie (wid Geo W), r 1770 8th.

SCOTT JESSE A

(Scott & Farley), r 229 Athol av.
Scott John, fireman S P Co, b 1316 10th.

KOHLER & CHASE, Inc.

MUSIC AND MUSICAL MERCHANDISE

1013-1015 Broadway, Oakland, Cal.

PIANOS WEISER
PIANOLA PIANOS
BLASIUS & SONS
J. & C. FISCHER
KOWLER & CHASE
KOHLER & CAMPBELL
Established 1850
Telephone Oakland 1009

Scott John, painter, rms 217 10th.
 Scott John, plumber, r 516 52d.
 Scott John, steamfr., r 819 40th.

SCOTT JOHN C.

Attorney at Law and Notary Public
 Rooms 28 and 29 1003½ Broadway.
 Phone Okld 3148, r 4336 Howe.

Scott John R, lab, r 364 E 15th.
 Scott Jos, clk, r 604½ 14th.
 Scott Jos, lab, rms 715 Webster.
 Scott Jos A, lineman, r 1805 Sunnyside av.

Scott Jos D, carrier P O, r 604½ 14th.
 Scott Jos J, editor, b 598 Jean.
 Scott Jos S, painter, r 213 E 14th.

Scott Julia (wid Chas), r 1080 Lulu av.
 Scott J Adolph, painter, r 1124 63d.
 Scott J Lee, eng, r 1270 28th.

Scott J Walter, distributor, r 168 E 12th.
 Scott J A, lineman Okld G L & H Co.
 Scott Lawson, r 1517 45th av.

Scott Leland H, clk, b 1676 Waverly.
 Scott Mrs Lillian, trimmer Mrs E Merriam, b 514 23d.

Scott Lillie, hairdresser, rms 862 Bway.
 Scott Lydia A, bkpr, r 816½ 12th.
 Scott Mabel, seams C Benedict Co, b 872 Lydia.

SCOTT, MAGNER & MILLER (INC).

Joseph Magner, Pres; Winfield A Miller, Vice-Pres; Albert W Scott, Sec; Hay and Grain 5th se cor Adeline, Phone Okld 875.

Scott Margaret (wid Chas), r 816½ 12th.
 Scott Margaret J, r 606 Tel av.
 Scott Mary E (wid Wm), r 1641 Walter av.

Scott Mary E (wid David), r 1155 12th.
 Scott Matilda A (wid C W), b Foothill boul nw cor Bellevue av.

Scott Medora V (wid Chas A; Scott & Long), r 362 Taft av.

Scott Nellie (wid Claud R), r 1166 E 20th.
 Scott Nellie, b 1469 38th av.
 Scott Nettie, b 1469 38th av.

Scott Oliver J, mach Doak Gas Eng Co, r 1237½ E 22d.

Scott Olivia, seams S P Co.
 Scott Orhard G, mngr Austin Freight Transportation Co (Inc), r 2031 Grove.

Scott Rev O St John, rector St Andrew's Episcopal Church, b 1147 Poplar.

Scott Peter F, bkpr, r 686 30th.
 Scott Priscilla (wid Thos), r 667 E 26th.
 Scott Mrs Ramon, grocer 1124 63d.

Scott Reece, r 1489 11th av.
 Scott Richd F, r 20 Bowie.

Scott Robt, b 1469 38th av.
 Scott Robt J, cond O T Co, r 816 34th.
 Scott Roger H, carp, b 872 Lydia.

Scott Saml, janitor, r 840 West.
 Scott Mrs Stanza, b 437 Moss av.
 Scott Mrs Susan, r 513 19th.

Scott Sydney, carp, r 1076 62d.
 Scott S Cuyler, teller Farmers' & Merchants' Savings Bank, r 309 Florio.
 Scott S, lab, rms 630 E 12th.

SCOTT-THIEBEN GAS APPLIANCE CO.

J G Scott, Pres; Jos Thieben, Sec; II Brandtjen, Mngr; Gas Ranges, Pittsburg Water Heaters, Everything for Gas, 1257 Broadway, Phone Okld 560. (See left side lines and Classified Water Heaters.)
 Scott Thos, lab, rms 1772 7th.

MR. & MRS. J. S. McCOWN'S
Academy of Dancing
 Central Hall, 419 12th St.
 Socials Every Wednesday & Saturday Ev'g's
 Classes Every Monday Evening, 8 to 12
 Private Lessons by Appointment
 PHONE OAKLAND 4355

Scott Mrs Veda, r 1416 38th av.
 Scott Walter (Ballington & Scott), r 266½ 7th.

Scott Walter A, mach S P Co, r 1161 Peralta.

Scott Walter B, tmstr, r 1502 25th av.
 Scott Walter J, photo engraver, b 1161 Peralta.

Scott Walter W, representative George H Tay Co, Okld, r Bkly.
 Scott Warren C, horseman, r 1045½ 47th.
 Scott Wesley J, barber 113 Tel av, b 2116 Elm.

Scott Wiley B, lumberman, rms 632 18th.
 Scott Wm, clk, r 826 14th.
 Scott Wm, eng S P Co, r 861 Myrtle.

Scott Wm, tmstr Remillard Brick Co.
 Scott Wm H, painter, b 213 E 14th.
 Scott Wm J, plumber, r 1067 8th.

Scott Wm P, supt Austin F T Co (Inc), r 1854 West.
 Scott Wm W, cond, rms 103 E 14th.
 Scott Wm W, ins, rms 1447 Franklin.

Scott W C (Scott & Wright), r 2116 Elm.
SCOTT & FARLEY

(Jesse A Scott, Wm S Farley), General Contractors, Concrete Structures, Street Work, Sewers, Excavations Etc, 48 Bacon Bldg, Phones Okld 3679, Home A435. (See right side lines.)

Scott & Long (Mrs M W Scott, W Long), Teas and coffee, 217 San Fab av.

Scott & Wright (W C Scott, W J Wright), barbers 113 Tel av.

Scottish Rite Cathedral, 1233 Madison.
 Scottio Givolarino, lab S P Co.
 Scougall Mae, clk Taft & Pennoyer, r Bkly.

Scouler Adelaide, stenogr John Brunner Co, r Ala.
 Scoville Avery (Scoville Iron Works), r 1724 35th av.

Scoville Cheney A, real est 102 Claremont av.
 Scoville Della, clk, b 1724 35th av.
 Scoville Frank (Scoville Iron Works), r 1820 Atlantic.

Scoville Hiram I, mach Scoville Iron Wks, r 3030 Saunders.

SCOVILLE IRON WORKS

(Frank and Avery Scoville), General Machine Work, Machinery of All Kinds Made to Order, Fruit Slicers, Optical Machinery 2d cor Brush, Phones Okld 4147, Home A4252. (See Classified Machinists.)

Scoville Ives M, mach, r 14 Rutherford.
 Scoville Walter, died Feb 7, 99, age 54.
 Scow John C, tmstr Thos Hill, r 1627 Bridge av.

Scozzafava Frank, lab, r 1661 13th.
 Scozzafava Jos, cigarmkr Scozzafava & Co, b 1661 13th.

Scozzafava Thos (Scozzafava & Co), saloon 1223 14th, r 1213 Cypress.

Scozzafava & Co (Thos Scozzafava, Dominick Pufri), cigar mnfs 1425½ 14th.
 Scraba Richd, elec Okld G L & H Co, r 814 Lydia.

PLANS AND SPECIFICATIONS FURNISHED
 Building Loans
STURGEON AND WHITE
 DESIGNERS AND BUILDERS
 Notary Public
 902 SAN PABLO AVENUE
 OAKLAND, CALIFORNIA
 PHONES: OAKLAND 6476, A4871

D. B. HUNTER,
 Pres. and Gen. Mgr.
 Main Office and Yard
 Shattuck Av. & Oregon St.
 Berkeley, Cal.
 Tel. Berkeley 8

Hunter Lumber Co.

VEERE W. HUNTER,
 Secretary.
 Wharf and Yard
 South End of
 Webster Street Bridge
 Tel. Berkeley 8.

INCORPORATED NOV. 14, 1902

782

1910 POLK-HUSTED CO.'S

Homes
 a Specialty



HOME INVESTMENT CO.
 1922 FRUITVALE AVENUE
 Fruitvale, Cal.

Fruitvale, Cal.

Phone Merritt 440



REAL
 ESTATE
 and
 INSURANCE

Phone Merritt 440

Scramaglia Jas, scavenger, r rear 345 College av.
 Scranton Edwin C, wood turner 659 Wahsn, r 2264 14th.
 Scравanie Geo, clk, rms 959 Alice.
 Screeb Aug, baker Soren Christensen, r 1284 Wood.
 Screibman J, carp Pacific Lbr Co.

SCRIBNER CHAS SONS,
 (New York), J Rudolph Miners, Agent, Publishers, 28 Blake Bk.

Scribner Frank, lab Paraffine Pain Co, r 833 Wood.
 Scribner Margaret F (wid John T), b 634 61st.
 Scribner Marshall G (D W Barrett & Co), rms 409 8th.
 Scribner Mollie, bkpr, b 1666 10th.
 Scribner Walter B, tillerman Truck 3 O F D, r 1666 10th.
 Scrivani Geo, clk S F Produce Co, r 959 Alice.

Scriven Albt E (Scriven & Brevoort), r 1417 46th av.
 Scriven Chas J, gas mkr, r 1066 21st.
 Scriven & Brevoort (A E Scriven, J F Brevoort), cigars 4614 E 14th.
 Scrivner John J (Scrivner & Montgomery), r 452 E 16th.
 Scrivner & Montgomery (J J Scrivner, H C Montgomery), lawyers, 521 Central Bank bldg.

Serkovich Tony, waiter 48 San Pab av, b 1028 Chester.
 Scetlero Begittie, Indry wkr Jean Cebolero, b 1508 8th.
 Scudder Doremus P, mngr Monarch Motor Car Co, r 4176 Terrace.
 Scudder Eric G, student, b 576 Merrimac.

Scully Denis, fuel 860 Union, r 862 same.
 Scully Jas J, eng S P Co, rms 922 Chester.
 Scully Michl, clk, r 956 Willow.
 Scully Mortimer, messr, b 956 Willow.
 Scupham John R, vice pres Fyrmont Brick Co, r 303 Perry.

Scurch Andrew, b 627 Tel av.
 Scutallin Josepha, clk, r 3130 Bellevue.
 Seabel Geo, lab, rms 618 E 16th.
 Seaberg Carl J, tailor, r 1298 36th av.
 Seaberg Otto B, gardener, r 121 Eleth av.

Seabold Alfred, musician, r 3209 E 17th.
 Seabold Mrs Emma, music tchr 3209 E 17th.
 Seaburn Mary, dressmkr, b Hotel Avalon.

Seager, see also Seeger.
 Seager Mrs Fannie M, r rear 6435 Raymond.
 Seagle, see also Segal, Seigle and Slegel.
 Seagle Jos A, elecwkr Western Elec Co, r Bkly.

Seagrave Flora (wid Geo P) b 316 Jayne av.
 Seagrave Marshall C, r 316 Jayne av.
 Seagren Chas G, bkpr Standard Oil Co, r Ala.
 Seal Louis A, painter, b 1049 57th.
 Seal Parkerson C, lab, rms 856 Alice.

Seale Florence, hair dresser C Hoffman & Co, b 1016 15th.
 Seals Jas W, lineman S P Co, r 1454 1/2 7th.
 Seaman, see also Seeman.
 Seaman Alex W, contr, 4372 Montgomery.

Seaman John F, tchr Highland School, r 1716 Oakland av, Elmhurst.

Seaman Mrs Lewvina, r 512 17th.
 Seaman's Mission, West nr 12th.
 Seamen's Rest, 709 Bway.
 Search John R, lab, rms 612 E 11th.
 Searing Matthew G, foreman, r 5503 Tel av.
 Searle Maud, seams, b 1234 Tel av.
 Searles Chas G, carp, r 551 33d.
 Searles Cora M, 551 33d.

SEARLES DENNIS,
 Vice Pres Syndicate Bank, r 112 Hillside av, Piedmont.

Searles Emma C, died Mar 24, 09, age 51.
 Searles Mailler, r 649 Walsworth av.
 Sears Anton, lab Paraffine Paint Co, r 127 Hannah.
 Sears Antone J, waiter, r 1265 E 10th.
 Sears Benj J, waiter, r 333 24th.
 Sears Edw E, r 673 37th.
 Sears Evelyn, cook 470 28th.
 Sears Florence, waiter 470 28th.

Sears Frank I, bkpr Union Savings Bank, r S F.
 Sears Frank I, journalist, r 599 Merrimac.

Sears Henry L, lawyer 915 Union Savings Bank bldg, rms 366 E 14th.
 Sears John H, lab, b 622 Adeline.
 Sears Jos, shoemkr 4715 Foothill boul, r same.
 Sears Leonard W, horseman, r 5662 Vallejo.

Sears Manuel, restaurant 1717 Bway, r 1651 Webster.
 Sears Mrs Mary, grocer w s Hawley av, opp Buena Ventura.
 Sears Mary E, clk, r 622 Adeline.
 Sears Severine, clk Mrs Mary Sears.
 Sears Wm, r 622 Adeline.

Sears Wm, b 317 E 9th.
 Sears Wm J, salmn, r 522 17th.
 Sears W H, fireman S P Co, r 528 27th.
 Seaver Chas H, foreman, r 964 5th.
 Seaver Chester, driver Maxwell Hdw Co.
 Seaver Danl W, died July 15, 09, age 71.
 Seaver Frank G, eng, r 3 Boulevard pl.
 Seaver Helen L (wid Wm A), r 514 28th.

Seaves Wm H, b 514 28th.
 Seavey Benj E, eng, r 17 McClure.
 Seavey J Morgan, salmn John Hansen, r Bkly.

Seavoy Ralph E, draftsman, b 17 McClure.
 Seaward Orace, b 553 Mead av.
 Seawell Sarah E (wid J L), b 492 28th.
 Sebla Nicholas, lab, b 718 Henry.
 Sebrea Frank W, mach, r 2158 Market.
 Sebrea Mrs Martha M, died Feb 27, '09, age 54.

Sebring Wm P, carp, r 1350 49th av.
 Secaro Antone, lab, r 889 Bay.
 Second Church of Christ Scientist, 407 13th.
 Second Congregational Church, Peralta cor 10th.

Secondo Baschero, lab, b 4405 Hopkins.
 Secor Willard, foreman E L Swan, b 1370 Franklin.
 Secor Wm, tmstr, rms 653 7th.
 Secord Chas, agt, r 754 16th.

Security Bank B'lding, Eway se cor 11th

SECURITY BANK & TRUST CO,
 H C Capwell, Pres; A D Wilson, Vice-Pres; Chas A Smith, Sec and Cashr; C F Rilliet, Asst Cashr, 1022 Broadway, Phones Okld 323, Home A3223. (See Bankers' Dept.)

Heating and Ventilating Systems Installed
 SHEET METAL WORK OF ALL KINDS
George W. Schmitt Heating and Ventilating Co,
 PHONE OAKLAND 3556 1160 WEBSTER STREET PHONE HOME A 3554

Seddon Jos, rms 1076 56th.
Seddon Thos, caller S P Co.
Sedgbeer Chas M, paperhng, r 1208 1/2 7th.
Sedgley Rillie A, b 3131 Hopkins.
Sedgwick Benj, eng, rms 860 Adeline.
Sedgwick Chas B, journalist, r 4715 Melrose av.
Sedlak Michl, carldr S P Co, r 1571 5th.
Sedlmear Andr, ironwkr, r 677 E 25th.
Seeba Chas F, r 1304 64th.
Seeba Eugene, roofer, b 1304 64th.
Seeba Fredk C, elec, r 3903 Ruby.
Seeba Geo, elec, b 1304 64th.
Seeback Bernard C (Granholt & Seeback), r 5669 Marshall.
Seebek Reuben J, bartndr, r 469 10th.
Seeber, see also Sieber.
Seeber Elmer G, carp, b 603 Apgar.
Seeber Geo W, r 603 Apgar.
Seebolt Henry E, r Orchard av sw cor Orange av, Elmhurst.
Seed Henry, driver, b 858 Fallon.
Seed Phoebe C (wid Frank), b 858 Fallon.
Seeds Richd, barber F D Carlisle, b Elmhurst Hotel, Elmhurst.
Seeds Robt, barber, b Elmhurst Hotel, Elmhurst.
Seefred, Silas S, rms Y M C A.
Seeger, see also Seager.
Seeger Albt E, clk, b 1266 E 10th.
Seeger Chas E, bkpr Wickham Havens (Inc), r Ala.
Seeger Henry S, seism Kahn Eros, b 870 53d.
Seeger Martin L, beltmkr, b 1266 E 10th.
Seekand, Otto, hartndr Theo Gier Wine Co, b 1110 21st.
Seeley Frank H, gauger, r 32 Bowie.
Seely Frank Howard, sec, r 1416 E 17th.
Seely Rachel E (wid Solomon M), b 1146 Adeline.
Seeley Wm A, r 204 Athol av.
Seeman, see also Seaman.
Seeman Claus J, shoes 4030 Piedmont av.
Seeman Karl, plasterer, r 1005 Market.
Seemann Theo H, r 471 36th.
Seena Jos, deckhand S P Co, r 151 Hannah.
Seery John L, stenogr, b 175 Kempton av
Seery May, tel opr Abrahamson Eros, b 646 40th.
Sefton Anth W, printer, r 792 19th.
Sefton Carl, printer, rms 702 19th.
Segal, see also Seagle, Siegle and Siegel.
Segal Marcus (Marcus Segal & Son), r 949 Myrtle.
Segal Marcus & Son (Marcus and S Edw), genl mse 2519 Fruitvale av.
Segal Melvin M, student, b 949 Myrtle.
Segal S Chas, clk, r 3833 Tel av.
Segal S Edw (Marcus Segal & Son), b 949 Myrtle.
Segalas Albt (Lascurettes & Segalas), r 480 Park av, E Okld.
Segar Jas, lab, r 275 3d.
Seger Boio, wirewkr, r 4315 Allendale av.
Seger Chas B, auditor, r 2723 Benvenue av.
Seghys Stefano, lab, r 1156 Union.
Segondo Fred, indrywkr Union Pac Lndry, b 824 28th.
Segui Ella, died Feb 3, '09, age 70.
Segui Jos, eng, r 1416 San Pub av.
Segura Hazel B, stenogr S P Co, r 333 E 18th.
Seher Fred W, ydman S P Co, r 1329 49th av.
Schorn Wm A, dentist, r 387 Adams.

LAYMANANCE

REAL ESTATE COMPANY

REAL ESTATE AGENTS AND AUCTIONEERS.
1214-1216 BROADWAY, OAKLAND
Phones, Oak. 328 Home A 3328

Sehr Henry, cook 232 San Pub av, r 1642 34th av.
Selrensen Peter, r 1231 Foothill boul.
Sehrt Ida M, bkpr Regal Shoe Co, b Bkly.
Seioerlich Aug J, clk Louis Reis, r 674 E 23d.
Seiberlich W P, r 406 10th.
Seibert Danl, locksmith 450 25th.
Seibert Geo, rms 4112 San Pub av.
Seibert Wm, rms 4112 San Pub av.
Seidle Nellie, b 824 22d.
Seible Peter, blksmith Okld Carriage Mfg Co, r 824 22d.
Seibold, see also Seybold.
Seibold Mrs Carrie, r 572 William.
Seibold Emil, clk, b 572 William.
Seibold Laura, b 572 William.
Seibt Chas, eng, b 1209 Adeline.
Seibt Gus, blksmith 910 Market, r 1209 Adeline.
Seidelman Geo L, blksmith, r 3122 Elmwood av.
Sei'entopft Wm H, painter Jas Cahill & Co.
Seidler Irene, opr W U Tel Co, r Ala.
Seiferling Peter, carp S P Co.
Seifert, see also Siefert.
Seifert Aug F, glovemkr Zuver Bros & Davidson, b 1069 59th.
Seifert Mrs Louise (wid Fredk), b 4287 Piedmont av.
Seiffert Fred H, mngr, r 1217 Market.
Seig Albt A, driver, b 1163 Willow.
Seigle, see also Seagle, Segal and Siegel.
Siegle Jos, tailor, rms 170 10th.
Seigler, see also Siegler and Zeigler.
Seigler Elmer R, plasterer, r 4816 Congress av.
Seigler Thos G, molder, rms 1001 Adeline.
Seigneur Adele (wid Angel), r 212 6th.
Seigrst, see Siegrist.
Seigrst Frank F, clk E C Ambrose & Co, r 2606 Peralta av.
Seike Y, shoemkr 4204 Tel av.
Seiler Herbert F (Hill & Seller), r 137 Wayne av.
Seiler Paul, r 616 8th.
Seiler Walter L, cigars 464 12th, r 1123 1st av.
Sells Aug A, shoemkr E 14th nr Renwick av, r 1313 51st av.
Sells Freda, emp Coast Mfg & Supply Co, b 1318 51st av.
Selmas Manuel B, died Mar 20, '09, age 60.
Seimert Anna, b 274 23d.
Seimert Arthur L, b 274 23d.
Selb Chas (Crudup & Seip), r 1368 E 14th
Seiple Lille (wid Chas), r 6569 Fremont.
Seishuttel Emil, carp S P Co.
Seither Frank W, tinner 569 E 12th, r 236 Cerrito av.
Seitz Exidius, teller Bank of Germany, r 1460 35th av.
Seitz Willard, clk E Lehnhardt, b 921 24th.
Seivcr John, lab S P Co.
Sekunda Peter, clar Pullman Co.



**Alameda
Technical
School**

□

**Shorthand
Typewriting**

□

**Commercial
Branches**

□

**Business
Education**

□

**2000 SANTA
CLARA AVE.**

Phone:
Alameda 313

ROGUE RIVER VALLEY ORCHARDS CO.
HOMES WITH AN INCOME SOLD ON TERMS
PHONE OAKLAND 2181 427 THIRTEENTH STREET, OAKLAND

784

1910 POLK-HUSTED CO.'S

Telephones: Oakland 485, Home A 4480

M. C. HALLAHAN

Caterer

Dishes Rented - Ice Cream Wholesale and Retail

12th and Alice Sts., Oakland

Selak John, waiter 218 San Pab av, rms 547 22d.
 Selander, see also Sellander.
 Selander Wm, tailor, rms 525 22d.
 Selback Edw, lab, r 1102 E 21st.
 Selby Albt O, trav salsn, r 1449 West.
 Selby Bridget (wid Louis), r 1449 Wcst.
 Selby Bros (Louis P and D F), conf 1057 Washn.
 Selby Chas J, plasterer, r 2160 Market.
 Selby Clarence T, clk Jas Keller, b 1449 West.
 Selby Crawford A, oil refiner, r 1220 35th av.
 Selby C L, brkman S P Co, r 1620 7th.
 Selby David F (Selby Bros), r 364 Bellevue av.
 Selby Eugene, fireman S P Co, rms 950 Willow.
 Selby H Everett, cond O T Co, rms 1271 6th av.
 Selby Lester C, vulcanizer Okld Vulcanizing & Rubber Wks, r 764 20th.
 Selby Louis P (Selby Bros), r 1449 West.
 Selby Walter J, trav salsn, r 1449 West.
 Seick Harry, solr, rms 604 San Pab av.
 Seiden Chas, paperhng, r 1003 55th.
 Selemo Micaelo, lab, r 756 Brush.
 Selcy Ray A, barber C O Brown, b 481 45th.
 Scifridge Clarence M, phys 556 E 24th.
 Seligman Annie L (wid Nathan H), r 585 29th.
 Seligman H, clk, rms 474 9th.
 Seligman Harvey N, b 585 29th.
 Seligman Ruth, studt Mills College.
 Seligman Selma, clk Liechtenstein & Silveira, rms 853 Bway.
 Seligson Haskell, mngr Eli Gordon, r 524 28th.
 Seligson Isadore, ladies wearing apparel, 379 10th, r 524 28th.
 Selinsky H J, rms 501 7th.
 Sell E N, carp Okld Sash & Door Co.
 Sellander, see also Selander.
 Sellander Amelia, tchr Franklin School, b 460 E 20th.
 Sellander Augusta, nurse 460 E 20th.
 Sellander Fredk A, r 460 E 20th.
 Sellander Mary L, supervisor of drawing City Schools, b 460 E 20th.
 Sellander Wm, stenogr, b 460 E 20th.
 Sellers Robt A, car opr O T Co, r 666 35th.
 Sellers Thos J, salsn, r Central av 1 s Foothill boul.
 Seller Gust, carp S P Co, b 972 Chester.
 Sellersman Mrs Bridget, r 656 Magnolia.
 Sellers Frank, lngshoreman, rms 809 Oak

SELLERS HERBERT H,
 Bookkeeper, r 3701 E 14th.
 Sellers Wm L, lab S P Co.
 Sells Maud, stenogr, r 701 11th.
 Sellwood Belle J (wid John W), b 1324 10th av.
 Selma L T, emp E Lehnhardt, b 363 10th.
 Selmer Chas J, meter insprtr, r 626 44th.

Selma Matilda (wid Edw), r 860 Lydia.
 Selma Mary (wid Leopold), r 363 10th.
 Selma Maurice A, b 860 Lydia.
 Selma Wm A, b 860 Lydia.
 Selventi Antone, driver, r 5859 Vallejo.
 Selvey, see also Silvey.
 Selvey Lorena (wid Wm), r 771 5th.
 Selvey Mamie, clk Hale Bros (Inc), b 771 5th.
 Selwig Geo, cabinetmkr, r 118 Warren.
 Selzer Max M, clk P O, rms 564 14th.
 Sen J, wiper S P Co, r 784 8th.
 Semas John, lab, r 2234 Peralta av, Ftrvl.
 Semb Sverre, emp Fabiola Hospital, r 1157 63d.
 Seminary Hall, E 14th ne cor Seminary av.
 Semp Nels, seaman, r 1239 63d.
 Semple Chas D, clk, r 952 Chestnut.
 Sena Jose C, barber M Amarch, rms 477 8th.
 Send Andr A, carp, r 1359 Peralta.
 Sendish T, emp S P Co, r 867 Willow.
 Senecal Jos T, real est, r 1202 38th av.
 Senjo Chas, emp S P Co, r 1829 Peralta.
 Senlich Fredk, r 636 E Valdez.
 Senlich Fredk H, carp, b 636 E Valdez.
 Senna Jos, deckhand, r 151 Hannah.
 Senna O J, reprman S P Co, r 1271 8th.
 Sennett Wm W, salsn, rms Madison Park Apts.
 Senram Frank C, vice-pres F Senram & Co (Inc), r 42 Bonita av.
 Senram Fredk, pres F Senram & Co (Inc), r Albany.

SENRAM F & CO (Inc),
 Fredk Senram, Pres; F C Senram, Vice-Pres; W B Sneathen, Sec and Treas; Shoes, 1603 Broadway, Phone Okld 3497.

Senram Henry D, clk F Senram & Co (Inc), b 1924 Linden.
 Senram Otto L, clk F Senram & Co (Inc), r 604 E 24th.
 Sensabaugh Wade H, bkpr, r 603 16th.
 Senter, see also Center.
 Senter Mrs Almira H, r 761 53d.
 Senter Geo H, master mariner, b 761 53d.
 Senter Katherine G, tchr, b 445 Hawthorne av.
 Separovic P, wiper S P Co, r 1785 5th.
 Sepat D, emp S P Co, r 804 Center.
 Sepulveda A T, floorman White Garage, rms 121 Tel av.
 Sepulveda Clement, clk R W Fiege, b 712 3d.
 Sepulveda Jos D, tailor C J Heeseman (Inc), b 803 12th.
 Sepulveda Lucas, clk S Sepulveda, rms St George Hotel.
 Sepulveda Michl, rms 371 13th.
 Sepulveda Sebastian, cigars 1265 Bway, r 1061 Willow.
 Sequeira, see also Siquelra.
 Sequeira Jos P (Sequeira & Lemos), r 1033 Chestnut.
 Sequeira Manuel M, b 1031 Chestnut.
 Sequeira & Lemos (J P Sequeira, A S Lemos) barbers 1774 7th.

SEQUOIA BAR THE,
 Ernest Dellman Propr, 1010 Washington.

Serafina Mrs Chiarini, rms 1020 Madison.
 Seralunga Susan (wid Jos), r 640 45th.
 Seralunga Thos, lab, b 640 45th.
 Serb Amelia E (wid Jos), r 128 Miles av.
 Serb Wm F, carrier P O, b 128 Miles av.
 Serba John R, real est, r 1055 63d.

Telephones
 Piedmont 364
 Home A 1464

S. H. Sluus

Wholesale and Retail Dealer in

Wood, Coal,

Hay and ...Grain

Poultry Supplies

3858-60-62
GROVE STREET

Oakland, Cal.

ALL ORDERS PROMPTLY FILLED AND DELIVERED

DIEHL'S HAIR STORE

Wig Making and Gents' Toupees a Specialty

TEL. OAKLAND 319 AVE A 4749

Hair Dressing, Cutting, Shampooing, Manicuring, Facial Massage, etc.

All Kinds of Cosmetics and Perfumes

469 **FOURTEENTH STREET**

W. H. GRAHAM

Plumbing, Steam and Hot Water Fitting

RECOMMENDATIONS FOR AND REMODELING OF RESIDENCE WORK OUR SPECIALTY

Telephones: Merritt 510, Home B1510

569 East Twelfth Street, Oakland

OAKLAND CITY DIRECTORY 1910

785

Sercombe Fredk W, acct, r 330 Howard av.

SERDA REV LAWRENCE,

Rector Sacred Heart Church, r 684 40th. Phone Piedmont 2524.

Sergi Jos, barber 4507 Shattuck av, r 540 434.

Seris Blaise M, metalwkr, b 1575 Filbert. Seris Jean M, upholstr, r 1575 Filbert.

Serkvick Antone, waiter, b 1038 Chester. Sernotti B, ironwkr Judson Mfg Co.

Serofelno Antone, shoemkr 1245 Center, r 817 Henry.

Seronello Antonio (Seronello Bros), r ft Walter av, Elmhurst.

Seronello Bros (Matteo and Antonio) nursery ft Walter av, Elmhurst.

Seronello Matteo (Seronello Bros), r ft Walter av, Elmhurst.

Seroy Wm J, trav agt, r 596 35th.

Serpa Cyrus, waiter Athenian Club, rms 265 12th.

Serpa John, tmstr E B & A L Stone, r Elmhurst.

Serpa Jos, tanner T W Corder, r Bkly.

Serpa Manuel, carp, r 5002 Congress av.

Serpa Manuel C, barber 5134 11th.

Serpa Wm F, plumber J A McCarl, r 3121 Lelmont.

Serpas Frank, lab Sunset Lbr Co, r 956 E 20th.

Serpas Geo, clk Paraffine Paint Co, b 601 Kennedy.

Serpas Manuel, lab, r 601 Kennedy.

Serpas Paul J, mach Doak Gas Eng Co, b 601 Kennedy.

Serras Frank, carp, r 250 Hollis.

Serrato Carlo, lab, rms 4530 Grove.

Serventi Amelia, clk, b 5893 Vallejo.

Serventi Lorenzo, carp, r 5893 Vallejo.

Servi Jos, barber 5898 San Fab av.

Servidio Alfonse, clk H K Duncan, r 1116 3d.

Servidio Antonio, tailor Mesmer Smith Co, r 43d av cor Hopkins.

Servieres Jos, furn rms 473 7th.

Servis Lillis (wid John), b 1422 Filbert.

Sesser Frank S, baker, r e s Midvale av 1 n of Kansas.

Sessions Edw C Jr (E C Sessions & Co), r 1877 Webster.

SESSIONS E C & CO,

(Edw C Jr, Geo L and Harry C Sessions) Real Estate, Loans and Insurance 228 Albany blk, Phone Oldd 4371.

Sessicus Ella A (wid Chas A), r 1258 8th.

Sessions Geo L (E C Sessions & Co), b 1877 Webster.

Sessions Harry C (E C Sessions & Co), b 1877 Webster.

Sessions Mary D (wid Edw C), b 1877 Webster.

Sessions Wm W, r 1258 8th.

Sestanovich Nicholas, emp S P Co, r 1666 Pacific.

Sestanovich Nicholas Jr, emp S P Co, r 809 Willow.

Sestanovich Robt, emp S P Co, b 809 Willow.

Sestanovich Tony, lab S P Co, b 809 Willow.

Setencich Vasille F, died June 3 09 age 18

Settles Fred, clk, r 3593 Foothill boul.

Settman Louis, elec, r w s Palo Vista av 4 s of E 14th.

Setzer Jos, meatctr, r 731 E 32d.

SEULBERGER JULIUS,

Florist and Seedman, 414 14th, r Newton av cor Athol av.

Seulberger J Carl (Seulberger & Eccleston), r 1650 Waverly.

Seulberger J Fredk, Comnr of Horticulture 414 14th, r 410 20th.

SEULBERGER & ECCLESTON,

(J Carl Seulberger, Chas H Eccleston), Agents Queen Insurance Co of America 1952 Broadway.

Seutch Fredk, r 1303 Grove.

Sevan Anna G, clk Am Creamery Co, b 1458 Filbert.

Sevan Geo, eng S P Co, r 1458 Filbert.

Sevan Geo W, mach, r 669 33d.

Seven L M, emp S P Co.

Sevensing Building, 1048 Washn.

Seventh Day Adventist Church, 25th nr Tel av.

Severance Eugene G, salsn, r 1534 Saratoga av, Elmhurst.

Severance Geo A, carp, r Bayo Vista cor High.

Severeen Chas C, mach, r 3121 Laurel av, Laurel Grove.

Severin H, musician, rms 207 2d.

Severin Johanna C (wid John), r 2383 Ardley.

Severini Antone, lab, b 690 Market.

Severin Apts, 1616 Tel av.

Severns Edw, lab, b 1331 Moss av, Fitchburg.

Severson Thos, r 1214 34th av.

Severy Albert D, painter, r 3761 Shafter av.

Severy Delmer E, wrapper Taft & Penoyer, b 1771 Goss.

Severy Fried A, printer, r 1771 Goss.

Sevier A J, studt Polytechnic Bus Col, b 1154 Brush.

Sevin Lee, died Apr 1 '09, age 40.

Sewall, see also S-w-all and Sueell.

Sewall Chas D, colr, r 242 Louise.

Seward Erastus F, millhd O M Bullock, r 1059 47th.

Seward Frank L, printer, b 1059 47th.

Seward Lina, clk, b 1059 47th.

Sewell, see also S-w-all and Sueell.

Sewell Amos F, r 1857 13th av.

Sewell Chas, mach, r rear 518 6th.

Sewell Irene, seams S P Co, b 969 Kirkham.

Sewell Walter J, eng S P Co, r 956 Center.

Sexsmith Alice, dressmkr 1020 Jefferson.

Sexton, see also Saxton.

Sexton Chas F, lab, r 970 Cypress.

Sexton Frank, clk, r 723 61st.

OAKLAND PHONES { OAKLAND 1954 HOME A1246 }
 Rooms 303-304-305
 Bacon Block, Oakland
DEAN LAW & COLLECTION CO., INC.
 WE COLLECT YOUR BILLS
 FINANCIAL RATINGS
 Rooms 911-913 Phelan Bldg.
 San Francisco, Cal.
 SAN FRANCISCO PHONES { DOUGLAS 641 HOME C2736 }

READ THE

Saturday Evening Post

EVERY NEWS STAND

Baldwin Building & Investment Co.

H. W. BALDWIN, Manager
Office Hours 10-12

CONTRACTORS AND BUILDERS--DESIGNERS OF ARTISTIC HOMES
BUILDING LOANS--PLANS FURNISHED AT REASONABLE RATES

Res. Phone Berkeley 2195

Office and Mill, 2610 SHATTUCK AVE., Phone Berkeley 5375

786

1910 POLK-HUSTED CO.'S



If You Must Move, See That You Move Right
1070 BROADWAY

Sexton Vincent P, plasterer, b 1801 Union.
Sexton Wayne A brkmm S P Co, b 1422 10th.
Seybold, see also Seibold.
Seybold Harry B, cond O T Co, rms 103 E 14th.
Seybolt Mary E (wid Geo L), b 583 Mira Vista av.
Seymour Chas J, eng S P Co, r 1416 9th.
Seymour Eugene E, clk C J Heeseman (Inc), r St Regis Apts.
Seymour Fred R, civil eng, rms 589 22d.
Seymour F, emp S P Co, r 1105 5th.
Seymour Jas P, brkmm S P Co, b 1416 9th.
Seymour Wm, r 352 E 23d.
Sglav Paul cook, r 665 30th.
Shacklady Anna, bkbnr Fox Press, r 814 20th.
Shacklady Isabella (wid Jas), b 1516 West
Shackleton Jos, gardener 1315 E 14th.
Shad Paul D, lineman Pullman Co.
Shadden Mrs Margaret C, dressmkr, r 914 Castro.
Shaddock Mrs Phoebe, died Nov 5, '09, age 79.
Shade Anita A, tchr Harrison school, b 1909 West.
Shade Geo H, carp S P Co.
Shade Henry, janitor Rice Institute.
Shade Jos W, carp, r 1909 West.
Shade Melvin, studt b 1909 West.
Shader Jos, lab, r 1062 24th av.
Shader Wm, lab, b 1062 24th av.
Shafer, see also Schaefer, Schafer, Scherfer and Shafer.
Shafer Adrian H, lab, r Albany.
Shafer Edw M, died Jan 20, '09, age 52.
Shafer Frank H, foreman O T Co, r 5011 Dover.
Shafer Grant (King & Shafer), rms 512½ 8th.
Shafer Howard, news agt b 932 14th.
Shafer Jas, cook S P Co.
Shafer J B, car opr O T Co.
Shafer Robt D, carp, r 335 Lawton av.
Shafer Theo, waiter S P Co.
Shafer Wm, agt, r 1044 65th.
Shaff Hazel, clk Tribune, r 667 E 27th.
Shaff Mrs Helen, r 667 E 27th.
Shaff Irene, clk Kahn Bros, b 667 E 27th.
Shaffer, see also Schaefer, Schafer, Scherfer and Shafer.
Shaffer Chas W, lab Okld G L & H Co r s s Bissell nr Yoakum av.
Shaffer Hiram M, painter Buswell Paint Co, b 1407½ 13th av.
Shaffer John H, r 2291 13th av.
Shaffer John P, painter Buswell Paint Co, r 1407½ 13th av.
Shaffer J A, car opr O T Co, r 463 Rose.
Shaffer Lloyd, carp, b 1371 Fruitvale av.
Shaffer Oscar E, car opr O T Co, r 5726 Tel av.
Shaffer Roy F, r 1407½ 13th av.
Shaffer Saml M, carp 1206 Fruitvale av, r 1371 same.

Shafran Arthur, cloaks 463 13th, r 602 Walsworth av.
Shafer Mary S tchr Horton school, b 721 51st.
Shafer O E, car opr O T Co, r rear 5726 Tel av.
Shaheen Abraham, pedlar, r 829 Filbert.
Shaheen Geo, pedlar, r 12 McElroy.
Shain, see also Shane.
Shain Wm S, mngr The International Protective Assn, r 525 Jones.
Shakeley W, b 3601 Tel av.
Shaldach Carl, lab, b 53 Montecito av.
Shale Ray, jockey, b 1081 60th.
Shally Patk J, foreman Peoples Water Co, r 356 Walsworth av.
Shamberg Philip, motorman, r 519 3d, Elmhurst.
Shamoon Moses, pedlar, r 1551 7th.
Shamp Helen, stenogr, r 253 Bay pl.
Shamp Hugh S, salsn, r 1615 10th av.
Shamp Marjorie, stenogr, b 253 Bay pl.
Shamp Mary S, died Jan 11, '09, age 48.
Shanahan John, rms 406 8th.
Shanahan Wm P, salsn r 1144 Filbert.
Shanaphy Jos M, clk, b 1664 8th.
Shanaphy Margaret A (wid John), r 1664 8th.
Shand Robt, sporting editor Enquirer, b 574 16th.
Shane, see also Shain.
Shane Arthur T, carp, r 1796 25th av.
Shane Harry M, pawnbroker 867 Bway, r S F.
Shaner, see also Schaner.

Bay City Well Works
Well Drilling, Boring and Pump Work
Warehouses and Shop
Park Ave. & Horton St., Emeryville
GEO. P. MARCUS, Proprietor
Phone Piedmont 2270 Res. 1946 54th St., OAKLAND

Shaner Mrs Edith R, r 469½ 9th.
Shang Fong & Co, saloon 313 2d.
Shanghai Low, restaurant 367 9th.
Shanklin Adeline S (wid Jas W), r 1009 Madison.
Shanklin Edwin S, mining eng r 1009 Madison.
Shanley Agnes, b 826 Athens av.
Shanley Elizabeth, died Jan 8, '10, age 68
Shanley Frances, lndywrk, b 826 Athens av.
Shanley Lawrence, driver Zellerbach Paper Co, r 826 Athens av.
Shanley Nellie, seams Abrahamson Bros, b 826 Athens.
Shanley Wm J, r 826 Athens av.
Shanley Tessie, wrapper Taft & Penoyer, b 709 6th.
Shanly Geo, upholstr John McIntyre, r Ala.

OAKLAND TRIBUNE BOTH PHONES
EVERY EVENING — SUNDAY MORNING
Reaches 50,000 Homes Every Day, 8th and Franklin St

POLK'S LUMBER DIRECTORY OF THE UNITED STATES
A COMPLETE EPITOME OF THE LUMBER
::: TRADE AND KINDRED INTERESTS :::

MEANS EVERYTHING IN
AUTOMOBILES AND VEHICLES
The Best the World Affords
OAKLAND
TWELETH AND JACKSON STS.

Studebaker

MARTIN KNUDSEN & CO.

CEMENT AND CONCRETE WORK

120 RIO VISTA AVE., OAKLAND Phone A 4274 Buildings, Floors, Sidewalks

OAKLAND CITY DIRECTORY 1910

787

Shannon Mrs Ada, bkpr Acropolis Sanitarium.
 Shannon Alice (wid Thos) rms 1219 Grove.
 Shannon Alice M (wid Wm), r 528 27th.
 Shannon Anna N, stenogr, b 1710 13th av.
 Shannon Building, 127 Tel av.
 Shannon Chas, pressman Am Rubber Mfg Co, r 1026 53d.
 Shannon Harry, fiscal agt United Wireless Tel Co, r 1143 Madison.

SHANNON JAMES M.

Physician and Surgeon, Office 1155 Broadway, Phone Okld 91, Hours 2-4 except Sunday, Sunday by appointment, Mng'r Acropolis Sanitarium 24th av and E 26th, r same, Res Phone Merritt 178.
 Shannon John mach, rms 1007 San Pablo av.
 Shannon John, molder, r 2923 Lemon.
 Shannon John W, mach, b 528 27th.
 Shannon Mrs J J, propr Oneida Apts, 22d nw cor Tel av.
 Shannon J W, salsn Geo W Austin, r Bkly.
 Shannon Lewis C, carp, b 532 24th.
 Shannon Lucy E A (wid Robt), r 532 24th.
 Shannon Michl J, policeman, r 1710 13th av.
 Shannon Patk, flagman S P Co, b 1415 10th.
 Shannon Robt, foreman, r 596 Sycamore.
 Shannon Robt W, clk, b 596 Sycamore.
 Shannon Sarah (wid John), r 6659 San Pablo av.
 Shannon T C, student Polytechnic Bus Col, b Bkly.
 Shannon Thos H, carp, r 1462 Irving av.
 Shannon Wm G, plumber, r 1629 8th av.
 Shannon Wm G, clk, r 1173 E 17th.
 Shannon Wm W, Christian Scientist Tel av ne cor 19th.
 Shannonhouse John G, student, b 470 Walsworth av.
 Shapiro Abraham (Shapiro Bros), r 809 16th.
 Shapiro Benj (Shapiro Bros), r 713 Jefferson.
 Shapiro Bros (Abraham and Benj), junk 757 3d.
 Shapiro Thos, lab, b 713 Jefferson.
 Shapiro Antone, lab, r 705 5th.
 Shapter Ernest, cond O T Co, b 213 E 19th.
 Shapter Wm, cond O T Co, r 213 E 19th.
 Sharer John, lab, r 813 Campbell.
 Shark Chas, lab, b 727 Myrtle.
 Sharkey Elizabeth (wid Patk), r 411 49th.
 Sharkey Jas H, barber Henry Mariner, rms 658 7th.
 Sharlow H, Richd, clk Westinghouse Elec & Mfg Co, b 380 E 20th.
 Sharon Robt A, student, b 263 Mountain av.
 Sharon Wm E, mining, r 263 Mountain av.
 Sharp Annie, clk H C Capwell Co, b 650 Myrtle.
 Sharp Bella, emp Cal Cotton Mills.
 Sharp Edwin A, clk, b 875 Jackson.
 Sharp Frank P, bartndr, r 655 E 33d.
 Sharp Frank P, eng, r 685 33d.
 Sharp Fred J, hlpr S P Co, r 951 Wood.
 Sharp Geo, lab, r 650 Myrtle.
 Sharp Gregory, r 718 Sycamore.
 Sharp Harry E, clk M Friedman Co, r 611 15th.
 Sharp Harry D, watchmkr M Citron Co, b 4189 Montgomery.

Construction Motors Repaire Fixtures Supplies

Berkeley Electric Company

M. G. YARNELL, Mgr.

Office Residence

2123 CENTER ST. BERKELEY 2919 LORINA ST.
 Phone Berkeley 5075

Sharp Henry F, rms 865 San Pab av.
 Sharp Jas, pedlar, b 1433 37th av.
 Sharp Jas V, r 3241 Milton, Ftrvl.
 Sharp Jeannette C (wid Jos), r 372 Walsworth av.
 Sharp John, brklyr Pac States Refineries.
 Sharp John, lab, r 1433 37th av.
 Sharp John, presser, rms 517 19th.
 Sharp John M, plasterer, b 1433 37th av.
 Sharp John W, carp, r 1010 Center.
 Sharp John W, presser Heintz, rms 517 19th.
 Sharp Jos W, car opr O T Co, r 644 Chetwood.
 Sharp Robt M, lab Standard Underground Cable Co, b 1433 37th av.
 Sharp Roy S, ticket agt, b 1263 12th av.
 Sharp Thos P, Indryman, r 1923 Union.
 Sharp Wm, carp, b 1433 37th av.
 Sharp Wm A, wood finisher, b 875 Jackson.
 Sharp Wm E, lab S P Co, r 1357A Peralta.
 Sharp Wm R, carp, r 931 60th.
 Sharp Wm W (Sharp & Murphy), b 4103 Piedmont av.
 Sharp Winfield S, r 4189 Montgomery.
 Sharp & Murphy (W W Sharp, W J Murphy), blksmiths 20 Claremont av.
 Sharpe Andr, appr, b 1710 35th av.
 Sharpe Edwin, elec, b 923 Filbert.
 Sharpe Frank, lab, r 709 Chestnut.

SHARPE F WILLIS,

Jeweler and Watchmaker 487 14th, Phone Okld 3578, r 465 Oakland av. (See left bottom lines.)
 Sharpe Harry, plasterer, r 1710 35th av.
 Sharpe Harry Y, salsn, b 371 Fairmount av.
 Sharpe Roscoe L, switchman S P Co, r 909 Peralta.
 Sharpe Ross W, carp, r 5010 Bellevue av.
 Sharpe Wm, car opr O T Co, b 5594 Tel av.
 Sharrer, see also Sherer.
 Sharrer David E, janitor Washington School, r 686 60th.
 Sharwood Annie K (wid Wm), r n s 59th 2 e of College av.
 Sharwood Wm, died Mar 21, '09, age 70, Shasta County Gold & Copper Mining Co. A J Hough mngr, 34 Bacon bldg.
 Shasta-Kennett Copper Co The, Simon Peter sec, 111 Bacon bldg.

SHASTA MAY BLOSSOM COPPER CO THE,

Morton Lindley, Pres and Mngr; Simon Peter, Sec; 111 Bacon Bldg, Phone Okld 4140.

SHASTA WATER CO THE,

A Andrew, Pres; C P Waterhouse, Vice-Pres; J H Harbour, Sec; E C Dixon, Local Mngr; Owners and Distributors of the Celebrated Shasta Water; Oakland Branch 437 14th, Phone Okld 10. (See front stencil edge.)

P
A
T
E
N
T
S

Trade
Marks
Copy
Rights

Harry C.
Schroeder

415-416
FIRST
NATIONAL
BANK
BUILDING

Tel. Oakland 2751
Home A2575

Western Heavy Hardware & Iron Co. Inc. 420-422-424-426 NINTH ST.

C. A. NESBITT, Mgr.

Jobbers in Carriage Materials, Hardwood Lumber, Iron and Steel
 All Kinds Mill, Machine Shop and Blacksmith Supplies

PHONES OAKLAND 5242
HOME A 4242

Esterly Construction Co., Inc.

CEMENT CONTRACTORS
2136 CENTER STREET BERKELEY, CAL.

PHONE BERKELEY 57

WALKS
FOUNDATIONS
WALLS
STEPS, CURBS

788

1910 POLK-HUSTED CO.'S

Shattler Fred, clk Sunset Gro Co, r 530 24th.
 Shatto Saml, car opr O T Co, rms 4903 Tel.
 Shattuck Mrs Adelia, r 1110 Alice.
 Shattuck Avenue, M E Church, Shattuck av ne cor 63d.
 Shattuck Chas, tilesetter The J F Kelly Co, r Ala.
 Shattuck Frank B, trav agt, r 513 E 15th.
 Shattuck Grace E, clk Smith Bros, b 1110 Alice.
 Shattuck Harry B, died May 14, '09, age 46.
 Shattuck Irene J, clk, b 1110 Alice.
 Shattuck John W, salsn Western Building Material Co, r 944 60th.
 Shattuck Oscar W, clk Hodge & Collins Lbr Co, b 1426 13th av.
 Shattuck Robt P, mnstr Hodge & Collins Lbr Co, r 1426 13th av.
 Shaug Marcus L, clk R M S, r 571 E 17th.
 Shaver Geo V H, bkpr, r 72 Grand av.
 Shaver Nellie E, musician, b 72 Grand av.
 Shavers Albt E, cook, rms 1059 Willow.
 Shavers Manuel, driver, b 579 16th.
 Shaw Albt D, carp, r 433 36th.
 Shaw Albt W, salsn, r 4340 Howe.
 Shaw Allen R, eng S P Co, r 2129 Adeline.
 Shaw Arline E, clk, b s s Chestnut 1 w of Mountain View av, Elmhurst.
 Shaw Arthur J, r 1021 54th.
 Shaw Benj F, broker, r 311 Ramona av.
 Shaw Calvin R, contr 1696 9th av.
 Shaw Chas E, shoemkr, b Magnolia nw cor Central av, Melrose.
 Shaw Chas F, painter 681 25th.
 Shaw Chas H, driver, r 621 13th.
 Shaw Chas P, warehouseman Standard Oil Co, r Melrose.
 Shaw Chas S, cook, rms 123 1/2 Chase.
 Shaw Chester W, furn finisher, r 819 Apgar.
 Shaw Clarence V, painter, b 3571 Delaware, Frtvl.
 Shaw Claude, del boy Kahn Bros, b 1104 Cameron, Dimond.
 Shaw Claude E, fireman S P Co, b 1058 30th.
 Shaw Edw W, mach, r 1021 54th.
 Shaw Elizabeth M (wid Thos H), r 433 36th.
 Shaw Ella M, tchr dom science city schools, r Bkly.
 Shaw Emma M, bkpr, rms 528 11th.
 Shaw Ernest R, trav agt, r 164 Athol av.
 Shaw E N, eng, rms 409 8th.
 Shaw Fredk L, cashr, r 732 53d.
 Shaw Fredk V (Shaw & Shaw), r 124 Sunnyside av, Piedmont.
 Shaw Geo M (Johnson & Shaw), r 490 29th.
 Shaw Geo M Jr, autos, b 490 29th.
 Shaw Geo W, cashr, r 372 63d.
 Shaw Grace, b 3789 Howe.
 Shaw Henry, clk, b 1014 26th av.
 Shaw Henry K, broker, r 457 Walsworth av.
 Shaw Jas O, mach, b 451 34th.
 Shaw Jas P, student Johnson & Shaw, b 490 29th.
 Shaw Jas S, real est, r 1084 41st.
 Shaw Jesse T, stenogr S P Co, r 951 5th.
 Shaw John B, sec, r 137 Moss av.
 Shaw John L, r 4186 Howe.
 Shaw Jos C (Shaw & Shaw), r 124 Sunnyside av, Piedmont.

Shaw Jos H, carp, r n s Weld 7 e of Yoakum av.
 Shaw Leland W, clk Taft & Pennoyer, r 817 54th.
 Shaw Leon V (W N Jenkins), r 281 Oakland av.
 Shaw Mamie, emp Cal Cotton Mills.
 Shaw Martha (wid Jos), r 1014 26th av.
 Shaw Matthew, r 460 E 18th.
 Shaw Mrs May, r 1675 Atlantic.
 Shaw Mrs M Amelia, r 124 Sunnyside av, Piedmont.
 Shaw M J, tchr Emerson School, r Ekly.
 Shaw Nora (wid John), b 951 5th.
 Shaw Nora, printer Fox Press, b 951 5th.
 Shaw Norman, clk, r w s Murray av, nr Garden.
 Shaw Oliver A, r s s of Chestnut 1 w of Mountain View av, Elmhurst.
 Shaw Orlando C, trav agt, r 451 34th.
 Shaw Ralph A, carp, b 1696 9th av.
 Shaw R W, clk Home Tel Co, r Bkly.
 Shaw Sadio F, clk, b 1052 54th.
 Shaw Saml M, contr 693 E 27th.
 Shaw Stanley E, carp, b s s of Chestnut 1 w of Mountain View av, Elmhurst.
 Shaw S, painter P N Kuss Co.
 Shaw Thos, lab, r 24 Emery.
 Shaw Virginia (wid Howard), r 1058 30th.
 Shaw Walter F, clk, r 316 E 14th.
 Shaw Walter S, pkr, r 3571 Delaware.
 Shaw Walter W, clk R W Edwards, r 1014 26th av.
 Shaw Willard A, cook S P Co.
 Shaw Yoshindo, shoemkr 1164 Jefferson.
 Shaw & Shaw (J C and F V), photogs 1115 Bway.
 Shawmut Oil Co, John A Bunting, pres; Allen T Borst, sec, 69 Bacon bldg.
 Shay, see also Shea.
 Shay C W, floorwalker Taft & Pennoyer, r Bkly.
 Shay Frank, lawyer, r 640 Fairmount av.
 Shay Frank M, dep, r 1312 Webster.
 Shay Frank W, lawyer, r 100 Rio Vista av.
 Shay Fred, clk Hill & Seiler, b 474 9th.
 Shay Hampton, salsn, r 1138 Chestnut.
 Shay John B, mngr Mrs J B Shay, r 474 9th.
 Shay Mrs J B, propr Hotel Arlington Dining Room 474 9th.
 Shay Leland S, bkpr Peoples Water Co, b 916 Fallon.
 Shay Margaret, b 3900 Bway.
 Shay Orlando B, cashr, r 467 28th.
 Shay Thos H, salsn Heine Piano Co.
 Shayer Henry, clk Cal Fruit Cannery Assn, r 1718 Linden.
 Shayer Wm H, salsn Kinsey Furn Co, r w s Snell av 4 n of E 14th.
 Shaylor Jas O, truckman S P Co, r 992 Willow.
 Shea, see also Shay.
 Shea Dant J, clk, r 378 Fairmount av.
 Shea Grace, b 2021 Grove.
 Shea Henry W, r 3362 Laurel av, Fruitvale.
 Shea Jas, lab, rms 1217 Harrison.
 Shea John, lab, rms 1217 Harrison.
 Shea John, lab, b 1050 Peralta.
 Shea John H, clk, r 1063 14th.
 Shea John M, stoker Eng Co 7 O F D, r 1040 55th.
 Shea Lizzie A (wid Frank T), r 224 24th.
 Shea May E, seams, b 1040 55th.
 Shea Michl E (Shea & Murphy), r 881 Pine.
 Shea Michl, policeman, r 1372 1/2 9th.
 Shea Thos, messr S P Co, b 1044 55th.



THE WESTERN ELATERITE ROOFING CO.
 SOLE MANUFACTURERS OF
 ELATERITE ROOFINGS, ELATERITE DRILL TAP DECKING, ELATERITE RAILROAD CAR ROOFING, "WERCOS" LIQUID CEMENT ROOF COATING, "WERCOS" WATERPROOFING AND ELATERITE PAINTS GENERAL OFFICES AND FACTORY, DENVER, COLO.
A. J. LUPTON, PACIFIC COAST MANAGER
 Phone: Oakland 2318, Home A2518
 CENTRAL COURT, BACON BLDG., OAKLAND, CAL.



F. WILLIS SHARPE Gold and Silversmith
 487 Fourteenth St., Bet. Broadway and Washington
 Phone Oakland 3578
 OAKLAND, CAL.

EMERYVILLE HARDWARE and TOOL CO.

SARGENTS' ARTISTIC HARDWARE AND MECHANICS' TOOLS

Opposite First National Bank of Emeryville

SAN PABLO AVE. AND 40th ST.

OAKLAND CITY DIRECTORY 1916

789

Shea Thos F, carp, b 1040 55th.
 Shea & Murphy (Michael Shea, Denis Murphy), saloon 1803 7th.
 Sheadegger Fred, dry goods, 4325 E 14th.
 Sheafe Ralph J, trav agt, r 922 Hampel.
 Sheaff Chas R, colr, r 908 Aileen.
 Sheaff Wm, gardener, r 681 E 25th.
 Sheahan Edw A, ins agt, r 583 62d.
 Sheahan John J, ins agt, b 583 62d.
 Sheakley Ella M (wid Anderson), r 951 Union.
 Shean Lee F, b 480 Edwards.
 Shean Lynda G, stenogr, b 480 Edwards.
 Shean Mary F (wid Maurice A), r 489 Edwards.
 Shear, see also Sheer and Shere.
 Shear Mary G (wid Chas), r 1050 1st av.
 Shearburn Vivian, clk, b 1017 Filbert.
 Shearer, see also Schaerer, Scherer and Sheerer.
 Shearer Danl J, brklyr, r 1055 60th.
 Shearer Elizabeth, tchr, Piedmont School, b 311 Lawton av.
 Shearer Geo H, r 536 E 25th.
 Shearer Helen L (wid Louis), r 311 Lawton av.
 Sheat Jas B, sec, r 677 E 26th.
 Shedd Horace E, elec eng, r 3122 Fruitvale av.
 Sheedy Rodger, b 1909 Market.
 Sheehan Cornelius, mngr, rms 180 7th.
 Sheehan D, lab Paraffine Paint Co, r Bkly.
 Sheehan Elizabeth (wid John H), rms 265 9th.
 Sheehan Emily J (wid Jas F), r 1852 Tel av.
 Sheehan Harry J, moved to Los Angeles.
 Sheehan Henry, clk, b 1675 9th.
 Sheehan Jeremiah, butcher F Comes & Co, r 1462 67th.
 Sheehan John H, stevedore, r 229 Louise.
 Sheehan John H, tmstr, b 837 Fallon.
 Sheehan John J, tmstr, r 1009 7th.
 Sheehan Julia (wid Thos), r 837 Fallon.
 Sheehan Margaret A (wid John B), r 1675 9th.
 Sheehan Marie F, tailor Alvis Kovarik, b 810 Filbert.
 Sheehan Raymond J, clk Home Tel Co, b 1852 Tel av.
 Sheehan Thos, ball player, r 1006 Jefferson.
 Sheehan Thos P, millhand, r 611 56th.
 Sheehan Timothy J, painter 810 Filbert.
 Sheehan Timothy P, hlpr, b 810 Filbert.
 Sheehan Vernon C, clk Home Tel Co, b 1852 Tel av.
 Sheehan Wm J, draper Taft & Pennoyer, r 1154 Brush.
 Sheehan Wm J, painter, b 819 Filbert.
 Sheehy John, millman Pacific Lbr Co, rms 612 E 12th.
 Sheehy Thos J, fireman, r 3627 Rhoda av.
 Sheel H H F, emp S P Co, r 142 Beach.
 Sheeler Bert F, tmstr W P Fuller & Co, r 952 Kirkham.
 Sheeley Frank L, painter, r 942 Magnolia.
 Sheenen J H, b 2601 Tel av.
 Sheer, see also Shear and Shere.
 Sheer Floyd W, colr Zenith Mill & Lbr Co, r 2211 Pacific av.
 Sheer Price C, clk Zenith Mill & Lbr Co, b 2211 Pacific av.
 Sheerer, see also Schaerer, Scherer and Sheerer.
 Sheerer Theo, cond, rms 5632 Tel av.
 Sheerin Andr J, gasnk, r 823 Linden.
 Sheets Clarence E, clk, r 820 56th.
 Sheffield Clarence, plumber, b 2209 West.

Sheffield Geo H, painter, r 365 E 11th.
 Shehoff A, car opr O T Co, r 729 Myrtle.
 Sheil Patk, r 1454 Myrtle.
 Shelby Edgar L, dept mngr Illuminated Signs Co, r 632 60th.
 Shelby Mrs Ellen, r 632 60th.
 Shelby Rollin J, carp, r 968 24th.
 Sheldon Chas, carp, rms 1866 West.
 Sheldon Geo L, lab, r 1662 10th.
 Sheldon Grace, clk Smith Bros, b 1662 10th.
 Sheldon Henry, clk, r n s Hopkins 1 w 43d av.
 Sheldon Leonce C (L C Sheldon), r Ala.
 Sheldon L C (E S Smith, L C Sheldon), lay and grain, 2d cor Market.
 Sheldon Milton M, chauffeur Okld Fire Dept, r 154 33d.
 Sheldon Orro, mach, b W G Sheldon.
 Sheldon Ray R, clk N W Natl Ins Co, b S F.
 Sheldon Roy J, fireman S P Co, r 1152 Union.
 Sheldon Wallace B, inspr, r 1372 7th.
 Sheldon Wm G, tmstr, r e s Henry 1 n of Spencer.
 Sheldon Wm W, foreman S P Co, r 865 Linden.
 Shelley Alta, b 3820 Washn, Frtvl.
SHELL MOUND PARK,
 Ludwig Siebe & Sons, Proprs.
 Shell Mound Station, Emeryville.
 Shell Saba, cabinetmkr, r 447 60th.
 Shellenberger Oscar, tmstr, r 838A 30th.
 Shell-nburg Freda, clk Tribune, b 353 10th.
 Shelby Harris L, carp, b 1059 61st.
 Shelley Harry J, glovectr M W Hodkins Co, r 1120 Chestnut.
 Shelby Jennie L, voice culture 414 Vernon.
 Shelley Oswald, civ eng, b 1062 Oak.
 Shelley Wm L, asst Okld Free Pub Library, r 1059 61st.
 Shelmadine Lloyd, student, b 1206½ Peralta.
 Shelmadine Mrs Myra, r 1206½ Peralta.
 Shelton Chas W, cook S P Co, r 831 Peralta.
 Shelton Henry C, foreman, r 1629 Myrtle.
 Shelton Jas, carpety, r 239 Harlan.
 Shemelia Budd, plasterer, r 663 Angar.
 Shemely Wm M, millhd, r 2410 Linwood av.
 Shepard, see also Shepherd and Sheppard.
 Shepard Mrs Eliza (J H Shepard & Co), r 1021 E 17th.
 Shepard Homer E, r e s Loma Vista av, 13 n of E 14th.
 Shepard Jas H (J H Shepard & Co), r 1021 E 17th.
 Shepard J H & Co (J H and Eliza Shepard), pension and claims attys 1021 E 17th.
 Shepard Leo P, died Mar 14, '09, age 34.
 Shepard Saml, dentist Post Graduate Dentists, r Ala.
 Shepard Wm, lab, r 835 Fallon.
 Sheparson Alice H, tchr Longfellow School, b 4 Eldorado av.
 Sheparson Elijah J, real est 906 Bway, r 1717 Tel av.
 Sheparson Jas F, contr 526 13th.
 Sheparson John, rms 505 18th.
 Sheparson Milton, lawyer 906 Bway, r 4 Eldorado av.
 Shepherd, see also Shepard and Sheppard.
 Shepherd Elmer E, salmn, r 6420 Regent.
 Shepherd Frank L, clk, rms 764 18th.

P. N. Kuss Co.

WHOLESALE AND
RETAILERS IN

Paints

Oils

Glass

Varnishes

Brushes

Dry Colors

Wallpaper

1235

Broadway

Phone Oakland 4598

ANDREW WHELTON REAL ESTATE

Loans Negotiated Insurance

Telephone Main 421

SAN LEANDRO, CAL.

790

1910 POLK-HUSTED CO.'S

GROUND FLOOR DEPARTMENTS

Holcomb Realty Co., Inc., Investor of Capital

SAN PABLO AVE., at 17th Street

Land for the landless man. Big value buys. Large paying investments. Sacks of gold to loan. Rich producing acreage. Farms for the thrifty. Easy payment homes.

Shepherd Henry J, plasterer, r 114 Glen av.
Shepherd John T, mining, r e s Lake Shore av 3 s of Excelsior.
Shepherd Lillian, seamst Geo Mostbacher, b 12 Chasc.
Shepherd Lily F, bkpr Pac Shade Cloth Co, b 586 Jones.
Shepherd Mrs Mary F, r 12 Chasc.
Shepherd Myrtle, wrapper Kahn Bros, b 12 Chasc.
Shepherd Roy C, elec, r 5110 Grove.
Shepherd Robt L, agt, r 29 8th.
Shepherd Robt L, Jr, appr Pac Coast Lbr & M Co, b 29 8th.
Shepherd Thos W, gardener, r 2912 Short.
Shepherd Wm, appr Okld Elec Co, r 2020 Chestnut.
Shepherd Wm, fireman, r 3602A Washn.
Shepler John C, carp, b 1014 Chestnut.
Sheppard, see also Shepard and Shepherd
Sheppard Abraham, driver, rms 1827 Tcl av.
Sheppard Chas L, brkmm S P Co, rms 1374 9th.
Sheppard Geo W, stambldr, r 1221 18th av
Sheppard Harry J, civ eng 969 Bway, b 2134 Adeline.
Sheppard Herbert H, carp, b 1016 18th.
Sheppard John B, painter, r 1374 9th.
Sheppard Mrs L E, enp Fabiola Hospital, r 3789 Bway.
Sheppard Lafayette F, cigars \$25 Bway, r 2134 Adeline.
Sheppard Raymond G, elec eng, b 2134 Adeline.
Sheppard Robt E L, r 3789 Bway.
Shepper Anna F, auditor, b 980 E 24th.
Shepperson Thes J, clk Peerless Mngf Co, r 74 E 12th.
Shepton Mrs Priscilla A, b 812 Lewis.
Sherbourne Arch N, baker, r 1667 11th av.
Sherbourne Louis, tmstr, r 1228 E 27th.
Sherbourne Wilfred W, baker, b Wm W Sherbourne.
Sherbourne Wm W, carp, r 57th av sw cor Harmon.
Sherburn Jas S, carp, rms 802 Madison.
Sherburne Emma A (wid M M), r 427 Avon.
Sherburne John O, bkpr, r 3654 Piedmont av.
Shere, see also Shear and Sheer.
Shere John A, clk, r 455 Rose.
Sherer, see also Sharrer.
Sherer Sydney, asst M M Enos, b 991 Willow.
Sheridan Chas, brkmm S P Co, rms 1009 Pine.
Sheridan Frank M, salsn D F Minney, r 715 17th.
Sheridan Jas, lab, r 3001 Valdez.
Sheridan Mrs Jane, b 117 Hanover av.
Sheridan John, r 1448 63d.
Sheridan John, solr Sunset Gro Co, b 1067 Oak.

Sheridan John I, cashr Santa Fe, r Mary-land Apts.
Sheridan John T, trav salsn, b 715 17th.
Sheridan John W, r 715 17th.
Sheridan J, rms 1705 Tel av.
Sheridan Kirby M (Central Realty Co), r Hastings av nr Foothill boul.
Sheridan Leo J, colr Tribune, b 715 17th.
Sheridan Mabel A, stenogr Goldberg-Bowen & Co, b 2916 35th av.
Sheridan M J, car opr O T Co, rms 256 E 16th.
Sheridan Peter A, boxmkr Hunt, Hatch & Co, b 715 17th.
Sheridan Philip A, r 1698 35th av.
Sheridan Robt J, mngr, r 117 Hanover av.
Sheridan Thos J, lawyer, r 2324 Mitchell.
Sheridan Thos L, bkpr, r 912 34th.
Sheridan Walter H, solr Victor-American Fuel Co, r Bkly.
Sheriff Agam D, b 117 13th.
Sheriff Amanda (wid Adam), r 117 13th.
Sheriff Annie M, b 117 13th.
Sheriff Planché, clk, rms Madison Park Apts.
Sherik Mrs Margiana, b 3900 Bway.
Sherling Ferd C C, r 134 Hanover av.
Sherlock Patk, janitor St Mary's College.
Sherman Adeline M, b 939 Filbert.
Sherman Agnes, clk Taft & Penoyer, b 1531 West.
Sherman Annelia E (wid Obadiah), r 228 E 14th.
Sherman Andrie F, mining eng, b 461 28th.
Sherman Andr (wid Philip D), r 1531 West.
Sherman Arthur G, adjuster, r 118 Sunny-side av, Piedmont.
Sherman Blanche I (wid Geo E), b 342 Bonita av.
Sherman Clarence G, clk, r 969 7th av.
SHERMAN, CLAY & CO,
L S Sherman, Pres; P T Clay, Vice-Pres; F R Sherman, 2d Vice-Pres; Pianos and Organs, Musical Merchandise and Talking Machines Clay sw cor 14th.
Sherman, Clay & Co bldg, Clay sw cor 14th.
Sherman Edward, historian, r 1364 Franklin.
Sherman Elizabeth, vice-prin Garfield Annex, r 728 17th.
Sherman Elizabeth M, tchr Horton School, b 930 Filbert.
Sherman Everett, waiter 518 7th, rms 525 8th.
Sherman Fredk R, r 203 Jayne av.
Sherman Flora, b 1305 27th av.
Sherman Geo, brkmm S P Co, r 853 Carpbell.
Sherman Geo G, waiter S P Co, r 1019 Willow.
Sherman Geo W, restaurant 1275 2d av.
Sherman Isadore, tailor, r 1062 28th.
Sherman Jane E (wid Joel B), r 668 36th.
Sherman Julius, tailor D C Brown, b 832 Athens av.
Sherman Kate F (wid Richd M), r 930 Filbert.
Sherman Lewis, tailor, r 539 Jones.
Sherman Lorenzo, hlpr Western Motor Car Co.
Sherman Louis, tailor, r 832 Athens av.
Sherman Marie F (wid Frank), r 1056 2d av.
Sherman Max, tailor, b 832 Athens av.
Sherman Otto, eng Leona Chem Co.

See . . .

**GEO.
H.
VOSE**

For . . .

**Real
Estate
Insurance
and
Notary**



**620
First
National
Bank
Building
OAKLAND**



**Phone
Oakland
440**

**BEST
EAST OR
WEST**

TACOMA BEER

**TELEPHONE
OAKLAND 309**

**CORRECT....
STATIONERY**

**Engraved Cards
Wedding Invitations
Stationery :: Stamping**

**Smith Bros.
462-464 13th St.**

BET. BROADWAY and
WASHINGTON ST.

OAKLAND CITY DIRECTORY 1910 791

Sherman Sarah J (wid David S), b 496 Hawthorne av.
Sherman Vida, tchr High School, b 404 Bonita av.
Sherman Win, hlpr Ohland & Pauls.
Sherman Wm A, driver Wells Fargo & Co, b 1148 Chester.
Sherman Wm A, mining, r 461 28th.
Shermantine Harry C, pipeftr Okld G L & H Co, rms 513 10th.
Sherruantine Jas, tmstr J C Rohan, b 1317 Market.
Shermantine Sylvester E, clk Hotel Crellin, r 276 24th.
Shermund Conrad, r 217 John.
Sherow Evelynne, stenogr J W Gwilt, b 1114 10th.
Sherow Geo W (Sherow Realty Co), r 1114 10th.
Sherow Lloyd E, colr, b 1114 16th.

SHEROW REALTY CO
(Geo W Sherow), Real Estate and Notaries 1173 7th, Phone Okld 7213.

Sherwin Jas, b 1067 Oak.
Sherrott Frank A, acct, r 1354 8th.
Sherry Elizabeth J, bkpr, b 109 Laurel av.
Sherry Harry, messr Womans Exchange, rms 724 14th.
Sherry Geo J, dep sheriff Ala County, r 629 18th.
Sherry Margaret (wid Michl L), r 109 Laurel av.
Sherry Mrs R, clk Womans Exchange, rms 724 14th.
Shertzler Emma S mgr Cal Womans Undertaking Co, r 660 14th.
Shervington Geo, masseur and chiropr-dist Mme M Turner, r 1634 Linden.

SHERWOOD ANDREW T,
Rupture Specialist and Trusses 1493 38th av. (See Classified Truss Mnfrs).
Sherwood Bernard, millhand Hodge & Collins Lbr Co, r 970 E 16th.
Sherwood Evelyn M, artist 937 Adeline.
Sherwood Frank W, ticket agt, r 1418 35th av.
Sherwood Harriette M, artist 937 Adeline.
Sherwood John, shipwright, r 2118 Chestnut.
Sherwood Jos P, carp, r 455 60th.
Sherwood Lily, music tchr 937 Adeline.
Sherwood Mrs Mary, r rear 1286 23d av.
Sherwood Mary A, b W E Trowbridge.
Sherwood Philander D, bartndr 509 11th, rms 1201 Alice.
Sherwood Theresa, music tchr 937 Adeline.
Sherwood Wilbur G, sheet metalwkr, b 1493 38th av.
Sherwood Wm T, car opr O T Co, rms 1311 4th av.
Sheska P, lab S P Co, r 1743 5th.
Shetterley Mrs Mary, moved to Los Angeles, Cal.
Shettle Mrs Nanna A, r 780 Apgar.
Shcule Matthias, b 618 8th.
Shew Laura F, r 1260 Grove.
Shibata T, shoemkr 540 Tel av.
Shields Mrs Bridget, clk Eastern Outfitting Co, r 1402 Franklin.
Shields C H, clk, rms 610 14th.
Shields Chas W, eng creosote wks S P Co, r 1123 Campbell.
Shields Clara, clk, rms 579A 22d.
Shields Frank D, mngr, r 421 Orange.
Shields Geo, lab Vincent Lerrl, r 804 1/2 Castro.

LAYMANCE
REAL ESTATE COMPANY
REAL ESTATE AGENTS AND AUCTIONEERS
1214-1216 BROADWAY, OAKLAND
Phones, Oak. 328 Home A 3328

Shields Geo, lab, r 725 1/2 Magnolia.
Shields Geo A, b 421 Orange.
Shields Hale M, reporter S F Chronicle, r 224 Grand av.
Shields Howard E, student, b 180 8th.
Shields Hugh M, artist Tribune, r S F.
Shields Jas, student St Mary's College, r Ekly.
Shields Jas M, colr, r 571 E 23d.
Shields Jeanette, r 714 14th.
Shields John F, lab, rms 424 2d.
Shields Julius H, lab, r 4 McElroy.
Shields Julius H, lab S P Co, rms 270 60th.
Shields Lewis J, millhand W P Fuller & Co, r 2709 34th av.
Shields Lillian, phys 509 First Natl Bank bldg, b 4120 Gilbert.
Shields Louise E (wid John H), r 180 8th.
Shields Mrs Marion H, Christian Scientist 324 Grand av.
Shields Matthew, horist 4493 Piedmont av
Shields Phoebe, pkr Judson Mfg Co.
Shields Robt, rms 217 10th.
Shields Robt, fireman, r 654 Magnolia.
Shields Sarah, tailor Schwartz Bros, r Ala.
Shields Thos, solr, r 371 Santa Clara av.
Shields Wm, plumber R C Black, r 2712 34th av.
Shiele R, musician Bell Theater.
Shiell Thos S, spl officer, r 1148 Brush.
Shiells Geo C, mngr Uhl Bros, r 121 7th.
Shier Clara L, opr Levi Strauss & Co, b 2120 Magnolia.
Shier Rev John C, evangelist, r 2120 Magnolia.
Shier Nellie W, dressmkr, b 2120 Magnolia.
Shierloh Henry, boilerwkr, r 1355 16th.
Shiflett Jacob, car repr, r c s Bay View av 1 n of 1st, Elmhurst.
Shiglo D Frank Co, nursery Sunnyside nr Bay View av, Elmhurst.
Shillock Henry J, photo supplies 544 17th, rms 1125 Adeline.
Shilling, see also Schilling.
Shilling Geo, died Apr 29 09 age 39.
Shilling L, clk Hale Bros (Inc), r Richmond.
Shimada Tailoring Co, 378 8th.
Shiman A C, farmer, rms 504 15th.
Shiman L, rms 504 15th.
Shiman Louis G, grocer 1003 San Pab av.
Shimano T, shoemkr 917 7th.
Shimbori Tony S, baths 758 7th.
Shimer Franklin W, bakery 5991 Grove.
Shimer Mrs S, rms 1007 San Pab av.
Shinanoya Co, gen mdse 303 7th.
Shindler David D, mnfrs agt, r 429 37th.
Shindgren John, b Axel Johnson, Leona Hts.
Shine Albt T, lawyer 504 Oakland Bank of Savings bldg, r Tel av cor 33d.
Shing E & Co, laundry 968 E 14th.
Shinn Elbert, lab, r 177 E 14th.
Shinn Geo W, solr Mutual Life Ins Co of N Y, rms 560 10th.



E. M. WINEGAR, PROPRIETOR

COZY --- HOMELIKE --- SELECT --- GOOD SERVICE AND MUSIC
FAIR TREATMENT --- CLEAN AIRY ROOMS
TELEPHONE MERRITT 3941

CAFE
BAR
MEALS AT ALL HOURS
FURNISHED ROOMS

Ye Wayfarer's Inn

READ THE

Saturday Evening Post

EVERY NEWS STAND

REYNTIENS & MEERTENS

Acetylithe Portable Lamps
Acetylithe Generators for All Lighting and Cooking Purposes
2313 WEBSTER STREET ALAMEDA

792

1910 POLK-HUSTED CO.'S

STANDARD GAS ENGINE CO.

MARINE, STATIONARY, PUMPING
and HOISTING ENGINES Etc.

Dennison and King Sts. East Oakland

At 23d Ave. Station Phone Merritt 140

Shinn Howard H, broker, r 638 Walsworth av.
Shinn Jos, died Oct 16 09 age 47.
Shinn Milo R, tmstr, b 177 E 14th.
Shiozawa T, tailor 358½ 9th.
Shipley Ernest M, acct, r 2020 47th av.
Shipley Maynard, editor, r 704 27th.
Shipley Perry L, cond O T Co, r 504 55th.
Slupp Chas J, mngr, r 3117 Lewiston av.
Slipton Mrs Ruth, b 1415 26th av.
Shiraishi Isao, shoemkr 1822 Grove.
Shirk Adam H, printer 630 13th, r 1141 Jackson.
Shirk Carl, ladies waists 223 First Natl Bank bldg, r S F.
Shirley Paul, mach, rms 1264 E 16th.

SHIRLEY PUBLISHING CO.

C C Hill Mngr, 219-220 Bacon Bldg, Phone Okld 3650.

Shistek Ignatz, butcher, r 1274 65th.
Shively Elizabeth J (wid Jos), r 2013 Brook

Sho Chas B, r 3814 Quigley.
Shoberg, see also Sjoberg.

Shoberg Nels W, foreman Peoples Water Co, r 1293 45th av.

Shock Blanche, stenogr Leckie-Abraham Title Co, b 3117 Wilson av.

Shock Minnie, copyist Leckie-Abraham Title Co, b 3117 Wilson av.

Shockey John A, train dispr S P Co, r 1457 25th av.

SHOCKLEY WALTER A.

Cashr Syndicate Bank, r 52 B Vernon.
Shoecraft Wm H, waiter S P Co, r 123 Chase.

Shoemaker, see also Schumacher, Schumacher and Shuemaker.

Shoemaker Chas W, r 2997 Fruitvale av.
Shoemaker David, phys 6 Playter bldg, r 1014 16th.

Shoemaker Edwin McD, b 2997 Fruitvale av.

Shoemaker Frank L, clk, rms 969 7th av.
Shoemaker Frank P, clk R M S, r 1030 6th av.

Shoemaker John A, miner, b 586 28th.
Shoemaker Millard F, bkpr, r 1229 46th av.

Shoemaker Sarepta O (wid John S), r 586 28th.

Shoemaker Susan E, tchr High School, b 586 28th.

Shoemaker Walter D, stableman, r 1221 45th av.

Shone, see also Schoen.

Shone Ethel R, cashr, b 102 Echo av.
Shone Harry H, lab, b 102 Echo av.
Shone John H, messr, b 102 Echo av.
Shone Phoebe (wid John W), r 102 Echo av.

Shone Sylvia M, stenogr, b 102 Echo av.
Shoo Fredk, furniture 309 San Pab av, r 2155 Grove.
Shook Ella L, b 90 Hamilton pl.
Shoosmith Harry, clk, r 1650 36th av.

Shophofen Edw, supt Okld Lithograph Co 1166 Webster.

Shore John B, salsn Cream Mello Mnfng Co, r 3134 Fruitvale av.

Shores Alesta F (wid Clifford), b 76 Emerson.

SHORES FRANK W.

Dentist 310-311 Union Savings Bank Bldg, Hours 8:30 A M to 5:30 P M, Phones Okld 4842, Home A4935; r 68 Emerson, Phone Home B1694.

Shorey Harriet J (wid Albt), r 3769 Piedmont av.

Shorey Mrs Julia A, r 1774 8th.
Shorey Wm T, master mariner, r 1774 8th.

Shorkley Allen, colr, r 578 17th.
Shorkley Allen B, mngr The Wiley B, Allen Co, r 450 38th.

Shorkley Harriet B, sec Ladies of the G A R, r 578 17th.

Short Chas W, salsn, r 158 Hanover av.
Short Donald H, eng, r 589 66th.

Short Edw, opr Pac T & T Co, Merritt Exchange.

Short Geo, r s s Mills 1 e of Seminary av.

Short Geo W, bartndr 625 E 12th, rms 1226 13th av.

Short Jas, driver, r 463 Moss av.
Short Jane (wid Wm M), r 4197 Lusk.

Short John, solr, rms 133 12th.
Short John G, bkpr, r 3562 Boehmer.

Short Jos F, cond S P Co, r 1523 34th av.
Short Mrs Julian (wid Thos), r 816 36th av.

Short J Geo, trav agt, r 671 65th.
Short Margaret, b 1456 Irving av.

Short Saml H, 2d asst chief O F D, r 1207 14th.

Short Sylvina (wid John A), r 1211 15th av.

Short Wm, clk S P Co, r 979 E 15th.
Short Wm, horseman, r 5793 Marshall.

Short Wm, carp, r 904 60th.
Short Wm I, foreman S P Co, r 979 E 15th.

Shorthall Caroline (wid Jas A), r 2712 Sunset av.

Shortridge Jas E, cond, r 1129 Adeline.
Shortridge Jas E Jr, bkman, b 1129 Adeline.

Shorrt Eugene M (Shorrt & Shorrt), r 1807 7th.

Shorrt Geo F (Shorrt & Shorrt), r 1800 5th
Shorrt Owen (Shorrt & Shorrt), r 1807 7th
Shorrt Patk J, baker Shorrt & Shorrt, r 1065 14th.

Shorrt & Shorrt (Owen G F, and E M), bakery, 1807 7th.

Shostrom Carrie (wid Louis), r 1321 12th av.

Shostrom Matilda M, presser Boss Steam Dye Wks, b 1321 12th av.

Shotwell Seymour, optician, r 3311 Wilson av, Frvtl.

Shoup Aaron C, salsn, b Cyrus Bates, Shoupe Rollin H tel opr, b 873 Peralta.

Show Arthur T, lumberman, r 1464 9th av
Show Frances A, stenogr Sherman, Clay & Co, b 1464 9th av.

Showers Lena, tchr Industrial Home, b 3601 Tel av.

Shrader, see also Schrader, Schraeder, Schroder, and Schroeder.

Shrader Bert R, real est and ins, 522 16th, r 552 Vernon.
Shrader Clyde M, resident representative Union Lithograph Co, b 552 Vernon.



WE PROVIDE
Doctor
Medicine
Hospital
Nurses
DAY AND NIGHT

At Your Home
the Hospital

For One
Dollar
a Month

We Own
Our
Own
Hospital

MAIN OFFICE
AND HOSPITAL

2260
Santa Clara
Avenue
Alameda, Cal.

TELEPHONE
ALAMEDA 361

We Deliver in Oakland

J. LEWIN, Manager

Phone Home B 1414

ALAMEDA TEA AND COFFEE CO.

2319 SANTA CLARA AVENUE

We give One Year's Subscriptions to any \$1.00 Magazines Free

Use our Superior Grade of Products and take advantage of our Premium Offer

Shrader Jos F, contr 522 16th r 552 Ver-
non.
Shreeder Alma, r 1240 1st av.
Shreeves John W, waiter S P Co.
Shreve Mrs Florence, r 1763 Grove.
Shreve Henry, studt, b 1763 Grove.
Shreve Milton V, driver P N Kuss Co, r
6128 Dover.
Shreve Minnie C, asst Okld Free Pub
Library, b 709 Linden.
Shreve Wm L, driver Hunt, Hatch & Co,
r 560 9th.
Shrimpton Burnard H, salsn, rms 1020
Jefferson.
Shrider Geo F (Santa Fe Realty Co) r
5124 West.
Shrider Nancy A, died Nov 17, '09, age 68
Shriner, see also Schreiner.
Shriner Otto E, salsn, r 507 E 12th.
Shroder, see Schroeder, Schrader and
Shrader.
Shuback Peter, rms 1778 9th.
Shubert, see Schubert.
Shuck B E, studt Polytechnic Bus Col, b
1378 Franklin.
Shuemaker, see also Schumacher, Shoemaker
and Shumacher.
Shuemaker Peter A, cond, rms 922 Ches-
ter.
Shuey Clarence A, lawyer, b 211 Carmel
av.
Shuey Edw I, salsn J H Long, r 1054 30th
Shuey Ethel L, bkpr, r 1054 30th.
Shuey Granville E, dentist, 651 E 14th.
Shuey Herbert S, studt, b 211 Carmel av.
Shuey John A, trav agt, r 211 Carmel av.
Shuey Mrs Lila, cor see Fabiola Hospital
Assn, r 270 Carmel.
Shuey Sarah I, phys, 952 14th.
Shuey Virgil M (Oakland Commercial
Co) r Bkly.
Shufelt Smith (De Luchi & Shufelt), r
673B 22d.
Shugart W J, rms 528 12th.
Shuhaw Wilton W, agt Suburban Light
& Power Co, r Bkly.
Shull Geo W, bksmth 5721 San Pablo av,
r 6012 Adeline.
Shull Mrs Wm D, r 814 14th.
Shulte Albert F, bkpr, r 1030 Linden.
Shulte Louise (wid Geo), r 1014 Webster.
Shulte Lydia H (wid John), r e s of Moss
av I n of Laurel, Elmhurst.
Shultes, see also Schulties.
Shultes Edw A, painter, r n s Orion 1 w
of Seminary av.
Shultz, see also Schultz.
Shultz Albert, carp S P Co.
Shultz Elizabeth L (wid Jos M) b 1314
36th av.
Shultz Henry, mach A C Hull, r 1912
Chestnut.
Shultz John B, cond, b 118 7th.
Shultz John W, millman, r 118 7th.
Shultz Kathryn W, nurse, b 118 7th.
Shulz Wm, paperhng, r 3577 Florida,
Frtvl.
Shulze Arnold, lab Leonia Chem Co, r 517
E 12th.
Shumacher, see also Schumacher, Shoemaker
and Shuemaker.
Shumacher Edwin, trucker Western Elec
Co r 2997 Fruitvale av.
Shumate John O, lab, r 567 E 21st.
Shumate Mrs Missouri, nurse 567 E 21st.
Shumer, see also Schumer.
Shumer Henry, rms 570 19th.
Shumway Amy, bakery 4858 Tel av, r 630
44th.
Shumway Mrs Mary A, r 835 53d.

**COOLEY, LANGWORTHY
& McCARTHY**
REAL ESTATE -- INSURANCE
2140 CENTER ST. BERKELEY
PHONE BERKELEY 4017

Shun On & Co, grocers, 821½ Webster.
Shurnant Robt, painter, r 1524 Myrtle.
Shurvell Henrietta E (wid John), b 3434
Salisbury.
Shurvell Wm H, meat ctr Saml Batten,
r 2434 Salisbury.
Shuster, see also Schuster.
Shute, see also Schutt.
Shute Chas M, printer 1477 12th av.
Shute Chas M Mrs, salsn Cosgraves Inc,
r 1477 E 12th.
Shute J Stanford, clk Taft & Pennoyer,
b 1253 Grove.
Shuttler Henry W, clk, r 1415 50th av.
Shutts Harry H, r 483 Moss av.
Shyropolas Jas, wiper S P Co, r 812 Wood
Shyropolas Saml, wiper S P Co, b 812
Wood.

**SIBBETT MANUFACTURING
CO.**

Mfrs of Co-Op Overalls 1301 7th,
Phones Okld 8136 Home A1813.
Sibbett Wm R, vice pres and mgr Sib-
bett Mngf Co, r 962 Chester.
Sibley Adam E, r 928 56th.
Sibley A H, fireman S P Co, r 113 Chase.
Sibley Bert W, pkr b 928 5th.
Sibley Carl S, carp, b 928 56th.
Sibley Edw F, foreman O T Co, r 668 38th
Sibley Floyd, clk Kracke & Brunje, r 513
20th.
Sibley Geo C, carp, r 3599 Kansas.
Sibley Isaac A, painter, b 943 Arlington
av.
Sibley John, clk, b 513 20th.
Sibley Lawrence D, painter, b 928 56th.
Sibley Richd L, colr, r 696 63d.
Sibole Francis S, fireman, rms 1400 8th.
Sibrian Antone, r 666½ E Valdez.
Sibrian Antone Jr, pressman, b 666½ E
Valdez.
Sibraine Frank W, lab, b 317 10th.
Sibraine John, bksmth, b 317 10th.
Sibraine Jos, lab, b 317 10th.
Sicafoose Rolla W, lineman, r 1829 Mar-
ket.
Siccorl J, tmstr Standard Supply Co.
Sich M, emp S P Co, r 1862½ 7th.
Sichel Milton, bkpr, r 1747 Michigan av,
Elmhurst.
Sick Aug A, boilermr R Datzel Jr Co, r
Ala.
Sick Warda, b Altenheim.
Sickal Jane (wid Jas), b 1058 7th av.
Sickler John, carp, r 1816 23d av.
Sicotte Aime A, carriagevr 862 Wood, r
861 Willow.
Sicotte Ferd, lab, b 1685 8th.
Sicotte Roger J, bksmth A A Sicotte, r
1685 8th.
Siddons Florence, cashr H C Capwell Co,
r Bkly.
Siddons Jessie, cashr H C Capwell Co, r
Bkly.
Siddons E, car opr O T Co, r 103 E 14th.
Sideward Frank, carp S P Co.
Sidey Jas A, acct, r 199 Acton pl.

TELEPHONES [OAKLAND 2344
HOME A4821

Strable Manufacturing Co.

MANUFACTURERS
Hardwood Flooring
and Lumber

FIRST STREET, NEAR CLAY, OAKLAND

HUMPHREY AUTOMATIC GAS **HEATER**
 WATER
1313 BROADWAY J. E. MIRANDA OPP. POSTOFFICE
 PHONES: OAKLAND 678, HOME A3481 **KEEPS YOU IN HOT WATER**

**AMERICAN AND FOREIGN
 PATENTS
 812-814 CALL BUILDING**

**Trade Marks and Copyrights
 FRANK P. MEDINA
 ATTORNEY-AT-LAW
 Corner Market and Third Streets**

794

1910 POLK-HUSTED CO.'S



Sidre M M, lab Judson Mngf Co.
 Siebe Mrs Adeline, b 1061 E 14th.
 Siebe Anna (wid Aug), r 814 58th.
 Siebe Fredk H, rectifier, r 573 63d.
 Siebe Henry, r Shellmound Park.
 Siebe Ludwig, pres and treas L Siebe & Sons, r 2255 West.
 Siebe Ludwig, plumb, b 814 58th.
 Siebe L & Sons (Inc) L Siebe pres and treas, W A Siebe vice pres and sec, proprs Shellmound Park, Emeryville.
 Siebe Sophia, clk, b 814 58th.
 Siebe Wm A, vice pres and sec L Siebe & Sons, r Shellmound Park, Emeryville
 Siebel Jos, died June 20, '09, age 62.
 Sieber, see also Seeber.
 Sieber Lou H, salsn M T Minney Co r 610 14th.
 Sieberker Mary, b Altenheim.
 Sieberst Edw J, died May 29, '09, age 59.
 Siebert, see Seibert.
 Siebs Harold, clk Zellercan Paper Co, b 1437 9th, Ala.
 Siedenbug Henry, salsn, r 857 56th.
 Siedenbug Henry Jr, b 857 56th.
 Siedenbug Richd, butcher b 733 Mag-nolla.
 Siedentopf Chas P, carp, b 26 Chase.
 Siedentopf Ima, studt Polytechnic Bus Col, b 26 Chase.
 Siedentopf Walter H, painter, r 26 Chase.
 Siefer Albert J, tmstr J P Taylor, r 1600 Grove.
 Siefer Frank M, asst div eng S P Co, r 512 17th.
 Siefer Geo H, lab, r 821 32d.
 Sieferle Louise, b 171 Santa Rosa av.
 Siefert, see also Seifert.
 Siefert Chas, carp, rms 1264 Franklin.
 Sieg Albt J, driver Okld Cream Depot, r 1163 Willow.
 Siegel, see also Seagle, Segal and Seigle.
 Siegel Christopher, driver Natl Ice & Cold Storage Co, rms 460 2d.
 Siegman Elizabeth, b 1447 Harrison.
 Siegfried Aug, shoemkr, r rear 2140 Per-alta.
 Siegfried Edna, stenogr, b rear 2140 Per-alta.
 Siegler, see also Seigler and Ziegler.
 Siegler Frank, rms 476 51st.
 Siegler Geo, harnessmkr W A Hermle, r 23 8th.
 Siegst Louis, r 122 Miles av.
 Siegrist, see also Seigrist.
 Siegrist David, flagman, rms 418 3d.
 Siegrist Fred F, grocer 2606 Peralta av, Fritvl, r same.
 Siegrist Jos H, driver Union Ice Co, r 1261 19th av.
 Siemens Albt G, moved to Denver, Col.
 Sierra Oil Co The, F J Stoer pres, 710 Union Savings Bank bldg.
 Sievers Amella (wid Wm), b 527 33d.
 Sievers Harry, r 1115 43d av.

Sievertsen Martin W, master mariner, b 374 Walsworth av.
 Signor Dominic, lab, r e s Lake Shore av opp Boulevard Way.
 Sigourney Thaddeus W, vice-pres and sec Sunset Wine Co, r 1253 Brush.
 Sigrist, see Selgrist and Siegrist.
 Sigurd Hazel, stenogr, b 333 E 18th.
 Sigwart Aug, jeweler 1165 Washn, r 670 21st.
 Sigwart Lawrence H, jeweler Aug Sig-wart, r 1951 West.
 Sigwart Thos J, jeweler Aug Sigwart, r 670 21st.
 Sikes, see also Sykes.
 Sikes Edwln, b 484 22d.
 Silber Bros (Jacob and Hyman), dyers 767 Washn.
 Silber Hyman (Silbar Bros), r 767 Washn
 Silber Jacob (Silbar Bros), r 767 Washn.
 Silberberg Bertha, milliner Mrs S Silber-berg, b 1356 Grove.
 Silberberg Louis S, mngr Mrs S Silber-berg, r Ala.
 Silberberg Mrs S, millinery 1061 Bway, r 1256 Grove.
 Silby A, stillman Pac States Refineries.
 Silby Wm, bartndr H V Snowbelt, r Murray av nr E 14th.
 Silcott Albt C, cond o T Co, rms w s Bay View av 4 s of E 14th, Elmhurst.
 Silcox Carl B, porter S P Co, b 1268 19th av.
 Silcox Frank W, brklyr, r 1268 19th av.
 Silcox Geo A, plasterer, b 1268 19th av.
 Silcox Geo H, plasterer, r 975 E 14th.
 Silcox Ralph L, plasterer, b 1268 19th av.
 Silcox Wm, porter, b 1268 19th av.
 Sileria John A, bartndr, b 41 Hellen.

SILL EDWARD R,

Physician and Surgeon 603 E 14th,
 Phone Merritt 30.
 Sill Fred, clk People's Water Co, r 968 Jefferson.
 Sill Jos F, policeman, r 2103 Grove.
 Sillano Baptiste, lab, r 5720 Dover.
 Sillano Carlo, lab, b 5720 Dover.
 Sillano Dionigi, lab, b 5720 Dover.
 Sillano Sylvester, lab, r 777 58th.
 Silligo Ambrose H, clk S P Co, r 1020 34th av.
 Silligo Jos, b 1020 34th av.
 Silliman Clyde A, fuel and feed 552 San Pab av, b 550 Williams.
 Silliman Raymond T, clk C A Silliman, b 550 William.
 Silliman Saml, died June 5 09 age 61.
 Silliman Sara (wid Saml), r 550 Williams
 Sillsbee Mrs E, clk Pac Manufacturing Book Co, b 1295 55th.
 Sillsbee Fredk J, bldg contr, r 472A 24th.
 Sillsbee Leroy A, hpr Pac Manufacturing Book Co, b 1295 55th.
 Sillsby Anna T (wid Edw D), b 625 Oak-land av.
 Sillsby Edw H, bkpr, r 625 Oakland av.
 Silva, see also Silver, Silvey, Sylva and Sylvia.
 Sylva Amilia, b s s 3d 3 w of Elmhurst av, Elmhurst.
 Sylva Mrs Amilia, seams C J Heeseman (Inc) r 712 Henry.
 Sylva Mrs Anna, seams, rms 1673 Grove.
 Sylva Anth J, lab, r 1112 1/2 20th av.
 Sylva Anton, bkman, r 1337 63d.
 Sylva Anton, deckhand S P Co, r 1206 50th av.
 Sylva Anton, lab, b 879 Cedar.

**READ THE
 Saturday Evening Post
 EVERY NEWS STAND**

PHOENIX FLOUR

THE WHITEST
THE BEST
ASK YOUR GROCER

OAKLAND CITY DIRECTORY 1910

795

Silva Anton, lab, r s s of 2d av 2 e of Orchard av, Elmhurst.
Silva Anton, lab, r 1476 20th av.
Silva Anton, tanner T W Corder, r Bkly.
Silva Anton J, barber 421½ 7th, r 667 52d.
Silva Antone, r w s Highland av 2 s of E 14th, Elmhurst.
Silva Antone, baker Shortt & Shortt, rms 1803 7th.
Silva Antone, driver E C Ambrose & Co, r 803 Market.
Silva Antone, lab, r 650 Kennedy.
Silva Antone, lab, r w s Saratoga av 1 n of 1st, Elmhurst.
Silva Antone, mach Union Gas Eng Co, r 28 Boehmer.
Silva Antone D, lab Jersey Milk, Cream and Butter Co.
Silva Antone L, lab Paraffine Paint Co, r 110 Louise.
Silva Antone L, tmstr, r 3823 Opal.
Silva Antonio, janitor, rms 631 E 12th.
Silva Arch, plasterer, r 1937 Magnolia.
Silva Arthur, lab Paraffine Paint Co, r 960 20th.
Silva Aug, expman, r 1724 5th.
Silva Aug, lab, rms 763 Campbell.
Silva Aug, lab, r 520 Kennedy.
Silva Aug, lab, b 618 Kennedy.
Silva Aug F, r 1013 10th av.
Silva Aug V, driver Union Oil Co of Cal, b 5770 5th.
Silva Augustine C, saloon 1691 and restaurant 1061 7th, r 1063 same.
Silva Chas, lab, r rear 961 E 14th.
Silva Chas H, saloon E 14th sw cor Moss av, r Foothill boul cor Moss av.
Silva Chas H, messr, rms 330 10th.
Silva Constance (wid John), r 191 25th.
Silva Emma, emp Levi Strauss & Co, b San Leandro.
Silva Ernest C, clk Crane Co, r 2018 22d av.
Silva Ernest E, druggist G R Warren, r 1316 Fruitvale av.
Silva Mis E B, r 330 10th.
Silva Frank, bartndr 753 Campbell.
Silva Frank, driver, r s s Bay View av 3 n of Peach, Elmhurst.
Silva Frank, lab, b 879 Cedar.
Silva Frank, lab, b 1317 E 11th.
Silva Frank, lab, b 557 38th.
Silva Frank, messr, b 1517 5th.
Silva Frank, tmstr J P Taylor, rms 551 Franklin.
Silva Frank A, lab, b 618 Kennedy.
Silva Frank A, lab, r 1095 63d.
Silva Frank E, finisher Peck & Hills Fur Co, r Bkly.
Silva Frank G, mnggr Silva Heating and Plumbing Co, r 1477 67th.
Silva Frank J, r s s Foothill boul 1 e of Moss av.
Silva Frank J, r 618 Kennedy.
Silva Frank J, gateman S P Co, r 1273 13th av.



If You Must Move, See That You Move Right
1070 BROADWAY

Silva Frank M, lab, r 733 E 34th.
Silva Frank M, lab, r 1918 Merchant, Melrose.
Silva Frank S, farmer, r s s 2d 2 w of Elmhurst av.
Silva Heating & Plumbing Co, Frank G Silva mnggr, 5245 Tel av.
Silva Helen, presser Am Dye Wks, b 1328 Kirkham.
Silva Henry E, plumber, r 4839 Webster.
Silva Irene, bkpr Goldberg Bowen & Co, rms 630 15th.
Silva Ida, emp Cal Cotton Mills.
Silva Jas, carpettyr L H Humphrey, rms 853 Harrison.
Silva Jas M, baggage-man, r 963 E 17th.
Silva Jesse, carpettyr, r 853 Harrison.
Silva Joaquin, r e s of Grand av 2 n of E 14th, Elmhurst.
Silva Joaquin, emp Am Rubber Mfg Co, r 1363 15th.
Silva Joaquin, tanner T W Corder, r Bkly.
Silva John, baggage master, r 963 E 17th.
Silva John, emp, b 1364 Campbell.
Silva John, clk, b 920 Pine.
Silva John, cook, b e s of Grand av 2 n of E 14th, Elmhurst.
Silva John, deckhand, r 3159 Elmwood av.
Silva John, emp Am Rubber Mfg Co, r 1364 Campbell.
Silva John, ironwkr, b 221 Hellen.
Silva John, lab, r 1459 Highland av, Elmhurst.
Silva John, lab Sunset Lbr Co, r Elmhurst.
Silva John, shoemkr Cain Nickelsburg & Co, b 955 E 12th.
Silva John, lab Jersey Milk, Cream and Butter Co.
Silva John F, clk, b 1005 63d.
Silva John F, lab, r 1068 25th av.
Silva John F, ironwkr, r 1465 32d.
Silva John J, lab, b 1770 Atlantic.
Silva John M, lab, r 916 E 14th.
Silva John S, tmstr, r rear 829 Myrtle.
Silva John T, copyist County Recorder, r 1005 63d.
Silva Jos, b 1724 32d.
Silva Jos, barber, r 1126 Eden Park av.
Silva Jos, bksmth, 1084 14th av.
Silva Jos, clk, b 1214 Foothill boul.
Silva Jos, pedlar, r 35 Boehmer.
Silva Jos, hlpr S P Co, r 1872 5th.
Silva Jos, hostler W A Smith, b 467 21th.
Silva Jos, lab, r 879 Cedar.
Silva Jos, lab, b 709½ Chester.
Silva Jos, lab, r 821 E 14th.
Silva Jos, lab, rms 666 E 15th.
Silva Jos, lab S P Co, r 1706 5th.
Silva Jos, lab, r 1865 5th.
Silva Jos, lab, rms 1711 10th av.
Silva Jos, lab The Paraffine Paint Co, r 717 Hopkins.
Silva Jos, lab, r w s Mountain View av 1 s of 1st, Elmhurst.
Silva Jos, lab Judson Mfg Co, r 920 Pine



Wm. DeCoursey's Sweeping Compound
Cleans and Brightens Carpets and Linoleum
Disease Germs
Death to Fleas, Moths and
Beware of Fakes and Imitations

Manufactured By
Wm. DeCoursey & Co.

1611 Brush St.
Oakland, Cal.
Telephone Oakland 6009
718 Golden Gate
Avenue
San Francisco, Cal.
Telephone Franklin 4970

AWNINGS

WHITE-WALLACE CO.
INCORPORATED

Phones Oakland 194 Home A4194 1252 Webster

OAKLAND TRIBUNE
BOTH PHONES

EVERY EVENING — SUNDAY MORNING
Reaches 50,000 Homes Every Day 8th and Franklin St.



ALAMEDA RUG WORKS

RUGS MADE FROM OLD CARPETS

Carpets taken up, cleaned and relaid
2006 EVERETT STREET Phone Alameda 39 ALAMEDA

796

1910 POLK-HUSTED CO.'S

Oakland Conservatory of Music

DIRECTOR
Adolf Gregory

The largest and most thoroughly equipped School of Genuine Musical Instruction on the Pacific Coast.

203-05 TWELFTH ST., Corner Jackson
Sunset Oak. 4922—Home A2922

- Silva Jos, lab, b 665 6th.
- Silva Jos, lab, b 1091 3d.
- Silva Jos, lab, b 1466A 3d.
- Silva Jos, lab, r 1471 22d av.
- Silva Jos, lab, r 1811 Union.
- Silva Jos, tanner T W Corder, r 522 Harlan.
- Silva Jos, tmstr J P Taylor, r 364 3d.
- Silva Jos, watchman Home Tel Co, r 1440 Cypress.
- Silva Jos Jr, lab b 666 E 15th.
- Silva Jos Jr, lab The Paraffine Paint Co, b 717 Hopkins.
- Silva Jos A, barber, r 708 27th.
- Silva Jos A, clk M N Schneider, rms 927 Chestnut.
- Silva Jos F, bkmn S P Co, r 1021 Magnolia.
- Silva Jos F, cigars 1446 32d, r 1465 same.
- Silva Jos F, lab, r 927 Chestnut.
- Silva Jos F, lab, b 252 Harlan.
- Silva Jos J, clk S P Co, r San Lorenzo.
- Silva Jos J, driver, r 1670 11th.
- Silva Jos J, molder Phoenix Iron Wks, r 1840 Saratoga av.
- Silva Jos L, paintmkr, r 1366 34th.
- Silva Jos M (Damerl & Silva), r 2027 Valdez.
- Silva Jos M, mngr Thitonia Nunes, b 694 32d.
- Silva Jos M, b 1317 E 11th.
- Silva Jos M Jr, clk, b 1317 E 11th.
- Silva Jos P, lab, r 557 38th.
- Silva Jos R, carp, r 1676 Saratoga av, Elmhurst.
- Silva Jos R, glazier, b 920 Pine.
- Silva Jos S, barber 817 San Pablo av, r 708 27th.
- Silva Jos W, dep Calif Fish & Game Commissioner, r e s Elmhurst av 2 s of E 14th, Elmhurst.
- Silva J J, studt Polytechnic Bus Col, b San Lorenzo.
- Silva J M, deckhand S P Co, r 1206 Bay av.
- Silva Josephine (wid Anthony), r 3310 Salisbury.
- Silva Julio, lab, r 5107 E 12th.
- Silva Kate (wid Chas), b 1617 12th.
- Silva Lawrence L, emp Cal Cotton Mills r 112 20th av.
- Silva Mrs Lillian, r 720 Myrtle.
- Silva Louis, lab, b 618 Kennedy.
- Silva Louis, lab, b 2119 1/2 Peralta.
- Silva Louis, sausageemkr F M Ramos, b 1428 32d.
- Silva Manuel, r rear 914 E 14th.
- Silva Manuel, chauffeur, r 2021 Summit.
- Silva Manuel, driver, b 491 25th.
- Silva Manuel, elec S P Co, r 858 Cedar.
- Silva Manuel, farmer, r 2125 Adeline.
- Silva Manuel, lab, b 1060 Campbell.
- Silva Manuel, lab, b 1437 E 9th.
- Silva Manuel, lab, r 1005 5th.
- Silva Manuel, janitor Ye Liberty Playhouse, r 458 32d.
- Silva Manuel, lab, r 1517 5th.
- Silva Manuel, lab, r 129 1/2 Hellen.

- Silva Manuel, lab, r e s of Highland av 4 n of Blanche, Elmhurst.
- Silva Manuel, lab Sunset Lumber Co, r 618 Kennedy.
- Silva Manuel, lab, b 618 Kennedy.
- Silva Manuel, lab, b 4918 Merchant, Melrose.
- Silva Manuel, lab, r n s 2d 5 e of Jones av, Elmhurst.
- Silva Manuel, lab, b 1091 3d.
- Silva Manuel, lab, rms 861 27th.
- Silva Manuel, barber 1538 34th, r Bkly.
- Silva Manuel, stableman Grayson Owen Co, r Emeryville.
- Silva Manuel, lab Judson McCully, r San Leandro.
- Silva Manuel, millman b 1702 14th.
- Silva Manuel, shoemkr Cahn Nickelsburg & Co, b 955 E 12th.
- Silva Manuel A, clk O T Co, r 2132 Magnolia.
- Silva Manuel F, carp, r 1524 32d.
- Silva Manuel F, flagman, r 1566 5th.
- Silva Manuel F, tmstr Elmhurst Lumber Co, r Bay View av nr Boulevard, Elmhurst.
- Silva Manuel F, lab, r 605 E Valdez.
- Silva Manuel F, lab, rms 864 Linden.
- Silva Manuel F, lab b 1068 25th av.
- Silva Manuel F, lab E B & A L Stone, r Elmhurst.
- Silva Manuel H, lab Okld G L & H Co, r 2125 Adeline.
- Silva Manuel J, lab, r e s Moss av 12 s of E 14th, Elmhurst.
- Silva Manuel J, molder Phoenix Iron Wks, r Elmhurst.
- Silva Manuel M, mach, r 1317 E 11th.
- Silva Manuel R, carp, r n s Walnut 4 e of Jones av, Elmhurst.
- Silva Manuel S, janitor, r 458 37th.
- Silva Manuel T, lab, r 1416 18th.
- Silva Manuel V, solr, r 1214 Foothill boul.
- Silva Margaret T, b 241 Hollis.
- Silva Marie, emp Coast Mnfg & Supply Co, Fitchburg.
- Silva Marie, presser Am Dye Wks, b 927 Chestnut.
- Silva Marie A, clk Taft & Pennoyer, b 1214 Foothill boul.
- Silva Martin, porter, r 832 Franklin.
- Silva Mary (wid Anton), r 218 Hannah.
- Silva Mary (wid Jacinto), r 1665 Orange Grove av.
- Silva Mary (wid Manuel), r 14th cor Myrtle.
- Silva Mary, clk, b 618 Kennedy.
- Silva Matthew, lab, b 557 38th.
- Silva Michl A, clk, r 2132 Magnolia.
- Silva Minnie, emp Cal Cotton Mills, b 666 E 15th.
- Silva Mollie, Indrywkr Domestic Laundry Co, r 1202 54th av.
- Silva Philip, plumber, r 514 Kennedy.
- Silva Richd, tmstr, b e s of Grand av 2 n of E 14th, Elmhurst.
- Silva Rose, cashr H C Capwell Co, b 927 Chestnut.
- Silva Mrs Rose, r 1770 Atlantic.
- Silva Rudolph, car opr, r e s of Grand av 2 n of E 14th, Elmhurst.
- Silva Rufus J, lawyer 2100 43d av.
- Silva Saml J, dentist 1157 12th.
- Silva Theresa (wid Manuel), r 1067 E 21st.
- Silva Thos, grocer 855 Campbell.
- Silva Tony, janitor S P Co, r 866 E 12th.
- Silva Tony M, lab Cal Wire Cloth Co, r 4918 Merchant.
- Silva Tony P, bkmn S P Co, rms 514 E 11th.

PORTER & MAKINS
 FIRE INSURANCE, PLATE GLASS, BURGLARY AND BONDS
 PHONES: Oakland 1990. Home A1990
 1016 BROADWAY.

OAKLAND AGENCY FOR

London Assurance Corp's of London, Eng. 23,000,000
 Springfield F. and M. Springfield, Mass. 9,000,000
 Sun Insurance Office of London, Eng. 14,000,000

California Insurance Co. - Assets \$ 1,150,000
 Connecticut Fire Ins. Co. of Hartford - 5,000,000
 German Alliance Ins. Co. of New York - 15,500,000

Pianos

WEBER
Pianos Pianos
Blasio & Sons
J. C. Fisher
Kohler & Chase
Kehler & Campbell

KOHLER & CHASE, Inc.

Music and Musical Merchandise

1013-1015 Broadway, Oakland, Cal. Established 1850 Telephone Oakland 1009

Karl H. Nickel Co.

Suite 211
Oakland Bank of
Savings Building
Telephones: Oakland 4552 Home A 4952
Real Estate, Insurance, Investments, Designing and Building

OAKLAND CITY DIRECTORY 1910

797

Oakland Elevator Co.

Installations :: Repairs
Inspections
8th, S. E. Cor. Webster Phone Oakland 3710

BERKELEY RUG WORKS
 RUGS MADE FROM INGRAINS, BRUSSELS, TAPESTRY AND STAIR CARPETS
 GINN & SONS
 PHONE BERKELEY 4465
RAG RUGS
SILK PORTIERES
COUCH COVERS

Silva T C, marine fireman S P Co, r, 287 11th.
 Silva Joe, lab, b A Silva, Elmhurst.
 Silve Eugene, r 269 Cleveland.
 Silveira, see also Silvera and Silveria.
 Silveira Antone, barber, rms 1643 Bway.
 Silveira Antone, lab, r 1712 5th.
 Silveira Antone M, saloon 701 E 12th.
 Silveira Antonio B, r 236 Moss av.
 Silveira Frank J, bartndr 1403 34th, r 238 Hollis.
 Silveira Joaquin, died Mar 9, '09, age 41.
 Silveira Joaquin A pres Am Creamery Co, r 5863 Shattuck av.
 Silveira Joaquin J, lab Am Creamery Co, b 1608 17th.
 Silveira John J (Lichtenstein & Silveira), r 235 Hollis.
 Silveira Jos, lab, r 1007 E 22d.
 Silveira Jos C, lab Am Creamery Co, r 378 A.
 Silveira Jos C, lab, r 1363 20th av.
 Silveira Jos C, stableman Central Creamery, r 769 9th.
 Silveira Julius, glovemkr, b 1363 20th av.
 Silveira Manuel, fireman S P Co, r 1130 Center.
 Silveira Manuel fireman S P Co, rms 216 E 11th.
 Silveira Manuel, lab, r 25 Hellen.
 Silveira Manuel F, driver Am Creamery Co, r 368 A.
 Silveira Manuel V, barber, b 107 Rio Vista av.
 Silveira Mary (wid Frank), r 829 Myrtle.
 Silveira Mrs Mary, dressmkr, r rear 829 Myrtle.
 Silveira Mrs Mary C, dry goods, 1348 34th.
 Silveira Mrs Mary V (wid Joaquin), r 107 Rio Vista av.
 Silveira Mathieus, r 1568 21st av.
 Silveira Matthew, lab, b 1007 E 22d.
 Silveira Miguel A, lab The Paraffine Paint Co, r 243 Haven.
 Silveira Peter, lab, b 1007 E 22d.
 Silveira Peter L, printer Uniao Portuguesa, r rear 829 Myrtle.
 Silveira, Thos, lab, r s s 3d 2 e of Jones av, Elmhurst.
 Silveira Wm, lab, b 1007 E 22d.
 Silveira Wm, plumber, r 244 Hollis.
 Silver, see also Silveira.
 Silver Mrs Annie, r 1122 1/2 14th.
 Silver Ida, seams, r 916 E 14th.
 Silver John E, lab, r 1130 52d av.
 Silver Jos P, lab Sunset Lumber Co, r San Leandro.
 Silver Martin, hostler 265 6th, r 832 Franklin.
 Silver Mrs M, b 393 45th.
 Silver, Mrs. M L, clk Taft & Pennoyer, r 957 14th
 Silver Rose, stenogr, b 957 14th.
 Silver Thos, lab, r 1016 1/2 Willow.
 Silveira, see also Silveira and Silveria.
 Silveira John, appr Okld Box Factory, r Elmhurst.
 Silveira Jos F, millhand, r 1430 48th av.
 Silveira Jos S, dairyman Anderson Bros, b 35th av Leona Heights.
 Silverberg Belle E (wid Solomon), r 1356 Grove.
 Silverberg Bertha, milliner 1061 Bway, b 1356 Grove.
 Silverfoot Manuel J, pedlar, r 2010 Myrtle.
 Silveira, see also Silveira and Silvera.
 Silveira Augustine J, bartndr 1446 32d, b 41 Hellen.
 Silveira Frank J (F J Silveira & Co), r 1007 E 22d.

Silveria F J & Co (Frank J Silveira), grocers 527 7th.
 Silveria Gus, lab, rms 2135 Adeline.
 Silveria John, ironwkr, r 235 Hannah.
 Silveria John J, lab, r 2135 Adeline.
 Silveria Jos, lab Hogan Lbr Co.
 Silveria Louis M, bksmith 959 Franklin, rms 1033 53d.
 Silveria Marie, seams Manheim & Mazor, b 1064 E 21st.
 Silveria Minnie, clk, b 1064 E 21st.
 Silveria Phillip, boxmkr Eagle Box & Mnfng Co, r 917 Jefferson.
 Silveria Tony, b 1944 Union.
 Silveria Tony G, barber 1359 Bway, r 1643 Bway.
 Silverino Manuel S, gateman S P Co, r 734 Chester.
 Silverman Isaac, tailor Kahn Bros, r 812 Clay.
 Silverman Isaac, tailor, r 718 1/2 6th.
 Silverman Morris, clothing 665 Bway.
 Silverman Oscar, mngr The Toggery, r S F.
 Silverman Mrs Sarah, grocer 3803 Grove.
 Silverman Solomon, clk, b 1012 Filbert.
 Silvernall Abt H, clk S P Co.
 Silvernall Egbert A, clk J P Taylor, r 5155 Grove.
 Silvers Mrs Catherine, b 699 28th.
 Silverstein Abraham, glazier, r 666 4th.
 Silverstein Bernard, lawyer, r 1008 14th.
 Silverstein Fannie, clk Kahn Bros, b 1008 14th.
 Silverstein Harry, clothing 839 Bway, r 756 11th.
 Silverstein Isadore, tailor Garfinkle Bros, r 718 1/2 6th.
 Silverstein Jacob, died Apr 1, '09, age 50.
 Silverstein Leon, painter, b 666 4th.
 Silverstein Max, metals, r 802 11th.
 Silverstein Sadie, bkpr Empire Shirt Co, b 1014 14th.
 Silverstein Sidney, clk, r 1014 14th.
 Silverstine Abraham, furniture 470 8th, r 1362 Alice.
 Silverthorn Allen M, bkmm S P Co, b 1327 Webster.
 Silverster, see also Silverster.
 Silverster Anton L, printer, r 654 1/2 Jackson.
 Silverster Jos, lab, r n s of 5th 2 e of Elmhurst av, Elmhurst.
 Silverster Jos L, b 654 1/2 Jackson.
 Silverster Stephen, lab, rms 713 Lewis.
 Silvestri Augusta (wid Achilles), r 971 Pine.
 Silvestri Edw A, tmstr, b 971 Pine.
 Silvestri Eustna (wid Achilles), r 971 Pine.
 Silvestri Violet A, tel opr, b 971 Pine.
 Silvey, see also Silveira, Silveira and Sylva.
 Silvey Anth (Silvey Bros), b 864 Linden.
 Silvey Bros (Anth and J P), grocers 1040 7th.
 Silvey John, lab Winsor Pottery Wks, r Ala.
 Silvey Jos, lab, r 864 Linden.

D. ANDKER EMBALMER AND FUNERAL DIRECTOR

LADY ATTENDANT

225 TWELFTH ST COR ALICE (Pythian Castle) PHONES OAKLAND 1777 HOME A 5777

D. B. HUNTER,
 Pres. and Gen. Mgr.
 Main Office and Yard
 Shattuck Av. & Oregon St.
 Berkeley, Cal.
 Tel. Berkeley 8

Hunter Lumber Co.

VERE W. HUNTER,
 Secretary.
 Wharf and Yard
 South End of
 Webster Street Bridge
 Tel. Berkeley 8.

INCORPORATED NOV. 14, 1902

798

1910 POLK-HUSTED CO.'S

CHINN-BERETTA
 OPTICIANS
 466 Thirteenth Street, Oakland
 Stores also in San Francisco, Sacramento,
 Stockton, Fresno and Vallejo

Silvey Jos P (Silvey Bros), b 864 Linden.
 Silvey J L, fireman S P Co, r 129 Chase.
 Silvey Mamie L, clk Silvey Bros, b 864 Linden.
 Silvey Paul, lab, r 864 Linden.
 Silvey R, car opr O T Co.
 Silvia Mrs Ellen, b 2116 Union.
 Silvia John, appr Okld Box Factory, b 917 Clay.
 Silvia John, grocer, r 2116 Union.
 Silvia Mannael, lab, r 228 Haven.
 Silvia Manuel J, miner, r 782 47th.
 Silvia Wm, tmstr, rms 227 8th.
 Silvoener Martha E, clk Kahn Bros, b E 14th nr Mountain View av, Elmhurst.
 Silvy John T, clk, b 920 Pine.
 Sim Julia A (wid Peter), r 1528 8th av.
 Sim Walter G, carp, r 1067 62d.
 Simard Chas (Conrad & Simard), r 1244 Adeline.
 Simard Edwin E, student, b 1244 Adeline.
 Simas Alex, tmstr Hodge & Collins Lbr Co.
 Simas Alfred M, carp, r 1069 Willow.
 Simas Amelia, cash girl Hale Bros, b 721 Adeline.
 Simas Annie E (wid Manuel), rms 371 13th.
 Simas John, lab, r 2234 Peralta.
 Simas Jos J, tanner, r 964 E 20th.
 Simas Mrs L, rms 371 13th.
 Simas Manuel C, lab, r 723 Henry.
 Simas Manuel C, mng'r, O Amigos Portuguesez 717 7th, r 712½ same.
 Simas Mrs Manuel C, pub S P R S 1 Bulletin 712 7th, r 712½ same.
 Simas Manuel R (Brazil & Simas), r 137 Ertle.
 Simas Martin J, lab, 731 Adeline.
 Sime John, plasterer, r 863 Milton.
 Simen, see also Simon.
 Simen Fred A, delicatessen 961 Clay.
 Simens, see also Simmonds, Simons, Simons and Simonds.
 Simons Addie (wid Ole L), r 369½ 11th.
 Simons Arthur, bkpr, r 1020 35th av.
 Simoon A, press opr Tribune, r 921 Aprt.
 Simi Alfred, mach, r 716 E 33d.
 Simi Wm, r 4131 Gilbert.
 Simkins, see also Simpkins.
 Simkins George, shoemkr Cabn, Nickelsburg & Co, r S E.
 Simkins Mary E (wid Dan), b 1621 8th.
 Simmer Carl, toolmkr, b 1191 63d.
 Simmer Chas A, eng, r 1191 63d.
 Simmer Gertrude S, glovemkr M W Hodkings Co, b 1191 63d.
 Simmer Ruth, glovemkr M W Hodkings Co, b 1191 63d.
 Simmonds Manuel C, lab Howard Co, r 723 Andrew.
 Simmonds, see also Simens, Simons, Simons and Simonds.
 Simmonds Geo, baker, b 1021 Alleen.
 Simmonds Geo M, baker, r 1024 53d.
 Simmonds Katherine J (wid Hernando), b 464 11st.

Simmonds Lucille (wid Mandevill G), r 1021 Alleen.
 Simmonds Robt B, molder, r 550 22d.
 Simmonds Ruby, clk E A Wright, b 1021 Alleen.
 Simmonds Walter, carpetlyr Hook Bros & Co, r 1021 57th.
 Simmonds Walter, carpetlyr, b 1021 Alleen.
 Simonetti Jos, fireman S P Co, r 817 Filbert.
 Simmons Addie, housekpr, r 369A 11th.
 Simmons Agnes, clk Oscar Rash, b 1368 11th av.
 Simmons Antone, lab, r 701 Campbell.
 Simmons Benj F, dentist, r 1167 1st av.
 Simmons Benj G, salsn Adolph Hromada Co, r 1561 Carroll.
 Simmons Carl M, lather, b 3833 Clarke.
 Simmons Chas A, cond O T Co, r 1368 11th av.
 Simmons Chas L, foreman, r 5708 Dover.
 Simmons Chas M, messr service 456 5th, r 957 Franklin.
 Simmons Christopher, lab Judson Mngf Co, r 1328 Park av.
 Simmons Clyde C, shingler, b 3833 Clarke.
 Simmons David I, solr, r 1650 Waverly.
 Simmons Mrs Doretta, r 429 36th.
 Simmons Edw, shingler, r n s Rudsdale nr George.

SIMMONS EDWARD B,
 Investment Broker 1264 Broadway.
 Simmons Edw C, salsn M T Minney Co, r 569 34th.
 Simmons Elmer E, r 401 Vernon.
 Simmons Esther (wid Matthew), b 1455 Bway.
 Simmons Frank, driver, rms 831 Webster.
 Simmons Frank, lab S P Co, b 701 Campbell.
 Simmons Frank E, r 1141 54th av.
 Simmons Frank E, clk, b 401 Vernon.
 Simmons Geo, nursery Orchard nr E 14th.
 Simmons Geo L, brk'n, b 981 5th av.
 Simmons Geo M, contr carp 3833 Clarke.
 Simmons Jas, tanner, r 964 E 20th.
 Simmons J, r 798 Jefferson.
 Simmons Lee, chairman County Surveyor, b 1325 Alice.
 Simmons Leland S, clk S P Co, r 1396 12th.
 Simmons Levi J, eng, r 1141 54th av.
 Simmons Louise, b 964 E 20th.
 Simmons Manuel, rftsmn S P Co.
 Simmons Mary, emp Cal Cotton Mills, b 964 E 20th.
 Simmons Minnie, b 130 4th.
 Simmons Saml, optician, r 1221 5th.
 Simmons Thos S, lab Sunset Lbr Co, r 770 5th.
 Simmons Wolf, clk Mrs Yetta Simmons, r 835½ Washn.
 Simmons W H, Jewist 1115 Bway.
 Simmons Mrs Yetta, jeweler 835½ Washn.
 Simms, see also Sims and Symmes.
 Simms Jas M, waiter S P Co.
 Simms Jas M, carp, r 1268 12th av.
 Simms J, hlpr Okld G L & H Co, r 1055 Frush.
 Simms Marshall, porter, r 1024 Wood.
 Simms Mary J, b 211 Santa Clara av.
 Simney Paul D, shoemkr 956 7th, r 1012½ same.
 Simny M, clk H C Capwell, r San Leandro.

**Lewis
 and
 Mitchell
 Inc.**

**REAL
 ESTATE
 AND
 FIRE
 INSURANCE
 BROKERS**

**1262
 Broadway**

Phones:
**Oakland 6622
 Home A2250**

INDEPENDENT OF THE TRUST

JULIUS S. GODEAU

I will furnish for \$75, Hearse, two hacks, embalming, shroud and cloth covered casket

1305 Franklin Street, Phone: Oakland 4045 Home A 4915

Picture Framing Artists' and Architects' Supplies

Smith Bros.
462-464 Thirteenth St.
Bet. Broadway & Washington

Simon, see also Simen.
Simon Abraham, tel opr, r 921 Apgar.
Simon Anna, clk Benj Simon, l 675 5th.
Simon Asher, pedlar, r 810 Webster.
Simon A, cldr Pullman Co.
Simon Benj, gen m-dse 815 Bway, r 675 5th.
Simon Bernard, clk Schwartz Bros, r 629 9th.
Simon Chas, barber, r 1207 Grove.
Simon David, pedlar, r 766 5th.
Simon David, salmn, b 585 31st.
Simon David M, carp, r 1441 Filbert.
Simon Deborah (wid Bernard), r 629 9th.

SIMON MME. EMILIENCE,
Midwife and Obstetrician 3220 Wash-
ington (E 12th) Fruitvale, Phone Merritt
167.

Simon Ernest G, phys 511 Union Savings
Bank bldg, r 577 34th.
Simon Hannah, clk, b 675 5th.
Simon Harry J, fireman S P Co, b H C
Simon, Elmhurst.
Simon Helen S, seams, b H C Simon,
Elmhurst.
Simon Henry, pedlar, b 766 5th.
Simon Henry C, eng, r w s Kinsell av 2
n of Roosevelt, Elmhurst.
Simon Jacob, clk Benj Simon, b 675 5th
Simon Jos J, r 817 13th.
Simon K, cldr Pullman Co.
Simon Leon, lab S P Co.
Simon Mary (wid John), r 1702 13th av.
Simon Peter, eng S P Co, r 1553 8th.
Simon Rachael (wid Joe), r 585 31st.
Simon Mrs Rebecca, b 585 31st.
Simon Mis Rita, r 1603 1/2 5th.
Simon Rose, clk, b 585 31st.
Simon Sigfried, trav agt, r 125 Chicago
av, E Ckld.
Simoncine Orlando, hlpr Standard Brass
Casting Co, rms 665 Franklin.
Simond John S, emp S P Co, r 1672 Pacific
Simonds, see also Simens, Simons, Sim-
monds and Simmons.
Simonds Clarence L, printer, r 565 63d.
Simonds Ernest H, mech eng, r 331 Pa-
godia.
Simonds Everett, real est 1170 7th, r 1155
same.
Simonds John, printer, r 505 63d.
Simonds Juanita, stitche Pac Manifold-
ing Book Co, r Bkly.
Simonds Mary (wid John), r 1702 13th av
Simonas Wester C, clk Taft & Penoyer,
rms 275 E 12th.
Simonds Rev Wm Day, pastor First Uni-
tarian Church, r 1223 1st av.
Simonetti Jos, fireman, r 817 Filbert.
Simoni Giuseppe, statuary 1601 Brush.
Simons, see also Simens, Simonds, Sim-
monds and Simmons.
Simons Adolph M, pleating 405 11th, r
2007 Richmond av.
Simons Anth H, r 658 1/2 30th.
Simons Anson, pedlar, rms 672 13th.
Simons Chas, painter, r 2122 Mint-esota
av.
Simons Christine (wid Jos), rms 1117
Jefferson.
Simons Edw, California Dress Pleating
Co, r 2007 Richmond av.
Simons R H, gateman S P Co, r 705 E
14th.
Simonsen Jens P, r 983 56th.
Simonsen Niels J, molder Empire Found-
ry Co, r 1318 53d av.
Simonsen Simon I, tailor C A Streit, r
3561 Laurel av, Frlvl.

LAYMANCE
REAL ESTATE COMPANY
REAL ESTATE AGENTS AND AUCTIONEERS
1214-1216 BROADWAY, OAKLAND
Phones, Oak. 328 Home A 3328

Simonsen Wolmer M, lab Cal Paint Co, r
2015 Parker.
Simonsen Louis, gardener, b 4103 Pied-
mont av.
Simonton Clarence P, colr, r se cor El-
wood and Mira Vista avs.
Simos John, waiter 869 Bway, rms 8th
bet Washn and Clay.
Simovi Salvator, died Feb 23, '09, age 56.
Simpers Wm R, bkpr, r 160 Lester av.
Simpkins, see also Simkins.
Simpkins Danl G, watchman, r 484 Hol-
den.
Simpson Mrs Ada F, b 1303 7th av.
Simpson Ann G (wid Jas), r 1705 10th av.
Simpson Anna (wid Chas), r 4313 Essex.
Simpson Arthur C, carp, r 3652 Lincoln
av, Frlvl.
Simpson Beatrice, student, b 277 19th.
Simpson Bert, hlpr Pac Manifolding Book
Co, r 2433 6th.
Simpson Bros (Thos and G W), saloon
Pine se cor 8th.
Simpson Chas F, bkpr, r 39 Fairview av.
Simpson Chas R, ins agt, r 1224 4th av.
Simpson Donald W, clk, b 235 Orange.
Simpson Emma (wid Andr), r 277 15th.
Simpson Fannie (wid Harry B), r 836 Jef-
ferson.
Simpson Felix G, janitor, r 450 63d.
Simpson Frank H, lab, r 1800 1/2 5th.
Simpson Fred W (Ellis & Simpson), r 1412
47th av.
Simpson Lieut French, asst surgeon U S
Public Health and Hospital Service, b
Hotel Athens.
Simpson Geo W, cond S P Co, r 821 Pine.
Simpson Geo W (Simpson Bros), r 821
Pine.
Simpson Harry, vulcanizer Peart & Elk-
lington, r 39 Fairview av.
Simpson Henrlt C, tchr Manud Training
and Coml High School, r 1119 Cas-
tro.
Simpson Jennie E, clk Kahn Bros, b 1705
10th av.
Simpson John, carp, r 952 Kirkham.
Simpson John G, meatcr O G Newhall
Co, r 541 Jones.
Simpson John H, dentist 1068 Bway, r
Hayward.
Simpson John R, carp, rms 625 10th.
Simpson John S, carp S P Co, r 712 10th
av.
Simpson John W, stockman, r 486 36th.
Simpson Jos A, r 210 Blair av.
Simpson Jos H, plumber S P Co, rms 952
Kirkham.
Simpson Jes H, real est, r 691 Brock-
hurst.
Simpson J E, phys, rms 591 San Fab av.
Simpson Leland, hardnr 1075 Bway.
Simpson Lena, student Mills College.
Simpson Leslie W, elec supplies 541 16th,
r 1295 Market.
Simpson Lewis, stableman, r 828 Castro.
Simpson Lida P (wid Wm D), bkpr, r 235
Orange.
Simpson Loretta, clk Eastern Outfitting
Co, r Hotel Athens.



CYCLE HATCHER COMPANY
OF ELMIRA, NEW YORK, MANUFACTURERS OF
ALL METAL INCUBATORS AND BROODERS
SIMPLE, INEXPENSIVE, THE MOST PRACTICAL INCUBATOR MADE
Western Office: Oakland, Cal.
Warehouse: Oakland Dock and Warehouse Co., Foot of Madison St.

Jackson Furniture Co.
THE DIGNIFIED CREDIT STORE
519-525 Twelfth St. Oakland, Cal.

GLOBE * * *
WERNICKE * * *
SECTIONAL * * *
BOOK CASES * * *

Osen & Hunter Auto Co.
of Oakland, Incorporated
Cor. 12th and Jackson
Oakland, San Francisco
San Jose

AGENTS FOR

Mitchell

MOTOR CARS

Every Store equipped to take care of all your automobile wants, with a complete shop and the Osen & Hunter, Policy

800

1910 POLK-HUSTED CO.'S

Simpson Mary (wid John H), b 1800½ 5th.
Simpson Robt, rms 937 San Pab av.
Simpson Robt, carp, rms 1775 Grove.
Simpson Robt H, reprman, b 39 Fairview av.
Simpson Rufus A, mnfr, r 692 37th.
Simpson Mrs Ruth, b 123 Napier av.
Simpson Thos (Simpson Brs), r 1800½ 5th.
Simpson Thos I, catp, rms 1677 Waverly.
Simpson Viva, nurse Acropolis Sanitarium.
Simpson Wm, driver Pac Fuel Co.
Simpson Wm J, pressman, r 1308 54th av.
Simpson Wm W, plasterer, r 1534 Adeline.
Sims, see also Simms and Symmes.
Sims Chas H, floorwalker Abrahamson Bros, r 1522 Franklin.
Sims Edmonson, contr 286 40th.
Sims John H, carp, r 2043 34th av.
Sims Julia (wid Peter), b 1528 8th av.
Sims Paul, tailor, b 36 Hillcrest rd.
Sims R Maury, lawyer, r 36 Hillcrest rd.
Sinal Edw S, 2d hand goods 709 Bway, r 267 6th.
Sinal Jos, r 811 Jackson.
Sinal Laura I, clk, b 811 Jackson.
Sinal Rose, clk M J Shoefeld & Co, b 811 Jackson.
Sinal Rose, student Polytechnic Bus Col, b 267 6th.
Sinclair Abt A, wrapper C J Heeseman Inc, r 432 Rose.
Sinclair Alex G, lab Okld G L & H Co, r 859 Filbert.
Sinclair Chas A, clk, r 6007 Dover.
Sinclair Chas F, foreman Geo W Schmitt Heating & Ventilating Co, rms 1160 Webster.
Sinclair David A, chf dep County Recorder, Hall of Records, r 676 30th.
Sinclair Edgar R, actor, b 676 30th.
Sinclair Ernest R, printer, r 1209 West.
Sinclair Frank, metal wkr, rms 616 12th.
Sinclair Fred W, bank insprr, r 327 Grand av.
Sinclair Frederic, propr Okld Fruit and Produce Co, r 584 31st.
Sinclair Geo, cook, r 3109 Champion.
Sinclair H Robt, r 2222 Market.
Sinclair Lawrence J, r 1209 West.
Sinclair Mabel G, copyist County Recorder, b 676 30th.
Sinclair Margaret, clk F A Prescott & Son, b 1209 West.
Sinclair Marie C (wid Henry), r 654 E 25th.
Sinclair Olive D (wid Lucius), b 964 21st.
Sinclair Robinson B, clk, b 722 Center.
Sinclair Rodney F, stagehand Ye Liberty Playhouse, b 584 31st.
Sinclair Saml T, r E 19th ne cor 18th av.
Sinclair Sarah, clk S T Sinclair.
Sinclair Willard B, cond O T Co, r 531 53d.
Sinclair Wm, clk, r 432 Rose.
Sinclair Wm, shoemkr 303 7th, rms 1728½ same.
Sindice Anito, bkpr Cal Fruit Canners' Assn, r 727 Magnolia.
Sindlar Chas H, baker 770 E 12th.
Sines Miles G (J W Miller & Co; M G Sines & Co), r 1311 12th av.
Sines M G & Co (J W Miller, M G Sines), real est and ins 32 Macdonough bldg.
Sing Fat Chong & Co, gen mdse 845 Webster.
Sing Kee, Indry 2115 Linden.

Sing Kee & Co, tailors 763 Webster.
Sing Kee & Son, locksmith 313 8th.
Sing Lin, Indry 1113 E 14th.
Sing On, gen mdse 357 5th.
Sing Anna (wid Jas), r 1724 Myrtle.
Singen Wm, bottler Jules Sompers, r 580 35th.
Singer Alice (wid Edw), r 818 Lydia.
Singer Mary, clk Woman's Exchange, rms 753 7th.
Singer Richd, lineman, b 818 Lydia.
Singer Chas, rms 945 Adeline.
Singer John, tailor, rms 916 Grove.
Singer Mrs Kate, r 577 16th.
Singer Saml R, tailor, rms 916 Grove.

SINGER SEWING MACHINE CO,

W W Dickinson Mngr, Main Office 465 12th, Phones Okld 1114, Home A1919.
Singletary Wm S, brkman S P Co, rms 861 Henry.
Singleton Chas H, mngr Schwarzschild & Sulzberger Co, r 1045 Union.
Singleton Edw, mach, r 955A Kirkham.
Singleton Helen, clk Abrahamson Bros, r San Leandro.
Singleton Herbert E, processor, rms 1045 Union.
Singleton Jas H, mach, r 260 Walsworth av.
Singleton Loral A, trav agt, r 1321 26th av.
Sinibaldi Peter (Ravazza & Co), r 806 Franklin.
Sink P H, cond O T Co, r 534 15th.
Sinkwitz Chas F, bkpr Ingram Hdwe Co, r 853 Jackson.
Sinkwitz Louise M (wid Gustave A), r 853 Jackson.
Sinnett David M, carp, rms 1442 Filbert.
Sinnot Lawrence, draftsman J C Newsum, r Ala.
Sinnott Peter E, clk Examiner, r 1410 West.
Sinz Chas W, cooper, r 1714 23d av.
Sinz Otto, jeweler 1136 E 14th, r 1712 23d av.
Sion Saml, rms 406 8th.
Sipe Jacob M, cond O T Co, r Merchant nw cor 1st, Elmhurst.
Siperio Frank, lab, rms 600 E 12th.
Sipila Aug, shoemkr 948 55th.
Siponmad Ikka, lab S P Co.
Siqueira, see also Sequeira.
Siqueira Edw C, treas Standard Photo Engraving Co, r 1246 E 14th.
Sires Roland M, lab S P Co.
Sirois Mrs Adeline, b 519 18th.
Sirois Geo, b 519 18th.
Sisvencie Coney, salmn H C Capwell Co, rms 572 10th.
Sisson Chester E, stair bldr 6451 School.
Sisson Danl W, r 1307 Castro.
Sisson Edw W, painter, r 2605 Peralta av, Fyrl.
Sisson Effe (Sisson & Sisson), b 1307 Castro.
Sisson Ernest (Sisson & Sisson), r 1307 Castro.
Sisson Elleson C, mach hand S P Co.
Sisson Harry L, hlpr C E Sisson, b 6351 School.
Sisson Irma L, clk Taft & Pennoyer, b 2605 Peralta av.
Sisson John, r n s Hillside 2 e of Mountain View av, Elmhurst.
Sisson Ruth M, stenogr Sisson & Sisson, b 1307 Castro.

Especially fitted for maternity and surgery; a place to rest. Three hundred feet elevation; panoramic view in the Thermal belt, at Twenty-fourth Ave. and Twenty-Sixth st. Phone Private Exchange Merritt 83 and 84, connecting all rooms.

"Acropolis" High Class Sanitarium

DR. J. M. SHANNON, Managing Physician



READ THE
Saturday Evening Post
EVERY NEWS STAND

Sisson Sherman S, hlpr C E Sisson, b 6351 School.
Sisson & Sisson (Ernest and Effie), osteopaths 816 First Natl Bank bldg.
Sisters of Mercy, in charge Academy of Our Lourdes, E 15th cor 15th av, and Our Ladies' Home, 1810 34th av.
Sisters of the Holy Names, 664 41st.
Sisters of Providence, Bway ne cor 26th.
Sisters of St Joseph, 985 Peralta.
Sites Mrs Rosalie, died Oct 7, '09, age 98.
Sittman Geo A, supt, r 479B 26th.
Siverson Ludwig K, mach, r 710 E 15th.
Sivertsen Martin J, mstr mariner, b 946 Magnolia.
Sives Roland M, lab S P Co, r 861 William.
Sizelove Chas (J Sizelove & Sons), b 520 6th.
Sizelove Flavil (J Sizelove & Sons), b 520 6th.
Sizelove J & Sons (Jos, Chas, Otterbein and Flavil), horseradish mnfrs 520 6th.
Sizelove Jos (J Sizelove & Sons), r 520 6th.
Sizelove Otterbein (J Sizelove & Sons), b 520 6th.
Sizer Glen D, sec Retailers' Credit Assn, r 823 40th.
Sjoberg, see also Shoberg.
Sjoberg Aug L, mach Judson Mnfg Co, r 1929 Union.
Sjoberg Chas A, clk, b 24 Chase.
Sjoberg John E, watchman, r 24 Chase.
Sjoberg John G, shipftr, r 936 Willow.
Sjoberg Louise S, bkpr Reese Waterproof Mnfg Co, r 24 Chase.
Sjoberg Stella S, seams, b 24 Chase.
Sjoholm Maria (wid Nils), r e s Kling av 1 s of Lincoln av.
Ska Bertha, b Altenheim.
Skaggs Benj F, flagman, r 1270 5th av.
Skaggs Clark R, boxmkr, b 1270 5th av.
Skaggs Mrs Clyde, milliner Kahn Bros, r Moss av, Elmhurst.
Skaggs Irma, b 431 61st.
Skaggs Jas H, printer 828 Athens av.
Skaggs Marcus, clk, b 431 61st.
Skaggs Mary (wid Milton), r 431 61st.
Skaggs Wallace A, millhand, b 1270 5th av.
Skain Edw M, insptr, r 451 38th.
Skales Frank, barber Andr Papis, r 801½ Jefferson.
Skarine A, tailor Pike Woolen Co, b 2926 Lorena.
Skarine Eskl, tailor Pike Woolen Co, b 2926 Lorena.
Skarine John, tailor Pike Woolen Co, r 2926 Lorena.
Sked Wm E, clk, r 719 17th.
Skeen David, Indry wkr, r 882 27th.
Skeen J, pkr Lyon Storage & M Co, b 529 San Pablo av.
Skeen Wm R, carp, b 700 E 27th.
Skehan Jas, emp Am Rubber Mnfg Co, r 3678 Grove.
Skelland Richd, driver, rms 831 Webster.
Skelly Amelia, r 1860 13th av.
Skelly Edw, salsn Orr & Breedlove, b 1860 13th av.
Skelly John, gardener W B Cluff.
Skelly Louis, tmstr, rms 860 Clay.
Skelly Sallie, bkpr H Bryant, b 1860 13th av.
Skelton Lucy M (wid Guy), r 1261 4th av.
Skidmore Frank M, brklyr, r 3909 Penniman av.
Skidmore Grant (Imperial Construction Co), r 123 Shafter av.

Phones: Oakland 2537, Home A 2537
Holding Brick Buildings a Specialty

WALTER SUELL & SON

House Moving and Rigging
1747 Adeline St. Oakland, Cal.

Skidmore Ole, hlpr, b 1231 Adeline.
Skiffington Matthew, r 106 Yoakum av.
Skillicorn Ada, bkpr W T Bradshaw & Co, b 6412 Harmon ct.
Skillicorn Arthur E, mngr W T Bradshaw & Co, r 6412 Harmon ct.
Skillicorn John, b 6412 Harmon ct.
Skillicorn Susie, b 6412 Harmon ct.
Skillman Eleanor M (wid Thos), rms 1264 Harrison.
Skillman Geo V, student, b 1264 Harrison.
Skimmings Robt H, clk, r 1079 12th.
Skinner A T, emp S P Co, ft Wood.
Skinner Bern C, mach, r 5715 Dover.
Skinner Cecilia (wid Henry E), b 758 Santa Rey.
Skinner Clinton E, b 758 Santa Rey.
Skinner Edw A, b 758 Santa Rey.
Skinner Ellen (wid Isaac W), r 1158 63d.
Skinner Eugene, brkman S P Co, r 1665½ 8th.
Skinner Florence, b 214 6th.
Skinner Frank E, clk, r 517 62d.
Skinner Geo E, lab S P Co, r 1258 63d.
Skinner Geo G, tailor, b 214 6th.
Skinner Henry E, clk, r 843 56th.
Skinner Henry E, student, b 758 Santa Rey.
Skinner Isaac P, restaurant, r 8 Watts.
Skinner John J, clk Bowman & Co, b 214 6th.
Skinner Ralph M, b 566 16th.
Skinner Walter D, b 566 16th.
Skinner Willard J, eng S P Co, r 1221 9th av.
Skinner Wm A, cook 902 Washn, r 214 6th.
Skipper Manno, seaman, r 1362 16th.
Skirving Lawrence, salsn Natl Biscuit Co, r Bkly.
Skitch Humphrey, appr Okld Box Factory, b 728 E 33d.
Skitch Sarah, clk, b 763 Grove.
Skitch Wm, wheelwright, r 728 E 33d.
Skitch Wm Jr, shingler, b 728 E 33d.
Skivington Jas, b 3901 Bway.
Skilavi Paul, cook 48 San Pav av.
Sklooi N, cldr Pullman Co.
Skogerson Olive, cashr H C Capwell Co, b 1062 32d.
Skorup Anna, stenogr Koenig & Kroll, b 1610 17th.
Skorup Peter, carp, r 1610 17th.
Skovmand Peter, carp, b 1350 E 16th.
Skow Edw H, painter, r 1263 E 15th.
Skow Henry, plumber, r 579 62d.
Skow Inger M, stenogr The Smithsonian Co, r 1263 E 15th.
Skow Niels A, r 3639 School, Prtvl.
Skrar Baldo, clk Mirko & Zunich, rms 1315 9th.
Skrineta Peter, lab S P Co, r 1816 5th.
Skrivanich T, emp S P Co, r 727 Henry.
Skytte Nels P, tailor 1169 23d av.
Slaaff John, carp S P Co.
Slack Frank, rms 417½ 7th.
Slack Jane P (wid Peter), r 914 45th.

OAKLAND PHONES { OAKLAND 1984 HOME A1246 }
DEAN LAW & COLLECTION CO., INC.
Rooms 303-304-305
Bacon Block, Oakland
WE COLLECT YOUR BILLS
FINANCIAL RATINGS
Rooms 911-913 Phelan Bldg.
San Francisco, Cal.
SAN FRANCISCO PHONES { DOUGLAS 641 HOME C2736 }

Phones: Oakland 686 Home A 2219

WESTERN MOTOR CAR CO.

All kinds of Autos Repaired, Painted, Rented and Stored
538 Seventeenth St. The Largest and Best Equipped Fire-Proof Garage in Oakland OAKLAND, CAL.

Frames SAAKE Pictures

467 14th St., near Broadway

Factory, 509 Seventeenth St.

802

1910 POLK-HUSTED CO.'S



If You Must Move, See That You Move Right
1070 BROADWAY

Slack Myrtle, furn rms 417½ 7th.
Slack Wm P, watchman, b 914 45th.
Slade Almce B, asst M M Carter, r Bkly.
Slade J Russell, mach, r 3770 Latimer pl.
Slade Nancy J (wid Fredk), b 54 Bella Vista av.

Slaght Arthur J, student, b 1254 E 15th.
Slaght Jos A, plasterer, r 1254 E 15th.
Slagle Jos D, carpeter John Breuner Co, r 628 28th.

Slankard Thos B, carp, r 3815 Washington, Frtvl.
Slaten Ida, clk Sperry Flour Co, rms 934 Myrtle.

Slater Caroline F (wid Edw), r 962 7th.
Slater Chas J (Slater & Williamson), r 3714 Market.

Slater David R, druggist, rms 1076 Brush.
Slater Emma, artist, r 1119 12th.
Slater Frank, metal polisher, b 33 Hellen.
Slater Geo E, clk, b 654 13th.

Slater Geo W, cement Indry tray mnfr 1420 San Pab av, r 862 32d.

Slater Geo W, mngr Puncture-Proof Auto-Wheel Co, r 557 26th.

Slater Herbert, lab Paraffine Paint Co, r Bkly.

Slater John A, paper roller, b 6620 Manila.

Slater Jos H, bartndr 1517 34th, b 35 Hellen.

Slater May, clk, b 557 20th.
Slater Reuben, b 557 20th.

Slater Richd R, r 1074 62d.
Slater Crotos M, pres U M Slater Inc, r Reno, Nev.

Slater U M Inc, U M Slater, pres; E S Broadwater, sec; W J Sweeney, supt; wool meats Stockyards, Emeryville.

Slater Wm M, meatctr, r 1081 41st.
Slater & Williamson (Chas J Slater, Percy L Williamson), auto repairers 1422 San Pab av.

Slattery Bros (Martin and Wm), grocers 877 Wood.

Slattery Mrs Elizabeth, asst Okld Free Public Library, r 760 26th.
Slattery P J, car opr O T Co, r 216 E 16th.

Slattery Jas, r 261 E 16th.
Slattery Jas J, clk, r 1052 7th av.
Slattery Martin (Slattery Bros), r 827 Wood.

Slattery Mary, b 3601 Tel av.
Slattery Mary, b 261 E 16th.
Slattery Thos, car opr, rms 214 E 16th.

Slattery Wm (Slattery Bros), b 827 Wood.
Slattery Wm J, tray agt, b 1207 Castro.

Slattery Wm P, meter repr Okld G L & H Co, r 914 Chestnut.

Slaudt Herbert W, salns, b 1250 Myrtle.
Slaughter Chas M, yalman S P Co, r 1440 39th av.

Slaughter Mrs Gertrude E, mngr Willcox & Gibbs Sewing Mach Co, r 602 E 15th.

Slauhan Harry M, solr Prudential Ins Co, r 215 Ettie.

Slavan Jas H, clk, b 3591 Kansas, Frtvl.
Slavan Jas P, salns Wm Cluff Co, r 3591 Kansas, Frtvl.

Slave Jos R, mach, r 3770 Latimer pl.
Slaven John T, mach S P Co, r 562 5th.

Slavich John, r 582 24th.
Slavich John F, phys 610 Union Savings Bank bldg, r 582 24th.

Slavich Margaret E, b 582 24th.
Slavich Stella, tchr Lafayette Grammar School, b 582 24th.

Slavin Wm, plumber, r 826 14th.
Sleath Catherine (wid Wm), r 1579 24th av.

Sledge Lawrence, lawyer 855 Bway, r 1169 32d.
Sleep Frank J, b 419 65th.

Sleep Wm A, r 419 65th.
Sleep Per Chas, mach Berg Cycle & Auto Supply Co, r Bkly.

Sleeper Geo E, mngr Okld Clearing House, r Bkly.

Sleeper Wm H, lineman, rms 829 Tel av.
Sleeth J J, lather, rms 616 12th.

Sleighter Howard J, meats 2079 West, r 3623 Grove.

Sleighter Jesse, driver, b 3623 Grove.
Stemmons Fred L, r 672 21st.

Stemmons Mrs Fred L, b 672 21st.
Stettin Louis, painter, r 862 32d.

Slight Mrs Ida, r 3522 Chicago av.

Bay City Well Works

Well Drilling, Boring and Pump Work

Warehouses and Shop
Park Ave. & Horton St., Emeryville

GEO. P. MARCUS, Proprietor

Phone Piedmont 2270 Res. 1046 54th St., OAKLAND

Slissman Geo, musician, r 635 Merrimac.
Slissman May, embroiderer 635 Merrimac.

Sloan Bros (John and Wm), furn polishers 1056 Market.

Sloan Chas R, engr, r 1201 61st.
Sloan Chas R, turner Burnham-Standford Co, r 1144 Filbert.

Sloan Edw R, r 1454 39th av.
Sloan Jas D, elec, r 1323 52d av.

Sloan Jas R, dep County Assessor, r 627 9th.

Sloan John (Sloan Bros), r 1144 Filbert.
Sloan Thos B, eng S P Co, r 278 E 10th.

Sloan Todd E, porter W C Perry, b 862 Milton.

Sloan Wm (Sloan Bros), r 1144 Filbert.
Sloan Wm A, broker, r 1455 Harrison.

Sloan Wm J, dep tax colr, r 957 Adeline.
Sloanaker Isaac, died June 9, '09, age 75.

Sloat Fred B, cashr, r 1281 E 16th.

THIS DIRECTORY IS ALWAYS
PRINTED BY THE JOB PRINTING DEPT.

OF THE TRIBUNE

LARGEST - FINEST PLANT IN OAKLAND
PRICES LOWEST WORK THE FINEST

ALAMEDA COUNTY AGENTS
G & J TIRES
28 TELEGRAPH AVE.
1319 BROADWAY

TIRE
AND
VULCANIZING
MARTLAND

LESTER'S CARPET HOUSE

Phones: Oakland 4184, Home A4184

ALAMEDA COUNTY STEAM CARPET CLEANING AND RENOVATING WORKS
AT 612 SECOND STREET

Carpets -- Mattings -- Rugs -- Linoleums

Gold Medal Steam Carpet Cleaning and Renovating Works

856 CLAY STREET

ALAMEDA COUNTY STEAM CARPET CLEANING AND RENOVATING WORKS
PHONES: OAKLAND 2034, HOME A 3334

Maxwell A. A. \$ 675.00
 " I. 1050.00
 " Roadster 1725.00
 (Detachable Tonneau)
 " E. 1650.00
 F. O. B. Oakland, Cal.



Maxwell Automobile Agency

A. C. HULL, Prop.

192-194 Twelfth Street

Telephones: Oakland 3628, Home A 1332

OAKLAND CITY DIRECTORY 1910

803

Slocombe Sydney K, car opr O T Co, r 3504 Boston av.
 Slocum Mrs Maude, r 178 10th.
 Sloper Florence D, b 953 8th.
 Sloss John R, car opr O T Co, r s s 4th e of Jones av, Elmhurst.
 Sloterbeek Wm, meter repr Okld G L & H Co, r 713 6th.
 Slover Claud I, pipeftr, r 1774 10th.
 Slusser Thos A, cook S P Co.
 Slutman Frank E, r 510 25th.
 Slutman Mrs F E, dermatologist 510 25th.
 Slnus Inga (wid J H), b 1012 Jefferson.

SLUUS SAM H,

Fuel and Feed 3858-3862 Grove; r 3826 same, Phones Piedmont 364, Home A1464. (See left side lines).

Sly Lucien H, r 507 33d.
 Smabey Beverly, clk S F Bulletin, b 1166 San Pablo av.

Small Alex D tmstr, r 1638 Adeline.
 Small Austin M, car opr O T Co, r 470 55th.

Small Ben J, studt, b 1019 Magnolia.
 Small Chas, clk, r 659 6th.
 Small D E, rms 371 13th.

Small Emma, seams John Breuner Co, r 1260 Franklin.
 Small Fred A, marine eng S P Co, r 165 E 16th.

Small H, dept mngr Hale Bros, b 1260 Franklin.
 Small Jos H, eng S P Co, r 1019 Magnolia

Small John flagman, rms 821 Market.
 Small Jos, painter, rms 834 Madison.
 Small Walter, salns, b 1260 Franklin.

Smalden Phillip, lab, 619 Magnolia.
 Smalley D D, studt, b 1390 Harrison.
 Smallman James K, clk, b 3011 Capp.

Smallman Robt, painter, r 1074 Wood.
 Smallwood Virginia L, r 635 14th.
 Smart Chas A, piano tuner, r 557 28th.

Smart Chas F, cond O T Co, r 654 57th.
 Smart David, b 3016 43d av.
 Smart David, polisher Haushildt Music Co, r 1217 E 21st.

Smart David Jr, painter T H B Varney, b 1217 E 21st.
 Smart Harry A, miner, b 850 43d.
 Smart Jos W, bus agt Carmens Union, r 850 43d.

Smart Stewart, clk, b 521 Jones.
 Smart Walter J, mining, r 1115 E 20th.
 Smay Homer W, foreman S P Co, r 1015 Chestnut.

Smead Virginia (wid Jas), r 812A Center.
 Smedes Peter V, salns, r 941 Myrtle.
 Smedman Gus, carp, r 1807 40th av.

Smedman Theresa, clk S S Austin, b 1807 40th av.
 Smejkal John, hlpr 471 9th, rms 312 5th.
 Smejkal Jos (Smejkal & Illichmann), rms 312 5th.

Smejkal & Illichmann (Jos Smejkal, Marie Illichmann), restaurant 471 9th.
 Smerdon Geo, janitor, r 5915 Vallejo.
 Smidt see also Schmidt.

Smidt Wm, car opr, rms 1318 8th av.
 Smidt Wm, tailor Lancaster & Rehor, r Bkly.

Smile James, mach, b 1208 E 22d.
 Smiley Chas, Instr Polytechnic Bus Co, r 1158 Madison.

Smiley Elsie, asst bkpr Okld Whse Co, r 1167 Castro.
 Smiley Emily, stenogr, b 1167 Castro.
 Smiley Henrietta (wid Jas), b w s Charles 3 s of Spencer.

BYRON RUTLEY
 INCORPORATED
Merchant Tailors
 Washington St., near Fourteenth St.
 Phones: Oakland 4630, Home A 7530

Smiley John W, r 832 30th.
 Smiley Richd A, plasterer r 213 Boyd av.
 Smiley Spencer M, clk, b 1360 Brush.
 Smiley Walter F, copyist County Recorder, r Hayward.
 Smilie Alex E, r 54 11th.
 Smilie Chas, mach Oakland Engineering & Construction Co, b San Leandro.
 Smilie Chas M, mgr, b 947 Fallon.
 Smilie Effie I, b 947 Fallon.
 Smilie Elizabeth C, b 947 Fallon.
 Smilie James, plumb'r Capitol Refg Co.
 Smilie Jas A, r 947 Fallon.
 Smilie James A Jr, clk Fisher Lbr Co, r 139 Lester av.
 Smilie Mary I, b 947 Fallon.
 Smilie Stanley, bkpr, r 54 11th.
 Smircich Peter, restaurant 4530 E 14th, r 1426 46th av.
 Smircich Peter Jr, waiter 4530 E 14th, b 1426 46th av.
 Smith, see also Schmidt, Schmitt and Smyth.
 Smith Abraham, died Dec 6, '09, age 73.
 Smith Ada E, tehr, b 1360 Grove.
 Smith Mrs Adelaide B died Sept 11, '09, age 63.

SMITH ADOLPH T,

Plumbing, Steam and Gasfitting, Bathroom Supplies 183 12th, Phones Okld 3327, Home A 2918, r 1117 10th av. (See left side lines).

Smith Agnes, waiter, 1243 Bway, rms 1424 Franklin.
 Smith Agnes W (wid Jas), b 1805 13th av

Smith Albt, lab, rms 753 4th.
 Smith Albt, elev opr, r 3125 Elmwood av.
 Smith Albt, glove ctr M W Hodkins Co, r 5120 Grove.

Smith Albt, waiter, rms 818 Lewis.
 Smith Albt tmstr, r 2212 Redwood rd.
 Smith A, notary public 1068 Bway.

Smith Albt E, policeman, r 317 E 16th.
 Smith Albt D, cond O T Co, r w s Bay View av 3 s of 1st, Elmhurst.

Smith Albt H, salns Harry Morton, r 3041 Bridge.
 Smith Albt J, buyer, r 560 22d.

Smith Albt L, bkpr Cal Door Co, r 266 Santa Rosa av.
 Smith Alex G, clk E C Gill, rms 1408 9th.
 Smith Alfred, waiter S P Co.

Smith Alfred W, architect 1004 Bway, r Bkly.
 Smith Alfred W, solr Prudential Ins Co, r 5635 Genoa.

Smith Alice, cashr, b 1168 E 15th.
 Smith Alice, laundress, rms 627 1/2 14th.
 Smith Mrs Alma, bkpr Dr Jo Hamilton, r 3204 E 14th.

Smith Alvah (Whalley & Smith), r 970 6th.
 Smith Alvin, solr, r 941 Alleen.
 Smith Amanda S (wid Henry E), r 827 16th.

Smith Anderson, lab S P Co.

C. M. WOOD
Century Electric and Fixture Co.
 SUPPLIES - - WIRING - - REPAIRS - - FIXTURES
 1375-1377 Broadway
 PHONES { SUNSET, OAKLAND 911 HOME A 2911
 E. F. WEIHE

C. S. ENTLER, Coal, Wood, Hay, Grain and Poultry Supplies

BOARDING STABLE, STALLS TO LET AND POULTRY FOR SALE
 812 FIFTY-FIFTH STREET Telephone: Piedmont 2522, Home H 6719

SUNSET LUMBER COMPANY

Main Office and Yard
First and Oak Sts.
E. H. Nash, Mgr.

Branch Yard
E. 12th and 17th Ave.
Tel. Oakland 1820
Home A2141

804

1910 POLK-HUSTED CO.'S

Smith Andr, wkr Excelsior Laundry.
Smith Andr C, plumber A T Smith, r 5212 E 14th.

SMITH ANDREW D,
Supt Mountain View Cemetery, r Terminus Piedmont av.

Smith Andr J, clk r 21 Grand av.
Smith Andr J, mach, r 32 Mead av.
Smith Andr L, cond O T Co, b 1143 1st av
Smith Andr P, traffic mngr, r 1409 26th av
Smith Ann E (wid John B), b 861 Madison.
Smith Anna A, clk Wells Fargo & Co, r Ala
Smith Anna E, stenogr, r 496 Hawthorne av.
Smith Annie, r 471 6th.
Smith Anthony, clk, b 132 Tel av.
Smith Anthony J, printer r 1211 12th.
Smith Antone, lab S P Co.
Smith Antonio N, car opr O T Co, r 3114 Fruitful av.

Smith Arch, bellman Hotel St Mark.
Smith Arthur A, clk P O, r 680 1/2 30th.
Smith Arthur A, contr 3132 Orchard, Frtvl.
Smith, Arthur G, clk, r 3039 Peralta av, Frtvl.
Smith Arthur H A, div supt O T Co, r 1225 2d av.

SMITH ARTHUR M,
Physician and Surgeon 876 Adeline Phone Okld 546.

Smith Asa V, clk, r 705 31st.
Smith Augusta H (wid Reuben), b 325 Vernal av.
Smith Austin A, r 154 Athol av.
Smith Austin L, truckman S P Co, b 835 Brush.
Smith A Clarkson, phys 1111 Washn, r 486 27th.
Smith A H, floorwalker H C Capwell Co, r Ala.
Smith A H, painter, rms 618 18th.
Smith A Henry, grocer, b 546 Alcatraz av
Smith A Le Roy, driver J A Compiano r 112 Miles av.
Smith Mrs Belle, r e s Stanley av 2 s of Orion.

Smith Benj, r 1314 Franklin.
Smith Benj A (Mesmer-Smith Co), r 957 Spring.
Smith Benj F, car opr O T Co, r 663 E 24th.
Smith Benj F, elec, r 455 Orchard.
Smith Benj J, mngr, r 671 Vernon.
Smith Benj M, mach, b 3610 Washn, Frtvl
Smith Bennett M, cashr W P Ry, r S F.
Smith Bernard Jr, clk, b 1211 Alice.
Smith Bernard A, shoer, r 957 39th.
Smith Mrs Bertha, clk Kahn Bros, r 836 Jackson.
Smith Bessie, b 194 Moss av.
Smith Bradetta L, studt, b 266 Santa Rosa av.
Smith Bros (C C and E C), barbers 911 San Pablo av.

SMITH BROS (INC),

C L Smith Pres, J F Smith Sec; Books, Stationery, Artists' Materials, Pictures, Frames, Kodaks Typewriters and Office Supplies, Printers and Bookbinders, 462-464 13th, Phones Okld 989, Home A3012. (See right top lines).
Smith Bros Building 460 13th.

SMITH BROTHERS HARDWARE CO,

G H Smith Pres, J F Smith Vice Pres, Le Roy Smith Treas; 1213 Broadway and 18 San Pablo av, Phones Okld 1125, Home A4125.

Smith Byron G, mining, r Athenian Club.
Smith B F, fireman S P Co, r 1712 8th.
Smith Caroline (wid Wm K), b 1015 Chestnut.
Smith Caroline W (wid Chas) r 835 Brush.
Smith Carroll S, barber Richd Flieler, r 160 8th.
Smith Catherine (wid Thos), r 1558 8th.
Smith Chas, r 959 Clay.
Smith Chas, r 2031 23d av.
Smith Chas, r 1032 45th.
Smith Chas, barber 1255 Center, r 1685 Campbell.

Smith Chas, bartndr, r 851 Fallon.
Smith Chas, brkman, rms 856 Market.
Smith Chas, cabinetmkr Meysel & Meysel, r 1006 Franklin.
Smith Chas, clk, b 1016 14th.
Smith Chas, colr, rms 1652 Webster.
Smith Chas, ironwkr Judson Mnfg Co.
Smith Chas, mach, r 2246 Peralta.
Smith Chas A (Smith & Westendahl), r 522 22d.

SMITH CHARLES A,

Sec and Cashr Security Bank & Trust Co, r 1265 9th av.
Smith Chas A H, conf n s Orange 1 e of Jones av, Elmhurst.
Smith Chas B, b 509 Sycamore.
Smith Chas B, engr, r 466 43d.
Smith Chas C, rms 1441 Myrtle.
Smith Chas C, r 1270 7th av.
Smith Chas E, ticket agt S P Co, Oak St Sta, r 102 7th.
Smith Chas E, grocer 3000 Peralta av, Frtvl.
Smith Chas F, Indryman, r 626 8th.
Smith Chas F, pressman, r 840 56th.
Smith Chas H, r 566 E 18th.

SMITH CHARLES H,

Men's Furnishing Goods and Hats 1171 Broadway, Phone Okld 3511, r 380 Euclid av.
Smith Chas H Jr, salsn C H Smith, b 380 Euclid av.
Smith Chas H (Kennedy & Hyland), r 1526 13th av.
Smith Chas L, clk, r 3510 Post.

SMITH CHARLES L,

Pres Smith Bros, r Peralta Apartments.
Smith Chas M, gateman, b 412 E 10th.
Smith Chas M, inspr, r 909 E 21st.
Smith Chas P, plasterer, r 1361 10th.
Smith Chas S, carp, r 1302 Franklin.
Smith Chas W, bartndr 719 Bway, b 354 1st.
Smith Chas W, mngr Cal Crisp Co, r 767 19th.
Smith Chas W, salsn, r 736 54th.
Smith Chester F, clk Okld G L & H Co, b 814 Nicol av.
Smith Christopher, ironwkr, r 130 Hellen.
Smith Christopher, porter Pullman Co, rms 984 Wood.
Smith Christopher H, bkpr, r 912 37th.
Smith Clara (wid Otho E), r 3629 Mead-ow.
Smith Mrs Clara L, nurse 914 Brush.

**Gas Ranges
Pittsburg Water Heaters
Everything for Gas
Scott-Thieben Gas Ap. Co.
1257 Broadway, at 16th
PHONE OAK 560
OUR MOTTO
QUICK AND RELIABLE SERVICE
Welsbach and Incandescent Supplies**

**POLK'S LUMBER DIRECTORY OF THE UNITED STATES
A COMPLETE EPITOME OF THE LUMBER
::: TRADE AND KINDRED INTERESTS :::**

Cook-Morgan Storage & Moving Co.

SEPARATE LOCKED ROOMS

Office, 503 Fourteenth St.

PHONES (Oakland 3235)
Home A-3555

OAKLAND CITY DIRECTORY 1910

805

Smith Clarence C (Smith Bros), r 911 San Pab av.
 Smith Clarence D, salsn, r 569 24th.
 Smith Clarence G, clk, b 1017 Tel av.
 Smith Clarissa, tamales 5017 E 14th, r Portland av bet Central and 57th avs.
 Smith Claude F, fireman S P Co, r 804 Peralta.
 Smith Clay H, studt Polytechnic Bus Col, r Bkly.
 Smith Clayton K, registrar, r 1303 7th av.
 Smith Clement, studt St Mary's College, r Ala.
 Smith Cooper, lab, r 1563 Chestnut.

SMITH CONVERSE J,

Vice-Pres Standard Gas Eng Co, r 648 51st.
 Smith Cora U (wid Frank M), r 2103 12th av.
 Smith Cyrus, hostler 563 7th.
 Smith C A,

M. J. Keller Co.

clk, r 1509 Franklin.
 Smith C A, carp, rms 956 Wood.
 Smith Danl, lab S P Co.
 Smith David A, lineman, r 951 Grove.
 Smith David C, clk, r 4146 Gilbert.
 Smith David M, messr C M Simmons, rms 956 Franklin.
 Smith David W, carp, r 314 Nicol av.
 Smith Delbert M, carp, r 879 38th.
 Smith Donald, carp, b 630 15th.
 Smith Dorald C, solr, r 2917 Shorey.
 Smith Dorothy L, studt Mills College.
 Smith Dorothy M, r Mills College.
 Smith Dorothy R, b 410 44th.
 Smith Dorrell G, driver, r 1719½ Valdez.
 Smith Dudley, phys 715 First Natl Bank bldg, r 1571 7th.

SMITH DU RAY,

Real Estate and Insurance, Loan Broker, Notary Public 1015½ Broadway, Phone Okld 4370; r 97 E 14th, P O Box 312.
 Smith Earl, baker White Baking Co, b 827 16th.
 Smith Earl W, salsn H C Capwell Co, r 468 24th.

SMITH EDDIE,

Sporting Editor Tribune, r 493 38th.
 Smith Edgar C, mach, b 667 57th.
 Smith Edgar H, finisher Okld Furn Co, r 605 Apgar.
 Smith Edith C, clk, b 3000 Peralta av, Frtvl.
 Smith Edith L, bkpr Grand Central Mkt, r nw cor 17th and Brush.
 Smith Edith M, b 1051 Oak.
 Smith Edna R, sec White Baking Co, b 827 16th.
 Smith Edrick E, tel opr, r 3309 Forest, Frtvl.
 Smith Edw, cementwkr, r Cora se cor E 14th.
 Smith Edw, emp S P Co ft Wood.
 Smith Edw, glovectr M W Hodkins Co, r 1668 7th.
 Smith Edw C, car opr O T Co, r 667 57th.
 Smith Edw C, clk Standard Gas Eng Co, r 648 51st.
 Smith Edw C, mach Union Gas Eng Co, r 667 57th.
 Smith Edw C (Smith Bros), r 911 San Pab av.
 Smith Edw F, acct, b 4610 Henry, Melrose.

Darrow-Hughes Co.

LARGE AND SMALL TRACTS OF
CALIFORNIA LANDS
 FRUIT RANCHES, ETC.

1056 Broadway Phone Oakland 583

Smith Edw J, wiremkr, b 1168 E 15th.
 Smith Edw J, asst sanitary insprtr, r 493 38th.
 Smith Edw L, patternmkr, b 5891 Grove.
 Smith Edw P, gardener, r 1256 Market.
 Smith Edwin A, driver W F & Co, r 3790 Latimer pl.
 Smith Edwin L, vice-pres R A Leet & Co, r 505 Cottage.
 Smith Elizabeth (wid Saml), b 1576 8th av.
 Smith Mrs Elizabeth, r 709 Linden.
 Smith Elizabeth A (wid Wm C), b 1145 1st av.
 Smith Elizabeth B, stenogr O F Lindberg, b 1115 Eden Park av, Frtvl.
 Smith Mrs Ella L, tchr Lincoln School, r 480 41st.
 Smith Mrs Ella L, b 2058 Okld av.
 Smith Ella L (wid Jas), tailor, r 1737 Adeline.
 Smith Mrs Ella R, r 3224 38th av.
 Smith Ellen (wid Jas), r 1427 Chestnut.
 Smith Mrs Ellen F, dressmkr, b 6598 Tel av.
 Smith Elly M, clk, b 3039 Peralta av, Frtvl.
 Smith Elmira J (wid David P), b 4118 Suter.
 Smith Eltham, carp, r 5821 Park.
 Smith Emil, lab, r w s Williams 2 n of Louise.
 Smith Emil, shoemkr Solomon Brown.
 Smith Emil Jr, lab, r w s Williams 2 n of Louise.
 Smith Mrs Emily, b 550 Hobart.
 Smith Emily (wid Clark A), r 1569 32d.
 Smith Emma (wid Wm), b 1744 11th av.
 Smith Emma, clk Abrahamson Bros, b 1203 45th av.
 Smith Emma M (wid John E), b 122 Montell.
 Smith Emmet D, salsn, r 817 Aileen.
 Smith Enos B, caretaker Masonic Cathedral, r 910 32d.
 Smith Ensley B, importer, r 1818 Oakland av.
 Smith Ernest, r 1346 E 16th.
 Smith Ernest, musician, b 3015 Hopkins.
 Smith Ernest, plasterer, r 1940 Union.
 Smith Ernest B, lineman, rms 1383 Franklin.
 Smith Ernest E, bootbik, rms 575 13th.
 Smith Ernest S (L C Sheldon), r 525 28th.
 Smith Ethel M, bkpr H M Cameron, b 314 Nicol av.
 Smith Etta (wid Jeremiah), r 4900 Merchant, Frtvl.
 Smith Eugene, cook S P Co.
 Smith Eva M (wid Adam), b 3321 Forest, Frtvl.
 Smith Everett P, carp, rms 1068 Bway.
 Smith E Atkinson, r 1375 5th av.

SMITH E FLOYD,

Cashr Oakland Traction Co and S F O & S J Ry, r 41st nr Dimond.

"Wonderful"
Eucalyptus
Sweeping
Compound

No More Dust

No More Fleas

No More Moths

No More Disease Germs

Cleans and Brightens Carpets

For Sale By All Grocers

Office and Works

1308 Grove St.

Oakland and Hupmobile Motor Cars

S. G. CHAPMAN, Agent
 EDWARD KNAUSS, Manager

174-176 12th St., Oakland, Calif.



FRUITVALE HARDWARE CO.

CHI-NAMEL SARGENT'S LOCKS
JEWEL MIXED PAINTS CLEAN CUT CUTLERY SPALDING SPORTING GOODS
Telephone Merritt 580 3324 EAST FOURTEENTH ST.

506 1910 POLK-HUSTED CO.'S

See . . .
GEO. H. VOSE
 For . . .
Real Estate Insurance and Notary
 620 First National Bank Building
 OAKLAND
 Phone Oakland 440

Smith E Gertrude, osteopath 1144 E 14th, r 1227 Foothill beul.
 Smith E C, fireman S P Co, r 1064 4th av.
 Smith E H, hlpr S P Co, r 1012 Cypress.
 Smith E W, agt W F & Co Oakland Pier, r 1346 E 16th.
 Smith E W, salns E W Geeslin Co.
 Smith Ferdinand S, salns W P Fuller & Co, r Bkly.
 Smith Fannie L (wid Atkins), r 962 35th.
 Smith Flora I, vice-pres White Baking Co (Inc), b 827 16th.
 Smith Flora R, tchr Clawson School, r 349 B.
 Smith Florence, b 1032 45th.
 Smith Mrs Florence M, r 665 36th.
 Smith Florence V (wid Lester), r 919 Alice.
 Smith Florine, candymkr, r 661 9th.
 Smith Floyd M, elev constr, r 4421 Webster.
 Smith Forrest H, clk, b 827 16th.
 Smith Frances J, music tchr, b 2216 Peralta av, Frtvl.
 Smith Frances L (wid Henry), b 29 8th.
 Smith Francis M, r Mountain View av sw cor Peach, Elmhurst.
 Smith Frank, butcher Grayson-Owen Co, r 6466 San Pablo av.
 Smith Frank carp, r 1614 17th av.
 Smith Frank, elec, b 762 Tel av.
 Smith Frank, hlpr Pac Coast L & M Co, r 1016 14th.
 Smith Frank, salns C H Smith, r 1427 Chestnut.
 Smith Frank, saloon 1720 7th, r 938 Magnolia.
 Smith Frank (Smith & Son), r 1554 West.
 Smith Frank A, elec, b 1105 E 22d.
 Smith Frank B, carriage painter 1414 Bway, r 927 44th.
 Smith Frank B, colr, r 150 Locksley av.
 Smith Frank C, lawyer, r 173 Santa Rosa av.
 Smith Frank D, carrier P O, r 1773 8th.
 Smith Frank E, rms 205 Tel av.
 Smith Frank E, commissary S P Co.
 Smith Frank E, mach, r 621 Tel av.
 Smith Frank G, chauffeur O T Co, b 522 22d.
 Smith Frank M, contr 1459 24th av.
 Smith Frank N, solr A J Snyder, 1114 Bway.
 Smith Frank S, pres San Francisco Produce Co, r 1665 Madison.
 Smith Frank T, supt, r 537 32d.
 Smith Frank V, cigars 23d nw cor Park av, r 1176 E 20th.
 Smith Frank W, millman, b 1016 14th.
 Smith Frank W, oiler, b 3106 Fruitvale av.
 Smith Frank X, clk P T Carroll, r 1427 Chestnut.
 Smith Franklin E, clk, r 1430 Filbert.
 Smith Franklin S, foreman G F Neece Co.
 Smith Fred, elec plater, r 5715 9th.
 Smith Fred, glovectr M W Hodkins Co, r 1668 7th.
 Smith Fred, lab S P Co, rms 1506½ 7th.
 Smith Fred A, clk, r 1472 7th.
 Smith Fred A, lab, b 712 Myrtle.
 Smith Fred A, mngr Peck & Hills Furniture Co, r 5216 Genoa.
 Smith Fred B, eng S P Co, r 1457 8th.
 Smith Fred B Jr (H S Toler & Son), b 1457 8th.
 Smith Fred D, ins agt, rms 531 24th.
 Smith Fredk G, elec, r 2902 Peralta av, Frtvl.

Smith Fred M, painter Winter & Burner, r Royal Apts.
 Smith Fred T, clk, r 1021 44th.
 Smith F D, cond O T Co, r 914 Brush.
SMITH F M,
 Pres Pacific Coast Borax Co; r E 24th cor 7th av, Phone Merritt 637.
 Smith F M, b 3601 Tel av.
 Smith Geo, r 1231 Poplar.
 Smith Geo (Geo Smith & Co), r 536 27th.
 Smith Geo, appr Sunset Lbr Co, b 112 Miles av.
 Smith Geo, clk Western Elec Co, r 255 Hollis.
 Smith Geo, cook, b 1555 Park av.
 Smith Geo, cook, b 1552 3d.
 Smith Geo, elec, b 255 Hollis.
 Smith Geo, lab, r 479 E 10th.
SMITH GEORGE & CO
 (George Smith), Pharmacists, Pure Drugs 460 12th, Phones Okld 892, Home A1892.
 Smith Geo E, jeweler, r 225 Athola v.
 Smith Geo F, lab, r e s Rose nr Spencer.
 Smith Geo F, supt, r 1461 9th.
 Smith Geo H, pres Smith Bros Hdwe Co, r 525 33d.
 Smith Geo H, solr, rms 316 13th.
 Smith Geo K, barber 3801 E 14th, r 1416 17th.
 Smith Geo L, emp Enquirer News Co, b 830 Castro.
 Smith Geo M, car opr O T Co, rms 5252 Tel av.
 Smith Geo R, clk Smith Bros Hdwe Co, b 525 33d.
 Smith Geo S, golf instr, r 851 Alice.
 Smith Geo W, real est, b 1454 24th av.
 Smith Geo W, furn rms 569½ 7th.
 Smith Geo W, lab, b H W Pine.
 Smith Geo W, teas, r 1214 30th.
 Smith Geo W J, foreman Okld G L & H Co, r 864 37th.
 Smith George H (wid Rufus), r 179 9th.
 Smith Glenn V, hlpr Pac Coast L & M Co, r Ala.
 Smith Grace L, cashr, b 1016 8th av.
 Smith Grant, blksmith, b Park ne cor Railroad.
 Smith Gray, phys 1258 Franklin.
 Smith Gust E, tel opr, b 875 Filbert.
 Smith Gust G, carp, b 1461 9th.
 Smith Guy, hlpr S P Co, r 1758 7th.
 Smith Guy, lather, r s s 2d 2 e of Kin-sell av, Elmhurst.
 Smith Guy C, mngr Camera and Bway Theaters, b 1266 Grove.
 Smith Guy D B, r 87 Bay pl.
 Smith Guy W, salns Western Heavy Hdwe and Iron Co, r 812 Hopkins.
 Smith Hamilton F, contr 707 38th.
 Smith Hannah C (wid Wm E), r 1259 8th av.
 Smith Harold, r 643 Poirier.
 Smith Harold J, clk S P Co, b 806 60th.
 Smith Harold J, hlpr Pac Coast L & M Co, b 1016 14th.
 Smith Harriet L (wid Robt S), b 912 Wood.
 Smith Harry, boxmkr Eagle Box & Mfng Co, r Ala.
 Smith Harry, b 567 Apgar.
 Smith Harry, carp, r 2013 Brook.
 Smith Harry, driver W A Smith, rms 1730 Webster.
 Smith Harry A, grocer 1100 28th.
 Smith Harry A, b 412 E 10th.

Goodyear Automobile Tires **MOTOR CAR SUPPLIES**
AUTOMOBILE REPAIRING
W. L. Loos & Co., 12th and Jackson **Phones, Oak, 5507**
Home A-4507

Smith Harry C, mng'r Union Health and Accident Co, r 521A 23d.
Smith Harry E, driver Result Lndry Assn, r 669 57th.
Smith Harry E, trav agt, r e s Acacia 1 s of Tulip av, Leona Hts.
Smith Harry G, mng'r Smith Law and Adjustment Co, r 1458 7th.
Smith Harry H, ins agt, r 1965 Summit.
Smith Harry H, waiter S P Co.
Smith Harry J, lab, r 1683 53d av, Elmhurst.
Smith Harry L, clk, b 185 15th.
Smith Harry P, waiter, b 1773 Chase.
Smith Harry R, mining, b 314 Nicol av.
Smith Hazel C, bkpr, b 1468 9th.
Smith Hazel L, clk, r 1371 23d av.
Smith Hazel M, b 1458 7th.
Smith Helen, clk Tribune, r Ala.
Smith Helen M (wid Henry M), b 3719 Leighton.
Smith Mrs Helena W, r 422 49th.
Smith Henderson, r 975 Grove.
Smith Henrietta (wid Henry), b 1037 47th.
Smith Henry, clk, b 1231 Poplar.
Smith Henry, dep Oakland Pound, r 1181 3d.
Smith Henry, expman City Hall Pk, r 814 30th.
Smith Henry, lab, r 1064 12th av.
Smith Henry, pedlar, r 209 6th.
Smith Henry, storekpr, b Clinton Hotel.
Smith Henry A F, painter, r 1375 Franklin.
Smith Henry H (Bennett & Smith), r 3248 Milton, Ftrvl.
Smith Henry J, ironwkr, r 132 Hannah.
Smith Henry P, broker 464 10th, r Ala.
Smith Henry S, civ eng, b Vernon cor Perkins.
Smith Herbert A, b 1863 4th av.
Smith Herbert A, cigarmkr, r 663 53d.
Smith Herbert J, carp, r rear 1728 San Pablo av.
Smith Herbert R, brkman, b 209 6th.
Smith Homer A, street lighting 411 4th, r 651 Mariposa av.
Smith Horace E, weather observer, r 1037 Adeline.
Smith Horace L, carp S P Co, r 1052 Campbell.
Smith Horace L, carp, r 3141 Davis.
Smith Horatio M, contr, r 621 18th.
Smith Hortense, clk, b 841 Tel av.
Smith House, furn rms 836 Bway.
Smith Howard A, seaman, b 3106 Fruitvale av.
Smith Howard B, mstr mariner, r 3106 Fruitvale av.
Smith Hugh S, r 913 5th av.
Smith Hunter, stenogr, b 1805 13th av.
Smith Husted M, millman, r 1576 Filbert.
Smith H C, ins agt 1014 Bway.
Smith H S, r Hotel St Mark.
Smith H W, fireman S P Co.
Smith Ida H, seams Abrahamson Bros, b 314 Nicol av.
Smith Ina, emp Cal Cotton Mills.
Smith Ira P, promoter, rms 9th nw cor Oak.
Smith Irene, student Polytechnic Bus Col, b 1112 Alice.
Smith Irving E, letter carrier, r 1114 E 15th.
Smith Irving F, salsn Pierce Howe Co, b 1526 13th av.
Smith Mrs Isabel, sec Y W C A, 1167 Castro.

**LAYMANCE
REAL ESTATE COMPANY
REAL ESTATE AGENTS AND AUCTIONEERS
1214-1216 BROADWAY, OAKLAND
Phones, Oak. 328 Home A 3328**

Smith Isabella M, vocal tchr, b 1805 13th av.
Smith Isabelle (wid Wm), r 1731 11th av.
Smith Isadore, trav agt, r 1008 E 20th.
Smith Ivanhoe O F, salsn, b 644 12th.
Smith I M, car opr O T Co, r 8 St George ct.
Smith Jacob, carp, r 1059 18th.
Smith Jacob, pedlar, r 158 5th.
Smith Jas, hostler 209 E 11th.
Smith Jas, bkmshter S P Co, r 1553 8th.
Smith Jas, dyer, b 625 58th.
Smith Jas, eng Leona Chem Co, r 317 14th.
Smith Jas, carp, r 858 Henry.
Smith James, eng, r 228 Mather.
Smith James A, master mariner, b 1555 Park av.
Smith Jas, r 680 62d.
Smith Jas, plumber rms 800 Washn.
Smith Jas A, r 859A Harrison.
Smith Jas C, bkmshter, r 1553 8th.
Smith Jas H, cond O T Co, r 632 47th.
Smith Jas H, porter, r 1678 Atlantic.
Smith Jas L, car repr O T Co, r 2215 Chestnut.
Smith Jas M C, farmer, r e s 39th av 3 s of Lincoln av, Laurel Grove.
Smith Jas W, carp, rms 715 Webster.
Smith Jane W (wid Wm), b 3790 Piedmont av.
Smith Jay C, credit man, r 10 Moss av.
Smith Jennie A, tchr, b 3240 Davis.
Smith Jennie A (wid John C), b 770 9th.
Smith Mrs Jennie, rms 1603 1/2 Bway.
Smith Jennie A (wid John C), b 770 9th.
Smith Jephtha W, r 1574 Filbert.
Smith Jeremiah, saloon 65th ne cor Green, r 6497 Vallejo.
Smith Rev Jesse, supt Seamen's Rest, r Bkly.
Smith Jessie E, tchr Emerson School, b 2148 Grove.
Smith Johanna, died May 5, 09, age 67.
Smith John, rms 121 12th.
Smith John, rms 1057 Alice.
Smith John, carp, r 1548 5th av, Elmhurst.
Smith John, dep County Assessor, r Hayward.
Smith John, gardener Claremont Country Club, r s s McAdam e of Okld Paving Co's quarry.
Smith John, insprtr, r Florio se cor of Cherry.
Smith John, iron wkr Judson Mnf'g Co.
Smith John, lab, r 510 Kennedy.
Smith John, lab, rms 856 Market.
Smith John, lab, rms 1114 Webster.
Smith John, lab S P Co, r 731 Chester.
Smith John, millhand Pac Coast L & M Co, r 1916 14th.
Smith John, tailor, r 3579 Georgia, Ftrvl.
Smith John A, gardener, rms 775 7th.
Smith John B, r 830 E 14th.
Smith John C, lab, b 1717 Market.
Smith John D, shoectr, b 1016 8th av.
Smith John E, delicatessen 841 Tel av.
Smith John E, mach Acme Planing Mills.
Smith John F, painter, b 927 44th.

**PACIFIC MANUFACTURING COMPANY
SASH, DOORS, MILLWORK**

**OFFICE, 478 TENTH ST., OAKLAND, CAL.
PHONE OAKLAND 7898 HOME PHONE A 3898**

**BERKELEY OFFICE, 2121 SHATTUCK AVE.
PHONE BERKELEY 1404**

S. & F. R. GRAY DAYTON MONEY WEIGHT COMPUTING SCALES

SALES AGENTS

PHONES: OAKLAND 2541, HOME A1433 369 12th St., Opp. Hotel St. Mark

S08

1910 POLK-HUSTED CO.'S

STANDARD GAS ENGINE CO.

MARINE, STATIONARY, PUMPING
and HOISTING ENGINES Etc.

Dennison and King Sts. East Oakland

At 23d Ave. Station Phone Merritt 140

SMITH JOHN F.

Sec Smith Bros, r 101 Bonita av, Piedmont.
Smith John F, vice pres Smith Bros Hardware Co, r 485 Moss av.
Smith John G, eng, b 875 Filbert.
Smith John H, r 1969 Grove.
Smith John H, hlpr S P Co, r 914 Henry.
Smith John H, cigars 822 Washn, rms 813 same.
Smith John J, bkpr, b 1427 Chestnut.
Smith John J, delicatessen 4626 E 14th.
Smith John L, cond, r 130 Acton pl.
Smith John L, towerman S P Co, r 839 Jackson.
Smith John N, clk, r 3039 Peralta av, Ftrvl.
Smith John O F (Hansen & Smith), r 887 Milton.
Smith John P, glazier, rms 472 7th.
Smith John S, mach, r 2752 Fruitvale av.
Smith John T, lab, r 1824 Goss.
Smith John W, hlksmith J H Mokler, r Alice bet 7th and 8th.
Smith John W, car opr O T Co, r 4328 Glen av.
Smith John W, carp, r 707 Webster.
Smith John W, insp, r 875 54th.
Smith John W, spl customs agt, r 3796 Piedmont av.
Smith Jos, tailor 911 Bway, r Los Angeles.
Smith Jos, lab, r 1417 E 9th.
Smith Jos, carp, r 1810 Goss.
Smith Jos, b 1353 Grove.
Smith Jos, lab, r 714 Myrtle.
Smith Jos, saddler, r 1364 Park av, Emeryville.
Smith Jos, grocer 1445 34th, r 255 Hollis.
Smith Jos, clk, r 133 12th.
Smith Jos, r 1398 12th.
Smith Jos A, carp, rms 829 Jackson.
Smith Jos B, cond O T Co, h 1143 1st av.
Smith Jos J, carriage painter F B Smith, b 927 44th.
Smith Jos J, sub carrier P O, r 412 34th.
Smith Jos L, lawyer, r 1805 13th av.
Smith Josephine, bkpr, b 1105 E 22d.
Smith Josephine, clk Pac Amusement Co, b 754 E 14th.
Smith Julia (wid Jas H), r 486 27th.
Smith Julia (wid Michl), r 1105 E 22d.
Smith Julia A, clk W U Tel Co, b 5111 Genoa.
Smith Justin T, foreman S P Co, b 835 Brush.
Smith J Ernest, teller Union Savings Bank, b 1603 7th av.
Smith J Geo, civ eng, 4013 Adeline.
Smith J Hay (J Hay Smith Co), r 1412 51st av.
Smith J Hay Co (J H Smith), real estate 872 Bway.
Smith J Orville, trav agt, r 938 27th.
Smith J Ward, buttermkr, b 498 36th.
Smith J H, porter Pullman Co, r 1678 Atlantic.
Smith J L, cond O T Co, r 1969 Grove.
Smith Mrs Kate, r 712 Myrtle.

Smith Kate H, laundrywkr, b 879 Pine.
Smith Kate P (wid Calvina), r 709 Linden.
Smith Mrs Katherine, b 1924 West.
Smith Katherine E P (wid J H), r 145 Harrison av.
Smith Katherine L, b 3900 Bway.
Smith Katherine R, b 145 Harrison av.
Smith Kenneth C, b Jones av ne cor Orange, Elmhurst.
Smith Kirby B, phys 4634 E 14th.
Smith Kitty, b 1558 8th.
Smith Laura (wid Geo B), b 2012 43d av.
Smith Laura, b 1112 Alice.
Smith Laura, clk Abrahamson Bros, b 1203 45th av, Ftrvl.
Smith Laura, clk E Lehnhardt, b 1168 E 15th.
Smith Laura B, furn rms 572 12th.
Smith Law & Adjustment Co, H G Smith mngr, 1458 7th.
Smith Leland, mach McDougald Mnfg Co, b 1737 Adeline.
Smith Leland S, clk, b 6497 Vallejo.
Smith Mrs Lena, b 34 Mead av.
Smith Leon D, bkpr, r 4103 Howe.
Smith Leon L, clk, r 771 16th.
Smith Leonard D, draftsman, r 2082 Grove.
Smith Leonard J, mach, rms 929 Wood.
Smith Le Roy, treas Smith Bros Hardware Co, r 46 Athol av.
Smith Lester M, clk Sterling Paint Co, b 243 James av.
Smith Lettie, clk E Lehnhardt, b 578 16th.
Smith Mrs Lillis G, b 1143 Filbert.
Smith Lizzie (wid Wm), r 3038 Fruitvale av.
Smith Lizzie (wid Wm), grocer 1684 11th.
Smith Lloyd E, meatctr W E Smith, b 5113 Bway.
Smith Lottie A (wid Frank J), r 1416 47th av.
Smith Lottie J, stenogr, b 1416 47th av.
Smith Louis, clk, r 1640 Linden.
Smith Louis, waiter, r e s Henry nr Webster.
Smith Louis J, foreman, r 473 Hobart.
Smith Louis M E, r Jones av ne cor Orange Elmhurst.
Smith Louis R, carp, r 878 61st.
Smith Louisa A (wid Frank), r 1207 Grove.
Smith Louisa A (wid F A), r 498 36th.
Smith Louise H, tchr Cal College.
Smith Lucy (wid Edw), r 1168 E 15th.
Smith Lucy, clk E Lehnhardt, b 864 Campbell.
Smith Mrs Lucy M, r 4506 Bellevue av.
Smith Lulu, seams T Dahl & Co, b 959 Clay.
Smith L Benton, phys 3232½ E 14th, r 3009 Barker.
Smith L C, rms 409 8th.
Smith L D, emp S P Co, ft Wood.
Smith Mrs L E, rms 1401 7th av.
Smith L J, hlpr S P Co, r 807 Pine.
Smith L R, emp S P Co, r 908 West.
Smith L R, asst chf clk S P Co, r Bkly.
Smith McDonald, golf club mkr McAdam ne cor Clifton av, b s s McAdam e of Okld Paving Co's quarry.
Smith Mabel J (wid Wm), tchr Franklin School, r 211 13th.
Smith Mrs Mabel S, tchr Franklin School, r Bkly.
Smith Madge, stenogr, b 970 Cypress.
Smith Mae, nurse St Anthony's Hospital.
Smith Magnus, painter 2204 Piedmont av, r Bkly.

I'M A PLUMBER—DO YOU NEED ME?
 ONE JOB WILL CONVINC YOU THAT I KNOW MY BUSINESS.
A. T. SMITH
183 TWELFTH STREET
 PHONES: OAK. 3327 HOME A 2918
 MY CHARGES ARE FAIR.

POLK'S LUMBER DIRECTORY OF THE UNITED STATES
A COMPLETE EPITOME OF THE LUMBER
::: TRADE AND KINDRED INTERESTS :::

OAKLAND ELECTRICAL CO.

INCORPORATED

SUPPLIES
REPAIRS
MOTORS RENTED and REPAIRED

405 Twelfth St.

EVERYTHING ELECTRICAL
Sonsel, Oakland 341
Hame, A 4341

OAKLAND CITY DIRECTORY 1910

809

48 BACON BUILDING

PHONES: OAKLAND 3679, HOME A 4315

OAKLAND, CALIFORNIA

CONCRETE STRUCTURES - STREET WORK - SEWERS - EXCAVATIONS - ETC.

SCOTT & FARLEY GENERAL CONTRACTORS

PRESSED BRICK
Carnegie Brick and Pottery Company
Adams Wharf, Foot Madison Street
Phones: Oakland 79, Home A 1079

- Smith Major, lab Vance & Dedrick, r 956 28th.
Smith Manuel F, bartndr C H Fuller, r e s Grant av 4 n of E 14th.
Smith Marcella L, r 1051 Oak.
Smith Margartt L (wid Chas E), 2309 Lawrence.
Smith Marguerite, clk, b 841 Tel av.
Smith Martha B (wid H M), b 471 28th.
Smith Martha E (wid Bernard), r 1211 Alice.
Smith Martha E, bkpr, b 3098 Fruitvale av.
Smith Martha E, bkpr, b 1684 11th.
Smith Martin, mach Standard Gas Engine Co, r 1279 20th av.
Smith Martin B, r 1483 Park av.
Smith Mary, presser Am Dye Wks, r 817 1/2 Chestnut.
Smith Mrs Mary, b 1417 E 9th.
Smith Mary (wid Patk), r 223 Hollis.
Smith Mary, clk, b 398 Oakland av.
Smith Mary A (wid Geo), b 6007 Shattuck av.
Smith Mary A (wid Orison), b 1019 Chester.
Smith Mary A, tchr, b 2240 Davis.
Smith Mary B (wid Martin B), r 972 Chester.
Smith Mrs Mary C, r 1603 7th av.
Smith Mrs Mary J, r 2148 Grove.
Smith Mary O (wid Hamilton A G), r 644 12th.
Smith Matthew, carp S P Co.
Smith Matthew, lab S P Co.
Smith Mathew F, contr 456 Moss av.
Smith Mrs Mand C, stationery 1472 7th.
Smith May, clk Cal Crisp Co, b 767 19th.
Smith Michl, r 901 Filbert.
Smith Millard C, carp, r w s Orchard 1 n of E 14th.
Smith Milton, bkpr, b 6497 Vallejo.
Smith Milton, clk, r 2216 Peralta av, Frtvl.
Smith Milton, janitor, r 1773 Chase.
Smith Milton K, clk, b 1266 Grove.
Smith Milton M, bkpr F Cames & Co, r 6497 Vallejo.
Smith Minnie P, resident wkr Okid Soc- al Settlement, r 709 Linden.
Smith Mrs Mollie H, r 567 Apgar.
Smith Mollie I G, furrier, b 255 Hollis.
- SMITH'S MONEY-BACK STORE,**
(Wm Smith) Clothing, Hats and Men's Furnishing Goods 1002 to 1006 Wash- ington, Phone Okld 1922.
- SMITH MORTIMER,**
Judge Police Court Dept 1, City Hall, and Attorney 606 Oakland Bank of Sav- ings bldg; r 686 32d.
Smith Myron E, mail clk S P Co, r 1661 14th.
Smith Mrs Myrtle, r 1114 32d.
Smith Myrtle S, tchr Franklin School, r Bkly.
Smith M Freda, clk R W Edwards, r 422 49th.
Smith M Henry, r 567 Apgar.
Smith M P, clk O T Co, r Ala.
Smith Nelda, clk, b 841 Tel av.
Smith Nettle, clk Home Tel Co, b 2309 Lawrence.
Smith Noah E, eng S P Co, r 1058 10th av.
Smith Norwood B, bkpr Cotton Bros & Co, r Bkly.

- Smith Olive B, asst matron Industrial Home, b 3601 Tel av.
Smith Oliver B, r 604 12th.
Smith Oliver B Jr, clk, b 604 12th.
Smith Oliver J, mining, r 1427 Myrtle.
Smith Ophelia L, manicure, b 1773 Chase.
Smith Orrie L, cond O T Co, r e s Bay View av 2 n of Walnut, Elmhurst.
Smith Origen F, salsn Kimball Clothing Co, b 644 12th.
Smith Orville A (Herr & Smith), r 812 Athens av.
Smith Oscar B, clk First Natl Bank, r 1865 13th av.
Smith Oscar F, mngr Home Laundry Co (Inc), r 3204 E 14th.
Smith Otto, cook, rms 532 18th.
Smith Owen, foreman S P Co.
Smith Owen B, b 3009 Barker.
Smith Patk, driver Pacific Fuel Co.
Smith Patk, lab, rms 936 Pine.
Smith Patk, lab, r 1065 Willow.
Smith Patk, tmstr, r 412 E 10th.
Smith Paul D, towerman S P Co, r 2110 Peralta av.
Smith Pauline (wid Henry L), r 112 Miles av.
Smith Percy C, salsn C H Smith, b 380 Euclid av.
Smith Percy P, paperhngtr, r 810 44th.
Smith Percy W, salsn, b 560 22d.
Smith Percy C, meterman Okld G L & H Co, r 838 17th.
Smith Peter, lab, rms 763 Jackson.
Smith Peter B, r 4324 Salem.
Smith Peter J, lab, b 412 E 10th.
Smith Philipp, mach, b 831 Myrtle.
Smith Phoebe H, b 671 Vernon.
Smith Pierson D, tel opr, r 1276 E 22d.
Smith Premier Typewriter Co, F-C Joor- fetz agt, 918 Bway.
Smith Priscilla (wid Harden), r 222 And- over.
Smith Ralph, clk, b 1363 Market.
Smith Ralph R, cook J J McBride, b 1016 8th av.
Smith Ralph W, stenogr, r 1703 Highland av, Elmhurst.
Smith Raymond C, civ eng, b 937 Myrtle.
Smith Raymond G, plumber, b 827 16th.
Smith Reuben H, steward, r 555 20th.
Smith Rhea V, bkpr F Cames & Co, b 1684 Waverley.
Smith Rhoda J (wid Chas), grocer 229 62d.
Smith Richd, lab, b 2212 35th av.
Smith Richd, lab J W Ledgett, r 817 Chestnut.
Smith Richd J, buyer, r 1213 Market.
Smith Ritner R, phys Wm May, rms 1054 Bway.
Smith Rivera S, plumber, r 815 32d.
Smith Robt, bartndr, rms 650 E 14th.
Smith Robt, elev boy John Breuner Co, b 814 30th.
Smith Robt, ironwkr Judson Mngf Co.

C. G. JOHNSON, Manager

JOHNSON PRINTING CO. JOB PRINTING AT RIGHT PRICES

1014 BROADWAY, Rooms 5 & 6, Security Bank Bldg

OAKLAND, CAL.

Leonard & Williamson - - Real Estate

INSURANCE, LOANS AND SECURITY BONDS
 PROPERTIES HANDLED FOR LOCAL AND NON-RESIDENT OWNERS

Phone Merritt 767

3412 East Fourteenth Street, Oakland, Cal.

S10

1910 POLK-HUSTED CO.'S

Office with BROCK CO., 2121 Shattuck Avenue
 Phone Berkeley 1404
 BUILDERS' EXCHANGE, 550 Eighteenth St., near San
 Pablo Ave. Phones: Oakland 366, Home A4366

F. E. NELSON
 General Contractor - Concrete Work of
 Every Description
 No Job Too Small, No Contract Too Large
 Residence Phone Berkeley 5616

Smith Robt A, buttermkr Central Cream-
 ery Co, r 668 30th.
 Smith Robt A, real est 1014 Bway, r 1969
 Grove.
 Smith Robt D, grocer, r 1147 E 19th.
 Smith Robt E, paper carrier, r 2407 Per-
 alta av, Ftrvl.
 Smith Robt H, porter W F & Co, r 1617
 14th.
 Smith Robt I, solr Cook Grocer Co.
 Smith Robt M, mining, r 705 31st.
 Smith Robt P, lab, r 1031 53d.
 Smith Robt T, carp, r 817 57th.
 Smith Rollin M, clk E W Geeslin Co.
 Smith Rose (wid Chas), r 1149 Jackson.
 Smith Rose E, clk, b 821 33d.
 Smith Rose T (wid Wm), r 821 33d.
 Smith Roy, lab S P Co, r 1201 Alice.
 Smith Roy M, b 4900 Merchant, Ftrvl.
 Smith Roy M, fireman S P Co, rms 978
 Wood.
 Smith Rufus G Jr, salsn A J Snyder, r
 179 9th.
 Smith Ruth A, bkpr, b 1459 24th av.
 Smith R G, clk S P Co, r 856 Bway.
 Smith R Thorton, photogr 1735 Valdez.
 Smith Saml (Smith & Son), r 2075 West.
 Smith Saml J (Perkins-Smith Co), r 1650
 Waverly.
 Smith Saml J, butcher, r 1644 Myrtle.
 Smith Saml L, carp, r 1016 8th av.
 Smith Saml M, rms 960 61st.
 Smith Mrs Sarah, b Park av ne cor Rail-
 road.
 Smith Mrs Sarah F, r 812 19th.
 Smith Sineon, clk, r 137 Locksley av.
 Smith Sidney W, r 76 Vernon.
 Smith Sophia (wid John), r e s of High-
 land av 2 n of Blanche, Elmhurst.
 Smith Stanley, clk Bohemian Billiard
 Hall, b 472 7th.
 Smith Stanley, mach, b 5891 Grove.
 Smith Stanley J, lawyer 1218 Bway, r 125
 Kempton av.
 Smith Stephen, carriage mkr, rms 2106
 Peralta.
 Smith Sterling, cook S P Co, rms 1811
 Shorey.
 Smith Mrs Susan M, tchr Mills College.
 Smith S Alice, r 1154 8th.
 Smith Mrs S Elizabeth, nurse, r 914
 Brush.
 Smith Theo, r 978 E 25th.
 Smith Theo, car opr O T Co, r Bay View
 av sw cor Chestnut, Elmhurst.
 Smith Theo, lab, rms 1772 7th.
 Smith Theo H, colr Okld G L & H Co, r
 1303 7th av.
 Smith Thos, r 752 13th.
 Smith Thos, carp, r 1421 51st av.
 Smith Thos, hostler E L Swan, rms 325
 13th.
 Smith Thos A, cement wkr, r e s Snell
 av nr Dowling.
 Smith Thos B, carp, r 1323 46th av.
 Smith Thos F, waiter, r 535 20th.
 Smith Thos G, carp, r 1116 Wood.

Smith Thos H, cond O T Co, r 1143 1st
 av.
 Smith Thos J, r 464 22d.
 Smith Thos J, hostler S P Co, r 833 Wil-
 low.
 Smith Thos N, clk, r 1255 Jefferson.
 Smith Thos P, bkman, r 961 Park Way,
 E Okld.
 Smith Thos P, trav salsn, r 1126 Myrtle.
 Smith Thos S, shoemkr 1680 8th.
 Smith T Harry, clk, rms 703 Tel av.
 Smith Valor C, chauffeur, b 3106 Fruit-
 vale av.
 Smith Victor, plasterer, r 4725 Congress
 av.
 Smith Victoria G, bkpr Jos Smith, b 255
 Hollis.
 Smith Volney F, eng, r w s Snell av 10
 n of E 14th.
 Smith Walter S, salsn, r 1066 7th av.
 Smith Waldo E, meats 4953 Tel av and
 livery Desmond, ne cor 51st, r 5113
 Bway.
 Smith Walter, clk, rms 115 Tel av.
 Smith Walter, waiter, b 34 Mead av.
 Smith Walter C, waiter S P Co.
 Smith Walter J, photogr 19 Thomas av.
 Smith Walter M, buttermkr Okld Cream
 Depot, b 498 36th.
 Smith Walter S, cutter Wm Pitts, r
 Stege, Cal.

R. P. WADDELL

Garland Line of Pumping Goods

Vacuum Cleaners and Household Specialties

Phone Oakland 4083.

1010 Franklin.

Smith Walter T, livery 563 and 216 7th, r
 853 Fallon.
 Smith Wanda E, b 194 Moss av.
 Smith Wendell D, salsn Hauschildt Music
 Co, r 1007 Oak.
 Smith Werdle P, salsn D F Minney, r 574
 E 23d.
 Smith Wilbert F, carrier P O r 1744 11th
 av.
 Smith Wilbur C, brkmm, rms 1716 10th.
 Smith Willard E, bkpr, b 1461 9th.
 Smith Willard P, lawyer, r 3710 Leighton
 Smith Wm, b 3629 Meadow.
 Smith Wm, carp, rms 912 Filbert.

SMITH WILLIAM,
 Clothing, Hats and Mens Furnishings,
 1002-1006 Washington, r 479C 26th.
 Smith Wm, cond b 1012 45th.
 Smith Wm, bronwkr Judson Mngf Co.
 Smith Wm, lab Grayson-Owen Co.
 Smith Wm, master mariner, r 5891 Grove.
 Smith Wm, plasterer, r 1495 38th av.

Chas. Hoffman & Co.

Importers of HUMAN HAIR

Theatrical and Masquerade Costumers

Phones Oak, 5806, Home A3714

476 THIRTEENTH ST., Cor. Washington

Telephone
 BERKELEY 4465

Rag Rugs
 Silk Portieres
 Couch Covers

Berkeley Rug Works

GINN & SONS, 2534 GROVE STREET

Rugs Made From
 Ingrains
 Brussels
 Tapestry
 Stair Carpets

Electric
 Supplies
 Fixtures
 Wiring
 Motors
 Repairs

STAR ELECTRIC & ENGINEERING CO.
 171 TWELFTH ST.
 PHONE OAK 2916



PHOENIX FLOUR

THE WHITEST
THE BEST •
ASK YOUR GROCER

OAKLAND CITY DIRECTORY 1910

811

Smith Wm, shademkr R B Johnson, r 1115 13th av.
Smith Wm A, clk, b 4610 Henry, Melrose.
Smith Wm A, livery 1730 Webster.
Smith Wm A, mach, b 5891 Grove.
SMITH WM B,
Clk Police Court Dept 1, r 98 Hanover av.
Smith Wm B, concretewkr, rms 616½ 8th.
Smith Wm B, dep Co Clk Hall of Records, r 1101 1st av.
Smith Wm B, dep Dist Atty Ala Co, r 202 8th.
Smith Wm D, cashr Okld G L & H Co, r 1266 Grove.
Smith Wm D, druggist Owl Drug Co, r Bkly.
Smith Wm D, plumbr D A O'Brien, b 1900 Goss.
Smith Wm D, watchman, r e s Moss av 5 s of 3d, Elmhurst.
Smith Wm E, painter, r s s Portland av 2 e of 55th av.
Smith Wm F, barber O C Edwards, rms 528 12th.
Smith Wm H, r 476 37th.
Smith Wm H, carp, r 424 E 10th.
Smith Wm H, plumbr, r 1115 13th av.
Smith Wm H, policeman, r 536 30th.
Smith Wm H Jr, shademkr, b 1115 13th av.



If You Must Move, See That You Move Right
1070 BROADWAY

Smithbauer, see Schmitbauer.
Smithley John, shoemkr, rms 775 7th.
Smithinger John, mach S P Co, r 943 Campbell.
Smithlen Frank B, lineman, r 211 E 10th.
Smithson Fred H (The Smithsonian Co), r Hotel Metropole.
Smithsonian Co The (F H Smithsonian), subscription books, 343 Albany Bldg.
Smitman Ernest H, lab Pacific Lbr Co, r 970 E 15th.
Smockler Max, pedlar, b 713 Brush.
Smook Fannie, bookbndr, b 837 Oak.
Smook Louis, painter, b 837 Oak.
Smook Saml, pedlar, r 837 Oak.
Smoot Calvert C, salm Western Finance Co, r 3912 E 18th.
Smoot M A Mrs, clk Kahn Bros, rms 1070 Jefferson.
Smoother Geo, elec Okld G L & H Co, r 1910 Adeline.
Smoother John, oiler Okld G L & H Co, r 768 5th.
Smoother John W, carp, r 1544 32d.
Smyth, see also Schmidt, Schmitz and Smith.
Smyth Agnes, clk Wickham Havens Inc, b Ala.
Smyth Emma J, b 1491 34th.
Smyth Flora R, tchr Clawson School, b 1431 34th.
Smyth Mabel, bkpr, b 1332 Filbert.
Smyth Margaret A, died Jan 3, '10, age 70.
Smyth Saml, r 410 10th.
Smyth Sue E, stenogr Dudley Kinsell, b 996 E 30th.
Smyth Susan M (wid Thos), r 996 E 30th.
Smyth Thos W, acct, b 996 E 30th.

SMYTH DR WALTER J.

Dentist 808 Union Savings Bank bldg. Hours 9-12 a m, 1-5 p m, Phone Okld 1980, r 55 Bayo Vista av, Phone Piedmont 4052.
Smyth Wm T, sawflr, r 996 E 30th.
Smythe Clara, asst supt nurses Fabiola Hospital.
Smythe Thos S, saloon E 11th ne cor Saratoga, r Bkly.
Smythe Wayman, r 1711 Wakefield av.
Snaden John, bootbldg, r 912 Pine.
Snaer Louis A, clk, r 1118 15th av.
Snaer Seymour, clk Oakland Comm Co, r 764 19th.
Sneathen Wm B, see and treas F Senram & Co Inc, r 111 Mountain av.
Snedden Albt, rms 22d nw cor San Pablo av.
Snedegar Jas T, r 884 Alleen.
Snedegar Thos, clk, r 884 Alleen.
Snedigar John R, bksmth S P Co.
Snedigar Olle P, chief asst probation officer Ala Co, r Bkly.
Sneed Walter R, printer 317 San Pablo av., r 1217 16th av.
Sneff Geo L, dairy, r 2002 Filbert.
Snelton Wm W, foreman S P Co.



Ronayne
Sisters

Millinery

42 SAN
PABLO
AVE.

ملايين

Our Trimmed
Hats are Be-
witching and
Economical.

They are the
Products of
Skilled Milli-
ners, who are
Thoroughly
Posted on Every
Hat Fancy that
Dame Fashion
Presents.

The Best
Ideas From
Paris and
America's
Metropoli-
tan Fashion
Centers

Beauty and
Style that
Rivals the
Finest
Stores in
New York

We Save You
Money

Come in and
Talk It
Over

OAKLAND FURNITURE CO.

Complete OFFICE and HOUSE
FURNITURE Both Phones

Cash or Credit

N. E. Cor. 12th and Clay.

Smith Wm J, plumber, b 663 5th.
Smith Wm J, dairy 364 Hudson.
Smith Wm K, elec, r 11 Cypress, Frtvl.
Smith Wm L, comd, r 220 E 17th.
Smith Wm N, r 812 Athens av.
Smith Wm P, porter Pullman Co, r 1721 10th.
Smith Wm P, r 243 James av.
Smith Wm R, clk, b 5964 Colby.
Smith Wm R, fireman, b 412 E 10th.
Smith Wm T, mach, r 1371 23d av.
Smith Wm W, butcher, r 1392 63d.
Smith Wilson M, with The Alden Co, r 410 E 23d.
Smith Winnifred, r 662 4th.
Smith W B, salm, rms 9th nw cor Oak.
Smith W Bruce, colr, r 937 Myrtle.
Smith W C, bkann S P Co, r 1716 10th.
Smith W C, clk, rms 489 36th.
Smith W L, cond O T Co, r 220 E 17th.
Smith W T, mach S P Co, r 1371 3d av.
Smith & Son (Saml and Frank), plumbrs, 881 San Pablo av.
Smith & Westerdahl (C A Smith, C A Westerdahl), meats 1501 34th.

THIS DIRECTORY IS ALWAYS
PRINTED BY THE JOB PRINTING DEPT.

OF THE **TRIBUNE**
LARGEST-FINEST PLANT IN OAKLAND
PRICES LOWEST WORK THE FINEST

COVERS

WHITE-WALLACE CO., Inc.
1252 Webster

Phone Oakland 194 Home Phone A4194

The Cars of Fame

PIONEER AUTOMOBILE CO.

**HUDSON
THOMAS
CHALMERS-DETROIT**
188-190 TWELFTH STREET
A. R. DAWSON, Manager

812

1910 POLK-HUSTED CO.'S

STORAGE
 Your Furniture Stored in FIRE PROOF Warehouse---\$1.50 per load and up. Cheap Insurance Call up F. F. PORTER, the Real Estate and Loan Broker, 1016 Broadway. Either phone 1990

Oakland Conservatory of Music

DIRECTOR
Adolf Gregory

The largest and most thoroughly equipped School of Genuine Musical Instruction on the Pacific Coast.
203-05 TWELFTH ST., Corner Jackson
Sunset Oak. 4922—Home A2922

SNELL BICYCLES,

Geo A Faulkner Agent 351 12th, Phone Okld 4791.
 Snell Chas P, lawyer, r 1313 52d av.
 Snell James, waiter St Mary's College.
 Snell Thos, lab, r 273 3d.
 Sneller Michl, coremrk Henry Dalton Sons Co, b 1571 7th.
 Snelling Jas F (De Witt & Snelling), r Bkly.
 Snetsinger Albt G, real est 1224 Fruitvale av.
 Snide Abraham, clk, b 852 Oak.
 Snide Estelle, clk, r 852 Oak.
 Snide Louis, men's furn 847 Bway, r 852 Oak.
 Snideman Perry A, elec, r Spencer sw cor George.
 Snider, see Schneider and Snyder.
 Snipes W H, car repr S P Co, r 942 Wood.
 Snively Frank H, harnessmkr, r 127 Randwick av.
 Snively H N, lab, b 1139 E 19th.
 Snodgrass Ralph, butcher Grayson-Owen Co, b 1053 62d.
 Snook Chas E (Snook & Church), r 402 34th.
 Snook Chas Wade, studd, b 402 34th.
 Snook Mrs Clara, music tchr 3778 Ruby
 Snook Geo W, bkpr Farmers Fruit and Produce Co, r 3778 Ruby.
 Snook John C, clk Cal Door Co, r Bkly.
 Snook Lester L, cond O T Co, r 183 Ayala av.

SNOOK & CHURCH,

(C E Snook, L S Church), Attorneys at Law 406 Oakland Bank of Savings bldg, Phone Okld 252, Home A5355.
 Snow Addie, dipper Barton-Stephenson Co, b 880 38th.
 Snow Adeline F, clk, b 880 38th.
 Snow Agnes, clk E Lehnhardt, r Bkly.
 Snow Mrs Alice, clk Kahn Bros, b 1027 Union.
 Snow Arthur P, mngr F E Snow, b 664 10th.
 Snow Chas A, tmstr, b 880 38th.
 Snow Chas L, stickerman Golden Gate Planing Mill, r 444 Alcatraz av.
 Snow Clarence A, solr, r 1407 1/2 10th.
 Snow Clarence L, mach, b 880 38th.
 Snow Edith, musician, b 664 10th.
 Snow Edith F, tchr Dewey School, rms 528 E 11th.
 Snow Edna I, b 880 38th.
 Snow Emma, clk news stand Hotel St Mark.
 Snow Francis M, carp, rms 589 22d.
 Snow Frank E, dyer, 1014 28th.
 Snow Geo, pkr A Schlueter & Co (Inc), r Ala.
 Snow Harry E, millhand W P Fuller & Co, r 1877 5th.
 Snow Harry J, pressman Okld Enquirer, r Bkly.
 Snow Harry K, trav agt, r 5701 Adeline.

Snow Henry F, clk Herman Lueddeke, b 1119 West.

Snow Henry K, died Feb 24, 09, age 76.

SNOW JOHN F DYEING & CLEANING WORKS,

Alfred I Levy, Mngr; The Oldest and Largest Works on the Pacific Coast; Dry Cleaning and Carpet Dyeing Our Specialty, Works 47th and Grove; Phones Piedmont 185; Home A5185; San Francisco Office 681 Ellis. (See front cover.)

Snow John H, dairy 3243 Maple av, Ftrvl.
 Snow John L, driver J H Snow, b 3243 Maple av, Ftrvl.

Snow Leander O, mach, r 880 38th.

Snow Lizzie, clk E Lehnhardt, r Bkly.

Snow Louis B, lab, r 1877 5th.

Snow Lyman W, sec Oakland Meat & Pkg Co, r 17 Lynde.

Snow Mabel H, b 880 38th.

Snow Mary E, (wid Wm H), r 154 E 16th.

Snow Mildred F, tchr, b 528 E 11th.

Snow Mrs Pauline K, grocer 5701 Adeline, r same.

Snow Walter B, propr Golden Pheasant Creamery, r 3207 Bonar.

Snow Walter E, clk, b 880 38th.

Snow Wilbur, student, b 1379 Harrison.

Snow Wm E, colr, r 528 E 11th.

Snow Wm H, tallor, r 664 10th.

Snow W H, checker Hotel St Mark.

Snow W R, studd Polytechnic Bus Col, b 1325 Alice.

Snowbelt Henry V, saloon E 14th opp Moss av, Fitchburg.

Snowden Frederic E, supt Capitol Refining Co, r 1232 Madison.

Snowden Fred T, caterer, r 1775 Goss.

Snowden Herbert A, studd Polytechnic Bus Col, rms 178 10th.

Snowden Martha A (wid Isaac W), r 453 Okld av.

Snowden Ray L, studd Polytechnic Bus Col, rms 178 10th.

Snowden Scott G, solr Prudential Ins Co, r 310 Walsworth av.

Snowden Theo R, clk, b 1775 Goss.

Snowden Tyler, clk, b 1775 Goss.

Snullie Jas, Mach S P Co, r 1208 E 22d.

Snydars John C, baker F C Hampel, r 1218 18th av.

Snyder, see also Schnelder.

Snyder Aaron B, trav agt, b 934 Myrtle.

Snyder Anna M (wid Hezekiah P), r 453 63d.

Snyder A J,

Real Estate Broker and Dealer, Insurance Agent, 1114 Broadway, Phones Okld 5936, Home A3224, r Oakland av

se cor Mariposa, Phone Pied 1176.

Snyder Belle, appr Mrs E E Burrell.

Snyder Belle, clk Pac Manifolding Book Co, b 623 10th.

Snyder Block, 467-473 9th.

Snyder B G, r 966 39th.

Snyder Chas, b 529 19th.

Snyder Chas D, tmstr, r n s Orange 1 w of Mountain View av, Elmhurst.

Snyder Chas M, solr, rms 623 10th.

Snyder Clarence A, delicatessen 1675 Grove, r 1705 same.

Snyder Danl, carp, r 4403 Allendale av.

Snyder Edna, bkpr, b 1705 Grove.

Snyder Edw, engr 1063 1/2 Bway, rms 406 10th.

Snyder Mrs E M, cashr Black's Pack- age Stores, r 721 E 36th.

PIANOS
Weber
Pianos Pianos
Blair G. Sons
Established
1850

KOHLER & CHASE, Inc.

PIANOS
J. & C. Fischer
Kohler & Chase
Kohler & Campbell
Telephone Oakland
1009

MUSIC AND MUSICAL MERCHANDISE

1013 1015 Broadway, Oakland, Cal.

nyder Fredk H, carp, r 1442 50th av.
 nyder Geo, r 1559 West.
 nyder Rev Geo A, pastor 25th st Ad-
 ventist Church, r 2051 West.
 nyder Harry, salsn R L Kaiser, rms
 1419 Grove.
 nyder Harry W, carp, r 5103 E 12th.
 nyder Homer, lab Doak Gas Eng Co,
 b 831 Madison.
 nyder Inez C, milliner Mrs H E Dixon,
 b 1705 Grove.
 nyder Iva, stenogr, b 983 Campbell.
 nyder John F, barber John Tisch Co,
 rms 930 5th av.
 nyder J Edmond, towerman S P Co, r
 960 Webster.
 nyder Lawrence E, agt Met Life Ins
 Co, r 938 37th.
 nyder Leroy, eng, b 293 Herman.
 nyder Leslie B, mngr Okld Carriage &
 Implement Co, r 54 Emerson.
 nyder Lewis N, r 333 E 18th.
 nyder Lucile, clk, r 4403 Allendale av.
 nyder Margaret (wid Saml), rms 152
 Ayala av.
 nyder Melvin, clk S A Brophy.
 nyder Mrs M J (Snyder & Humphrey),
 r 916 Grove.
 nyder Nathan, pedlar, b 761 4th.
 nyder Newell, r 194 Shafter av.
 nyder Saml, ydman S P Co, rms 1462
 7th.
 nyder T, rms 528 12th.
 nyder Wm J, tailor, r 916 Grove.
 nyder Wm P, eng, r 293 Herman.
 nyder & Humphrey (Mrs M J Snyder,
 Mrs O N Humphrey), restaurant 470
 9th.
 o Young, clk D G Lee, rms 1008 Washn.
 oanes Chas T, brkman, r 1454 9th.
 oares, see also Suarcz.
 oares Alfred, lab, b 1326 E 11th.
 oares Ann, seams Taft & Pennoyer, b
 1437 5th av, Elmhurst.
 oares Anton, mach, r Moss av ne cor
 Laurel, Elmhurst.
 oares Anton, paintmkr, r 127 Hannah.
 oares Antone, lab, b 1326 E 11th.
 oares Antone, lab, r e s Jones av 1 s
 of 4th, Elmhurst.
 oares C Constantino L, editor and pub
 O Reporter, r 808 9th.
 oares Frank, carp, b Grand av opp
 Oak, Elmhurst.
 oares F J, bkman S P Co, r 1471 14th.
 oares F M, salsn Kahn Bros, r 557 38th.
 oares Mrs Isabelle, r 1437 5th av, Elm-
 hurst.
 oares John, lab, b 1080 E 19th.
 oares John, clk, r 1020 E 19th.
 oares Jos, emp Cal Cotton Mills.
 oares Jos, lab, r 806 1/2 Castro.
 oares Jos, lab, r 1326 E 11th.
 oares Jos, lab, r 1080 E 19th.
 oares Jos, jailer Ala County jail, r Hay-
 ward.
 oares Jos D, elec, b 1437 5th av, Elm-
 hurst.
 oares Jos F, r 213 Hollis.
 oares Jos J, gateman S P Co, r 656 1/2
 23d av.
 oares Jos J, Indryman, r 1216 Kirkham.
 oares Lena, clk, b 1080 E 19th.
 oares Maria L, mngr O Reporter, b 608
 9th.
 oares Mannel, lab, r 1326 E 11th.
 oares Manuel, lab, r 672 E 15th.
 oares Mannel, lab, b 1020 E 19th.
 oares Manuel M, plumber W B George
 & Co, r 1568 3d.

MR. & MRS. J. S. McCOWN'S
Academy of Dancing
 Central Hall, 419 12th St.
 Socials Every Wednesday & Saturday Ev'g's
 Classes Every Monday Evening, 8 to 12
 Private Lessons by Appointment
 PHONE OAKLAND 4355

Soares Marianno (Azorean Construction
 Co), r 1014 E 19th.
 Soares Rena, emp, b 1326 E 11th.
 Soave Ernest, lab, r 4957 Maple.
 Soberanes Gasper, meat ctr Grand Cen-
 tral Mkt, rms 903 1/2 Washington.
 Soberanes Lucine P, emp S P Co, r 1306
 8th.
 Sobke Frank, r e s Cora 3 s of E 14th.
 Sobrero Caesar, driver Fruitvale Fire Co
 No 2, r 3601 Fruitvale av.
 Sobrero Caesar F (Sobrero & Giambro-
 ni), r Dimond av nr Hopkins.
 Sobrero & Giambro ni (Caesar Sobrero,
 Andr Giambro ni), grocers 3601 Fruit-
 vale av and 3510 Foothill boul.
 Social Settlement, see Okld Social Set-
 tlement.

**SOCIALIST PARTY OF CALI-
 FORNIA,**

John J Balam Organizer Oakland
 Branch, 591 22d cor Grove.
 Society for the Prevention of Cruelty to
 Animals, see Oakland Society for the
 Prevention of Cruelty to Animals.
 Society for the Study and Prevention of
 Tuberculosis (Alameda County), 320 1st
 Natl Bank bldg.
 Soich Thos, lab S P Co.
 Soda Bernard, lab S P Co, rms 618 9th.
 Soder John J, elev constr, r 520 52d.
 Soderberg David, r 952 8th.
 Soderberg Fred, architect 710 Union
 Savings Bank bldg, r 1383 Harrison.
 Soderberg John B, carp S P Co.
 Soderer Aug, eng S P Co, rms 120 Chase.
 Sodergren John L, mach Standard Gas
 Engine Co, r 1130 E 17th.
 Soderman Aug, meatctr Orr & Breedlove,
 b 462 9th.
 Soderman Oscar, lab, rms 404 E 10th.
 Soder Herman, car opr O T Co, rms n
 s E 14th 2 w of Jones av, Elmhurst.
 Soderquist Andr O, eng, rms 918 Pine.
 Soderstrand Alfred F, mach Okld G L &
 H Co, r 1800 Grove.
 Soderstrand Anna, Studt Polytechnic
 Bus Col, b 1076 24th.
 Soderstrand Fritz A, towerman S P Co,
 r 1076 24th.
 Soderstrand Peter A, cabinetmkr, r 1076
 24th.
 Soderstrom Robt, tallor, b 2018 Union.
 Sodini Anibale, lab S P Co.
 Sodini Napoleone, lab S P Co.
 Soffe John, pool 402 7th.
 Sohl Abraham, deckhand S P Co.
 Sohler Paul, janitor Emerson School, r
 432 49th.
 Sohneke Angelika, b 2312 35th av.
 Sohneke Hugo G, ins solr, r 924 Kirk-
 ham.
 Sohneke Kurt, clk O T Co, r 2312 35th
 av.
 Sohr Herman W, carp, r 225 Haven.
 Sohst Carl J, sec and treas Sohst Car-
 riage Co, r 804 53d.

PLANS AND SPECIFICATIONS FURNISHED
STURGEON AND WHITE
DESIGNERS AND BUILDERS
 Building Loans
 Notary Public
 902 SAN PABLO AVENUE
 OAKLAND, CALIFORNIA
 PHONES: OAKLAND 6476, A4871

D. B. HUNTER,
Pres. and Gen. Mgr.
Main Office and Yard
Shattuck Av. & Oregon St.
Berkeley, Cal.

Hunter Lumber Co.

VERE H. HUNTER,
Secretary.
Wharf and Yard
South End of
Webster Street Bridge
Tel. Berkeley 8.

Tel. Berkeley 8

INCORPORATED NOV. 14, 1902

814

1910 POLK-HUSTED CO.'S

SOHST CARRIAGE CO.,

J F W Sohst, Pres; Wm H Sohst, Vice-Pres; Carl J Sohst, Sec and Treas; Proprs Pioneer Carriage Factory, 902 Franklin. (See Classified Carriage Mfrs.)

Sohst Henry J, colr Sohst Carriage Co, r 1214 San Pablo av.

Sohst J F W, pres Sohst Carriage Co, r 126 Tel av.

Sohst Wm H, vice-pres Sohst Carriage Co, r Lake Park av.

Sojourner Jesse, mach S P Co, r 1015 37th av.

Solanilla Mariano, Indywkr Union French Laundry, b 557 Isabella.

Solano Frank, cementwkr, r 914 22d.

Solano Ponclana (wid Geo), r 915 22d.

Solano Ralph, grinder, r 579 36th.

Solari Bertola, saloon 4799 Tel av.

Solari Giovanni, bartndr, b 4799 Tel av.

Solari Jos, grocer 5991 Vallejo.

Solari Madeline (wid Ganini), r 968 Kirkham.

Solari Nicholas, emp Yosemite Lndy.

Solaris J, clk, rms 567A 7th.

Soldate Mrs Lena, clk H C Capwell Co, r 1117 Washn.

Soldati Ermine A, stenogr, b 4821 Maple.

Soldati Felix, shoes 4751 Tel av, r 4821 Maple.

Soldati Marie G, chocolate dipper, b 4821 Maple.

Solder Albt, driver, b 1632 26th av.

Solizilia Jose P, lab Sunset Lbr Co, r San Leandro.

Solig Wine & Fruit Co, J Jenkin agt, 97 Bacon bldg.

Solion John, fotogr Albt Kaufman, b 1992 Ad-line.

Soljak Anton, mach Imperial Garage, r 1794 10th.

Soljak John, lab, b 1794 10th.

Sollars Lawrence R, bartndr, r Portland sw cor 57th av.

Sollars Myron P, trav agt, b Portland sw cor 57th av.

Sollenius Jos P, barber, r 661 7th.

Sollenius Leon P, bartndr, r 661 7th av.

Solodes Mrs Dora, furn rms 1758 7th.

Solodes Eugene, cook, r 1758 7th.

Solocetti Steuben, lab S P Co, rms 1508 3d.

Solomon Abraham, colr Peoples Water Co, r 525 1/2 23d.

Solomon Armand, trav salsn, b 1659 9th av.

Solomon Arthur, r 696 E 32d.

Solomon Benj E, notions 4856 Tel av.

Solomon Chas E, estimator, r 1363 8th av.

Solomon Chas W, r 530 41st.

Solomon Ella, nurse, b 594 41st.

Solomon Geo N, salsn, r 541 28th.

Solomon Geo W, barber T H Austn, r 2222 Elm.

Solomon Gertrude, artist 594 41st.

Solomon Herman H, agt Goodwin Pottery Co, r 19 Moss av.

Solomon Isador E, salsn J T Moran, r 1966 Grove.

Solomon Louis, r 525 1/2 23d.

Solomon Louis, cigarmkr L D M Cigar Co, r Bkly.

Solomon Louise C, clk, b 696 E 32d.

Solomon N, salsn S N Wood & Co, r 541 28th.

Solomon Saml, salsn, b 525 1/2 23d.

Solomon Tobias, salsn, r 998 60th.

Solomon Verina (wid Geo), b 722 Center.

Solon Emil, lab, r 811 Grove.

Solon Jos, elec, r 811 Grove.

Solovan, see also Sullivan and O'Sullivan.

Solovan Jonas M, dyer 912 Bway, r 126 11th.

Solovan Marie, b 126 11th.

Solz Alma, b 198 Moss av.

Somers, see also Sommers.

Somers Katherine (wid Robt W), b 592 28th.

Somerset Wm, furn rms 408 13th.

Somerville Jas D, carp, r 2480 Brighton av.

Somerville Saml M, mngr Goodyear Shoe Repairing Co, r 1257 Clay.

Sommarstrom Bros (Edw and Matthew), contrs 1055 16th.

Sommarstrom Edw (Sommarstrom Bros), r 1055 16th.

Sommarstrom Matthew (Sommarstrom Bros), r 1055 16th.

Sommer Axel, batter C C Chapman, r 1509 Bway.

Sommer Waldemar, real est, r 670 63d.

Sommerland Chas H, salsn M A Gunst & Co, r Bkly.

Sommers, see also Somers.

Sommers Annie, furrier London Fur Co, r 630 14th.

Sommers A Paul, salsn H C Capwell Co, r 327 Grand av.

Sommers Bernhard, sawyer Judson McCully, rms 1518 5th.

Sommers Beta, emp Coast Mngf & Supply Co, Fitchburg.

Sommers Chas H, clk, r 1615 1/2 8th.

Sommers Geo W, carp, r 1704 47th av.

Sommers Gertrude E, dancing tchr 1615 1/2 5th.

Sommers Gilbert, horsetrainer, r 1033 59th.

Sommers Kirk E, bkpr New Method Laundry, b 630 14th.

Sommers Marie, clk, r 1353 Castro.

Sommers Wm F, hlpr S P Co, b 1146 Union.

Sommerville Mrs L, laundress, rms 823 Chester.

Sommarstrom Edw, contr 1129 Magnolia.

Soms Jules, mngr Imperial Ginger Ale & Soda Water Co, r 2118 West.

Sondag Alphons, tailor, r 2719 26th av.

Sonderster Frank W (Sandford & Sonderleiter), r 125 Athol av.

Songey Arthur, plumber Jackson Furn Co, r Bkly.

Sonnenberg Albt, mnfrs agt 342 Albany blk, r Bkly.

Sonnenberg Julius, treas the Orpheum.

Sonnenberg Saml, cashr, r 5124 Grove.

Sonnenwald Peter, cable splicer, r 3202 E 17th.

Sonnichsen Aug, propr Golden West Hotel, r 406 8th.

Sonnor Elizabeth, b 510 E 12th.

Sonntag Henry F, meatcr, r 310 24th.

Sonthard Edw B, clk, r 671 11th.

Sonzini Frank, ironwkr, r 1268 64th.

Soothill Mabel, clk Womens Exchange, b 141 Locksley av.

Soothill Raymond, clk, b 141 Locksley av.

Soper Andr, switchman, r 1673 26th av.

Soper C Guy, furn rms 870 Bway and Peerless Cng & Dyeing Wks.

Soper Datwin J, furn rms 469 1/2 9th.

Sopka Wm, dep County Auditor, b 1256 E 11th.

Sopka Wm H A, upholstr, r 1256 E 11th.

HOME

Investment

Company.

Real Estate

and INSURANCE

Loans

1922

Fruitvale Avenue

FRUITVALE.....CAL.



Phone Merritt

440

George W. Schmitt Heating and Ventilating Co.

Heating and Ventilating Systems Installed
Sheet Metal Work of Every Description

1160 WEBSTER STREET
Phones OAKLAND 3556 HOME A 3554

Soran Francis S, lab, r 537 35th.
 Soran Josephine, milliner E Craib, b 537 38th.
 Soran Nellie, milliner E Craib, b 537 38th
 Sorby Agnes L, stenogr, b 434 Walsworth av.
 Sorby Cary J, b 434 Walsworth av.
 Sorby Sidney, eng, r 434 Walsworth av.
 Sorenson Abraham, vice-pres Model Creamery Co, r S F.
 Sorensen Mrs Addie I, clk, b 462 23d.
 Sorensen Andr, lab, b 1066 25th av.
 Sorensen Amund, silversmith, b 1210 Campbell.
 Sorensen Andr, millhand, r 1470 Irving av.
 Sorensen Antone L, car opr O T Co, r 312 E 16th.
 Sorensen Carl A, carp, r 556 59th.
 Sorensen Chris, bicycles 972 7th, r 846 Linden.
 Sorensen C A, mach Union Gas Eng Co, r Bkly.
 Sorensen Emil, lab, b 1621 Mountain View av, Elmhurst.
 Sorensen Hans J, carp, r 3114 Elmwood av.
 Sorensen Hattie, dressmkr, b 298 24th.
 Sorensen H Fred, cement contr 168 Moss av.
 Sorensen Jesse R, cement contr 172 Moss av.
 Sorensen Johanna (wid Peter), r 1210 Campbell.
 Sorensen John, satsa Zeilerbach Paper Co, r Ala.
 Sorensen John M, contr 1229 Foothill boul
 Sorensen Katherine (wid Andr), r 1066 25th av.
 Sorensen Louis, fireman, r 1803 41st av.
 Sorensen Mary (wid Amund), b 1060 Alice.
 Sorensen Mary, clk Womans Exchange, b 1470 Irving av.
 Sorensen Nels, car opr, r 2300 Boston av.
 Sorensen Paul, clk, b 1066 25th av.
 Sorensen Richd, r 1621 Mountain View av, Elmhurst.
 Sorensen Saml N, clk Pac Coast L & M Co, r 2029 Union.
 Sorensen Soren, longshoreman Pac Coast L & M Co, r 865 Filbert.
 Sorensen S, gardener Piedmont Park.
 Sorensen Wm, lab, b 1066 25th av.
 Sorey Emma A (wid Perry), b 662 6th.
 Sorg Christ, agt Denton News Co.
 Sorge Jas B, elev opr, b 932 14th.
 Sorgenfrey Grace E, tchr Garfield School, r S F.
 Soria Alfred, leather carver, r 1030 33d av.
 Soria Chas, mach, b 1030 33d av.
 Soria Jessie (wid Jos), r 1030 33d av.
 Sorich Marco, lab S P Co, r 1512 5th.
 Sorin John T, driver L D Vehicle, b 537 38th.
 Sorkus Angelo, lurchman, rms 705 Franklin.
 Sorosis Fruit Co, F M Smith pres, Dennis Seales sec, 1356 Bway.
 Sorrells Richd, driver Brittain & Co, b 3228 Wilbur.
 Sorrells Robt E L, r 3228 Wilbur.
 Sorrenson Hannah, tchr Durant School, r 1616 Tel av.
 Sorry Teck L, solr, r 1231 Myrtle.
 Soto Frank S, expman, r 1370 Brush.
 Soto Lupe J, dressmkr, r 1370 Brush.
 Soto Nicholas F, expman, r 4613 Congress av.

LAYMANCE
REAL ESTATE COMPANY
 REAL ESTATE AGENTS AND AUCTIONEERS.
 1214-1216 BROADWAY, OAKLAND
 Phones, Oak. 328 Home A 3328

Soto Thos, driver People's Exp Co, r 308 10th.
 Soto Vincent, expman, r 3430 Galindo.
 Sottero Andr, restaurant 809 Bway, r 957 Harrison.
 Soubret Adolph, potter, r 234 Park, Frtvl.
 Souder Jay, elev constr, r 520 52d.
 Souders Mary T (wid Henry), r 547 27th.
 Souer, see also Sauer.
 Souer Ralph W, b 966 56th.
 Souer Valentine L, clk J M Finck Co, r 966 56th.
 Souffraigne Louis, news agt, rms 198 7th.
 Soulager Alfred, cook 412 13th, r Bkly.
 Soule Abt H, clk, r 1821 51st av.

SOULE BEACH C.
 Mngr Bacon Bldg, b Key Route Inn.
 Soule Edw F, bacon, r 832 33d.
 Soule Mrs E Sauer, r 150 Monte Vista av.
 Soule Florence D, tchr Fruitvale School No 2, r Ala.
 Soule H Douglas B, b 150 Monte Vista av.
 Soule Harry, car opr O T Co, rms 1227 3d av.
 Soule Rebecca (wid John), r 603 E 23d.
 Soule Wm H, clk, r 1041 47th.
 Soules E C, correspondent S F Chronicle, r Ala.
 Soulier Chas E, barber Gust Saccas, rms 115 1/2 5th.
 Sourse Manuel, lab, r 1687 12th.
 Sousa, see also Souza.
 Sousa Anton, lab, r rear 920 E 14th.
 Sousa Anton, lab E B & A L Stone, r e s Moss av 12 s of E 14th, Elmhurst.
 Sousa Anth S, lab, r 960 E 15th.
 Sousa Mrs Ellen, grocer 1195 61st.
 Sousa Emmanuel, lab, r n s E 14th opp Plum.
 Sousa Helen S (wid Eugene), r 1319 19th av.
 Sousa Henry L, meterman Okld G L & H Co, r Ala.
 Sousa Jesse, grocer, r 1408 E 10th.
 Sousa John, lab, rms 823 Center.
 Sousa John, lab, rms 662 E 15th.
 Sousa John A, lab, r w s Saratoga av 4 s of E 14th, Elmhurst.
 Sousa Jos, lab, r 1195 61st.
 Sousa Jos, lab, r 1354 18th av.
 Sousa Jos F, lab Paraffine Paint Co, r 240 Hellen.
 Sousa Jos T, lab, r n s E 14th 1 w of Plum.
 Sousa Louis, lab e s Moss av 15 s of E 14th, Elmhurst.
 Sousa Manuel, lab, r 714 1/2 Peralta.
 Sousa Manuel, lab, r 826 E 12th.
 Sousa Manuel, lab, r 660 E 15th.
 Sousa Manuel, lab Paraffine Paint Co, r 1245 61st.
 Sousa Marion, (mstr J P Taylor.
 Sousa Mary G, seams C Benedict Co, r Ala.
 Sousa Peter, ironwkr, r 2130 Magnolia.
 Sousa Theo C, plumber, r e s Brooklyn av 1 n of 5th, Elmhurst.
 Souter, see also Sulter.



Alameda Technical School

□

Shorthand Typewriting

□

Commercial Branches

□

Business Education

□

2000 SANTA CLARA AVE.

Phone:
Alameda 313

ROGUE RIVER VALLEY ORCHARDS CO.
HOMES WITH AN INCOME SOLD ON TERMS
PHONE OAKLAND 2181 427 THIRTEENTH STREET, OAKLAND

Telephones
 Piedmont 364
 Home A 1464

816

1910 POLK-HUSTED CO.'S

Telephones: Oakland 485, Home A 4480

M. C. HALLAHAN

Caterer

12TH AND ALICE STS.

OAKLAND

Souter Andr, r 775 7th.
 Souter Anna (wid John), r 152 Ayala av.
 Souter Emma G, b 152 Ayala av.
 Souter John H, salsn Robt Dalziel Jr
 Co, b 152 Ayala av.
 Souter Lottie A, bkpr, b 152 Ayala av.
 South Berkeley Baptist Church, 663 65th.
 Southard Edw B, driver Austin F & T
 Co, r 671 11th.
 Southard Wm H Jr, bootblk 46 San Pab
 av.
 Souther Wm H, asst cashr O T Co, r Ala.
 Souther Zacharias, janitor O T Co, r
 Brkly.
 Southeastern Mngf Co, John E Taylor
 mngr, broom mnfrs 1265 7th.

SOUTHERN PACIFIC CO,

C M Burkhalter, District Freight and
 Passenger Agent; Warren F Holton,
 City Passenger and Ticket Agent; F G
 Rauthrauff, Traveling Freight Agent;
 Offices Broadway se cor 13th; Depots
 16th Street, W H Mahoney Ticket Agt;
 7th and Broadway Depot, M E De Cora
 Ticket Agt; 1st and Broadway, W H
 Quibey, Ticket Agt; Freight Depot 5th
 and Kirkham, A W Dickinson Freight
 Agt. (See Book Mark and adv.)

Southgate Geo W, bookbndr Piedmont
 Press, r 1217 Harrison.
 Southgate Robt H, printer, rms 1217 Har-
 rison.

Southwell Mrs Dorothy, clk Diehl's, rms
 St Regis Apts.
 Southwell Frank L, clk O T Co, r 25th
 cor Grove.
 Southwell Jas, rms 1743 Grove.

**SOUTHWESTERN BROOM
 MNFG CO,**

Kennedy & Hyland Pacific Coast Agts,
 982 E 14th, Phones Merritt 101, Home
 B1501.

Southwick Ernest D, plumber, b 4114
 Angelo av.
 Southwick J W, painter, rms 322 San
 Pablo av.
 Southwick Oliver L, clk, r 4114 Angelo
 av.

SOUTHWORTH SCOTT S,

Automobiles 227 12th, r S F.
 Souza, see also Sousa.
 Souza Aneta, emp Cal Cotton Mills.
 Souza Anth (Souza Bros), r 1443 47th av.
 Souza Anton, r 812 Chester.
 Souza Anton, emp Cal Cotton Mills, r
 616 Kennedy.
 Souza Anton, ironwkr, r 233 Hellen.
 Souza Anton, lab, r 128 Park, Frtvl.
 Souza Anton, lab, r 1519 32d.
 Souza Anton, tmstr Remillard Brick Co,
 b 614 Bway.
 Souza Anton L (Souza & Moentmann), b
 1126 Eden Park av.
 Souza Aug A, plumber, r 22 Chapman.

Souza Bros (Wm and Anth), grocers 1422
 47th av.

Souza Chas, clk Souza Bros, b 1443 47th
 av.

Souza Chas, lab Hogan Lbr Co, rms 864
 Chester.

Souza Emanuel, lab, r s s Sunnyside 2 w
 of Bay View av, Elmhurst.

Souza Emanuel C, meats, r 221 Bay pl.

Souza Enos F, tmstr Fitchburg Lbr Co.

Souza Ferdinand, lab S P Co.

Souza Fernando, lab S P Co.

Souza Francis, lab, r 1212 E 10th.

Souza Francisco, lab S P Co.

Souza Frank, lab, r 669 1/2 Adeline.

Souza Frank, lab Paraffine Paint Co, r
 39 1/2 Hannah.

Souza Frank, lab, rms 811 Peralta.

Souza Frank, lab, r 1020 Pine.

Souza Frank, lab, b 2725 Valdez, Frtvl.

Souza Frank, lab, r 1215 20th av.

Souza Frank, lab, r 1409 45th av.

Souza Frank, paintmkr, r 220 Hellen.

Souza Frank A, r 931 Magnolia.

Souza Frank E, tmstr, b 1409 45th av.

Souza Frank G, lab S P Co.

Souza Frank J, pressman, r 1482 34th.

Souza Frank M, lab, b 1060 Campbell.

Souza Geraldine, boxmkr, b 734 Adeline.

Souza Hall, 1424 47th av.

Souza Jesse (J Souza & Co), r 1354 E
 10th.

Souza Jessie (wid Frank), r 649 Camp-
 bell.

Souza John, emp Cal Cotton Mills.

Souza John, lab, r 724 1/2 Chester.

Souza John, lab, r 608 E Valdez.

Souza John, lab, b 1319 22d av.

Souza John, lab, b 1409 45th av.

Souza John, lab Paraffine Paint Co, r
 39 1/2 Hannah.

Souza John, lab Rainier Mill & Lbr Co, r
 1504 3d.

Souza John, lab S P Co.

Souza John, paintmkr, b 220 Hellen.

Souza John Jr, clk, b 608 E Valdez.

Souza John R, Indryman, b 554A Hobart.

Souza John E, sewer contr, r 1323 35th
 av.

Souza Jos, ironwkr, r 1060 Campbell.

Souza Jos, lab, b 22 Chapman.

Souza Jos, clk Frank Rodrigues, b 123
 Henry, Elmhurst.

Souza Jos, lab, r e s Henry 6 n of War-
 ren.

Souza Jos, tmstr Del Monte Milling Co,
 r 827 E 12th.

Souza Jos, hostler J A Fryer, b 978 32d.

Souza Jos, lab, r 1376 21st av.

Souza Jos A, r 1443 47th av.

Souza Jos D, lab, b 335 Park, E Okld.

Souza Jos E, tmstr, b 1409 45th av.

Souza Jos F, lab, r 335 Park, E Okld.

Souza Jos J, lab, r 734 Adeline.

Souza Jos L, studt, b 1328 35th av.

Souza Jos P, barber J C Figroid, r Fitch-
 burg.

Souza Jos P, tmstr Oakland Comn Co,
 r 1059A Poplar.

Souza Jos S, grocer 1195 61st.

Souza Josie, emp Cal Cotton Mills.

Souza J & Co (Jesse Souza, Frank Costa)
 grocers 1354 E 10th.

Souza J G, ironwkr Judson Mngf Co.

Souza Lawrence, lab, r 1568 3d.

Souza Loretta, emp Cal Cotton Mills.

Souza Louis, lab Judson Mngf Co.

Souza Lydia E, b 1409 45th av.

Souza U, lab Hoan Lbr Co.

Souza Mabel, b 333 Hellen.

**S. H.
 Sluus**

Wholesale
 and
 Retail
 Dealer in

**Wood,
 Coal,**

**Hay and
 ...Grain**

Poultry
 Supplies

3858-60-62
 GROVE
 STREET

Oakland, Cal.

ALL ORDERS
 PROMPTLY
 FILLED AND
 DELIVERED

DIEHL'S HAIR STORE

Wig Making and Gents' Toupees a Specialty

TEL. OAKLAND 316 HOME A 4749

Hair Dressing, Cutting, Shampooing,
 Manicuring, Facial Massage, etc.

All Kinds of Cosmetics and Perfumes

FOURTEENTH STREET

469

W. H. GRAHAM

Plumbing, Steam and Hot Water Fitting

RECOMMENDATIONS FOR AND REMODELING OF RESIDENCE WORK OUR SPECIALTY

Telephones: Merritt 510, Home B1510

569 East Twelfth Street, Oakland

OAKLAND CITY DIRECTORY 1910

817

ouza Mae T, stenogr Havens & Du
 Brutz, b 252 Harlan.
 ouza Mamie L, b 22 Chapman.
 ouza Manuel, lab, r 1313 Campbell.
 ouza Manuel, molder, b 1060 Campbell.
 ouza Manuel, lab, r 1264 E 11th.
 ouza Manuel, lab, r 1067 E 16th.
 ouza Manuel, lab, r 825 E 12th.
 ouza Manuel, seaman, r 1862 8th.
 ouza Manuel, lab, r 1111 3d.
 ouza Manuel, lab, r 1525 32d.
 ouza Manuel, mstr Del Monte Milling
 Co, r 825 E 12th.
 ouza Manuel, lab, r 972 26th av.
 ouza Manuel Jr, lab, b 2725 Valdez,
 Ftrvl.
 ouza Manuel C, bkpr, r 1319 22d av.
 ouza Manuel D, Mach Union Gas Eng
 Co, r 22 Chapman.
 ouza Manuel F, r 1671 5th.
 ouza Manuel F, lab, r 650½ Kennedy.
 ouza Manuel Z, watchman, r 2725 Val-
 dez Ftrvl.
 ouza Marie (wid Antone), r 22 Chapman
 Mathilda R, b 22 Chapman.
 ouza Michl, cook S P Co.
 ouza Michl, lab, rms 1563 3d.
 ouza Minnie, presser Am Dye Wks, b
 233 Hellen.
 ouza Peter, lab Judson Mnfng Co.
 ouza Peter, helper United Iron Wks, b
 1481 22d av.
 ouza Peter, lab, r 1481 22d av.
 ouza Peter, painter, b 1702 14th.
 ouza Rose (wid Jos), r 1527 19th av.
 ouza Saml, plumber S P Co.
 ouza Sanford, clk b 823 E 14th.
 ouza Serafino, switchman, b 649 Camp-
 bell.
 ouza S, ydman Pacific Lbr Co.
 ouza Theo, lab S P Co.
 ouza Victor M, lab, r 823 E 14th.
 ouza Viola, cashr Souza Bros, b 1443
 47th av.
 ouza Vivian, notary 1115 23d av, r 734
 Adeline.
 ouza Wm, lab, r 35 Boehmer.
 ouza Wm (Souza Bros), b 1443 47th av.
 ouza & Moentmann (Antone L Souza,
 Henry Moentmann), harness 3249 E 14th
 Sowerby Chas C, fireman S P Co r 955
 Willow.
 Sowers Robt, carp S P Co, rms 1007
 Campbell.
 Spaan Percy J (Inskeep & Spaan), b 1230
 E 22d
 Spade Clara L (wid H), r 490 24th.
 Spadel E, coppersmith Hart Heater Co,
 r S F.
 Spady Abraham (Withers & Spady), r 258
 8th.
 Spagnoli Urbano G, clk Osgood Bros, r 92
 Hamilton pl.
 Spagnuolo Jos, cook Hotel St Mark, rms
 1225 Franklin.
 Spalte Chas J, painter, r 3114 38th av.
 Spaulding, see also Spaulding.
 Spalding Geo E, plasterer, r 4963 Des-
 mond.
 Spalding Margaret M nurse, 104 11th.
 Spalding Peter, lab, r 576 Kennedy.
 Spalty Jacob, engr, r 3011 Short, Allendale
 Spangenberg Adolph, r 5425A Grove.
 Spangenberg Ferdinand R, clk, b 1928
 Summit.
 Spangenberg H, appr Doak Gas Eng Co, r
 S F.
 Spangenberg Rudolph, r 1928 Summit.
 Spangord Sevrin B L, plasterer, r 3519
 E 14th.

Spangler, see also Spengler.
 Spangler C, reporter Tribune, r S F.
 Spangler Isaac A, watchman rms 913 5th
 av.
 Spangler J, carp Pacific Lbr Co.
 Spangler John, ironwkr, b 520 E 15th.
 Spangler John B, agt Met Life Ins Co, r
 4624 Georgia.
 Spangler Jos A, asst supt Met Life Ins
 Co, r 464 41st.
 Spangler Lawrence A, salsn Maxwell
 Hdw Co, r 780 45th.
 Spangler Lulu, tchr Bay School, b 1155
 Madison.
 Spangler Martin L, draftsman, r 3218
 School.
 Spaniol Anna (wid John P), r 569 6th.
 Spaniol Arnold J, b 569 6th.
 Spaniol Leo J, b 569 6th.
 Spaniol Phillip, lab, r 861 Kirkham.
 Spann Wm E, salsn F B Haight & Co,
 r 1005 Market.
 Spanne Peter, studt Vander Naillen
 School, b 2614 Tel av.
 Sparacio Jos, lab, r 1013 24th.
 Sparhawk Edw E, dentist 15 Blake blk.
 Spark David A, carp, b 592 Sycamore.
 Sparks Chas A, elec Western Elec Co, r
 Ala.
 Sparks Edgar P, mgr, r 532 53d.
 Sparks Fredk M, carp, r 6663 Tel av.
 Sparks Jos H, missionary, r 256 8th.
 Sparks J, car opr O T Co, r 628 47th.
 Sparks Lillian, b 514 16th.
 Sparks Martin V, died Aug 12, '09, age 75
 Sparks Ottilis L, carp, r 3630 Meadow.
 Sparks Sarah (wid Martin V), r 514 16th.
 Sparks Wm, lab S P Co.
 Sparman Andr, basketmfr, 984 56th.
 Sparman Ard A, foreman Andr Sparman,
 b 988 56th.
 Sparovich Geo, restaurant, r 488 Hubbard.
 Sparr C John M, master mariner b 1323
 11th av.
 Sparrow Anth, barber John Tisch Co, r
 Ala.
 Sparrow Arthur, mach hand Cal Mill &
 Mnfng Co, r 4629 Congress av.
 Sparrow Grace, emp E A Wright, b 2469
 Congress av.
 Spartovich Geo (Matovich & Spartovich)
 r 1368 Park av, Emeryville.
 Sparwasser Chas, painter, r 674 31st.
 Spatz Chas F, moved to Los Angeles,
 Cal.
 Spatz Wm J, driver John Breuner Co, r
 1854 8th.
 Spaulding, see also Spalding.
 Spaulding Artemus T, insptr, r 576 E 24th
 Spaulding Carrie H (wid Henry), r 625
 El Dorado av.
 Spaulding Christina (wid Chas) r 11
 McElroy.
 Spaulding Chas K, b 3828 Tel av.
 Spaulding Chas L, carrier P O, r 11 Me-
 Elroy.
 Spaulding Clara M (wid Jeremiah), r 917
 Adeline.
 Spaulding Clarence C, cashr Harbor
 Bank, r Bkly.
 Spaulding Ernest M, plasterer, r 1155
 Market.
 Spaulding Frank, rms 1506½ 7th.
 Spaulding Florence L, musician, b 576 E
 24th.
 Spaulding Geo L, r 1066 60th.
 Spaulding Harry, moved to Portland, Or
 Spaulding Henry T, pres Harbor Bank, r
 Bkly.

OAKLAND PHONES (OAKLAND 1954)
 HOME A1246
DEAN LAW & COLLECTION CO., INC.
 Rooms 303-304-305
 Bacon Block, Oakland
WE COLLECT YOUR BILLS
FINANCIAL RATINGS
 Rooms 911-913 Phelan Bldg.
 San Francisco, Cal.
 SAN FRANCISCO PHONES (DOUGLAS 641)
 HOME C2736

POLK'S LUMBER DIRECTORY OF THE UNITED STATES
A COMPLETE EPITOME OF THE LUMBER
::: TRADE AND KINDRED INTERESTS :::

Baldwin Building & Investment Co.

H. W. BALDWIN, Manager
Office Hours 10-12

CONTRACTORS AND BUILDERS--DESIGNERS OF ARTISTIC HOMES
BUILDING LOANS--PLANS FURNISHED AT REASONABLE RATES

Res. Phone Berkeley 2195

Office and Mill, 2610 SHATTUCK AVE., Phone Berkeley 5375

818

1910 POLK-HUSTED CO.'S



If You Must Move, See That You Move Right
1070 BROADWAY

Spaulding John dyer 60 San Pablo av, r S F.
Spaulding J Wallace, mngr Dean Law and Collection Co, r 3825 Tel av.
Spaulding Milton E, agt, r 361 Lee.
Spaulding Reba E, b 625 El Dorado av.
Spaulding Thos, lab Paraffine Paint Co, r 1144 Stanford av.
Spaulding Timothy A, insptr, r 576 E 24th
Spaulding Wm P, storekpr Home Tel Co Warehouse, r 520 18th.
Spaulding Wm H, lawyer, b 625 El Dorado av.
Spauld Edith, glovemkr M W Hodkins Co, b 650 7th.
Spauld Elizabeth, glovemkr M W Hodkins Co, b 650 7th.
Spauld Alaud, glovemkr M W Hodkins Co, b 680 7th.
Spauld Walter, orderly Merritt Hospital.
Speakman H P, trainmaster S P Co, r S F.
Spear, see also Spear and Spier.
Spear Asa, b 1482 4th av.
Spear Chas M, r 824 20th.
Spear Emma E (wid Chas), b 1166 Campbell.
Spear Frank H, fireman S P Co, rms 109 Chase.
Spear Fred W, driver Okld Cream Depot, r 1166 Campbell.
Spearman Henry, sheet metal wkr 842 Franklin, r 1498 38th av.
Spears Chas, windmills 6194 Racine.
Spears Henry cook S P Co, b 822 Union.
Spears Jos C, meats Free Market, r 250 24th.
Spears Minerva (wid Chas), r 822 Union.
Spears Roscoe C, porter Okld G L & II Co, r 1517 1/2 Market.
Specht Aug R, local mngr Owl Drug Co (Inc), r 6 Oneida Apts.
Specht Lizzie, tel opr, rms 778 9th.
Speck John C, tailor 1340 Fruitvale av.
Speck Jos B, carp, r 3137 Orchard, Frtvl.
Spector David, tailor, rms 512 E 12th.
Specula Kate, tailoress, rms 1561 8th.
Speed Harry, mach, r 1083 60th.
Speer, see also Spear and Spier.
Speer Chas J, painter, b H L Spier, Elmhurst.
Speer Clyde I, sec Zenith Mill & Lbr Co, r Ala.
Speer Harry L, with Benj Wilson, r 1st nr 5th av, Elmhurst.
Speer May E, stenogr Met Life Ins Co, r Bkly.
Speers Saml M, civ eng County Surveyor, r 3723 Leighton.
Speese Chas E, solr, r 809 1/2 Grove.
Speese Chas P, salsn Gordon Syrup Co, rms Hotel Arcade.
Speese Mamie, b 809 1/2 Grove.
Speetzen Arthur L, Salsn Okld Sash & Door Co, b 524 E 15th.
Speetzen Chas A, mach S P Co, r 524 E 15th.

Speetzen Raymond, plumber, b 524 E 15th.
Speidel Jos H, mech, r 690 E 28th.
Speigl W C, lab Okld G L & H Co.
Speker Leo, r 5730 9th.
Spellenberg Garvey, hlpr Pac Coast L & M Co, r Ala.
Spellman, see also Spillman.
Spellman Edw A, car opr O T Co, r 370 E 16th.
Spellman Mrs Julia K, china decorator, r 370 E 16th.
Spelman John, r 680 18th.
Spelt Phillip, elec Okld G L & H Co, r Ala.
Spence Bessie, rms 265 12th.
SPENCE BRAINARD L,
Real Estate and Fire Insurance 272 Bacon Bldg, Phone Okld 5398; r 55 29th, Phone Okld 3728. (See p 20.)
Spence Chas E, ydman S P Co, r 926 E 12th.
Spence Harold, chauffeur Lake Merritt Garage, rms 265 12th.
Spence H B, emp S P Co, r 1880 7th.
Spence Jas, tmstr, rms 630 E 12th.
Spence John, clk Elliott Co, rms 1607 8th.
Spencer, see also Spenser.
Spencer Aaron, plumber, r 1405 9th.
Spencer Ada N, b E Wall 1 s of 1st av, Elmhurst.
Spencer Albt E, tmstr Piedmont Paving Co.

Bay City Well Works

Well Drilling, Boring and Pump Work

Warehouses and Shop

Park Ave. & Horton St., Emeryville

GEO. F. MARCUS, Proprietor

Phone Piedmont 2778

Box 1046 54th St., OAKLAND

Spencer Allison W, cond S P Co, b 1227 Union.
Spencer Alvin F, clk R W Edwards, b 666 28th.
Spencer Andr G, gardener, r 666 28th.
Spencer Mrs Anna, r 481 Moss av.
Spencer Arthur S, limbmkr Dickson-Bull Co, rms 538 Hobart.
Spencer B Florence, artist, b 1271 19th av.
Spencer Mrs Celia A, r 880 Milton.
Spencer Christian H, r 1179 E 17th.
Spencer David A, r 474 Chetwood.
Spencer Edw, horseman, rms 1951 Myrtle.
Spencer Elizabeth (wid Osborne J), r 1140 Adeline.
Spencer Elizabeth E (wid Geo W), b 1378 8th.
Spencer Elizabeth J (wid Norman), r 5625 Grove.
Spencer Everett E, gardener, b 5625 Grove.

THIS DIRECTORY IS ALWAYS
PRINTED BY THE JOB PRINTING DEPT.

OF THE **TRIBUNE**
LARGEST FINEST PLANT IN OAKLAND
PRINTS COMPLETE WORK THE FINEST

READ THE

Saturday Evening Post

EVERY NEWS STAND

MEANS EVERYTHING IN
AUTOMOBILES AND VEHICLES
The Best the World Affords
OAKLAND
TWELETH AND JACKSON STS.

Studebaker

MARTIN KNUDSEN & CO.

CEMENT AND CONCRETE WORK

20 RIO VISTA AVE., OAKLAND Phone A 4274 Buildings, Floors, Siewalk

OAKLAND CITY DIRECTORY 1910

819

Spencer Frank, painter C H Brosnahan.
 Spencer Rev Fred J, r 3849 Foothill boul.
 Spencer Geo, r 3100 Benvenne av.
 Spencer Geo W, mach, r 5880 Dover.
 Spencer Goldie, clk, b 666 28th.
 Spencer Hazel C, b E Wall 1 s of 1st av, Elmhurst.
 Spencer Henry W, baker White Baking Co, r 140 Montell, Piedmont.
 Spencer Herbert W, clk, r 831 18th.
 Spencer Jas, driver H F Dixon, r 1378 8th.
 Spencer Jas A, driver, b 1378 8th.
 Spencer Jas H, cabinet mkr Okld Furn Co, r 3477 Forrest.
 Spencer John, lab, rms 213 San Pab av.
 Spencer John N, trucker Santa Fe, r 627 55th.
 Spencer John P, chimney bldr 340 49th.
 Spencer J H, cond O T Co.
 Spencer Lawrence, student Vander Nailen School, b 825 Brush.
 Spencer Lincoln A, r 1271 19th av.
 Spencer Mabel, printer Edw Belle-Oudry, r Ala.
 Spencer Mary (wid Geo S), millinery 523 10th, r 862½ 20th.
 Spencer Maud (wid Henry M), r 1025 Tel av.
 Spencer Michl J, bakery 441 San Pab av.
 Spencer Parmeous H, contr 1227 Union.
 Spencer Robt H, car opr O T Co, r 444 E 20th.
 Spencer S Otto, elec eng, b 627 55th.
 Spencer S Walter, student Vander Nailen School, b 5880 Dover.
 Spencer Varian E, carp, r 600 41st.
 Spencer Wm, clk, rms 1684 9th.
 Spencer Wm, saloon E 14th bet Walter and Highland avs, Elmhurst.
 Spencer Wm, student St Mary's College, b 862½ 20th.
 Spencer Wm H, lab, r E Wall 1 s of 1st av, Elmhurst.
 Spencer Wm J, r 886 59th.
 Spencer Wm M, mining, i 1228 Filbert.
 Spencer Wm O, foreman S P Co, r 1140 Adeline.
 Spencer W D, supervising principal Elmhurst School, r Hayward.
 Spengler, see also Spangler.
 Spengler Anna B (wid Chas H), r 847 37th.
 Spengler Chas H, clk, b 847 37th.
 Spengler Ernest W, salmn Brittain & Co, b 847 37th.
 Spenser W Edw, lines 955 Washn, r 1462 Curtis.
 Speransa Anton, lab, b 623 Bway.
 Sperlark J E, porter, rms 1678 Atlantic.
 Speropoulos Danl, wiper S P Co, r 812 Wood.
 Sperry Austin W, clk Crane Co, r Bkly.
 Sperry Chas T, fireman S P Co, r 1615 8th.
 Sperry Chas E, plumber, r 925 46th.
 Sperry Edith M, stenogr Ala County Abstract Co, b 1236 Linden.
 Sperry Emma G (wid Chas T), b 112 Adams.

SPERRY FLOUR CO.
 C S Parker Mngr, 1st ne cor Clay, Phones Okld 291, Home A2234.
 Sperry Grace C, r Arbor Villa, 8th av and E 24th.
 Sperry Jas W, cond, b 1558 8th.
 Sperry J W, brkman S P Co, r 1098 9th av.

Construction Motors Repairs Fixtures Supplies

Berkeley Electric Company
 M. G. YARNELL, Mgr.

Office Residence
 2123 CENTER ST. BERKELEY 2919 LORINA ST.
 Phone Berkeley 5075

Sperry Rosa (wid Sidney), furn rms 526 8th.
 Sperry Saml O, r 5011 Webster.
 Sperry Wm, bkpr, r 1236 Linden.
 Sperry & Hutchison Co The, H R Fee mngr, trading stamps 1258 Clay.
 Spicer Arthur, student St Mary's College, b 1066 8th.
 Spicer Burton, ydman S P Co, r 1066 8th.
 Spicer Burton, eng Leona Chem Co, r 1470 13th av.
 Spicer Chas, r 680 27th.
 Spicer Fred, lab H T Atkinson & Co, b 1470 13th av.
 Spicula John G, driver Eng Co 10, r 626 17th.
 Spiegel Wm C, clk, r e s Peralta av 2 s of S P tracks, Elmhurst.
 Spiegle John, plumber, rms 804 Webster.
 Spiegle Otto F, carp, b Wm C Spiegle, Elmhurst.
 Spieler Herman, clk H Barusch & Co, b 689 33d.
 Spielman Anna (wid Antonio), r 1170 19th.
 Spicer, see also Spear and Spcer.
 Spicer Caroline, clk, b 1860 5th.
 Spicer Edw E, optician Voss & Rich, r 528 12th.
 Spicer Harry L, hlpr S P Co, r 1860 5th.
 Spicer Mrs Mary C, died July 3, '09' age 51.
 Spier Stephen G, r 922 28th.
 Spiers, see also Spcers.
 Spiers Saml L, carp, r 376 38th.
 Spies Philip, carp Okld G L & H Co, r 4390A Grove.
 Spies Philip C, elec Okld G L & H Co, r 4390 Grove.
 Spies Wm F, car reir, b 4390A Grove.
 Spirth John W, died Oct 29, '09, age 32.
 Spillaue Danl P, plasterer, r 652 Aggar.
 Spillman Frank, brklyr, r 1009 Pine.
 Spiller Mae E (wid Edwin), r 554A Hobart.
 Spillman, see also Spellman.
 Spillman Harry L (Spillman & Spillman), r 3809 Tel av.
 Spillman Mary L (Spillman & Spillman), b 3809 Tel av.
 Spillman Wm T, flagman, r 481 38th.
 Spillman & Spillman (H L and M L), grocers 3807 Tel av.
 Spillman Geo T, lab, r 565 5th.
 Spillman Walter L, clk Wells, Fargo & Co, r 1052 17th.

SPINAL SANITARIUM,
 Pfund-Dietz Orthopedic Sanitarium Proprs, 1954 Webster, Phone Okld 5833.
 Spinard Francisco, lab, r 1256 Cypress.
 Spinden Chris, carp, r 1554 Carroll.
 Spingled Chas, bartndr Claremont County Club.
 Spingler Jos, bootbklr 478 7th.
 Spingold Jos, lab, r 720 4th.
 Spingold Victor, lab, b 720 5th.
 Spink Mrs Amella, nurse 205 E 12th.

PATENTS
 Trade Marks
 Copy Rights

 Harry C. Schroeder
 415-416 FIRST NATIONAL BANK BUILDING
 Tel. Oakland 2751 Home A2575

Western Heavy Hardware & Iron Co. Inc. 420 422-424-426 NINTH ST.

C. A. NESBITT, Mgr. Jobbers in Carriage Materials, Hardwood Lumber, Iron and Steel
 PHONES OAKLAND 5242 HOME A 4242 All Kinds Mill, Machine Shop and Blacksmith Supplies

Esterly Construction Co., Inc.

CEMENT CONTRACTORS
2136 CENTER STREET BERKELEY, CAL.
PHONE BERKELEY 57

WALKS
FOUNDATIONS
WALLS
STEPS, CURBS

820

1910 POLK-HUSTED CO.'S



THE WESTERN ELATERITE ROOFING CO.
SOLE MANUFACTURERS OF
ELATERITE ROOFING, ELATERITE DRILL TAP BECKING, ELATERITE RAILROAD CAR ROOFING, "WERCQ" LIQUID CEMENT ROOF COATING, "WERCQ" WATERPROOFING AND ELATERITE PAINTS GENERAL OFFICES AND FACTORY, DENVER, COLO.
A. J. LUPTON, PACIFIC COAST MANAGER
CENTRAL COURT, BACON BLDG., OAKLAND, CAL.
Phone: Oakland 2318, Home A2518



Spink Mary (wid Frank), seams H C Capwell Co, b 26 Tel av.
Spinney Alvah H, appr, b 5390 San Fab av.
Spinney Geo E, grocer 5390 San Fab av.
Spinney Stillman, carriagemkr, r 2047 34th av.

SPIRELLA CORSET PARLORS THE,

Mrs A C Andrews and Mrs M W Young
Proprs, 606 14th, Phones Okld 7749, Home A5947.

Spires Frank L, bartndr 1336 Fruitvale av, b 3030 Melrose av.
Spires Geo C, earp, r 3030 Melrose av.
Spirks I A, studt Polytechnic Bus Col, b 178 10th.
Spiropoulos Theo, bakery 770 Willow.
Spitz Saml, carp S P Co, r 701 E 27th.
Spitzer Max M, r 1397 45th av.
Spiva Wm J, cabinetmkr Gustaff Mngf Co, rms 920 Cypress.
Spivey Geo B, salsn Sherman, Clay & Co, r 6438 Dana.
Spilid Ernest W, bartndr 473 10th, rms 510 9th.
Spofford Josephine (wid Wm E), r 1225½ Foothill boul.
Spofford Nellie G (wid Judson), b 11 Pala av.
Spofford Paul M, engr, b 1225½ Foothill boul.
Spofford Wm M, mach Union Gas Eng Co, r 1225½ Foothill boul.
Spohn Wm E, master mariner S P Co, r 829 Arlington av.
Spohn Wm E Jr, gatekpr S P Co, b 829 Arlington av.
Sponholz Otto W, baker Clem Martin & Son, r 270 Kales av.
Spooner Evelyn P, proofreader, r 738 53d.
Spooner Mary K (wid Sanford), r 222 Hannah.
Spooner Wm A, bus agt Cooks and Walters Alliance, r 713 19th.
Spore Alice (wid John A), r 1226 Cypress.
Sporel Geo, r 1770 Goss.
Sportelli Tomaso, tchr Okld Conservatory of Music, r 525 43d.
Spotswood Alex, mining eng, r 649 60th.
Spott Bros (Louis H and Paul A), plumbers 5411 Grove.
Spott Louis, plumber Spott Bros, r 810 52d.
Spott Louis H (Spott Bros), b 810 52d.
Spott Paul A (Spott Bros), b 810 52d.
Spott Wm T, meatctr F A Vestal, b 810 52d.
Spotter Fredk, ship carp, r 1168 5th.
Spotton Edw K, acct, r 6361 Moulton.
Spoward Robt, molder, b 1162 Ocean av.
Spradiin Chas B, clk, r 1402 E 10th.
Spradiin Harry D, elec, b 1402 E 10th.
Sprague Albert H, cond O T Co, r 855 Mead av.
Sprague Betsy, tchr Lockwood School, r 1112 7th av.
Sprague Edwin, news agt, r 778 9th.
Sprague E Ketcham, salsn, b 427 Palo av.
Sprague Fred F, car opr O T Co, r 1706 Oakland av, Elmhurst.
Sprague Geo, lab H G Williams Co, r Snell av, Elmhurst.
Sprague John B, carp, r 812 Harrison.
Sprague John F, b 952 Peralta.
Sprague Jos M, lab, b 1052½ 7th.
Sprague Josephine (wid Melbourne), r 1052½ 7th.

Sprague Leon D, clk S P Co, b 1052½ 7th.
Sprague Martha E (wid Wm H), r w s Snell av nr Garden.
Sprague Zina O, staibldr, r 567 56th.
Spranger Wm N, clk, r 1226 Foothill boul.
Spratley Jas R, tallyman S P Co, r 945½ Wood.
Spratt Aug N, r 704 13th.
Spread Hannah, b 2471 Woodruff av.
Spread Matthew, driver Royal Creamery, b 2471 Woodruff av.
Spread Patk, janitor Security Bank bldg, r 2471 Woodruff av.
Spread Patk Jr, driver Royal Creamery, b 2471 Woodruff av.
Spreckels Agnes, tchr Grant School, r Ala.
Spreckels Julius H, bartndr Newman's Cafe, r 24 Potter, Melrose.
Spreckles Mrs Jane, r 631 14th.
Sprenger Henry, mach, r e s Snell av nr Dowling.
Spriggs Kate G (wid Jos W), r 959 14th.
Spring Albert J, lab Okld G L & H Co, r 2012 Linden.
Spring Edmond H, salsn Goldberg, Bowen Co, b 204 Clifton.
Spring Fred A, emp Okld Pioneer Soda Water Co, b 841 35th.
Spring Fred E, lineman, b 204 Clifton.
Spring John G, clk Pierce Groc Co, r 3015 Champion.
Spring John H, r 2711 Fruitvale av.
Spring John R, porter C J Heeseman (Inc), r e s Seminary av 3 n of E 14th.
Spring Jos, r 4306 Lyon av.
Spring Lillie A, clk, b 841 35th.
Spring Menzo, propr San Francisco Artificial Limb Co 1604 8th.
Spring Rose (wid Gottfried), r 204 Clifton.
Spring Sidney R, clk R M S, r 4306 Lyon av.
Spring Sophia (wid Jacob), r 841 35th.
Springer Alwin N (Springer & Engelhardt), r 1365 Market.
Springer Frankie A (wid Grant H), b 827 14th.
Springer Geo B, b 2082 Okld av.
Springer Geo E, clk, r 2082 Okld av.
Springer Henry, mach Union Gas Eng Co.
Springer H Morton, bkpr, b 606 Tel av.
Springer Leopold, clk, b 761 4th.
Springer Louis J, salsn, r 636 51st.
Springer Mary M (wid Thos A), b 1120 Filbert.
Springer Mina B, b 606 Tel av.
Springer Roland R, clk, b 827 14th.
Springer Saml O, bkpr, b 606 Tel av.
Springer Thos G, coml agt, r 827 14th.
Springer Thos H, printer, r 1120 Filbert.
Springer & Engelhardt (Alwin N Springer-r, Albert Engelhardt), saloon 849 Bway.
Springfield F & M Ins Co, M P McCartney agt, 308 Bacon bldg.
Springsteen Abraham L, salsn Brittain & Co, r 461 Okld av.
Springsteen Mrs Fannie I, r 959½ 30th.
Sprinkle Chas A, clk A Galli Fruit Co, r 1280 Howe.
Sprinkle Fred, tmstr, r 914 Poplar.
Sprinkle Susan R (wid John C), b 4280 Howe.
Sprock Anna D, b 390 Oakland av.
Sproul Carrie L, nurse, b 111 Glen av.
Sproul Cecilia H (wid Michael D), r 111 Glen av.

F. WILLIS SHARPE Gold and Silversmith
487 Fourteenth St., Bet. Broadway and Washington
Phone Oakland 3578 OAKLAND, CAL.

EMERYVILLE HARDWARE and TOOL CO.*Builders' Hardware, Stoves, Kitchen Utensils, Mixed Paints*Opposite First National Bank of Emeryville**SAN PABLO AVE. AND 40th ST.****OAKLAND CITY DIRECTORY 1910****821**

proul Minnie M, stenogr, b 111 Glen av.
 proule Cassie (Sproule Sisters), b 831
 19th.
 proule Charlotte (Sproule Sisters), b
 831 19th.
 proule Sarah J (Sproule Sisters), r 831
 19th.
 proule Sisters (Sarah J, Charlotte and
 Cassie), dry goods 829 San Pab av.
 sprout Alton C, elec eng, r 3050 Saun-
 ders.
 spry Arthur M, ydman S P Co, r 5750
 Fremont.
 spry John, carp Judson Mnfg Co, r 5750
 Fremont.
 spuller Amelia (wid Chas), r 776 59th.
 spurgeon Mrs Bettie, trimmer S N Wood
 & Co, 521B 23d.
 spurgeon Cecil R, molder, b 1205 Per-
 alta.
 spurgeon Edw G, carp, r 1512 48th av.
 spyropoulos Theof, baker, r 1625 7th.
 squarsino Pacifico, grocer 4951 Tel av.
 squire Emily L (wid Henry C), r 3635
 Dimond av.
 squire Jesse E, car opr, r 130 Milles av.
 squires Chas C, asst signal supervisor
 S P Co, r Bkly.
 squires Florence, student Mills College.

SQUIRES RAYMOND J,

Civil and Consulting Engineer, Plans,
 Specifications, Estimates Sewage and
 Water Plants, Irrigation Projects,
 Landscape Engineering Etc, 729 First
 National Bank Bldg, Phone Okld 5428,
 r San Jose. (See inside front cover.)

SQUIRES WM E,

Asst Cashr Syndicate Bank, r Ekly.
 Squires Wm W, tallyman S P Co.
 Srezdzinski Julian, carp, r s s Bayo
 Vista 1 w Vale av.
 Staats Andr P, farmer, r hd Fruitvale
 av Extension.
 Staats Jas W, cond O T Co, b 4808 Shat-
 tuck av.
 Staats John T, r 2398 Fruitvale av.
 Stabenow Wm R, molder, r 2048 34th av.
 Stabell G, cook, rms 835 Clay.
 Stabnow John, painter C J Doehring, b
 1306 Fruitvale av.
 Stacel Annie, rms 121 12th.
 Stacel Margaret, rms 121 12th.
 Stacey Frederick K, furn rooms 524½
 16th.
 Stacey Jas, fireman, r 1167 Santa Fe av.
 Stacey Wm A, marine eng S P Co, r
 1023 54th.

STACHLER EUGENE E,

Councilman, r 2041 Adeline.
 Stachler Hall, 2041 Adeline.
 Stachler John E, decorator, r 617 Peralta.
 Stack Emll E, baker, r 814 Harrison.
 Stack Geo, clk, b 278 5th.
 Stack Jas E, mach, b 2112 47th av.
 Stack Jos, clk, rms 207 2d.
 Stack Thos F, lather, rms 616 Bway.
 Stack Wm, r 278 5th.
 Stackhouse Alb A, lab, b 3624 Rhoda av.
 Stackhouse Claude, painter, b T E Stack-
 house.
 Stackhouse Harry L, emp Hartman &
 Bender, b 3624 Rhoda av.
 Stackhouse Jas A, wirewkr, b 3624 Rhoda
 av.
 Stackhouse Jas H, r 3624 Rhoda av.
 Stackhouse Thos E, painter, r e s Brook-
 lyn av 4 s of E 14th Elmhurst.

Stacy, see Stacey.
 Stad Edw, brkmm, b 683 61st.
 Stade J Russell, mach Auto Storage,
 Renting & Machine Wks, r 3770 Lat-
 timer.
 Stadler Annie, rms 514 15th.
 Stadler see also Statler.
 Stadler John (Fruitvale Meat Co), r 1408
 36th av.
 Staedler Chas, millwright, r 1009 E 23d.
 Staedler Elizabeth, r 350 Kales av.
 Staedler Ralph C, mstr, r 1683 Waverly.
 Staehel Walter, r 580 65th.
 Staehle Otto C, painter, r 57 Valley.
 Staebli Bertha (wid Richd), r 617 15th.
 Staffels Jacob, expman 1720 Linden.
 Stafford Anderson E, porter, r 988 Will-
 low.
 Stafford Geo, r 112 Hillside av.
 Stafford Mrs Juliza F, b 112 Hillside av.
 Stafford Mrs Marletta, b 38 Monte av.
 Stafford Mary A, clk Kahn Bros b 1222
 12th.
 Stafford Melvina G, seams, r 988 Willow.
 Stafford Ross D, salsn Maxwell Hdw Co,
 r 911A Grove.
 Stafford Ruth, clk Kahn Bros, b 1222 12th
 Park Way, Piedmont.
 Stafford Wm, r 1059 62d.
 Stage Ludwig E, lab, r 4365½ Piedmont
 av.
 Staggs A D b 3601 Tel av.
 Staggs Wm, b 3601 Tel av.
 Stagnaro Fred, glasswkr Trobeck & Del-
 acour, r Bkly.
 Stagnaro Fred, bartndr 690 Market, r
 616 Filbert.
 Stagnaro Guido B, produce 280 2d, r Ala.
 Stagnaro Lorenzo, lab, r 5733 5th.
 Stahl, see also Stall.
 Stahl Christian, clk, rms 504 15th.
 Stahl Frank H, porter S P Co.
 Stahl Frank L, carrier P O, r 2209 Ade-
 line.
 Stahl Jas L, clk O W Stahl, b 4103 Pied-
 mont av.
 Stahl John poultry Free Market, r 1519
 45th av.
 Stahl Orville W, billiards 4070 Piedmont
 av.
 Stahl Wm A, hplr S P Co, b 1604 7th.
 Stahr Harold, agt, b 1620 14th.
 Stahr Wm, fuel 1313 and barber 1311 Per-
 alta, r 1620 14th.
 Staib Wm M, optician, r 1012 63d.
 Stalder Chas S (Stalder Brokerage Co), r
 427 Pala av.
 Staiger Sarah C, r 1155 Peralta.
 Stair Arthur H, bkpr, r 1034 61st.

STALDER BROKERAGE CO,

(O P and C S Stalder), shippers of Hay,
 Grain, Mill Stuff and Produce 19 Ba-
 con Bldg, Phone Okld 2436.
 Stalder Bertha A, b 1412 12th av.
 Stalder Chas S (Stalder Brokerage Co), r
 815 13th.
 Stalder Edw C, clk, b 1412 12th av.
 Stalder Grace L, b 1412 12th av.
 Stalder Jos, r 1412 12th av.

STALDER JOSEPH M, D D S,

Dentist Physicians Bldg 1111 Washing-
 ton, Phones Okld 1123, Home A4564, r
 563 37th.
 Stalder J Reed, carp, b 1350 26th av.
 Stalder Oliver P (Stalder Brokerage Co),
 b 815 13th.

P. N.**KUSS
& CO.****Contractors****Artistic****Decorators****Painters****and Wood****Finishers..****WALL
HANGINGS****1235****Broadway**

PHONE OAKLAND 498

ANDREW WHELTON REAL ESTATE**Loans Negotiated Insurance**

Telephone Main 421

SAN LEANDRO, CAL.

See . . .

**GEO.
H.
VOSE**

For . . .

**Real
Estate
Insurance
and
Notary**



620

**First
National
Bank
Building**

OAKLAND



**Phone
Oakland
440**

Hardware Dealers Don't Sell Shoes

For land's sake consult a land specialist when about to seek a money-making real estate investment.

Holcomb Realty Co., Inc., Investor of Capital
SAN PABLO AVE., AT 17th ST.
Are Reliable Ground Floor SPECIALISTS

Stalder Walter, oil geologist, b 1412 12th av.
Staley Clara M (wid M P) r n s Olive 3 e of Orchard av, Elmhurst.
Staley Mrs C J, fitter Manheim & Mazor, r 608 9th.
Staley Elmer C, lab, b n s Olive 3 e of Orchard av, Elmhurst.
Staley Harriett W, emp Levi Strauss & Co, b n s Olive 3 e of Orchard av, Elmhurst.
Staley Marion D, seams, b n s Olive 3 e of Orchard av, Elmhurst.
Staley P T, bkmn S P Co, rms 1506 1/2 7th.
Staley Wm E, salmn, r 6407 Regent.
Stall see also Stahl.
Stall Wm B, foreman Fisher Lbr Co, r 783 Apgar.
Stallard Jos D, sewing machines 1260 Clay.
Stallworth Mabry T, fixturewkr Century Electric Co, r Ala.
Stambaugh Percy, elev opr Delger bldg, b 807 1/2 Oak.
Stambaugh Wilson F, ydman S P Co, r 807 1/2 Oak.
Stambolia Danl, waiter 515 13th, r 620 14th.
Stamper Theresa (wid Chas), r 5423 Dover.
Stanage David U, carp, r 828 53d.
Stanage Olive A, cashr C G Hardy b 828 53d.

STANDARD BRASS CASTING CO,

N Alper Pres, A A Alper Vice Pres, S H Rowland Sec and Treas, Brass Founders and Finishers 665 Franklin cor 3d, Phones Okld 8885, Home A1885.

STANDARD FENCING CO THE,

(Geo F Otis, R A Dunann). Builders and Dealers in Ornamental Iron and Wire Fencing, Also Field Fencing 151 12th, Phones Okld 5731, Home A3731.
Standard Cleaning & Dyeing Wks, Chas Christophe propr 1119 E 14th.
Standard Exploration Co, mining, 11 Bacon bldg.

STANDARD GAS ENGINE CO,

Geo W Emmons Pres, Converse J Smith Vice Pres, Thos Jennings Treas, James S Hawkins Sec, Peter Mohrdeck Supt; Manufacturers of Gas, Gasoline and Oil Engines, Stationary, Marine, Pumping and Hoisting Types, Office and Works Dennison and King sts at 23d av Station; Telephone Connections; Main Office and Salesroom 10 California st, San Francisco. (See left top corner cards and p 12.)

STANDARD OIL CO,

Edmund J Thomas Special Agent 9th ne cor Cedar, Phone Okld 1680.

STANDARD PHOTO ENGRAVING CO,

T E Whitmore Sec, E C Siqueira Treas, 3201 E 17th.

STANDARD PORTLAND CEMENT CO,

(S F) Wm Watkins Mngr, 107-108 Bacon Bldg, Tel Okld 140, Home A2560.

STANDARD SEWING MACHINE,

E L Sargeant Agent also Agent for New Home, Domestic and National Automatic Machines 531 12th, Phones Okld 1714, Home A2714.

STANDARD SUPPLY CO THE (Inc),

Geo S Lackie Pres, John C Veitch Sec, Builders Supplies 1st se cor Broadway, Phones Okld 694, Home A4477.
Standard Underground Cable Co, H H Gribben supt, Linden nw cor 1st.

STANDARD WAREHOUSE CO,

Geo H Vose Pres, James G Cotchett Sec and Mngr, Wm H Blais Treas, Popular nw cor 5th, Phones Okld 7789 Home A1789.

Standeford Jos A, b 1209 Jefferson.
Standeford Margaret (wid Wm W), b 1155 Jackson.

Standeford Wm B, conf 1064 Washn, r 1155 Jackson.

Standley A, condr O T Co.

Standish Allan, b 310 El Cerrito av.
Standish Edwin M, brkrmn, b 1303 24th av.
Standish Elvira (wid Merit), r 1303 24th av.

Standish Miles, capitalist, 310 El Cerrito av.

Standish Miles, signal supervisor S P Co r 863 Aileen.

Stanford Belle G, b 2241 Grove.
Stanford Jos, lineman O G L & H Co, r e s George 3 n of Ruddsdale.

Stanger Christ, lab S P Co.
Stangland Mrs Christina S, grocer 635 58th.

Stangland E Ambrose, baggageman S P Co, r 635 58th.

Stanish Danl, carp, r 828 53d.
Stanley Chas, carp, r 488 23d.
Stanley Chas, inventor r 682 E 27th.
Stanley Chas B, carp, r 1437 50th av.

STANLEY CLARENCE B,

Supt Polk-Husted Directory Co, Room 7, 906 Broadway, Phone Okld 7628, r 871 Jackson, Phone Okld 5295.

Stanley Edna L (wid Albert J), r 1020 Adeline.

Stanley Mrs Elsie, r 561 17th.

**Guaranteed
6 months old
before bottling**

TACOMA BEER

**Telephone
Oakland 309**

Stanley Emmett, foreman Griffin-Skelly Co, r 19 Emery.
Stanley Emmett B driver Natl Supply Co, r 1245 32d.
Stanley Frank, lab, r 615 6th.
Stanley Geo W, rms 670 22d.
Stanley Hattie (wid John), r 683 E 24th.
Stanley Hazel, b 561 17th.
Stanley Hazen A, upholstr W H West, b 561 17th.
Stanley Henry A, lab Stoddard Bros, r Ala.
Stanley Henry J, trav agt r 1218 14th.
Stanley Herbert mngr George H Murock & Son, r Ala.
Stanley H A, lab Standard Underground Cable Co, b 561 17th.
Stanley John, clk, b 561 17th.
Stanley John, porter Pullman Co, b 1712 Market.
Stanley John A, contr 1418 45th av.
Stanley John B, mngr Salvation Army Store, r 609 E 18th.
Stanley Lloyd, clk, r 683 E 24th.
Stanley Mabel F, studt, b 1437 50th av.
Stanley Lynne B, men's furnishings 1116 Bway, r 52 Vernon.
Stanley Mabel W, clk Cal Creamery Co, r 683 E 24th.
Stanley Madam, clairvoyant 1110 Bway.
Stanley Mayne, clk Kahn Bros, b 1609 15th.
Stanley Ralph, carp, b 1418 45th av.
Stanley Sarah C (wid John A), r 1221 Jackson.
Stanley The, furn rms 358 10th.
Stanley Wm F, plumber Robert Datzel Jr Co, r 828 Alice.
Stannard Edgar, car insp'r, b 1662 11th av.
Stannard Wm, master mariner, r 1662 11th av.
Stanroff John H, quartermaster, r 1245 25th av.
Stans John H, r e s Stanley av 2 s of Orion.
Stansberry Thos A, brick contr 489 Hudson.
Stansby Chas J, phys 534 25th.
Stansfield Jas (Stansfield & Stansfield) and poultry supplies 3301 E 14th, r E 17th cor 27th av.
Stansfield Mary (Stansfield & Stansfield), r E 17th cor 27th av.
Stansfield & Stansfield (Jas and Mary) dyers 3301 E 14th.
Stanton Earle A, pres Mercantile Adjustment & Collection Co, r Ala.
Stanton Edw B, tel opr, r 531 Hobart.
Stanton Harriet L (wid P Leon), b 269 19th.
Stanton Harriet N (wid Jas E), r 1004 57th.
Stanton Kathleen, bkpr, b 53 6th.
Stanton Mary (wid John), b 53 6th.
Stanton Mrs Mary, died Dec 24 09 age 65.
Stanton Thos, appr S P Co, b 53 6th.
Staple Emma F, r 1330 Alice.
Staples John, ship carp, rms 835 Franklin.
Staples Peter, eng S P Co.
Staples Theo W, elec, r 1193 45th.
Stapleton Eleanor (wid Richd), r 1780 12th av.
Stapleton Frank J, ticket agt Pac Coast Steamship Co 1120 Bway, r 13ky.
Stapleton Patk J, car opr O T Co, r 1325 22d av.
Stapper Louis, ins agt, r 1213 Market.
Star, see also Starr.

LAYMANCE
REAL ESTATE COMPANY
REAL ESTATE AGENTS AND AUCTIONEERS
1214-1216 BROADWAY, OAKLAND
Phones, Oak. 328 Home A 3328

STAR ELECTRIC & ENGINEERING CO.

Robert Crowell Mngr, Consulting and Contracting Engineers 171 12th, Phone Okld 2916. (See left side lines.)

STAR LOAN & INVESTMENT CO.

Miss E E Fariss Mngr, 267 Bacon Bldg, Phones Okld 3335, Home A4063.
Star Martin, wiper S P Co, r 723 Lewis.
Starachnich Peter, carp Phoenix Iron Wks, r 111 Maybelle av.
Starbeck Chas, carp, r 1717 Adeline.
Starbuck C Lee, b 116 Lake.
Starbuck Henry F (Starbuck & Wilde), r 116 Lake.

STARBUCK & WILDE,

(H F Starbuck, Wm Wilde) Architects 4 Macdonough bldg, Phones Okld 8081, Home A5767.
Stare John J, lab S P Co, r 727 Myrtle.
Starico Damon M, clk G B Ratto & Co, r Ala.
Stark Jos, lab, r 1707 1/2 36th av.
Stark Annie E (wid Gust), r 685 E 24th.
Stark Aug, lab, r 680 61st.
Stark Chas, carp, r 1611 13th av.
Stark Chas, foreman, b 680 61st.
Stark Chas, towerman, r 931 37th.
Stark Chas, lab, b 1212 26th av.
Stark David, lab, studt Polytechnic Bus Col, b 1154 Brush.
Stark Freda V, bkpr, b 685 E 24th.
Stark Geo W, provisions, 1422 Tel av.
Stark Jacob, cabinetmkr, rms 1114 Santa Fe av.
Stark Jas, phys 1110 8th.
Stark John, foreman Sturg-on & White.
Stark John H, student, b 1110 8th.
Stark John R, bartndr Campbell se cor 16th, r 1011 Pine.
Stark Mrs Lizzie B, clk Goldberg Bowen & Co, b 601 San Pub av.
Stark Manuel, lab, r 1746 Filbert.
Stark Theo, sign painter, b 1611 13th av.
Stark Theo C E, lab S P Co, r 1611 13th av.
Stark Thirza L, bkpr Okld Mach Wks, b 685 E 24th.
Stark Thos G, contr 708 E 36th.
Stark Wm, lab, b 680 61st.
Starley Albt, bartndr 1073 Bway, r 575 17th.
Starley Alice M (wid Francis M), r 1864 Valdez.
Starley Arthur, bartndr, r 565 17th.
Starley Charlotte (wid Eugene), r 914 4th av.
Starley Harry D, r 215 1/2 12th.
Starley H W, meatcr 466 12th, r 865 San Pub av.
Starley Mary J, stenogr, b 914 4th av.



CAFE
BAR
MEALS AT ALL HOURS
FINISHED ROOMS
TELEPHONE MEKRETT 3041
PROPRIETOR
Ye Wayfarer's Inn
COZY --- HOMELIKE --- SELECT --- GOOD SERVICE AND MUSIC
FAIR TREATMENT --- CLEAN AIRY ROOMS

Phone ALAMEDA 361

MEDICAL, SURGICAL AND OBSTETRICAL CASES

WHITE CROSS HOSPITAL

2260 SANTA CLARA AVENUE, NEAR OAK ST., ALAMEDA, CAL.

SUNNY ROOMS

GRADUATE NURSES

MODERN OPERATING ROOMS

REYNTIENS & MEERTENS

Acetylithe Welding Machines, Acetylithe Generators
Acetylithe Portable Lamps, Acetylithe Out Door Illuminating Plants
2313 WEBSTER STREET ALAMEDA

824

1910 POLK-HUSTED CO.'S

STANDARD GAS ENGINE CO.

MARINE, STATIONARY, PUMING

AND HOUSING ENGINES ETC.

Dempson and King Sts. East Oakland

At 212 Ave. Station Phone Merced 140

- Starkey Robt P, show cards 1115 Bway, b 914 4th av.
Starkey Walter S, colr, b 1864 Valdez.
Starks Isaac, waiter, rms 1674 8th.
Starkweather Frank H, sec, r 1513 West.
Starkweather Ralph C, painter, r 3983 West.
Starkweather Rufus, pres, r 314 Taft av.
Starky Geo, rms 865 San Pab av.
Starling Lee, clk, b 1302 Franklin.
Starling Mary F (wid Eli), r 745 Hopkins.
Starmer Chas N, car opr O T Co, r w s Wall 2 s of E 14th, Elmhurst.
Starmer Danl J, carp, r 2230 Elm.
Starmer Frank A, elec S P Co, r 565 27th Starr, see also Star.
Starr Edw A, r 1516 5th av, Elmhurst.
Starr Elmer, appr, b 993 Grace.
Starr Geo A, vice-pres Comfort, Starr, Clark Co, r Ala.
Starr Geo B, pres Owens & Starr Co (Inc), r 215 Orchard av, Elmhurst.
Starr Geo C, collections 876 Bway, r 113 Rio Vista av.
Starr Ira A, colr, r 3227 Vernon av, Ftrvl.
Starr Jefferson H, shoemkr, r Grand av ne cor Sunnyside, Elmhurst.
Starr Mathies, lah, r 1684 Pacific.
Starr Robt E, r 357 Palm av.
Starr Robt E Jr, clk, b 357 Palm av.
Starr Saml P, clk, r 567 62d.
Starr Stella, clk, b 921 Kirkham.
Starr Stephen G, watchman, r 993 Grace.
Starr Walter A, r 306 E 20th.
Starr Wm, carp S P Co, r 1424 Walter av, Elmhurst.
Starratt Chas E, mngr, r 65 Pearl.
Starratt Martha J, b 65 Pearl.
Starratt Blanche (wid Saml T), b 1922 43d av.
Starratt Daville W, r 4325 View.
Starratt Ethel R (wid John D), r 16 Nicol av.
Starratt Fred L, sec Young Men's Christian Assn, r 135 Hanover av.
Starratt Regis, student St Mary's College, b 4325 View.
Starther Abe, messr, r 916 Center.
Startsman Clifert E, driver R W Merrick, b 963 1/2 25th.
Startsman Edw A, fireman, r 698 1/2 25th.
Stasal Margaret, r 1077 12th.
Stasal Rose, r 1077 12th.

STATE SAVINGS BANK,

- J C McMullen, Pres; Dudley Kinsell, Vice-Pres; R J McMullen, Cashr; S C Bennetts, Asst Cashr; 13th nw cor Franklin, Phones Okld 347, Home A4447.
State Savings Bank Building, 13th nw cor Franklin.
Staten H G, fireman S P Co, r 1803 7th.
Stathes Antone, cook 873 Bway, rms 832 Franklin.
Stathopoulos Apostolos, pool 412 7th, r same.

- Stathopoulos Christ (Stathopoulos & Karavelos), r 767 Wood.
Stathopoulos & Karavelos (Christ Stathopoulos, Emil Karavelos), grocers 1692 7th.
Statia Mrs Margaret, seams, b E M Hawkins, Elmhurst.
Statio Fortune, emp Hotel St Mark, rms 412 7th.
Station Hotel, furn rms 472 7th.
Statler, see also Stadler.
Statler Grace, clk Hale Bros, b 513 10th.
Statler Lenus, plumber, r 513 10th.
Statler Ray E, clk, b 513 10th.
Statler Roy B, tmstr, b 513 10th.
Statler Wm M, furn rms 513 10th.
Staub E A, elec Home Tel Co, r Ala.
Staub Emil, gardener 2905 Hopkins.
Staubs Chas, pres Keystone Motor Car Co, r 526 Tel av.
Staubs Wm, waiter, r 219 Bay pl.
Stauche Albt, plumber 4444 E 14th, r same.
Staudinger Jos C, plumber, r 845 Athens av.
Stauf Emil, r 569 Oakland av.
Stauf Weren, broker, r 3621 Bway.
Stauffer Chemical Co (Alma Mine), Albt Walter supt, Redwood av, Leona Hts.
Staugaard Martin C, r 480 43d.
Stavinos Stephen, restaurant 915 San Pab av.
Stayner Jean, student Mills College.
Stayter L L, cond O T Co, r 44 Emerson.
Steady, see Steacy.
Steadella Novaina, emp R & J Frisou, b 596 45th.
Steadman Mae E, b 2020 47th av.
Stearns Jennie, tchr, b 97 Vernon.
Stearns Chas A, r 607 67th.
Stearns Chas R, clk, b 607 67th.

STEARNS EDWIN,

- Real Estate and Insurance 705 Oakland Savings Bank bldg, r 671 Vernon.
Stearns Elum E, switchman, b 607 47th.
Stearns Frank W, cond S P Co, r 230 12th av.
Stearns Fredk A, ins agt, r 173 Lester av.
Stearns Henry M, tchr, r 1019 8th.
Stearns Harry I, emp S P Co, r 1519 7th.
Stearns Jas E, bksmith, r 1839 Myrtle.
Stearns La Motte, solr, r 224 9th.
Stearns Louis E, r 700 39th.
Stearns Marion, waiter 902 Washn, rms 532 18th.
Stearns Motor Car Agency, Robt C Manning mngr, 167 12th.
Stebbing Jas A, carp, r 624 56th.
Stebbins Asa B, policeman, r 376 Walsworth av.
Stebbins Wm T, eng S P Co, rms 913 Kirkham.
Stecker Henry F, bkpr Henry Steinbeck, b 1607 Brush.
Steck C F, fireman S P Co, r 1118 Wood.
Steck Paul F, fireman, rms 1615 8th.
Steckan Frank W, fireman S P Co, r 1823 1/2 7th.
Stecker Wm, clk, b 571 24th.
Stecker Wm F, grocer 1822 Atlantic.
Steckmeyer Elizabeth (wid Gottlieb), r 213 7th.
Steckmeyer Frank, tmstr, b 213 7th.
Steckmeyer Rose, b 213 7th.
Steckmeyer Wm, bottler Kirchner & Mante Co, b 213 7th.

We Deliver in Oakland

J. LEWIN, Manager

Phone Home B 1414

ALAMEDA TEA AND COFFEE CO.

2319 SANTA CLARA AVENUE

We give One Year's Subscriptions to any \$1.00 Magazines Free

Use our Superior Grade of Products and take advantage of our Premium Offer

Stedman Henry S, salsn Wiley B Allen Co, rms 762 13th.
Steece Norman W, cond S P Co, r 1404 8th.
Steel Chas, concrete wkr, r 955 Alice.
Steel Geo, trav salsn, r 954 Grove.
Steel Wm S, salsn Pierce Hdwe Co, b 1526 13th av.
Steele Albt A, bartndr Newman's Cafe, r 617 10th.
Steele Arthur (Steele Bros), rms 617 10th.
Steele Rev A O D, pastor 1st African M E Church, b 2020 Adeline.
Steele Bros (Wm J and Arthur), saloon 800 Webster.
Steele Chas, deckhand S P Co, r 68 7th.
Steele Chas A, cement wkr, r 955 Alice.
Steele Edw B, porter, b 760 6th.
Steele Edw H, eng, r 2313 Mitchell.
Steele Mrs Ella G, b 824 Jackson.
Steele Emma (wid Wm), r 1059 Lulu av.
Steele Francis M, r w s Thompkins av 3 n of Rose av, Leona Hts.
Steele Harry, lab Paraffine Paint Co, r 1059 Lulu av.
Steele Horace, cook, rms 1811 Shorey.
Steele Jos F, clk, r 1258 64th.
Steele Lucius A, gateman S P Co, r 822 Chestnut.
Steele Madeline E, b 4278 Howe.
Steele Mary A (wid Chas W), r 1234 Myrtle.
Steele Mary F, died Feb 26, '09, age 74.
Steele Merriam, r 824 Jackson.
Steele Rita, housekpr 869 Washn.
Steele R W Jr, b Hotel Metropole.
Steele Stanley L, clk, b 1026 Filbert.
Steele Wm, contr 2042 Brook.
Steele Will A, clk W Harry Campbell Co, b 2042 Brook.
Steele Wm B, dry goods E 14th opp Henry.
Steele Wm J (Steele Bros), r Richmond.
Steele Wm J, furnaceman Okld Cream- tion Assn, rms 4385 Howe.
Steen Frank R, lineman, b 233 Lawton av.
Steen Hazel, teller Wickham Havens Inc, b 1395 Harrison.
Steen Jas D, died Sept 1, '09, age 65.
Steen John C, r s s E 14th 1 e of Lucas av.
Steen Katherine, clk Fredk Miller, r 924 Pine.
Steen Meyer A, salsn Kahn Bros, b 610 14th.
Steen Odin C, eng, b J C Steen.
Steen Ola, cigars 352 11th, r 1010 Webster.
Steen Robt, eng, r 924 Pine.
Steen Saml, salsn Abrahamson Bros, r 1235 Harrison.
Steen Mrs Sarah, r 1395 Harrison.
Steen Thos, marine eng S P Co, r 1506 7th.
Steen Thos B, emp Home Tel Co, r 233 Lawton av.
Steen Peter S, carp, r 3774 Howe.
Steen Emilie, opr Pac Tel & Tel Co, b 3774 Howe.
Steen Harriett, opr Pac Tel & Tel Co, b 3774 Howe.
Steele Jesse E, plasterer 533 Apgar.
Steele Julia E (wid Thos F), rms 582 E 12th.
Steers Edward E, salsn, r 2905 Atwell av.
Steeves John R (J L Rankin Co), r 436 63d.
Steffe Karl, carp, r s s Weld 1 e of Yoakum av.

COOLEY, LANGWORTHY & MCCARTHY
REAL ESTATE -- INSURANCE
2140 CENTER ST. BERKELEY
PHONE BERKELEY 4017

Steffe Laura J (wid Thos), r s s Weld 1 e of Yoakum av.
Steffen Gustave W, carp, b 3087 Bellevue.
Steffen John H, pressman, r 1716 Webster.
Steffen Theo D, liquors, r 3087 Bellevue.
Steffens Chas H (Steffens & Philbrick), rms 1823 1/2 Myrtle.
Steffens Diedrich, r 1664 10th.
Steffens H, b Alteneim.
Steffens Henry, bartndr 412 8th, rms 827 Market.
Steffens Herman D, elec Okld G L & H Co, b 1620 Mountain View av, Elm- hurst.
Steffens Katherine (wid Herman), r 1620 Mountain View av, Elmhurst.
Steffens & Philbrick (C H Steffens, O S Philbrick), contrs 860 Market.
Steffens Jens P, grocer 1232 E 23d.
Steffes Wm, car opr, r 1028 45th.
Stege Quarry Co (Inc), H M Maxwell pres, 1218 Bway.
Steger Walter, lithogr, rms 810 15th.
Steger Edw, rms 476 51st.
Stegin John, painter, r 1784 12th av.
Stegman Chas H, trav agt, b 2304 Fruit- vale av.
Stegman Chas M, salsn I V Ralph & Co, r 2304 Fruitvale av.
Stegman Donald O, mngr Western Creameries Co, r 2310 Fruitvale av.
Stegman Harold, salsn Western Cream- eries Co, r 2304 Fruitvale.
Stegmiller Bros (Geo and John), cement contrs 521 39th.
Stegmiller Geo (Stegmiller Bros), r 521 39th.
Stegmiller John (Stegmiller Bros), b 521 39th.
Stehlin Herman, barber John Tisch, r 665 32d.
Steidle Eugene, sec, r 1125 E 24th.
Steidley Alex B, solr, b 1453 Myrtle.
Steidley Solomon L, solr, r 1453 Myrtle.
Steiger Wm J, clk, b 3657 West.
Steigler Otto R, horse clipper 377 11th, rms 1017 Webster.
Stein, see also Stine.
Stein Albt H, trainman, r 983 E 15th.
Stein Dorothy, r 4520 West.
Stein Edw J, acct, r 755 5th.
Stein F, marine fireman S P Co.
Stein Geo, r 1221 Jackson.
Stein Gus, stock boy H C Capwell Co, b 701 Sycamore.
Stein Herman, clk Taft & Pennoyer, b 701 Sycamore.
Stein Mrs Imogene, seams Taft & Pen- noyer, b 644 12th.
Stein Leopold A, r 701 Sycamore.
Stein Margaret, cook 1066 12th.
Stein Mary, b Alteneim.
Stein Morris, propr The Angelus, r S F.
Stein Rudolph, clk, b 599 Apgar.
Stein Victor E, trav agt, r 752 56th.
Stelman Chas, ydman S P Co, r 1625 9th.

TELEPHONES { OAKLAND 2344 HOME 44821

Strable Manufacturing Co.

MANUFACTURERS
Hardwood Flooring
and Lumber

FIRST STREET, NEAR CLAY, OAKLAND

**AMERICAN AND FOREIGN
PATENTS
812-814 CALL BUILDING**

**Trade Marks and Copyrights
FRANK P. MEDINA
ATTORNEY-AT-LAW
Corner Market and Third Streets**

826

1910 POLK-JUSTED CO.'S

**HUMPHREY AUTOMATIC GAS HEATER
WATER
1313 BROADWAY J. E. MIRANDA OPP. POSTOFFICE
PHONES: OAKLAND 678, HOME A3481 KEEPS YOU IN HOT WATER**



Steinbach Albt H, b 1161 E 17th.
Steinbach Henry C, clk Blake & Bilger Co, r 119 E 12th.
Steinbach Herbert A, bkpr Western Meat Co, r 119 E 12th.
Steinbach Pauline (wid Henry), b 119 E 12th.
Steinbach Rev Reinhard F, pastor Salems German M E Church, b 1161 E 17th.
Steinbach Rudolph, lab Stoddard Bros, r Walter av, Elmhurst.
Steinbeck Bertha, b 813 Mead av.
Steinbeck Chas, meatctr Henry Steinbeck, r 531 Jones.
Steinbeck Christina, clk Henry Steinbeck, b 813 Mead av.
Steinbeck Henry C W, meats 24 Tel av, r 813 Mead av.
Steinbeck Karl C, driver P Holzmann, b 767 Lydia.
Steinbeck Louis, solr Henry Steinbeck, b 767 Lydia.
Steinbeck Ludwig, solr Henry Steinbeck, r 767 Lydia.
Steinbeck Otto, driver, b 767 Lydia.
Steinbeck Wm, appr Harrington-McInnis Co, b 767 Lydia.
Steinberg David, clothing 829 and shoes 836½ Bway, r 1020 5th av.
Steinberg Geo, waiter, b 614 15th.
Steinberg Jennie, clk David Steinberg, b 1020 5th av.
Steinberg Maud L, nurse, b 470 28th.
Steinberg Maurice, tailor J J Anderson, r 573 10th.
Steinberg Meyer, shoes 962 Washn, r 658 Brockhurst.
Steinberg Norman, clk Meyer Steinberg, b 658 Brockhurst.
Steinberg Wm, clk David Steinberg, b 1020 5th av.
Steinbrink Henry P, distributor Domestic Laundry Co, rms 1716 Webster.
Steinigger Emil, music tchr, r 10 Nicol av.
Steinigger Henry, r 12 Nicol av.
Steinogul Chas E, r 826 14th.
Steinogul C E, studt Polytechnic Bus Col, b 1512 Franklin.
Steiner Chas W, carp, r 3689 35th av.
Steiner J M, carp, b 968 Grove.
Steiner L R, meats 1747 Grove, r Bkly.
Steiner Peter, r 1458 5th.
Steinman Jacob H, storekpr Westinghouse Elec & Mfg Co, r 882 Allen.
Steinman Alvis, r 5850 Marshall.
Steinman Mrs Louise, furn rms 1148 Stanford av, r 5850 Marshall.
Steinmetz Albt, r 108 Glen av, Piedmont.
Steinmeyer Alma, clk Woman's Exchange, b 3230 Milton, Ftrvl.
Steinmeyer Edmund, jeweler Saml Samuels, r 3230 Milton, Ftrvl.
Steinmeyer Hugo, milhman Piedmont Plating Mill Co, r 3230 Milton, Ftrvl.
Steiner J S, car opr O T Co.
Steir Oscar W, b 807 22d.

Stellisch Wm, delicatessen 1162 23d av.
Stelter Ernest, plumber, b 1056 Summer.
Stelter Henry, driver, b 1056 Summer.
Stelter Minna (wid Diedrich H), r 1056 Summer.
Stemle John W, student, b 920 33d.
Stemm Fredk W, salasn, r 3758 Howe.
Stemm Letta S, b 695 E 18th.
Stenberg Ernest, clk E H Barger Co, b 2510 E 23d.
Stenberg John F, foreman, r 2510 E 23d.
Stenberg Leonard, designer, b 2510 E 23d.
Stenberg Walter T, r 2510 E 23d.
Stendebach John P, r 1308 36th av.
Stendebach Wm D, jeweler, b 1308 36th av.
Stender Robt M, carp, r 89 Franklin av.
Stene Emile, seams, b 2085 13th av.
Stengel Albert, b rear 3709 E 14th.
Stengel Albert T, plumber, b 1317 39th av.
Stengel B, r rear 3709 E 14th.
Stengel Edmund B, salasn, b 1317 39th av.
Stengel Mrs Louise, dry goods 3711 E 14th, r 1317 39th av.
Stenger Geo, r 1316 Belmont.
Stensland Aug, ship carp, r 1364 11th.
Stensrud Andr H, mach S P Co, r 3078 Bellevue.
Stenstrom Albert E, mach Doak Gas Eng Co, r 410 Moss av.
Stent Ernest A, mining, r 1347 Allee.
Stephan Carl G, r 873 32d.
Stephens, see also Stevens.

STEPHENS ALEX H,

Supt Railway Mail Service San Francisco, r 324 Jayne av.
Stephens Alfred B, trav agt, r 1097 16th.
Stephens Archie, porter, rms 821 Chester.
Stephens Catherine (wid Jas), r 1817 Shorey.
Stephens Chas H, clk Volunteers of America, b 594 Jones.
Stephens Chas J, r 627 58th.
Stephens Ernest, bartndr 1752 7th.
Stephens Fred W, painter, r 4834 Foothill boul.
Stephens Geo S, waiter, b 916 35th.
Stephens Ira O, condr, r 966 Center.
Stephens Jas, b 1817 Shorey.
Stephens J R, hlpr S P Co, r 803 Clav.
Stephens Mary E (wid Geo), r 1663 Grove.
Stephens Melvin P, cond O T Co, r 627 58th.
Stephens Ruth A, seams, b 4834 Foothill boul.
Stephens Sand, r 1333 Chestnut.
Stephens Sarah A (wid Ira G), r 514 Hobart.
Stephens Solomon, lab S P Co, r 1473 8th.
Stephens Solomon, tmstr, r 937 Wood.
Stephens Thos, b 1258 Webster.
Stephens Victor, clk, b 1663 Grove.
Stephens Wm, clk F J Edwards Co, r Ala.
Stephens Wm A, trav agt, r 5740 Tel av.
Stephens Wm M, valet, r 916 35th.
Stephens Wm S J, finance clk P O, r 3395 35th av.
Stephenson, see also Stevenson.
Stephenson A J, firemap S P Co, r S F.
Stephenson Chas F, paints 1338 High, r 52 Clark.
Stephenson Mrs Celia, moved to Detroit, Mich.
Stephenson Edgar F, ydman S P Co, rms 1716 10th.

**POLK'S LUMBER DIRECTORY OF THE UNITED STATES
A COMPLETE EPITOME OF THE LUMBER
::: TRADE AND KINDRED INTERESTS :::**

PHOENIX FLOUR

THE WHITEST
THE BEST
ASK YOUR GROCER

OAKLAND CITY DIRECTORY 1910

827



If You Must Move, See That You Move Right
1070 BROADWAY

Stephenson Edw. carp, r 1232 E 15th.
Stephenson Edw N (Stephenson & Cleary), 6298 San Pablo av.
Stephenson Forster, gardener, r 4321 Tel av.
Stephenson Hettie A (wid Hammit), b 178 Perry.
Stephenson Geo F, tmstr b 4321 Tel av.
Stephenson Leonard, plumber, b 4321 Tel av.
Stephenson Lewthwaite A (Stephenson & Hoard; Tallman-Stephenson Co), r 1222 E 27th.
Stephenson Nicholas, blksmith, r e s Doyle 1 s of 64th.
Stephenson Robt L, ins, r 178 Perry.
Stephenson Wm, clk, r 32 Clark.
Stephenson Wm A, sec Barton-Stephenson Co (Inc), r 546 Sycamore.
Stephenson & Cleary (E N Stephenson, S F Cleary), blksmith 6298 San Pablo av.
Stephenson & Hoard (Lewthwaite A Stephenson, Thos J Hoard), contrs 310 12th.
Stephmoni Lewis, lab S P Co, r 1714 Atlantic.
Stepney Henry, porter Pullman Co, r 1566 7th.
Sternbenk John, chipper United Iron Wks, r 347 Park av, E Okld.
Sternbenk John, lab United Iron Wks, r 1377 E 10th.
Sterling Alice, stenogr F C Havens, b Key Route Inn.
Sterling Alva, b Key Route Inn.
Sterling Mrs C B, b 393 45th.
Sterling Geo, porter, r rear 810 Center.
Sterling Geo E, carrier P O, r 921 36th.
Sterling Mary H (wid Geo), b Key Route Inn.
Sterling Paint Co (S F), N D Bergeron mngr, 45 Hannah.
Sterling Showcase Mfg Co, L A Noack, pres; I A Noack, sec and treas; 760 Franklin.
Stern Albert A, tailor D C Brown, r w s 35th av 1 s of Wisconsin.
Stern Israel, pedlar, r 718 6th.
Stern Jos, r 524 Hobart.
Sternberg A, emp S P Co, r 1806 7th.

STERNBERG-KEITH CO (Inc)
A W Kennedy, Pres; C W Keith, Vice Pres; P L Sternberg, Sec; Real Estate, Insurance and Loans, Rooms 2-3 State Savings Bank Bldg, Phones Okld 7921, Home A5766.

Sternberg Paul L, sec Sternberg-Keith Co (Inc), r 857 37th.
Sternemann Leopold F, student, r 526 52d.
Sternenberger Carry W, bkpr D F Minney, b 569 35th.
Sternesher Maurice H, clk A Schlueter & Co (Inc), b 1456 Filbert.
Steinitzky Arthur A, mngr Cape Ann Bakery, r 1128 Filbert.
Sternke Albt J, carp, r 478 Moss av.
Sterns Harry I, clk, rms 1015 Chestnut.
Sterns Marion, waiter, rms 532 18th.
Sterrett, see Staurett.
Stetson Alva, eng, b 921 Center.
Stetson Arthur W, b 326 E 19th.
Stetson Chas R, r 1157 Castro.
Stetson Edith O, asst Okld Free Pub Library, b 1157 Castro.
Stetson Geo R, clk, r 921 Center.
Stetson Harry, oiler Pac Coast L & M Co, r 434 1/2 Market.

STETSON JOHN W,

City Attorney and Attorney 504 Oakland Bank of Savings Bldg, r 353 Lenox av.
Stetson Lillie J, tchr, b 921 Center.
Stetson Lloyd, elec, b 952 14th.
Stetson Thos A, elec, b 1271 Jackson.
Stettenbenz Juliette, tchr, b 105 Glen av.
Stettenbenz Louis, gardener Mt View cemetery, r 105 Glen av.
Stewart, see Stewart and Stuart.
Stueben Jos W, switchman S P Co, r 562 Campbell.
Steuery C Fred, fireman S P Co, rms 909 Poplar.
Stevens, see also Stephens.
Stevens Alfred, horseshoer, rms 1221 Franklin.
Stevens Annie (wid Henry K), b 24 e Stevens Annie (wid Richd), r 611 15th.
Stevens Anton, lab, r 147 1/2 Louise.
Stevens Aug, meatetr F J Goetz, rms Bay View av or E 14th, Elmhurst.
Stevens Mrs A J, r 981 5th av.
Stevens A T, porter Pullman Co, r 821 Chester.
Stevens Barbara E, bkpr C J Heeseman (Inc), b 816 1/2 12th.
Stevens Bruce, tchr Y W C A Kindergarten, r 1064 Demison.
Stevens Byron, eng, r 1750 22d av.
Stevens Calvin B, photogr 1015 1/2 Bway.
Stevens Carl E, marine eng, r 5392 Grove.
Stevens Catherine (wid Walter), r 1760 8th.
Stevens Catherine D (wid Geo W), r 362 E 10th.
Stevens Chas H, sec Chicago Chemical Co (Inc), b 1291 Market.
Stevens Clarence, bartndr, 482 7th.
Stevens C A, truckman S P Co, r 2100 48th av.
Stevens Della G, stenogr, b 1760 8th.
Stevens Dora S (wid W P), 485 Moss av.
Stevens Douglas A, pkr Hammer-Bray Co, r 827 17th.
Stevens Earl T, clk Hammer-Bray Co, b 827 17th.
Stevens Edith K, stenogr, r 480 Moss av.
Stevens Edw, car opr, rms 103 E 14th.
Stevens Edwin T, bkpr F I Matthews, r Ekly.
Stevens Elizabeth, stenogr, b 611 15th.
Stevens Ella, tel opr, b 1760 8th.
Stevens Elmer C, driver J W Palmer & Sons, b 827 17th.
Stevens Ephraim A, r 1611 23d av.



Wm. DeCoursey's Sweeping Compound
Cleans and Brightens Carpets and Linoleum
Disease Germs
Death to Fleas, Moths and
Beware of Fakes and Imitations

Manufactured By
Wm. DeCoursey & Co.

1611 Brush St.
Oakland, Cal.
Telephone Oakland 6009
718 Golden Gate
Avenue
San Francisco, Cal.
Telephone Franklin 4970

OAKLAND TRIBUNE

EVERY EVENING — SUNDAY MORNING
Reaches 50,000 Homes Every Day 8th and Franklin St.

BOTH PHONES

FLAGS AND BURGERS

WHITE-WALLACE CO.

INCORPORATED

Phones { Oakland 194
Home A4194 } 1252 Webster



ALAMEDA RUG WORKS

RUGS MADE FROM OLD CARPETS

Carpets taken up, cleaned and relaid

2006 EVERETT STREET

Phone Alameda 30

ALAMEDA

828

1910 POLK-HUSTED CO.'S

Oakland Conservatory

of Music

DIRECTOR

Adolf Gregory

Instruction on the Pacific Coast.

203-05 TWELFTH ST., Corner Jackson
Sunset Oak. 4922—Home A2922

The largest and most thoroughly equipped School of Genuine Musical Instruction on the Pacific Coast.

Stevens E Louise, milliner 480 Moss av.
 Stevens Fannie L (wid Gilbert), r 784 8th.
 Stevens Geo, cook, rms 1832 Adeline.
 Stevens Geo F, plumber F W Petersen, r 3754 West.
 Stevens Mrs Hannah, b 81 Echo av.
 Stevens Harry, painter, rms 1161 Peralta.
 Stevens Harry Osborn, salsn, r 530 41st.
 Stevens Harry T, ins agt, b 556 27th.
 Stevens Helen, tel opr, b 1760 8th.
 Stevens Helena J W (wid Geo), r 582 Merrimac.
 Stevens Horace J, tmstr, r 816 32d.
 Stevens Horatio N, rms 475 41st.
 Stevens H C, emp S P Co, r 2107½ Filbert.
 Stevens I O, cond S P Co, r 966 Center.
 Stevens Jas M, tmstr, r 61 Valley.
 Stevens Jas S, clk Peoples Water Co, r 2055 West.
 Stevens Jas W, r 1861 Webster.
 Stevens John H, ins agt, r 556 27th.
 Stevens Jos, lather, rms 271 10th.
 Stevens Kathryn (wid Walter), r 1760 8th.
 Stevens LeRoy, horseman, rms 21 Park av, Emeryville.
 Stevens Louisa (wid Richd A), r 937 Campbell.
 Stevens Lucia B, bkpr A Rittigstein & Stevens Lulu G, tchr, r 24 8th.
 Stevens Margaret, supervisor Pac T & T Co, b 1760 8th.
 Stevens Mary A (wid L A), r 576 Hobart.
 Stevens Mary E (wid Matthew), r 816½ 12th.
 Stevens Mate E, bkpr, r 5964 Brown.
 Stevens Melvine (wid Calvin J), b 666 8th.
 Stevens Wm J, jeweler, b 937 Campbell.
 Stevenson, see also Stephenson
 Stevens Rosanna (wid Wm), r rear 1286 23d av.
 Stevens M Everett, painter O T Co, r 2304 San Pah av.
 Stevens Nelle L (wid Wm W), b 585 35th.
 Stevens Reuben, messr Thorsted Floral Co.
 Stevens Robt B, r 154 E 16th.
 Stevens Sherman V, bkpr County Auditor, r 1312 7th av.
 Stevens Thos, b 556 27th.
 Stevens Thos, H, eng, r 2100 48th av.
 Stevens Walter W, cashr, b 582 Merrimac.
 Stevens Wm, pedlar, r 1353 52d av.
 Stevens Wm, millman, r 839 43d.
 Stevens Wm A, mach S P Co, b 981 5th av.
 Stevens Wm A, mining eng, r 218 Carmel av.
 Stevenson Alex, plumber Standard Underground Cable Co, r 1218 51st av.
 Stevenson Andr V, frt agt U P R R, r 215 Orange.

Stevenson Annie J (wid John G), b 2 Mesa av.
 Stevenson Arch, plumber, r 1174 10th.
 Stevenson Bertha (wid Wm), r 945 60th.
 Stevenson Bradford L, driver, r w s Palo Vista av 7 s of E 14th.
 Stevenson Danl, butcher J H Brockman & Co, r 3024 Melrose av.
 Stevenson Earle V, clk First Natl Bank, b 215 Orange.
 Stevenson Edw W, acct, r 832 Aileen.
 Stevenson Elmer R, instructor Polytechnic Bus Col, r Bkly.
 Stevenson Emma A (wid John W), r 813 Castro.
 Stevenson Ernest W, b 922 Chestnut.
 Stevenson Frank, mining, b 125 Laurel av.
 Stevenson Fred, mining, rms 534 25th.
 Stevenson F E, mariner S P Co, r Bkly.
 Stevenson Geo F, plumber 1369 Bway.
 Stevenson Geo M, elec, r 1412 45th av.
 Stevenson Gust, marine fireman S P Co, r Bkly.
 Stevenson Hamilton B, bkpr, b 89 Hamilton pl.
 Stevenson Harry H, bench hd Pac Coast L & M Co, r 616 12th.
 Stevenson Henry L, eng S P Co, r 922 Chestnut.
 Stevenson Herbert W, framemkr J A Barlow, b 813 Castro.
 Stevenson Jane E (wid Francis W), r 1369 Bway.
 Stevenson John, trav agt, r 412 Shuey av.
 Stevenson Lewis T, mach S P Co, r 1040 Chester.
 Stevenson Marlon F, notary 1101 Union Savings Bank bldg, r Hayward.
 Stevenson Mary (wid Jos C), b 1929 Magnolia.
 Stevenson Mills G, upholstr 612 Tel av, r Bkly.
 Stevenson Percy R, patternmkr, r 1740 King av, Ftrvl.
 Stevenson Robt, baker, r 89 Hamilton pl.
 Stevenson Robt, oiler, r 878 19th.
 Stevenson Robt M, died Mar 18 09 age 26.
 Stevenson Thos, lab S P Co.
 Stevenson Thos R, r 736 56th.
 Stevenson Wm, painter Lowman Jewell Co.
 Stevenson Wm, printer, b 945 60th.
 Stevenson Wm F, salsn, r 1349 52d av.
 Stevenson Wm O, cement contr, r 1923 Myrtle.
 Steves Alfred H, actor, b 1512 25th av.
 Steves Emma C (wid Seth J), b 1512 25th av.
 Steves Seymour C, salsn, r 1512 25th av.
 Steward, see also Stuart.
 Steward F A, rms 589 22d.
 Steward Geo H, fireman S P Co, r 1621 14th.
 Steward Saml, brander Okld Box Factory, rms 920 Franklin.
 Steward Saml H, leather and findings 406 12th, r 765 13th.
 Steward Alex T, music tchr 320 14th, r 320 22d.
 Stewart Alice, tchr Cole School, rms 1219 Grove.
 Stewart Anna (wid John), r 1663 11th av.
 Stewart Alvin A, fireman S P Co.
 Stewart Annie M, seams, rms 778 9th.
 Stewart Aubry, tmstr, b 116 6th.
 Stewart Bertha L, student, r 1229 Union.

Before looking further, call up F. F. PORTER for Real Estate, Insurance, Loans, Notary or Storage, at 1016 Broadway, either phone 1990

STOP

MUSIC AND MUSICAL MERCHANDISE

Pianos: WEBER J. & C. Fischer
Pianola Pianos Kohler & Chase
Blasius & Sons Kohler & Campbell

1013-1015 Broadway, Oakland, Cal.

KOHLER & CHASE, Inc.

ESTABLISHED 1850

TELEPHONE OAKLAND 1000

Karl H. Nickel Co.

Suite 211
Oakland Bank of
Savings Building

Telephones: Oakland 4552 Home A 4952

Real Estate, Insurance, Investments, Designing and Building

OAKLAND CITY DIRECTORY 1910

829

Stewart Berthold, clk. r 559 63d.
Stewart B A, contr 620 41st.
Stewart Carl E, lab S P Co, b 30 3th.
Stewart Carl E, carp S P Co.
Stewart Chas B, rms 1843 Myrtle.
Stewart Chas H, r 517 Hobart.
Stewart Charlotte R, stenogr, b 470 Oak Grove av.
Stewart Chester, mech, b 116 6th.
Stewart David, waiter, r 1459 8th.
Stewart David E, waiter 418 7th, r 1459 8th.
Stewart David M, farmer, r 4305 Linden.
Stewart Duncan, carp S P Co, r 1750 Highland av.
Stewart Duncan, cook Acropolis Sanitorium.
Stewart Edw, plasterer, rms 1086 41st.
Stewart Edw B, lineman, b 5952 Howell.
Stewart Edw J, real est and ins 304 Okld Bank of Savings bldg, r Bkly.
Stewart Elizabeth, vestmkr Helntz's, b 676 57th.
Stewart Elmer F, carp, r 1494 38th av.
Stewart Elmer S, carp, r w s Bay View av 4 s of 1st, Elmhurst.
Stewart Emma (wid Hugh), r 116 6th.
Stewart Esther, furn rms 630 15th.
Stewart Ethel, artist, rms 1757 11th av.
Stewart Frank, rms 1346 3d av.
Stewart Frank E, ydman S P Co.
Stewart Frank H, mining, r 1040 6th av.
Stewart Frank W, carp, r 1928 Poplar.
Stewart Geo (Stewart & Barrett), r 1153 23d av.
Stewart Geo C, driver, r 221 John.
Stewart Geo H, dentist, r 843 Grove.
Stewart Hannah C, tchr Grant School, rms 1219 Grove.
Stewart Harry, finisher, r 941½ Campbell.
Stewart Harvey J, musician Central Theater, rms 831 Willow.
Stewart Hazel, stenogr b 116 6th.
Stewart Mrs Helen P, r 1083 E 28th.
Stewart Horatio N, bksmth J B Redding, r Bkly.
Stewart Isaac, harness 617 Bway, b 1006 E 27th.
Stewart James, brklyr, r 676 57th.
Stewart Jas, carp, rms 371 Tel av.
Stewart James, meat ctr Grand Central Mkt, r 1537 Curtis.
Stewart Jas G, clk Sunset Gro Co, r 630 15th.
Stewart Jas O, ins, r 470 Oak Grove av.
Stewart Jas O, salsn, b 185 15th.
Stewart John, carp, rms 879 27th.
Stewart John, carp, b 1608 17th av.
Stewart John, driver Louis Lagoria Co, r 1229 Union.
Stewart John F, r 5968 Tel av.
Stewart John G, studt Polytechnic Bus Col b 306 12th.
Stewart John J, insp, r 3886 West.
Stewart John L, clk S P Co, r 1229 Union.
Stewart John T, studt, b 1229 Union.
Stewart Jos C, grocer 3820 Tel av.
Stewart J E, stable boss T H B Varney.
Stewart J W, solr West Coast Life Ins Co rms 381 Tel av.
Stewart Leroy, bksmth J B Redding, b Bkly.
Stewart Mrs Mabel E, b 1926 21st av.
Stewart Malcolm, carp, b 952 Myrtle.
Stewart Marcellus, musician, b 1617 12th av.
Stewart Margaret (wid Neil), r 5952 Howell.
Stewart Marion E (wid John), b 292 Van Buren av.

Oakland Elevator Co.

Installations :: Repairs
Inspections

8th, S. E. Cor. Webster Phone Oakland 3710

Stewart Matthew, carp, r 1608 17th av.
Stewart Mary (wid John), r 1136 E 20th.
Stewart Mrs Mary b Beulah Aged Colored Home.
Stewart Mary C (wid Thos), r 1167 West.
Stewart Mary E, seams Arthur Shafran, b 205 E 16th.
Stewart Matthew, carp, r 1608 17th av.
Stewart Maurice, photogr 460 13th, r 126 Monticello av.
Stewart Michl V, r 309 E 12th.
Stewart Mildred, clk John Hansen, b 116 6th.
Stewart Rev Paul L, pastor First United Presbyterian Church, r 1366 Castro.
Stewart Pery M, millhand, r e s George 2 n of Warren.
Stewart Ray, clk H C Capwell Co, b 1035 53d.
Stewart Robt, b 1537 Curtis.
Stewart Robt, mngr Brown & Adams Co, r Bkly.
Stewart Robt, studt Polytechnic Bus Col, b 1054 12th.
Stewart Robt A, dancing 377 12th.
Stewart Robt A, trav agt, r 473 44th.
Stewart Robt E, elec, b 292 Van Buren av.
Stewart Robt W, elec eng, b 1083 E 28th.
Stewart Robt W (Crowder & Stewart), r 1747 Michigan av, Elmhurst.
Stewart Saml, boxmkr, r 1608 17th av.
Stewart Saml L, carp, r 4401 West.
Stewart Snow, glazier A R Savage, rms 513 21st.
Stewart Stanley, clk James Keller r 1528 5th av, Elmhurst.
Stewart Thos J, shoemkr 1555 23d av.
Stewart Walter J, farmer, b 460 34th.
Stewart Walter L, finisher R J Hunter, r 997 E 31st.
Stewart Warren J, cond S P Co, r 2100 54th av.
Stewart Wm, elec, b 213 Orange.
Stewart Wm, mach Standard Gas Engine Co r 1266 23d av.
Stewart Wm A, brick contr, 264 Florio.
Stewart Wm A, tanner Brown & Adams Co.
Stewart Wm J, trav agt, rms 562 8th.
Stewart Wm P, trav agt, r 998 4th av.
Stewart Wm R, contr, 3806 West.
Stewart W J, dep Co Tax Colr, r 2009 Filbert.
Stewart & Barrett (Geo Stewart, Chas Barrett) printers 1153 23d av.
Staufeld Jos, bartndr, r 816 Clay.
Stibbens Harry E, agt, r 5764 McCall.
Stibbens Thos E, plasterer 5884 Dover.
Stickel Chas, waiter 412 13th, r 1937 Chestnut.
Stickel John L, dentist, r 3733 Grove.
Stickel Margie, bkpr Harry G Williams Co, r 1937 Chestnut.
Sti-ckler Edna, dressmkr, b 446 Tel av.
Stickler Wm O, carp, r 1716 23d av.
Stuckman Wm C, solr C F Adams Co, rms 957 Grove.

RAG RUGS

SILK PORTIERES

COUCH COVERS

BERKELEY RUG WORKS
RUGS MADE FROM INGRAINS, BRUSSELS, TAPESTRY AND STAIR CARPETS
GINN & SONS
PHONE BERKELEY 4465

D. ANDKER EMBALMER AND FUNERAL DIRECTOR

LADY ATTENDANT

225 TWELFTH ST, COR. ALICE (Pythian Castle)

PHONES OAKLAND 1777 HOME A 5777

D. B. HUNTER,
 Pres. and Gen. Mgr.
 Main Office and Yard
 Shattuck Av. & Oregon St.
 Berkeley, Cal.
 Tel. Berkeley 8

Hunter Lumber Co.

VERE W. HUNTER,
 Secretary.
 Wharf and Yard
 South End of
 Webster Street Bridge
 Tel. Berkeley B.

INCORPORATED NOV. 14, 1902

S30

1910 POLK-HUSTED CO.'S

CHINN-BERETTA
 OPTICIANS
 466 Thirteenth Street, Oakland
 Stores also in San Francisco, Sacramento,
 Stockton, Fresno and Vallejo

Stidham Homer G. agt S P Co Melrose Station, r 1470 43d av.
 Stiefvater Albert P (Dibert & Stiefvater), r 1182 18th.
 Stienstra Smit, contr 3257 Milton Frvtl.
 Steper Julius, car opr, b Elmhurst Hotel, Elmhurst.
 Stier John F. car opr O T Co, r 807 22d.
 Stiffino Mrs Elizabeth, b Altheim.
 Stigliano Chas, plumber, b Horace Stigliano, Elmhurst.
 Stigliano Horace, musician, r n s 3d 1 e of Jones av, Elmhurst.
 Stigliano Nicholas, photo engraver, r 6143 Fremont.
 Stile Thos, r 3768 Shafter av.
 Stile W R, batteryman S P Co.
 Stiles see also Styles.
 Stiles Chas, plumber D Burroughs, rms 1015 Webster.
 Stiles Chas M, plumber, b 1476 Irving av.
 Stiles Doilife, clk E Lehnhardt, b 859 8th.
 Stiles Earle C, musician, rms 589 22d.
 Stiles Fannie (wid Reuben), r 1476 Irving av.
 Stiles Fred H, colr, r 721 43d.
 Stiles Harvey L, clk, b 531 33d.
 Stiles Sterling S, trav agt, r 531 33d.
 Stiley B O, emp S P Co, r S E.
 Stillwell Mrs E, clk H C Capwell Co, b 567 14th.
 Stillwell Margaret, nurse A H Pratt, b 1210 E 23d.
 Still Adaiah, bkpr De Lancey, Espejo & Co, b 505 E 15th.
 Still Jane (wid John H), b e s Seminary av 2 n of Seenic av.
 Still Jos L, carp, r 1508 Grove.
 Still Samuel, solr West Coast Life Ins Co, b s s Portland 1 e of Central av.
 Still Sophia M (wid John W), b 505 E 15th.
 Stillier Paul, stero typer Pac Manifolding Book Co, r S E.
 Stille Henry G, r 1677 11th.
 Stille Howard W, carp, b 1677 11th.
 Stillian Frank, lab S P Co, r 1010 1/2 Wash.
 Stillwaugh John B, driver Motor Parcel Del Co, r 1009 Castru.
 Stillwell John A, purser, rms Claremont av ne cor Hudson.
 Stimers Chas H, b 1017 Willow.
 Stimers Geo R, painter S P Co, r 1017 Willow.
 Stimpson Geo W, upholstr A Edwards & Co, r 937 San Pablo av.
 Stimson Mrs Adell, b 5740 Tel av.
 Stine, see also Stein.
 Stine Frank, fireman, 1914 48th av.
 Stine F M, eng S P Co, r 1374 7th.
 Stine Geo T, fireman S P Co, rms 1374 7th.
 Stine Jesse J, fireman S P Co, b 1374 7th.
 Stine Oliver L, eng, r 1628 8th.
 Stine Reuben L, phys 705 Union Savings Bank bldg, r 593 25th.

Stine Thos M, eng, r 1374 7th.
 Stineter Max, baker, b 1267 Webster.
 Stinham R Ford, agt Denison News Co.
 Stinson Jessie, clk Taft & Pennoyer, r Ala.
 Stirk John F, mngr r 222 Sunnyside av.
 Stirling Miss Alice, r Key Route Inn.
 Stirling Miss Avis, r Key Route Inn.
 Stirling A V, copyist County Recorder, r San Leandro, Cal.
 Stirling Mrs Mary H, r Key Route Inn.
 Stirn Julius A, agt, r 591 Hopkins.
 Stirrat Robt, grocer, 2212 Peralta.
 Stirzaker Cleland H, solr, r 568 Fairview.
 Stites Anna, tchr, b 1368 Franklin.
 Stitt John, r 2104 Peralta.
 Stitt John H, carriage mkr, r 2106 Peralta.
 Stitt John H, driver H Medau, rms 421 E 15th.
 Stitt Robt A, carp S P Co, rms 1738 Market.
 Stivers Danl A, clk, r 236 63d.
 Stivers Geo L, clk, b 3211 Milton, Frvtl.
 Stivers Henry F, r 3211 Milton, Frvtl.
 Stives Harry B, foreman, r 1253 28th.
 Stoakes, see Stokes.
 Stock Myrtle A, grocer, 5959 Canning.
 Stock Wm A, elec, r 457 60th.
 Stocker Mrs Alice M (Stocker & Holland Abstract Co), rms 9th nw cor Oak.
 Stocker Jacob P, policeman, r 2051 Linden.
 Stocker J T, fireman S P Co, r 1823 1/2 7th.
 Stocker Ralph B, sec Stocker & Holland Abstract Co, r 171 Athol av.
STOCKER & HOLLAND ABSTRACT CO,
 A P Holland, Pres; Ralph B Stocker, Sec; Abstracts of Title, Conveyancing, Notaries Public, 808 Broadway, Phones Okld 315, Home A3315.
 Stocker & Holland Building, 808 Broadway.
 Stockford Lee S, dept mngr, r 336 Kales av.
 Stockholm Andrew K, carp, r 1465 9th av.
 Stockholm Chas, contr, r 2150 Webster.
 Stockholm Lawrence, clk, b 2150 Webster.
 Stockin Geo, barber P W Hammersmith r S E.
 Stocking Chas H, carp, w s 5th av 1 s of E 14th, Elmhurst.
 Stocking Edw L, clk Okld Paper Co, w s 5th av 2 s of E 14th, Elmhurst.
 Stocking Oliver E, clk, b C H Stocking Elmhurst.
 Stockinger Fred A, cond S P Co, r 1426 1/2 10th.
 Stockinger Mae, b 863 Milton.
 Stockinger Richl I, glazier Okld Sash & Door Co, r 320 E 11th.
 Stockley Louis A L, mining, r 5217 Mar get.
 Stocks Archib W, carp S P Co, r 461 Melrose av.
 Stoeks Geo, lab Hunt, Hatch & Co, rms 278-5th.
 Stockslager Henry G, car opr O T Co, 1 31 8th.
 Stockslater Guv, rms 532 24th.
 Stockton Chas, stenogr, b 52 Fairmount av.
 Stockton Edgar R, ydman S P Co, 2906 Atwell av.

**Lewis
 and
 Mitchell
 Inc.**
**REAL
 ESTATE
 AND
 FIRE
 INSUR-
 ANCE
 BROKERS**

**1262
 Broadway**
 Phones:
 Oakland 6622
 Home A2250



INDEPENDENT OF THE TRUST

JULIUS S. GODEAU

1305 Franklin Street Phones: Oakland 4045 Home A 4915

I will furnish for \$75, Hearses, two hacks, embalming, shroud and cloth covered casket

BOOKS

20 per cent Discount
from
Publishers' Price

Smith Bros.
462-464 13th St.
Bet Broadway and Washington

Stockton Emma, tchr Durant School, b 178 Kempton av.
Stockton Mary I. tchr Bay School, b Bkly.
Stockton Richd S, official reporter Superior Court, b 52 Fairmount av.
Stockwell Geo S, plaster contr 2045 34th av.
Stockwell Harry A, refractionist Davis-Elfen Optical Co, r 714 14th.
Stockwell Melissa S (wid Wm S), r 6088 Moulton av.
Stockyards, ft 65th, Emeryville.
Stock Yards Hotel, J H Rourke, propr, 65th nw cor Bay, Emeryville.
Stockete Isaac, lab Judson Mngf Co.
Stockey Mrs John, b 293 45th.
Stoddard Alfred C, clk State Sav Bank, r 1101 E 25th.
Stoddard Austin B, r 1110 E 25th.
Stoddard Austin B Jr, r 1110 E 25th.
Stoddard Bros (Lee J and Melvin W), cereal mnfrs, 728 Brush.

STODDARD EDWIN B.

Mngr Carnegie Brick & Pottery Co, r 906 Oak.
Stoddard Elgin, salsn mngr, r 144 Bonita av.
Stoddard Harriet E (wid Orlando), b 144 Bonita av.
Stoddard Horace, clk Frank Pereira, rms 864 Washn.
Stoddard Jas H, mnfrs agt 521 7th.
Stoddard Lee J (Stoddard Bros), r 805 Jefferson.
Stoddard Lou A, bkpr Carnegie Brick & Pottery Co, b 906 Oak.
Stoddard Mahel E, tchr Lafayette Grammar School, b 1116 Alice.
Stoddard Marie A, bkpr A B Weeks & Co, b 906 Oak.
Stoddard Melvin W (Stoddard Bros), r 1113 10th.
Stoddard Peter C, painter S P Co.
Stoddard Thos C, dep County Assessor, r Ala.
Stoddard Bessie, rms 9th nw cor Oak.
Stoddard Evelyn, rms 3th nw cor Oak.
Stoddard Mrs E J, rms 3th nw cor Oak.
Stoer's Block, San Fab av nr 38th.
Stoer Fred J, pres Stoer Warehouse Co, r 2365 Adeline.
Stoer John F, r 2365 Adeline.
Stoer Warehouse Co, F J Stoer Pres, J H Hampel Mngr Hay and Grain, San Pablo av sw cor 40th.
Stoesser Florain E, ironwkr, r 1725 King av Ftrvl.
Stoffels Jacob, expman, r 1720 Linden.
Stoffer Polly (wid Mathias), b 211 Santa Clara av.
Stohlgren Andr, lab, r 475 38th.
Stoich Saml (Khlmovich & Stoich), r 3758 Piedmont av.
Stoich Saml, cigars 537 11th, r Piedmont.
Stokes Alice (wid Jas), b 3615 Lincoln av, Ftrvl.
Stokes Andr M, carp, r 1998 59th.
Stokes Edw, marblectr, r 127 Hollis.
Stokes Elizabeth H, bkpr Merritt Hospital.
Stokes Ellen (wid Wm), r 2280 West.
Stokes Frank, b 1256 5th av.
Stokes H, ydman S P Co, r 922 Magnolia.
Stokes John W, eng S P Co, r 1615 12th.
Stokes Joseph, hostler 664 Bway.
Stokes Mary (wid Patk), r 218 E 15th.
Stokes Mrs Mattie, b 1256 8th.

LAYMANCE

REAL ESTATE COMPANY

REAL ESTATE AGENTS AND AUCTIONEERS
1214-1216 BROADWAY, OAKLAND
Phones, Oak. 328 Home A 3328

Stokes Philip, bartndr 622 Bway, rms 616 same.
Stokes Rosetta A, b 218 E 15th.
Stokes Thos F, sub eng Eng Co 4, r 218 E 15th.
Stokes Thos W, carp, r 717 16th.
Stokes Wm, ydman S P Co, r 1316 10th.
Stolken Emma (wid Richd), furn rms 478½ 10th, r 1071 Poplar.
Stolker Wm S, salsn H C Capwell Co, r 620 14th.
Stoll Carl W, draftsman, r 1250 E 15th.
Stoll Mrs Carl W, conf 1342 Fruitvale av.
Stoll Chas F (Stoll & Alexander), r Hotel Metropole.
Stoll Fred (Lutz & Stoll), r Ala.
Stoll Geo F, plumber, r 748 Tel av.
Stoll Gustave E, leather and findings 519 35th, r same.
Stoll Herman, bkpr, r 110 Eleth av.
Stoll Herman X, appr F I Matthews, b 515 20th.
Stoll John, cook, r 515 20th.
Stoll & Alexander (C F Stoll, F R Alexander), penny arcade 871 Washn.
Stollenwerk Leo, carp S P Co.
Stolp Edith L, b 1129 E 15th.
Stolp Edw J, driver Julius Colman, r 1129 E 15th.
Stolp Rebecca A (wid Gordon M), r 108 Monticello av.
Stois Fredk, r 80 Vernon.
Stoite Charlotte F (wid Ferd C), r 3501 Prospect av, Dimond.
Stoite Ferdinand C, carp, b 3501 Prospect, Ftrvl.
Stolte Meta (wid Fredk), r 32 Taylor ter.
Stolte Wanda, clk Edw Belle-Oudry, b 32 Taylor ter.
Stolz Fred, eng Consumers' Yeast & Vinegar Wks, r S F.
Stolz Fred, broomkr Southeastern Mngf Co, r 1413 48th.
Stolz Henry, cabinetkr, r 3d nw cor Elmhurst av, Elmhurst.
Stom Andr J, lab, b 346 Tel av.
Stom Geo A, watchnkr 5854 San Pab av.
Stombs Mrs Alice A, b 1040 Adeline.
Stombs Wm H, clk, r 1055 Madison.
Stombs Wm H, loan dept Union Savings Bank, r 1040 Adeline.
Stone Miss A, clk H C Capwell Co, b 932 Poplar.
Stone Alfred, marble and granite wks Gibson nr Seminary av.
Stone Alfred H, clk Tribune, r Bkly.
Stone Alger, mach, rms 567A 7th.
Stone Alma, cashr Hauschildt Music Co, b 3771 Latimer pl.
Stone Alonzo L, farmer, r 678 14th.
Stone Andr L, vice pres E B & A L Stone Co, r Burlingame.
Stone Bert, painter, r 5588 Fremont.
Stone Mrs Carrie E, r 1054 12th av.
Stone Chas C, plasterer, rms 567A 7th.
Stone Clara A, b 40 Miranda.
Stone David S, pattern mkr, b 1663 16th.
Stone Earl A, moved to Los Angeles Cal.
Stone Edgar H, salsn, b 317 Lee.
Stone Edgar P, broker, r 317 Lee.



CYCLE HATCHER COMPANY
OF ELMIRA, NEW YORK, MANUFACTURERS OF
ALL METAL INCUBATORS AND BROODERS
SIMPLE, INEXPENSIVE, THE MOST PRACTICAL INCUBATOR MADE
Western Office: Oakland, Cal. Warehouse: Oakland Dock and Warehouse Co., Foot of Madison St.

Jackson Furniture Co.
THE DIGNIFIED CREDIT STORE
519-525 Twelfth St. Oakland, Cal.

GLOBE
WERNICKE
SECTIONAL
BOOK CASES

Especially fitted for
maternity and sur-
gery; a place to rest. Three hundred feet elevation; panoramic view in the Thermal belt, at
Twenty-fourth Ave. and Twenty-Sixth st. Phone Private Exchange Merritt 83 and 84, con-
necting all rooms.

DR. J. M. SHANNON, Managing Physician

Stone Edwin N, clk, r 3771 Latimer pl.
Stone Edwin R, millhand Zenith Mill &
Lbr Co.
Stone Egbert B, pres E B & A L Stone
Co, r s s E 14th 2 E of Ivy av.
Stone Eliza, r 962 7th.
Stone Eller A, cashr J C Westphal &
Sons, b 2116 Elm.
Stone Elwin L, clk, r 1300 24th av.
Stone E B & A L Co, E B Stone, pres;
A L Stone, vice pres; R P Macdonald,
sec, contrs 406A 13th.
Stone E J, car opr O T Co.
Stone Frank, carp, r 715 Webster.

STONE FRED,

Mngr Winegar's Wayfarer's Inne, Elm-
hurst.
Stone Fred F, mining eng, r 113 Athol av.
Stone Geo, lab, rms 207 2d.
Stone Geo, receiver U S Land Office, r
S F.
Stone Mrs Geo, clk H C Capwell Co,
r Bkly.
Stone Gertrude S, dressmkr, r 1353 Cas-
tro.
Stone Harry, bartndr 229 8th.
Stone Harry, lab Paraffine Paint Co, r
1062 58th.
Stone Harry, lab S P Co.
Stone Harry F, mngr, r 578 61st.
Stone Harry O, papcrmk, r 1062 57th.
Stone Mrs Hattie, carpet sewer Hook
Bros & Co, b 608 E 18th.
Stone Henry J, rms Park av ne cor Hol-
lis.
Stone Horace M, supt, r 604 17th.
Stone Mrs Jennie, supt Tay Memorial
Children's Home, r San Leandro.
Stone John P, mining, rms 524 23d.
Stone Mrs Kate, seams Abrahamson
Bros, b Ala.
Stone Leon L, pattern mkr, r 1663 16th.

STONE LEONARD,

Attorney at Law 623 First National
Bank Bldg, r 80 Echo av.
Stone Louis S, architect 268 Bacon bldg,
r 1575 Webster.
Stone Lurita, student Mills College.
Stone Martha, b 555 Chetwood.
Stone Mary A (wid Jas M), r 440 Miran-
da.
Stone Mrs Maude, opr, rms 375 10th.
Stone Millie, b 440 Miranda.
Stone Ralph C, salsn Okld Cream Depot,
b 2293 West.
Stone Redfield W, ins agt, rms 1265 Clay.
Stone Rosina (wid Walker), b 932 Pop-
lar.
Stone R W, bkmm S P Co, r 1772 7th.
Stone Stearns H, hlpr, r e s 57th av 2
n of Noble.
Stone S H, hlpr S P Co, r 833 Cedar.
Stone Vincent B, painter, r 221 Shafter
av.
Stone V P, fireman S P Co, r 160 10th.
Stone Wm, r 1139 E 19th.
Stone Wm, lab S P Co.
Stone Wm H, car opr, r 5248 Tel av.
Stone Wm O, tallyman, r 1815 Daly av.
Stone Wm R, r 1145 E 19th.
Stone Wm R, lawyer, r 6422 Duncan.
Stone W A, cond O T Co, r 5248 Tel av.
Stoner Mrs Alberta, r 565 52d av.
Stoner Wm, lab Redwood Mnfrs Co.
Stoner Wm A, carp, rms 469 1/2 9th.
Stoppels Geo, r s s Lee av 2 w of Tomp-
kins av, Leona Hts.
Stoppenhagen Bertha, b 502 48th.
Stoppenhagen Clara, b 502 48th.

Stoppenhagen Fred D, saloon 4801 Tel
av, r 502 48th.
Stoppenhagen Otto E, clk, b 502 48th.
Storch Hugo W, architect 3212 E 14th,
r 107 Lynde.
Storch Jacob, hardware Free Market, r
720 40th.
Storch Louis, tmstr Leona Chem Co, r
e s Orchard av 1 s of Tompkins av,
Beulah Hts.
Storck Chas L, butcher, b 2302 Adelme.
Storer Catherine A, seams, b 662 E 19th.
Storer Deaver, mach, b 1017 9th av.
Storer Frank, real est s s E 14th nr Bay
View av, r Jones av nr Elmhurst.
Storer Grace B, bkpr C H Schiveley, b
1017 9th av.
Storer Helen M, opr Pac T & Co, b 1017
9th av.
Storer John C, tmstr Rellance Mills &
Lbr Co, r 662 E 19th.
Storer Kate (wid John), r 662 E 19th.
Storer Louise F, shirtmkr, r 662 E 19th.
Storer Pearl A, hlpr Pac Manifolding
Book Co, b 1017 9th av.
Storer Robt, solr Gibson Norton Co, r
1019 9th av.
Storer Robt G, r 1017 9th av.
Storer Tracy I, student, b Frank Storer
Elmhurst.
Stores Bert L, lab, rms 1070 24th.
Storey, see also Storrie and Story.
Storey Beryl, stenogr, b 5004 E 14th.
Storey Elsie, tchr, b 5004 E 14th.
Storey Henry M, mngr, r 10 Pala av.

STOREY JAMES H,

(Storey & Hall), r 5004 E 14th.
Storey Mary, asst Beulah Rescue Home.
Storey Michl J, tmstr Fisher Lbr Co, r
211 1/2 5th.
Storey Rose M (wid Riley), b 1395 Tel av.

STOREY & HALL

(J H Storey, Geo A Hall), Real Estate
and Insurance 5004 E 14th, Melrose.
(See Real Estate Dept.)
Storgaard Catherine, b 815 40th.
Storing Claud, waiter, rms 461 9th.
Stork Chas, expman, b e s Baker av 1 r
of E 14th.
Storm Albt C, butcher, r 1238 67th.
Storm Delia (wid Fred W), b M S Mur-
phy, Fitchburg.
Storm Elmer, clk Zellerbach Paper Co, b
1085 63d.
Storm Fred, butcher, r 1127 San Pab av.
Storm Fredk E, musician, r 486 Alcatraz
av.
Storm Jessie M (wid Fred), b 425 Linds
av.
Storm John, butcher Okld Meat & Pkg
Co.
Storm Louis, bartndr 65th nw cor Green
r 1085 63d.
Storm Paul G, clk S P Co, r Bkly.
Storm Wm, r 1085 63d.
Storm Wm J (C Band & Co), r 1081 Al-
catraz av.
Storre Adelbert L, emp E A Wright, b
Chestnut cor 34th.
Storrie, see also Storey and Story.
Storrie Angelina (wid Andr), r 1410 11th
av.
Storrie Janet K, tchr Garfield School, b
1410 11th av.
Storrie Sallie H, tchr Campbell School
r 1410 11th av.
Storvik Harold, carp, b 710 E 15th.
Story, see also Storey and Storrie.



ory Albt A, plasterer, r 1380 12th av.
ory Chas E, carrier P O, b 1226 Chestnut.
ory Irvin W, insptr in charge Fire Underwriters' Bureau, 63 Macdonough bldg.
ory Jefferson, carrier P O, r w s Acacia 2 n of Hopkins, Leona Hts.
ory Mary, tchr Prescott School, r 1226 Chestnut.

TOTT JOHN L,
(Western Motor Car Co), r Ala.
ott John W, clk, r e s Loma Vista av 12 n of E 14th.
ottlemeyer Emeral, lab S P Co.
ough Elizabeth, b 580 65th.
out Alice, hlpr Pac Manifldg Book Co, b 3826 Clark.
out Arthur J, ins, r 1466 27th av.
out Mrs Carrie, dressmkr 831 Tel av.
out Mrs Hattie, b 3418 35th av.
out Herbert A, lawyer 251 Bacon bldg, r 1076 18th.

out Ira L, woodturner, r 831 Tel av.

TOUT JOHN C,

Physician 1144 E 14th, Phone Merritt 485, r 1367 23d av, Phone Merritt 3159.
out Marian M, r 3418 35th av.
out Olive G, clk, r 1367 23d av.
out Pearl H, stenogr, r 1367 23d av.
out Roy L, appr Beal & Royles, b 3418 35th av.
out Susan S (wid Herbert), b 3116 Foothill boul.
tout Chas, lab, b 101 5th.
tout Violet, b 831 Tel av.
tovall Mary E, b 1102 5th av.
touvall Rufus B, porter Pullman Co, r 1277 17th.
tover Chas, lab Standard Underground Cable Co, r 1915 Chestnut.
tover Clarissa M (wid Wm), b 4370 Montgomery.
tover Frank B, clk, b 1915 Chestnut.
tover Fred W, stickerman, r 1215 Foothill boul.
tover Harvey, student Vander Naillen School, b 568½ 59th.
tover Johannes, clk, r 674 53d.
tover John H, salmn, b 1274 E 22d.
tover Mrs Josephine, r 1915 Chestnut.
tover Marie, clk, b 1915 Chestnut.
tover Matilda (wid John), r 1274 E 22d.
tover Wm, carp, r 568½ 59th.
tover Wm M, millhand Reliance Mill & Lbr Co, r 1215 Foothill boul.
tow Mrs Amelia J, r 1603½ Bway.
tow Franw L (Boston Dental Co), r Bkly.
tow Garfield G (Stow & Son), r Stow sw cor Newton av.
tow Harry P, supt mines and quarries Leona Chemical Co, r 32 Moss av.
tow Mrs Henrietta, r 1316 Myrtle.
tow Howard, carp S P Co.
tow Jas M (Stow & Son), r Walnut Creek.
tow Jos G, driver Motor Parcel Del Co, rms 1603½ Bway.
Stow & Son (J M and G G), real est 620 First Natl Bank bldg.
stowe Anson C, r 669 17th.
Stowe Chas E, mngr Cal Mill & Mfg Co, r 676 E 27th.
Stowe Horace W, r 1003 E 32d.
Stowell Geo, mnstr Remillard Brick Co, r w s Loma Vista av 11 n of E 14th.
Stowell Geo H, r 1164 San Pab av.

Phones: Oakland 2537, Home A 2537
Holding Brick Buildings a Specialty

WALTER SUELL & SON

House Moving and Rigging
1747 Adeline St. Oakland, Cal.

Stowell Hazel, b 1164 San Pab av.
Stowers Gordon, steamftr, b 1330 39th av.
Stowers Jas, emp S P Co, r 1330 39th av.
Stowers Memphis M, carbldr S P Co, r 1330 39th av.
Stowers Virginia C, clk Taft & Pennoyer, b 1330 39th av.
Stowers Wm H, carp, r 719 39th.
Stoy Elinoe H, r 636 14th.

STRABLE MANUFACTURING CO,

George H Brown Mngr, Mnfrs of Hardwood Flooring and Lumber 1st near Clay, Phones Okld 2344, Home A4821. (See right side lines.)

Strachan Louise, tchr W P Frick School, r Ala.
Stradec John, deckhand S P Co, r 706 Peralta.
Stradella Quarto, lab, r 594 45th.
Strachn Alex, baker, rms 626 9th.
Stragirich Peter, emp S P Co, r 1516 9th.
Straib Chas E, hlpr Pac Coast L & M Co, rms 520 16th.
Strand Hannah, masseuse, b 176 Moss av.
Strand Oscar, eng Okld Meat & Pkg Co, b 1009 60th.
Strand Otto A, miner, r 1514 26th av.
Strand Seaman H, mach Atlas Gas Eng Co, r 1071 12th av.
Strang Alvira (wid Nathaniel M), r 1302 San Pab av.
Strang Jerrod, r 1322 E 27th.
Strang Verb N, contr rear 428 El Cerrito av.
Strange Benj F, b 1175 Market.
Strani Jas, lab, b 690 Market.
Strasburg Mary (wid Chas), r 1567½ Filbert.
Strasburg Pauline, nurse, r 1567½ Filbert.
Strate Geo H, horse trainer, r 1481 Park av.

STRATFORD FRANK C,

Mngr Zellerbach Paper Co 836 Franklin, b 4273 Gilbert.
Strathearn Robt E, painter, r 2406 35th av.
Strathearn Wm, tailor, r 3240 Hopkins.
Strathearn Wm L, ironwkr, r 4908 Alledale av.
Strather Chas P, messr, b 916 Center.
Stratord Jos C, agt, r 302 Walsworth av.
Stratton Clara, b 1308 4th av.
Stratton E G, phys 31 Macdonough bldg, r 122 Lake.
Stratton Fredk S, Colr of Port, r 1301 Harrison.
Stratton Geo G, studt Polytechnic Bus Col, b 1325 Alice.
Stratton Mrs Mary, b 101 13th.
Stratton Ralph F, colr Tribune, rms 505 E 11th.
Stratton Robt T, phys 913 Market, r 441 Fairmount av.

OAKLAND PHONES { OAKLAND 1954 HOME A1246 }
Rooms 303-304-305
Bacon Block, Oakland

DEAN LAW & COLLECTION CO., INC.

WE COLLECT YOUR BILLS
FINANCIAL RATINGS

Rooms 911-913 Phelan Bldg.
San Francisco, Cal.

SAN FRANCISCO PHONES { DOUGLAS 641 HOME C2736 }

Phones: Oakland 666 Home A 2219

WESTERN MOTOR CAR CO.

All kinds of Autos Repaired, Painted, Rented and Stored

53rd Seventeenth St. The Largest and Best Equipped Fire-Proof Garage in Oakland OAKLAND, CAL.

SAAKE PICTURES - - FRAMES

FACTORY, 509 SEVENTEENTH STREET

WHOLESALE - - RETAIL 467 FOURTEENTH STREET

834

1910 POLK-HUSTED CO.'S



If You Must Move, See That You Move Right
1070 BROADWAY

Stratton Saml A, barber 1247 32d.
STRATTON WALLACE C,
M D,

Physician and Surgeon 105-108 Delger bldg, Hours 10 A M to 4:30 P M Except Wednesdays, Sundays 10 A M to 3:30 P M, Office Phone Okid 6974; r 142 Kempton av, Phone Okld 6018.

Straub Adolph, propr The Teddy 920 Franklin.

Straub Edw C (Pratt & Straub), r 512 49th.

Straub Elmer, clk A Schlueter & Co (Inc) b512 49th.

Straub Ernest L, clk, b 6011 Grove.

Straub Frank, baker 1131 7th.

Straub Fred, cond O T Co, r s s Walnut, r w of Bay View av, Elmhurst.

Straub F Albt, elec, b 1240 25th av.

Straub Gus L, elec, r 1240 25th av.

Straub John, shoemkr, rms 1758 7th.

Straub Paul, b 1417 Grove.

Straub Robt E, elec, b 1240 25th av.

Straub Rosalle (wid Fredk), r 6011 Grove.

Straub Wm B, pres and mngr Empire Foundry Co (Inc), r 3715 Leighton.

Straube Paul, watchmkr Geo Fake, b 70 12th.

Strauch Emma, tailor J S Blackledge, r 584 18th.

Strauch Lena, dressmkr 543 18th.

Straus Saml C, mngr Am Dist Tel Co, r 76 11th.

Strauss Adolph, Standard Gas Eng Co, rms 810 15th.

Strauss Jacob, mngr M N Schneider, r S F.

Strauss Jules E, detective 478½ 10th.

Strauss Levi & Co, overall mnfrs, Carrie Hall mngr, 5th nw cor Clay.

Strauss Morris, dyer and cleaner 372 12th, r 1079 28th.

Strawbridge, see also Strobridge.

Strawbridge Mrs Edna L, r 949 8th av.

Strawbridge Oliver, millhand, rms 1815 9th.

Strawbridge Wilber L, mach, r 949 8th av

Streahl F N, lab Mountain View Cemetery.

Strecker Elton, bartndr, rms 504 15th.

Street Chas H, harnessmkr, r 6518 Raymond.

Street Edwin, student, b 1104 Myrtle.

Street F A, seams Hale Bros, b 526 Tel av.

Street Mrs Grace, seams, b 526 Tel av.

Street Guy F, printer, r 435 Moss av.

Street Henry B, emp S P Co, r 810 60th.

Street John A, pres Western Finance Co, r Salt Lake City, Utah.

Street Johnson F, lawyer 855 Bway, r 1104 Myrtle.

Street Louise, student, b 1104 Myrtle.

Street Margaret B, student, b 1104 Myrtle.

Street Mary E (wid Lafayette), b 1273 5th av.

Street Mining Co, A A Smith sec, 1068 Bway.

Street Wm, student, b 1104 Myrtle.

Street Wm B, plasterer, r 1431 Walter av, Elmhurst.

Streeter Mark S, palnter, r 663 19th.

Streeter Mrs M S, clk Taft & Pennoyer, r 663 19th.

Strehl Adolph, r 4202 Lusk.

Strehl Fredk W, hlpr, r 1260 Kirkham.

Streit Chas A, tailor 460 13th, r Ala.

Strelow Robt, eng, r 831 Myrtle.

Strember A C, clk S P Co, r 1424 10th.

Streng Karl, driver Daugherty-Denny Co, r 569 10th.

Streuber Arthur C, clk S P Co, r 1380 9th.

Streuber Mary (wid Gust), r 1380 9th.

Strey Ernest, saloon 847 Washn, r 909 Clay.

Strey Ernest Jr, bartndr 847 Washn, b 909 Clay.

Strey Mrs Jean, stenogr A Schlueter & Co Inc, b 909 Clay.

Strick Carel J, clk P O, rms 670 13th.

Stricker Geo H, dep Co Clk dept 3, r Bkly.

Strickland Mary A (wid John G), b 1626 11th.

Stricklen Edw G, music tchr 470 38th.

Stricklen John E, lab, r 470 38th.

Strickler Henry, gardener, r 904 31st.

Bay City Well Works

Well Drilling, Boring and Pump Work

Warehouse and Shop

Park Ave. & Horton St., Emeryville

GEO. F. MARCUS, Proprietor

Phone Piedmont 2278 Res. 1646 54th St., OAKLAND

Striening Louis C (Geo F Neece Co), r S F.

Striker Fred C, carp, r Central av nr E 27th.

Stringer Alfred, carp, b 726 15th.

Stringer Alonzo P, asst mngr Stringer Loan Co, b 1512 West.

Stringer Claude, barber 706 Tel av, rms 1825 Grove.

STRINGER LOAN CO,

Shadrach Stringer, Mngr; A P Stringer, Asst Mngr; Chattels and Real Estate Loans Room 11 1015½ Broadway, Phone Okld 9169.

Stringer John T, died July 17, '09, age 60.

Stringer Lula (wid Wm), b 1535 Webster.

Stringer Mary A (wid John T), r 1512 West.

STRINGER SHADRACH,

Mngr Stringer Loan Co, r 1512 West.

Stringer Wm, mach, r 1113 Adeline.

OAKLAND TRIBUNE

EVERY EVENING - SUNDAY MORNING

Reaches 50,000 Homes Every Day 8th and Franklin St.

LESTER'S CARPET HOUSE

Phones: Oakland 4184, Home A4184

ALAMEDA COUNTY STEAM CARPET CLEANING AND RENOVATING WORKS AT 612 SECOND STREET

Carpets - Mattings - Rugs - Linoleums

Gold Medal Steam Carpet Cleaning and Renovating Works

856 CLAY STREET

ALAMEDA COUNTY STEAM CARPET CLEANING AND RENOVATING WORKS PHONES: OAKLAND 2034, HOME A3334

ALAMEDA COUNTY AGENTS
G & J TIRES
28 TELEGRAPH AVE.
1319 BROADWAY

TIRES
AND
VULCANIZING

MARTLAND

axwell A. A. \$ 675.00
 " I. 1050.00
 " Roadster 1725.00
 " (Detachable Tonneau)
 " E. 1650.00
 F. O. B. Oakland, Cal.



Maxwell Automobile Agency

A. C. HULL, Prop.

192-194 Twelfth Street

Telephones: Oakland 3628, Home A 1332

OAKLAND CITY DIRECTORY 1910

835

robel Henry E, cond O T Co, r 1604 5th av.
 robel Henry F, emp S P Co, rms 1676 5th.
 robel Sarah (wid Henry C T), b 582 33d.
 roben Henry, clk, r 881 Alleen.
 robridge, see also Strawbridge.
 robridge Frank E, salsn, r Damon av nr E 14th.
 robridge Geo F, r 352 62d.
 robridge Herbert A, ydman S P Co, r 1340 Kirkham.
 robridge Warren W, r e s Baker av nr Harrington.
 robridge Wm W, b W W Strobridge.
 rode Robt, clk Bohemian Billiard Hall, rms 1171 7th.
 roensky Andr, r 1439 5th.
 roensky Stella, bkpr, b 1439 5th.
 rohbach Max O, restaurant, r 1563 12th av.
 rohbach Wm, shoes 6250 San Pablo av.
 rohlein Harry M, clk, r 1266½ 24th av.
 rom Hjalmar, tmstr Hutchinson Co, r 46th cor Adeline.
 rom Peter O, tailor, r 920 Union.
 rom Wm, meatctr, r 1085 63d.
 tromberg Abraham, splicer, r 478 37th.
 tromberg Carl A, tailor Chas Johnson, r 1035 Myrtle.
 tromberg Fredk W (F W Stromberg & Son), r 861 Jackson.
 tromberg Fredk W Jr, plumber, b 861 Jackson.

TROMBERG F W & SON

(Fredk W and John F), Fire Insurance and Real Estate 468 11th, Phone Okld 335.
 tromberg John F (F W Stromberg & Son), b 861 Jackson.
 tromberg John F, lab S P Co, r 1064½ 24th.
 tromberg Richd F, clk P O, r 1450 Linden.
 tromberg Wm X, carp, r 437 Edwards.
 tromee Karl O, clk R M S, r 1263 Brush.
 tromer Jos W, bartndr 826 Bway.
 tromer Maurice C, colr Jackson Furn Co, r 593 25th.
 tromgren Geo A, clk, b 682 29th.
 tromgren Gust A, salsn, r 682 29th.
 tromgren Hencina (wid Chas J), b 817 Wood.
 strong Alfred G, painter, r 1810 Daly av.
 strong Mrs Amanda M, died Oct 2, '09, age 67.
 strong Mrs Bertha, rms 308 10th.
 strong Blanche H, poultry 350 College av.
 strong Chas A, carp, rms 722 Sycamore.
 strong Chas A, lawyer, r 29 Park way.
 strong Clayton B, salsn, r 350 College av.
 strong Danl W, eng, r 839 60th.
 strong Edw W, foreman S P Co, r 481 21st.
 strong Ena (wid Eli), r 5030 Grove.
 strong Mrs E W, r 855 Castro.
 strong Fredk A, bkpr, r 3808 Carrington.
 strong Geo H, lawyer, r 271 Lee.
 strong Hawley E, clk, b 3745 Tel av.
 strong Hiram M, colr John Breuner Co, r 592 Chetwood.
 strong Ira E, painter, r 1373 9th.
 strong Milton G, meatctr Grand Central Mkt, r 514 E 11th.
 strong Nathan B, engr, r 3745 Tel av.
 strong Otis, plumber, rms 565 10th.
 strong Richmond W, stenogr, b 3745 Tel av.

BYRON RUTLEY

INCORPORATED

Merchant Tailors

Washington St., near Fourteenth St.

Phones: Oakland 4130, Home A 2630

Strong Robt E, ydman S P Co, r 1373 9th.
 Strong Wm, musician, r 672½ 31st.
 Strother Horace F, mstr mariner, r 2022 Oakland av.
 Stroud John A, stock broker, r 41 Moss av.
 Stroud John A Jr, student, b 41 Moss av.
 Stroud Y R, paying teller Bank of Germany, r Hotel Athens.
 Strout Arthur, salsn Fossing & Gallagher, rms 959 Allee.
 Strout Forrest C, clk, r 3806 Howe.
 Strout Mrs Ruth, b 1353 Grove.
 Strowbridge, see Strobridge.
 Strouger Louis K, carp, b 4249 Gilbert.
 Strouger Villa A (wid Howard), b 4249 Gilbert.
 Stroyn Peter, lab, r 810½ Allee.
 Strubel Philip, sec V Wehe Co Inc, r S F.
 Strubriether Felix, emp Golden Gate Com Yeast Co, rms 821 Mead av.
 Struby Carl J, bldg supt, r 6427 Hillegass av.
 Struby Carl M, steamftr, b 963 Harrison.
 Struby Hallie M (wid Chas F), b 963 Harrison.
 Struckman Amelia (wid Fred K), r 1224 Magnolia.
 Struckman Fred C, appr Continental Mach Wks, b 762 4th.
 Struckman Fred S, lab Okld G L & H Co, r 762 4th.
 Struckman Paul F, r 1822 Valdez.
 Struckman Sarah M, clk, b 762 4th.
 Struckmeier Hannah, r 1506 26th av. Ftrvl.
 Struckmeier Rev Karl C, pastor German Evangelical Lutheran Church, r 1506 26th av.
 Struble Louis, decorator, r 2006 48th av.
 Strueving John H, r 1419 48th av.
 Struna John, lab, r 565 Kennedy.
 Struybl Frank, tailor, r 1261 Jefferson.
 Struyker Bridget (wid Saml), r 1447 38th av.
 Stryker Martha L, dressmkr 1447 38th av.
 Stuard Ralph, rms 855 Castro.
 Stuart, see also Steward and Stewart.
 Stuart Alfred, salsn, r 870 Castro.
 Stuart Archie E (Stuart & Figone), r 593 18th.
 Stuart Arthur L, clk, r 1104 E 17th.
 Stuart Christina, emp, b 1431 E 10th.
 Stuart Danl, r 1781 12th av.
 Stuart Ella, dressmkr, r 768 19th.
 Stuart E B, ydman S P Co, r 1878 7th.
 Stuart Frank, carp, r 1035 53d.
 Stuart Francis, clk F B Krauss, r 1346 3d av.
 Stuart Fredk B, clk, b 4804 Webster.
 Stuart Harry C, car opr O T Co, r 665 E 18th.
 Stuart Harvey J, musician, r 546 Jones.
 Stuart Hugh P, solr Jeffreys & Son, r 416 14th.
 Stuart Iva (wid Justus) b 422 38th.
 Stuart James, colr, r 5801 McCall.

C. M. WOOD
Century Electric and Fixture Co.
 SUPPLIES - - WIRING - - REPAIRS - - FIXTURES
 1375-1377 Broadway
 PHONES: (SUNSET) OAKLAND 911 (HOMET) OAKLAND 911
 E. F. WEIHE

C. S. ENTLER, Coal, Wood, Hay, Grain and Poultry Supplies

BOARDING STABLE, STALLS TO LET AND POULTRY FOR SALE

812 FIFTY-FIFTH STREET Telephones: Piedmont 2522, Home H6719

SUNSET LUMBER COMPANY

Main Office and Yard
First and Oak Sts.
E. H. Nash, Mgr.

Branch Yard
E. 12th and 17th Ave
Tel. Oakland 1820
Home A-2141

836

1910 POLK-HUSTED CO.'S

**Gas
Ranges
Pittsburg
Water
Heaters
Every-
thing for
Gas**

**Scott-
Thieben
Gas
Ap. Co.**

1257 Broad-
way, at 16th

**PHONE
OAK 560**

**OUR MOTTO
QUICK
AND
RELIABLE
SERVICE**

**Welsbach
and
Incandes-
cent
Supplies**

Stuart James, journalist, r 1208 Park av,
Emeryville.
Stuart John A, missionary, r 218 7th.
Stuart Mary (wid Wm), r 722 10th.
Stuart Mary T, bkpr, b 722 10th.

STUART MARY V,
Osteopathic Physician 1364 Franklin,
Phone Okld 6165. Office Hours 10 A M
4 P M, r 1781 12th av.

Stuart Percy R, mngr, b 947 Lereda av.
Stuart Rachel, clk b 1035 53d.
Stuart Sarah, clk, b 1035 53d.
Stuart Mrs Sophronia M, b 4804 Webster.
Stuart Thos K, lab S P Co, r 1431 E 10th.
Stuart Victor D, bkpr Tribune, r 800 14th.
Stuart Wm, clk Robert Dalziel Jr Co, r
123 Eleth av.

Stuart Wm A, teller Central Nat Bank,
r 722 10th.

Stuart Wm F, saln F W Dichl, r Bkly.

Stuart Wm J, r 722 10th.

Stuart & Figone (A E Stuart, Frank
Figone) saloon 313 San Pab av.

Stubbs Edw, shipbidr, r 1418 8th av.

Stubbs Geo H, tmstr, b 2302 Adeline.

Stubbs Jennie L (wid Geo), r 2302 Ade-
line.

Stubbs John G, asst gent frt agt, r 1220
Jackson.

Stubbs Reginald A, clk, b 1418 8th av.

Stuchell Rev John E, pastor Presbyterian
Church Piedmont, b 108 Monticello av.

Stuck Lillian R, clk Peoples Water Co, r
754 18th.

Stuck Willard, druggist Owl Drug Co,
rms 911 Grove.

Stuck Wm R, miner, r 754 18th.

Stucke Wm, ydman Standard Oil Co, r
Ala.

Stuckel Louisa M (wid Geo), r 740 52d.

**STUDEBAKER BROS CO OF
CALIFORNIA,**

Fred M Eachus Mngr, Automobiles and
Vehicles, cor 12th and Jackson, Phones
Okld 2105, Home A4103. (See left side
lines).

Studiger Frank (Inmoos & Studiger) and
prop'r Fruitvale Hotel, r 3207 Putnam.

Studley Earl, driver Maxwell Hdw Co, r
568 Williams.

Stuhlmacher Bernhard H, r 520 E 15th.

Stuhlmacher Katherine (wid Bernard H),
r 520 E 15th.

Stuhlmacher Otto E, clk r 665 E 16th.

Stuhlmler Henry, car opr, rms 480 60th.

Stultz Frank M, lineman O T Co, r n s
1st 2 e of Jones av, Elmhurst.

Stulz Augusta (wid Chas), r 164 7th.

Stulz Chas J, fisherman, r 164 7th.

Stulz Henry, candymkr, b 164 7th.

Stulz Henry, broommkkr, r 1413 48th av.

Stulz Herman, plumber W R Stulz, b 164
7th.

Stulz Wm R, plumber 834 Alice.

Stump Arthur rms 821 Chester.

Stump Jos, sausageemkr F S Lewis.

Stump N N, porter Pullman Co, r 821
Chester.

Stumpf Lulu, dressmkr 472 23d.

Stuparich Nicholas J, carp, r 3025 Bridge.

Sturbank John, ironwkr, r 1377 E 10th.

Sturdavant Geo L, bakery 3317 E 14th.

Sturea Geo, mach, r 1117 Eden Park av.

Sturgeon Arthur J, janitor Bay School, r
1063 56th.

Sturgeon Emma (wid Jeremiah), r 732
52d.

Sturgeon Jeremiah C, porter Wells Fargo
& Co, b 732 52d.

Sturgeon Leslie D news agt, b 732 52d
Sturgeon Martin F, clk, b 1766 25th av.
Sturgeon Wm A (Sturgeon & White),
1062 56th.
Sturgeon Wm E, tinner S P Co, r 1766
25th.

STURGEON & WHITE,
(W A Sturgeon, G S White), Designer
and Builders. Plans and Specification
Furnished. Building Loans. Notary
Public. 902 San Pablo av, Phones Okld
6476, Home A4871 (See right side
lines).

Sturges Frank F, trav agt, r 255 41st.

Sturgis Foster, saln, rms 9th nw cor
Oak.

Sturick Mrs Tresa, r rear 1964 Market.

Sturlia Giuseppe, appr Atlas Gas Eng Co
b 1117 Eden Park av.

Sturm Andrew real est, r 6417 Duncan

Sturm Chas L, r 125 8th.

Sturm Geo, hoseman Eng Co 1, r 844 Isa-
bella.

Sturm Henry D, elec Home Tel Co, r 84-
Isabella.

Sturm John L, clk Albin Sutherland,
Ala.

Sturm Jos H, plumb, r 1070 E 21st.

Sturm Julia, b 844 Isabella.

Sturm Myrtle, clk, b 1070 E 21st.

Sturm Pearl E, stenogr Okld G L & F
Co, r 1373 Grove.

Sturm W A, studt Polytechnic Bus Col, l
1373 Grove.

Sturrock Alex J eng, b 938 36th.

Sturtevant, see also Sturdavant.

Sturtevant Geo, clk Sheriffs office, r Ala

Sturtevant Geo C, r 1017 60th.

Sturtevant Melvern, carp, b 1017 60th.

Sturtevant Noah G, dep County Assessor
r 665 36th.

Sturtevant Noah T, supt, r 451 Moss av.

Sturtevant Ruth, studt Mills College.

Sturtevant Warren, b 1017 60th.

Sturzinger Abt, bartndr 473 11th, r Ala

Stut Bertha, music tchr 865 Adeline.

Stut J C Henry mech eng, r 865 Ade-
line.

Stutt John, farmer, r n s 5th I w of Kin
sell av, Elmhurst.

Stutt Geo J, clk Peoples Express Co, r 97-
35th.

Stutt Mrs Leah, clk Smith Bros, b 565
Marshall.

Stutt Wm, r 457 38th.

Stutter Harry, carp, r 512 17th.

Stuttered Henry J, instr Polytechnic Bu
Col, r 463 26th.

Stutzman Geo M, elec r 964 Chestnut.

Stych Arthur J, carp, r 4144 Gilbert.

Styers Mrs Harriet, b 3 McClure.

Styers Shirley V, delicatessen 326 Sar
Pab av, r 683 32d.

Styles, see also Stiles.

Styles Mrs Dollie, clk, b 859 Castro.

Styles John H, b 1450 24th av.

Styles Milton J, lab, r 1450 24th av.

Styles Wm B, saln'r Coast Coffee Co,
720 14th.

Styler Robt, plasterer r 4280 Howe.

Suarez, see also Soares.

Suarez Antoinette (wid Harry), b 3612 C
Frtvl.

Suarez Arthur A, saloon 4501 E 14th,
1399 45th av.

Suarez Mrs Lulu, b 3612 C, Frtvl.

Suarez Mrs Mary, r 3612 C, Frtvl.

Suble Frank, lab, r 1625 9th.

Sublett Richd, b 3601 Tel av.

POLK'S LUMBER DIRECTORY OF THE UNITED STATES
A COMPLETE EPITOME OF THE LUMBER
::: TRADE AND KINDRED INTERESTS :::

Cook-Morgan Storage & Moving Co.

SEPARATE LOCKED ROOMS

Office, 503 Fourteenth St.

PHONES: 1 Oakland 5235
7 Home A-5335

OAKLAND CITY DIRECTORY 1910

8:7

bora Moses, carp, r 624 51st.
burban Light & Power Co W W Shu-
haw agt, 1328 Fruitvale av.
ch Geo A, eng S P Co, r 209 Miles av.
ckerman John, clk, r 863 20th.
ckerman Rebecca (wid Isaac), r 863
20th.
ckerter Lancelot W, designer, b 66
Monte Vista av.
ckor N, chr Pullman Co.
czuki Geo K (Ishiwari & Sudzuki), b
457 19th.
eda S, lab, b 71 McAdam.
eell, see also Sewall and Sewell.

UEELL DUDLEY J,

(Walter Sueell & Son), r 1747 Adeline.
eell Walter, r 1749 Adeline.

UEELL WALTER & SON,

(Dudley J Sueell), House Moving and
Rigging, Holding Brick Buildings a
Specialty, 1747 Adeline, Phones Okld
2537, Home A2537. (See right top
corner cards and Contractors Dept).

erstedt Henry, plumber, b 3879 Shafter
av.

ey Chong & Co, tailors 775 Harrison.

ey Wing Co, grocers 620 Harrison.

gan Jacob, pedlar, r 1737 Filbert.

gar Herman, glazier, r 804 11th.

gden Arthur E, asst mngr, r 4307 Gil-
bert.

gden Emma (wid Fred), nurse, b 1616
12th.

gden Fred A, eng S P Co, r 944 Pop-
lar.

gematsu K, shoemkr 1323 33d av.

gg Ernest A, clk, rms 6397 School.

gg Wiley B, clk, r 1305 Chestnut.

ghammer John, janitor, r 1324 5th.

ugiyama N, dyer 904 Webster.

ugland Carl, carp S P Co.

ugrue P, wiper S P Co, r 1880 7th.

ugrue Thos F, pedlar, r 482 25th.

ugrue Wm, tracklry, r 1714 13th.

uhl Annie, dressmkr, b 1111 Peralta.

uhl Bruno, porter, b 5846 Dover.

uhl Ethel, stenogr, b 1111 Peralta.

uhl Janet, b 1111 Peralta.

uhl Rudolph C, eng S P Co, r 1111 Pe-
ralta.

uhl Wm J, mach S P Co, r 957A Kirk-
ham.

uhor Nicholas, lab, b 1722 8th.

uhr John C, r 505 Fairmount av.

uter, see also Souter.

uiter Henry A, clk Santa Fe, r 948 Ap-
gar.

ulaska Wm, plumber, rms 941 Myrtle.

ulczich Wesko, lab, r 115 Chase.

ullberg Carl W, painter, r 1715 14th av.

ullbery Julius, driver Okld B & M Co, r
963 Park way, E Okld.

ullinger C C, towerman S P Co, r Glen-
wood Hotel.

ullvan, see also Solovan and O'Sulliv-
an.

ullvan Mrs A, seams H C Capwell Co,
b 6461 San Pav av.

ullvan Agnes (wid Jas C), r 373 5th.

ullvan Agnes B (wid Wm), r 571 36th.

ullvan Anna, bakery 1161 E 21st.

ullvan Annie (wid Mortimore), b 6464
San Pav av.

ullvan Arthur A, clk E C Hahn, r 1730
8th.

ullvan Bernard, lab, rms 871 30th.

ullvan Bridget (wid Dennis), b 1005 E
22d.

Darrow-Hughes Co.

LARGE AND SMALL TRACTS OF

GALIFORNIA LANDS
FRUIT RANCHES, ETC.

1056 Broadway Phone Oakland 583

Sullivan Bros (John, Jas E and Herbert
E), contrs 6431 Harmon ct.

Sullivan Bros (W F and D M), saloon
1880 7th.

Sullivan Catherine, actress, b 72 Grand
av.

Sullivan Catherine F, clk, b 661 9th.

Sullivan Chas, lab, r 1866 8th.

Sullivan Chas C, clk Hale Bros, b 373
8th.

Sullivan Chas C, clk Hale Bros, b 373 5th.

Sullivan Clarke, mining eng, b 1862 Val-
dez.

Sullivan Cornelius C, carp S P Co, b 1014
Wood.

Sullivan Cornelius J, lab Sunset Lbr Co,
r Ala.

Sullivan Danl, fireman S P Co, b 1820
7th.

Sullivan Danl, mech Hogan Lbr Co, r
1026 22d.

Sullivan Danl M (Sullivan Bros), r 1880
7th.

Sullivan Danl P, bridgetndr, r 1503 34th.

Sullivan Danl T (Hurl & Sullivan), r
5315 E 14th.

Sullivan David, sub carrier P O, b 471
48th.

Sullivan Dennis J, mach Standard Gas
Eng Co, r 1127 E 19th.

Sullivan Dennis, lab, b 1668 12th av.

Sullivan D, plumber, rms 409 8th.

Sullivan D P, cond O T Co.

Sullivan Edw, b 1005 E 22d.

Sullivan Edw J, plumber 661 3th.

Sullivan Edw S, r 3905 Howe.

Sullivan Elsie, tchr Fruitvale School No
3, b 1510 Fruitvale av.

Sullivan Eugene, foreman, r 1315 10th.

Sullivan Eugene, lab S P Co.

Sullivan E J, comp Tribune, r 1807 Com-
stock av.

Sullivan Francis W, bkpr, b 373 Belle-
vue av.

Sullivan Frank, solr Scott, Wagner & Mil-
ler, r Bkly.

Sullivan Frank C, plumber Jackson Furn
Co, r 1168 San Pav av.

Sullivan Frank W, appr S P Co.

Sullivan Geo, clk A Schlueter & Co Inc,
b Bkly.

Sullivan Geo T, painter, r 715 E 14th.

Sullivan Grace, clk, b 661 9th.

Sullivan Harry F, dentist 1115 Bway, b
2050 Grove.

Sullivan Herbert E (Sullivan Bros), r
6431 Harmon ct.

Sullivan Humphrey, stockman, r 1015 53d.

Sullivan Jas, marine fireman S P Co.

Sullivan Jas E (Sullivan Bros), r 6432
Harmon ct.

Sullivan Jeremiah, clk United Cigar
Stores Co, b 1319 Grove.

Sullivan Jeremiah, lab S P Co.

Sullivan Jeremiah, tinner De Luchi &
Shufelt.

Sullivan John, rms 578 12th.

Wonderful
Eucalyp-
tus
Sweeping
Compound

No More
Dust

No More
Fleas

No More
Moths

No More
Disease
Germs

Cleans and
Brightens
Carpets

For Sale By
All Grocers

Office and Works
1308
Grove St.

Oakland and Hupmobile Motor Cars

J. G. CHAPMAN, Agent
EDWARD KNAUSS, Manager

174-176 12th St., Oakland, Calif.



FRUITVALE HARDWARE CO.

CHI-NAMEL SARGENT'S LOCKS

JEWEL MIXED PAINTS CLEAN CUT CUTLERY SPALDING SPORTING GOODS

Telephone Merritt 580 3324 EAST FOURTEENTH ST.

838

1910 POLK-HUSTED CO.'S

Sullivan John (Sullivan Bros), r 6428 Harmon ct.
 Sullivan John, butcher F Cames & Co, r 1278 64th.
 Sullivan John, gardener, rms 408 6th.
 Sullivan John, lab S P Co, r 827 Campbell.
 Sullivan Mrs John, r 1416 Castro.
 Sullivan John C, lab, r 1729 12th.
 Sullivan John C, plumber S P Co.
 Sullivan John H, real est, r 673 25th.
 Sullivan John T, r 163 Locksley av.
 Sullivan John T, eng S P Co, r 506 E 11th.
 Sullivan Jos, electro plater, r 4114 Adeline.
 Sullivan Jos, foreman, rms 937 San Pablo av.
 Sullivan Jos A, enameler Rothschild & Hadenfeldt, r 4114 Adeline.
 Sullivan Jos J, foreman Crane Co, r 937 San Pablo av.
 Sullivan Josie, clk Woman's Exchange, b 568 William.
 Sullivan Julia (wid John), b 506 E 11th.
 Sullivan Kate C, stenogr Fitzgerald & Abbott, r San Leandro.
 Sullivan Lawrence, agt Denison News Co.
 Sullivan Lillian, clk H C Capwell Co, b 826 14th.
 Sullivan Lynda W (wid Geo W), r 1862 Valdez.
 Sullivan Loretta G, stenogr, b 661 9th.
 Sullivan Louis, clk Brittain & Co, b 5706 Genoa.
 Sullivan Loyola, cashr H C Capwell Co, b Vesta Apts.
 Sullivan Margaret, clk, b 661 9th.
 Sullivan Margaret A (wid Cornelius), r 443 36th.
 Sullivan Mae B, musician, b 72 Grand av.
 Sullivan Mary, seams, b 1324 Myrtle.
 Sullivan Mary, rms 9th nw cor Oak.
 Sullivan Mary A, b 443 36th.
 Sullivan Mary A, tchr Emerson School, b 571 36th.
 Sullivan Mary E, housekpr, rms 2065 Market.
 Sullivan Mary E, ticket agt S P Co, r 1406 16th.
 Sullivan Maurice J, r Key Route Inn.
 Sullivan Miss May, clk Taft & Pennoyer, b 3103 Bellevue av.
 Sullivan Michl, cond, b 1020 8th.
 Sullivan Michl, foreman O T Co, r 584 Jones.
 Sullivan Michl, bartndr 915 Bway, r 568 San Pablo av.
 Sullivan Michl J, r 4520 Fleming av.
 Sullivan Michl O, lab, r 1054 24th av.
 Sullivan Morgan, trackman, r 1866 8th.
 Sullivan Mortimer, driver, r 642 36th.
 Sullivan Mrs M E, rms 9th nw cor Oak.
 Sullivan Nellie, clk Woman's Exchange, b 568 William.
 Sullivan Owen, r 5706 Genoa.
 Sullivan Patk, towerman S P Co.
 Sullivan Patk T, mach, r 833 Cedar.
 Sullivan Richd, plasterer, b 956 Myrtle.
 Sullivan Robt T, clk R M S, r San Leandro.
 Sullivan Ruby, milliner, b 411 20th.
 Sullivan Thos, foreman, rms 616 Bway.
 Sullivan Thos, plumber, rms 504 15th.
 Sullivan Thos C, salsn H C Capwell Co, r 826 14th.
 Sullivan Thos J, marine eng, b 2905 Atwell av.
 Sullivan Timothy, lineman O T Co, b 584 Jones.

Sullivan Wm, saloons 719 Bway and 601 Webster, r 354 1st.
 Sullivan Wm, carpetlyr Abraham Lester, r 1015 53d.
 Sullivan Wm F (Sullivan Bros), r 1808 7th.
 Sullivan Wm J, clk, r 373 5th.
 Sully Harry, correspondent S F Chronicle, r Bkly.

SULPHUR STEAM BATH PARLORS,

Dr A L Moorefield Propr, Best Hygiene Treatment in the World, Newest Method for Chronic Diseases, Positive Cure for Rheumatism, Malarial Fever, Etc, 540 San Pablo av, Phone Okid 8594.

Sulzich Wm, emp S P Co, r 115 Chase.
 Summer Edw T, elec Okld G L & H Co, r 219 Orange.
 Summer Geo F, pollsher, b 1111 50th av.
 Summer Mrs S A, b 393 45th.
 Summerfield Hattie, b 1504 34th av.
 Summers, see also Somers and Sommers.
 Summers Andr F, clk, b 1109 32d.
 Summers Caroline H (wid Geo), r 1265 4th av.
 Summers Chas B, waiter S P Co, b 122 Chase.
 Summers Chas F, lino opr Tribune, r 717 20th.
 Summers Chas H, car opr O T Co, b 1265 4th av.
 Summers Edwin C, policeman r 471 Moss av.
 Summers Frank P, purch agt, r 869 53d.
 Summers Geo E, lab, b 1109 32d.
 Summers Geo J, expman City Hall Park r 936 37th.
 Summers Mrs Imogene E, grocer 1501 Linden.
 Summers Mrs Isabel, r 715 20th.
 Summers Jas, cond S P Co, r 1414 9th.
 Summers Jas F, janitor Court House, r 1105 32d.
 Summers Jas P, storekpr, r 1505 Linden
 Summers Jos M, salsn Kahn Bros, r 717 20th.
 Summers May, clk, b 715 20th.
 Summers Miriam, b 629 El Dorado av.
 Summers Monroe L, real est 1501 46th av.
 Summers Obie H, lab, b 1109 32d.
 Summers Rollin A, dentist 6 Macdonough bldg, r 629 El Dorado av.
 Summers Stanley, jeweler 3103B Hopkins r 3400 Champion.
 Summers Stella, b 1109 32d.
 Summers Susan S (wid Andr), r 12 Chase.
 Summers Wm C, shoemkr Saml Dorman r 3020 Abhey.
 Summers Wm E, salsn Braley Grot Furn Co, r 1267 West.
 Sumner Dollie E, tchr, b 518 E 17th.
 Sumner Edw T, elec b 219 Orange.
 Sumner Emma E (wid Chas H), r 21 Orange.
 Sumner Eva B, clk, b 219 Orange.
 Sumner Martha B (wid Finley), b 201 Brook.
 Sumner Pearl, clk E Lehnhardt, b 62 10th.
 Sumner Ralph W, bkpr, b 518 E 17th.
 Sumner Roy C, mach, b 518 E 17th.
 Sumner Sarah W (wid John), r 518 E 17th.
 Sumners Harry, lab, rms 1534 Brush.
 Sun Chong Chan, gen mdse 315 4th.
 Sun Chong Lung, lndry 516 7th.
 Sun Lee Kee Co dry goods 357 8th.

See . . .

**GEO.
H.
VOSE**

For . . .

**Real
Estate
Insurance
and
Notary**



**620
First
National
Bank
Building**

OAKLAND



Phone
Oakland
440

Reo and Stoddard-Dayton Automobiles

W. L. LOOS & CO.

Phones: Oakland 5507, Home A4507 TWELFTH AND JACKSON STREETS

Sun Lung, cigarmkr 767 Harrison.
Sun Milling Co, Stoddard Bros proprs, 728 Brush.
Sun Wing Fat, shoemkrs 767 Harrison.
Sund Augusta (wid Louis), r 264 E 8th.
Sund Hilma, bkpr, b 264 E 8th.
Sundal John, mariner, r 1009 22d.
Sundblom Oscar F, carp, r 1723 45th av.
Sundby Linnes & Kristiansen (Mat A Sundby), feather renovators 824 27th.
Sundby Mat A (Sundby, Linnes & Kristiansen), r 1927 Grove.
Sunderland Rev Jas, r 2271 Ardley.
Sunderland Laura G, b 2271 Ardley.
Sunes Mrs M G, clk Taft & Pennoyer, r 1311 12th av.
Sunkel Gladys, millinery 955 Washn, b 491 Orchard.
Sunkel Jos M, automobiles, r 491 Orchard
Sunkler Allen W, plumb F W Petersen, b 173 8th.
Sunkler Wilson H, supt City Corporation Yard, r 178 8th.
Sunol Celia A, b 830 E 15th.
Sunol Jos, lab Judson Mngf Co.
Sunol Jos D, chemist, r 830 E 15th.
Sunol L Arthur, sølsn J T Moran r 1118 E 24th.

SUNSET GROCERY CO,
A W Kirkland Pres, T L Fleming Sec, 1105 Broadway, Phone Okld 567.
Sunset Hall 1684 7th.

SUNSET LUMBER CO,

President.....James Tyson
Vice Pres and Mngr.....E H Nash
Secretary.....J E Neal
Sales Manager.....C S Lamb

Wholesale and Retail Lumber,
Main Yard, 1st and Oak Sts,
Phones Okld 1820, Home A2141,
Branch E 14th St, se Cor 17th av,
W H Wood Agent,
Phones Merritt 22, Home B1022.
(See left top lines).

SUNSET PAPER CO,
J W Morris Pres, B H Jones Sec, Paper Twines, Matches, Notions, Stationery, Fly Paper, etc, 1561 Broadway, Phone Okld 613.
Sunset Pharmacy, 1766 7th.

SUNSET REALTY CO,
Frank M Read Mngr. Real Estate, Exchanges, Insurance and Loans, Notary, 1076 Broadway, Phone Okld 70.
Sunset Tea Co H M Brock mngr. 911 Clay.
Sunset View Cemetery Assn 510 Union Savings Bank bldg, cemetery North Bkly.

SUNSET WINE CO (Inc),
Orlando Bemis Pres and Treas, T W Sigourney Vice Pres and Sec, Wines and Liquors 912 Broadway, Phone Okld 870.

LAYMANCE
REAL ESTATE COMPANY
REAL ESTATE AGENTS AND AUCTIONEERS
1214-1216 BROADWAY, OAKLAND
Phones. Oak. 328 Home A 3328

Superveille Gustav, clk, b 570 Derby.
Superveille Simon, driver Bernard Scherhage, r 570 Derby.
Supple Edw, r 1683 Webster.
Supple John I, boat bldr, r 1607 9th av.
Surach Peter, lab S P Co.
Suraci Rocky, cigarmkr Scozzafava & Co, b 1419 14th.
Surcolarkay Mrs Alice, b 1015 60th.
Surgan Frank, lab, b 907 Willow.
Surgin Wm, emp S P Co, r 1066 Kirkham.
Surphlis Chas A, sign writer, r 421 E 20th
Surphlis Hannah (wid Chas), r 673 E 17th
Surryhne Agnes M (wid Wm), b 960 Chestnut.
Surryhne Francis, pipefitter Okld G L & H Co, r Bkly.
Surryhne Geo J, express, r s s 3d 2 e of Kinsell av, Elmhurst.
Surryhne Mary A (wid Isaac), r 318 Tel av.
Susan Jas C, eng, b 999 Chester.
Sussman Harry, paperhanger 1012 7th.
Sutarska Emma died May 7, '09, age 59.
Sutcliffe Emmott W, civ eng, r 2834 Peralta av, Frtvl.
Suter, see Souter.
Suthard W C, pantryman Key Route Inn, rms 496 24th.
Sutherland Albin, grocer 904 Washn and 1738 7th, r 1143 Magnolia.
Sutherland Andrew G, tmstr, b 4012 Suter.
Sutherland Angus E, benchhd Pac Coast L & M Co, r 1367 7th av.
Sutherland Arthur A, carp, r 1265 Cypress
Sutherland Bessie R, b 4012 Suter.
Sutherland Catherine (wid Saml), r 690 44th.
Sutherland Clarence, cardwriter Hale Bros, r 2314 Mountain View av, Elmhurst.
Sutherland C C, clk, rms 1165 Washn.
Sutherland David R, carp, r 1400 E 22d.
Sutherland Donald M, carp, r 4910 Suter.
Sutherland Ellen F (wid John), b 1454 Fruitvale av.
Sutherland Frances C, died Nov 17, '09, age 74.
Sutherland Geo, lab, rms 1806 7th.
Sutherland G Clarke, lab, b 4010 Suter.
Sutherland Hester M res phys Fabiola Hospital, r Bkly.
Sutherland Isabel (wid Kenneth), r 4012 Suter.
Sutherland John, cook S P Co.
Sutherland John, porter, b 919½ 5th.
Sutherland Lestock D, tanner, r 477 4th.
Sutherland Minna C, Lehr Durant School, r Bkly.
Sutherland Minnie, nurse, b 1367 7th av.
Sutherland Robt M, clk, b 1802 23d av.
Sutherland Robt T, phys 603 E 14th, r 1367 7th av.
Sutherland Rose (wid Richd), b 1508 3d.
Sutherland Saml tmstr E L Blackman Co, r 139 Franklin av.
Sutherland Chas W, r 1802 23d av.

OFFICE, 478 TENTH ST., OAKLAND, CAL.
PHONE OAKLAND 7898 HOME PHONE A 3898

BERKELEY OFFICE, 2121 SHATTUCK AVE.
PHONE BERKELEY 1404

PACIFIC MANUFACTURING COMPANY
SASH, DOORS, MILLWORK

S. & F. R. GRAY REAL ESTATE, INSURANCE LOANS, INVESTMENTS, RENTS

NOTARY PUBLIC

PHONES: OAKLAND 2541, HOME A1433 369 12th St., Opp. Hotel St. Mark

840

1910 POLK-HUSTED CO.'S

STANDARD GAS ENGINE CO.

MARINE, STATIONARY, PUMPING
and HOISTING ENGINES Etc.

Dennison and King Sts. East Oakland

At 234 Ave. Station Phone Merritt 140

Sutherland Mrs Harriet B, dressmkr 758 1/2 6th.

Suthie Robt, baker, rms 626 9th.

Sutich Manuel, emp S P Co, r 1867 Wil-

low.

Suttl Jos, driver, b 113 Glen av.

Suttliff Henry (H Sutliff), r 354 Orchard.

SUTLIFF H,

Henry and Thomas B Sutliff, Mrs A J Graesslin) Wholesale and Retail Tobaccoconists 1252 Broadway, Phones Okld 1806, Home A1806.

Suttliff Thos B (H Sutliff), r 120 10th.

Sutphen Lillie M, maid Hotel St Mark, rms 572 12th.

Sutro John, emp Mills College.

Sutro Oscar O, lawyer, r 1726 Okld av.

Sutten Ernest, clk, b 816 57th.

Suttenfield Mrs Letta, r 967 41st.

Sutter Louis, teller, r 1259 11th av.

Suttle John, mach, r 2031 Crosby av.

Sutton Chas A, r 535 Okld av.

Sutton Garfield, barber M P Lima, rms 413 13th.

Sutton John, r 562 Oakland av.

Sutton John R, tchr High School, r 410 Edwards.

Sutton Jos A, salsn M T Minney Co, r 3210B Manila.

Sutton Leslie C, cable tester Standard Underground Cable Co, b 1272 Webster.

Sutton Louis G, clk O T Co, b 1557 Webster.

Sutton Mrs Ollie, r 20 Tel av.

Sutton Richd, milkman, r 1604 36th av.

Sutton Lottie A, bkpr G A Hiden & Co, r 152 Ayala av.

Svendsen Arthur (A Svendsen & Co), r Ala.

Svendsen David (A Svendsen & Co), rms 271 10th.

Svendsen A & Co (Arthur and David Svendsen), sheet metal wks, 1010 1/2 Franklin.

Svenson C F, pumper S P Co, r 1019 Castro.

Svensen Christ, bartndr Adam Kraft, r 102 Park, Frtvl.

Svenson, see also Swenson.

Svenson H J, missionary, b 662 Alice.

Svenson John, r 1014 18th.

Svenson Jos, carp, r 860 Adeline.

Svenson J, mach Hogan Lbr Co.

Svenson Leonard A, clk R M S, r 1221 14th.

Svenson Peter A, carp, r 1221 14th.

Svenson Victor, carp, r 860 Adeline.

Svetozar Igall, correspondent, r 2026 Adeline.

Svilokas Manuel, emp S P Co, r 1009 Wood.

Svoboda Otto, civ eng, rms 669 10th.

Swabey Mrs Amelia V, r 1166 San Pab av.

Swackhammer Saml, rms 371 13th.

Swafford Henry B, died Mar 26, 09, age 58.

Swaggert Bert C, salsn, r n s Williams 3 e of 57th av.

Swain Calvin E, cond, r 824 Myrtle.

Swain David W, r 302 29th.

Swain Elliot W, eng r 1696 26th av.

Swain Emilia A, tchr Durant School, b 302 29th.

Swain Frances J (wid John B), r 1213 Market.

Swain Genevieve, bkr Okld Fruit & Produce Co, r 125 13th.

Swain H O, promoter, rms 9th nw cor Oak.

Swain Ira A, clk, r 1107 14th.

Swain Jay W, chemist, r 1213 Market.

Swain Jos, shoemkr Cahn, Nickelsburg Co, b 521 Park av.

Swain Mrs Lella B, furn rms 507 San Pab av.

Swain Lewis, jeweler 111 Echo av.

Swain Ralph W, eng S P Co, r 1202 8th.

Swain Roy C, dept mngr Hale Bros, r 762 15th.

Swale Harry L, died Feb 26, 09, age 65.

Swales Harwood D, asst sec, r 1416 7th av.

Swalley Arthur C (Swalley & Cram), r 5100 Grove.

Swalley Chas E, lab, r 5867 Occidental.

Swalley Danl, r 1837 Grand av, Elmhurst.

Swalley Mrs Effie, r 577 Aggar.

Swalley Harry M, contr 575 Aggar.

Swalley John C, painter, r 4167 28th av.

Swalley Ruth E, wrapper Taft & Pennoyer, b 577 Aggar.

Swalley Wm, driver Roy Wilson, r Okld av nr 1st, Elmhurst.

Swalley Wm T, lab, r w s Oakland av 1 s of 1st, Elmhurst.

SWALLEY & CRAM

(A C Swalley, H A Cram), Law and Collections, 220 First National Bank bldg.

Swallow Wm E, pub, r 1685 Valdez.

Swan, see also Schwan.

Swan Albert T, stevedore, b 605 37th.

Swan Alice, stenogr, b 1458 Filbert.

Swan Anna G, bkpr, b 1458 Filbert.

Swan Mrs Annie M, r 1972 Westar.

Swan Daniel, cook, rms 1431 5th.

Swan Edw B, wheelwright, b 605 37th.

Swan Edw L, propr Gates Stables, r 1147 Jackson.

Swan E A (Swan & Son), r 1004 Jefferson.

Swan Fredk H, mining, r 427 Euclid av.

Swan Geo E, steward, r 605 37th.

Swan Geo H, steward, b 605 37th.

Swan Geo J, eng, r 1458 Filbert.

Swan Henrietta (wid Chas), r 3727 Quiley.

Swan Jabez S, painter, r 2204 Peralta av. Frtvl.

Swan Jos, emp Wells Fargo & Co, r 560 10th.

Swan Lillian, b 1458 Filbert.

Swan Mrs Nelly D L, tchr Tompkins School, r Bkly.

Swan Orlando E, r Delmer 4 e of Lincoln av.

Swan Rose E, millner, b 605 37th.

Swan V A (Swan & Son), r 1004 Jefferson.

Swan Walter E, carp, b 605 37th.

Swan & Son (E A and V A), tailors 1004 Jefferson.

Swanets Oscar G, photogr 7080 E 14th.

Swaney C, eng S P Co, r 2129 Adeline.

Swaney Homer A, clk R M S, r 1624 24th av.

I'M A PLUMBER—DO YOU NEED ME?
 ONE JOB WILL CONVINCCE YOU THAT I KNOW MY BUSINESS.
A. T. SMITH
183 TWELFTH STREET
MY CHARGES ARE FAIR.

READ THE
Saturday Evening Post
EVERY NEWS STAND

OAKLAND ELECTRICAL CO.

INCORPORATED

SUPPLIES
REPAIRS
MOTORS RENTED and REPAIRED

405 Twelfth St.

EVERYTHING ELECTRICAL
Sunset, Oakland 341
Home, A 4341

OAKLAND CITY DIRECTORY 1910

811

Swanigan Nolan H, cook S P Co, r 950 Pine.
Swanigan Wm H, clk Letts-Love, b 821½ Center.
Swank Emma, glovemkr M W Hodkins Co, r 941 Myrtle.
Swank Lottie, rms Hotel Crellin.
Swank Wm E, farmer, r 4244 Gilbert.
Swanman A L, asst ticket agt S P Co, r 1315 Grove.
Swanson, see also Svenson and Swenson.
Swanson Albert, foreman S P Co, b 1154 Campbell.
Swanson Alfred, brkman, rms 1015 6th av.
Swanson Alfred, car opr O T Co, rms 1358 3d av.
Swanson Andr P, lab, r 4225 Howe.
Swanson Anna S, clk, b 381 Palm av.
Swanson Anton L, plumber 4418 E 14th.
Swanson Chas, fireman, rms 667 20th.
Swanson Charlotte (wid Fred), r 317 10th.
Swanson Edw, carp, r w s Lincoln av 1 n of Wilbur.
Swanson Elwood, messr Red Line Mess & P D Co, b 317 10th.
Swanson Emil, carp, b 2616 35th av.
Swanson Gus, carp, r 3621 Galindo.
Swanson Hugo D, ship carp, r 2025 54th av.
Swanson John, carp, rms 660 25th.
Swanson John, cement wkr, r 2027 23d av.
Swanson John, watchman S P Co, r 1154 Campbell.
Swanson John W, cabinetmkr, r 1265 24th av.
Swanson Jos N, molder, 1792 12th av.
Swanson Karl, carp, rms 1132 Filbert.
Swanson Matthias, carp, r 593 Alcatraz av.
Swanson Morton, seaman, r 1219 41st av.
Swanson Otto, lab, r 1770 25th av.
Swanson Peter, carp, r 2616 35th av.
Swanson Sarah (wid Fred), r 1424 Chestnut.
Swanson Swen H, car opr O T Co, r 1466 4th av.
Swanson Thelma, b 604 8th.
Swanson Thos, lab, rms 404 5th.
Swanson Wm, tmstr, r 525 39th.
Swanson Wm G, rms 554 E 16th.
Swanwell Grace, cashr H C Capwell Co, b 1350 5th av, Elmhurst.
Sward Edna, bkpr Heine Piano Co, b Madison Park Apts.
Sward Hilda, clk Taft & Pennoyer, b Madison Park Apts.
Swaren John W, contr, 11 Lake Shore Apts.
Swart Geo, clk, rms 1303¼ Clay.
Swart Guy F, brymn S P Co, r 966 E 21st.
Swart James F, clk Osgood Bros, r 1411½ 14th.
Swartout Bros (Orville and Roy), blk-smiths 1121 E 14th.
Swartout Geo H, carp, r 957 Grove.
Swartout Orville (Swartout Bros), rms 1458 23d av.
Swartout Mrs Rachel D, r 957 Grove.
Swartout Raymond, window trimmer, b 957 Grove.
Swartout Roy (Swartout Bros), r 1458 23d av.
Swarts C A, bkman S P Co, r 410 E 18th.
Swarts Herman, millman, b 1182 23d av.
Swarts Mrs Mary, r 1182 23d av.
Swartsal Solomon J, clk, r 6275 Racine.
Swartz, see also Schwartz.
Swartz Alfred E, gateman S P Co, b 956 Myrtle.

Carnegie Brick and Pottery Co.
SEWER PIPE, FLUE LININGS
FIRE BRICK AND
PRESSED BRICK
Adams Wharf, Foot Madison Street
Phones: Oakland 79, Home A 1079

Swartz Anton, lab Winsor Pottery Wks, r 965 E 25th.
Swartz Edna B, stenogr, r 921 36th.
Swartz Frank M, saln, b 557 38th.
Swartz Louis, driver H A Longfellow, r 718 2d.
Swartz Pearl (wid Anton), b 701 Adeline.
Swas Bridget (wid Antone), r 811 E 12th.
Swasey Alice J, prin Fruitvale School No 1, b 961 Jackson.
Swasey Geo W, circulation mngr Okld Enquirer, r 961 Jackson.
Swass Manuel, lab, r 1013 E 20th.
Swauger Arthur B, bkpr Bay Cities Elec Co, r 583 Walsworth av.
Swauger Delmar D, sec, b 881 53d.
SWAUGER LUELLA STONE,
Physician 411 Union Savings Bank bldg. Hours 2-4 P M, Phone Okld 4845; r 583 Walsworth av, Phones Piedmont 846, Home A1839.
Swauger Mary E, r 881 53d.
Swayne Richd B, r 232 Lake Shore boul.
Swayne Robt H, pres Code-Portwood Canning Co, r Ala.
Swayze Florence, emp Kahn Bros, r 726 Chester.
Swayze Mary, b 726 Chester.
Swayze Nellie (wid Geo), r 726 Chester.
Swayze Wm, b 732 Chester.
Swedberg Paul T, shadewkr 320 14th, rms 1021 Filbert.
Swedberg Victor E, paperhng, r 945 Kingston av.
Swedish Home Bakery, 911 12th.
Swedish M E Church, Market cor 13th.
Swedish Mission, 111 Filbert.
Sweeney Alice, indrywkr, b 1086 67th.
Sweeney Anna C, b 4531 Grove.
Sweeney Anna D J, seam, b 1667 13th.
Sweeney C E, waiter 412 13th, r 270 11th.
Sweeney Danl, lab, r 866 isabella.
Sweeney Edw J, bailiff Superior Court, r 204 E 15th.
Sweeney Edw P, carp, r 4521 Grove.
Sweeney Elizabeth M, nurse, b 4531 Grove.
Sweeney Mrs Florence, mach hand Pac Manifold Book Co, r 6470 Vallejo.
Sweeney F, lab Hogan Lbr Co.
Sweeney Hannah (wid Edw), r 1086 67th.
Sweeney Harvey, tmstr Harry G Williams Co.
Sweeney Jas L, harnessmkr W F Lemon, r Bkly.
Sweeney John, rms 536 William.
Sweeney John H, cond, r 1667 13th.
Sweeney Jos, doorkpr Bell Theatre.
Sweeney Jos, clk, b 1057 62d.
Sweeney J Lytton, driver, r 406 2d.
Sweeney J P, carp, rms 1013 Harrison.
Sweeney Kathryn V, moved to Boston, Mass.
Sweeney Lawrence, lab S P Co, r 862 Henry.
Sweeney Louis A, lab, b 133 Hollis.
Sweeney Mrs Mabel A, stenogr, b 1935 Linden.

48 BACON BUILDING
CONCRETE STRUCTURES
STREET WORK
SEWERS
EXCAVATIONS
ETC.
SCOTT & FARLEY
GENERAL CONTRACTORS
PHONES: OAKLAND 3679, HOME A 4315
OAKLAND, CALIFORNIA

C. G. JOHNSON, Manager

JOHNSON PRINTING CO.
JOB PRINTING AT RIGHT PRICES

1074 BROADWAY, Rooms 5 & 6, Security Bank Bldg

OAKLAND, CAL.

Leonard & Williamson - - Real Estate

INSURANCE, LOANS AND SECURITY BONDS

PROPERTIES HANDLED FOR LOCAL AND NON-RESIDENT OWNERS

Phone Merritt 767

3412 East Fourteenth Street, Oakland, Cal.

842

1910 POLK-HUSTED CO.'S

Office with BROCK CO., 2121 Shattock Avenue
Phone Berkeley 1404
BUILDERS' EXCHANGE, 550 Eighteenth St., near San
Pablo Ave. Phones: Oakland 366, Home A 4366

F. E. NELSON

General Contractor—Concrete Work of
Every Description

No Job Too Small, No Contract Too Large
Residence Phone Berkeley 5616

Sweeney Mary, Indrywkr, b 1686 67th.
Sweeney Mary L (wid John J), r 564 9th.
Sweeney Michl, clk, b 1059 Peralta.
Sweeney Michl, lab, rms 517 9th.
Sweeney Michl, lab S P Co, r 1510 9th.
Sweeney Nicholas, b 1501 Webster.
Sweeney Owen, mach Union Gas Eng Co,
b 556 Bway.
Sweeney Patk, r 1137 Linden.
Sweeney Patk B, lineman O T Co, r 1005
Pine.
Sweeney Ray C, stenogr H B Griffith, b
1667 13th.
Sweeney Ruth, clk F S Lewis, b 564 9th.
Sweeney Stephen E (Sweeney & Dardia),
r 591 15th.
Sweeney Thos A, real est 812 Tel av.
Sweeney Walter, studt St Mary's College,
b 1057 62d.
Sweeney Wm J, supt U M Slater (Ine),
r 1057 62d.
Sweeney & Dardia (S E Sweeney, J J
Dardia), barbers 1057 Webster.
Sweeney Farrell C, b 5217 Market.
Sweet Mrs Adeine, died May 26 09 age
78.
Sweet Albt, rms 957 8th.
Sweet Mrs Anna M, r 216 11th.
Sweet Chas N, carp, r 1320 E 27th.
Sweet Constant, ironer Frank Zacharie,
rms s s E 14th 2 e of Jones av, Elm-
hurst.
Sweet Harry, carp, r 1320 E 27th.
Sweet Harry, lab, b 1827 5th.
Sweet Jackson A, r 914 E 12th.
Sweet Jas, solr, r 3994 San Pab av.
Sweet Jas C, salsn L C Sheldon, r 3994
San Pab av.
Sweet Jeannette (wid Joshua), r 1320 E
27th.
Sweet Mary E (wid Andr J), r 911 Cedar.
Sweet Richd W, grocer 2107 Filbert, r
1739 Glen av.
Sweetland Benj J, elec, r 1950 Filbert.
Sweetland Eurma (wid Wm), b 1024 30th.
Sweetland Ralph W, salsn J Hay Smith,
Co, b 1024 30th.
Sweetland Wm, died May 10 09 age 78.
Sweetman Henry T, delicatessen 1725 Tel
av.
Sweetman Jas, lab H G Williams Co.
Sweetman Jas, tmstr Harry G Williams
Co, b 974 16th.
Sweetman John, tmstr Harry G Williams
Co, r 26th se cor Magnolia.
Sweetman Jos, lab, r s s Lawrence 1 w
of Baker av.
Sweetman Thos, carp, r 2550 43d av.
Sweetser Edw H, r w s Wall 1 n of 2d,
Elmhurst.
Sweetser Mrs Saphronia J, b 770 Kings-
ton av.
Swezey Claude B, capt U S A, rms 316
62d.
Switzer, see also Switzer.
Switzer Elizabeth (wid John), r 2206
Market.
Switzer John S, elec, r 1453 23d av.

Swenson, see also Swenson and Swanson.
Swenson Alfred, r 927 Aileen.
Swenson Arthur, elec, b 102 Glen av,
Piedmont.
Swenson Axel, pkr, b 927 Aileen.
Swenson Carl F, shoemkr Goodyear Shoe
Repairing Co, r Bkly.
Swenson Carl J, clk, b 3157 Belmont.
Swenson Carl L, tchr Garfield Evening
School, r Bkly.
Swenson Chas, mach, r 1623 25th av.
Swenson C, mach S P Co, r 1426 10th.
Swenson Henry, r 1269 61st.
Swenson Hilda, tailor, b 3157 Belmont.
Swenson J A, elec S P Co, r 102 Glen av,
Piedmont.
Swenson Lars, shoemkr 949 Willow.
Swenson Leonard A, clk, b 1221 14th.
Swenson Leonard L, r 4128 Howe.
Swenson Lester N, driver Domestic Lndy
Co, r 773 18th.
Swenson Nels J, furniture 960 Franklin, r
102 Glen av, Piedmont.
Swenson Stella C, student, b 949 Willow.
Swenson Swen, carp, r 3157 Belmont.
Swenson Swen, painter, b 1280 61st.
Swent Mrs Amy, r 452 Hobart.
Swergal E, clk, rms 530 Merrimac.
Swett Adele F (wid Henry H), music
tchr 4214 Piedmont av.
Swett H, lab Hogan Lbr Co.

R. P. WADDELL

Garland Line of Pumping Goods

Vacuum Cleaners and Household Specialties

Phone Oakland 4083.

1010 Franklin.

Swett J Francis, clk Taft & Pennoyer, r
1703 21st av.
Swett Nelson F, salsn, b 4214 Piedmont
av.
Swett Otis L, r 911 61st.
Swett School, Irvin D Martin prin, 12th
av bet E 21st and E 22d.
Swett School Annex, Frances Mlotke
vice-prin, 13th av bet Milbury and
Cameron.
Swick Geo S, car opr, r 683 E 28th.
Swickard Chas, actor, r 5726 Tel av.
Swickard Clarence, steward Athenian
Club, r 1313 44th av.
Swickard Lydia A (wid Elias), r e s
Palo Vista av 6 s of E 14th.
Swift Peter K, gardener, r 702 27th.
Swift Amanda D, b 64 Hannah.
Swift Andr J, r w s Berlin 1 n of Jones
av, Elmhurst.
Swift Anne (wid Patk), r 1670 5th.
Swift Arthur G, mach Doak Gas Eng Co,
r 4526 Virginia.
Swift Benj F, mach, b 64 Hannah.

Chas. Hoffman & Co.

Importers of HUMAN HAIR

Theatrical and Masquerade Costumers

Phones Oak. 5806, Home A3714

476 THIRTEENTH ST., Cor. Washington

Electric
Supplies
Fixtures
Wiring
Motors
Repairs

STAR ELECTRIC & ENGINEERING CO.
171 TWELFTH ST.
PHONE OAK 2916



Telephone
BERKELEY 4465

Rag Rugs
Silk Portieres
Couch Covers

Berkeley Rug Works

GINN & SONS, 2534 GROVE STREET

Rugs Made From
Ingains
Brussels
Tapestry
Stair Carpets

PHOENIX FLOUR

THE WHITEST
THE BEST
ASK YOUR GROCER

OAKLAND CITY DIRECTORY 1910

843

Swift Mrs Eliza, prin English-Japanese School 555 Hobart.
Swift Elizabeth F (wid Albanus C), r 1200 14th.
Swift Emma M (wid Saml), r 1442 Franklin.
Swift Harry F, r 1632 8th.
Swift Herbert A, agt, r 3023 Capp.
Swift Jessie B, r 1476 10th av.
Swift Jesse H, sash and doors 664 Apgar.
Swift John J, r 1217 2d av.
Swift Josephine C, b 64 Hannah.
Swift Marie, milliner Andrews & Young, b 562 11th.
Swift Mary V, b 64 Hannah.
Swift Maude C, artist, b 3029 Capp.
Swift Patk, r 1354 West.
Swift Ralph, tmstr, b 64 Hannah.
Swift Saml C, whol paper 574 E 12th, r 1476 10th av.
Swift Saml W, foreman, r 943 53d.
Swift Theo, fuel 64 Hannah.
Swift Veta G, stenogr A J Snyder, b 1136 Filbert.
Swift Wm J, brkman S P Co, b 526 44th.
Swift & Co, O J Kennedy mngr, whol meats 307 12th.
Swin John, carp, r 2029 Minnesota av.
Swindell Mrs Laura S, b 818 33d.
Swinford N N, fireman S P Co.
Svineheart Guy, salsn, b 672 39th.



If You Must Move, See That You Move Right
1070 BROADWAY

Sydes Henry F, carp, r 3849 Foothill boul.
Sydes Palmer K, carp, r 1933 Steinway av.
Sydnor Chas, dyer 1316 Park av, Emeryville.
Sydnor Fannie J (wid John B), r 567 34th.
Sydnor Paul S, mach, r 1169 Santa Fe av.
Sydnor Roberta L, bkpr, b 567 34th.
Sykes, see also Sikes.
SYKES ALBERT E, D D S,
Dentist 810 Union Savings Bank Bldg, Phone Okld 2173, r 462 College av.
Sykes Mary O (wid Chas H), b 1800 Adeline.
Sykes Wm L, porter J W Laymanec, rms 421 8th.



Ronayne
Sisters
Millinery

42 SAN
PABLO
AVE.



Our Trimmed
Hats are Be-
witching and
Economical

They are the
Products of
Skilled Mill-
iners, who ate
Thoroughly
Posted on Every
Hat Fancy that
Dame Fashion
Presents.

The Best
Ideas From
Paris a n d
America ' s
Metropoli-
tan Fashion
Centers

Beauty and
Style that
Rivals the
Finest
Stores in
New York

We Save You
Money

Come in and
Talk It
Over

Sylva, see also Silva, Silvey and Sylvia.
Sylva Mrs Alysse, music tchr 76 11th.
Sylva Antone S, tmstr People's Water Co, r 3823 Opal.
Sylva Emanuel Z, salsn, r 78 11th.
Sylva E M, caller S P Co, r 1566 5th.
Sylva Laurence L, millhand, r 1112 20th av.
Sylva Manuel, mach, b 1112 20th av.
Sylva Philomene, seams, b 1112 20th av.
Sylvester, see also Silvester.
Sylvester C, hlpr S P Co, r 1430 11th.
Sylvester Florence M, phys 952 14th.
Sylvester Frank, r 2725 Persimmon.
Sylvester Frank, bootblk J L Bosso, b 4826 Tel av.
Sylvester John, lab, r 806 Castro.
Sylvester Manuel M, lab, r 249 Harlan.
Sylvester Saml, cigars 852 Adeline.
Sylvia, see also Silva, Silvey and Sylva.
Sylvia Anton, longshoreman, r 142 Ettie.
Sylvia F G, clk People's Water Co, r San Lorenzo.
Sylvia Harry, housesmith Judson Mfng Co.
Sylvia Jewell E, clk Kahn Bros, b 228 Haven.
Sylvia Jos A, r 1046 Oak.
Sylvia Mrs Maud, rms 619 14th.
Symacopulos Bros (Gregory and John), florists 1230 Bway.
Symacopulos Gregory (Symacopulos Bros), rms 1006 Franklin.
Symacopulos John (Symacopulos Bros), rms 1006 Franklin.
Symacopulos Nicholas, florist, r 830 Jefferson.
Symmes, see also Sims and Simms.
Symmes Chas H, asst ydmstr S P Co, r 1007 Campbell.
Symmes Chas O, eng S P Co, r 1714 14th.
Symmes David, pres Cosmopolitan Mut Bldg and Loan Assn, r 602 E 15th.
Symmes Edwin J, architect, b 1007 Campbell.
Symmes Jos H, ydmstr S P Co, r 698 61st.
Symmes Kathryn M, tchr Garfield School, b 602 E 15th.
Symmes Lillian, seams Taft & Pennoyer, b 1007 Campbell.

OAKLAND FURNITURE CO.

Complete OFFICE and HOUSE
FURNITURE Both Phones

Cash or Credit

N. E. Corner 12th and Clay.

Swinford Wm W, rms 505 18th.
Swinley Geo W, acct, r 3089 Bellevue.
Swinney Harvey D, tmstr H G Williams Co, r 1778 Union.
Swinney Troy W, porter Pullman Co, r Bkly.
Swinyer Wm W, clk Smith Bros, r 1308 52d av.
Switzer, see also Sweitzer.
Switzer Addison H, lab Sunset Gro Co, r 661 Lincoln.
Switzer Albt, r 236 Bonita av.
Switzer E G, brkman S P Co, r 1034 Pe-ralta.
Switzer Minerva (wid Wm), b 481 48th.
Swoboda Stephen, tailor, r 169 E 9th.
Swofford Barbara (wid John R), r 1810 Grove.
Swofford Edw J, driver, b 1810 Grove.
Swope David, tmstr, r 1258 Webster.
Swope Ernest, clk Muller & Raas Co, b 1268 Webster.
Swortellis Vincent, b 3601 Tel av.
Sydes Ernest C, carp, b 1933 Steinway av.

THIS DIRECTORY IS ALWAYS
PRINTED BY THE JOB PRINTING DEPT.
OF THE **TRIBUNE**
LARGEST-FINEST PLANT IN OAKLAND
PRINTS AT THE LOWEST WORK THE FINEST

WHITE-WALLACE CO.

INCORPORATED

Phone { Oakland 104 Home A4194 1252 Webster

TENTS

The Cars of Fame

**HUDSON
THOMAS
CHALMERS - DETROIT**
188-190 TWELFTH STREET
A. R. DAWSON, Manager

PIONEER AUTOMOBILE CO.

844

1910 POLK-HUSTED CO.'S

Oakland Conservatory of Music

DIRECTOR
Adolf Gregory
Instruction on the Pacific Coast.
203-05 TWELFTH ST., Corner Jackson
Sunset Oak. 4922—Home A2922

The largest
and most
thoroughly
equipped
School of
Genuine
Musical
Instruction

Symmons, see also Simmons.
Symmons Saml J, dentist 424 Central
Bank bldg, r 5127 Shattuck av.
Symonds Leverett V, draftsman, r 1018
18th.
Symonds M, emp Cal Cotton Mills.
Symons Edgar, plasterer, r 868 20th.
Symons Mathew, mach, b 1102 E 15th.

SYNDICATE BANK THE,
F M Smith, Pres; Dennis Searles, Vice-
Pres; E F Edwards, Vice-Pres and
Mngr; W A Shockley, Cashr; W E
Squires, Asst Cashr; 485 14th, Phones
Okld 3411, Home A3169. (See Bankers'
Dept.)

Syndicate Building, 1218 Bway.
Syster Harvey H, lab S P Co.
Syufy Edw, clk, b 1409 Market.
Syufy Ernest A, tailor 516 8th, b 1409
Market.
Syufy Geo A, clk, b 1409 Market.
Syufy Michl, b 1409 Market.
Syufy Rosa (wid Ernest), r 1409 Market.
Syufy Wm, tailor, b 1409 Market.
Szaelak Louis, tailor, rms 829 Jackson.

T

Taar Louis, cutter Jackson Furn Co, r
445 Avon.
Tabard Inn Library, 23 Telegraph av.
Tabb Wm, student, b 28 Orange av.
Tabb Wm C, porter S P Co, r 831 Market.
Taber Chas A, salsn, r 5703 Genoa.
Taber Chas L, cond S P Co, r Bkly.
Taber Edna M, student, b 5703 Genoa.
Taber Richd, elec, rms 228 San Pablo av.
Taber Wm S, jeweler, r 2307 Fruitvale av.
Table Henry, carp, b 1641 35th av.
Tabor Gilbert R, r 1620 9th av.
Taccella Filippo, janitor, r 721 4th.
Tacchella Jos, lab, r 1416 13th.
Tachera Frank, lab S P Co.
Tachera Joaquin, lab E B & A L Stone,
r Elmhurst.
Tacker Christopher M, expman, r 1928
Chestnut.
Tackle Arnold J, gasfr, b 766 20th.
Tackle Bertha, stenogr, b 766 20th.
Tackle John, r 766 20th.
Tackle Otto G, clk R M S, b 766 20th.
Tackley Frank R, cond O T Co, r 1428
38th av.

TACOMA BEER CO,

Edward F Connor, Propr; John F Dry-
er, Mngr; Across Webster St Bridge,
Alameda, Phone Okld 309. (See left
bottom lines.)
Tadami Woc, shooting gallery 837 Bway.
Taford Mrs Mildred F, b 3640 Delaware.
Taforo Frank, salsn Hunt, Hatch & Co,
r 1411 16th.
Taft Arch G, sec Okld Box Factory, r
1267 3d av.

Taft Bessie, bkpr Woman's Exchange, b
118 E 18th.
Taft Fancher D, dentist 1219 Bway, r
Bkly.
Taft Georgie C, stenogr, b 118 E 18th.
Taft Hannah S, ins dept F F Porter, b
118 E 18th.
Taft Henry C, pres Taft & Pennoyer, r
1363 Harrison.
Taft J Maxwell, sec Taft & Pennoyer, r
56 Montecito av.
Taft Mary, propr Lyon House, furn rms
7321 E 14th, Elmhurst.
Taft Mary B (wid Geo W), r 118 E 18th.
Taft Wm S, r 1188 E 23d.

TAFT & PENNOYER (Inc),
Henry C Taft, Pres; Robert S Phelps,
Vice-Pres and Treas; J M Taft, Sec; C
G Monroe, Mngr; Dry Goods w s Clay
bet 14th and 15th, Phones Okld 6598,
Home A3850.

Taft & Pennoyer Building, w s Clay bet
14th and 15th.
Tager Wm C G, clk L D Voice, b 1904
Tel av.
Taggart Ahigail R, clk Taft & Pennoyer,
b C A Taggart.
Taggart Catherine A (wid Chas F), r 433
Edwards.
Taggart Chas A, collection agt 1003½
Bway, r w s Saratoga av 5 s of E 14th,
Elmhurst.
Taggart E Grace, music tchr 433 Edwards.
Taggart Grant I, real est, b C A Taggart,
Elmhurst.
Taggart Harold J M, trav agt, b 169
Santa Clara av.
Taggart John, bagmkr, r 1081 43d.
Taggart Jos L, carp, b C A Taggart,
Elmhurst.
Taggart Roy, lab, b 1081 43d.
Taggart Wm, r 1562 5th av, Elmhurst.
Tahaney Jos P, elec, r 4945 Shafter av.
Tahrenholtz J J, mstr mariner S P Co, r
422 62d.

Tait, see also Tate.
Tait Allen J (A J Tait & Co), r 1621 8th.
TAIT A J & CO,
(A J Tait, M E Dearing) Real Estate,
Rentals, Insurance and Notary, 1562 7th
Tait Chas, mach, r 926 Pine.

TAIT ERNEST R,

Dentist 327-328 First National Bank
bldg, Hours 9 a m to 5 p m, Phones
Okld 3496, Home A3496, r 133 Rio Vista
av, Phone Piedmont 3389.
Tait Fred W, graphophones 408 13th, rms
1074 4th av.
Tait Mrs F, rms 371 13th.
Tait Henry, lab, rms 1806 7th.
Tait Sarah (wid Geo), r 1015½ Aileen.
Tait Wm C, lawyer, r 2925 43d av.
Takahashi I, dyer 340 8th.
Takahashi S, fruits 905 San Pablo av.
Takata Komataro, hat cleaner, 955 Web-
ster.
Takeshita N, shoemkr 33 Tel av.
Takeshita Shizuma, printer 282 8th.
Talbert Benj C, waiter S P Co.
Talbert F L, tchr Garfield Evening
School, r Bkly.
Talbert Geo F, emp S P Co, r 1125 Filbert
Talbert W D, acct O T Co, rms 505 18th.
Talbot Douglass (Ospina & Talbot), r 374
63d.
Talbot Edw W, pres Home Laundry Co, r
3211 Bona.

**Real
Estate
Insurance
Furniture
Stored
Loans
Surety Bonds
Notary
Business
Chances
Investments**

**1016
BROADWAY**

**PHONES:
OAKLAND 1990
HOME A1990**

F. F. PORTER

KOHLER & CHASE, Inc.

MUSIC AND MUSICAL MERCHANDISE

1013-1015 Broadway, Oakland, Cal.

PIANOS

Established
1850

WEISER .
PIANO PIANOS
BLASius & SONS
J. & C. FISCHER
KOHLER & CHASE
KOHLER & CAMPBELL

Telephone Oakland 1009

Karl H. Nickel Co.

Suite 211
Oakland Bank of
Savings Building

Telephones: Oakland 4552 Home A 4952

Real Estate, Insurance, Investments, Designing and Building

OAKLAND CITY DIRECTORY 1910

845

bot Geo B ydman S P Co, r 1730 13th.
bot Hannah (wid Edw), r 330 Grand
v.
bot Jas F, millman, r 1078 21st.
bot Jas F, r 492 28th.
bot Mrs Millicent, b e s 59th 2 n of
Cenic av.
bot Thos H, trav agt, r 483 Moss av.
bot Wm J, bkpr, r 1670 Waverly.
bott Edw B, bkmn S P Co, rms 514
5th.
bott Edw L, cond S P Co, r 1368 12th.
bott Edw P, clk Police Court 2, b 1368
2th.
bott Eliza J (wid Jas), r 768 9th.
bott Fred W bkmn S P Co, b 1368
2th.
bott Grace F, hairdresser, b 1368 12th.
bott Jas C, r 1621 23d av.
bott J Fred C, r Roslyn Apts.
cott Georgia S (wid Harvey D), r 1159
9th.
cott Seth R, pres R A Leet & Co, r
oothill boul nr 43d av.
Jeran Baro, cook S P Co, b 1826 Goss.
larico Peter, fruits 1321 14th.
Iman Alvin M (Graves & Tallman), r
520 Fruitvale av.
Iman Fredk, druggist, rms 1569 1/2
way.
Iman Jacob B (Tallman-Stephenson
O), r 523 1/2 Jones.
Iman Jas R (Tallman-Stephenson Co),
20 Dracena av.
Iman Phoebe J (wid David), b 474 27th
Iman-Stephenson Co (J R Tallman L
Stephenson, J B Tallman), automo-
biles 310 12th.
Iman Z Dewitt, driver, r Delner nr
incoln av.
ley Russell R, r 1740 11th av.
lon Jas, lab, r 964 Kirkham.
ly Jane (wid Terence J), r 585 41st.
man Wm R, carrier P O, r Fitchburg.
t Jas M, div supt International Cor-
respondence Schools, r Bkly.
t John R, representative I C S, r 4249
el av.
ty Mary C, seams John Breuner Co, b
931 Market.
ubarini Adalini (wid Stefano), r 4199
arket.
ubarini Jas, ironwkr, b 4199 Market.
mbing Allan, studt, b 1826 Fruitvale
v.
mbury John, lab, r 738 Linden.
mbury Leon B, clk, b 738 Linden.
mbs Emil B, carp S P Co, r 473 Oak-
and av.
mbs Hartwig C, clk R M S, r 429
Valsworth av.
mm Chas H hartndr, b 1708 10th.
mm Conrad, stoker Eng Co 9, b 1708
10th.
mm C S, porter Pullman Co, r 1751 7th.
mm Fred W, bartndr W B Quigley Co,
1017 Peralta.
mm Harry, hat renovatory 455 7th, b
708 10th.
mm John, meatctr Breiling Bros, b
708 10th.
mm John H, bartndr, r 1708 10th.
mplin Jas, cook 875 Lydia.
mura E (Matsushige & Tamura), r 820
Campbell.
nabe T, florist 1141 E 14th.
naka K, fruits 429 1st.
naka N, shoemkr 382 E 12th.
nde Hartwick S, salsn H C Capwell
Co, b 1213 Market.

MR. & MRS. J. S. McCOWN'S
Academy of Dancing
Central Hall, 419 12th St.
Socials Every Wednesday & Saturday Evng's
Classes Every Monday Evening, 8 to 12
Private Lessons by Appointment
PHONE OAKLAND 4355

Tandler Gust, artificial limb mkr Dickson
Bull Co, rms 604 Tel av.
Taneguchi Magorini, shoemkr 1278 15th av
Taniere Leotine (wid Aug), r 1140 55th.
Taniguchi T, nursery Jones av ne cor
Walnut, Elmhurst.
Tanjil Geo K, shoemkr 3817 Grove.
Tann Emil J, stableman, r 714 11th.
Tannenberg A Otto, foreman Bowen &
French, r 1108 36th av.
Tannenberg Herman O, mach, b 1108 36th
av.
Tanner Corrie U, tchr Fruitvale School
No 1, b 3016 Champion.
Tanner Elizabeth matron Beulah Rescue
Home.
Tanner Emil, upholstr, rms 474 9th.
Tanner Emil, cond O T Co, r 5308 Shat-
tuck av.
Tanner E S, rms 9th nw cor Oak.
Tanner Francis W, r 3016 Champion.
Tanner Francis W Jr, livery 1240 Foot-
hill boul, r 1230 same.
Tanner Fred P, cement finisher G W Sla-
ter, r Bkly.
Tanner Louis J, cond O T Co, r 5 Boule-
vard pl.
Tanner Nancy E (wid Leonard), r 434
38th.
Tanner Mrs Sallie B, cloaks and suits,
544 14th, r 1155 Madison.
Tannian John bartndr, r 1259 Clay.
Tanowitz Harry, shoemkr 476 6th.
Tansey Chas A (Tansey & Bordenave),
r 1420 Castro.
Tansey J Wm, salsn, r 512 24th.
Tansey & Bordenave (C A Tansey, Albert
Bordenave), barbers 419 San Pablo av.
Tantau Clarence A, draftsman, b 326
Pagoda.
Tapia Antonio, expman, r 1001 36th av.
Tapia Matilda C, b 1313 7th av.
Tappan Mrs Emma, r w s Rose 1 s of E
14th.
Tappan Mrs Ida M, b 45 Maybelle av.
Tappany Walter S, collarmkr Holt Horse
Collar Co, r 1650 Filbert.
Tappero Chas lab, rms 715 Webster.
Tappin Edw L, porter, r w s Highland av
1 n of 4th, Elmhurst.
Tapscoff Ernest N, sec Henderson-Taps-
coff Co, r 540 27th.
Tarano Fred, lab, r 958 3d.
Tarasca Mining & Milling Co 906 Bway.
Tarbell Victor E, steward 412 13th, rms
528 12th.
Tarbox Chas H, lab, rms 753 4th.
Tardil Emunad, r 1365 16th.
Tardil Geo E, waiter, r 2917 Chapman.
Tarpey Arthur B, b 73 Monte Vista av.
Tarpey Michl F, r 73 Monte Vista av.
Tarr Alvin E, elec S P Co, r 1223 8th.
Tarr Chas, clk, r 1511 Highland av, Elm-
hurst.
Tarr Fred R, carp, r 6654 Tel av.
Tarrano Fred, barber, r 958 3d.
Tarrant Robt L, carp, r 1115 34th.
Tartaglino G, lab b 71 McAdam,

PLANS AND SPECIFICATIONS FURNISHED

902 SAN PABLO AVENUE

STURGEON AND WHITE

DESIGNERS AND BUILDERS

Notary Public

OAKLAND, CALIFORNIA

PHONES: OAKLAND 6476, A4871

READ THE
Saturday Evening Post
EVERY NEWS STAND

D. B. HUNTER,
Pres. and Gen. Mgr.
Main Office and Yard
Shattuck Av. & Oregon St.
Berkeley, Cal.

Hunter Lumber Co.

VERE W. HUNTER,
Secretary.
Wharf and Yard
South End of
Webster Street Bridge
Tel. Berkeley 8.

Tel. Berkeley 8

INCORPORATED NOV. 14, 1902

846

1910 POLK-HUSTED CO.'S

Homes a Specialty



HOME INVESTMENT CO.
1922 FRUITVALE AVENUE
Fruitvale, Cal.
Phone Merritt 440



**REAL
ESTATE
and
INSURANCE**

Phone Merritt 440

Tartaglino Marco, lab, r 458 42d.
Tarver J Pitts, bkpr, b 4980 Dover.
Tasco Emeline (wid Jas), rms 513 E 12th
Tashiera Arthur G (McKee & Tashiera),
r 685 Walsworth av.
Tashiera Lewis, civ eng, r 465 Orchard.
Tasker John, chiroprast Piedmont Baths,
r 238 24th.
Taskett Mrs Rosalie, r 2721 Persimmon.
Tasney Bertha, bkpr F W Sharpe, b 541
22d.
Tasney Frank E harnessmkr E 14th nr
59th av, r w s Stanley av 1 n of E 14th.
Tassani G, lab, b 71 McAdam.
Tassano Luigi, lab, r rear 466 42d.
Tasulen N, clnr Pullman Co.
Tatarian B, chemist, r 3519 Washn, Ftrvl
Tate, see also Tait.
Tate Clarence E, b 668 10th.
Tate E Lee, wood turner, b 2104 Peralta
av.
Tate Fredk, elec S P Co, b 1513 9th.
Tate Geo foreman, r 3896 Market.
Tate John B, blksmith 752 2d, r 2104 Peralta
av.
Tate Margaret (wid Saml P), b 945
Myrtle.
Tate Prom, r Mills College.
Tate Robt J (Kerr & Tate), r 871 54th.
Tate Saml P, died May 7, '09, age 84.
Tate Saml P Jr, dentist, 1018 Washn, r
1016 Filbert.
Tate Susan (wid Wm C), b 507 6th.
Tate S Jesse, attdt S P Tate Jr, b 1016
Filbert.
Tate Wm T, salsn r 668 10th.
Tatman Wm R, carrier P O, r Fitchburg.
Tatonilgian Leon, presser Manheim Ma-
zor, rms Hotel Touraine.
Tatum Jas, messr Red Line M & P D
Co, b 715 8th.
Taube Otto B, mach, r 932 37th.
Taube R, hlpr S P Co, r 1409 18th.
Taubmann Helen, tchr Zion's German
and English School, r Bkly.
Taubs Emil, carp S P Co, r 473 Oak av.
Taul Jas W, cond O T Co, rms 589 22d.
Tausch John, r 719 Henry.
Tavano Antonio, grocer e s upper 35th
av ¼ mile n of Wisconsin, Leona Hts.
Tavaras Angeles, emp Cal Cotton Mills.
Tavaras Frank, emp Cal Cotton Mills.
Tavars Antonio, lab, r w s Mary 2 s of
E 14th.
Tavares Antone B, driver, b 1690 Bway.
Tavares Antonio, b 741 E 33d.
Tavares Antonio Jr, lab, r 741 E 33d.
Tavares Jas G, trav agt, r 1401 9th av.
Tavares John F, comp O Reporter, rms
608½ 9th.
Tavares Jos, millhd, r 1726 14th.
Tavares Jos B, driver, b 1690 Bway.
Tavares Rufus B, clk, b 1690 Bway.
Tavares Serafino, b 1726 14th.
Tavarse Alfred, lab Judson Mnfg Co.
Tavarse Joaquin, foreman Judson Mnfg
Co.
Taveira Anton B, barber, r 732 Magnolla.
Taveira Jesse B, barber 1524 7th, r 807
Campbell.
Taveira John M (Moore & Taveira), r 428
38th.
Taveres Jacintho, lab, r 1097 3d.
Taveres Phillip, lab, b 1097 3d.
Taveres Theresa, b 1097 3d.
Tavarse John, lab S P Co, r 811 E 16th.
Taves John, tinner DeLuchi & Shufelt 860
Isabella.
Taves John H, millhand, r 2106 47th av.

Tavis Frank, lab Judson Mnfg Co, r 1955
Union.

Tavis Jos L, ironwkr Judson Mnfg Co, b
1955 Union.

Tavis Louis, lab Judson Mnfg Co.

Tavis Manuel, lab Judson Mnfg Co.

Tavis Victor, lab Judson Mnfg Co.

TAX COLLECTOR (City),
Edwin Meese, City Hall.

TAX COLLECTOR (County),
James B Barber, Court House.

TAY GEORGE H COMPANY

W W Scott Representative, Plumbing
and Steam Supplies 41 Bacon bldg
Phone Okld 7473.

Tay Memorial Children's Home, Mrs Jen-
nie Stone supt, Jones av nr Hillside
Elmhurst.

Taylor Addison H, r 1951 Myrtle.
Taylor Adeline, emp E Lehnhardt, b 173
11th av.

Taylor Albt E, carp, r 1857 Grand av
Elmhurst.

Taylor Albt W, millwright, r 1728 Myrtle
Taylor Alfred D, bkpr F C Havens,
San Leandro.

Taylor Alfred, painter, b 2004 47th av.

Taylor Alice A, b 2004 47th av.

Taylor Alice F, stenogr Gibson & Wool-
ner, b 1725 Market.

Taylor Allie, clk, b 2801 Peralta av, Ftrvl

Taylor Ann (wid John), b 5101 Grove.

Taylor Annie (wid Francis L), r 565 24th

Taylor Arch L, r Matthew av cor 4th av
Trestle Glen.

Taylor Arthur H, carp, r s s Lawrence
e of Baker av.

Taylor Arthur R, mens furnishings 132
Fruitvale av, r 1308 41st av.

Taylor Audrey, student Mills College.

Taylor Benj, waiter Athenian Club, nr
St George Hotel.

Taylor Bernice, r Key Route Inn.

Taylor Bert C, opr Brown's Theatre, nr
469½ 9th.

Taylor Bertha E, tailor, r 1326 51st av.

Taylor Beverley S, mining, rms 650
14th.

Taylor Bridget, waiter 579 E 12th.

TAYLOR BROS & CO,

(Chas H, Frank J and John A Taylo-
Abram L Douthit) Real Estate, Insu-
rance and Financial Agents 1236 Broad-
way, Phones Okld 950, Home A3950.

Taylor Burchard H, carrier P O, r 415
14th.

Taylor Catherine (wid Thos), r 1089 7th

Taylor Chas, cook S P Co.

Taylor Chas, eng, b 747 Market.

Taylor Chas, bartndr, r 3204 Putnam.

Taylor Chas C, porter S P Co, r 920 36
av.

Taylor Chas F, b 1031 Filbert.

Taylor Chas H (Taylor Bros & Co), r 2
Athol av.

Taylor Chas H, mach hd Pac Coast L
M Co, r Bkly.

Taylor Chas P, clk, r 1456 39th av.

Taylor Christ, painter Sobst Carriage C

Taylor Churchill, ins, r 1439 Webster.

Taylor Clement E, clockmkr, b 195 Clar-
mont av.

Taylor C L, porter Pullman Co, r 17
Chase.

Taylor David E, painter, r 3680 Lagu
av, Ftrvl.

Heating and Ventilating Systems Installed

SHEET METAL WORK OF ALL KINDS

George W. Schmitt Heating and Ventilating Co

PHONE OAKLAND 3556 1160 WEBSTER STREET PHONE HOME A 3556

Loose Leaf Books, Card Indexes Typewriters and Supplies

SMITH BROS.

462-464 Thirteenth St.

Bet. Broadway and Washington St

OAKLAND CITY DIRECTORY 1910

847

Taylor David R, lab, b 3680 Laguna av, Frtvl.
Taylor DeWitt C, r 1466 West.
Taylor Drugg Co, R J Taylor mngr, 3898 San Pab av.
Taylor Edmund, r 224 E 16th.
Taylor Edmund, condr, r 838 Madison.
Taylor Edmund L, clk, b 224 E 16th.
Taylor Edw P, stationery 467 12th, r 710 14th.
Taylor Edw P, mach, b 1068 12th av.
Taylor Edwin F, r 115 Vernon.
Taylor Edwin V, carp, r 821 Mead av.
Taylor Eliza N (wid Edw), r 3495 40th av.
Taylor Mrs Elizabeth, r 1109 32d.
Taylor Elizabeth (wid Wm), b 1227 30th.
Taylor Ella, emp E Lehnhardt, b 1731 11th av.
Taylor Ella (wid John), r 1731 11th av.
Taylor Elva M, b Matthew av cor 4th av, Trestle Glen.
Taylor Eva M, tchr Garfield School, b Bkly.
Taylor Evelyn E, stenogr, b 1725 Market.
Taylor E B, b 3601 Tel av.
Taylor Frank, rms 371 13th.
Taylor Frank A, colr, r 948 36th.
Taylor Frank J (Taylor Bros & Co), r 164 Newton av.
Taylor Frank L, r 832 35th.
Taylor Frank L Jr, clk, b 832 35th.

TAYLOR FRED,

Carpenter, Contractor and Builder 1236 Broadway, Phone Okld 950; r 2712 Central av, Fruitvale, Phone Merritt 1061.
Taylor Fred A, artist, r 57 Maybelle av.
Taylor Fredk B, pres Bowman & Co, r 28 Bella Vista av.
Taylor Fred D, tanner Brown & Adams Co, r 759 E 17th.
Taylor Friend, longshoreman, r 1801 Michigan av, Elmhurst.
Taylor Mrs F A, b 393 45th.
Taylor Geo, janitor, r 13 53d av.
Taylor Geo, emp S P Co, b 1767 Goss.
Taylor Geo, r 1725 Market.
Taylor Geo, clk E C Ambrose & Co, rms 572 9th.
Taylor Geo A, clk A Schlueter & Co (Inc), r 1215 Grove.
Taylor Geo A (Taylor & Hite), r 1224 44th av.
Taylor Geo A, bkbnr, b 2004 47th av.
Taylor Geo H, mach, r 644 47th.
Taylor Geo McC, clk O T Co, b 563 29th.
Taylor Geo V, r 1012 Tel av.
Taylor Grace, colr Peart & Elkington, r 604 San Pab av.
Taylor Guy, contr 379 38th.
Taylor G Lloyd, real est, b 821 Mead av.
Taylor Harrison H, draftsman, rms 1017 9th av.
Taylor Helen F, asst in M T & D S City Schools, r Bkly.
Taylor Henry B, mngr, r 704 8th.
Taylor Henry R, tmstr Brittain & Co, b 821 Mead av.
Taylor Henry W, r Key Route Inn.

TAYLOR HERBERT N,

Sec Emeryville Hardware & Tool Co, r 639 Merrimac.
Taylor Howard L, b Matthew av cor 4th av, Trestle Glen.
Taylor Irvin, messr Okld Enquirer, b 1068 12th av.
Taylor H E, porter Pullman Co, r S F.
Taylor H J, emp S P Co, r 915 Wood.

LAYMANCE

REAL ESTATE COMPANY

REAL ESTATE AGENTS AND AUCTIONEERS.

1214-1216 BROADWAY, OAKLAND

Phones, Oak. 328 Home A 3328

Taylor Jas, clk E C Ambrose & Co, r 835 55th.

Taylor Jas (Jas Taylor Co), r 572 15th.

TAYLOR JAMES CO,

(N Gray Co, Geo Clark, Jas Taylor) Undertakers 572-576 15th, ne cor Jefferson, Phones Okld 680, Home A1681.

Taylor Jas E, ydman S P Co, r 263 5th.

Taylor Jas E, lab, b 2004 47th av.

Taylor Jas M, rms 1816 Adeline.

Taylor Jas M, r 646 59th.

TAYLOR JAMES P,

Wholesale and Retail Coal and Wood. Office 459 12th, Phone Okld 2428; Yards ft Franklin, Phone Okld 1080; r 486 28th.

Taylor Jas W, rms 1743 Grove.

Taylor Mrs Jennie, r 1121 E 15th.

Taylor Jesse H, eng S P Co, r 944 Chestnut.

Taylor John, horse trainer, r 1411 50th av.
Taylor John, r 3628 Idaho, Frtvl.

Taylor John, clk E C Ambrose & Co, rms 572 9th.

Taylor John A, carp, r 2077 Mitchell.

Taylor John A (Taylor Bros & Co), r 226 Brooklyn av.

Taylor John E, asst ydmster S P Co, r 263 5th.

Taylor John E, mngr Southeastern Mngf Co, r 947 Magnolia.

Taylor John G, mach S P Co, r 1264 17th av.

Taylor John J, eng, rms 922 Chester.

Taylor John P, cook, b 941½ Campbell.

Taylor Jos, broommr Southeastern Mngf Co, b 837 Brush.

Taylor Jos, r 2004 47th av.

Taylor Jos J, eng S P Co, r 922 Chester.

Taylor Jos L, miner, r 1326 51st av.

Taylor Jos L, b 480 Edwards.

Taylor Jos O, carp, r 1813 10th.

Taylor Jos R, watchman O T Co, r 821 Mead av.

Taylor Julian R, clk, b 1720 35th av.

Taylor J B, eng S P Co, r 963 Clay.

Taylor J J, cond O T Co, r 518 55th.

Taylor Kate (wid Byron), r 815 Market.

Taylor Kate B (wid Lewis W), r 668 19th.

Taylor Laura, stenogr, b 650 Shafter av.

Taylor Lily E, proofreader Okld Enquirer, b 668 19th.

Taylor Lizzie, clk First Natl Bank, r 135 Glen av.

Taylor Lorenzo J, lithogr, b 1068 12th av.

Taylor Louis W, cigars 133 San Pab av, r 2833 Boehmer.

Taylor Mrs Louise, rms 528 12th.

Taylor Margaret (wid John), r 837 Brush.

Taylor Margaret (wid Andr C), b 2801 Peralta av, Frtvl.

Taylor Margaret W, b 620 Mariposa av.

Taylor Mark L, ydman S P Co, r 1614 Bay.

Taylor Mark N, r 1569 Snell av.

Taylor Martin, r 1121 E 15th.



Alameda
Technical
School

Shorthand
Typewriting

Commercial
Branches

Business
Education

2000 SANTA
CLARA AVE.

Phone:
Alameda 313

POLK'S LUMBER DIRECTORY OF THE UNITED STATES

A COMPLETE EPITOME OF THE LUMBER

TRADE AND KINDRED INTERESTS

ROGUE RIVER VALLEY ORCHARDS CO.
HOMES WITH AN INCOME SOLD ON TERMS
PHONE OAKLAND 2181 427 THIRTEENTH STREET, OAKLAND

848

1910 POLK-HUSTED CO.'S

Telephones: Oakland 485, Home A 4480

M. C. HALLAHAN

Caterer

Dishes Rented—Ice Cream Wholesale and Retail
12th and Alice Sts., Oakland

Taylor Marvin L. foreman S P Co., r 1606 Michigan av, Elmhurst.
 Taylor Mary A (wid Thos), b 832 38th.
 Taylor Mrs Mary C, b 1720 35th.
 Taylor Mary E (wid Jas H), b 650 Shafter av.
 Taylor Mary G, b 3215 Salisbury.
 Taylor Mary J (wid Robt H), r 2448 34th av.
 Taylor Mary M, b Matthew av cor 4th av, Trestle Glen.
 Taylor Matilda, b 3900 Bway.
 Taylor May, tchr, b 4529 Virginia av.
 Taylor Mrs May, rms 663 11th.
 Taylor Mildred, tchr Fruitvale School No 1, r Bkly.
 Taylor Montell, real est, r 1357 Webster.
 Taylor Nellie, milliner, b 263 5th.
 Taylor Orah, tchr Fruitvale School No 1, b 4529 Virginia av.
 Taylor Orville D, salns Dodge, Sweeney & Co., r 1326 51st av.
 Taylor O, car opr O T Co, rms 608 58th.
 Taylor Pearl E, tchr, rms 4529 Virginia av.
 Taylor Phineas, carp, r 1068 12th av.
 Taylor Ralph H, b Matthew av cor 4th av, Trestle Glen.
 Taylor Raymond, lab, rms 756 7th.
 Taylor Rev Raynsford, r 3610 Idaho, Frtvl
 Taylor Richd C, carp, rms 715 12th.
 Taylor Richd, cementwkr, r w s Loma Vista av, 3 n of E 14th.
 Taylor Robt E, carp S P Co, r 929 Poplar.
 Taylor Robt G, r 3864 Rhoda av.
 Taylor Robt H, mech eng, r 537 37th.
 Taylor Robt J, lab, r 3236 Bargain.
 Taylor Robt P, cigars 225 San Pab av, rms 575 18th.
 Taylor Ross J, timekpr, r 1720 35th av.
 Taylor Roy, clk Red Line Messenger Co, b 1703 Grove.
 Taylor Roy J, mngr Taylor Drug Co, r 941 37th.
 Taylor Ruth, r Key Route Inn.
 Taylor R W, car opr O T Co.
 Taylor Saml H, r 123 Bonita av.

TAYLOR SAML J,

Sec Oakland Traction Co, Realty Syndicate, 701 First Natl Bank Bldg, r 620 Mariposa av.
 Taylor Saml J Jr, draftsman O T Co, b 620 Mariposa av.
 Taylor Saml M, r 4529 Virginia av.
 Taylor Mrs Sarah A, rms 861 27th.
 Taylor Sarah J (wid Chauncey), r 704 8th.
 Taylor Selina, b 2001 47th av.
 Taylor Thos, broommaker Southeastern Mfg Co, b 837 Brush.
 Taylor Thos, carp, r 2154 12th.
 Taylor Thos S, fireman, b 939 Wood.
 Taylor Thornton K, mach, r Beulah Park.
 Taylor Tillie, clk E Lehnhardt, b 3023 Fruitvale av.
 Taylor Virginia L (wid John), r 1663 14th av.

Taylor Walter C, carp, r e s Loma Vista av 9 n of E 14th.
 Taylor Walter J, dep city licence insp, r 862 Isabella.
 Taylor Wilbur E, trav agt, b 759 E 17th.
 Taylor Wm, eng Western Carbonic Acid Gas Co.
 Taylor Wm, elec Century Electric Co, r 812 Madison.
 Taylor Wm A, window trimmer Owl Drug Co, b A H Taylor.
 Taylor Rev Wm B, missionary, r 3131 Hopkins.
 Taylor Wm H, lumber, r 1253 Castro.
 Taylor Wm H, civ eng, rms 1219 Grove.
 Taylor Wm H, clk, r n end of Rhoda av.
 Taylor Wm H, cond O T Co, rms 1025 7th av.
 Taylor Wm L, hardware, 568 E 12th, r 1315 10th av.
 Taylor Wm M, painter, r 3504 Dimond.
 Taylor Wm N, dentist 3509 Fruitvale av, b 3610 Idaho, Frtvl.
 Taylor Willis P, cook, r 1803 Market.
 Taylor Winfield S, elec, rms 802 Madison.
 Taylor Woodley G, auditor, r 5045 Dover.
 Taylor Wyman, student, b 620 Mariposa av.
 Taylor Zena, hair dresser C Hoffman & Co, b 625 10th.

TAYLOR & HITE

(G A Taylor, W F Hite), Real Estate and Insurance 4600 E 14th, Melrose.
 Taynton Irene, stenogr Dickson Bull Co, r Bkly.
 Tayton Fred G, carp 155 Miles av.
 Teachers Correlation Assn, L H Dana mngr, 416 First Natl Bank bldg.
 Teague Fredk, phys, r 1020 60th.
 Teague Gladys, b 1029 60th.
 Teague John F, r 862 Campbell.
 Teague Theresa (wid Wm F), r 162 8th.
 Teague Walter E, clk S P Co, r 1236 Adeline.
 Teague Wm L, r 862 Campbell.
 Teal Chas, carp, b 674 36th.
 Teal Florence, dressmkr, b 549 27th.
 Teal Frank, salns, r 570 33d.
 Teal Oscar J, fuel s e 14th 4 e of Wall, Elmhurst, r 1715 Grand av.
 Teal Robt, elec, rms 1775 Grove.
 Teal Stebbins C, cashr, r Richmond av nw cor Napier av.
 Teale Walter T, ins adjusted 219 First Natl Bank bldg, rms 541 23d.
 Teason Andr, salns W P Fuller & Co, rms 231 Shafter av.
 Teass Chas E, clk F M Teass, b 521 23d.

TEASS FRANK M,

Propr Arcade Pharmacy San Pablo av Junction Grove and 20th, r 521 23d.
 Teass M, clk Hale Bros, b 521 23d.
 Teass Newton H, salns, b 521 23d.
 Teass Sarah F (wid Jas), r 521 23d.
 Tebbets E N, bkmn S P Co, r 860 Clay.
 Tebbs Libert E, real est, r 1439 37th av.
 Tibbs Margaret M, stenogr Pac Coast Borax Co, r Bkly.
 Teberg Chas T, tmstr, r w s Palo Vista av 5 s of E 14th.
 Teberg Chas V, boiler washer S P Co, b 1815 Shorey.
 Teberg Elmer, driver Okld Cream Depot, r 1659 13th.
 Teburg Richd H, ydmn S P Co, b 1815 Shorey.
 Technical Drawing School, Goddard Gate prin, 12th and Market.

Telephones
 Piedmont 364
 Home A 1464

S. H. Sluuis

Wholesale and Retail Dealer in

Wood, Coal,

Hay and ...Grain

Poultry Supplies

3858-60-62 GROVE STREET
 Oakland, Cal.

ALL ORDERS PROMPTLY FILLED AND DELIVERED

DIHL'S HAIR STORE

Wig Making and Gents' Toupees a Specialty

TEL. OAKLAND 316 HOME A 4749

Hair Dressing, Cutting, Shampooing, Manicuring, Facial Massage, etc.

All Kinds of Cosmetics and Perfumes

469 FOURTEENTH STREET

W. H. GRAHAM

Plumbing, Steam and Hot Water Fitting

RECOMMENDATIONS FOR AND REMODELING OF RESIDENCE WORK OUR SPECIALTY

Telephones: Merritt 510, Home B1510

569 East Twelfth Street, Oakland

OAKLAND CITY DIRECTORY 1910

819

Teddy Jas S, salsn S Anderson, r 720 16th.
 Teddy Jaw Pulverizer Co, W H Fulcher pres, C E Naylor Jr, sec, 91 Bacon bldg.
 Teddy The, furn rms 920 Franklin.
 Tedrick Wm J, stenogr, r 1010 West.
 Teegarden H C, bkmm S P Co, r 1064 Wood.
 Teehan Danl, grocer 77 Hannah.
 Teehan Danl J, policeman, b 77 Hannah.
 Teel Mary L, tchr Manual Training & Coml High School, r San Lorenzo.
 Teepie Harry W, furn rms 835½ San Pab av.
 Teepie Jessie E, clk S P Co, r 1414 21st av.
 Teepie Mary T (wid Geo), r 1414A 21st av.
 Teeters Everette C, cementwkr, rms 573 15th.
 Tegtmeyer Christian, plasterer, r 662 6th.
 Teaney Eugene, bkpr, b 1853 Valdez.
 Tehaney Patk, marine eng S P Co, r 1853 Valdez.
 Tehaney Thos, b 1853 Valdez.
 Tehow Albert, lab, b 3213 Wilson av.
 Teigland Michl, bksmith A A Melde, r 1674 7th.
 Telling Abbie (wid Walter), b 58 Vernon.
 Telling Percy W, clk, b 58 Vernon.
 Teitsworth Nora, clk, b 224 12th.
 Teitsworth Wm H, shoes, b 224 12th.
 Teitsworth Rev Wm P, r 224 12th.
 Teixeira Antone, lab, r 1363 E 10th.
 Teixeira Joaquin M, r 162 E 11th.
 Teixeira Manuel, meatcr G J Scannell, r 1322 67th.
 Teiyora Jos lab S P Co.
TELEGRAPH AVENUE SAVINGS BANK THE,
 W B Thomas Pres, Dr C A Dukes Vice Pres, W S Robinson Sec, A Vander Nailen Jr Cashier, Telegraph av ne cor 49th.
 Telegraph Express & Storage Co, E F Clough mngr, 2116 Elm.
 Telegraph Laundry 524 Tel av.
 Telephone Building, Home Tel Co—1369 Franklin.
 Telephone Building, Pac Tel & Tel Co—1275 Franklin.
 Telfer Louise, clk, rms 550 Hobart.
 Telford, see also Tilford.
 Telford Jas, carp, r 1126 E 20th.
 Tell John, emp S P Co, r 827 Union.
 Telle Victor L, miner r 3319 Charles, Allendale.
 Tellerson Henry A, mach, r 261 E 17th.
 Telles Manuel, lab Hogan Lbr Co.
 Tellier Chas V, r 1039 60th.
 Tellier Clair W, r 1039 60th.
 Tellier Leslie, carp, b 1039 60th.
 Tellier Peter, carp, r 1039 60th.
 Tells Manuel, longshoreman, r 825 Union.
 Telyea Jos, flagman O T Co, b 808 60th.
 Tember Edith, b 5036 Grove.
 Tember John W, r 5036 Grove.
 Temen John A boilermrk S P Co, r 1252 Campbell.
 Temen Leslie J, elec S P Co, b 1252 Campbell.
 Temmel Edw, asst Industrial Home, b 3601 Tel av.
 Temple Mrs Ella M, r 1264 Market.
 Temple Jos E, r 2713 Persimmon.
 Templeman Arthur, saloon 557 Hollis.
 Templeton Fred R, clk R W Edwards, r 6430 Benvenue av.

Templeton Jas, r 913 Center.
 Templeton Mrs Mary A, r 1408 E 14th.
 Templeton Milo L, clk, r 1426 16th.
 Templeton Phene H (wid Benj S), r 3839 Clarke.
 Templet Alfred A, ydman S P Co, rms 948 Campbell.
 Temporary Home for Children Mrs W A Mason supt, 662 Alice.
 Tenbrook Wm, carp, r 1117 19th.
 Ten Eyck Wm H, foreman S P Co, r 807 Pine.
 Tennant A F, fireman S P Co, r 1772 7th.
 Tennant Geo, clk, rms 514 18th.
 Tennant Mrs Louise D, tchr Peralta School, r 953 Madison.
 Tennant L, lab Hogan Lbr Co.
 Tennant Richd W, clk S P Co, rms 1010 Fruitvale av.
 Tennant R E, rms 514 18th.
 Tennant Wm A, shingler, r 1214 Cypress.
 Tennent May L, tchr Fruitvale School No 2, rms 956 Madison.
 Tenney Camilla D, seams, b 2227 Andover.
 Tenney Chas B, r 1910 13th av.
 Tenney Rev Melville H, r 230 Bonita av.
 Tenney P L, fireman S P Co, r 1205 9th.
 Tenney Walter A, tchr Manual Training and Commercial High School, r 2006 47th av.
 Tenney Warren T, carp, rms 2011 48th av.
 Tenney Wm A, mach, b 1417 9th.
 Tenney Rev Wm A, r 2227 Andover.
 Tennis Alice L, b 570½ E 14th.
 Tennis Earl M, druggist U S Public Health and Hospital Service, r 3331 St Charles.
 Tennis Margaret, matron Pac T & T Co, Merritt Exchange.
 Tenth Avenue Baptist Church, 10th av ne cor E 14th.
 Teppa Carlo, lab, r 450 Avon.
 Tepper Chas, saloon 2911 Hopkins.
 Tepper Emry, clk Bernard Lichtg, rms 918 Adeline.
 Tepper Martin, furn repr 4111 Glen av, Piedmont.
 Teramura Yosojiro, shoemkr 1654 23d av.
 Terherow Walter D, baker, r 360 10th.
 Terkelsen Jas salsn, r 5983 Shattuck av.
 Terkelsen Jas L, salsn, r 5979 Shattuck av.
 Terkelson Lorenz, r 450 51st.
TERMINAL LUMBER CO,
 T H Linsley Mngr, 4061 San Pablo av cor 40th, Phone Piedmont 1064.
 Terney John W, foreman Okld G L & H Co, r 693 32d.
 Terol Violet H, copyist County Recorder, r 949 Apgar.
 Terp Jeff E, r 413 Orchard.
 Terpening Jennie R (wid Henry A), r 1316 Brush.
 Terpening Ruth L, asst Okld Public Library, b 1316 Brush.
 Terra Alfred, lab, b Jos Terra Elmhurst
 Terra Amella (wid Fred), r 1257½ 7th.
 Terra Arthur, clk S N Wood & Co, b 1257½ 7th.
 Terra Jos, lab, r Highland av I s of E 14th, Elmhurst.
 Terra J G (Farmers Fruit and Produce Co), r 7 Boulevard pl.
 Terra Michl, lab, rms 122 Jjellen.
 Terrill, see also Tyrrel and Tyrrell.
 Terrill Alida W (wid Geo W), b 484 29th.
 Terrill Byron A, mach S P Co, b 1103 14th
 Terrill Chas L, clk, r 934 Chestnut.

Rooms 303-304-305
Bacon Block, Oakland

DEAN LAW & COLLECTION CO., INC.
WE COLLECT YOUR BILLS
FINANCIAL RATINGS

Rooms 911-913 Phelan Bldg.
San Francisco, Cal.

OAKLAND PHONES { OAKLAND 1954
HOME A1246

SAN FRANCISCO PHONES { DOUGLAS 641
HOME C2736

READ THE

Saturday Evening Post

EVERY NEWS STAND

Baldwin Building & Investment Co.

H. W. BALDWIN, Manager
Office Hours 10-12

CONTRACTORS AND BUILDERS--DESIGNERS OF ARTISTIC HOMES
BUILDING LOANS--PLANS FURNISHED AT REASONABLE RATES

Res. Phone Berkeley 2195

Office and Mill, 2610 SHATTUCK AVE., Phone Berkeley 5375

850

1910 POLK-HUSTED CO.'S



If You Must Move, See That You Move Right
1070 BROADWAY

Terrill G D mech Kahn Bros, r 1185 19th av.
Terrill John B, clk S P Co, r 1103 14th.
Terrill Willard W, r 246 John.
Terry Albert, bartnr 801 Eway, r 561 Sycamore.
Terry Chas G, plasterer, r 1156 E 23d.
Terry Clarence H, dentist, r 3112 Lewis-ton av.
Terry Elsie M, clk Mesmer Smith Co, b 578 25th.
Terry Frank S, clk Schwartz Bros, r 855 Grove.
Terry Franklin A (Rhodes & Terry), r 1014 34th av.
Terry, Geo A, bkpr, b 675 1/2 23d.
Terry H Jerome carp, b 829 Jackson.
Terry Elder John M, pastor Church of Jesus Christ, r 1230 Magnolia.
Terry John Y, salns H M Cameron, r 829 Jackson.
Terry Mrs Margaret, r 675 1/2 23d.
Terry Marshall J, porter S P Co, r 113 Helen.
Terry Milton J, clk, b 578 25th.
Terry Mrs Rose, 1407 39th av.
Terry Saml, ydman S P Co, r 649 Camp-bell.
Terstegge Jos H, clk Redwood Mnfrs Co, r 565 10th.
Terwilliger Harry, driver, rms 534 Hobart.
Terwilliger David R, druggist Owl Drug Co, r 1610 8th av.
Tesio Angelo, clk L J Tesio, b 930 46th.
Tesio Mrs Catherine, r 930 46th.
Tesio Louis J, photogr 1055 Bway and 1065 Washn, r 3824 Howe.
Tesio Pierenna, clk Emma Ilsen, r 930 46th.
Tesler Jacob, clk Morris Schwartz, r 778A Harrison.
Tesmer Rudolph H, rms 1269 Clay.
Tetsall Mrs Bessie, r 1510 Saratoga av, Elmhurst.
Tette Michl, clk, r 2057 Grove.
Teuscher John H, joiner S P Co, r 1090 30th.

TEUTONIA HALL,
Wemmer & Franz Proprs, Beer, Wines, Liquors and Cigars, 412 8th, Phone Okld 1651.

Texas Anton, lab Judson Mnfg Co.
Teverico Casalone, lab, b 3874 Shafter av.
Tervis Saml, r 1251 E 14th.
Tevlin Chas, finisher Jackson Furn Co, r 1166 Santa Fe av.
Tevlin Jos, painter, b 1640 Union.
Tevlin Matthew J, painter, b 1640 Union.
Tevlin Patk, r 1640 Union.
Tevlin Wm H, painter, b 1640 Union.
Tewell Carrie C (wid Ezra), b 857 54th.
Tewksbery Ezra A carp, r 99 Franklin av.
Texas Frank, lab S P Co.
Texas & Pacific Ry, John A Beckwith agt, 1070 Bway.

Texeira Manuel, meat ctr, r 1322 67th.
Texeira Manuel S, driver Am Creamery Co, r 213 Hannah.
Tezzi Giuseppe, lab, r 4530 Grove.
Thacia Manuel V, lab, b 1944 Union.
Thacker Alex L, shoemkr 1745 Grove, r 2014 Market.
Thacker John N, r 1380 11th av.
Thacker Newton A, shoemkr r 2014 Market.
Thal Justin, r 831 Myrtle.
Thaler Gus, plumb 1380 18th.
Thane Jos E, bkpr R H Magill, r Niles, Cal.
Tharp Alvin S, elevator opr, b 1263 12th av.
Tharp Blanche, b 950 5th av.
Tharp Ellsworth L, salns Osen & Hunter Auto Co, b 1153 Jackson.
Tharp Josephine G (wid Geo C), r 1263 12th av.
Tharp Kirby, statement clk Central Nat Bank, b 950 5th av.
Tharp Wm M, livestock, r 950 5th av.
Tharsing Edna, bkpr S W Hall, b 2210 Andover.
Tharsing Harry E, r 530 42d.
Tharsing Laura, stenogr, b 2210 And-over.
Thatcher John S, painter S P Co, r 1310 Grove.
Thayer Chas S, bkpr, r s s Walnut 2 w of 59th av.

Bay City Well Works
Well Drilling, Boring and Pump Work
Warehouses and Shop
Park Ave. & Horton St., Emeryville
GEO. P. MARCUS, Proprietor
Phone Piedmont 2279 Est. 1946 54th St., OAKLAND

Thayer Chas S Jr, mach Union Gas Eng Co, b s s Walnut 2 w of 59th av.
Thayer Mrs Eliza, r 3116 Minna av.
Thayer Elizabeth (wid Wm), b 100 Laurel av.
Thayer E F Co (Inc), Geo P Fraser mngr, saloon 907 Bway.
Thayer Frank J, clk, r 1394 Harrison.
Thayer Frank J Jr, clk, b 1394 Harri-son.
Thayer Ignacius E, r 412 Fairmount av.
Thayer J Frank, mach Union Gas Eng Co, b s s Walnut 2 w of 59th av.
Thayer Muriel, clk Sunset Gro Co, r Bkly.
Thayer Philip R, marine surveyor, r 72 Santa Clara av.
Thayer Wm A, carp, b 1028 2d av.
Thayer Wm H, b 622 Merrimac.
Thebald Lettie, rms 469 1/2 9th.
Theberge Albt S, supt Met Life Ins Co, r Bkly.

OAKLAND TRIBUNE BOTH PHONES
EVERY EVENING — SUNDAY MORNING
Reaches 50 000 Homes Every Day 8th and Franklin St.

MEANS EVERYTHING IN
The Best the World Affords
OAKLAND
TWELETH AND JACKSON STS.
Studebaker
AUTOMOBILES AND VEHICLES

POLK'S LUMBER DIRECTORY OF THE UNITED STATES
A COMPLETE EPITOME OF THE LUMBER
::: TRADE AND KINDRED INTERESTS :::

MARTIN KNUDSEN & CO.

CEMENT AND CONCRETE WORK

120 RIO VISTA AVE., OAKLAND Phone A 4274 Buildings, Floors, Sidewalks

OAKLAND CITY DIRECTORY 1910

851

Chebus Fred, lab, rms 120 11th.
 Theermann Henry H, r 779 E 14th.
 Theille, see also Thiele.
 Theille Edw A, asst mngr Abrahamson Bros, b 3410 California.
 Theille Fredk J, contr 827 Filbert.
 Theimeyer Wm H, carp, r 4319 Allendale av.
 Theissen, see also Thiesen.
 Theisen Adolph R, cashr, r 808 36th.
 Theisen John, r 1618 14th.
 Theisen John Jr, waiter, b 1618 14th.
 Theisen Philip, waiter, b 1618 14th.
 Theiss, see also Thies.
 Theiss Abt L, bkpr Henry Steinbeck, b 1027 Magnolia.
 Theiss Arthur E, clk Henry Steinbeck, b 1027 Magnolia.
 Theiss Carl F, cond O T Co, r 1008 Kirkham.
 Theiss John, r 1255 Center.
 Theiss John G, prin Zion's German and English School, r 1027 Magnolia.
 Theiss Rev John H, pastor Zion's German Evangelical Lutheran Church, r 959 12th.
 Theiss Louise J, dressmkr, b 959 12th.
 Theiss Lulu A, dressmkr, b 959 12th.
 Thelan Harry P, rms 589 22d.
 Thelander Peter A, carp, r 272 4th.
 Thelin Abt R, carrier P O, b 149 Lawton av.
 Thelin Alonzo E, carp, b 149 Lawton av.
 Thelin Walter L, clk, b 149 Lawton av.
 Theller Saml S, miner, r 137 Athol av.
 Theobald Ann, r 2711 26th av.
 Theosophical Society and Free Library, 575 13th.
 Theresa Jos, emp Cal Cotton Mills.

THEREUX PAUL,

Propr Farm Ostrich Feather Works 457 13th and 1115 Broadway, Phone Home A2921.

Thers C, truckman S P Co, r 1615 Julia.
 Theus John, carp, r 1255 Center.
 Thez John, laundry 5703 Adeline.
 Thibault Cleophas, shoemkr 5780 Marshall
 Thibault Delima (wid Jos), b 835 Madison.
 Thibault Edmond J, moved to Los Angeles.
 Thibault Winfield S, cement wkr, r 1090 Aileen.
 Thieben Jos (Jos Thieben & Co), see Scott-Thieben Gas Appliance Co, r S F.
 Thieben Jos & Co (Jos Thieben, J G Scott), water heaters 1163 Clay.
 Thiel Adrian A, bkpr Hutchinson Co, r Bkly.

THIEL DETECTIVE SERVICE CO THE,

F F Phillips Mngr, 602 Mutual Savings Bank bldg, 704 Market, San Francisco. (See Classified Detectives.)

Thiele, see also Thiele.
 Thiele Chas, driver Union French Laundry, r 710 29th.
 Thiele Chas L, b 710 29th.
 Thiele Chas P, clk S N Wood & Co, b 823 Apgar.
 Thiele Herman W, trav agt, r 823 Apgar.
 Thiele Wm H, bkpr Taft & Pennoyer, r 827 Filbert.
 Thiele Herman W Jr, ironwkr, b 823 Apgar.
 Thier Emile H, driver, r 1308 10th av.

Construction Motors Repairs Fixtures Supplies

Berkeley Electric Company

M. G. YARNELL, Mgr.

Office Residence
 2123 CENTER ST. BERKELEY 2919 LORINA ST.
 Phone Berkeley 5075

Thielman Geo, mach Lake Merritt Garage, r 445 Boulevard av.
 Thielman Julius, missionary, b 662 Alice.
 Thielsen Angie, clk, W U Tel Co, b 503 E 11th.
 Thielsen Emil W, mach S P Co, b 503 E 11th.
 Thiem Marshall, cook, r 1069 25th av.
 Thiemann Edw R, emp Am Rubber Mfg Co, r S F.
 Thiemann Emil, gaswkr Okld G L & H Co, r 527 52d av.
 Thieme Mrs Anna M, r 1508 Brush.
 Thieme Arthur, salmn, r 962 Market.
 Thieme Eva, b 1508 Brush.
 Thieme John H, meats 1319 Brush.
 Thieme Oscar, ins, r 672 Walsworth av.
 Thienel Henry, furn polisher, r 3037 Vernon av, Allendale.
 Thienes Wm C, prop Hotel Holland 589 22d.
 Thienger Emil N, cupola tndr Henry Dalton & Sons Co, r Bkly.
 Thierbach Emma (wid Louis M), r 588 Alcatraz av.
 Thierbach Geo, clk S P Co, r 588 Alcatraz av.
 Thierbach Geo T, clk, b 588 Alcatraz av.
 Thierbach Walter, elec, b 588 Alcatraz av.
 Thies, see also Thies.
 Thies John H, stenogr S P Co, r 1353 Castro.
 Thies Otto, foreman Henry Grandjean, r Ala.
 Thiesen, see also Thiesen.
 Thiesen Peter, nursery 47th nw cor Adeline.
 Thille Wm, tchr St Mary's College, b 2044 Bway.
 Thiltgen Jos, printer, r 1519 11th av.
 Thine Herman, steward, r 1165½ 7th.
 Thinner Manuel, lab S P Co.
 Third Church of Christ Scientist (Fruitvale), Masonic Hall, E 14th sw cor 34th av.
 Thirion Rudolph, student Vander Naillen School, b 1350 Fell.
 Thiry Henry, meats 877 San Pab av, r 23d cor San Pab av.
 Thissen Martin (Porte & Thissen), r 571 5th.
 Thogode Alvin, b 3504 Champion.
 Thogode Chas G, carp, r 3504 Champion.
 Tholander Chas, plasterer, r 3104 Belmont.
 Tholcke Wm (Tholcke & Aaroe), r 1796 Grove.
 Tholcke & Aaroe (Wm Tholcke, Neils Aaroe), grocers 1771 Grove.
 Thole Fred H, driver Woodworth & Logan, r 3111 Minna av.
 Thomas Agnes C, clk S P Co, r Bkly.
 Thomas Abt, bootblk 1107 13th av, rms 630 E 12th.
 Thomas Alfred, cementwkr, rms 535 24th.
 Thomas Mrs Angel, r 508 24th.
 Thomas Allen, lab Judson Mfg Co.

PATENTS

Trade Marks Copy Rights

Harry C. Schroeder

415-416
 FIRST NATIONAL BANK BUILDING

Tel. Oakland 2751
 Home A 2575

Western Heavy Hardware & Iron Co. Inc. 420-422-424-426 NINTH ST.

C. A. NESBITT, Mgr. Jobbers in Carriage Materials, Hardwood Lumber, Iron and Steel
 All Kinds Mill, Machine Shop and Blacksmith Supplies

PHONES OAKLAND 5242
 HOME A 4242

Esterly Construction Co., Inc.

CEMENT CONTRACTORS
2136 CENTER STREET BERKELEY, CAL.
PHONE BERKELEY 57

**WALKS
FOUNDATIONS
WALLS
STEPS, CURBS**

852

1910 POLK-HUSTED CO.'S

Thomas Anth, butcher Okld Meat & Pkg Co.
Thomas Antone, barber, rms 869½ Center.
Thomas Antone, lab, r 1055 E 20th.
Thomas Antone S, lab, b 1107 34th.
Thomas Arch W, clk Zellerbach Paper Co, b 820 13th.
Thomas A J, deckhand S P Co, r 461 23d.
Thomas Benj C, contr 1308 34th av.
Thomas Benj F, carp, rms 342 Tel av.
Thomas Burban, cook S P Co, rms 1055 Campbell.
Thomas Carrie A (wid Chas), b 1759 12th av.
Thomas Catherine (wid J H), r 512½ 20th
Thomas Cecile M, clk Kahn Bros, b 552 52d av.
Thomas Chas, joiner S P Co.
Thomas Chas, millhand 1838 Myrtle.
Thomas Chas, pipeftr S P Co, b 919 Poplar.
Thomas Chas E, carp, rms 915 Filbert.
Thomas Chas E, salns, r 674 56th.
Thomas Chas G, eng S P Co, r 1011 Filbert.
Thomas Chas H, colr Blake & Bilger Co, r Bkly.
Thomas Chas L, r 1492 38th av.
Thomas Claude, truckman S P Co, r 254 12th.
Thomas Claude O, mach Western Motor Car Co, b 607 18th.
Thomas Claude S, trimmer Western Casket Co, b 673 7th.
Thomas Cornelia, b 1290 E 14th.
Thomas Delzie V, b 1525 7th av.
Thomas Doris M, bkpr, b 820 13th.
Thomas D Harry, agt, rms 1277 Webster.
Thomas D, cond O T Co, r 531 53d.
Thomas Edmund D, salns, b 1718 9th av.
Thomas Edmund J, agt, r 1718 9th av.
Thomas Edw, clk, b 1139 E 19th.
Thomas Edw J, clk Union Blind & Ladder Co, r 2243 Peralta av, Frtvl.
Thomas Edw T, foreman Keystone Motor Car Co, b 607 18th.
Thomas Edwin R, mngr Oak Wooden Ware Co, r 1412 35th av.
Thomas Effie L, r 556½ 25th.
Thomas Ellis A, cond O T Co, r 1271 6th av.
Thomas Ellis I, plumber 1063 Summer, b 948 Aggar.
Thomas Elmira (wid Geo W), r e s Bay View 3 s of 1st, Elmhurst.
Thomas Emma, dressmkr, b 945 Myrtle.
Thomas Ethel, clk, r 1017A 5th.
Thomas Everett C, painter, r 430 62d.
Thomas Mrs Flora M, tchr Durant School, r Bkly.
Thomas Florence P (wid Wm P), r 1133 Myrtle.
Thomas Frances (wid Edw), b 1012 10th.
Thomas Mrs Frances J, b 305 Hillside av.
Thomas Francis L, artist 542 Jones.
Thomas Frank, lab Paraffine Paint Co, r 1513 3d.
Thomas Frank, ironwkr Judson Mngf Co.
Thomas Frank, lab, b 1107 34th.
Thomas Frank, ironwkr, rms 913 28th.
Thomas Frank B, real est, r 1016 34th av.
Thomas Frank B, carp, r 552 52d av.
Thomas Frank E, tentmkr White-Wal-lace Co, r 662½ 20th.
Thomas Frank G, r 1107 34th.
Thomas Frank H, waiter S P Co.
Thomas Frank H, barber R E Reeves & Co, r 4865 Crittenden av.

Thomas Frank H Jr, repr, r 4865 Crittenden av.
Thomas Frank J, saloon 229 3d.
Thomas Frank P, mach, rms 856 Market.
Thomas Fred W, lab, b 1429 23d av.
Thomas F Parisian Dyeing & Clearing Works, H M Cauwet mngr, 1164 Bway.
Thomas Geo, solr, rms 213 San Pablo av.
Thomas Geo H, eng S P Co, r 1036 Magnolia.
Thomas Geo J, r 1294 E 29th.
Thomas Griffith R, clk, r 512½ 20th.
Thomas Guilbert H, rms 319 E 10th.
Thomas G Coupland, draftsman, r 319 E 10th.
Thomas' Hall, 1156½ E 14th.
Thomas Hannah H (wid Louis C), r 1727 Filbert.
Thomas Harry, carp V N Strang, b rear 428 El Cerrito av.
Thomas Harry F, salns Kahn Bros, r 2185 West.
Thomas Harry W, r 2014 Oakland av.
THOMAS HAYWARD G,
Oculist and Aurist 523-528 First National Bank Bldg, Phone Okld 2243; r 1979 Summit, Phone Okld 2803.
Thomas Hazel M, opr Okld G L & H Co, b 1424 Franklin.
Thomas Henry, porter Pullman Co, r 2146 Magnolia.
Thomas Henry, elec, rms 1463 36th av.
Thomas Henry W, lab, r 1492 38th av.
Thomas Henry W, mngr Regal Shoe Co, r 867 21st.
Thomas Hiram A, real est 1201 23d av, r 1218 Foothill boul.
Thomas H Martin, paperctr, r 1402 34th.
Thomas Mrs H Martin, delicatessen 1402 34th.
Thomas H, cement wkr, rms 1625 Grove.
Thomas H M, clk Oakland Paper Co, r 252 B.
Thomas Inez, student, b 1682 9th.
Thomas Jas B, janitor Flrst Natl Bank, r 1633 Filbert.
Thomas Jas H, carp, r 214 Manilla av.
Thomas Jas K, carp, b 1308 34th av.
Thomas Mrs Janet, rms 23d nw cor San Pablo av.
Thomas Jessie, student Polytechnic Bus Col, b 525 13th.
Thomas John, barber 1466 7th, r 1412 11th.
Thomas John, porter Pullman Co, r 1773 Chase.
Thomas John, lab, b 1141 54th av.
Thomas John, lab, b 120 Miles av.
Thomas John C, solr Prudential Ins Co, r 404 12th.
Thomas John H, miner, b 1290 E 14th.
Thomas John J, b 1426 38th av.
Thomas John L, barber John Thomas, b 1412 11th.
Thomas John P, tmstr U M Slater, rms Stockyards Hotel.
Thomas John W, elec Pac Tel & Tel Co, r 112 Echo av.
Thomas Johnson A, bkpr, b 566 32d.
Thomas Jos, r 1776 Atlantic.
Thomas Jos Jr, florist, b 1776 Atlantic.
Thomas Jos, r 1190 6th.
Thomas Jos, r 5240 Tel av.
Thomas Mrs Jos, clk Manheim & Mazor, r 1633 Chestnut.
Thomas Jos H, palnter, r 1023 45th.
Thomas Jos J, carp, r s s Virginia 2 e of Baker av.
Thomas Jos L, b 112 Echo av.

"ELATERITE IS MINERAL RUBBER"

THE WESTERN ELATERITE ROOFING CO.
SOLE MANUFACTURERS OF

ELATERITE ROOFING, ELATERITE DRILL TAP DECKING, ELATERITE RAILROAD CAR ROOFING, "WERCOC" LIQUID CEMENT ROOF COATING, "WERCOC" WATERPROOFING AND ELATERITE PAINTS GENERAL OFFICES AND FACTORY, DENVER, COLO.

A. J. LUPTON, PACIFIC COAST MANAGER
CENTRAL COURT, BACON BLDG., OAKLAND, CAL.

Phone: Oakland 2318, Home A-2518



F. WILLIS SHARPE Gold and Silversmith

487 Fourteenth St., Bet. Broadway and Washington

Phone Oakland 3578

OAKLAND, CAL.

EMERYVILLE HARDWARE and TOOL CO.**SARGENTS' ARTISTIC HARDWARE AND MECHANICS' TOOLS**

Opposite First National Bank of Emeryville

SAN PABLO AVE. AND 40th ST.**OAKLAND CITY DIRECTORY 1910****853**

Thomas Jos L, barber 504 9th, r 1107 34th.

Thomas J, rms 371 13th.

THOMAS J S,

Supt Anti-Saloon League, 94 Bacon Bldg.

Thomas Lenyke N, bartndr, r 417 Cavour.

Thomas Leo R, carp, b 1088 41st.

Thomas Leonard H, designer, rms 319 E 10th.

Thomas Lettia B (wid Geo H), b 1016 Linden.

Thomas Louis, barber 1162½ 7th, r 1412 11th.

Thomas Louise K (wid Jas B), b 520 32d.

Thomas Mabel W, asst Okld Public Library, r 1502 7th av.

Thomas Manuel, lab, r 672 E Valdez.

Thomas Manuel, tmstr, r 215 Vernal av.

Thomas Manuel E, bartndr 2303 Peralta, r 231 Havens.

Thomas Manuel F, millhand, r 1429 47th av.

Thomas Mark, pedlar, r n s Noble 1 w of 59th av.

Thomas Mark A, cashr, r 566 32d.

Thomas Mrs Mary, b 883 56th.

Thomas Mrs Mary, r 1653 Pacific.

Thomas Mrs Mary, rms 578 12th.

Thomas Matilda (wid Isaac), r 1525 7th av.

Thomas May, nurse, b 3850 Tel av.

Thomas Minnesota, clk, b 1363 E 11th.

Thomas M M, clk Taft & Pennoyer, r 572 10th.

Thomas Nellie, housekpr 1460 7th av.

Thomas Phillip, lab, rms 1653 Pacific.

Thomas Pius, driver Oscar Ring, r 1741 King av.

Thomas Preston C, carp, r 607 18th.

Thomas Mrs Priscilla, r 1290 E 14th.

Thomas Reed W, salsn J D Hahn, rms 1113 Alice.

Thomas Richd A, mngr, r 1419 11th.

Thomas Robt, waiter, r 1801 7th.

Thomas Robt B, draftsman, r 3771 Diamond.

Thomas Robt H, tel adjuster, b 1217 E 23d.

Thomas Robt J, car opr O T Co, r 433 48th.

Thomas Roland E, lab Judson Mfg Co. Thomas Saml D, mach hand S P Co, r 1131 Santa Fe av.

Thomas Sanford A, tmstr Lyon Storage & M Co, rms 532 18th.

Thomas Sarah R (wid Stephen), r 1502 7th av.

Thomas Sarah W (wid Terrell), b 692 Mariposa av.

Thomas Selina M (wid R A), r 1616 Tel av.

Thomas Stephen, cook, rms 1431 5th.

Thomas Thos N, saloon 4899 Bway, r 417 Summer.

Thomas Willard J, bkpr, b 1502 7th av.

Thomas Wm, emp Cal Cotton Mills.

Thomas Wm, cement wkr, rms 1625 Grove.

Thomas Wm, bkpr, b 130 Linda av.

Thomas Wm, real est, b 1568 9th av.

Thomas Wm, butcher Grayson-Owen Co, r 1062 62d.

Thomas Wm, driver, b 1441 63d.

Thomas Wm, tmstr, rms 716 10th.

Thomas Rev Wm, pastor Calvary Baptist Church, r 820 13th.

Thomas Wm, painter, r 560 29th.

Thomas Wm A, cook, r 1088 41st.

Thomas Wm B (W B Thomas & Co), pres The Telegraph Avenue Savings Bank, r 6699 Tel av.

Thomas Wm J, lab, r 116 5th.

Thomas Wm J, bkpr, b 365 Lee.

Thomas Wm J, carp, b 512½ 20th.

Thomas Wm R, (Thomas & Vahlberg), lawyer 957 Bway, r 4007 Howe.

Thomas W B & Co (W B Thomas, P D Post), real est 4920 Tel av.

Thomas Zero L, lab, r 1017A 5th.

Thomas & Vahlberg (W R Thomas, W T Vahlberg), real est 957 Bway.

Thomassen J, lineman Okld G L & H Co, r S F.

Thomason Gertrude (wid Harry), b 1504 8th.

Thomason K, lab Sunset Lbr Co, b 101 5th.

Thomas Eliza J (wid Henry), b 1016 34th av.

Thommen Emily, b 815 E 15th.

Thompkins, see also Tompkins and Tompkins.

Thompkins Elmer G, hlpr S P Co, r 5865 Occidental.

Thompson, see also Thomsen and Thomson.

Thompson Agnes, tchr Lafayette Grammar School, b 3779 Piedmont av.

Thompson Albt, driver Am Exp & Storage Co, b 809 36th.

Thompson Alfred M, sec Central Labor Council, r 712 Sycamore.

Thompson Alice, bkpr, b 611 18th.

Thompson Alice (wid Jas J), r 1362 52d av.

Thompson Alice, milliner Hubert Leighton, r 1666 14th.

Thompson Amanda (wid Thos), dressmkr, r 1610 12th.

Thompson Andr, seaman, r 1033 55th.

Thompson Andr E, painter, r 1315 4th av.

Thompson Arch, glovectr M W Hodkins Co, b 1423 13th.

Thompson Arthur, truckman S P Co, r 1423 13th.

Thompson Arthur A, carp, b 3650 Bway.

Thompson Arthur E, clk, rms 660 7th.

Thompson Aurora, music tchr 1234 Tel av.

Thompson Belle I, lndry wkr, b 539 23d.

Thompson Bernard, marine eng, b 325 Taft av.

Thompson Bert B, carp, r 539 23d.

Thompson Calvin, grocer 1692 12th.

Thompson Chadwick, drayman, r 6442 Hillgess av.

Thompson Chas, carp, rms 1265 Clay.

Thompson Chas, student, rms 1389 Harrison.

Thompson Chas, elec, rms 1880 Market.

Thompson Rev Chas, b 1464 9th av.

Thompson Chas, rms 561 17th.

Thompson Chas, marine eng, r 325 Taft av.

Thompson Chas, sign painter, rms 572 William.

Thompson Chas A, salsn, r 694 25th.

Thompson Chas E, clk Bowman & Co, b 822 E 15th.

THOMPSON CHARLES F,
Sec Jackson Furniture Co, r 822 E 15th.

Thompson Chas G, ship carp, r 1316 Castro.

Thompson Chas R, student Polytechnic Bus Col, b 306 12th.

Thompson Chas R, mining eng, r 3600 Bway.

**P. N.
Kuss
Co.****WHOLESALE AND
RETAILERS IN****Paints****Oils****Glass****Varnishes****Brushes****Dry Colors****Wallpaper****1235****Broadway**

Phone Oakland 4598

ANDREW WHELTON REAL ESTATE
Loans Negotiated Insurance

Telephone Main 421

SAN LEANDRO, CAL.

GROUND FLOOR DEPARTMENTS

Holcomb Realty Co., Inc., Investor of Capital
SAN PABLO AVE., at 17th Street

Land for the landless man. Big value buys. Large paying investments. Sacks of gold to loan. Rich producing acreage. Farms for the thrifty. Easy payment homes.

Thompson Clarence, carp S P Co.
Thompson Clyde B, clk, b 1816 50th av.
Thompson C, gateman S P Co, r 753 Market.
Thompson Mrs C E, seams S N Wood & Co, r 514 18th.
Thompson Mrs C H, r 4218 Terrace.
Thompson David, waiter 3892 San Pablo av, r 1056 Summers.
Thompson David A, salmn, r 3322 Over.
Thompson David H, r 1520 Park av, Emeryville.
Thompson David L, seaman, r 2044 Chestnut.
Thompson David L, watchman, r 1258 Cypress.
Thompson Earl, student Polytechnic Bus Col, b 306 17th.
Thompson Edgar, carp, r 3240 Laurel av, Laurel Grove.
Thompson Edna, Indry wkr, b 1258 Cypress.
Thompson Edw A, contr 663 60th.
Thompson Edw B, clk, b 1632 12th.
Thompson Edw P, colr, b 1366 24th av.
Thompson Edw S, contr 3650 Bway.
Thompson Mrs Elizabeth, r 611 18th.
Thompson Ellen T (wid Jos H), r 924 Kirkham.
Thompson Emma (wid Jesse), r 1043 55th.
Thompson Emma (wid Wm), r 945 Wood.
Thompson Ernest L, mngr Okld G L & H Co, rms 411 15th.
Thompson Ettie L, tchr Lincoln School, b 495 28th.
Thompson Everett, mach hand Golden Gate Flaning Mill, r 1094 65th.
Thompson E, clk Hale Bros, r S F.
Thompson E L, ydman S P Co, r 3044 Pleitner av.
Thompson Fenton G, police, r 2222 Market.
Thompson Fern, Indry wkr Okld Cal Towel Co, b 1239 E 22d.
Thompson Florence (wid John), r 965 21st.
Thompson Florence M, Indry wkr, b 539 23d.
Thompson Frances L (wid Thos H), r 412 Adeline.
Thompson Frank, tmstr John Tierney, r 4501 Bway.
Thompson Frank, r 868 Chester.
Thompson Frank, bkpr, rms 415 15th.
Thompson Frank, lab, b 101 5th.
Thompson Frank E, carp, b 663 60th.

THOMPSON FRANK R,
City Clerk, City Hall, r 469 Jean.
Thompson Frank T, official reporter Superior Court, r 213 Orange.
Thompson Fredk, b 421 62d.
Thompson Geo, molder, r 577 8th.
Thompson Geo, eng, b 411 Shuey av.
Thompson Geo E, clk O T Co, b 3650 Bway.
Thompson Geo H, clk, r 548B 20th.
Thompson Georgiana H (wid Isaac), b 216 Perkins.

Thompson Gertrude (wid Wm A), r 967 8th av.
Thompson Gust E, bkpr F H Busby, r 2056 Grove.
Thompson G Erving, clk, b 3650 Bway.
Thompson Harris R, trav agt, r 537 35th.
Thompson Harriet C (wid Thos), stationery and postmaster Sta 1, 3613 Fruitvale av.
Thompson Harry, cond, r 1604 8th av.
Thompson Harry A, stock kpr Hale Bros (Inc), b 539 23d.
Thompson Harry F, r n s Orion nr Stanley av.
Thompson Mrs Helen, furn rms 956 Myrtle.
Thompson Henry, grocer 3602 Rhoda av.
Thompson Henry A, r 560 Jones.
Thompson Henry G, r 1117 Brush.
Thompson Henry R, harnessmkr 528 Holden, r 578 35th.
Thompson Herman E, solr, b 141 Jayne av.
Thompson Heuston R, cond, b 912 Adeline.
Thompson Howard R, b 3650 Bway.
Thompson Hugh M, carp, r 1239 E 22d.
Thompson H, bench hand Burnham-Standford Co, r 210 Park.
Thompson Ira F, lawyer 1101 Union Savings Bank bldg, r Bkly.
Thompson Jacob B, tmstr, b 2044 Chestnut.
Thompson Jas, elec, r 6992 E 14th, Elmhurst.
Thompson Jas, ship carp, b 1145 7th.
Thompson Jas D, driver, r 577E Alcatraz av.
Thompson Jas F, elec, r 562 63d.
Thompson Jas J, marine eng, r 1362 52d av.
Thompson Jas H, chauffeur, r w s Loma Vista av S n of E 14th.
Thompson Jas W, shoectr Cahn, Nickelsburg & Co, r Bkly.
Thompson Jefferson, carp, r 1626½ 17th.
Thompson Jens, b 1022 E 15th.
Thompson John, reporter, rms 514 18th.
Thompson John, rigger, r 3569 Florida Frtvl.
Thompson Rev John, b 1350 Franklin.
Thompson John C, elec Okld G L & H Co, r Fiteburg.
Thompson John H, painter 940 62d.
Thompson John, ironwkr, r 1021 63d.
Thompson John E, phys, r 2607 Alcatraz av.
Thompson John H, mach, r w s Clara 1 s of Walter av, Elmhurst.
Thompson John R, grocer E 14th ne cor Grant av.
Thompson John W, r 526 E 15th.
Thompson Jos, waiter 3892 San Pablo av, rms 1056 Summers.
Thompson Jos W, meter repr Okld G L & H Co, b 962 5th.
Thompson J Frank, mach, r 562 62d.
Thompson J Goodwin, phys 514 Union Savings Bank bldg, r The Maryland.
Thompson J M, b 3601 Tel av.
Thompson J P, cond O T Co.
Thompson J W, bkpr Okld G L & H Co, r 1302 Franklin.
Thompson J W, opr Postal Tel Cable Co, r S F.
Thompson Kate (wid Ira), b 2603 Fruitvale av.
Thompson Laura, clk H C Capwell Co, r Ala.
Thompson Laurance, appr, b 1056 Summers.

See . . .

**GEO.
H.
VOSE**

For . . .

**Real
Estate
Insurance
and
Notary**



**620
First
National
Bank
Building
OAKLAND**



**Phone
Oakland
440**

BEST EAST OR WEST TACOMA BEER TELEPHONE OAKLAND 309

**CORRECT....
STATIONERY**

**Engraved Cards
Wedding Invitations
Stationery :: Stamping**

**Smith Bros.
462-464 15th St.**

BET. BROADWAY and
WASHINGTON ST.

OAKLAND CITY DIRECTORY 1910

855

Thompson Lottie, dressmkr 1229 Frank-
lin.
Thompson Louis, r 1632 Adeline.
Thompson Louis, trav agt, b 1227 Chest-
nut.
Thompson Louise (wid Wm A), b 1020
59th.
Thompson Martin, deckhand S P Co, r
2928 Boehmer.
Thompson Martin L, lab, b 432 49th.
Thompson Mrs Mary, b 210 Park av, E
Okld.
Thompson Mary, b 1366 24th av.
Thompson Mary (wid Jos), b 1320 E 11th.
Thompson Mary (wid Wm), r 3779 Pied-
mont av.
Thompson Mary C (wid John), b 2603
Fruitvale av.
Thompson Mrs Mary G, r 1315 4 4th av.
Thompson Maude A, seams, b 537 35th.
Thompson Mrs Maude K, clk Taft & Pen-
noyer, b 1424 8th.
Thompson Mrs May S, artist 453 Oakland
av.
Thompson Myron, eng, rms 469 1/2 9th.
Thompson Nancy E (wid Wm J), b 675
61st.
Thompson Nellie T (wid Jos H), r 924
Kirkham.
Thompson Nelson W, r 6443 Duncan.
Thompson Nettie A, bkpr Okld Phono-
graph Co, b 131 Athol av.
Thompson Norman, ironwkr, r 911 63d.
Thompson Osina A (wid Wm), r 1057
Alice.
Thompson Ralph F, clk Western Casket
Co, r 155 13th.
Thompson Ralph G, carp Capitol Refg Co
Thompson Rasmus, grocer, 1506 36th av.
Thompson Raymond H, salsn, b 1501 8th.
Thompson Mrs Rees B, r 275 Fairmont av
Thompson Robt E, elec, r 756 18th.
Thompson Robt J, b 1268 11th av, r 213
Orange.
Thompson Sarah (wid John), r s s Orion
1 e of 59th av.
Thompson Sarah E (wid John), r 4627
Bellevue av.
Thompson Sarah E (wid Louis), r 1366
24th av.
Thompson Seth B, ins agt, r 1327 25th av.
Thompson Sheffield, janitor, r 2909 38th
av.
Thompson Sonora (wid Geo L), r s s
Orion 1 e of 59th av.
Thompson Sophie (wid Geo), r 85 Echo
av.
Thompson Susan M (wid Joel), r 495 28th.
Thompson S, cond O T Co, r 468 49th.
Thompson Mrs Theresa, b Beulah Aged
Colored Home.
Thompson Thos, master mariner, r 655
61st.
Thompson Thos, bkpr, r 1274 Franklin.
Thompson Thos H, master mariner, r
1666 14th.
Thompson Thos J (Thos J Thompson &
Co), r 1060 1st av.
Thompson Thos J & Co (T J Thompson &
D G Duncan), real est, 90 Bacon bldg.
Thompson Thos L, longshoreman, r 2 n
of 3225 35th av.
Thompson Thos L, insptr, r Spencer nr
George.
Thompson Tillie E, b 4615 Henry, Frtvl.
Thompson Troy T, clk E L Brown, b 1339
51st av.
Thompson Wallace C, trav agt, r 3105
Champlon.

LAYMANCE
REAL ESTATE COMPANY
REAL ESTATE AGENTS AND AUCTIONEERS
1214-1216 BROADWAY, OAKLAND
Phones. Oak. 328 Home A 3328

Thompson Walter, steward, r 824 Aileen.
Thompson Walter, stlsm, r 1453 Eway.
Thompson Walter J, clk, r 6670 Shattuck
av.
Thompson Walter W, eng S P Co, r 1395
12th.
Thompson Wm, fireman Okld G L & H
Co, r 962 5th.
Thompson Wm, mach, r w s Yoakum av
nr Louise.
Thompson Wm F, b Mrs Sonora Thomp-
son.
Thompson Wm H, clk Cal Cotton Mills.
Thompson Wm M, r 2078 Grove.
Thompson Wm W, b 453 Oakland av.
Thompson Willis W, emp Keystone Mo-
tor Car Co, r 539 23d.
Thompson Wm W, lab, r 1460 Union.
Thompson W D, bkmn S P Co, r 1109
Campbell.
Thoms Alex R, inspr S P Co, r Bkly.
Thoms Fred, pres T Dahl & Co, r 1523
7th av.
Thoms Fred W, furn rms 618 15th.
Thoms Mary B (wid Alex R), b 1210 8th
av.
Thoms Wm B, clk, b 1210 8th av.
Thomsen Christian, bkmsht Okld Meat
Pkg Co, r 1919 Linden.
Thomsen John, hostler Remillard Brick
Co.
Thomsen John Z, contr 5865 Occidental.
Thomsen Nels, b 114 Ettie.
Thomsen Alex, contr 127 San Pab av, r
420 Hawthorne av.
Thomsen Mrs Annie C, bakery 512 15th.
Thomsen Arthur D, broker, r 107 13th.
Thomsen Chester M (Guarantee Roof
Co), r e s Lake Shore av 1 s of Excel-
sior.

THOMSON EDGAR R,

colr Laymance-Real Estate Co, r 1302
Franklin.

Thomson Edwin P, cond O T Co, r 3540
School, Frtvl.

Thomson Elizabeth, stenogr, b 1716 Ade-
line.

Thomson Elizabeth, b 1628 8th av.
Thomson Ellis L, switchman, b 3044
Pleitner av.

Thomson Flora M, b 1116 Filbert.
Thomson Henry M, bkpr, b 599 37th.
Thomson Herbert, studt, b 3540 School,
Frtvl.

Thomson Herbert G, studt, b 512 15th.
Thomson Hubert M, mach, b 107 13th.
Thomson Jas, carp S P Co, r 1378 11th.
Thomson Jas, salsn, r 973 5th av.

THOMSON JAMES A,

Asst Sec Oakland Bank of Savings and
Sec Bankers Trust Co of Oakland, r 115
Kempton av.

Thomson Jas J, bkpr, rms 822 Linden.
Thomson Jas U, bkpr, r 599 37th.
Thomson Jane (wid Thos), r 217 Ridge-
way av.



**COZY - - - HONEYSUCKLE - - - SELECTED - - - GOOD SERVICE AND MUSIC
PAIR TREATMENT - - - CLEAN AIRY ROOMS**

Ye Wayfare's Inn

CAPPE

BAR

MEALS AT ALL HOURS

FURNISHED ROOMS

TELEPHONE MERRITT 3941

READ THE

Saturday Evening Post
EVERY NEWS STAND

REYNOLDS & MEERTENS

Acetylithe Portable Lamps
Acetylithe Generators for All Lighting and Cooking Purposes
2313 WEBSTER STREET ALAMEDA

856

1910 POLK-HUSTED CO.'S



WE PROVIDE

Doctor
Medicine
Hospital
Nurses

DAY AND NIGHT

At Your Home
the Hospital

For One
Dollar
a Month

◎◎

We Own
Our
Own
Hospital

◎◎

MAIN OFFICE
AND HOSPITAL

2260
Santa Clara
Avenue
Alameda, Cal.

TELEPHONE
ALAMEDA 361

STANDARD GAS ENGINE CO.

MARINE, STATIONARY, PUMPING
and HOISTING ENGINES Etc.

Dennison and King Sts. East Oakland

At 23d Ave. Station Phone Merritt 140

Thomson John lab Judson Mnfg Co.
Thomson Margaret (wid John), r 1716 Adeline.
Thomson Mrs Mary, music tchr 3540 School, Frtvl.
Thomson Peter A, bkpr Okld G L & H Co, r 589 25th.
Thomson R H, clk C J Heeseman (Inc), b 1507 8th.
Thomson Thos F, clk, b 217 Ridgeway av
Thomson Walter E, music tchr 3540 School, Frtvl.
Thorburn Chas R, salsn, r 225 Alcatraz av.
Thorburn Wm J (W J Thorburn & Son), r 222 6th.
Thorburn Wm J Jr (W J Thorburn & Son), b 222 6th.
Thorburn W J & Son (Wm J and Wm J Jr), bakers 220 6th.
Thordsen John bartndr, rms 277 10th.
Thorsen Thos, car opr O T Co, rms 104 E 12th.
Thorgeson Inga (matron Home of Peace, Beulah Hts.
Thorn Alma, stenogr, b 1413 Brush.
Thorn Elizabeth (wid Wm), r 1413 Brush.
Thorn Guy F, clk, b 1040 Filbert.
Thorn Lulu (wid John L), r 1040 Filbert.
Thorn Walter, butcher, rms 2107 1/2 Filbert
Thornagle Mrs Margaret, died Apr 20, '09 age 79.
Thornalley Wm G Jr, contr 1449 E 16th.
Thornally Harry M, foreman, r 1315 38th av.
Thornally John R, mach United Iron Wks, r 1647 35th av.
Thornberg Wm S, carp, rms 1167 West.
Thornblom Ruth, cashr Kahn Bros, b 3840 Tel av.
Thornburg Alice, stenogr, b 120 Miles av.
Thornburg Herbert J, policeman, r 265 12th.
Thorndale Wm, rms 505 18th.
Thornyke Emaline, clk Selby Bros, b 568 30th.
Thorne Bertha L, stenogr S P Co, r 1424 Franklin.
Thorne Eugene B, r 1473 23d av.
Thorne Eugene S, broker 460 13th, r 1473 23d av.
Thorne Jas E, seaman, r 141 Hannah.
Thorne Julia H (wid Chas), b 4230 Suter.
Thorne Mich, lab, rms 207 2d.
Thorne Wm W, meat ctr C H Schiveley, r 2507 1/2 Filbert.
Thornhill C W, fireman S P Co, r 1775 5th.
Thornly Rose M, stenogr, b 1707 Fruitvale av.
Thornly Saml, carp, b 1707 Fruitvale av.
Thornly Wm G, sanitary insptr, r 1707 Fruitvale av.
Thornmahlen Aug, lab, r 1023 35th av.
Thornquist Chas, r 1664 19th av.
Thorns Henry S, plumb 295 63d.
Thornton Carmelita, b 254 63d.

THORNTON EARL E.

Asst Supt Transportation Oakland
Traction Co, r 970 33d.
Thornton Fredk A waiter S P Co, r 1168 Center.
Thornton Geo B, supt, r 254 63d.
Thornton Harry W R, r 1733 Valdez.
Thornton John, bksmth, r 4996 Bway.
Thornton John Jr, bksmth, b 4996 Bway.
Thornton John A, contr 2318 Peralta av Frtvl.
Thornton Jos N, clk, r 1312 13th av.
Thornton Julius, carp, b 1024 Wood.
Thornton Mollie, b 254 63d.
Thornton Saml boatbldr, r 1123 Santa F. av.
Thornton Wm K, studt Vander Nailler School, b 854 Harrison.
Thorp Jos, rms 524 1/2 16th.
Thorp J, eng S P Co, rms 1615 8th.
Thorp Albert, janitor Pac Manufacturing Book Co, r 1712 24th av.
Thorp Bertha, b 844 58th.
Thorp Fredk, brklyr, r 844 58th.
Thorp Gladys I, stenogr The Winedale Co, b 106 11th.
Thorp Harry uphoistr, b 1510 34th av.
Thorp Jas, emp Sunset Lbr Co, r 1623 5th.
Thorp John D, barber 670 7th.
Thorp Jos M, mngr, r 1258 E 15th.
Thorp Margaret K (wid Truman), b 548 31st.
Thorp Mrs Mary, b 106 11th.
Thorp Truman D, b 548 31st.
Thorp Walter B, r 548 31st.
Thorp Wm C, emp Reliance Mill & Lbr Co, r 1262 E 15th.
Thorsby Karl, mach Union Gas Eng Co, r 2127 Minnesota av, Frtvl.
Thorseus John C, cementwkr, r 1255 19th av.
Thorsen Annie K (wid Ole), r 3671 Rhoda av.

THORSTED FLORAL CO

(Peter J Thorsted Jr), 1176 Washington, Phone Okld 4110.
Thorsted Peter J, r 2995 Fruitvale av.
Thorsted Jeter J Jr (Thorsted Floral Co), b 2995 Fruitvale av.
Thorsted Rudolph, mach, r 1805 40th av.
Thorsten Ellen, glovemkr, r 1333 51st av.
Thorsten Louis, eng J P Taylor, r 1333 51st av.
Thorup Jas, bksmth 811 San Pab av, r 146 Hannah.
Thozza Jos, lab Judson Mnfg Co, r 1537 32d.
Thozza Mamie, b 1537 32d.
Thrall Frank, machhd Golden Gate Planing Mill, r 964 55th.
Thrane Anna, stenogr V Wehe Co, r Ala.
Threffall Carlton H, clk, b Central 1 s of Foothill boul, Frtvl.
Throckmorton E Bunn, lineman, r 4184 Montgomery.
Throl Aug, cellarman Theo Gier Wine Co, r 517 9th.
Thruddo Chas, barber, r 613A 17th.
Thrum David F, solr Smith Bros, r 468 Edward.
Thrum Edw C, painter, r 4629 Georgia.
Thruston Clara E, student, b 560 Hobart.
Thruston Iva A, r 560 Hobart.
Thuesen H P, rms 616 12th.
Thuman, see also Tuman.
Thuman Frank J, carp, r 1202 54th av.
Thuman Jos, carp S P Co.
Thurber Bert, metalwkr, r 1247 E 26th.

We Deliver in Oakland

J. LEWIN, Manager

Phone Home B 1414

ALAMEDA TEA AND COFFEE CO.

2319 SANTA CLARA AVENUE

We give One Year's Subscriptions to any \$1.00 Magazines Free

Use our Superior Grade of Products and take advantage of our Premium Offer

urber Emery C, painter, b Hotel Met-
ropole.
urber Judson, seaman, r 1269 64th.
urber John, tinner Robt Dalziel Jr Co.
urlew Albert, emp S P Co, r 1114 38th
av.
urman Leonard, student Cal College.
urrow Amelia, stenogr, b 829 57th.
urrow Clara, clk O T Co, b 659 37th.
urrow Emily, stenogr O T Co, b 653
57th.
urrow Louisa (wid Wm), r rear 1845
Myrtle.
urrow Minnie, cashr H C Capwell Co, b
829 57th.
ursch Mrs Anna, b 893 54th.
urston Arthur D, clec, b 1645 Market.
urston Eugene T, eng, r 2097 Elm.
urston FredK, r 1321 37th av.
urston John, bkpr, rms 925 Adeline.
urston Mrs Lottie, emp Home Tel Co,
r 610 14th.
urston Robt F, teller Citizens Bank
of Fruitvale, r 2705 26th av.
usonman D, b 3601 Tel av.
uson Alice, b 222 12th.
uson Annie, b 222 12th.
uson Christine, b 222 12th.
uson Saml, b 222 12th.
uwing Milton, master mariner, r 1617
11th av.
uyberg Alma, seams Chas Johnson, b
111 34th.
uyberg Axel E, cabinetmkr, r 1111 34th.
uyberg B, seams Kahn Bros, b 1111
34th.
uyboe Ellen M, seams, b 1739 14th av.
uyboe Peter C, hlpr S P Co, r 1739
14th av.
ybbetts A E, cond O T Co, r 170 E 16th.
ybbetts Benj F, iron wkr, b 1940 Poplar.
ybbetts Berdina H, clk S S Austin, b
1212 54th av.
ybbetts Emma B (wid Fred R), r 1212
54th av.
ybbetts Geo W, plumber S P Co.
ybbetts Jennie L (wid Benj F), b 1940
Poplar.
ybbetts Harriett M, milliner, 1273 23d
av.
ybbetts Madge, indywkr Oak Cal Towel
Co, b 1940 Poplar.
ybbetts Rodney, mach, r 1940 Poplar.
ybbetts Tracy A, clk Crane Co, rms 516
17th.
ybbey Aaron S, meter repr Peoples Wa-
ter Co, r 3816 Mira.
ybbitts Alfred D, master mariner, r
1236 Myrtle.
ybbis Taylor S, waiter, r 953 Cypress.
ybhener Jos, stove repr Robt Dalziel
Jr Co.
ybhener Austin K, acct, r 5102 Dover.
ybhener Edwin D, salsn H C Capwell
Co, r 5405 Dover.
ybhener N G, salsn Kahn Bros, rms
1126 4th av.
yberal E C, car opr O T Co.
yckle Mary (wid Jos), r 810 12th.
yckner Claromont C, messr, r 1910 Ade-
line.
yckner Dan O, mach, r 2023 Grove.
yckner Frank, car opr, b 3975 West.
yckner Fred A, depot agt Wells Fargo
& Co, r 2144 Market.
yckner Leon, car rpr, r 3975 West.
yckoulat Clement, sec Oakland Lndry Co,
r 686 29th.
ydd Ralph M, clk, r 691 Poirier.
ydd Frank W, tmstr, r 1008 57th.

**COOLEY, LANGWORTHY
& McCARTHY**
REAL ESTATE--INSURANCE
2140 CENTER ST. BERKELEY
PHONE BERKELEY 4017

Tidmarsh Caroline (wid Wm S), r 316 E
10th.
Tidwell Albert C, condr O T Co, r 416
51st.
Tidwell Frank, mlner, r 763 17th.
Tie Sing, grocer, 919 Webster.
Tiedemann Babette (wid Martin), b 688
31st.
Tiedemann Chas H, maltster Washn B
& M Co, r 6840 E 14th.
Tiedemann Claus, grocer 1550 23d av, r
1554 23d av.
Tiedemann Geo W, clk, b 1554 23d av.
Tiedemann John, r n s Roosevelt av,
Elmhurst.
Tiedman Christian, r 423 E 12th.
Tiernan Mary (wid Frank), r 831 Frank-
lin.
Tierney John, tmstr, r 4501 Bway.
Tierney John Jr, student, b 4501 Bway.
Tierney Margaret (wid Peter), r 1616
Linden.
Tierney Mrs Mary, b 1538 Curtis.
Tierney Thos, tchr Polytechnic School of
Engineering, r 1353 Market.
Tietjen Albert H, master mariner S P
Co.
Tietjen Alfred O, driver Theo Gier Wine
Co, r Ala.
Tietjen Fred, driver Okld Parcel Delivery
r 577 8th.
Tietjen Geo W, salsn Theo Gier Wine
Co, r Ala.
Tietz Julius, carp, b 590 58th.
Tietz Margaret L (wid Chas), r 1501½
8th.
TIFFANY E V,
Physician and Surgeon 71-72 Bacon
Bldg; Hours 2 to 4 p m, Evenings Mon-
day, Wednesday and Friday 7 to 8,
Sundays 10 to 12. Office Phone Okld
3519, r 1186 E 22d, Phone Merritt 469.
Tiffany Wm, cond, r 3101 43d av.
Tiffin Matilda (wid Jos H), rms 116 E
14th.
Tighe Mrs Catherine, r 4423 Linden.
Tighe Mary E (wid Patk), r 1585 Sara-
toga av, Elmhurst.
Tighs A, emp Home Tel Co, rms 572
22d.
Tilden Chas A, delicatessen, 842 33d.
Tilden Douglas, sculptor 1554 Franklin.
Tilden Gladys, student Mills College.
Tilford, see also Telford.
Tilford Fred N, clk McKinley-Perkins
Co, r Bkly.
Tilford Harry S, salsn, r 2183 West.
Tilghman Chas F, clk, r 1666 13th.
Tilmer Emma (wid Frank), r 713 54th.
Till Geo T, blksmith P Reichold, r 113½
Holls.
Tillenberg John J, mattressmkr, r 1808
Daly av.
Tilley Martin J, clk, b w s Lincoln av 4
n of Damuth.
Tilley Stephen, r w s Lincoln av 4 n of
Damuth.
Tilley Taska E, b w s Lincoln av 4 n
of Damuth.

TELEPHONES { OAKLAND 2344
HOME A4821

Strable Manufacturing Co.

FIRST STREET, NEAR CLAY, OAKLAND

MANUFACTURERS
Hardwood Flooring
and Lumber

HUMPHREY AUTOMATIC GAS HEATER
 WATER
 1313 BROADWAY J. E. MIRANDA OPP. POSTOFFICE
 PHONES: OAKLAND 678, HOME A3481 KEEPS YOU IN HOT WATER

AMERICAN AND FOREIGN PATENTS
 812-814 CALL BUILDING

Trade Marks and Copyrights
FRANK P. MEDINA
 ATTORNEY-AT-LAW
 Corner Market and Third Streets

858

1910 POLK-HUSTED CO.'S



Tilley Thos R, r 1110 Santa Fe av.
 Tillison Chas A, lab, r 1260 64th.
 Tillison Chas D, eng Okld G L & H Co, r 1274 64th.
 Tillison Lena, clk Taft & Penoyer, b 1274 64th.
 Tillman Agnes, stenogr, b 895 18th.
 Tillman Alma, tailor, r 895 18th.
 Tillman Cornelius S, porter Pullman Co, b 816 Adeline.
 Tillman Edgar W, clk, b 1508 22d av.
 Tillman Edith, nurse, b 895 18th.
 Tillman Rev Geo M, moved to Pasadena, Cal.
 Tillman Henry, tuner Sherman, Clay & Co, r S F.
 Tillman Henning, plumber, b 1508 22d av.
 Tillman Leonora T, stenogr Cosmopolitan Mutual Bldg & Loan Assn, b 1508 22d av.
 Tillman Matilda C (wid Eric), r 895 18th.
 Tillman Olaf, carp, r 1508 22d av.
 Tillman Richd E, clk, b 895 18th.
 Tillman Thaddeus C, lawyer 906 Bway, r 1554 Highland av, Elmhurst.
 Tillman Theo, r 3658 Laguna av, Frtrl.
 Tillmann D Frank (Tillmann & Welander), r 871 Adeline.
 Tillmann Frances, stenogr, b 871 Adeline.
 Tillmann Fredk Jr, pres Tillmann & Bendel, r S F.

TILLMANN & BENDEL,

F Tillmann Jr, Pres: C H Schmidt, Vice-Pres and Genl Mng'r; G P Lainger, Sec; Wholesale Grocers, Cigars and Tobaccos, Importers Teas and Coffees, Spice Grinders 1001 Clay nw cor 10th, Main Office Market, Pine and Davis streets, San Francisco.

TILLMANN & WELANDER

(D Frank Tillmann, Aug N Welander). Proprs Adeline Wine Depot 855 Adeline, Wholesale and Retail Wines and Liquors 1154 7th, Phones Okld 1548, Home A2548.
 Tillmany Fredk, eng, r 1353 Castro.
 Tillmany John A, musician, r 1353 Castro.
 Tillotson Alice, clk, b 1424 Franklin.
 Tillotson Emma M, tchr Highland School b Frank Storer, Elmhurst.
 Tillotson Ernest A, horseshoer 1064 6th av, b 1564 8th av.
 Tillotson Frances A (wid Henry), r 1564 8th av.
 Tillotson Henry I, marine eng, r 411 E 22d.
 Tillotson Robt S, roofer, b 1564 8th av.
 Tillotson Wm, policeman, r 217 9th.
 Tilson Harriet (wid John), b e s William 2 n of Stuart av, Melrose.
 Tilton Rolland W, dyer 1104 1/2 San Pab av.
 Timerman Edwin C, dentist 1169 Bway, r 1974 Webster.

Timm Claus, gardener, b 1253 11th av.
 Timm Herman, barber 4114 Penniman av, r 3025 Viola.
 Timm John P, gardener, r 812 20th.
 Timm Marguerite, stenogr E C Sessions & Co, b 812 20th.
 Timmerman Mrs A, janitor Central Bank of Savings, r 1256 Bway.
 Timmerman M M, bkman S P Co, r 1106 Willow.
 Timmins Alex, musician, r 3326 Washn Frtrl.
 Timmins Chas W, carp, r 1011 22d.
 Timmins Frank W, horseshoer, b 163 Adeline.
 Timmins Geo, r 1634 Adeline.
 Timmins Isaac, painter, rms 409 1/2 12th.
 Timmins John F, gardener, r 3714 Gler av, Allendale.
 Timmins Wm M, plater, b 3714 Glen av, Allendale.
 Timpe Wm (Junker & Timpe), rms 902 E 14th.
 Tindall Jas, cook S P Co.
 Tindell Frank R, r 5967 Grove.
 Tingley Alfred W, dyer Tingley & Joy, 474 Rose.
 Tingley Mrs Amanda L (Tingley & Joy) r 474 Rose.
Tingley Jacob, b Santa Rita nr Mandana TINGLEY & JOY,
 (Mrs A L Tingley) Lace Curtain Renovatory 474 Rose. (See Classified Curtain Renovators.)
 Tinkham Stephen H, expman City Hall Park, r Butler nr Bway.
 Tinnemann Bertha (wid Louis), r 643 Benvenue av.
 Tinnemann Otto, ins, b 6431 Benvenue av.
 Tinsley Clayton R, elec Okld Elec Co, 2510 Forest, Allendale.
 Tinsley John S, switchman S P Co, rm 522 9th.
 Tlpps Eunice M, tchr Melrose School, 1381 Franklin.
 Tipson Mrs Wm A, b 822 Athens av.
 Tired Catherine (wid John), b J P Tired
 Tired John P, saloon E 14th nr Mary.
 Tired Jos, r w s Frant av 4 n of E 14th
 Tisch Carl H, acct Bank of Germany, Hotel Athens.
 Tisch Chas, barber John Tisch, rms 56 16th.
 Tisch Conrad, gardener, b 672 24th.
 Tisch David, florist H M Sanborn, r 67 24th.
 Tisch John, pres John Tisch Co, and barber 464 11th, r 1211 Tel av.
 Tisch John Jr, cashr John Tisch, b 121 Tel av.
 Tisch John Co, John Tisch pres, barber 411 14th.
 Tisch Mabel, cashr John Tisch Co, b 121 Tel av.
 Tischner Jos, plumber, rms 417 1/2 6th.
 Tiscornia Girolamo (Italian-Am Realt Co), pres Trans-Bay Land Co, r 56 22d.
 Tiscornia Jas W, sec Trans-Bay Land Co, b 563 32d.
 Tiscornia John, clk, r 4707 1/2 Tel av.
 Tisdale Horatio L, teller, r 615 54th.
 Tisdale Robt F, phys 1163 Grove.
 Tissott Gustav, eng Grand Central Mkr r 1615 15th.
 Titch Chas, painter, b 85 Echo av.
 Titsworth Oscar, clk Berquest Bros, 574 16th.
 Tittelbeb Bennie, shoemkr 777 22d.

READ THE

Saturday Evening Post
 EVERY NEWS STAND

PHOENIX FLOUR

THE WHITEST
THE BEST
ASK YOUR GROCER

OAKLAND CITY DIRECTORY 1910

859

ittle Armide L. student, b 1021 Filbert.
ittle Laurent M, r 1021 Filbert.
ittle Ward C, student, b 1021 Filbert.
itus Adelaide (wid Lyman), b 467 Chetwood.
itus Frank F (Titus Realty Co), r 541 Sycamore.
itus Geo D, dyer 109 5th.
itus Jane G (wid Fredk J), rms 914 10th
itus Lela, student Mills College.
itus Louis, r 467 Chetwood.

TITUS REALTY CO,

(Frank F Titus) Real Estate, Loans and Insurance 1262 Broadway. Phone Okld 2250.

itzell Laura B (wid Thos J), r 520 Jones.

oal, see also Tole and Towle.

oal Edw, pieldriver, r 1016 36th av.

oal Jas C, teller, r 167 Lawton av.

oal Louise (wid David), r 167 Lawton av.

oalson Lelia O, milliner E P Coakley, r Ala.

ohey Cyrus A, painter C E Davis, r 1224 E 24th.

ohey Eva E, hairdresser 222 E 18th.

ohey Lulu J, clk, b 260 E 15th.

ohey Myron E, cook, r 260 E 15th.

obias Clara, clk Taft & Pennoyer, r 806 Jefferson.

obias Morris, watchmkr 587 San Pab av, r Orange sw cor Perry.

obin Ignatius D, policeman, r 589A 23d.

obin Jos I, clk Okld G L & H Co, r 764 Brush.

obin K, cleaner Pullman Co.

obin Mary, r 527 43d.

obin Mary E (wid Ignatius), r 764 Brush

obin Patk, lab Howard Co, r 1116 Adelaine.

obin Peter, lab, r 1705 7th.

obin Wm J, foreman Howard Co, r 573 Filbert.

obin Wm J, gardener, r 4374 Montgomery.

obler John, r 1704 34th av.

OBROINER ISAAC,

Druggist 7th cor Market, Phone Okld 305, r 1010 Filbert.

obriner Melville, clk Board of Supervisors, rms 562 5th.

oby Simeon B, vice-pres and gen mgr Union Ice Co, r 209 Ahtlol av.

occhini Jos, oreman Leona Chem Co, r 1130 54th av.

occhini John, lab, r 1111 54th av.

oda Henry, lab, r 1327 E 9th.

odd Alonzo L, contr, b 531 Jones.

odd Arthur J, cond S P Co, r 961 Park Way.

odd David J, porter Pullman Co, r 810 Henry.

odd Francis J, phys 520 10th.

odd Jos, clk, r 654 54th.

odd J Hamilton, phys 626 14th.



If You Must Move, See That You Move Right
1070 BROADWAY

Tedd J H, clk Taft & Pennoyer, b 626 14th.

Tedd Madeline, music tehr 626 14th.

Tedd Mary A (wid Mark), restaurant 425 1st, r 316 13th.

Tedd Octavia (wid Chas S), furn rms 714 11th.

Tedd Resh B, gateman S P Co, b 617 E 18th.

Tedd Wm, r 401 Nicol av.

Tedd Wm A, salmn, r 530 Hobart.

Tedd Wm P, real est 905 Union Savings Bank bldg, r 198 Acton pl.

Tode Henry, machhd S P Co, r 1327 9th.

Todhunter Granville M (Todhunter & Gillette), r 975 Webster.

Todhunter & Gillette (G M Todhunter & S E Gillette) saloon 415 16th.

Todie G, lab, rms 616 Bway.

Todman Moses H, marine eng, r 6511 Dana.

Todman Ogston J, clk, b 6511 Dana.

Todman Theo E, rms 853 Jackson.

Toedt Henry, plumber S P Co, r 1637 Adelaine.

Toedt John H, carp, r 1601 Myrtle.

Toedt Mrs J H, r 1637 Adelaine.

Toedt Wm, clk Denison News Co, b 1637 Adelaine.

Toenseth Aug, lab Mountain View Cemetery, r 4163 Piedmont av.

Tofanelli Arthur R, clk, r 1113 Campbell.

Tofanelli Frank, miller Bay City Flouring Mills, r Ala.

Tofanelli Jos, clk Carruth & Carruth Co, r 1129 53d av.

Tofanelli Messino, lab, r 1129 53d av.

Toffelmier Douglas U, supt E B & A L Stone, r San Leandro.

Toffelmier Eugene, mach, b E 14th nw cor Michigan av, Elmhurst.

TOFFELMIER JULIAN C,

Propr Greater Oakland Candy Parlors E 14th nr Bay View av, Elmhurst.

r 14th nw cor Michigan av, Elmhurst.

Toffelmier Mrs Sarah, r E 14th, nw cor Michigan av, Elmhurst.

Toffiez Celeste P, furn rms 570 11th.

Toft Andr J, eng, r 953 7th av.

Toft Karsten N, r 572 Fairview.

Toft Martin, fireman S P Co b 953 7th.

TOGGERY CLOAK & SUIT HOUSE,

Oscar Silverman Mngr, 1050 Washington cor 11th.

Tollan Mrs Louise, housekpr 2905 Hopkins.

Toillon Emile, grocer 1912 14th av.

TOKIO DYE WORKS,

(G Yokonizo), 1385 Broadway. (See classified Dyers).

Tokio Laundry 1734 Filbert.

Tokio Restaurant 664 Harrison.

Tokushige T, shoemkr 911 24th.



Wm. DeCoursey's Sweeping Compound
Cleans and Brightens Carpets and Linoleum
Disease Germs
Death to Fleas, Moths and
Beware of Fakes and Imitations

Manufactured By
Wm. DeCoursey & Co.

1611 Brush St.
Oakland, Cal.
Telephone Oakland 6009
718 Golden Gate Avenue
San Francisco, Cal.
Telephone Franklin 4970

OAKLAND TRIBUNE BOTH PHONES
EVERY EVENING = SUNDAY MORNING
Reaches 50 000 Homes Every Day 8th and Franklin St

AWNINGS

WHITE-WALLACE CO.
INCORPORATED

Phones: Oakland 194 Home A4196 1252 Webster



ALAMEDA RUG WORKS

RUGS MADE FROM OLD CARPETS

Carpets taken up, cleaned and relaid

2006 EVERETT STREET

Phone Alameda 39

ALAMEDA

860

1910 POLK-HUSTED CO.'S

Oakland Conservatory of Music

DIRECTOR
Adolf Gregory

The largest and most thoroughly equipped School of Genuine Musical Instruction on the Pacific Coast.

203-05 TWELFTH ST., Corner Jackson
Sunset Oak. 4922—Home A2922

Toland John, U S customs inspr, r 357 North.
Toland John T, salsn, b 92 Hamilton pl.
Tole, see also Tolal and Towle.
Tole Frank A, printer, b 906 E 20th.
Tole Frank W, eng, r 906 E 20th.
Tole Sydney, clk H C Capwell Co, b 906 E 20th.
Toler Hattie S (H S Toler & Son) r 1457 8th.
Toler H S & Son (H S Toler, F B Smith), ins 463 11th.
Toler John E, carp, r 1457 8th.
Tolford Olive (wid Persha B), r 583 59th.
Tolford Persha, b 583 59th.
Toll Alfred L, carp, b Clinton Hotel.
Toll Julius, meat ctr C H Widlund, b 5501 Tel av.
Toll Mary F (wid I D), r 616 16th.
Tolland John, painter Doak Gas Eng Co, r 1007 Oak.
Tollefsen Thorvald, mach Atlas Gas Eng Co, r 990 E 26th.
Tolliver Chas H, inventor rms 38 Blake blk.
Tolliver Saml L, steward, r 1323 7th.
Tollman Frank B, clk Osgood Bros, rms 1569 1/2 Bway.
Tollsten Louis, engr, r 671 E 14th.

TOLMAN D H,

Salary Loans room 9, 460 13th.
Tolman Geo P, phys 910 Myrtle.
Tolman Jane C, tchr Mills College.
Tolmie Robt, music tchr 6409 Regent.
Tolsen Carl E, seaman, r 1263 Center.
Toma Jas, lab A B Weeks & Co.
Tom Wai Tong, phys 813 Clay.
Tomatis Giovanni, lab Cal Fruit Canners Assn, r 918 Market.
Tomatti & Co, nursery 3431 E 14th.
Tomb Mrs Maud, r 571 1/2 22d.
Tomich Marko, bartndr 4099 San Pah av.
Tomich P, emp S P Co, r 708 Peralta.
Tomita Y, shoemkr 1704 Bway.
Tomkins, see also Thompkins and Tompkins.
Tomkins Geo H, dentist 1230 23d av.
Tomkins Wm H, stenogr, b 1411 26th av.
Tomlin Arthur R, lab Leonia Chem Co, r 1630 5th av, Elmhurst.
Tomlin Wm J, metalwkr, r 1423 12th av.
Tomlinson Alfred T, b 1446 35th av.
Tomlinson Carlie I, bkpr, b 4398 Montgomery.
Tomlinson Henry W, mngr, r 588 Jean.
Tomlinson Josiah, carp, r 23 Lynde.
Tomlinson J H, rms 589 22d.
Tomlinson L A, carp W T Veitch & Bro.
Tomlinson Mrs Laura J, r 4398 Montgomery.
Tomlinson Mary E (wid Wm H), b s s E 14th 1 w of Ivy av, Elmhurst.
Tomlinson Thos L, engr 1076 10th.
Tomokiyo I, baths 507 7th.
Tomono T, pool 853 Franklin.
Tompach Fred C, meats 1706 1/2 7th, r 981 Plne.

Tompkins, see also Thompkins, and Tompkins.
Tompkins Edw, lawyer, 953 1/2 Washn.
Tompkins Elias W, millman Boulevard Mill and Lbr Co, r 3600 San Juan.
Tompkins Elmer G, car opr O T Co, rms R Richter, Elmhurst.
Tompkins Elon F, reporter S F Call, b 676 36th.
Tompkins F Earl, benchhand Cal Mill & Mfg Co, b 1617 10th av.
Tompkins Jas C bkpr E B & A L Stone, r Stonehurst.
Tompkins John W, ins agt, r 2305 14th av.
Tompkins Mrs Lillian B, furn rooms 520 16th.
Tompkins School, Miss A E Walton prin, 5th and Linden.
Tompkins Walter T, car opr O T Co, r 224 E 17th.
Tompkinson Frank, clk Hammer-Bray Co, r Ala.
Tong Chong Co, shoes 763 Harrison.
Tong Mon Wo Co, barbers 377 8th.
Tong Sang & Co, meats 369 9th.
Toni Belle C (wid Geo), r 810 10th.
Toni Edw G, mngr Edw G Toni Co, r 810 10th.
Toni Edw G Co, Edw G Toni mngr art novelty mnfrs 460 13th and 774 7th.
Toni Wm F, asst mngr Edw G Toni Co, r 810 10th.
Tonjes Henry C, mngr, r 325 Pagoda.
Tonks Joshua, eng, r 5803 Shattuck av.
Tonks Percy L, lab, rms 908 Oak.
Tonna Angela (wid Peter), r 1662 16th.
Tonna Emma, glovetrimmer M W Hodgkins Co, b 1662 16th.
Tonna Peter Jr, lab, b 1662 16th.
Tonnesson Thos D, master mariner, r 1311 37th av.

TONOPAH KENDALL GOLD MINING CO,

James H Kendall Pres and Mngr 96 Bacon Bldg.
Tonseth Lillian, hlpr Pac Manifolding Book Co, b 1053 30th.
Tonseth Mabel, hlpr Pac Manifolding Book Co, b 1053 30th.
Tonseth Thos, sailor, r 1053 30th.
Tontt Walter O, master mariner, r 3716 Market.
Toohay Adeline, hlpr Pac Manifolding Book Co, b 5843 Adeline.
Toohig Elizabeth S, tchr Lafayette Gramman School, b 612 17th.
Toohig Jas, driver Excelsior Lndry, b 612 17th.
Toohig John M, ins agt, b 612 17th.
Toohig Kate E (wid Jas), r 612 17th.
Toohig Robt E, driver, b 612 17th.
Toohig Thos B, carp, b 612 17th.
Tooker Carlisle T, carp, r 469 E. 15th.
Toole, see O'Toole.
Toole Edw R, millwright, r 1122 11th av.
Toole Harry, appr Atlas Gas Eng Co, b 1325 13th av.
Toole Jas W, gas wkr Okld G L & H Co, r 716 Filbert.
Toole Thos J, r 1325 13th av.
Toole Vivian, elec, b 1325 13th av.
Toole Wm, carp, rms 2034 Magnolia.
Toole Wm, mach Judson Mngf Co, b 1325 13th av.
Toombs Thos J, ironwkr, r 627 60th.
Toomey, see also Toumey and Twomey.
Toomey Dennis, r 673 24th.
Toomey Fredk, lab S P Co, r 1813 5th.

PORTER & MAKINS
 FIRE INSURANCE, PLATE GLASS, BURGLARY AND BONDS
 PHONES: Oakland 1990. Home A1990
 1016 BROADWAY.

OAKLAND AGENCY FOR

California Insurance Co. Assets \$ 1,150,000
 Hartford Fire Ins. Co. of Hartford - 6,000,000
 Connecticut Fire Ins. Co. of New York - 15,500,000
 German Alliance Ins. Co. of New York

(London Assurance Corp's of London, Eng. - 23,000,000
 Springfield F and M Springfield, Mass. - 9,000,000
 Sun Insurance Office of London, Eng. - 14,000,000)

Pianos

WEBER
Pionola Pianos
Blasio & Sons
J & C. Fischer
Kohler & Chase
Kester & Campbell

KOHLER & CHASE, Inc.

Music and Musical Merchandise

1913-1015 Broadway, Oakland, Cal.

Established 1850

Telephone Oakland 1009

Karl H. Nickel Co.

Suite 211
Oakland Bank of
Savings Building

Telephones: Oakland 4552 Home A 4952

Real Estate, Insurance, Investments, Designing and Building

OAKLAND CITY DIRECTORY 1910

861

Toomey Richd E, real est 466 10th, r 722 Sycamore.
Toomey Wm F, bartndr 1526 7th, rms 1813 5th.
Toors Albert C, clk, b 269 Santa Clara av.
Toors Eva S (wid J), r 269 Santa Clara av.
Topham David M, cond O T Co r 1578 39th av.
Topham Geo R, bkpr, r 580 Jones.
Topham Walter (Neill & Topham), rms 764 14th.
Topham Robt H, clk, r 844 35th.
Topkuk Ditch Co 1113 Union Savings Bank bldg.
Topliff Frank A, clk, b 481 45th.
Topper Thos J, metalwkr, r 1064 61st.
Torassa Geo L, elecwkr Western Elec Co, r 225 Hollis.
Torassa Mary (wid Lorenzo), r 225 Hollis.
Tordoff Edwin H, bookbinder, r 3911 E 17th.
Torenson Myrdina, waiter 140 Claremont av.
Toreson James furn rms 481½ 7th.
Toroto Frank, shoemkr S J Gray, b 728½ Filbert.
Torgersen Henry E, vet surg R A Archibald, rms 1603½ Bway.
Torkelsen Peter, deckhand, rms 1927 Grove.
Torkilde Chris, gardener, r 57th av ne cor E 14th.
Torley Wm G, broker, r 1682 Waverly.
Tormey Annie B (wid Thos L), r 6100 San Pab av.
Tormey Arthur J, solr Okld Enquirer, b 6100 San Pab av.
Tormey Clement C, r 2046 Grove.
Tormey Edith M, stenogr, b 383 Lee.
Tormey Edw B, clk, b 6100 San Pab av.
Tormey Isabel, bkpr, b 383 Lee.
Tormey Julian C, druggist, b 383 Lee.
Tormey Mary C (wid Peter J), r 383 Lee.
Tornblom August, driver The Wiley B Allen Co, r 3840 Tel av.
Torney Edw J, with Board of Fire Underwriters of The Pacific, r S F.
Tornquist Adolph, deckhand S P Co, r Ala.
Torr Randall O, lather, r 714 7th.
Torrance Wm, janitor 906 Bway.
Torrano Jos, bootblk, r 521 4th.
Torrano Michl, clk Morris Glickman, b 521 4th.
Torre Amelia (wid Constantine), r 998 Fruitvale av.
Torre Egesto, carp, r 998 Fruitvale av.
Torre Giovanni B (Torre & Gardella), r 657 Linden.
Torre Giovanni M, clk, b 939 Campbell.
Torre Girolamo, r 939 Campbell.
Torre Jas, driver Austin F & T Co, r 1014 7th.
Torre Saturno F, lab, b 939 Campbell.
Torre & Gardella (G B Torre, John Gardella), saloon 1016 7th.
Torrence Henry G, mhr, r 706 10th.
Torreno Clement, baker, b 657 Myrtle.
Torres Chas, hlpr S P Co, r 862 Campbell.
Torres Chas, saloon 998 Fruitvale av.
Torres Jose, contr, r 3664 Diamond av.
Torrice Rose (wid Andr), r 755½ 15th.
Torry Jas, carriage wkr H P Fry, r 3040 E 23d.
Torwick Ole, carp, b 1473 36th av.
Torwick Peter, millhand, r 1473 36th av.

Oakland Elevator Co.

Installations :: Repairs
Inspections

8th, S. E. Cor. Webster Phone Oakland 3710

Tosca Leon, driver Angelo Mazzanti, b 3515 E 14th.
Toscano Arthur G, tailor, r 1017½ Wood.
Toschi Abraham, gardener, r 1331 40th av.
Toschi Gertrude (wid Lewis), r 3563 Florida.
Toschl John, lab, b 1331 40th av.
Tosetti G, lab, b 71 McAdam.
Tosier Jas A, b 1953 Filbert.
Toso Albt, b 930 Myrtle.
Tostrup Frithjof, cond O T Co, r n s 3d 1 e of Elmhurst av, Elmhurst.
Touby John, carp, r 3803 Piedmont av.
Touchard Edw, b 115 Monte av.
Touhey Martin J, died Mar 30, '09, age 31.
Touthill John J, r 872 Campbell.
Toumey, see also Toomey and Twomey.
Toumey Cornelius J, houseman O T Co, r 677 24th.
Toumey Harry C, elec, b 677 24th.
Toumey Jacob H, cigarmkr Nelson Cigar Co, rms 803 Clay.
Toupin Edw J, r 86 Hamilton pl.
Touraine Hotel, J Poupjave propr, 14th ne cor Clay.
Tout Wm S, mngr Eagle Hotel, 363 12th.
Toutone Vorcello, lab, r 669 4th.
Towan Stephen, tmstr Harry G Williams Co.
Tower Benj F, r 407 Fairmount av.
Tower Corinne E, r 1616 Tel av.
Tower Helen V (wid A D), r 1616 Tel av.
Tower Martin A, carp, b 700 E 27th.
Towers John H, b 1156 Campbell.
Towers Sagefield, lab, r 1156 Campbell.
Towle, see also Toal and Tole.
Towle John F, bldg inspir, r 1933 Myrtle.
Towle Mary E (wid Edwin), r 63 E 12th.
Town Hall, Park av se cor Hollis, Emryl.
Towne Mrs Charlotte M, b 474 29th.
Towne Earle A, ironwkr, rms 938 Filbert.
Towne Frank, bench hand Pac Coast L & M Co, r 1247 32d.
Towne Julia E (wid Chas E), dry goods 1249 32d, r 751 59th.
Towne Loretta, glovemkr M W Hodkins Co, r 937 Magnolia.
Towne M Elsie, b 751 59th.
Towne R Emery, appr, b 751 59th.
Towne Stephen J, tmstr, r 974 16th.
Townner Grace D (wid Wm), r 653½ 10th.
Townner Jean, milliner, b 643½ 10th.
Townner Thos G, salsn, r 576 20th.
Townner Wm A, driver, r 1394 8th av.
Townes Robt M, lineman Okld G L & H Co, r 1860 West.
Townley Wesley B, real est, r 614 San Pablo av.
Townes Benj, chauffeur, r 119 Sunnyside av, Piedmont.
Townns Mrs Catherine, died Sept 18, '09, age 69.
Townns Danl R, hostler S P Co, r 943 Campbell.
Townns Mrs Elizabeth, r 1659 5th.

BERKELEY RUG WORKS
 RUGS MADE FROM INGRAINS, BRUSSELS, TAPESTRY AND STAIR CARPETS
 GINN & SONS
 PHONE BERKELEY 4465
RAG RUGS
SILK PORTIERES
COUCH COVERS

D. ANDKER EMBALMER AND FUNERAL DIRECTOR

LADY ATTENDANT

225 TWELFTH ST, COR. ALICE (Pythian Castle)

PHONES OAKLAND 1777 HOME A 5777

D. B. HUNTER,
Pres. and Gen. Mgr.
Main Office and Yard
Shattuck Av. & Oregon St.
Berkeley, Cal.
Tel. Berkeley 8

Hunter Lumber Co.

VERE W. HUNTER,
Secretary.
Wharf and Yard
South End of
Webster Street Bridge
Tel. Berkeley 8.

INCORPORATED NOV. 14, 1902

S62

1010 POLK-HUSTED CO.'S

CHINN-BERETTA
OPTICIANS
466 Thirteenth Street, Oakland
Stores also in San Francisco, Sacramento,
Stockton, Fresno and Vallejo

Towns Frank C. trav agt, r 254 E 17th.
Towns Henry, clk, b 611 63d.
Towns Loretta G, b 939 Magnolia.
Towns Wm A, r 611 63d.
Townsend Ada L, b 4918 Tel av.
Townsend Andr M, carp S P Co, r 1810
Highland av.
Townsend Benj A, driver S F Lndry
Assn, b 1011 Filbert.
Townsend Chas K, painter Jas Cahill &
Co, r 902 E 15th.
Townsend Chas M, paperhngtr Jas Cahill
& Co, b 902 E 15th.
Townsend Chester W, patternmkr, b 902
E 15th.
Townsend Cornelius H, brklyr, r 1936
Linden.
Townsend Elvin E, auto repr 1711 San
Pab av, r 926 32d.
Townsend Eva McK (wid Thos W C), b
909 4th av.
Townsend Harry O, painter, r 695 E 27th.
Townsend Henry C, repr man S P Co, r
1711 36th av.
Townsend Jas, r 1014 14th.
Townsend John, biksmith Paul Droese,
r 5th and Paledaun, Emeryville.
Townsend John, clk, b 134 Montell.
Townsend Knowlson, mach, r 424 E 17th.
Townsend Martha, stenogr Kimball Elec
Co, b 1014 14th.
Townsend Mary H (wid Henry R D), r
4918 Tel av.
Townsend Matthew L, lab, r 1326 Grand
av.
Townsend N A, mach S P Co, r 949
Union.
Townsend Nelson H, carp, r 560 66th.
Townsend Norman, mach, r 1115A E 22d.
Townsend Reginald S, bartndr, r 1775
11th.
Townsend Richd, r 1507 8th av.
Townsend Robt, carp S P Co, r 1511 8th
av.
Townsend Ward M, clk Lancaster & Re-
hor, b 909 4th av.
Townsend Wm A, mach, r 949 Union.
Towler Oscar, clk, r 617 15th.
Towsley A Oscar, clk P N Kuss Co, 1235
Bway.
Towson Frank, carp, r 812 54th.
Toy Far Low, restaurant 253 2d.
Toye Howard B, elev opr, r 1305 34th av.
Toye John, carp, r rear 725 53d.
Toye Ollie, clk Gladys Sunkel, r Ala.
Tozer M E, rodman S P Co, r 1221 Mar-
ket.
Tozier Jas A, box repr Pac Manufacturing
Book Co, rms 829 Jackson.
Traber John J, real est 458 9th.
Trabitz Henry, b 788 Kingston av.
Tracas Gust, lab S P Co.
Tracy, see also Treacy.
Tracy Arch, emp T J P-llow Co, r Ala.
Tracy Bernice, stenogr H D Samuel Co,
b 1718 9th.

Tracy Christ J, financial agt, r 1602
Brush.
Tracy Clyde, artist, r 1702 45th av.
Tracy Grover C, painter, r 1030 Myrtle.
Tracy Harry, ydman, S P Co, r 1718 9th.
Tracy Ira, eng foreman S P Co, r 1554
8th.
Tracy Orville E, real est, r 673 31st.
Traeger Mrs Sarah, rms 205 Tel av.
Trafton Chas J, sec, r 554 E 22d.
Trahan Geo B, contr 701 E 27th.
Trainer Jas P, tmstr, r 514 43d.
Trainer, see also Traynor and Treanor.
Trainer Annie, janitor Horton School, r
67 Hannah.
Trainer Frank, carp, r 1824 48th av.
Trainer Frank, bkpr, rms 1315 Webster.
Trainer Jas, clk, r 739 Adeline.
Trainer John, rms 551 Franklin.
Trainer J H, rms 559 22d.
Trainer Perry, cook, r 153 E 10th.
Trammell Agnes (wid John), furn rms
1803 7th.
Tranberg Hans, contr 329 Lawton av.
Tranette Tina, bkpr Am Dye Wks, r 891
54th av.

TRANS-BAY LAND CO INC,

G Tiscornia, Pres; E A Montgomery,
Vice Pres; J W Tiscornia, Sec; G
Gbiglieri, Treas; 866 Broadway, Phone
Okld 4488.
Transcript of Records (daily), Fred Boe-
gle pub, 952 Bway.
Trapp Gus, tinner DeLuchi & Shufelt.
Trapp Philip, mach, r 1496 38th av.
Trask Alice M, tchr Cole School, b 318
21st.
Trask Estella G, tchr Clawson School, r
318 21st.
Trask Jos H, master mariner, r 635 51st.
Trask Ossian, wks Excelsian Lndry, rms
601 Apsar.
Trask Rachel L (wid P H), r 318 21st.
Trathen Albert H, ins, r 696 Mariposa av.
Trauben Wm, b 124 Olive av.
Trauffer Fred W, cat opr O T Co, r 217
Bay pl.
Trautman Emiel, carp, b 3202 E 17th.
Trautman Jacob, contr 3202 E 17th.
Travaglio Mrs Frances, b 2902 Atwell av.
TRAVELERS' INSURANCE
CO OF HARTFORD,
Frank W Jewett Mngr, 905 Union Sav-
ings Bank Bldg, Phone Okld 1524.
Traver Hope, tchr Mills College.
Travers Cecil J, rms 23d nw cor San
Pab av.
Travers John J, asst steward City Re-
solving Hospital.
Travers Manuel M, painter, r w s Jones
av, 1 n of Sunnyside, Elmhurst.
Travers Wm E, gas generators mnfr 1670
Valdez.
Traverse Peter, lab Judson Mngf Co.
Traverso Francisco, saloon 701 Bway, r
713 Myrtle.
Traverso Giacomo, r 425 18th.
Traverso Jos, janitor, r 527 34th.
Travis Edwin E, carp, r 1104 E 16th.
Travis Geo W, tmstr, r 1204 Market.
Travis John A, clk, r 1360 E 11th.
Travis Julia E (wid Abraham), r 150 E
18th.
Travis Lolen R, cashr, r 2403 Lawrence.
Traynor, see also Trainer and Treanor.
Traynor Agnes, phone opr Kahn Bros, b
1125 Magnolia.
Traynor Benj, lab S P Co.

**Lewis
and
Mitchell
Inc.**

**REAL
ESTATE
AND
FIRE
INSUR-
ANCE
BROKERS**

**1262
Broadway**
Phones:
Oakland 6622
Home A2250

INDEPENDENT OF THE TRUST

JULIUS S. GODEAU

1305 Franklin Street Phone: Oakland 4045 Home A 4915

I will furnish for \$75, Hearse,
two hacks, embalming, shroud
and cloth covered casket

Picture Framing Artists' and Architects' Supplies

Smith Bros.

462-464 Thirteenth St.

Bet. Broadway & Washington

OAKLAND CITY DIRECTORY 1910

863

Traynor Patk J, produce Free Market, r 1125 Magnolia.
 Treacy, see also Tracy.
 Treacy Mary, stenogr, b 1447 5th.
 Treacy Paik W, painter 1459A 7th, r 1447 5th.
 Treadwell Mrs Albertina, rms 1479 Grove.
 Treadwell Chas Jr, bkpr, b Bway se cor Clifton.
 Treadwell Elizabeth M (wid Jas), b 115 Cameron, E Okld Hts.
 Treadwell Geo (Treadwell & Roberts), r Bway se cor Clifton.
 Treadwell Jas, r Bway, se cor Clifton.
 Treadwell John P, b Bway se cor Clifton.
 Treadwell Mrs Louise, b 115 Cameron.
 Treadwell & Roberts (Geo Treadwell, Ernest Roberts), blksmiths 4954 Bway.
 Treger Jacob, saloon and jeweler 558 Washn, r 1006 Jefferson.
 Treanor, see also Trinnor and Traynor.
 Treanor J P, real est, r Redwood rd 1/4 mile n of Wisconsin, Leona Hts.
 Treanor Viola R, bkpr Okld Carriage & Imp Co, b 1315 Webster.
 Treat Catherine (wid Henry), r 68 11th.
 Treat Bert J, chauffeur, r 68 11th.
 Treat Danl, lab S P Co, r 764 Wood.
 Treat Franklin, clk, b 956 Myrtle.
 Treat Harry H, chauffeur, r 68 11th.
 Treat John, lab, r 1171 3d.
 Treat Paul, nach S P Co, b 1171 3d.
 Treat Paul T, lab S P Co, r 764 Wood.
 Trebilcock Geo W, painter, r 509 E 22d.
 Trebotich John, shoemkr 1770 1/2 7th, r 1814 5th.
 Trebotich Theo, lab, r 1814 5th.
 Treckell Mrs Annie E, b 222 Hollis.
 Treder Harry, salsn, rms 933 Peralta.
TREFETHEN EUGENE E,
 Attorney at Law 612 Oakland Bank of Savings Bldg, Phones Odd 836, Home A4484, r 211 Jayne av.
 Treganoven Henry L, clk, b 3401 E 18th.
 Trega Wm L, watchmkr, r 887 56th.
 Trego Donald R, mngr Lynn Electric Wks, r Lake Shore av nr Grand.
 Trego Jos R, r 412 Edward.
 Trego Wm, carp Sturgeon & White.
 Tregoning Alfred, r 659 54th.
 Tregoning Herbert H, clk, b 659 54th.
 Tregoning Wm, car opr O T Co, b 659 54th.
 Trekkell Anna, clk E Lehnhardt, b 222 Hollis.
 Trekkell Edw W, driver C G Trekkell, b 406 Moss av.
 Trelease Mrs Della B, r 937 33d.
 Trelease Irene, clk Maxwell Hdw Co, b 937 33d.
 Trelease Ida, trimmer Mrs E Merriam, b 937 33d.
 Trelfell Mrs Lousa H, bkpr Domestic Laundry Co, r Elmhurst.
 Trelut Ernest C, r rear 262 Lawton av.
 Trelute John F, lab Okld G L & H Co.
 Tremble John F, tailor 215 San Pab av, r 717A 20th.
 Tremble Wm, stevedore, b 3204 Putnam
 Tremblay Jos, wks Excelsior Lndry, r 829 1/2 San Pab av.
 Tremel Frank, cigarmkr, b 920 Arlington av.
 Trener Robt F, cigars 66 San Pab av, r 513 20th.
 Tregrove Flora M, bkpr Emeryville Hardware & Tool Co, b 817 36th.
 Tregrove Lillian, ticket agt S P Co, b 921 Filbert.

LAYMANCE

REAL ESTATE COMPANY
 REAL ESTATE AGENTS AND AUCTIONEERS

1214-1216 BROADWAY, OAKLAND

Phones. Oak, 328 Home A 3328

Trengove Mary A (wid Edwin), r 921 Filbert.
 Trengove Thos, stenogr Aermotor Co, b 1448 51st av.
 Trengove Vanne, r 817 36th.
 Tremschel Laura B, dressmkr 6602 Tremont.
 Treut Thos R, millhd H T Atkinson & Co, r 507 8th.
 Trescott Malvina A (wid Geo T), r 1231 Sausal.
 Tressell Harry J, dept supt streets, r 1270 12th av.
 Tressler Mrs Harriett, r 897 Arlington av.
 Trester Edwin, clk Howell-Dohrmann Co, r 959 5th.
 Trester Gust W, cementwkr, r 959 5th.
 Trester Henry, lab, b 959 5th.
 Trestle Glen Park, terminus 4th av car line.
 Trestler Anton J, chief Okld Commercial Fire Dispatch, r 610 1/2 Tel av.
 Trestler Mrs Jessie M, china painter, 610 1/2 Tel av.
 Trettheway Jas A, lab S P Co.
 Trettheway John, miner Leona Chem Co, b 5 Leona Height Cottages.
 Trettheway John, solr G W Austin, vice pres East Shore Lbr Co, r S F.
 Trettheway J Arthur, clk, b 1712 8th.
 Trettheway J C,
 clk
 r 1372 West.

W. J. Keller Co.

Trettheway Leslie S, brkmm S P Co, 359 1/2 E 10th.
 Trettheway Richd A, brkmm S P Co, r 1516 Franklin.
 Trettheway Thos, bridge insp S P Co, rms 1129 San Pab av.
 Treuholtz Mary M (wid Ernest M), r 1965 West.
 Treuholtz Nettie R, music tchr, b 1965 West.
 Treulet A F, cond O T Co, rms 369 E 11th.
 Trevasakis Edna E, bkpr, b 204 E 11th.
 Trevasakis Fredk R, blpr S P Co, r 204 E 11th.
 Trevasakis Harriet (wid Henry), r 204 E 11th.
 Trevena Chas T, agt, b 1517 12th av.
 Trevena Emma (wid John), r 1517 12th av.
 Trevena Wm T, cementwkr, b 1517 12th av.
 Trevor Grace L, r 486 28th.
 Trevoxy Edith, clk A Schlueter & C (inc), b 1019 Chester.
 Trevoxy Edith, clk, b 1019 Chester.
 Trevoxy Mabel, stenogr, b 1019 Chester.
 Trevoxy Mary L, clk, b 1019 Chester.
 Trevoxy Nellie A (wid Davis S), r 1019 Chester.
 Treyer Edmond G, dentist, b 842 52d.
 Treyer Theo, wigmkr, r 842 52d.
 Treyer Theo Jr, wigmkr, r 846 52d.



Western Office: Oakland, Cal.

Warehouse: Oakland Dock and Warehouse Co., Foot of Madison St.

CYCLE HATCHER COMPANY
 OF ELMIRA, NEW YORK, MANUFACTURERS OF
ALL METAL INCUBATORS AND BROODERS
 SIMPLE, INEXPENSIVE, THE MOST PRACTICAL INCUBATOR MADE
 Warehouse: Oakland Dock and Warehouse Co., Foot of Madison St.

Jackson Furniture Co.

THE DIGNIFIED CREDIT STORE

519-525 Twelfth St. Oakland, Cal.

GLOBE * *
 WERNICKE * *
 SECTIONAL * *
 BOOK CASES * *

Osen & Hunter Auto Co.
of Oakland, Incorporated
Cor. 12th and Jackson
Oakland, San Francisco
San Jose
AGENTS FOR

Mitchell
MOTOR CARS

Every Store equipped to take care of all your automobile wants, with a complete shop and the Osen & Hunter. Polvy

Especially fitted for maternity and surgery; a place to rest. Three hundred feet elevation; panoramic view in the Thermal belt, at Twenty-fourth Ave. and Twenty-Sixth st. Phone Private Exchange Merritt 83 and 84, connecting all rooms.

"Acropolis" High Class Sanitarium

DR. J. M. SHANNON, Managing Physician

864

1910 POLK-HUSTED CO.'S

Trezevant Paul, salsn, rms 606 15th.
Trezona C E, rms 9th nw cor Oak.
Triblett Claude, solr, r e s 5th av i n of Plymouth, Elmhurst.

TRIBUNE BUILDING,

406 8th nw cor Franklin.

TRIBUNE PUBLISHING CO,

W E Dargie, Pres; J Clem Arnold, Business Manager; Bruno A Forsterer, Sec; Publishers Daily and Weekly Tribune, Job Printers, Book Binders and Photo Engravers, 6th and Franklin, Phone Okld 528, Branch 1058 Broadway. (See bottom corner cards.)

Trickett Joseph, died Apr 11, 09, age 63.
Trickett Bertha, b 1036 54th.
Trickett Nellie H (wid Ransome D), r 1036 54th.
Trickey Clarence E, car opr O T Co, b 14 Wayne av.
Trickey Corydon H, r 1036 54th.
Trickey Frank R, emp Coast Mngf & Supply Co, r w s Mary 5 s of E 14th.
Trifes Jas, waiter 4534 E 14th, b 1426 46th av.
Trigg Geo L, r 561 7th.
Triggs Martha (wid Jeffrey), r 761 Willow.
Trigueiro Anth B, deckhand S P Co, r 1710 40th av.
Trigueiro Manuel F M, pub A Uniao Portuega, r 813 Adeline.
Trigueiro Manuel F, deckhand S P Co, rms 812 Peralta.
Trimble Olet, eng, r 1169 32d.
Trimble Alonzo E, bkpr Barney Jacobs, r 853 19th.
Trimble H A, studt Polytechnic Bus Col, b 306 12th.
Trimble Lulu, b 3601 Tel av.
Trimble M Lillian, tchr Mills College.
Trimmer Grover P, salsn, b 660 Vernon.
Trincheiro Jos, lab, r 443 Cavour.
Trincheiro Mrs Mary, emp New Method Lndry, r 443 Cavour.
Trinity Episcopal Church, Tel av sw cor 29th.
Trinity German Evangelical Lutheran Church 17th av sw cor E 15th.
Trinity Norwegian Lutheran Church, Athens av nr San Pab av.
Trinity River Mining Co, Wm R Thomas sec, 957 Bway.
Triplet Alfred, hlpr Pac Coast L & M Co, b 1679 Atlantic.
Triplet Carrie C, r 1232 4th.
Triplet Chas W, cond O T Co, r 1559 Michigan av, Elmhurst.
Triplet Claud, solr Woodward & Logan, b 1527 5th av, Elmhurst.
Triplet Elizabeth, stenogr, b 1409 Brush.
Triplet Geo, switchman, r 1679 Atlantic.
Triplet Jennie, Indrywkr, b 1679 Atlantic.
Triplet Oscar, solr Lockwood Rochdale Co, r 1527 5th av, Elmhurst.
Tripp Alice G, died Feb 16 09 age 36.
Tripp Chas J, salsn Century Electrical Co, r Bkly.
Tripp Mrs Ida A, r 477 38th.
Tripp John B, rms 9th nw cor Oak.
Tripp Rickerson M, trav agt, r 1031 7th av.
Tripp Rickerson M Jr, clk, b 1031 7th av.
Tripp Stephen R, contr 640 Fairmount av.
Tripp Whitcomb G, r 1123 Myrtle.
Tripp Mrs Lucille, clk Hale Bros, b 6437 Raymond.

Trishman Geo F, clk, r 672 E 26th.
Triumph Metal Works Co, F J Johnson mngr, 1265 Franklin.
Trivett Courtney N, clk, b 574 E 16th.
Trivett Rev Jerome F, rector Church of the Advent, r 574 E 16th.
Trobock Sylvester (Trobock & Delacour), r 1411 Brush.
Trobock & Delacour (Sylvester Trobock, W R Delacour) art glass 10th sw cor Webster.
Troedson Gerda, emp Mills College.

TROJAN POWDER CO,

W P Mulhern Vice-Pres and Genl Mngr, Mnfrs High Explosives 629 First Natl Bank bldg, Phone Okld 2634.
Troil Aug, lab, rms 517 9th.
Trombetta Angela, emp New Method Lndry, b 660 43d.
Trombetta Domenico, lab, r 660 43d.
Trombetta Francis, lab, r 660 43d.
Trombetta Jos, blksmith Emil Larger, r 660 43d.
Trombley Henry, r 828 Willow.
Trombly Lucien, salsn, r 1020 57th.
Trommlitz Melvin, winemkr, r 4904 Merchant, Melrose.
Tronin T H, mach Union Gas Eng Co, r S F.
Tronson Julia, r 762 E 33d.
Tronson Louisa, cook, b 762 E 33d.
Tronvig Peter E, pres Piedmont Planing Mill Co, r Key Route Apts.

TROPICAL FRUIT & TRANSPORTATION CO,

W E Allen Sec and Mngr, 5 Bacon bldg.
Tropical Importing Co, Angel Pena mngr, grocers 250 E 16th.
Troth Dana S, train dispr S P Co, r 1325 19th av.
Troth Geo C, bkpr Boulevard Mill & Lbr Co, rms Hotel Arcade.
Trotman Gust, cook S P Co, rms 817 1/2 Chester.
Trotter Jas, tmstr, r 3957 Adeline.
Trotter John, architect, r 105 Hollis.
Trotter John, solr, r s s 3d i e of Kinseal av, Elmhurst.
Trotter Amie H, brklyr, r 2016 46th av.
Troudson Ruth, studt Polytechnic Bu. Col, b 1628 24th av.
Trouette Augustine, clk, b 891 54th.
Trouette Jennie, clk F Thomas Parisian Dyeing & Cleaning Wks, b 891 54th.
Trouette Louise (wid Jean A), r 891 54th.
Trouette Lucy R, clk, b 891 54th.
Troughton Frank T, r 1917 Chestnut.
Trouillet Arthur (Valva & Trouillet), 1578 32d.
Trounce Mrs Annie, b 518 55th.
Trousdale Henry J, colr, r 161 Locksle av.
Trousdale Otto J, plumber 686 20th, rm 817 Mead av.
Trout Benj F, lab, r 1469 Park av.
Trout Earl E, barber Leonard Hauck, 75 Laurel av.
Troutman Fletcher T, carp, r 3802 E 16th.
Troutsen Peter, lab, rms 2616 Redwood rd.
Trow Chas L, contr 835 38th.

TROWBRIDGE ELMER E,

Pres Randall, Trowbridge & Wright C (Inc), r 1361 Market.
Trowbridge J C, bkpr, r 662 E 14th.

READ THE

Saturday Evening Post

EVERY NEWS STAND



owbridge Kate C (wid Nelson S), b 974 Center.
owbridge Luna, studt Polytechnic Bus Col, b 662 E 14th.
owbridge Nelson S Jr, clk, b 974 Center.
owbridge Olive R, b 974 Center.
owbridge Wm E, carp, r e s Orchard av 1 s of Tompkins av, Beulah Hts.
over Albt E, r 444 36th.
ower Frank W, r 600 Jean.
ower Violet M, stenogr, b 209 Moss av.
oy Chas S, died Aug 2 09 age 38.
oy Frank M, ins agt, b 917 Kirkham.
oy Geo D, clk J H Troy, r S F.

ROY JOHN H,

Agent Liverpool & London & Globe Ins Co, Also Commercial Union Assurance Co 420 11th, Phones Okld 7858, Home A2858; r 917 Kirkham.
oy John H Jr, clk J H Troy, b 917 Kirkham.
oy Pharmacal Co, 17th se cor Wood.
uax Delancy V, patternmkr Interlocking Stone Co, r Ala.
uax Homer, lather, rms 578 12th.
ubow Geo, salsn, r 367 E 12th.
ucco Frank, scavenger, r 1625 14th.
ue Chas F, shoes 201 Albany blk, r 407 Orange.
ue Chas R, marine eng, b 407 Orange.
ue Dorothy E, student, b 407 Orange.
ue Geo H, rms 522 E 14th.
ueholtz Nettie R, music tchr, b 1965 West.
uelson Bertel K, delicatessen 5891 and grocer 9504 San Pab av; r 1010 59th.
uelson Carl J, clk, b 1040 59th.
uelson Marie, stenogr, b 176 Moss av.
uesdell Marlon, wrapper Kahn Bros, b Bkly.
uesdell Weston P, editor Melrose Messenger 4724 E 14th, r San Leandro.
uesdelle Jane A (wid John), b 798 58th.
ueworthy Alonzo, b 121 Athol av.
uex Benj H, carp, b 370 E 11th.
uex Geo R, carp, b 370 E 11th.
rufelli David, lab, r 401 Cavour.
rufelli Jos, lab, r 135 Lawton av.
ruitt Mrs Elizabeth K, dressmkr 604 Tel av.
ruitt Harry E, clk, r 2021 Fruitvale av.
ruitt Ocie, b 604 Tel av.
ruman Mrs David, rms 534 25th.
ruman Florence, rms 534 25th.
rumbich Anton, emp S P Co, r 1771 10th.
rumbly Emma M, music tchr 407 12th, r S F.
rumbly Newel, candymkr E Lehnhardt, b 821 21st.
rumbly Chas A, stenogr, r 227 Boyd av.
rumbly Mrs Florence, grocer 821 21st.
rumbull Lyman F, salsn, r 21 Ramona av.
rump Wm H, cashr, r 2011 Hastings av.
rumpler Martin, driver Western Meat Co, r 320 Tel av.
rumpp Mrs Ray, r 1012 45th.
rumpp Raymond, clk, b 1012 45th.
ruscott Boat Agency, C H Philpott propr, boatbldrs Glascock cor Derby.
ruso Jos, lab, r 758 Brush.
ruso Mary (wid Jos), b 758 Brush.
russer Chas J, painter 6487 Shattuck av, r Bkly.
ruxal Wm, barber, r 745 8th.
ry Us Real Estate Co (Jas and K 1 Francis) 2728 Fruitvale av.

Phones: Oakland 2537, Home A 2537
Holding Brick Buildings a Specialty

WALTER SUELL & SON

House Moving and Rigging
1747 Adeline St. Oakland, Cal.

Tryden Fredk W, eng, r 1112 Willow.
Tryon Frank T, lab, r 3146 Bellevue.
Tryon Wm, lab, rms 472 8th.
Tsakmas Nikos E, clk, rms 540 Jones.
Tschirhart Elizabeth C, clk U S Land Office, b 1445 Franklin.
Tsouvas Jas, restaurant 1224 Bway, rms 567 8th.
Tsuakahira K Ben, shoemkr, 1513 San Pab av.
Tsurnos Peter, lab Judson Mngf Co, b 814 Wood.
Tsurnos Stephen emp S P Co, r 814 Wood.
Tubbs David A, cond O T Co, r 5809 Dover.
Tubbs Frank M, stairbldr, r 3654 Florida, Ftvl.
Tubbs Harry S, drugist Bowman & Co, r 2050 Bway.
Tubbs Ira, lino opr Okd Enquirer, r 1016 Clay.
Tubbs Willard, packer, b 1162 5th.
Tubbs Wm, emp Cal Cotton Mills.
Tubman John, appr, b 2044 Union.
Tuchler Isidore foreman, r 1084 43d.
Tuck Geo A, elec, rms 616½ 8th.
Tuck Herbert C, sec-treas Socialist Party of Cal, r 1473 Castro.
Tuck Hing & Co, meats 307 8th.
Tuck John W, carp, r 957 8th.
Tuck Kee & Co, tailors 301 8th.
Tuck Lee & Co, grocers 841 Webster.
Tucker Arthur J, supt Prudential Ins Co, b 1202 Jackson.
Tucker Carrie H (wid John W), clk P O, r 107 Tel av.
Tucker Chas, lab, b 2614 35th av.
Tucker Chas A, painter r 488 25th.
Tucker Collita (wid Fredk), r 765 20th.
Tucker David, barber, r 1182 34th.
Tucker Eugene W, plumber, r 1360 Market.
Tucker Geo F, bkpr, r 1835 Adeline.
Tucker John, lab, r 2614 35th av.
Tucker John W, bartndr 851 Bway, r 1103 San Pab av.
Tucker Lucinda C (wid Saml G), r 523 34th.
Tucker Madeline M, b 523 34th.
Tucker Mand L, clk, b 1213 Grove.
Tucker Sarah, clk, b 765 20th.
Tucker Mrs Susan L, b 146 Randwick av.
Tucker S R, car opr O T Co, r 257 12th.
Tucker Theophilus, r 12 Mend av.
Tucker Walter S, billiards 7409 E 14th, 1 e s Wall 2 s of 1st, Elmhurst.
Tucker Wm W, pres W W Tucker Co (Inc), r 195 Bayo Vista av.

TUCKER W W CO (Inc),

W W Tucker Pres, W T Baker Vice Pres, J H Cobbledek Sec, Painting, Wood Finishing, Wall Papers and Paper Hanging, Office and Shop Webster se cor 14th, Phone Okld 716 Show Rooms 320 11th, Phone Okld 3698.

OAKLAND PHONES (OAKLAND 1984 HOME A1246)

DEAN LAW & COLLECTION CO., INC.

Rooms 303-304-305
Becon Block, Oakland

WE COLLECT YOUR BILLS
FINANCIAL RATINGS

SAN FRANCISCO PHONES (DOUGLAS 641 HOME C2736)

Rooms 911-913 Phelan Bldg.
San Francisco, Cal.

Phones: Oakland 686 Home A 2219

WESTERN MOTOR CAR CO.

All kinds of Autos Repaired, Painted, Rented and Stored
38 Seventeenth St. The Largest and Best Equipped Fire-Proof Garage in Oakland OAKLAND, CAL.

Frames SAAKE Pictures

467 14th St., near Broadway

Factory, 509 Seventeenth St.

866

1910 POLK-HUSTED CO.'S



**If You Must Move, See That You Move Right
1070 BROADWAY**

Tuckey Ella, clk Pac Tel Co, rms 1375 Franklin.
Tucksen Ella, stenogr Reed, Black & Reed, b 1023 50th av.
Tucksen Valentine, carp, r 1023 50th av.
Tudhope Geo V, elec, r 1856 West.
Tudor, Ira C, cond O T Co, r 1277 5th av.
Tuhey Martin A, rms 920 Poplar.
Tulin Alex, carp, r 834 58th.
Tull Ambrose, lab, r 1657 5th.
Tull Christ, janitor, rms 1811 Shorey.
Tull Mrs E M, cook 140 Claremont av.
Tullett Alva F, clk, b 425 Linda av.
Tullett Celia J, emp E Lehnhardt, b 425 Linda av.
Tullett Herbert B, jockey, r 5874 Vallejo.
Tullett Sadie D (wid Wm), r 425 Linda av.
Tullett Wm G, b 425 Linda av.
Tulloch Sarah (wid John), r 1467 24th av.
Tulloh Robt, rms 562 6th.
Tullman Augusta, emp Coast Mfg & Supply Co, Fitchburg.
Tully Byard L, elec, b 1723 40th av.
Tully Chas J, clk A L Young, rms 5724 Tel av.
Tully Mrs Eugenia A, r 3833 Tel av.
Tully Howard, rms 567 20th.
Tully Lawrence, r 107 Laurel av.
Tully Nathan C, hardware, r 1723 40th av.
Tully Stephen E, r 1601 8th av.
Tum Suden Geo A (H Tum Suden Mercantile Co), b 1277 13th av.
Tum Suden Henry N, real est 476 10th, r 1277 13th av.
Tum Suden Henry N Jr, agt b 1277 13th av.
Tum Suden H Mercantile Co (Henry N and Geo A Tum Suden), grocers 11th av se cor E 14th.
Tuman, see also Thuman.
Tuman Chas H, loans 1063 Clay.
Tuman Geo E, r Fruitvale av cor E 17th.
Tumbling Henry, lab, r 410 2d.
Tummel Louis, meats 1057 Wood, r 1160 Center.
Tumpsh John, emp S P Co, r S F.
Tunison Minnie A (wid Henry B), b 828 5th.
Tunteman Geo, emp S P Co, ft Wood.
Tuohy Henry, civ eng County Surveyor, r Bkly.
Tuohp Jas, b 6583 Herzog.
Tuolumne Mining & Development Co, S A Knapp Pres and Mngr, 505 First Natl Bank bldg.
Tupper Eliza M (wid Harvey L), r 1134 E 20th.
Tupper Helen, b 427 Adams.
Tupper Isabel (wid Walter D), r 175 Claremont av.
Tupper Mrs Laura A, r 572 22d.
Tupper Minnie E, clk, b 1134 E 20th.
Tupper Otis M, r 427 Adams.
Tupper Otis M Jr, studt, b 427 Adams.
Tupper Robt J, draftsman, b 175 Claremont av.

Tupper Sarah E seams Abrahamson Bros, b 1114 Jefferson.
Tupper Walter H, clk, b 175 Claremont av
Turbiville Chas H, horse dr, r 1266 61st.
Turco Geo, lab, r 1639 1/2 Market.
Turek Atocar C, horseman, r 2239 1/2 Perla-Club.
Turf Club, 1107 Bway.
Turnbull Agnes, seams, b 1432 47th av.
Turnbull Arthur, emp S P Co, b 1317 34th av.
Turnbull David, foreman r 1722 9th.
Turnbull Fredk, ydman S P Co, r 1317 34th av.
Turnbull Geo G, tmstr, r 1432 47th av.
Turnbull Geo W, eng S P Co, r 1452 36th av.
Turnbull Jennie, b 1432 47th av.
Turnbull Robt, florist, r 3103 E 14th.
Turnbull Wm H, eng S P Co, rms 918 Adeline.
Turner Aaron, lawyer 957 Bway, r 1224 E 22d.
Turner Aaron B, supt Albany blk 1256 Bway.
Turner Albert chauffeur Lake Merritt Garage.
Turner Alex E (Turner & Dotson), r 1401 9th.
Turner Arch, adv ast, b 409 Cavour.
Turner Aug, clk, r 1444 E 9th.

Bay City Well Works

Well Drilling, Boring and Pump Work

Warehouses and Shop

Park Ave. & Horton St., Emeryville

GEO. P. MARCUS, Proprietor

Phone Piedmont 2270

Res. 1046 54th St., OAKLAND

Turner Chas H L, baggageman S P Co, r 824 13th.
Turner Chas R, mill supt The Paraffine Paint Co, r Bkly.
Turner Clara (wid Geo W), r 475 Hobart.
Turner C H, flagman O T Co, r 856 Market.
Turner Edw, rms 467 51st.
Turner Edwin A, fireman S P Co, b 977 Center.
Turner Elizabeth (wid Thos) r 859 37th.
Turner Elizabeth A (wid Robt M), r 176 9th.
Turner Ethel L, stenogr The Paraffine Paint Co, r Bkly.
Turner Fanny, stenogr, b Hotel Metro- pole.
Turner Frank F, pres Pioneer Wet Wash Laundry Co, r 1065 61st.

TURNER FREDK C,

City Engineer City Hall, r 255 Ridge- way av.

THIS DIRECTORY IS ALWAYS

PRINTED BY THE JOB PRINTING DEPT.

OF THE

TRIBUNE

LARGEST - FINEST PLANT IN OAKLAND

PRICES LOWEST WORK THE FINEST

LESTER'S CARPET HOUSE

Phones: Oakland 4184, Home A4184

Carpets -- Mattings -- Rugs -- Linoleums

Gold Medal Steam Carpet Cleaning and Renovating Works

856 CLAY STREET

ALAMEDA COUNTY STEAM CARPET CLEANING AND RENOVATING WORKS

AT 612 SECOND STREET PHONES: OAKLAND 2034, HOME A3334

ALAMEDA COUNTY AGENTS
G & J TIRES
28 TELEGRAPH AVE.
1319 BROADWAY

TIRES
AND
VULCANIZING

MARTLAND

Maxwell A. A. \$ 675.00
 " I. 1050.00
 " Roadster 1725.00
 (Detachable Tonneau)
 " E. 1650.00
 F. O. B. Oakland, Cal.



Maxwell Automobile Agency
 A. C. HULL, Prop.
 192-194 Twelfth Street

Telephones: Oakland 3628, Home A 1332

Turner Fred N, cook S P Co, b 1761 11th.
 Turner Gabriel N, carp, r 5859 Occidental.
 Turner Geo I, furn rms 1787 7th.
 Turner Geo J, cook b 1761 11th.

TURNER GEORGE J P,
 Propr Narrow Gauge Bootblack Stand
 Franklin at 13th.

Turner Geo J P, bootblk Narrow Gauge
 Depot, r 1064 32d.

Turner Geo M, r 276 Santa Clara av.
 Turner Geo W, died May 12, '09, age 54.
 Turner Henry L, waiter S P Co.
 Turner Jas T, car opr O T Co, r 1322 5th
 av.

Turner Jesse B, druggist Owl Drug Co,
 rms 570 19th.

Turner Job P, carp, r rear 616 14th.
 Turner John E, rms 570 19th.

Turner John C, r 5615 San Fab av,
 Turner Jos E, lab, b 1761 11th.

Turner Jos T, r 1379 8th av.
 Turner Joshua N, mining 56 Bacon bldg,
 r Madison Park Apts.

Turner Katherine (wid Patk), r 957 Alice.
 Turner Leon B, clk, b 579 17th.

Turner Lillian, b John Bates, Fitchburg.
 Turner Lillian E, milliner, b 859 37th.

Turner Louisa D, vocalist, r 824 13th.
 Turner Margaret, seams rms 1674 8th.

Turner Mrs Margaret, propr The Hud-
 son, r 961 Webster.

Turner Martin H, broker, r 571 El Dorado
 av.

Turner Matthew, r 908 Pine.
 Turner Mrs May, tchr, b 212 Nicol av.

Turner Minerva, stenogr, b 212 Nicol av.
 Turner Myron C, lumber, b 822 34th.

TURNER MME M,
 Electric, Violet Ray and Sitz Baths,
 Scalp Treatment, Manicuring and Chiro-
 pody, Suites 75-78 Delger Bldg, Phones
 Okld 6575 and 3444, Home A4455, r 1634
 Linden.

Electric Violet Ray Baths Scalp Treatment
Sitz Massage
 Manicuring Chiropody
Mme. M. TURNER Suites 75-78 Delger Bldg.
G. H. SHERVINGTON, Chiropodist
 Phones. Oakland 6575 and 3344 Home A-4455

Turner Robt, pile driver, r 1032 33d av.
 Turner Robt L, contr, 3169 Davis.

Turner Rose (wid Moses), r 813 Chester.
 Turner Ruth, clk, b 212 Nicol av.

Turner Saml A, cook S P Co, r 1477 5th.
 Turner Sarah A (wid L E), r 116 12th.

Turner Sarah P (wid Murray T), b 1380
 Tel av.

Turner Theo, rancher, r 1414 E 9th.
 Turner Thos H, watchman, r 2510 Put-
 nam, Frtvl.

Turner Thos J, b 1407 7th av.
 Turner Walter, traindispatcher r 961
 Webster.

Turner Walter E, waiter, r 428 E 14th.
 Turner Wellington H, r 1216 34th av.

Turner Wm, emp S P Co, r 354 59th.
 Turner Wm, mach Standard Gas Engine
 Co, r Ala.

Turner Wm (Harris & Turner), r 1517
 12th av.

Turner Wm L, news agt, b 489 24th.
 Turner Wm S, r rear 3909 Howe.

BYRON RUTLEY

INCORPORATED

Merchant Tailors

Washington St., near Fourteenth St.

Phones: Oakland 4530, Home A200

Turner W, b 3601 Tel av.
 Turner & Dotson (A E Turner, W H
 Dotson), saloon 1765 7th.

Turner J H, photogr 58 Blake blk.
 Turney Laura H (wid John H), musi-
 cian, r 771 18th.

Turnquist Adolf, deckhand, b 469 37th.
 Turnquist Wm, deckhand, b 469 37th.

Turounet Paul, wks Excelsior Lndry, r
 814 Lydia.

Turrell Mrs J M, r Hotel St Mark.
 Tuschburg Andr, butcher Okld Meat &
 Pkg Co.

Tusher Fredk, r 494 43d.
 Tusher Fredk G, eng S P Co, r 357 29th
 av.

Tusher Wm, police-man, r 452 Edwards.
 Tussey David, carp, b 966 E 25th.

Tussey Eugene, cond O T Co, r 966 E
 25th.

Tussey Wm, b 966 E 25th.
 Tuthill Wm G, rms 589 23d.

Tutt Eugene R, r 664 21st.
 Tutt E R, sec Burks Oil Co, r San Jose.

Tutt Louisa (wid Chas E), r e s Orchard
 av 1 n of Chestnut, Elmhurst.

Tutt Richd W, trav agt, r Orchard av
 ne cor Chestnut, Elmhurst.

Tutt Wm E, brkmm S P Co, r 1057 Wil-
 low.

Tutthill Mrs Clara, r 328 29th.
 Tutthill Ferd, chauffeur, b 328 29th.

Tutthill Merritt, chauffeur, b 328 29th.
 Tuttle Mrs Annie, r 2023 1/2 Filbert.

Tuttle Benj F, music tchr, 531 32d.
 Tuttle Bertram T (Himman & Tuttle), r
 542 Sycamore.

Tuttle Electa D (wid Wm N), b 531 32d.
 Tuttle Fredk P Jr, lawyer 86 906 Bway, r
 205 Alcatraz av.

Tuttle Herbert D, clk, r 720 52d.
 Tuttle H Alroy, student, b 1513 9th av.

Tuttle Irving S, carp O M Bullock, r 1022
 E 31st.

Tuttle Jennie B, music tchr, 531 32d.
 Tuttle John F, carp, r 819 34th.

Tuttle Lewis, clk Okld G L & H Co, r
 1411 39th av.

Tuttle Mildred A, searcher of records, r
 1512 9th av.

Tuttle Robt M, carp, r e s Pleasant av 3
 n of Louise, McRose.

Tuttle Stephen A, millhd, r 2517 E 23d.
 Tuttsso Josephine (wid Jas), r 669 Ade-
 line.

Tuttsso Mrs Rose, r 669 Adeline.
 Tveziech Angelo, lab, rms 1625 9th.

Twaddle Wm F, millhd, b 1605 24th av.
 Tweedie Frances H, b 489 Orchard.

Twenty-fifth st. Adventist Church, 25th
 W Tel av.

Twenty-fourth av M E Church, 24th av
 ne cor E 15th.

TWENTY-THIRD AVENUE
BANK,

F M Smith, Pres; Dennis Searles, Vice
 Pres; Benj F Edwards, Mngr; R H
 Washington, Cashr, 73d av se cor E
 14th.

C. M. WOOD
Century Electric and Fixture Co.
 SUPPLIES - - WIRING - - REPAIRS - - FIXTURES
 1375-1377 Broadway
 PHONES { SUNSET, OAKLAND 911
 HOME A2911
 E. F. WEIHE

C. S. ENTLER, Coal, Wood, Hay, Grain and Poultry Supplies
 BOARDING STABLE, STALLS TO LET AND POULTRY FOR SALE
 812 FIFTY-FIFTH STREET Telephones: Piedmont 2522, Home H6719

SUNSET LUMBER COMPANY

Main Office and Yard
First and Oak Sts.
E. H. Nash, Mgr.



Branch Yard
E. 12th and 17th Ave.
Tel. Oakland 1820
Home A2141

868

1910 POLK-HUSTED CO.'S

**Gas
Ranges
Pittsburg
Water
Heaters
Every-
thing for
Gas**

**Scott-
Thieben
Gas
Ap. Co.**

1257 Broad-
way, at 16th

PHONE
OAK 560

**OUR MOTTO
QUICK
AND
RELIABLE
SERVICE**

**Welsbach
and
Incandes-
cent
Supplies**

Twenty-third av Baptist Church, 23d av
nw cor E 17th.
Twenty-third av Depot, 23d av nw cor
Park av.
Twenty-third av Realty Co, Frank De
Mello mngr, 1167 23d av.
Twigg Jos B, weigher U S Customs, r
577 63d.
Twigg Mrs Mary E, r 577 63d.
Twigg Thos W, harnessmkr, rms 1215
San Pab av.
Twiss J O, rodman S P Co, r 1019 Mag-
nolia.
Twiss Merrick E, towerman S P Co, r
1632 26th av.
Twist Wm P, oil wells, b 15 Vernal av.
Twitchell Fred M, studt Polytechnic Bus
Col, b Bkly.
Twombly Bessie, stenogr, b E 39th sw
cor Bruce.
Twombly Cornelie, student, b 469 28th.
Twombly Elwin F, grocer E 38th sw cor
Bruce.
Twombly Mary M (wid Chas H), r 469
28th.
Twomey, see also Toomey and Toumey.

TWOMEY CORNELIUS J,

Merchant Tailor 1253 Broadway,
Phones Okld 1718, Home A1718, r 548
William.

Twomey David, dept mngr Hale Bros, r
1476 9th.
Twomey Jas C, trav agt, r 850 37th.
Twomey Johanna M, b 850 37th.
Twomey John H, mach, r 1476 9th.
Twomey Mary (wid Edmond), r 1476 9th.
Twomey Mary E, tailor, b 850 37th.
Twyman Gertrude, bkpr F M Umphred
& Son, b 822 53d.
Twyman Jos P, mngr Pac Tel & Tel Co,
r 822 53d.
Twyman Maud, tchr, b 822 53d.
Twyman Milton, janitor, rms 1534 Brush.
Tyack Henry, mining, r 625 E 37th.
Tye Lucy (wid Chas), furn rms 862
Bway, r 477 1/2 8th.
Tye Walter, driver Grand Central Mkt,
rms 517 9th.
Tye Wm H, patternmkr Judson Mnfgr
Co, r 2230 Adeline.
Tyer Danl S, fruits 4711 E 14th.
Tyhurst Perry L, broker, b 4934 Webster.
Tyler Mrs Adela E, died May 20, 09, age
85.

Tyler Albert H, r 1810 1/2 Grove.
Tyler Amos H, r 1418 Winter, E Okld.
Tyler Annie M (wid Cyren), r 1564 9th av.
Tyler Benj F, sec and treas S T S Oil
Co, b 511 E 24th.
Tyler Earl, lab, b 1556 Park av, Emery-
ville.
Tyler Fred B, r 3026 E 23d.
Tyler Geo A, clk R M S, b 1354 8th av.
Tyler Geo S, mining, r 1132 Linden.
Tyler G Leonard, sawyer Pac Coast L
& M Co, rms 312 10th.
Tyler Henry, lab, b 821 29th.
Tyler H A, ydman S P Co, rms Bay View
House.
Tyler Jas A, driver Stoddard Bros, r 821
29th.
Tyler Louisa (wid Edw), r 1649 Myrtle.
Tyler Marcella (wid Jesus), rms 265 9th.
Tyler Mrs Mary, rms 371 13th.
Tyler Stanley E, b 3026 E 23d.
Tyler Vivian E, vice pres S T S Oil Co,
b 511 E 24th.

Tyler Wm D, pres S T S Oil Co, r 511
E 24th.
Tyler Wm F, elec Okld Elec Co, r 4508
Melrose av.
Tyler Wm S, elec, r 547 18th.
Tyler W D, rms 591 San Pab av.
Tyllesen Fredk, shoemkr 1160 Webster, r
Ala.
Tymeson Cephas J, lab United Iron Wks,
r 667 35th.
Tymeson Dorothy, clk Abrahamson Bros,
b 667 35th.
Tynan Jos S, ironwkr, r 230 Locksley av.
Tyndall Mrs Flora W, b 159 Santa Clara
av.
Tyner Bert, lab S P Co.
Tyner Carl, waiter S P Co.
Tyner Chas, eng S P Co, rms Bay View
house.
Tyner John, tailor, r 434 61st.
Tyner Paul, insptr, b 1206 1/2 Peralta.
Tyner W P, emp S P Co, r 1688 8th.
Tyng Fred K, elec Home Tel Co, r 72
Echo av.
Typographical Union, D L Beatty sec, r
5872 Grove.
Tyrrer Henry G, baker, b 1650 5th av,
Elmhurst.
Tyrrer, see also Terrill.
Tyrrer Chas A (J Tyrrer), r 819 21st.
Tyrrer Chas, elec opr, b 512 22d.
Tyrrer Clarence W, painter 551 22d.
Tyrrer Harry M, car opr O T Co, b 827
Isabella.
Tyrrer Horace W, painter, r 1475 38th av
Tyrrer J Valentine, salsn, b 512 22d.
Tyrrer J (J & Chas A Tyrrer), real est
5 Tel av, r 612 22d.
Tyrrer Bertha, b 3205 School.
Tyrrer Bessie, opr Pac T & T Co, b 861
Mead av.
Tyrrer Edw J, Mayor's clk and sec City
Hall, b 1509 Webster.
Tyrrer Elton, tmstr, rms 715 Webster.
Tyrrerl Jas P, r 961 Kirkham.
Tyrrerl Jennie C (wid John), r 1307 6th
av.
Tyrrerl John E, painter, r 830 Clay.
Tyrrerl Mary W, tchr Manual Training
& Coml High School, b 961 Kirkham.
Tyrrerl Nettie, rms 1025 Jefferson.
Tyrrerl Ramsel S, r 3205 School.
Tyrrerl Sadie, cashr Hotel St Mark.
Tyrrerl Zaida, b 3205 School.
Tyson Alla G, stenogr, b 936 Poplar.
Tyson Geo W, lab S P Co.

TYSON JAMES,

Pres Sunset Lumber Co, r Ala.
Tyson John A, tinsmith, b 1220 Cypress
Tyson John M, tinsmith, b 1220 Cypress
Tyson Kate R (wid David), r 768 15th.
Tyson Maud, bkpr, b 1220 Cypress.
Tyson Mitchell, pilot, r 2071 Oakland av
Tyson Robt, asst probatation officer Ala
Co, r 479 Merrimac.
Tyson Robt J, r 7 Vernal av.

**DON'T LEND YOUR
DIRECTORY**

POLK'S LUMBER DIRECTORY OF THE UNITED STATES
A COMPLETE EPITOME OF THE LUMBER
::: TRADE AND KINDRED INTERESTS :::

Cook-Morgan Storage & Moving Co.

SEPARATE LOCKED ROOMS

Office, 503 Fourteenth St.

PHONES: Oakland 3235
Home A-3535

OAKLAND CITY DIRECTORY 1910

869

U

U-AUTO SMOKE HOUSE,

Charles Noves Propr. Fine Cigars, Tobaccos and Smokers' Articles 1010 Washington.

Uberto Chas, photogr 4152 Tel av.

Uccello Steven, lab, r 721 Myrtle.

Ucello Bart, lab, r 523 52d.

Uchida M, shoemkr 569 E 20th, r same.

Ucovich Peter P, lab, r 1661 Pacific.

Ucney E E, appr Okld Enquirer, r 156 8th.

Ugland Bertha (Mr and Mrs Ugland), r 86 E 14th.

Ugland Chris (Mr and Mrs Ugland), r 86 E 14th.

Ugland Mrs and Mrs (Christian and Bertha), delicatessen 86 E 14th.

Uher Frank ladies' tailor 627 14th.

Uhl Adolph (Uhl Bros), r 1712 Oakland av.

Uhl Bros (Adolph and G J), wall paper 1161 Franklin.

Uhl Geo J (Uhl Bros), r S F.

Uhle Carl W (Cal Carriage Wkr), r S F.

Uhlenberg Hans P, buttermkr Cal Creamery Co, r 815 Chestnut.

Uhlenkamp Frank W, clk, r 591 63d.

Uhlenkamp Frank, driver Natl Ice & Cold Storage Co. rms 460 2nd.

Ulhorn Chas F, cashr, r 507 Park av, E Okld.

Ulhorn John H, driver Hale Bros, r 507 Park av, E Okld.

Ulhorn Mary E (wid John F), r 507 Park av, E Okld.

Ukransky Saml, clothing 463 6th, r 618½ 5th.

Ulbrandt Fred C, lab, r w s Vale av 3 s Leona.

Ulyery Chas W L, studt Polytechnic Bus Col, b Ala.

Ulyery G C, studt Polytechnic Bus Col, b 306 12th.

Ulyery May, clk Hale Bros, b 490 48th.

Uloom Geo S, painter, r e s Seminary av I n of Noble.

Ullstrom Gustave, lab, b 203 3d.

Ulrich Albt E, solr, r 1449 Michigan av, Elmhurst.

Ulrich Bodie M, glovemkr, b 766 21st.

Ulrich Edna E, clk Jackson Furn Co, b 1568 5th av, Elmhurst.

Ulrich Ferd E (Ruedy & Ulrich), r 1817 50th av.

Ulrich F, coppersmith Hart Heater Co, r S F.

Ulrich Geo J, representative I C S, r 1568 5th av.

Ulrich Martin H, clk Hogan Lbr Co, r 1806 13th av.

Ulrich Otto, cook Athenian Club, r 766 21st.

Ulrichs Rebecca (wid Herman), b 1806 13th av.

Ulrickson Peter, houseman Key Route Inn.

Ulsen Chas, watchmkr, r 1126 Chestnut.

Ulstein Edgar A, dentist, b 1376 13th av.

Umberta Peter, lab Judson Mfg Co.

Umberton Giovanni, cook, r 239 Haven.

Umphred Allan L, sec Metropolitan Furn Co, b 1125 Poplar.

Umphred Edwin F (F M Umphred & Son), b 252 Lee.

Darrow-Hughes Co.

LARGE AND SMALL TRACTS OF

GALIFORNIA LANDS
FRUIT RANGES, ETC.

1056 Broadway Phone Oakland 583

Umphred Franklin M (F M Umphred & Son), r 252 Lee.

Umphred F M & Son (F M and E F), whol furn Halleck nr Park av.

Umphred Jos W, pres and treas Metropolitan Furniture Co, r 1125 Poplar.

Umphred Jos W Jr, salsn Mct Furn Co, r 1027 54th.

Umphrey Wm E, real est, r w s 57th av I n of Harmon.

Uncapher Arthur H, clk, b 1214 E 24th.

Uncapher Byron D, carp, r 1214 E 24th.

Underhill Wm F, bkpr Pacific Fuel Co, r 1416 16th.

Underwood Bess, nurse Merritt Hospital.

Underwood Elizabeth E, nurse 4977 Maple.

Underwood Elizabeth P, stenogr Stocker & Holland Abstract Co, b 5971 Grove.

Underwood Geo G, policeman, r 4977 Maple

Underwood Herbert L, carp, r 584 66th.

Underwood Ira A, contr 5971 Grove.

Underwood Jos, driver Cogorno & Adams.

Underwood Randall H, draftsman, b 5971 Grove.

UNDERWOOD TYPEWRITER CO,

C E Peacock Mngr, 1014 Broadway, Phones Okld 4909, Home A5492.

Underwood Wm H, r 518 28th.

Undhjen Ole, marine eng S P Co, r 1012 Peralta.

Unfug John F W, foreman, r 3815 Howe.

Unfug J T, watchman Santa Fe.

Unger Hattie, b 1720 Fruitvale av.

Unger Jos, cementwkr, r 3579 Ohio, Frtvl.

Unger Jos, tailor, b 1720 Fruitvale av.

Unger M E, salsn Tillman & Bendel, r S F.

Unger Saml, tailor, r 1720 Fruitvale av.

Unsvarz T, tailor J D Hahn, b 673 10th.

Uniao Portuguese, Manuel F M Trigueiro pub, 813 Adeline.

Union Blind & Ladder Co (Inc) 2243 Peralta.

Union Central Life Ins Co of Cinn, Henry

Leffman spl agt, 466 10th.

Union City Mission, W A Mason supt, 665 Alice.

Union Clothes Shop 323 Bway.

UNION FRENCH LAUNDRY,

Lemer & Porte Proprs, Gentlemen's

Clothes Our Specialty 841 Isabella,

Phones Okld 753, Home A2635.

UNION GAS ENGINE CO,

H P Goodman, Pres; J W Phillips, 1st

Vice Pres; Capt W J Gray, 2d Vice

Pres; G W Emerson, Sec; O H Fischer,

Genl Mngr; W L Corson, Chief Eng;

Mnfrs Gas, Gasoline, Distillate, Kero-

sene and Oil Engines for Marine, Stationary and Hoisting Service Works

Kennedy and Canal at 23d Av Sta.

Office and Salesroom 507 Mission, S F.

"Wonderful"
Eucalyptus
Sweeping
Compound

No More
Dust

No More
Fleas

No More
Moths

No More
Disease
Germs

Cleans and
Brightens
Carpets

For Sale By
All Grocers

Office and Works
1308
Grove St.

Oakland and Hupmobile Motor Cars

S. G. CHAPMAN, Agent
EDWARD KNAUSS, Manager

174-176 12th St., Oakland, Calif.



FRUITVALE HARDWARE CO.

CHI-NAMEL SARGENT'S LOCKS

JEWEL MIXED PAINTS CLEAN CUT CUTLERY SPALDING SPORTING GOODS

Telephone Merritt 580 3324 EAST FOURTEENTH ST.

870

1910 POLK-HUSTED CO.'S

Union Hotel, 630 E 12th.

UNION ICE CO THE,

E W Hopkins, Pres; C K Melrose, Sec; C A Grow, Treas; Simon B Toby, Vice-Pres and Genl Mngr; 327 8th, Phone Okld 266.

UNION LAUNDRY CO (INC),

R Takata, Pres; M Yabuki, Sec; 1930 Union, Phones Okld 3958, Home A2059.

UNION LITHOGRAPH CO THE,

C M Shrader Resident Representative, Lithographers, Printers and Bookbinders 214 Union Savings Bank Bldg, Phone Okld 7651.

UNION MACHINE WORKS,

Jos P Wohlfrom, Pres; Arthur J Bradley, Vice-Pres and Mngr; John G Wohlfrom, Treas; Franklin se cor 3d, Phone Okld 1062.

Union Mission Army, Alvin W Moore pres, 688 1/2 25th.

Union National Bank, H N Morris Receiver, 425 First Natl Bank bldg.

UNION OIL CO OF CAL,

O A Wallfisch Special Agent; Branch ft Powell, Phones Piedmont 228, Home A6255.

Union Pacific Freight and Ticket Office, 1122 Bway.

Union Pacific Laundry, Jos Bauhaben propr, 824 28th.

Union Pacific Railroad Co, H V Blasdel ticket agt, 1116 Bway.

Union Realty Co (W B Peterson, N N Eddy), 3740 E 14th.

UNION SAVINGS BANK THE,

W G Henshaw, Pres; V H Metcalf, Vice-Pres; C T Rodolph, Vice-Pres; A E H Cramer, Cashr; L E Boardman, Asst Cashr; C F Gorman, Asst Cashr; Broadway ne cor 13th, Phone Okld 805. (See p 6.)

Union Savings Bank Building, Bway ne cor 13th.

Union Street Presbyterian Church, Union nr 8th.

United Brethren Church, 34th ne cor Adeline.

United Cigar Stores Co, Bway sw cor 11th, 901 Bway and 972 Washn; Premium Dept, 1015 1/2 Bway.

United Gold Mines, Frank Herman sec, 96 Bacon bldg.

United Import & Mnfg Co, H A Gasberg mngr, whol jewelry and cigars 516 11th.

UNITED IRON WORKS,

E Wensby, Pres and Genl Mngr; Charles S Booth, Vice-Pres; Charles E Chamberlain, Sec and Treas; George E Randolph, Supt; 2d cor Jefferson, Phone Okld 311.

United Messenger Service, C W Plek mngr, 1115 Bway.

United States Appraisers, T E Hearty weigher, 417 9th.

United States Bankruptcy Court, A P Holland referee, 808 Bway.

United States Census Bureau, 3d dist of Cal, 2d floor Tribune bldg.

UNITED STATES CUSTOMS SERVICE,

Frank W Cushing Deputy Collector, 814 Union Savings Bank bldg.

UNITED STATES DISCOUNT CO,

Salary Loans 114 Bacon Bldg, Phone Okld 1893.

United States Examining Board for Pen-sions, 106 Woodmen bldg.

United States Faucet Co, Mueller & White agts, beer pumps 864 Clay.

United States Fidelity and Guaranty Co, J B Lanktree agt, 808 Bway.

UNITED STATES HOSPITAL ASSN (INC),

C P Malott, Pres and Mngr; H D Malott, Sec-Treas; Dr R L Stine, Examiner; Giovanni Cuneo, Agt; 704 Union Savings Bank bldg.

United States Internal Revenue Office, Saml F Rutter district dep colr, 2d floor Tribune bldg, 406 8th.

United States Land Office, Truman G Daniels registrar, 25 P O bldg.

United States Marine Corps Recruiting Office, Corporal Geo F Miller in charge, 472 7th.

United States Naval Office, H B Needham representative, 814 Union Savings Bank bldg.

UNITED STATES POST OFFICE,

Paul J Schafer, Postmaster; Wm W Robson, Asst Postmaster; Broadway se cor 17th.

UNITED STATES POST OFFICE BUILDING,

Broadway se cor 17th.

United States Public Health and Marine Hospital Service, Capt W C Rucker passed asst surgeon in charge, 221 8th.

United States Recruiting Office, Sergt Louis Jaeger in charge, 856 Bway.

United Wireless Telegraph Co, Harry Shannon fiscal agt, 608 Union Savings Bank bldg.

University Boat Club (University of California), ft 7th av.

Unkles John, solr Prudential Ins Co.

Unna Harry M, r 999 43d.

Unterbrink Emma, r 568 17th.

Unxld Dyeing & Cleaning Wks, 2033 Adeline.

Upeclurch Leo, solr, r 144 Hannah.

Upegraff Saml, paperhng, rms 913 5th av.

Upegraf Wm D, mach S P Co, r 2513 E 23d.

Uppham Mrs Cornelia G, r 119 Bonita av.

Uppohn Florida (wid Geo W), r 852 33d.

Upper Fruitvale Hall, 2529 Champion.

Upper Fruitvale School No 1, Boston av ne cor School.

Upright Louis (Caro & Upright), r 599 Appar.

Upton Augustine F, printer, r 927 Wood.

Upton Edw A, dentist 601 First Natl Bank bldg, r 214 Perkins.

Upton Francis H, r 3970 Howe.

Upton Mrs Lottie M, r 927 Wood.

Upton Louis M, architect, b 366 Lenox av.

See . . .

GEO. H. VOSE

For . . .

Real Estate Insurance and Notary



620 First National Bank Building

OAKLAND



Phone Oakland 440

Goodyear Automobile Tires

MOTOR CAR SUPPLIES

AUTOMOBILE REPAIRING

W. L. Loos & Co., 12th and Jackson

Phones, Oak. 5507

Home A-4507

Upton Mrs Marion N, tchr Heald-Dixon College, r 1690 Webster.
Upton Maylon W, teller, r 366 Lenox av.
Upton Raymond A, student, b 927 Wood.
Upton Walter, agt, r e s Moss av 4 n of E 14th, Elmhurst.
Upward Walter, r 242 John.
Uransky Annie, clk, b 618½ 5th.
Uransky Louis, clk, b 618½ 5th.
Uransky Mrs Tillie, b 618½ 5th.
Urashi R, shoe repr 1206 San Pab av.
Urban Victor F, clk, r 927 46th.
Urbanick John, driver Soren Christensen, b 1502 8th.
Urch Effort E, contr, r 2297 Ardley.
Urch Harry, carp, r 1709 25th av.
Urch Harry E, carp, b 2297 Ardley.
Urch Mabel A, b 2297 Ardley.
Ure Jas, r 1278 4th av.
Uren Chas, mining, b 579 34th.
Uren David, lab, r s s Weld 3 e of Yoakum av.
Uren Edw, surveyor, b 579 34th.
Uren Edwin F, mach Interlocking Stone Co, b W H George.
Uren Eliza J (wid Edw C), r 579 34th.
Uren Emily (wid E C), r 579 34th.
Uren John, mining, b 579 34th.
Uren Jos J, hlpr, r 107 Chase.
Urey Frank (Nylon & Urey Bros), r 1727 Goss.
Urey Frank, fuel, r 1727 Goss.
Urey Wm (Nylon & Urey Bros), r 1119 Campbell.
Uriairbe Julio, waiter St Mary's College.
Uricel Vale, lab S P Co.
Uridge Harry A, painter, r 3582 Georgia, Ftrtlv.
Uridge Wm G, capitalist, r 132 Hillside av.
Urvovich John, waiter 529 16th.
Urmsen Frank A, solr, b 4286 Piedmont av.
Urquhart Alex S, auto dlr, r 1102 30th.
Urquhart Jas B, carp, b 1065 Jackson.
Urquhart Simon O, carp, r 1065 Jackson.
Urruty John, lndry, r 2026 Linden.
Ursell Geo S, marble and granite works 4482 Howe, b Belle Vue Hotel.
Usona Petroleum Co, A A Smith sec, 1068 Bway.
Ustick Leafy, clk, b Leslie Ustick.
Ustick Leslie, trav agt, r w s Loma Vista av 13 n of E 14th.
Ustick Loretta M, b Leslie Ustick.
Utah Fuel Co, W H Meyers agt, 222 Bacon bldg.
Uterbrink Mrs Emma, furn rms 572 18th, r 568 17th.
Uth E Bingham, phys 1131 Magnolia.
Uth Paul, clk Buffalo Bottling Co, r 1131 Magnolia.
Utlej Arthur J, colr E L Sargeant.
Utterbach Geo R, solr The Hopkins Co, r 2330 Mitchell, Ftrtlv.
Utterbach Orton E, cond O T Co, r 1068 4th av.
Uukas Bill, lab S P Co, r 706 Peralta.
Uyehara Naotaka, shoemkr 814½ Alice.
Uyeno K, mgrs Market Lndry Co, r 864 Myrtle.
Uyeno M, prsr Market Lndry Co, r 1685 7th.
Uysel Edw O, auctioneer, r 2048 Grove.
Uzafogave C Edw, livery 370 11th, r 2701 26th av.
Uzell Edw, expman City Hall Pk.
Uzell John W, expman, r 2015 Magnolia.
Uzell Mary L, bkpr Jordan Printing Co, r 2015 Magnolia.

LAYMANCE
REAL ESTATE COMPANY
REAL ESTATE AGENTS AND AUCTIONEERS
1214-1216 BROADWAY, OAKLAND
Phones. Oak. 328 Home A 3328

V

Vaald Wm, eng, b 1444 32d.
Vaccu Francisco, car opp Stauffer Chem Co, r 35th av, Leona Hts.
Vaccu Guisepp, lab, b 71 McAdam.
Vaccasezza Chas A, presser Piedmont Renovating D & C Wks, r Ala.
Vaccasezza Nettie, bkpr Piedmont Renovating D & C Wks, r Ala.
Vacconi Bartholomew, lab Judson Mngf Co.
Vaco Manufacturing Co, F M Carter pres, novelties 414 First National Bank bldg.
Vagas John, lab, r 1527 19th av.
Vagg Wm S, agt, r 1630 53d.
Vagnozi Geo, bkpr, b 816 Arlington av.
Vagnozi Mary (wid Geo), b 816 Arlington av.
Vahey Geo M, hlpr Burnham-Standeford Co, r 1011B Castro.
Vahey Michl, r 1011B Castro.
Vahey Tessie, clk H C Capwell Co, b 626 9th.
Vahlberg Wm T (Thomas & Vahlberg) notary 957 Bway, r 911 Adeline.
Vail Barbara C, tchr, b 1628 7th av.
Vail Elbert M, student, b 1628 7th av.
Vail Henry R, b 1628 7th av.
Vail Katherine E, b 1628 7th av.
Vail Laura D (wid Oscar C), r 2257 West.
Vail Rev Milton S, r 1628 7th av.
Vail Napoleon B, bartndr, r 1015 8th.
Vail Vesta E, tchr Lincoln School.
Vaissade Marie, student Mills College.
Valadon Antone, carp, r 2127 Adeline.
Valadon Jos A, carp, r 2140 Magnolia.
Valadao Frank, insp'tr S P Co, r 1111 16th av.
Valadao Ignacio, lab, r 1821 Chase.
Valadao Philip L, emp S P Co, r 814 Campbell.
Valance John, emp Cal Cotton Mills.
Valante David, plumber, r 891 41st.
Valante John, r rear 891 41st.
Valda Marshall, rms 901 Wood.
Valde Andr, b Attilo Valde.
Valde Attilo, lab, r e s George 5 n of Warren.
Valעדau Frank, lab, r 1111 16th av.
Valencia Peter, clk, rms 62½ 7th.
Valencia Susie, student Polytechnic Bus Col, b 528 Jones.
Valentine Alex, lab Hammer-Bray Co, r 1406 E 21st.
Valentine Alice B (wid J J), r 408 34th.
Valentine Antone, lab S P Co, r 967 27th av.
Valentine Antone, lab Cal Cotton Mill, 1 967 27th av.
Valentine Chas S, bartndr, rms 929 Wood
Valentine Christina, clk, b 3453 Pearl Ftrtlv.
Valentine Clara F (wid John), r 3215 Washn, Ftrtlv.

PACIFIC MANUFACTURING COMPANY
SASH, DOORS, MILLWORK
OFFICE, 478 TENTH ST., OAKLAND, CAL. BERKELEY OFFICE, 2121 SHATTUCK AVE.
PHONE OAKLAND 7898 HOME PHONE A3898
PHONE BERKELEY 1404

S. & F. R. GRAY DAYTON MONEYWEIGHT COMPUTING SCALES

SALES AGENTS

PHONES: OAKLAND 2541, HOME A1433 369 12th St., Opp. Hotel St. Mark

872

1910 POLK-HUSTED CO.'S

STANDARD GAS ENGINE CO.

MARINE, STATIONARY, PUMPING
and HOISTING ENGINES Etc.

Dennison and King Sts. East Oakland

At 23d Ave. Station Phone Merritt 140

Valentine Clarence A, carp, r 1537 Oak-
land av, Elmhurst.
Valentine Danl A, clk, b 833 Athens av.
Valentine Frank P, gardener, r 8651
Maine.
Valentine Frank, clk, b 967 27th av.
Valentine Fred L, salsn Girard Piano Co,
r 478 25th.
Valentine Geo, lab, r 28 Warder.
Valentine Gertrude, b rear 917 E 15th.
Valentine Hans H, deckhand S P Co, r
1827 13th av.
Valentine Inza M, stenogr, b 1733 12th av.
Valentine John, mach, rms 1712 35th av.
Valentine John N, lineman, r 1312 12th
av.
Valentine John J Jr, r 220 E 20th.
Valentine Mrs Julia A, bakery 1312 12th
av.
Valentine Louise, emp Cal Cotton Mills,
r 967 27th av.
Valentine Louisa M (wid Jos), r 1733 12th
av.
Valentine Mabel, clk, r 3453 Pearl, Frtvl.
Valentine Maggie (wid Benj), r 1438 5th.
Valentine Manuel, lab, r 1321 E 10th.
Valentine Manuel, lab, r rear 917 E 15th.
Valentine May, seams, b 1312 12th av.
Valentine Raymond C, carp, b 1733 12th
av.
Valentine Settla S, stenogr, b 1733 12th
av.
Valentine Wm, lab, b 1067 E 16th.
Valerga Amanda, music tchr 540 Alcastraz
av.
Valerga Antoinette (wid Bartholomew),
r 588 38th.
Valerga Ida, music tchr 588 38th.
Valerga John H, musician, r 621 38th.
Valerga Lawrence J, clk, b 588 38th.
Valerga Mary, music tchr 588 38th.
Valerga Raymond D, pianist, b 5010 Grove
Valerga Richd P, musician, b 588 38th.
Valerga Thos T, music tchr 3800 Grove.
Valerio Antone, lab, r 1443 E 9th.
Valerio Jos, lab, b 1443 E 9th.
Valenzano Felix, lab, r 184 Ayala av.
Valint Antone S, mollder Phoenix Iron
Wks, r 812 Chester.
Valkenberg Mary O (wid John), r 561
16th.
Valker John H, salsn Oak Furn Co, r 474
36th.
Valla Carlo, fruits 322 Tel av.
Valladao Antone, b 1243 Poplar.
Valladao Bros (J C and Carl), creamery
5928 San Pab av.
Valladao Carl (Valladao Bros), r 5928 San
Pab av.
Valladao John, r 1243 Poplar.
Valladao John C (Valladao Bros), r 5928
San Pab av.
Valladao John M, carp, r 1243 Poplar.
Valladao Manuel, lab Paraffine Paint Co,
r 1256 28th.
Valladao Virginia, clk Smith Bros, b 1243
Poplar.

Valladon Frank, carp, r 1371½ 12th.
Vallance John, supt C C Morse & Co, r
3770 Piedmont av.
Vallander Wm, baker, r 3614 Laguna av,
Frtvl.
Valle G, lab, b 71 McAdam.
Valladon Enos, lab, r 1821 Chase.
Vallene John, lab, rms 840 Franklin.
Vallejo Harvey B, salsn Pierce Hdw Co,
r 616 8th.
Vallejo Mattie B (wid Danl), r 1120 8th.
Vallentine, see Valentine.
Valleria Antony, cook 3601 Tel av.
Vallerino Francesco, cementwkr, r 2036
Linden.
Valley View Mining Co, Wm Hoffschneid-
er pres, 90 Bacon bldg.
Vall Fiancisco, lab, b 1413 13th.
Vallino Battista, grocer 1499 39th av.
Vallino Peter, emp Cal Cotton Mills.
Valliso J, cleaner Pullman Co.
Valpey Chas E, lab, b Spencer sw cor
George.
Valpey Thos, painter, b 722 Magnolia.
Valpre Jos, lab S P Co.
Valpreda Benvenuto (Valpreda & Gia-
chino), r 4529 Grove.
Valpreda & Giachino (B Valpreda, A Gia-
chino) meats 4610 Grove.
Valva Cono (Valva & Trouillet), r 1059
Poplar.
Valva & Trouillet (Cono Valva, Arthur
Trouillet) saloon 850 Franklin.
Vamvacar's Mack (Malos & Vamvacares)
r 1147½ E 14th.
Van Robt, waiter, rms 819 Center.
Van Willis P, cond S P Co, r 1502B Wal-
nut.
Van Alen John, real est, b 6100 Colby.
Van Allen Abt, porter Hale Bros, b 721
6th.
Van Alstine Caroline (wid Alonzo), r 1454
55th av.
Van Alstine Chas P S, r 2043 Magnolia.
Van Alstine Edw F, real est, r 1430 35th
av.
Van Alstine Henry M, b 2043 Magnolia.
Van Alstine Jacob, b 2043 Magnolia.
Van Anda Apartments 135 Orange.
Van Amringe Maud P (wid John E), b
2635 Dimond av.
Van Anstel John, decorator, b 678 17th.
Van Antwerp Eugene, solr Goldberg,
Bowen & Co, b 690 25th.
Van Arsdale Anna G (wid A B), r w s
Bay View av 1 n of Chestnut, Elmhurst.
Van Arsdale Cecelia, postmaster Elm-
hurst, r w s Bay View av 1 n of Chest-
nut, Elmhurst.
Van Arsdale Ernest J, eng, r 253 Louise.
Van Baggan Karl P, clk, r 5411 Genoa.
Van Baggan Louis K, bkpr, r 5411 Genoa.
Van Barager Mrs May, clk E Lehnhardt,
b 1059 5th av.
Van Bergh Gustav, tailor 3227 E 14th, r
1809 Daly av.
Vanburen Frank, carp, rms 1378 7th.
Van Buskirk Mrs Alice, tchr Campbell
School, r 422 E 19th.
Van Buskirk David, r 422 E 19th.
Van Buskirk John I, trav agt, r 2067 22d
av.
Van Buskirk Longwell, clk, b 727 7th.
Van Buskirk Olin D, clk, r 3679 Fruitvale
av.
Vance Bert A, emp S P Co, r 1715½ 12th.
Vance Chas E, acct, r 3305 Forest, Frtvl.
Vance C A, r 1715½ 12th.
Vance Edgar H, r 1405 Webster.

I'M A PLUMBER—DO YOU NEED ME?
 PHONES: OAK. 3327 HOME A 2918
 ONE JOB WILL CONVINC YOU THAT I KNOW MY BUSINESS.
 MY CHARGES ARE FAIR.
A. T. SMITH
 183 TWELFTH STREET

POLK'S LUMBER DIRECTORY OF THE UNITED STATES
A COMPLETE EPITOME OF THE LUMBER
::: TRADE AND KINDRED INTERESTS :::

OAKLAND ELECTRICAL CO.

INCORPORATED

SUPPLIES
REPAIRS
MOTORS RENTED and REPAIRED

405 Twelfth St.

EVERYTHING ELECTRICAL
Sunset, Oakland 341
Home, A 4341

OAKLAND CITY DIRECTORY 1910

873

Vance Effie S (H L Kelly Co), r 305 Euclid av.
 Vance Evelyn, wks Excelsior Laundry.
 Vance Evelyn, clk, rms 308 14th.
 Vance Florence V, tchr, b 4115 Gilbert.
 Vance Mrs Hannah, seams, rms 308 14th.
 Vance Hazel, music tchr 1525 Market.
 Vance Jas, r 305 Euclid av.
 Vance John P, supt, r 4115 Gilbert.
 Vance O G, ydman S P Co, r 1753 23d av.
 Vance Robt, cook S P Co, rms 761 Willow.
 Vance Walter D, mngr Bay Cities Electric Co, r 1082 57th.
 Vance Wm L (Vance & Dedrick), r 1525 Market.
 Vance & Dedrick (W L Vance, S A Dedrick), restaurant 1734 7th.
 Van Cott Alfred H, r 1651 Webster.
 Van Court Elizabeth A (wid John W), r 1356 Harrison.
 Van Court Eugene S, court reporter Police Court dept 1, r 1352 Harrison.
 Van Curen Caroline (wid Jas), r 1710 Webster.
 Vandal Matilda (wid Carl), r 5891 San Pab av.
 Van Dam Daniel, acct, r 1001 Adeline.
 Vandegrift Jas A, mngr Oak Whse Co, r 74 Fairmont av.
 Van Delure Matthew, fireman, r 865 Center.
 Van De Mark Lester W, trav salsn, b 1217 Poplar.
 Van De Mark Lucy M, music tchr 1217 Poplar.
VAN DE MARK WM N.
 Deputy County Assessor Court House, r 1217 Poplar. (See adv).

W. N. VAN DEMARK
DRAMATIC INSTITUTE
 AND
SCHOOL OF ORATORY
 1217 POPLAR ST. OAKLAND, CAL.

Vandenberg Mary, opr Pac T & T Co, Merritt Exchange.
 Vandenberg Robt C, driver Oakland Ice Co, r 927 Apgar.
 Van Den Berghen Jos, artist, r ft Powell
 Van Den Boss Jaquiz L, printer, r 5659 Genoa.
 Van Denburgh Beatrice, r 1018 Adeline.
 Van Den Burgh Mary E (wid Leonard B), r 1109 16th.
 Vanderpeereboom Gust, r 2043 Oakland av.
 Vanderbeek Mary J (wid Jas), rms 1504 Franklin.
 Vanderbilt Ralph C, sheet metal wkr, b 1746 Filbert.
 Vanderbrook Wm C, cementwkr, r rear 762 Jefferson.
 Vandercook Edw P, r 1227 E 27th.
 Vandercook Pearl (wid E P), r 811 E 22d.
 Vandercook Robt O, r 62 Orange av.
 Vandergaw Anna (wid Chas), r 313 Adams.
 Vandergaw Ida, supervisor primary work city schools, b 313 Adams.
 Vandergrift Lyle, colr, r 3847 Foothill boul.
 Vanderhoff H H, music tchr 1254 Franklin.

PRESSED BRICK

Carnegie Brick and Pottery Company

Adams Wharf, Foot Madison Street
Phones: Oakland 79, Home A1079

Vandermark John, solr, r 1110 E 30th.
VAN DER NAILLEN'S SCHOOL OF ENGINEERING THE,
 Albert Vander Naillen Jr Mngr, Telegraph av cor 51st.
VANDER NAILLEN ALBERT
 Pres Vander Naillen's School of Engineering, r 130 Lawton av.
VANDER NAILLEN ALBERT JR.
 Cashr The Telegraph Avenue Savings Bank, r 4999 Webster.
 Vander Naillen Jeanne, bkpr Tel Av Savings Bank, r Ala.
 Vander Noorden Wm R, clk, r 4126 51st av.
 Vanderploeg John, hlpr Pac Manifolding Book Co, r 5878 9th.
 Vanderryt Loren B, clk Philip & Philip, rms E 14th se cor Bay View av.
 Vandershoat Alex, carp S P Co.
 Vanderstraten Pauline M, supt Maternity Home 469 E 17th.
 Vandervoort John H, steamfr, r 4806 Bellevue av.
 Vandervoort Seldon P, mach, r 880 30th.
 Van der Welle Anna (wid Wm), r 1601 3d
 Van der Welle Bros (C J and Wm Jr), pickle mnfrs 1601 3d.
 Van der Welle Cornelius J (Van der Welle Bros), r 711½ Lewis.
 Van der Welle Wm Jr (Van der Welle Bros), b 1601 3d.
 Van De Ventr Frank K, cond O T Co, r 608 Aileen.
 Van Deventer Geo W, solr, r Bay View av 1 n of Sunnyside, Elmhurst.
 Van Dorn Agnes, clk Taft & Penoyer, r 624 16th.
 Van Dorn Mrs Clementine, b 6511 Harmon ct.
 Van Dorn Leland O, mach, b 845 Apgar.
 Van Dorn Milton, foreman, r 2242 Adeline.
 Van Dusen Clyde, jockey, rms 570 19th.
 Van Dusen Edridge J H, messr Wells Fargo & Co, r 876 Wood.
 Van Dusen Jas B, messr, r 914 Myrtle.
 Van Dusen Mrs Kate, clk W F O'Banion, rms 914 8th.
 Van Dusen Mrs Mary, b 914 Myrtle.
 Van Duyn Emma, nurse 806 13th.
 Van Duyn Mary (wid John D), b 3405 Forest, Fvtl.
 Van Duynne Mrs Eda M, tchr Durant School, r Bkly.
 Van Dyke Mrs H C, b Hotel Metropole.
 Vane Caleb D, bkpr J F Vane, r 1008 5th av.
 Vane Jas F, salsn, b 122 E 12th.
VANE JAMES F.
 Plumber, Steam and Gas Fitter, 3981-3983 Piedmont av, r 1008 5th av.

48 BACON BUILDING

PHONES: OAKLAND 3679, HOME A 315

OAKLAND, CALIFORNIA

CONCRETE STRUCTURES
 STREET WORK
 SEWERS
 EXCAVATIONS
 ETC.

SCOTT & FARLEY
 GENERAL CONTRACTORS

C. G. JOHNSON, Manager
JOHNSON PRINTING CO.
 JOB PRINTING AT RIGHT PRICES

1014 BROADWAY, Rooms 5 & 6, Security Bank Bldg

OAKLAND, CAL

Leonard & Williamson - - Real Estate

INSURANCE, LOANS AND SECURITY BONDS
 PROPERTIES HANDLED FOR LOCAL AND NON-RESIDENT OWNERS

Phone Merritt 767

3412 East Fourteenth Street, Oakland, Cal.

874

1910 POLK-HUSTED CO.'S

Office with BROCK CO., 2121 Shattuck Avenue
 Phone Berkeley 1404
 BUILDERS' EXCHANGE, 550 Eighteenth St., near San
 Pablo Ave. Phones: Oakland 366, Home A 4366

F. E. NELSON

General Contractor—Concrete Work of
 Every Description

No Job Too Small, No Contract Too Large
 Residence Phone Berkeley 5616

Vane Russell F, window dresser, r 441
 37th.
 Vane Walter F, lawyer, r 158 Lester av.
 Van Engen Chas, tmstr, b 2040 22d av.

VAN ERP DIRK,

Coppersmith 170 12th, Phone Okld 2871,
 r Bkly.

Van Erps Geo, r w s Loma Vista av 5 n
 of E 14th.

Van Every John M, clk, 1067 Brnsh.

Van Every Osmond, teller State Sav
 Bank, r 2117 Chestnut.

Van Gelder David, clk, r 682 30th.

Van Gelder Francis, b 1187 34th.

Van Gelder John, plumber, r 1187 34th.

Van Gelder Leo, plumber, r 1846 Myrtle.

Van Gelder Mark, trav agt, r 807 16th.

Van Gundy Jeff, foreman Fisher Lbr Co,
 r 3219 38th av.

van Haeren Martin, r 1140 E 21st.

Van Haltren Albert H, plasterer 564 30th.

Van Haltren Geo E, umpire, r 552 Mer-
 rimac.

Van Haltren Mrs Mary, r 215 12th.

Van Harlingen Wm L, broker, r 1009 Tel
 av.

Van Haverbeke Leon, washr Davis &
 Myrick, b 536 18th.

Van Hecke Jean B, propr Okld Cleaning
 and Dyeing Works, r 2240 Adeline.

Van Hennik John W, clk, r 117 E 14th.

Van Heyst Wm, baker, r 655½ 10th.

Van Horn Mrs Alice M, clk S P Co, b 15
 Cypress, Frtvl.

Van Horn Chas M, carp, r 1609 5th av,
 Elmhurst.

Van Horn Edgar E, r 256 41st.

Van Horn Harry R, clk Wells Fargo &
 Co, r 582 33rd.

Van Horn Jay E, salsn Nat Biscuit Co.

Van Horn Lemuel W, cend O T Co, r 427
 Avon.

Van Horn Martha B (wid John), r 15
 Cypress, Frtvl.

Van Horn Mrs S M, rms 205 Tel av.

Van Horn Wm, studt St Mary's College,
 b 203 Tel av.

Van Horn Wm A, mngr Okld Trans Co,
 r 205 Tel av.

Van Horn Wm A, contr 4934 Webster.

Van House Alanson C, real est 2021
 Mitchell.

Van Houtte Peter, bkmm S P Co, r 1346½
 3d av.

Van Hoven Cornelius M, carp, r 1085 41st.

VAN HOVENBERG ALFRED
 A,
 Attorney at Law and Notary 1352
 Fruitvale av, Phone Merritt 406.

Van Hovenberg Alice, studt Polytechnic
 Bus Col, b 764 11th.

Van Hovenberg Jas J, lawyer 969 Bway,
 r 764 11th.

Vanier Hector, cigar mkr, r 1583 63d.

Vanier Hector Jr, clk, b 1583 63d.

Vanina Giovanna (wid Moscs), r 700 44th.

Vanina Jennie M, tel opr, b 700 44th.

Vanina Peter J, plumber, r 700 44th.

Van Hellett Harry, cook, rms 512 6th.

Van Kirk Chas A, switchboardman Pac
 T & T Co, r Bkly.

Van Kirk Harriet P, phys, r 2210 Andover

Van Kleeck Richd D, asst T D Hall, r
 Bkly.

Van Koughnet August H, switchboard-
 man Home Tel Co, r 1144 55th.

Van Lennep Fredk T, painter, r e s Ber-
 lin l s of Oscar, Elmhurst.

Van Liew John, pres Empire Const Co of
 Cal, rms 1304 Bway.

Van Linge Grietus A, nursery Walter av
 sw cor Franklin, Elmhurst.

Van Loan Elmer, r 425 Euclid av.

Van Loben Sels Ernest D, eng, b 520
 Sycamore.

Van Loben Sels James F, mngr, b 520
 Sycamore.

Van Loben Sels Justus Jan, b 520 Sycam-
 ore.

Van Loben Sels P J, office 212 Physicians
 bldg, r 520 Sycamore.

Vanloo Alfonse, cook, r 3423 Foothill
 boul.

Van Low Mrs Julia, r 1053 47th.

Van Low Edward, b 1053 47th.

Van Luven Chas F, mngr M E Van
 Luven, r 1375½ Bway.

R. P. WADDELL

Garland Line of Pumping Goods

Vacuum Cleaners and Household Specialties

Phone Oakland 4083.

1010 Franklin.

Van Luven Mary E, C F Van Luven
 mngr, shoes 36 Tel av, r 1375½ Bway.

Van Mater Albert L, agt S P Co stockyds,
 r Bkly.

Van Mierlo Henry, clk Womans Ex-
 change, b 518 Jones.

Van Mourik John A, r 5702 Genoa.

Van Ness Chas, tel opr Hotel St Mark.

Van Ness Jas R, carp, rms 322 San Pac
 av.

Van Ness Saml R, carp, rms 322 San Pac
 av.

Van Ness Henry J, mining, r 452 36th.

Van Ness Lester, miner, b 452 36th.

Van Norman Eva (wid Wm), b 1067 10th.

Van Norman Vinton, ydman S P Co, b
 1067 10th.

Van Nortwick A, fixturhngr Maxwell
 Hdw Co.

Van Nottingham Louis, mach, r 1511 36th
 av.

Van Noy Mrs Ione, r 1557 Webster.

Chas. Hoffman & Co.

Importers of HUMAN HAIR

Theatrical and Masquerade Costumers

Phones Oak, 5806, Home A 3714

476 THIRTEENTH ST., Cor. Washington

Telephone
 BERKELEY 4465

Rug Rugs

Silk Portieres

Couch Covers

Berkeley Rug Works

GINN & SONS, 2534 GROVE STREET

Rugs Made From

Ingrains

Brussels

Tapestry

Stair Carpets



STAR ELECTRIC & ENGINEERING CO.
 171 TWELFTH ST.
 PHONE OAK 2916

Electric
 Supplies
 Fixtures
 Wiring
 Motors
 Repairs

PHOENIX FLOUR

THE WHITEST
THE BEST •
ASK YOUR GROCER

OAKLAND CITY DIRECTORY 1910

875

Vannucci Alfred J, fireman, r 725 Filbert.
Van Orden Elsie (wid Chas V), r 3309 Prospect, Frtvl.
Van Ostrand Mary (wid Marion), r 7 8th
Van Outeren Herman C, clk, b 191 E 12th
Van Outeren Thos J, asst commissary S P Co, r 191 E 12th.
Van Patton Henry B, tmstr, rms 513 E 12th.
Van Pelt Arthur C, r 141 Lester av.
Van Pelt Edwin S, mngr River Express Co, r S F.
Van Pelt Henry, clk H C Capwell Co, b 1186 Foothill boul.
Van Pelt Johannes, painter, r 1186 Foothill boul.
Van Pelt John W, baker, b 1186 Foothill boul.
Van Pelt Peter R, bkpr Central Natl Bank, r 1051 18th.
Van Pelt T Frank, insptr, r 5515 Market.
Van Pelt Wilhelmina, clk Taft & Penoyer, r 1186 Foothill boul.
Van Pelt Wm, painter, r 1231 E 24th.
Van Rietschoten Dirk, grocer 4700 E 14th, r same.
Van Rooten Chas, jeweler, r 1659 15th.
Van Sant Bert, r 1133 Santa Fe av.
Van Sant Robt H (R H Van Sant), r Bkly.
Van Sant Robt H Jr (R H Van Sant), r Bkly.



If You Must Move, See That You Move Right
1070 BROADWAY

Van Valkenburg Burt R, mngr Electric Piano Accessory Co, b 3655 West.
Van Valkenburg Harold A, piano tuner, r 3724 Linden.
Van Valkenburgh Heber S, janitor, b 321 Highland av.
Van Velzen O, clk, b 1410 Franklin.
Van Velzen H, clk, b 1410 Franklin.
Van Vlack Edw H, clk, b 942 Union.
Van Vlack Geo E, r 942 Union.
Van Vlack Willis E, eng S P Co, b 942 Union.
Van Vleet Cara, milliner, r 1569* Bway.
Van Volkenburg Otis W, lab, b 1815 Shorey.
Van Volkenburg Wm L, lab, r 1815 Shorey.
Van Voorhies Willis, salsn, r 1133 Filbert
Van Vranken Manley, carrier P O, r 1683 10th av.
Van Vrankin Sarah E (wid Benj), b 507 Walsworth av.
Van Wagenen Harry W, clk, b 1305 Madison.
Van Winkle Jas L, emp agt 528 9th.
Van Wyck Frank, b S R Van Wyck.
Van Wyck Helen B, b S R Van Wyck.
Van Wyck Steadman R, draftsman Co Surveyor, r Howard nr Prospect.
Van Wye Scott, carp, r 5553 Grove.
Varao Jos M, lab, r 1267 E 11th.
Varooe Hetty (wid John), r 640 12th.
Varooe John J, tel opr, r 1200 E 16th.
Varellas Geo, waiter 842 Bway, rms 804 6th.
Varellas Triantaflos, restaurant 842 Bway, rms 804 6th.
Vares Auth, barber Manuel Piva, b 1523 Walter av, Elmhurst.
Vares John F, horseshoer 6809 E 14th, r Saratoga av se cor Elm, Elmhurst.
Vares John F, molder, r 1523 Walter av, Elmhurst.
Vares Manuel F, painter S P Co.
Varey Gilbert C, car opr O T Co, r 1526 17th av.

VARGAS G,
Mngr The Baldwin Co, r 223 Orange av
Vargas John F, gateman S P Co.
Vargas Jos, lab Judson Mfg Co.
Vargas Jos, switchldr S P Co, r 841 Campbell.
Vargas Manuel, lab S P Co, r 2925 Bargain.
Vargas Manuel, timmer, r 1588 3d.
Vargas Manuel C (Vargas & Rose), r San Leandro.
Vargas & Rose (Manuel C Vargas, Wm F Rose), barbers 427 1st.
Vargas Laura (wid Antone), r 793 Wood.
Vargas Clara (wid Manuel), b 1505 3d.
Vargas Gust, clk Melrose Lbr & Supply Co, b 2925 Bargain, Alameda.
Varley Jas, met-r repr Okld G L & H Co, r 719 8th.
Varley Nestor O, cap, b w s Snell av n of E 11th.



Ronayne
Sisters
Millinery

42 SAN
PABLO
AVE.



Our Trimmed
Hats are Be-
witching and
Economical.

They are the
Products of
Skilled Milli-
ners, who are
Thoroughly
Posted on Every
Hat Fancy that
Dame Fashion
Presents.

The Best
Ideas From
Paris and
America's
Metropoli-
tan Fashion
Centers

Beauty and
Style that
Rivals the
Finest
Stores in
New York

We Save You
Money

Come in and
Talk It
Over

OAKLAND FURNITURE CO.

Complete OFFICE and HOUSE
FURNITURE Both Phones

Cash or Credit

N. E. Cor. 12th and Clay.

VAN SANT R H

(R H and R H Van Sant Jr), General Contractors 27 Macdonough Bldg, Phone Okld 5886.

Van Sant Wm S, inventor, r 1147 Santa Fe av.
Van Sickle Harry, tmstr F M French, rms 1072 2d av.
Van Sickle Ralph M, died Feb 13, '09, age 32.
Van Sickle True, lawyer 613 Oakland Bank of Savings bldg, r 1072 2d av.
Van Sickle Uma E, bkpr, b 1072 2d av.
Van Sicklen Fritz M, salsn Dodge, Sweeney & Co, r S F.
Van Slyke Ira M, ins solr, r 768 16th.
Van Sveckle Anna L (wid Albt S), b 3807 West.
Van Trees Chas L, eng S P Co, r 1003 1/2 Pine.
Van Uxem Frank, mngr Oak Loan & Trust Co, r 1658 9th av.
Van Valkenberg Alfred S, salsn Okld Furn Co, r 3655 West.

THIS DIRECTORY IS ALWAYS
PRINTED BY THE JOB PRINTING DEPT.
OF THE **TRIBUNE**
LARGEST-FINEST PLANT IN OAKLAND
PRICES LOWEST WORK THE FINEST

COVERS

WHITE-WALLACE CO., Inc.
1252 Webster

Phone Oakland 194 Home Phone A4194

The Cars of Fame

PIONEER AUTOMOBILE CO.

HUDSON
THOMAS
CHALMERS - DETROIT

188-190 TWELFTH STREET
A. R. DAWSON, Manager

876

1910 POLK-HUSTED CO.'S

Your Furniture Stored in FIRE PROOF Warehouse---\$1.50 per load and up. Cheap Insurance Call up F. F. PORTER, the Real Estate and Loan Broker, 1016 Broadway. Either phone 1990

STORAGE

Oakland Conservatory of Music

DIRECTOR
Adolf Gregory

The largest and most thoroughly equipped School of Genuine Musical Instruction on the Pacific Coast.

203-05 TWELFTH ST., Corner Jackson
Sunset Oak. 4922—Home A2922

Varney Carrie (McMillan & Varney), r 217 Tel av.
Varney Edw F, druggist Bowman & Co, r 1401 Franklin.
Varney Geo H, r 2407 Fruitvale av.
Varney Helen G, clk, b 219 John.
Varney Mary C B, b 1303 7th av.

VARNEY THOS H B,

Ernest A Duveneck Mngr, Bill Poster, Distributing Bulletin, Signs, Sign Painters and Card Tackling, Oakland Alameda and Berkeley, 1150-1154 Webster, Phones Okld 1135, Home A1235.
Varney T Howard, instr, r 219 John.
Varni Antonio, scavenger, r 513 45th.
Varni Chas, scavenger, r 408 Cavour.
Varozza Albt, elec, b 473 49th.
Varella Frank, lab, b 1059 14th.
Vasconcelos Manuel, lab Hogan Lbr Co, r 1365 E 10th.
Vasen Nathan, hlpr United Iron Wks, r 820 46th.
Vasey, see also Vayssie.
Vasey Mrs Eliza J, r 534 15th.
Vasey John, blksmith, rms 1354 Park av, Emeryville.
Vasquez Jos, bartndr 800 Washn, r 613 4th.
Vaty Natalie, nurse, 404 65th.

VAUBAN THE,

Laplace & Cazet Proprs, The Only French Confectionery in Oakland, Stores 464 9th bet Broadway and Washn, Phone Okld 6386, Home A4536, and 1155 Washington bet 13th and 14th, Phone Okld 2656.
Vaughan Bert B, clk R H Chamberlain, b 1370 Franklin.
Vaughan Clyde C, clk R H Chamberlain, b 1370 Franklin.
Vaughan Elmer P (Ira Vaughan & Son), b 1210 10th.
Vaughan Emily, b 2790 Peralta av, Ftrvl.
Vaughan Ethel C, bkpr Goldberg, Bowen & Co, b 1053 Filbert.
Vaughan Ira (Ira Vaughan & Son), r 1210 10th.

VAUGHAN IRA & SON

(Ira and Elmer P), Real Estate, Insurance and Notary Public 1262 Broadway, Phones Okld 2250, Home A2250.
Vaughan Irene, clk, b 2790 Peralta av, Ftrvl.

VAUGHAN JOHN

Foreman Karl H Nickel Co, r 748 E 36th.
Vaughan John, contr 748 E 36th.
Vaughan Montague, bkpr, r 2790 Peralta av, Ftrvl.
Vaughan True M, clk, b 748 E 39th.
Vaughan Rv Richd M, 165 Sunnyside av, Piedmont.
Vaughan Wm A, painter, r 216B 11th.
Vaughn Ethel M, b 527 29th.
Vaughn Geo A, bkpr, b 1441 Filbert.
Vaughn Jerome A, printer 1441 Filbert.

Vaughn John W, carbldr S P Co, r 98 Wood.
Vaughn J Edw, clk I H Herold, rms 40 Washn.
Vaughn Melvin C, cond O T Co, r 45 50th.
Vaughn Merritt C, carp, r 457 58th.
Vaughn Ralph, clk, b 527 29th.
Vaughn Mrs Sarah A, r 527 29th.
Vaughn Wm W, porter Owl Drug Co, 919 1/2 5th.
Vaughn Mrs W B, nurse 802 Madison.
Vaulatin Lillian, music tchr 515 39th.
Vayssie, see also Vasey.
Vayssie Antone, propr St Paul Hotel 528 12th.
Vayssie Julien, furn rms 956 Franklin.
Vaz Nathaniel N, waiter, b 1454 5th.
Vazilos B, car cldr Pullman Co.
Vazquez Edw A, mach, r 613 4th.
Veall Irving C, clk Santa Fe, b 946 35th.
Veall Richd E, tel opr Santa Fe, r 94 35th.
Veasey Geo, lab S P Co.
Veatch, see Veitch.
Veazle Frank A, mach, r 621 63d.
Vecchio Lucy (wid Thos), r rear 715 Lin den.
Vedo Victor, butcher Grayson-Owen Co, Vedo Edwin C, r 860 1/2 20th.
Vejeara P A, fireman S P Co, r 1617 12th.
Vejer Leon, 510 30th.
Veiller Seymour, printer, r 533 35th.
Veilra Manuel, ironwkr, r 239 Louise.
Veira Manuel Jr, clk, b 239 Louise.
Veirs, see also Viers.
Veirs Frank B, painter, r 754 61st.
Veirs Frank B Jr, foreman, r 232 63d.
Veirs Harry D, master mech, r 949 1/2 Magnolia.
Veirs Harry D Jr, mach Okld G L & F Co, r 949A Magnolia.
Veirs Jos C, buyer, r 816 60th.
Veirs Lutellus L, hardware 4423 E 14th.
Velch Edw I, b 77 Emerson.
Velch John C, sec Standard Supply Co (Inc), r 658 14th.
Velch Richd M (W T Velch & Bro), 77 Lowell.
Velch W T & Bro (Wm T and Richd M) contrs 1164 Webster.
Velch Wm T (W T Velch & Bro), r 58 Walsworth av.
Velasco Julia, b 1303 35th av.
Velasco Paul, lab, r 1303 35th av.
Velasco Mrs Petronela, r 612 41st.
Velladao Jos F, saloon 1356 Fruitvale av, r 1350 same.
Vellage Rinaldo B, mach Atlas Gas Eng Co, r 1059 13th av.
Vellage Rinaldo B Jr, driver Okld Trans fer Co, b 1059 13th av.
Vellender Wm, baker R W Merritt, r 301 Laguna av, Ftrvl.
Vellelan Brother, pres St Mary's College.
Vellos Wm (Vellos & Radovich), r 174 5th.
Vellos & Radovich (Wm Vellos, John Radovich), billiards 1627 7th.
Veloso Mrs Ella, clk Union French Lndry b 691 25th.
Veloso Fred, lndry wkr, r 691 25th.
Velota Antone, lab S P Co.
Velsir Walter H, clk, b 1426 8th.
Velten John, clk, b 1211 Alice.
Velten J Hermann, salsn Tillman & Ben del, r 1211 Alice.
Venable David A, hostler 14th nw co Webster, r 1710 14th.
Venanzio Gabrielle, pedlar, r 1601 Brush.
Venars Ivor, lab S P Co.

PIANOS
Weber
Pianos Piano
Blasius & Sons
Established
1850

KOHLER & CHASE, Inc.

PIANOS
J. & C. Fischer
Kohler & Chase
Kohler & Campbell
Telephone Oakland
1009

MUSIC AND MUSICAL MERCHANDISE

1013, 1015 Broadway, Oakland, Cal.

Karl H. Nickel Co.

Suite 211
Oakland Bank of Savings Building
Telephones: Oakland 4552 Home A 4952
Real Estate, Insurance, Investments, Designing and Building

OAKLAND CITY DIRECTORY 1910

877

Vendt John, bartndr, r 963 3d av.
Venilli Chas B, butcher, rms 536 San Pab av.
Venitsky Louis, pedlar, b 666 Madison.
Venn Arthur, painter, r 1306 Brush.
Venne Henry R, clk, rms 610 14th.
Vennart Jas, mach Standard Gas Eng Co, r 751 56th.
Venohr Richd, carp T H B Varney, r 572 18th.
Venter Frank, plasterer, r 1273 8th.
Ventrass Arthur, emp Hotel St Mark, rms 528 12th.
Ventura Benj, lab Grayson-Owen Co.
Venturino Giovanni, bartndr 612 Bway, rms 552 same.
Venzenzi Peter, scavenger, r 5882 Marshall.
Venzke Aug, druggist U S Public Health and Hospital Service, b 221 8th.
Venzke Harry F, fireman S P Co, r 936 Poplar.
Venzke Jacob, bkpr, r 3017 Foothill boul.
Verbeck Gust, tailor 1065 Washn, r Bkly.
Verbridge David, carp, r 613 47th.
Vercelli Angella, emp Lvl Strauss & Co, b 172 Marion av.
Vercelli Chas L, florist 465 44th.
Vercoe, see Varcoe.
Verdon Bessie M, clk, b 1642 Myrtle.
Verdon Chas F, elec, r 1642 Myrtle.
Verdon Edw, lineman Okld G L & H Co, rms 371 Tel av.
Verdon Mary (wid Edw F), r 1642 Myrtle.
Verdugo Celso, lab, r 623 Chestnut.
Vere Mrs A W, dressmkr, b 558 23d.
Verege Albt J, tinner Yager Sheet Metal and Plumbing Co, r 4404 Adeline.
Verege Chas A, metal wkr, b 4404 Adeline.
Verege Harry C, clk Goldberg, Bowen & Co, b 4404 Adeline.
Verg Mark E, oiler Okld G L & H Co, r 949 Magnolia.
Verge Caroline M (wid Levi), b 408 65th.
Vergez Pierre, Indry wkr, rms 1500 Chestnut.
Vergon Julius A, prin Emerson School, r Bkly.
Vergos C, driver Okld Fruit Supply Co, b 586 20th.
Verhas Wm, draftsman, r 1471 43d av.
Verhabe Kate (wid Adrian), r 2229 Bway.
Verhellen Danl, lab, b 5916 Vallejo.
Verhellen Dena (wid Henry), r 5916 Vallejo.
Verhellen Henry, musician, r 5916 Vallejo.
Ver Hoeven Minnie, dressmkr, b 558 23d.
Veri Margaret (wid Jules), r 128 Hollis.
Verinder Geo, tmstr, rms 809 Oak.
Verma B L, student Polytechnic Bus Col, b 907 Jackson.
Verne Ceasar, cook, rms 1149 Stanford av.
Verms Emil, emp Cal Cotton Mills, b 967 27th av.
Verms Josie, emp Cal Cotton Mills, b 967 27th av.
Vernon Elliott, carp, r 1675 12th av.
Vernon Flora, b 924 36th av.
Vernon Frank, tmstr Hogan Lbr Co, r 924 36th av.
Vernon Geo R, agt U S Customs, r 1305 Alice.
Vernon Harry E, clk, r 1446 E 18th.
Verra Anth D, r 1971 Hastings av.
Verrill Calvin M, mgr, r 1116 Linden.
Verrill Evelyn M, b 1116 Linden.
Verruzo Lorenzo, lab, r 3874 Shafter av.
Veruna Antonio, lab, rms 780 47th.
Vervais Albt E, painter, b 551 33d.

MR. & MRS. J. S. McCOWN'S
Academy of Dancing
Central Hall, 419 12th St.
Socials Every Wednesday & Saturday Eveg's
Classes Every Monday Evening, 8 to 12
Private Lessons by Appointment
PHONE OAKLAND 4355

Vervais Chas T, marine fireman S P Co, b 926 Magnolia.
Vervais Edw G, bartndr, r 864 Chestnut.
Vervais Theo, clk, r 926 Magnolia.
Vervain John D, bkpr Acme Planing Mill Co, r 478 6th.
Verwiebe Ernest F, hardware 3912 Alameda av, r same.
Vesper Geo, b 71 Emerson.
Vesper Geo F (Abadie & Vesper), r 71 Emerson.
Vesper Oliver M, broker, r 71 Emerson.
Vessey V E, ydman S P Co.
Vessing Etta M, stenogr Bright-Merrill Co, b 3815 Washn, Frtvl.
Vessing Henry F, tea and coffee 839 37th.
Vest Mary Y (wid Geo), r 953 Clay.
Vesta Apartments, 826 14th.
Vestal Faye, b 736 52d.
Vestal Frank A, meats 5333 Grove, r 736 52d.
Vestal Hattie E, clk Smith Bros, b 532 Jones.
Vestal Jaye D, fuel 1109 12th av, r 565 E 12th.
Vestal Maud, b 736 52d.
Vestal Olen, b 736 52d.
Vestal Wm, meatctr F A Vestal, r 736 52d.
Vestel Nathan S, r 532 Jones.
Vetaich Gregory J, r 1147 Madison.
Veterano The, apts 5891 Marshall.
Vetter Nicholas, mach, r 763 Apgar.
Vetter Wm, mgr Grand Theater, rms Hotel Touraine.
Veyhle Albt, r 3780 Latimer pl.
Vezilich Louis M, expman, r 908 Willow.
Zezilich Manuel, car clnr Pullman Co.
Vezilich Nicholas, r 1743 5th.
Vezilich Peter L (Vezilich & Nadram), rms 529 8th.
Vezilich & Nadram (Peter L Vezilich, Martin Nadram), proprs Union Pacific Restaurant, 463 7th.
Viale Chas N, plumber S P Co, r 29 William.
Vialli Salvatore, lab, b 71 McAdam.
Viani Michl C, lab, r 2050 Union.
Viarengo John, shoemkr 4956 Bway.
Vlaert Andr, b 868 27th.
VIAMI CO,
Miss Margaret F Clark Mngr, 321-324 Central Bank Bldg, Phones Okld 3253, Home A3253.
Vicary Edw E, dentist 4048 Piedmont av, r 4016 same.
Vickar Max, clk, b 49 Park Way.
Vickers Alva, egg candler, r 455 38th.
Vickers Austin L, driver Excelsior Lndy, r 5870 Grove.
Vickers Guy, clk, b 455 38th.
Vickers Harry P, foreman Mackenzie Roof Co, r Murray av nw cor Garden.
Vickers John L, painter 5870 Grove.
Vickers Mrs Martha, b Beulah Aged Colored Home.
Vickerson John I, phys 1564 8th.

PLANS AND SPECIFICATIONS FURNISHED
902 SAN PABLO AVENUE
Building Loans
STURGEON AND WHITE
DESIGNERS AND BUILDERS
Notary Public
OAKLAND, CALIFORNIA
PHONES: OAKLAND 6476, A4871

POLK'S LUMBER DIRECTORY OF THE UNITED STATES
A COMPLETE EPITOME OF THE LUMBER
TRADE AND KINDRED INTERESTS

D. B. HUNTER,
Pres. and Gen. Mgr.
Main Office and Yard
Shattuck Av. & Oregon St.
Berkeley, Cal.
Tel. Berkeley 8

Hunter Lumber Co.

VERE W. HUNTER,
Secretary.
Wharf and Yard
South End of
Webster Street Bridge
Tel. Berkeley 8.

INCORPORATED NOV. 14, 1902

878

1910 POLK-HUSTED CO.'S

HOME

Investment

Company.

Real

Estate

and

INSURANCE

Loans

1922

Fruitvale Avenue

FRUITVALE.....CAL.



Phone Merritt

440

Vickerson Percy W, pumper S P Co.
Vickery Chas, horseman, r 1027 59th.
Vickery Fredk P, clk, b 780 Kingston av.
Vickery Henry M, clk S P Co.
Vickery Howard G, carp, r 1157 E 24th.
Vickery Wm K, r 780 Kingston av.
Vickory D A, rms 409 8th.
Vickrey Chauncey V, cashr Zellerbach
Paper Co, r 430 Moss av.

VICTOR-AMERICAN FUEL CO,

Graham Ray Mngr, 1217 Broadway.
Phones Okld 770, Home A1670.

Victor Chas H, mngr, r 267 Perkins.
Victor Chas J, cook, r 809 Peralta.
Victor Frank M, barber, r 556 3d.
Victor Mrs M, seams Kahn Bros, r San
Leandro.
Victoria The, furn rms 4087 San Pab av
Victoria The, furn rms 861½ Clay.
Victory Arthur A (New California Dye-
ing & Cleaning Wks), rms 1312 4th av.
Victory John J, stairbldr, r 1312 4th av.
Vidal Chas V, attndt Oatridge & Holst.
Videl Frank, b M J Videl, Elmhurst.
Videl Manuel, lab, b M J Videl, Elmhurst.
Videl Manuel J, farmer, r w s Jones av 2
s of S P Tracks, Elmhurst.
Vldis John, emp S P Co, r 1678 Pacific.
Vleira Alice, b 1276 E 11th.
Vleira Angeline, lab, b 1276 E 11th.
Vleira Anton, r 7 Hellen.
Vleira Antone, lab, r 15 Boehmer.
Vleira Antone Jr, lab, b 15 Boehmer.
Vleira Arthur, stenogr F L de Freitas, r
Bkly.

Vleira Frank J, millband, r 1682 12th.
Vleira John, lab, b 1276 E 11th.
Vleira John C, blksmith, r 1729 5th.
Vleira Jos, lab, b 15 Boehmer.
Vleira Jos, lab, r 1276 E 11th.
Vleira Jos Jr, lab, b 1276 E 11th.
Vleira Manuel, lab, b 15 Boehmer.
Vleira Manuel, lab, b 1276 E 11th.
Vleira Manuel, lab, r 230 Haven.
Vleira Manuel C, blksmith, b 1729 5th.
Vleira Wm J, mngr Piedmont Renovating
Dyeing & Cng Wks, r Ala.
Vielbauer Frank, lab, r 3737 Maple av.
Frtvl.
Vielbauer John, rancher, r 3863 Rhoda av.
Vielbauer Wm, saloon 1236 Fruitvale av.
r 3208 E 17th.

VIENNA CAFE,

Herman F Muhr Pres. Wines, Liquors
and Cigars 967 Broadway, Phones Okld
4716, Home A2716.

Viera Antone, lab E B & A L Stone,
Elmhurst.
Viera Frank, colr Tribune, r 1368 15th.
Viera Frank (Josephs & Viera), r 1843
Grove.
Viera Frank M, stenogr, b 968 Madison.
Viera Geo E, carp, b 968 Madison.
Viera Jos, lab, b 1813 9th.
Viera Mamie M, stenogr Goldberg Bowen
& Co, b 968 Madison.
Viera Manuel, barber 150 41st, r 107 Rio
Vista av.
Viera Manuel, lab, b 1813 9th.
Viera Thos, lab E B & A L Stone.
Viera Antone, r 821 E 16th.
Viera John R, barber 915 E 14th.
Vierke Chas L, eng, r e s Merchant 2 n
of 2d, Elmhurst.
Vierra Antone, cementwkr, r 811 fenrv.

Vierra Antone, lab Paraffine Paint Co, r
Bkly.

Vierra Antone, lab, b 2034 Chestnut.
Vierra Antone, emp Cal Cotton Mills.
Vierra Aug, finisher, b 1111 16th av.
Vierra Bento, lab, b 239 Louise.
Vierra Bert, lab Judson Mnfg Co.
Vierra Frank, tanner T W Corder, r Bkly.
Vierra Frank, lab, r 1569 5th.
Vierra Frank, lab, r 1617 12th.
Vierra Fred, fireman, b 1617 12th.
Vierra Jas, lab, r 1717 5th.
Vierra John, lab, r 1520½ 19th av.
Vierra Jos, lab Judson Mnfg Co, r 465 B.
Emeryville.

Vierra Jos, barber Thos Vierra, b 1455
Grove.
Vierra Jos, r 1717 5th.

Vierra Julius, lab Eagle Box & Mnfg Co,
r 1243 Moss av, Fitchburg.

Vierra Louis, lab Judson Mnfg Co, b 1569
5th.

Vierra Louise, seams, b 1617 12th.
Vierra Manuel, lab Judson Mnfg Co, b 465
B, Emeryville.

Vierra Manuel, lab Hogan Lbr Co, r 354
B.

Vierra Manuel, janitor S P Co, r 1843
Grove.

Vierra Manuel, pressman, r 816 Henry.
Vierra Manuel, lab, b 239 Louise.

Vierra Manuel, lab, r 1020 Willow.
Vierra Manuel, lab, r 821 E 12th.

Vierra Manuel, lab Sunset Lbr Co, r 1029
21st.

Vierra Mary, b 1243 Moss av, Fitchburg.
Vierra Mary E, clk, b 1569 5th.

Vierra Thos, barber 504 7th, r 709½
Henry.

Vierra Wm, student, b 1569 5th.
Viers, sec also Viers.

Viers Albt S, clk, r e s Mountain View
av I s of Foothill boul, Elmhurst.

Viers Ernest, clk Denahy & Russ, rms
861½ Clay.

Viers Fred, carp, r 523 17th.

Vierj Jos Y (Fitchburg Lbr Co), r E 14th
cor Mina.

Vierth Paul, master mariner, b 1172 San
Pab av.

Vietovic Louis, emp S P Co, r 1663 Pa-
cific.

Viganego Giuseppe, r 460 37th.

Viganeo Jose (N Rizzo & Co), r 1148 7th
Vigneaux Jos, Indywkr Union French
Lndy, b 857 Isabella.

Viguier Jas, elec, rms 424 2d.

VIGUIER JOSEPH,
Saloon 650 Broadway, Furnished Rooms
424 2d, r 424 2d.

Vigulor Jos X, cond O T Co, r 122½ Miles
av.

Viguier Jules, bartndr 650 Bway, r 554
27th.

Vila Lawrence, sexton Sacred Heart
Church, b 684 40th.

Vilas H B, studt Polytechnic Bus Col, b
Bkly.

Vile Chas J, master mariner, r 2104 Ade-
line.

Villa Hotel, John F Mora propr, 3204 Put-
nam.

VILLA SALOON,
John L Bold Propr, 1200 Fruitvale av.

Villain Emile B, r 220 E 14th.

Villegas Julia, bkpr H F Sack, b 4036
Piedmont av.

George W. Schmitt
Heating and Venti-
lating Co. ❀ ❀ ❀

Heating and Ventilating Systems In-
stalled Sweet Metal Work of Every
Description ❀ ❀ ❀ ❀ ❀

1160 WEBSTER STREET
Phones OAKLAND 3556 HOME A 3556

Villian John, lab, r w s Snell av 2 s of E 14th.
 Villon Gertrude, bkpr, b 964 61st.
 Vivilock Abram, expman, r 666 Madison.
 Vinagre Jos B, wks Oakland Rattan Co.
 Vincent Antone, horseshr Antone Marks, r 31, Boehmer.
 Vincent Antone Jr, lab S P Co, b 31 Boehmer.
 Vincent Chas W, hostler S P Co, r 1409 Patterson av.
 Vincent Clarence, cashr, r 6448 Duncan.
 Vincent Clarence D, contr 75 Montecito av.
 Vincent Edw J, lab S P Co.
 Vincent Ernest H, garage, r 1736 Oakland av, Elmhurst.
 Vincent Fanny E (wid John H), r 1261 Jefferson.
 Vincent Frank E, tmstr, r 3253 Laurel av, Laurel Grove.
 Vincent House 1222 12th av.
 Vincent John, stevedore, r 1368 15th.
 Vincent Jos, bkpr, b 789 58th.
 Vincent Jos, tmstr, b 1409 45th av.
 Vincent Jos H, tmstr Hogan Lbr Co, r 1208 1/2 Market.
 Vincent J, lab Rainier Mill & Lbr Co.
 Vincent Mrs L M, r 766 17th.
 Vincent Lena (wid Gust), r 5281 Grove.
 Vincent Louise M (wid Oscar), r 766 17th.
 Vincent Mrs Mary A, b 765 Kingston av.
 Vincent Robt, meats 853 Washn, r 3801 Tel av.
 Vincent The, furn rms 856 Market.
 Vincent Mrs Virginia, tailor, r 1078 43d.
 Vincent Walter, mach United Iron Wks, r 766 17th.
 Vincent Wm furn dlr, r 760 1/2 22d.
 Vincenzi Jos, lab, r 6142 Vallejo.
 Vincent Jos, lab P M Holst & Co, r 5003 E 14th.
 Vincent Romeo, lab, r 967 5th.
 Vinekur Herman, lab, r 761 1/2 6th.
 Viner Herbert R, brkman, r 1311 13th av.
 Viner Philip H, clk Mesmer Smith Co, rms 1063 Grove.
 Vingenzo Cinda, lab E B & A L Stone, r Elmhurst.
 Vinson Robt B, mngr Peoples Loan Co, r 1318 Jackson.
 Vinter Wm C, sheet metal wkr, r 1334 25th av.
 Vinther Carl J, sign painter, r 1941 Linden.
 Vinther Geo M, sign painter, b 1941 Linden.
 Vinther Mrs Hannah, emp E A Wright, b 1941 Linden.
 Vinzt, see Vincent.
 Viola Ricardo, lab, b Witmore 1 e of 274
 Violich Walter D, clk, r 1519 Brush.
 Virdirber M, chipper Phoenix Iron Wks, r Ala.
 Virdon Edw, lineman Okld G L & H Co, r 311 Tel av.
 Virgini Antone, lab, r 625 Chestnut.
 Virra Antone B, hlpr Western Elec Co, r 2034 Chestnut.
 Vis Adrian, cashr Jehr Breuner Co, r 179 Vernon Ter.
 Visele Fernand, riding tchr, r 3800 Glen av, Frtvl.
 Viscovich Anton, lab S P Co, r 1660 Pacific.
 Vishnek Morris, tailor 1224 13th av.
 Vishnek Ray, seams 1224 13th av.
 Viskovich Andro, lab S P Co.
 Vitale Christopher, barber 217 Moss av, r 215 same.

LAYMANCE
REAL ESTATE COMPANY
 REAL ESTATE AGENTS AND AUCTIONEERS.
 1214-1216 BROADWAY, OAKLAND
 Phones, Oak. 328 Home A 3328

Vitale Fredk, lab J A Furtado, r 217 Vernal av.
 Vitalini Chas, fotogr, r 1404 46th av.
 Vitalle Frank, lab, r 18 Boehmer.
 Vitalle Frank Jr, lab, b 18 Boehmer.
 Vitalle Manuel, lab, b 18 Boehmer.
 Vitas Antone, lab S P Co, rms 1678 Pacific.
 Vitas Stephen, lab, rms 1678 Pacific.
 Vitringer E L Julius, gateman S P Co, b 191 E 12th.
 Vitro Antonio, lab S P Co.
 Vivalac Company, H A Rodgers mngr, chemists 621 First Natl Bank bldg.
 Vivecras John, lab, r 857 E 15th.
 Vivell Walter C, horseman, r 5891 Marshall.
 Vivell Mrs W C, furn rms 5891 Marshall.
 Vivian Wm D, lab Judson Mnfg Co.
 Viviani Antone, lab, r w s Merchant 1 n of 1st, Elmhurst.
 Vizilich Mitchel, lab, rms 1743 5th.
 Vizich Albt H, lab, b 1567 Chestnut.
 Vlach Franklin E, carp, r 1567 Chestnut.
 Vlach Hubert R, lab, b 1567 Chestnut.
 Vlach Jas L, lab, b 1567 Chestnut.
 Vlach Otis E, lab, b 1567 Chestnut.
 Vlaovich Jos, lab, r 232 9th.
 Vlasic Anton, emp S P Co, r 1573 5th.
 Vlasic Thos, lab S P Co, r 1785 5th.
 Vlatkovich T, cook 407 14th.
 Vlautin Lillian M, musician, b 515 29th.
 Vlodck John B, gardener, r 1458 Irving av.
 Vlope E, emp Antiseptic Lndry Co.
 Vlope J, indrywkr Antiseptic Lndry Co.
 Vlught Wm J, carp, r 1061 30th.
 Vocarde Wm H, contr 3820 San Juan.
 Voekel Charlotte D (wid August), r 564 E 23d.
 Voekel Emily B, clk, b 564 E 23d.
 Voekel Fred C, locksmith, r 3645 West.
 Voekel Gertrude C, stenogr Polk-Husted Directory Co 906 Eway, b 1821 Tel av.
 Voekel Hattie, studt Polytechnic Bus Col, b 689 24th.
 Voekel Herman T, clk, b 564 E 23d.
 Voekel Max E, mngr Theo Gier Wine Co 1227 Eway, r 1821 Tel av.
 Voekrodt John C, mach S P Co, r 1414 9th av.
 Voelke Anita M, bkpr, b 908 5th av.
 Voelke Theo J, storekpr, r 908 5th av.
 Voelker John L, storekpr S P Co, r 1484 38th av.
 Voelker John L Jr, clk S P Co, r 1484 38th av.
 Voerckel Moritz F, dept mngr Smith Bros, r 1940 Chestnut.
 Voge Mrs Sarah J, b 1766 12th av.
 Vogel, see also Vogle.
 Vogel Carl, gardener, r 2712 Redwood rd.
 Vogel Carl A, bagmkr, r 3219 Bona.
 Vogel Chas A, butcher, r 664 4th.
 Vogel Chas A Jr, clk, b 664 4th.
 Vogel Chas J, meatctr Young Bros, r 1120 Linden.
 Vogel Herman, cutter, r 853 Allee.
 Vogel Jacob, r 2400 Fruitvale av.



**Alameda
 Technical
 School**
 □
**Shorthand
 Typewriting**
 □
**Commercial
 Branches**
 □
**Business
 Education**
 □
**2000 SANTA
 CLARA AVE.**
 Phone:
Alameda 313

ROGUE RIVER VALLEY ORCHARDS CO.
HOMES WITH AN INCOME SOLD ON TERMS
PHONE OAKLAND 2181 427 THIRTEENTH STREET, OAKLAND

Telephones
 Piedmont 364
 Home A 1464

880

1910 POLK-HUSTED CO.'S

Telephones: Oakland 485, Home A 4480

M. C. HALLAHAN
Caterer

12TH AND ALICE STS.

OAKLAND

Vogel Louis, foreman, r 4315 Glen av, Piedmont.
 Vogel Richd H, bagmkr, b 2712 Redwood rd.
 Vogel Welby J, clk, b 2400 Fruitvale av.
 Vogel Wilhelmina H, bkpr, b 664 4th.
 Vogeler Henry, honey, r 3623 B, Frtvl.
 Vogeler Herman, r 3623 B Frtvl.
 Vogelsang Fred W, fireman Okld G L & H Co, r 659 Magnolia.
 Vogler Margaret, r 516 6th.
 Vogt, see also Voogt.
 Vogt Anton, brewer, r 1329 21st av.
 Vogt Fredk P, stenogr S P Co, r 3773 Diamond.
 Vogt Geo, melter, r 5699 Park av.
 Vogt Henry F, clk Park Commission, r 732 E 32d.
 Vogt Martin F, r 3773 Diamond.
 Vogue Tailoring Co (inc), Sig Klein pres, M Klein vice pres, Harry M Klein sec, 1020 Washn.
 Voice Alice E, bkpr, b 1787 Tel av.
 Voice Geo L, r 3768 Grove.

VOICE LEWIS D

Groceries, Fruit and Produce, Butter and Eggs a Specialty, 1785 Telegraph av nr 34th, Phones Piedmont 797, Home A3797.

Voight Herman, hartndr, rms 816 Clay.
 Voight Kate (wid Wm), r 1035 Chester.
 Voight Marillah (wid Chas), b 1035 Chester.
 Voigt Aug, waiter 409 12th, r Bkly.
 Voigt Franz, mach, r 52 Claremont av.
 Voigt Herman, saloon 411 8th, r 166 John.
 Voivoda Anton (Voivoda & Matulovich), r 1779 Goss.
 Voivoda & Matulovich (Anton Voivoda, John Matulovich), 1784 7th.
 Vokoun Jos F, clk, rms 1240 E 21st.
 Voland Chas J, clk P O, r 1357 13th.
 Voland Ida (wid John), r 860 Linden.
 Volberg Chas C, pres Alameda County Loan Assn, r Ala.
 Volberg Fred L, dept mngr Jackson Furn Co, r 664 17th.
 Volbrant Albert, lab, b 1324 E 10th.
 Volbrant Jos, plumb, r 1324 E 10th.
 Volelo C, seams Pullman Co.
 Voln Gustav, emp J H Davidson, rms 5780 Adeline.
 Volk Edmund, r 764 1/2 Lydia.
 Volker, see also Folker.
 Volker Carl F, salsn Tillman & Bendel, r 474 36th.
 Volker Gust J, emp S P Co.
 Volker John H, salsn, r 474 36th.
 Voll Chas, helper E L Swan, r ws Flora nr Yoakum av.
 Vollard Geo, f-ncebidr S P Co.
 Vollmer, see also Follmer.
 Vollmer Edw, r 838 55th.
 Vollmer Fred V, banker, r 843 55th.
 Vollmer Geo H, mngr r 585 E 14th.
 Vollmer Wm A, acct b 828 55th.
 Valoterio Louis, tmstr, r 221 Moss av.

Volpin Abraham M, moved to Oroville.
 Volquardsen Antone, restaurant, rms 531 22d.
 Volquardsen Bernard, painter, r 1917 Myrtle.
 Vol Staden Deidrick, porter, r 1332 51st av.
 Voltz Fred, butcher Grayson-Owen Co, r 1653 62d.
 Volunteers of America 407 8th, relief dept 368 6th.
 Voluntine Earl E, clk, r 1062 10th av.
 Volz Chas R, nurse, b 1352 Franklin.
 Volz Gust A, clk Peck & Hills Furn Co, r 1081 1/2 43d.
 Volzenlogel Eugene, b Altenheim.
 Von, see Van.
 Von Adelung Alexis, asst sec Grayson-Owen Co, r 276 E 10th.
 Von Adelung Edw, phys 1068 Bway, r 471 29th.
 Von Ah Peter G, r 1419 51st av.
 Von Boden Wilmer A, car bidr S P Co, r 1766 Atlantic.
 Von Bouchant A, clk Hale Bros, b 724 14th.
 Von Carlston Henry F, bksmith S P Co, r 2314 46th av.
 Vondenberge Gust, tailor, r 1809 Daly av.
 Von der Ropp Alfred Baron, r Key Route Inn.
 Von Duren Herman, r 1415 35th av.
 Von Duren Herman Jr, clk August Wolff, r 3428 E 14th.
 Von Egert, see also Egert.
 Von Egert Egon, dept mngr Howell-Dohrmann Co, r 2149 46th av.
 Von Emmel Fred H, purser, rms 957 Grove.
 Von Filbert W E T, salsn, rms 610 14th.
 Von Glahn Caroline (wid John F), r 1377 2d.
 Von Glahn Edw F, clk, b 1377 7th.
 Von Glahn Elizabeth F, milliner Laymanance Millinery Co, r 1377 7th.
 Von Glahn Fredk A, salsn, b 1377 7th.
 Von Grunigen Arnold, pkr, r 3870 Shafter av.
 Von Hacht Theo, salsn, r 1557 1/2 23d av.
 Von Hagen Henry, r 1103 E 17th.
 von Hartwig Annie, tel opr, b 1477 High.
 von Hartwig Chas, finisher, r 1477 High.
 Von Helms John, mstr mariner, r 1574 7th av.
 Von Helms Wallace C, musician, b 1574 7th av.
 Von Helms Wm, molder, r 1004 36th av.
 Von Hirsch S J, phys, r 809 27th.
 Von Hungen Heinz, mngr "Rome" (monthly paper), r 5820 Tel av.
 Von Kolkau Frank, cement wkr, r e s Murray av 9 s of E 14th.
 von Konigsberg Chas, r 1353 12th av.
 Von Lenke Theo R, r 239 1/2 Harlan.
 von Lenden Curt, bartndr Theo Gier Wine Co, r 1221 Henry.
 Von Lubken Rev F L H, pastor Grace Congregational Church, r n s Warren nr Charles.
 von Manderschild Walter, teller Oakland Bank of Savings, r Bkly.
 Von Munch Albt B, eng Taft & Pennoyer, r 861 20th.
 Von Ofen Geo, cigarmkr, r 3079 Bellevue.
 Von Sar Jennie K (L & J Von Sar), r 1636 8th.
 Von Sar L & J (Lee C and Jennie K), ladies' tailors 1636 8th.
 Von Sar Lee C (L & J Von Sar), r 1636 8th.

S. H. Sluus

Wholesale and Retail Dealer in

Wood, Coal,

Hay and ...Grain

Poultry Supplies

3858-60-62 GROVE STREET

Oakland, Cal.

ALL ORDERS PROMPTLY FILLED AND DELIVERED

DIEHL'S HAIR STORE

Wig Making and Gents' Toupees a Specialty

TEL. OAKLAND 316 HOME A 4749

Hair Dressing, Cutting, Shampooing, Manicuring, Facial Massage, etc.

All Kinds of Cosmetics and Perfumes

469

FOURTEENTH STREET

W. H. GRAHAM

Plumbing, Steam and Hot Water Fitting

RECOMMENDATIONS FOR AND REMODELING OF RESIDENCE WORK OUR SPECIALTY

Telephones: Merritt 510, Home B1510

569 East Twelfth Street, Oakland

OAKLAND CITY DIRECTORY 1910

881

Von Schmidt M A, elec S P Co, r 440 Scott.
 Von Swiss Barbara, medium 1375 7th.
 Von Volkenberg O W, boilerftr S P Co, r 1815 Short.
 Von Volkenberg W, lab S P Co, r 1815 Short.
 Von Werder Geo H, contr, r 2260 14th av.
 Voogt Geo W, sec Peerless Mnfng Co, r Ala.
 Voogt Harry J, pres Peerless Mnfng Co, r 215 E 17th.
 Voogt Serena F, bkpr Peerless Mnfng Co, b 215 E 17th.
 Voorhees Earl R, lineman O T Co, r 1709 Grove.
 Voorhees Edw F, painter, r 328 10th.
 Voorhees Mrs Eliza C, furn rms 375 10th.
 Voorhees Ellen (wid Wm), r 512½ Tel av.
 Voorhees Eugene F (Girard & Voorhees), r 375 10th.
 Voorhees Fred D, architect 518 Central Bank bldg, r Roslyn Apts.
 Voorhees Harriet, clk, b 512½ Tel av.
 Voorhees Wm H, lab, b 512½ Tel av.
 Vorce Oliver F, carp, r 922 27th av.
 Vore Wm A, draftsman Home Tel Co, b 720 39th.
 Vordberg Fred, lab S P Co.
 Vorhels, see also Voorhees.
 Vorhels Mary J (wid D G), b Seminary av sw cor Harmon.
 Vorpe Leopold P, r 3618 Grove.
 Vorsen Octave, shoemkr, rms 563 10th.
 Vorwick Victor M, r rear 1210 7th.
 Vosburgh Abbie T, dressmkr 823 Adeline.
 Vosburgh Rev Homer J, pastor 1st Baptist Church, r 474 26th.
 Vosburgh Ida E, b 474 26th.
 Vosburgh Madge E, clk Osgood Bros, b 823 Adeline.
 Vosburgh Matilda J (wid Fitz J), r 823 Adeline.
 Vose Frank B, car opr, r 692 34th.
VOSE GEORGE H,
 Real Estate, Loans, Insurance, Rentals and Notary Public 620 First Natl Bank Bldg, Phone Okld 440, r San Leandro. (See front cover and left side lines.)
 Voss Rufus C, real est 968 Bway, r 1178 E 19th.
 Vosgerchian Saml, tailor Alex Aprahamian, r Ala.
 Voshall Frank, real est, r 2216 Redwood rd.
 Voss Edw A, clk R M S, r 260 E 12th.
 Voss Ernest J F, clk R M S, r 590 Fairview.
 Voss G H, eng S P Co, r 862 Henry.
 Voss Herman, meatctr S Piperis & Co, r 1210 15th av.
 Voss Otto C (Voss & Rich), r 593 Merrimac.
 Voss & Rich (O C Voss, A M Rich), jewelers 461 13th.
 Vosseller Elizabeth (wid Hiram), r 994 Aileen.
 Vossler John, r 1114 50th av.
 Vosti John, sawflwr Mignola Bros, rms 862 Webster.
 Votaw Della A, tchr Prescott School, r Bkly.
 Votaw Earl, bkpr Robt Dalziel Jr Co.
 Votaw Henry C, meterman Okld G L & H Co, r 1361 12th av.
 Votto Emil, painter Jas Cahill & Co, r 735 Filbert.
 Votto Michl, lab, b 735 Filbert.
 Votto Nickolas, lab, r 737 Filbert.

Vouchers John H, eng, r 1465 Highland av, Elmhurst.
 Vouchers Elmer, clk, b 1465 Highland av, Elmhurst.
 Vouchers Grace, seams, b 1465 Highland av, Elmhurst.
 Vrankovich Antone, roofer Watson Roof Co, r 1726 8th.
 Vrblico John, lab, r 1724 12th.
 Vrettos Photis T (P T Vrettos Co), r Ala.
 Vrettos P T Co (Photis T Vrettos), whol liquors 1351 Bway.
 Vroom Chas W, trav agt, rms 665 18th.
 Vrooman Eugene, train disptchr S P Co, r 1750 14th av.
 Vrown Louis E, trav agt, r 720 6th.
 Vukeyevich Rako, lab, b 1724 12th.
 Vue du Lac Apartments, 154-158 E 16th.
 Vujkovich Manuel, emp S P Co, r 864 Campbell.
 Vujovich Nicholas, cook 467½ 10th.
 Vujovich Stephen, waiter, r 1402 10th.
 Vukovich C, wiper S P Co, r 1733 5th.
 Vyer Mrs Louise, forelady Manheim & Mazor, r 1617 12th.
 Vyner Leonard G, clk Taft & Pennoyer, r 726 15th.

W

W S B Realty Co, Wm P Butler mgr, 855 Bway.
 Waage Geo L, died June 19, '09, age 38.
 Waaland Andreas, brass finisher, r 1231 63d.
 Waaland Otto R, molder, r 1530 11th av.
 Wachs Aaron N, r 1219 Grove.
 Wachs Harold, mgr E Okld store Bowman & Co, r 552 31st.
 Wachs Martin, dentist 79 Bacon bldg, r Bkly.
 Wachsman Hattie, tel opr, b 1028 47th.
 Wachsman Jacob, expman, r 1028 47th.
 Wachsman Louis, foundryman, b 1028 47th.
 Wachsman Mattie, b 1028 47th.
 Wachsman Saml, clk Postal Tel-Cable Co, b 1028 47th.
 Wachtel Abraham W, clk Abrahamson Bros, r 827 Athens av.
 Wachter, see also Wechter.
 Wachter Arthur, carp, rms 516 17th.
 Wachter Ernest V, r rear 15 Park av, E Okld.
 Wackerman Otto, gateman S P Co, r 1015 6th av.
 Wacklin Mary E, b 610 Vernon.
 Waddell, see also Weddell and Wedel.
 Waddell Brainard T, student, b 161 Hanover av.
 Waddell Chas, mstr mariner, r 3247 E 14th.
WADDELL GEO B,
 Mgr E K Wood Lumber Co Frederick cor King, r 150 Hanover av. Phone Merritt 3885.
 Waddell Ralph C, student, b 127 Newton av.
WADDELL R P,
 General Agent for the Garland Roller Bearing Windmill, Galvanized Steel and Wood Towers, Pumps, Piping, Tanks, Tank Frames, Artesian Wells, Gasoline Engines and Electric Motors, General Repairing 1010 Franklin, Phone Okld 4083, r 127 Newton av. (See left center cards and Mercantile Dept.)

OAKLAND PHONES [OAKLAND 1954 HOME A1246] [DOUGLAS 641 HOME C2726]

Bacon Block, Oakland

Rooms 303-304-305

DEAN LAW & COLLECTION CO., INC.

WE COLLECT YOUR BILLS

FINANCIAL RATINGS

Rooms 911-913 Phelan Bldg. San Francisco, Cal.

POLK'S LUMBER DIRECTORY OF THE UNITED STATES
 A COMPLETE EPITOME OF THE LUMBER
 :: : TRADE AND KINDRED INTERESTS :: :

Baldwin Building & Investment Co.

H. W. BALDWIN, Manager
Office Hours 10-12

CONTRACTORS AND BUILDERS--DESIGNERS OF ARTISTIC HOMES
BUILDING LOANS--PLANS FURNISHED AT REASONABLE RATES

Res. Phone Berkeley 2195

Office and Mill, 2610 SHATTUCK AVE., Phone Berkeley 5375

882

1910 POLK-HUSTED CO.'S



If You Must Move, See That You Move Right
1070 BROADWAY

Waddell Thos, painter S P Co, rms 1714 5th.
Waddell Wm B, colr, r 161 Hanover av.
Waddington Clarence W, elec, r 224 24th.
Waddington Marie, housekr 1162 Washn.
Wade Anna, r 1902 47th av.
Wade Corset Co, Mrs M L Martin mngr, 468 13th.
Wade Edw E, r 1365 11th av.
Wade Elizabeth (wid Thos), b 1153 Oak.
Wade Ephraim H, printer, b 954 61st.
Wade Florence (wid Edw G), furn rms 228 San Pab av.
Wade Frank N, elec, r 1029 33d av.
WADE GEORGE E,
Deputy City Auditor City Hall, b 830 Myrtle.
Wade H W, painter T H B Varney.
Wade Jas, painter S P Co.
Wade John, r 830 Myrtle.
Wade John, plasterer, r 629 14th.
Wade Mrs John H, r 954 61st.
Wade Lee B, clk, b 830 Myrtle.
Wade Leonard M, lino opr, b 1380 10th av.
Wade Leonard W, mngr W H Ward, r 628 18th.
Wade Louise N, stenogr J W Stetson, b 1214 West.
Wade Margaret (wid Owen), r 4123 Howe.
Wade Mrs Sarah, rms 517 9th.
Wade Simon H, r 1380 10th av.
Wade Wm C, mach S P Co, r 1620 7th.
Wade Wm H, sign painter, rms 1165 Washn.
Wade Mrs Wm W, r 1214 West.
Wade W W, pres Overland Planing Mill, r 1365 11th.
Wadlinger Peter, florist, r 1067 47th.
Wadsworth Albert J (Wadsworth Realty Co), r 1323 27th av.
Wadsworth Clara (wid Jos A), b 1321 27th av.
Wadsworth Mrs Estelle, r s s E 14th I w of Ivy av, Elmhurst.
Wadsworth E A, carp Claydon Advertising Co.
Wadsworth Frank A, nurseryman, r s s E 14th I w of Ivy av, Elmhurst.
Wadsworth Harry S, r 330 61st.
Wadsworth Henry, rms 3621 Bway.
WADSWORTH HENRY,
Vice Pres Oakland Traction Co and S F O & S J Ry, b 1339 Alice.
Wadsworth Henry H, civ eng, r 570 Merrimac.
Wadsworth Irene V, cashr Okld Cream Depot, b 1124 16th.
Wadsworth Jas, carp, rms 804 Webster.
Wadsworth Ralph G, studd, b 570 Merrimac.
Wadsworth Realty Co (A J Wadsworth, R E Reeves), 2244 E 14th.
Wadsworth Wm J, creditman Okld Cream Depot, b 1124 16th.

Wady Godfrey E, elec, r 3131 Champion.
Wady Geo E, elec Century Electric Co, r 3131 Champion.
Wagele Annie, stenogr, b 1206 23d av.
Wagele Aug (Wagele Bros), r 1254 23d av.
Wagele Bros (Aug and Fred), bakery 1206 23d av.
Wagele Fred (Wagele Bros), r 1206 23d av.
Wagele Jacob, baker, b 1206 23d av.
Wagele John, r 1206 23d av.
Wagenet Harry L, fireman, o 1212 E 23d.
Wagenet Henry W, r 1212 E 23d.
Wagenet Julian M, clk C J Heeseman (Inc), b 1212 E 23d.
Wagenet R Gordon, clk C J Heeseman (Inc), b 1212 E 23d.
Waggoner Margaret, nurse, b 1505 Tel av.
Waggoner O F, rms 525 5th.
Waggett John C, salsn Kalm Bros, r 539 33d.
Wagley Fred A, mngr, r 124 Montell.
Wagner Adam J, cigars 23d se cor San Pab av, r 558 23d.
Wagner Adolph H, clk B Bercovich & Co, b 1025 Adeline.
Wagner Albt C, mnfr screens, r 809 58th.
Wagner Albt H, candymkr, rms 403 Tel av.
Wagner Albt W, depot master S P Co, r Bkly.
Wagner Allan J, draftsman, b 2460 Woodruff av.
Wagner Alma A, tchr, b 1107 E 23d.

Bay City Well Works

Well Drilling, Boring and Pump Work

Warehouses and Shop

Park Ave. & Horton St., Emeryville

GEO. P. MARCUS, Proprietor

Phone Piedmont 2270

Est. 1846 54th St., OAKLAND

Wagner Anth H, r 4965 Coronado av.
Wagner Apartments, Louis H Wagner propr, 23d nw cor San Pab av.
Wagner Arthur J, bkpr Rainier Mill & Lbr Co, r 3d av cor E 16th.
Wagner Chas F, salsn, r 501 Jones.
Wagner Conrad, lab, r 1430 E 10th.
Wagner C Edw, stvedore, r 1024 34th av.
Wagner C E, bkmm S P Co, r 562 E 12th.
Wagner Fred, r 892 Bay.
Wagner Fred, cook, rms 826 Fallon.
Wagner Fred, salsn, rms 424 E 14th.
Wagner Mrs Fredericka, r 3115 Bellevue.
Wagner Geo, elec Okld G L & H Co, r 924 Chestnut.
Wagner Geo H, tmstr J W Ledgett, r 711 4th.
Wagner Grant, lab, b 857 Stanford av.
Wagner Harry, meatctr Washn Market, r Bkly.

THIS DIRECTORY IS ALWAYS

PRINTED BY THE JOB PRINTING DEPT.

OF THE **TRIBUNE**

LARGEST-FINEST PLANT IN OAKLAND

PRINTS LIVELY WORKS THE FINEST

READ THE

Saturday Evening Post

EVERY NEWS STAND

MEANS EVERYTHING IN
AUTOMOBILES AND VEHICLES
The Best the World Affords
OAKLAND
TWELFTH AND JACKSON STS.

Studebaker

MARTIN KNUDSEN & CO.

CEMENT AND CONCRETE WORK

120 RIO VISTA AVE., OAKLAND Phone A 4274 *Burtnans, Floors, Slatwalk*

OAKLAND CITY DIRECTORY 1910

883

Wagner H P, curtainingr Taft & Pen-
noyer, r S F.
Wagner Jacob, grocer 549 Park av E
Okld, r Ala.
Wagner Jas A (O'Toole & Wagner), r s s
Cherry bet Mountain View and Bay
View avs, Elmhurst.
Wagner Jas C, b 5615 Lincoln Av, Frtvl.
Wagner John, carp, r s 2d l e of Kinsell
av, Elmhurst.
Wagner John, lab, b 1430 E 10th.
Wagner John R, lab, r 3615 Lincoln av,
Frtvl.
Wagner Jos A, cigars 800 San Pab av, b
558 22d.
Wagner Jos G, real est, r 161 11th.
Wagner J Edwd, carp, r 3793 West.
Wagner Mrs J, cook 633 E 12th.
Wagner Kathryn S, housekpr 321 High-
land av.
Wagner Lewis A, clk, r 341 Taft av.
Wagner Louis H, confr 72 San Pab av
and furn rms 23d nw cor San Pab av.
Wagner L, rms 228 San Pab av.
Wagner Maude, clk Owl Drug Co, rms
Hotel Touraine.
Wagner Nettie, tchr, rms Fairlawn Apts.
Wagner Nettie, studt Polytechnic Bus
Col, rms Hotel Touraine.
Wagner Norman, driver, b 857 Stanford
av.
Wagner Ralph, carp, b w s Cherry bet
Mountain View and Bay View avs,
Elmhurst.
Wagner Robt, lab Natl Ice & C S Co, r
85 Stanford av.

WAGNER SIMON P,

Supt of Delivery 21 P O Bldg, r 1107
E 23d, Phone Merritt 461.
Wagner Walter, cir mngr Examiner, b
578 17th.
Wagoner H E, rms 406 8th.
Wah Chong, jeweler 769 Webster.
Wah Chong, laundry 1268 7th.
Wah Chong & Co, jewelers 309B 7th.
Wah Gung, indry 1302 13th av.
Wah Sing Co, jewelry 662 Harrison.
Wah Sun & Co, genl mdse 304 8th.
Wahlmier Geo, rms 1007 San Pab av.
Wahlmier Wm, rms 1007 San Pab av.
Wahler, see also Waller.
Wahler Henry J, b 1081 41st.
Wahlin, see also Wallin.
Wahlin Harry G, lineman Okld G L & H
Co, r 1237 34th.
Wahlman, see also Wallman.
Wahlman Annie, clk, b 527 33d.
Wahlman Geo E, studt, b 527 33d.
Wahlman John, cashi, b 527 33d.
Wahlstrom Aug, carp, r 910 5th av.
Wahlstrom Axel, carp, r 163 E 8th.
Wahlstrom Walfred, stairbldr, r 1564 10th
av.
Wahum Gust O, steward, r 1312 50th av.
Wahum Ole, lab, r 334 Walsworth av.
Wahrhaftig Meyer, studt, b 1233 Myrtle.
Wai Tong Tom, phys 813 Clay.
Wainright Alfred, glazier W P Fuller &
Co, b 1711 9th.
Wainscott Jas A, floorwalker Hale Bros,
rms 1215 Grove.
Wainwright Mary A (wid Chas L), b 4195
Howe.
Wainwright Mrs Mary E, r 722 3d.
Wainwright Mary F (wid John S), r 5740
Vicente.
Wainwright Robt E, bartndr 801 Brush,
r 720 3d.
Wainwright Wm D, clk, r 1081 66th.

Construction Motors Repairs Fixtures Supplies

Berkeley Electric Company

M. G. YARNELL, Mgr.

Office 2123 CENTER ST. BERKELEY 2919 LORINA ST.
Residence Phone Berkeley 5075

Waisunau Z, emp S P Co, ft Wood.
Waisaner Henry, tailor, r 776 1/2 46th.
Waite Clara E (wid Henry T), r 1618 11th
av.
Waite Frank, salmn E W Geeslin Co.
Waite Howard, policeman, rms 1507
Franklin.
Waite Mrs H T, r 1618 11th av.
Waite John H, tmstr, r 1089 Alcatraz av.
Waite Mrs Lebanio S, hlpr 4922 Tel av, r
Ala.
Waite Robt, rms 1823 Grove.
Waite Thos, cond, r 768 15th.
Waite Walter F, Koenig & Hinck Co, rms
1077 E 15th.
Waite Wm H, policeman, r 1215 Harrison.
Waitman John, pressman Fruitvale Pro-
gress, r 18 Rutherford.
Waites S W, chiropodist 1054 Bway.
Watt Mrs G G, clk, r 1236 Tel av.
Wakefield Etta C (Wakefield & Wake-
field), b 330 E 17th.
Wakefield Leland H, r 330 E 17th.
Wakefield Sam Bell, broker, r 1311 Har-
rison.
Wakefield Violet, b 330 E 17th.
Wakefield Wm H (Wakefield & Wake-
field), r 1420 12th av.

WAKEFIELD & WAKE- FIELD,

(Wm H and Etta C) Osteopathic Phys-
icians 714 Union Savings Bank bldg,
Hours 10-12 a m, 1-4 p m, Phone Okld
2013.

Wakeland Edwin C, locksmith 515 8th.
Wakeley Delbert F, waiter 412 13th, r
1273 Grove.
Wakeling Lottie (wid John), r rear 4321
Allendale av.
Wakeman Bertha L (wid Edgar L), rms
1270 12th av.
Wakeman Edgar L, clk United Cigar
Stores Co, b 1064 10th av.
Wakeman Godfrey L, teller, r 411 Euclid
av.
Wakeman Mary L (wid Edgar), r 1064
10th av.
Wakeman John, dishwashr Newmans
Cafe, r 849 Franklin.
Walbey Anna (wid Wm E), r 1073 Center.
Walbey Jas G, clk, b 1073 Center.
Walbey John J, emp W F & Co, r 1073
Center.
Walbey Wm E, marine fireman S P Co,
b 1073 Center.
Walbridge Alfred P, real est 91 Bacon
bldg, r 71 Hamilton pl.
Walbridge Dorothy L (wid John H), b
275 E Oak.
Walburg Anton, carp, r 1931 E 32d.
Walch, see also Walsh.
Walch Max, b 688 24th.
Walch Miles W, piano mover, b 816 32d.
Walcott Edw E, b 1212 12th av.
Walcott Edw L, colr, r 659 Santa Ray av
Walcott Irene, wks Excelsior Lndry.

P
A
T
E
N
T
S

Trade
Marks

Copy
Rights

Harry C.
Schroeder

415-416

FIRST
NATIONAL
BANK
BUILDING

Tel. Oakland 2751
Home A 2575

Western Heavy Hardware & Iron Co. Inc.

420-422-424-426

NINTH ST.

C.A. NESBITT, Mgr. Jobbers in Carriage Materials, Hardwood Lumber, Iron and Steel
All Kinds Mill, Machine Shop and Blacksmith Supplies

PHONES OAKLAND 5242
HOME A 4242

Esterly Construction Co., Inc.

CEMENT CONTRACTORS
2136 CENTER STREET BERKELEY, CAL.
PHONE BERKELEY 87

WALKS FOUNDATIONS WALLS STEPS, CURBS

884

1910 POLK-HUSTED CO.'S

Walde, see also Whald.
Walde Danl, clk Central Creamery Co, r 91 Echo av.
Walde Danl I, clk, b 91 Echo av.
Walde Fred, driver Jeffreys & Son, b 4372 Howe.
Walde Fred A, tmstr, b 91 Echo av.
Walde John A, woodwk, b 91 Echo av.
Walde Louise R, clk J Seulberger, b 91 Echo av.
Walde Oscar, driver Central Creamery Co, r 91 Echo av.
Waldear Louis P, molder, r 1031 33d av.
Walden Edwin D, dairy 237 Claremont av.
Walden Frank H, carp, r 3232 School.
Walden Guy M, grocer Collage se cor Claremont av.
Walden G, car opr O T Co, r 615 51st.
Walden Herbert L, fireman Fruitvale Fire Co No 2, r 3217 Palmetto.
Walden Jas T, carp, r 2208 46th av.
Walden Martha M, clk, b 2208 46th av.
Walden W, rms 591 San Fab av.
Waldey Wm, rms 533 Hobart.
Waldie John, driver, r 1137 Magnolia.
Waldier Mrs Lavonia J, r 725 54th.
Waldman Albt, clk, b 96 Frisbie pl.
Waldman A E, cond O T Co, rms 1278 4th av.
Waldman Julius, distiller, r 3823 Tel av.
Waldman Ralph, clk, r 886 55th.
Waldo Apts, 800 14th.
Waldo Frank, photogr R E Scharz, r 800 14th.
Waldo Mrs Hattie, prop Waldo Apts, 800 14th.
Waldorf Cafe and Grill, 902 Washn.
Waldorf The, furn rms 1229 Bway.
Waldron Chester E, chauffeur, rms 589 22d.
Waldron Patk S, sec E W Geeslin Co, r 641 51st.
Waldron Vernon, mngr, r 220 Hillside av
Waldrup Uda, tchr Mills College.
Walen Warner A, driver, b 936 Filbert.
Wales Edw, elev constr, r 894 59th.
Wales Geo, dep sheriff Ala County, r Newark, Cal.
Wales Harry eng, r 1413 11th.
Wales H, truckman S P Co, r 1727 5th.
Wales Malinda (wid John W), b 51 Warder.
Wales Maud B, clk, b 51 Warder.
Wales R Ellis, r 673 31st.
Walford Mrs Mary, b 3900 Bway.
Walfitts Frank, emp S P Co, ft Wood.
Walk Edw G, laber, r 684 E 28th.
Walk Jasper J, dentist 1524 1/2 7th, r 1024 E 20th.
Walker Agnes, ticket agt, b 991 Willow.
Walker Albt E, cond O T Co, r Saratoga av sw cor Elm.
Walker Alfred H, with Geo Smith & Co, r 569 Tel av.
Walker Alta A (wid Orvis), b 4210 Glen av, Ftrvl.
Walker Anna, b 963 Center.
Walker Anne B, tchr, b 263 Alcatraz av.
Walker Annie L, clk, r 631 11th.
Walker A David, r 68 Maybell av.
Walker A, trav agt, rms Fairland Apts.
Walker Benj F, dep sheriff, r 1013 Webster.
Walker Mrs Bertha, clk, b 423 Edwards.
Walker Bertha, cook, b 2011 Sar. Pub av.
Walker Brooks S, colr, r 124 Acton pl.
Walker Catherine L (wid Thos B), r 991 Willow.
Walker Cecil T, moved to Buffalo, N Y.
Walker Chas A, messr, r 1420 34th av.

Walker Chas A, notions 3806 Penniman av, and clk Tatt & Pennoyer, r 3806 Penniman av.
Walker Chas E, rms 205 Tel av.
Walker Mrs Chas, r 1811 50th av.
Walker Chas W, hardware 3804 Penniman av, r 3811 Hagerman av.
Walker Clinton L, timber lands, r 150 Highland av.
Walker Daisy E, stenogr, b 1714 11th.
Walker David A, b 1011 Webster.
Walker Elizabeth J (wid Geo M), r 1030 E 16th.
Walker Ella M (wid Lysander), r 366 E 15th.
Walker E J, emp S P Co, r 1315 6th av.
Walker Foshay, lawyer, r 453 Fairmount av.
Walker Fred B, r 1317 21st av.
Walker Fred C, delicatessen 21 Tel av, r 770 17th.
Walker Fredk J, detective, r 1004 Pine.
Walker Geo, foreman, r 907 Poplar.
Walker Geo A, checker S P Co, r 970 10th.
Walker Geo C, coutr, r 345 Van Buren av.
Walker Geo M, clk, r 948 Union.
Walker Geo P, tmstr, b 605 46th.
Walker Geo T, inspr S P Co, r 916 Peralta.
Walker Geo W, r Sunnyside se cor Bay View av, Elmhurst.
Walker Gratia A (wid Jas A), r 263 Alcatraz av.
Walker Harold A, clk, r 479 E 22d.
Walker Harry, clk S P Co, r 1235 Chestnut.
Walker Harry, plasterer, b 1940 Union.
Walker Harry, watchman, r 1714 24th av.
Walker Harry F, clk, r 4311 E 14th.
Walker Harry L, mngr Henry Cowell Lime & Cement Co, b 1030 E 16th.
Walker Harry O, appr, b 991 Willow.
Walker Harry P, driver, b 869 Jackson.
Walker Herman G (Walker & Moreland), r Hayward.
Walker H Frank, driver Owen Paul, r 599 24th.
Walker Jas lab, r 5798 Adeline.
Walker Jas, b 1050 53d.
Walker Jas, tmstr, r 1220 Foothill boul.
Walker Jas, stableman Hutchinson Co, r 46th cor Adeline.
Walker Jas F, lab, r 690 Castro.
Walker Jas R, cook, rms 1059 Willow.
Walker Jesse, delicatessen 1332 Fruitvale av.
Walker Jesse, lab S P Co, r 1474 9th.
Walker John A, lab, r 1364 16th.
Walker John B, plumber R Dalziel Jr, Co, rms 625 10th.
Walker John C, r 1318 5th av.
Walker John G, clk Fredk Shoo, r 832 53d.
Walker John M, lab, r 3693 35th av.
Walker John P, r e s Jones av 1 s of S P track, Elmhurst.
Walker Jos, foreman, b 417 1/2 6th.
Walker Jos, hlpr Benj Diringr.
Walker J Frank, mirromrk L M Cobble-dick Glass Co, b 1118 3d av.
Walker J S, pipeftr S P Co, r 1677 11th.
Walker Laura E, tchr, b 263 Alcatraz av.
Walker Louis A, cond, r 2704 Peralta av, Ftrvl.
Walker Louis E, foreman S P Co, r 948 Union.
Walker Lucretia, cook, b 1064 32d.
Walker Mrs Lucy A, tchr Durant School, r Bkly.
Walker Lu Ella C, dentist 509 13th.
Walker Mabel, r 461 1/2 4th.



THE WESTERN ELATERITE ROOFING CO.
SOLE MANUFACTURERS OF
ELATERITE ROOFING, ELATERITE DRILL TAP BECKING, ELATERITE RAILROAD CAR ROOFING, "WERC0" LIQUID CEMENT ROOF COATING, "WERC0" WATERPROOFING AND ELATERITE PAINTS GENERAL OFFICES AND FACTORY, DENVER, COLO.
A. J. LUPTON, PACIFIC COAST MANAGER
CENTRAL COURT, BACON BLDG., OAKLAND, CAL.
Phones: Oakland 2318, Home A 2518



F. WILLIS SHARPE Gold and Silversmith
487 Fourteenth St., Bet. Broadway and Washington
Phone Oakland 3578 OAKLAND, CAL.

EMERYVILLE HARDWARE and TOOL CO.

Builders' Hardware, Stoves, Kitchen Utensils, Mixed Paints

Opposite First National Bank of Emeryville

SAN PABLO AVE. AND 40th ST.

OAKLAND CITY DIRECTORY 1910

885

Walker Margaret, sec Young Women's Christian Assn, b 1424 Franklin.
 Walker Margaret (wid Jos), r 1934 Poplar.
 Walker Margaret, stenogr Union Savings Bank, b 519 E 12th.
 Walker Mrs Mary, housekpr 862 Bway.
 Walker Mrs Mary, rms 1471 9th av.
 Walker Mary (wid Hurry T), b 1107 10th av.
 Walker Mary G, clk, b 869 Jackson.
 Walker Mary H, b 486 44th.
 Walker Maxwell K, clk S F Lndry Assn, r 908 West.
 Walker May waiter 232 San Pab av, rms Hotel Touraine.
 Walker Mrs Nita, rms 472 8th.
 Walker Pauline V, stenogr, b 2704 Peralta av, Frtvl.
 Walker Percival J, contr, r 1133 5th av.
 Walker Peter, salsn, r 1569 1/2 Bway.
 Walker Robt A P, cond O T Co, r w s Saratoga av 2 s of Franklin.
 Walker Robt S, bkman S P Co, b 991 Willow.
 Walker Roy P, waiter S P Co, r 1773 11th.
 Walker Ruth, student Mills College.
 Walker R, ydman S P Co, r 963 Center.
 Walker R, ydman S P Co, r 1125 Magnolia.
 Walker Saml D, furn rms 407 San Pab av
 Walker Thos, bkpr, b 5874 Dover.
 Walker Thos D, real est 41 Bacon bldg.
 Walker Thos G, carp, r 6648 Whitney.
 Walker Thos R, foreman, r 963 Center.
 Walker Thos W, contr 486 44th.
 Walker Wilber, sec Merchants Exchange, r 519 E 12th.
 Walker Wilber Jr, salsn Pac Mantel & Tile Co, r 1428 E 17th.
 Walker Wm, clk, rms 865 Castro.
 Walker Wm, cook, rms 706 19th.
 Walker Wm, mngr, r 543 28th.
 Walker Wm, porter Pullman Co, r 2011 San Pab av.
 Walker Wm, porter 1265 Bway, rms 706 19th.
 Walker Wm, piano tuner Hauschildt Music Co, r S F.
 Walker Wm A (Walker & Bradhoff), r 906 55th.
 Walker Wm E, b 916 Peralta.
 Walker Wm T, driver Merchants Exp & Draying Co, r Ala.
 Walker W Harry, tel opr 1235 Chestnut.
 Walker & Bradhoff (Wm A Walker, P Frank Bradhoff), contrs 5502 Market.
 Walker & Moreland (H G Walker, W M Moreland), lawyers 906 Bway.
 Walkin Wilbur J, student, b 440 Walsworth av.
 Walkinshaw Eva, r 1330 Alice.
 Walkup G B, floor walker Abrahamson Bros, r 1449 6th.
 Wall Adam S, mlner, r 1223 21st av.
 Wall Alfred W, dairymn, b 686 E 24th.
 Wall Arch D, mngr, rms 1103 Wood.
 Wall Arch H, carp, r 434 60th.
 Wall Bros (Marion F and John E), grocers 4493 E 14th.
 Wall Carrie, rms 359 10th.
 Wall Chas G, contr 607 E 23d.
 Wall Chas J, opr Bushnell Photo Co, r Roslyn Apts.
 Wall Clara M, massage 607 E 23d.
 Wall Edw, tchr, b s s Williams 5 e of 57th av.
 Wall Emma, clk, b s s Williams 5 e of 57th av.
 Wall Geo S, sec, r 734 61st.

Wall John E (Wall Bros), r s s Williams nr 57th av.
 Wall Marian F (Wall Bros), r s s Williams nr 57th av.
 Wall Nancy (wid J B), b s s Williams 5 e of 57th av.
 Wall Raleigh, foreman, r 350 E 16th.
 Wall Robt, emp S P Co, r 350 E 16th.
 Wall Stewart S, indywkr Okld Cal Towel Co, r 1864 5th.
 Wall Stewart S Jr, indywkr Okld Cal Towel Co, b 1864 5th.
 Wall Thos G, mach, r 1213 32d.
 Wall Wentworth H, paperhng 686 E 24th.
 Wall Wm W, floorwalker H C Capwell Co, rms Wagner Apts.
 Walla John B, emp Hotel St Mark, rms 518 7th.
 Wallace Alex, carp, b 1912 Rosedale av.
 Wallace Alfred A, carp S P Co, r 1218 19th.
 Wallace Alfred F (B Wallace & Son), r 558 E 19th.
 Wallace Alpheus H, student, b 4363 Salem.
 Wallace Arthur H, dentist 512 First Natl Bank bldg, r Bkly.
 Wallace Benj (B Wallace & Son), r 558 E 19th.
 Wallace B & Son (Benj and Alfred F), planing mill ft 4th av.
 Wallace Chas A, tmstr, r Yoakum av opp Arthur.
 Wallace Chas R, porter The Hub, r 816 1/2 Lewis.
 Wallace Chas W, trav agt, b 1155 Madison.
 Wallace Chester, tmstr, r 863 Oak.
 Wallace Cornelius G, cond S P Co.
 Wallace C Edw, fireman S P Co, b 887 Bay.
 Wallace Danl, paperhng, b 1552 3d.
 Wallace Danl O, vice-pres Interlocking Stone Co, r S F.
 Wallace Eleanor M, stenogr Wickham Havens (inc), b 70 12th.
 Wallace Mrs Eliza, r 742 Peralta.
 Wallace Ellwood, r 1043 59th.
 Wallace Fannie M, b 965 E 23d.
 Wallace Florence (wid Geo), r 937 62d.
 Wallace Francis A, solr, rms 170 10th.
 Wallace Frank J (Wallace & Berry), r 5957 Brown.
 Wallace Frank O, tmstr, r Yoakum av opp Arthur.
 Wallace Fredk J, clk J A Hill, rms 1125 12th.
 Wallace Geo L, eng, b 620 E 24th.
 Wallace Helen V, r 1931 Magnolia.
 Wallace Hugh, cook, r 1171 Santa Fe av.
 Wallace Jas H, r 101 Adams.
 Wallace Jas H, ydman S P Co, r 1525 7th.
 Wallace Jas R, mach People's Water Co, r Bkly.
 Wallace Jas T, r 965 E 23d.
 Wallace John, driver, r Bay View Hotel.
 Wallace John C, cond O T Co, r 145 Athol av.
 Wallace John M, plumber, r 1368 9th.
 Wallace John W, horse trainer, b 1555 Park av.
 Wallace Jos E, b 956 Myrtle.
 Wallace Jos R, rms 525 E 11th.
 Wallace Leo T, fireman S P Co, b 977 Center.
 Wallace Leonard, tmstr, rms 1167 5th.
 Wallace Lewis L, cattle buyer, r 664 E 27th.
 Wallace Lucia M, moved to Fresno, Cal.
 Wallace Mrs Lulu, r 70 12th.

P. N.
 KUSS
 & CO.



Contractors

Artistic

Decorators

Painters

and Wood

Finishers..



WALL
 HANGINGS

1235

Broadway

PHONE OAKLAND 4598

ANDREW WHELTON REAL ESTATE
 Loans Negotiated Insurance

Telephone Main 421

SAN LEANDRO, CAL.

Anderson's

EXCLUSIVE
CARPET HOUSE

CARPETS, LINOLEUMS, RUGS

405 THIRTEENTH STREET

OAKLAND, CAL.

See . . .

**GEO.
H.
VOSE**

For . . .

**Real
Estate
Insurance
and
Notary**

620
**First
National
Bank
Building**

OAKLAND

Phone
**Oakland
440**

886

1910 POLK-HUSTED CO.'S

Hardware Dealers Don't Sell Shoes

For land's sake consult a land specialist when about to seek a money-making real estate investment.

Holcomb Realty Co., Inc., Investor of Capital
SAN PABLO AVE., AT 17TH ST.
Are Reliable Ground Floor SPECIALISTS

Wallace Mary (wid Edw), r 887 Bay.
Wallace Mary (wid Jos M), r 1252 63d.
Wallace Merle R, osteopath 627 E 14th.
Wallace Myrtle E, clk W H Davis, b 70 12th.
Wallace Ralph, brklyr, r 1125 Cameron, E Okld.
Wallace Robt, surveyor, r 2152 Hyde.
Wallace Robt L, carp, r 1912 Rosedale av.
Wallace Saml A, carp, r Lincoln av nr Danmuth.
Wallace S Arthur, card Doak Gas Eng Co, r 264 E 16th.
Wallace Thos H, brklyr, r 2316 Lawrence.
Wallace Thos L, elec S P Co, r 962 Kirkham.
Wallace Walter, driver S Anderson.
Wallace Walter L, saloon 1552 Park av, Emeryville, r 4263 Salem.

WALLACE WM,

Vice-Pres White-Wallace Co (Inc), r SF
Wallace Wm A, tmstr, r e s Yaakum av nr Louise.
Wallace Wm C, salsn, r Tel av ne cor 45th.
Wallace Wm W, clk, b 1291 Alice.
Wallace Wilson R, phys, rms 170 10th.
Wallace Wright G, hpr Pac Coast L & M Co, r 1004 Pine.
Wallace W G, bkman S P Co, r 1730 13th.
Wallace & Berry (F J Wallace, G T Berry), contrs 5957 Brown.
Walland Otto A, r 1530 11th av.
Wallburg Chas, cutter Burnham-Standford Co, r Bkly.
Wallen Rita, bakery 1621½ 23d av.
Wallen Warner A, driver, b 936 Filbert.
Wallen W, waiter 515 13th.
Wallendorf J, butcher Okld Meat & Pkg Co.
Waller, see also Wahler.
Waller Mrs Della, maid 469½ 9th.
Waller Geo D, clk Pierce Grocery Co, b 208 E 8th.
Waller Herbert A, cook 466 12th, r 69 Valley.
Waller Walter L, tmstr, b 208 E 8th.
Walley Anna (wid Henry), r 262 E 8th.
Walley Emil E, furrier 1263 Bway, r S F.
Walley Harry, clk, b 262 E 8th.
Wallisch Otto A, spl agt Union Oil Co of Cal, r S F.
Wallbauer Fred, horseman, r 5629 9th.
Wallin, see also Wahlin.
Wallin Alfred S, clk, r 588 20th.
Wallin Magnus A, clk First Natl Bank, b 1308 Madison.
Wallin Peter, carp, r 1436 37th av.
Walling R E, r 1000 7th.
Wallis Stephen, emp Hammond, Crane & Hammond, b 579 12th.
Walliser Alfred C, clk, b 1529 Tel av.
Walliser Carl, phys 1529 Tel av.
Wallman Mrs Alice J, r 687 31st.
Wallman Austin M, clk, b 687 31st.
Wallman Bodie A, mngr Cal Mantel & Tile Co, r 687 31st.

Wallmann Geo R, elec, r 5890 Grove.
Wallmann Johan G, elec S L Mayfield Elec Co, r 725 14th.
Wallmann John C, clk, r 687 31st.
Wallmann Jos G, ladies tailor 725 14th.
Wallmann Rudolph C, elec, r 1223 11th av.
Walls Benj P, buyer, r 5874 Occidental.
Walls Edw M, salsn, r 804 52d.
Wallstedt Swen W, marine eng, r 63 Hamilton pl.
Walmark Alfred, lab, r 4615 St Charles.
Walmark Alfred, clk, b 4615 St Charles.
Walmsley Frances A (wid John), b 324 E 18th.
Walmsley John F, painter, r 324 E 18th.
Walom Oluf, deckhand S P Co, r 334 Walsworth av.
Walpole Robt E, r 3311 E 9th.
Walpole Ruby P, haldresser Diehls, b 15 Hellen.
Walrath Wm M, woodturner Reliance Mill & Lbr Co.
Walsh, see also Welch, Welsh and Welch.
Walsh Albt C, carp, rms 941 Myrtle.
Walsh Andr M, car opr O T Co, r 1640 34th av.
Walsh Anna, tel opr Blake & Bilger Co, b 326 Tel av.
Walsh Mrs Anna, b 1131 Chestnut.
Walsh Bartley, lab, b 1025 Willow.
Walsh Catherine (wid Nicholas), r 262 Lawton av.
Walsh Cecilia, Indrywkr, b 1657 14th.
Walsh Chas, carp, rms 216½ 12th.
Walsh Mrs Charlotte L, Indrywkr Domestic Lndry Co, r 692 24th.
Walsh Christopher J, lab, r e s Peralta av 2 s of S P tracks, Elmhurst.
Walsh Coleman, foreman, r 1709 5th.
Walsh Delia J, grocer 1602 5th, b 1709 same.
Walsh Delie (wid Wm E), b 1265 Cypress.
Walsh Edw M, lawyer, r 98 Monte Vista av.
Walsh Elizabeth, seams, b 707 Chester.
Walsh Ellen (wid Micheal), r 707 Chester.
Walsh Ellen (wid Richd A), r 1453 16th.
Walsh Eugene C (T J Walsh & Sons), b 439 49th.
Walsh Frank D, clk, b 1592 63d.
Walsh Frank W, clk Oak Shoe House, r 578 20th.
Walsh Fred, carp, b 1135 Chestnut.
Walsh Geo A, clk, b 1592 63d.
Walsh Geo W, clk, r 1131 Chestnut.
Walsh Henry W, r 524 41st.
Walsh Irene, trimmer F R Walters, b 1809 5th.
Walsh Jas, hostler 567 E 12th.
Walsh Jas C, letter carrier, rms 1273 13th av.
Walsh Jas P, plasterer, r 250 62d.
Walsh Jas W, dentist 72 San Pab av, r 1538 Curtis.
Walsh Johanna, r 935 35th.
Walsh John, bartndr, b 707 Chester.
Walsh John, stenogr, b 732 62d.
Walsh John T Jr, painter, b 843½ Fallon.
Walsh John W, r 405 Shuey av.
Walsh John W, grocer 1246 13th av.
Walsh Joseph, lab, b 707 Chester.
Walsh Jos D, carp, b 439 49th.
Walsh Josephine, bkpr, r 935 35th.
Walsh J M, bkmm S P Co, r 1366 18th.
Walsh Mabel F, stenogr Dist Atty's office, b 1262 Webster.
Walsh Margaret L, clk, b 1709 5th.
Walsh Marie H, seams, b 935 35th.

Guaranteed
6 months old
before bottling

TACOMA BEER

Telephone
Oakland 309

Walsh Martin, r 1384 12th.
Walsh Martin, rms 1700 1/2 8th.
Walsh Mary T, nurse, r 1684 12th.
Walsh Maurice, b 98 Monte Vista av.
Walsh Michael, bartndr 1803 7th, r 977 Willow.
Walsh Michael E, foreman, r 1025 Willow
Walsh Miles W, tmstr Eilers Music Co, r 816 32d.
Walsh Nellie (wid John T), r 843 1/2 Fallon
Walsh Nellie C, clk, b 1709 5th.
Walsh Owen J, foreman, b 1025 Willow.
Walsh Patk, bartndr 800 Peralta, rms 1604 5th.
Walsh Patk, lather, b 1384 12th.
Walsh Patk J, foreman, r 1379 12th.

WALSH PHILIP M,

Attorney at Law 501 Oakland Bank of Savings bldg, Phone Okld 3032, r 10 Bonita av, Phone Piedmont 1475.

Walsh Raymond, eng, b 707 Chester.
Walsh Redmond D, rms 955 1/2 Washn.
Walsh Richd A, advertising mngr Evening Mail, r 463 21st.
Walsh Rose C, b 1634 14th.
Walsh Thos, lineman O T Co, b 1103 E 23d.
Walsh Thos D (T J Walsh & Sons), b 439 49th.
Walsh Thos F, fireman, r 1484 Mitchell.
Walsh Thos J (T J Walsh & Sons), r 439 49th.
Walsh T J & Sons (Thos J, Thos D and Eugene C), fuel and feed 4721 Tel av.
Walsh Wm, r 1634 14th.
Walsh Wm, mach, rms 918 Adeline.
Walsh Wm, tmstr, b 101 5th.
Walsh Wm H, bkmm S P Co, r 1709 5th.
Walsh Wm M, blksmith, r 1112 Santa Fe av.
Walsh Wm P, blksmith 530 Holden, r 585 25th.
Walstrom Wm W, stairbldr Gent & Nelson, rms 4th sw cor Washn.
Waltenbaugh Sara R, tchr Peralta School, b 1067 Oak.
Waltenspiel Albert E, mach, b 1761 Goss.
Walter, see also Welter.
Walter Albert, supt r 35th av, Leona Heights.
Walter Arthur P H, painter, b 485 49th.

WALTER CHARLES N,

Asst Cashr First National Bank, r 388 Staten av.

Walter Cynthia N (wid Wm A), r 536 28th.
Walter Edw E, r 6521 Tel av.

WALTER EDWARD N,

Cashr First National Bank, b 536 28th.
Walter Fred A, kpr Bentley Ostrich Farm, r 3918 E 17th.
Walter Fred F, lawyer, r 920 Grove.
Walter Henry, carelbr, r 1065 Wood.
Walter Maria (wid Edw), r 697 E 27th.
Walter Otto, printer, r 1630 12th.
Walter Vernon S, cond O T Co, b 127 Randwick av.
Walter Wm, painter 485 49th.
Walter Wm C, lab, b 485 49th.
Walters, see also Walthers.
Walters Chas, driver Wunder Bottling Wks, b 214 11th.
Walters Chas G, driver Motor Parcel Del Co, r 2616 34th av.
Walters Dora (M & D Walters), b 711 1/2 Bway.

LAYMANCE
REAL ESTATE COMPANY
REAL ESTATE AGENTS AND AUCTIONEERS.
1214-1216 BROADWAY, OAKLAND
Phones, Oak. 328 Home A 3328

Walters Frank R, millinery 867 Washn, r 843 Grove.
Walters Harry, cigarmaker W H Davis, b 765 Castro.
Walters Henrietta H (wid John), r 2616 34th av.
Walters Henry, ydman Burnham Standeford Co, r 1625 5th av.
Walters Howard J, bartndr T P Reilly, rms 2119 Adeline.
Walters Jas H, sergt of police, r 1212 E 16th.
Walters John H, lineman, r 2312 Viola.
Walters Mrs Laura, b 221 7th.
Walters Mrs May, clk Abrahamson Bros, b 1109 Allee.
Walters Minnie, miner, r 944 Wood.
Walters Minnie (M & D Walters), b 711 1/2 Bway.
Walters M, bkpr H D Cushing Co, r 1007 San Pab av.
Walters M & D (Minnie and Dora), gen mdse 711 Bway.
Walters N B, cond O T Co, rms 335 E 15th
Walters Saml, moved to S F.
Walters Simon, r 711 1/2 Bway.
Walters Thos P, bkpr, r 3434 1/2 Forest, Frvtl.
Walters Thos W, cond O T Co, rms 120 E 14th.
Walters Valentine, cond O T Co, r 1714 11th.
Walters Wm, rms 821 Market.
Walters Wm W, r 3314 Viola.
Walthers Chas J, carp, rms 1120 7th.
Walthers Mary C, cashr C J Heeseman (inc), b 2616 34th av.
Walthrow Jas H, r 265 Mather.
Walthour David L, foreman, r 883 Pine.
Walton Adeline E, prin Tompkins School, r 1191 E 22d.
Walton Mrs Alice, seams H C Capwell Co, r Ala.
Walton Mrs Carrie B, r 675 35th.
Walton Chas, painter Borland & Lemon.
Walton Chas W, rms 653 7th.
Walton Christian E, draftsman, r 1823 50th av.
Walton David E, cond O T Co, rms 1057 Allee.
Walton Edmond, solr, r 1661 10th.
Walton Eliza J (wid Mark), b 1435 35th av.
Walton Elsie M, clk, b 1661 10th.
Walton Frank N, painter S P Co, r Ala.
Walton Geo E, studt, b 592 Sycamors.
Walton Grace B, mngr Fer Don's Medical Experts, b 675 35th.
Walton Harry, actor, r 1648 35th av.
Walton Harry A, bkpr, r 215 13th.
Walton Jeremiah, cook S P Co.
Walton Jesse, r 1421 35th av.
Walton Lawrence A, musician, b 1421 35th av.
Walton Lillian, clk, b 1661 10th.
Walton Mrs Lottie, r 1525 5th.
Walton Mrs Mabel E, tchr Fruitvale School No 1, r 1191 E 22d.



OAFEE BAR MEANS AT ALL HOURS FURNISHED ROOMS
Ye Wayfarer's Inn
 COZY --- HOMELIKE --- SELECT --- GOOD SERVICE AND MENU
 FAIR TREATMENT --- CLEAN AIRY ROOMS
 E. M. WINNIGAR, PROPRIETOR
 TELEPHONE MEADRETT 3041

Phone ALAMEDA 361

MEDICAL, SURGICAL AND OBSTETRICAL CASES

WHITE CROSS HOSPITAL

2260 SANTA CLARA AVENUE, NEAR OAK ST., ALAMEDA, CAL.

MODERN OPERATING ROOMS

GRADUATE NURSES

SUNNY ROOMS

REYNTIENS & MEERTENS

Acetylithe Welding Machines, Acetylithe Generators
Acetylithe Portable Lamps, Acetylithe Out Door Illuminating Plants
2313 WEBSTER STREET ALAMEDA

888

1910 POLK-HUSTED CO.'S



- Walton Philip J, dentist 3204 E 14th.
- Walton Ruth, vocalist, b 290 28th.
- Walton Wm, painter, r 1422 Linden.
- Waltz Arnold, appr Standard Gas Eng Co, b 1112 Dennison.
- Waltz Chas (Waltz Safe & Lock Co), r 329 Pagoda.
- Waltz Claude C, safe mnfr, b 329 Pagoda.
- Waltz Mabel (wid Wm), r 1262 Franklin.
- Waltz Safe & Lock Co (Chas Waltz), 5th cor Chestnut.
- Walworth Albt, rms 1625 Grove.
- Walworth Chas H, phys, r 852 54th.
- Walworth Wm, millman, r 1441 37th av.
- Wamble Isaac, cook, r 1123 E 24th.
- Wambold Harry F, piano tuner, r 3602 Grove.
- Wamsley Geo W, eng S P Co, r 1478 1/2 5th.
- Wamsley Harry E, cond S P Co, r 821 Henry.
- Wamsley Jos E, eng S P Co, r 822 Henry.
- Wamsley Wm H, eng S P Co, r 1471 5th.
- Wanamacher Geo, solr, rms 1116 Brush.
- Wanck Harry E, brkman S P Co, r 582 E 12th.
- Wand Thos L, contr, r 3212 Hopkins.
- Wangan Ernest C, clk, b 753 Market.
- Wangan John J, clk Sunset Lbr Co, r 753 Market.
- Wangan John J Jr, tallyman Pac Coast L & M Co, b 753 Market.
- Wangelin Chris, clk, b 1572 24th av.
- Wangelin Henry G, carp, r 1572 24th av.
- Wangerin David J, salrs, r 472 37th.
- Wangerin Leon A, clk, b 473 37th.
- Wankowski Otto, salrs, r 2006 Linden.
- Warr W A, dist supt Mutual Life insurance Co of N Y, r Bkly.
- Wanderwald A, musician, rms 409 8th.
- Wannemaker Mnerva A (wid Silas), seams, r 762 Franklin.
- Wanner Albt, b 2616 Foothill boul.
- Wanner Albt, student Polytechnic Bus Col, b 1254 10th.
- Wanner John C, grocer 2616 Foothill boul.
- Wanske Anna, clk Hale Bros, b 502 Barrett av.
- Wansner Fredk W, clk A Rittigstein & Son, r 1019 18th.
- Wansner Wm, brklyr, r 1019 18th.
- Wansome Robt, r 815 21st.
- Wappb C L, student Polytechnic Bus Col, b 573 11th.
- Ward Agnes, clk Hale Bros, b 2415 Isabella, Melrose.
- Ward Alfred E, mach, b 1421 35th av.
- Ward Alma, b Hopkins cor 14th av.
- Ward Amanda M F (wid Alfred), r 1113 Poplar.
- Ward Anna, bkpr Henry Grandjean, b 773 22d.
- Ward Anson, watchman, r 687 37th.
- Ward Arthur S, clk R M S, r 924 5th av.
- Ward Chas, emp S P Co, r 1226 Magnolia.
- Ward Chas E, carp, r 714 53d.
- Ward Chas H, b 714 53d.
- Ward Chas H, lab, b 814 1/2 Brush.

- Ward Chas H, tmstr, r 618 19th.
- Ward Christopher J (Central Realty Co), r 264 11th.
- Ward Edw, clk, b 1226 Magnolia.
- Ward Edw, lab, rms 1241 Bway.
- Ward Edw B, meatctr W M Pitts, b 22 Haven.
- Ward Effie A, b 983 Pine.
- Ward Emma W, bkpr Russell City Co, 1 Ala.
- Ward Eno, clk F C Walker, rms 534 25th.
- Ward Ernest, lab Doak Gas Eng Co, b 687 37th.
- Ward Ethel, b 714 53d.
- Ward Eva, b 773 22d.
- Ward Fannie, r 16 Rutherford.
- Ward Frank, eng S P Co, r 983 Pine.
- Ward Fred C, barber 1394 Park av, b 843 Madison.
- Ward Fred S, bkpr Okld Fruit & Produce Co, r 1097 E 27th.
- Ward Geo D, b Hopkins cor 14th av.
- Ward Geo S, hlpr S P Co, r 937 Campbell.
- Ward Hal E, plumber 692 34th.
- Ward Hansen, watchman Industrial Home, r 687 37th.
- Ward Harry, mach United Iron Wks, 1 Bkly.
- Ward Harry J, driver O A Petersen, rms 3206 Washn, Ftrvl.
- Ward Harry J, fireman, b 814 1/2 Brush.
- Ward Henry B, meatctr, rms 208 59th.
- Ward Herbert, truckman S P Co, b 97 14th.
- Ward H, b 3600 Tel av.
- Ward Jas F, meatctr b 220 Haven.
- Ward Mrs Jennette G, b 497 Edwards.
- Ward John E Jr (Ward & Co), r Ala.
- Ward John F, lneman, b 1143 Linden.
- Ward John J, mach S P Co, r 915 Chester.
- Ward John M, clk O P Bergsten, b 116 Market.
- Ward John S, molder, r 1222 E 24th.
- Ward Jos, clk, b 16 Rutherford.
- Ward Jos F, cond S P Co, r 4808 Bellevue av, Melrose.
- Ward Judson N, foreman Wells, Fargo & Co, b 1113 Poplar.
- Ward J Walter, lawyer, r 553 25th.
- Ward J A, hostler S P Co, r 618 19th.
- Ward Kate (wid John L), furn rms 30 14th.
- Ward Kate A, r 1253 3d av.
- Ward Katharine (wid Edw), r 220 Haven.
- Ward Lawrence A, paymaster Cal Cotton Mills, r 3012 Peralta av, Ftrvl.
- Ward Leopold J, roofer Mackenzie Roof Co, r 1235 Peralta.
- Ward Lewis F, rancher, r Hopkins cor 14th av.
- Ward Lloyd B, clk W N Jenkins, b 68 37th.
- Ward Margaret, r 632 18th.
- Ward Martin, lab Okld Meat & Pkg Co.
- Ward Mary (wid Jos), r 2415 Isabella.
- Ward Mary C, clk Kahn Bros, b 22 Haven.
- Ward Mary G (wid John B), r 825 Grove.
- Ward May K, b 137 Linda av.
- Ward Memorial Chapel (Cong), Valde se cor Derby, Ftrvl.
- Ward Nellie M, b 220 Haven.
- Ward Nellie V, bkpr W P Jones, b 126 Kirkham.
- Ward Pauline (wid Chas), r 1059 Willow.
- Ward Mrs Ralph C, clk Taft & Pennoyer, r 1315 Chestnut.
- Ward Robt J, painter S P Co, r 3720 Peralta av, Ftrvl.
- Ward Robt T, minng, r 1161 Market.

We Deliver in Oakland

J. LEWIN, Manager

Phone Home B 1414

ALAMEDA TEA AND COFFEE CO.

2319 SANTA CLARA AVENUE

We give One Year's Subscriptions to any \$1.00 Magazines Free

Use our Superior Grade of Products and take advantage of our Premium Offer

ard Mrs Ruby, copyist County Clerk, r Bkly.
ard Sarah A (wid Henry J), b 618 19th.
ard Sarah H B (wid David H), r 1218 Webster.
ard Susan H (wid John), r 53 Valley.
ard Susanna, b 53 Valley.
ard Thos P, plumber, b 1266 Kirkham.
ard Thos W, bkpr, r 3143 Wilson av.
ard Tershon L, millhand, r 2465 Division, E Okld Hts.
ard Vincent J, b 1266 Kirkham.
ard Wm, meter repr Okld G L & H Co, b 654 13th.
ard Wm D, plumber 1266 Kirkham.
ard Wm F, barber, r 1201 Alice.
ard Wm H, mngr Log Cabin Bakery.
ard Wm J, eng S P Co, r Ala.
ard Wm P, painter, r 1522 5th.
ard Wm R, r 3020 Peralta av. Frtrl.
ard Willard S, salsn H R Robinson Co, r 1536 Bway.
ard Winn W, watchman, r 773 22d.
ard W D, agt, rms 969 Jackson.
ard & Co, J E Ward Jr mngr, cigars 1010 Washn.
arde Jas, baker, rms 210½ 8th.
arde Patk, baker Cape Ann Bakery, rms 210½ 8th.
arden School of Operators (Harry Hall, Wm L Warden), dramatic school 476 Albany blk.
arden Wm L (Western Theatrical Exchanger, Warden School of Operators), r Hotel Arcade.
arder Chas D, r 1112 13th av.
ardman Chas, carp, rms 714 10th.
ardwell Elizabeth (wid J V), b 877 Pine.
ardwell Mary A, b 1257 Jackson.
are, see also Wier and Weir.
are Frank E, cond S P Co, r Bkly.
are Frank W, cond, r 854 Harrison.
are Janet E (wid Albert P), b 854 Harrison.
are Raymond A, clk W J Lovett, r 1820 23d av.
are Thos J, lab, rms 332 West.
arenskold Arksea, chief eng, r 362 E 16th.
arenskold H Fred, appr Atlas Gas Eng Co, b 362 E 16th.
ares Isaac M, treater Pac States Refineries, r 1031 34th av.
ares Leon W, gateman S P Co, b 1031 34th av.
arfel Geo W, lab Sunset Lbr Co, r 116 7th.
arfel John W, ctr Byron Rutley (Inc), r 817 58th.
arfel Marie M (wid Ora L), r 127 Sunnyside av, Piedmont.
arfield Augusta B (wid Dunbar G), b 760 Rand av.
arford Jas W D, clk P O, r Ala.
aring Chas H, cementwkr, b 4303 Tel av.
aring Earl S, carp S P Co, b 762 6th.
aring Eugene V, clk, b 762 6th.
aring Fred A, carp S P Co, r 762 6th.
aring F Arch, ship carp S P Co, b 762 6th.
aring H L, brkmm S P Co, r 1307B 8th.
aring Mrs Laura C, r 768 Lydia.
aring Mrs Lulu, clk S N Wood & Co, rms 1105 Alice.
aring W S, contr ear 1161 Campbell.
arnecke Carl, trav agt, r 813 15th.
arnecke Carl I, architect, b 813 15th.

COOLEY, LANGWORTHY & McCARTHY
REAL ESTATE - - INSURANCE
2140 CENTER ST. BERKELEY
PHONE BERKELEY 4017

Warnecke Gertrude, b 813 45th.
Warnecke Louis (Warnecke & Meichels), r 541 35th.
Warnecke & Meichels (Louis Warnecke, Fred Meichels), saloon and furn rms 601 Bway.
Warnecke & Meichels bldg, 601-607 Bway
Warner, see also Werner and Woerner.
Warner Alice, clk Smith Bros, b 1441 Linden.
Warner Alonzo E, foreman Piedmont Paving Co, rms Union Savings Bank bldg.
Warner Arthur A, clk, b 1138 18th.
Warner Mrs A M, r 2017 Harrington av.
Warner Benj H, clk Wm Smith.
Warner Chas, r 362 7th.
Warner Chas A, clk, rms 864 20th.
Warner Chas F, carp, r 1441 Linden.
Warner Edith P, clk, b 1575 Webster.
Warner Ella S, b 187 Santa Rosa av.
Warner Elou L, clk, r 1062 10th.
Warner Eugene N, driver, b S N Warner
Warner Foronda B, r 1575 Webster.
Warner Geo W, moved to S F.
Warner Glenn B, salsn Cal Door Co, r 2421 13th av.
Warner Grace S (wid Jas W), b 464 24th.
Warner Jas A, cook, r 1766 Goss.
Warner John B, inspr, r 680 63d.
Warner Jos A, second hand goods 2007 San Pab av.
Warner J G, mach S P Co, r 1823 Short.
WARNER J J,
Genl Agt Santa Fe System, r 520 32d.
Warner Kate, furn rms 3413 Tel av.
Warner Lydia A (wid Seth), r 187 Santa Rosa av.
Warner Margaret D, b 187 Santa Rosa av
Warner Milton B, clk C J Heeseman (Inc), r 1188 18th.
Warner Milton J, stenogr, b 1766 Goss.
Warner Neil M, clk American Hotel.
Warner Raymond D, mech, b 1854 13th av.
Warner Richd H, firman S P Co, r 1726 Myrtle.
Warner Robt, mngr C W Flett, rms 228 San Pab av.
Warner Robt E, clk R M S, r 1012 Filbert.
Warner Roy E, colr, b 1062 10th.
Warner R A, actor, rms 570 19th.
Warner Sarah H (wid Franklin), r 1927 Myrtle.
Warner Sydney M, carp, b 1854 13th av.
Warner Stafford N, carp, r w s Baker av 2 s of Virginia.
Warner Thos J, r 2421 13th av.
Warner Wm, waiter, rms 526 15th.
Warner Wm, lab, rms 1803 7th.
Warner Wm, carp, r 1854 13th av.
Warner Wm E, ice creammkr Orange Grove Ice Cream Co, r 718 18th.
Warner Wm H, driver Goldberg, Bowen & Co, b 1441 Linden.
Warner Wm M, tustr, r 474 21th.
Warner Winifred W, music tchr 187 Santa Rosa av.

TELEPHONES (OAKLAND 2344 HOME A 4821)

Strable Manufacturing Co.

FIRST STREET, NEAR CLAY, OAKLAND

MANUFACTURERS
Hardwood Flooring
and Lumber

HUMPHREY AUTOMATIC GAS HEATER
WATER
1313 BROADWAY J. E. MIRANDA OPP. POSTOFFICE
PHONES: OAKLAND 678, HOME A3481 KEEPS YOU IN HOT WATER

AMERICAN AND FOREIGN PATENTS
812-814 CALL BUILDING

Trade Marks and Copyrights
FRANK P. MEDINA
ATTORNEY-AT-LAW
Corner Market and Third Streets

890

1910 POLK-JUSTED CO.'S



- Warner W H, mining 27 Bacon bldg.
- Warness Axel C, marine eng S P Co, r 1265 8th.
- Warness Paul A, marine eng S P Co, r 1130 Center.
- Warnholz Mrs Sella, r 1712 10th.
- Warnholz Geo, elevblgr, b 550 22d.
- Warnholz Henry, plumber F H Roebor, r 1148 Brooklyn av, Elmhurst.
- Warnick J M, carp, rms 631 E 12th.
- Warnock Albt A, carblldr S P Co, b 1055 Poplar.
- Warnock Geo A, foreman S P Co, r 1677 13th av.
- Warnstrom Henry O, painter P N Kuss Co, r Bkly.
- Warren Albt E, carp, b 1127 E 19th.
- Warren Audrey V, colr, r 235B Hollis.
- Warren Chas A, adv mngr, r 1720 14th av.
- Warren Chas H, r 4129 Howe.
- Warren Chas B, acct, r 1272 7th av.
- Warren Chris, r 2016 Walter av, Elmhurst.
- Warren Edna, seams, r 855 20th.
- Warren Edw, clk, b 1366 Grove.
- Warren Mrs Elizabeth, b 1553 8th.
- Warren Emanuel, lab, r w s Highland av 1 s of Elm, Elmhurst.
- Warren F M, distributor T H B Varney, r Bkly.
- Warren Geo, rms 856 Market.
- Warren Geo H, lab, r 1518 23d av.
- Warren Geo R, propr Warren's Prescription Pharmacy, E 14th se cor Fruitvale av, r 2900 Fruitvale av.
- Warren Geo T, tmstr, r 122 6th.
- Warren Geo W, gaswkr Okld G L & H Co, r 809 27th.
- Warren Granville D, saln, r 1414 6th av.
- Warren Harry, clk, b 1366 Grove.
- Warren Helen, (wid Wm), b 1718 40th av.
- Warren Hivan, E, carp S P Co, r 2275 Randolph av.
- Warren H Ernest, syrupmkr Gordon Syrup Co, r Ala.
- Warren Jas, cook S P Co.
- Warren Jesse, lab, r 58 Warder.
- Warren Jesse, lab, b w s Highland av 1 s of Elm, Elmhurst.
- Warren Jos M, plasterer, r 274 9th.
- Warren Jos W, r Key Route Inn.
- Warren J Edw, clk, r 1630 36th av.
- Warren J E, eng watchman S P Co, r 1818 Atlantic.
- Warren Lee G, bkpr, r 5203 Genoa.
- Warren Martha (wid Wm G), b 531 33d.
- Warren Pearl, waiter, b 122 6th.
- Warren Percy A, clk Okld Paper Co, r 709 Myrtle.
- Warren Mrs Portia E, r 168 9th.

WARREN'S PRESCRIPTION PHARMACY,

G R Warren Propr, F 14th se cor Fruitvale av, Phone Merritt 278.

Warren Robt C, clk, rms 228 San Pab av

- Warren S Arthur, inspr, r 856 Adeline.
- Warren Thos C, clk Gibson & Woolner, r 1315 27th av.
- Warren Vivian, clk Emma Ilsen, r May Cottage, 4th av.

WARREN WM,

Household Specialties, Wringers, Sweepers, Rugs, Curtains, Bed Spreads, Couch Covers, Table Covers, Clocks, Etc., 1002 Jefferson, r same.

- Warren Wm H, clk, b 1254 11th av.
- Warren Wm H, janitor Whitaker blk, r 1709 Myrtle.

- Warren Wm H, saln, r 387 Bellevue av.
- Warren Wm J, foreman, r 1132 E 20th.
- Warren W Earle, r 520 18th.

- Warren W E, distributor F H B Varner, rms 501 7th.
- Warflow Mrs Florence, conf 7215 E 14th, Elmhurst.

- Warriner Wm M, tmstr, r 464 24th.
- Warring Benj, b 997 Wood.
- Warring Saml W, carp, r 1161 Campbell.

- Warrington Mrs Agnes, b 393 45th.
- Warrington Alfred, painter, r 611 41st.
- Warrington Thos G, coachman, r 4400 Webster.

- Warshauer Adolph, clk, b 1482 32d.
- Warshauer Harry, trav agt, b 1482 32d.
- Warshauer Lottie S, clk Katz Pros, b 544 Athens av.

- Warshauer Ludwig, studt Polytechnic Bus Col, b 6460 Hillegass av.
- Warshauer Nathaniel, tailor, r 6460 Hillegass av.

- Washauer Saml, r 1482 32d.
- Washauer Solomon, r 844 Athens av.
- Wattman Clarence, clk, rms 1451 Franklin.

- Wasgatt Florence M, musician, b 585 Jean.
- Wash Wm, tmstr Fisher Lbr Co.
- Washburn Bernard H, optician, b 423 Edwards.

- Washburn Chas (Bayles & Washburn), b 526 30th.
- Washburn Edgar, r 1401 Castro.
- Washburn Mrs Elizabeth R, tchr Prescott School, b 491 28th.
- Washburn Elmer E, tchr John C Fremont High School.
- Washburn Herbert C, elev opr W S Mackay & Co, b 308 San Pab av.
- Washburn John, millhand, r Everet av nr Millbury.
- Washburn Lysander, died Mar 12, 09, age 79.
- Washburn Mary S (wid Lysander), r 566 E 21st.
- Washburn Pauline, candy dipper, r 1401 Castro.
- Washburn Theo A, r 526 30th.
- Washburn Robt J, barber Ephriam Pugh, r Maple av, Elmhurst.

WASHINGTON BREWING & MALTING CO,

Geo J White, Pres; Carl J Alfs, Sec and Treas; Beer and Porter Brewed From the Best Malt and Hops, Kirkham nw cor 5th. Phones Okld 3348 Home A1251.

Washington Building, 1011½ Washington Washington Chas P, bartndr, b 918 Center.

Washington Cigar Co, cigar mnfrs 363 4th Washington David, waiter S P Co, b 82 Union.

POLK'S LUMBER DIRECTORY OF THE UNITED STATES
A COMPLETE EPITOME OF THE LUMBER
::: TRADE AND KINDRED INTERESTS :::



You Must Move, See That You Move Right
1070 BROADWAY

Washington Frank E, r Excelsior av cor Capell av.
Washington Hall, 307 E 12th.
Washington Henry, stevedore, r 916 21st.
Washington Jas H, barber 117 San Pablo av, r 852 30th.
Washington Jos, waiter, r 840 West.
Washington Marie, seams, rms 1734 Linden.

WASHINGTON MARKET,

H Lesser Propr, Dealers in Meats, Groceries, Delicatessen, 917 Washington cor 9th, Phones Okld 900-3207, Home A1600.

Washington Rich H, rms 589 22d.
Washington Robt H, cashr Twenty-third Av Bank, r 22d cor Grove.
Washington Saml, waiter, rms 821 22d.
Washington School, C E Harrison prin, 51st and Shattuck av.
Washington St Planing Mill, 701 Washn.
Wass Isabella, stenogr, b 573 17th.
Wassmann Elsie W, stenogr Mesmer-Smith Co, rms 3800 E 14th.
Wassmann Herman, grocer 3800 E 14th.
Wassmuth Geo H, waiter Newman's Cafe, rms 957 Grove.
Wasson Ernest G, barber 4093 San Pablo av, r 1157 45th.
Wasson Frank A, agt Call, r 1502 7th.
Wasson Jas N, rms 765 13th.
Wasson Wm D, editor Evening Mail, r 1408 6th.
Waste Products Co, O A Kenyon, mngr, 752 Clay.

WASTE HON WM H,

Judge Superior Court, Dept 2, r Bkly.
Wastell Emma L (wid Geo F), r 532 30th.
Wastell Ralph E, draftsman, b 532 30th.
Wastell Ruth A, stenogr, b 532 30th.
Watanabi J, restaurant 409 San Pablo av.
Watanabi T, grocer 951 Webster.
Waters Arthur, tile setter The J F Kelly Co, b 1943 Chestnut.
Waters Fred C, gardener, r 1726 Filbert.
Waters Geo E, tile setter The J F Kelly Co, r 1943 Chestnut.
Waters Harry M, plasterer, r 473 59th.
Watelet Mrs Naomi K, r 59 8th.
Waterhouse Bryant L, clk, r 248 Mather.
Waterhouse Chas J, r 551 27th.

BOTH PHONES

OAKLAND TRIBUNE

EVERY EVENING — SUNDAY MORNING

Reaches 50,000 Homes Every Day. 214 and Franklin St.

Waterhouse E W A, pres Waterhouse & Lester Co, r S F.
Waterhouse Harry K, r 4316 Gilbert.
Waterhouse Seymour W, sec Waterhouse & Lester Co, 1 San Jose.
Waterhouse Wm H, clk, r 857 54th.
Waterhouse Wm W, clk, r 592 31st.

WATERHOUSE & LESTER CO,

E W A Waterhouse, Pres; F H Bragg, Vice-Pres; S W Waterhouse, Sec; Chas Keelner, Treas; Heavy Hardware, 421-425 9th, Phone Okld 717, Factory Hallock nw cor Beach.

WATERHOUSE & PRICE CO,

Chas Christensen Mngr, Building Materials 101 Telegraph av, Phone Okld 2610, and 59 3d, San Francisco.

Waterman Benj F, b 585 59th.
Waterman Cornelius, eng S P Co, r 1309 8th.

Waterman Edgar R, adv agt 770 Tel av, r 1227 3d av.

Waterman Elisha K, real est 1202 Fruitvale av, r 1751 10th av.

Waterman Jennie (wid Jos), rms 1814 47th av.

Waterman L E Co, H G Heydorn local mngr, fountain pen mnfrs 961 Bway.

Waterman Martin H, bkpr, r 1331 39th av.

Waterman Mary E, furn rms 1227 3d av.

Waterman Royal H, foreman Peoples' Water Co, r 585 59th.

Waterman Ruth, tchr Cal College.

Waterman Ruth E, vocalist, b 1757 10th av.

Waterman Susan J, organist, b 1751 10th av.

Waters Alex W (Waters Bros), r 3832 Howe.

Waters Andr J, hostler S P Co, b 1628 8th.

Waters Angie, clk W E Spenser, b 1831 Chestnut.

Waters Antone E, carp, r 1831 Chestnut.

Waters Arthur, eng, r 1628 8th.

Waters Arthur R (Waters Bros), b 3832 Howe.

Waters Aug, driver F S Lewis.

Waters Belle (wid Geo), r 1360 West.

Waters Bros (Arthur R and Alex W), Wholesale grocers 316-320 4th.

Waters Donald (Waters & Sons), r 3832 Howe.

Waters Geo, painter, r 2126 Magnolia.

Waters Geo F (Waters & Sons), b 3832 Howe.

Waters Geo W, colr, b 2126 Magnolia.

Waters Henry, clk S P Co, r 1417 50th av.

Waters Howard, clk, rms 674 16th.

Waters Jas, lab, r 1126 San Pablo av.

Waters Jas D, printer 1226 Bway, r 816 Isabella.

Waters Jas W, carp, r 1715 45th av.

Waters Jas W, lab, b 816 Isabella.

Waters John E, r 657 52d.

Waters John F, clk, rms 1395 Tel av.

Waters Oswald D (Waters & Sons), b 3832 Howe.

Waters Richd, waiter, rms 1103 Wood.

Waters Robt, boilermrk, r 1628 8th.

Waters Robt Jr, boilermrk, b 1628 8th.

Waters Robt, lab, r 755 Jackson.

Waters Wm, rms 658 6th.

Waters & Sons (Donald, Geo F and Oswald D), dairymen 3832 Howe.



Wm. DeCoursey's Sweeping Compound
 Cleans and Brightens Carpets and Linoleum
 Disease Germs
 Death to Fleas, Moths and
 Beware of Fakes and Imitations

Manufactured By
Wm. DeCoursey & Co.
 1611 Brush St.
 Oakland, Cal.
 Telephone Oakland 6009
 718 Golden Gate Avenue
 San Francisco, Cal.
 Telephone Franklin 4370

FLAGS AND BURGEEES

WHITE-WALLACE CO.

INCORPORATED

Phone { Oakland 194
Home A4194 } 1252 Webster



ALAMEDA RUG WORKS

RUGS MADE FROM OLD CARPETS

Carpets taken up, cleaned and relaid

2006 EVERETT STREET

Phone Alameda 30

ALAMEDA

892

1910 POLK-HUSTED CO.'S

Before looking further, call up F. F. PORTER for Real Estate, Insurance, Loans, Notary or Storage, at 1016 Broadway, either phone 1990

Oakland Conservatory of Music

DIRECTOR
Adolf Gregory

The largest and most thoroughly equipped School of Genuine Musical Instruction on the Pacific Coast.

203-05 TWELFTH ST., Corner Jackson
Sunset Oak. 4922—Home A2922

- Watkins Amos A. porter, r 952 1/2 5th.
- Watkins Andr A. porter, r 952 1/2 5th.
- Watkins Carrie (wid Curtis), r s s Adelaide 1 e of Huntington, Leona Hts.
- Watkins Chas E. butcher, b 906 Tel av.
- Watkins David D. exman n s Walnut 3 w of Bay View av, Elmhurst.
- Watkins Dudley D. student, b 440 Walsworth av.
- Watkins Elizabeth, b 829 32d.
- Watkins Ella D (wid Winford L), r 440 Walsworth av.
- Watkins Mrs Emily, dressmkr, r 906 Tel av.
- Watkins Ethel, stenogr, b 947 Willow.
- Watkins Ethelinda S. tchr Tompkins School, b 1052 E 17th.
- Watkins Ernest, pile driver, rms 1306 Park av, Emeryville.
- Watkins Fredk, lab, rms 613 9th.
- Watkins Geo E, journalist, r 947 Arlington av.
- Watkins Godfrey P. bkpr, b 1052 E 17th.
- Watkins Harry, porter, b 1019 5th.
- Watkins Harry E, civ eng, b 1211 12th.
- Watkins Harry N, salns, rms 1029 San Pab av.
- Watkins Harry W, clk R M S, r 1029 San Pab av.
- Watkins Henrietta, opr, b 1052 E 17th.
- Watkins Hugh R, express, r w s Brooklyn av 1 w of 5th, Elmhurst.
- Watkins Jonathan P, hackman, r 3739 West.
- Watkins John H, cook Hutchinson Co, r 46th cor Adeline.
- Watkins John O, r 2446 Bway.
- Watkins Maud- E, bkpr, b 1052 E 17th.
- Watkins Mrs Millie, dressmkr 906 Tel av.
- Watkins Philip, mnstr, r 1052 E 17th.
- Watkins Philip M, r 947 Willow.
- Watkins Russell O, watchman, r 2058 Market.
- Watkins Wilbur J, b 440 Walsworth.

WATKINS WM,

Cement Sales Manager 107-108 Bacon bldg, Phones Okld 140, Home A2560; r Elmwood av, Elmwood Park, Berkeley, Phone Berkeley 4946.

- Watkins Wm, clk J M Finck Co, rms 2312 Stewart.
- Watkins Wm E, driver, r 479A 26th.
- Watkins Wm H, dentist 1018 Washn, r 7 Monte Vista av.
- Watkinson Herbert H, saw filer 666 Washn, b 302 E 9th.
- Watkinson J H T, r 455 28th.
- Watrin John, r 1033 33d av.
- Watriss Geo C, draftsman S P Co, b 1810 Atlantic.
- Watrons D E, fireman S P Co.
- Watson Mrs Ada, b 1430 45th av.
- Watson Abbt, barber R W Mixon, r 328 10th.
- Watson Alex, master mariner, r 531 39th.
- Watson Alex, rigger, r 5307 E 12th.

- Watson Alice M, cashr Mesmer Smith Co, b 867 34th.
- Watson Arch S, cementwkr, r 3517 Hopkins.
- Watson Beatrice E, clk Taft & Pennoyer, b 1730 9th av.
- Watson Benj F, salns, r 1852 13th av.
- Watson Benj L, waiter, r 993 Wood.
- Watson E A Clark, r 3504 Fruitvale av.
- Watson Catherine M (wid Frank G), r 1369 Oak.
- Watson Chas A, supt, r 587 34th.
- Watson Deal, news agt Denison News Co.
- Watson Edna N, wrapper A Schlueter & Co (Inc), b 867 34th.
- Watson Ellen, clk, r 3915 Allendale av.
- Watson E O, clk Key Route Inn.
- Watson Frances (wid Chas), r 215 7th.
- Watson Frank C, salns Realty Bonds & Finance Co, r 406 Van Buren av.
- Watson Fred, lab, b 3615 Galindo.
- Watson Fred F T, optometrist Chinn Beretta Co, r 468 Sherman.
- Watson Geo A, clk, r 3036 E 23d.
- Watson Geo F, r 657 E 28th.
- Watson Geo P, porter, r rear 1420 13th.
- Watson Gordon B, lab Judson Mngf Co, b 1957 1/2 Myrtle.
- Watson Harry A, waiter, b rear 1420 13th.
- Watson Helen (wid Ormord), r 1730 9th av.
- Watson Horace C, cond S P Co, r 91 Adeline.
- Watson Horace H, marine surveyor, r 45 26th.
- Watson Horace H Jr (Brandon & Watson Magazine Subscription Agency), r 340 Warrick.
- Watson Irma L, b 664 22d.
- Watson Jas R, clk, rms 869 22d.
- Watson Jessie E, r 1419 8th av.
- Watson Jessie P (wid Geo), r 664 22d.
- Watson John, bkms S P Co, r 977 Center.
- Watson John B, car opr O T Co, rms 1 14th se cor Wall, Elmhurst.
- Watson John R, plasterer, r 1262 1/2 Franklin.
- Watson John T, real est, r 1153 Castro.
- Watson John W, trav agt Polk-Husted Directory Co 906 Bway.
- Watson Kenneth L, bkpr, r 5359 Dover.
- Watson Larena, studt Mills College.
- Watson Margaret (wid Robt), r 1262 26th av.
- Watson Marvin A, eng S P Co, r 694 J 25th.
- Watson Mary (wid Benj), r Orchard a se cor Cherry, Elmhurst.
- Watson Mary B, notions 4011 Allendale a
- Watson Nelson, porter J La Selve, rm 580 12th.
- Watson Perry L, signalman S P Co, 1852 13th av.
- Watson Ralph M (Erfmeyer & Watson), r 1325 Turk, S F.
- Watson R-becca, grocer 3915 Allendale av.
- Watson Richd, news agt, r 860 1/2 Filber.
- Watson Robt M, r 867 34th.

WATSON ROOF CO THE,

(Wm J Watson, A K Goodmundson) Roofing and Water Proofing 512 18th Phones Okld 1906, Home A1906. (Se Contrs Dept).
Watson Mrs Sarah L, agt, rms 1379 12th av.
Watson Silas T, cond O T Co, r 175 Highland av.

MUSIC AND MUSICAL MERCHANDISE

Pianos: WEBER
Pianola Pianos
Blasius & Sons

J & C Fischer
Kohler & Chase
Kohler & Campbell

1013-1015 Broadway, Oakland, Cal.

KOHLER & CHASE, Inc.

ESTABLISHED 1850

TELEPHONE OAKLAND 1009

Karl H. Nickel Co.

Suite 211
Oakland Bank of
Savings Building

Telephones: Oakland 4552 Home A 4952

Real Estate, Insurance, Investments, Designing and Building

OAKLAND CITY DIRECTORY 1910

893

Vatson Thos, blksmith, b 603 E Valdez.
WATSON THOMAS B,
Mngr Oakland Phonograph Co, r 2006
Grove.
Watson Thos F, clk Oakland Bank of
Savings, r S F.
Watson Thos F, emp Home Tel Co, r 1013
Madison.
Watson Thos F, plumber, r 3822 Clarke.
Watson Thos S, window trimmer, r 1163
E 23d.
Watson Mrs Venie Evelyn, Christian
Scientist, 1013 Madison.
Watson Vernie D, stenogr Okld Cal Towel
Co, b 1372 9th.
Watson Warren M, r 1314 8th av.
Watson Wm, tmstr, rms 715 Webster.
Watson Wm D, bkpr, r 765 53d.
Watson Wm E, b 340 Warwick av.
Watson Wm H, tmstr, rms 715 Webster.

WATSON WILLIAM J,
(Watson Roof Co), r 424 Pala av.
Watson Wm S, acct, r 571 63d.
Watson W J, fireman S P Co, r 862
Henry.
Watt Edw, broker, r 524 42d.
Watt Elizabeth (wid Robt), r 1230 Tel av
Watt Fred G, salsn Mesmer Smith Co.

WATTERS FRANK H,
Mngr Hale Bros (Inc), r 230 Walsworth
av.
Watters Howard G, stenogr, b 726 17th.
Watters Wm G, shipwright, r 726 17th.
Watterson Mary, studt Mills College.
Watts Albt, rms 551 Franklin.
Watts Anna (wid Stephen), r 910 Per-
alta.
Watts Beulah T, waiter, rms 1103 Wood.
Watts Chas, rms 551 Franklin.
Watts Chas, cook, r 3412 Washington,
Frtvl.
Watts Chas, hlpr S P Co, r 902 21st.
Watts Florence, clk, b 910 Peralta.
Watts Geo F, fireman, b 910 Peralta.
Watts Hiida, cashr, b 3412 Washn, Ftrlv.

WATTS JOHN F,
Attorney at Law 306-307 First National
Bank bldg, Phones Okld 791, Home
A2934, r Alameda.

Watts Kate (wid Richd), r 918 Pine.
WATTS LEWIS W,

Dentist 906 Washington, Phones Okld
3819, Home A3735, r 164 Lester av.
Watts Mary (wid John E), r 1672 At-
lantic.
Watts Sidney, studt, b 3412 Washn, Frtvl
Watz Chas, cook Mrs E O Hanna, rms
3312 Washn.
Watz John A, lab, r 1242 25th av.
Vaugh Arthur, watchmkr, r 480 Moss
av.
Vaugh David B, bkpr Geo Hill, r 1607
49th av.
Vaugh Garfield H, expman, b H R Wat-
kins, Elmhurst.
Vauhope John G, organizer, r 1473 Cas-
tro.
Vautland J B, emp Fabiola Hospital.
Vaverly Apartments 1650 Waverly.
Vaxman Louis, baker A Drees, r 5708
Vallejo.
Vaxon Anth (Waxon Bros), r 1402 12th.
Vaxon Bros (Anthony and Manuel), fuel
1077 Center.

Oakland Elevator Co.

Installations :: Repairs
Inspections

8th, S.E. Cor. Webster Phone Oakland 3710

Waxon Manuel (Waxon Bros), r 1456 12th
Way Frank, carp, r 912 Wood.
Way Frank N, carp S P Co, rms 840
Franklin.
Way May C, tchr, rms 4022 Piedmont av.
Way Wm H, for-man P N Kuss & Co, i
74 Linda av.
Way Wm H Jr, clk H F Sack, b 74 Linda
av.
Waymire Oliver H, clk Albert Finck, b
5771 San Pablo av.
Wayne Estelle, b 837 Madison.
Wayne Fred S, coffee and teas, r 134
Locksley av.
Wayne Harry B, painter, r 837 Madison.
Wear, see Weir and Ware.
Wearne Geo E, clk R M S, r 1126A Myrtle
Wearne Wm Z, restaurant 960 Bway, r
3600 West.
Weatherall, see also Wetherall.
Weatherall Frances (wid John), r 4795½
Tel av.
Weatherington Alice, clk Hale Bros, r
5867 Occidental.
Weatherwax Sarah M (wid Monroe J), r
1475 23d av.
Weaver Barry G, printer, r 2361 Mitchell.
Weaver Charlotte R, tchr, b 280 60th.
Weaver Frank, mach, r 887 61st.
Weaver Geo W, lab, r 1012 E 16th.
Weaver Geo W Jr, news agt Denison
News Co, b 1012 E 16th.
Weaver John H, lawyer, r 280 60th.
Weaver Martin, rms 560 10th.
Weaver Maybelle, clk Bernard Lichtig, b
707 Castro.
Weaver P Beecher, contr 677 37th.
Weaver Susan E (wid Edw W) r 908
West.
Weaver Thos, boxmkr, r 707 Castro.

WEAVER THOMAS A,

General Contractor Chamber of Com-
merce and 1205 Chestnut, r 1205 Chest-
nut. (See adv opp).
Webb Andr C, r 3115 Chicago av.
Webb Andr C Jr, b 3115 Chicago av.
Webb Mrs Anna R, r 4083 San Pablo av.
Webb Arthur B, fireman Natl Ice & C S
Co, r 1043 57th.
Webb Arthur J, brklyr, r 1064 47th.
Webb Arthur M, musician, b 5201 West.
Webb Caroline L (wid Edw), r 1717 San
Pablo av.
Webb Chas A, mach, r 662½ Sycamore.
Webb Chas W, studt Polytechnic Bus
Col, b 579 28th.
Webb Douglas G, eng, r 1135 E 17th.
Webb Edmund L, car opr O T Co, r 654
57th.
Webb Edw, car opr, rms 116 Shafter av.
Webb Edw P, clk, b 5201 West.
Webb Edwin J, studt Polytechnic Bus
Col, b 733 14th.
Webb Elizabeth C, b 3115 Chicago av.
Webb Ernest F, printer, r 673 32d.
Webb Esther B, tchr Lockwood School
b 1370 12th av.

BERKELEY RUG WORKS
 RUGS MADE FROM INGRAINS, BRUSSELS, TAPESTRY AND STAIR CARPETS
 GINN & SONS
 PHONE BERKELEY 4405
 RAG RUGS
 SILK PORTIERES
 COUCH COVERS

D. ANDKER EMBALMER AND FUNERAL DIRECTOR

LADY ATTENDANT

225 TWELFTH ST, COR. ALICE (Pythian Castle) PHONES OAKLAND 1777 HOME A5777

D. B. HUNTER,
Pres. and Gen. Mgr.
Main Office and Yard
Shattuck Av. & Oregon St.
Berkeley, Cal.
Tel. Berkeley 8

Hunter Lumber Co.

VERE W. HUNTER,
Secretary
Wharf and Yard
South End of
Webster Street Bridge
Tel. Berkeley 8-

INCORPORATED NOV. 14, 1902

894

1910 POLK-HUSTED CO.'S

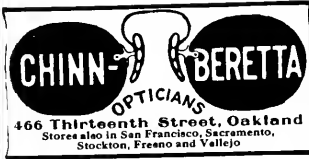

Webb E J, emp S P Co, ft Wood.
Webb Geo W, lab, r 967 26th av.
Webb Grace, seams T Dahl & Co, b 3025
Vernon av, Ftrvl.
Webb Hazel M, tchr, b 1370 12th av.
Webb Helen L, bkpr W W Kergan, b 1370
12th av.
Webb Ida C (wid Arthur), r 1262 19th av.
Webb Ida E, b 306 E 15th.
Webb John, saloon 4083 San Pablo av.
Webb Jos J, bartndr 4083 San Pablo av.
Webb Lee C, painter, b 1262 19th av.
Webb Mrs Lena, b 662 1/2 Sycamore.
Webb Lulu F (wid Arthur), r 306 E 15th.
Webb Lydia F, b 3115 Chicago av.
Webb Margaret, r 840 West.
Webb Mary G (wid Benj F), r 673 32d.
Webb Mrs Mary L, r 306 E 15th.
Webb Orion A, mach, r 306 14th.
Webb Robt K, b 1370 12th av.
Webb Mrs Sarah M, r 1135 E 17th.
Webb Stanley F, b 4150 Hillside av.
Webb Thos W, carp, r 3047 Blossom.
Webb Wilford L, tmstr Redwood Mnfrs
Co, r 838 Alice.
Webb Wm B, clk, b 5201 West.
Webb Wm J, r 5201 West.
Webb Wm L, carp, r 838 Alice.
Webb Wm O, clk, b 1521 23d av.
Webb Wm T, agt, r 1370 12th av.
Webber Alpha A, r 1924 Myrtle.
Webber Alloysius C, elec Ingram Hdwe
Co, r 4294 Tel av.
Webber Mrs A G, b 1924 Myrtle.
Webber Chas, carp, rms 373 6th.
Webber Chas A, tmstr Hogan Lbr Co, r
1271 24th av.
Webber Florence F, b 1271 24th av.
Webber Geo H, barber Herman Hertzfel,
r 290 9th.
Webber Geo R, r 1215 Linden.
Webber Irving C, insptr S P Co, rms 679
E 27th.
Webber Wellington B, saln Standard
Oil Co, r 366 E 21st.
Webber Wm, eng, b 476 Crescent.
Webber Alfred R, mining, r 4401 Lyon av.
Webber Andr, meats 826 Castro.
Webber Antone, lab, r Delmer nr Lincoln
av.
Webber Antone A, foreman Thos Booth
Co, r s s Delmer 2 e of Lincoln av.
Webber A, maintainer S P Co, r 1596 36th
av.
Webber Carl, clk, b 1607 35th av.
Webber Cecil, millhand, b 512 Tel av.
Webber Chas, mstr mariner, rms 551
Franklin.
Webber Chas H, mstr mariner, r 1415 San
Pablo av.
Webber Chas H Jr, mstr mariner, r 827
Chestnut.
Webber Conrad (Krueger & Weber), r
2002 West.
Webber C, lab Hogan Lbr Co.
Webber Eugene, lab, r n s Lockwood nr
Yoakum av.

Weber Mrs Fannie, r 1019 Brush.
Weber Francis H, meter repr Okld G I
& H Co, r 4294 Tel av.
Weber Frank F, mining eng, r 594 63d.
Weber Frank J, meatctr, b 826 Castro.
Weber Fredericka (wid Max), b 765 51st.
Weber Geo J M, solr Henry Steinbeck,
1377 1/2 8th.
Weber Gust, painter, r 1916 46th av.
Weber Henry, bakery 512 Tel av.
Weber Henry, mstr mariner, r 1065 2d av.
Weber Henry, plumber 1377 1/2 8th.
Weber Henry W, student, b 512 Tel av.
Weber Jacob, painter, r 1607 35th av.
Weber Jennie, coatmkr, rms 535 24th.
Weber John, moved to S F.
Weber Jos, horseman, r 1149 45th.
Weber Jos H, clk Western Elec Co,
4294 Tel av.
Weber Julius R, tchr Mills College.
Weber L Henry, restaurant 412 6th, rm
525 8th.
Weber Margaret (wid John), r 1377 8th.
Weber Martin F, meats 547 Park av,
Okld, r 1308 39th av.
r 1308 39th av.
Weber Mary, clk A Schlueter & Co,
4298 Tel av.
Weber M A, repr man, rms 913 Bway.
Weber Peter C, dep County Recorder,
1119 Poplar.
Weber E, lab Burnham-Standeford Co,
512 Tel av.
Weber The, furn rms 1055 Franklin ar
407 12th.
Weber Wm, hoolzier 774 Tel av, r 535 24
Weber Wm, vulcanizer Peart & Elking
ton.
Weber Wm A, mach, rms 304 14th.
Weber Wm B, meatctr M F Weber, b 8
Castro.
Weber Wm L, news agt Denison Nev
Co.
Weber Wm M, lab, r 765 5th.
Webster Albt L, brkman, rms 1120 10
av.
Webster Mrs A L, forewoman Cosgrave
rms 1120 10th av.
Webster Chas, fireman S P Co, r 1721 St
Webster Chas, saln, rms 550 Hobart.
Webster Chas E, clk McBroom Bros,
485 48th.
Webster Chas M, ydman S P Co, r 19
Chestnut.
Webster Chas R, fireman S P Co, r 18
Goss.
Webster Danl, carp, r 5433 E 14th.
Webster Edw B, trav agt, r 4710 Bond.
Webster Ernest C, elec, b 1109 10th av.
Webster Florence, clk J M Hawthorne,
869 Wood.
Webster Frances (wid Edwin), r 13
Brush.

WEBSTER FREDERICK A,
Photographer 1111 Washington, r 4
Bay View av.
Webster Geo, fitter, r 835 34th.
Webster Geo D, rms 411 15th.
Webster Geo P, actor Ye Liberty Pla
house, r 813 12th.
Webster Geo T, pipeftr, r 512 63d.
Webster Gladys, actor Ye Liberty Pla
house, b 813 12th.
Webster Guy P, ydman S P Co, r 1
Chestnut.
Webster Herbert T, phys 1914 Myrtle.
Webster House, furn rms 804 Webster.
Webster Howard D, driver E J Park
r 625 55th.

**Lewis
and
Mitchell
Inc.**
**REAL
ESTATE
AND
FIRE
INSUR-
ANCE
BROKERS**

**1262
Broadway**
Phones:
**Oakland 6622
Home A2250**



INDEPENDENT OF THE TRUST I will furnish for \$75, Hear:
two hacks, embalming, shro:
and cloth covered casket
JULIUS S. GODEAU
1305 Franklin Street Phones: Oakland 4045 Home A 491

BOOKS

20 per cent Discount
from
Publishers' Price

Smith Bros.
462-464 13th St.
Bet Broadway and Washington

OAKLAND CITY DIRECTORY 1916

895

Webster Hugh McC, real est, r 670 Ver-
non.
Webster Irene, stenogr, b 452 E 17th.
Webster Jas A, sec Brooklyn Inv & Loan
Assn, notary public 1122 13th av, r 452
E 17th.
Webster Jane C (wid Green W), b 575
8th.
Webster Jessie, clk H C Capwell Co, b
902 E 21st.
Webster Leander R, phys 1229 Franklin.
Webster Martha (wid Benton), r 485 48th.
Webster Nettie B (wid John R), r 1326
Chestnut.
Webster Mrs Sarah A, r 1109 10th av.
Webster St Planing Mill, 2d cor Webster.
Webster St Wharf, s end of Webster.
Webster The, furn rms 576 8th.

WEBSTER W A,

Real Estate 245 Bacon Bldg, Phone
Okld 2311, r 1274 Webster.

Wechter, see also Wachter.

Wechter Benj, auctioneer, rms 756 1/2 11th.
Weckworth Geo, carp, r 944 Orchard av,
Elmhurst.

Weddell, see Waddell and Wedel.

Wedekind Geo A, clk, b 970 Cypress.

Wedekind Robt E, lawyer, r 970 Cypress.

Wedge Frank E, brkman S P Co.

Wedgewood Frank L, plumber, r 1085 53d.

Wedgewood Wm O, pressman Horwinski
Co, b 1085 53d.

Wedren Edw J, saddlemkr, b 590 Jones.

Weed Elizabeth (wid Turtullus), b 538
30th.

Weed Mortimer H, rubber tires 427 15th,
r 574 59th.

Weeda Chas, carp, r Lake Shore av nr
Peralta av.

Weekes Chas, cook S P Co, rms 1166 7th.

Weekes Geo, wharfinger S P Co, r 529 E
11th.

Weekes Percy, stationery 1393 Fruitvale
av, r s s E 14th 2 w of Ivy av, Elm-
hurst.

Weeks Abbey C (wid Geo), rms 614 16th.

WEEKS ANSON B,

Pres and Mngr A B Weeks & Co (Inc);
r 833 36th, Phones Piedmont 2244, Home
A3937.

Weeks Arthur J, architect, r 1615 23d av.

WEEKS A B & CO (Inc),

Anson B Weeks Pres and Mngr, Whole-
sale Wood and Charcoal Franklin St
Wharf, Phones Okld 937, Home A3937.

Weeks Elizabeth (wid Geo), r 622 E 22d.

Weeks Geo S, rms 532 Jones.

Weeks Hannah (wid Henry), r 1322 5th
av.

Weeks Henry, died Mar 10, '09, age 79.

Weeks John W, driver Bekhus Van and
Storage Co, rms 1457 Grove.

Weeks Leonard, shoemkr Cahn, Nickels-
burg & Co, b 804 Webster.

Weeks Leonard W, barber, r 1667 Grove.

Weeks Wm, meterman Okld G L & H
Co, r 275 E 12th.

Wegener Mrs Lena, b 1803 Daly av.

Weger Oliver, barber Leonard Hauck, r
567 14th.

Wegrich Abt, student St Mary's College,
b 1423 Filbert.

Wegrich Emilie M, stenogr R W Kinney,
b 1423 Filbert.

Wegrich Jos A, plumber Spott Bros, b
1423 Filbert.

LAYMANCE

REAL ESTATE COMPANY
REAL ESTATE AGENTS AND AUCTIONEERS
1214-1216 BROADWAY, OAKLAND

Phones, Oak. 328 Home A 3328

Wegrich Leo, shoemkr 1423 Filbert.
Wehe Van Chief, pres V Wehe Co Inc, r
221 Lawton av.

WEHE V CO INC,

Van Clief Wehe, Pres; W C Benter,
Vice-Pres; Philip Strubel, Sec; Real
Estate, Insurance, Loans and Surety
Bonds 13 Telegraph av, Phones Okld
1461, Home A5378.

Wehlster Hans, mstr mariner, r 141 Hel-
len.

Wehman Henry, clk, b 807 61st.

Wehner Henry (Wehner & Plath), r 202
59th.

Wehner & Plath (Henry Wehner, Wm
Plath), saloon 202 59th.

Wehr Wm E F, r 476 Crescent.

Wehrle Jacob, saloon 809 E 14th.

Wehrman Peter, mstr mariner, r 1464
West.

Wehrmann Aug, barber G W Pezet, r
Bkly.

Wahrung Geo, notions 1851 West.

Weidenger Walter, mach Acme Planing
Mill Co, rms 9th cor Oak.

Weider, see also Wieder.

Weider Annie G (wid Hillis S), r 1716
10th.

Weider Carrie F (wid Frank R), r 342
Tel av.

Weider Danl S, foreman Industrial Home,
b 1554 West.

Weider D, b 3600 Tel av.

Weider Edgar H, lineman, r 643 46th.

Weider Harry H, cabinetmkr Fischer
Lbr Co, r 1366 11th.

Weidlein Hans, glasswkr Hooper, Dorn-
bring Art Glass Co, r Bkly.

Weien Thornwald, bkpr, r 1159 Castro.

Weigand, see also Wiegand.

Weigand Leonard, b 853 19th.

Weigel Ernest E, musician, r 1473 38th
av.

Weigle, see also Wigle.

Weigle Aug J, lab, b 1215 21st av.

Weigle Fred A, r 2270 Grove.

WEIGLE FRED R,

Watchmaker and Jeweler 4487 E 14th,
r 1215 21st av, Phone Merritt 2731. (See
Classified Watchmakers.)

Weigt Wm A, remittance clk Central
Nat'l Bank, rms 710 13th.

WEIHE EDWARD F,

See and Treas Century Electric & Fix-
ture Co, r 1223 Madison.

Weil Camille, clk A Michels, rms 1228
23d av.

Weil Harry, clk, rms 901 Wood.

WEIL LEO R

(R D Hunter & Co), r 18 Moss av.

Weil Mrs Phebe, r 18 Moss av.

Weil Saml, meatctr F S Lewis, rms
469 1/2 9th.

Weiland Chas, driver Anchor Brewery, r
875 60th.

Weiland Frank, b 3600 Tel av.



Western Office: Oakland, Cal.

Warehouse: Oakland Dock and Warehouse Co., Foot of Madison St.

CYCLE HATCHER COMPANY
OF ELMIRA, NEW YORK, MANUFACTURERS OF
ALL METAL INCUBATORS AND BROODERS
SIMPLE, INEXPENSIVE, THE MOST PRACTICAL INCUBATOR MADE
Warehouse: Oakland Dock and Warehouse Co., Foot of Madison St.

Jackson Furniture Co.

THE DIGNIFIED CREDIT STORE

519-525 Twelfth St. Oakland, Cal.

GLOBE * *
WERNICKE * *
SECTIONAL * *
BOOK CASES * *

Osen & Hunter Auto Co.
of Oakland, Incorporated
Cor. 12th and Jackson
Oakland, San Francisco
Sao Jose

AGENTS FOR

Mitchell

MOTOR CARS

Every Store equipped to take care of all your automobile wants, with a complete shop and the Osen & Hunter Policy

896

1910 POLK-HUSTED CO.'S

Especially fitted for maternity and surgery; a place to rest. Three hundred feet elevation; panoramic view in the Thermal belt, at Twenty-fourth Ave. and Twenty-Sixth st. Phone Private Exchange Merritt 83 and 84, connecting all rooms.

DR. J. M. SHANNON, Managing Physician

"Acropolis" High Class Sanitarium



Weilbye Apartment House, 205 Tel av.
Weilbye Building, Bway ne cor 17th.
Weilbye Building No 2, 205 Tel av.
Weilbye Building No 3, 206 Tel av.
Weilbye Wm H, office 510 18th.
Weilman Fred F, r 211 Bay pl.
Weiler Felix J, comp, r 3 Harmon ct.
Weiler Geo J, barber, b 1115 37th av.
Weiler Mrs Millie, dressmkr 1115 37th av
Weill Eugene, cashr Burnham Standeford Co, r 1204 Bway.
Weilmann Aug, sec Interlocking Stone Co, r S F.
Weilmann Henry A, janitor 75 Vernon.
Weimar Edw C, carp, b 1795 34th av.
Weimars F R, clk, rms 1070 Jefferson.
Weimer Chas, wheelwright Waterhouse & Lester Co, r 22d cor San Pab av.
Weimer Harry, tailor, r Jefferson cor 15th.
Weinberg Christian C, mach Union Mach Wks, b 477 48th.
Weinberg Christian W, pedlar, r 477 48th
Weinberg Emma A, bkpr, b 477 48th.
Weiner Richd G, clk Merchts Exp & Draying Co, r 1426 38th av.
Weingart Fred, clk Fisher Lbr Co, r 724 Myrtle.
Weingart Louis, r 612 E 11th.
Weingart Louis Jr, lab, b 612 E 11th.
WeingartThos, lab, b 612 E 11th.
Weingart Walter, lab, r 612 E 11th.
Weinger Conrad L, bartndr 1151 Washn, r 527 23d.
Weinier Mabel, waiter, rms 957 Grove.
Weinikka John, tailor J J Andersen, rms 1400 Jefferson.
Weinmann Mrs Catherine, r 1512 8th.
Weinmann Chas, fireman S P Co, b 1512 8th.
Weinmer Harry, tailor, r 1253 Jefferson.
Weinstand J B, orderly Fabiola Hospital.
Weinstock Frank, barber Ephriam Fugh, rms 1207 Grove.
Weintraub Esther (wid Saml), r 542 41st.
Weintraub Catherine (wid Chas L), seams Pullman Co, r 1871 Goss.
Weintraub John G, watchman S P Co, r 1898 Goss.
Weir, see also Ware and Wear.
Weir Edw W, waiter, r 572 16th.
Weir Ensley A, emp S P Co.
Weir Jas W, clk, r 104 Rio Vista av.
Weir Mrs Louisa, r 1401 Franklin.
Weir McQueen, tchr Mills College.
Weir Rosalie R (wid Andr), r 924 Grove.
Weir Wilber, carp S P Co.
Weir Wm K, patternmkr, r Bkly.
Weir Wm M, plasterer, r 574 Sycamore.
Weis, see also Weiss and White.
Weis Emma C, waiter, b 3633 Ohio, Ftrvl.
Weis Eugene G, clk, r 3912 E 16th.
Weis Herman H (Weis & Epstein), r 177 8th.
Weis Kate (wid Philip), r 3633 Ohio, Ftrvl.
Weis Louis J, clk, b 177 8th.
Weis Morris, dver 800 E 12th, r 220 5th.
Weis Rose, cashr, b 177 8th.
Weis Sarah, cashr, b 177 8th.
Weis Violet L, waiter, b 3633 Ohio, Ftrvl.
Weis Wm O, salsn Western Meat Co, r 1012 Market.
Weis & Epstein (H H Weis, Jos Epstein), junk 659 Webster.
Weise Eliza, dressmkr, rms 565 24th.
Weise Harry J, emp Am Rubber Mngf Co, r 114 Lynde.
Weisel Noland S, clk, r 1510 Mount View av, Elmhurst.
Weisenback Artie, carp, b 1072 E 17th.

Weisensel Jacob, carp, r 3750 West.
Weisensel Roy, salsn Robt Dalziel Jr Co.
Weiser Fred E, gardener, r 1404 E 22d.
Weishaupt Mrs Gertrude, dressmkr, b 3205 Putnam.
Weisheimer John, painter S P Co, r 1787 7th.
Weisinger Otto, clk, b 678 14th.
Weislander Everett, sec Plymouth Athletic Club, b 4102 Gilbert.
Weislander John D, contr 4102 Gilbert.
Weisman Jos, r 1134 Santa Fe av.
Weismann Frank, clk, rms 1319 Grove.
Weiss, see also Weiss and White.
Weiss Abraham L, printer 4117 E 14th, r Baker av cor Mill, Fitchburg.
Weiss Arthur, music tchr 6444 Benvenue av.
Weiss Edw, lab, r 1113 19th.
Weiss Erna, clk A L Weiss, b Baker av and Mill, Fitchburg.
Weiss Eugene, foreman Ruediger, Loesch & Zinkand, r 1450 35th av.
Weiss Fred W, vice pres Pioneer Wash Lndry Co, r 1063 61st.
Weiss John, wrapper Taft & Pennoyer, b 200 Seminary av.
Weiss John E, baker, r 1450 35th av.
Weiss Saml, tailor Donner Bros, r rear 1208 7th.
Weiss Wilhelm F, rms 528 22d.
Weissbaum G & Co (S F), pipe wks E 10th nw cor 3d av.
Weisser Frances M, bkpr F B Haight & Co, b 1302 Franklin.
Weissia Harry, distributor T H B Vanney.
Weister, see Wlester.
Weisz John H, carp, r 551 39th.
Weitman Chas L, phys 333 E 12th, r 330 E 11th.
Weitman Merena J (wid John L), b 330 E 11th.
Weitman Saml H, drugs and phys 470 E 14th, r 1304 E 16th.
Weitz Hugo, photogr, r 3005 Capp.
Weltzman Harold, salsn, rms 1070 Jefferson.
Welander Aug N (Tillman & Welander), r 853 Adeline.
Welander Saml, carp, rms 834 Alice.
Welboan Frank, mach, r 519 17th.
Welburn Hortense B, stenogr Fitzgerald & Abbott, r Ala.
Welch, see also Welsh, Walch and Walsh.
Welch Abt H, carp, r 1302 53d av.
Welch Mrs Anna M, r 1131 Chestnut.
Welch A Edith, b e s Lincoln av 1 n o Delmer.
Welch Bert H (B H Welch & Co), 1405 11th av.
Welch B H & Co (Bert H Welch), rest 1383 5th av.
Welch Chas A, oills, r 868 31st.
Welch Chas K, r 947 56th.
Welch Chas P, r 861 E 16th.
Welch Clarence A, carp, b 4614 Georgia Ftrvl.
Welch David J, eng S P Co, rms 166 10th.
Welch Edw, contr, r 1040 53d.
Welch Edw C, clk Cal Mill & Mngf Co, r 4614 Georgia, Ftrvl.
Welch Eleanor B, b e s Lincoln av 1 n o Delmer.
Welch Elizabeth, clk, b 3120 Minna av.
Welch Evelyn, stenogr Aaron Turner, Bkly.
Welch Frank, cook, rms 864 Washn.
Welch Geo D, r e s Lincoln av 1 n o Delmer.

POLK'S LUMBER DIRECTORY OF THE UNITED STATES
A COMPLETE EPITOME OF THE LUMBER
::: TRADE AND KINDRED INTERESTS :::

Welch Geo D Jr, b e s Lincoln av 1 n of Delmer.
Welch Geo W, floor walker Abrahamson Bros, r 1131 Chestnut.
Welch Geo W Jr, clk N W Natl Ins Co, b 1131 Chestnut.
Welch Harry A, tmstr, b 4614 Georgia, Frtvl.
Welch Harry O, salsn A W Reiber Co, r 76 Emerson.
Welch John, clk, rms 1215 Grove.
Welch John H, contr 5851 Occidental.
Welch Jos, lab, rms 517 9th.
Welch J R, gateman S P Co, r 561 E 11th.
Welch Mrs Leonore, r 568 15th.
Welch Lloyd G, cook 1302 53d av.
Welch Lucy B, sec, b e s Lincoln av 1 n of Delmer.
Welch Mary E, b 4614 Georgia, Frtvl.
Welch Robt F, carp, r 2057 34th av.
Welch Roy L, cond O T Co, r 1326 6th av.
Welch Wm H, cond O T Co, b 589 Cavour.
Welch Wm H, lab, r 3120 Minna av.
Weld Chas W, mngr Crane Co, r 116 E 13th.
Welden John A, jeweler, b 1014 28th av.
Weldon Annie M (wid Jas D), r 1219 Jefferson.
Weldon C Casey, signalman, b Clinton Hotel.
Weldon Mina F, asst O S Dean, b 1216 E 16th.
Weldon Myrtle F, comp, b 1216 E 16th.
Weldon Roy, salsn, b 450 38th.
Weldon Mrs Victoria, r 1216 E 16th.
Weldt David W, painter, r 1464 12th.
Welen Emanuel J, lab, r 1570 Linden.
Wellbrook Henry, b Altenheim.
Wells Edwin P, bartndr, rms 308 San Fab av.
Wells Emma (wid Fred W), rms 568 25th.
Wells Mrs Alma, r 1195 19th.
Wells Babetta (wid Conrad), r 687 Poirier.
Wells Gast, lab, r 1195 19th.
Wells Henry, r 1046 53d.
Wells Loretta, b 687 Poirier.
Wells Laura J (wid Chas O), r 659 6th.
Wells Maude, clk, b 659 6th.
Wells Myrtle L, clk, r 659 6th.
Wells Pearl E, clk, r 659 6th.
Wells John, janitor, rms 175 8th.
Wells Henrietta M (wid Victor H), r 115 Hollis.
Wells Myra E, bkbnr Piedmont Press, b 115 Hollis.
Wells Ralph H, clk, b 115 Hollis.
Welling Orville F, foreman, r 590 58th.
Wellington Elizabeth T (wid Geo H), b 574 32d.
Wellington J E, bkman S P Co.
Wellington Marie R (wid Danl), b 684 31st.
Wellman Creighton, phys 45 Pearl.
Wellman Harry, rms 4099 San Fab av.
Wellman John A, lab, r 1308 50th av.

WELLMAN-ROBBINS MERCANTILE AGENCY,
Howard E Robbins Mngr, Credit Reports and Collections 229-232 Bacon bldg, Phones Okld 186-187, Home A3186.
Wellman Ruth A (wid Bela), r 1315 E 14th.
Wellnitz Herman F, r 1003 9th av.
Wells Ada (wid Fred), r 1250 26th av.
Wells Adolph, carp, rms 917 Jefferson.
Wells Mrs Alice L, r 1144 12th.
Wells Amy L, r 6100 Colby.

Phones: Oakland 2537. Home A 2537

Handling Brick Buildings a Specialty

WALTER SUELL & SON

House Moving and Rigging

1747 Adeline St. Oakland, Cal.

Wells Arlettie, clk Singer S M Co, r 1468 36th.
Wells Aubert, photogr Maurice Stewart, b 710 13th.
Wells Mrs A, seams, rms 531 24th.
Wells Belle (wid Autin), r 109 14th.
Wells Benj C, watchmkr M J Schoenfeld & Co, r 554A 21st.
Wells Carlyle G, elev constr, r 5106 Shafter av.
Wells Caroline M (wid Geo M), r 1468 36th av.
Wells Cecilia, nurse College av se co Claremont av.
Wells Chas, emp S P Co, r 933 Peralta.
Wells Chas B, harnessmkr F E Tasney, r 1214 Stanley av.
Wells Chas J, painter, r 132 Tel av.
Wells David A, waiter S P Co.
Wells D W, ydman S P Co, r 1219 Jefferson.
Wells Mrs D W, seams Manheim & Mazor, r 1219 Jefferson.
Wells Ebenezer, salsn Kahn Bros, r 3035 Pleitner av.
Wells Edw D, waiter 418 7th.
Wells Edythe, clk, b 592 65th.
Wells Mrs Emma, b 1036 Union.

WELLS, FARGO & CO EXPRESS,

J F Baker Genl Agent, 1250 Broadway, Phone Okld 966; E Okld, A E Colby Agent, E 12th cor 12th av; Fruitvale, J W Ryan Agent, 1310 Fruitvale av; Oakland Pier, E W Smith Agent, 16th St Depot, F A Tickner Agent.

WELLS, FARGO & CO EXPRESS (Elmhurst),

J A Gibson Agent, s s E 14th 2 w of Merchant.
Wells Flora E (wid Fredk E), r 86 Montecito av.
Wells Frank, fireman S P Co.
Wells Fred, clk, b 1350 26th av.
Wells Fredk C, receiving teller Central Natl Bank, b 1304 Bway.
Wells Fredk D, master mariner, r 92 Hamilton pl.
Wells Geo S, carp, r 805 Isabella.
Wells Goda T, b 3600 Tel av.
Wells G L, emp S P Co, r 1823 7th.
Wells Henry C, flagman O T Co, b 580 55th.
Wells Henry L B, lawyer, b 3035 Pleitner av.
Wells Herbert A, elev mnfr, r 1017 34th av.
Wells Herman C, contr 1316 26th av.
Wells H N, cond S P Co, r 679 16th.
Wells Irving C, student, b 1216 26th av.
Wells Jas, cond O T Co, r 1115 1st av.
Wells Jas L, salsn Victor-American Fuel Co, b 557 27th.

Phones: Oakland 686 Home A 2219

WESTERN MOTOR CAR CO.

All kinds of Autos Repaired, Painted, Rented and Stored

53rd Myraent St. The Largest and Best Equipped Fire-Proof Garage in Oakland OAKLAND, CAL.

OAKLAND PHONES (OAKLAND 1954 HOME 41246)
Rooms 303-304-305
Bacon Block, Oakland

DEAN LAW & COLLECTION CO., INC.

WE COLLECT YOUR BILLS
FINANCIAL RATINGS

Rooms 911-913 Phelan Bldg.
San Francisco, Cal.

SAN FRANCISCO PHONES (DOUGLAS 6-41 HOME 62736)

SAAKE PICTURES - - FRAMES

FACTORY, 509 SEVENTEENTH STREET

WHOLESALE - - RETAIL

467 FOURTEENTH STREET

898

1910 POLK-HUSTED CO.'S



If You Must Move, See That You Move Right
1070 BROADWAY

- Wells Julian E, ydman S P Co, r 1350 26th av.
Wells J, lab Leonia Chem Co, r Bkly.
Wells J M, solr C F Adams Co, r 1013 Webster.
Wells Kate (wid John), r 713 Market.
Wells Lawrence C, bkpr, r 6145 Racine.
Wells Lee, dep County Assessor, r Pleasanton.
Wells Mary A, bkpr, b 1468 36th av.
Wells Mary A (wid Wm), r 1000 54th.
Wells Mattie S, clk, b 3035 Pleitner av.
Wells Maurice J, died Mar 2, 09, age 29.
Wells O Maude, clk, b 1350 26th av.
Wells Robt H, gasmkr, r 1111 1st av.
Wells Saml E, bkpr, b 6245 Racine.
Wells Victor H, clk S P Co, b 1144 12th.
Wells Walter T, waterndr, r 1008 7th.
Wells Wm, carp, b 1145 7th.
Wells Wm, driver, b 1316 10th.
Wells Wm F, emp S P Co, r 915 Wood.

WELLS HON WM S,

Judge Superior Court, Dept 4, r 1833 Tel av.

- Wells Wm S Jr, student, b 1833 Tel av.
Wells Zepha (wid Jas W), r 710 13th.
Wellspl, see Wellspl.
Welmers F R, salsn Kahn Bros, b 1070 Jefferson.
Welp Mrs Augusta, b Altenheim.
Welp Geo H, b Altenheim.
Welsh, see also Welch, Walch and Walsh.
Welsh Anna (wid Richd), r 1453 16th.
Welsh Douglas, painter, rms 5499 San Pab av.
Welsh Fred, news agt Denison News Co.
Welsh John, trackman, r 4226 West.
Welsh John B, carp, S P Co, r 1814 6th.
Welsh John P, driver Merchants Exp & Draying Co, r 908 41st.
Welsh Kate (wid John), r 1366 18th.
Welsh Michl, carp Pac Coast L & M Co, r 1164 5th.
Welsh Michl, lab, b 977 Willow.
Welsh Presbyterian Church, Harrison bet 13th and 14th.
Welsh Walter D, b 1164 5th.
Welspl Clemintina (wid Wm), r 1203 1/2 25d av.
Welspl Frank C, emp Cal Cotton Mills, b 1203 1/2 23d av.
Welspl Jos E, clk S A Brophy, b 1203 1/2 23d av.
Welspl May C (wid John H), r 1140 E 19th.
Welter Laurence, r 369 E 11th.
Wetlon, see Walton.
Wethy Elizabeth (wid David), rms 1326 10th av.
Wemmer Abt, benchhd Burnham-Standford Co, b 1232 Chestnut.
Wemmer Aug A, lab Howard Co, r 925 Pine.
Wemmer Augusta W, r 574 Apgar.

- Wemmer Barbara M (wid David), r 574 Apgar.
Wemmer Casper (Wemmer & Franz), r 1232 Chestnut.
Wemmer Herman, elec, b 1232 Chestnut.
Wemmer John, carp, r 1766 5th.
Wemmer Otto, carp, b 36 Hellen.
Wemmer Theresa, clk D L Hilson, r 1766 5th.
Wemmer Wm, driver Natl Ice & Cold Storage Co, r 1766 5th.
Wemmer & Franz (Casper Wemmer, Max Franz), proprs Teutonia Hall 412 8th, Phone Okld 1651.
Wemple Aug, ironwkr, b 1555 Park av.
Wendell Geo, baker 468 1/2 13th.
Wendell Medora (wid Wm), b 484 29th.
Wender Marion, shoecr Cahn Nickelsburg & Co, b 800 Fruitvale av.
Wendle Timothy, lab, r 1140 Peralta.
Wendt John B, clk, r 1116 E 21st.
Wendt John L, bartndr 479 7th, r 963 3d av.
Wendtlad Albert K, carp Fred Kuehne, r 830 Madison.
Wenger Conrad L, bartndr, r 527 23d.
Wenger Max, barber John Tisch Co, r 527 23d.
Wenger Myrtle A, b 527 23d.
Wenham Wm H, Genl Mngr and Treas Worden-Meeker Varnish Co, r Ala.
Wenk Carl L E, painter, r 1207 4th av.
Wenk J, r Seminary av sw cor Noble.
Wenker John, eng, b Randlett House.

Bay City Well Works

Well Drilling, Boring and Pump Work

Warehouses and Shop

Park Ave. & Horton St., Emeryville

GEO. P. MARCUS, Proprietor

Phone FRedmont 2770

Est. 1904 540 St., OAKLAND

- Wenlund Peter, clk Berquest Bros, r 38th and Tel av.
Wennhold Fred J, mach E R Patterson & Co, rms 1162 Washn.
Werrick Geo W, clk, r 1705 Tel av.
Wensby Geo, mach United Iron Wks, r 1312 Webster.
Went, see Wendt.
Wentworth Mrs Belle E, pianist High School, r 672 E 28th.
Wentworth Chan, rms 865 San Pab av.
Wentworth Deas, W, bkpr Burnham Standford Co, r Ala.
Wentworth Delmont A (Wentworth & Co), b 1512 Erush.
Wentworth Eugene H, cond O T Co, r w s Jones av 1 n of E 14th, Elmhurst.
Wentworth Geo, rms 865 San Pab av.
Wentworth Geo, horse trainer, r 1469 Park av.
Wentworth Herbert, propr Oakland Hat Renovatory 18 Tel av.

OAKLAND TRIBUNE

BOTH PHONES

EVERY EVENING - SUNDAY MORNING

Res. has 50,000 Homes Every Day. 8 1/2 and Franklin St.

LESTER'S CARPET HOUSE

Phones: Oakland 4184, Home A4184

ALAMEDA COUNTY STEAM CARPET CLEANING AND RENOVATING WORKS
AT 612 SECOND STREET

Carpets - Mattings - Rugs - Linoleums
Gold Medal Steam Carpet Cleaning and Renovating Works

856 CLAY STREET

ALAMEDA COUNTY STEAM CARPET CLEANING AND RENOVATING WORKS
PHONES: OAKLAND 2034, HOME A 3334

ALAMEDA COUNTY AGENTS
G & J TIRES
28 TELEGRAPH AVE.
1319 BROADWAY

TIRES
TO
VULCANIZING

MARTLAND

Maxwell A. A. \$ 675.00
 " I. 1050.00
 " Roadster 1725.00
 (" Detachable Tonneau)
 " E. 1650.00
 F. O. B. Oakland, Cal.



Maxwell Automobile Agency

A. C. HULL, Prop.

192-194 Twelfth Street

Telephones: Oakland 3628, Home A 1332

OAKLAND CITY DIRECTORY 1910

899

Wentworth Jas E, cementwkr r 1178 E 23d.
 Wentworth Mary M, tchr Mills College.
 Wentworth Maude E, tchr Cole School, r S F.
 Wentworth Saml A, train dispr S P Co, r 920 Brush.

WENTWORTH & CO,

(Delmont A Wentworth) Real Estate and Insurance 1503 Grove cor. San Pablo av, Phones Okld 1833 Home A4216.

Wentz Miss J, clk W F Exp Co, r 815 37th av.

Wentz John J, cond, r 815 37th av.
 Wenzel Clarence A, bartndr Athenian Club, rms 614 17th.

Wenzel Edw G, clk Brittain & Co, r Ala. Weper G W, draftsman Union Gas Eng Co, r S F.

Werboosky J E, finisher Pac Manifolding Book Co, b 1743 Adeline.

Werbovsky Philip, pediar, r 1743 Adeline.

Werder Maximilian, rms 1074 E 15th.

Werdmiller Henry, r 275 Prospect av.

Werle Wm C, r 811 45th.

Werley Mrs Nellie, seams Henry Goetting, r 1264 Market.

Wernberg Fred, painter, r 1106 E 16th. Werner, see also Woerner and Warner.

Werner Adolph F, phys 833 San Pab av.

Werner Chas, clk, b 714 14th.

Werner Mrs Dora, r 3208 E 17th.

Werner Elizabeth, b Altenheim.

Werner Emma, seams, r 865 1/2 Madison.

Werner Fred F, minnr, r 1023 8th.

Werner Nicholas M, porter, rms 207 2d.

Wernerblad E, mach Pac Manifolding Book Co, r Bkly.

Werry Myles P, elec, b 2050 Grove.

Wersan R, painter Al Wood & Bro, r Ala

Werst Richd E, carp, rms 1551 Franklin.

Wertheimer Arthur, trav agt, b 834 35th

Werthman Sigmund, r 554A Hobart.

Werum Alex, salsn, r 2125 35th av.

Werum Hugo A (H Werum & Co), r 2125 35th av.

Werum H & Co (Hugo Werum, W P Ellis), grocers 3144 Foothill boul.

Werum Norman, clk, b 2125 35th av.

Werum Otto M, clk A Schlueter & Co (Inc), b 2125 35th av.

Weschcke Emil W, druggist 4898 Tel av, r 244 Locksley av.

Wescher Fred J, chemist Capitol Refg Co.

Wescott, see also Westcott.

Wescott Laura A, tchr Prescott School, r Bkly.

Weser Reinhard, butcher Cal Co-op Meat Co, rms 323 12th.

Wesley Geo W, janitor 906 Bway.

Wesolo Abraham, tailor 911 7th.

Wessa Henry, millhand, rms 1735 Valdez.

Wessa Wm, molder, r 1668 Waverly.

BYRON RUTLEY
 INCORPORATED
Merchant Tailors
 Washington St., near Fourteenth St.
 Phones: Oakland 44630, Home A 2632

West Albt J, plumbr Smith Bros Hdw Co, rms St George Hotel.

West Arch J, rms 371 13th.

West Arthur, clk Hill & Seller, b 265 10th.

West A Eugene (Electric Installation Co), b 3654 Piedmont av.

West Benj C, r 402 Oakland av.

West Carrie (wid Silas), r 770 17th.

West Chas, rms 531 24th.

West Chas, driver Breiling Bros, r 1473 8th.

West Chas, lab, r s s 3d 4 w of Jones av, Elmhurst.

West Chas, pile driver, rms 517 9th.

West Chas H, r 4312 Essex.

West Chas N, cook Hutchinson Co, r rear 719 14th.

West Chester F, clk P O, r 671 E 28th.

West Clarence, plumber, b 5016 Melrose av

West Coast Life Ins Co, A J Buzard mngr, 814 First Natl Bank bldg.

West Coast Printing Co, J D Rogers pres, John Hoffman vice pres, J A Cole sec, printers and pubs Alameda Citizen, 710 Bway.

West Earl M, carp, rms 1055 Webster.

West Edw L, carrier P O, r 1217 15th av.

West Ellis, janitor Bacon bldg, b 763 Castro.

West End Consolidated Mining Co, F M Smith pres, Dennis Searles sec, 1256 Broadway.

West E P, clk C J Heeseman (Inc), r Hotel Metropole.

West Frank H, condr O T Co.

West Geo, cond, r Orchard av nw cor 1st av, Elmhurst.

West Geo E, pipe fitter Okld G L & H Co, r 1170 10th.

West Geo J, painter S P Co.

West Hammond, stagehand, b 5016 Melrose av.

West Harry B, car opr O T Co, r 823 28th

West Harry H, horseshoer A A Gibbs, r e s Stanley av 3 s of Orion.

West Mrs Hattie, clk, r 1069 Grove.

West Mrs Helen G, tchr Piedmont school, r 1153 Castro.

West Henry C, janitor Bacon bldg, r 763 Castro.

West H B, fireman S P Co, b 823 28th.

West Julius, printer, b 265 10th.

West Jacob A, carp, r 1462 13th av.

West Job H, plumbr, r 667 29th.

West John, r 265 10th.

West Jos L, carp S P Co.

West Kemper J, mach, r 1626 36th av.

West Lily, clk G L Mcay, b 265 10th.

C. M. WOOD
Century Electric and Fixture Co.
 SUPPLIES - - WIRING - - REPAIRS - - FIXTURES
 1375-1377 Broadway
 PHONES { SUNSET, OAKLAND 911 HOME A 2911
 E. F. WEIHE

C. S. ENTLER, Coal, Wood, Hay, Grain and Poultry Supplies

BOARDING STABLE, STALLS TO LET AND POULTRY FOR SALE

812 FIFTY-FIFTH STREET Telephones: Piedmont 2522, Home H6719

SUNSET LUMBER COMPANY



Main Office and Yard
First and Oak Str.
 E. H. Nash, Mgr.

Branch Yard
E. 12th and 17th Ave.
 Tel. Oakland 1820
 Home A-2141

900

1910 POLK-HUSTED CO.'S

Gas Ranges
Pittsburg Water Heaters
Everything for Gas

Scott-Thieben Gas Ap. Co.
 1257 Broadway, at 16th
PHONE OAK 560

OUR MOTTO
QUICK AND RELIABLE SERVICE
Welsbach and Incandescent Supplies

West Miles A, lab, b 770 17th.
 West Monroe G, r 1755 12th av.
 West Oakland Athletic Club, Pine se cor 8th.
 West Oakland Auditorium n s 10th bet Peralta and Campbell.
 West Oakland Bank & Trust Co, O F Breiling pres, J S Burpee Jr cashr, 1628 7th.
 West Oakland Free Kindergarten, Winnie M McFarland prin, 801 Peralta.
 West Oakland Free Reading Room, Mrs Clara Osborn curator 862 Peralta.
 West Oakland French Laundry 1518 7th.
 West Oakland Home, Belle Filler matron 973 Campbell.
 West Oakland House 1772 7th.
 West Oakland Iron Works 5th cor Cypress
 West Oakland Mutual Loan Assn, C S Martin asst sec, 916 Bway.
 West Oakland Park, Peralta and 23d.
 West Oakland Pharmacy, H Gonzales propr, 1778 7th.
 West Oakland Restaurant 857 Pine.
 West Orvin J, appd, b 1462 13th av.
 West Robt, carp, r Orchard av 1 n of Oak, Elmhurst.
 West Ross R, salsn, r 1745 12th av.
 West Wm, clk, r 540 31st.

WEST WILLIAM B,

General Insurance and Surety Bonds
 Central Court Bacon Bldg, Phones Okld 2318, Home A2518, r 1969 Webster.
 West Wm C, clk Taft & Penoyer, rms 1219 Grove.
 West Wm D, carp, r rear 938 34th.
 West Wm D, stockman, r 674 33d.
 West Wm H, mattress mnfr 847 31st.
 West Wm S, propertymn Ye Liberty Playhouse, r 911½ Grove.
 West Z H, lab, r 1723 40th av.
 Westall Jas R, teller, r 315 Oakland av.
 Westall Jos, r 816 E 19th.
 Westall Mabel L, b 816 E 19th.
 Westall Rose J, b 816 E 19th.
 Westaway Chas C, sailor, r 141 Locksley av.
 Westaway Geo H, lab, r 133 Miles av.
 Westcoe Howard, clk, b 1221 Myrtle.
 Westcott, see also Wescott.
 Westcott Earl C, r 52 Vernon.

WESTCOTT ROBERT B,

Reporter Tribune, r S F.

WESTDAHL FERDINAND,

Agt Enterprise Brewing Co, 1st ne cor Myrtle, r 810 Isabella.
 Westdahl Jas R, teller Security Bank & Trust Co, r 315 Oakland av.
 Westdorf Hiram J, r 859 Campbell.
 Westdorf Vincent H, brkman S P Co, b 859 Campbell.
 Westenberg John C, supt Whosoever Will Rescue Mission and lodgings, 515 9th, r S F.
 Westendorf Fred, lab, rms 803 Clay.
 Westerber Mrs Julia, b 715 Sycamore.
 Westerdahl Chester A (Smith & Westerdahl), r Ala.
 Westerfield Mary (wid Chas), r 1463 Castro.
 Westergaard Maraous, carp, r 1056 47th.
 Westerholm Cecilia M, b 1612 12th.
 Westerholm Fred, lab, b 1612 12th.
 Westerholm Mathilda (wid Fredk C), r 1612 12th.
 Westerlund, see also Westlund.
 Westlerund John, contr, r 1598 35th av.

Westerman Geo H, elec, r 591 66th.
 Westerman Gust, tmstr Harry G Williams Co.
 Westerman W Harry, painter 677 65th.
 Westermann Laura K, b 1225 8th av.
 Westermann Paulina (wid Adolph H), 1225 8th av.
 Western Barbers' Supply Co (Benj Litzenstein, Benj Buchman), 505 7th.

WESTERN BUILDING MATERIAL CO,

C P Howard Mngr, Agents Carnegie Brick and Pottery Co and Dealers in Lime, Brick, Terra Cotta Sewer Pipe, Plaster Roofing, Slate and Building Material 288 Bacon Bldg, Phone Okld 1647; San Francisco Office 430 California; Oakland Office 477 11th, Phone Okld 1647. (See back cover.)

Western Carbonic Acid Gas Co, Chas S Harker, pres; B L Harker, sec; ft Powell.

Western Casket Co, W H Antes, pres; Frank J Mayhew, sec and mngr; 155 13th.

WESTERN COMMERCIAL AGENCY

(Oakland Branch), G A Faesy, Dr H G Burton, W S La Shells Mngrs, Pubs Peace Officers' Guide Suite 18-19 Smit Bros' Bldg, 460 13th, Phone Okld 1695.

Western Consolidated Coal, Gas & Electric Co (S F), J V Jeffress mngr, 228 Bacon bldg.

Western Creameries Co, D O Stegman mngr, 355 10th.

WESTERN ELATERITE ROOFING CO THE,

A J Lupton Pacific Coast Manager, Central Court Bacon Bldg, Phones Okld 1177, Home A2518. (See left side lines and Mercantile Dept.)

WESTERN ELECTRIC CO,
 E A Crowson Mngr, Electrical Supplies 507 16th, Phone Okld 6294.

WESTERN ELECTRIC VEHICLE CO,

John Mitchell, Pres; Wm M Gardiner Vice-Pres and Mngr; Ira G Perrin Sec; 206-208 Telegraph av and 1389-1393 Broadway, Phone Okld 3038. (See back cover and Classified Automobiles.)

WESTERN FINANCE CO,

J A Street, Pres; E A Ely, Sec; T W McCauley, Genl Mngr; E E Baker, Re Mngr; Mining 430-431-432 First National Bank Bldg, Phone Okld 2663.

Western Fish Co, Geo Maggo mngr, 9th ne cor Clay.

WESTERN FUEL CO,

C P Howard Mngr, Agents Miners and Shippers of New Wellington Coal and Importers of Coal and Coke 288 Bacon Bldg, Phone Okld 1647; San Francisco Office 430 California; Oakland Office 477 11th, Phone Okld 1647. (See back cover.)

Western Furniture Mfg Co, Percy Beamish, pres; John Krasky, supt; 140 64th.

POLK'S LUMBER DIRECTORY OF THE UNITED STATES
A COMPLETE EPITOME OF THE LUMBER
::: TRADE AND KINDRED INTERESTS :::

Cook-Morgan Storage & Moving Co.

SEPARATE LOCKED ROOMS

Office, 503 Fourteenth St.

PHONES } Oakland 3235
Home A-3535

OAKLAND CITY DIRECTORY 1910

901

Western Gas & Power Co, H E Boyrie, pres; J H Becker, sec; 1842 7th.

WESTERN HEAVY HARDWARE AND IRON CO,

Joseph Nesbitt, Pres; Charles A. Nesbitt, Sec and Mngr; Carriage Materials, Hardwood Lumber, Iron and Steel, All Kinds of Tools and Blacksmiths' Supplies 420-426 9th. Phones Okld 5242, Home A4242. (See right bottom lines and Classified Hardware.)

Western Hotel, Jas Forrester propr, 602 Franklin.

Western Industrial Mfg Co, D A Knapp, pres; A D Cardinet, sec-treas; 416 First Natl Bank bldg.

WESTERN JEWELRY CO

(Geo F Hughes), Watchmakers and Jewelers Room 15 Bacon Bldg, Phones Okld 3613, home A3922.

Western Law and Adjustment Co, O H Barnhill mngr, 223 Bacon bldg.

WESTERN LUMBER CO

(Noah C and Harry G Kendall), Madison cor 1st, Phone Okld 394.

WESTERN MEAT CO,

W F Hobbs, Mngr; Pork Packers, Shippers of Dressed Beef, Mutton and Pork, Provisions, Lard and Canned Meats 369 3d. Phones Okld 349, Home A2349.

WESTERN MERCANTILE CO,

Special Credit House, H Goldsmith Mngr, Lace Curtains, Rugs, Draperies, Etc, Watches, Diamonds, Jewelry, Hotel and Private Furnishings a Specialty 905 Clay, Phones Okld 3416, Home A5551.

Western Mill & Machine Co, H H Hart, pres; H J Peirso, sec and treas; G C Richards, supt; 56 Bacon bldg.

WESTERN MOTOR CAR CO

(J E Nicholson, H C Hoffman, J L Stott), All Kinds of Autos Repaired, Painted, Rented and Stored, the Largest and Best Equipped Fireproof Garage in Oakland 538 17th, Phones Okld 686, Home A2219. (See right bottom lines.)

Western Outlook, J S Francis, editor; J L Derrick, sec; 1171 7th.

Western Pacific Ry Station, 3d ne cor Washn.

Western Paper Box Co, F W Kewell pres and mngr, 5th and Adeline.

WESTERN STABLES,

C H Nor Propr, Boarding Horses a Specialty 1565 7th.

Western Theatrical Exchange (Harry Hall, Wm L Warden), 476 Albany blk.

WESTERN UNION TELEGRAPH CO,

Edwin G Folger Mngr, 1062 Broadway; Supply Dept 1417 3d; Branches 655 E 14th, 16th St Station and Oakland Pier.

Western Wire Mattress Co (Frank Laidlaw, Patk Malley), 315 3d.

Westervelt Geo H, ydman S P Co, rms 525 8th.

Westfall, see also Westphal.

Westfall Sampson W, r 1143 Chester.

Westgate Elizabeth, music tchr 64 Macdough bldg, r Ala.

Darrow-Hughes Co.

LARGE AND SMALL TRACTS OF

GALIFORNIA LANDS FRUIT RANCHES, ETC.

1056 Broadway Phone Oakland 583

Westhold Frank W, driver Wells, Fargo & Co, r 654 Tel av.

Westinghouse Elec & Mfg Co, warehouse Hollis nr 40th.

Westlake Benj F, clk R M S, r 1061 18th.

Westlake C L, r 1374 Franklin.

Westlake Frank, lab, r 5499 San Cab av.

Westlake Frank P, cond, r 1916 Chestnut.

Westlake Fred T, cond O T Co, r 473 48th.

Westlake Geo H, dep County Assessor, r Elston av se cor E 38th.

Westlake John R, carp New Method Lndy, r 2259 Market.

Westlake Leonard J, moved to Tracy, Cal.

Westlake Mrs Marguerite, rms 577 12th.

Westlake Mary J (wid M B), r 2270 Market.

Westlake Saml J, bkpr Piedmont Paving Co 1601 Union Savings Bank bldg.

Westlake Warren L, clk S P Co, r 893 46th.

Westland Geo, bkpr Standard Supply Co, r Bkly.

Westley Saml, pedlar, rms 864 Washn.

Westlund, see also Westerlund.

Westlund Fred G, carp, r 1607 10th av.

Westlund John, boilermr S P Co.

Westman Gust, tmstr H G Williams Co, rms 409 8th.

Westman Sven O, stableman Okld B & M Co, r 1068 24th.

Westoby John E, carp, r 2051 34th av.

Westoby Thos, carp, r 827 35th.

Weston Mrs Alla M, b 1143 Filbert.

Weston Chas S, dentist 310 Central Bank bldg, b 765 Kingston av.

Weston Emily A (wid Wm), b 318 19th.

Weston Fannie (wid Thos), b 3850 Clark.

Weston Francis F, real est, r 1302 Webster.

Weston Harold, r Mills College.

Weston John A, supt of grounds Mills College.

Weston Logan I, clk, b 1431 E 18th.

Weston Mary J, r 691 37th.

Weston Milo H, surveyor, b 318 19th.

Weston Sarah S (wid Frank P), b 765 Kingston av.

Weston Sidney G, r 1431 E 18th.

Weston Wm P, eng S P Co, r 1878 1/2 9th.

Westover Alice (wid Channing C), r 940 Chestnut.

WESTOVER C & CO,

(Clinton Westover) Men's Furnishings 20 San Pablo av and 1215 Broadway, Phone Okld 3153.

Westover Delbert L, pres Bank of Fruitvale, r S F.

Westover Merle M, stenogr People's Water Co, b 940 Chestnut.

"Wonderful"

Eucalyptus Sweeping Compound

No More Dust

No More Fleas

No More Moths

No More Disease Germs

Cleans and Brightens Carpets

For Sale By All Grocers

Office and Works

1308 Grove St.

Oakland and Hupmobile Motor Cars

S. G. CHAPMAN, Agent
EDWARD KNAUSS, Manager

174-176 12th St., Oakland, Calif.



FRUITVALE HARDWARE CO.

CHI-NAMEL SARGENT'S LOCKS

JEWEL MIXED PAINTS CLEAN CUT CUTLERY SPALDING SPORTING GOODS

Telephone Merritt 580 3324 EAST FOURTEENTH ST.

902

1910 POLK-HUSTED CO.'S

Westover Morrill, clk People's Water Co, b 1413 Tel av.
 Westover Roscoe W, vice-pres and mngr Bank of Fruitvale, r Ala.
 Westover Russell C, artist, r 877 Milton.
 Westphal, see also Westfall.
 Westphal Mrs Augusta, restaurant 1322 33d av.
 Westphal Building, 1162 Washn.
 Westphal Ernest, clk United Cigar Stores Co, r 97 Hamilton pl.
 Westphal Fredk, clk J C Westphal & Sons, b 1462 8th.
 Westphal Geo (J C Westphal & Sons), r 394 Euclid av.
 Westphal Henry F, salsn Grayson-Owen Co, r 6105 San Pab av.
 Westphal John C (J C Westphal & Sons), r 1463 8th.
 Westphal John C Jr, bkpr J C Westphal & Sons, r 674 E 37th.
 Westphal John G, salsn Grayson-Owen Co, b 6105 San Pab av.
 Westphal Julius, bartndr 915 Bway.

WESTPHAL J C & SONS,
 (John C, Theodore A, George and Wm)
 Props Bay City Flouring Mills, Clay nw cor 1st, Phones Okld 37, Home A3037.

Westphal Theo A (J C Westphal & Sons), r 1108 8th.
 Westphal Wm (J C Westphal & Sons), r 545 Tel av.
 Westrich Edw W, sec, r 324 Grand av.
 Westrich Liburn E, b 324 Grand av.
 Westrope Alex, lndryman, rms 448 Hobart.
 Westway Chas W, restaurant 508 2d, r 144 Locksley av.
 Westway Wm C, sailor, r 141 Locksley av.
 Wetherald Chas F, bkpr Western Meat Co, r Roslyn Apts.
 Wetherbee Ellen M (wid Henry W), r 1437 Fruitvale av.
 Wetherbee Florence (wid Herman), clk Taft & Penoyer, b 867 18th.
 Wetherbee Henry M, mining, r 1410 Webster.
 Wetherell, see also Weatherall and Wetherall.
 Wetherell Chas E, civ eng, r 586 63d.
 Wetherell Harold W, teller First Natl Bank, r 3008 Capp.
 Wetherell Lillian P (wid Jas N), r 3008 Capp.
 Wethern Danl S, lab, r 1010 1/2 Washn.
 Wethern Geo H, office 959B Clay, r 1264 7th av.
 Wethern Lydia F, student, b 1264 7th av.
 Wethern Mary G, stenogr, b 1264 7th av.
 Wethern S Elmira, stenogr County Clerk, b 1264 7th av.
 Wetherwax Geo E, salsn, b 692 Mariposa av.
 Wetmore, see also Whitmore and Whittemore.
 Wetmore Anna L, b 342 Bonita av.
 Wetmore Clarence J, vinyardist, r 514 10th.
 Wetmore Emma (wid Elijah S), b 1024 Chestnut.
 Wetmore Fred I (Wetmore & Hamby), r 531 24th.
 Wetmore Fred W Jr, patternmkr, r 917 34th.
 Wetmore Ida M, r 342 Bonita av.

Wetmore Irene A, clk Abrahamson Bros, b 1424 Franklin.
 Wetmore Wm N, contr 542 61st.
 Wetmore & Hamby (F I Wetmore, W P Hanby), grocers 1902 San Pab av.
 Wetting John, shoemkr, r 818 Union.
 Wettstein Andr, r 1020 44th.
 Wettstein Henry, bartndr 1700 7th, r 1713 Goss.
 Wetzel Herman, clk J C Westphal & Sons, r 955 Grove.
 Wetzel Plus, b Altenheim.
 Wetzell Mrs Anna, rms 915 1/2 San Pab av.
 Wexall Edna H, stenogr J H Creeley, b 1255 Alice.
 Weyburn Fred C, tmstr, r 3151 Hyde.
 Weyburn Olga V, seams Geo Mosbacher.
 Weyhe Fred, clk Hennings Bros, b 825 Alice.
 Weyhknecht Dora (wid Jos), b 1575 23d av.
 Weyl Mrs Mary, seams H C Capwell Co, b 1380 12th.
 Weyler John, mach Atlas Gas Engine Co, r 1236 13th av.
 Weymann Frank, r 13 Rutherford.
 Weymore Chas, r n s Lawrence 3 e of Baker av.
 Weymouth H N, eng S P Co, r 1616 12th.
 Weyrauch Ernest, carp, r 1264 Franklin.
 Weythoff Arthur, tmstr W H Parrish, r Ala.
 Whait B D, emp S P Co, r 811 Wood.
 Whait Percy, mngr Oak Auto Painting Co, r Bkly.
 Whaid, see also Walde.
 Whaid Chas G, carp, r 1214 35th av.
 Whalen Edw J, ironwkr Judson Mngf Co, b 254 Haven.
 Whalen Helen M, clk Abrahamson Bros, b 494 26th.
 Whalen Jas E, ydmaster, r 915 Peralta.
 Whalen John, lab, r George nr Clay.
 Whalen John, mach, b 1324 E 9th.
 Whalen John J, cooper, r 494 26th.
 Whalen John F, metalwkr, b 254 Haven.
 Whalen John R, r 823 Grove.
 Whalen Patk J, eng, r 254 Haven.
 Whalen P, car opr O T Co, r 120 E 18th.
 Whalen Thos J, car opr, rms 318 E 17th.
 Whaley Frank, rms 1119 12th.
 Whaley Frank G, cooper, r 5750 Vallejo.
 Whaley Frank W, elec Ingram Hdw Co, r Sausalito.
 Whalin Arthur R, carp, b 686 E 28th.
 Whalin Edw A, carp, b 686 E 28th.
 Whalin Grace E, musician, b 686 E 28th.
 Whalin John W, r 1990 22d av.
 Whalin Mary (wid John), r 686 E 28th.
 Whalin Mary C, musician, b 686 E 28th.
 Whalin Michael, mach, rms 1712 8th.
 Whalin Wm E, contr 269 Bacon bldg, r 1413 Lester.
 Whalley Ernest M (Whalley & Smith), r Ala.
 Whalley Thos, lab Rainier Mill & Lbr Co, r San Leandro.
 Whalley & Smith (Ernest M Whalley, Alvah Smith), cigars 400 8th.
 Whalman John F, nstr mariner, r 527 33d.
 Whalman John H, bkpr, b 527 33d.
 Wharff Jos H, carp, r Orchard av nr cor Sunnyside, Elmhurst.
 Wharregard Niels, driver S H Sluus, rms 3813 Grove.
 Wharton Annie (wid John), r 1332 Filbert.
 Wharton Arthur, asst commissary, r 458 45th.

See . . .

GEO. H. VOSE

For . . .

Real Estate Insurance and Notary



620 First National Bank Building OAKLAND



Phone Oakland 440

Reo and Stoddard-Dayton Automobiles

W. L. LOOS & CO.

Phones: Oakland 5507, Home A 4507 TWELFTH AND JACKSON STREETS

Wharton Beverly J, carp, r 3500 Dimond.
Wharton Geo E, tmstr, b 1012 5th av.
Wharton Georgiana (wid Elijah), r 2017 West.
Wharton Harry E, contr 702 35th.
Wharton Harry E Jr, contr 696 35th.
Wharton Henry, horse dlr, r 969 36th.
Wharton John, horse dlr, b 969 36th.
Wharton Lillian, stenogr, b 1232 Filbert.
Wharton Mabel L, bkpr Model Creamery Co, r 1332 Filbert.
Wharton Mary E, b 1012 5th av.
Wharton Raymond D, adv mngr S F Bulletin, r 580 Chetwood.
Wharton Richd B, salsn H N Gard, b 1332 Filbert.
Wharton Robt B, r 1012 5th av.
Wharton Susan (wid Geo), b 3500 Dimond
Wharton Violet C, stenogr F F Porter, b 1332 Filbert.
Wharton Wm B, driver H Schellhaas, b 1012 5th av.
Vhealan Victor, plasterer, rms 409 8th.
Vhealan Wm B, bkpr, r 565 20th.
Wheat Jas R, upholstr S P Co, r 1687 8th.
Wheatley Edw D, car opr O T Co, r 4134 Howe.
Wheatley Louisa W (wid Elijah D), b 4134 Howe.
Wheaton Charlotte A, librarian Christian Science Free Reading Room, b 1060 Poplar.
Wheaton Francis E (wid Thos), r 1069 13th av.
Wheaton Geo H, r 154 Lake.
Wheaton Jane P, r 1060 Poplar.
Wheaton John J, car opr O T Co, r 595 47th.
Wheaton Mary L, b 1060 Poplar.
Wheaton Truman F, tinner, r 1521 19th av.
Vhealan Jas, bartndr 900 Webster, rms 6th cor Bway.
Vhealand Amanuel, carp, r 3314 Viola.
Vheeler Adelaide F, clk H C Capwell Co, b 1010 Webster.
Vheeler Alice E, music tchr, b 1865 13th av.
Vheeler Bonnie, tchr, b 450 Alcatraz av.
Vheeler Catherine J (wid Henry), r 5229 Shattuck av.
Vheeler Chas L, salsn Goldberg, Bowen Co, b 1441 39th av.
Vheeler Charlotte F, b 450 Alcatraz av.
Vheeler Crayton B, clk R M S, r 2309 Mitchell.
Vheeler Eben D, r 460 48th.
Vheeler Edith J, bkpr Hinman & Tuttle, b 1360 Franklin.
Vheeler Edw L, meatctr, b 798 1/2 Jefferson.
Vheeler Elizabeth W (wid Henry C), r 1374 Franklin.
Vheeler Emma (wid John), r 24 El Dorado av.
Vheeler Ernest A, contr 4204 Terrace.
Vheeler Esther E, stenogr I H Clay & Co, b 1360 Franklin.
Vheeler Evelyn S, tchr Prescott School, b 1284 Allee.
Vheeler Fannie (wid John J), b 878 39th
Vheeler Florence L, student, b 1360 Franklin.
Vheeler Fred W, blksmith 1922 Bway, r 381 34th.
Vheeler F H, tallyman S P Co.
Vheeler Geo, hlpr Pac Coast L & M Co, r 1026 E 21st.
Vheeler Geo P, carp, r 812 15th.

LAYMAN
REAL ESTATE COMPANY
REAL ESTATE AGENTS AND AUCTIONEERS
1214-1216 BROADWAY, OAKLAND
Phones, Oak. 328 Home A 3328

Wheeler Geo W, real est 224 Bacon bldg, r Ala.
Wheeler Georgia, stenogr, b 398 Van Burne av.
Wheeler Grace C, cashr Hunt, Hatch & Co, r 1010 Webster.
Wheeler Harriet E (wid Wm), b 285 63d.
Wheeler Helen A, b 16 Loretta av.
Wheeler Helen M (wid Roscoe), r 3521 E 14th.
Wheeler Jas H, floorwalker C J Heeseman (Inc), r 25 Moss av.
Wheeler John, carp, rms 526 17th.
Wheeler John, messr Clarence Crowell, b 418 E 19th.
Wheeler John S, baggageman, r 1810 40th av.
Wheeler John W, r 450 Alcatraz av.
Wheeler Jos, clk Peoples' Express Co, rms 1801 39th av.
Wheeler J L, emp S P Co, r 1519 7th.
Wheeler Mary, r 530 41st.
Wheeler Mary F (wid Artemus H), b 1335 Myrtle.
Wheeler Mary L, r 1010 Webster.
Wheeler Nicholas J, r 3779 Webster.
Wheeler Nicholas J, foreman S P Co, r 3846 Rhoda av.
Wheeler Oliver, r 2403 38th av.
Wheeler Queen W, tchr, b 450 Alcatraz av.
Wheeler Ralph, rms 1714 1/2 Sth.
Wheeler Roscoe, mining eng, b 3521 E 14th.
Wheeler Rose A, bkpr, b 450 Alcatraz av.
Wheeler Roswell G, r 296 Park View ter.
Wheeler Rosewell S, prin Piedmont School, b 296 Park View ter.
Wheeler Stanley C, emp Fisher Lbr Co, r Bkly.
Wheeler Sterling A, millhand Acme Planing Mill Co, rms 1112 Allee.
Wheeler Theresa C (wid Isaac B), r 829 Union.
Wheeler Thos, painter S P Co.
Wheeler Udney E, clk H Weurn & Co, r 2309 Mitchell.
Wheeler Warren P (Levy & Wheeler), r 1616 9th av.
Wheeler Wm, carp, rms 571 Tel av.
Wheeler Wm E, carp, r 330 Nicol av.
Wheeler Wm J, claim agt, b 24 El Dorado av.
Wheeler Wm J, carp, r 1180 E 22d.
Wheeler Wm M, carp, r 2309 Mitchell.
Wheeler Wm M (Hunt, Hatch & Co), r 511 Sycamore.
Wheeler Wm P, r 1360 Franklin.
Wheeler Wm T, clk Taft & Pennoyer, b 715 15th.
Wheelless Fredk A, bkpr, r 676 60th.
Wheelock Harold C, auto repr, b 4499 San Pab av.
Wheelock Jesse J, r 5607 Dover.
Wheelock John D, r 16 Tel av.
WHEELLOCK MRS L J
(La Verite Sunshine Hair Dressing Parlors), 16 Telegraph av. (See Classified Adrdressers.)

PACIFIC MANUFACTURING COMPANY
SASH, DOORS, MILLWORK
OFFICE, 478 TENTH ST., OAKLAND, CAL. BERKELEY OFFICE, 2121 SHATTUCK AVE.
PHONE OAKLAND 7698 HOME PHONE A 3898
PHONE BERKELEY 1404

POLK'S LUMBER DIRECTORY OF THE UNITED STATES
A COMPLETE EPITOME OF THE LUMBER
::: TRADE AND KINDRED INTERESTS :::

S. & F. R. GRAY REAL ESTATE, INSURANCE LOANS, INVESTMENTS, RENTS

NOTARY PUBLIC

PHONES: OAKLAND 2541, HOME A1433 369 12th St., Opp. Hotel St. Mark

901

1910 POLK-HUSTED CO.'S

STANDARD GAS ENGINE CO.

MARINE, STATIONARY, PUMPING
and HOISTING ENGINES Etc.

Dennison and King Sts. East Oakland

At 23d Ave. Station Phone Merritt 140

Wheelock Susan B (wid Geo J), r 4499 San Pab av.
Whelan Alice (wid Cornelius), r 833 Appgar.
Whelan Alice C, clk, b 833 Appgar.
Whelan Annie E, b 833 Appgar.
Whelan Arthur P, mach, b 1113 13th av.
Whelan Carrie A, r 1217 6th av.
Whelan Catherine (wid Robt), r 3025 Per-shimon.
Whelan Chas J, r 611 Moulton av.
Whelan Danl, clk, b 1113 13th av.
Whelan Danl A, news agt Denison New Co.
Whelan Danl P, mngr M A Gunst & Co, r 5274 1/2 Jones.
Whelan Elizabeth, r 1569 Filbert.
Whelan Nellie, b 833 Appgar.
Whelan Stephen, horseshoer, r 1050 62d.
Whelan Thos F, dep cheriff, r 113 13th av.
Whelan Thos F Jr, painter, b 1113 13th av

WHELTON ANDREW,

Real Estate, Insurance, Loans Negotiated Haywards av. San Leandro, Cal. (See right bottom lines.)
Wherry Edith, tchr Mills College.
Whetzler Alfred C, mach, r 1454 B.
Whieher A Earl, agt, r 1213 Market.
Whidden Geo R, slpblldr, r 305 Chicago av. E Okld.
Whidden Jos L, salsn, b 305 Chicago av. E Okld.
Whiddn Myron A, sec Elks' Club and Elks' Lodge, r Elsmere Apts.
Whinnery Jas E, propr Franklin Press, r Bkly.
Whipple Danl W, b 856 Bway.
Whipp Jas, blksmith Home Tel Co, r 852 Washn.
Whipple Arden D, locksmith 580 14th, r 131 Napier av.
Whipple Frank, millman Boulevard Mill & Lbr Co.
Whipple Frank, painter, b 1012 10th av.
Whipple Geo, painter, r 1012 10th av.
Whipple Geo L, trav agt, r 698 62d.
Whipple Henry J, mngr, r 811 51st.
Whipple Laura B (wid Nathan F), Christian Scientist 131 Napier av.
Whipple Lina C, tchr music 131 Napier av.
Whipple Viola, b 3600 Tel av.
Whipple Walter F, actor Ye Liberty Play-house, r 170 Vernon ter.
Whippler Herman, hostler H C Hermansen, rms 1063 11th av.
Whisenand N Frank, switchman, r 1319 40th av.
Whisten John V, r 2060 Market.
Whistler Chas C, fireman S P Co, r 1721 8th.
Whistler Kate B (wid Harmon P), r 1721 8th.
Whistler Marshall B, eng S P Co, r 1782 9th.
Whitacre Amos W, trav salsn, r 426 E 23d.
Whittaker, see also Whittaker.

Whittaker Agnes (wid Robt), b 1707 24th av.
Whittaker Alfred J, r 1601 50th av.
Whittaker Benj F, tmstr W D Mackay & Co, r 1029 45th.
Whittaker Block, 957 Bway.
Whittaker Casper J, carp S P Co.
Whittaker Mrs Catherine, r 1213 20th av.
Whittaker Chas E, driver W F & Co, r 1618 15th.
Whittaker Chas L, b 1962 Hastings av.
Whittaker Clarence E, fireman S P Co, r 863 Henry.
Whittaker Elijah A, r 1652 17th av.
Whittaker Eliza J (wid Jas H), b 3030 Saunders.
Whittaker Geo E, eng S P Co, r 1052 21st.
Whittaker Herman, r 220 James av.
Whittaker Herman, driver, rms 858 Alice
Whittaker Jas J, fireman S P Co, r 863 Henry.
Whittaker Leon G, brkman, b 863 Henry.
Whittaker Leslie C, jeweler s s E 14th nr Bay View av, r E 14th bet Ivy and Jones av, Elmhurst.
Whittaker Mrs Maud, asst supt Chabot School of Domestic Science, b 66 6th.
Whittaker Saml, janitor 982 E 14th.
Whittaker Wm A, contr 438 E 19th.
Whittall see also Whittall.
Whittall Mrs Agatha C, r 821 Lydla.
Whitburn John, tmstr, r 1165 7th.
Whitby Elmer, b e s William 2 n of Stuart av, Melrose.
Whitby Jessie M (wid Edgar R), r e s William 2 n of Stuart av, Melrose.
Whitchee, see Whichee and Witchee.
Whitcomb Fred W, carp, r 831 37th.
Whitcomb J, rms 1165 Washn.
Whitcomb Lee, clk, b 1571 Chestnut.
White, see also Whyte, Wight, Weight and Weis.
White Abraham, r 762 3d.
White Abbt, news agt Denison News Co.
White Abbt, pipeftr, rms 514 18th.
White Abbt, plumber, r 2711 Glascock.
White Abbt, woodwkr A A MacDonnell, r S F.
White Abbt F, patternmkr, b 1037 Union.
White Abbt H, fuel 1680 7th, r 1023 Linden.
White Abbt L, sec Landregan & White.
White Abbt R, clk, r 408 Walsworth av.
White Alfred, lab, r 1326 39th av.
White Alfred H, plumber, r 1325 38th av.
White Alice R, r 538 31st.
White Alva, clk Pac Manifingr Book Co, r 1036 1/2 57th.
White Mrs Amelia E, pres White Baking Co, r 1295 Market.
White Andr F, roofer, r s s Cherry 1 e of Jones av, Elmhurst.
White Annie E (wid Jas E), b 1070 E 16th.
White Asa E, clk, r 3817 Washn, Ftrvl.
White Asa L, r 304 E 17th.
White Aug A, b 524 Sycamore.
White Aug W, lab, b 1136 E 20th.
White Augusta, clk H C Capwell Co, b 762 3d.
White A, fixturewkr Century Electrical Co, r 533 Hobart.
White A W, driver Okld Pioneer Soda Water Co.
White Baking Co, A E White pres, Edna R Smith sec, 40 San Pab av and 1291 Market.
White Bear Mining Co, Peter McAuslan sec, 204 Bacon bldg.
White Bernard, bartndr 469 8th, r 1163 Brush.

PHONES: OAK. 3327 HOME A 2918

MY CHARGES ARE FAIR.

183 TWELFTH STREET

I'M A PLUMBER—DO YOU NEED ME?

ONE JOB WILL CONVINCING YOU THAT I KNOW MY BUSINESS.

A. T. SMITH

READ THE

Saturday Evening Post
EVERY NEWS STAND

OAKLAND ELECTRICAL CO.

INCORPORATED

SUPPLIES
REPAIRS
MOTORS RENTED and REPAIRED

405 Twelfth St.

EVERYTHING ELECTRICAL
Sunset, Oakland 341
Home, A 4341

OAKLAND CITY DIRECTORY 1910

905

White Burton J, contr 1070 E 16th.
White B Louise, b 1127 Filbert.
White Calvin B, r 1921 Market.
White Carlos G, lawyer 957 Bway, r 441
65th.
White Chas, lab, b 212 6th.
White Chas, salsn Okld Paper Co.
White Chas C, auditor, r 826 14th.
White Chas C, bartndr, r 953 Market.
White Chas C, salsn, r 6119 Dover.
White Chas E, carp, b 167 E 16th.
White Chas F, patternmkr Standard Gas
Eng Co, r 1279 20th av.
White Chas I, supt Pac Lbr Co, r Ala.
White Chas R, fireman S P Co, b 1023
Linden.
White Chas S, elec, r 1825 Market.

WHITE CHAUNCEY M,

Sec White-Wallace Co, r 671 30th.
White Mrs Clara D, r 833 Franklin.
White Clarence E, porter, r 2020 Adeline.
White Clarence M, mach S P Co, b 1682
9th.
White Clifford B, freight agt W P Ry,
r 1149 Myrtle.
White Cora, b 527 66th.
White Cornelia F (wid Frank J), r 1361
16th av.
White Cornelius, pattern mkr Judson
Mng Co, r 1037 Union.
White Creda E, r 3306 Forest, Frtvl.

WHITE CROSS HOSPITAL,

Maud Stedman Sec Medical Surgical and
Obstetrical Cases 2260 Santa Clara av,
Alameda, Phone Ala 361 (See left side
lines).

White Daisy E, bkpr T H B Varney, b
532 30th.
White David J, tmstr, b 900 31st.
White Dlamond Sphenoid Co, 258 Bacon
bldg.

WHITE DIAMOND WATER CO,

F D Frost, Pres; F L Honn, Sec and
Mngr; Electrically Purified Water 890
45th, Phones Piedmont 1720, Home
A4192.

White Don W, dept mngr, r 486 Oak
Grove, Claremont.

WHITE EARL D,

Attorney at Law 406 Oakland Bank of
Savings bldg, Phones Okld 252, Home
A3555; r 979 Grove, Phone Okld 7100.

White Edgar H, clk, rms 5901 San Pab
av.

White Edith A, b 810 E 15th.
White Edna A, tchr, b 1127 Filbert.
White Edw C, clk, b 559D Apgar.
White Edw D, carrier P O, b 1006 24th.
White Edw H (A Galli Fruit Co), r S F.
White Edw V, salsn Bert Bercovich, rms
Onelda Apts.
White Edwin C, bkpr Union Savings
Bank, r 1419 Castro.

White Elijah D, cabinetmkr, r 3667 Per-
alta av, Frtvl.
White Mrs Ella S, rms 1264 Market.
White Elsie, stenogr L C Sheldon, r Ala.
White Emily K (wid Geo P), b 507 30th.
White Ethel, b 1006 24th.
White Forrester F, porter, r 1006 24th.
White Frank, carpettyr, b 1318 39th av.
White Frank, gateman, r 5716 Bond.
White Frank, tmstr, r 1702 23d av.

Carnegie Brick and Pottery Co.

SEWER PIPE, FLUE LININGS
FIRE BRICK AND
PRESSED BRICK

Adams Wharf, Foot Madison Street
Phones: Oakland 79, Home A 1079

White Frank F, clk, b 1231 Myrtle.
White Frank J, bkpr Okld Bank of Sav-
ings, r 223 Hillside av.
White Frank M, carp, b 1107 8th.
White Fred J, salsn, r 810 E 15th.

WHITE GARAGE (Logan's),

E S Logan Mngr, Auto Supplies and
Rent Service, 119-121 Telegraph av,
Phones Okld 8766, Home A1766.

White Genevieve T, clk P O, b 1361 16th
av.

White Geo C, civ eng, r 1200 39th av.
White Geo C, truckman S P Co, r 971
21st.

White Geo D Jr, salsn A J Snyder, r 27
Monte Vista av.

White Geo E, colr, r 1364 9th.
White Geo H, lab Standard Warehouse
Co, r 1302 10th.

White Geo H, lab, b 1429 23d av.
White Geo J, pres B & M Co, r 819 Kirk-
ham.

White Geo N, shooting gallery 817 Bway.
White Geo S (Sturgeon & White), r Bkly

White Rev Geo W, pastor First M E
Church, r 215 Athol av.

White Geo W, asst sec L N Cobbledick
Glass Co, r 6465 Regent.

White Gertrude, b 671 30th.
White Gertrude, bkndr, b 1307B 8th.

White Gertrude, nurse, r 493 Orchard.
White Gertrude A, stenogr Wm Cluff Co,
b 1023 Linden.

White Glen E, student, b 565 22d.
White Goldie M, b 1127 Filbert.

White Gustav, solr, r 1829 Valdez.
White Guy C, eng, b 815 Mead av.
White Hanrah, clk, b 426 Orange.

WHITE HARDWARE CO,

(John W White) Mechanics' Tools,
Builders' Hardware, Paints, Oils and
Glass, Household Supplies, 3214 E 14th,
Phone Merritt 324.

White Harold H, tmstr W A Rouse & Co,
b rear 2143 Linden.

White Harrison, r 5020 Dover.
White Harry A, clk, b 1023 Linden.

White Harry C, floor mngr Kahn Bros,
r Bkly.

White Harry G, creditman, r 131 Linda
av.

White Harry M, Insptr City Elec, r 53
King.

White Harry R, clk, r 749 53d.
White Hattie, emp Cal Cotton Mills.

White Helen, r 469 6th.
White Henry, r 1358 West.

White Henry Jr, solr, b 1358 West.
White Henry B, carp, r 3038 Pleitner av.

White Henry F, tentmkr White-Wallace
Co, b 671 30th.

White Henry L, tmstr E L Blackman Co,
r 3629 Gallindo.
White Herman S, r 941 Filbert.
White House The, furn rms 1148 Stan-
ford av.

48 BACON BUILDING

PHONES: OAKLAND 3679, HOME A4315

OAKLAND, CALIFORNIA

CONCRETE STRUCTURES - STREET WORK - SEWERS - EXCAVATIONS - ETC.
SCOTT & FARLEY
GENERAL CONTRACTORS

C. G. JOHNSON, Manager

JOHNSON PRINTING CO. JOB PRINTING AT RIGHT PRICES

1074 BROADWAY, Rooms 5 & 6, Security Bank Bldg.

OAKLAND, CAL.

Leonard & Williamson - - Real Estate

INSURANCE, LOANS AND SECURITY BONDS
 PROPERTIES HANDLED FOR LOCAL AND NON-RESIDENT OWNERS

Phone Merritt 767

3412 East Fourteenth Street, Oakland, Cal.

906

1910 POLK-HUSTED CO.'S

**Electric
 Supplies
 Fixtures
 Wiring
 Motors
 Repairs**

STAR ELECTRIC & ENGINEERING CO.
 171 TWELFTH ST.

PHONE OAK 2916

Office with BROCK CO., 2121 Shattuck Avenue
 Phone Berkeley 1404
 BUILDERS' EXCHANGE, 550 Eighteenth St., near San
 Pablo Ave. Phones: Oakland 366, Home A 4366

F. E. NELSON
 General Contractor—Concrete Work of
 Every Description
 No Job Too Small, No Contract Too Large
 Residence Phone Berkeley 5616

White Howard O, salmn, r 593 Apgar.
 White Hubert, pres H White Co, r 355
 Lee.
 White Hugh, meats 25 Park av, Emery-
 ville, r 455 34th.
 White H Co (Inc), Hubert White pres,
 V Wilson sec, feed, fuel and ice, 357
 12th.
 White Imelda, clk, b 671 30th.
 White Ione E (wid John W), r 1926 21st
 av.
 White Jas, chimney sweep, rms 811
 Washn.
 White Jas H, plasterer, r 317 Park av,
 E Okld.
 White Jas J, dep Co Clk Hall of Records,
 r 1220 West.
 White Jas S, mning eng, r 1127 Filbert.
 White Jas W, lab, r 798 40th.
 White Jesse L, lab, rms 602 Franklin.
 White John, r 2217 Elm.
 White John, lab, r 1536 Brush.
 White John, saloon 469 8th, r 1448 Brush.
 White John, upholstr Jackson Furn Co,
 r 1415 Linden.
 White John Jr, molder, b 1415 Linden.
 White John F, carp, r 689 25th.
 White John G, painter, r 1412 Castro.
 White John R, stonectr, r 4208 Dale pl.
 White John W (White Hdw Co), r 1935
 22d av.
 White Jos, driver, r 5713 San Pab av.
 White Josiah H, vice-pres and sec Oak
 Lithograph Co, r Ala.
 White J Russell, lab, Standard Under-
 ground Cable Co, b 1714 Chestnut.
 White J, hmo opr Okld Enquirer, r 213
 E 14th.
 White Karl R, barber Henry Falk, r 462
 9th.
 White Katherine H, r 461 Walsworth av.
 White Laura (wid John), r 900 31st.
 White Mrs Leah, rms 469½ 9th.
 White Lillian L, supt Nurses' Training
 School, Merrit Hospital.
 White Lou C, r 769 17th.
 White Louise F, tchr, b 3306 Forest,
 Frtvl.
 White Lucien J, mngr, r 622 Mandana
 bou.
 White Mabel, milliner Andrews & Young,
 b 559 Apgar.
 White Mae V, dept mngr Abrahamson
 Bros, b 762 3d.
 White Manuel, lab Sunset Lbr Co, r 718
 Jackson.
 White Manuel, lab, r 1521 20th av.
 White Margaret, housekpr, b 1714 Chest-
 nut.
 White Margaret J (wid Wm W), r 167
 E 10th.
 White Mrs Maria, b Beulah Aged Colored
 Home.
 White Martha G (wid John C), b 1002
 36th av.
 White Mrs Mary, b 3900 Bway.
 White Mrs Mary, r 5014 Bellevue av.
 White Mary (wid Talbert), b 589A 23d.

White Mary E (wid Chas E), r rear 214:
 Linden.
 White Mary J (wid Jas M), r 3414 School
 Frtvl.
 White Mrs Mary J, milliner n s E 14th
 nr Ivey, Elmhurst.
 White May, clk E Lehnhardt, b 1034 Pe
 ralta.
 White May, stenogr A F St Sure, b 144
 Brush.
 White Michl, r 615½ 48th.
 White Michl E, brklyr, r 1714 Chestnut
 White Millie E (wid Wm K), r 873½
 Lydia.
 White Mrs Minnie J, rms 582 E 12th.
 White Nora E, nurse, b 1505 Tel av.
 White Norman P, clk, r 507 30th.
 White Oliver L, car opr O T Co, r 1010½
 Washn.
 White Owen J, clk S P Co, r 1163 Brush
 White Peter L, chr jailer Ala County
 Jail.
 White Phineas, carp, r 765 22d.
 White Ralph H, student, b 408 Wals
 worth av.
 White Raymond C, carp, b 1070 E 16th
 White Rebecca V (wid Alfred), b 155
 Brush.
 White Rex, cook S P Co.
 White Richd A, comp Tribune, r 391½
 Allendaie av.
 White Richd J, eng, r 185 Ayala av.

R. P. WADDELL

Garland Line of Pumping Goods

Vacuum Cleaners and Household Specialties

Phone Oakland 4083.
 1010 Franklin.

White Robt H, clk, r 749 53d.
 White Rose I, bkpr, b 1415 Linden.
 White Sadie S, dept mngr Abrahamson
 Bros, b 762 3d.

WHITE SEWING MACHINE CO.

J S Burch Mngr, 470 11th, Phones Okld
 1122, Home A3112.

WHITE STAR LAUNDRY CO

Geo B Ferguson Mngr, 1471 Broadway
 Phones Okld 656, Home A3629. (Sec
 bottom stencil edge.)

White Star Oil Co, ft 62d.
 White Susan F (wid Leslie C), r 1036½
 57th.

White Theo A, real est 468 11th, r 975
 Grove.

White Thos, saloon 622 Bway, r 178 6th
 White Thos D, horseman, b 2047 Linden
 White Thos F, car opr O T Co, r 483
 Maple.

Chas. Hoffman & Co.

Importers of HUMAN HAIR

Theatrical and Masquerade Costumers

Phones Oak. 5806, Home A3714
 476 THIRTEENTH ST., Cor. Washington

Telephone
 BERKELEY 4465

Rug Rugs
 Silk Portieres
 Couch Covers

Berkeley Rug Works

GINN & SONS, 2534 GROVE STREET

Rugs Made From
 Iograins
 Brussels
 Tapestry
 Stair Carpets



PHOENIX FLOUR

THE WHITEST
THE BEST
ASK YOUR GROCER

White Thos W, salsn, rms 663 11th.
White Thompson, car repr, r 1224 Union.
White Violet A, finisher R B Leet & Co, b 1268 12th av.
White Mrs Virginia V, rms 505 15th.

WHITE-WALLACE CO INC,
Wm H H White, Pres; Wm Wallace, Vice-Pres; C M White, Sec; H I Bruner, Treas; Tent and Awning Mnfrs 1252 Webster. (See right bottom lines.)

White Walter W, carp, b 689 25th.
White Walter S, bkpr Western Fuel Co, r Ala.
White Warren S, ins adjuster, r 660 E 25th.

WHITE WILLARD W,
Salsn City Real Estate Department Laymanec Real Estate Co, r 320 Warwick av, Phone Okld 8375.

White Wm B, hostler, b 484 28th.
White Wm C, plumber, r 1264 12th av.
White Wm E, carp, b 121 Sunnyside av, Piedmont.
White Wm F, seaman, r 740 Chester.
White Wm G, cigars 5857 San Pablo av, r 6199 same.
White Wm G (Mueller & White), r Ala.
White Wm H, plumber R Datzel Jr Co, r 690 Market.

OAKLAND FURNITURE CO.
Complete OFFICE and HOUSE FURNITURE Both Phones
Cash or Credit

N. E. Corner 12th and Clay.

WHITE WM H H,
Pres White-Wallace Co, r 419 Euclid av.
White Wm L, salsn, r 3048 Blossom.
White Wm T, r 296 Lee.
White Willis W, eng S P Co, r 1067 Peeralta.
White W E, student Polytechnic Bus Col, b 1263 Webster.
White Chas F, b 2097 Elm.
Whitehead Edith A, nurse 1027 Union.
Whitehead Elliott, boat bldr, r 840 21st.
Whitehead Geo, r 907 Grove.
Whitehead Geo (Whitehead & Blume), r 911 3d.
Whitehead Grace (wid Chas N), r rear 3028 Pleitner av.
Whitehead Howard L, pianos and organs 405 San Pablo av, r 1075 14th.
Whitehead Isador, junk 619 3d, r 1210 Market.
Whitehead Jas E, pianos 1027 Union.
Whitehead Leland W, clk, b 1542 Adeline.



If You Must Move, See That You Move Right
1070 BROADWAY

Whitehead Louise W, tchr John C Fremont High School, b 571 33d.
Whitehead Richd O, r 571 33d.

WHITEHEAD RUPERT,
Supt Realty Syndicate Co, 1218 Broadway, r Piedmont.
Whitehead R Douglass, tchr Clawson School, b 571 33d.
Whitehead Thos N, grocer and saloon 1542 Adeline.
Whitehead Virginia, b 571 33d.
Whitehead Wm H, b 245 Athol av.
Whitehead & Blume (Geo Whitehead, Danl Blume), junk 911 3d.
Whitehouse Arthur J, tmstr, b Philomena Whitehouse.

Whitehouse Harold B, tmstr Pac Wood-ware and Paper Co, b 1267 7th av.
Whitehouse Herbert C, carrier P O, r 724 16th.
Whitehouse Jos F, r 564 61st.
Whitehouse Lewis H, r 724 16th.
Whitehouse Philomena (wid Edw), r w s Hawley av 2 n of Garden.
Whitehouse P J, driver Merchants' Exp and Drying Co.
Whitehouse Saml G, meats, r 636 Poirier.
Whitehouse Willard E, elec, r 1267 7th av.
Whitehouse Wm, molder Phoenix Iron Wks, r 880 Lydia.

Whitehurst Grover H, bellboy Key Route Inn.
Whitehurst Wm L, appr S P Co, r 1521 9th.
Whiteley, see also Whitley.
Whiteley Wm T, barber, r 1490 E 22d.
Whiteman Robt, dyer, r 895 18th.
Whiteside Erma M, nurse, rms 919 34th.
Whiteside Wm B, eng J L Bohannon, r 140 Claremont av.
Whitford Wm T, carp, r 437 42d.
Whitgrif Hall, n s 59th 3 e of Ross av.
Whiting And, clk L W Murdock.
Whiting Chas A, cook, b 661 E 19th.
Whiting Chas P, carp, r 625 10th.
Whiting Elizabeth (wid Barjok G), b 119 Bonita av.
Whiting Ellen (wid Louis), b 661 E 19th.
Whiting Frank W, clk Wells, Fargo & Co, r 739 61st.

WHITING FRED J,
Sec and Treas Oakland Builders' Supply Co (Inc); r 670 31st, Phone Pied 429.

Whiting Geo, pkr, b Wm L Whiting, Elm-hurst.
Whiting Lulu N, tchr Prescott School, b 3829 Howe.
Whiting Walter A, elev opr, b Wm L Whiting, Elmhurst.
Whiting Walter E, bootblk, b 661 E 19th.
Whiting Wm L, contr s s 2d 6 e of Jones av, Elmhurst.
Whitley, see also Whiteley.



Ronayne Sisters
Millinery

42 SAN PABLO AVE.



Our Trimmed Hats are Bewitching and Economical
They are the Products of Skilled Milliners, who are Thoroughly Posted on Every Hat Fancy that Dame Fashion Presents.

The Best Ideas From Paris and America's Metropolitan Fashion Centers

Beauty and Style that Rivals the Finest Stores in New York

We Save Your Money

Come in and Talk It Over

TENTS

WHITE-WALLACE CO.
INCORPORATED

Phone: { Oakland 194 Home A4194 } 1252 Webster

THIS DIRECTORY IS ALWAYS
PRINTED BY THE JOB PRINTING DEPT.
OF THE **TRIBUNE**
LARGEST-FINEST PLANT IN OAKLAND
PRINTS FINEST WORK THE FINEST

The Cars of Fame

PIONEER AUTOMOBILE CO.

**HUDSON
THOMAS
CHALMERS - DETROIT**

188-190 TWELFTH STREET
A. R. DAWSON, Manager

908

1910 POLK-HUSTED CO.'S

**Oakland Conservatory
of Music**
DIRECTOR
Adolf Gregory
Instruction on the Pacific Coast.
203-05 TWELFTH ST., Corner Jackson
Sunset Oak. 4922—Home A2922

The largest
and most
thoroughly
equipped
School of
Genuine
Musical
Instruction

Whitley Clarence B, asst treas Ye Lib-
erty Playhouse, rms 1214 Bway.
Whitley Danl, waiter, r 1823 Goss.
Whitley Harry J (J H Whitley & Son),
b 3221 E 14th.
Whitley Jas W, grocer 3227 Lorenzo av.
Whitley John H (J H Whitley & Son), r
3221 E 14th.

WHITLEY J H & SON
(John H and Harry J), Grocers 3221 E
14th, Phone Merritt 519.

Whitley Thos H, b 958 55th.
Whitley Wm, fireman Paraffine Paint Co,
r 958 55th.
Whittick Thos F, rms 406 8th.
Whitlock Mrs J B, seams Cosgraves, r
525 13th.

Whitman C D, fireman S P Co.
Whitman Emma (wid W W), r 98P E
14th.

Whitman Fred E, billiards 6011 Adeline.
r 884 59th.

Whitman Harry E, clk Landregan &
White, r 877 59th.

Whitman Harry F, cashr L C Sheldon, r
Ala.

Whitman Jas, barber, rms 505 18th.
Whitman Ned, architect, rms 534 25th.

Whitman Victor, millwright Pac Coast L
& M Co, rms Elks Club.

Whitmore, see also Whittemore and Wet-
more.

Whitmore Blanche, bkpr Archambeault &
McAllister, b 3916 Howe.

Whitmore Carl, mining eng, r 1215 Jeff-
erson.

Whitmore Photo Studio, T E Whitmore
propr, Rooms 9-10-11 Citizens Bank
bldg.

Whitmore Theod E, sec Standard Photo
Engraving Co, r 3203 E 17th.

Whitmore Wallace N, contr 3203 E 17th.

WHITMORE WELLES,
Attorney at Law 1003½ Broadway,
Phone Okld 3530, r 1215 Jefferson.

Whitmore Wm T, carp, r 2720 Boehmer.
Whitmore Willis W, mach S P Co, r 1362
12th av.

Whitney Adam E, car opr O T Co, r 1322
13th av.

Whitney Albt L, contr, r 1308 26th av.
Whitney Alice, fitter Arthur Shafran, b
532 Jones.

Whitney Arthur, stage mngr Gem Thea-
ter, rms 473 8th.

Whitney Edgar B, r 584 Alcatraz av.
Whitney Elizabeth, twir Piedmont school,
b 3805 West.

Whitney Fanny M (wid Wm B), r 3049 E
23d.

Whitney Fredk E, lawyer 957 Bway, rms
205 Tel av.

Whitney F O, vdman S P Co, r 1782½ 7th
Whitney Geo B, cond S P Co.
Whitney Geo C, r 16 Onelda Apts.
Whitney Geo W, bkpr, b 1523 Webster.

Whitney Hamilton C, r 1811 Oakland av
Whitney Henry C, b 660A E 25th.

Whitney Henry F, notary public 1262
Eway, r Ala.

Whitney H Avery, salmn Taylor Bros &
Co, r 350 Chicago av, E Okld.

Whitney Mrs Ida, r 2117 Linden.
Whitney Irving R, salmn Western Fuel
Co, rms Nile Club.

Whitney Mrs Mary R, r 611 E 15th.
Whitney Oscar D, cond S P Co, r 1887
Valdez.

Whitney Oscar F, clk, r 820 Athens av.
Whitney Perry J, cabinetmkr 588 65th.

Whitney Ralph A, b 1887 Valdez.
Whitney Sarah (wid John E), r 825 60th.

Whitney Thos, lab Paraffine Paint Co, r
958 55th.

Whitney Wm H, eng S P Co, r 611 E 15th.
Whitney Wm H Jr, appr S P Co, b 611
E 15th.

Whitney Wm J, rancher, r 324 Tel av.
Whitney Wm N, mach, b 611 E 15th.

Whitney Wm P, ins agt 1068 Bway, r 152
8th.

Whitney Winfield S, studt, b 1308 26th av.
Whitney W A, supt S P Co, office Okld
Pier, r Bkly.

Whittett Robt W, brklyr, r 657 Madison.
Whittaker, see also Whittaker.

Whittaker David M, maintainer S P Co.
Whittaker Harry, dept mngr Howell
Dohrmann Co, r 558 E 22d.

Whittaker J H, steward Key Route Inn.
Whittaker Lillian, opr, b 1379 5th av.

Whittaker Felf, driver, b 230 James av.
Whittaker Squire, cond O T Co, r 1379
5th av.

Whittaker Wm E, cond O T Co, r 5401
Genoa.

Whittall Ernest T, clk S A Whittall, b
541 24th.

Whittall Sarah A, umbrella repr 606 San
Pab av, r 541 24th.

Whittall Thos D, locksmith 606 San Pab
av, b 541 24th.

Whittall Walter W, cigars 1401 35th av.
Whittam Benj H, carp, r 3858 Tel av.

Whittell Jas, foreman Judson Mnfg Co.
Whittimore, see also Whitmore and Wet-
more.

Whittimore Edgar P, pkr Tillman &
Bendel, r 1263 Webster.

Whittimore Jas B, sec and treas Hor-
winski Co (Inc), r Ala.

Whitten, see also Whilton and Witten.
Whitten Albt, plumber, r 1166 E 23d.

Whitten A P, emp S P Co, r 819 15th.
Whitten Carroll H (Whitten & Beatty),
r 1075 61st.

Whitten John G, mngr The Moran Co,
r Bkly.

Whitten John W, ins, r 181 Athol av.
Whitten Kate L, asst Okld Free Pub
Library, b 181 Athol av.

Whitten & Beatty (C H Whitten, W H
Beatty), grocers 5601 San Pab av.

Whittier Frances E, r 1003½ 7th.
Whittier Fred A, electrolypr, r 5995 Val-
lejo.

Whittier Theo, lab Stoddard Bros, r 1003½
7th.

Whittier Waldron G, pkr, r 2039 Minne-
sota av.

Whittle Jos C, foreman Judson Mnfg Co,
r 846A Athens av.

**Real
Estate
Insurance
Furniture
Stored
Loans
Surety Bonds
Notary
Business
Chances
Investments**

**1016
BROADWAY**
PHONES:
OAKLAND 1990
HOME A1990

F. F. PORTER

KOHLER & CHASE, Inc.

MUSIC AND MUSICAL MERCHANDISE

1013-1015 Broadway, Oakland, Cal.

PIANOS WE'ER
ESTABLISHED
1850
PIANOLA PIANOS
BLAIR & SONS
J. C. FISHER
KOHLER & CHASE
KOHLER & CAMPBELL

Telephone Oakland 1009

Whittlesey Harry R, driver, r 18 8th.
Whitton, see also Whitten and Witten.
Whitton Chas A, studt, b 437 Hawthorne
av.
Whitton Chas F, official reporter Superior
Court, r 437 Hawthorne av.
Whitton Wm W, mining eng, b 437 Haw-
thorne av.
Whitworth Eliza (wid Thos), r 1724 9th.
Wholey Jas, lab, r 846 33d.
Whorton, see Wharton.
Whosoever Will Rescue Mission The and
Mens Industrial Home, John C West-
enberg supt, 366 9th.
Whybark Saml D (Nelson & Whybark),
b 828 Castro.
Whyte, see also White, Wight, Weight
and Weis.
Whyte Belle, seams, b 1260 E 16th.
Whyte Edw, carp, r 1260 E 16th.
Whyte Georgiani (wid Jas), b 1260 E
16th.
Whyte Jas Y, carp, r 1312 26th av.
Whyte Woolverton R, stenogr, r 5010 E
14th.
Wiand Reuben, carp, r 678 23d.
Wiebeck Aug O, foreman, r 19 8th.
Wichmann John F, hostler, r 1394 Park
av, Emeryville.
Wichmann Ralph D, draftsman, r 1682
26th av.
Wickenhauser Kate (wid Edw), r 1932
Myrtle.
Wicker Lewis R, cement contr 1457 12th
av.
Wickers J, b 3601 Tel av.
Wickersham Mrs Cora L, r 482 44th.
Wickersham John W, transport service, r
684 63d.
Wickersham Nathan, furn rms 419½ 10th.
Wickersham P C, bkpr Okld G L & H Co,
r 570 11th.
Wickes, see Wicks.
Wickham Chas E, clk Santa Fe, r 763 13th
Wickham Ida (wid Thos), r 1016 18th.
Wicking Henry, brewer, r 915 Grove.
Wickland Allan M, buyer, r 472 E 14th.
Wickland Margaret (wid Phillip), r 1219
16th av.
Wickliffe Bentley, waiter S P Co.
Wickliffe Chas L, cond S P Co, r 934
Union.
Wickliffe Chas P, waiter S P Co.
Wicklund Myrtle, emp Levi Strauss &
Co, r S E.
Wickman Caroline C (wid John J), b 669
33d.
Wickman Edw, decorator P N Kuss Co,
r 516 24th.
Wickman John E, seaman, r 24 Watts.
Wickmann Reinhold J, jeweler 1228
Bway, r 1496 Webster.
Wicks Denis, miner, b 1555 Park av.
Wicks Henry, mgr, r 555 27th.
Wicks John, emp Home Tel Co, r 536 23d.
Wicks Marie, hairdressr Diehls, b 525
20th.
Wickstrom Carl A, mach S P Co, r 1526
7th av.
Widding Alfred A, lineman, b 3634B
Frtvl.
Widding Geo S, bksmth, b 3634B Frtvl.
Widding Ida (wid Geo S), r 3634B Frtvl.
Widding Oscar, elec, b 3634B Frtvl.
Widell Arthur F, clk, b 270 E 17th.
Widell Claus, lab, r 270 E 17th.
Widergren Carl H, mach Standard Gas
Engine Co, r 1151 Harrison.
Widerspan Jos, shoemkr 1809 Tel av, r
4231 Howe.

MR. & MRS. J. S. McCOWN'S
Academy of Dancing
Central Hall, 419 12th St.
Socials Every Wednesday & Saturday Evng's
Classes Every Monday Evening, 8 to 12
Private Lessons by Appointment
PHONE OAKLAND 4355

Widing Fred, fuel and feed 4001 E 14th,
r 3634 Pearl.
Widlund Carl H, meats 5501 T-el av.
Widner Eugene, ins agt, rms 1020 Mad-
ison.
Widows and Orphans Aid Society, City
Hall.
Widup Guy L, salsn, r 258 Ridgeway.
Wiebe Louis E, engr, r 2146 West.
Wieben Alex C, contr carp 1801 34th av.
Wielen Christian A, contr 3032 E 23d.
Wiedemann Albt, launchman, b 821
Pine.
Wiedemann Ulrich, sausagemkr Fred
Becker, r 721 6th.
Wieder, see also Weider.
Wieder Danl S (F R Beck Co), r 1554
West.
Wiederker Annie (wid Jos), r 2240 Davis.
Wiedersheim Henry, b 457 Oakland av.
Wiedman Albt, b 676 E 12th.
Wiegand John H, canmkr, r 941 46th.
Wiegand Mrs Martha Y, r 1118 Chestnut.
WIEKING HENRY,
Proprietor Oakland Casino 879 Wash-
ington sw cor 8th, Phone Okld 4218, r
915 Grove, Phone Okld 3141.
Wiekling Wm, saloon 7th nw cor Pine, r
1403 9th.
Wieland Chas S, r 2109 Mount View av.
Elmhurst.
Wieland Fredk A, salsn, r 528 65th.
WIELAND JOHN BREWERY
John F Heaney, Mngr, 1419 Broadway;
Phones Okld 223, Home A-2223.
Wier McQueen, tchr Mills College.
Wiesenhaver Mary, emp E Lehnhardt, r
Bkly.
Wiesinger Otto F, clk S P Co, r 678 14th.
Wiesler Edna L, stenogr Maxwell Hdw
Co, r Bkly.
Wiesman Leo, prop Golden Gate Theater,
r 1134 Santa Fe av.
Wiester Allison P, colr, r 653 54th.
Wiester Wm S, salsn, b 653 54th.
Wiggin Chas M, b 928 Filbert.
Wiggin Edwin C, r 5432 Tel av.
Wiggin Henry H, clk, r 928 Filbert.
Wiggin Jas, cook, r 875 Lydia.
Wiggin Walter, cook, r 875 Lydlla.
Wiggins Alice E (wid Albt), b 5103 E
12th.
Wiggins James F, sec and treas, r 611
Mariposa av.
Wiggins Lorena D, b Oliver Wiggins,
Elmhurst.
Wiggins Oliver, carp, r w s Kinsell av 2
w of Roosevelt, Elmhurst.
Wiggins Walter E, elec, r 889 56th.
Wiggin Benj F, notary public, r w s
43d av 3 s of Leona.
Wiggs Charles, cook, b 986 Willow.
Wigholm Chas A, b 986 Willow.
Wigholm John A, bksmth, r 986 Willow.
Wight Albert R, clk Goldberg Bowen &
Co, b 408 Watsworth av.

PLANS AND SPECIFICATIONS FURNISHED
STURGEON AND WHITE
 Building Loans **DESIGNERS AND BUILDERS** Notary Public
 902 SAN PABLO AVENUE
 OAKLAND, CALIFORNIA
 PHONES: OAKLAND 6476, A4871

READ THE

Saturday Evening Post

EVERY NEWS STAND

D. B. HUNTER,
 Pres. and Gen. Mgr.
 Main Office and Yard
 Shattuck Av. & Oregon St.
 Berkeley, Cal.
 Tel. Berkeley 8

Hunter Lumber Co.

VERE W. HUNTER,
 Secretary.
 Wharf and Yard
 South End of
 Webster Street Bridge
 Tel. Berkeley B.

INCORPORATED NOV. 14, 1902

910

1910 POLK-HUSTED CO.'S

Wight Alpheus S, r 1220 Union.
 Wight Chas J, r 767 1/2 15th.
 Wight Edna J, clk, b 433 Moss av.
 Wight Elizabeth C (wid Jas), r e s of Grand av 1 s of Sonny-side, Elmhurst.
 Wight Fredk G, r 302 Euclid av.
 Wight Rialto F, car opr, r Bay View ne cor 1st, Elmhurst.
 Wight Wm, yard clk East Shore Lbr Co.
 Wight Wm H, clk, r 896 E 14th.
 Wight Wm J, colr Cosgraves, r 433 Moss av.
 Wightman Chas S, bkpr, r 519 E 18th.
 Wightman Murray, r 245 Moss av.
 Wightman Robt S, cleaner, r 895 18th.
 Wigmore Alex, constr Okld Elev Co, r S F.
 Wigmore Alfred E, car opr O T Co, r 343 49th.
 Wigmore S Wallace, creamery 1166 E 16th, rms 1177 same.

WIGMORE WILLIAM J,

Propr Oakland Elevator Co, r 550 22d.
 Wignal John, painter, r 1302 Franklin.
 Wigren Louis J, master n ariner, r 1450 Adeline.

Wikander Victor H, b 143 Kempton av.
 Wikkerink Benj J (Comstock & Wikkerink), r 3000 Hopkins.

Wilanter Carl, carp, r 635 46th.
 Wilber Albert R, clk R M S, r 951 Myrtle.
 Wilbur Rev Earl M, r s s Hillcrest rd 3 e of Leona av.

Wilbur Edw F, real est, r 1259 12th.
 Wilbur E G, lab s s Francis 1 n of High, Leona Hts.

Wilbur John W, r 677 32d.
 Wilburton Jas A, clk Pacific Lbr Co.
 Wilcott Fred, barber Geo Leventis.
 Wilcox see also Wilcox.

Wilcox Alfred E, carldr S F Co, r 1782 8th.
 Wilcox A, emp Bekins Van & Storage Co, b 1702 Market.

Wilcox Block, 921 Bway.
 Wilcox Caroline B S (wid Arthur E), r 337 Lawton av.

Wilcox Chas, r 666 17th.
 Wilcox Chas H, sales Holcomb Realty Co, 172 Kempton av.

Wilcox Clark L, carp, r 5118 Grove.
 Wilcox Edw B, r 2146 Richmond av.
 Wilcox Edw T, cook, r 1014 33d av.

Wilcox Elizabeth C, student Mills College, b 576 E 14th.
 Wilcox Ellen, emp Cal Cotton Mills.
 Wilcox Ernest L, carp, r e s George nr Warren.

Wilcox Fredk, car repr, rms 1772 Goss.
 Wilcox Grace V, b 3024 Pleitner av.
 Wilcox Henry C, stableman, r 840 Castro.
 Wilcox H Carlton, millman Reliance Mill & Lbr Co, r 3024 Pleitner av.

Wilcox Henry B, lab, r 1425 E 11th.
 Wilcox Jas E, r e s Pleasant av 4 n of Louise.
 Wilcox Russell M, b 922 5th av.
 Wilcox R A, carp, rms 363 12th.
 Wilcox Sarah (wid Geo), r 347 Lancaster.
 Wilcox Sidney W, b 337 Lawton av.

Wilcox Stuart, draftsman United Iron Wks, r 3706 Leighton.
 Wilcox Vivien, clk, b 3024 Pleitner av.
 Wilcox Ward B, clk, b 2146 Richmond av.
 Wilcox Wilbur J, phys 576 E 14th.
 Wilcox Wm D, oils, r 1730 Valdez.
 Wilcox Winaldi S, b 1284 Alice.
 Wilcoxson Chas S, jeweler Harry Morton, r 240 63d.

Wild Edw, janitor Porter Hall, r 1012 24th.
 Wild Wm, plumber, r 6287 San Pab av.
 Wilde Albert H, trav agt, r 830 31th.
 Wilde John S, r 872 19th.
 Wilde Wm (Starbuck & Wilde), r 116 Lake.

Wilde Wm S, clk, r 1312 4th av.
 Wildenradt Adele, seams, b 659 Poirier.
 Wildenradt Johanna, b 6610 Deakin.
 Wildenstien Louis, bottler Kirchner & Mante Co, r 718 Jackson.

Wildner Anna, tchr Manuel Training and Com High School, r Bkly.
 Wilder Cedric D, lab, b 1401 26th av.
 Wilder Chauncey H, phys 481 E 14th.
 Wilder David O, meat ctr, r 1401 26th av.
 Wilder Elizabeth (wid Jos), r 1322 18th av.

Wilder Jos H, millband, b 1322 18th av.
 Wilder M C, asst cashr S P Co, r Bkly.
 Wilder Margaret A, b 1322 18th av.
 Wilder Wm T, carp, b 1322 18th av.
 Wilderman Geo T, r 1348 53d av.
 Wildermuth E, bkknr S P Co.

Wildes Maude, tchr Cole School, r Bkly.
 Wilds Harriet A, b 1008 10th av.
 Wiles John A, janitor City Hall, r 1005 10th av.
 Wiles L H, carp S P Co, r 956 Wood.
 Wiles Oscar W, pres Wiles Tire Sleeve Co, r 556 52d.

Wiles Tire Sleeve Co, O W Wiles, pres, 1018 Bway.
 Wiley see also Willey and Wylie.
 Wiley Albert, news agt Denison News Co.
 Wiley Alta A (wid Calton), hairdresser 558 E 11th.
 Wiley Beth V, kindergarten 1125 Adeline, r Bkly.

Wiley D B, pressman Tribune, r 779 22d.
 Wiley Frank, driver Rancho San Miguel Creamery.
 Wiley John, plasterer, rms 692 24th.
 Wiley Len, news agt Denison News Co.
 Wiley Lewis G, clk R M S, r 91 Miles av.
 Wiley Robt H, bksmith, b 458 E 17th.
 Wiley Walter D, mining, r 1443 43d av.
 Willgress Jean, studt Polytechnic Bus Co, b 430 61st.

Wilhelm Alma E, bkpr A T Smith, r Ala.
 Wilhelm Caroline H, b 555 19th.
 Wilhelm Charles A, stenogr 1003 1/2 Bway, r Ala.
 Wilhelm Fred, engr Ring & Bellmer, r 565 10th.

Wilhelm Geo H, chief eng Peoples' Water Co, r 2015 Oakland av.
 Wilhelm Mary, b Altenheim.
 Wilina Antone, flagman, r 1716 1/2 5th.
 Wilke Herman, porter E 14th ne cor Orchard av, Elmhurst.
 Wilkening Henry, bartndr, r e s Hawley av 2 s of E 14th.

Wilkins Wm, solr Henry Steinbeck, b 1549 West.
 Wilkerson, see also Wilkinson.
 Wilkerson A L, cond S P Co, r 1038 Peralta.
 Wilkerson Gordon, driver 'Natl Biscuit Co, r Bkly.

Wilkerson H R, cond S P Co, r 1420 8th.
 Wilkes Farrington, phys, r 501 Oakland av.
 Wilkes Geo, lab S P Co.
 Wilkes Jesse S, lab, r 1251 21st av.
 Wilkes Jos, carp S P Co, r 431 38th.
 Wilkes Wm R, clk S P Co, r Bkly.
 Wilkey Mary J (wid John), r 1119 Jefferson.

Homes a Specialty



HOME INVESTMENT CO.

Fruitvale, Cal.

1922 FRUITVALE AVENUE

Phone Merritt 440



REAL ESTATE and INSURANCE

Phone Merritt 440

Heating and Ventilating Systems Installed
 SHEET METAL WORK OF ALL KINDS
George W. Schmitt Heating and Ventilating Co.
 PHONE OAKLAND 3556 1160 WEBSTER STREET PHONE HOME A 3556

Loose Leaf Books, Card Indexes Typewriters and Supplies

SMITH BROS.
462-464 Thirteenth St.
Bet. Broadway and Washington St

Wilkie Alfred R, r 2663 Peralta av, Frtrl.
Wilkie Arthur, elec, b 28 8th.
Wilkie David, mngr E L Burpee & Co, r 28 8th.
Wilkie Gena, tchr Okld Conservatory of Music, r 203 12th.
Wilkie Norman P, tchr Okld Conservatory of Music, r 203 12th.
Wilkie Susan (wid David), r 28 8th.
Wilking Henry, bartndr 879 Washn.
Wilkins Anna (wid John W), r 1320 Center.
Wilkins Chas, r 1469 12th av.
Wilkins Chas W, b 1469 12th av.
Wilkins Edw L, car opr O T Co, rms 269 E 17th.
Wilkins Elizabeth E, bkpr V H Metcalf, b 768 13th.
Wilkins Evaline, bkpr, b 1417 17th.
Wilkins E, detective, rms 1110 Bway.
Wilkins Fred B, insptr, r 673 35th.
Wilkins Fred E, dentist 212 First Natl Bank bldg, r Ala.
Wilkins Geo J, blk poster T H B Varney, r 492 34th.
Wilkins Herman, r 1417 17th.
Wilkins John, lab, b 1403 Chestnut.
Wilkins Lizzie, seams, b 1320 Center.
Wilkins Richd, colr, b 1948 Union.
Wilkins Wm, clk Peoples' Water Co, r 824 60th.
Wilkins Wm (Wilkins & George), r 1320 Center.
Wilkins & George (Wm Wilkins, Saml W George), real est 1510 8th.
Wilkinson, see also Wilkerson.
Wilkinson Albert E, cashr, r 145 8th.
Wilkinson Anson G, bkpr Okld L & P Co, b 434 Oakland av.
Wilkinson Antoinette G, r 1123 5th av.
Wilkinson Aug C, salsn, r 1512 38th av.
Wilkinson A C, rms 528 12th.
Wilkinson Chas M, shnglr, r 3319 Salisbury.
Wilkinson Edmund, student St. Mary's College, b 977 10th.
Wilkinson Edw M, mining, r 580 37th.
Wilkinson Frank R, mach, r 853 1/2 22d.
Wilkinson Frank T, clk, r 1430 5th av.
Wilkinson Harold A, clk, r 1460 9th av.
Wilkinson Henry A, clk, r 434 Oakland av.
Wilkinson Jas G, clk R M S, r 575 Merrimac.
Wilkinson John, wellborer, r 715 1/2 Market.
Wilkinson John F, civ eng, rms Hotel Merritt.
Wilkinson Louise (wid Jos B), art goods 207 Tel av, r 1212 Magnolia.
Wilkinson Mrs Maud G, clk Hale Bros, r 1339 51st av.
Wilkinson M F, r 3790 Tel av.
Wilkinson Pearl, r 545 18th.
Wilkinson Ralph S, clk W F & Co, r 5103 Grove.
Wilkinson Roderigo, clk, rms 1682 8th.
Wilkinson Rose M, r 3790 Tel av.
Wilkinson Vernon, clk, r 1033 54th.
Wilkinson Wm C (Wilkinson & Cuddy), r 1680 12th.
Wilkinson Wm J, meatctr Fred Becker Co, r 773 Apgar.
Wilkinson Wm J, designer, r 809 Alleen.
Wilkinson Willard W, colr, b 145 8th.
Wilkinson & Cuddy (Wm C Wilkinson, Leo J Cuddy), cigars 1776 7th.
Wilman Chas G, sailor, r 1112 52d av.
Wilks Mrs Nellie, r 3620A, Frtrl.
Wilkinson Harry, b 264 5th.
Will Andr J, eng S P Co, r 1713 8th.

LAYMAN
REAL ESTATE COMPANY
REAL ESTATE AGENTS AND AUCTIONEERS
1214-1216 BROADWAY, OAKLAND
Phones, Oak. 325 Home A 3258

WILL CARL A
(Will & Bode), Costumer 366 1/2 10th. Phone Okld 2948.
Will Carl T, elec S P Co, r 366 1/2 10th.
Will Elizabeth, clk Kahn Bros, b 2159 Pacific av.
WILL FOSTER A,
Real Estate Loans and Insurance 476 10th. Phone Okld 4811 r 1305 Madison Phone Okld 5345 (See Classified Real Estate).
Will Frank P, car opr O T Co, r 436 48th
Will John E, butcher F B Bartels, r w s Mary 11 s of E 14th.
Will Mary (wid Herman), b w s Mary 11 s of E 14th.
Will Theo, meats 1301 Peralta.
Will Theo F, clk S P Co, r 366 1/2 10th.
Will & Bode (Carl A Will, Julius G Bode) saloon 473 10th.
Willamette House, furn rms 375 10th.
Willard Arch E, lab Burnham Standeford Co, r 991 Willow.
Willard Edgar S, student, r 248 Santa Clara av.
Willard C H, cond O T Co, r 5 Boulevard pl.
Willard Edwin E, eng S P Co, r 1121 E 21st.
Willard George A, real est 464 10th, r 615 Grand av.
Willard Gutches, r 584 37th.
Willard Jessie, artist, b 248 Santa Clara av.
Willard John F, salsn, r 248 Santa Clara av.
Willard Saml A, driver, r 145 Shafter av.
Willcox, see also Wilcox.
Willcox Bertha, b 104 Adams.
Willcox Chas, r 172 Kempton av.
Willcox Elizabeth (Willcox & Willcox), r 413 Walsworth av.
Willcox Mary A (wid David), r 104 Adams.
Willcox Minnie, b 104 Adams.
Willcox Sylvester W (Willcox & Willcox), r 413 Walsworth av.
Willcox & Gibbs Sewing Machine Co, Mrs Gertrude E Slaughter mngr, 106 Tel av.
WILLCOX & WILLCOX
(S W and Elizabeth), Osteopaths 553-256 Bacon bldg. Phones Okld 3622, Home A3622.
Willcutt Harry V, aud, r 1544 Frtrl av.
Willcutt Jos L, sec, b 918 18th.
Wille, see also Willi and Willy.
Wille Carl, housesmith, r 1264 Ocean av.
Wille Chas W, clk G K Mozle, r 2910 Atwell av.
Wille Fred, carrier P O, r 351 Lawton av
Wille Fredk W, r 335 E 12th.
Willebrands Chas, painter, r 1373 16th.
Willebrands Frank, painter, r 1623 11th
Willebrands Harold, painter Jas Cabill & Co, b 1368 Campbell.



Alameda Technical School

□

Shorthand Typewriting

□

Commercial Branches

□

Business Education

□

2000 SANTA CLARA AVE.

Phone:
Alameda 313

ROGUE RIVER VALLEY ORCHARDS CO.
HOMES WITH AN INCOME SOLD ON TERMS
PHONE OAKLAND 2181 427 THIRTEENTH STREET, OAKLAND

912

1910 POLK-HUSTED CO.'S

Telephones
 Piedmont 364
 Home A 1464

S. H. Sluus

Wholesale
 and
 Retail
 Dealer in

**Wood,
 Coal,**

**Hay and
 ...Grain**

**Poultry
 Supplies**

3858-60-62
**GROVE
 STREET**

Oakland, Cal.

ALL ORDERS
 PROMPTLY
 FILLED AND
 DELIVERED

Telephones: Oakland 485, Home A 4480
M. C. HALLAHAN
Caterer
 Dishes Rented—Ice Cream Wholesale and
 Retail
 12th and Alice Sts., Oakland

Willebrands Margaret (wid John H), r
 Co, b 1368 Campbell.
 Willebrands Wm, painter Jas Cahill &
 Co, b 1368 Campbell.
 Willeford David S, b 1010 E 15th.
 Willeke Gust, painter Winter & Burner,
 b 215 6th.
 Willeke Richd, tailor J D Hahn, rms 215
 6th.
 Willey, see also Wille, Willi and Willy.
 Willey C B, clnr Pullman Co.
 Willey Chas W, clk, r 2911 Atwell av.
 Willey Mrs Conaletta r 939 Pine.
 Willey Emily W (wid Henry L), tchr, r
 862 32d.
 Willey Harry D, dentist, b 2911 Atwell av
 Willgohs Miss E, clk H C Capwell Co, r
 Ala.
 Willi Abraham F, blksmith, r 1553 Bway.
 Willi Annie D E (wid FredK), r 37½
 Hellen.
 Willi Mrs Madeline, grocer 1553 Bway.
 WilliamsAda, b 1510 Market.
 Williams Adelle M, student, b 1309 12th
 av.
 Williams Agnes M, bkpr Okld Enquirer,
 r 1514 Brush.
 Williams Abt, tmstr Grayson-Owen Co.
 Williams Abt, waiter, b 818 27th.
 Williams Abt D, cond, r 5914 Tel av.
 Williams Abt D, contr 24 Jerome av.
 Williams Abt H, clk, r 1423 16th.
 Williams Abt W, stenogr S P Co, b 1423
 16th.
 Williams Alex, salsn R H Chamberlain,
 b 1286 61st.
 Williams Alex E, inspr, r 1620 Saratoga
 av, Elmhurst.
 Williams Alfred, expman, r 160 2d.
 Williams Alfred, janitor Court House, r
 545 33d.
 Williams Alfred, tmstr, r s s Rudsdale 1
 e of Henry.
 Williams Alfred J, clk, b 1254 Campbell.
 Williams Algie M, waiter S P Co.
 Williams Alice, stenogr purch agt Hall
 of Records, b 838 38th.
 Williams Alice T, milliner, b 56 11th.
 Williams Andr, r 1510 Market.
 Williams Andr J, pedlar, r rear 272 4th.
 Williams Annie D (wid John M), r 132
 Monticello av.
 Williams Arch, waiter S P Co, r 1767
 10th.
 Williams Arch R T, r 1012 Cypress.
 Williams Arthur O, marine eng, r 1116
 Santa Fe av.
 Williams Aug P, lather, r 294 24th.
 Williams Augusta S, stenogr, b 2145
 Grove.
 Williams A E, student Vander Naillen
 School.
 Williams Benj, clk, rms 710 15th.
 Williams Bertha, clk Barton-Stephenson
 Co, b 3212½ Washn, Frtrl.
 Williams Bush, elev opr Madison Park
 Apts, rms 9th nw cor Oak.
 Williams Butter Co, C A Williams mngr,
 511 San Pablo av.

Williams B Franklin, waiter 412 6th, rms
 408 same.
 Williams B E, floorwalker Taft & Pen-
 noyer, r 159 7th.
 Williams Catherine G, b 410 23d.
 Williams Catherine T (wid Benj F), r
 1561 8th.
 Williams Chas, r 583 24th.
 Williams Chas, r 904 E 14th.
 Williams Chas, clk, b 2819 Persimmon.
 Williams Chas, jockey, b 5647 Fremont.
 Williams Chas, mach hand Henderson
 Mngf Co, r Union Hotel.
 Williams Chas, millhand, rms 662 E 12th.
 Williams Chas, porter, b 760 6th.
 Williams Chas, repr man S P Co, r 367
 Linden.
 Williams Chas, towerman, b 867 Linden.
 Williams Chas A, mngr Williams Butter
 Co.
 Williams Chas A, spl officer, rms 275 E
 12th.
 Williams Chas F, bkpr, r 475 44th.
 Williams Chas G, elec, b 495 34th.
 Williams Clare G, inspr, r e of n end of
 Peralta av.
 Williams Chas H, r 1470 9th av.
 Williams Chas J, paperhng, r 656 41st.
 Williams Chas L, waiter, rms 1770 8th.
 Williams Chas S, tmstr Stoer Warehouse
 Co, b 2121 Linden.
 Williams Chase F, cashr, r 269 Mather.
 Williams Clarence B, painter, b 4018 Tel
 av.
 Williams Cordelia L (wid Prince P), r
 773 Hopkins.
 Williams C Fowler, painter, b 4018 Tel av.
 Williams C A, cond O T Co, r 1138½ E
 14th.
 Williams David, prin Melrose School, r
 1229 44th av.
 Williams David H, clk S P Co, r 1254
 Campbell.
 Williams David W, janitor, r 1010A 24th.
 Williams Delmar H, clk R M S, r 4955
 Tel av.
 Williams Don W, solr Tribune, r 171 Ver-
 non Ter.
 Williams D W, cook, rms 520 E 11th.
 Williams Mrs Edith A, b 477 45th.
 Williams Edna J, b 2819 Persimmon.
 Williams Edw, tmstr Fred French, rms
 356 6th.
 Williams Edw A, cond O T Co, r 4987
 Dover.
 Williams Edw F, solr John Spaulding, r
 1054 54th.
 Williams Edw H, r 626 4th.
 Williams Edw J, cutter H N Gard, r 1514
 Brush.
 Williams Edwards C, pres, r 969 Brush.
 Williams Edwin, cond O T Co, r 4987
 Dover.
 Williams Eleanor (wid Frank), b 1324
 35th av.
 Williams Elizabeth (wid John D), r 44
 Athol av.
 Williams Ella (wid Henry J), r 5643 Fre-
 mont.
 Williams Elma, bkpr, b 1424 Franklin.
 Williams Elmer E, painter, r 310 Howard
 av.
 Williams Ernest C, marine eng S P Co, r
 Bkly.
 Williams Ernest D, salsn Hunt, Hatch &
 Co, r 123 Hanover av.
 Williams Mrs Eva C, seams, r 916 7th av.
 Williams Everett G, vice-pres Harry G
 Williams Co, r 624 47th.
 Williams E R, cement wkr, rms 1161
 Peralta.

DIEHL'S HAIR STORE

Wig Making and Gents' Toupees a Specialty

TEL. OAKLAND 3116 HOME A 4749

**Hair Dressing, Cutting, Shampooing,
 Manicuring, Facial Massage, etc.**

All Kinds of Cosmetics and Perfumes

469 **FOURTEENTH STREET**

W. H. GRAHAM

Plumbing, Steam and Hot Water Fitting

RECOMMENDATIONS FOR AND REMODELING OF RESIDENCE WORK OUR SPECIALTY

Telephones: Merritt 510, Home B1510

569 East Twelfth Street, Oakland

OAKLAND CITY DIRECTORY 1910

913

Williams Fannie, b 3117 Damuth.
 Williams Fannie S, bkbnr, b 1254 Campbell.
 Williams Floyd G, spl police, r 1257 Jefferson.
 Williams Frances E (wid Andr E), b 123 Hanover av.
 Williams Frances E (wid Aug), r 2145 Grove.
 Williams Frances L (wid Allen W), r 159 Santa Clara av.
 Williams Frank, b 410 23d.
 Williams Frank, agt, rms 265 10th.
 Williams Frank, bartndr, rms 589 22d.
 Williams Frank, hlpr S P Co, r 1266 7th.
 Williams Frank A, signalman S P Co, b 1309 12th av.
 Williams Frank C, painter, r 314 Howard av.
 Williams Frank D, foreman S P Co, b 1561 8th.
 Williams Frank J, finisher, r 3627 San Fab av.
 Williams Frank P, cond S P Co, r 1067 12th av.
 Williams Fred, hlpr, r 1266 7th.
 Williams Fredk A, bkpr, b 316 Jayne av.
 Williams Fredk L, clk, r 1734 Myrtle.
 Williams Fredk S, emp Home Tel Co, r 159 Santa Clara av.
 Williams General, cook S P Co.
 Williams Gertrude, nurse 1505 Tel av.
 Williams Gertrude A, b 1563 Brush.
 Williams Geo, r 1504 Franklin.
 Williams Geo, clk, r 1410 Brush.
 Williams Geo, lab, r 1113 22d.
 Williams Geo, lab, rms 424 2d.
 Williams Geo A, mach, r 829 35th.
 Williams Geo, waiter, b 818 27th.
 Williams Geo E, tanner Brown & Adams Co, r 811 E 12th.
 Williams Geo E, student Polytechnic Bus Col, r 425 Euclid av.
 Williams Geo F, clk, b 2930 43d av.
 Williams Geo F, cond S P Co.
 Williams Geo H, restaurant, r 1421 E 11th.
 Williams Geo H, student, b 2995 Fruitvale av.
 Williams Geo J Jr, purch agt, r 623 63d.
 Williams Geo J, r 627½ 14th.
 Williams Geo J Jr, b 627½ 14th.
 Williams Geo J, carp, rms 664 18th.
 Williams Geo P, painter 5657 Grove.
 Williams Geo P, hlksmith Union Mach Wks, r 508½ 30th.
 Williams Geo R, rms 535 24th.
 Williams Geo R, lawyer 969 Bway, r 1466 10th av.
 Williams Geo W, carp, r 583 22d.
 Williams Geo W, meats 953 55th.
 Williams Griffith J, r 5907 Adeline.
 Williams Griffith O, carp C H Osgood, r 587 59th.
 Williams G J, pressman Tribune, r 543 4th.
 Williams Harold J, clk, b 627½ 14th.
 Williams Harriet (wid John), r 813 12th.
 Williams Harriet A (wid Cyrus W), r 1621 8th.
 Williams Harry, lab Okld Meat & Pkg Co.
 Williams Harry, kpr Freeman Park, rms 5901 San Pablo av.
 Williams Harry, lab Okld Pottery Wks.
 Williams Harry B, mngr Golden Gate Const Co, r 905 61st.
 Williams Harry C, clk Pac Mnfg Co, r 1319 Chestnut.
 Williams Harry E, porter, r 1420 10th.

Williams Harry G, appr F W Seither.
 Williams Harry G, pres Harry G Williams Co, r 560 23d.
 Williams Harry G, plumber, b 691 E 32d.
WILLIAMS HARRY G CO,
 Harry G Williams, Pres; Everett G Williams, Vice-Pres; Abe P Leach, Sec; Fuel and Feed 353 13th, Phone Okld 54.
 Williams Harry V, plasterer, r 2036 Chestnut.
 Williams Harry W, photogr 130 Montell.
 Williams Harry W, janitor Union Savings Bank bldg.
 Williams Harvey R, salsn Maxwell Hdwe Co, r 1410 Brush.
 Williams Mrs Helen, rms 363 12th.
 Williams Henry, tmstr, r 814 Center.
 Williams Henry B, cement contr, r 905 61st.
 Williams Henry C, painter G P Williams, b 5657 Grove.
 Williams Henry O, cond O T Co, r Bkly.
 Williams Herbert J, lab, r 482 E 22d.
 Williams Herbert R, bkpr, b 627½ 14th.
 Williams Hugh F, messr, r 1020B Willow.
 Williams Hugh J, lab Mountain View Cemetery, r 568 33d.
 Williams Hugh L, lab, b 568 33d.
 Williams Hunter M, carp, r 1172 E 16th.
 Williams Mrs Ida, r 823 40th.
 Williams Ida M, bkpr Bernard Hanley, b 1482 38th av.
 Williams Ivor G, clk, b Mrs M A Williams.
 Williams Ivy G, clk Fred P Baumann, b High Terrace Tract.
 Williams Jas, waiter, rms 1832 Adeline.
 Williams Jas A, solr Harry G Williams Co.
 Williams Jas H, tmstr, r 814 Center.
 Williams Jas R, ironwkr, r 3694 West.
 Williams Jas, trav agt, r 1707 Grove.
 Williams Jas S, trav agt, b 1213 Grove.
 Williams Mrs Jane, b 678 23d.
 Williams Mrs Jane B (wid Benj S), b 1114 10th.
 Williams Jennie, cashr, rms 1458 8th.
 Williams Mrs Jennie, b 712 Brush.
 Williams Mrs Jennie, r w s Lincoln av nr Damuth.
 Williams Mrs Jennie E, r 1504 Brush.
 Williams John, yd mngr Victor-American Fuel Co, r Bkly.
 Williams John, bricklyr, r 696 38th.
 Williams John, bkpr, r 1202 8th.
 Williams John, stableman Motor Parcel Co, r 694 Tel av.
 Williams John, salsn E L Sargent, r 967 Clay.
 Williams John A, lab, r 2819 Persimmon.
 Williams John A, solr, b A E Renn, Elm-Elmurst.
 Williams John A, tel opr W P Ry, r S F.
 Williams John C, carp 473 E 12th.
 Williams John C, mach, b 1113 22d.
 Williams John D, r 1148 Filbert.
 Williams John E, salsn The Wiley B Allen Co.
 Williams John E, eng S P Co, r 1133 E 19th.
 Williams John E, carp, r 57 Orange av.
 Williams John E, colr Okld G L & H Co, r 522 20th.
 Williams John F, seaman, r 1416 32d.
 Williams John H, carp, r 3608 Washn, Ftvl.
 Williams John J, foreman Park Commission, r 542 22d.

OAKLAND PHONES { OAKLAND 1954 HOME A1246

DEAN LAW & COLLECTION CO., INC.

Rooms 303-304-305
 Bacon Block, Oakland

**WE COLLECT YOUR BILLS
 FINANCIAL RATINGS**

Rooms 911-913 Phelan Bldg.
 San Francisco, Cal.

SAN FRANCISCO PHONES { DOUGLAS 641 HOME C2736

READ THE

Saturday Evening Post

EVERY NEWS STAND

Baldwin Building & Investment Co.

H. W. BALDWIN, Manager

Office Hours 10-12

CONTRACTORS AND BUILDERS--DESIGNERS OF ARTISTIC HOMES
BUILDING LOANS--PLANS FURNISHED AT REASONABLE RATES

Res. Phone Berkeley 2195

Office and Mill, 2610 SHATTUCK AVE., Phone Berkeley 5375

914

1910 POLK-HUSTED CO.'S



If You Must Move, See That You Move Right
1070 BROADWAY

Williams John L. waiter S P Co.
Williams John P. cementwkr, r 1258 16th.
Williams John P. r 196 Santa Clara av.
Williams John R. cook S P Co, r 1111 22d.
Williams John R. eng Natl Ice & C S Co. r 1114 Santa Fe av.
Williams John T. civ eng, r 586 23d.
Williams John T. clk, rms 1011 Madison.
Williams John W. bartndr, rms 1067 Grove.
Williams Jos. driver Western Meat Co.
Williams Jos. saloon 7307 E 14th, r Bay View av nr Cherry, Elmhurst.
Williams Jos. conf Bway se cor 24th.
Williams Jos. car rpr S P Co, r 1768 8th.
Williams Jos. bartndr 418 7th.
Williams Jos. r 410 23d.
Williams Jos. C. saloon, r 1719 Bay View av, Elmhurst.
Williams Jos H. mech dentist Davis Dental Laboratory, rms 756 13th.
Williams Jos R. meatctr Geary Bros, b 410 23d.
Williams Jos W. gateman S P Co, r Bkly.
Williams J V. fireman S P Co, r 1772 7th.
Williams Katherine J, clk Am Creamery Co, b 1510 Market.
Williams Lawrence, driver, rms 604 Tel av.
Williams Lee A. bkman S P Co, r 1309 12th av.

WILLIAMS LEM,

Millinery 1009-1011 Washington, r Berkeley.
Williams Leo C. contr, r 2 Estrella av.
Williams Lewis W. master mariner, r 1259 Brush.
Williams Mrs Lewis, tchr, rms 9th nw cor Oak.
Williams Lewis, waiter, r 1628 Linden.
Williams Lloyd, lab Mountain View Cemetery.
Williams Loring E. clk Post Graduate Dental Co, b 1364 9th av.
Williams Mrs Lottie (wid Everett), bkpr Royal Creamery, b 1166 Alice.
Williams Louis, lab, rms 1017 9th av.
Williams Louis, cook S P Co.
Williams Louisiana P (wid Harry B), b 1752 10th.
Williams Lycurgus, horseman, r 2121 Linden.
Williams Lysanus W, r Lincoln av nw cor Danuth.
Williams L C. rms 406 8th.
Williams L E. rms 528 12th.
Williams Mrs Maggie, r 559D Apgar.
Williams Manuel F. hpr Judson Mngf Co, r 3044 Blossom.
Williams Manuel T. driver, r 1923 Mare-nolla.
Williams Mrs Margaret. furn rms 627½ 14th.
Williams Margaret (wid Caleb), r 1563 Erush.

Williams Marie J, housekeeper Hotel St Mark.
Williams Marion, tel opr Madison Park Apts, rms 9th nw cor Oak.
Williams Marion E, foreman People Water Co, r 130 4th.
Williams Martha (wid David F), b 1009 Cypress.
Williams Mary, dressmkr, r 618 E 22d.
Williams Mrs Mary, rms 275 E 12th.
Williams Mary A. notions, b 410 23d.
Williams Mary A (wid Thos), r s s Ruby l w of Martin, Leona Hts.
Williams Mrs Mary J, nurse, rms 1029 San Pab av.
Williams Mary S (wid Roland S), r 495 34th.
Williams Mary S (wid John), b 522 20th.
Williams Maud, bkpr, b 1052 Campbell.
Williams Millie M, b 1254 Campbell.
Williams Mrs Minnie, r 4018 Tel av.
Williams Morgan M, gardener, r 829 Athens av.
Williams Morris J, chief insprr Peoples Water Co, r Bkly.
Williams M, lab Mountain View Cemetery.
Williams Nat L, painter, rms 1557 Webster.
Williams Nicholas, policeman, r 838 38th.
Williams Norman E, trav agt, r 4711 Bond.

Bay City Well Works

Well Drilling, Boring and Pump Work

Warehouses and Shop

Park Ave. & Horton St., Emeryville

GEO. P. MARCUS, Proprietor

Phone Piedmont 2270

Res. 1046 54th St., OAKLAND

Williams Norvell B, real est 224 Bacon bldg.
Williams Ord D. cashr Standard Oil Co, r 1071 Poplar.
Williams Mrs Oattie, b 476 37th.
Williams Owen, bench hd Pac Coast L & M Co.
Williams Owen, eng, r 922 35th.
Williams Owen, lab, b 681 23d.
Williams Owen E. expman, r 3205 40th av.
Williams Owen P. gardener, b 1313 West.
Williams Paul, waiter, rms 535 20th.
Williams Pauline (wid Fred), r 1420 13th.
Williams Percy W, trav agt, r 643 E 21st.
Williams Peter J, mngr Hotel Hamilton, San Pab av cor 15th.
Williams Peter J, elec, r 1578 13th av.
Williams Philip, marine fireman S P Co, r 1052 Campbell.
Williams Mrs P J, grocer 1578 12th av.
Williams Ralph V, bkpr F R Fageol, r S E.
Williams Raymond P, salsn W P Jones, w s Snell av 3 n of E 14th.

OAKLAND TRIBUNE

BOTH PHONES

EVERY EVENING — SUNDAY MORNING

Reaches 50,000 Homes Every Day 8th and Franklin St.

MEANS EVERYTHING IN
The Best the World Affords
TWELETH AND JACKSON STS. OAKLAND

Studebaker

AUTOMOBILES AND VEHICLES

POLK'S LUMBER DIRECTORY OF THE UNITED STATES

A COMPLETE EPITOME OF THE LUMBER
::: TRADE AND KINDRED INTERESTS :::

MARTIN KNUDSEN & CO.

CEMENT AND CONCRETE WORK

120 RIO VISTA AVE., OAKLAND Phone A 4274 Buildings, Floors, Sidewalks

OAKLAND CITY DIRECTORY 1910

915

Constructive Motors Repairs Fixtures Supplies

Berkeley Electric Company

M. G. YARNELL, Mgr.
Office Residence

2123 CENTER ST. BERKELEY 2919 LORINA ST.
Phone Berkeley 5075

P
A
T
E
N
T
S

Trade
Marks

Copy
Rights

Harry C.
Schroeder

415-416

FIRST
NATIONAL
BANK
BUILDING

Tel. Oakland 2751
Home A2575

Williams Raymond W, clk Wm Smith, rms 1551 1/2 Franklin.
 Williams Richd, lab, r 1313 West.
 Williams Richd, appr Judson Mnfg Co, b 219 6th.
 Williams Richd, cook, rms 809 Peralta.
 Williams Richd, roofer, rms 966 Madison.
 Williams Richd H, lab Mountain View Cemetery, r 4155 Piedmont av.
 Williams Robt, r 812 11th.
 Williams Robt E, r 2930 43d av.
 Williams Robt H, silversmith, b 2930 43d av.
 Williams Robt L, porter Pullman Co, r 655 34th.
 Williams Robt R, marine eng S P Co, r 527 32d.
 Williams Robt V, salsn H C Capwell Co, r 468 24th.
 Williams Roger, tailor 570 12th, r 1514 Brush.
 Williams Rose, b 5907 Adeline.
 Williams Roy, clk S P Co, r 1309 12th av.
 Williams Ruby, b w s Lincoln av nr Damuth.
 Williams Saml M, purser, r 806 52d.
 Williams Mrs Sarah, r 818 27th.
 Williams Sarah B K (wid L L), b 1837 Myrtle.
 Williams Shields, clk, r 1220 38th av.
 Williams Silas E, restaurant 4955 Tel av, rms 4901 Tel av.
 Williams Sumner, waiter S P Co.
 Williams Syles, cook S P Co.
 Williams Thos, carp, r 1860 Shorey.
 Williams Thos, cook, b 483 43d.
 Williams Thos, expman, r 1116 Kirkham.
 Williams Thos, mngr, r 542 Alcatraz av.
 Williams Thos B, carp, r 53 Grand av.
 Williams Thos F, mining, b 522 20th.
 Williams Thos H, car distributor S P Co, r 24ky.
 Williams Thos J, driver Natl Ice & Cold Storage Co, b 410 23d.
 Williams Thos J, watchman S P Co, r High Street Terrace.
 Williams Thos W, barber, r 618 E 22d.
 Williams Tobias, cook, r 2142 Chestnut.
 Williams Una, studt Polytechnic Bus Col, b Ala.
 Williams Wade H (Williams & Lytle) r 805 Peralta.
 Williams Mrs. Wade H, dressmkr 805 Peralta.
 Williams Wallace, tmstr Stoer Warehouse Co, r 2121 Linden.
 Williams Walter, b 583 21th.
 Williams Walter, contr 655 52d.
 Williams Walter C, painter, r w s 57th av 2 n of Portland.
 Williams Walter O, porter, rms 516 Filbert.
 Williams Walter S, lawyer, r 459 Orchard.
 Williams Ward, rms 866 Arlington av.

WILLIAMS WARREN P,

Bicycles and Motor Cycles 228 12th, r 3909 Howe

Williams Wilbur W, lawyer, r 1410 Brush.
 Williams Willard M, salsn Wm Smith, r 1410 Brush.
 Williams Wm, b 2244 Magnolia.
 Williams Wm, carp, b 1110 21st.
 Williams Wm, foreman S P Co, r 1052 Campbell.
 Williams Wm, horse-man, rms 4087 San Pablo av.

Williams Wm, lab, b 916 7th av.
 Williams Wm, plasterer 4134 Terrace.
 Williams Wm B, waiter S P Co, rms 914 Wood.
 Williams Wm E, bkinn S P Co, b 5907 Adeline.
 William Wm E, gateman S P Co, rms Union Hotel.
 Williams Wm G, cigars 1458 1/2 7th, r 1659 9th.
 Williams Wm G, salsn, r 3249 Milton, Fruitvale.
 Williams Wm H, trav agt, r 1318 37th av.
 Williams Wm R, clk Howe & Winchester, r 3 8th.
 Williams Wm S, dispenser Owl Drug Co, r 1220 38th av.
 Williams Wm W, clk, b 1254 Campbell.
 Williams W D, ydman S P Co, r 1361 11th.
 Williams W H, condr O T Co, r 5914 Tel av.
 Williams W W, barber, b 829 35th.
 Williams Zippora (wid Danl D), r 691 E 32d.
 Williams & Lytle (W H Williams, W D Lytle) saloon 832 Peralta.
 Williamson Adrain A, r 1230 8th av.
 Williamson Alfred, carp, b 2912 Steinyway av.
 Williamson Benj E, trav agt, r 159 7th.
 Williamson Chas L, engr, b 216 El Cerrito av.
 Williamson David, sales mngr W P Fuller & Co, r 745 Appar.
 Williamson D Punyca, trav agt, b 912 Wood.

WILLIAMSON D P,

(Leonard & Williamson), b 912 Wood.
 Williamson Edgar, clk, rms 1355 Bway.
 Williamson Edgar S, clk W L Taylor 568 E 12th, r 1355 Bway.
 Williamson Edw J, notary public, r 1746 14th av.
 Williamson Forrest R, r 9 Athol av.
 Williamson Frances A (wid John R), r 5252 Tel av.
 Williamson Geo, lab, b 270 E 18th.
 Williamson Geo L, tmstr Pldmont Paving Co, b e of Lake Shore av opp Beulevard Way.
 Williamson Geo T, clk, r 2012 Steinyway av.
 Williamson Hans C, r 416 E 20th.
 Williamson Ivan, pantryman, b 1734 7th.
 Williamson James, lab, r 270 E 18th.
 Williamson Jas B, waiter S P Co.
 Williamson Jos (J Williamson & Co), r 274 E 11th.
 Williamson Jessie, seams, rms 308 14th.
 Williamson J & Co (Jos Williamson) Importers 1003 1/2 Bway.
 Williamson Mary E (Hotel Merritt), r 12th nw cor Franklin.
 Williamson M Arthur, ceshr, r 216 El Cerrito av.
 Williamson Maria, waiter Industrial Home, b 3601 Tel av.

Western Heavy Hardware & Iron Co. Inc. 420-422-424-426 NINTH ST.

C. A. NESBITT, Mgr. Jobbers in Carriage Materials, Hardwood Lumber, Iron and Steel
All Kinds Mill, Machine Shop and Blacksmith Supplies
PHONES OAKLAND 5242 HOME A 4242

Esterly Construction Co., Inc.

CEMENT CONTRACTORS
2136 CENTER STREET BERKELEY, CAL.
PHONE BERKELEY 67

WALKS FOUNDATIONS WALLS STEPS, CURBS

916

1910 POLK-HUSTED CO.'S

Williamson Martha E (wid Amos G), r 517 E 24th.
 Williamson Mrs Minnie, seams, r 159 7th.
 Williamson Mrs M, r 830½ 14th.
 Williamson Neverson B, waiter S P Co, rms 1775 11th.
 Williamson Percy C, elec, r 490 23d.
 Williamson Percy L (Slatel & Williamson), r 1880 Market.
 Williamson Richd P, mach, r 3624 C, Fruitvale.
 Williamson Willard F, lawyer, r 331 Hill-side av.
 Williamson Wm G, salsn S H Steward, r 1625 Oakland av, Elmhurst.
 Willard S A, driver Oakland Lndy Co.
 Willie Lee, tmstr, rms 713 Franklin.
 Williford Albert A, r 1800 40th av.
 Williford Byron L, clk, b 1800 40th av.
 Williford Marion L, hlpr Pac Manifoldng Book Co, b 1800 40th av.
 Williford Wm T, chauffeur, b 1800 40th av.
 Willin Mrs Margaret, b Altenheim.
 Willing M C, stenogr Okld G L & H Co, r Ala.
 Willingham Eloise, stenogr 1262 Bway, r 1678 Waverly.
 Willington Chas H, elec, rms 1419 39th av.
 Willis Arthur D, trav agt, r 529 28th.
 Willis Arthur V, broker, b 529 28th.
 Willis Benj F, b 1621 8th.
 Willis Bessie, clk Kahn Bros, b 786 15th.
 Willis Burt L (Sargent & Willis), r 835 Franklin.
 Willis Clarence, tmstr Thos Hill, r 1252 7th.
 Willis Elizabeth E, clk, b 768 15th.
 Willis Ford W, carp, r 962 56th.
 Willis Guy A, foreman People's Express Co, r 286 9th.
 Willis Helen, stenogr, b 768 15th.
 Willis Helen E, bkpr, b 1880 Oakland av.
 Willis H C, hlpr S P Co, r 119 Chase.
 Willis Iris, wrapper Kahn Bros, b 768 15th.
 Willis Marian C, tchr Swett School Annex, r 532 30th.
 Willis Marie F (wid Edwin J), r 1880 Oakland av.
 Willis Raymond B, bkann S P Co, r 1621 8th.
 Willis Susan (wid John C), r 1016 56th 14th av.
 Willis Walter H, court reporter, r 1209 14th av.
 Willis Wm, stucco work 941 65d.
 Willis Wm C, eng S P Co, r 119 Chase.
 Willis Wm D, car opr S F O & S J C Ry, r 471 51st.
 Willis Wm D, laundry 1068 63d.
 Williston Thos A, clk Industrial Home, b 3601 Tel av.
 Willits Grant L, lather, r 6465 Essex.
 Willmott Roney, chauffeur, rms 467 12th.
 Willmott Ethel, b 1279 20th av.
 Willmott Mary (wid Chas), b 1279 20th av.
 Willmott Marian, stenogr, b 663 60th.
 Willcox John L, coppersmith 1447 Bway, r Pkly.
 Willoh Aug, r 1452 35th av.
 Willoughby Annie (wid Edwin P), r 246 Locksley av.
 Willoughby Barclay E, bkpr Cal College.
 Willoughby Edwin J, car opr O T Co, r 466 Alcatraz av.
 Willoughby Richd H, clk R M S, r 1049 55th.
 Willow E W, lab, rms 630 E 12th.
 Willow John, rms 371 13th.

Wills Andr A, upholstr, r Snell av nw cor Garden.
 Wills Andr A Jr, upholstr, b A A Wills.
 Wills Ethel, nurse J L Bohannon.
 Wills Mrs Eva, r 1862 13th av.
 Wills Frank M, solr Mutual Realty Co, r 1007 San Fab av.
 Wills Frank W, clk, b 1607 San Fab av.
 Wills John V, salsn, r 5517 Market.
 Wills Kate (wid Wm), r 870 Campbell.
 Wills Kenneth F, tailor, b 1862 13th av.
 Wills Nannie J, b 2143 Grove.
 Wills Nellie H, nurse 870 Campbell.
 Wills Susan (wid John C), r 1016 56th.
 Wills Thos H, eng S P Co, r 819 15th.
 Wills Wm J, policeman, b 870 Campbell.
 Wills Wm J, detective, rms 1375½ A Bway
 Willson see also Wilson.
 Willson Agnes M, bkpr Goldberg, Bowen & Co, b 676 17th.
 Willson A John, r 146 E 16th.
 Willson Florence E, clk Goldberg, Bowen & Co, b 676 17th.
 Willson Herbert O, plumber, r 1213 Market.
 Willson Mrs Katherine, mngr Casa Rosa Apts 1213 Market.
 Willson Mary J (wid Zacheus), r 655 Vernon.
 Willy, see also Willey, Wille' and Willi.
 Willy Henry S, r 1111 West.
 Willy John W, r 6121 Dover.
 Wilmore Alice (wid Wm), r 1707 15th.
 Wilmore Danl, carp, r Beulah pk.
 Wilmost Mrs Elizabeth, r 709 Linden.
 Wilsdorf Aug G F, painter, r 1056 E 14th.
 Wilsdorf Minnie, b 1056 E 14th.
 Wilsey Flora E (wid Heyes C), r 671 E 10th.
 Wilsusen John, r 985 Willow.
 Wilsusen John H, r 1612 11th.
 Wilson Ada, rms 1358 3d av.
 Wilson Addie, clk Howell-Dohrmann Co, r 1356 10th av.
WILSON ADELBERT,
 Chief of Police, City Hall, r 537 25th.
 Wilson Adman M, b T E Stackhouse, Elmhurst.
 Wilson Alex J, asst mngr Hotel St Mark
 Wilson Alfred M, tchr Cal College, r e s 39th av 4 s of Lincoln av.
 Wilson Allen, tmstr, r 369 Alcatraz av.
WILSON ALLEN D,
 Vice Pres Security Bank & Trust Co, r 3117 Fruitvale av.
 Wilson Alonzo L, clk P S T & T Co, r 1458 Brush.
 Wilson Amos B, carp, rms 513 20th.
 Wilson Andr, carp, b 1977 West.
 Wilson Andr G, salsn, r w s 59th av 2 n of Walnut.
 Wilson Andr J, eng S P Co, r 1523 9th.
 Wilson Anna, tchr, b 1762 9th av.
 Wilson Arch, carp, r 1735 Michigan av, Elmhurst.
 Wilson Arthur, porter S P Co, r 176 6th.
 Wilson Arthur G, lab, rms 715 Webster.
 Wilson Aug, seaman, r 1010 33d av.
 Wilson A Park, cashr, b 569 Sycamore.
 Wilson Mrs A, r Hotel St Mark.
 Wilson Basil, cook S P Co.
 Wilson Bella W, r 762½ 6th.
 Wilson Benj, r Hawley av nr Dowling.
 Wilson Benj, real est 7068 E 14th, r Bay View av nr Walnut, Elmhurst.
 Wilson Berry J, painter, r 3033 23d.
 Wilson Bertha (wid Marion), Indrywkr, b 1424 Chestnut.
 Wilson B H, solr C F Adams Co, r Ala.



THE WESTERN ELATERITE ROOFING CO.
 SOLE MANUFACTURERS OF
 ELATERITE ROOFING, ELATERITE DRILL TAP DECKING, ELATERITE RAILROAD CAR ROOFING, "WERCOS" LIQUID CEMENT ROOF COATING, "WERCOS" WATERPROOFING AND ELATERITE PAINTS GENERAL OFFICES AND FACTORY, DENVER, COLORADO.
A. J. LUPTON, PACIFIC COAST MANAGER
 CENTRAL COURT, BACON BLDG., OAKLAND, CAL.
 Phone: Oakland 2318, Home A2518



F. WILLIS SHARPE Gold and Silversmith
 487 Fourteenth St., Bet. Broadway and Washington
 Phone Oakland 3578 OAKLAND, CAL.

EMERYVILLE HARDWARE and TOOL CO.

SARGENTS' ARTISTIC HARDWARE AND MECHANICS' TOOLS

Opposite First National Bank of Emeryville

SAN PABLO AVE. AND 40th ST.

OAKLAND CITY DIRECTORY 1910

917

Wilson Carrie L, bkpr Taft & Pennoyer, b 1771 Atlantic.
 Wilson Chas, rms 915½ San Pab av.
 Wilson Chas, clk, rms 670 22d.
 Wilson Chas, housemover, r 1376 61st.
 Wilson Chas, lineman, rms 918 Adeline.
 Wilson Chas, stevedore, r 460 3d.
 Wilson Chas, waiter, rms 819 Chester.
 Wilson Chas H, bkpr, rms 1529 Franklin.
 Wilson Chas J, elec eng, r 43 Park Way.
 Wilson Chas K, emp Fabiola Hospital.
 Wilson Chas W, eng, r 557 Alcatraz av.
 Wilson Chas W, r w s Eureka av 1 s of Foothill bou.
 Wilson Charlotte, b 662 Svcamore.
 Wilson Chester J, artist, rms 1170 Webster.
 Wilson Clarence, reporter Tribune, r 503 18th.
 Wilson Clarence A, clk, b 215 9th.
 Wilson Clarence D, carp, r 2227 Mitchell.
 Wilson Clarence E (Bartlett & Wilson), b 503 18th.
 Wilson Clarence W, plumber Jackson Furn Co, r 100 Laurel av.
 Wilson Clayton B, buyer T H B Varney, r 1064 57th.
 Wilson Corrilla T (wid Cyrus), b 1079 E 23d.
 Wilson C J, driver Okld Pioneer Soda Water Co.
 Wilson C P, ydman S P Co, r 2909 Short.
 Wilson Danl L, waiter S P Co, r 820 32d.
 Wilson David, clk Osgood Bros, b 430 Oakland av.
 Wilson David B, r 454 Athol av.
 Wilson David B, carp, r rear 946 63d.
 Wilson David L, r 1502 38th av.
 Wilson David L, mach, r 1286 E 14th.
 Wilson David L Jr, stenogr, b 1286 E 14th.
 Wilson David W, fireman, b 734 Union.
 Wilson Edna, nurse 681 Brockhurst.
 Wilson Edna, b 718 39th.
 Wilson Edw G, musician Winegar's Wayfarers Inn, Elmhurst.
 Wilson Edw K, finisher Peck & Hill Furn Co, r Hastings Hotel.
 Wilson Edw W, eng S P Co, r 1120 16th.
 Wilson Elizabeth (wid John T), r 1368 8th.
 Wilson Emma, wks Excelsior Lndry.
 Wilson Emmett, waiter S P Co.
 Wilson Ernest H, mining eng, r 1330 Alice.
 Wilson Errol W, car opr O T Co.
 Wilson Ethel, tel opr, b 212 8th.
 Wilson Mrs Eupalie A, prin Peralta School, r Oakland av sw cor Sunnyside School, r studt Polytecnic Bus Co, b 968 Jefferson.
 Wilson Florence A, clk, b 1812 Daly av.
 Wilson Forrest R, carp, b J S Wilson.
 Wilson Frank, hostler Standard Supply Co.
 Wilson Frank, tmstr, b 1020 45th.
 Wilson Frank A, cabinetmkr, r 482 43d.
 Wilson Frank C, bkpr Taft & Pennoyer, b 820 17th.
 Wilson Frank J, contr 1058 Franklin, r 391 Orange.
 Wilson Frank J, carp, r 528 Hobart.
 Wilson Frank M, soir, rms 668 36th.
 Wilson Franklin W, painter, r Midway av sw cor Arizona, Frtvl.
 Wilson Fred, lab, rms 730 Peralta.
 Wilson Fred C, r 1279 11th av.
 Wilson Fred C, bkpr, r 3025 Barker.
 Wilson Frederic G, r 280 28th.
 Wilson Fred J, foreman Standard Fencing Co, r S F.
 Wilson Fred U, clk, r 684 62d.

Wilson Geo, r 1426 San Pab av.
 Wilson Geo, r w s Oakland av 1 s of 2d, Elmhurst.
 Wilson Geo, coppersmith, r 1306 Adeline.
 Wilson Geo, porter, r 1633 26th av.
 Wilson Geo, switchman, rms 922 Magnolia.
 Wilson Geo A, druggist Bowman & Co, r 842 Athens.
 Wilson Geo C, driver Mrs L E Wilson, r 1148 63d.
 Wilson Geo F, car opr O T Co, rms 1605 Tel av.
 Wilson Geo M, eng S P Co, b 1771 Atlantic.
 Wilson Geo R, ydman S P Co, r 922 Magnolia.
 Wilson Georgina A, musician, b 215 9th.
 Wilson Grace, waiter 468½ 13th.
 Wilson Harriet (wid Robt G), r 1023 Chester.
 Wilson Harry, car opr O T Co, r 4835 Cherry.
 Wilson Harry D, boxmkr, r 1780 Wakefield av.
 Wilson Harry T, news agt, b 1454 9th.
 Wilson Harvey W, horseshoer, b 596 40th.
 Wilson Hazen, b 486 38th.
 Wilson Henry, r 1203 Madison.
 Wilson Henry, lab, r 690 Market.
 Wilson Herbert A, cond, b 116½ Lynde.
 Wilson Homer M, dep Co Clk Hall of Records, r 1404 Grove.
 Wilson Hubert, messr Messmer-Smith Co, r Bkly.
 Wilson Hugh, oil refiner, r 1003 61st.
 Wilson Hugh I, clk, r 116½ Lynde.
 Wilson H, mach Osen & Hunter Auto Co, r Ala.
 Wilson I W, eng Okld Meat & Pkg Co.
 Wilson Jas, plumber, r 879½ Milton.
 Wilson Jas, cook, rms 941 Myrtle.
 Wilson Jas, lab, b 1458 29th av.
 Wilson Jas, rms 325 9th.
 Wilson Jas A, bagman S P Co, r 212 8th.
 Wilson Jas B, pres Afro-American Real Estate Assn and Emp Bureau of Cal and notary public 819½ Chester, r 1577 Chestnut.
 Wilson Jas B, eng S P Co, r 1730 9th.
 Wilson Jas E, salsn, r 431 65th.
 Wilson Jas E, millman, r 1805 40th av.
 Wilson Jas G, eng People's Water Co, r 172 11th.
 Wilson Jas M, mngr Postoffice Equipment Co, r 584 E 12th.
 Wilson Jas M, bartndr, r 1067 61st.
 Wilson Jas M, r 433 37th.
 Wilson Mrs Jennie D, r 1206 39th av.
 Wilson John, r s s 3d w 1 Elmhurst av, Elmhurst.
 Wilson John, b 324 Nicol av.
 Wilson John, carp, r 1977 West.
 Wilson John, gardener, rms 616 Bway.
 Wilson John, lab, r s s Foothill bou l e of Mountain View av, Elmhurst.
 Wilson John, porter, rms 1121 Campbell.
 Wilson John A, miner, r 1206 39th av.
 Wilson John A, supt East Shore Lbr Co, r 215 9th.
 Wilson John C, gardener, b 1279 11th av.
 Wilson John D, miner, r 5754 Tel av.
 Wilson John E, elec, r 1007 45th.
 Wilson John F, boxmkr, b 660 6th.
 Wilson John F, driver Union Oil Co of Cal, r Bkly.
 Wilson John F, eng S P Co, r 1372 8th.
 Wilson John H, porter Pullman Co, r 836 Willow.
 Wilson John M, salsn D F Minney.

P. N. Kuss Co.

WHOLESALE AND
RETAILERS IN

Paints

Oils

Glass

Varnishes

Brushes

Dry Colors

Wallpaper



1235

Broadway

Phone Oakland 4598

ANDREW WHELTON REAL ESTATE

Loans Negotiated Insurance

Telephone Main 421

SAN LEANDRO, CAL.

See . . .

**GEO.
H.
VOSE**

For . . .

**Real
Estate
Insurance
and
Notary**

**620
First
National
Bank
Building
OAKLAND**

**Phone
Oakland
440**

918

1910 POLK-HUSTED CO.'S

GROUND FLOOR DEPARTMENTS

**Holcomb Realty Co., Inc., Investor of Capital
SAN PABLO AVE., at 17th Street**

Land for the landless man. Big value buys. Large paying investments. Sacks of gold to loan. Rich producing acreage. Farms for the thrifty. Easy payment homes.

- Wilson John S, broker, b 156 Moss av.
- Wilson John T, waiter S P Co.
- Wilson John W, lab, r 1335 Moss av, Fitchburg.
- Wilson John W, plasterer, r 1114 10th.
- Wilson Joe, U S Customs Inspr, r 398 North.
- Wilson Jos A, fireman, r 3712 Washington, Frtvl.
- Wilson Jos E, tmstr, b 1771 Atlantic.
- Wilson Jos E, carp, b 922 Peralta.
- Wilson Jos S Jr, bartndr 352 11th, r Bkly.
- Wilson Josephine R, r 525 28th.
- Wilson Josiah S, carp, r Henry se cor Rudsdale.
- Wilson J Russell, trav agt, r 192 E 16th.
- Wilson J A, cigarpkr, r 1189 34th.
- Wilson J D, studt Vander Naillen School, b 91 Miles av.
- Wilson J L, eng S P Co.
- Wilson Mrs Kate, r 1438 5th.
- Wilson Mrs Laura E, grocer 6252 San Pab av, r 1148 63d.
- Wilson Lee A, real est 464 10th, r 5946 Tel av.
- Wilson Lena E, stenogr, b 215 9th.
- Wilson Leo, driver Pioneer Wet Wash Ludry Co, r 1067 61st.
- Wilson Leonard, baggageman S P Co, r 465 E 18th.
- Wilson Letitia, tchr, b 431 65th.
- Wilson Lillian A, clk H C Capwell Co, r Bkly.
- Wilson Mrs Lillie, Indrywkr W D Willis, r 1189 34th.
- Wilson Lois B, clk Emma Ilsen, r w s 59th av 2 n of Walnut.
- Wilson Lois G (wid Wm L), b 2227 Mitchell.
- Wilson Lottie A (wid Wm), r 1771 Atlantic.
- Wilson Lucy (wid David), b 430 Oakland av.
- Wilson L E, reporter Tribune, b 569 Tel av.
- Wilson L M, eng S P Co, r 1457 8th.
- Wilson McHenry, hotelkpr, r 960 18th.
- Wilson Rev Mardon D, pastor St Phillips Episcopal Church, r 2514 Peralta av, Frtvl.
- Wilson Maggie (wid N H), r 722 Center.
- Wilson Margaret, clk, rms 1378 Franklin.
- Wilson Maria J (wid Clark G), r s s Chestnut 1 w of Bay View av, Elmhurst
- Wilson Mrs Marian, r 662 Sycamore.
- Wilson Marie (wid Oscar), r 563 17th.
- Wilson Marie F (wid Edw), r rear 1681 Waverly.
- Wilson Martha E (wid John A), b 75 Montecito av.
- Wilson Mary (wid John), r 922 Peralta.
- Wilson Mary A, clk, b 922 Peralta.
- Wilson Mary E (wid David), r 835 17th.
- Wilson Mary E (wid Wm J), r 480 22d.
- Wilson Mary I, stenogr Hudson & Brown, b 1577 Chestnut.
- Wilson Mary J (wid David B), r 946 63d.
- Wilson Maud E, tchr, b 215 9th.

- Wilson May E, cashr H C Capwell Co, b 879 1/2 Milton.
- Wilson Mrs Minnie, furn rms 1016 Jefferson.
- Wilson Mortimore, lab, b 1376 61st.
- Wilson Myrtle E, cashr H C Capwell Co, b 606 18th.
- Wilson Nancy C (wid Jacob), r 622 17th.
- Wilson Napoleon B, clk, r 1067 3d av.
- Wilson Mrs Nellie, b 857 Campbell.
- Wilson Nettie L, dressmkr 2227 Mitchell.
- Wilson Olive, clk Taft & Pennoyer, r 513 18th.

WILSON OLIVER T,

- Dentist 473 14th Room 61 Delger bldg, Phone Okld 3548; r 486 26th, Phone Okld 4785.
 - Wilson Mrs Patricia E, r 929 Pine.
 - Wilson Perry, carp, r 1812 Daly av.
 - Wilson Peter, lab, r 433 37th.
 - Wilson Peter, elec, r 1065 E 20th.
 - Wilson Peter E, car repr, r 1065 E 20th.
 - Wilson Mrs Phoebe A, b Albt Higuera.
 - Wilson Ralph L, elev opr, b 538 31st.
 - Wilson Rebecca M, b 10 McClure.
 - Wilson Reuben B, r 1915 47th av.
 - Wilson Robt, millhand, b 1205 Peralta.
 - Wilson Robt B, rms 589 22d.
 - Wilson Robt C, eng S Co, r 1114 Campbell.
 - Wilson Robt G, clk, r 1007 62d.
 - Wilson Robt G, real est, r 195 Orange av.
 - Wilson Robt O, mngr, r 270 Lake Shore boul.
 - Wilson Rosa E (wid John), b 1279 11th av.
 - Wilson Ross C, lino opr, r 907 61st.
 - Wilson Roy, fuel and feed E 14th sw cor Oakland av, r 1473 Oakland av, Elmhurst.
 - Wilson Ruby G, clk Taft & Pennoyer, r Ala.
 - Wilson Rupert E, printer 712 7th, r 1113 Adeline.
 - Wilson Mrs R E, fitter S N Wood & Co, r 713B 15th.
 - Wilson Saml E, bkmn S P Co, r 1558 8th.
 - Wilson Saml N, mining, r 831 Oakland av
 - Wilson Sarah (wid Sidney H), rms 1179 Webster.
 - Wilson Sidney H, dep City Assessor, r 5861 Marshall.
 - Wilson Stanley A, cashr Union Oil Co of Cal, r 774 55th.
 - Wilson Stanley P, fireman S P Co, rms 813 Brush.
 - Wilson Stella, cashgirl Hale Bros, b 661 Grove.
 - Wilson Stephen H, painter, r 1356 15th av.
 - Wilson Susan (wid Alfred), b 4451 Linden.
 - Wilson Susie B, tchr Longfellow School, b 1780 Wakefield av.
- WILSON S FRANK,**
- Automobile Machinist, Cars Reconstructed, Timed and Adjusted, 167 12th, Phone Okld 3664; r 1792 25th av. (See Classified Automobiles).
 - Wilson Thos, eng, b 1009 60th.
 - Wilson Thos, printer rear 856 E 20th.
 - Wilson Thos, tmstr Fisher Lbr Co, rms 55 6th.
 - Wilson Thos H, ins agt, r 678 17th.
 - Wilson Thos J, carp, r 1461 Oakland av, Elmhurst.
 - Wilson Thos W, miner, r 1812 13th av.
 - Wilson Trescott S, clk, r 1030 55th.
 - Wilson Uric, rms 589 22d.
 - Wilson V, clk, rms 572 12th.

BEST EAST OR WEST TACOMA BEER TELEPHONE OAKLAND 309

**CORRECT....
STATIONERY**

**Engraved Cards
Wedding Invitations
Stationery :: Stamping**

**Smith Bros.
462-464 13th St.**

BET. BROADWAY and
WASHINGTON ST.

OAKLAND CITY DIRECTORY 1910

919

Wilson Vernon, sec H White Co, r 1367 Irving av.
Wilson Vina, bkpr, rms 856 Market.
Wilson Miss Viola, rms 528 11th.
Wilson Violet M, stenogr 839 Apgar.
Wilson Wales W, clk Bert Bercovich, r 1025 Adeline.
Wilson Walter B, cashr, b w s 59th av 2 n of Walnut.
Wilson Walter E, furn hndlr, r 532 18th.
Wilson Walter J (Wilson & Lindsay), r 584 El Dorado av.

WILSON WALTER R,
Propr Oakland Wire Works 1008 Franklin, r 656 53d.

Wilson Washington C, fireman, b 1771 Atlantic.

WILSON WILBUR I,
Vice Pres California Door Co, r Claremont Park.

Wilson Wm, rms 406 8th.
Wilson Wm, tmstr Hutchinson Co, r 46th cor Adeline.

Wilson Wm, jeweler 1809 Grove.
Wilson Wm, waiter, rms 469 1/2 9th.

Wilson Wm, chief clk U S Lighthouse Service, b 430 Oakland av.
Wilson Wm, cementwkr, rms 955 1/2 Washn

Wilson Wm A, real est, r 6439 Hillegass av.
Wilson Wm C, fireman S P Co, r 1771 Atlantic.

Wilson Wm C, clk, r 1256A Franklin.
Wilson Wm C, r 130 Monticello av.

Wilson Wm E, fireman, b 922 Peralta.
Wilson Wm F, trav agt, r 569 Sycamore.

Wilson Wm F Jr, broker, b 569 Sycamore.
Wilson Wm F, mining eng 65, 906 Bway, r S F.

Wilson Wm H, cook, r 1105 Wood.
Wilson Wm J, asst Okld Free Pub Library, r 1030 Chester.

Wilson Wm L, ydman S P Co, r 914 Magnolia.

Wilson Wm M, lab, r 1206 E 11th.
Wilson Wm M, glovectr M W Hodkins Co, b 1368 8th.

Wilson Wm M Jr, salsn, b 271 Park View Ter.

Wilson Wm T, fireman S P Co, b 1771 Atlantic.

Wilson Wm T, clk Taft & Pennoyer, b 612 1/2 E 15th.

Wilson Wm T, clk Black's Package Stores, r 1256 Franklin.

Wilson W D, lab Okld Meat & Pkg Co.
Wilson Zora, clk Hunt, Hatch & Co, b 1704 Summit.

Wilson & Lindsay (W J Wilson, H B Lindsay), real est 316 First Natl Bank bldg.

Wilstrop Wm K, lab, r 1457 50th av.
Wilt John C, driver, r 518 22d.

Wilt Max, rigger S P Co.
Wiltermoed Edgar, shingler, r 3452 Pearl, Frvl.

WILTERMOED FRANK M,
Mngr Oakland Office S F Post 952 Broadway, r 3634 A, Fruitvale, Phone Merritt 1532.

Wiltermoed Gilbert H, pedlar, r 2506 Redwood rd.

Wiltermoed Lemuel S, pedlar, r 3612 A, Frvl.

Wilton Walter, elec, r 318 E 8th.
Wilts Chas, tmstr, rms 713 Franklin.

Witwain Wm E, architect, b 1315 Franklin.

LAYMANANCE
REAL ESTATE COMPANY
REAL ESTATE AGENTS AND AUCTIONEERS
1214-1216 BROADWAY, OAKLAND
Phones. Oak. 328 Home A 3325

Wilzinski Ellis, r 771 22d.
Wilzinski R, rms 864 San Pub av.

Wimble Thos, b 1420 39th av.
Wimmer Hazel, stenogr, b 4615 Ellen.
Wimmer Rachel M (wid Chas), r 4615 Ellen.

Winans Blanche, r 16 Loretta av.
Winans Mary V (wid Edwin), r 738 53d.

Winans Pearl E, b 738 53d.
Wirans Ruth A, stenogr, b 738 53d.

Winans Wm, eng Sunset Lbr Co, r Ala.
Winchell Calvin S, trav agt, r 6525 12th av

Winchester Azeha L, stenogr, b 879 54th.
Winchester Dawn L, stenogr, b 879 54th.

Winchester Fred P, agt, r 354 Euclid av.
Winchester Fredk E, notons 708 Tel av, r 1014 Peralta.

Winchester Geo G (Howe & Winchester), r 222 Carmel av.
Winchester Heloise J, tchr, b 879 54th.

Winchester Jas, clk F E Winchester, r 708 Tel av.

Winchester The, furn rms 427 9th.
Winckfield Geo W, mining, rms 541 22d.

Winckfield Mrs Nellie, b 4278 Howe.
Windall Elizabeth, clk, b 2120 Adeline.

Windall Florence A, clk, b 2120 Adeline.
Windall Henry, died Oct 18, 09, age 55.

Windall Margaret (wid Henry), conf 906 7th, r 2120 Adeline.

Windishar John A, glasswkr Hooper-Dombink Art Glass Co, rms Hotel Holland.

Windle Blayney W, mngr Bon Marche Stores, r 3033 Bridge, Elmhurst.

Windle Phoebe (wid Lemuel), b 215 Alcatraz av.

Windle Timothy, truckman S P Co, r 1190 Peralta.

Windmuller Herman, saloon 350 12th, r 250 College av.

Windom Arthur B, clk J M Yore, b 1290 Market.

Windom Benj, blksmith, r 1290 Market.
Windom Clarence B, b 1290 Market.

Windom Mrs Hannah, furn rms 1290 Market.

Windom Robt R, metr rpr Okld G L & H Co, r 1017 Myrtle.
Windrem Guy, salsn, r 6028 Grove.

Windsor Albt, moving picture opr, rms 1217 Harrison.

Windsor Hotel, Louis Lagarde propr, 915 1/2 Washn.

Windsor Robt, lab, rms 483 25th.

WINEDALE CO THE,
Chas Jurgens, Pres; Wm C Jurgens, Sec; Wholesale and Retail Wines and Liquors, 373-375 13th, Phones Okld 99, Home A1999.

Winegar Chris M, stenogr, b 1617 14th.

WINEGAR EDWARD M,
Propr Winegar's Wayfarers' Inne, E 14th sw cor Saratoga, Elmhurst.
Winegar H P (Oakland Commercial Co), r Livermore.



Ye Wayfarer's Inne
 COZY --- HOMELIKE --- SELECT --- GOOD SERVICE AND MENU
 FAIR TREATMENTS --- CLEAN AIRY ROOMS
 E. M. WINEGAR, PROPRIETOR
 TELEPHONE: MERRITT 3041
 BATHS AT ALL HOURS
 FURNISHED ROOMS

READ THE

Saturday Evening Post
EVERY NEWS STAND

REYNTIENS & MEERTENS

Acetylithe Portable Lamps
Acetylithe Generators for All Lighting and Cooking Purposes
2313 WEBSTER STREET ALAMEDA

920

1910 POLK-HUSTED CO.'S

STANDARD GAS ENGINE CO.

MARINE, STATIONARY, PUMPING
and HOISTING ENGINES Etc.

Dennison and King Sts. East Oakland

At 23d Ave. Station Phone Merritt 1-40

WINEGAR'S WAYFARERS' INNE,

Edward J Winegar Propr, Hotel, Saloon and Restaurant, E 14th sw cor Saratoga, Elmhurst. (See right side lines.)

Winkelman Chas D, clk, b 1212 Filbert.
Winkelman Louis C, r 1212 Filbert.
Winkelman Louis C Jr, civ eng, b 1212 Filbert.
Winkelmand D, rms 579 E 12th.
Winkelmeyer Andr, cooper, b 526 E 12th.
Winkey John B, waiter, r 1072 63d.
Winklerman Edgar C, b 559 20th.
Winklerman Ernest, painter, b 559 20th.
Winklerman Hazel, clk, r 559 20th.
Winkler Agatha A (wid Jacob), r 776 8th.
Winkler Arthur L, bkman, r 1414 Loretz.
Winkler Aug, barber, r 971 Park Way, E Okld.
Winkler Chas, oysters, r 4996 Dover.
Winkler Chas, lab, b 1220 62d.
Winkler Henry, foreman, r 1220 62d.
Winkler J Henry (Winkler & Benkiser), r 1807 West.

CAFE

Telephone Merritt 3941

BAR



Ye Wayfarers Inne

E. M. Winegar, Prop.

East Fourteenth, Cor. Saratoga, Elmhurst.

Cozy, Home-like, Select; Good Service; Good Music.

MEALS AT ALL HOURS

FURNISHED ROOMS

Winegarner Alht, seaman, r 1517 Curtis.
Winegarner Wm, b 1517 Curtis.
Wines Chas L, moved to Santa Rosa, Cal.
Wines Elizabeth (wid Carlton), b 514 23d.
Wines M L, fireman S P Co, r 1717 8th.
Wing, Chung Lung & Co, bazaar 1163 Washn.
Wing Fat Lung Co, bazaar 230 San Pab av.
Wing Florence F (wid Russell W), r 311 Mountain av.
Wing Gee, Indry 610 Franklin.
Wing Horace, tallyman S P Co, b 6444 Duncan.
Wing Jacob, r 213 3d.
Wing L & Co, ladies' furnishings 835 Washn.
Wing Lee, laundry 271 2d.
Wing Lucille R, stenogr, b 6444 Duncan.
Wing Mrs Lucy R, r 6444 Duncan.
Wing On Cheong & Co, grocers 330 8th.
Wing On & Co, bazaar 527 8th.
Wing Robt L, student, b 311 Mountain av.
Wing Sang Co, ladies' furnishing goods 969 Washn.
Wing Sing & Co, dry goods 315 1/2 6th.
Wing S H & Co, Japanese goods 541 16th.
Wing Wallace R, mngr, b 1020 56th.
Wing Yee Chong, grocers 803 Webster.
Wing Yuen, fish 367 8th.
Wingate Chas B, mining, r 337 Hillside av.
Winger Roy E, salen Wm Smith, rms 1167 Brush.
Winham Harry G, contr 591 62d.
Winkelhaus Wm A, moved to Washington, D C.
Winkelman Carl E, lab Mountain View Cemetery, r 559 20th.

Winkler John W, r 1001 E 23d.
Winkler Victor J, cooper, r 1264 E 14th.
Winkler & Benkiser (J H Winkler, Henry Benkiser) saloon 54 San Pab av.
Winlund Peter N, carp, b 481 38th.
Winn, see also Wynn.
Winn Mrs Emma, masseur, r 1665 23d.
Winn John T, bkpr Okld Meat & Pkg Co, r 1110 E 19th.
Winn Margaret W, stenogr R H Magill, b 1452 Myrtle.
Winn Patk, r 1452 Myrtle.
Winn Robt W, porter Pullman Co, r 1665 23d av.
Winne Jane, music tchr, b 120 Randwick av.
Winne Stephen, clk, b 1376 16th.
Winnie Elmer, driver, b 1451 West.
Winnie Henry, meats 1206 Adeline, r 1451 West.
Winnie Harry, clk, b 1451 West.
Winnie Patk, lab S P Co, r 1376 16th.
Winnning Edw S, watchman, r 1028 59th.
Winnning Fredk E, clk, r 1359 52d av.
Winsby Chas A, student St Mary's College, b 1426 Webster.
Winsby Enoch, pres and genl mngr United Iron Wks, r 1426 Webster.
Winslow Edw, rms 808 27th.
Winslow Emma (wid Geo), r 1312 Webster.
Winslow Olivia (wid Wm), r 4156 Montgomery.

WINSLOW ROSS C,

District Mngr Life, Accident and Liability Dept Aetna Life Ins Co, r 2476 Randolph av.

We Deliver to Oakland

J. LEWIN, Manager

Phone Home B 1414

ALAMEDA TEA AND COFFEE CO.

2319 SANTA CLARA AVENUE

We give One Year's Subscriptions to any \$1.00 Magazines Free

Use our Superior Grade of Products and take advantage of our Premium Offer



WE PROVIDE

Doctor
Medicine
Hospital
Nurses

DAY AND NIGHT

At Your Home
the Hospital

For One
Dollar
a Month

◎◎

We Own
Our
Own
Hospital

◎◎

MAIN OFFICE
AND HOSPITAL

2260

Santa Clara
Avenue
Alameda, Cal.

TELEPHONE
ALAMEDA 361

TELEPHONES { OAKLAND 2344 HOME A4821 }
Strable Manufacturing Co.
 FIRST STREET, NEAR CLAY, OAKLAND
 MANUFACTURERS
 Hardwood Flooring
 and Lumber

WINSTON THOMAS H.

Specialist Eye, Ear, Nose and Throat, 413 Union Savings Bank bldg, Hours 9-12 A M, 2-4 P M, Other Hours by Appointment; r 321 Ramona av, Piedmont.

Winslow Emma I (wid Geo), r 590 31st. Winsor Pottery Works, T T Crittenden mngr, 1135 E 12th.

Winsor Serrill, r 1149 1/2 E 20th.

Winsor S Willis, r 1132 E 24th.

Winstanley Arthur X, bartndr 1007 Bway, rms 863 Clay.

Winsted Jane (wid Henry), r 958 63d.

Winston Edw R, porter Pullman Co, r 407 12th.

Winston The, furn rms 475 9th.

Wintner Annie (wid Henry), r 1217 45th av.

Wintner Arthur L, meatctr W J Lund, r 138 Glen av.

Winter A L, salsn H C Capwell Co, r 712 17th.

Winter Benj G, clk The Hub, r 1063 Grove.

Winter Carl B, baker, r 1794 Grove.

Winter Emil, jeweler V D Rosen, r 1794 Grove.

Winter Fredk B, mngr Motor Parcel Del Co, r 1378 Tel av.

Winter Mrs Gertrude B, b 1378 Tel av.

Winter Henry, baker Frank Straub, r 616 12th.

Winter Jacob W, real est, b 588 20th.

Winter Jas F, r 5327 E 14th.

Winter John L, prin Vander Naillens School of Engineering, r 476 51st.

Winter Karl A (Winter & Burner), rms 560 12th.

Winter Lewis, r 2222 Peralta av, Frtvl.

Winter Margaret, b 213 Hillside av.

Winter Max, driver Okld B & M Co, r 1719 Linden.

Winter Phillip, jeweler V D Rosen, r 1794 Grove.

Winter Susanna E (wid Thos P), r 1212 8th av.

Winter Theresa (wid John), r 1607 Brush.

Winter Thos P, died Oct 1 '08, age 76.

Winter Walter K, clk The Hub, r Bkly.

Winter Wm C, clk Motor Parcel Del Co, r 1378 Tel av.

WINTER & BURNER,

(K A Winter, W H Burner), Outdoor Advertising Room 8 1063 Broadway, Phone Okld 3605.

Wintermeyer Fred C, trimmer Pac Coast Auto Top Co, r 1631 25th av.

Wintermeyer Henry F, carp, r 1631 25th av.

Wintermute Geo P, phys 606 First Natl Bank bldg, r Bkly.

Winters Dan, hostler Zellerbach Paper Co, rms 563 Hobart.

Winters Mrs E H, clk Cahn, Nickelsburg & Co, b 1144 12th.

Winters Frank T, lab, r 1721 Goss.

Winters Frank W, clk Henry Gonzales, r 1721 Goss.

Winters Harry, lab, b 807 Pine.

Winters John A, printer, r 2226 Peralta.

Winters John J, foreman S P Co, r 1721 Goss.

Winters Wm, brkman, rms 907 Kirkham.

Winters Wm, cond S P Co, r 967 Kirkham.

Winters Wm, tmstr, rms 525 8th.

Winters Wm G, meter repr People's Water Co, r 1217 Harrison av.

Wintetti Jos, tailor, r 642 18th.

COOLEY, LANGWORTHY & McCARTHY

REAL ESTATE--INSURANCE

2140 CENTER ST. BERKELEY

PHONE BERKELEY 4017

Winther John W, cutter Burnham-Standeford Co, b 22 McElroy.

Winther Peter H, mstr mariner, r 22 McElroy.

Winton Emily M, b 632 Mariposa av.

Winton Ernest G, mngr, r 632 Mariposa av.

Winton Frank N, asst pass agt U P R R Co, r Hayward.

Winton Fred C, dairyman, r 2853 Rhoda av.

Winton Henry N, phys 627 Vernon.

Winton John B, carp, r 977 7th av.

Winwood Ernest C, driver, b 1391 1/2 12th.

Winwood Geo T, brkman S P Co, b 1391 1/2 12th.

Winwood Thos G, mining, r 1391 1/2 12th.

Winzler Robt A, dept mngr C J Heestman (Inc), r 1125 Santa Fe av.

Wirt Chas A, carp, rms 137 Locksley av.

Wirt Rev Loyal L, asst pastor First Congregational Church, r 479 Orchard.

Wirt Robt H, b 10 Moss av.

Wirth Alfred E, clk, r 1007 36th av.

Wirth Alfred E Jr, clk, b 1007 36th av.

Wisovich John, lab, r 1779 5th.

Wisovich Nicholas, lab S P Co, r 1782 Wood.

Wise Abraham, pedlar, rms 271 4th.

Wise Austice A (Am Mach & Elec Wks), r 454 38th.

Wise Chas F, dentist 1111 Washn, r 1220 Linden.

Wise Chas S, dentist, b 1220 Linden.

Wise Chas W, eng, r 818 Alice.

Wise David, pedlar, r 171 3d.

Wise David, salsn Maxwell Hdwe Co, r 811 13th.

Wise Fannie (wid Herman), r 487 23d.

Wise Frank A, salsn Manhattan Food Co, r S F.

Wise Geo C, driver, b 754 Harrison.

Wise Geo F, mngr U S Medical Dispensary, r 567 11th.

WISE HERBERT D,

Attorney at Law 9-10 906 Broadway, Phones Okld 5160, Home B1075.

Wise Illinois S, watchman, r 754 Harrison.

Wise Ira, porter Leonard Hauck, r 803 Brush.

Wise Ira E (Am Mach & Elec Wks), r 715 10th.

Wise I, watchman Tribune, r 654 Alice.

Wise John, bartndr, rms 1743 Grove.

Wise Marcus H, clk Pac Loan Co, b 487 23d.

Wise Mylin, clk A Friedman & Co, rms 811 13th.

Wise Raphael, r 1220 Linden.

Wise Reginald W, bkpr, b 4398 Montgomery.

Wise Rose, tel opr Maxwell Hdwe Co, b 177 8th.

Wise Ruby E, shoemkr Cahn, Nickelsburg & Co, b 818 Alice.

POLK'S LUMBER DIRECTORY OF THE UNITED STATES

A COMPLETE EPITOME OF THE LUMBER
 :: : TRADE AND KINDRED INTERESTS :: :

**AMERICAN AND FOREIGN
PATENTS
812-814 CALL BUILDING**

**Trade Marks and Copyrights
FRANK P. MEDINA
ATTORNEY-AT-LAW
Corner Market and Third Streets**

922

1910 POLK-HUSTED CO.'S



Wise Sarah S, cashr Hale Bros, b 177 8th.
Wise Thos, r 1048 53d.
Wisel Chas, naller Okld Box Factory, r 680 10th.
Wiseman Katherine, bkpr, b 678 17th.
Wiseman Wm E, engr, r 945 Arlington av.
Wisemann Geo A, emp Am Rubber Mnfg Co, r 962 40th.
Wiser Horace, chair caner, b Cora se cor E 14th.
Wishaar Mary T (wid E B), r 464 29th.
Wishaar-Peeke Grace, artist, r 464 29th.
Wishar D B, fireman S P Co, r 1376 Webster.
Wishart Harriet E (wid Jas M), r 533A 35th.
Wishart John, carp, r 6570 Manila.
Wishart Wm A, pres Home Securities Co, r 1525 Tel av.

WISHART WM A.

Propr Wishart's Drug Store, 1001 Washington, r 1525 Telegraph av.

WISHART'S DRUG STORE.

Wm A Wishart Propr, Agents for Park, Davis & Co Pharmaceuticals 1001 Washington, Phone Okld 434.

Wishener C A, gateman S P Co, r 1511 12th av.
Wissing Jacob, mach, r 843 29th.
Wissing Jos, hlpr Pac Manufacturing Book Co, r 843 29th.
Wistrand Andr, cashr, r 679 Poirier.
Wistrand Arthur, clk, b 679 Poirier.
Witbeck Louis W, b 513 32d.
Witcher Edwin J, mining, b 416 Oakland av.
Witcher Flora M (wid John S), r 416 Oakland av.
Witcher Frank, moved to San Jose, Cal.
Witcher John, emp S P Co, r 1203 11th av.
Witcher Jos E, car insptr, r 1203 11th av.
Witcher Wm V, capitalist, rm 88 906 Bway.
Witek Anna (wid John), r E 14th nr Orchard.
Witek John, architect, r E 14th nr Orchard.
Witherly Frances M, matron, r Mae Cottage, Cottage av nr 4th av.
Witherow Christopher C, painter, r 1327 11th av.
Witherow John F, clk P O, r 1327 11th av.
Witherow Walter H, mach, rms 1378 Franklin.
Withers Frank D, musician, r 732 Chester.
Withers J W, rms 371 13th.
Withers Zachary (Withers & Spady), r n s Lawrence 4 e of Baker av, Elmhurst.

Withers & Spady (Zachary Withers, Abraham Spady), restaurant 704 Bway.

WITKIN L, PROPR THE CHICAGO FAIR,

Dealer in Hardware, Kitchen Utensils, Paints, Window Glass and Shades 1160 1/2 7th, Phone Okld 8702, r 1154 1/2 7th.

Witkofsky Hugo, lab, rms 239 1/2 Harlan.
Witt Andr, lab S P Co, r 732 3d.
Witt Anna C (wid Chas), r 1502 23d av.
Witt Henry, cond S P Co, r 944 Willow.
Witt Henry, sec Golden Leaf Mining Co.
Witt Henry B, salmn, r 856 Chester.
Witt Jos H, clk Hotel Vendome, rms 955 1/2 Washn.

Witt Mary (wid Andr), r 823 Klrkham.
Witt Max, foreman, b 1615 Market.
Witte Andr, tmstr, r 833 Myrtle.
Witte Gustave, painter, rms 821 Market.
Witte Wilhelm, mach Pac Coast L & M Co, r Elmhurst.

Witten, see also Whitton and Whitten.
Witten Mary (wid Zack J), b 6424 Duncan.

Witten M Bert, waiter S P Co, r 848 33d.
Wittenmyer Clara K, asst Mills College.
Wittor Geo F Jr, lawyer 415 First Natl Bank bldg, r 1765 11th av.

Witthoft Minnie (wid Christian), r 1421 17th.

Witthoft Oscar, engr, b 1421 17th.
Wittkopf Otto, mattressmkr Peerless Mnfg Co, r 829 8th.

Witke Will, messr Owl Drug Co, rms 846A Athens av.
Wittman Arthur R, clk Okld Harbor Development Co, r Ala.

Wittorff Edw, driver L N Cobblecliff Glass Co, b 926 E 12th.

Wittorff Ernest, plumber, b 926 E 12th.
Wittorff John, tanner, r 926 E 12th.

Wittschen Antoinette (wid John), grocer 2085 West, r 2069 same.
Wittschen Ida A, clk, r 2069 West.

Wittschen Theo P, student, b 2669 West.
Wittusen Annie, emp Cal Cotton Mills, b 810 West.

Wittusen Carrie, emp Cal Cotton Mills, l 810 West.
Wittusen Wm A, plasterer, r 810 Market.

Wivell Wm, bartndr 515 13th, r 5627 Vicente.

Wixon Elvin, elec, b 546 24th.
Wixom Kate (wid W W), r 546 24th.
Wixon Ernest, saloon, r 1370 34th.

Wixom Frank E, printer, r 1249 Center.
WIXSON CLIFFORD,
Groceries, Fruits and Produce 1401 34th or 251 B Watts Tract; Phone Piedmont 2248, r 1474 34th.

Wixson Ernest, saloon 1403 34th, r 1270 same.

Wixson Julius S, with Clifford Wixson, r 149 Hollis.

Wixson Robt S, grocer 5719 San Fab av, r 5720 Marshall.

Wixson Mrs S Etta, r 1474 34th.
Wlasie Louis, emp S P Co, r 1785 5th.

Wo Sang & Co, poultry 615 Harrison.
Wobs Jennie (wid Albert), r 722 Chestnut.

Woerner see also Warner and Werner.
Woerner Jacob, r 1921 Grove.
Woerner Jacob C, driver Fred Becker 3420 Boston av.
Woerner Louis E, clk P O, r 1921 Grove.

**HUMPHREY AUTOMATIC GAS HEATER
WATER
1313 BROADWAY J. E. MIRANDA OPP. POSTOFFICE
PHONES: OAKLAND 678, HOME A3481 KEEPS YOU IN HOT WATER**

**READ THE
Saturday Evening Post
EVERY NEWS STAND**

PHOENIX FLOUR

THE WHITEST
THE BEST
ASK YOUR GROCER



Wm. DeCoursey's Sweeping Compound
Cleans and Brightens Carpets and Linoleum
Disease Germs Death to Fleas, Moths and
Beware of Fakes and Imitations

Manufactured By
Wm. DeCoursey & Co.
1611 Brush St.
Oakland, Cal.
Telephone Oakland 6009
718 Golden Gate
Avenue
San Francisco, Cal.
Telephone Franklin 4970



If You Must Move, See That You Move Right
1070 BROADWAY

WOLF BROS (Corning, Cal),
Jacob B Wolf Mng'r Proprs Reliable Rug Factory 1850 Telegraph av. (See Classified Rug Mfrs.)

Wolf Mrs Hattie, b 1705 Tel av.
Wolf Jacob B, mngr Wolf Bros, r Holland Hotel.

Wolf Jos, pedlar 2212 3th.
Wolf Julius H G, civil eng, r 1650 Waverly.

Wolfe Albert L, r 524 34th.
Wolfe Mrs Bertha L, b 1145 Jackson.
Wolfe Chas, waiter 466 12th, rms 1082A 59th.

Wolfe Edw B, painter, b 1908 48th av.
Wolfe Elmer C, cbtknr, r 791 58th.
Wolfe Geo, foreman Okld Dock & Warehouse Co, r ft Madison.

Wolfe Geo F Jr, bartndr 701 Franklin, b Adams Wharf.

Wolfe Henry, waiter, rms 565 24th.
Wolfe Henry G (Wolfe & Hawley), r S P.

Wolfe Jennie K, musician, b 1908 48th av.
Wolfe John E, carp, r 3023 Salisbury.

Wolfe Jos R, r 1908 48th av.
Wolfe Lewis J, cement wkr, r 400 Vale av
Wolfe Louis G, r 11 Echo av.

Wolfe Mary (wid H T), r 3210 Lloyd av.
Wolfe Wilbur D, car insp'r S P Co, r 1562 7th.

Wolfe & Hawley (H G Wolfe, Gerald Sachs) ladies furn'shings 468 13th.

Wolfenden Andrew M, tchr, b 609 Kennedy.
Wolfenden Eliza (wid Edw), r 609 Kennedy.

Wolfenden Jas, lineman, rms 917 Jefferson.
Wolfenden Jas F, r 1780 Wakefield av.

Wolfenden Katharine W, tchr, b 609 Kennedy.
Wolfender Martin, rms 616 22th.

Wolff see also Wolff, Wolff and Wulff.
Wolff Aug, whol liquors 3312 E 14th, r 1315 37th av.

Wolff Edmond, clk, b 1315 37th av.
Wolff Edw, salmn, b 14 Valley.
Wolff Elizabeth (wid Ernest), b 4102 Terrace.

Wolff Emil W, car opr O T Co, rms 101 E 12th.
Wolff Emma, rms 832 West.

Wolff Fredk W, clk August Wolff, b 1315 37th av.
Wolff L A, r 6440 Regent.

Wolff Nathan J, salmn The Hub, r S F.
Wolff O, lab Burnham Standeford Co, r 3217 E 17th.

Wolff Raymond E, foreman Doak Gas Eng Co, r Ala.
Wolff Rose, tchr, 578 37th.

Wolff Sarah (wid Louis), r 578 37th.
Wolff Theo, watchmkr F W Sharpe, r 1406 Adeline.

Woerner Wm E, carp Ye Liberty Play House, b 1921 Grove.

Woerz Eugene, fruits 6252 San Pab av, r 1148 63d.

Woerz Eugene Jr, driver, b 1148 63d.

Woerz Geo, rms 2545 Fruitvale av.

Woest Christina (wid Fredk), r 1868 7th.

Woey Hing Co, hardware 763 Harrison.

Wohlberg Hattie, b 11 Bowie.

Wohlberg Jerome, tailor 1163 25d av, r 210 5th.

Woblers Adolph, boilermkr, r 1678 10th.

Wohlfrom Emma G, b 226 12th.

Wohlfrom John G, treas Union Mach Wks, r 549 25th.

Wohlfrom Jos P, pres Union Mach Wks, r 226 12th.

WOHLHUTER JOHN F,

Mngr Juanita Stable Co and Coupe Ambulance Co, r 259 27th. (See classified Livery.)

Wojelacki Evelina, jaintress Central Bank Bldg, r 766 Lydia.

Wolberg A, emp S P Co, r Bkly.

Wolbert Frank, lab, b 1957 Myrtle.

Wolbert Wm, actor Ye Liberty Play House, rms 411 15th.

Wolbold Henry, saloon 212 San Pab av, r 1734 Market.

Wolbold J Henry (Wolbold, Anderson & Stombs), r 6444 Regent.

Wolbold, Andersen & Stombs (J Henry Wolbold, C Alfred Anderson, Wm H Stombs) stationers 593 San Pab av.

Wolcott Miss Adelaide, wrapper Kahn Bros, b 842 Madison.

Wolcott Florence M, stenogr, b 842 Madison.

Wolcott Harlow E (The Wolcott-Hough Co), r 464 36th.

Wolcott Harry O, foreman, r 333 E 15th.

WOLCOTT-HOUGH CO THE,

(Harlow E Wolcott, Frank B. Hough), Real Estate, Insurance and Loans 952 Broadway; Phone Okld 3670.

Wolcott Mrs Mary, r 842 Madison.

Wolcott Mrs Sylvia, b 15 Lynde.

Wolcott Victoria (wid Uriah), r 1774 10th

Wold Albert R, machn S P Co, r 1120 E 14th.

Wold Edwin J, watchmkr, r 1324 7th av.

Wold Edwin M, clk Taft & Pennoyer, r 266 24th.

Wold John T, millwright, r 454 E 24th.

Wold Peter F, master mariner S P Co, r Bkly.

Wold P I, maintainer S P Co.

Wold Theodore, salmn Goodyear Raincoat Co, r S F.

Wolden Russell L, elec contr, r 541 41st.

Wolf see also Wolff, Wolff and Wulff.

Wolf Albert, bartndr 401 E 12th.

Wolf Albert M, tailor 58 San Pab av, r 544 1/2 27th.

OAKLAND TRIBUNE BOTH PHONES
EVERY EVENING — SUNDAY MORNING
Reaches 50,000 Homes Every Day 8th and Franklin St

AWNINGS

WHITE-WALLACE CO.

INCORPORATED

Phones Oakland 194 Home A4194 1252 Webster



ALAMEDA RUG WORKS

RUGS MADE FROM OLD CARPETS

Carpets taken up, cleaned and relaid

2006 EVERETT STREET

Phone Alameda 39

ALAMEDA

924

1910 POLK-HUSTED CO.'S

Oakland Conservatory of Music

DIRECTOR

Adolf Gregory

The largest and most thoroughly equipped School of Genuine Musical Instruction on the Pacific Coast.

203-05 TWELFTH ST., Corner Jackson
Sunset Oak. 4922—Home A2922

- Wolff Wilford, seaman, rms 738 Harrison.
- Wolff Wm, clk, b 578 27th.
- Wolffing Mrs Mary, r 554 Oakland av.
- Wolford Mamie (wid Geo), r 1429 E 19th.
- Wolfram Blanche, b 1190 E 16th.
- Wolfram Florence, student, b 1190 E 16th.
- Wolfram Geo, boxmkr, b 1190 E 16th.
- Wolfram Josephine, shoemkr Cahn Nickelsburg Co, b 1190 E 16th.
- Wolfram Wm W, watchman Okld Box Factory, r 1190 E 16th.
- Wolfram Chris, saloon and furn rms 1103 E 12th.
- Wolke Geo E, rigger S P Co.
- Wollam Bert D, painter, b 1079 E 24th.
- Wollard Wm H, clk S P Co, r 1954 Market.
- Wollaston Fredk K, mngr W W Montague & Co, b 692 E Lincoln
- Wollemann Aug, sausage mkr W J Cox, r 869 23d.
- Woller Wm F, salsa Eilers Music Co, r 662 24th.
- Wollesen Hans, mach hand S P Co, r 1507 Bway.
- Wollin Isaac, r 817 16th.
- Wollindale Apartments 1330 Alice.
- Wollitz Adolph, carp, r 1228 E 26th.
- Wollitz Chas A, driver, b 1556 Moss av, Elmhurst.

WOLLITZ ERNEST A,

(Successor to Henry Evers), Funeral Director and Embalmer 1413 Webster; Phones Okld 284, Home A-4512.

- Wollitz Oscar J, carp, r 1556 Moss av, Elmhurst.
- Wollitz Wm F, mngr Cream Mello Mnfg Co, r 2157 Market.
- Wolliven Theo, lab, rms 866 Madison.
- Wolter G, cond O T Co, r 4795 1/2 Tel av.
- Wolter Herman, bartndr, b 1125 13th av.
- Wolter Reimer, saloon 1125 13th av.
- Wolters Frank, mnstr Evergreen Cemetery Assn, r Fairview av i e of Baker av.
- Womaek Mrs Laura J, music tehr, r 915 Filbert.

WOMAN'S EMPLOYMENT EXCHANGE,

- Mrs Margaret Mound and Miss Grace I Mitchell Mngrs 349 Albany Bldg; Phones Okld 3359, Home A4959.
- Woman's Exchange, Mrs W S Easley Supt, 534 14th.
- Wonacott Edw E, gateman S P Co, r 173 E 15th.
- Wondellich B W, cndr S P Co, r Ala.
- Wong Edwin K, restaurant 522 1/2 16th.
- Wong Shue Nin, herbalist 920 Harrison, r same.
- Wood see also Woods.
- Wood Aaron, clk John L Bold 1200 Fruitvale av.
- Wood Albt L, bartndr, r 5594 Tel av.

WOOD AL & BRO,

(Alfred and Chas N), Painters and Decorators, Paints, Oils and Wall Papers, 966 Broadway, Phones Okld 281 Home A3281.

- Wood Alfred (Al Wood & Bro), r 1956 Grove.
- Wood Alfred Jr, clk Al Wood & Bro, b 570 24th.
- Wood Alpheus J, gateman S P Co, r Bkly Wood Arthur G, r 1715 11th av.
- Wood Arthur J, ironwkr, r 2838 Boehmer.
- Wood Arthur J, plumb, r 1379 16th.
- Wood Benj, horse trainer, b 853 40th.
- Wood Benj S, lawyer, r 732 19th.

WOOD BESSIE J,

(Bessie J Wood Co), r 1511 Broadway.

WOOD BESSIE J CO,

(Bessie J Wood), Undertakers 1511 Broadway, Phone Okld 5548.

Wood Burris G, studt, b 6002 San Pab av.

WOOD CARL F,

Attorney at Law 44 Bacon bldg, Phone Okld 6204, r Livermore.

- Wood Carrie (wid Ziba), r 927 Pine.
- Wood Chas A, driver, b 665 18th.
- Wood Chas B, fish commr, r 1817 5th.

WOOD CHARLES H,

Optician, Kodaks and Supplies 1153 Washington, Phone Okld 4584, r Metropole Hotel.

Wood Chas L, r 2550 E 23d.

WOOD CHARLES M,

Vice Pres and Mngr Century Electric & Fixture Co, r 75 Vernon.

- Wood Chas M, r 995 San Pab av.
- Wood Chas N, window shade mkr, r 6525 Raymond.
- Wood Chas N (Al Wood & Bro), r 556 25th.

Wood Chester F, clk R M S, r Elmhurst.

Wood Chester F, car opr, r 1625 Grand av, Elmhurst.

Wood Clarence B, plasterer, rms 560 E 11th.

Wood Clarence B, tmstr, rms 957 Grove.

Wood Dallas E, adv agt Hale Bros, r Bkly.

Wood David O, elec, rms 516 11th.

Wood Douglas J, engr, b 3056 Pleitner av.

WOOD E K LUMBER CO,

Geo E Waddell Mngr, Frederick cor King, Phones Merritt 112, Home B1127.

Wood Edwin B, master mariner, r 1919 13th av.

Wood Edwin A, elec, b 141 Jayne av.

Wood Edwin M, plasterer, r s s Warren nr Mina.

Wood Elizabeth (wid Stiles), r 1118 Brush.

Wood Elizabeth J (wid Aug), r 1071 Brush.

Wood Mrs Elizabeth T, r 98C E 14th.

Wood Ellis E, mngr rental dept G W Austin, r Ellwood cor Mira Vista av.

Wood Everett, b E M Wood.

Wood Eugene G, died Dec 9, '09, age 40.

Wood Frank J, b 607 E 23d.

Wood Fred F, car opr O T Co, b A R Harris.

Wood Fred T (Mutual Realty Co), r Plum cor Griffan, Stone Orchard.

Wood Geo, r 6510 36th av.

OAKLAND AGENCY FOR
PORTER & MAKINS
 FIRE INSURANCE, PLATE GLASS, BURGLARY AND BONDS
 PHONES: Oakland 1990, Home A1990
 1016 BROADWAY.

California Insurance Co. Assets \$ 1,150,000
 Connecticut Fire Ins. Co. of Hartford. Assets 6,000,000
 German Alliance Ins. Co. of New York. Assets 15,500,000

Pianos

WERBER
 Friends Pianos
 Blau & Sons
 J. C. Forber
 Kohler & Chase
 Kohler & Campbell

KOHLER & CHASE, Inc.

Music and Musical Merchandise

1013-1015 Broadway, Oakland, Cal.
Established 1850
Telephone Oakland 1009

Karl H. Nickel Co.

Suite 211
Oakland Bank of
Savings Building

Telephones, Oakland 4552 Home A 4952

Real Estate, Insurance, Investments, Designing and Building

OAKLAND CITY DIRECTORY 1910

925

Wood Geo C, tmstr W S Mackay & Co, b 4111 Gilbert.
Wood Geo W, painter, r 1059 Castro.
Wood Geo W, clk, b 220 E 17th.
Wood Grace A, studt, b 1439 48th av.
Wood Grace R (wid John), r 1832 1/2 Myrtle.
Wood Harry, carp, b 1435 5th av, Elmhurst.
Wood Harry M, fireman S P Co, r 1379 16th.
Wood Hart, architect, r 538 37th.
Wood Helen G, nurse 3000 Champion.
Wood Henry, emp City Cornice Wks.
Wood Henry H, sec, r 3749 Piedmont av.
Wood Inez, milliner, b 1950 Grove.
Wood Jas, carp, r 1439 48th av.
Wood Jas, cond O T Co, r 3056 Pleitner av.
Wood Jas B, phys 6002 San Pab av.
Wood Jas H, painter, r 1768 9th.
Wood Jas T, bkpr, r 3160 Roberts.
Wood J P, cond O T Co, r 3056 Putnam av.
Wood Jane (wid Chas), b 1028 59th.
Wood Jennie M, mngr Okld Plaiting Parlors, r 604 14th.
Wood John, plasterer, r 217 Boyd av.
Wood John C, elec, r 1268 24th av.
Wood John Mfg Co, John Hambly mngr, water heaters 741 Cypress.
Wood John N, clk S P Co, r 387 Bellevue av.
Wood Leda B (wid Jos L), milliner 516 11th.
Wood Lillian A, clk, b 3056 Pleitner av.
Wood Lucy A (wid Geo A), r 4111 Gilbert.
Wood Mrs Lucy C, r 1418 Tel av.
Wood L N, druggist Bowman & Co, r 17th nr San Pab av.
Wood Mrs Mabel C, b 1950 Grove.
Wood Marion, clk, b 3056 Pleitner av.
Wood Marion, stenogr, b 1379 16th.
Wood Mervin, studt, b 331 Jayne av.
Wood Mrs Millie E, artist, r 6525 Raymond.
Wood Mollie C, b 114 1/2 Chas.
Wood Myron W, r 4th av cor E 24th.
Wood Olive, bkpr, r 1071 Brush.
Wood Oscar I, carp S P Co, r Santa Clara, Cal.
Wood Oswald R, lawyer 906 Bway, r 615 13th.
Wood Ralph K, clk, r 274 E 10th.
Wood Ralph P, clk, r 714 39th.
Wood Robt C, carriage mkr 1922 Bway, r 615 13th.
Wood Ross P, clk E B & A L Stone Co, b 510 17th.
Wood Roy, studt, b 1439 48th av.
Wood Saml E, letter carrier, r s s Lawrence 4 w of Baker av.
Wood Saml E, tailor 18 Tel av, r Bkly.
Wood Stiles, clk, rms 1118 Brush.
Wood Stirling C, fireman S P Co, r 120 Chas.
Wood S M, salsn Maxwell Hdw Co, r Grove se cor 19th.

WOOD S N & CO.
D H Green Mngr, Manufacturers and Retailers of Wearing Apparel for Men, Women and Children, Washington nw cor 11th, Phones Okld 660, Home A4807.
Wood Thos, policeman, r 1817 5th.
Wood Thos A, clk, b 141 Jayne av.
Wood Thos W, bkpr Carruth & Carruth Co, r Allendale av nr 38th av.

Oakland Elevator Co.

Installations :: Repairs
Inspections

8th, S. E. Cor. Webster Phone Oakland 3710

Wood Walter, r 1956 Filbert.
Wood Walter, eng Peoples Water Co, r 1168 E 14th.
Wood Walter, painter lnger Al Wood & Bro, r 821 28th.
Wood Walter A (Wood & Bartelme), r 1055 Madison.
Wood Wm, foreman F S Lewis, r 219 6th.
Wood Wm E, bkpr, r 1710 Highland av.
Wood Wm J, ins agt, rms 630 9th.
Wood Wm W, salsn, r 862 1/2 Isabella.
Wood Mrs Wilmoth H, r 836 Magnolia.
Wood W J, cond O T Co, r 1311 4th av.
Wood & Bartelme (W A Wood, F J Bartelme), upholstres 1325 Bway.
Woodard, see also Woodward.
Woodard Chas, clk, rms 1007 San Pab av.
Woodard Geo L, painter, r 6161 Marshall.
Woodard Jas W, cutter H W Jones, rms 1534 Brush.
Woodbridge Albert S, real est, b 1412 Castro.
Woodbridge Alfred F, printer, b 816 60th.
Woodbridge Harvey B, r Stanley av nw cor Orion.

WOODBURGE WM G.

Mngr Red Line Messenger & Parcel Delivery Co, r 970 Franklin.
Woodbury Chas J, r 1216 Brush.
Woodbury Clarence P, b 1216 Brush.
Woodbury C G, mach Pac Coast L & M Co, r Ala.
Woodbury Elmer F, r Hotel St Mark.
Woodbury G, r Hotel St Mark.
Woodbury Henry C, r 526 Tel av.
Woodbury Margaret, b 526 Tel av.
Woodbury Saml, asst steward Hotel St Mark.
Woodbury Virginia, b 526 Tel av.
Woodcock Frank J, foreman Pac Coast L & M Co, r 637 41th.
Woodcock Fredk E, driver, b 3434 Forest, Ftrvl.
Woodcock Helen A, bkpr, b 2434 Forest, Ftrvl.
Woodcock John P, carp, r 914 Castro.
Woodcock Newton, stationery 3715 Washn Ftrvl.
Woodcock Stephens E, mach Okld G L & H Co, r 1255 E 16th.
Woodcock Wm N, millman, r 3434 Forest, Ftrvl.
Woodford Frank L, grocer 723 Castro.
Woodhams Henry F, b Vernon cor Perkins.
Woodhouse Frank, car repr S P Co, r 986 Wood.
Woodhouse W I, bkmn S P Co, r 1424 8th Woodland Jeannette (wid John), r 3520 Chicago av.
Woodley Henry, turnkey Ala County Jail, r Bkly.
Woodley Mrs M, b 392 45th.
Woodman Fred M, dep County Surveyor, r San Leandro.
Woodman Ira W, clk John Wood Mfg Co, r Ala.

RAG RUGS

SILK PORTIERES

COUCH COVERS

BERKELEY RUG WORKS
RUGS MADE FROM INGRAINS, BRUSSELS, TAPESTRY AND STAIR CARPETS
GINN & SONS
PHONE BERKELEY 4405

D. ANDKER EMBALMER AND FUNERAL DIRECTOR

LADY ATTENDANT

225 TWELFTH ST, COR. ALICE (Pythian Castle)

PHONES { OAKLAND 1777
HOME A5777

D. B. HUNTER,
Pres. and Gen. Mgr.
Main Office and Yard
Shattuck Av. & Oregon St.
Berkeley, Cal.
Tel. Berkeley 8

Hunter Lumber Co.

VERE W. HUNTER,
Secretary.
Wharf and Yard
South End of
Webster Street Bridge
Tel. Berkeley 8.

INCORPORATED NOV. 14, 1902

926

1910 POLK-HUSTED CO.'S

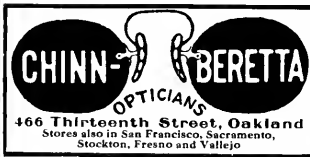

Woodman Thos A, mach Cal Standard
Planing Mill Co, r 854 Arlington av.
Woodmansee Ralph C, clk, b 6386 Moul-
ton.
Woodmansee Selena G (wid John L), r
6386 Moulton.
Woodmas Jas, lab Judson Mngf Co.
Woodmen Block, 521 12th.
Woodmen Halls, 414 11th and 521 12th.
Woodmen of the World (Head Camp
Pacific Jurisdiction), 3223 E 14th.
Woodon Fernand, Belgian Consul, rms
rms 120 11th.
Woodroffe Wm F, lab, r 3910 Quigley.
Woodruff F B, elec S P Co, r 5594 1/2 San
Fab av.
Woodruff Harriet S (wid Erastus), r 805
60th.
Woodruff Henry H, janitor, r 633 45th.
Woodruff Mrs Mary H, notions 633 45th.
Woodruff Wm M, barber, r 918 Center.
Woods, see also Wood.
Woods Alex B, fruits 664 38th, r same.
Woods Alfred H, foreman Acme Planing
Mill Co, b 1316 West.
Woods Arthur (Woods & Logan), r 3129
Foothill boul.
Woods Arthur E, carp, r 1425 5th av,
Elmhurst.
Woods Chas C, waiter S P Co, r 1769 11th
Woods Chas H, fruits and vegetables E
14th sw cor Oakland av, Elmhurst.
Woods Chas H, flagman O T Co, r 463
26th.
Woods Earl, cook S P Co.
Woods Edw P, fuel 459 E 12th.
Woods Mrs Emily, r 3616 Putnam, Ftrvl.
Woods Ernest, appr, b 1072 66th.
Woods Evelyn L, b W J Woods.
Woods Florence E, clk, b 1472 12th.
Woods Frank P, surveyor, r 1961 Grove.
Woods Geo F, hlpr S P Co, r 3214 Put-
man.
Woods Geo H, miner, r 4212 Terrace.
Woods Mrs Hattie E, tchr, b 141 Jayne
av.
Woods Henry, mach Acme Plan Mill Co,
r Ftrvl.
Woods Henry A, tmstr, r 3328 Washn,
Ftrvl.
Woods Hosea N, pres and mngr Acme
Planing Mill Co, r 1316 West.
Woods Ida B, bkpr Pacific States Electric
Co, b 463 26th.
Woods Jacob E, clk Okld Transportation
Co, r 1109 Willow.
Woods Jas, rms 12 Tel av.
Woods Jas, stableman Jas Henneberry, b
3814 9th.
Woods John B, clk, r 1103 Willow.
Woods John E, carp, r 3111 E 27th.
Woods John J, marine fireman S P Co, r
1726 E 13th.
Woods John P, sculptor, r 1072 66th.
Woods Mrs Josie, r 724 Peralta.
Woods J M, hlpr S P Co.
Woods Leona, clk, b 3111 E 27th.
Woods Lewis H, lab, b 3328 Washn, Ftrvl

Woods M Erle, tchr, r n s Harrison av
1 e of 59th av.
Woods Marian A, clk Oscar Grube, b W J
Woods.
Woods Mary S (wid Thos A), r 141 Jayne
av.
Woods Mrs Mattie, r 1520 Park av,
Emeryville.
Woods Millie (wid David H), r n s Har-
rison av 1 e of 59th av.
Woods Philomen, r 1307 6th av.
Woods Richd H, clk, b 1221 Linden.
Woods Schuyler E, clk, b 3616 Putnam,
Ftrvl.
Woods Susie E (wid Wm M), r 1472 12th.
Woods Thos J, solr J Allec, r 531 34th.
Woods Wm, sec Mervy-Elwell Co, r S F.
Woods Wm A, r 1055 Madison.
Woods Wm F, serg police, r 1110 E 24th.
Woods Wm H, agt Sunset Lbr Co, r
1068 E 23d.
Woods Wm J, carp, r s s Fairview av nr
59th av.
Woods & Logan (Arthur Woods, Chas M
Logan), grocers 3129 Foothill boul.
Woods Eureka Mining Co, F P Mitch-
ell sec, 294 Bacon bldg.
Woods Millie (wid Aug), b 1366 24th
av.
Woods Mrs Sarah, b 734 Henry.
Woodsun Herbert M, copyist Co Re-
corder, r Bkly.
Woodward, see also Woodard.
Woodward Albert J, restaurant Wood nw
cor Atlantic.
Woodward Cimerone, b 670 21st.
Woodward Dean, bkpr, rms 1315 Webster
Woodward Edw W, pres Woodward
Realty Co, r 1929 Hastings av.
Woodward Edw F, pres McKinlay-Per-
kins Co, r Santa Rosa, Cal.
Woodward E Lucile, b 1929 Hastings av.
Woodward Frances M (wid Frank), r 125
Laurel av.
Woodward Francis H, clk, r 702 10th.
Woodward Francis J, vice pres F J
Woodward Co, r Bkly.
Woodward Frank, brass finisher, r 1271
13th av.
Woodward Frank O, elec, r 616 47th.

WOODWARD F J CO,
A S Blake, pres; F J Woodward, Vice
Pres; S A Myhre, Sec; Investments 510
Union Savings Bank Bldg, Phone Okld
2890.

Woodward Geo B, bkpr, b 284 Perkins.
Woodward Geo C, r 584 Chetwood.
Woodward Jas N, r 411 9th.
Woodward John, farmer, r 679 31st.
Woodward Lucretia, bkpr W P Frick, b
125 Laurel av.
Woodward Martha V (wid Wm), b 412
Oakland av.
Woodward Mary (wid Robt), b 46 Emer-
son.
Woodward Mary (wid Wm E), b 284
Perkins.
Woodward Percy W, carp, r 1038 61st.
Woodward Rachel (wid John), r 679 31st.
Woodward Realty Co, E W Woodward
pres, 510 10th.
Woodward Robt, Indrywkr Okld Cal
Towel Co, r 828 32d.
Woodward Wm E, clk Smith Bros Hdwe
Co, r 2299 West.
Woodward Wm E, clk R M S, r 284 Per-
kins.
Woodworth Jas, flagman O T Co, r 417
20th.



Lewis
and
Mitchell
Inc.

REAL
ESTATE
AND
FIRE
INSUR-
ANCE
BROKERS

1262
Broadway

Phones:
Oakland 6622
Home A2250



INDEPENDENT OF THE TRUST

JULIUS S. GODEAU

I will furnish for \$75, Hearse,
two hacks, embalming, shroud
and cloth covered casket

1305 Franklin Street Phones: Oakland 4045 Home A 4915

Picture Framing Artists' and Architects' Supplies

Smith Bros.

462-464 Thirteenth St.

Bet. Broadway & Washington

OAKLAND CITY DIRECTORY 1910

927

Woodworth Jas L (Woodworth & Logan),
r 1264 12th av.
Woodworth John D, painter, b 1264 12th
av.
Woodworth Leslie E, clk Woodworth &
Logan, r 1264 12th av.
Woodworth Percy W, eng F Cames &
Co, r 1038 61st.
Woodworth Theo T, clk O T Co, b 1514
Bway.

WOODWORTH & LOGAN

(Jas L Woodworth, Wm G Logan),
Groceries and Provisions 551 E 12th,
Phones Merritt 48, Home B1044.

Woody Chas S, carp, b 1030 E 20th.
Woody Heinrich L, brkman S P Co, r 844
Linden.

Woody Minerva, stenogr, b 824 Arlington
av.

Wooge Ole, ship carp, r 3128 Elmwood av
Woolam P V, ydman S P Co, r 532 24th.
Woodridge Edna, bkpr, b 2260 Adeline.
Woodridge Mrs Eliza, r 767 Willow.
Woodridge Edw, fuel and feed 2235 Per-
alta, r 2260 Adeline.

Woodridge Frank E, student Vander
Naillen School, b 4806 Maple.
Woodridge Garland R, mining, r 1723
40th av.

Woodridge Gertrude, b 2260 Adeline.
Woodridge Harry, mach, rms 1254
Franklin.

Woodridge Perry, mach Crane Co, b
1254 Franklin.

Woolley Elizabeth, emp Cal Cotton Mills.
Woolley Emily, emp Cal Cotton Mills.

Woolley Lloyd A, surveyor, b 1214 8th av.
Woolley Martin, r 1575 Webster.

Woolley Wm L, mach S P Co.
Woolley Wm W, clk, r 512 62d.

Woolf, see also Wolf and Wulff.
Woolf H, waiter Key Route Inn, rms 565
24th.

Wool Chas L, salsn, b s s 59th 4 e of
College av.

Woolley Charlotte L, office mngr Man-
heim & Mazor, r 75 Valley.

Woolley Franklin, carp, b 75 Valley.
Woolley John S, r 1569 1/2 Bway.

Woolley J B, coppersmith Hart Heater
Co, r Ala.

Woolley Louis H, r 1061 Center.
Woolley Louisa A (wid Benj F), r 75
Valley.

Woolley Walter F, driver Antiseptic
Lndry Co.

Woolley Wm H, cementwkr, r 72 7th.
Woolley Wm L, mach, r 1214 8th av.

Woolner Ben F (Gibson & Woolner), b
Key Route Inn.

Woolsey Audubon J, dep Co Clk Hall of
Records, b 548 66th.

Woolsey Harold B, student, b 4 Boul-
vard pl.

Woolsey Jas E, r 548 66th.
Woolsey John, plumber, r 521 62d.

Woolsey John R, lab, r 4 Boulevard pl.
Woolsey John S, lab, r 1126 5th av.

Woolsey J Homer, clk Taft & Penoyer,
b 4 Boulevard pl.

Woolsey Phillip S, b 548 66th.
Woolsey Walter P, vice-pres Leckie-
Abraham Title Co (Inc), r 548 66th.

Wooten Ora P, eng S P Co, r 1760 10th.
Worden Henry D, bkpr Central Natl
Bank, rms 280 Mountain av.

Worden Lute T, cond S P Co, r 910 Fil-
bert.

LAYMANCE

REAL ESTATE COMPANY

REAL ESTATE AGENTS AND AUCTIONEERS

1214-1216 BROADWAY, OAKLAND

Phones, Oak. 328 Home A 3328

WORDEN-MEEKER VAR- NISH CO,

F Leslie Meeker, Pres; W H Worden,
Vice-Pres; Wm Wenham, Genl Mngr
and Treas; A C Powers, Sec and Audit-
or; Varnish Makers and Painters' Sup-
plies, Genl Offices Rooms 18-25 1068
Broadway, Store 612 14th.

Worden Wm H, vice-pres Worden-Meek-
er Varnish Co, r Ala.

Worden Wm W, pres Natl Pharmacy Co,
r 486 Orchard.

Wordworth R M, studt Polytechnic Bus
Col, b 117 13th.

Worell Geo, springmkr, b 658 21st.

Worell Jos, boxctr, r 658 21st.

Worell Wm T, baker, b 658 21st.

Worff Mary (wid Chas), b 4296 Howe.

Work Artha L, b 57 Maybell av.

Work Josephine, tchr dom science City
Schools, r Bkly.

Workman Wm G, elec, r 284 24th.

Works Saml, lab Okld Meat & Pkg Co.
World The (Socialist Weekly), 591 22d.

Worley Amelia D (wid H H), b 558 27th.

Worley Edgar P, cond O T Co, r 674 E
28th.

WORLEY HARRY F,

Physician and Surgeon 273-274 Bacon
bldg, Phone Okld 321, Office Hours 1:30
to 4; r 1081 53d, Phone Piedmont 1088.

Worley Wm D, laundrywkr Mme Coins
Lndry, r 1527 Franklin.

Wormell Ulysses C, clk O T Co, r e s
Michigan av 2 n of Ellen.

Wormwood Jennie, clk, b 862 55th.

Wormwood Louis A, r 862 55th.

Worrall Frank, publisher 1714 Valdez, r
same.

Worrall Henry H, trav agt, r 550 20th.

Worrall John, clk Owl Drug Co, rms 550
20th.

Worsham Chas W, eng, b 815 Madison.

Worsham Edw P, expanan, r 815 Madison.

Worsham Mrs E F, emp Levi Strauss &
Co, r 815 Madison.

Wort Myrtle K, trimmer Abrahamson
Bros, b 678 14th.

Worth Eugene, clk E L Brown, r 1007
36th av.

Worth Henry, tailor, r 995 San Pab av.

Worth Thos T, embalmer Jas L McCar-
thy & Co, r Ala.

Worthington Ida, dressmkr 721 16th.

Worthington Andr, moved to Wadding-
ton.

Worthington Arnold V, gnach, b Palo
Vista av nw cor E 14th.

Worthington Chas A, r Palo Vista av nw
cor E 14th.

Worthington Chas C, painter, r 430 36th.

Worthington Ellis, carp, r 764 18th.

Worthington Ethel, clk, b Palo Vista av
nw cor E 14th.



Western Office: Oakland, Cal.

Warehouse: Oakland Dock and Warehouse Co., Foot of Madison St.

OF ELMIRA, NEW YORK, MANUFACTURERS OF
ALL METAL INCUBATORS AND BROODERS
SIMPLE, INEXPENSIVE, THE MOST PRACTICAL INCUBATOR MADE

CYCLE HATCHER COMPANY

Jackson Furniture Co.

THE DIGNIFIED CREDIT STORE

519-525 Twelfth St. Oakland, Cal.

GLOBE * *
WERNICKE * *
SECTIONAL * *
BOOK CASES * *

Osen & Hunter Auto Co.
of Oakland, Incorporated
Cor. 12th and Jackson
Oakland, San Francisco
San Jose

Mitchell

Every Store equipped to take care of all your automobile wants, with a complete shop and the Osen & Hunter. Policy

AGENTS FOR

MOTOR CARS

928

1910 POLK-HUSTED CO.'S

Especially fitted for maternity and surgery; a place to rest. Three hundred feet elevation; panoramic view in the Thermal belt, at Twenty-fourth Ave. and Twenty-Sixth st. Phone Private Exchange Merritt 83 and 84, connecting all rooms.

DR. J. M. SHANNON, Managing Physician



Worthington Eva (wid Alex C), r 1462 Castro.
Worthington Harry H, cond O T Co, r 1340 3d av.
Worthington John, contr, r 548 37th.
Worthington Louis L, clk, r 430 36th.
Worthington Roy L, carp, b Palo Vista av nw cor E 14th.
Worthlin Edith, b 185 15th.
Wor Z Chas, b Altenheim.
Wosnak Edw A, bkman S P Co, r 965 Park Way, E Okld.
Wosnack Otto H, cond O T Co, b 965 Park Way, E Okld.
Wotton Ernest M, sec Nielsen & Anderson Co, r 3234 Hopkins.
Wrage Mrs Caroline S, florist 1318 36th av.
Wrage Hellmuth A F, tailor 3308 E 14th, r 1318 Wheeler av, Frvyl.
Wraith Annie E, clk, b 971 7th av.
Wraith Lawrence, clk, b 971 7th av.
Wraith John, lab, r 971 7th av.
Wraith John H, student, b 971 7th av.
Wranchovich Anton, lab, r 1726 8th.
Wray Ora L, barber, rms 608 14th.
Wray Thos B, barber Hans Anderson, r S F.
Wreidt Rudolph, fireman, r 920 Kirkham.
Wreiching Jos A, cabinetmkr, r 1628 34th av.
Wren Edw J, supt warehouse John Breuner Co, r 739 61st.
Wren Eva, student Mills College.
Wren Jas H, carp, b 3849 E 18th.
Wren John, lab, rms 1015½ Aileen.
Wren John B, carp, r 3849 E 18th.
Wren John W, carp, b 3849 E 18th.
Wren Jos J, hlpr S P Co.
Wren Katherine, clk H C Capwell Co, b 3849 E 18th.
Wrench Jas H, tailor A A Victory, r 314 10th.
Wrenn Claude R, ironwkr, r 3706 Suter.
Wrenn Emmett F, carp, r 3203 35th av.
Wrenn Walter H, carp, r 3810 Mangel.
Wrich S, lab S P Co, r 864 Washn.
Wrigglesworth Orville W, clk, r 1120 3d av.
Wright Mrs Adelle W, r 1823 Valdez.
Wright Albt, rms 513 19th.
Wright Albt G, eng S P Co, r 1750 9th.
Wright Albt M, artist, r 1659 Grove.
Wright Alice A, clk, b 463 37th.
Wright Alvin O, dentist 465 36th.
Wright Angle L, clk H C Capwell Co, b 562 8th.
Wright Mrs Anna, b 720 20th.
Wright Annie (wid Wm), r 813 Magnolia.
Wright Anson P, diamond setter, b 656 Poirier.
Wright Arch M, jeweler, r 225 Bay pl.
Wright Arthur E, bkpr Standard Oil Co, r 1071 Poplar.
Wright Barbara E, clk, b 621 Chestnut.
Wright Benjamin, furn rms 526 Tel av.
Wright Carey T, tchr John C Fremont School, r 2662 38th av.
Wright Casey, cook S P Co, rms 816 Filbert.
Wright Chas, baggageman, r 1304 24th.
Wright Chas A, meatcr, r 223 Hellen.
Wright Chas C, elec, r 567½ 31st.
Wright Chas D, carp, r 567½ 31st.
Wright Chas F, pass agt, r 3829 Howe.
Wright Chas G, candymkr Cape Ann Bakery, r Bkly.
Wright Chas W, trav agt, r 61 Rio Vista.
Wright Clara, student, b 590 22d.

Wright Co The, H M Wright mngr, real est 418 First Natl Bank bldg.
Wright C La Verne, phys 721 Tel av.
Wright Mrs C B, r 1413 37th av.
Wright Daisy, dancing tchr 419 12th, b 863 Center.
Wright David A, blksmith, r 6012 Adeline.
Wright Edw, painter, r 621 Chestnut.
Wright Edw A, preserves 2160 Chestnut, b 837 36th.
Wright Edw C, clk P O, r 615 15th.
Wright Edw C, fireman S P Co, r 1163 16th.
Wright Edna, studt Polytechnic Bus Col, b 1519 Chestnut.
Wright Eliza (wid John), r 1330 11th av.
Wright Elliott T, bkman S P Co, r 1660 12th.
Wright Elma F, clk Hammer-Bray Co, r Bkly.
Wright Elmer C, fireman S P Co, r 813 Magnolia.
Wright Emily (wid Geo S), r 767 5th.
Wright Ernest W, jeweler Harry Morton, r Bkly.
Wright Ethel A, clk Kahn Bros, r Ala.
Wright Eva, instr Polytechnic Bus Col, r Bkly.
Wright Eva, seams, rms 1129 Myrtle.
Wright Mrs Frances, r 1129 E 16th.
Wright Frank, r 875 E 24th.
Wright Frank, deckhand S P Co.
Wright Frank H, rms 1705 Tel av.
Wright Fred W, asayer, b 1823 Valdez.
Wright Fredk G, student, b 656 Poirier.
Wright Fredk L, phys 1169 Bway, r 1271 Jackson.
Wright Garrett D, trainmaster S P Co, r 1575 Webster.
Wright Geo C, driver Okld Paper Co, r 917 Jefferson.
Wright Geo E, solr, b 621 Chestnut.
Wright Gordon C, salsn, r 3820 West.
Wright Geo E, eng, rms Fairlawn Apts.
Wright Geo E, clk S P Co, r 1564 13th av.
Wright Geo I, supt, r 1823 Valdez.
Wright Gladys, b 526 Tel av.
Wright Grace, milliner Wright's Millinery, b 1170 Madison.
Wright Grace, milliner, r 34th ne cor Chestnut.
Wright G W, cond O T Co, r 1315½ 3d av.
Wright Hamilton M, r 2506 Fruitvale av.
Wright Harry L, cashr, r 415 65th.
Wright Henry A, bkpr Pac Coast Rattan co, r S F.
Wright Henry M, real est 418 First Natl Bank bldg, r 1016 Jackson.
Wright Henry W, clk Hotel Arcade.
Wright House, furn rms 526 Tel av.
Wright Howard C, colr, b 463 37th.
Wright Jas, clk, rms 757 Brush.
Wright Jas H, sec and treas R W Kinney Co, r Bkly.
Wright Jas I, cigarmkr L D M Cigar Co, r 757 Brush.
Wright Mrs Jennie, mngr Wright's Millinery, r 1170 Madison.
Wright John, salsn, r 1633 Magnolia.
Wright Rev John E, pastor 24th av M E Church, r 1212 E 15th.
Wright John J, bartndr, b 621 Chestnut.
Wright John J, ship carp, r 567 E 14th.
Wright John M, lawyer, r 201 E 14th.
Wright John T, r 1321 Madison.
Wright Jos C, car repr S P Co, r 1811 Wood.
Wright Leman, lab, r 720 Castro.

READ THE

Saturday Evening Post
EVERY NEWS STAND

Wright Lester A, salsn, r 118 E 14th.
 Wright Mrs Lizzie, r 1114 11th av.
 Wright Mrs Lydia F, r 1129 E 16th.
 Wright Mabel, b 5062 Dover.
 Wright Mary O, clk, b 1823 Valdez.
 Wright Matilda M (wid Thos), r 720 20th.
 Wright Matthew L, pres Cal Mut Live-
 stock Ins Assn, r 434 38th.
 Wright Maynard E, r 4025 Hillside av.
 Wright Michl, bartndr, b 1087 57th.
 Wright's Millinery Inc, Mrs Jennie
 Wright mngr, 625 14th.
 Wright Mollie E (wid Geo), r 1660 12th.
 Wright Moses P, waiter S P Co.
 Wright Mrs M E M L, r 1659 Grove.
 Wright Norma M, clk Barton-Stephenson
 Co, b 1114 11th.
 Wright Orson W, foreman, r 656 Poirier.
 Wright Peter J, cond O T Co, r s s El-
 mar av 1 e of Jones av, Elmhurst.
 Wright Ralph, truckman S P Co, rms 967
 Cypress.
 Wright Robt, clk, r 1222 Magnolia.
 Wright Robt, carp, rms 567 20th.
 Wright Robt J, optician 368 12th, r Chest-
 nut ne cor 34th.
 Wright Roy A, painter, b 567 E 17th.

WRIGHT ROY B,

Dentist 274-275 Bacon Bldg, Phone
 Okd 321, Office Hours 9 to 4, r Broad-
 moor.
 Wright Saml J, porter Pullman Co, r 862
 Willow.
 Wright Sara, millinery 368 12th, r Chest-
 nut ne cor 34th.
 Wright Sherman L, clk, b 1114 11th av.
 Wright Sophia (wid John), dressmkr 778
 60th.
 Wright Sophia A (wid Arch B), b 287
 Walsworth av.
 Wright Stuart S, lawyer, r 4314 Gilbert.
 Wright Theron E, boiler mkr, b 1161 Santa
 Fe av.
 Wright Thos H, waiter 412 13th, rms
 1206 Brush.
 Wright Thos R, carp, r Lake Shore av
 nr Peralta av.
 Wright Thos W, rms 420 San Pablo av.
 Wright Thos W, sec Cal Mutual Live-
 stock Ins Assn, r 454 37th.
 Wright Walter J, carp, r 4217 Angelo av.
 Wright Warren A, painter, rms 452 E
 16th.
 Wright Wayne, car opr, rms 1315 1/2 4th
 av.
 Wright Willard R, real est, r 721 Tel av.
 Wright Wm, died July 16, '09, age 50.
 Wright Wm, b 859 Athens av.
 Wright Wm Jr, salsn, r 340 Taft av.
 Wright Wm H, r 4488 San Pablo av.
 Wright Wm H, miner, r 1114 11th av.
 Wright Wm J, carp, r 463 37th.
 Wright Wm J (Deuel & Wright), r Bkly.
 Wright W F, eng S P Co, r Bkly.
 Wright W J (Scott & Wright), r 113 Tel
 av.
 Wrigney Edw N, lab, r rear 1459 13th.
 Wrysten E M, gateman S P Co, r 571 E
 12th.
 Wrysten Ole, gateman S P Co, r 571 E
 12th.
 Writesman Chas D, r 3046 Adeline.
 Wessel Henry, lab, r 3766 Ruby.
 Wuezelz Benj H, mach Atlas Gas Eng Co,
 b 63 Hannah.
 Wuezelz Fred, lab Paraffine Paint Co, r
 63 Hannah.
 Wuezelz Wm J, clk S P Co, b 63 Hannah.
 Wuerth Harry C, b 122 Croxton av.

Phones: Oakland 2537, Home A 2537
 Holding Brick Buildings a Specialty

WALTER SUELL & SON

House Moving and Rigging

1747 Adeline St. Oakland, Cal.

Wuerth Wm J, carpet ctr, r 122 Croxton
 av.
 Wuerz Carl C, clk O T Co, r Ala.
 Wuescher Alfred, appr Fred Wuescher, b
 1262 E 14th.
 Wuescher Fred, harnessmkr 1262 E 14th.
 Wuescher Kate, clk Fred Wuescher, b
 1262 E 14th.
 Wuescher Rudolph, plumber W H Miller,
 r 1262 E 14th.
 Wuillemin Pierre M, dentist, r 6451 Hille-
 gass av.
 Wujeck Stanley, basketmkr T J O'Leary,
 r 813 22d.
 Wulbern M E, mach S P Co, r Bkly.
 Wulbern Wm A, hlpr Western Elec Co,
 b 1615 5th.
 Wolf Adolph, tailor 3106 Hopkins, r same.
 Wolfe Burdette L, carp, b 4220 Penni-
 man av.
 Wolfe Max M, carp, r 4220 Angelo av.
 Wulferding E, emp S P Co, r Bkly.
 Wulff, see also Wolf, Wolfe and Woolf.
 Wulff John, carp Sturgeon & White.
 Wulff John, baker 1649 7th.
 Wulff Wm E, clk, r 915 53d.
 Wulzen Abt H, janitor Industrial Home,
 r 686 Sycamore.
 Wulzen Geo, foreman Gas Consumers'
 Assn, r Ala.
 Wulzen Edith, student Polytechnic Bus
 Col, b Bkly.
 Wulzen Rosalind, tchr Mills College, b
 686 Sycamore.

WUNDER BOTTLING WORKS OF OAKLAND (INC),

Joseph V Oskea Mngr, ft Broadway,
 Phones Okld 1078, Home A1078.
 Wunderwald Arthur, musician, rms 1215
 Harrison.
 Wundsch Elizabeth, clk S N Wood & Co,
 r 1207 Grove.
 Wunn John, baker Schmidt & Schneider,
 r 216 Haven.
 Wurlich Peter, carp, r 1192 E 22d.
 Wurich Stephen, lab S P Co, r 864 Washn.
 Wurn Harry M, printer, r 1317 22d av.
 Wurts Block, Bway sw cor 17th.

WURTS M L,

Real Estate and Loans 1222 Broadway
 sw cor 17th, Wurts Block, Phone Okld
 3291, r 1417 Telegraph av.
 Wust Chas, painter S P Co.
 Wathe Paul W, dep Co Clk Hall of Rec-
 ords, r 707 E 15th.
 Wyatt Bettle E (wid Jas S), r 715 Tel av.
 Wyatt Nora, clk Taft & Penmoyer, b 715
 Tel av.
 Wyckoff Danl H, carp, r 5699 Park.
 Wyckoff Frank R, draftsman, b 5811
 Howell.
 Wyckoff Jos H, ship joiner, r 1018 7th av.
 Wyckoff Mrs Laura M, r 3769 Piedmont
 av.

Bacon Block, Oakland
 Rooms 303-304-305

WE COLLECT YOUR BILLS
 FINANCIAL RATINGS

Rooms 911-913 Phelan Bldg.
 San Francisco, Cal.

DEAN LAW & COLLECTION CO., INC.

OAKLAND PHONES { OAKLAND 1984-
 HOME A1246

SAN FRANCISCO PHONES { DOUGLAS 6-41
 HOME C2736

Phones: Oakland 686 Home A 2219

WESTERN MOTOR CAR CO.

All kind of Autos Repaired, Painted, Rented and Stored
 538 Seventeenth St. The Largest and Best Equipped Fire-Proof Garage in Oakland OAKLAND, CAL.

Frames SAAKE Pictures

467 14th St., near Broadway

Factory, 509 Seventeenth St.

930

1910 POLK-HUSTED CO.'S



**If You Must Move, See That You Move Right
1070 BROADWAY**

Wyckoff Minerva I (wid Cyrus N), r 5811 Howell.

WYCKOFF R MAY,

Sec Karl H Nickel Co (Inc), b 3769 Piedmont av.

Wyckoff Thos P, bksmith, r 1652 14th.

Wydham Arthur C, barber, r 1187 E 15th.

Wyemore Roy, r 457 60th.

Wylie, see also Wiley, Willey and Willy.

Wylie Cameron C, investments, r 459 Moss av.

Wylie Chas, clk Fitchburg Lbr Co, r George nr E 14th.

Wylie David B, pressman, r 779 22d.

Wylie Jas, boiler, r 1169 7th.

Wylie Jas, hlpr Fitchburg Lbr Co, r George nr E 14th.

Wylie Jas, stonectr, r w s George 2 s of E 14th.

Wyllie Frank W, carp, r 1175 61st.

Wyllie Howard, b 1175 61st.

Wyllie Laura J, student, b 1470 8th.

Wyllie Robt P, cond S P Co, r 1470 8th.

Wyman Burton J, lawyer 243 Bacon bldg, r 354 E 16th.

Wyman Chas, lab, b w s Mountain View av 1 s of Olive, Elmhurst.

Wyman Ella, tchr Mills College.

Wyman Emma (wid Jos), r 4951 E 10th.

Wyman Frank A, salmn, b 1160 San Pab av.

Wyman Mrs Georgia, r 1160 San Pab av.

Wyman Gilbert, r 1306 27th av.

Wyman Herbert C, hlpr S P Co, r 1253 10th.

Wyman Lemuel A, lab, r 1564 Michigan av. Elmhurst.

Wyman Mary (wid John), r w s Mountain View av 1 s of Olive, Elmhurst.

Wyman Washington W, carp S P Co, r 354 E 16th.

Wyman Wm W, carp S P Co, r 1320 8th av.

Wymner Chas, clk, rms 670 22d.

Wyms Ernest, clk, b 1020 56th.

Wyms Frank (Healy & Wyms), r 1020 56th.

Wyms John H, r 1020 56th.

Wyms J Frank, driver Excelsior Lndry, r 1020 56th.

Wyndham Arthur C, barber Manuel Esquerro, r 1167 E 15th.

Wynn, see also Winn.

Wynn Harry W, storekpr W U Tel Co, r 16 Cypress, Frlvl.

Wynn Margaret, see Houck Paint Co, b 2047 Encinal av.

Wyoming Coal Co, W H Myers agt 222 Bacon bldg.

Wyrick Geo, tmstr Peerless Mnfng Co, r 1257 12th.

Wyruck Frank E, r 882 55th.

Wyruck Homer (Devoto & Wyruck, Bishop & Wyruck), r 953 Clay.

Wysinger A E, porter Pullman Co, r Bkly

Wysinger Hervey M, porter Pullman Co, r 1610 5th.

Wysinger Jesse E, janitor, r 6501 Baymond.

Wysinger Merriam A, porter Pullman Co, r s Virginia av 3 w of Baker av.

Wythe Alice B, tchr Manual Training & Coml High School, b 4231 Terrace.

Wythe Margaret W, tchr High School, b 4231 Terrace.

Wythe Stephen, phys 4231 Terrace.

Wythe Wilson J (McCall & Wythe), b 4231 Terrace.



X-RAY AND DANDY WIND-MILLS,

R P Waddell Genl Agt 1010 Franklin.
Xavier J, pumper S P Co, r San Leandro.
Xavier Matthew L, barber E J Dutro, r 998 E 22d.

Bay City Well Works

Well Drilling, Boring and Pump Work

Warehouse and Shop
Park Ave. & Horton St., Emeryville

GEO. P. MARCUS, Proprietor
Phone Piedmont 2278 Est. 1846 54th St., OAKLAND



Yabuki K, clk Market Ldry Co, r 864 Myrtle.

Yaeger Allen, mngr Motor Parcel Delivery Co, r 610 14th.

Yaeger Mrs Mary T, r 3430 Pearl, Frlvl.

Yaffe, Soul, pedlar, r 758 16th.

Yager Eve A (wid Isaac), b 836½ Brush.

Yager Geo, foreman Eng Co 9 Magnolia nr 14th.

YAGER, GEORGE L,

Pres Yager Sheet Metal & Plumbing Co, r 1006 7th.

Yager Geo L Jr, metalwkr Yager Sheet Metal & Plumbing Co, b 1006 7th.

YAGER SHEET METAL & PLUMBING CO,

G L Yager Pres. 2233 Chestnut, Phone Piedmont 670. (See inside back cover).

Yagl Geo, porter Owl Drug Co, rms 63 6th.

Yakel J A, rms 1705 Tel av.

THIS DIRECTORY IS ALWAYS
PRINTED BY THE JOB PRINTING DEPT
OF THE **TRIBUNE**
LARGEST-FINEST PLANT IN OAKLAND
PRICES LOWEST WORK THE FINEST

LESTER'S CARPET HOUSE

Phones: Oakland 4184, Home A4184

ALAMEDA COUNTY STEAM CARPET CLEANING AND RENOVATING WORKS
AT 612 SECOND STREET

Carpets -- Mattings -- Rugs -- Linoleums
Gold Medal Steam Carpet Cleaning and Renovating Works

856 CLAY STREET

ALAMEDA COUNTY STEAM CARPET CLEANING AND RENOVATING WORKS
AT 612 SECOND STREET PHONES: OAKLAND 2034, HOME A3334

ALAMEDA COUNTY AGENTS
G & J TIRES
28 TELEGRAPH AVE.
1319 BROADWAY

TIRES
AND
VULCANIZING

MARTLAND

Maxwell A. A. \$ 675.00
 " I. 1050.00
 " Roadster 1725.00
 (Detachable Tonneau)
 " E. 1650.00
 F. O. B. Oakland, Cal.



Maxwell Automobile Agency

A. C. HULL, Prop.

192-194 Twelfth Street

Telephones: Oakland 3628, Home A 1332

C. M. WOOD

SUPPLIES - - WIRING - - REPAIRS - - FIXTURES

Century Electric and Fixture Co. 1375-1377 Broadway

PHONES { SUNSET OAKLAND 911 HOME A 2911

E. F. WEIHE

Yal Bon Heong, restaurant 317 2d.
 Yale Aaron, r 860 Athens av.
 Yale Chas G, civ eng, r 287 Euclid av.
 Yale Mrs Elizabeth, restaurant 1206B 7th
 Yale Florence, studt, b 3295 Forest, Frtvl.
 Yale Raymond clk, b 3295 Forest, Frtvl.
 Yale Wm B, dentlst, r 3295 Forest, Frtvl.
 Yallop Vernon, clk Crane Co, r Ala.
 Yamamoto S, restaurant 467 8th.
 Yamataka T, restaurant 1073 13th av.
 Yamashita K & Co, tallors 509 8th.
 Yandle Harry C, bkpr, r 838 37th.
 Yannek Frank A, clk Brittain & Co, r 1942 Adeline.
 Yankovich Anna (wid Stephen), r 544 20th.
 Yano J, shorepr 2016 Peralta av.
 Yansen Matthew, ship carp S P Co, b 1261 Campbell.
 Yantis Helen, tallorress Am Dye Wks, b 1269 Campbell.
 Yarborough Richard C, died Sept 20, '09, age 53.
 Yarrington Gertrude, milliner H Marymont, r 1212 Oxford.
 Yates Adolphus M, cond S P Co, r 1222 12th.
 Yates Anna H, tchr Emeryville Distrlct School, r 1083 41st.
 Yates Arthur L, tmstr Piedmont Paving Co.
 Yates Edw, towerman S P Co, r 1628 12th
 Yates Elizabeth, opr Pac T & T Co, b 819 30th.
 Yates Flora M, r 1083 41st.
 Yates Jacob, b 1628 12th.
 Yates Prescott D, adv mngr Worden-Meeker Varnish Co (Inc), r S F.
 Yates Robt, foreman S P Co, r 1015 Magnolia.
 Yates Robt R, cashr, r 1214 2d av.
 Yates Sadie J, tel opr S P Co, r 977 Center.
 Yates Walter C, cook, r 1074 E 25th.
 Yates Wm E, marker New Method Lndry, b 1401 Brush.
 Yauney Maud E (wid Frank), b 418 5th.

YE LIBERTY PLAYHOUSE,

Harry W Bishop Lessee and Manager, Syndicate bldg 1214 Broadway, Phones Okld 73, Home A3073.

Ye Ling, lndry 1532 Market.

YE WAYFARERS INNE,

E M Winegar Propr, E 14th sw cor Saratoga av, Elmhurst. (See right side lines).

Yeager Caroline, maker S N Wood & Co, r San Leandro.

Yeaman Jas A, millhand, r 888 59th.

Yeasley Frank P, b 1076 18th.

Yeasley Mrs Ida G, music tchr 1076 18th.

Yeates Jennie (wid John L), r 977 Center.

Yeates Sadie J, clk, b 977 Center.

Yeatman John A, eng United Iron Wks, r 523 31st.

Yee Lee & Co, genl mdse 910 Webster.

Yee Sang & Co, fish 614 Harrison.

Yee Tuck, fish dir 909 Webster.

Yee Wing, lndry 2032 Adeline.

Yehl Aaron, buyer Kahn Bros, r 860 Athens av.

Yehl Alb, r 692 61st.

Yehl Marie (wid Geo), r 3304 Forest, Frtvl.

Yelich Paul, salsn, r 1454 Castro.

Yelland Annie D (wid Raymond), r 1461 7th av.

BYRON RUTLEY

INCORPORATED

Merchant Tailors

Washington St., near Fourteenth St.

Phones: Oakland 4639, Home A 2336

Yelmene Chas, mach Standard Gas Engine Co, r Ala.
 Yeman Wm T, carp, r 2126 Emerson.
 Yen Kan Lim, restaurant 903 Webster.
 Yeomans Frank R, bkpr, r 758 41st.
 Yerick Adam, carp, r 661 24th.
 Yerrick Allen J, draftsman, r 860 36th.
 Yesecevis V, wiper S P Co, r 1785 5th.
 Yetter Wm, carp, r 849 Athens av.
 Yetz Jos, lab, r 954 53d.
 Yick Lung Co, meats 375 9th.
 Yick Sang, genl mdse 1116 Franklin.
 Ying Kee Co, meats 620 Harrison.
 Yinslen Geo E, mach, r 17 Hellen.
 Yip L & Co, genl mdse 62 San Pab av.
 Yip Wan Shang, missionary, r 846 Alice.
 Yirasik Frank, sausenknr Washn Mkt, r Ala.
 Yoakum Mrs J, r 637 Fairmount av.
 Yoakum Jesse C, painter, r 912 E 12th.
 Yochner Bertha (wid Max), r 666 5th.
 Yochner Freda, clk, b 666 5th.
 Yochner Max, clk, b 666 5th.
 Yocum Geo, rms 1823 Grove.
 Yoe Shing Lung Co, grocers 334 8th.

YOKOMIZO G,

(Tokio Dye Works), r 1385 Eway.

Yokota Y, nursery 1077 63d.

YOKUM FREDK W,

Supt Safe Deposit Vaults Central Bank

(Savings), r 370 Leppox av.

Yolland Willa, student Mills College.

Yolo Eucalyptus Co, F O Nebeker sec, 44 Bacon bldg.

Yonemura S, grocer 550 7th.

Yorba Roberta, clk, b 829 Myrtle.

Yorba Victorine, deaconess Nazarene Church, r 829 Myrtle.

Yore Chas F, clk, b Central av 2 n of Edgerly, Frtvl.

Yore Geo M, clk P O, b Mary S Yore.

Yore Geo W, moved to M-dford, Ore.

Yore John M, grocer 648 36th, r 2058 Grove.

Yore Mary S (wid John J), r Central av 2 n of Edgerly, Frtvl.

Yore Wm J, r 666 36th.

York Albt N, sub carrier P O, r 1354 11th av.

York Albert T, eng S P Co, r 1038 7th.

York Bertrand L, b 489 34th.

York C, elev opr First Natl Bank.

York Frank, helpr Century Electric Co, r 709 Castro.

York Fred H, dyer, b 709 Castro.

York John B, bkmm S P Co, r n s Edgerly 3 e of Central av.

York Jos B, car repr S P Co, rms 870 Chester.

York Jos J, printer J R Kelly, b 709 Castro.

York Mrs Laura, r 709 Castro.

York Manufacturing Co, Calited Iron Wks Pacific Coast agts 2d cor Jefferson.

York Otto S, bkmm S P Co, r 1471 5th.

C. S. ENTLER, Coal, Wood,

Hay, Grain and Poultry Supplies

BOARDING STABLE, STALLS TO LET AND POULTRY FOR SALE

612 FIFTY-FIFTH STREET

Telephones: Piedmont 2522, Home H6719

SUNSET LUMBER COMPANY

Main Office and Yard
First and Oak Sts.
E. H. Nash, Mgr.



Branch Yard
E. 12th and 17th Ave.
Tel. Oakland 1820
Home A2141

932

1910 POLK-HUSTED CO.'S

**Gas
Ranges
Pittsburg
Water
Heaters
Every-
thing for
Gas**

**Scott-
Thieben
Gas
Ap. Co.
1257 Broad-
way, at 16th
PHONE
OAK 560**

**OUR MOTTO
QUICK
AND
RELIABLE
SERVICE
—
Welsbach
and
Incandes-
cent
Supplies**

York Pauline A, studt, b 489 34th.
York Ralph E, clk, r 665 52d.
York Robt B S, dep Supt Board of Educa-
tion, r 489 34th.
York Robt J, solr, r 271 E 11th.
York Rollin A, brkmm S P Co, r 1471 5th.
Yorke Rev Peter C, rector St Anthony's
Church, r 1267 16th av.
Yorkers Mrs Elizabeth D, r 1383 Harrison.
Yosemite Lndry, Meehan & Kelley proprs,
4629 Grove.
Yoshikkes Hiroshi, nursery, 16th and
Willow.
Yoshinura F J, farmer, r Damon av,
Elmhurst.
Yoshiwada Tatushido, r 237 Moss av.
Yost Andia (wid Paul), r 1570 Chestnut.
Yost Bertha (wid John), r 955 5th.
Yost Chas A (Kennedy & Hyland), r 821
56th.
Yost Edw, hodcarrier, b 844 58th.
Yost Harry C, carpetlyr, r 622 19th.
Yost John H, bkpr, r 858 56th.
Youell Frank J, painter, r 858 Chestnut.
Youman Clara (wid Geo F), r 145 Hannah.
Youman E E, ydman S P Co.
Young Abt, trav agt, r 4011 Howe.
Young Abt C, lab, b 63 Warder.
Young Abt E, clk, b 364 Cleveland.
Young Abt E, miner, r 1612 25th av.
Young Alex Jr, salsmn M T Minney Co,
r 1136 Myrtle.
Young Alida V (wid Clarence T), r 940
Myrtle.
Young Allan A, r 1529 24th av.
Young Anna (wid Andr), r rear 752 54th.
Young Anna J (wid John G), b 1012
Chestnut.
Young Annie, clk Gust Young, b 1462
Linden.
Young Archer L, drugs 5724 Tel av, r
5726 same.
Young Aug, clk, r 3131 Hopkins.
Young Bertram N, r 3045 Bridge.
Young Blanche (wid Alex), b 1318 8th av.
Young Blanche E, vocal tchr, b 1313 8th
av.
Young Bros (Eugene A and R Leslie),
meats 1205 7th.
Young Catherine (wid Richd H), r 6220
Tel av.
Young Cecil T, cashr, r 155 Sunnyside av,
Piedmont.
Young Chas, miner, rms 304 14th.
Young Chas C, draftsman, b 940 Myrtle.
Young Chas E, r 730 62d.
Young Chas E, foreman S P Co, r 730
62d.
Young Clarence A, carp, r 1230 4th av.
Young Cora B, stenogr, b 1040 Filbert.
Young Danl R, grocer 4509 Linden.
Young David M, clk, r 4415 E 14th.
Young Edna M, bkpr J Seuberger, b 1271
7th av.
Young Edwin W, drugst, b 963 55th.
Young Effie E, tchr Bay School, b Bkly.
Young Eleanor (wid Edmund), r 1475
Carroll.
Young Elizabeth A (wid Wirth), dress-
mkr 1109 Alice.
Young Emil A, carp, r 1414 38th av.
Young Ernest H, pressman The Messiah
Advocate, r 672 30th.
Young Ethelyn M, bkpr, b 1109 Alice.
Young Eugene A (Young Bros), pres
Electric Ambulance Co, r 332 Bellevue
av.
Young Eula L, cashr Okld Enquirer, r
521 23d.
Young Frank, rms 591 San Pab av.

Young Frank, mach, b 584 23d.
Young Frank E, salsn Zellerbach Paper
Co, h 821 Market.
Young Frank E, carp, r 1414A 21st av.
Young Frank J, eng, r 1050 53d.
Young Frank J, emp Am Rubber Mnfng
Co, r 584 23d.
Young Geo, bill poster T H B Varney, r
1055 Webster.
Young Geo, clk, b 1040 Filbert.
Young Geo H, appr S P Co, r 1778 9th.
Young Geo L, hodcarrier, r 555 8th.
Young Geo R, news agt, rms 1112 2d av.
Young Geo W, fixture hngr, r 646 46th.
Young Gust, grocer 1462 Linden.
Young Guy E, paperhngr, r 1552 8th.
Young's Hall, 36th nw cor San Pab av.
Young Harry, shoemkr 1409 Mountain
View av, Elmhurst.
Young Harry R, mach Standard Gas
Engine Co, r 3340 Charles, Allendale.
Young Henry J, r 1659 9th av.
Young Jas, salsn, r 4128 Gilbert.
Young Jas H, lab, r 63 Warder.
Young John, marine eng, b 660 61st.
Young John, lab P G Lynch, r Harlan
nr Race Track.
Young John, meats 3709 E 14th, r 1307
38th av.
Young John B, rms 669 11th.
Young John B, lab, r 70 E 15th.
Young John D, bkksmith, b 686 60th.
Young John E, wellborer, r 418 Olive,
Elmhurst.
Young John F, watchmkr 916 Bway, r
e s Seminary av l s Mills, Fitchburg.
Young John J, elec, b 963 55th.
Young John J, printer, r 284 Alcatraz av.
Young John L, ironwkr, r 896 53d.
Young John P, sheet metalwkr, b 2116
Elm.
Young John S G, real est 516 55th.
Young Jonathon F, watchman, r 754 58th.
Young Jas, salsn, r 4128 Gilbert.
Young Josephine V (wid Thos D), r 1314
7th.
Young Julius A, mfg agt, r 710 14th.
Young J B, emp Home Tel Co, r S F.
Young Lottie, emp Coast Mnfng & Supply
Co, b 6905 E 14th.
Young Lottie F, stenogr Okld Sash &
Door Co, b 952 24th.
Young Louise (wid John), r 1410 10th.
Young Margaret (wid Robt), r 1040 Fil-
bert.
Young Margaret M, Indrywkr, rms 721
16th.
Young Martha (wid Henry H), r 1778 9th
Young Martha A, clk, b 1778 9th.
Young Martha J (wid Frank), r 584 23d.
Young Mary E (wid Jefferson), r 364
Cleveland.
Young Mrs Mary J, r 1326 Chestnut.
Young Mary N (wid Michael), r 4th av
Terrace, Ftrvl.
Young Men's Christian Assn, Fred L
Starr sec, 320 14th.
Young Minnie W (wid Geo B; Andrews
& Young), r Ala.
Young Nellie M, janitor Peralta School,
b 6220 Tel av.
Young Patk G, clk, b 963 55th.
Young Percy, r 3979 West.
Young Robt C, r 549 Jean.
Young Robt L, r 1122 10th.
Young Robt S, pres R S Young Supply
Co, r 502 Walsworth av.
Young R, opr Pac T & T Co, Merritt
Exchange.
Young R Leslie (Young Bros), r 1122 10th

POLK'S LUMBER DIRECTORY OF THE UNITED STATES
A COMPLETE EPITOME OF THE LUMBER
::: TRADE AND KINDRED INTERESTS :::

Cook-Morgan Storage & Moving Co.

SEPARATE LOCKED ROOMS

Office, 503 Fourteenth St.

PHONES: Oakland 3235
Home A-3535

OAKLAND CITY DIRECTORY 1910

933

YOUNG R S SUPPLY CO.

R S Young, Pres; Manufacturers of Everything in Brass and Copper 513-515 4th, Phones Okld 2366, Home A1368.

Young Sarah, r 686 60th.

Young Sarah, prin W P Frick School, r 952 14th.

Young Mrs Sarah J, r 1358 8th av.

Young Seward, carpetctr Hook Bros & Co, r 1112 E 17th.

Young Susan, conf 371 Alcatraz av.

Young Thos J, U S boiler insp'tr, r 2427 Peralta av, Frtvl.

Young Mrs Tillie E, r 961 Harrison.

Young Virginia C (wid Wilson A), r 3979 West.

Young Walter, clk Wilson Young, b 546 Merrimac.

Young Walter A, moved to Hayward.

Young Walter, carp, rms 513 19th.

Young Walter, shoemkr H Young, b 1409 Mountain View av, Elmhurst.

Young Walter M., clk Hammer Bray Co, b 721 16th.

Young Wayland H, mining eng, r 403 Adams.

Young Whitney, rms 207 2d.

Young Wm, lab, r 5611 9th.

Young Wm, vice pres, r 59th av nw cor Elizabeth.

Young Wm C, ins agt, r 8 Lake Shore Apts.

Young Wm D, broker, r 470 Walsworth av.

Young Wm E, driver Carsten Namenny.

Young Wm F, foreman Pac Coast L & M Co, r 1510 4th.

Young Wm J, b 686 60th.

Young Wm M, painter 1409 West.

Young Wm R, mngr and editor The Messiah Advocate, 717 7th, r 670 30th.

Young Wm R, paperhng'r, b 1552 8th.

Young Wilson, cigars 1237 Dway, r 516 Merrimac.

Young Wilson A, driver Jersey Milk, Cream and Butter Co, r 1824 Valdez.

Young Womens Christian Assoriation, 1424 Franklin.

Young Womens Christian Association Kindergarten 1064 Dennison.

Youngberg Chas J, broker U S Customs, r 251 Ferry.

Younger Chas S, train auditor S P Co, b 869 Filbert.

Younger Emira E, r 346 Moss av.

Younger Joshua M, r 420 E 22d.

Younger Louis E, paper hng'r, b 346 W Moss av.

Younger Vernon A, r 406 E 22d.

Younger Wm E, trav agt, b 246 Moss av.

Younglove H, car opr O T Co.

Youngman Frank O, coppersmith, r 3124 Belmont.

Youngstedt Wm E, packer Western Elec Co, r Bkly.

Youngstein Ferd, lab, r 3020 Short.

Younker Mac B, fitter Geo Mosbacher, b 743 53d.

Youse Edwin H, mngr, b 1426 8th.

Youse Edwin H Jr, clk, b 1426 8th.

Youse Gordon, clk, b 1426 8th.

Youse Saml A, mach, r 1426 8th.

Yovino Gaetano, barber 925 24th, r 766 5th.

Ysunza Jern A, grocer 1747 Market.

Yu Chin Co, restaurant 854 1/2 Webster.

Yuen Hung Low, restaurant 370 8th.

Yuen Lee Co, sen indse 832 Washn.

Yuille John, cond, r 1621 24th av.

Yuille J N, bkmn S P Co, r 1517 Henry.

Darrow-Hughes Co.

LARGE AND SMALL TRACTS OF

CALIFORNIA LANDS

FRUIT RANCHES, ETC.

1056 Broadway Phone Oakland 583

Yuille Ninian B, contr 727 17th.
Yukutaka T, dyer and cleaner 536 Tel av.

YULE JOHN,

Lawyer, Rooms 6-9, 957 Broadway; Phone Okld 2179, r Chicago av nr 4th av; Phone Merritt 2580.

Yuma M, grocer 1371 Bway.

Yung Sang Wah, cigars 660 Harrison.

Yurorich Nicholas, lab S P Co, r 1782 Goss.

Yut Lee, laundry 717 San Fab av.

Z

Zabel Julius C, poundmaster, r 815 35th.
Zabel Wm, rms 1016 Clay.

Zabriskie David, jeweler, b 503 66th.

Zabuch Chris, lab, r 3232 Minna av.

Zacharie Frank, laundry s s E 14th 2 e of Jones av, Elmhurst.

Zache Arthur (Zache & Son), r 2220 Haley av.

Zache Martin (Zache & Son), r 2220 Haley av.

Zache Martin C, clk Crane Co, b 2220 Haley av.

Zache & Son (Arthur and Martin), contrs 2220 Haley av.

Zacherle Philip W, r 1446 39th av.

Zahn Jos, lab, b 1302 Franklin.

Zahn Saml H, plasterer, r 753 53d.

Zahn Walter, benchhd Burnham-Standeford Co, r 2383 Ardley.

Zak Jos, cock, r 3904 Hopkins.

Zakel Alexander, elec Okld G L & H Co, r Bkly.

Zales Andr F, lab, r 233 1/2 Hannah.

Zalesky Wm J, bartndr 520 Holden.

Zamarch Frank, shoemkr, r 721 Castro.

Zambelich Marco, waiter 407 11th, rms 520 9th.

Zambelich Martin, news agt Denison News Co.

Zambelich Wm, news agt Denison News Co.

Zambresky Wm B, dep Co Clk Hall of Records, r Hayward.

Zambukos Geo (Lukas & Zambukos), r 1230 22d av.

Zamerli Carlo, clk, r 2031 Linden.

Zambach Anton F, actor, r 1080 62d.

Zambach Arch-r W, stenogr, b 1080 62d.

Zamboch Carl E, student, b 1080 62d.

Zambuch Claude F, bkpr, b 1080 62d.

Zammatrelli Gennaro, grocer 552 4th, r same.

Zamoralli Frank, shoemkr J L Asena, r 721 Castro.

Zampe Antonio, cement contr, r 513 6th.

Zau Jennie F (wid Frank A), r 660 Brockhurst.

"Wonderful"
Eucalyptus
Sweeping
Compound

No More
Dust

No More
Fleas

No More
Moths

No More
Disease
Germs

Cleans and
Brightens
Carpets

For Sale By
All Grocers

Office and Works

1308
Grove St.

Oakland and Hupmobile Motor Cars

S. G. CHAPMAN, Agent
EDWARD KNAUSS, Manager

174-176 12th St., Oakland, Calif.



FRUITVALE HARDWARE CO.

CHI-NAMEL SARGENT'S LOCKS
 JEWEL MIXED PAINTS CLEAN CUT CUTLERY SPALDING SPORTING GOODS
 Telephone Merritt 580 3324 EAST FOURTEENTH ST.

1931 1910 POLK-HUSTED CO.'S

See . . .

**GEO.
H.
VOSE**

For . . .

**Real
Estate
Insurance
and
Notary**

**620
First
National
Bank
Building
OAKLAND**

Phone
Oakland
440

Zander Henry D, carp, r 604 56th.
 Zander Wm E, r 1375 11th av.
 Zanich Chas, cook 463 7th.
 Zanzinger Robt, rms 406 8th.
 Zappe Adolph, cabinetmkr Western Elec
 Co, r S F.
 Zappettini Grovanni, lab Mt View Ceme-
 tery, r 124 Rose av.
 Zappettini G, theater 4916 Tel av, r 416
 4th.
 Zappettini Mrs Mary L, r Fruitvale av
 sw cor Bellevue.
 Zappettini Peter H, propr Fairlawn Apts,
 Fruitvale av, sw cor Bellevue.
 Zavattero Andr, waiter 846 Bway.
 Zavattero Dominic, waiter 846 Bway.
 Zavattero Fredk, lab 581 43d.
 Zavattero Peter, waiter, r 820 36th.
 Zay Fritz, lab, r w s Snell av 4 s of E
 14th.
 Zazel Madam, clairvoyant 1116 Bway.
 Zecherle Phillip W, meat ctr Blunck
 Bros, rms 605 E 12th.
 Zeckendorf Hugo A, real est, r 5425
 Dover.
 Zecker Herbert F, dept foreman Maxwell
 Hdw Co, r Bkly.
 Zeh Chas, mach Union Gas Eng Co, r
 Ala.
 Zeh Gus, clk, r 3202 Galindo.
 Zeigler see also Ziegler.
 Zeigler Harry, carpet lyr, rms 622 18th.
 Zelman Mrs Hannah K, r 673 Waisworth
 av.
 Zelman Henry K, asst supt Kahn Bros,
 r 669 Oakland av.
 Zeis Adolph, trav agt, r 1226 2d av.
 Zeis Oscar L, plumber 456 E 16th.
 Zeising Henry, car bldr, r 1918 Filibert.
 Zeitler Aug A, r s s Delmer 2 e of Lin-
 coln av.
 Zeiz Curt, draftsman, r 883 Aileen.
 Zelich Geo W, cook, r 960 Clay.
 Zelinsky Lesser, bkpr S Lichtenstein, r
 847 Grove.
 Zellowitz Simon, expman, r 108 4th.
 Zell Wm, metalwkr Yager Sheet Metal
 and Plumbing Co, r 1502 5th.
 Zeller Anna K, b 182 Santa Clara av.
 Zeller Lena C (wid Joseph), r 182 Santa
 Clara av.

ZELLERBACH PAPER CO.
 F C Stratford Mgr, 836-838 Franklin;
 Phones Okld 730, Home A-1730; San
 Francisco, Battery cor Jackson Sts.
 (See adv).

Phone Oakland 730

Home Phone A 1730

Zellerbach Paper Company

Oakland, San Francisco, Los Angeles

**Paper, Paper Bags, Twine, Envelopes, Folding Boxes
Standard Goods at Lowest Prices**

836-838 FRANKLIN ST.

OAKLAND, CAL.

Zellweger Sophia (wid Benj), b 1900 E
 20th.
 Zellweger Walter, car opr O F Co, r 1000
 E 20th.
 Zeltner L L, elec, r 1119 39th av.
 Zelter Meyer, barber 866 Washn.
 Zemansky Saul M, broker, r 752 60th.
 Zemple Belva (wid Otto G), r 912 33d.
**ZENITH MILL AND LUM-
BER CO.**
 Frank M Dreisbach Pres and Mngr,
 Clyde I Sheer Sec, Wholesale and Re-
 tail Lumber, 1051 E 12th.
 Zepf Frank J, cigar mnfr 1330 Fruitvale
 av, r 1334 same.
 Zepf Fredk I, clk, r 1503 36th av.
 Zeppernick Francis, seamr Taft & Pen-
 noyer, r Bkly.
 Zeppi Giovanni, pedler, r 4835 Shafter av.
 Zerbe Saml J, clk Taft & Pennoyer, r
 617 17th.
 Zerm Alfred, lab, r n end of Maple av,
 Fruitvale.
 Zerr Geo A, bartndr, rms 955 Alice.
 Zerrell Emiel, mill man, b 1206 Peralta.
 Zerrill Herrnan, car opr O T Co, r 3301
 Ruby.
 Zerwer A, hlpr Pac Manifoldng Book
 Co, b 1163 Willow.
 Zerwer Walter, b 1072 E 17th.
 Zerwer Wanda, hlpr Pac Manifoldng
 Book Co, b 1163 Willow.
 Zetz Wm, cook 972 Bway, rms 514 4th.
 Zeus Otto L, ins agt, r 1086 43d.
 Zewald Jchn, cattle buyer, r 3912 Ruby.
 Ziebolz Reinhold A, chemist, r 2384 Fruit-
 vale av.
 Ziegenbein Catherine (wid John), r 966
 Peralta.
 Ziegenbein Florentine, clk, b 966 Peralta.
 Ziegenbein Lilly D, nurse, b 966 Peralta.
 Ziegenbein Mary, b 966 Peralta.
 Ziegenfuss Geo J, salmn Western Meat
 Co, r 126 10th.
 Ziegenfuss Joseph N, dept mngr Haus-
 childt Music Co, r 3708 Tel av.
 Ziegenfuss Peter A, trav pass agt, r 482
 37th.
 Ziegler see also Zeigler and Ciegler.
 Ziegler Annie, janitor, b 1103 Bway.
 Ziegler Anton, foreman, r 1015 60th.
 Ziegler Charles, meat ctr Fred Becker
 r 663 5th.
 Ziegler Frank E, r 1414 34th av

Goodyear Automobile Tires

**MOTOR CAR SUPPLIES
AUTOMOBILE REPAIRING**

W. L. Loos & Co., 12th and Jackson

Phones, Oak. 5507
Home A-4507

**CORRECT....
STATIONERY**

**Engraved Cards
Wedding Invitations
Stationery :: Stamping**

**Smith Bros.
462-464 13th St.**

BET. BROADWAY and
WASHINGTON ST.

OAKLAND CITY DIRECTORY 1910

935

Ziehn Chas M, blksmith, b 425 Linda av.
Ziehn Lester O, core wkr Empire Fdy Co,
r 1809 47th av.
Zieverink Bernard, cabinetmkr, b 2022
Adeline.
Zieverink Frank, cabinetmkr, r 2022 Ade-
line.
Ziewela M, car dnr Pullman Co.
Zigler Andr, plumber, r 1816 23d av.
Zimet Louis, news agt Denison News Co.
Zimich Wm (Mirko & Zimich), r Wat-
sonville, Cal.
Zimmer Alex, lab, b 1642 34th av.
Zimmer Arthur, mach, r 1529 Curtiss.
Zimmer Louise, seams Taft & Penoyer,
r Bkly.
Zimmer Matthew, finisher Sterling Show-
case Mfg Co, rms 26th and 12th av.
Zimmer M, rms 579 E 12th.
Zimmerman A, emp Hogan Lbr Co.
Zimmerman Bessie B, clk P O, r 825 54th.
Zimmerman Geo J, ironwkr, r 813 36th av
Zimmerman Gustav A (Beind & Zimmer-
man), r 559 29th av.
Zimmerman Gustavus, musician, b 1118
Oakland av.
Zimmerman Harry L, contr, r 1910 47th
av.
Zimmerman Louis, clk S P Co, r 958
Stanford av.
Zimmerman Moritz, baker Clem Martin &
Son, b 571 24th.
Zimmerman Oscar, driver The Hopkins
Co, rms 1105 E 15th.
Zimmett S T, lab S P Co.
Zinclarulo John B, saloon, r 1016 Castro.
Zingel Theo Jr, pressman Caruth & Car-
ruth Co, r 823 2d.
Zingen Theo, flagman, rms 832 West.
Zingg Oliver A, clk Scharman Cigar Co,
r 382 Staten av.
Zinkand Ferd J (Ruediger, Loesch &
Zinkand), r 1117 E 20th.
Zinke Jos, driver, r 875 60th.
Zlons German Lutheran Church and
School, 12th sw cor Myrtle.
Zipperlein Benj, benchhd Hidecker Lbr
Co, r Bkly.
Zipperlein Win G, rms 1346 E 22d.
Zitlau Aug F, bkpr, b 511 E 15th.
Zitlau Aug J, salns J C Westpal & Sons,
r 511 E 15th.
Zitlau Margaret C, trimmer Abrahamson
Bros, b 511 E 15th.
Zito Giuseppe, bootbkl Gulseppe Pietran-
tuone, rms 920 3d.
Zittle Lottie A (wid Geo), r 1572 Grove.
Zizzo Salvatore, lab, r 709½ 4th.
Zoelln Grace A, studt Polytechnic Bus
Col, b Ala.
Zoffman F P, civ eng, b 1258 Franklin.
Zoffman Lily M, clk Taft & Penoyer, b
1302 Franklin.
Zolling Richd, master mariner, r 673 E
27th.
Zolner Alfred, master mariner, r 3770
Grove.
Zollner Alfred Jr, clk, b 3770 Grove.
Zollner Wm, clk, b 3770 Grove.
Zolskey Jos, cabinetmkr, r 34 Warder.
Zolski Agnes M, seams, b 1308½ 13th av.
Zolski Anne I, b 1308½ 13th av.
Zolski Julius, carp, r 1308½ 13th av.
Zoon Manuel, emp S P Co, r 1862½ 7th.
Zoppi Alice, mach opr, b 962½ Chester.
Zoppi Josephine, mach hand, b 962½
Chester.
Zoppi Victoria, mach hand, b 962½ Ches-
ter.

LAYMANCE

REAL ESTATE COMPANY
REAL ESTATE AGENTS AND AUCTIONEERS
1214-1216 BROADWAY, OAKLAND
Phones, Oak. 328 Home A 3328

Zorgo Onorata (wid Stephen), r 1135 Ade-
line.
Zuanich Frank, elec, b 843 59th.
Zuanich Jennie, b 843 59th.
Zuanich Luca, foreman, r 843 59th.
ZUCKERMAN JAMES,
Commercial and Job Printer 979 Web-
ster, Phone Home A4314.
Zuckswert Eugene, tailor C J Heeseman
(Inc), r 4118 Suter, Ftrvl.
Zueger Elizabeth (wid Kasper), r 3023
Champton.
Zuern Edw F, salns, r 301 E 23d.
Zuerner Wm V, plumber, r 2121 Adeline.
Zugg Otto M, lab, b 3750 Tel av.
Zulke Jos, lab, rms 615 15th.
Zulum John, lab, b 1013 Wood.
Zumsteg Louis, gardener, r 1322 12th av.
Zumsteg Wm, clk N C Hopkins, b 1322
12th av.
Zumstein Achilles, restaurant, r 621 57th
Zumwalt Benj R, hlpr S P Co, r 120
Chase.
Zumwalt Geo N, boiler mkr S P Co, r 120
Chase.
Zumwalt Raymond B, lab, r 3628 Grove.
Zumwalt Rebecca E (wid Jos), r 1213
Jefferson.
Zundel Margaret (wid Robt), r 765 Jack-
son.
Zenino Domenico (Ghirardelli & Zinino),
r Bay Farm Island.
Zunino Lorenzo, produce 292 2d, r Ala.
Zunmer Aug, blksmith, r 1453 Saratoga
av.
Zurach Vincent, waiter 455 9th, rms 1009
Harrison.
Zurela John, waiter, b 907 Willow.
Zuvella N, truckman S P Co, r 1705 5th.
Zuver Bros & Davidson (J R and F W
Zuver, F M Davidson) giove mnfrs 530
San Fab av.
Zuver Frank W (Zuver Bros & David-
son), r 577 20th.
Zuver Jas R (Zuver Bros & Davidson),
b 577 20th.
Zuver Matilda (wid John W), b 577 20th.
Zuver Nellie R, mach opr, r 577 20th.
Zwald John, buyer F Cames & Co, r 846
34th.
Zwiesler John, mach Standard Gas Eng
Co, r 1112 Dennison.
Zwillinger Alice L, clk Cutberth Studio,
b 1657 23d av.
Zydman Jos, rms 278 11th.

**DON'T LEND YOUR
DIRECTORY**

PACIFIC MANUFACTURING COMPANY
SASH, DOORS, MILLWORK
OFFICE, 478 TENTH ST., OAKLAND, CAL.
BERKELEY OFFICE, 2121 SHATTUCK AVE.
PHONE OAKLAND 7898 HOME PHONE A 3898
PHONE BERKELEY 1404

POLK'S LUMBER DIRECTORY OF THE UNITED STATES
A COMPLETE EPITOME OF THE LUMBER
TRADE AND KINDRED INTERESTS

S. & F. R. GRAY DAYTON MONEYWEIGHT COMPUTING SCALES

SALES AGENTS

PHONES: OAKLAND 2541, HOME A1433 369 12th St., Opp. Hotel St. Mark

936

1910 POLK-HUSTED CO.'S

The most important necessities for a city

Good Railways	A Good Hotel
Plenty of Pure Water	A First-class Newspaper
Cheap Fuel	Good Banks
Economical Lighting Facilities	An Up-to-Date City Directory

The City Directory

Is the greatest source of knowledge concerning living things in the world. Everybody is represented and interested in it.

The Directory costs the subscriber 10c per week if he buys it. If he doesn't buy it, he doesn't save 10c a week; for he often loses a customer or an account and at the end of the year he has paid many times what it would have cost him to enjoy all the advantages of a new up-to-date directory.

The classified lists in the City Directory form the greatest buyers' guide on earth. It is a modern, up-to-date method of getting what you want.

The Directory represents the city and all its interests.

Are you doing your share to promote the progress of the community?

Show your public spirit by making the Directory a creditable representation of this city.



Polk-Husted Directory Co.

Oakland, Cal.

"HEALTH CULTURE"

DON'T TAKE PATENT MEDICINES
LIFT YOUR STOMACH and BREATHE CORRECTLY

"Health Culture" is the name of a new book. It teaches the principles of life, health and longevity. It gives a brief treatise on how to recover and retain health and youth. 135 pages, 28 illustrations, \$1 per copy. It is worth \$1,000 to anyone.

R. L. POLK & CO.

ST. PAUL, MINN.
CHICAGO, ILL.

DETROIT, MICH.
NEW YORK CITY

POLK'S LUMBER DIRECTORY OF THE UNITED STATES

A COMPLETE EPITOME OF THE LUMBER

::: TRADE AND KINDRED INTERESTS :::

I'M A PLUMBER—DO YOU NEED ME?
 PHONES: OAK. 3327 HOME A 2918
 ONE JOB WILL CONVINCED YOU THAT I KNOW MY BUSINESS. MY CHARGES ARE FAIR.
A. T. SMITH
183 TWELFTH STREET

Polk-Husted Directory Co.'s Berkeley Directory

Miscellaneous Information 1910

CITY GOVERNMENT

For Year Ending July 1, 1910.

City Hall—Grove nw cor Allston Way.
Mayor—Beverly L Hodghead.
Councilman Finance and Revenue—R A Berry.
Councilman Public Health and Safety—C Hoff.
Councilman Public Works—W F McClure.
Councilman Public Supplies—E B Norton
Clerk—W J Seaborn.
Tax Collr and Treas—Edward V Gove.
Auditor—Meldon L Hanscom.
Assessor—Harry J Squires.
Deputy Assessor—A C Taber.
Attorney—F D Stringham.
Chief of Police—August Vollmer.
Chief of Fire Department—James Kenney.
Engineer—J J Jessup.
Street Superintendent—Edward Q Turner.
Chief Reputy Street Supt—C Engebretsen.
Deputy Street Supt—Harry D Kelsey.
Health Officer—Julian J Benton, M D.
Poundmaster—Herbert Jones.
Justice of the Peace—Robert Edgar.
Wharfinger—Jos Irvin.

BUILDING DEPARTMENT. (City Hall.)

Chief Inspector—Barzilia P Bull.
Sanitary Inspector—George Grimshaw.
Electric Inspector—Walter E Brothers.
Asst Electric Inspector—L E Lear.
Sewer Inspector—F G Russell.
Clerk Building Inspector—F N Lowell.

BOARD OF HEALTH. (City Hall.)

President—Geo F Reinhardt.
Sec and Health Officer—J J Benton.
Dr Clark Burnham, Dr Robt Hector.
Attorney—J D Stringham.
Sanitary Inspector—Geo Grimshaw.

POLICE DEPARTMENT.

Police Headquarters—City Hall.
Justice of the Peace—Robert Edgar.
Clerk—Oliver Youngs Jr.
Chief of Police—August Vollmer.
Detective Sergeants—Henry E Jamison,
Albert S J Woods.

Sergeants—Clarence D Lee, Thomas A Woolley, Chas A Becker, F H Dupue Jr.
Court Bailiff—Charles A Becker.
Estray Pound, University av sw cor 2d,
Herbert Jones Poundmaster.

FIRE DEPARTMENT. Headquarters—City Hall.

Chief—James Kenney.
Fire Marshal—James Carpenter.
Hose and Chemical Co No 1—Ninth bet Allston way and Addison; Battalion Chief, G Sidney Rose; Lieut, Stephen Kenney; chemical man, Wm Reese; hoseman, Edwin Fauchet; drivers, Thomas D Nealon, Danl Hafey.
Hose and Chemical Combination No 2—2111 Durant av; Captain, James D Ray; Lieut, John Elcheberg; chemical man, Chas T Howe; driver, J W Hillerbrandt.
Engine Co No 3—2021 Emerson; Battalion Chief, George Hagerty; Lieut, Irvin Rule; engineer, John E Hartnett; drivers, Lawrence Buchenery, Chas Cunningham; hoseman, Jos E Brothers.
Hose Co No 4—1450 Shattuck av; Captain, George D Creed; Lieut, John Hampton; hoseman, Wm Sidel; truckman, John Johnson; drivers, Fred W Brown, Wm Cottrell.
Hose Co No 5—2542 Regent; Captain, Lewis Wescott; Lieut, Thomas Andrews hoseman, Wm Webb; drivers, H C Marcellas, Ira Bonerher.
Hose Co No 6—Camella nr 6th; Captain, Danl Sloane; Lieut, Arthur O'Keefe; hoseman, Edgar Jones; driver, Danl Casey.

FIRE ALARM SYSTEM.

- Number and location of Box.
13. Fairview and California.
 14. San Pablo av and Carrison.
 15. Sixth and Bancroft Way.
 16. Third and Delaware.
 17. Fifth and University av.
 18. Second and University av.
 19. Tenth and Channing Way.
 23. Eighth and Delaware.
 24. San Pablo av and University av.
 25. Hopkins and Sacramento.
 26. Francisco and Grove.
 27. Third and Camella.
 28. Delaware and West.
 29. Rose and Grove.

C. G. JOHNSON, Manager

JOHNSON PRINTING CO. JOB PRINTING AT RIGHT PRICES

48 BACON BUILDING

PHONES: OAKLAND 3679, HOME A 4315

OAKLAND, CALIFORNIA

SCOTT & FARLEY
GENERAL CONTRACTORS

CONCRETE STRUCTURES . . . STREET WORK . . . SEWERS . . . EXCAVATIONS . . . ETC.

Leonard & Williamson - - Real Estate

INSURANCE, LOANS AND SECURITY BONDS
 PROPERTIES HANDLED FOR LOCAL AND NON-RESIDENT OWNERS

Phone Merritt 767

3412 East Fourteenth Street, Oakland, Cal.

912

1910 POLK-HUSTED CO.'S

**Electric
 Supplies
 Fixtures
 Wiring
 Motors
 Repairs**

STAR ELECTRIC & ENGINEERING CO.
 171 TWELFTH ST.

PHONE OAK 2916

31. Shattuck av and Vine.
32. Cedar and Scenic.
34. Shattuck av and Center.
35. Grove and Bancroft Way.
36. Shattuck av and Durant av.
37. Rose and Arch.
38. Arch and Hearst av.
39. Virginia and Euclid.
41. Dana and Bancroft Way.
42. Bancroft Way and College av.
43. Telegraph av and Dwight Way.
45. Shattuck av and Dwight Way.
46. Grove and University av.
47. Walnut and Virginia.
48. Bowditch and Channing Way.
49. College av and Parker.
51. Ashby av and Fulton.
52. College av and Russell.
53. Harmon and Adeline.
54. Ashby and Adeline.
56. Harper and Prince.
57. Shattuck av and Oregon.
58. Ashby av and Regent.
61. Grove and Parker.
62. Addison and Jefferson.
63. Shattuck av and University av.
64. McGee and Delaware.
65. Bancroft Way and Telegraph av.
67. Telegraph av and Prince.
68. Claremont av and Uplands.
69. Stuart and Ellsworth.
71. Sixth and Snyder.
72. Third and Allston Way.

BANKS AND BANKERS.

BERKELEY BANK OF SAVINGS AND TRUST CO.—Shattuck av sw cor Center; Addison W Naylor, pres; Frank M Wilson, vice-pres; Frank L Naylor, cashr; W S Wood, asst cashr and trust officer. (See p 937.)

BERKELEY NATIONAL BANK—2110-2112 Center; George P Baxter, pres; B F Edwards, vice-pres; John W Richards, 2d vice-pres; W A Shockley, cashr; J S Mills, asst cashr. (See p 937.)

FIRST NATIONAL BANK—Shattuck av sw cor Center; A W Naylor, pres; Frank M Wilson, vice-pres; F L Naylor, cashr; Frank C Mortimer, asst cashr. (See p 937.)

HOMESTEAD SAVINGS BANK—2270 Shattuck av; Geo Leonard, pres; F H Clark, cashr and sec. (See p 938.)

SOUTH BERKELEY BANK—Adeline nw cor Alcatraz av; A W Naylor, pres; E B Norton, vice-pres; E K Cole, cashr. (See p 937.)

UNIVERSITY SAVINGS BANK—Center ne cor Shattuck av; George P Baxter, pres; W A Shockley, cashr; J S Mills, asst cashr. (See p 937.)

CHURCHES.

Services held at the usual hours.

ADVENTIST.

Seventh Day—Masonic bldg; services Saturday 11 a m; Sabbath school 10 a m.

BAPTIST.

Emanuel—e s Stannage av 1 s of Brighton av; Rev Robt Whittaker pastor, r 2606 Dwight Way.

Evangel—Hillegass av ne cor Parker; Rev Adelbert S Coats pastor, r 2609 Hillegass av.

First—Allston Way nr Oxford; Rev R M Vaughan pastor, r Carlton nr Tel av. South Berkeley—Tremont cor Harmon; Louis J Baker pastor, r same.

CHRISTIAN.

First—Dana nw cor Bancroft Way; Rev I N McCash pastor, r 2247 Dwight Way. South Berkeley—Woolsey cor Tremont; Rev Otto B Irelan pastor, r 3104 Wheeler.

CHRISTIAN SCIENCE.

First Church of Christ—Wilkins Hall, 2412 Haste; Reading Rooms First National Bank bldg.

CONGREGATIONAL.

Bethany—California cor Carlton. First—Durant av cor Dana; Rev Harry R Miles pastor, r 2623 Benvenue av. North Berkeley—Cedar and Oxford; Rev Saml C Patterson pastor, r 1524 Walnut. Park—Fairview nr King; Rev F M Price pastor, r 1705 Fairview.

EPISCOPAL.

All Souls' Chapel—Cedar se cor Spruce; Rev W R H Hodgkin vicar, r 2316 Cedar. Chapel of the Incarnation—Peralta av; Rev W R H Hodgkin vicar, r 2316 Cedar. Church of the Good Shepherd—Bristol cor 9th; Rev Wm Higgs vicar, r 1816 9th. St Clement's Chapel—Russell cor Claremont Boulevard; Rev D M Brookman vicar, r 2315 Forest av. St Mark's—Bancroft Way cor Ellsworth; Rev E L Parsons rector, r 2532 Durant av. St Matthew's—Grove ne cor Russell; Rev Herbert H Powell vicar, r 2309 Ellsworth.

EVANGELICAL.

South Berkeley Mission—Lincoln Hall. Alcatraz av e of King; Rev Royal H Brown pastor. Swedish—Blake nr Grove; J A Youngberg pastor, r 2043 Francisco.

FRIENDS.

Friends' Church—Fulton cor Channing Way; Rev Mead A Kelsey pastor, r 2130 Channing Way.

LUTHERAN.

Finnish Evangelical—Channing Way bet 8th and 9th; Rev Berndt G Fardig pastor, r 2429A 9th. German Evangelical—Grove cor Ashby av; Rev Bernhard W J Lange pastor, r 2910 Harper.

METHODIST.

College Avenue M E—College as cor Russell; Rev John C Gillette pastor, r 2435 Webster. Epworth M E South—Durant av cor Telegraph av; Rev J A B Fry pastor, r 2509 Durant av. North Berkeley M E—2115 Vine; Rev A J Hanson pastor, r same. Ocean View M E—w s Stannage av 1 n of Marin av; Rev A H Hanson pastor, r 2115 Vine.



Telephone
 BERKELEY 4465
 Rag Rugs
 Silk Portieres
 Couch Covers

Berkeley Rug Works

Rugs Made From
 Ingrains
 Brussels
 Tapestry
 Star Carpets

GINN & SONS, 2534 GROVE STREET

Shattuck Avenue M E—Shattuck 'av and 63d; Rev Alfred J Kennedy pastor, r 550 Alcatraz av.
Trinity M E—Ellsworth cor Allston Way; Rev W S Matthews pastor, r 2009 Lincoln.
West Berkeley—Seventh bet University av and Addison; Rev David Ralston pastor, r 2215 7th.

PRESBYTERIAN.

Faith—Seventh nr Grayson; Rev Jas E Duff pastor, r 1243 Ashby av.
First—Dana cor Channing Way; Rev Lapsley A McAfee pastor, r 2732 Hill-gass av.
Grace—1822 Todd; Rev G H Whiteman pastor, r 2015 Parker av.
Knox—Lorina sw cor Russell; Rev R S Eastman pastor, r 2847 Fulton.
St John's—College av opp Derby; Rev George G Eldredge pastor, r 2640 Derby.
Westminster—Bristol cor 8th; Rev Chas L Campbell pastor, r 1008 Bristol.

ROMAN CATHOLIC.

St Joseph's—Jefferson av sw cor Addison; Rev Francis X Morrison pastor; Rev Thomas J Brannan and Rev P J Ryan asst pastors; r 1634 Addison; Sunday services, masses at 7, 8, 9, 10 and 11 a. m.; evening services 7:30.

UNITARIAN.

First—Dana cor Bancroft Way; Rev John Howland Lathrop pastor, r 2310 College av.

MISCELLANEOUS.

Berkeley Japanese Church—Shattuck av bet Center and Allston Way.
Church of the Nazarene—Bancroft Way sw cor McKinley av; Rev E A Garvin, r 1803 Berkeley Way, and Rev H O Wiley, r 1816 Derby, pastors.
Congregational Chinese Mission—1917 Ad-dison.
Japanese Y M C A—K Yamaguchi sec, 2189 Shattuck av.
Japanese Friends' Church—sw cor Fulton and Channing Way.
Swedish Mission Church—Grove cor Par-ker; Rev Chris Philipsen pastor, r 1337 Parker.
Theosophical Society (Berkeley Lodge)—Masonic Temple; public lecture Sunday at 3:30 p m.

CLUBS, ASSOCIATIONS AND SOCIETIES.

American Board of Foreign Missions—2486 Shattuck av; Rev H Melville Ten-ney sec.
Berkeley Chamber of Commerce—206S-2070 Center; Wells Drury sec.
Berkeley Clinic—1014 University av; Mrs Lizzie Alstone in charge.
Berkeley Tennis Club—2624 Hilllegass av; Perry Y Tompkins sec.
California Home Missionary Society—2486 Shattuck av; Rev L D Rathbone supt.

Charity Organization Society of Berkeley, 2008 University av; Miss Bertha Wright dist nurse; Miss Mabel Weed sec.
Children's Home Finding Society—1921 Russell; Rev H W Brayton state supt; Mrs H W Brayton asst supt.
Claremont Country Club—Clifton e of Bway; J H Ames sec.
Congregational Church Building Society, 2486 Shattuck av; Rev H H Wikoff sec.
Congregational Sunday School and Pub-licating Society—2486 Shattuck av; Rev Miles B Fisher supt.
Elks' Club—2170 Shattuck av.
Hillside Club House Association—s s Cedar 1 e of Arch; Mark White sec.
Hillside Improvement Club—Arch sw cor Cedar; Mrs F P Pray sec.
Town and Gown Club—27 Panoramic Way; Rev E Percy Lewis sec.
Union Club—2108 Shattuck av; W T Bar-nett sec.
Woman's Christian Temperance Union—Trinity M E Church, Ellsworth cor All-ston Way; Frances Carroll Almind pres.
Women's Missionary Society of the First Baptist Church—Mrs Clara Dunham sec, r 1938 Delaware.
Young Men's Christian Association—2073 Allston Way; F A Jackson sec.
Young Men's Christian Association—U of C, Stiles Hall; Wm Dewitt sec.
Young Women's Christian Association—U of C, Stiles Hall; Miss Edith Hatfield sec.

CLUBS—U OF C—MEN.

Abracadabra—2635 Hilllegass av.
Atherton—2435 Piedmont av.
Bachelordon—2333 College av.
Callmedico—2646 Dwight Way.
Dahlonega—1707 Euclid av.
Del Rey—2203 Atherton.
Dwight—2436 Bowditch.
La Junta—2523 College av.
Los Amigos—2247 Bancroft Way.
Palomar—2418 Dana.
Pirates—2420 College av.
Pyra—2150 College av.
Unity—2414 Dana.

WOMEN.

Bide-A-Wee—2214 Bancroft Way.
Cnoo Tara—2245 Piedmont av.
Cranford—2565 College av.
Enewah—2736 Haste.
Copa de Oro—2739 Bancroft Way.
Rediviva—2531 Benvenue av.

FRATERNITIES—U OF C—MEN.

Aeacra Fraternity—2634 Bancroft Way.
Alpha Delta Phi—2400 Bancroft Way.
Alpha Tau Om-ga—2230 College av.
Beta Theta Pi—2697 Hearst av.
Chi Phi—2529 Hearst av.
Chi Psi—2521 Hearst av.
Delta Kappa Epsilon—2330 Telegraph av.
Delta Tau Delta—2601 Durant av.
Delta Upsilon—2601 Channing Way.
Kappa Alpha—2605 Durant av.
Kappa Sigma 2522 Ridge rd.
Phi Delta Theta—2401 Durant av.
Phi Gamma Delta—2600 Bancroft Way.
Phi Kappa Psi—2627 Ridge rd.
Phi Sigma Kappa—2230 College av.



**Ronayne Sisters
Millinery**

42 SAN PABLO AVE.



Our Trimmed Hats are Bewitching and Economical.

They are the Products of Skilled Millin-ers, who are Thoroughly Posted on Every Hat Fancy that Dame Fashion Presents.

The Best Ideas From Paris a nd America's Metropoli-tan Fashion Centers

Beauty and Style that Rivals the Finest Stores in New York

We Save You Money

Come in and Talk It Over

COVERS

WHITE-WALLACE CO., Inc.
1252 Webster

Phone Oakland 194 Home Phone A4194

The Cars of Fame

PIONEER AUTOMOBILE CO.

HUDSON
THOMAS
CHALMERS - DETROIT

188-190 TWELFTH STREET
A. R. DAWSON, Manager

944

1910 POLK-HUSTED CO.'S

Your Furniture Stored in FIRE PROOF Warehouse---\$1.50 per load and up. Cheap Insurance Call up F. F. PORTER, the Real Estate and Loan Broker, 1016 Broadway. Either phone 1990

STORAGE

Pi Kappa Phi—1547 Euclid av.
Psi Upsilon—2501 Ridge rd.
Sigma Alpha Epsilon—2519 Ridge rd.
Sigma Chi—2528 Ridge rd.
Sigma Nu—2610 Durant av.
Theta Delta Chi—2316 Bowditch.
Zeta Psi—2251 College av.

WOMEN.

Alpha Chi Omega—1711 Euclid av.
Alpha Omicron Pi—2519 Hillegass av.
Alpha Phi—2312 Durant av.
Alpha Ki Delta—2327 Bancroft Way.
Chi Omega—1700 Euclid av.
Delta Delta Delta—2500 College av.
Delta Gamma—1640 Euclid av.
Gamma Phi Beta—2620 Durant av.
Kappa Alpha Theta—2723 Durant av.
Kappa Kappa Gamma—2435 Hilgard av.
Pi Beta Phi—2428 College av.

COLLEGES AND SCHOOLS.

BOARD OF EDUCATION. (City Hall.)

Dr E L Loring, pres; Roy J Young, Mrs Elinor Carlisle, Wm C Morgan, R A Berry; W W Nichols, sec to Board; T J Bunker, Supt of Schools.

STANDING COMMITTEES.

High School—Morgan, Young, Mrs Carlisle.
Finance—Loring, Berry, Morgan.
Supplies—Loring, Young, Berry.
Rules—Mrs Carlisle, Berry, Morgan.
Schoolhouses and Sites—Loring, Young, Mrs Carlisle.

PUBLIC SCHOOLS AND PRINCIPALS.

Berkeley High School—Grove bet Allston Way and Kittredge; Morris C James, prin.
Columbus School—Eighth se cor Allston Way; L Good, prin.
Emerson School—Piedmont av bet Garber and Forest av; M Emily Bergen, prin.
Franklin School—San Pablo av bet Delaware and Virginia; Jas T Preston, prin.
Hawthorne School—Snyder av sw cor 9th; Beatrice Wilman, prin.
Hillside School—Virginia cor Le Roy av; B Jeanette Barrows, prin.
Jefferson School—Rose cor Sacramento; Mary B O'Bannon, prin.
Le Conte School—Russell cor Ellsworth; Wilford W Nichols, prin.
Lincoln School—Alcatraz av cor King; Joseph L Plumb, prin.
Longfellow School—California cor Ward; Annie Woodall, prin.
McKinley School—Dwight Way nr Dana; C L Biedenbach, prin.
Ocean View School—Geo H Stout prin, s s Main bet Cornell and Talbot av.
Washington School—Grove cor Bancroft Way, John A Imrie, prin.
Whittier School—Virginia cor Milvia; S D Waterman, prin.

MISCELLANEOUS SCHOOLS.

A to Z School—2507 Channing Way.
Baptist Theological Seminary—2606 Dwight Way; Rev Claiborne M Hill, pres.

Berkeley Bible Seminary—2230 Dana; Hiram Van Kirk, dean.
Berkeley Preparatory School—Dwight Way ne cor Fulton; J H Smith, prin.
Berkeley Business College and School of Fine Arts—2191 Shattuck av; Z P Smith, prin.
Boone's University School—2029 Durant av; Philip R Boone, prin.
Head's Miss—2538 Channing Way; Miss Anna Head, prin.
International Correspondence Schools—2549 Shattuck av; J R Talt, div supt.
Pacific Theological Seminary—2223 Atherton; Rev John K McLean, pres.
Pacific Unitarian School for the Ministry—Allston Way se cor Dana; Earl M Wilbur, dean.
St Joseph's Academy—Peralta Park nr Hopkins e of Albina av; conducted by the Christian Brothers.
St Joseph's Presentation Academy—Jefferson av cor Addison; conducted by the Sisters of the Presentation.
School of The California Guild of Arts and Crafts—2130 Center.
Snell Seminary—2721 Channing Way; Mrs Edna Snell Poulson, prin.
Turner Hilda School—Rear 2801 College av.
Watson School—2626 Etna; Mrs Carrie L Watson, prin.

STATE EDUCATIONAL INSTITUTIONS.

UNIVERSITY OF CALIFORNIA.

His Excellency James N Gillett, Governor of California, president of the board.
Benjamin Ide Wheeler, LLD, president of the University.
Victor H Henderson, acting secretary of the Regents; James Sutton, recorder of the Faculties.
California Institution for the Education of the Deaf and Blind—East side of Waring opp Parker; Douglas Keith, prin.

GRAND ARMY OF THE REPUBLIC.

Lookout Mountain Post No 88—Meets first and third Friday evenings in each month at I G O F Hall, Addison cor Shattuck av; Henry C Dennell, Commander.

WOMEN'S RELIEF CORPS (G A R).

Lookout Mountain W R C No 35—Meets first and third Friday evenings each month at Odd Fellows' Hall, Addison cor Shattuck; Mary Morin, sec.
G A R Ladies' Auxiliary—Meets Wednesday evening Odd Fellows' Hall; Mrs Susan Pond Cooper, Pres; Mrs Emma G Carter, Treas.

HOSPITALS, ASYLUMS, HOMES, ETC.

El Reposo Sanitarium—2222 Chapel.
Oriental Home for Chinese Children—1918 University av.
Pacific Cancer Institute—1813 University av.
Roosevelt Hospital—2001 Dwight Way.
Vignon Clinic—2807 Piedmont av.

PIANOS

Weber
Pianola Pianos
Blasius & Sons

Established
1850

KOHLER & CHASE, Inc.

MUSIC AND MUSICAL MERCHANDISE
1013, 1015 Broadway, Oakland, Cal.

PIANOS

J. & C. Fischer
Kohler & Chase
Kohler & Campbell

Telephone Oakland
1009

LIBRARIES.

BOARD OF LIBRARY TRUSTEES.
 President—Leon J Richardson.
 Secretary—David R Moore.
 Members—Blanch Morse, Charles Sleeper,
 Thomas F Dowd, Horace D Irwin.
 Meets at Public Library Bldg, 2266
 Shattuck av.
 Berkeley Public Library and Reading
 Room—2266 Shattuck av bet Allston
 Way and Bancroft Way.
 Librarian—David R. Moore.
 Assistant Librarians—Celia A Hayward,
 June Tucker, (Children's Library),
 Gertrude W Littlejohn, Bess Shaw,
 Margaret L Tarwater, Olive Burroughs,
 Gertrude H Mathewson, Miriam W
 Caldwell, Margaret Dunbar.
 South Berkeley Branch Reading Room—
 3218 Adeline, Anna B Stedman, curator.
 West Berkeley Branch Reading Room—
 845 University av; Joseph S Sykes, cur-
 ator.
 Christian Science Free Reading Room—
 First Natl Bank Bldg; open daily from
 12 to 5 p. m.
 Pacific Theological Seminary—2223 Ath-
 erton.
 University of California—Joseph C Rowell,
 Librarian.

NEWSPAPERS AND PUBLICATIONS.

Berkeley Daily Gazette—Berkeley Gazette
 Publishing Co, Publishers: Friend Wm
 Richardson Editor, Gazette Bldg, 2044
 Center.
 Berkeley Independent The (daily), Roy
 Harrison Danforth, Editor; Walter W
 Cribbons, Mgr; Independent Bldg, 2117
 Addison.
 Berkeley Reporter (daily), G E Milnes,
 Editor and Mgr; 1932 Center.
 Berkeley Real Estate Record—Wood &
 Tatum, Publishers; 2185 Shattuck av.
 Blue and Gold—(Annual) University of
 California.
 Courier Once a Week—Courier Publishing
 Co Inc, Publishers; H S Howard, Pres;
 2008 Addison.
 The Occident (U of C) Magazine, Berke-
 ley.
 Oakland Tribune Branch Office, 2133 Cen-
 ter.
 Ocean View Enterprise—Enterprise Pub-
 lishing Co, R F D No 1, Albany, W
 Berkeley.

POSTOFFICE.

274 Shattuck av.
 Postmaster—Clarence S Merrill.
 Assistant Postmaster—Wilton J Phillips.
 Chief Clerk—Alex R Larson.
 Station No 1—2255 Tel av, Wm C Crowl
 clk in charge.
 Station No 2—North Hall, University of
 Cal, Jas R Davis clk in charge.
 Station No 3—Dwight Way cor Tel av,
 R E Bell clk in charge.
 Station No 4—2100 Vine, W A Brabrook,
 clk in charge.

Station No 5—Ashby av cor Adeline, T E
 Calcocott clk in charge.
 Station No 6—2126 Dwight Way, F E Sad-
 ler clk in charge.
 Station No 7—2129 University av, Fred A
 Mueller clk in charge.
 South Berkeley Station—1771 Alcatraz av,
 Wm C Moian clk in charge.
 West Berkeley Station—University av nr
 San Pablo av, George L Bruns clk in
 charge.
 For Postal Rates and Classification of
 Mail Matter see Oakland Miscellaneous
 Information.

RAILROADS.

Atchison, Topeka & Santa Fe Railway—
 Passenger and Freight Depot Univer-
 sity av nr West; F M Shick, station agt
 Southern Pacific Co—Berkeley Passenger
 Depot e s Shattuck av bet Center and
 University av.
 Berryman Station—Shattuck av ne cor
 Vine.
 West Berkeley Station—3d cor Delaware.
 Corbin Station—3d nr Harrison.
 Freight Office—Shattuck av nw cor Ore-
 gon; E A Mitchell, agt.
 S F O & S J C Ry, "Key Route"—San
 Francisco, Oakland & San Jose Consoli-
 dated Railway—Depot 2027 Shattuck av.

SECRET SOCIETIES.

**ANCIENT, FREE AND ACCEPTED
 MASONS.**
 Masonic Temple—Bancroft Way ne cor
 Shattuck av.
 Masonic Temple Association of Berkeley,
 Cal—Meets first Friday of each month
 at Masonic Temple; C S Merrill, Sec.
 Durant Lodge No 268, F & A M—Meets-
 every Friday evening at Masonic Tem-
 ple; Wm H H Gentry, Sec.
 Berkeley Lodge No 363 F & A M—Meets
 every Thursday evening at Masonic
 Temple; James F Hill, Sec.
 Berkeley Chapter No 92, R A M—Meets
 every Wednesday evening at Masonic
 Temple; E A Stevenson, Sec.
 Berkeley Commandery No 42, K T—Meets
 Monday evening at Masonic Temple;
 W J Phillips, Recorder.
 Berkeley Chapter No 178, O E S—Meets
 first and third Tuesdays of each month
 at Masonic Temple; Elizabeth A Stand-
 ford, Sec.
 College Court No 12, Royal and Exalted
 Degree of the Amaranth—Meets second
 and fourth Tuesdays of each month at
 Masonic Temple; Nettie Meek, Sec.

ANCIENT ORDER OF FORESTERS.
 Bay View Court No 230—Meets first and
 third Tuesday evening at Fraternity
 Hall, 839 Univ av.
 Court Berkeley No 9010—Meets second
 and fourth Wednesday evenings at Fra-
 ternity Hall, Sixth cor Univ av; Gustav
 Wiedinger, Rec Sec.
 Court University No 7915—Meets every
 Thursday evening at Native Sons' Hall,
 2108 Shattuck av; John J Sullivan, Rec
 Sec.
 Court Grizzly No 3772—Meets third Mon-
 day in each month at J O O F Bldg;
 Joseph W Flynn, Rec Sec.

PLANS AND SPECIFICATIONS FURNISHED
STURGEON AND WHITE
DESIGNERS AND BUILDERS
902 SAN PABLO AVENUE
OAKLAND, CALIFORNIA
PHONES: OAKLAND 6476, A 4371
 Building Loans
 Notary Public

D. B. HUNTER,
Pres. and Gen. Mgr.
Main Office and Yard
Shattuck Av. & Oregon St.
Berkeley, Cal.
Tel. Berkeley 8

Hunter Lumber Co.

VERE W. HUNTER,
Secretary
Wharf and Yard
South End of
Webster Street Bridge
Tel. Berkeley 8.

INCORPORATED NOV. 14, 1902

946

1910 POLK-HUSTED CO.'S

HOME

Investment

Company.

Real Estate

and INSURANCE

Loans

1922

Fruitvale Avenue

FRUITVALE.....CAL.



Phone Merritt

440

ANCIENT ORDER UNITED WORKMEN.

Hearts of Oak Lodge No 61—Meets second and fourth Wednesday of each month at Holtz Hall; John J Donahue, Recorder.

PENEVOLENT PROTECTIVE ORDER OF ELKS.

Berkeley Lodge No 1902—Meets at 2179 Shattuck av; Harry A Sully, Sec.

FRATERNAL ORDER OF EAGLES.

California Aerie No 1423—Meets every Friday evening at Fraternity Hall; W A Martin, Sec.

INDEPENDENT ORDER OF ODD FELLOWS.

Berkeley Lodge No 270—Meets every Thursday evening in I O O F Hall; J W Stricker, Rec Sec; G H Stricker, Fin Sec.

Berkeley Encampment No 103—Meets second and fourth Monday evenings in I O O F Hall; Wm B Chase, Scribe.

Berkeley Canton No 7 P M—Meets first and third Monday evenings at I O O F Hall; W C Latham, Clerk.

REBEKAH LODGE.

Berkeley Rebekah Lodge No 262—Meets every Wednesday evening in I O O F Hall; Mary Pettygrove, Fin Sec.

INDEPENDENT ORDER OF RED MEN.

Cherokee Tribe No 101—Meets every Tuesday evening at Native Sons' Hall, 2108 Shattuck av; A L McCarthy, Keeper of Records.

Mohawk Council No 76—Meets every Wednesday at Native Sons Hall, 2108 Shattuck av; Mabel Vollmer, Pocahontas.

KNIGHTS OF THE MACCABEES.

Berkeley Tent No 86 — Meets every Wednesday evening at Bonita Hall; Wm H Roach, Record Keeper.

South Berkeley Tent No 37—3198 Adeline; Charles B Shattuck, Record Keeper.

LADIES OF THE MACCABEES.

Berkeley Hive No 23—Meets every Friday evening at I O O F Hall; Mrs J H Mellon, Sec.

KNIGHTS OF PYTHIAS.

University Lodge No 162—Meets every Monday evening at Native Sons' Hall, 2108 Shattuck av; R R Rutherford, K of R and S.

NATIONAL UNION.

Berkeley Council No 808—Meets first and third Thursday evenings at Native Sons' Hall, 2108 Shattuck av; Edward V. Gove, Sec.

NATIVE DAUGHTERS OF THE GOLDEN WEST.

Berkeley Parlor No 150—Meets every Friday evening at Native Sons' Hall, 2108 Shattuck av; Lella C Brackett, Rec Sec.

Bear Flag Parlor No 151—Meets every Friday evening at Bonita Hall, Bonita av cor Berkeley Way; Emma G Carter, Rec Sec.

MODERN WOODMEN OF AMERICA.

Bay View Camp—Meets every Tuesday evening at Bonita Hall, Bonita av nw cor Berkeley Way.

NATIVE SONS OF THE GOLDEN WEST.

Berkeley Parlor No 210—Meets Friday evening at Native Sons' Hall, 2108 Shattuck av; F M McAllister, Rec Sec.

ORDER OF HERMANN'S SONS.

West Berkeley Lodge No 21—Meets every Monday evening at Holtz Hall, Fifth cor University av; Carl Henry, Sec. H S Singing Section—Meets every Tuesday evening at 838 Bristol.

ROYAL ARCANUM.

Le Conte Council No 1976—Meets second and fourth Thursday evenings at Native Sons' Hall, 2108 Shattuck av; J A Bond, Sec.

ROYAL NEIGHBORS OF AMERICA.

Meets first and third Monday evenings at Bonita Hall, Bonita av nw cor Bkly Way.

SPANISH WAR VETERANS.

Meets first Thursday evening of each month at Native Sons' Hall, 2108 Shattuck av; Julius Miller, Commander.

WOODMEN OF THE WORLD.

Cerrito Camp No 742—Meets second and fourth Tuesday evening at Fraternity Hall, 839 Univ av.

Peralta Camp No 123—Meets every Tuesday evening in I O O F Hall; E T Harms, Clerk.

Wedgewood Camp No 604—Meets every Wednesday evening at Lincoln Hall; F W Dorn, Clerk.

WOMEN OF WOOD CRAFT.

Encinal Circle No 361—Meets second and fourth Tuesday evenings at Native Sons' Hall; Marie Sandow, Clerk.

YOUNG LADIES' INSTITUTE.

Young Ladies' Institute No 51 — Meets every Monday evening at Lafayette Hall; Mrs Margaret McEllin, Rec Sec.

YOUNG MEN'S INSTITUTE.

California Council No 24—Meets first and third Tuesday evenings of each month at Lafayette Hall; Walter W Goggin, Cor Sec.

TRADE AND LABOR ORGANIZATIONS.

Amalgamated Society of Carpenters and Joiners—Meets on Alternate Wednesdays at Lincoln Hall; E C Forbes, 2014 Prince, Sec.

Carpenters' Union No 1689—Meets Thursday evenings at Holtz Hall; P E Burnham, 1163 Delaware.

George W. Schmitt
Heating and Ventilat-
ing Co. ❄ ❄ ❄

Heating and Ventilating Systems In-
stalled Sncel Metal Work of Every
Description ❄ ❄ ❄ ❄ ❄

1160 WEBSTER STREET
Phones OAKLAND 3556 HOME A 3556

BERKELEY STREET GUIDE

1910



ACTON, W Bkly (former Center and 2d av) W of Sacramento fm Cedar (No 1400) S to University av and fm Addison S to Bancroft way
 601 at Cedar 1925 at Berkeley
 625 at Lincoln way
 701 at Virginia 2001 at University
 725 at Francisco av
 801 at Delaware 2101 at Addison way
 901 at Bristol 2201 at Allston way

ADA, W Bkly, S of Hopkins fm Smith (No 1421) NE to Sacramento
 1400 at Smith 1500 at Sacramento

ADAMS, Ocean View, W of San Pablo av fm Cordonices Creek N to County Line.

ADDISON, S of Univerlity av fm S F Bay and 2d, W Bkly (No 2101) E to Oxford and State University Grounds
 624 at 2d 1400 at Acton
 701 at 3d 1500 at Sacramento
 720 at 4th 1530 at Spaulding
 800 at 5th 1600 at California
 826 at 6th 1624 at Jefferson av
 900 at 7th 1700 at McGee
 920 at 8th 1730 at Roosevelt av
 000 at 9th 1800 at Grant
 020 at 10th 1824 at McKinley
 100 at San Pablo av
 125 at Byron 1900 at Grove
 220 at Browning 2000 at Milvia
 240 at Bonar 2100 at Shattuck av
 300 at West 2164 at Oxford

ADELINE, W of Shattuck av fm Shattuck av and Derby (No 2100) SW to McKee and Stanford av and continued to 1st at Oakland
 701 at Derby 3121 at Woolsey
 725 at Ward 3124 at Grove
 801 at Stuart 3200 at Fairview
 825 at Oregon 3225 at Harmon
 848 at Milvia 3300 at Alcatraz av
 901 at Ashby av 3338 at Felton
 921 at Emerson av 3400 at Todd
 931 at Essex 3425 at McKee
 001 at Prince 3425 at Stanford av
 'm thence S see Oakland at guide
 AETNA, See Etna.

ALAMO AV, N from Brighton av to Cerrito Creek 1 E of Santa Fe R R

ALAMEDA, THE ALAMEDA, Northbrae, Continuation of Grove North fm Hopkins to Solano av

ALBINA AV, Peralta Park W of Monterey av fm Hopkins NE to Posen av E to Claremont av
 1304 at Cordonices 1335 at Hopkins Creek

ALCATRAZ AV, Lorin, N of Felton fm San Pablo av, Golden Gate, Oakland, 1300 at Idaho 1750 at King
 1400 at Baker 1735 at Hills
 1500 at Sacramento 1760 at Adeline
 1600 at California 2100 at Shattuck av
 For Noa in Oakland see Okid at guide

ALICE AV, E of College av fm Russell (No 2800) S to Webster
 2901 at Ruasell 3025 at Webster

ALLSTON WAY (including former 2d) S of Addison fm 2d (No 2201) E to Tel av
 701 at 3d 1600 at California
 720 at 4th 1624 at Jefferson av
 800 at 5th 1700 at McGee
 826 at 6th 1730 at Roosevelt av
 900 at 7th 1800 at Grant
 920 at 8th 1824 at McKinley
 1000 at 9th av
 1020 at 10th 1900 at Grove
 1100 at San Pablo 2000 at Milvia
 av 2100 at Shattuck av
 1125 at Byron 2165 at Oxford
 1200 at Bruce 2200 at Fulton
 1220 at Browning 2225 at Atherton
 1240 at Bonar 2300 at Ellsworth
 1300 at West 2325 at Chapel
 1400 at Acton 2400 at Dana
 1500 at Sacramento 2425 at Union
 1530 at Spaulding 2500 at Tel av

AMADOR AV, Northbrae fm Shattuck av N of Eunice NW to Sutter and Hopkins

ANTHONY, W Bkly, N of Potter fm 5th (No 2935) E to 9th 801 at 5th

ARCH, E of Spruce fm Berryman (No 2300) S to Hearst av and Le Conte av
 1301 at Berryman av 1701 at Virginia
 1401 at Rose 1801 at Ridge Road
 1501 at Vine 1845 at Hearst av
 1601 at Cedar and LeConte av
 1625 at Hilgard av

Alameda Technical School

Shorthand Typewriting

Commercial Branches

Business Education

2000 SANTA CLARA AVE.

Phone:
 Alameda 313

READ THE
Saturday Evening Post
EVERY NEWS STAND

ROGUE RIVER VALLEY ORCHARDS CO.
HOMES WITH AN INCOME SOLD ON TERMS
PHONE OAKLAND 2181 427 THIRTEENTH STREET, OAKLAND

Telephones

Piedmont 364
 Home A 1464

**S. H.
 Sluvs**

Wholesale
 and
 Retail
 Dealer in

**Wood,
 Coal,**

Hay and
 ...Grain

Poultry
 Supplies

358-60-62
**GROVE
 STREET**

Oakland, Cal.

ALL ORDERS
 PROMPTLY
 FILLED AND
 DELIVERED

1910 POLK-HUSTED CO.'S

ARCH, Hopkins Terrace E of Spruce fm Eunice N to north of Oak.

ARTHUR, Ocean View, N of Washington av fm Pierce W to Cleveland av.

ASHBY AV (including former Mason, Wilder and Potter av) S of Russell fm 3d W Berkeley E to College av
 700 at Front 800 at 5th

ASIBY AV, S of Russell, fm Front E to College av.
 700 at Front 1926 at Otis
 800 at 5th 2000 at Adeline
 820 at 6th 2035 at Newbury
 1000 at 9th 2100 at Shattuck av
 1100 at San Pablo av 2127 at Lorina
 1300 at Mabel 2140 at Wheeler
 1400 at Baker 2200 at Filton
 1420 at Lee 2224 at Deakin
 1440 at Stanton 2300 at Ellsworth
 1500 at Sacramento 2400 at Telegraph av
 1600 at California 2425 at Florence
 1700 at King 2520 at Regent
 1800 at Ellis 2600 at Hillegass av
 1830 at Harper 2640 at College av
 1900 at Grove

ASHBY, Lorin, see Julla

ASYLUM, see Warring

ATHERTON, E of Fulton fm Allston way (No 2230) S to Bancroft way and fm Charring way S to Haste
 2201 at Allston Way 2401 at Channing
 2243 at Bancroft Way
 Way 2421 at Haste

AUDUBON, see College av fm Bancroft way S to Dwight way

BAKER, Lorin (including former Tara, W of Sacramento fm Blake (No 1400) S to Todd
 2527 at Blake 3035 at Carrison
 2601 at Parker 3040 at Haskell
 2627 at Carlton 3101 at Prince
 2701 at Derby 3121 at Irving
 2727 at Ward 3135 at Blackstone
 2801 at Stuart 3201 at Fairview
 2825 at Oregon 3225 at Harmon
 2901 at Russell 3301 at Alcatraz av
 2920 at Burnett 3335 at Felton
 3001 at Ashby av 3401 at Todd

BANCROFT WAY (including former South), S of Allston way fm Posen Station, W Bkly and 3d st (No 2301) E to Piedmont av
 701 at 3d 920 at 8th
 720 at 4th 1000 at 9th
 800 at 5th 1020 at 10th
 820 at 6th 1100 at San Pablo av
 900 at 7th 1125 at Byron
 1200 at Bruce 2000 at Milvia
 1220 at Browning 2100 at Shattuck av
 1240 at Bonar 2200 at Fulton
 1300 at West 2225 at Atherton
 1400 at Acton 2300 at Ellsworth
 1500 at Sacramento 2325 at Chapel
 1530 at Spaulding 2400 at Dana
 1600 at California 2425 at Union
 1624 at Jefferson av 2500 at Tel av

1700 at McGee 2600 at Bowditch
 1730 at Roosevelt av 2700 at College av
 1800 at Grant 2800 at Piedmont
 1824 at McKinley av Way
 1900 at Grove

BARROW, E of Tel av fm Bancroft way (No 2619) N

BATEMAN, W of Regent fm Russell S to Woolsey

BAY, see Francisco fm San Pablo av E to Acton

BAY VIEW AV, E of Arch fm Glen av (No 2350) S to Hill av
 1301 at Glen av

BAY VIEW PLACE, N of Rose Terrace fm Spring E.

BELVEDERE AV, bet Curtis and Chestnut fm Rose S to Virginia.

BENVENUE AV, W of College av fm Dwight way (No 2636) S to Russell
 2501 at Dwight way 2721 at Forest
 2601 at Parker 2741 at Garber
 2701 at Russ 2801 at Stuart

BERKELEY AV, see Garber

BERKELEY WAY, N of University av fm West E to Oxford
 1300 at West 1900 at Grove
 1400 at Acton 1925 at Bonita av
 1500 at Sacramento 2000 at Milvia
 1600 at California 2101 at Shattuck av
 1700 at McGee 2135 at Howe
 1800 at Grant 2154 at Oxford

BERRYMAN, S of Eunice fm Grant E to Walnut.
 1800 at Grant 2000 at Milvia
 1900 at Grove 2025 at Henry
 1926 at Bonita av 2100 at Shattuck av

BLACKSTONE, Lorin, N of Fairview fm San Pablo av, Okid, and Mabel (No 3125) E to Sacramento and Woolsey
 1301 at Mabel 1400 at Baker
 1324 at Idaho 1464 at Sacramento
 1350 at Boise

BLAKE, S of Dwight way fm San Pablo av (No 2525) E to Telegraph av
 1500 at Sacramento 2100 at Shattuck av
 1600 at Calala 2200 at Fulton
 1700 at McGee 2300 at Ellsworth
 1800 at Grant 2400 at Dana
 1900 at Grove 2436 at Tel av
 2000 at Milvia

BOISE, Lorin, W of Baker fm Blackstone (No 1350) S

BONAR, W Bkly, E of Browning fm Addison (No 1240) S to Dwight Way.
 2101 at Addison 2325 at Poe
 2201 at Allston Way 2401 at Channing
 2225 at Cary Way
 2301 at Bancroft Way 2501 at Dwight Way

DIEHL'S HAIR STORE

Wig Making and Gents' Toupees a Specialty
 TEL. OAKLAND 316 HOME A 4749

Hair Dressing, Cutting, Shampooing,
 Manicuring, Facial Massage, etc.
 All Kinds of Cosmetics and Perfumes
469 FOURTEENTH STREET

W. H. GRAHAM

Plumbing, Steam and Hot Water Fitting

RECOMMENDATIONS FOR AND REMODELING OF RESIDENCE WORK OUR SPECIALTY

Telephones: Merritt 510, Home B1510

569 East Twelfth Street, Oakland

BERKELEY CITY

DIRECTORY 1910

919

ONITA AV, E of Grove fm Eunice S to Virginia and fm Delaware S to University av
 100 at Eunice 1925 at Berkeley
 101 at Berryman way
 101 at Rose 2000 at University
 101 at Vine av
 101 at Cedar 2101 at Addison
 125 at Lincoln 2125 at Center
 101 at Virginia 2201 at Allston way
 724 at Francisco 2235 at Kittredge
 301 at Delaware 2301 at Bancroft way
 101 at Hearst av 2325 at Durant av

ONTE AV, E of Le Roy av fm Cedar (No 2700) S to Hearst av
 101 at Cedar 1735 at Le Conte av
 125 at Hilgard av 1801 at Ridge Road
 101 at Virginia 1847 at Hearst av

OWDITCH, E of Telegraph av fm Bancroft way (No 2600) S to Dwight way
 101 at Bancroft 2401 at Channing Way
 125 at Durant av 2501 at Dwight Way

RIGHTON AV, Ocean View, S of Cerro Creek, County Line, and N of Garfield av fm San Pablo av E to Masonic av

RISTOL, W Bkly, N of University av fm S F Bay and 1st (No 1901) E to Curtis and fm West E to Grove
 100 at 1st 1100 at San Pablo av
 150 at 2nd
 100 at 3rd 1200 at Curtis
 140 at 4th 1300 at West
 100 at 5th 1400 at Acton
 140 at 6th 1500 at Sacramento
 100 at 7th 1600 at California
 140 at 8th 1700 at McGee
 100 at 9th 1800 at Grant
 140 at 10th

ROWN, Lorin, E of Baker fm Russell (No 1430) S
 01 at Russell

ROWNING, W Bkly, E of Bruce fm Addison S to Dwight way.
 01 at Addison 2301 at Bancroft
 01 at Allston Way 2401 at Channing

RUCE, W Bkly, W of Browning fm Addison (No 1130) S to Bancroft way or Nos see Browning, inserting after Bancroft way, 2330 at Chaucer

UCHANAN, Ocean View, S of Main fm San Pablo av W to Cleveland av

UENA AV, N of Jaynes fm Holly NE to Cypress, crossing California and McGee av

UENA VISTA Way, Hopkins Ter tract E of La Loma av

URNETT, Lorin, N of Mason fm San Pablo av (No 2925) E to Baker
 00 at San Pablo av 1400 at Baker
 10 at Mabel

USHNELL PLACE, E of Oxford fm Hearst av (No 2215) N

BUTTERWORTH, see Ward fm San Pablo av E to Grant

BYRON, W Bkly, E of San Pablo av fm Addison (No 1220) S to Channing way
 2101 at Addison 2201 at Allston Way
 2124 at Cowper 2245 at Bancroft way

CALAIS, changed to California

CALHOUN, Ocean View, 2d N of Main fm Pierce W to Cleveland av

CALIFORNIA, E of Sacramento fm Hopkins (No 1660) S to McKee
 1301 at Hopkins 2601 at Parker
 1401 at Rose 2625 at Carlton
 1501 at Vine 2701 at Derby
 1601 at Cedar 2725 at Ward
 1625 at Lincoln 2801 at Stuart
 1701 at Virginia 2825 at Oregon
 1725 at Francisco 2901 at Russell
 1801 at Delaware 2925 at Julia
 1901 at Bristol 3001 at Ashby av
 1925 at Berkeley way 3025 at Tyler
 2001 at University av 3101 at Prince
 2101 at Addison 3125 at Woolsey
 2201 at Allston way 3201 at Fairview
 2301 at Bancroft way 3225 at Harmon
 2401 at Channing 3301 at Alcatraz av way
 3335 at Felton
 2445 at Dwight way 3401 at Todd
 2525 at Blake 3425 at McKee

CAMBRIDGE AV, E of College av fm Webster to Russell

CAMELIA (including former Columbia), N of Page fm S F Bay and 1st E to Santa Fe av
 600 at 1st 840 at 6th
 650 at 2nd 900 at 7th
 700 at 3rd 940 at 8th
 740 at 4th 1000 at 9th
 800 at 5th 1040 at 10th

CARLTON (including Carleton and former Effle), S of Parker fm 3d E to Telegraph av

700 at 3d 1400 at Baker
 720 at 4th 1500 at Sacramento
 800 at 5th 1600 at California
 820 at 6th 1700 at McGee
 900 at 7th 1800 at Grant
 920 at 8th 1900 at Grove
 1000 at 9th 2000 at Milvia
 1020 at 10th 2100 at Shattuck av
 1100 at San Pablo av 2200 at Fulton
 1200 at Matthews 2300 at Ellsworth
 1300 at Mabel 2400 at Dana

CARLOTTA AV (Peralta Park), E of Monterey av fm Hopkins N to Posen av

CARMEL AV, Fairmount Park, W of Santa Fe av fm Marin av to Solano av

CARRISON, Lorin, S of Ashby av fm San Pablo av (No 3025) E to Baker
 1100 at San Pablo av 1400 at Baker
 1300 at Mabel

CARY, W Bkly, S of Allston way fm Bonar (No 2225) E to West
 1240 at Bonar 1245 at West

CASTRO, Ocean View, N of Washington av fm San Pablo av W to Jackson

Rooms 303-304-305
 Bacon Block, Oakland

DEAN LAW & COLLECTION CO., INC.

WE COLLECT YOUR BILLS
 FINANCIAL RATINGS

Rooms 911-913 Phelan Bldg.
 San Francisco, Cal.

OAKLAND PHONES { OAKLAND 1934
 HOME A1246

SAN FRANCISCO PHONES { DOUGLAS 641
 HOME C2736

POLK'S LUMBER DIRECTORY OF THE UNITED STATES
A COMPLETE EPITOME OF THE LUMBER
:: TRADE AND KINDRED INTERESTS ::

Baldwin Building & Investment Co.

H. W. BALDWIN, Manager
Office Hours 10-12

CONTRACTORS AND BUILDERS--DESIGNERS OF ARTISTIC HOMES
BUILDING LOANS--PLANS FURNISHED AT REASONABLE RATES

Res. Phone Berkeley 2195

Office and Mill, 2610 SHATTUCK AVE., Phone Berkeley 5375

1950

1910 POLK-HUSTED CO.'S

CATHERINE, changed to Roosevelt av

CEDAR, S of Vine fm San Pablo av (No 1601) E to Bonte av

1600 at Sacramento	2100 at Shattuck av
1600 at California	2120 at Walnut
1700 at McGee	2200 at Oxford
1724 at Edith	2226 at Spruce
1800 at Grant	2300 at Arch
1900 at Grove	2325 at Spring
1926 at Bonita av	2400 at Scenic av
2000 at Milvia	2500 at Euclid av

CENTER, S of Addison fm Grove (No 2135) E to Oxford

1900 at Grove

2110 at Shattuck av 2164 at Oxford

CENTER, W Bkly, see Acton fm Cedar S to Bancroft way

CENTRE, later Mark, see Piedmont way

CERRITO AV, Ocean View, 4th W of San Pablo av fm Buchanan N to Washington av

CHANNING WAY, S of Durant av fm 3d, W Ekly (No 2401) E to West and fm California E to Prospect av

701 at 3d	1624 at Jefferson av
720 at 4th	1700 at McGee
800 at 5th	1730 at Roosevelt av
826 at 6th	1800 at Grant
900 at 7th	1824 at McKinley av
920 at 8th	
1000 at 9th	1900 at Grove
1020 at 10th	2000 at Milvia
1100 at San Pablo av	2100 at Shattuck av
	2200 at Fulton
1200 at Bruce	2225 at Atherton
1220 at Browning	2300 at Ellsworth
1240 at Bonar	2400 at Dana
1300 at West	2500 at Tel av
1400 at Acton	2600 at Bowditch
1500 at Sacramento	2700 at College av
1530 at Spaulding	2800 at Piedmont way
1600 at California	

CHAPEL, W of Dana fm Allston way (No 2326) S to Bancroft way

2201 at Allston way 2245 at Bancroft way

CHAUCER, W Bkly, S of Bancroft way fm San Pablo av (No 2331) E to Bruce

1100 at San Pablo av 1148 at Bruce

CHERRY, E of College av fm Stuart (No 2720) S to Russell

2801 at Stuart 2845 at Russell

CHESTNUT, E of Curtis fm line of Cedar (No 1230) S to Delaware

1701 at Virginia 1745 at Delaware

1725 at Francisco

CHILTON WAY, N fm Blake to Parker bet Dwight Way and Iana

CHOATE, Peralta, E of Dana fm Woolsey (No 2500) S to Alcatraz av Okld

3125 at Woolsey

For other Nos see Okld st guide

CHOATE, see Tel av fm Allston way to Dwight way

CHRISTINA, N Bkly and Fairmount Park E of Cornell av fm Hopkins N to Solano av

1301 at Gilman

CLAREMONT AV, E of College av fm east line of Berkeley at line of Stuart at SW crossing south line of Berkeley to Tel av, Okld

3025 at Webster (No 2800)

For other Nos see Okld st guide

CLAREMONT PARK TRACT, Claremont at SE of junction of Webster extending into Oakland township

CLAY, Ocean View, N of Castro fm San Pablo av W to Madison

CLEVELAND AV, Ocean View, 9th W of San Pablo av fm Buchanan to north of Arthur

COLLEGE AV (including former Audubon) W of Piedmont way fm State University Grounds and Sylvan way (No 2700) S to Bway, Okld

2201 at Sylvan way 2721 at Forest

2301 at Bancroft way 2741 at Garber

2325 at Durant av 2801 at Stuart

2401 at Channing way 2901 at Russell

2501 at Dwight way 3000 at Ashby av

2701 at Parker 3100 at Webster

2701 at Derby 3130 at Woolsey

Thence to Bway, see Okld st guide

COLLEGE WAY, see Hearst av

COLUMBIA, W Bkly. See Camelia fm San Pablo av E to Santa Fe av

COLUSA AV, Northbrae W of Fresno av fm Sonoma av N to Solano av

CONTRA COSTA RD, Claremont Park tract

CORNELL AV, E of Stannage av fm Cordone's Creek and north town line S to Hopkins

1201 at Town Line 1401 at Columbia

1301 at Yale 1435 at Harvard

CORNELL AV, Ocean View, 3d E of San Pablo av fm Cordone's Creek, Berkeley Town Line north to Cerrito Creek and County Line

COWPER, W Bkly, S of Addison fm San Pablo av (No 2125) E to Byron

1100 at San Pablo av 1125 at Byron

CURTIS, W Bkly, E of San Pablo av fm line of Cedar (No 1200) S to University av

1701 at Virginia 1901 at Bristol

1801 at Delaware

CURTIS AV, Peralta Park E of Albina av fm Hopkins (No 1600) NE to Posen av

1201 at Posen av 1315 at Hopkins

CYPRESS, E of McGee av fm Rose S to Buena av

DALEY AV, see Ridge Road

MEANS EVERYTHING IN
AUTOMOBILES AND VEHICLES
The Best the World Affords
OAKLAND
TWELFTH AND JACKSON STS.

Studebaker

READ THE

Saturday Evening Post

EVERY NEWS STAND

MARTIN KNUDSEN & CO.

CEMENT AND CONCRETE WORK

120 RIO VISTA AVE., OAKLAND Phone A 4274 *Buildings, Floors, Saewalk*

BERKELEY CITY DIRECTORY 1910

951

DANA, W of Tel av fm Allston way (No 2400) S to Ward and fm Webster S to Alcatraz av
 200 at Allston way 2435 at Haste
 300 at Bancroft way 2501 at Dwight way
 335 at Durant av 2530 at Blake
 401 at Channing way 2600 at Parker
 2625 at Carlton
 2701 at Derby

DARTMOUTH, Ocean View, N of Cordo-
 nices Creek fm San Pablo av E to
 Masonic av

DAVIS, E of Sacramento fm Ada S to
 Rose

DEAKIN, Peralta (including former
 Wellington) E of Fulton fm Russell
 (No 2230) S to Fairview
 901 at Russell 3100 at Prince
 1001 at Ashby av 3130 at Woolsey

DELAWARE, N of Bristol fm 1st (No
 1801) and West Bkly R R station
 E to Walnut
 600 at 1st 1200 at Curtis
 650 at 2nd 1230 at Chestnut
 700 at 3rd 1300 at West
 740 at 4th 1400 at Acton
 800 at 5th 1424 at Short
 840 at 6th 1500 at Sacramento
 900 at 7th 1600 at California
 940 at 8th 1700 at McGee
 1000 at 9th 1800 at Grant
 1040 at 10th 1900 at Grove
 1100 at San Pablo 1925 at Bonita av
 av 2000 at Milvia
 2101 at Shattuck av

DEL NORTE, Northbrae fm terminus of
 Hopkins and El Dorado to the Circle
 at Terminus of Marin av at Los An-
 geles av

DERBY (including former Felton and
 Russ) N of Ward fm San Pablo av
 E to Warring

1100 at San Pablo 2101 at Shattuck av
 av 2200 at Fulton
 1200 at Mathews 2300 at Ellsworth
 1300 at Baker 2400 at Dana
 1400 at Baker 2500 at Tel av
 500 at Sacramento 2520 at Regent
 600 at California 2600 at Hillegass av
 1700 at McGee 2636 at Benvenue av
 800 at Grant 2700 at College av
 1900 at Grove 2730 at Aetna
 2000 at Milvia 2800 at Piedmont av
 2100 at Adeline 2830 at Warring

DIVISION, see Franklin fm Delaware
 to Bristol

DOHR, bet Baker and Sacramento fm
 Ward S to Russell

DORA, Lorin (former Franklin), E of
 Baker fm Russell (No 1420) S
 901 at Russell

DUNCAN, E of Dana fm Webster S

DUNNIGAN, S Bkly, see Mabel fm
 Blake S to Russell

DURANT, N Bkly, see Eunice fm Grant
 and Hopkins E

DURANT, W Bkly, see Harrison fm 1st
 to San Pablo av

DURANT AV, S of Bancroft way fm
 Milvia (No 2225) E to College av
 2000 at Milvia
 2100 at Shattuck av 2400 at Dana
 2200 at Fulton 2500 at Tel av
 2300 at Ellsworth 2600 at Bowditch

DWIGHT WAY, N of Blake fm 3d, W
 Bkly (No 2501) E to Fernwald av
 701 at 3d 1900 at Grove
 720 at 4th 2000 at Milvia
 800 at 5th 2100 at Shattuck av
 826 at 6th 2200 at Fulton
 920 at 8th 2300 at Ellsworth
 1000 at 9th 2400 at Dana
 1020 at 10th 2500 at Tel av
 1100 at San Pablo 2520 at Regent
 av 2600 at Hillegass av
 1500 at Sacramento 2601 at Bowditch
 1530 at Spaulding 2636 at Benvenue av
 1600 at California 2700 at College av
 1624 at Jefferson av 2730 at Aetna
 1700 at McGee 2800 at Piedmont way
 1730 at Roosevelt av 2830 at Warring
 1800 at Grant 2901 at Prospect av
 1824 at McKinley 2925 at Hillside av
 av 2935 at Fernwald av

DWINELLE, see McGee fm Dwight way
 S to Russell

EDDY, see Parker fm San Pablo av E to
 Shattuck av

EDITH, W of Grant fm Cedar (No 1724)
 S to Virginia
 1601 at Cedar 1645 at Virginia
 1625 at Lincoln

EDWARDS, bet Sacramento and Acton
 fm Bancroft way S to Dwight way

EFFIE, see Carlton fm San Pablo av E
 to Shattuck av

EIGHTH, W Bkly, E of 7th fm Cordo-
 nices Creek and Hartson (No 920) S to
 Grayson

1201 at Harrison 1801 at Delaware
 1301 at Gilman 1901 at Bristol
 1401 at Camella 2001 at University
 1435 at Page av
 1501 at Jones 2101 at Addison
 1601 at Holyoke 2201 at Allston way
 1701 at Virginia
 2301 at Bancroft way 2501 at Dwight way
 way 2601 at Parker
 2401 at Channing 2701 at Carleton av
 way 2801 at Grayson

EL CERRITO AV, see Cerrito av
 ELDORADO AV, Northbrae S of Marin
 av fm the Alameda NE to Hopkins
 and Del-Norte

ELIZABETH, South Bkly, S of Haskell
 from San Pablo av

ELLIS, Lorin, E of King fm Russell (No
 1899) S to Alcatraz av
 2901 at Russell 3101 at Prince
 3001 at Ashby av 3201 at Fairview
 3025 at Tyler 3301 at Alcatraz av

P
A
T
E
N
T
S

Trade
 Marks

Copy
 Rights

Harry C.
 Schroeder

415-416

FIRST
 NATIONAL
 BANK
 BUILDING

Tel. Oakland 2751
 Home A2575

Western Heavy Hardware & Iron Co. Inc. 420-422-424-426 NINTH ST.

C.A. NESBITT, Mgr. Jobbers in Carriage Materials, Hardwood Lumber, Iron and Steel
 All Kinds Mill, Machine Shop and Blacksmith Supplies

PHONES OAKLAND 5242
 HOME A 4242

Esterly Construction Co., Inc.

CEMENT CONTRACTORS
2136 CENTER STREET BERKELEY, CAL.

PHONE BERKELEY 57

**WALKS
FOUNDATIONS
WALLS
STEPS, CURBS**

952

1910 POLK-HUSTED CO.'S



THE WESTERN ELATERITE ROOFING CO.

"ELATERITE IS MINERAL RUBBER"

ELATERITE ROOFING, ELATERITE DRILL TAP BECKING, ELATERITE RAILROAD CAR ROOFING, "WERCOS" LIQUID CEMENT ROOF COATING, "WERCOS" WATERPROOFING AND ELATERITE PAINTS. GENERAL OFFICES AND FACTORY, DENVER, COLO.

A. J. LUPTON, PACIFIC COAST MANAGER

CENTRAL COURT, BACON BLDG., OAKLAND, CAL.
Phone: Oakland 2318, Home 42518



ELLSWORTH (including former Raymond) E of Fulton fm Allston way (No 2300) S to Prince
2201 at Allston way 2625 at Carleton
2235 at Kittredge 2700 at Adeline
2301 at Bancroft 2701 at Derby
way 2725 at Ward
2325 at Durant av 2801 at Stuart
2401 at Channing 2825 at Oregon
way 2901 at Russell
2421 at Haste 3001 at Ashby av
2501 at Dwight way 3021 at Emerson av
2525 at Blake 3031 at Essex av
2601 at Parker

ELMWOOD AV. S of Russell fm College av to Claremont av

ELMWOOD PARK. bet College av and Claremont av, Webster and Russell

EMERSON AV. S of Ashby fm Adeline (No 3021) E to Wheeler
1940 at Adeline 2100 at Shattuck av
2900 at Milvia 2140 at Wheeler

ENCINA PLACE. Claremont Park tract

EOLA. E of Sacramento fm Virginia (No 1551) S to Francisco

ESSEX AV. N of Prince fm Adeline (No 3031) E to Wheeler
For Nos see Emerson av

ETNA. E of College av fm Dwight way S to Derby
2500 at Dwight Way 2600 at Parker
ETON. E of Lewiston av fm Woolsey S to Claremont av

EUCALYPTUS ROAD. Claremont Park tract

EUCLID AV. E of Scenic av fm Cedar (No 2500) S to Hearst av
1601 at Cedar 1735 at LeConte av
1625 at Hilgard av 1801 at Ridge Road
1701 at Virginia 1847 at Hearst av

EUNICE. N of Berryman fm Hopkins and Josephine (No 1201) E to Spruce and Co rd
1826 at Josephine and Hopkins
1900 at Grove 2100 at Shattuck av
1926 at Bonita av 2120 at Walnut
2000 at Milvia 2200 at Oxford
2025 at Henry 2220 at Spruce

EVELYN AV. E of Talbot, fm Cordones Creek and north town line S to Santa Fe av 1301 at Yale
1201 at Cordones' 1401 at Columbia Creek

EVELYN AV. Ocean View, 5th E of San Pablo av fm Cordones Creek N to County Line

FAIRMOUNT PARK. North of Cordones Creek bet Peralta av and A T & S Fe Ry track north to Solano av

FAIRVIEW. Lorin, S of Woolsey fm Baker (No 3201) continued across Adeline one block

1400 at Baker 1830 at Harper
1500 at Sacramento 1900 at Grove and
1600 at California Adeline
1700 at King 1923 across Adeline
1800 at Ella

FELTON. Lorin, S of Alcatraz av fm San Pablo av, Okld, to California and fm California (No 3335) E to Grove
1600 at California 1729 at Adeline
1700 at King 1900 at Grove

FELTON. S Bkly, see Derby fm San Pablo av E to Shattuck av

FERNWALD AV. E of Prospect av fm Dwight way (No 2335) N

FIFTH. W Bkly E of Fourth fm Cordones Creek and Harrison (No 800) S to Grayson
1201 at Harrison 2101 at Addison
1301 at Gilman 2201 at Allston way
1401 at Camella 2301 at Bancroft way
1435 at Page 2401 at Channing
1501 at Jones way
1601 at Holyoke 2501 at Dwight way
1701 at Virginia 2601 at Parker
1801 at Delaware 2701 at Carleton av
1901 at Bristol 2801 at Grayson
2001 at University av

FILLMORE. Ocean View, 7th W of San Pablo av fm Buchanan N to Main

FISH BENCH ROAD. fm junction of Russell and Claremont av NE

FLEURANGE AV. Peralta Park, N of Albina av fm Hopkins (No 1401) NE to Cordones Creek
1301 at Cordones 1400 at Hopkins Creek

FLORENCE. E of Tel av fm Russell (No 2420) S to Ashby av
2901 at Russell 2945 at Ashby av

FOLGER AV. N of Union av, Okld, and south line of Berkeley fm S P R R track E to San Pablo av
700 at 3d
1100 at San Pablo av

FOLSOM. W Bkly, see Virginia fm 1st E to Sacramento

FOREST. S of Derby fm College av (No 2725) E to Fowler

FOUNTAIN AV. fm Gilman to Harrison bet 5th and 6th

FOURTH. W Bkly, E of 3d fm Bkly, north line and Harrison (No 720) S to Grayson
For Nos see Fifth

FOWLER. E of Piedmont way fm Derby (No 2850) S to Garber
2700 at Derby 2800 at Garber
2725 at Forest

F. WILLIS SHARPE Gold and Silversmith

487 Fourteenth St., Bet. Broadway and Washington

Phone Oakland 3578

OAKLAND, CAL.

EMERYVILLE HARDWARE and TOOL CO.

Builders' Hardware, Stoves, Kitchen Utensils, Mixed Paints

Opposite First National Bank of Emeryville

SAN PABLO AVE. AND 40th ST.

BERKELEY CITY DIRECTORY 1910

953

RANCISCO (including former Bay), N of Delaware fm San Pablo av (No 1725) E to Shattuck av

RANKLIN, W Bkly (including former Division), W of Acton fm Virginia (No 1330) to Bristol
701 at Virginia
801 at Delaware

RANKLIN, Lorin, see Dora

RESNO AV, Northbrae W of the Alameda fm Sonoma av N of Solano av

RONT, W of 4th fm Mason S to Murray
001 at Ashby av

RONT, W of 1st N and S fm Harrison

RULTON (including Raymond, E of Shattuck av fm (No 2200) Allston way S to Woolsey

201 at Allston way 2625 at Carleton
235 at Kittredge 2701 at Derby
301 at Bancroft 2725 at Ward
way 2801 at Stuart
325 at Durant av 2825 at Oregon
401 at Channing 2901 at Russell
way 3001 at Ashby av
421 at Haste 3021 at Emerson av
501 at Dwight way 3031 at Essex av
525 at Blake 5101 at Prince
601 at Parker

RARBER (former Berkeley av), S of Forest fm College av (No 280) E to Fowler
800 at Piedmont way

RARFIELD AV, Ocean View, N of Portland av fm San Pablo av E to Masonic av

RILMAN, W Bkly (including former Yale), S of Harrison fm 1st to Nielson

340 at 5th 1000 at 9th
300 at 7th 1040 at 10th
340 at 8th 1100 at San Pablo av
San Pablo av Talbot av
Cains av Evelyn av
Stannage av Santa Fe av
Cornell av Christina

RLEN AV, N of Rose fm Spruce NE to Eunice opp Spring intersecting Arch and Summer sts

ROLDEN GATE AV, Peralta (now Derby)

RRANT (including former Ralston) W of Grove fm Berryman (No 1800) S to Vine and fm Cedar S to Russell

For Nos see Grove

RRAYSON, W Bkly, S of Carleton av fm 8d (No 2801) E to San Pablo av
For Nos see University av

RREENWOOD TERRACE, Hopkins Terrace tract

RROVE (including former West and Sherman) W of Milvia fm Eunice (No 1800) S to Fairview and Adeline

300 at Eunice 241 at Channing
301 at Berryman way
401 at Rose 242^a at Haste

1501 at Vine 2501 at Dwight way
1601 at Cedar 2525 at Blake
1625 at Lincoln 2601 at Parker
1701 at Virginia 2625 at Carleton
1725 at Francisco 2701 at Derby
1801 at Delaware 2725 at Ward
1901 at Bristol 2801 at Stuart
1925 at Berkeley way 2825 at Oregon
2001 at University av 2901 at Russell
2101 at Addison 3001 at Ashby av
2135 at Center 3101 at Prince
2201 at Allston way 3125 at Woolsey
2235 at Kittredge 3201 at Fairview
2301 at Bancroft way 3202 at Adeline

HALCYON COURT, runs north from 2021 Prince

HAMILTON, see McGee fm Cedar S to University av

HANDY, see Harmon fm 3225 Adeline E

HARMON, Lorin, (including former Handy) N of Alcatraz av fm Idaho (No 3225) E to E of Adeline

1300 at Idaho 1700 at Kling
1400 at Baker 1800 at Ellis
1500 at Sacramento 1900 at Adeline
1600 at California

HARPER, Lorin, W of Grove fm Russell (No 1830) to Fairview

2901 at Russell 3125 at Woolsey
3001 at Ashby av 3201 at Fairview
3101 at Prince

HARRISON, W Bkly (including former Vassar), 1st S of Berkeley Town Line fm 1st E to Stannage av

600 at 1st 840 at 6th
650 at 2nd 900 at 7th
700 at 3rd 940 at 8th
740 at 4th 1000 at 9th
800 at 5th 1040 at 10th

HARVARD, W Bkly. See Page fm San Pablo av E to Santa Fe av

HASKELL, S Bkly, S of Carrison fm San Pablo av (No 3035) E to Baker
1100 at San Pablo av 1345 at Baker
1300 at Mabel

HASTE, N of Dwight way fm Grove (No 2421) E to Piedmont way

1900 at Grove 2520 at Regent
2000 at Milvia 2600 at Hinegass av
2100 at Shattuck av 2601 at Bowditch
2300 at Fulton 2636 at Benvenue av
2300 at Ellsworth 2700 at College av
2400 at Dana 2756 at Aetna
2500 at Telegraph av

HAWTHORNE TERRACE, E of Spring fm Cedar (No 2413) N to Berkeley line;

1301 at Berryman av 1501 at Vine
1401 at Rose 1601 at Cedar

HAYES, Ocean View, N of Main fm Pierce W to Cleveland av

HAZEL, E of Cherry fm Stuart (No 2800) S to Russell
2801 at Stuart 2901 at Russell

P. N. KUSS & CO.



**Contractors
Artistic
Decorators
Painters
and Wood
Finishers..**



**WALL
HANGINGS**

**1235
Broadway**

PHONE OAKLAND 4596

ANDREW WHELTON REAL ESTATE
Loans Negotiated Insurance

Telephone Main 421 SAN LEANDRO, CAL.

See . . .

**GEO.
H.
VOSE**

For . . .

**Real
Estate
Insurance
and
Notary**



**620
First
National
Bank
Building
OAKLAND**



**Phone
Oakland
440**

951

1910 POLK-HUSTED CO.'S

HEARST AV (former College way, later Bristol) S of Delaware fm Louisa (No 1900) E to Highland Place
1924 at Bonita av 2401 at Scenic av
2101 at Shattuck av 2501 at Euclid av
2121 at Walnut 2601 at Le Roy av
2225 at Bushnell 2630 at Bonte av
2301 at Arch 2700 at Highland pl
2321 at Le Conte av

HENRIETTA, Lorin (former Idaho), W of Baker fm Russell (No 1335) S to Burnett
2901 at Russell 2925 at Burnett

HENRY, W of Shattuck av fm Eunice (No 2025) S to Cedar and fm Hearst av S to Berkeley way
1200 at Eunice 1501 at Vine
1301 at Berryman 1601 at Cedar
1401 at Rose 1901 at Hearst av

HIGHLAND PLACE, E of Bonte av fm Le Conte av (No 2700) S to Hearst av
1725 at Le Conte av 1900 at Hearst av
1800 at Ridge rd

HILGARD AV, S of Cedar fm Arch (No 1625) E to Bonte av
2300 at Arch 2400 at Scenic av
2325 at Spring 2500 at Euclid av

HILL AV, S of Glenn av fm Arch (No 1345) E to Bay View av
2301 at Arch 2345 at Bay View av

HILL CREST PLACE, Claremont Park tract

HILLARE ROAD, Claremont Park tract

HILLEGASS AV, E of Manoa fm Dwight way (No 2600) S to Ashby av
2501 at Dwight way 2801 at Stuart
2601 at Parker 2901 at Russell

HILLSIDE AV, W of Fernwald av fm Prospect av (No 2415) SE to Dwight way
2410 at Prospect av 2445 at Dwight way

HILLSIDE WAY, Hopkins Terrace tract

HOLLY, W of California fm Rose S to Cedar, crossing Buena av

HOLYOKE, W Bkly, N of Virginia fm 1st (No 1601) E to San Pablo av opp Hopkins
For Nos see Harrison

HOME, W of Oxford fm Berkeley way (No 2126) S to University av
1925 at Berkeley way 1951 at University av

HOPKINS, N of Virginia and Rose fm San Pablo av (No 1601) opp Holyoke NE to Josephine and Eunice
1100 at San Pablo av 1525 at Sacramento
1290 at Rose 1600 at Curtis
1401 at Ordway 1608 at California
1425 at Fleurange 1824 at Josephine
1424 at Smith 1850 at Grove
1501 at Albina av 1850 at Eunice

HOPKINS, Northbrae, Continuation N fm Eunice to Del Norte and Eldorado av

HOPKINS TERRACE TRACT, NE of cor of Rose and Spruce

HOWE, S of Russell fm Ellsworth E to Telegraph av

HUMBOLDT AV, see Telegraph av fm Dwight way S

IDAHO, Lorin, see Henrietta fm Russell to Burnett

INYO, Fairmount Park E of Peralta av fm Marin av N to Solano av

IRVING, N of Blackstone fm Baker E to Mabel

JACKSON, Ocean View, 3d W of San Pablo av fm Buchanan N to Washington av

JAYNES, N of Cedar fm California E to Edith, crossing McGee av

JEFFERSON AV, E of California from Addison S to Dwight way
2101 at Addison 2301 at Bancroft way
2201 at Allston way 2401 at Channing way

JOHNSON, Ocean View, S of Main fm Pierce W to Cleveland av

JONES, W Bkly (including former Princeton), 5th N of University av fm 1st E to Stannage av

JOSEPH AV, Peralta Park, N of Cordones creek crossing Curtis av

JOSEPHINE, W of Grove fm Hopkins and Eunice (No 1824) S to Vine

JULIA, Lorin (former Ashby), N of Ashby av fm Sacramento (No 2925) E to King
1500 at Sacramento 1600 at California

KAINS AV, E of San Pablo av fm Cordones Creek and north town line S to Hopkins
1201 at Vassar 1435 at Harvard
1301 at Yale 1501 at Princeton
1401 at Columbia

KAINS AV, Ocean View, 1st E of San Pablo av fm Cordones Creek, Town Line N to Cerrito Creek, County Line

KEARNEY, S of Dwight way fm College av (No 2601) E to Warring (now Parker)

KEELSEY, E of Hazel fm Stuart (No 2736) S to Russell
2801 at Stuart 2845 at Russell

KENT, see Woolsey, Lorin, fm Adellme E to Shattuck av

KING, Lorin (including former Paradise) W of Ellis fm Russell (No 1700) S to Todd
2901 at Russell 3125 at Woolsey
2925 at Julia 3201 at Fairview
3001 at Ashby 3225 at Harmon
3025 at Tyler 3301 at Alcatraz av
3101 at Prince 3335 at Felton

Guaranteed
6 months old
before bottling

TACOMA BEER

Telephone
Oakland 309

ITTREDGE, N of Bancroft way fm
No 2335 Grove E to Milvia and fm
Shattuck av E to Fulton
00 at Grove 2100 at Shattuck av

LOMA AV., Hopkins Terrace tract E
of LeRoy av fm Cedar N

ASSEN, Northbrae E of the Alameda
fm Eldorado av N to Marin av

AUREL, Hopkins Terrace tract E of
Spring fm Eunice N to Oak

E CONTE AV., S of Virginia fm Arch
(No 1845) and Colledge av NE to Bonte
av, crossing Ridge Road at Scenic av
01 at Arch 2601 at Le Roy av
01 at Scenic av 2701 at Bonte av
01 at Euclid av

EE, Lorin, E of Baker fm Mason (No
1420) S to Prince
01 at Mason 3045 at Prince

E ROY AV., E of Euclid av fm Hilgard
av (No 2660) S to Hearst av
25 at Hilgard av 1725 at Le Conte av
01 at Virginia 1801 at Ridge Road

EWISTON AV., E of Colledge av fm
Alcatraz av to Woolsey

INCOLN, S of Cedar fm Sacramento
(No 1625) E to Shattuck av
500 at Sacramento 1900 at Grove
500 at California 1925 at Bonita av
700 at McGee 2000 at Milvia
724 at Edith 2025 at Henry
01 at Grant

INDEN AV., E of Cambridge fm Web-
ster N

OLA COURT, bet Otis and Grove, fm
Ashby av N

OOKOUT PLACE, E of Euclid av fm
Cedar (No 2540) S
01 at Cedar

ORINA, Peralta, E of Shattuck av fm
Russell (No 2126) S to Ashby av
01 at Russell 2930 at Ashby av

OS ANGELES AV., Northbrae N of Mar-
in av fm the Alameda SE to Shattuck
av

OUISA, changed to Bonita av

OWELL, see Sacramento fm Blake S
to Berkeley south line

ABEL, Lorin (including former Dun-
gan) W of Baker fm N of Parker (No
1390) S to Blackstone
527 at Blake 2901 at Russell
501 at Parker 2920 at Burnett
527 at Carlton 3001 at Ashby av
701 at Derby 3035 at Carrison
727 at Ward 3040 at Haskell
501 at Stuart 3101 at Prince
525 at Oregon 3121 at Irving

ADERA, Northbrae S of Marin av fm
Tulare av E to Colusa av

MADISON, Ocean View, 2d W of San
Pablo av fm Cordonices Creek N to
Cerrito Creek

MAGNOLIA, bet Linden av and Pine av
fm Elmwood av S to Webster

MAIN, Ocean View, N of Cordonices
Creek fm San Pablo av E to Masonic
av and fm San Pablo av W to Cleve-
land av

MANILA, from Fairview N near Adeline

MANOA, changed to Regent

MAPLE, see Stuart fm Colledge av E to
Kelsey Pl

MARIN AV., Ocean View, 2d N of Cor-
donices Creek fm San Pablo av E to
Masonic av

MARIN AV., Fairmount Park and North-
brae S of Solano av fm Masonic av E
to the Circle, Los Angeles av

MARIPOSA AV., Northbrae W of Shat-
tuck av fm Amador N to Los Angeles
av

MARK, see Piedmont way fm Dwight
way S to Garber (including former
Center)

MARY, changed to McKinley av

MASON, changed to Ashby av (including
former Potter av and Wilder) S of
Russell and Burnett fm 3d, W Berk-
eley (No 3001) E to Adeline

MASONIC AV., E of Evelyn av fm Cor-
donice's Creek S to Santa Fe av
1201 at Cordonice's Creek

MASONIC AV., Ocean View, 6th E of San
Pablo av fm Cordonices Creek N to
County Line

MATTHEWS, E of San Pablo av fm
Parker (No 1200) S to Russell
For Nos see Mabel

McGEE AV., E of California fm Rose S
to Russell
1401 at Rose 2201 at Allston way
at Buena av 2301 at Bancroft
1501 at Vine way
at Jaynes 2401 at Channing
1601 at Cedar way
1625 at Lincoln 2445 at Dwight way
1701 at Virginia 2525 at Blake
1725 at Francisco 2601 at Parker
1801 at Delaware 2625 at Carlton
1901 at Bristol 2701 at Derby
1925 at Berkeley way 2725 at Ward
2601 at University 2801 at Stuart
av 2825 at Oregon
2101 at Addison

McKINLEY AV., W of Grove from Addi-
son (No 1824), S to Dwight way. For
Nos see California (formerly Mary)



E. M. WINEGAR, PROPRIETOR
COZY - - - HOME LIKE - - - SELECTED - - - GOOD SERVICE AND MUSIC
FAIR TREATMENT - - - CLEAN AIRY ROOMS
TELEPHONE MERRITT 3941
MEALS AT ALL HOURS
FURNISHED ROOMS
CAFÉ
BAR

Ye Wafarer's Inn

REYNTIENS & MEERTENS

Acetylithe Welding Machines, Acetylithe Generators
Acetylithe Portable Lamps, Acetylithe Out Door Illuminating Plants
2313 WEBSTER STREET ALAMEDA

956

1910 POLK-HUSTED CO.'S

Phone ALAMEDA 361

MEDICAL, SURGICAL AND OBSTETRICAL CASES

WHITE CROSS HOSPITAL

2260 SANTA CLARA AVENUE, NEAR OAK ST., ALAMEDA, CAL.

SUNNY ROOMS

GRADUATE NURSES

MODERN OPERATING ROOMS

MERCED, Northbrae E of Sierra fm Sonoma av N to Madera

MILVIA (including former Price and Tremont) W of Shattuck av fm Eunice (No 2000) S to Delaware, fm Hearst av S to Berkeley way and fm University av to Addison and fm Bancroft way S to Russell and Adeline

1200 at Eunice	2325 at Durant av
1301 at Berryman	2401 at Channing
1401 at Rose	way
1501 at Vine	2429 at Haste
1601 at Cedar	2501 at Dwight way
1625 at Lincoln	2525 at Blake
1701 at Virginia	2601 at Parker
1725 at Francisco	2625 at Carlton
1801 at Delaware	2701 at Derby
1901 at Hearst	2725 at Ward
1925 at Berkeley way	2801 at Stuart
2001 at University	2825 at Oregon
2301 at Bancroft way	2901 at Russell

MIRA VISTA, E of Bonte av fm Virginia (No 2724) S
1701 at Virginia

MODOC, Northbrae W of Colusa av fm Marin av N to Solano av

MONO, Northbrae W of Modoc fm Marin av N to Solano av

MONROE, W of College av fm Webster to Woolsey

MONTEREY AV, Peralta Park and Northbrae, E of Albina av fm Hopkins NE to Marin av, crossing the Alameda

MORAGA ROAD, Claremont Park tract

MOSS, see Stuart fm San Pablo av to Grant

MOULBER AV, see Russell fm Mabel E to Grove

MURRAY, W Bkly, S of Ashby av fm 3d (No 3002) E to San Pablo av
700 at 3d

NAPA AV, Northbrae N of Hopkins fm the Alameda NE to Hopkins s of El-dorado

NEWBURY, W of Shattuck av fm Russell (No 2056) S to Ashby av
2901 at Russell 2945 at Ashby av

NIELSON, N Bkly and Fairmount Park, E of Christina fm Hopkins N to Solano av

NINTH, W Bkly, E of Elghth fm Harrison (No 1000) S to Carleton av

1201 at Harrison	2001 at University
1301 at Gilman	av
1401 at Camelia	2101 at Addison
1435 at Page	2201 at Allston way
1501 at Jones	2301 at Bancroft way
1601 at Holyoke	2401 at Channing
1701 at Virginia	way
1801 at Delaware	2501 at Dwight way
1901 at Bristol	2601 at Parker

NORTHBRAE, North of Hopkins and Peralta Park bet Peralta av and Shattuck av fm Sonoma av N to Solano av in Oakland Twp

NORTH SIDE AV, N Bkly, E of Nielson fm Hopkins to Gilman

OAK, Hopkins Terr N of Eunice fm Arch E to Laurel

OAKDALE AV, N of Prince fm Claremont av E to Domingo av

OCEAN VIEW, Oakland Twp, N of Cordones Creek and Berkeley North Town Line.

OCCIDENTAL, see California fm Alcatraz av S to south line of Berkeley

ORDWAY, Peralta Park, W of Fleurang av fm Hopkins NE to Marin av, Fairmount Park
1300 at Cordones 1345 at Hopkins Creek

OREGON (including former Tompkins S of Stuart fm San Pablo av (No 2825) E to Regent
For Nos see Parker

OTIS, E of Grove fm Russell (No 1926) S to Ashby av
2901 at Russell 2945 at Ashby av

OXFORD (former Pine), E of Walnut fm Eunice (No 2200) S to Allston way
1200 at Eunice 1901 at Berkeley
1301 at Berryman 1925 at Berkeley way
1401 at Rose 2000 at University

1501 at Vine av
1601 at Cedar 2101 at Addison
1701 at Virginia 2135 at Center

PAGE, W Bkly (including former Harvard), N of Jones fm S F Bay and Is E to Cornell av and Santa Fe av

PANORAMIC WAY, in University Terrace E of Prospect av

PARADISE, Lorin, see King fm Alcatraz S to Adeline

PARDEE, bet Carlton and Grayson fm 6th E to San Pablo av

PARK, bet Baker and Mabel fm Ward S to Russell

PARK WAY, fm 3d to 4th bet Gilman and Harrison

PARKER (including former Eddy), S of Blake fm 3d (No 2801) E to Warrington (including former Kearney)

700 at 3d	1700 at McGee
720 at 4th	1800 at Grant
800 at 5th	1900 at Grove
820 at 6th	2000 at Milvia
900 at 7th	2100 at Shattuck av
920 at 8th	2200 at Fulton
1000 at 9th	2300 at Ellsworth
1020 at 10th	2400 at Dana
1100 at San Pablo av	2500 at Telegraph av
1200 at Matthews	2520 at Regent
1300 at Mabel	2600 at Hillegass av
1400 at Baker	2630 at Benvenue av
1500 at Sacramento	2700 at College av
1600 at California	

We Deliver in Oakland

J. LEWIN, Manager

Phone Home B 1414

ALAMEDA TEA AND COFFEE CO.

2319 SANTA CLARA AVENUE

We give One Year's Subscriptions to any \$1.00 Magazines Free

Use our Superior Grade of Products and take advantage of our Premium Offer

FRANCO-AMERICAN WINE CO.

C. Grosjean, Propr.

WHOLESALE AND
RETAILERS

267 TWELFTH ST.

Domestic and Imported Wines and Liquors

TELEPHONES OAKLAND 8680 HOME A 8690

Family Trade a Specialty

Member Chamber of Commerce

BERKELEY CITY DIRECTORY 1910

957

ERALTA AV, Peralta Park bet Ordway and North Side avs fm Hopkins NE to Solano av

EDMONT WAY, see Piedmont av

EDMONT AV (including former Mark and Center), E of College av fm State University Grounds and Prospect av (No 2220) S to Garber
01 at Prospect av 3501 at Dwight way
01 at Bancroft way 2601 at Parker
01 at Channing 2701 at Derby
way 2801 at Garber
22 at Haste

ERCE, Ocean View, 8th W of San Pablo av fm Buchanan N to Arthur

INE, See Oxford.

INE AV, E of Magnolia fm Russell S to Webster

LAZA DE NOGALES, Claremont Park tract

OE, W Bkly, S of Bancroft way fm Bonar (No 2325) E to West
40 at Bonar 1300 at West

OLK, Ocean View, 5th W of San Pablo av fm Buchanan N to Main

ORTLAND AV, Ocean View, N of Washington av fm San Pablo av E to Masonic av

OUSEN AV, Peralta Park N of Hopkins fm Peralta av to E of Carlotta av

OTTER AV, changed to Ashby av

PRICE, see Milvia fm University av S to Addison

RINCE, N of Woolsey fm Baker (No 3101) E to Telegraph av
0 at Baker 1800 at Ellis
1 at Lee 1830 at Harper
0 at Sacramento 1900 at Grove
0 at California 1920 at Adeline
0 at King 2000 at Tremont

RINCE, Claremont, bet Webster and Woolsey fm College av E to Claremont av

RINCETON, W Bkly. See Jones fm San Pablo av E to Stannage av

ROSPECT, E of Piedmont way fm State University Grounds to Dwight way
0 at Piedmont 2415 at Hillside av
way 2500 at Dwight way
1 at Channing
way

RALSTON, see Grant fm Parker S to Russell

ROMONA AV, Fairmount Park, W of Carmel av fm Santa Fe av N to Solano av

RYMOND, see Fulton fm Ashby av S

REGENT, E of Telegraph av fm Dwight way (No 2520) S to Ashby av
2501 at Dwight way 2725 at Ward
2530 at Blake 2801 at Stuart
2600 at Parker 2835 at Oregon
2625 at Carlton 2901 at Russell
2701 at Derby

RIDGE ROAD (former Daley av) N of Hearst av fm Arch (No 1801) E to Highland Pl
2301 at Arch 2501 at Euclid av
2301 at Le Conte av 2601 at Le Roy av
2401 at Scenic av 2630 at Bonte av

ROOSEVELT AV (formerly Catherine) W of Grant fm Addison (No 1730), S to Dwight way.
2101 at Addison 2401 at Channing
2201 at Allston way
2301 at Bancroft 2429 at Haste
way

ROSE, N of Vine fm Hopkins E to Aren
1500 at Sacramento 1926 at Bonita av
1600 at California 2000 at Milvia
1700 at McGee 2025 at Henry
1724 at Edith 2100 at Shattuck av
1800 at Grant 2120 at Walnut
1900 at Grove 2200 at Oxford
2320 at Spruce

ROSE, W Bkly, see Camelia fm 1st to San Pablo av

ROSE TERRACE, N of Rose st fm Arch E to Spring

RUSS, see Derby fm College av to Warring

RUSSELL, N of Ashby av fm San Pablo av E to Claremont av
1100 at San Pablo av 2200 at Fulton
1135 at Wallace 2300 at Ellsworth
1200 at Matthews 2400 at Dana
1300 at Mabel 2500 at Telegraph av
1400 at Baker 2520 at Regent
1500 at Sacramento 2600 at Hillegass av
1600 at California 2636 at Benvenue av
1700 at McGee 2700 at College av
1800 at Grant 2721 at Cherry
1900 at Grove 2800 at Cambridge
2000 at Milvia 2801 at Hazel
2100 at Shattuck av 2900 at Pine av

SACRAMENTO (including former Lowell) W of California and Calais fm Hopkins (No 1500) S to Todd
1301 at Hopkins 2445 at Dwight way
1335 at Gilman 2525 at Blake
1401 at Rose 2601 at Parker
1501 at Vine 2625 at Carlton
1601 at Cedar 2701 at Derby
1625 at Lincoln 2725 at Ward
1701 at Virginia 2801 at Stuart
1725 at Francisco 2825 at Oregon
1801 at Delaware 2901 at Russell
1901 at Bristol 2925 at Julia
1925 at Berkeley way 3001 at Ashby av
2001 at University 3025 at Tyler
av 3101 at Prince
2101 at Addison 3125 at Woolsey
2201 at Allston way 3201 at Fairview
2301 at Bancroft way 3225 at Harmon
2401 at Channing 3301 at Alcatraz av
way 3335 at Felton

TELEPHONES OAKLAND 2344
HOME A 4821

Strable Manufacturing Co.
MANUFACTURERS
Hardwood Flooring
and Lumber
FIRST STREET, NEAR CLAY, OAKLAND

READ THE

Saturday Evening Post

EVERY NEWS STAND

**AMERICAN AND FOREIGN
PATENTS
812-814 CALL BUILDING**

Trade Marks and Copyrights
FRANK P. MEDINA
ATTORNEY-AT-LAW
Corner Market and Third Streets

958

1910 POLK-HUSTED CO.'S

HUMPHREY AUTOMATIC GAS **HEATER**
WATER
1313 BROADWAY **J. E. MIRANDA** OPP. POSTOFFICE
PHONES: OAKLAND 678, HOME A3481 **KEEPS YOU IN HOT WATER**

SAN PARLO AV. E of Tenth, W Bkly, fm Berkeley north line and Harrison (No 1100) S to Bway and 14th st Okld
1300 at Vassar 2301 at Bancroft way
1201 at Harrison way
1390 at Yale 2401 at Channing way
1301 at Gilman way
1400 at Columbia 2501 at Dwight way
1401 at Camella 2601 at Parker
1435 at Page 2625 at Carlton
1436 at Harvard 2701 at Derby
1500 at Princeton 2725 at Ward
1501 at Jones 2730 at Grayson
1601 at Holyoke 2801 at Stuart
1701 at Virginia 2835 at Oregon
1801 at Delaware 2925 at Burnett
1901 at Bristol 3001 at Ashby av
2001 at University av
2101 at Addison 3030 at Folger
2201 at Allston way 3035 at Haskell
3100 at Union av

SAN PABLO AV, Ocean View, continuation of San Pablo av, Berkeley, fm Cordonices Creek N to Cerrito Creek, County Line.

Buchanan Marin
Main Portland av
Washington av Garfield av
Castro Brighton av
Dartmouth

SANTA FE AV, NW of Christina fm Cordonice's Creek SW to Cornell av and Harvard
1201 at Cordonice's 1301 at Yale Creek

SANTA FE AV, N Bkly and Fairmount Park fm Page and Cornell av NE to Solano av bet Carmel and Christina

SCENIC AV, E of Arch fm Cedar (No 2400) S to Hearst av
1601 at Cedar 1701 at Virginia
1625 at Hilgard av 1801 at Ridge Road

SECOND, see Allston Way fm West to Bancroft way

SECOND, see Alston way fm West to Sacramento

SECOND, W Berkeley, E of 1st fm Harrison (No 620) S to Grayson
1201 at Harrison 2101 at Addison
1301 at Gilman 2201 at Allston way
1401 at Camella 2301 at Bancroft way
1435 at Page way
1501 at Jones 2401 at Channing
1601 at Holyoke way
1701 at Virginia 2501 at Dwight way
1801 at Delaware 2601 at Parker
1901 at Bristol 2701 at Carleton av
2001 at University av

SEVENTH, W Berkeley, E of 6th fm Harrison (No 900) S to Grayson
For Nos see 6th

SHASTA, Hopkins Terrace tract

SHATTUCK AV, W of Walnut and Fulton fm Eunice (No 2100) S to Tel av n 45th, Okld

1200 at Eunice 2401 at Channing way
1301 at Berryman way
1401 at Rose 2421 at Haste
1501 at Vine 2501 at Dwight way
1601 at Cedar 2525 at Blake
1625 at Lincoln 2601 at Parker
1701 at Virginia 2625 at Carleton
1724 at Francisco 2700 at Adeline
1801 at Delaware 2701 at Derby
1901 at Hearst av 2725 at Ward
1925 at Berkeley way 2801 at Stuart
1945 at University av 2825 at Oregon
2101 at Addison 2901 at Russell
2135 at Center 3001 at Ashby av
2201 at Allston way 3021 at Emerson av
2235 at Kittredge 3031 at Essee av
2301 at Bancroft way 3101 at Prince
2325 at Durant av 3125 at Woolsey
3201 at Fairview
3301 at Alcatraz av

SIERRA, Northbrae E of Tulare av fm Sonoma av N to Madera

SIXTH, W Bkly, E of 5th fm Harrison (No 820) S to Grayson
For Nos see 2d

SMITH, W of Sacramento fm Hopkins (No 1420) S to Rose

SNYDER AV, S of Grayson fm San Pablo av W

SONOMA AV, Fairmount Park S of Marin av fm Santa Fe av SE to Hopkins Josephine and Grove Junction

SOUTH, see Bancroft way fm Bona to Sacramento

SOUTH ATHERTON, see Atherton

SPAULDING, E of Sacramento fm Addison (No 1526) S to Dwight way
2101 at Addison 2401 at Channing
2201 at Allston way way
2301 at Bancroft way

SPRING, E of Arch fm Vine (No 2324) to Cedar

SPRING, Hopkins Terr E of Arch fm Eunice N to Oak

SPRUCE, E of Oxford fm Eunice (No 2220) S to Cedar
1200 at Eunice 1401 at Rose
1301 at Berryman 1501 at Vine

STANFORD AV, see Adeline

STANFORD PLACE, E S Shattuck fm University av to Center

STANNAGE AV, E of Kains av fm Cordonice's Creek and north town line S Hopkins

STANNAGE AV, Ocean View, 2d E San Pablo av fm Cordonices Creek to County Line

POLK'S LUMBER DIRECTORY OF THE UNITED STATES
A COMPLETE EPITOME OF THE LUMBER
: : : TRADE AND KINDRED INTERESTS : : :

PHOENIX FLOUR

THE WHITEST
THE BEST
ASK YOUR GROCER



Wm. DeCoursey's Sweeping Compound
 Cleans and Brightens Carpets and Linoleum
 Disease Germs
 Death to Fleas, Moths and
 Beware of Fakes and Imitations

Manufactured By
Wm. DeCoursey & Co.
 1611 Brush St.
 Oakland, Cal.
 Telephone Oakland 6009
 718 Golden Gate
 Avenue
 San Francisco, Cal.
 Telephone Franklin 4570

STANTON, Lorin, W of Sacramento fm
 Ashby S to Prince
 001 at Ashby av 3025 at Tyler

ST. JOSEPH changed to Jefferson av

STUART (including Moss) S of Ward fm
 San Pablo av (No 2801) E to Kelsey
 100 at San Pablo av 2100 at Shattuck av
 200 at Mathews 2200 at Fulton
 300 at Mabel 2300 at Ellsworth
 400 at Baker 2400 at Dana
 500 at Sacramento 2500 at Telegraph av
 600 at California 2520 at Regent
 700 at McGee 2600 at Hillegass av
 800 at Grant 2636 at Benvenue av
 900 at Grove 2700 at College av
 000 at Milvia

SUMMER, Hopkins Terrace tract S of
 Eunice fm Spruce to Glen av

SUTTER, Northbrae bet Milvia and Shat-
 tuck av fm Eunice N to Hopkins and
 Amador

SYLVAN WAY, N of Bancroft way fm
 College av W
 700 at 2201 College av

TALBOT AV, E of Cornell av fm Cor-
 donice's Creek and north town line S to
 Santa Fe av

TALBOT AV, Ocean View, 4 E of San
 Pablo av fm Cordonicas Creek N to
 County Line

TALLAC, Hopkins Terrace tract

TAMALPAIS, Hopkins Terrace tract

TARA, see Baker fm Russell S to Al-
 catraz av

TAYLOR, Ocean View, 6th W of San
 Pablo av fm Buchanan N to Main

TELEGRAPH AV (including former
 Choate and Humboldt av), E of Dana
 fm University Grounds and Allston
 way (No 2500) S to Bdy and 16th,
 Okld

200 at Allston way	2625 at Carlton
300 at Bancroft	2701 at Derby
way	2725 at Ward
335 at Durant av	2801 at Stuart
401 at Channing	2835 at Oregon
way	2901 at Russell
435 at Haste	3001 at Ashby av
501 at Dwight way	3130 at Prince
530 at Blake	3130 at Woolsey
600 at Parker	

For continuation: see Oakland guide

TENTH, W Berkeley, W of San Pablo
 av fm Harrison (No 1020) S to Grayson
 201 at Harrison
 301 at Gilman
 401 at Camella
 435 at Page
 501 at Jones
 601 at Holyoke
 701 at Virginia
 801 at Delaware
 901 at Bristol
 001 at University
 av

THIRD, W Berkeley, E of 2d fm Har-
 rison (No 700) S to Grayson
 For Nos see 10th

THIRD AV, see West

THIRD AV, see Sacramento fm Addison
 to Bancroft way

TODD, S of Felton fm Baker (Okld) E to
 Grove
 1400 at Baker 1700 at King
 1500 at Sacramento 1735 at Ellis
 1600 at California 1760 at Adeline

TOMPKINS, see Oregon fm San Pablo
 av E to Grant

TREMONT, S Berkeley, E of Adeline fm
 Emerson (No 2000) S to Woolsey

TREMONT, now Milvia fm Bancroft way
 to Russell

TULARE AV, Fairmount Park E of Ven-
 tura av fm Sonoma av N to Solano av

TUNNEL ROAD, fm junction of Rus-
 sell, Claremont av and El Camino
 Real SE

TYLER, Lorin, S of Mason fm Sacra-
 mente (No 3025) E to King

TYLER, see Webster fm College av E
 to Claremont av

UNION, E of Dana fm Allston way (No
 2430) S to Bancroft way
 2201 at Allston way 2229 at Bancroft
 way

UNIVERSITY AV, N of Addison fm S F
 Bay and 1st (No 600) E to Oxford
 600 at 1st 1300 at West
 650 at 2d 1400 at Acton
 700 at 3d 1500 at Sacramento
 740 at 4th 1600 at California
 800 at 5th 1700 at McGee
 840 at 6th 1800 at Grant
 900 at 7th 1900 at Grove
 940 at 8th 1925 at Bonita av
 1000 at 9th 2000 at Milvia
 1010 at 10th 2101 at Shattuck av
 1100 at San Pablo av 2135 at Home
 1200 at Curtis 2154 at Oxford

UNIVERSITY TERRACE, E of Prospect
 av
UPLANDS THE, Claremont Park tract

VALLEY, W of Acton fm Bancroft way
 S to Dwight way

VASSAR, W Bkly, See Harrison fm San
 Pablo av E to Stannage av
 1100 at San Pablo av

VENTURA AV, Fairmount Park E of
 Onlway fm Sonoma av N to Solano av

VINE, N of Cedar fm Grove (No 1501) E
 to Spring
 1900 at Grove 2120 at Walnut
 1925 at Bonita av 2200 at Oxford
 2000 at Milvia 2220 at Spruce
 2025 at Henry 2300 at Arch
 2100 at Shattuck av

FLAGS AND BURGEES

WHITE-WALLACE CO.

INCORPORATED

Phones { Oakland 194
Home A4194 } 1252 Webster



ALAMEDA RUG WORKS

RUGS MADE FROM OLD CARPETS

Carpets taken up, cleaned and relaid

2006 EVERETT STREET

Phone Alameda 39

ALAMEDA

960

1910 POLK-HUSTED CO.'S

**Before looking further, call up F. F. PORTER
 for Real Estate, Insurance, Loans, Notary or
 Storage, at 1016 Broadway, either phone 1990**

STOP

VIRGINIA (including former Folsom) N of Delaware fm 3d (No 1701) E to Miravita

700 at 3d	1700 at McGee
740 at 4th	1500 at Grant av
800 at 5th	1900 at Grove
840 at 6th	1925 at Bonita av
900 at 7th	2000 at Milvia
940 at 8th	2101 at Shattuck av
1000 at 9th	2120 at Walnut
1040 at 10th	2200 at Oxford
1100 at San Pablo av	2220 at Spruce
1200 at Curtis	2300 at Arch
1300 at West	2325 at Spring
1400 at Acton	2400 at Scenic way
1500 at Sacramento	2500 at Euclid av
1600 at California	2700 at Bonte av

WALLACE, E of San Pablo av fm Ward S to Russell

WALNUT, E of Shattuck av fm Eunice (No 2124) S to Hearst av

1200 at Eunice	1625 at Lincoln
1301 at Berryman	1701 at Virginia
1401 at Rose	1724 at Francisco
1501 at Vine	1801 at Delaware
1601 at Cedar	

WARD, N of Stuart fm San Pablo av (No 2125) E to Tel av

2100 at San Pablo av	1800 at Grant av
	1900 at Grove
1200 at Mathews	2000 at Milvia
1300 at Mabel	2100 at Shattuck av
1400 at Baker	2200 at Fulton
1500 at Sacramento	2300 at Ellsworth
1600 at California	2400 at Dana
1700 at McGee	

WARRING (including former Asylum), E of Piedmont way fm Channing way (No 2830) S to Derby

2401 at Channing way	2601 at Parker
2501 at Dwight way	2701 at Derby

WASHINGTON AV. Ocean View, N of Main fm San Pablo av E to Masonic av and fm San Pablo av W to Cerrito and fm Pierce W to Cleveland av

WEBSTER AV. S of Ashby av fm Deakin (No 2925) E to Claremont av

2300 at Deakin	2740 at Alice
2336 at Tel av	2900 at Claremont av
2700 at College av	

WELLINGTON, see Deakin

WEST, see Grove

WEST, W Berkeley, E of Chestnut fm Rose (No 1300) S to Channing way

1401 at Rose	2001 at University av
1501 at Vine	2101 at Addison
1601 at Cedar	2135 at Center
1701 at Virginia	2201 at Allston way
1726 at Francisco	2301 at Bancroft way
1801 at Delaware	
1901 at Bristol	

WHEELER, Peralta, E of Shattuck av fm Russell (No 2140) S to Woolsey

2901 at Russell	3031 at Essex av
3001 at Ashby av	3101 at Prince
3621 at Emerson av	3125 at Woolsey

WILDER, changed to Ashby av

WOOLSEY, S of Prince fm Sacramento E to Claremont av

1500 at Sacramento	2100 at Shattuck av
1600 at California	2200 at Wheeler
1700 at King	2300 at Deakin
1800 at Ellis	2400 at Telegraph av
1830 at Harper	
1900 at Grove	2600 at Hillegass av
1920 at Adeline	2636 at Monroe
2000 at Tremont	2700 at College av

YALE, W Bkly. See Gilman fm San Pablo av E to Santa Fe av
1100 at San Pablo av

YOLO AV. Northbrae S of Hopkins fm Grove NE to Sutter

**THE BEST PROOF
OF THE VALUE OF**

The Tribune

as a medium to reach the public is the healthy appearance of its advertising columns

MUSIC AND MUSICAL MERCHANDISE

Pianos: WEBER J. & C. Fischer
Pianola Pianos Kohler & Chase
Blasius & Sons Kohler & Campbell

1013-1015 Broadway, Oakland, Cal.

KOHLER & CHASE, Inc.

ESTABLISHED 1850

TELEPHONE OAKLAND 1009

**POLK-HUSTED DIRECTORY CO'S
 BERKELEY DIRECTORY
 1910**

For list of ABBREVIATIONS see page 123.

For names too late for regular insertion, removals, etc., see opposite page.

A

to Zed School, Miss Cora L. Williams,
 Mrs Genevieve L. Manchester directors,
 2507 Channing way.
 aalto Eric J, contr 1531 California.
 aaroe Anton J, plumber, r 1726 Carlton.
 abadie Emile R, r 2431 Warring.
 abadie Lucien, Indry wkr John Jaymot,
 rms 2528 Shattuck av.
 abbay Camille, b 2011 Hearst av.
 abbay Wm C, clk H W Hughes, r 2011
 Hearst av.
 abbot Saml L Jr, student U of C.
 abbot Clyde E (N J Abbott & Son), b
 2124A Center.
 abbot Herbert P, draftsman, r 2114
 Emerson.
 abbot Kenneth W, student U of C.
 abbot Mrs Nellie J (N J Abbott & Son),
 r 2124A Center.
 abbot N J & Son (Mrs N J and Clyde
 E), books 2193 Shattuck av.
 abbot Olyve, nurse Roosevelt Hospital.
 abbot Raymond B, asst prof U of C, r
 2107 Durant av.
 abbot Wm W, millhand, r 2204 Prince.
 aeel Edwin A, student U of C.
 aenth Henry, tmstr Students' Exp & T
 Co, r 2155 Roosevelt av.
 aernathie Bonita, clk F E Sadler, rms
 2278 Shattuck av.
 aernathie Gertrude, clk, rms 2278 Shat-
 tuck av.
 aernathie Ola, stenogr Dodge-ver Mehr
 Co, rms 2278 Shattuck av.
 aernathy Harry, elec, b 2213 Ashby av.
 aernathy Henry, bksmith S P Co, r 2213
 Ashby av.
 aernathy Robt S, mach, r 2526 Regent.
 abraacadabra Fraternity, 2635 Hillegass
 av.
 abraham Dave, propr The Cap and Gown,
 2142 Center.
 abraham Henry P, nurse, r 2431 Roose-
 velt av.
 abraham Hilda, tchr, b 1722 Walnut.
 abraham Ira, r 1722 Walnut.
 abrahams Wm (Evans & Abrams), r Okld.

Abrott Andr, died Sept 14, '09, age 78.
 Abrott Annie (wid Andr), r 2612 San Pab
 av.
 Abrott Annie, milliner, b 2612 San Pab av.
 Abrott Beta, clk, b 2612 San Pablo av.
 Abrott Mary I (wid Andr), r 1800 Allston
 Way.
 Acacia Fraternity, Leonard T Jenkins
 mngr, 2634 Bancroft Way.
 Accosta Dorothy, cashr C J Heeseman,
 r Okld.
 Acheson Albt A, student, b 1934 Home.
 Acheson Building, 2131 University av.
 Acheson Geo E, fireman People's Water
 Co, b 1934 Home.
 Acheson Letitia (wid John), r 1934 Home.
 Acheson Wm J, b 1934 Home.
 Ackerman Brenda, student U of C.
 Ackerman Geo L, baker, r 1808 California.
 Acton Elizabeth L, hkpr Annand Bros, b
 1300 Virginia.
 Acton Martin J, r 1300 Virginia.
 Adams Burnside F, fireman, r 1608 Ban-
 croft Way.
 Adams Carl D, student U of C.
 Adams Chas F, lawyer, b 2117 McKinley
 av.
 Adams Chas W, r 1320 Bay View pl.
 Adams Clara R (wid Chas), r 2309 Par-
 ker.
 Adams Danl S, shoemkr 2072 Center, r
 1129 Ashby av.
 Adams Edmund S, r 2228 Carlton.
 Adams Edna N, bkpr Mason-McDuffie Co,
 b Barker blk.
 Adams Edw L, civ eng, r 2221 Ward.
 Adams Elmo H, student U of C.
 Adams Frank H, draftsman, r 1400 Arch.
 Adams Geo E, mach, b 3102 Shattuck av.
 Adams George J, student U of C.
 Adams Geo P, asst prof U of C, r 2427
 Prospect.
 Adams Gladys G, student U of C.
 Adams Harold G, student U of C, b 2239
 Atheron.
 Adams Harry H, carp, r 3102 Shattuck av.
 Adams Horace T, clk, r 2221 Carlton.
 Adams Idella M, sec, b 1320 Bay View pl.
 Adams Mrs Jane, rms Morse Apts.
 Adams John D, clk, b 2228 Carlton.
 Adams John M, bkpr Hunter & Good-
 burn, r Okld.

BERKELEY RUG WORKS GINN & SONS
 RUGS MADE FROM INGRAINS, BRUSSELS, TAPESTRY AND STAIR CARPETS
 RAG RUGS SILK PORTIERES COUCH COVERS
 PHONE BERKELEY 4465

D. ANDKER EMBALMER AND FUNERAL DIRECTOR

LADY ATTENDANT

225 TWELFTH ST, COR. ALICE (Pythian Castle) PHONES { OAKLAND 1777 HOME A5777

D. B. HUNTER,
Pres. and Gen. Mgr.
Main Office and Yard
Shattuck Av. & Oregon St.
Berkeley, Cal.
Tel. Berkeley 8

Hunter Lumber Co.

VERE W. HUNTER,
Secretary.
Wharf and Yard
South End of
Webster Street Bridge
Tel. Berkeley 8.

INCORPORATED NOV. 14, 1902

962

1910 POLK-HUSTED CO.'S



Adams John N, driver, b 2117 McKinley av.
Adams J Egbert, r 1933 Home.
Adams Louise H (wid Jay H), b 1400 Arch.
Adams Mary (wid John), r 2117 McKinley av.
Adams Mary E, r 2309 Parker.
Adams Orville, clk, b 2129 Ashby av.
Adams Pearl M, b 2831 Webster.
Adams Richd P, lab, b 2117 McKinley av.
Adams Wm E, carp, r 2928 California.
Adams Wm E, carp, r 1634 Tyler.
Adams Wm S, clk, b 2228 Carlton.
Adams Zelma, b 2129 Ashby av.
Addison Thos M, r 2425 Channing Way.

ADELINE PLANING MILL,

J A Yeaman Mngr, Lumber for Inside and Outside Finishing, 1918 Prince, Phone Pied 6188.
Aden Anna O, b 1935 Cedar.
Aden Bertha S, b 1935 Cedar.
Aden David, tailor, r 2427 McGee av.
Aden Doris M, student U of C, b 1935 Cedar.
Aden Lina J, stenogr U of C, b 1935 Cedar.
Aden Sophia, b 1935 Cedar.
Adkins Perry, sheet metal wkr, r 3110 King.
Adkins Wm P, clk, b 3110 King.
Adler Hilda C, tel opr, b 3040 Adeline.
Aiker John O, cement wkr, r 3040 Adeline.
Alder Louis, real est, r 1632 Alcatraz av.
Agard Mrs Luceba E, r 1919 Home.
Agee John P, painter, r 1639 Francisco.
Agee Jos P, pedlar, r 1014 Delaware.
Agee Mary (wid Reuben N), b 2421 Oregon.
Asnew David R, r 2732 Derby, Agricultural Building, U of C.
Aquire Robt T, clk Al Zeimer.
Ahern Wm, foreman Ramona Candy Co, r 737 Bristol.
Ahlberg Carl F, tailor 2312 Tel av, r 2510 Stuart.
Ahlberg Oswald L, clk C F Alberg, b 2510 Stuart.
Ahlborn Wm, dyer, r 1980A University av.
Ahlf Mrs C, cook 2171 Allston Way.
Ahlf John D, clk Chas Hadlen, r 1909 9th.
Ahlf Mikred G, student U of C.
Ahlgren Arthur R, stenogr sec U of C, b 2428 9th.
Ahlgren Carl, molder, b 2428 9th.
Ahlgren Chas A, carp, r 914 Channing Way.
Ahlgren Frank A, carp, r 2428 9th.
Ahlgren Frank A Jr, cabinet mkr, r 2430 9th.
Ahlgren Fred A, driver Marshall Steel Co, b 2428 9th.
Ahlh Karl A, mstr mariner, r 3001 Ellis.
Ahlquist Frank, steward, r 2300 7th.

Ahlstrom Eles, carp, r 1237 Channing Way.
Ahlstrom Nestor P, carp, r 1233 Channing Way.
Ahnfeldt Alvina, dressmkr, b 3005 King.
Ahnfeldt Bertha, bkpr, b 3005 King.
Ahnfeldt Harry, carp, b 3005 King.
Ahnfeldt Henry, contr 3005 King.
Ahrens Wm J H, plumber, r 1734 Oregon.
Aitken Jas C, r 1938 Channing Way.
Aitken Saml W, r 2313 Parker.
Aitken Sidney R, clk, b 2313 Parker.
Aitken Thos, elec, b 2313 Parker.
Aitken Wilhelmine E, student U of C, b 2505 College av.
Aitken Winifred, nurse 2429 Dwight Way.
Aitken Wm H J, bkpr El Dorado Oil Wks, r 2439 Dwight Way.
Akerman Wm H, farmer, r 1422 Hawthorne Ter.
Akers Chas D, bkpr, r 2334 Durant av.
Akers Ethel J, student U of C.
Akins Edw C, mngr Harold Havens, r Okld.
Alameda Manuel, stableman Bkly Farm Creamery Co, r 2128 Roosevelt av.
ALAMEDA RUG WORKS
(J A Osterdock), 2006 Everett st, Alameda. (See right bottom lines.)
Albee Blanche H, tchr Hillside School, b 2419 Ward.
Albee Frances C, student U of C, b 2419 Ward.
Albee Harry, r 1713A Blake.
Albee Marshall P W, real est, 2133 Center, r 2419 Ward.
Albee Merton A, student U of C.
Albee Pearl C, music tchr, b 2419 Ward.
Albee Wilson E, student U of C.
Albers Caroline C, matron Institution for Deaf and Blind.
Alberti Frank J, bkpr, r 1515 Bonita av.
Alberts John C, gardener, b 1525 Hopkins.
Albertson Frank B, died Apr 3, '09, age 52.
Albertson Henry K, tmstr Bkly Warehouse Co, r 1803 Magee.
Albertson Louis A, blksmith, r 1801 Woolsey.
Albertson Robt, r 1801 Woolsey.
Albin Isaac N, solr, b 1929 Dwight way.
Albright Horace M, student U of C, b 2203 Atherton.
Albortis Andr S, shingler, b 1733 Grant.
Alburts Benj H, painter, b 1733 Grant.
Alcatraz Building Alcatraz av se cor Adeline.
Allen Carl A, carp, r 1428 Bristol.
Allen Mrs Katherine, notions 1805 Grove r 1836 Hearst av.
Allen Nathan P, clk, r 1631 Walnut.
Alderman Ernest S, student U of C, b 2511 Dwight way.
Alderman Mrs Lizzie B, r 2511 Dwight way.
Alderson Fredk L, r 2822 Hillegass av.
Alderson Harry E, asst prof U of C, r 5 F.
Aldree Hotel, Mrs Mollie Roberts prop 2070 Univ av.
Alessandro Antone, plasterer 1428 Stanage av.
Alexander Augusta M, stenogr, b 1541 Euclid av.
Alexander Beatrice, stenogr, b 172 Grove.
Alexander Emma, r 1215 Carlton.

**Lewis
and
Mitchell
Inc.**
**REAL
ESTATE
AND
FIRE
INSUR-
ANCE
BROKERS**

**1262
Broadway**
Phones:
**Oakland 6622
Home A2250**



INDEPENDENT OF THE TRUST

JULIUS S. GODEAU

I will furnish for \$75, Hearse, two hacks, embalming, shroud and cloth covered casket

1305 Franklin Street Phone: Oakland 4045 Home A 4915

BOOKS

20 per cent Discount
from
Publishers' Price

Smith Bros.
462-464 13th St.
Bet Broadway and Washington

BERKELEY CITY DIRECTORY 1910

963

LAYMANCE

REAL ESTATE COMPANY
REAL ESTATE AGENTS AND AUCTIONEERS

1214-1216 BROADWAY, OAKLAND

Phones, Oak. 328 Home A 3328



CYCLE HATCHER COMPANY

OF ELMIRA, NEW YORK, MANUFACTURERS OF
ALL METAL INCUBATORS AND BROODERS
SIMPLE, INEXPENSIVE, THE MOST PRACTICAL INCUBATOR MADE
Western Office: Oakland, Cal. Warehouse: Oakland Dock and Warehouse Co., Foot of Madison St.

Alexander E W, asst prof U of C, r S F.
Alexander Frank, r 1818 4th.
Alexander Granville W, r 1545 Euclid av.
Alexander Irene E, student U of C, r Okld.
Alexander John J, student U of C.
Alexander John S, r 2527 Channing way.
Alexander Knox, student U of C.
Alexander Mrs Mary A, r 1438 Alcastraz av.
Alexander Philip W, b 1545 Euclid av.
Alexander Thos N, r 1421 Grove.
Alexander Walter, sec, r 1615 Hopkins.
Alexander Wm F, salsn, r 2924 Shattuck av.
All Souls Chapel, Cedar se cor Spruce.
Allan Clarence E, ins adjector, r 2425 Prospect.
Allan Saml, porter 2314½ Tel av, r Okld.
Allen Albert H, mngr Univ Press U of C, r 2312 Rose Ter.
Allen Alma, student U of C.
Allen Annie H, clk, b 2237 Ellsworth.
Allen Arabella T (wid Henry J), r 2519 Ellsworth.
Allen Arthur M, reporter, r 2050 Hearst av.
Allen Cara, b 2008 Cedar.
Allen Carl H, r 1894 Grove.
Allen Chas R, salsn E L Brock & Co, r 1432 Walnut.
Allen Chester A, student U of C, b 3026 Hillgass av.
Allen Dean H, student U of C, b 1812 Virginia.
Allen Mrs Ella M, stenogr, b 2017 Woolsey.
Allen Ernest clk Percy Goodban, b 2131 Derby.
Allen Ernest G, student U of C.
Allen Mrs Frances A, r 1625 Scenic av.
Allen Fred, clk, r 2930 Benvenue av.
Allen Fred H, student U of C, b 2738 Regent.
Allen Gerald M, student U of C, b 2203 Atherton.
Allen Gust, carp, rms 1035 Carlton.
Allen Henry W, r 2308 Fulton.
Allen H W, instr U of C, r S F.
Allen Inez A, student U of C.
Allen Jas, baker H B Winston, r 2138 Center.
Allen Jas A, carp, r 3026 Hillgass av.
Allen Jas I, r 3015 Dapa.
Allen Jas M, r 2738 Regent.
Allen Jas T, asst prof U of C, r 2243 College av.
Allen John, r 1642 Grant.
Allen John H, tehr, r 2340 Grant.
Allen Leonard M, mach, b 1529 San Pab av.
Allen Leroy W, student U of C, b 3026 Hillgass av.
Allen Lyman, salsn Mason-McDuffie Co, r 1945 Berkeley way.
Allen Mary E (wid Harrison), r 2237 Ellsworth.
Allen Pearl M, st-noegr, b 2513 Hillgass av.
Allen Ralph E, student, b 2738 Regent.
Allen Ramona B, student, b 2718 Webster.
Allen Roscoe F, student U of C.
Allen Saml, porter 2314½ Tel av, r Okld.
Allen Saml J, salsn Pacific Fuel Co, r S F.
Allen Sheldon A, b 2908 Cedar.
Allen Suzanne (wid Sheldon), r 1008 Cedar

Allen Thaddeus P, r 2643½ Channing way
Allen Thos S, shipwrgtr, r 2101 Hearst av.
Allen Victoria, Indrywkr California Rough Dry Ludry Co, r Richmond, Cal.
Allen Violetta, clk, b 2318 Bancroft way.
Allen Virginia, student U of C, r Okld.
Allen Warren, music tehr 2257 Fulton, b 2738 Regent.
Allen Warren B, student U of C, b 2718 Webster.
Allen Wm D, clk Pac Spring Bed Co, b 1315 Peralta av.
Allen Wm H, eng, r 1909 Henry.
Allen Woodson, phys 404 First National Bank bldg, r 2718 Webster.
Allen W F, colr and asst prof U of C.
Alley Walter W, student U of C.
Allison Chas P, switchman, r 2639 Matthews.
Allison Geo W, clk, b 2137 Berkeley way.
Allison Herbert H, barber, r 2641 Matthews.
Allison Stephen H, salsn Harold Havens, r Okld.
Allsopp Clinton E, student U of C.
Allstead Van C, carp, r 2712 Wallace.
Allslets Jos, painter, b 1634 Felton.
Allslets Mina, art glass wkr, b 1634 Felton.
Allyn Arthur, student U of C.
Allyn Geo S, mngr Masonic Temple, r 2034 Virginia.
Almassy Franck, r 2833 Fulton.
Almeida Antone J, grocer 1464 6th.
Almind Anders E, treas Lund & Morch Co (inc), b 2112 Hawthorne Ter.
Almind Kildorf, vice pres Lund & Morch Co (inc), r 2112 Hawthorne Ter.
Almquist Ernest, porter Roosevelt Hospital, r 2001 Dwight way.
Alpers John P F, driver, b 1417 Addison.
Alpers Peter, clk, r 1417 Addison.
Alpha Blok 2028 Shattuck av.
Alpha Chi Omega Fraternity, 1711 Euclid av.
Alpha Delta Phi Fraternity 2400 Bancroft way.
Alpha Omicron Pi Fraternity 2519 Hillgass av.
Alpha Phi Sorority 2312 Durant av.
Alpha Tau Omega Fraternity 2230 College av.
Alpha Xi Delta Fraternity 2227 Bancroft way.
Alphonse Emil, contr, r 1012 Univ av.
Alphonse Jean E, carp, r 1620 6th.
Alphonso Jos, carp, r 1728 5th.
Alpine Wood and Supply Co (inc), Mrs E M Sheakley pres, C D Bartlett sec and mngr, 2811 Shattuck av.
Alston Chas F, moved to Victoria, B C.
Alston John, porter R D Fuller, r Okld.
Alta Vista Apartments 2251 Tel av.
Althausen Harry P, plumb, r 1621 Todd.
Altman John C, student U of C.
Altube Bernardo, b 2723 Stuart.

Jackson Furniture Co.

THE DIGNIFIED CREDIT STORE

519-525 Twelfth St. Oakland, Cal.

GLOBE * *
WERNICKE * *
SECTIONAL * *
BOOK CASES * *

Osen & Hunter Auto Co.
of Oakland, Incorporated
Cor. 12th and Jackson
Oakland, San Francisco
San Jose

AGENTS FOR

Mitchell

MOTOR CARS

Every Store equipped to take care of all your automobile wants, with a complete shop and the Osen & Hunter. Policy

964

1910 POLK-HUSTED CO.'S

Especially fitted for maternity and surgery; a place to rest. Three hundred feet elevation; panoramic view in the Thermal belt, at Twenty-fourth Ave. and Twenty-Sixth st. Phone Private Exchange Merritt 83 and 84, connecting all rooms.

DR. J. M. SHANNON, Managing Physician

Altube Julius J, stockraiser, r 2723 Stuart.
Alvarez Antonio, tinner, r 1909 Dwight way.
Alvarez Arthur C, instr U of C, r 1909 Dwight way.
Alves Edw S, expman e s Santa Fe av 1 n of Gilman.
Alves Emily M, clk, b 836 Delaware.
Alves Felizmenia A, clk, b 836 Delaware.
Alves Frank, clk Cal Ink Co, r 836 Delaware.
Alves Manuel, lab, r 2311 4th.
Alves Pbilomena (wid Frank), notions 836 Delaware.
Alvord David E, student U of C.
Alvord Vernon, clk, b 2816 Benvenue av.
Amaral John J, r 927 Folger av.
Ambrose Antonio, butcher, r 1232 Ashby av.
Ambrose Antonio, lab, r 753 Folger av.
Ambrose Frank, lab, b 1232 Ashby av.
Ambrose Manuel K, lab, r 816 Folger av.
Ambrose Olla (wid Wm), r 2539 Hill-gess av.
Ambrose Thos E, moved to San Jose.
Ambrose Wm C, student U of C, b 2539 Hillgess av.
Ambrose Winifred C, student, b 2539 Hillgess av.
Amend Otto, eng, b 1524 Milvia.
Ament Edw N, salsn C L Hedemark, r 2929 Grove.

AMERICAN ACETYLITHE CO THE (Inc),

H J Meertens, Pres; Raimon Reyntlens, Vice-Pres and Sec; A Vander Nallten Jr, Treas; 2313 Webster, Ala. (See left top line.)

American Board of Foreign Missions, Rev H Melville Tenney sec, 2486 Shattuck av.
American Fuel Co's Yard, John Williams mngr, Oregon nr Sacramento.
Ames Albt J, r 3027 Hillgess av.
Ames Elizabeth H, bkpr, b 2314 Virginia.
Ames Frank, clk, b 1904 Grove.
Ames Geo, driver Bruner & McVean.
Ames Hattie (wid Almont), b 2022 Virginia.
Ames Jessie S (wid Horace T), r 2314 Virginia.
Arves Kate, tchr, b 2509 Regent.
Ames Mary (wid Henry K), r 1904 Grove.
Ames Oscar A, plumber, r 1336 Ashby av.
Ames Oscar H, died Jan 27, 09, age 57.
Amess Geo, carp, r 2222 10th.
Amiot Frank, lab, r 2310 Oregon.
Ammerman Ellen (wid Jacob), b 2524 Le Conte av.
Ammerup Gottlieb, r 2308 Ashby av.
Amos Lillian C, student U of C, b 2534 Bancroft Way.
Amral John J, died Dec 21, 09, age 74.
Amral Leonora M (wid John J), r 927 Folger av.
Ansdn Dora (wid Jas), b 2524 Piedmont av.
Anundsen Edw O studt U of C, rms 2304 Tel av.
Anacker Frank, molder Macaulay Fndry Co, r Okld.
Ananiff Geo, mach Byron Jackson Iron Wks, r S F.
Anatomical Laboratory, U of C.
Ancell Mrs Ellen, b 1635 Harmon.
Andel R E, draftsman Byron Ja Iron Wks.

Andereggen John, driver Theo Andereggen, b 2100 California.
Andereggen Theo, grocer 2100 California.
Anderefuren Chas, pattern mkr Byron Jackson Iron Wks, r Okld.
Anderson Agnes I, tchr, b 2227 McKinley av.
Anderson Agnes J, clk, b 2729 Grant.
Anderson Albt, carp, rms 3400 Adeline.
Anderson Albt B, clk, r 2012 Essex.
Anderson Rev Albion, pastor Swedish Mission, r 1837 Parker.
Anderson Alma B (wid Jas T), r 1331 Walnut.
Anderson Anna A (wid Conrad P), b 1516 Spruce.
Anderson Andr, foreman Pac Guano & Fertilizer Co, r 1809 4th.
Anderson Andr, master mariner, r 2227 McKinley av.
Anderson Andr, carp, r 1028 Pardee.
Anderson Andr, housemover C B Ollis, r San Leandro.
Anderson Andr B, papermkr, r 312 Stan-nage av.
Anderson Andr H, carp, r 1408 Spring.
Anderson Anne E, b 2830 Derby.
Anderson A Tel, carp, r 1528 Alcatraz av
Anderson Mrs Blanche T, musician, r 1436 Berkeley Way.
Anderson Carl, lab, r 2750 Adeline.
Anderson Carl, bkpr Pac Guano & Fertilizer Co, b 1809 4th.
Anderson Carl, painter, b 2636 Hilgard av
Anderson Carl, r 1728 Milvia.
Anderson Carl A, organbldr T W Whal-ley, r 1650 Ashby av.
Anderson Cornelius, master mariner, r 2312 Astby av.
Anderson Chas, carp, r 3038 Mabel.
Anderson Chas, r 2120 5th.
Anderson Chas A, lab, r 2315 9th.
Anderson Chas A, student U of C.
Anderson Chas E, b 2630 Channing Way.
Anderson Chas F (Wallstrom & Anderson), r 1334 Kalms av.
Anderson DeVere, real est 1927 California, r same.
Anderson Edw, r 1632 Dwight Way.
Anderson Edwin A, elec, r Main ne cor Adams.
Anderson Fila R, clk, b 2227 McKinley av
Anderson El Rey, clk, b 1528 Alcatraz av
Anderson Emil, tallor, r 2737 Grant.
Anderson Emil, elec, r 909 Pardee.
Anderson Emma (wid Louis), r 1821 Stuart.
Anderson Ethel F, tchr Cal School of Arts and Crafts.
Anderson Ewald, student U of C.
Anderson E Fulton, tchr, b 1528 Alcatraz av.
Anderson Frank M, geologist, r 2604 Etna
Anderson Gwynn, tchr, b 1421 Spring.
Anderson Hans, printer Aththowe & Co, r 5028 Mabel.
Anderson Hans, mariner, r 1618 Todd.
Anderson Mrs Harriet, r 2120 5th.
Anderson Harry, student Boone's Univ School, b 2010 Durant av.
Anderson Hedweg (wid Peter), r 3032 Ellis.
Anderson Henry C, eng S P Co, b 2312 Ashby av.
Anderson Herman T, mach Byron Jackson Iron Wks, r Okld.
Anderson Hilda, student Bkly Bus Col, b 1904 Bissell.
Anderson Howard A P, driver C C Fisher, b 2015 Stuart.



POLK'S LUMBER DIRECTORY OF THE UNITED STATES
A COMPLETE EPITOME OF THE LUMBER
: : : TRADE AND KINDRED INTERESTS : : :

Anderson Isabella (wid Washington F), r 1420 Le Roy av.
Anderson Miss I N, asst U of C, r S F.
Anderson Jas, furniture, r w s Kains av 1 s of Marin av.
Anderson Jas G, r 2908 Ellsworth.
Anderson Jennie L, clk, b 2530 College av.
Anderson John, student, r 2227 Dwight Way.
Anderson John, cementwkr, b 2513 Grant.
Anderson John, carp, r 1014 Pardee.
Anderson John, lab, r 2809 9th.
Anderson John C, student U of C.
Anderson John G, seaman, r 2323 10th.
Anderson John J, grocer 1900 Grove, r 1911 Berkeley Way.
Anderson Jos, carp Bruce Lbr & Mill Co, r Okld.
Anderson Lars, tailor, b 2015 Stuart.
Anderson Leander M, lab, r 934 Delaware
Anderson Leo J, student U of C.
Anderson Lillian B, stenogr, b 2227 McKinley av.
Anderson Louis, tailor, b 2015 Stuart.
Anderson Lucinda (wid Ira R), r 2503 Regent.
Anderson L, prof U of C, r 2704 Channing Way.
Anderson Mabel E, rms 3115 Lewiston av
Anderson Madie, student U of C.
Anderson Maria C (wid Geo), r 1421 Spring.
Anderson Mattie L (wid Geo D), r 2534 Etna.
Anderson Millo J, r 1436 Berkeley Way.
Anderson Myrtle M, student U of C.
Anderson Nels, millhd, b 2120 Sacramento
Anderson Nels A, carp, r n s Napa av 2 e of The Alameda.
Anderson Nicholas A, carrier P O, r Okld
Anderson Niels, carp Mercer Hodgson Improvement Co, r 2120 Sacramento.
Anderson Otto, packer, r 1429 Irving.
Anderson Paul, carp, r 2869 9th.
Anderson Paul A, bkpr, r 1821 Stuart.
Anderson Peter G, expman 1190 Nielson.
Anderson Ralph, clk, b rear 2705 Hearst av.
Anderson Robt, bkpr, r 2729 Grant.
Anderson Robt L, chauffeur, b 2722 Benvenue av.
Anderson Roy L, student U of C.
Anderson Mrs Sarah E, b 1610 5th.
Anderson Selma, waiter 2022 Shattuck av, b 2018 Univ av.
Anderson Selma A, rms 3120 Eton.
Anderson Stella N (wid Alex), r 2327 Dwight Way.
Anderson Sybil, b 1420 LeRoy av.
Anderson Thos, marine eng S P Co, r 954 Univ av.
Anderson Victor B, student U of C.
Anderson Walter M, blksmith Contra Costa Bldg Materials Co, r 1409 Carlton
Anderson Wm, lab, b 2730 Adeline.
Anderson Wm, studt U of C, b 2534 Etna.
Anderson Wm W, mining, r rear 2705 Hearst av.
Anderson Mrs W W, b 1700 Euclid av.
Anderson Zachary T, r 2132 Haste.
Andrae Harry, rms 2226 Haste.
Andrae Henry, stevedore, r 1911 Ashby av
Andre Alice, emp Prister Knitting Co, b 721 Folger av.
Andre Antonio, millhd, b 721 Folger av.
Andre Carl E, millhd, r 1208 Hopkins.
Andre Elizabeth, Indrywkr, b 721 Folger av.

Phones: Oakland 2537. Home A 2537
Holding Brick Buildings a Specialty

WALTER SUELL & SON

House Moving and Rigging
1747 Adeline St. Oakland, Cal.

Andre John F, lab, b 910 Folger av.
Andre Jos F, tanner, r 910 Folger av.
Andre Jos L, woodpuller, r 721 Folger av.
Andre Josephine, Indrywkr, b 721 Folger av.
Andre Louis, clk, r 837 Folger av.
Andreason Amy M, student U of C, b 2530 College av.
Andreason F, Wm, r 2530 College av.
Andreason Jas C, student U of C, b 2530 College av.
Andresen Carl, bkpr, r 3032 Ellis.
Andresen Jacob W, colr, b 3032 Ellis.
Andrew Henry, painter, b 1528 Walnut.
Andrew Jas, painter, r 1528 Walnut.
Andrew Jas, hostler R T Howard, r Okld.
Andrew Jane, b 1528 Walnut.
Andrew S Jane, r 1528 Walnut.
Andrews Alice L, student U of C, b 2620 Durant av.
Andrews Mrs Alice N, r 2620 Durant av.
Andrews Chas W, painter, r 2240 McKinley av.
Andrews Charlotte A (wid Thos), b 1540 Grant.
Andrews Clinton A, carp, b 1645 7th.
Andrews Edw W, clk N J Abbott & Son, r 2193 Shattuck av.
Andrews Emerson E, carp, r 1645 7th.
Andrews Frank, student, b 2828 Forest av.
Andrews Frank S, teller, r 2828 Forest av.
Andrews Horner R, carp, rms 2527 Shattuck av.
Andrews Lewis T, mach McLaughlin Mng Co, r S F.
Andrews Mary (wid Jas), r 2537A Fulton.
Andrews Mattie, stenogr, b 1540 Grant.
Andrews Murlul, musician, b 2144 University av.
Andrews Nielson, r 1435 Spruce.
Andrews Thos A, lieut Hose Co 5, r 2436 Tel av.
Andrews Wm, lawyer, b 2239 Dwight Way.
Andrews Wm, barber, r 920 Folger av.
Andrews Wm S, lawyer, r 2537A Fulton.
Andriano John, lab C C Fisher, b e s Bonar bet Allston Way and Addison.
Andros Sarah A (wid Milton), r 2620 Warring.
Andrus Ednah F, student U of C.
Andruss Eugenie A, student U of C.
Anema Rein, tailor 1917 Ashby av, r 1919 samv.
Anewalt Harry P, mngr, r 1624 Scenic av.
Angelo Heath, student U of C, b 2318 Tel av.
Angelo Wm P, boxmkr, r 2318 Tel av.
Anger Robt N, eng, r 2124 9th.
Anglin Catherine L, r 2556 Buena Vista Way.
Angove Julia, student U of C.
Angwin Edw, r 2815 Cherry.
Angwin Edwin L, carp, b 2815 Cherry.
Angwin Ethel S, b 2815 Cherry.
Angwin Eustace J, b 2815 Cherry.
Angwin Henry R, student U of C.

OAKLAND PHONES { OAKLAND 1934 HOME 41246 }
DOUGLAS 641 HOME C2736

DEAN LAW & COLLECTION CO., INC.

Rooms 303-304-305
Bacon Block, Oakland

WE COLLECT YOUR BILLS

FINANCIAL RATINGS

Rooms 911-913 Phelan Bldg.
San Francisco, Cal.

Phones: Oakland 686 Home A 2219

WESTERN MOTOR CAR CO.

Ali kinds of Autos Repaired, Painted, Rented and Stored

53° C. The Largest and Best Equipped Fire-Proof Garage in Oakland OAKLAND, CAL.

SAAKE PICTURES - - FRAMES

WHOLESALE - - RETAIL

FACTORY, 509 SEVENTEENTH STREET

467 FOURTEENTH STREET

966

1910 POLK-HUSTED CO.'S



If You Must Move, See That You Move Right
1070 BROADWAY

Anloff Christine E (wid Julius), r 2130 Grant.

Anloff Edw A, carp, r 2059 University av.

ANLOFF G J,

Mngr Mercer-Hodgson Improvement Co, r 379 60th, Phone Pied 4896.

Annand Bros (G E and Egbert), meats 2008 Shattuck av.

Annand Chas W, student, b 1729 Virginia.

Annand Egbert (Annand Bros), r 1729 Virginia.

Annand Geo E (Annand Bros), r 1921 Francisco.

Annis Lucille, student U of C.

ANNIS ROBERT,

Plumbing and Hot Water Heating 2128 Center, Phone Bkly 626, r 1147 Shattuck av.

Anstey Donald H, clk, b 2921 Newbury.

Anthonian Theo, driver Bkly Farm Creamery Co, rms 1735 California.

Anthony Arthur K, clk, r 2607 Fulton.

Anthony A Gertrude, tchr Berkeley High School, r 2714 Alcatraz av.

Anthony Caroline, artist, b 2422 Durant av.

Anthropological Museum, U of C.

Antonallch Stephen, foreman, r 837 Anthony.

Antoni W, asst U of C, r 2214 Union.

Anttils Karl Y, carp, b 2147 Oregon.

Anzalone Saml, barber F W Dixon, r 812 Bancroft Way.

Anzenhofer Wm, carp, b 1736 Berkeley Way.

Appel Leslie H, student U of C.

Appelbe Frank G, carp, r 2420 Edwards.

Appelgren Emil, student Bkly Bus Col, b 2122½ Dwight Way.

Applegate Geo, carp, b 1802 Bonita av.

Appleton Abraham, student U of C, b 2020½ Delaware.

Appleton Chas, carp, rms 3233 Ellis.

Appleton Harry, carpetlyr, r 2020½ Delaware.

Appleton Wm, carp, rms 3233 Ellis.

Appleton Wm G, mngr Spring Construction Co, r 2388 Eunice av.

Aransino Antone, r 1940 Channing Way.

Arata Aug A, barber A J Brackett, r 1705 Stuart.

Arbogast Ella R, clk, b 2715 Le Conte av.

Arbogast Martha (wid Leander), b 2715 Le Conte av.

Arbulich Jas W, elec, b 2230 Blake.

Arbulich Martin A, upblstr 2700 Shattuck av, r 2230 Blake.

Archer Saml, mach, rms 1618 Carlton.

Archer Wm H, student U of C, b 2420 College av.

Archey Arthur I, carp, r 2304 Roosevelt av.

Archibald Arnold E, cashr, r 1422 Hawthorne Ter.

Architectural Building, Hearst av se cor Euclid av.

Arcleri Angelo, lab E A Munn Products Co, r 6th and Harrison.

Arcleri Chas, designer, r 827 Delaware.

Arcleri Chas F, student U of C, b 827 Delaware.

Arding Walter, salmn, r 2209 Carlton.

Ardley Florence E (wid Wm E), b 2309 Ellsworth.

Arees John, clk, r 1623 Bonita av.

Ariffman Wm S, carp, r 1235 Channing Way.

Arker Frank, chipper Van Emon Elev Co.

Arkley W W, b 2229 Channing Way.

Arlett Arthur, contr, r 2133 Grant.

Armberger Theo, printer, r 2126 Grant.

Armer Sidney, artist, r 1329 Arch.

Armes Wm D, asst prof U of C, r Faculty Club.

Armistead Hubert M, clk, r 1828 Prince.

Armitage Arthur D, appr, b 1622 Francisco.

Armitage Claude, metal wkr Dickson & Holbrook, b 1622 Francisco.

Armitage David M, r 1622 Francisco.

Armitage Geo W, sec, r 1927 Woolsey.

Armitage Luella, stenogr, b 1622 Francisco.

Armitage Ralph V, carp, b 1622 Francisco.

Armor Mrs Cora L, stenogr, b 2230 Atherton.

Bay City Well Works

Well Drilling, Boring and Pump Work

Warehouses and Shop
Park Ave. & Horton St., Emeryville

GEO. F. MARCUS, Proprietor
Phone Piedmont 2270 Res. 1646 94th St., OAKLAND

Armstrong Alice I, student U of C.

Armstrong Anita M (E L & A M Armstrong), r Okld.

Armstrong Cuthbert, plumber, b 1936 Hearst av.

Armstrong Dorothy (wid Isaac), b 2012 Stuart.

Armstrong Edw M, painter, r 2432 9th.

Armstrong Emory R, barber Brasfield Bros, r 1937 Berkeley Way.

Armstrong Ernest, mnstr, b 1621 Addison.

Armstrong Evelyn C (E C & A M Armstrong), r Okld.

Armstrong E C & A M (Evelyn C and Anita M), milliners 2305 Tel av.

Armstrong Frank E, contr 2249 Hearst av.

Armstrong Geo O, r 1908 Delaware.

Armstrong Harry A, student U of C.

Armstrong Henry V, r 2434 9th.

Armstrong Jas A, student U of C.

Armstrong John, eng, r 1936 Hearst av.

Armstrong John G, carp, r 1344 Oxford.

OAKLAND TRIBUNE

EVERY EVENING - SUNDAY MORNING

Reaches 50,000 Homes Every Day 8th and Franklin St.

BOTH PHONES

ALAMEDA COUNTY AGENTS
28 TELEGRAPH AVE.
1319 BROADWAY
G & J TIRES

TIRES AND VULCANIZING
MARTLAND

LESTER'S CARPET HOUSE

Phones: Oakland 4184, Home A4184

ALAMEDA COUNTY STEAM CARPET CLEANING AND RENOVATING WORKS

AT 612 SECOND STREET

Carpets - - Mattings - - Rugs - - Linoleums
Gold Medal Steam Carpet Cleaning and Renovating Works

- - 856 CLAY STREET

ALAMEDA COUNTY STEAM CARPET CLEANING AND RENOVATING WORKS

PHONES: OAKLAND 2034, HOME A3334

Maxwell A. A. \$ 675.00
 " 1. 1050.00
 " Roadster 1725.00
 ("Detachable Tonneau)
 " E. 1650.00
 F. O. B. Oakland, Cal.



Maxwell Automobile Agency

A. C. HULL, Prop.

192-194 Twelfth Street

Telephones: Oakland 3628, Home A 1332

BERKELEY CITY DIRECTORY 1910

967

Armstrong L D, driver H W Ross, r 2320 Adeline.
 Armstrong Mary, phys, r 1935 Virginia.
 Armstrong Rachel (wid Jos), b 2713 Tel av.
 Armstrong Stanley E, mach Byron Jackson Iron Wks, r 3017E Grove ct.
 Armstrong Wm, b 2306 Ashby av.
 Armstrong Wm, printer, r 2421 5th.
 Armstrong Yates, marine eng, b 1936 Hearst av.
 Arnberger Theo R, printer, r 2126 Grant.
 Arndt Michl S, r 2537 Ridge rd.
 Arndt Paul E, elec, r 2319 Carlton.
 Arnell John M, student U of C.
 Arneson Arne, tinner F L Butterfield, r Okld.
 Arnett Helen, student U of C.
 Arnhart Clarence, clk Hotel Carlton.
 Arnhem Herman S, salns O A Rudolph, r S F.
 Arnold Alex S, r 1410 Spruce.
 Arnold Orleatha B (wid Abram J), r 2410 Grant.
 Arnold Frank D, teller, r 1937 Dwight Way.
 Arnold Herbert F, compounder Monarch Oil Refng Co, r 2118 7th.
 Arnold Jas A, clk G E Jordan, b 2333 College av.

ARNOLD J CLEM,

Business Mngr Oakland Tribune, r 2432 Oregon.
 Arnold Ninlan J, carp, r 1629 Grove.
 Arnold Oscar D, agt S P Co, Corbin Sta, r 2129 Essex.
 Arnold Peter L, lather, r 2209 Prince.
 Arnold Robt P, clk, b 2410 Grant.
 Arnold Saml, architect, r 2996 Adeline.
 Arnot Stanley L, student U of C.
 Arnott Jas A, student U of C.
 Arntzen Valdemar V, civ eng U of C, r 2916 Tel av.
 Arrington Mabel F, student U of C.
 Arth Max E, clk, b 1317 Encinal av.
 Arthur Wesley, janitor Stiles Hall, r 1196 Kains av.
 Arthur Wesley W, porter, r 1196 Kains av.
 Artigues Ferd, student U of C, b 2113 Dana.
 Artist Denis, lab, rms 3130 California.
 Asbach J Earl, clk, b 3337 California.
 Aschenbrenner Walter, student U of C.
 Aserado Jos, driver Berkeley Farm Creamery Co.
 Ash Clementine (wid Sabin), b 2525 Webster.
 Ash Dorsey, civ eng, r 2555 Buena Vista Way.
 Ash L Arthur, pub, r 2341 5th.
 Ash Rachel L, instr U of C, r S F.
ASHBY FURNITURE CO.
 L E Kells and D M Click Proprs, 2976 Adeline, Phone Bkly 1643.
 Ashby Mark T, r 3025 College av.
 Ashby Sara C, student U of C.
 Ashby Stanley, painter, rms 2838 Grant.
 Ashley Wm J, student U of C.
 Asher Edw, r 3045 1/2 Fremont.
 Asher Katherine L, student U of C.
 Ashford Margaret, student U of C.
 Ashland D, lab Sunlit Fruit Co, r 1003 Snyder av.
 Ashland Sarah J (wid John), b 1922 Francisco.
 Ashland Wm E, casbr, r 1922 Francisco.
 Ashley Harold H, student U of C.
 Ashley John, watchman, rms 635 Unlv av

BYRON RUTLEY
 INCORPORATED
Merchant Tailors
 Washington St., near Fourteenth St.
 Phones: Oakland 4630, Home A 2630

Ashman Anna L (wid Edw), b 2112 Virginia.
 Ashman Henry E, student, b 2112 Virginia.
 Ask May, clk C Martens, b 1623 Grove.
 Asman Ida E, stenogr, b 1303 Alcatraz av.
 Asman Ulrich F, clk, b 1303 Alcatraz av.
 Asman Wm D, r 1303 Alcatraz av.
 Asmussen Asger, musician, r 2417 6th.
 Asmussen John A, book agt, r rear 932 Grayson.
 Aspinwall Judson, student U of C.
 Aspinwall Wm, rms 2554 Fulton.

ASSOCIATED CHARITIES OF BERKELEY,

See Charity Organization Society of Berkeley.
 Astley Arthur V, surveyor, r 1512 Grant.
 Atchinson Alonzo W, cementwkr, r 1813 10th.
 Atchison Alfred M, carp, b 1722 9th.
 Atchison, Topeka & Santa Fe Railway, F M Shick agt, Univ av nr West.
 Atchison Wm E, inspr, h 1722 9th.
 Atchison Wm H, dep County Colr, r 1722 9th.
 Athearn Anna L (wid Wm), r 2742 Fulton.
 Athearn Fred G, r 2805 Regent.
 Atherton Club, G A Pande mngr, 2435 Piedmont av.
 Atherton Edith M, student U of C.
 Atherton Geo B, moved to S F.
 Atkins Alice, clk, b 1725 Curtis.
 Atkins Geo E, r 2961 Pine av.
 Atkins J Wm, mining, b 2496 Dana.
 Atkins Lawrence S, b W H Atkins.
 Atkins Thos, grocer 1725 Curtis.
 Atkins Wm, mnstr, r w s Kains av 1 s of Garfield av.
 Atkinson Catherine E (wid Arthur W), r 2316 Allston Way.
 Atkinson Ida (wid Fletcher), r 1929 Bancroft Way.
 Atkinson Mrs Julia E, b 2101 Hearst av.
 Atkinson Percy H, r 2735 Durant av.
 Atkinson Mrs S E, b Hotel Carlton.
 Atterbury Lydia, tchr, b 2623 Ridge rd.
 Atterbury Wayman, tchr, b 2623 Ridge rd.
 Atterbury Wm B, bkpr, r 2623 Ridge rd.
 Attfield Henry, blksmith, r 2125 10th.
 Atthowe Ernest, mstr mariner, r 1924 Prince.
 Atthowe Mrs Martha, r 2946 Harper.
 Atthowe Wm J, mstr mariner, r 3016 Grove.
 Atthowe & Co, Norman J Bliss mngr, printers 1735 Ashby av.
 Attip Ulysses S, student U of C.
 Atwood Arthur G, baker C C Fisher, b 1315 Allston Way.
 Atwood Henry E, mnstr, r 2527 Bruce.
 Atwood Wm A, dentist, r 2747 Alcatraz av.
 Atwood Wm C, foreman, r 1315 Allston Way.

C. M. WOOD
Century Electric and Fixture Co.
 SUPPLIES - - WIRING - - REPAIRS - - FIXTURES
 1375-1377 Broadway
 PHONES: SUMNER, OAKLAND 911
 HOME A 2811
 E. F. WEIHE

C. S. ENTLER, Coal, Wood,

Hay, Grain and Poultry Supplies

BOARDING STABLE, STALLS TO LET AND POULTRY FOR SALE

812 FIFTY-FIFTH STREET Telephones: Piedmont 2522, Home H6719

SUNSET LUMBER COMPANY



Main Office and Yard
First and Oak Sts.
E. H. Nash, Mgr.

Branch Yard
E. 12th and 17th Aves.
Tel. Oakland 1820
Home A-2141

968

1910 POLK-DIRECTORY CO.'S

Atwood Wm C Jr. driver C C Fisher, b 1515 Allston Way.
Aubertin Frank, mngr W U Tel Co, r 2167 Addison.
Aubin Aug H, clk, b 1612 Alcatraz av.
Auclair Edmond, moved to Okld.
Auclair Geo, painter, b 1220 Haskell.
Auclair Thos, r 1220 Haskell.
Augsberger John, metalwkr, r 1922 Home.
Augur Irving V A, student U of C, b 2426 Virginia.
Ausmus Louis, barber, b 1515 Belyvedere av.
Austin Almira J, b 3135 King.
Austin Chas A, student, b 1802 Channing Way.
Austin Chas F, drayman, b 1638 Fairview
Austin Edith D, tchr, b 1802 Channing Way.
Austin Edwin C, millman, r 2147 Parker.
Austin Elizabeth M, student U of C.
Austin Eugene O, dept mngr S J Sell Co, r 1942 Berkeley Way.
Austin John L, branch mngr H G Williams Co, r Okld.
Austin Walter E, student U of C.
Austin Wm C, plasterer, r 1802 Channing Way.
Austin Wm F, janitor Public Library, r 2266 Shattuck av.
Autenrieth Fred A, clk, r 2309 Bancroft Way.
Avansino Albina, ironer, b 2647 Parker.
Avansino Antonio, gardener Institution for Deaf and Blind, r 2647 Parker.
Avansino Columbia, mdrywkr, b 2647 Parker.
Avansino David, moved to S F.
Avansino Louis, clk John Magioncalda, b 2647 Parker.
Avelar Antone, clk Ingalls Shoe Co, b Okld.
Averill Mark R, lawyer, r 2417 Carlton.
Avery Mrs C R, r 2547 Dwight Way.
Avery Fidelius, lab, r 1 s of 1332 Curtis.
Avery Maria L (wid Judson), b 2512 Russell.
Avila Henry, clk, r 2321 Ward.
Avila Manuel, lab, r 937 Folger av.
Axtell Henry, mach, r 1925 Harmon.
Axx Adam E, mngr, r 1937 Carlton.
Ayden Evelyn M, seams, b 1937 Carlton.
Ayden Allen A, cashr, b 841 Folger av.
Ayden John L, clk, b 841 Folger av.
Ayden Thos, woodldr, r 841 Folger av.
Ayden Thos J, eng, b 841 Folger av.
Ayden Walter E, bkpr, b 841 Folger av.

AYER CLARENCE E,
Teas, Coffees and Spices Evelyn av sw cor Gilman, r same. Phone connection.
Ayer Geo J S, painter, r 1304 Evelyn av.
Ayer Helen D E, student U of C.
Ayer Henry, r 1940 Francisco.
Ayer Mary C (wid Chas), b 2611 Russell.
Ayer Mary R, r 1802 Bonita av.
Ayer Washington E, clk, b 1196 Gillman.
Ayers Rev Albert E, moved to Portland, Ore.
Ayers Jas, real est, r 1931 Fairview.
Ayers John, janitor U of C, b 1619 Woolsey.
Ayers Rollin C, r 2730 Stuart.
Ayers Mrs Washington, r 2177 Allston Way.
Aylwin Mrs Margaret, r 1623 Alcatraz av.
Aylwin Robt N, real estate, r 2809 Grove.
Aylwin Stella C, b 1623 Alcatraz av.
Aylworth Geo H, tmstr, r 2126A Dwight Way.

Ayres Arthur, clk, r 2528 Benvenue av.
Ayres Chas, plumber, r 1643 Edith.
Ayres Durrett S, bkpr, b 1643 Edith.
Ayres Mrs Gretchen B, musician, r 2710 Dana.
Ayres Irene E, student Bkly Bus Col, 1643 Edith.
Ayres Lawrence, carp, r 1910 Milvia.
Ayres Vincent, carrier P O, b 1910 Milvia.
Azavedo Jos, lab, r n s Washn av 1 w of Santa Fe av.
Azevido Jas, driver, b 2123 Roosevelt av.

B

Baader John, r 1908 Harmon.
Baars Fred W, printer, r 2521 Piedmont av.
Babbe Mrs Elsie L, b 1917 Delaware.
Babcock David T, student U of C.
Babcock D Le Roy, student U of C.
Babcock Ernest B, asst prof U of C, r 1615 La Loma av.
Baboyan Garabed S, student U of C.
Babros Paul, wirewkr, r 1016 Grayson.
Each Jens J, cabinetmkr, r 2227 10th.
Bach Katrina (wid Wm), r 1531 Prince.
Bach Louis, tmstr, b 1531 Prince.
Batchelder, see also Batchelder.
Batchelder Dell, lab, r rear 2026 Center.
Batchelder Edw M, inst agt, r 2214 Vine.
Batchelder Edw T, fireman, b 2214 Vine.
Batchelder E L, helper S P Co, r 2050 Hearst av.
Batchelder Lesse A, carp, r 1433 Josephine.
Batchelder Robt B, student U of C.
Batchelder Thos F, lawyer, r 2544 Euclid av.
Batchelder Tyler, appr G R Greenleaf, b 2214 Vine.
Batchelder Walter T, b 2544 Euclid av.
Bachelordom Club 2333 College av.
Bachrach Robt W, adv agt, r 2144 Ward.
Backman Albert, carp, r 1034 Virginia.
Backman Chas C, acct, b 2538 Milvia.
Backman Otto C, r 2538 Milvia.
Backus Anna M (wid Oscar J), r 2725 Tel av.
Backus Watson G, cashr, r 3125 Lewistown av.
Bacon Francis R, clk, b 2525 Regent.
Bacon Francis R, student U of C, b 2627 Ridge Road.
Bacon Grace, student U of C.
Bacon Library, U of C.
Bacon Thos R, prof U of C, r w s Bushnell pl 2 n of Hearst av.
Bacon Walter R, lawyer, r 2525 Regent.
Bacon Wm S, stationery 3204 Adeline, 1 Okld.
Baden Merle L, student U of C.
Badger Baker W, salm W J Mortimer & Co, r 1530 Euclid av.
Badger John A, student U of C, b 1530 Euclid av.
Badger Richd S, civ eng, b 1530 Euclid av.
Badger Thos N, civ eng, r 2914 Linden av.
Badgley Frank B, student U of C.
Badt Myrle V, student U of C.
Baer A B, lecturer U of C, r S F.
Baer Geo B, r 1921 Univ av.
Baer Josephine F, student U of C.
Baer Markell C, student U of C, b 1921 Univ av.

**Gas Ranges
Pittsburg Water Heaters
Everything for Gas
Scott-Thieben Gas Ap. Co.
1257 Broadway, at 16th
PHONE OAK 560
OUR MOTTO
QUICK AND RELIABLE SERVICE
Welsbach and Incandescent Supplies**

**POLK'S LUMBER DIRECTORY OF THE UNITED STATES
A COMPLETE EPITOME OF THE LUMBER
::: TRADE AND KINDRED INTERESTS :::**

Cook-Morgan Storage & Moving Co.

SEPARATE LOCKED ROOMS

Office, 503 Fourteenth St.

PHONES: Oakland 3255
Home A-3588

BERKELEY CITY DIRECTORY 1910

969

Darrow-Hughes Co.

LARGE AND SMALL TRACTS OF

CALIFORNIA LANDS
FRUIT RANCHES, ETC.

1056 Broadway Phone Oakland 583

Baker Andr, ironwkr, r 2741 8th.
Baker Arven O, solr Chas Hadlen, b 160
Kains av, Albany.
Baker Arven T, treasurer Albany, 160
Kains av.
Baker Asa L, b 2201 Bancroft Way.
Baker Birney P, salmn W G Needham, r
2116 Parker.
Baker Block, Alcatraz av cor Ellis.
Baker Chas G A, trav agt, r 51 Oakvale
av.
Baker Chas W, elec eng, r 3041 Deakin.
Baker Mrs Charlotte, r 1726 Parker.
Baker Christ, painter, r 1809 9th.
Baker Clara C, b 2830 Webster.
Baker Mrs Clara L, r 1924 Woolsey.
Baker Despard D, mach, r 1125½ Haskell.
Baker Earl D, clk, b 2542 Dana.
Baker Electricus S, inkmkr Cal Ink Co, b
160 Kains av, Albany.
Baker Mrs Elizabeth, b 2730 Haste.
Baker Mrs Fanny, r 3132 Harper.
Baker Frank S, lab, b 160 Kains av, Al-
bany.
Baker Geo, carp, b 1711 Woolsey.
Baker Geo, r 1711 Woolsey.
Baker Geo, cook Institution for Deaf and
Blind.
Baker Geo S, vet surg, r 1430 Spruce.
Baker Gladys P, student U of C, b 2430
College av.
Baker Guy E, student U of C.
Baker Hannah S (wid Jas H), r 1603
Princo.
Baker Harold W, student U of C, b 2010
Durant av.
Baker Mrs Ida M, matron Kappa Kappa
Gamma Sorority, r 2435 Hilgard av.
Baker Jas B, druggist R L Reid, r 2430
College av.
Baker John C, r 2432 Stuart.
Baker John D, clk, r 2223 Channing Way.
Baker John T, moved to Los Angeles.
Baker John W, lab, b 2127 Blake.
Baker Joshua D, student U of C.
Baker Josie E, stenogr, b 1537 Alcatraz
av.
Baker Rev Leonidas H, r 1326 Spruce.
Baker Rev Lewis J, pastor South Berke-
ley Baptist Church, r Okld.
Baker Lillian R, stenogr University Ap-
paratus Co, b 2229 McGee av.
Baker Mrs Mary, died June 18, 09, age 46.
Baker Mrs Mattie, moved to Sacramento.
Baker Mrs Maud, janitor Berkeley High
School, r Okld.
Baker Nyza N, indrywkr, b 1726 Parker.
Baker N D, asst prof U of C.
Baker Robt A, paper dir, r 2944 Grove.
Baker Smith, driver, b 1726 Parker.
Baker Verne A, student U of C.
Baker Viola M, b 2549 Benvenue av.
Baker Wm C, clk, r 2542 Dana.
Bailey Mrs Laura A, clk, rms 2261 Shat-
tuck av.
Baldassarri Amedeo, shoemkr 1736 Alcatraz
av.

"Wonderful"
Eucalyp-
tus
Sweeping
Compound
No More
Dust
No More
Fleas
No More
Moths
No More
Disease
Germs
Cleans and
Brightens
Carpets
For Sale By
All Grocers
Office and Works
1308
Grove St.

Eagby Wm L, student U of C, b 2627
Ridge Road.
Bagge Mrs Anita C, r 3200 Ellis.
Bagge Clifford, stenogr, b 3200 Ellis.
Bagge Fred C S, bkpr, b 3230 Ellis.
Bagge Pleasants, bkpr, b 3200 Ellis.
Bagley Earle Mc, student U of C.
Bago Vera I, student U of C.
Bahr Louis, tmstr, r 2213 Byron.
Balkie Jas, bkpr, r 1914 Harmon.
Ballar Elsie, cashr Bkly Coffee Club, r
Okld.
Bailey, see also Bayley.
Bailey Alfred B, phys 2251 Tel av, r 2625
Ridge Road.
Bailey Austin W, salmn W J Mortimer &
Co, r 1329 Bonita av.
Bailey Block 2517¼ Shattuck av.
Bailey Chas F, r 2808 Derby.
Bailey Chas G, salmn, r 1332 Walnut.
Bailey Chas M, clk, r 752 61st.
Bailey Claude, chemist, b 1511 Edith.
Bailey Edith C, tchr, b 1511 Edith.
Bailey Effie L, nurse 1511 Edith.
Bailey Ella M, tchr, b 2419 Channing
Way.
Bailey Floyd P, student U of C, b 2420
College av.
Bailey Fred E, painter, r 2163 Dwight
Way.
Bailey F E, painter, r 2012 Channing
Way.
Bailey Geo E, driver, r 2002 San Pab av.
Bailey Hattie, nurse 1012 Delaware.
Bailey Hattie A, clk P O, b 2002 San Pab
av.
Bailey Job, janitor, r 1012 Delaware.
Bailey Lena H, r 2632 Channing Way.
Bailey Lottie T (wid Angelo A), r 1511
Edith.
Bailey Lucy D (wid Jas), b 1329 Bonita
av.
Bailey Mark G, dentist, b 1511 Edith.
Bailey Mildred, emp Pfister Knitting Co,
r Okld.
Bailey Nelson B, phys 314 First Natl Bk
bldg, b Berkeley Inn.
Bailey Orlando H, student U of C.
Bailey Paul, student U of C.

BAILEY RAYMOND H,
Real Estate 2107 Addison, Phone Bkly
200, r 2250 Telegraph av.
Bailey Roy V, student U of C.
Bailey Saml E, student, b 2323 Dana.
Bailey Wm, printer, r 2301 Fulton.
Baillie Effie W, phys 2455 Ashby av.
Baillie Elizabeth W, student U of C.
Baillie Jos, r 2455 Ashby av.
Baillie Hilda M, student U of C.
Bain Elsie, clk, b 1417 North Side av.
Bain Frank C, mining, r 2333 Regent.
Bain Gertrude, clk, b 1417 North Side av.
Bain H F, b 2738 Prince.
Bain Wm, bkpr, r 1417 North Side av.
Baird Dudley, b 2624 Bancroft Way.
Baird Ethel E, student U of C.
Baird Frank V, bkpr, r 1931 Vine.
Baird Mrs Julia C, Christian Scientist
2824 Bancroft Way.
Baird Lancey, buyer, b 2624 Bancroft
Way.
BAIRD ROBERT B
(Juster & Baird), r 2624 Bancroft Way,
Phone Bkly 1366.
Baird R Curtis, teller, b 2624 Bancroft
Way.
Baker Alfred, carp, b 2741 8th.
Baker Alma, tel opr, b 2741 8th.

Oakland and Hupmobile Motor Cars

S. G. CHAPMAN, Agent
EDWARD KNAUSS, Manager
174-176 12th St., Oakland, Calif.



FRUITVALE HARDWARE CO.

CHI-NAMEL SARGENT'S LOCKS

JEWEL MIXED PAINTS CLEAN CUT CUTLERY SPALDING SPORTING GOODS

Telephone Merritt 580 3324 EAST FOURTEENTH ST.

970

1910 POLK-HUSTED CO.'S

BALDWIN BUILDING & INVESTMENT CO.

H W Baldwin Mng'r, 2610 Shattuck av.
(See left top lines and Classified Builders.)

Baldwin Clara, student U of C.
Baldwin Dorothy M, student U of C.
Baldwin Edw L, r 1408 Oxford.
Baldwin Eleanor J, student U of C.
Baldwin Geo H, civ eng 2610 Shattuck av, r 6130 Colby.
Baldwin Harold Z, r 2059 Univ av.
Baldwin Harry W, contr 2610 Shattuck av, r 2464 Prince.
Baldwin Jessie, nurse, b 2517 Parker.
Baldwin Lucile, music tchr 2207 Haste.
Baldwin Mrs Mary R, died Nov 17, 09, age 72.
Baldwin Otis D, acct, r 2638 Woolsey.
Baldwin Thos J, carp, r 1620 Milvia.
Bale Thos, candymkr H B Winston, b 2138 Center.
Baleia Frank, carp, b 1021 Snyder av.
Bales Emnor S, dentist 504 Bkly Natl Bank bldg, r 1713 Walnut.
Balkan Danl R, tmstr, r 2211 5th.
Balkan Saml, clk, r 1507 Edith.
Ball Mrs Emily, b 2234 Haste.
Ball Everett L, student U of C, b 2426 Virginia.
Ball Geo N, r 2029 Essex.
Ball Hulda C, b 2029 Essex.
Ball Jas F, draftsman S E Kieffer, b 2492 Prince.
Ball John, lab, rms 1614 Tyler.
Ball Margaret (wid Jas E), r 1479 Irving.
Ball Mary A, cashr Students' Co-op Society, b 2611 Durant av.
Ball Phineas F, r 2492 Prince.
Ball Robt W, clk, b 2505 Parker.
Ball Thos, steward, r 1734 Delaware.
Ball Walter C, carp, b 2029 Essex.
Ball Wm F Jr, student U of C.
Ballantine Geo W, woodcarver, rms 2617 Shattuck av.
Ballantine Henry W, lawyer, r 2527 Hearst av.
Ballantine Wm D, acct, r 1440 Grove.
Ballard Claudius, student U of C.
Ballard Jas W, r 1541 Todd.
Ballard Floyd D, carp Bruce Lbr & Mill Co, r Okld.
Ballard Frank C, mach, b 2226 Roosevelt av.
Ballard Geo, r 1808 Fairview.
Ballard-Harlie R, foreman Bruce Lbr & Mill Co, r Okld.
Ballard Mrs-Mary, r 2429 McKinley av.
Ballantine Jas A, asst prof U of C, r S F.
Ballentine Robt, wood carver 2147 Center.
Ballin Mowry M, r 2946 Magnolia av.
Ballis-John G, meats 841 Univ av, r 2222 9th.
Ballwanz Emil F, painter J L Donovan, r 2128 Sacramento.
Baltzer Wm, delicatessen 3236 Adeline, r 1922 Harmon.
Balzari Robt, elec, r 2121 Durant av.
Banford John, bkpr Golden Sheaf Bakery Co, r Okld.
Ban Sun, restaurant 2112 Channing Way.
Banchero Frank L, tanner Manasse-Block Tanning Co, r Okld.
Bancroft Chas E, r 2222 Piedmont av.
Bancroft Mrs Eleanor S, lecturer U of C, r 2611 Piedmont av.
Bancroft Evelyn H, student U of C.

Bancroft Frank W, asst prof U of C, r 2611 Piedmont av.
Bancroft Helen D, student U of C.
Bandedmar Aug A, salmn, r 1530 Harmon.
Bandmann Chas J Jr, student U of C.
Banerji Nishi K, student U of C.
Bangs Mrs Amanda L, matron Institution for Deaf and Blind.
Bangs Benj, r 2300 Warring.
Bangs Franklin V, student U of C.
Bangs Isaac S, broker, r 2710 Regent.
Bank E Carl, r 2856 Webster.
Bank Pearl E, student U of C, b 2856 Webster.
Banker Arthur S, glovectr, b 1817 Allston Way.
Banker Chas S, tmstr Miller-Walker Co, b 1817 Allston Way.
Banker Edwin J, carp, r 1817 Allston Way.
Banker Harris J, carp, r 2219 Stuart.
Banker Harry B, r 2219 Stuart.
Banker Walter E, carp, b 1817 Allston Way.
Bankhead Hugh, plumber Sanitary Plumb and Sheet Met Co, r Okld.
Bankhead P, sheetmetl wkr L Haws Co.
Banko Stephen, engr, rms 3134 King.
Banning B Rudolph, r 2434 Hillside av.
Bannister Alfred, b 2154 Univ av.
Bannister Olive M, student U of C, b 2154 Univ av.
Bannon Mary B, prin Jefferson School, b 1218 Milvia.
Banzai Cleaning & Pressing Co, 2208 Fulton.
Baptist Theological Seminary, C M Hill pres, 2606 Dwight Way.
Barack Dennis, marine eng, r 3009B Ellis.
Barallo Philipo, yardman, r w s San Bab av 2 s of Washn av.
Barback Albt, student, b 1741 Blake.
Barback Ferd Jr, printer, b 1741 Blake.
Barbagelata David (Barbagelata & Bohan), r Okld.
Barbagelata & Bohan (David Barbagelata, John Bohan), blksmiths 2121 Dwight Way.
Barbe Marinus, colr, r 1929 Fairview.
Barbeau Felix, driver Harry G Williams Co, r 1025 60th.
Barbee Jas F, salmn Mason-McDuffie Co, r 2130 Grant.
Barber Chas E, clk, r 2220B Bancroft Way.
Barber Elgar H, stationery, r 2721 Hille-gass av.
Barber Edw C, dept mng'r S J Hill Co, r 2220B Bancroft Way.
Barber Oscar T, lawyer, r 2915 College av.
Barber Pearl E, stenogr, b 1623 Oregon.
Barbera Jasper J, carp, r 2136 McGee av.
Barrier Eugene, cementwkr, b 1914 5th.
Barrier Felix, cementwkr, b 1914 5th.
Barhier Felix A, painter, r 1914 5th.
Barbrack Ferd, clk, b 1741 Blake.
Barorack John F, grocer 1741 Blake.
Barcelon Sepriano, printer, b 1435 Henry.
Barclay Alex J, civil eng, b 2243 Dwight Way.
Barclay Florence, tchr, b 2113 Woolsey.
Barclay Fred G, bkbnr, r 2113 Woolsey.
Barclay Geo L, lab U of C, r 2120 McGee av.
Barclay Mae L, tchr, b 2113 Woolsey.
Bardet Alex L, mach, r 1819 Delaware.
Bard Geo A, millman, r 1712 Stuart.
Bardet Leonard M, clk, b 1819 Delaware.
Bardet Marie A J, stenogr, b 1819 Delaware.
Bardsbar Ruth, student U of C.

See . . .

**GEO.
H.
VOSE**

For . . .

**Real
Estate
Insurance
and
Notary**



**620
First
National
Bank
Building
OAKLAND**



**Phone
Oakland
440**

Reo and Stoddard-Dayton Automobiles

W. L. LOOS & CO.

Phones: Oakland 5507, Home A4507 TWELFTH AND JACKSON STREETS

Bare Geo, carp, b 1736 Bkly Way.
 Bare John, contr 1736 Bkly Way.
 Barqvist John (tailor 2332 San Fab av.
 Bargqvist Olympia, knitter, b 2332 San Fab av.
 Barilau Jerome E, student U of C.
 Barker Albert E, mach Byron Jackson Iron Wks, r 2317 4th.
 Barker Building 2486 Shattuck av.
 Barker Charlotte C (wid Jos), r 2026 Channing Way.
 Barker Edw E, salsn Archie Mayes, b 2026 Channing Way.
 Barker Elsie M, searcher of records, b 2918 Fulton.
 Barker Fred E, b 2031 Dwight Way.
 Barker Georgia, b 2031 Dwight Way.
 Barker Gertrude, b 2031 Dwight Way.
 Barker H Raymond, moved to Yuba City.
 Barker Jas L, r 2031 Dwight Way.
 Barker Loring J, mngr Vita Oil Co, b 2031 Dwight Way.
 Barker Mary A (wid Frank R), r 2540 Ellsworth.
 Barker Nora, studt, b 2918 Fulton.
 Barker Robt A, real est 2918 Fulton.
 Barker Stewart, stenogr, b 2918 Fulton.
 Barkham Mrs Della, b 2201 Hearst av.
 Barkhauser Mrs Agnes K, b 1827 Virginia.
 Barkman I C, moved to Turlock.
 Barley Laura, clk The Cap and Gown, rms 2119 Addison.
 Barley Roy B, locksmith, r 1920A Univ av
 Barlow John Q, civ eng, r 2315 Howe.
 Barlow Louise E (wid Saml Q), b 2234 Haste.
 Barlow W J, dean U of C.
 Barman Guy, lab W C Jenkins.
 Barman Yule, studt Boones Univ School, b 2010 Durant av.
 Barmann Herbert W student U of C.
 Barnard Grace E, student U of C.
 Barnby, Martha, osteopath 2251 Tel av, b 2318 same.
 Barnes Annie (wid Alex), b 1619 Todd.
 Barnes Calvin R, student U of C.
 Barnes Chas A, porter W L English, r Okld.
 Barnes Charlotte, dressmkr, b 1619 Todd.
 Barnes C Rankin, student, b 2426 Bowditch.
 Barnes David, barber 2114 Vine.
 Barnes Ethel L, student Bkly Bus Col, b 1429 Walnut.
 Barnes Geo R, b 1500 Euclid av.
 Barnes Henry E, student, rms 2605 Dwight Way.
 Barnes Henry H, clk, r 1642 Dwight Way
 Barnes Henry S, r 1935 Haste.
 Barnes Hubert E, student U of C.
 Barnes H Earle, student Baptist Theological Seminary, b 2606 Dwight Way.
 Barnes Mrs H Humfrey, music tchr, b 1342 Dwight Way.
 Barnes Jesse W, student U of C.
 Barnes J W Harry, civil eng, b 1642 Dwight Way.
 Barnes Luzerne B, milkman, r 2121 Emerson.
 Barnes Marion, student, b 1935 Haste.
 Barnes Mildred S, clk, b 2121 Emerson.
 Barnes Muriel, student, b 2121 Emerson.
 Barnes Paul, student, b 2121 Emerson.
 Barnes Pearl I, music tchr, b 2121 Emerson.
 Barnett Moses M, journalist, r 2954 Benvenue av.
 Barnett Arnold, clk Bkly Elec Lighting Co, rms 2130 Ashby av.
 Barnett Chas D, student U of C.

LAYMANCE
 REAL ESTATE COMPANY
 REAL ESTATE AGENTS AND AUCTIONEERS
 1214-1216 BROADWAY, OAKLAND
 Phones, Oak. 328 Home A 3328

Baroett Earl D, clk Arthur Klumpp, b 2403 McGee av.
 Barnett Ellen, r 3106 Tremont.
 Barnett Geo J, tmstr, r 2403 McGee av.
 Barnett John W, student U of C.
 Barnett Stanley, student Merritt Inst, b 2130 Ashby av.
 Barnett Wm T, see Union Club, r 2130 Ashby av.
 Barney Lorenze W, student U of C, b 2401 Durant av.
 Barney Mary E (wid Thos V), b 2247 Ashby av.
 Barney Thos R, phys, r 2247 Ashby av.
 Barnhart Ernest, mach Byron Jackson Iron Wks, r 2439 Roosevelt av.
 Barnum Guy, clk, b 1941 Kittredge.
 Baron Catherine, Indrywkr John Jaymot, rms 2528 Shattuck av.
 Baron Saml, clk, r 2005 Hearst av.
 Baronidis Georgiana (wid Geo), r 1336 Spence.
 Barr C Marian, tchr, b 1309 Josephine.
 Barr Harvey, cond, b 3039 Grove.
 Barr John, contr, r 1609 Josephine.
 Barr Mary R, student U of C.
 Barr Mattie J (wid Wm), clk Pearl Barr, r 2025 Bancroft Way.

BARR PEARL,
 Millinery 2427 Bancroft Way, r 2025 same.

Barrett Chas T, tel opr, r 2117 Cedar.
 Barrett Lillian M, florist 3053 Hillgass av.
 Barrett T Roy, florist L M Barrett, b 3053 Hillgass av.
 Barrett Saml, florist 3053 Hillgass av.
 Barricks James P, millman Bkly Planing Mill, r Okld.
 Barrie Mrs E Adelaide, r 2619 Dwight Way.
 Barrie John F, clk, b 2326 Ashby av.
 Barrie Mary J (wid John F), r 2326 Ashby av.
 Barrie Mary J, stencgr, b 2326 Ashby av.
 Barrie Thos D, b 2326 Ashby av.
 Barringer Leroy R, vet surg The Cutter Laboratory, r 852 Grayson.
 Barron Henry J, salsn Henry B Rule & Co, r 1432 Arch.
 Barron Jos, milhd Hunter & Goodburn, b 1819 Carleton.
 Barron Mary J (wid Thos), r 1817 Carleton.
 Barron Mary L, student U of C, b 1817 Carleton.
 Barron P Agnes, cashr R J Wright, b 1817 Carleton.
 Barrow Geo J, tmstr, r 1615 Grant.
 Barrow Henry C, lawyer, r 2516 Bancroft Way.
 Barrowman Thos, r 1915 Stuart.
 Barrows H Jeanette, prin Hillside School, b 2023 Haste.
 Barrows David P, prof U of C, r 2537 Regent.
 Barrows Minerva C (wid Chas), r 2023 Haste.

PACIFIC MANUFACTURING COMPANY
SASH, DOORS, MILLWORK
 OFFICE, 478 TENTH ST., OAKLAND, CAL.
 PHONE OAKLAND 7898 HOME PHONE A3898
 BERKELEY OFFICE, 2121 SHATTUCK AVE.
 PHONE BERKELEY 1404

S. & F. R. GRAY REAL ESTATE, INSURANCE LOANS, INVESTMENTS, RENTS

NOTARY PUBLIC

PHONES: OAKLAND 2541, HOME A1433 369 12th St., Opp. Hotel St. Mark

972

1910 POLK-HUSTED CO.'S

STANDARD GAS ENGINE CO.

MARINE, STATIONARY, PUMPING
and HOISTING ENGINES Etc.

Dennison and King Sts. East Oakland

At 234 Ave. Station Phone Merritt 140

Barry A C, salsn, rms 2261 Shattuck av.
Barry Edw S, clk, r 2314 Haste.
Barry Frank, student U of C.
Barry Geo L, r 1930 Russell.
Barry Geo S, printer, r 2224 Prince.
Barry Mrs Grace E, music tchr 2224 Prince.
Barry Jas M, student U of C.
Barry John D, salsn, r rear 1636 Bkly Way.
Barry John F, clk 2324 Ashby av.
Barry J W, lineman Bkly Elec Lighting Co, r 573 Jones.
Barry Mrs Margaret M, r 2407 Woolsey.
Barry Raymond, clk, r 3023A Grove et.
Barry Richd J, r 2324 Ashby av.
Barry Wm F, salsn, r 2615 Shattuck av.
Barstow S Wilson, bank teller, r 1836 Francisco.
Bartel Chas R, clk, r 1831 Francisco.
Bartels Albert L, clk, b 2227 McGee av.
Bartels Florence M, tel opr, b 2227 McGee av.
Bartels Mrs Mary E, r 2227 McGee av.
Bartels Wm F, mngr, r 3025 Deakin.
Bartels Wm R, watchman, r 1421 5th.
Barth Florence E, student U of C.
Barthel Mrs Alvena, r 2741 10th.
Barthels Gust, ironwkr, b 939 Pardee.
Bartheisen Anton, bicycles 2016 San Pab av.
Bartholomew Elroy M, carp, b 1618 Ward.
Bartholomew Ernest R, carp, r 1618 Ward.
Bartholomew Fred, stableman Varsity Creamery Co, 2079 Univ av.
Bartlett Alfred, r 2201 Blake.
Bartlett Carlton D, sec and mngr Alpine Wood & Supply Co, r 2412 Stuart.
Bartlett Edw, carp, r 1216 Nielson.
Bartlett Edw C, mngr Berkeley Auto Livery Co, r 2210A Parker.
Bartlett Francis W, r 2536 Piedmont av.
Bartlett Frank W, mech eng, r 2222 Parker.
Bartlett Geo A, millman, r 3252 Adeline.
Bartlett Gladys E, student U of C.
Bartlett Guy, clk, rms 2253 Fulton.
Bartlett Harold W, student U of C, b 2222 Parker.
Bartlett Jos A, rms 2743 Prince.
Bartlett Louis, instr U of C, r S F.
Bartley A Percy, hardware 3252 Adeline, r 2218 Ellis.
Bartley Saml, salsn, r 3008 College av.
Barton Elizabeth (wid Robt C), r 3034 Tremont.
Barton Esther E, stenogr, b 3034 Tremont.
Barton Evelyn R, tel opr, b 3034 Tremont.
Barton Geo E, clk, b 3034 Tremont.
Barton John E, agt, r 2006½ Shattuck av.
Barton Mrs Margaret, furn rms 2006½ Shattuck av.
Barton Timothy, porter, b 3034 Tremont.
Bash Jacob, carp, r 1918 Woolsey.
Basham John M, student U of C.

Basham Robertson M, bkpr, r 1615 Oregon.
Basler Martin A, student U of C.
Bass Alton L, student U of C, b 1912 Oregon.
Bass Annie L, student U of C.
Bass Octavia, student, b 1912 Oregon.
Bass Seymour S, r 1912 Oregon.
Bassett Ellice E, b 2703 Virginia.
Bassford Mrs Dora, moved to S F.
Bassford Lorena A, student U of C, b 2200 Bancroft Way.
Batchelder, see also Bachelder.
Batchelder Wm, clk, r 1423 Bonita av.
Batcheldor Fredk, clk, rms 2119 Addison.
Batcheldor Geo, clk, rms 2119 Addison.
Batdorf Chas E, contr 1742 Grove.
Batdorf Edith, stenogr, b 1742 Grove.
Batdorf Frank W, carp, r 1742 Grove.
Batdorf Lucile, clk, b 1742 Grove.
Bateman Mrs Rachel V, artist 2601 Virginia.
Bateman Robt A, mach, b 2601 Virginia.
Bates Alta A M, supt Bates Sanitorium, r 2640 Webster.
Bates Edw J, tmstr, b 1123 Bancroft Way.
Bates Harry U, clk, r 1333 Henry.
Bates Lesley R, student U of C.
Bates Norman C, student U of C.
Bates Sanitorium, Alta A M Bates supt, 2640 Webster.
Batsakis Nicholas, conf 3208 Adeline, r 3133 Harper.
Batsford Duell, draftsman, b 2320 Stuart.
Batsford Ida, student, b 2320 Stuart.
Batsford Sterling B, lino opr Berkeley Independent, rms 2043 University av.
Batsford Sterling H, clk, b 2320 Stuart.
Battee Abt J, bkpr, r 1925 Vine.
Batten Benj W (Batten Bros), b 3021 Adeline.
Batten Bros (Benj W and Clyde H), billiards 3009 Adeline.
Batten Clyde H (Batten Bros), carrier P O, r 2813 McGee av.
Batten Wm R, r 1911 Ashby av.
Battisby Ellen (wid Fred), r 2115 9th.
Battisby Fred, millhand, r 2115 9th.
Battisby John J, lab, b 2115 9th.
Battles Eugene, student U of C, b 2639 Fulton.
Battles Mary E (wid Rollin E), r 2639 Fulton.
Battles Myron H, student U of C, b 2639 Fulton.
Battles Wallace, rms 2925 Fulton.
Battoms Malcolm, student Boone's Univ School, b 2029 Durant av.
Baud Abt J, chauffeur, r 1620 Cariton.
Baude Frank W, trav salsn, r 1421 Alcatraz av.
Bauser Mrs Carrie E, clk H C Capwell Co, r 2622 Lincoln.
Bauser Charlotte (wid Carl), r 1739 Virginia.
Baugh Harold G, student U of C.
Baughman Ruth H, student U of C.
Baum Frank G, elec eng, r 3004 College av.
Baumann Andr, grocer 2338 Adeline.
Baumann Herman, r 1947 Shattuck av.
Baumann Michl, lab, r 1024 Addison.
Baumann Vincent, dairyman Institution for Deaf and Blind.
Baumer Chas J, student U of C.
Baumgart Wm, baker, b 1629 Harmon.
Baumgartner Sera A, student U of C.
Baumbogger Chas M, cook, r 1315 Alcatraz av.

I'M A PLUMBER—DO YOU NEED ME?
 PHONES: OAK. 3327 HOME A 2918
 ONE JOB WILL CONVINCED YOU THAT I KNOW MY BUSINESS. MY CHARGES ARE FAIR.
A. T. SMITH
 183 TWELFTH STREET

READ THE

Saturday Evening Post

EVERY NEWS STAND

OAKLAND ELECTRICAL CO.

INCORPORATED

SUPPLIES
REPAIRS
MOTORS RENTED and REPAIRED

405 Twelfth St.

EVERYTHING ELECTRICAL
Sunset, Oakland 341
Home, A 4341

BERKELEY CITY DIRECTORY 1910

973

Bauml Cora A, student U of C, b 2011 University av.
Bauml Jacob (Fischel & Bauml), r 2011 University av.
Bax Geo, tmstr Contra Costa Building Materials Co.
Baxley Mrs Carrie F, b 2226 King.
Baxter Ella, student U of C.
Baxter Frank S, student U of C.
Baxter Geo P, pres Berkeley Natl Bank, r 2730 Dwight Way.
Baxter Lillie M, waiter, b 2424 Fulton.
Bayley, see also Bailey.
Bayley Alfred J C, organist, b 2901 Grove.
Bayley Edw A, adjuster, r 2901 Grove.
Bayley Mrs G L, instr U of C, r 2243 Piedmont Way.
Bayley Simeon S, cattle dr, r 2129 Rose.
Bayley Williamita B, student U of C.
Baylis Maud N, nurse 2714 Alcatraz av.
Baylis Ross E, brkman, r 2026 Cedar.
Baylis Theodosia, nurse 2714 Alcatraz av.
Bayly Della, student U of C.
Bazak Jos, shoemkr 2117 Dwight Way.
Beach Egbert W, student U of C.
Beach Edw W, carp, r 939 Pardee.
Beachboard Paul E, clk, r 1520 Holly.
Beachboard Pearl, solr, b 1540 Rose.
Beachboard Silas B, student U of C, b 1540 Rose.
Beal Archer L, student U of C.
Beal Chas R, insptr, r 2720 Alcatraz av.
Beall Mrs Mary E, r 2447 Ashby av.
Beall Wm T, student, r 2447 Ashby av.
Beaman Jay F, civ eng, r 1306 Peralta av.
Bean G L, prof U of C, r S F.
Bean Henry S, salns, r 2233 Ellsworth.
Bean Milo W, clk, rms 2401 Fulton.

BEAR THE,

Lewis W McDuffie Propr, Fine Confectionery 2005 Shattuck av.
Bear Wm, driver Golden Sheaf Bakery Co, r 2008 Francisco.
Bear Wm M, r 1910 Ashby av.
Bearden Geo M, carp, r 2730 Ellsworth.
Beardon L C, b 1534 Millvia.
Beardman Ernest, clk, r rear 1342 Shattuck av.
Beaser Martha S, student U of C.
Beattie Robt W, lab, r 2423 5th.
Beatty David, chemist, r 2610 Dwight Way.
Beatty Harold J, clk, b 2610 Dwight Way.
Beatty John, b 2610 Dwight Way.
Beatty Willard, student U of C, r 2314 Haste.
Beaubien Agnes M (wid Alex E), r 1538 Prince.
Beaubien Alex C, bkpr, r 1608 Fairview.
Beaubien Alex E (Beaubien & Grierson Co), r 1903 San Pab av.
Beaubien Geo L, clk, b 1538 Prince.
Beaubien Ilah M, bkpr, b 1538 Prince.
Beaubien & Grierson Co (A E Beaubien, D C Grierson), poultry 1903 San Pab av.
Beauchamp Geo C, clk P O, r 1914 Addison.
Beauchamp Virgil L, barber F W Knipschild, r Okld.
Beaudrey Amanda (wid Peter), r 1712 Blake.
Beaufils Mrs Mary C, r 1731 6th.
Beaver Thos, tallor, r 2029 Berkeley Way.
Bebb Jos C, salns, r 3123 Eton av.
Bebb Stanley, messr W U Tel Co, b 2218 Dana.
Bechert Herman, lab, r rear e s Evelyn av 1 s of Dartmouth.
Bechert Robt F, lab, r 1625 6th.

Carnegie Brick and Pottery Co.
SEWER PIPE, FLUE LININGS
FIRE BRICK AND
PRESSED BRICK
Adams Wharf, Foot Madison Street
Phones: Oakland 79, Home A 1079

Beck Annie (wid Nelson), b 2125 Blake.
Beck Aug, r 2233 Grant.
Beck Henry C, rancher, r 2300 Fulton.
Beck John J, student U of C, b 2301 Durant av.
Beck Jos, lab, r w s Adams 3 n of Main.
Beck Mrs Leah, furn rooms 2300 Fulton.
Beck Madison H, r 1619 Scenic av.
Beck Myrtle A, tchr Longfellow School, r 2145A Russell.
Beck Richd H, salns, r 1425 Oxford.
Beck Wm, mach Byron Jackson Iron Wks, r Okld.
Becker Chas A, sergeant police, r 1706 Francisco.
Becker Conrad, foreman Sunlit Fruit Co, r 2024 9th.
Becker John P, mngr, r 2532 Ridge rd.
Beckert Max, knitter, r 900 Parker.
Beckett Arch J, student U of C, b 2815 Regent.
Beckett Franklin S, draftsman, b 1820 Walnut.
Beckett Lemuel J, real est, r 2815 Regent.
Beckett A W, solr Prudential Ins Co, r 2537 1/2 Fulton.
Beckingsole John E, student U of C.
Beckman Albt, died Aug 27, '09, age 42.
Beckman Etta, bkpr Marshall Steel Co, b 2022 Lincoln.
Beckman Henry, lab, r 1923 Alcatraz av.
Beckman Peter, b 1923 Alcatraz av.
Beckman Wm, mach, b 1923 Alcatraz av.
Beckmann Johanna (wid Adolph), r 1717 5th.
Beckwith Helen L, student U of C.
Beckwith Ruth E, student U of C.
Beddo Israel, lab, r 2016 2d.
Bedell Melvin W, clk R M S, r 2424 Roosevelt av.
Beebe Eva L, hairdresser, b 1947 Oregon.
Beebe Mrs Rachel, b 2815 Cherry.
Beebe Walter A, printer, r 1947 Oregon.
Beebee Mrs Annie W, dressmkr 1749 Walnut.
Beebee Earl L, clk, b 1749 Walnut.
Beeby Griffith R, millhd Bruce Lbr & Mill Co, r Okld.
Beeby Robt J, millhd Bruce Lbr & Mill Co, r Okld.
Beeble Elbert E, solr, r 2129 Rose.
Beeble Wm L, solr, r 2601 Webster.
Beene Mary, nurse Roosevelt Hospital.
Beerman W F, asst prof U of C, r S F.
Beeson Edw I, student U of C.
Beetle C H, phys Roosevelt Hospital, r 2001 Dwight Way.
Begley Annie E, clk, b 1800 Rose.
Begley Patk, cementwkr, r 1800 Rose.
Begley P Frances, clk, b 1800 Rose.
Behm Mrs Mary L, b 2539 Grove.
Behneman Stanley E C, student U of C.
Behr Ernst E, student U of C.
Behrens Ferd W, eng, b 935 Snyder av.
Behrman Henry C, butcher, b 1805 Russell.

48 BACON BUILDING

PHONES: OAKLAND 3679, HOME A 4315

OAKLAND, CALIFORNIA

CONCRETE STRUCTURES
STREET WORK
SEWERS
EXCAVATIONS
ETC.

SCOTT & FARLEY

GENERAL CONTRACTORS

C. G. JOHNSON, Manager

JOHNSON PRINTING CO.

JOB PRINTING AT RIGHT PRICES

1014 BROADWAY, Rooms 5 & 6, Security Bank Bldg.

OAKLAND, CAL.

Leonard & Williamson - - Real Estate

INSURANCE, LOANS AND SECURITY BONDS
 PROPERTIES HANDLED FOR LOCAL AND NON-RESIDENT OWNERS

Phone Merritt 767

3412 East Fourteenth Street, Oakland, Cal.

974

1910 POLK-HUSTED CO.'S

Office with BROCK CO., 2121 Shattuck Avenue
 Phone Berkeley 1404
 BUILDERS' EXCHANGE, 550 Eighteenth St., near Sea
 Pabio Ave. Phones: Oakland 366, Home A 4366

F. E. NELSON

General Contractor - Concrete Work of
 Every Description
 No Job Too Small, No Contract Too Large
 Residence Phone Berkeley 5616

Behn Elsa, clk H C Capwell Co, rms 1417
 Northside av.
 Behn Gertrude, clk H C Capwell Co, rms
 1417 Northside av.
 Belcher Adeline N (wid Isaac S), r 2811
 Forest av.
 Belcher Robt, mining, b 2811 Forest av.
 Belcher Wm J, purch agt U of C, r 2915
 Forest av.
 Belford Stephen, lab U of C, r 2022 Dela-
 ware.
 Belknap Mrs Pauline E, b 3226 King.
 Belknap Roy R, student U of C, r 2414
 Dana.
 Bell Mrs Alice, notions 851 Univ av.
 Bell Annie M (wid Jos), b 1301 Talbot av
 Bell Bertram L C, student U of C, b 2305
 Cedar.
 Bell Blythe S, student U of C.
 Bell Chas A, cook, r 1708 Oregon.
 Bell Clair H, asst prof U of C, r 2931
 Jefferson av.
 Bell Edw H, clk, b 2838 Benvenue av.
 Bell Frank, lab, r 2743 8th.
 Bell Frank C, miner, r 2226 Roosevelt av.
 Bell Geneva, b 2014 Rose.
 Bell Gertrude T, student U of C.
 Bell Harry, student U of C.
 Bell Henry, tmstr, r 918 Delaware.
 Bell Horace, r 1402 Le Roy av.
 Bell Irene, b 1641 Harmon.
 Bell Mrs I E, r 2014 Rose.
 Bell Jessie M, student U of C.
 Bell John, contr 2305 Cedar.
 Bell John T, pres Hygienic Health Food
 Co, r Okld.
 Bell Lillian R, b 1402 Le Roy av.
 Bell Margaret, b 1614 Todd.
 Bell Mary (wid Wm), r 1923 Curtis.
 Bell Matthew J, janitor, r 1614 Todd.
 Bell Richd B, lawyer 203 Bkly Natl Bank
 bldg, r 2714 Durant av.

BELL ROBERT E,

Druggist 2500 Telegraph av cor Dwight
 Way. Phone Bkly 1651, r 2501½ Tele-
 graph av.
 Bell Susan W (wid Nathaniel), r 1546
 Euclid av.
 Bell Thaddeus C, ins, r 2858 Benvenue av
 Bell Wm B, car opr, r 1327 Talbot av.
 Bell Wm C, student U of C, b 2838 Ben-
 venue av.
 Bell Wm J, ins, r 2507 Webster.
 Bellante Jos, tailor 1524 Kains av.
 Belle-Oudry Edw (Belle-Oudry's Studio),
 r 2627 Tel av.
 Belle-Oudry's Studio (Edw Belle-Oudry),
 photogr 2627 Tel av.
 Bellemans Paul, cashr, r 1638 Todd.
 Bollenot John J, carp, r 1406 2d.
 Bollenot Martha R, glovemkr, b 1510 4th.
 Bollenot Maurice L, lab Cal Ink Co, b
 1510 4th.
 Bollenot Romain P C, eng, r 1510 4th.
 Bellerue Alvide, b 2806 Grant.
 Bellman Isabella, stenogr, b 2212 Ban-
 croft Way.

Bellman Robt A, mach, r 2329 Dwight
 Way.
 Belloni Gilda M, student U of C.
 Belloni Jas W, student U of C.
 Bellows Anna L, b 2607 Benvenue av.
 Belshaw Imogene, stenogr, b 2339 Blake.
 Belt Alfred M, b 1411 Josephine.
 Belvel E Rea, moved to Des Moines, Iowa.
 Belvel Frank V (The Skilling Co), r
 2134 Prince.
 Beman Archibald S, clk, r 3107 Wheeler.
 Beman Marguerite, nurse, r 3107
 Wheeler.
 Benalack Earl, ydman Contra Costa
 Building Materials Co.
 Bendel Roland, student U of C.
 Bender Adele D, stenogr, b 1334 Univ av.
 Bender Alma K, stenogr, b 1334 Univ av.
 Bender David A, r 2636 College av.
 Bender Fredk C, cabinetmkr, r 1334
 Univ av.
 Bender Richd W, carp, r 1835 Cedar.
 Bendixon Ole, washer Morgan-Parkhurst
 Bros, rms 1917 Fairview.
 Bencecke Henry, janitor U of C, rms 2320
 Bancroft Way.
 Benedek Martin, grocer 2515 Tel av, r
 2438 Dwight Way.
 Benedict Agnes, artist 1427 Spruce.
 Benedict Henry H, bkpr to sec U of C,
 r 1534 Grove.
 Benedict Mabel M, r 1427 Spruce.

R. P. WADDELL

Garland Line of Pumping Goods

Vacuum Cleaners and Household Specialties

Phone Oakland 4083.
 1010 Franklin.

BENEVOLENT PROTECTIVE ORDER OF ELKS,

Harry A Sully Sec, 2146 Shattuck av.
 Bengston Martha, r 1321 Woolsey.
 Bening Aug C, lab, r n s Rose 2 e of
 Santa Fe tracks.
 Bening Louis A, tmstr, b A C Bening.
 Benjamin Carrie M (wid Birney), b 2954
 Linden av.
 Benjamin Harold A, student U of C.
 Bennalack Earle, lab, b 2134 Essex.
 Benner Jos P, mach, r Monterey av nw
 cor of Colusa.
 Bennesen Christian P, farmer, r 1934
 Channing Way.
 Bennett Mrs Alice H, b 1970 Shattuck av.
**BENNETT'S CREDIT CLEAR-
 ING BUREAU,**
 Oscar M Bennett Mgr, 509-510 Berke-
 ley Natl Bank Bldg.

Chas. Hoffman & Co.

Importers of HUMAN HAIR

Theatrical and Masquerade Costumers

Phones Oak. 5806, Home A3714

476 THIRTEENTH ST., Cor. Washington

Electric
 Supplies
 Fixtures
 Wiring
 Motors
 Repairs

STAR ELECTRIC & ENGINEERING CO.
 171 TWELFTH ST.
 PHONE OAK 2916



Telephone
 BERKELEY 4465
 Rag Rugs
 Silk Portieres
 Couch Covers

Berkeley Rug Works

GINN & SONS, 2534 GROVE STREET

Rugs Made From
 Ingrains
 Brussels
 Tapestry
 Stair Carpets

PHOENIX FLOUR

THE WHITEST
THE BEST
ASK YOUR GROCER

BERKELEY CITY DIRECTORY 1910

975

Bennett Donald C, student U of C.
Bennett Edwin J, student U of C.
Bennett Fred A, salsa, r 2718 Grove.
Bennett Fred A, journalist, r 3090 Grove.
Bennett Fred C, agt, r 2828 Tel av.
Bennett Herbert A, student U of C.
Bennett Jas H, moved to S F.
Bennett Juliet, mgrs P Beta Phi Fraternity, r 2428 College av.
Bennett Louis W, r 2730 Parker.
Bennett Mrs Mildred, b 2133 Hearst av.
Bennett Millard, b 2113 Delaware.
Bennett Myrta B (wid Thos), b 2831 Garber.
Bennett Myrta L, b 2831 Garber.
Bennett Norman H, clk, r 1501 Euclid av.
Bennett Oscar M, mgrs Bennett's Credit Clearing Bureau, r 2113 Delaware.
Bennett Mrs Oscar Maillard, dramatic reader, r 2113 Delaware.
Bennett S, catalogue U of C, r 2513 Bancroft Way.
Bennette Mrs Ivy H, rms 1725 8th.
Bennetts Albt E, student U of C.
Benning Aug, foreman West Bkly Lbr Co, r Ross nr West.
Benning Eugene S, conf 1415 Univ av, r 1415 Bkly Way.
Benninghoven Wm J, barber F W Knipschild.



If You Must Move, See That You Move Right
1070 BROADWAY

Benton Adelaide, milliner, b 1626 Fairview.
Benton Chas H, painter, r 2420 Grant.
Benton Mrs Hannah, r 1626 Fairview.
Benton Irving W, student U of C.
Benton Jane (wid Geo), b 1619 Josephine.
Benton Julian J, phys and health officer 316 Acheson bldg, r 931 Bristol.
Benton Ralph, instr U of C, r 1534 La Loma av.
Berchert Hermann, lab E A Munn Products Co, r Dartmouth av.
Beresford Jas H, printer, r 2644 Fulton.
Berg Adolph F, conf, r 2125 4th.
Berg Alfred, jeweler 2068 Univ av, r 2070 same.
Berg Alfreda C, tchr, b 2517 Regent.
Berg Chas F, trav agt, b 2517 Regent.
Berg Fred, candymkr, r 2125 4th.
Berg Gust F, designer, r 1651 Tyler.
Berg Mary J (wid Alfred), r 2517 Regent.
Bergen Arthur F, Indry wkr, b 253 Talbot av.
Bergen Benj F, lawyer, b 2329 Ashby av.
Bergen Emma (wid Edw), r 253 Talbot av.
Bergen M Emily, tchr, b 2329 Ashby av.
Berger, see also Burger.
Berger Chas, meats 2128 Dwight Way, r 2418 Grant.
Berger Flora E (wid Wm), r 1634 Walnut.
Berger Harry, mach Byron Jackson Iron Wks, r Okld.
Berger Mrs Sadie A, r 1319 Blackstone.
Berger Wm G, carrier P O, r 1634 Walnut.
Bergersen Aug, chipper H C Macaulay Fndry Co, r S F.
Bergersen Bert, molder H C Macaulay Fndry Co, b S F.
Bergerson Chas, baker, rms 1841 Addison.
Bergerson Gust, baker, rms 1900 Bonita av.
Bergerson John, baker, rms 1900 Bonita av.
Bergesen Chas, miner, r e s Adams 1 n of Castro.
Bergesen Florence C, opr, b Chas Bergesen.
Bergfried Carl, trav agt, r 1933 Berryman.
Bergin Edw E, b 2401 Le Conte av.
Berglund Roscoe L, student U of C.
Bergren Fred C, painter, r 1720 Parker.
Bergstrom Stephen, carp, r 1740 Addison.
Berhand John, trastr E P King, b 2430 Dwight Way.
Beriro Jacob, bkpr, r 1618 Felton.
Berka Rita, student U of C.
Berkeley Art Assn, Marle P Orr, 2419 Allston Way.
BERKELEY BANK OF SAVINGS & TRUST CO.
A W Naylor, Pres; F M Wilson, Vice-Pres; F L Naylor, Cashr; W S Wood, Asst Cashr and Trust Officer; Shattuck av sw cor Center. (See p 337.)



Ronayne Sisters Millinery

42 SAN
PABLO
AVE.

جورج

Our Trimmed Hats are Bewitching and Economical

They are the Products of Skilled Milliners, who are Thoroughly Posted on Every Hat Fancy that Dame Fashion Presents.

The Best Ideas From Paris and America's Metropolitan Fashion Centers

Beauty and Style that Rivals the Finest Stores in New York

We Save You Money

Come in and Talk It Over

OAKLAND FURNITURE CO.

Complete OFFICE and HOUSE FURNITURE Both Phones
Cash or Credit

N. E. Corner 12th and Clay.

Bens Saml J, inventor, r 17 Panoramic Way.
Benson Lars P, carp, r 1620 Ward.
Benson Mrs Mary, r rear 2312 9th.
Benson Nels B, lab, r 2108 Stuart.
Benson Rowena, student U of C.
Bentley Abram, r 2604 Regent.
Bentley Arthur, clk, r 2318 Tel av.
Bentley A, b Hotel Carlton.
Bentley Ellen (wid Wm), r 2608 California.
Bentley Ernest, clk, b 2608 California.
Bentley Mrs Hannah, r 2439 9th.
Bentley John, lab U of C, b 2226 Tel av.
Bentley J Elbert, carp, b 2604 Regent.
Bentley Lester, eng El Dorado Oil Wks, r 2109 6th.
Bentley Robt I, clk, r 2532 Etna.
Bentley Rufus W, carp, r 2424 Dwight Way.
Bentley Rev Wm P, sec Western Missions, r 2740 Hillegass av.
Bentley W Edw, clk The Cutter Laboratory, b 2608 California.
Bentley Edw, student Bkly Bus Col, b 2608 California.

THIS DIRECTORY IS ALWAYS PRINTED BY THE JOB PRINTING DEPT. OF THE **TRIBUNE** LARGEST-FINEST PLANT IN OAKLAND PRINTS LOWEST WORK THE FINEST

TENTS

WHITE-WALLACE CO.
INCORPORATED

Phone: Oakland 194 Home A4194 1252 Webster

The Cars of Fame

PIONEER AUTOMOBILE CO.

HUDSON
THOMAS
CHALMERS - DETROIT

188-190 TWELFTH STREET
A. R. DAWSON, Manager

976

1910 POLK-HUSTED CO.'S

**Real
Estate
Insurance
Furniture
Stored
Loans
Surety Bonds
Notary
Business
Chances
Investments**

**1016
BROADWAY**

PHONES:
OAKLAND 1990
HOME A1990

F. F. PORTER

Oakland Conservatory of Music

DIRECTOR
Adolf Gregory
The largest and most thoroughly equipped School of Genuine Musical Instruction on the Pacific Coast.
203-05 TWELFTH ST., Corner Jackson
Sunset Oak. 4922—Home A2922

Berkeley Brass & Bronze Works, Celeste Reali mngr, 925 Delaware.

BERKELEY BUSINESS COLLEGE AND SCHOOL OF FINE ARTS,

Z P Smith, Prin; G W Donald, Sec; Classes in Shorthand, Bookkeeping, Commercial Studies and Preparatory Coaching in Salesmanship and Advertising Wright Bk, Shattuck av se cor Center, Phone Bkly 4986.

Berkeley Butter Co (Ernest Brain, Victor Fallgater), 1922 University av.
Berkeley Carpet Cleaning Works, W F Heine propr, 2577 Shattuck av.

BERKELEY CHAMBER OF COMMERCE,

C C Juster, Pres; B F Bither, Vice-Pres; Wells Drury, Sec; First Natl Bank of Berkeley Treas; 2068 Center, Phone Bkly 2256.

Berkeley Cigar Co, W S Craig sec, 2170 Shattuck av.
Berkeley Clinic, Mrs Lizzie Van Alstine in charge, 1014 University av.

BERKELEY COFFEE CLUB,
D L Jungck, Pres; L D Smith, Vice-Pres; F W Dorn, Sec; W H Girvin, Treas; 2140-2142 Oxford, Phone Bkly 2791.

BERKELEY CORNICE WORKS

(H L Schnoor, Jonathan Casson), Galvanized Iron, Cornice and Tin Roofing, All Kinds of Sheet Metal Work 1634 Grove, Phone Bkly 702. (See p 940.)

BERKELEY DAILY GAZETTE,

Berkeley Gazette Publishing Co, F W Richardson Editor, Gazette Bldg, 2048 Center, Phones Business Dept Bkly 56, News Room Bkly 5.
Berkeley Day Nursery, Mrs Mary Wilson matron, 2223 10th.
Berkeley Dental Laboratory, W E Dunning mngr, 421 Acheson bldg.
Berkeley Development Co (Inc), P T Tompkins, pres; R B McBride, sec; 2107 Addison.

BERKELEY ELECTRIC CO,
M G Yarnell Mngr, Construction and Repairs, Supplies and Fixtures 2123 Center, Phone Bkly 5075. (See right top corner cards and Classified Electricians.)

BERKELEY ELECTRIC LIGHTING CO,

A P Parratt Chief Clerk, Allston Way nw cor Oxford.

Berkeley Farm Creamery Co, F E Heath Pres and Mngr; A Raymond, sec; 2111 Allston Way.

Berkeley Fire Department, see Miscellaneous.

Berkeley Free Market, H W Ross mngr, 2607 Shattuck av.

BERKELEY FRENCH LAUNDRY,

Jack Jaymot Propr, 2528 Shattuck av Phone Bkly 300.

Berkeley Fruit Supply Co, S B Hoy mngr, 714 University av.

Berkeley Furniture House, C Van Hult propr, 1035 University av.

BERKELEY GAZETTE PUBLISHING CO (INC),

F W Richardson Mngr, Publisher Berkeley Daily Gazette Gazette Bldg 2048 Center, Phones Business Dept Bkly 56, News Room Bkly 5.

BERKELEY GLASS CO,

Ralph Maple Propr, Plate, Window and Skylight Glass, Art Windows, Mirror Glazing 2042 University av, Phone Bkly 4360.

Berkeley Gun Store, Josiah Waite propr, 2074 1/2 Univ av.

Berkeley High School, Grove bet Allston Way and Kittredge.

Berkeley House, Mrs Annie Murphy propr, 2010 3d.

Berkeley Hugh K, student U of C.

BERKELEY INDEPENDENT THE (DAILY),

Roy Harrison Danforth Editor, W V Cribbins, Mngr, 2117 Addison.

Berkeley Inn, Mrs A B Pray propr, 2277 Tel av.

Berkeley Iron Works, McMurphy & McEvoy proprs, 2d se cor Camelia.

BERKELEY LAND CO INC,

Anson S Blake, Pres; Chas Gree Vice-Pres; E M Lynn, Sec; 2011 Shattuck av.

Berkeley Loan and Security Co, H Brunk, pres; B F Brunk, sec; 21 Shattuck av.

BERKELEY NATIONAL BANK,

G P Baxter, Pres; B F Edwards, Vice Pres; J W Richards, Second Vice-Pres; W A Shockley, Cashr; J S Mills, As Cashr; Center ne cor Shattuck av Phone Bkly 1. (See p 937.)

Berkeley National Bank Building, Center ne cor Shattuck av.

Berkeley National Bank Safe Deposits Vault 2110-2112 Center.

Berkeley Newspaper Co The, W H Potterfield pres, Walter W Cribbins vice pres, E R Hallett sec-treas, publishes The Berkeley Independent, 2117 Addison.

BERKELEY PHARMACY,

Don Buckley Propr, 2134 Shattuck av Phones Bkly 147 and 3636.

Berkeley Planing Mill, Geo C Pape propr, Addison ne cor Melvia.

Berkeley Plumbing Co, Chas E Spero propr, 2140 Dwight Way.

KOHLER & CHASE, Inc.

PIANOS WEISER
PIANOLA PIANOS
ESTABLISHED 1850
BLASIUS & SONS
J. & C. FISCHER
KOHLER & CHASE
KOHLER & CAMPBELL

MUSIC AND MUSICAL MERCHANDISE

1013-1015 Broadway, Oakland, Cal.

Telephone Oakland 1009

BERKELEY POSTOFFICE,
C S Merrill Postmaster, 2274 Shattuck
av; Branch 4, C A Brabrook agt, 2100
Vine.
Berkeley Preparatory School, J H Smith
prin, Dwight Way ne cor Fulton.
Berkeley Press, E B Handley pres, H J
Lederer mngr, publishers and printers
2117 Addison.

BERKELEY PUBLIC

LIBRARY,
David R Moore Librarian, 2266 Shat-
tuck av; Branch Reading Rooms, South
Berkeley, 3218 Adeline; West Berkeley,
845 University av.

BERKELEY REAL ESTATE

RECORD,
Issued Monthly by Wood & Tatum, 2185
Shattuck av.

Berkeley Realty Co (Inc), P T Tompkins
pres, R B McBride sec, 2107 Addison.
Berkeley Reporter, G E Milnes editor and
mngr, 1932 Center, phone Bkly 70;
branch office 2074 Center.

BERKELEY RUG WORKS,

Ginn & Sons Proprs, Manufacturers of
Beautiful Hand Made Rugs, 2534 Grove.
Phone Home F1465. (See right side
and left bottom lines and Classified Rug
Mfrs.)

BERKELEY SOUVENIR CO,

E A Yerby Schmidt Mngr, 2225 Shat-
tuck av.

Berkeley Station (Santa Fe Router), Univ
av se cor West.

Berkeley Station (S P Co), Shattuck av
cor Center.

Berkeley Steam Carpet Cleaning Works,
Wm F Heine propr, 2611 Shattuck av.

Berkeley Tennis Club, 2624 Hillegass av.

BERKELEY UNDERTAKING

CO,
F W Durgin, Pres; Walter A Gompertz,
Vice-Pres; D Fowler Jones, Sec and
Treas; Embalmers and Funeral Direc-
tors 2133 Allston Way. Phone Bkly 1111.

BERKELEY VETERINARY

HOSPITAL,
Dr F H McNair Propr, 2126 Haste.
Berkeley Warehouse Co, Voteller &
Brauchle proprs, feed, hay and grain,
Bonita av nw cor Bkly Way.

BERKELEY Y M C A,

Frank A Jackson Genl Sec, 2073 Allston
Way.

Berkland Sakri, carp, r e s Adams 1 s of
Main.

Berkshire Apartments, Thos C Spilker
propr, 2304 Tel av.

Bern ann Julius, carp, r 1331 Burnette.

Bernadon Edw, lab, r 844 Murray.

Bernadon Jean, clk, r 2208 5th.

Bernard Bradford, carp, b 1639 Felton.

Bernard Robt M, supt, r 1639 Felton.

Bernard Thos, appr Byron Jackson Iron
Wks, r Okld.

Berndt Chas, lab, b 844 Page.

Berndt John, lab, r 844 Page.

Berndt Paul C, Bremen Pac Guano &
Fertilizer Co, b 844 Page.

MR. & MRS. J. S. McCOWN'S
Academy of Dancing
Central Hall, 419 12th St.
Socials Every Wednesday & Saturday Evng's
Classes Every Monday Evening, 8 to 12
Private Lessons by Appointment
PHONE OAKLAND 4355

Bernett Hermann, printer, r 2328 Ashby
av.

Bernett Pauline (wid Herman), b 2710
Dana.

Bernhard Saml T, b 2703 Forest av.

Bernhus Ole, carp, r w s Cornell av 1 n
of Garfield av.

Bernstein Alfred E, student U of C, b
2240 Prince.

Bernstein B A, instr U of C, b 2405 Tel
av.

Bernstein Bessie, b 3211 California.

Bernstein Jacob A, clk, r 2240 Prince.

Bernstein Maurice, r 3211 California.

Bernstein Milton, broker, r 3116 Harper.

Bernstein Oscar O, student, b 2240 Prince

Berry Della, nurse, b 1811 Ward.

Berry Dorothy, student U of C.

Berry Ida L (wid Bell), r 1811 Ward.

Berry Irwin C, student U of C, r 2700
Benvenue av.

Berry Lester, mach, b 1811 Ward.

Berry Lillian S, student U of C.

Berry Mrs Margaret J, r 2049A Center.

Berry Mary J (wid Jas E), r 2689 Cedar.

Berry Matthew N, student, rms 2320 Bancroft
Way.

Berry Max N, student, r 2320 Bancroft
Way.

Berry Ralph E, student U of C, b 2420
College av.

BERRY RUFUS A

(R A Berry & Co) and City Council-
man, r 2700 Benvenue av.

Berry Ruth E, student, b 2689 Cedar.

BERRY R A & CO,

(Rufus A Berry) Real Estate and In-
surance, Center sw cor Oxford, Phone
Bkly 1142.

Berry Sarah E (wid Chas), b 1421 Wal-
nut.

Berry Swift, b 2622 Benvenue av.

Berry Luella Z, stenogr, b 1811 Ward.

Berryman Elijah J (Berryman & Craig)
propr Cal Warehouse Co, r 2125 Bonar.

Berryman Fredk M, r 1304 Bonita av.

Berryman Harry, carp, rms 2022 Bancroft
Way.

Berryman John, saln, r 1224 Bonita av.

Berryman Station (S P Co), Shattuck av
ne cor Vine.

Berryman & Craig (E J Berryman, David
Craig), fuel 2124 Bonar.

Bertaccini Anton, janitor Institution for
Deaf and Blind.

Bertand Emil L, r 2486 Shattuck av.

Bertel Filtz, carp Bruce Lbr & Mill Co,
r 1129 Delaware.

Bertelsen Dusine, dom 2535 Etna.

Bertelsen Frank O, draftsman Byron
Jackson Iron Wks, r 1301 Alcatraz av.

Bertheand Edw J, carp, b 1828 Cedar.

Bertheand Edw N, carp, r 1828 Cedar.

Berthelsen Anton, mach Van Eman Elev
Co.

PLANS AND SPECIFICATIONS FURNISHED
Building Loans
STURGEON AND WHITE
DESIGNERS AND BUILDERS Notary Public
902 SAN PABLO AVENUE
OAKLAND, CALIFORNIA
PHONES: OAKLAND 6476, A4871

READ THE

Saturday Evening Post
EVERY NEWS STAND

D. B. HUNTER,
Pres. and Gen. Mgr.
Main Office and Yard
Shattuck Av. & Oregon St.
Berkeley, Cal.

Hunter Lumber Co.

VERE W. HUNTER,
Secretary.
Wharf and Yard
South End of
Webster Street Bridge
Tel. Berkeley 8.

Tel. Berkeley 8

INCORPORATED NOV. 14, 1902

Homes a Specialty



HOME INVESTMENT CO.
1922 FRUITVALE AVENUE
Fruitvale, Cal.

Fruitvale, Cal.

Phone Merritt 440

**REAL
ESTATE
and
INSURANCE**

Phone Merritt 440

978

1910 FOLK-HUSTED CO.'S

Bertienni A, janitor Institution for Deaf and Blind.
Bertin ALEX, r 1988 Univ av.
Bertin Gabriel F, dyer Milvia nw cor Addison, r 2016 Milvia.
Bertolacci Mrs Anna, r 1614 Milvia.
Bertolacci Genevieve, b 1614 Milvia.
Bertolacci Ricardo, student, b 1614 Milvia.
Bertoli Giuseppe (Constamagna & Bertoli), r 728 Alston Way.
Bertrand Mary J (wid Oliver), r 2132 Ward.
Beitton Edna C, stenogr Fisk Teachers' Agency, b Univ Cottage 5.
Berts Aug, carp, r 1730 Dwight Way.
Berts Edwin A, boilermrk, b 1730 Dwight Way.
Berude Oma M, student U of C.
Berude John G, master mariner, r 2928 Grove.
Berwin Carlotta, student Bkly Bus Col, b 2315 Spaulding av.
Beskert M, emp J J Pnster Knitting Co.
Besley Harry C, refiner El Dorado Oil Wks, b 832 Bancroft Way.
Besse Laura (wid Wm), b 1540 Spruce.
Best Grocery The, W H Dement Propr. Telegraph av sw cor Bancroft way.
Best Lewis C (Best Plumbing Co), b W H Best.
Best Plumbing Co (W H & L C Best), plumbers w s San Pav av 1 n of Clay.
Best Wm H (Best Plumbing Co), r w s San Pav av 1 n of Clay.
Beta Theta Pi Lodge, 2607 Hearst av.
Beta Xi Kappa Signa Fraternity, 1739 Euclid av.
Bethany Congregational Church, California cor Carlton.
Bettencourt Alfred P, tmstr Contra Costa Bldg Materials Co, r 1732 7th.
Bettencourt John E, student U of C.
Bettencourt Manuel A, lab, r 1204 Kains av.
Bettis Perkins L, eng Bruce Lbr & Mill Co, r 1227 Francisco.
Bettison Ethel V, tchr Heads School, b 2538 Channing Way.
Bettoli Rudolph W, student U of C.
Betts Mrs Florence, r 2223 Union.
Betts Guilo (wid Wm M), r 1623 Josephine.
Betts Irwin, student U of C.
Betts Jos, elec D T Griffith, r Okld.
Betts Percy G, r 182 Alvarado rd.
Bettys Albt, elec, b 1935 Bancroft Way.
Bettys Julia (wid Lafayette), r 1935 Bancroft Way.
Betz Clarence G, contr 1536 Delaware.
Betzner Allan, car opr, r 1636 Delaware.
Beukers Jos M, phys 2230 Fulton.
Beuzelin Louis, painter, r 1528 Woolsey.
Bevan Mae E, student U of C.
Beyer Mina B (wid Adam C), b 2427 Dana.
Rezak Jos, shoemkr 2117 Dwight Way.
Bgorhood Ellen (wid Christ), r 2600A San Pav av.
Bianco Luigi, lab, r e s Talbot av 1 n of Garfield av.
Bianco Louis, lab, r w s Evelyn av 1 s of Garfield av.
Bibb Jos C, r 3127 Eton.
Bibbins Tracey A, r 3033 Duncan.
Bickford Edgar H., optician, r 2215 Dwight Way.
Bickford Helen E, student U of C.
Biddall Eli E, carp, r 1805 Channing Way

Biddle Henry C, asst prof U of C, r Univ Cottage No 1.
Bide-a-Wee Club, 2214 Bancroft Way.
Bidwell Frank, elec, r 1515 Belvedere av.
Bidwell Mrs Rena A, ticket agt, b 2021 Blake.
Biedenbach Chas L, tchr, r 2526 College av.
Biedenbach Charlotte C, student U of C, b 2526 College av.
Biedenbach Elise H, student U of C, b 2526 College av.
Biehl Leda C, tchr, r 2133 Carlton.

BIEHL P F C,

Physician and Surgeon 306-308 West Coast Life Bldg, San Francisco, Phones Douglas 3091, Home C1667, Hours 10-12 a m, 2-5 p m, r 2149 Stuart, Bkly Phone Bkly 1321.
Biengke Margaret (wid Wm), music tchr 1735 Carlton.
Bierce Carlton A, r 2009 Francisco.
Bierer Mrs Bessie B, rms 2304 Tel av.
Biers Wm W, clk Bkly Elec Lighting Co, r 1719 Harmon.
Bierwagon Christian, student Bkly Bus Col, b 2226 Haste.
Bierwagon Elizabeth, student Bkly Bus Col, b 2226 Haste.
Bierwirth Fred, driver H W Ross, b 1730 Oregon.
Bierwirth Herman, carp, b 1622 Todd.
Bierwirth John, painter, b 1622 Todd.
Bierwirth Lester C, plasterer, b 1730 Oregon.
Bierwirth Louis, carp, r 1609 Woolsey.
Bierwirth Mary (wid Fredk A), r 1730 Oregon.
Bierwirth Wm F, baker F E Chase, 1609 Woolsey.
Bigelow John E, contr, r 2960 Cambridge.
Bigelow Kate, student U of C.
Bigelow Robt B, letter carrier, r 224 Rose.
Biggerstaff Eugene K, r 1509 Henry.
Biggs Harold, student U of C.
Biglin Arthur M, lineman Bkly Elec Lighting Co, r Ala.
Biglow Robt B, carrier P O, r 2240 Ross.
Bigwood Margaret (wid Job), r 212 Sacramento.
Billick Don C, student U of C.
Billings Mrs Grace F, Christian Scientist 2614 Dwight Way.
Billings Mrs M W, boarding house 263 Durant av.

BILLINGS WALL M,

Dentist 322-324 Acheson's Physicians Bldg, Hours 9 to 12 A M, 1:30 to 5 P M Phone Bkly 2866; r 2614 Dwight Way Phone Bkly 1102.
Billings Wm H, r 750 61st.
Billups Alma O, b 1704 Walnut.
Billups Mrs Annie, r 1704 Walnut.
Blodeau Lionel, r 2803 Regent.
Blitz Mrs Emma, b 3202 Ellis.
Bine R, asst prof U of C, r S F.
Bingaman Marion, carp, r w s Adams n of Main.
Binney Andr J, r 1409 Euclid av.
Binney Phoebe M, b 1409 Euclid av.
Binnaca Wm A, student U of C.
Bioletti Fred T, asst prof U of C, b 1511 Edith.
Biondi Eugene N, marine surveyor, 2508 Grant.
Birch Eleanor S, mngr Bkly branch Okld Tribune, b 2122½ Dwight Way.

Heating and Ventilating Systems Installed

SHEET METAL WORK OF ALL KINDS

George W. Schmitt Heating and Ventilating Co.

PHONE OAKLAND 3556 1160 WEBSTER STREET PHONE HOME A 3556

Book Leaf Books, Card Indexes Typewriters and Supplies

SMITH BROS.
462-464 Thirteenth St.
Bet. Broadway and Washington St

BERKELEY CITY DIRECTORY 1910

979

rch Ella M (wid Thos J), furn rms
2122½ Dwight Way.
rch Emil, painter, r 1665 Woolsey.
rdsall Katherine, b 2616 College av.
rdsall Jane (wid Morris), r 2646 Col-
lege av.

IRDSALL & CRAIG,

Real Estate 2185 Shattuck av.
rk John, baker, r 1644 Prince.
rkenstock Fred, millman, r 900 Jones.
rmingham Dudley, contr 3005 Fulton.
rbiglia Jacob, b 2340 Stn.
rbiglia Vincent, carp, r 2340 Stn.
rchoff Henry C, grocer 2848 Grant.
ser Jos, driver Bkly Farm Creamery
Co, rms 2117 Allston Way.
shop Allen, mining, b 2524 Warring.
shop Chas D, steno, r 2221 Byron.
shop Dan L, clk, r 2021 Virginia.
shop Frank C, bkpr, r 2218 Grant.
shop Hazel, b 2021 Virginia.
shop Lucy A (wid Aug), r 2524 War-
ring.
shop Tyndall, lawyer, b 2524 Warring.
shop Wm H, r 1527 Ashby av.
ss Norman J, mngr Atthowe & Co, r
2912 King.
ssell Mary V, student U of C.
sson Chas S, student, b 1734 Channing
Way.
sson John O, steno, r 1734 Channing
Way.
ther Arthur E, lab, b Contra Costa
iv ne cor Spruce.
ther Benj J, mngr Carbonic Dioxide
Corp, r 1813 Bonita av.
ther S Hall, clk Carbonic Dioxide Corp,
b 1813 Bonita av.
ther Thos E, student U of C, b 1813
Bonita av.
ttenbender Lloyd, student U of C.
xyby, see also Byxbee.
xy Alice C, tchr, r 2447½ Webster.
xy Russell R, contr, r 2447½ Webster.
zzano Savario, carp, r 1804 McGee av.
orhove Gumbld, hairdresstr 2135 Univ
iv, r 1837 Rose.
achree Agnes, stenogr, b 2131 Carlton.
achree Augusta (wid Frank), r 2131
Carlton.
achree Wm A, clk, b 2131 Carlton.
ack Alex, bksmith, r 2145 Russell.
ack Annie E, stenogr, b 2614 Grove.
ack Belle S (wid J M), r 2314 Chan-
nling Way.
ack Chas A, moved to Petaluma.
ack Chas E, exp messr, r 2535 Ells-
worth.
ack Clarence E, student U of C, b 2314
Channing Way.
ack Edith N, public stenogr 411 Studio
bldg, b 2614 Grove.
ack Edwin C, marine eng, r 2324
Dwight Way.
ack Emma F, student U of C.
ack Flora N, student U of C, b 2614
Grove.
ack Fredk C, student U of C.
ack Grace I, stenogr U of C, r Okld.
ack Helen, stenogr, b 1930 Delaware.
ack Herbert J, clk R M S, r 2205 Blake
ack Ida E (wid Alex), r 2614 Grove.
ack Jas B, student U of C.
ack John Q, r 3023 King.
ack Jos, lab U of C, b 2226 Tel av.
ack Lvstion S, b 2314 Channing Way.
ack Murray J, student U of C, b 2314
Channing Way.
ack Thorburn D, r 2509 Prince.

LAYMANCE

REAL ESTATE COMPANY
REAL ESTATE AGENTS AND AUCTIONEERS
1214-1216 BROADWAY, OAKLAND
Phones, Oak. 328 Home A 3328

Black Walter C (Irwin & Black), r 2900
Harper.
Black Wm, contr, r 1930 Delaware.
Black Mrs W C, bkpr, r 2900 Harper.
Blackadore Geo F, harnessmkr, b 1925
Prince.
Blackadore John L, clk, r 1925 Prince.
Blackadore Mary E, b 1925 Prince.
Blackburn Cecelia E (wid Danl D), b 2822
Garber.
Blackburn Jessie, clk, b 1219 Kains av.
Blacker Geo H, carp U of C, r 2320 Blake.
Blacker Miriam, student U of C, b 2320
Blake.
Blacker Olive, tchr, b 2320 Blake.
Blockiston Dallas G, clk S J Sill Co, r
2208 McKinley av.
Blackledge Berry, student, b 1909 Haste.
Blackledge John, photogr, r 2124 Bonar.
Blackledge L B, student U of C.
Blackman Leo S, student U of C.
Blackmer Florence, cashr Fac T & T Co,
b 2261 Shattuck av.
Blackmer Mrs Lulu G, journalist, r 2261
Shattuck av.
Blackwill Jas, student Bkly Bus Col, b
2418 Dana.
Blackwell Edwin S, r 2923 Wheeler.
Blackwell Geo W, cldr R S Wightman,
r Okld.
Blackwood Jeanette (wid Saml W), r
2828 College av.
Blakie Mrs Mary, b 1911 Stn.
Blaine Mrs Belle, dressmkr w s Kains av
2 s of Marin av.
Blaine R E Lee, eng Bkly Planing Mill, r
w s Kains av 2 s of Marin av.
Blaine Wm W, rms 2246 Fulton.
Blair Guy L, freight agt, r 2318 Grove.
Blair Harry N, b 2705 Piedmont av.
Blair Harry R, broker, b 1809 Euclid av.
Blair Harry R, r 2705 Piedmont av.
Blair Henry N, b 1809 Euclid av.
Blair Jesse C, student U of C.
Blair Leland, student, rms 2226 Chapel.
Blair Roy W, student U of C.
Blair Thos P, r 1626 Bonita av.
Blair Wm, r 3081 Bateman.
Blake Abbie M (wid Calvin T), r 1911
Grove.
Blake Anna M, music tchr 1911 Grove.
Blake Anson S, pres Berkeley Land Co, r
2231 Piedmont av.
Blake Berkeley B, student U of C, b 2509
Parker.
Blake Edwin T, supt, r 2233 Piedmont av.
Blake Encie Z, b 2608 Milvia.
Blake Harriet (wid Chas T), r 2235 Pied-
mont av.
Blake Jed G, genl supt, r 2509 Parker.
Blake Norman L, clk, b 2509 Parker.
Blake Robt L N, salns, r 1413 Fairview.
Blake Sollen I, phys, r 2608 Milvia.
Blake Sherman T, broker, r 3027 Fulton.
Blakey Benjamin, freman, r 715 Dela-
ware.
Blakeley Evander, r 2430 Fulton.
Blakeley Lida (wid Jas), b 2005 Prince.



**Alameda
Technical
School**

**Shorthand
Typewriting**

**Commercial
Branches**

**Business
Education**

**2000 SANTA
CLARA AVE.**

**Phone:
Alameda 313**

POLK'S LUMBER DIRECTORY OF THE UNITED STATES
A COMPLETE EPITOME OF THE LUMBER
: : TRADE AND KINDRED INTERESTS : : :

ROGUE RIVER VALLEY ORCHARDS CO.
HOMES WITH AN INCOME SOLD ON TERMS
PHONE OAKLAND 2181 427 THIRTEENTH STREET, OAKLAND

Telephones
 Piedmont 364
 Home A 1464

980

1910 POLK-HUSTED CO.'S

Telephones: Oakland 485, Home A 4480
M. C. HALLAHAN
Caterer
Dishes Rented—Ice Cream Wholesale and Retail
12th and Alice Sts., Oakland

Blankley Philena J (wid Thos), b 3007 San Pablo av.
 Blakeley Walter C, b 3007 San Pablo av.
 Blanchard Augusta H, b 2933 Piedmont av.
 Blanchard Dudley R, clk, r 1429 Oxford.
 Blanchard Fred T, tchr Bkly Preparatory School, b 2536 Bancroft Way.
 Bland Cyril, salbr, r 1544 Bonita av.
 Blank Chas A, mngr, r 2612 Piedmont av.
 Blank Emma (wid Louis), r 2227 Carlton.
 Blankenhorn Mrs Freda, b 1610 Oxford.
 Blankenship Filmore G, r 2619 Ellsworth.
 Blankenship P Noble, r 2327 Webster.
 Blanton Chas I, contr 2010B Vine.
 Blasdale Julia P (wid Chas), b 2514 College av.
 Blasdale Walter C, asst prof U of C, r 2514 College av.
 Blasi Ferd, meatctr, b 2329 6th.
 Blaskower Chas C, student U of C.
 Blatchly Wm H, student U of C.
 Bleakley Robt, furn 2454 Shattuck av, r 1837 Addison.
 Blean Margaret E, dressmkr 2313 Hilgard av.
 Blean Margaret E P (wid Jas E), r 2313 Hilgard av.
 Blean Stanley, clk, b 2313 Hilgard av.
 Bledsoe Antli J, lawyer, r 1415 Grove.
 Bledsoe Kate (wid John), b 1415 Grove.
 Blersch John, r 2322 Dwight Way.
 Blethrowad Danl T, carp, b 1732 Milvia.
 Blowitz Wm, fotogr Glessner-Morse Co, r Okld.
 Bley Chas N, student U of C.
 Blint Hugo, molder H C Macaulay Foundry Co, b Okld.
 Blint Louis, molder H C Macaulay Foundry Co, r Okld.
 Bliss Chas E, car disp, r 3135 King.
 Bliss Edith A, student U of C.
 Bliven Burton E, trav agt, r 1910 Haste.
 Bliven Francis (wid Albert A), r 1910 Haste.
 Bliven Madge, student, b 1910 Haste.
 Bloch Fredk, student U of C.
 Blochman Lazar E, oil promoter, r 2532 Hillegass av.
 Block Peter, harnessmkr Adam Kellner, rms 2118 Grove.
 Block Roy, sec Manasse-Block Tanning Co, r 2929 Hill-gass av.
 Blohm Chas H, r 1509 Arch.
 Blom Aug E, lab, r 2741 10th.
 Bloumberg Axel W, grocer 3012 San Pablo av.
 Bloumberg Geo W, clk, b 3012 San Pablo av.
 Bloumberg Mabel K, clk, b 3012 San Pablo av.
 Bloumberg Thos W, clk, b 3012 San Pablo av.
 Blomquist Lottie C, student U of C.
 Blomstad Martin, janitor Bkly Natl Bank bldg, r 1221 Walnut.
 Blood Jas, carp, r w s Kains av 1 n of Garfield av.

Blood Maria A (wid Amos F), b 1516 L Roy av.
 Bloss Alva, clk, r 2512 Regent.
 Blosser Roy H, student U of C, b 243 Piedmont av.
 Blossom Caroline H (wid Robt H), r 261 Virginia.
 Blount Jessie, b 2611 Virginia.
 Blouw Alfred H, solr, rms 2201 Ellsworth.
 Blowski John S, supt S F Chemical C r Okld.
 Blunett John, tinner, b 1729 9th.
 Blunett Josephine (wid John J), r 1729 9th.
 Blum Chas, plumber 1006 Channing Way.
 Blum S, instr U of C, r S F.
 Blumstad Martin, janitor, r 1221 Walnut.
 Blush John, butcher, r 2232 Dwight Way.
 Bluth Antone, cook, b 1638 6th.
 Bluth Matthew, cook, r 1638 6th.
 Bluxome Isaac D, contr, r 2538 Ellsworth.
 Bly Wm I, mngr, r 1827 Bancroft Way.
 Blyth Henry, r 2219 Durant av.
 Board Iter A, fitter, b 2325 Webster.
 Boardman Wilbur F, r 190 Alvarado r.
 Bocarde Lottie B, student U of C.
 Bode R Rudland, musician, r 2529 Hilgard av.
 Bodevelt Wm C, clockmkr, r 2910 Florence.
 Bodish Chas A, clk, r 3055 Grove.
 Bodley Aaron, r 3247 1/2 Adeline.
 Bodley Mrs Sarah M, 3247 1/2 Adeline.
 Bodmer Lucie F, b E A Kreutzer.
 Boe Owen, art goods 3317 Adeline, r 30 Ellis.
 Boegle Fredk, r 2520 Hillegass.
 Bochner Ira V, driver Hose Co 5, B F 1 r 2926 Fulton.
 Boell Chas L, lab, b 600 Gilman.
 Boell Julia (wid Henry G), r 2321 4th.
 Boell Mariana (wid Chas), r 600 Gilman.
 Boese Fredk D, r 1822 Ashby av.
 Boettiger Herman C, dept mngr Durgin Gumpertz Co, r 1926 Virginia.
 Bofinger Aug, emp J J Pfister Knitting Co, b 1610 Edith.
 Bofinger Babette (wid Jacob), r 16 Edith.
 Bofinger Geo, appr, b 1610 Edith.
 Bofinger Jacob, emp J J Pfister Knitting Co, b 1610 Edith.
 Bogardus Mrs Anna B, bkpr Berkeley Bank of Sav & Trust Co, rms Oxfords Apts.
 Bogardus Gladys H, b 3102 Shattuck.
 Bogart Adeline E, student U of C.
 Boggs Frank S, r 2731 Durant av.
 Boggs Wallace B, student U of C.
 Boggs Wm S, r 2713 Webster.
 Bohan John (Barbagelata & Bohan), Okld.

BOHANNON GROVER C,
 Mngr Pacific Cancer Institute, r 18 Univ av.
 Bohan John, r 827 Folger av.
 Bohan Nellie E F, b 827 Folger av.
 Bohlender Anna (wid Chas), b 2225 Blal.
 Bohlender Bert, clk, b 2225 Blake.
 Bolin Harry W, student U of C.
 Boies Geo V, r 1726 Walnut.
 Boirard Jos, florist 2216 4th.
 Boke Geo H, prof U of C, r Faculty Club.
 Bokee Alma O, student U of C.
 Boldt Wm L, contr 2003 Addison, r 26 Grove.
 Boleman Andr, carp, r 2205 California.
 Boleman Theo, carp, b 2205 California.
 Boling Chas T (Boling & Zumwalt, 2998 Adeline.

S. H. Sluus

Wholesale
 and
 Retail
 Dealer in

**Wood,
 Coal,**

**Hay and
 ...Grain**

**Poultry
 Supplies**

3858-60-62
**GROVE
 STREET**

Oakland, Cal.

ALL ORDERS
 PROMPTLY
 FILLED AND
 DELIVERED

DIEHL'S HAIR STORE

Wig Making and Gents' Toupees a Specialty
 TEL. OAKLAND 316 HOME A 4749

**Hair Dressing, Cutting, Shampooing
 Manicuring, Facial Massage, etc.**

All Kinds of Cosmetics and Perfumes
469 FOURTEENTH STREET

W. H. GRAHAM

Plumbing, Steam and Hot Water Fitting

RECOMMENDATIONS FOR AND REMODELING OF RESIDENCE WORK OUR SPECIALTY

Telephones: Merritt 510, Home B1510

569 East Twelfth Street, Oakland

BERKELEY CITY DIRECTORY 1910

981

BOLFING & ZUMWALT

(C T Bolfing, S E Zumwalt), Hardware, Stoves, Paints, Etc, 2988 Adeline, Phone Bkly 6388.

olin Harry, student, b 1970 Univ av.
olla Louis T, shoemkr 2442 Dwight Way
olack Wm, shoemkr, rms 2119 Dwight Way.

olles Edw G, architect, r 3029 Benvenue av.
olsted Elise S, music tchr 727 Allston Way.

olsted Wilhelmine F, tchr Franklin School, b 727 Allston Way.

olton Adelbert E, lawyer, r 2215 Blake.
olton Arthur L, broker, r 1700 La Loma av.

olton Arthur W, student U of C, b 2215 Blake.
olton Elizabeth A (wid Thos), b 2215 Blake.

olton Sarah, rms 2119 Addison.

BOLTON W A,

Loans 2158 Center, r Petaluma. (See adv under Classified Loans.)

lon Air Apartments 2261 Shattuck av.
lonano Frank, tailor, r 701 Addison.

lond Mary H (wid Louis W), r 2531 Etna.
lond Stanley E, salsn Harold Havens, r 1538 Delaware.

londi Andrea, r 1021 Channing Way.
lone Emily B, clk Pillsbury Picture Co, r Okld.

lone Emily L (wid Wm), r 1647 Walnut.
lone Henry O, clk, b 1647 Walnut.

lone Josephine, b 1647 Walnut.
lone Mary F, b 1647 Walnut.

lonerher Ira, driver Hose Co 5, B F D.
lonham Blanche, student, b 2152 Addison.

lonham Gertrude, tchr, b 2152 Addison.
lonham Grace, student, b 2152 Addison.

lonham Jerome A, notary Dodge-ver Mehr Co, r 2152 Addison.

lonita Apartments, 1920A Univ av.
lonita Hall, Bkly Way ne cor Bonita av.

lonkofsky Fred E, carrier P O, r 1621 Belvedere av.
lonkofsky Wm F, painter, r 1623 Belvedere av.

lonkowskl Wm, painter, b 852 Univ av.
lonner Andr W, plasterer, r 2508 Dana.

lonner Chas G, r 1534 Spring.
lonner Mrs Grace J, r 2724 Elmwood.

lonner Harriet P (wid Jos M), r 1518 Prince.

lonner Stephen F, clk, r 1518 Prince.
lonner Walter C, clk, b 2724 Elmwood.

lonner Wm T, mnfrs agt, b 1609 Scenic av.
lonnet Leon, asst prof U of C, b 2122½ Dwight Way.

lonney Egbert L, eng, r 2224 6th.
lonnell Edw J, salsn, r 2810 Benvenue av.

lonnell Minerva J (wid J C), r 2906 Grove.
lonsl Ferd, tallor, r 2317 8th.

looker Allen, fireman, b 1636 Stuart.
looker Burton E, janitor U of C, r 1208 Milvia.

looker John, bkpr, r 1636 Stuart.
loone Chas P, student Boone's University School, b 2029 Durant av.

loone Harry H, student Boone's Univ School, b 2029 Durant av.

loone Henry W, civ eng, r 1440 Henry.
loone Phillip R, prin Boone's University School, r 2029 Durant av.

Boone Richd G, lecturer U of C, b 2630 Bancroft Way.

Boone Thos L, dept mngr, r 1526 Spring.
Boone's University School, P R Boone prin, 2029 Durant av.

Boone Wm P (Haden & Boone), r 2330 Parker.

Boost Percy, bootblk, b 2441 McKinley av.
Booth Allie, nurse Bates Sanitorium, b 2640 Webster.

Booth Arthur, carp, r 3127 Virginia.
Booth Edw, asst prof U of C, r Okld.

Booth Emma S (wid Levi), r 2414 Cedar.
Booth Frank M, student U of C.

Booth Geo W, cabinet mkr, r 1836 Addison.
Booth Jay W, student, b 2627 Ridge rd.

Booth Levi, r 2237 Hearst av.
Booth Wm F, lawyer, r 2302 Dana.

Boothe Isaac J, student U of C.
Boothley Sarah E (wid Wm L), r 2216 Carlton.

Boothley Wm T, trav agt, b 2216 Carlton.
Boots Willus, carp, b 2801 Russell.

Bopp Franz, German Consul, r 2313 Hearst av.
Borba Jos, grocer 1228 Kains av.

Borba Manuel R, grocer 1307 Kains av, r 1305 same.

Borchard Fred, stairbldr, r 1610 6th.
Borchard Fred Jr, messr, b 1610 6th.

Borcher Chas, mach Byron Jackson Iron Wks, b 1729 8th.

Borcher Christian, r 1729 8th.
Borcher Henry F, bkpr, r 1729 8th.

Borchers Elise, nurse 2324 Carlton.
Borchgrevink Rolf E, student U of C.

Bordwell Edw M, student U of C.
Borel Alice, b 2322 Virginia.

Borel Frances (wid John A), r 2322 Virginia.
Borel Harry, b 2322 Virginia.

Borella Louise, student U of C.
Borger Elizabeth (wid Christian), r 3122 Eton.

Borger Gertrude B F, b 3122 Eton.
Borger Merienne E, b 3122 Eton.

Borgerson Lawrence, printer, r 1608 5th.
Borgerson Winnie, b 1608 5th.

Borgfeldt Wm H, r 3308 California.
Borgwardt Wm R, student U of C.

BORKHEIM PRINTING CO,
S H Borkheim Mngr, Commercial and Color Printing 704 Addison, Phone Bkly 2085.

Borkhelm Saml H, mngr Borkheim Printing Co, r 1007 Channing Way.

Borlinl Louis P, b 2519 Parker.
Borman Aug H, brewer, r Okld.

Borman Chas A, clk H T Chamber, b 3214 Adeline.
Bornia Frances (wid John), r 1801 Ward.

Bornson Margaret (wid Geo), bakery 1902 Shattuck av.
Bosler Ray N, b 2636 Hillegass av.

Bosler Thompson, r 2636 Hillegass av.
Bosley Mrs Cornelia W, r 2644 Etna.

Bosley Edwin, carp, r 1630 Bonita av.
Bossell Bertha (wid Andr), r 1817 Francisco.

Bossell Louis, carp, b 1817 Francisco.
Bossell Paula, bkpr Francis Ferrier, b 1817 Francisco.

Best Percy, bootblk Towlerston & Luhn, b 1441 McKinley av.
Boston Nelle I, tchr Longfellow School, b 1916 Woodsey.

Bosworth Edw E, r 1512 Spruce.

OAKLAND PHONES { OAKLAND 1954-4 HOME AT246
Rooms 303-304-305
Bacon Block, Oakland

DEAN LAW & COLLECTION CO., INC.

WE COLLECT YOUR BILLS
FINANCIAL RATINGS

Rooms 911-913 Phelan Bldg.
San Francisco, Cal.

SAN FRANCISCO PHONES { DOUGLASS 641 HOME CZ736

READ THE

Saturday Evening Post

EVERY NEWS STAND

CONTRACTORS AND BUILDERS--DESIGNERS OF ARTISTIC HOMES
BUILDING LOANS--PLANS FURNISHED AT REASONABLE RATES

Res. Phone Berkeley 2195 Office and Mill, 2610 SHATTUCK AVE., Phone Berkeley 5375

982

1910 POLK-HUSTED CO.'S



If You Must Move, See That You Move Right
1070 BROADWAY

- Bosworth Howard, expman, r 2142 California.
Bosworth Robt H, fruits 3194 Adeline, r Okld.
Bosworth Walter, clk R H Bosworth, r Okld.
Both Orla, student U of C.
Botany Bldg. U of C.
Botkin C S, rms 2320 Bancroft Way.
Botsford Geo W, carp, r 1834 Parker.
Boucher Josiah (Calif Fuel & Feed Co), r 2840 Webster.
Boudrow Chas, mstr mariner, r 1536 Oxford.
Boudrow Chas E, r 1432 Arch.
Bougher Bert C, student U of C.
Boulden John W, b 2227 1/2 Dwight Way.
Boulevard Gardens Land Co (Inc), G W Williams sec, 2115 Shattuck av.
Bourda Peter, Indry 1448 Shattuck av.
Bourda Virgil, lab, r 711 Virginia.
Bourke Louis, steamfr, r 2117 Essex.
Bourne Arthur, eng, b 2400 Grove.
Bourne Mrs Eleanor, r 2400 Grove.
Bourquin Victorine, r 765 Holyoke.
Boutin John E, r 1547 Le Roy av.
Boutin Mary L, b 1547 Le Roy av.
Bouton Wm D, b 2431 Woolsey.
Boutrow Chas, r 1536 Oxford.
Bouve Claude, r 1805 Stuart.
Bouve Claude S, carp, b 1805 Stuart.
Bouve Walter A, chainman, b 1805 Stuart.
Boyard Rev Freeman D, moved to S F.
Bozgle Fred, r 2222 Shattuck av.
Boyyer Mrs Annie M, r 2124 Kittredge.
Boyyer Lester E, clk, b 2124 Kittredge.
Boyyer Park V, clk, b 2124 Kittredge.
Boyyer W Blair, student U of C, b 2124 Kittredge.
Bow Mary A (wid John), r 1830 Allston Way.
Bowden Laurence A, student U of C.
Bowden Robt, elec 2409 Hilgard av.
Bowdish Chas A, clk, r 1608 Todd.
Bowe Jas E, printer Borkheim Printing Co, rms 2222 4th.
Bowen Belle, student, b 2600 Hilgard av.
Bowen Bonita, tchr, b 2600 Hilgard av.
Bowen Gertrude N, student U of C.
Bowen Jas, cook 2022 Shattuck av.
Bowen Nelson J, student U of C, b 2600 Hilgard av.
Bowen Wm, carp, rms 2222 4th.
Bowen Wm N, r 2600 Hilgard av.
Bowen Winifred, student U of C.
Bower Chas, r 2804 Webster.
Bower Ernest C, student U of C.
Bower Louise, moved to Walnut Creek.
Bowers Adam C, tailor, r 1643 Oxford.
Bowers Albt M, carp, r 2526 California.
Bowers Chas E, clk C W Johnson Co, r 1937 Haste.
Bowers Clinton, carp, b 1601 Bonita av.
Bowers David, eng, b s s Main 1 w of Ceirrito av.
Bowers Fred, carp, r 1601 Bonita av.
Bowers Geo E, carp, b 2526 California.
Bowers Henry F, carp, b 2526 California.

- Bowers John E, student U of C.
Bowers Merrill, carp, b 1609 Bonita av.
Bowers Nina, b 1601 Bonita av.
Bowers Ralph H, student U of C, b 1643 Oxford.
Bowers Wm R, student, b 1643 Oxford.
Bowie Albt E, grocer 1920 Univ av.
Bowie Clifford P, civ eng, r 1360 Spring
Bowie E W, r 2318 Tel av.
Bowie Mrs E W, propr Hotel Carlton 2318 Tel av.
Bowie Hyde R, student, b 2318 Tel av.
Bowly Hobert B, cond, r e s Nielson s of 1345.
Bowly-r Danl, stenogr, b 2328 Dwight Way.
Bowman Alex, carp, r 2731 Prince.
Bowman Andr, carp, r 2205 California.
Bowman Benj F (Bowman & Dahneke), r 1306 Milvia.
Bowman Claire E, b 1306 Milvia.
Bowman Edith R (wid Frank), clk H C Capwell Co, r 2421 Fulton.
Bowman Frank M, clk, b 1306 Milvia.
Bowman Guy, printer, r 2931 Florence.
Bowman Harriet, moved to S F.
Bowman Henry C, mach, r 1818 Blake.
Bowman Herman, r 1947 Shattuck av.
Bowman Jacob N, asst prof U of C, 2319 Haste.
Bowman Mrs Mary, r 2314 8th.
Bowman Myrtle, tchr, b 2927 Florence.
Bowman Mrs Sarah, b 310 Washn av.

Bay City Well Works
Well Drilling, Boring and Pump Work
Warehouses and Shop
Park Ave. & Horton St., Emeryville
GEO. P. MARCUS, Proprietor
Phone Piedmont 2278 Res. 1046 54th St., OAKLAND

- BOWMAN & CO (Inc),**
G A Griesche Mngr. Druggists, Shattuck av se cor Center, Phone Bkly 53.
Bowman & Dahneke (B F Bowman, L F Dahneke), horseshoers 2110 Allston Way
Bowron Bernard R, chemist Cal Ink Co, r 2620 Hilgard av.
Bowron Fletcher, moved to Los Angeles.
Bowser A Merrill, architect, r 2436 Prince.
Boxall Mrs Sarah H, b 1722 Dwight Way.
Boyce Edw O, bkpr Bkly Elec Lighting Co, b 1811 Perkeley Way.
Boyce Reuben W, chauffeur, r 1866 Fairview.
Boyce Sarah A (wid David S), r 1811 Berkeley Way.
Boyd Cecil A, student U of C.
Boyd Chas H, mach Byron Jackson Iron Wks, r Fairmount, Cal.
Boyd Mrs Grace, b 2015 Hearst av.
Boyd Grace N, b 1525 Milvia.
Boyd Jas Jr, student U of C.
Boyd Jane (wid David), b 806 Camelia.

OAKLAND TRIBUNE BOTH PHONES
EVERY EVENING = SUNDAY MORNING
Reaches 50,000 Homes Every Day 8th and Franklin St.

MEANS EVERYTHING IN
AUTOMOBILES AND VEHICLES
The Best the World Affords
OAKLAND
TWELFTH AND JACKSON STS.

Studebaker

POLK'S LUMBER DIRECTORY OF THE UNITED STATES
A COMPLETE EPITOME OF THE LUMBER
::: TRADE AND KINDRED INTERESTS :::

MARTIN KNUDSEN & CO.

CEMENT AND CONCRETE WORK

20 RIO VISTA AVE., OAKLAND Phone A 4274 Buildings, Floors, Sideswalks

BERKELEY CITY DIRECTORY 1910

983

yd John E, expman, r 1915 Addison.
 yd Mrs Kate P, b 2823 Garber.
 yd Mattie J (wid Alex), r 1525 Milvia.
 yd Rev Nicholas E, r 2823 Garber.
 yd Saml A, r 2814 Prince.
 yd Sherman, lab, b 1915 Addison.
 yd Thos P, student U of C.
 ydston Chas H, student U of C.
 yens Ernest F, student, b 2422 Chan-
 ning Way.
 yer Calvin H, baggageman, r 1921 Par-
 ker.
 yer Harriet (wid Jas D), r 2025 Hearst
 av.
 yer Helen, tchr, b 2025 Hearst av.
 yer John T, student U of C.
 yer Paul, clk P O, b 2025 Hearst av.
 yken Adolph W, student U of C.
 ykin Geo H, messr, r 3028 Ellis.
 ykin Harry L, b 2038 Ellis.
 ykin Hyland G, printer, b 3028 Ellis.
 yle Anita, b 1631 Fairview.
 yle Anna E, student U of C.
 yle John C, student U of C, b 2726 Gar-
 ber.
 yle John F, clk Cal Ink Co, r 2325
 Grant.
 ynton Clara E, clk A O Donogh, b 2116
 Bancroft Way.
 ynton Elsie, b 2813 Elmwood av.
 ynton Fred A, carp, r 1615 McGee av.
 yns Howard M, moved to S F.
 ybazon Owen, messr W U Tel Co, r
 Okld.
 ybrook Walter A, drugs 2100 Vine, r
 1228 Shattuck av.
 yce Burton E, student U of C.
 ycken Chas F, lab, r 708 Addison.
 yckett Alfred J, barber 2511 Shattuck
 av, r 2517 1/2 same.
 yckett Belle M, manieure 2511 Shat-
 tuck av, r 2517 1/2 same.
 yckett Edw A, tel opr, r 2517 1/2 Shat-
 tuck av.
 yckett Eugene, mach Van Emon Elev
 Co.
 yckett John H, elec, r 2520 Ellsworth
 yckett Lella, clk, b 2517 1/2 Shattuck av.
 yckett Leonard C, mngr Sperry Flour
 Co Warehouse, r Okld.
 ycklay H, clk P O, r Okld.
 yckroag John, chipper H C Macaulay
 Fndry Co, r S F.
 ydbury Edson, student U of C.
 yden Dorothy, stenogr, b 1933 Stuart.
 yden H Robt, printer, r 1933 Stuart.
 yden Leonard, stenogr M C Threlkeld,
 b 1933 Stuart.
 yden Robt, b 2401 Le Conte av.
 ydford Albt J, sec Equitable Bldg &
 Loan Assn, rms 2278 Shattuck av.
 ydford Cecl L, lab, b 1734 Grove.
 ydford Cora E, solr, b 2336 Bancroft
 Way.
 ydford Edwin J, moved to Okld.
 ydford Elmer R, b 1734 Grove.
 ydford E O, trav agt, rms 2304 Tel av.
 ydford Fred L, r 1003 Snyder av.
 ydford Geo H, mining, rms 2278 Shat-
 tuck av.
 ydford Helen M (wid Dan), r 1734
 Grove.
 ydford John A, cont 1605 Harmon.
 ydford Robt L, acct, b 1605 Harmon.
 ydley Albt C, student U of C, b 2423
 Ridge rd.
 ydley Alice L, student U of C.
 ydley Chas H, student U of C.
 ydley Mrs Claire D, clk C W Howard,
 r 827 35th.

Construction Motors Repairs Fixtures Supplies

Berkeley Electric Company

M. G. YARNELL, Mgr.

Office Residence

2123 CENTER ST. BERKELEY 2919 LORINA ST.

Phone Berkeley 5075

Bradley Cornelius B, asst prof U of C, r
 2639 Durant av.
 Bradley Dolores E, student U of C.
 Bradley Edgar C, r 2425 Ridge rd.
 Bradley Eliza A (wid Bennett H), r 2232
 Carlton.
 Bradley Emerson E, painter, rms 2013 7th
 Bradley Gurdon, sec, r 1498 Euclid av.
 Bradley Hester E, tchr, b 2232 Carlton.
 Bradley John S, clk, r 2232 Carlton.
 Bradley Mrs Julia H, r 2246 Fulton.
 Bradley Lee, moved to Kansas City, Mo.
 Bradley Mary, tchr, b 2232 Carlton.
 Bradley M Ella, tchr, b 2232 Carlton.
 Bradley Patk, r 1348 Shattuck av.
 Bradshaw Richd H, elec fixtures 2134
 Univ av, r 6419 Tel av.
 Brady Geo W, supt, r 1532 Milvia.
 Brady Frank A, architect, r 1939 Cedar.
 Brady John M, auditor, r 2549 Benvenue
 av.
 Brady Mrs Josephine, moved to S F.
 Bragdon Edna M (wid Percy), r 2630
 Fulton.
 Brain Albt, clk eBrkeley Butter Co, b
 1920A Univ av.
 Brain Ernest (Berkeley Butter Co), r
 1920A Univ av.
 Brain Geo, plasterer, r 3009A Grove ct.
 Brain Wm, brklyr, r 3017C Grove ct.
 Brainard Albt D, clk F L Butterfield, b
 2609 Grove.
 Brainard A C, r 1535 Walnut.
 Brainard Chas W, clk, b 2609 Grove.
 Brainard Geo L, solr, r 2609 Grove.
 Brainard Geo W, clk, b 2609 Grove.
 Brainard Harriet (wid Henry C), r 2022
 Lincoln.
 Brainard Sylvia, bkpr Williamson & Cur-
 ran, b 2609 Grove.
 Brainerd Fred L, student U of C.
 Brake Sidney H, ladies' furnishings 2322
 Tel av, r 2311 Durant av.
 Brakenridge Loretta (wid Edw), b 1410
 Bonita av.
 Braly Bertha H, b 2501 Piedmont av.
 Braly Elizabeth M, b 2501 Piedmont av.
 Braly Jas M, r 2501 Piedmont av.
 Bramlett Chas W, musician, b 1604 Shat-
 tuck av.
 Bramstadt Harry J, mnstr, b 2433 San
 Fab av.
 Bramstadt Jennie A, stenogr E L Brock
 & Co, b 2433 San Fab av.
 Branstadt John H, foreman Contra Costa
 Bldg Materials Co, r 2433 San Fab av.
 Branard Robt, clk, b 3048 Adeline.
 Branch Edna O, r 2478 Prince.
 Brand Caesar, musician, r rear 2932 Otis.
 Brand Clyde H, student U of C.
 Brand Jacob, butcher Fischel & Bauml,
 r 1976 Univ av.
 Branday Antonio De R, watchman, r rear
 809 Bristol.
 Brandegee T S, curator U of C, rms R E
 Mansell.
 Brandes Aug R F, foreman, r 1726 Blake.

PATENTS

Trade Marks Copy Rights

Harry C. Schroeder

415-416

FIRST NATIONAL BANK BUILDING

Tel. Oakland 2751 Home A2575

Western Heavy Hardware & Iron Co. Inc.

420-422-424-426

NINTH ST.

A. NESBITT, Mgr. Jobbers in Carriage Materials, Hardwood Lumber, Iron and Steel
ALL Kinds Mill, Machine Shop and Blacksmith Supplies

ONES OAKLAND 5242 HOME A 4242

Esterly Construction Co., Inc.

CEMENT CONTRACTORS
2136 CENTER STREET BERKELEY, CAL.
PHONE BERKELEY 67

WALKS
FOUNDATIONS
WALLS
STEPS, CURBS

984

1910 POLK-HUSTED CO.'S



"ELATERITE IS MINERAL RUBBER"
THE WESTERN ELATERITE ROOFING CO.
SOLE MANUFACTURERS OF
ELATERITE ROOFING, ELATERITE DRILL TAP DECKING, ELATERITE RAILROAD CAR ROOFING, "WERCOS" LIQUID CEMENT ROOF COATING, "WERCOS" WATERPROOFING AND ELATERITE PAINTS GENERAL OFFICES AND FACTORY, DENVER, COLO.
A. J. LUPTON, PACIFIC COAST MANAGER
CENTRAL COURT, BACON BLDG., OAKLAND, CAL.
Phone: Oakland 2318, Home A 2518



Brandhoff Jos E. bklsmt. r 1231 Carrison
Brandstad Louis, b 1221 Walnut.
Brandt Cora R, student U of C.
Brannham Chas J, r 1619 La Loma av.
Brann W S, asst prof U of C, r S F.
Brannan Clark, salsn, r 2409 McGee av.
Brannan Rev Thos J, asst pastor St Joseph's R C Church, r 1600 Addison.
Bransby Carlos, Instr U of C, b 2636 Channing Way.
Branstead Chas, salsn, r 1903 Henry.
Brant David O, student U of C.
Brantthaver Howard L, lawyer South Berkeley Bank bldg, r 2613 Grove.
Brantthaver Vera G, student U of C, b 2618 Grove.
Brasfield Bros (T R and S O), barbers and cigars 2314 1/2 Tel av.
Brasfield Hiram S, boarding house 2600 Durant av.
Brasfield John W, clk S O Brasfield, r Okld.
Brasfield Lydia (wid Jas W), b 2323 Bowditch.
Brasfield Sandford O (Brasfield Bros), r Okld.
Brasfield T Roy (Brasfield Bros), r 2434 Haste.
Brauchle Ludwig (Voteller & Brauchle), rms 1920 Univ av.
Brauer Albert, janitor Hawthorne School, r 2808 7th.
Brauer Oscar L, student U of C.
Braun Harrie, b 2401 Le Conte av.
Braun Mrs Nellie, moved to S F.
Brauman Clark, driver Golden Sheaf Bakery Co, r 2409 McGee av.
Brauninger Arnold W, clk, r 2821 Fulton.
Brautlacht Henry G, painter, r 2129 6th.
Bray J E, carp U of C.
Bray Nettie (wid Thos), r 2115 Blake.
Brayton Harold, student U of C, b 1921 Russell.
Brayton Mrs Henry W, asst supt Children's Home Finding Society, b 1921 Russell.
Brayton Rev Henry W, State Supt Children's Home Finding Society, r 1921 Russell.
Brechen Thos L, clk Johnson-Landers Co, r 1701 Arch.
Breck Chas R, r 1531 Arch.
Breck Chas R Jr, civ eng, b 1531 Arch.
Breck Philip S, clk Ekly Natl Bank, b 1531 Arch.
Breckenfeld Elmer A, clk, b 1702 Euclid av.
Breckenfeld Henry B, clk, r 1702 Euclid av.
Breckenfeld Meta C, b 1702 Euclid av.
Breckenridge Harriet (wid John W), b 1584 Le Roy av.
Breckenridge Wm M, r 2937 Hillegass av
Bredelhoff John, gardener, r 2219 Woolsey
Green Harold, clk, b 2925 Fulton.
Brenn Mrs Mary, r 2925 Fulton.
Brenn Bertha L, music tchr 2709 Benvenue av.
Brenn Louise E (wid Rudolph W), r 2709 Benvenue av.
Brettwish Fredk J, barber, r 1923 Oregon
Brekas Lawrence, mach, r 1524 Woolsey.
Brenner Aug G, r 2635 Regent.
Brenner Jas, appr Berkeley Gazette Pub Co, b 2119 McKinley av.
Brenner Robt A, pressman, r 2119 McKinley av.
Brennan Chas J, bklnldr, b 1831 Delaware
Brennan Clarence R, millman, b 1831 Delaware.

Brennan Edw J, r 1519 Hearst av.
Brennan Frank, plumber, r 3010 Grove.
Brennan Genevieve A, bkpr Berkeley Farm Creamery Co, b 1831 Delaware.
Brennan Herbert J, tmstr, r 1124 Addison
Brennan John, appr Bruce Lbr & Mill Co, b 1519 Hearst av.
Brennan Teresa (wid John), r 1831 Delaware.
Brenner Mervyn L, student U of C.
Breslauer Annette, student U of C.
Bressler Wm A, palnter, r 1806 Allston Way.
Bretherton Maud, b 1736 Walnut.
Bretherton Sidney E, eng, r 1736 Walnut
Bretherton Sidney E Jr, clk, b 1736 Walnut.
Brett Henry A, student U of C.
Breusing Henry A, foreman Berkeley Independent, r Okld.
Brusseau Fredk, clk Hotel Carlton, rms 2318 Tel av.
Brewen Alfred E, mach, r 1425 Irving.
Brewen Mrs Annie, r 1425 Irving.
Brewer Chas H, clk, b 1010 Univ av.
Brewer Mrs Cora, rms 2119 Addison.
Brewer Mrs Josephine, moved to S F.
Brewer Louis T, carp, r 1619 Grove.
Brewer Mary L, r 1010 Univ av.
Brewer Ray A, stillman Cal Ink Co, r 1010 Univ av.
Brewer Susan (wid John M), b 2628 Etna
Brewster Doris, student, b 1529 Euclid av
Brewster Jas E, r 1529 Euclid av.
Brice Ann E (wid Jas), b 2723 N Elmwood.
Bridkman Manuel S, phys 1152 Bkly Way
Bridwell Marianna, b 1515 Edith.
Bridwell Mary B (wid Richd F), b 1515 Edith.
Bridgden Edw J, r 2223 McKinley av.
Bridge Arthur F, student U of C.
Bridge Dorothy, student, b 2730 Forest av.
Bridge Elizabeth, student U of C, b 2730 Forest av.
Bridge Henry S, tallor, r 2730 Forest av
Bridges Beulah, student U of C.
Bridgett Evelyn L, student U of C.
Bridgford Chester A, r 2943 Magnolia av
Bridgman Lillie E, tchr, r rear 1715 La Loma av.
Briggs Alvah G, r 1636 Walnut.
Briggs Chas W, hostler Spring Constr Co b n end Masonic av.
Briggs Elizabeth R (wid Jerome), r 221 Prince.
Briggs Mrs Ellen G, died March 2, '09, ag 79.
Briggs Gertrude, nurse, r 2624 Benvenuto av.
Briggs Giles M (Pearson & Briggs), 2215 Prince.
Briggs Herbert F, r 1506 Euclid av.
Briggs Murray W, b 2215 Prince.
Briggs Nelson O, watchmkr 2131 Center r 2115A Center.
Briggs Rowland, student U of C.
Briggs Wm R, ins agt, r 2727 Hillegass av.
Bright Carrie M, student U of C, b 151 Walnut.
Bright Harry, student, b 1942 Russell.
Bright John F, contr, 1942 Russell.
Bright Jos A, real est, r 1512 Walnut.
Bright Martha (wid Saml W), b 24 Stuart.
Bright Wm, butcher, r 1942 Russell.
Brightman Fred R, master mariner, 2308 Haste.

F. WILLIS SHARPE Gold and Silversmith
487 Fourteenth St., Bet. Broadway and Washington
Phone Oakland 3578 OAKLAND, CAL

MERYVILLE HARDWARE and TOOL CO.
SARGENTS' ARTISTIC HARDWARE AND MECHANICS' TOOLS

posite First National Bank of Emeryville

SAN PABLO AVE. AND 40th ST.

BERKELEY CITY DIRECTORY 1910

985

ghtman Winifred, music tchr 2308
 aste.
 mer Walter A, lab, r 1026 Folger av.
 mastard Rev Chas W, r 15 Eucalyptus
 Geo A, patternmkr, r 2912 Regent.
 ck Elsie, student U of C.
 ck Henry O, phys 2117 5th.
 nker Mrs Mary M, nurse, r 2630 Ful-
 ton.
 oleo Chas, lab, b Giovanni Robbio.
 oose David F, clk B C Relcher, rms
 209 Bonita av.
 stol Arthur R, fireman, b 2630 Fulton.
 stol Clare A, tchr, b 2630 Fulton.
 stol Geo W, clk, b 2630 Fulton.
 tner Cellina, nurse 2708 Grove.
 tner Mrs Emilie, music tchr 2709
 rove.
 tner Lester C, clk, b 2708 Grove.
 tton John A Jr, student U of C.
 tton M Bertha, r 2318 Tel av.
 tton Warren D, grocer 1937 Russell.
 tad Alphonso H, contr 2119 Klittridge.
 adus Chas E, lab, r 2443 McKinley av.
 beck Wm R, lawyer, r 2710 Benvenue
 v.
 ck Chas W, real est, r 2329 Bancroft
 ay.
 ck C Lawrence, real est, b 2429 Col-
 ege av.
 ck Ethyl, bkpr Durgin-Gompertz Co,
 2017 Prince.
 ck Eugene L (Eugene L Brock & Co),
 2529 College av.

ROCK EUGENE L & CO,
 Eugene L Brock) Real Estate and
 Insurance 3121 Shattuck av, Phone Bkly
 104. (See adv).

REAL ESTATE INSURANCE



Shattuck - Phone Bkly 1104

ck Geo W, painter, r 1317 Josephine.
 ck Jeanie E, student U of C.
 ck Joshua O, clk, r 2442 Prince.
 ck Mary M (wid Jos M), b 2429 Col-
 ege av.
 ck Paul M, mgr, b 2636 Benvenue av
 ck Ralph L, b 2606 Benvenue av.
 ck Wm, bkpr, r 2606 Benvenue av.
 ckhurst Henry, died Apr 18, '09, age
 5.
 ckhurst Jas C, mach Schuyler Co, b
 319 Shattuck av.
 ckslesby Mrs Alice S, moved to Port-
 land, Ore.
 ckman Rachel, tchr Berkeley High
 school, b 2611 Durant av.
 ckman Thirumathis, tchr Berkeley High
 school, b 2246 Atherton.
 ckmeier Kathryn, stenogr, b 1423 Ox-
 ford.
 der Jos, r 1619 Virginia.
 derick John, r 3059 Shattuck av.
 derick Wm P, clk, r 3015 Wheeler.
 drick Addie G (wid Geo W), b 1702
 ose.
 drick Geo W, draftsman, r 1702 Rose.

Brodrick Robt A, clk H C Cawell Co, rms
 1702 Rose.
 Brodrick Walter L, draftsman F M May
 & Co, b 1702 Rose.
 Brodt Anita A, stenogr, b 1919 Curtis.
 Brodt Arthur L, butcher, b 1919 Curtis.
 Brodt Aurelius W, soups 2150 Center.
 Brodt Bogardus, nurse 2419 Bancroft
 Way.
 Brodt Lincoln A, mining, r 1919 Curtis.
 Broich Louis A, clk, b 2220 Rose.
 Brookow Milton J, mach, b 1642 Harmon.
 Broman Albt, eng, r 1131 Allston Way.
 Bromley Edw R, r 1938 Delaware.
 Bromley Irma, student, b 1938 Delaware.
 Bromley Lucetta M, student U of C.
 Bromley Renton, b 1938 Delaware.
 Bromley Sadie R, bkpr First Natl Bank,
 b 1938 Delaware.
 Bronsen Wm, gasmkr, b 1400 4th.
 Bronson Bernice, student U of C.
 Bronsted Henry J, tmstr, r w s Evelyn
 av 1 n of Cordonices Creek.
 Brookman Rev Donald M, moved to Al-
 bany, N Y.
 Brookman Jas A D, student U of C.
 Brooks Benj F, r 2237 Piedmont av.
 Brooks Beverly S, student, b 2234 Haste.
 Brooks Block Apts, 2231 Shattuck av.
 Brooks Chas, r 2147 Ward.
 Brooks Chas S, student, b 2234 Haste.
 Brooks Clifton E, student U of C.
 Brooks Eva M, stenogr First Natl Bank,
 b 1815 Carlton.
 Brooks Florence A, student U of C.
 Brooks Frank H, student U of C.
 Brooks Frank J, tailor Marshall Steel
 Co, r 2048 Center.
 Brooks Geo, waiter, r 1619 Oregon.
 Brooks Ida A (wid John), b 1403 Le Roy
 av.
 Brooks John, civ eng, b 1810 Prince.

BROOKS DR J A,
 Dentist 1922 Oxford, Phone Bkly 1070.
 Brooks Laura E, nurse, b 2623E Parker.
 Brooks Lloyd C, student U of C, b 2240
 Rose.
 Brooks Mary (wid Geo), b 1736 Stuart.
 Brooks Matilda (wid Jas), b 2237 Pied-
 mont av.
 Brooks Matilda (wid Jas), r 2231 Shat-
 tuck av.
 Brooks Nellie, b 2231 Shattuck av.
 Brooks Robt, carp, r 2121 McGee av.
 Brooks Wm D, salsn, r 1647 Ashby av.
 Brophy Frank B, b 1522 Arch.
 Brophy Frank M, broker, r 1522 Arch.
 Brophy Harold W, b 1522 Arch.
 Brophy Wm A, r 1600 Woolsey.
 Brothers Amos J, clk, r 2131 Ashby av.
 Brothers Herbert W, clk, b 2147 Russell.
 Brothers Mrs Jennie L, artist, b 2131
 Ashby av.
 Brothers Jos E, hoseman Hose Co 3 B F
 D, b 2147 Russell.
 Brothers Jos M, r 2948 Pine av.
 Brothers Saml J, carp, r 1923 Fairview.
 Brothers Walter E, elec insprr, r 2147
 Russell.
 Brothers Wm O, ins agt, r 1709 Delaware.
 Brotherton Laura R, tchr Washington
 School, b 2626 Haste.
 Brotherton Lucy R (wid Robt H), r 2626
 Haste.
 Brotherton Thos G, watchman U of C,
 r 2042 Addison.
 Brough H Bruce, printer, r 1652 Ashby
 av.
 Broughton Alice, nurse 2421 Durant av.

**P. N.
 Kuss
 Co.**

WHOLESALEERS AND
 RETAILERS IN

Paints
 Oils
 Glass
 Varnishes
 Brushes
 Dry Colors
 Wallpaper

**1235
 Broadway**

Phone Oakland 4598

ANDREW WHELTON REAL ESTATE
 Loans Negotiated Insurance

Telephone Main 421 SAN LEANDRO, CAL.



CARPETS, LINOLEUMS, RUGS
405 THIRTEENTH STREET
OAKLAND, CAL.

See . . .

**GEO.
H.
VOSE**

For . . .

**Real
Estate
Insurance
and
Notary**



**620
First
National
Bank
Building**

OAKLAND



**Phone
Oakland
440**

986 1910 POLK-HUSTED CO.'S

GROUND FLOOR DEPARTMENTS
Holcomb Realty Co., Inc., Investor of Capital
SAN PABLO AVE., at 17th Street
 Land for the landless man. Big value buys.
 Large paying investments. Sacks of gold to
 loan. Rich producing acreage. Farms for the
 thrifty. Easy payment homes.

Broughton Irwin R. student U of C.
 Brower Lewis D, tmstr, r 1924 Univ av.
 Brower Lewis T, moved to Walnut Creek
 Brower Ross J, asst div supt Okid G L
 & H Co, r 2234 Haste.
 Brower Susie E (wid Geo S), r 2232
 Haste.
 Brown, see also Braun.
 Brown Abner W, student U of C, b 2501
 Webster.
 Brown Adele V, student U of C.
**BROWN ALBERT UNDER-
TAKING CO,**
 J E Straightf Mngr, 2108 Addison,
 Odd Fellows' Bldg, Phone Bkly 981.
 Brown Albt W, clk, r 1829 Alcatraz av.
 Brown Alfred L, car opr, r 2910 Adeline.
 Brown Antonic, mstr mariner, b 1830 6th.
 Brown Arnold T, student U of C
 Brown Austin H, mining eng, r 274 Al-
 catraz av.
 Brown Benj, cigars 3260 Adeline, r 3019
 Ellis.
 Brown Benj B, lab, r 2819 9th.
 Brown Bert, r 1829 Alcatraz av.
 Brown Bertha W, stenogr, b 1899 Har-
 mon.
 Brown Betsy (wid Jas), r 1623 Woolsey.
 Brown Beverly G, clk Bkly Natl Bank, b
 2309 Hilgard av.
 Brown B S, instr U of C.
 Brown Caroline S, tchr, b J W Brown.
 Brown Cassie, stenogr, b 900 Delaware.
 Brown Catherine A (wid Chas R), grocer
 1618 6th.
 Brown Cecil L, clk W R Servis, rms 2910
 Adeline.
 Brown Chas A, r 2820 Derby.
 Brown Chas H, appr, b 2819 9th.
 Brown Chas J, brklyr, r 2742 College av.
 Brown Chas L, clk, r 2617 Cedar.
 Brown Chas M, clk, b 2409 Virginia.
 Brown Chester W, student U of C, b 2438
 Haste.
 Brown Collins M, r 2501 Webster.
 Brown Cornelia K (wid Chas E), r 2131
 Rose.
 Brown David C, upholstr, b J W Brown.
 Brown David M, carp, r 1314 Univ av.
 Brown Dorothy F, student U of C.
 Brown Edw A, contr 1694 Shattuck av.
 Brown Eliza (wid Emmet), b 1277 Alca-
 traz av.
 Brown Elmer E, painter, r 2908 Florence.
 Brown Elton T, printer, r 1135 Walnut.
 Brown Emma (wid John E), b 2409 Vir-
 ginia.
 Brown Esther E (wid Le Roy D), r 2409
 Tel av.
 Brown Ethel I, student U of C.
 Brown Ethel M, clk, b 2248 Dwight Way.
 Brown Ethel R, clk, r 1899 Harmon.
 Brown Mrs Etta, clk Institution for
 Deaf and Blind.
 Brown Eugene, student, b 2121 Durant av
 Brown Fannie (wid Frank), r 1677 Shat-
 tuck.

Brown Fredk F, tmstr, b 1818 Virginia.
 Brown Fred W, driver Eng Co 4, r
 1450 Shattuck av.
 Brown Geo, mining, r 2112 Durant av.
 Brown Geo A, pressman, b 1330 6th.
 Brown Geo B, elev opr, rms 2129 9th.
 Brown Geo H, salsn, b 2112 Durant av.
 Brown Geo W, lab, b 2124 Blake.
 Brown Gertrude L, student U of C.
 Brown Mrs Grace E, labeler Sunlit Fr
 Co., r 2129 9th.
 Brown Harry K, trav agt, r 2428 Cha-
 ning Way.
 Brown Harry M, painttr, r 2326 McGee.
 Brown Mrs Hattie, r 1125 Haskell.
 Brown Hazel, tchr, b 2231 Dana.
 Brown Mrs Hazel H, r 2541 Dwight Wa
 Brown Herbert C, clk, r 2248 Dwigt
 Way.
 Brown Horace R, contr, r 1527 Joseph
 Brown Isabel, tchr, b 2019 Durant av.
 Brown Jackson M, eng, r 2304 6th.
 Brown Jas B, r 2637 Ashby av.
 Brown Jas H, student, b 2318 Tel av.
 Brown Jas M, miner, r 2150 Stuart.
 Brown Jas W, contr, r 2014 Cedar.
 Brown Jane (wid Win W), r 900 Del
 ware.
 Brown Jefferson M, mstr mariner, r 13
 Santa Fe av.
 Brown Jesse J, plumber, b 1830 6th.
 Brown John D, carp, r 1429 Stannage a
 Brown John T, oiler, r 1600 Felton.
 Brown John W, mstr mariner, r e s Cl
 av 1 n of Eunice.
 Brown Jonathan B, student U of C.
 Brown Jos H, trav agt, r 1527 Josephin
 Brown Jos H Jr, student, b 2318 Tel a
 Brown J Conklin, r 2553 Benvenue av.
 Brown Kate, b 2401 Le Conte av.
 Brown Mrs Katherine W, b 2747 Alcatraz
 av.
 Brown Leonard E, printer, r 1277 Alca-
 traz av.
 Brown Leroy I, carp, r 3084 King.
 Brown Leslie W, mach Hunter & Good
 burn, b 2910 Adeline.
 Brown Lester B, student, b 2501 Webste
 Brown Lewis H, b 2848 Garber.
 Brown Lillian H, student U of C.
 Brown Louise, stenogr, b 1525 Le Roy a
 Brown Mrs Lucille, music tchr, r 321
 Boise.
 Brown Marianne G, student U of C.
 Brown Marion G, matron Institution fo
 Deaf and Blind.
 Brown Mrs Mary, tchr, b 2231 Dana.
 Brown Mary E (wid Wm H), b 3039 Ben-
 venue av.
 Brown Mary S (wid Antonio), r 1830 60
 Brown Maude A, clk H R Sorensen,
 1618 6th.
 Brown Maybelle R, stenogr, b 1322 Sant
 Fe av.
 Brown Mildred, stenogr, b 2248 Dwight
 Way.
 Brown Miriam K (wid Saml), r 2309 Hil-
 gard av.
 Brown Nanawa T, mach, r 2825 9th.
 Brown Noble H, carp, b 2819 9th.
 Brown Mrs Olive, r 2227 1/2 Dwight Way
 Brown F K, instr U of C, r S F...
 Brown Ralston B, r 3035 Grove.
 Brown Richard, foreman, r 954 Univ av.
 Brown Robt M, r 2137 Ashby av.
 Brown Roy I, carp, r 3084 King.
 Brown Saml, painter T C W Petersen,
 1431 Bkly Way.
 Brown Sanford G, painter 1630 McGee av

BEST EAST OR WEST TACOMA BEER TELEPHONE OAKLAND 309

rown Sarah E (wid Edw), b 2933 Piedmont av.
rown Sherman L, student U of C, b 2227 College av.
rown Stanton H, musician, r 1100 Walnut.
rown Theo J, salsn, r 910 Delaware.
rown Thos, foreman, rms 2601 Haste.
rown Thos W, salsn, r 3039 Benvenue av.
rown Mrs Tilden, r 1829 Alcatraz av.
rown Vera, stenogr, r 1839 Harmon.
rown Walter S, ins agt, rms 2924 Chapel.
rown Warner, instr, r 2533 Benvenue av.
rown Wellington J, caulker, r 1034 Channing Way.
rown Wm, carp, r 2809 10th.
rown Wm E, salsn, r 1437 Henry.
rown Wm R, stonectr, r 1642 Oxford.
rown Wm W, r 2645 Benvenue av.
rown Wm W, driver, r 900 Delaware.
rown Wm W, fuel 904 Delaware, r 1813 7th.
rown Mrs W W, b 2637 Ashby av.
rown W, instr U of C, r 2553 Benvenue av.
rowne Alme J, stenogr, b 3108 Grove.
rowne Danl P, stockman, r 1622 Oxford.
rowne Eber G, student U of C, b 2027 Carlton.
rowne Geo W, painter, r n s Madlson nr Main.
rowne Louis B, mngr Harry G Williams Co, b 1728 Todd.
rowne Mrs Matilda, r 3108 Grove.
rowne Matilda E, clk Bkly Natl Bank, b 3108 Grove.
rowne Sarita L, student U of C.
rownell Wm E, carp, r 1915 Oregon.
rownie Chas P, chauffeur, rms 2105 Unlversity av.
rowning Aug, r 1800 Prince.
rowning Edna M, student U of C, b 1540 Le Roy av.
rowning Geo N, student U of C.
rowning Jos P, r 1540 Le Roy av.
rownlee Carl G, student U of C, b 2642 Fulton.
rownlee Ella H (wid Jas), r 2642 Fulton.
rownlee Harry C, mngr Pac Tel & Tel Co, b 2305 Bancroft Way.
rownlee Rita, b 2642 Fulton.
rownlie John W, student U of C.
rownsll Delia S (wid Edwin), r 2614 Channing Way.
rownsll Edith S, phys 2614 Channing Way.
rownsll Olive, tchr, b 2614 Channing Way.
rubacker Henry, sausage-mkr M M Samson Meat Co, r 1350 Nielsen.
ruce Amy E, student U of C.
ruce Geo H, treas Bruce Lbr & Mill Co, r 2215 Union.
ruce Geo W, bkpr, b 2802 Grant.
ruce Harry, stonectr, r 2112 8th.
ruce Jas C, ins agt, r 1627 Fairview.

BRUCE LUMBER & MILL CO,
Hugh Hogan, Pres; Hugh W Hogan, Vice-Pres; Chas M Keeler, Sec; Geo H Bruce, Treas; Delaware nw cor West, Phone Bkly 2485.
ruce Mrs Sarah L, r 2211 Blake.
ruce Walter D, eng, r 1510 Henry.
ruce Wm E, r 1601 Todd.
ruck Oscar G, painter, r 1737 Francisco.
ruck Winifred S, student, b 1737 Francisco.

LAYMANCE
REAL ESTATE COMPANY
REAL ESTATE AGENTS AND AUCTIONEERS
1214-1216 BROADWAY, OAKLAND
Phones. Oak. 328 Home A 3328

Bruckman Helen, student U of C.
Bruechmann Mary A (wid Bernhard F), rms 829 Allston Way.
Bruegger Richd, grocer 3039 Shattuck av.
Bruel Emile, propr Poplar Villa Cafe, 2224 4th.
Bruel Ligorl, b 2224 4th.
Bruen Wm G, r 2536 Etna.
Bruhn Edw H, clk S P Co, rms 720 Delaware.
Brumen Albt, marine eng, r 1141 Allston Way.
Brun Vally P, student U of C.
Bruner Henry S, r 2201 Prince.
Bruner Wm (Bruner & McVean), r Okld.
Bruner & McVean (Wm Bruner, Edgar McVean), meats 2404 Stuart.
Brunk Amos, b 1912 Haste.
Brunk Benj F, real est, r 1722 Blake.
Brunk Ethel C, asst Penland & Palmer, b 2023 Delaware.
Brunk Hugh W, lawyer 303 Bkly Natl Bank bldg, r 1912 Haste.
Brunk Nan M, student U of C, b 2023 Delaware.
Brunker Peter S, salsn, r 2023 Delaware.
Brunker Wm, cement wkr, r 1343 Ashby av.
Brunner Julia, student U of C.
Brunone Chas, bksmith, r 1530 Virginia.
Bruns Diedrich H, r 1111 Allston Way.
Bruns Fritz A, cigars 2004 San Pablo av, r 2566 Buena Vista av.
Brus Geo L, hardware 1043 Univ av, r 1111 Allston Way.
Brus Henry C, waiter, r 2107 5th.
Brus Henry J, solr Jacob Olsen, b 2221 7th.
Brus Mabel D, b 1111 Allston Way.
Brunson F Albt, lab Carbonic Dioxide Corp, r 2015 9th.
Brunson Horace W, eng Carbonic Dioxide Corp, r 2014 9th.
Brunson Wm H, lab Carbonic Dioxide Corp, r 1400 4th.
Brunton Edwin W, clk, r 2420 S Ather-ton.
Brunton Mrs Margaret, b 2413 Bancroft Way.
Bruppacher Henry, sign painter, b 2908 Harper.
Bruppacher John, r 2908 Harper.
Brush Charlotte P, student U of C.
Brush Frank S, student U of C.
Brunton Harriet C, student U of C.
Bryan Ethel, tchr Head's School, r 2520 Cedar.
Bryan Stanley F, student U of C, b 2614 Dwight Way.
Bryan Wm H, tchr Berkeley High School, r 2520 Bowditch.
Bryant Chas R, died Aug 20, '09, age 40.
Bryant Cyrus H, printer, r 2018 Channing Way.
Bryant Eldon B (Eaton & Bryant), r 2510 Tel av.
Bryant Hubert, real est, r 2521 Benvenue av.



E. M. WINEGAR, PROPRIETOR
CAFÉ
BAR
MEATS AT ALL HOURS
YE WYFARER'S INNE
REFRESHED ROOMS
COZY --- HOMELIKE --- SELECT --- GOOD SERVICE AND MENSIC
FAIR TREATMENT --- CLEAN AIRY ROOMS
TELEPHONE MERRITT 3041

REYNTIENS & MEERTENS

Acetylithe Portable Lamps
Acetylithe Generators for All Lighting and Cooking Purposes
2313 WEBSTER STREET ALAMEDA

988

1910 POLK-HUSTED CO.'S



WE PROVIDE

Doctor
Medicine
Hospital
Nurses

DAY AND NIGHT

At Your Home
the Hospital

For One
Dollar
a Month

◎◎

We Own
Our
Own
Hospital

◎◎

MAIN OFFICE
AND HOSPITAL
2260
Santa Clara
Avenue
Alameda, Cal.

TELEPHONE
ALAMEDA 361

STANDARD GAS ENGINE CO.

MARINE, STATIONARY, PUMPING
and HOISTING ENGINES Etc.

Dennison and King Sts. East Oakland

At 236 Ave. Station Phone Merritt 140

Bryant J S, student Bkly Bus Col, b 2515 Le Conte av.
Bryant Mrs Isabelle (Ure & Bryant), r 2515 Le Conte av.
Bryant Lizzie M (wid Chas R), r 1337 Grant.
Bryant Murril N, bkpr Eaton & Bryant, b 2510 Tel av.
Bryson Chas, carp, r 1248 Carrison.
Bubar Jewett W, card writer, b 3040 Fulton.
Buchanan Albt J, clk, b 1815 Addison.
Buchanan A N, cattle dlr, b 2600 Ridge rd.
Buchanan Gladys, student U of C, b 2600 Ridge rd.
Buchanan Mrs Harriet M, r 2210 Chapel.
Buchanan Olive, stenogr, r 2921 Ellis.
Buchenery Arthur, ship carp, b 2542 College av.
Buchenery Gladys, b 2542 College av.
Buchenery Harry P, clk, r 2903 Wheeler.
Buchenery John, eng, b 2542 College av.
Buchenery Jos, gardener, r 2542 College av.
Buchenery Lawrence G, driver Hose Co 3, B F D, b 2542 College av.
Buchenery Octavia, student, b 2542 College av.
Bucher Arnold, fuel and feed 1718 Alcatraz av, r 3246 Ellis.
Buck Dana P, r 3033 Benvenue av.
Buck Leonard W, student U of C.
Buck Lorena V, student, b 2425 Bancroft Way.
Buck Martha R (Buck Real Est Co), r 2425 Bancroft Way.
Buck Milton D (Buck Real Est Co), r 2425 Bancroft Way.

BUCK REAL ESTATE CO

(Martha R and M D Buck), Real Estate, Notary, Homes a Specialty 2425 Bancroft Way, Phone Bkly 1743.

Buckham John W, instr, r 36 Panoramic Way.

Buckham Margaret, student U of C, b 36 Panoramic Way.

Buckius Alva, clk Cooley Hardware Co, b 2033 Channing Way.

BUCKIUS WILLARD L,

Plumbing and Gas Fitting 2034 Center, Phone Bkly 1112, b 2033 Channing Way.
Buckius Wm, plumber, r 2033 Channing Way.

Buckler Wm, metal wkr Dickson & Holbrook, r Okld.
Buckley Bertha, b 2323 Hearst av.

BUCKLEY DON,

Propr Berkeley Pharmacy, rms 2115 Center.

Buckley Frances (wid John L), r 2218 Ashby av.

Buckley Harry, metalwkr Dickson & Holbrook, r Okld.

Buckley Mildred, b 2323 Hearst av.

Buckley Minnie (wid Mark A), b 2323 Hearst av.

Buckley Muriel, b 2323 Hearst av.
Buckman Edmund H, died Feb 20, 09, age 49.

Buckman F Elmer, contr, b 2542 Dana.
Buckman Theresa, b 2901 Otis.

Buckner Homer G, lino opr Berkeley Gazette Pub Co, r Okld.

Buddle Geoffrey A, student U of C.
Budge John, comp, r 1732 Dwight Way.

Buechart Geo P, died Apr 5, '09, age 73.
Buechle Gust, stonecr, r 1813 8th.

Buechle H E, r 3106 1/2 Fremont.
Buffum J H, vice-pres Chlapas Rubber Plantation Co, r Fair Caks, Cal.

Bugg Mrs Grace L, needlework 3202 Adeline.

Buhring Harry H, b 2400 Durant av.
Luhmeister Henry F, bkpr, r 1640 Milvia.

Bulch Alht, mining eng, r 1837 Arch.

BUILDER DAILY PARCH

(Issued Daily), All the Building News of Alameda County, Advance Information Covering the Entire Coast; Subscriptions Received at 550 18th Oakland, Main Office 1325 Mission S F.

Building Inspector, B P Bull, City Hall.

Bulkeley Mrs Katherine O, r 2245 Piedmont av.

Bulkeley Paul, student U of C.

Bull Barzillia P, bldg insp'r City Hall, r 1912 Vine.

Bull Cline, r 2609 Le Conte av.

Bull Edw C, student U of C, b 2609 Le Conte av.

Bull F Cameron, driver Sunset Grocer Co, r 1626 Cornell.

Bull Mary C (wid Frank), b 2750 McGee av.

Bull Richd D, elec, r 1831 Prince.

Bullard Grace P, stenogr Mason McDuffee Co, b Okld.

Bullen Harry, buttermkr Varsity Creamery Co, r Okld.

Bullock Fred D, clk, b 2341 McGee av.

Bullock Laurie H, carp, b 2341 McGee av.

Bullock Mrs Mae E, r 2228 Parker.

Bullock Paul R, elec, b 2341 McGee av.

Bullock Sarah A (wid Emerson), r 2341 McGee av.

Buis John, r 1710 Ashby av.

Bulvahn Demetrius, student U of C.

Bumstead Frank N, asst U of C, b 2213 Union.

Bunce Jennie O, student U of C.

Bunch Walter, elec, b 1646 Russell.

Bundy Glenn J, student U of C, rms 2107 Dwight Way.

BUNKER FRANK F,

Supt of Schools, r 2416 Ward.

Bunker Martha F (wid Saml), r 2715 Woolsey.

Bunker Minnie, tchr, b 2715 Woolsey.

Bunnell Catherine T (wid Jas S), r 2727 Dwight Way.

Bunnell Mrs D L, clk U of C, r 2550 Tenyenne av.

Bur Ewald W, baker, r 2325 Valley.

Bur Peter, moved to Red Bluff.

Burch Christian, painter, r 1605 Woolsey.

Burch Emil, painter, b 1605 Woolsey.

Burch Thaddeus, clk Hotel Carlton, rms 2318 Tel av.

Burhard Avis, student, b 2538 Benvenue av.

We Deliver in Oakland

J. LEWIN, Manager

Phone Home B 1414

ALAMEDA TEA AND COFFEE CO.

2319 SANTA CLARA AVENUE

We give One Year's Subscriptions to any \$1.00 Magazines Free

Use our Superior Grade of Products and take advantage of our Premium Offer

Richard Mary G. (wid Leonidas S), r 2538 Benvenue av.
Richard Ruth V, student, b 2538 Benvenue av.
Reher Edmond, tmstr, r Robt Brucher.
Reher Jas, stillman Cal Ink Co, r Ocean View.
Reher Robt, saloon es 3d 1 n of Harrison, r w s 4th 7 n of Harrison.
Reher Thos, tmstr, b Robt Brucher.
Reher Wm J, tmstr, b Robt Brucher.
Rekhalter M, nurse Roosevelt Hospital.
rd J S, asst prof U of C, r Faculty Club.
rdge Helen (wid J S), b 3104 Wheeler.
rdg Edw J, real est, r 1531 Hopkins.
rdge Geo H, r 2318 Russell.
rdger, see also Berger.
rdger Frank E, carrier P O (Okld), r 2509 Haste.
rdgess Alphaus N, real est, r 2624 Grove.
rdgess Frank D, pressman, r 1632 Francisco.
rdgess Wm, presser W E Waldman, b 2029 Channing Way.
rdgess Wm W, elec, r 1245 Spruce.
rdghart Wallace H, clk, rms 1207 Alcatraz av.
rdin Blas, r 1623 Shattuck av.
rdk Hugh A, student U of C, b 2310 Haste.
rdk Ida E, b 2310 Haste.
rdk John T, lumberman, r 2310 Haste.
rdk Mrs Mary A, b 2360 Prospect.
rdke Elizateth (wid Wm), r 2908 Piedmont av.
rdke Ethel M, student U of C.
rdke Jas M, supervisor U S Census Bureau 3d dist of Cal, r 2611 Durant av.
rdke John K, b 2908 Piedmont av.
rdke Katherine D, tchr, b 2908 Piedmont av.
rdke Mrs Margaret, moved to Benicia.
rdke Richd W, floor walker, r 2108 Essex.
rdke Wm F, b 2908 Piedmont av.
rdkingame Geo E, contr 2620 Amador av.
rdmeister Henry, cigarmkr, r 1 n of 1332 Curtis.
rdman Geo, student, b 2801 Russell.
rdness Fred A, student U of C.
rdnett Aug S, printer Merchants Press, r 2035 Dwight Way.
rdnett Clara, student, b 2545 Piedmont av.
rdnett Earl, clk Arthur Klumpf, rms 2227 Shattuck av.
rdnett Mabel, artist, b 2935 Pine av.
rdnett Mildred (Burnett & Co), r 2935 Pine av.
rdnett Roma M, seams, b 2935 Pine av.
rdnett Stuart, r 2255 Piedmont av.
rdnett Tachie I (wid John), r 2935 Pine av.
rdnett Theo C, instr U of C, r Hotel Carlton.
rdnett Wm H, r 2577 Buena Vista Way.

URNETT & COMPANY,
(Mildred Burnett), Real Estate and Insurance 2500 Bancroft Way.
urnham Carl E, pres and mngr Burnham Co, r 1937 Alcatraz av.
urnham Clark, phys 2251 Tel av, r w s Bushnell pl 3 n of Hearst av.
urnham Co, C B Burnham, pres and mngr, W D Burnham, sec, cement contrs 2127 Univ av.
urnham Fred W, lab, r 1828 McGee av.

COOLEY, LANGWORTHY & McCARTHY
REAL ESTATE--INSURANCE
2140 CENTER ST. BERKELEY
PHONE BERKELEY 2017

Burnham Geo B, student U of C.
Burnham Margaret (wid Leonard), dress mkr 2917 Shattuck av.
Burnham Margaret A, b 1937 Alcatraz av.
Burnham Muriel E, student U of C.
Burnham Paul E, sander Bruce Lbr & Mill Co, r 1163 Delaware.
Burnham Sarah E (wid Leavitt), r 1937 Alcatraz av.
Burnham Victor S, student, r 1543 Delaware.
Burnham Wilbur D, sec Burnham Co, b 1537 Alcatraz av.
Burns Abbie M (wid Jas W), r 1811 Milvia.
Burns Arthur, elec, r 1631 Fairview.
Burns Arthur F (P J Sheehy Co), r 1907A Ashby av.
Burns Florence M, student U of C.
Burns Harry E, seaman, b 2023 San Pablo av.
Burns Jas, r 2916 Deakin.
Burns Mary (wid John), b 2319 Ashby av.
Burns Matthew, lab, r 1009 Grayson.
Burns Mrs M G, r 2406 Fulton.
Burns Percy H, b 2625 Haste.
Burns Robt F, lawyer, r 1414 Grove.
Burns Thos G, carp, r 1712 Lincoln.
Burns Walter, civ eng, b 1811 Milvia.
Burpee Diana (wid Sylvester), b 1815 Hearst av.
Burpee Jos S, r 2317 Virginia.
Burpee Mary H, student U of C.
Burpee Walter J, lawyer, r 2317 Virginia.
Burque Arthur, student U of C.
Burr, see also Burd.
Burr Addie, student, b 1930 Delaware.
Burr Chas H, pap-rhngtr, r 1520 Delaware.
Burr Mrs Julie E, b 2419 Channing Way.
Burr Mabel L, tel opr, b 1520 Delaware.
Burr Marion, student U of C.
Burr Walter E, painter, b 1520 Delaware.
Burrell Chas, carp, r 1533 Prince.
Burrell Mrs May E, r 3024 Harper.
Burrill Alfred S, student U of C, b 2590 Bancroft Way.
Burtell Mrs Evelyn F, b 2590 Bancroft Way.
Burriss Harry L, student U of C.
Burrroughs Ethel, student U of C.
Burrroughs Henrietta F, tchr Franklin School, r Okld.
Burrroughs Olive, asst Public Library, r Okld.
Burrrows John W, moved to S F.
Burston Selma, tchr, b 2120 Kittredge.
Burt Arthur W, student U of C, b 2231 Dana.
Burt C I, b Hotel Carlton.
Burt Dessa, shademkr Durgin-Gompertz Co, r Okld.
Burt Elsie G, stenogr, b 1982 Univ av.
Burt Esther L (wid Edw O), r 2542 Buena Vista Way.
Burt Henrietta, b 3012 Grove.
Burt Jerome, r 1982 Univ av.
Burt John C, elec, b 3012 Grove.

TELEPHONES { OAKLAND 2344 HOME A 4821 }
FIRST STREET, NEAR CLAY, OAKLAND

Strable Manufacturing Co.
Hardwood Flooring and Lumber
MANUFACTURERS

**AMERICAN AND FOREIGN
PATENTS
812-814 CALL BUILDING**

**Trade Marks and Copyright
FRANK P. MEDINA
ATTORNEY-AT-LAW
Corner Market and Third Street**

990

1910 POLK-HUSTED CO.'S

**HUMPHREY AUTOMATIC GAS HEATER
WATER J. E. MIRANDA OPP. POSTOFFICE
1313 BROADWAY PHONES: OAKLAND 678, HOME A3481 KEEPS YOU IN HOT WATER**



Burt Lillian C, cataloguer U of C, b 2542 Buena Vista Way.
Burt Madeline, b 3012 Grove.
Burt Sarah B (wid John J), r 3012 Grove.
Burt Thos N, foreman Van Emon Elev Co, r 936 Bancroft Way.
Burt Wm H, shademkr Durgin-Gompertz Co, b 1982 Univ av.
Burtchall Herbert W, clk, b 2739 Ellsworth.
Burtchall John W, r 2739 Ellsworth.
Burton Claude V, lab, b 840 Pardee.
Burton Curtis W, solr, b 2428 Milvia.
Burton Frank P, student U of C, b 2328 Webster.
Burton Harvey H, appr, b 840 Pardee.
Burton Mrs Isabella, r 840 Pardee.
Burton Louis, student, b 2428 Milvia.
Burton Thos A, musician, b 840 Pardee.
Burton Walter B, saln, r 2428 Milvia.
Busby Cor R, student, b 1911 Harmon.
Busby Cortie J, bkpr, b 1911 Harmon.
Busby Mrs Dora A, r 1911 Harmon.
Busby Lola M, clk H C Capwell Co, b 1911 Harmon.
Busch Victor P, eng, r 2312 Ashby av.
Bush Alonzo R, bkman, b 2920 Deakin.
Bush Chas, barber, r 1421 Bonita av.
Bush Clarence K, meatctr T H Nevin, b 2920 Deakin.
Bush Geo T (Geo T Bush & Sons), r 2920 Deakin.
Bush Geo T Jr, driver T H Nevin, b 2920 Deakin.
Bush Geo T & Sons (Geo T and Hiram E), contrs 2920 Deakin.
Bush Hiram E (Geo T Bush & Sons), b 2920 Deakin.
Bush Josephine Y (wid Hiram F), r 2525 Virginia.
Bush Louis C, mach, r 1739 Allston Way.
Bush Louis W, police, r 2934 Ellsworth.
Bush Robt E, lawyer 1928 Francisco.

BUSH WM P,

Dentist, Office Hours 9-11:30 A M, 1:30-5 P M; Closed Wednesdays; 414 Acheson's Physic-ians' Bldg, Phone Bkly 4725, r 1736 Parker.

BUSHER HARRIETTE,

Importer of Fine Millinery 2010 Shattuck av, r 1619 Grove, Phone Bkly 4195. (See Classified Milliners).
Busher Louise E, stenogr Berkeley Gazette Pub Co, r 2486 Shattuck av.
Busher Walter, millhd Bruce Lbr & Mill Co, r Okld.
Bushnell Asa, freman, b 2144 Univ av.
Bushnell Charlotte (wid Asa), b 2144 Univ av.
Bushnell Emma E, b 2614 Warring.
Bushnell Emma E (wid Solon H), b 2614 Warring.
Bushnell Winslow D, student U of C.
Bushman Ellen (wid John), b 1819 Delaware.

Bushway Maurice M, driver, b 1819 Delaware.
Buskirk Jarrett W, cntr, r 2436 Prospect.
Busse W Edw, moved to S F.
Busser Saml E, r 2609 Regent.
Bussing J Oscar, moved to Morgan Hill.
Bust Cecil B, foreman, r 3042 Wheeler.
Bust Ernest F, silversmith, b 3042 Wheeler.
Buterbaugh Danl S, tchr, r 1639 Channing Way.
Butler Aubrey C, student U of C.
Butler Chas, rms 918 Delaware.
Butler Chas L, student U of C.
Butler Fred P, ins, r 1809 Walnut.
Butler Ida V (wid Fred S), b 1809 Walnut.
Butler Jay M, saln, r 1425 Spruce.
Butler Jos J, clk, r 3055 Adeline.
Butler Kenneth L, clk, b 2248 Dwight Way.
Butler Mardens F, r 2427 Dana.
Butler Mary A (wid Harry), r 1121 Black.
Butler Mollie, nurse Roosevelt Hospital.
Butler Robt S, real est, b 1809 Walnut.
Butler Stanley E, student U of C.

BUTTERFIELD FRED L,

Stoves, Ranges, Hardware, Hot Air Heating and Plumbing, 2169 Shattuck av, Phone Bkly 684, r 2318 Channing Way.
Butterfield Geo, mach, b 1736 Parker.
Butterfield Rodney, b 2318 Channing Way.
Butterfield Vester, haldrdresser Gunbild Bjorhoyde, b 1736 Parker.
Butters Sarah L (wid Henry A), r 2644 Tel av.
Button Frank, carp, r 1625 Shattuck av.
Butts Adolph R, elec, r 1509 Addison.
Butts Chester R, civ eng, b 1929 Vine.
Butts Harvey, rms 1817 8th.
Butts Wm H, pressman El Dorado O Wks, b Delaware nw cor 3d.
Butts Wm H, civ eng, r 1929 Vine.
Butzbach Raymond H, student U of C.
Butzke Otto H, carp, r 1315 Blackston.
Buwalda John P, student U of C.
Buxstein Isaac, pawnbroker 700 Shattuck av.
Byers Wm L, dyer 2545 Shattuck av, 1742 Blake.
Buzard Claud, student U of C.
Buzard Robt T, r 2722 Elmwood.
Byzzell Fred, saln Ashby Furniture Co, r Okld.
Byzzell Fred W, elec, r 2016 Delaware.
Byers Annie, Indrywkr, b 3216 Boise.
Byers Eva E, student U of C.
Byers Jas S, student U of C, b 2444 Prince.
Byers Laurence A, student U of C, b 2204 Atherton.
Byers Robt, lab, r 3216 Boise.
Byers Wm H, lab, r 1330 Alcatraz av.
Byrne Jos P, cashr, r 1931 Woolsey.
Byrne Mrs Kathleen L, r 2619 Shattuck av.
Byrne Leslie F, tel opr, b 2619 Shattuck av.
Byrne Rita M, student U of C.
Byrne Thos A, broker, r 2619 Shattuck av.
Byrnes Wm P, student U of C.
Byrns Thos, b 1535 Virginia.
Byron Jackson Iron Works, Guy A D Bois pres, A M Du Bois vice pres, W D Watson sec, Carlton Station, West Berkeley.
Byxbee, see also Bixby.

READ THE

Saturday Evening Post

EVERY NEWS STAND

PHOENIX FLOUR

THE WHITEST
THE BEST
ASK YOUR GROCER

BERKELEY CITY DIRECTORY 1910

991

xbee Algernon, bkpr, b 2022 Bancroft Way.
xbee Alice H, tchr, b 2022 Bancroft Way.
xbee Elmer E, r 2014 Bancroft Way.
xbee Harriet A (wid T S), r 2022 Bancroft Way.



bitchis John, cook 2125 Center.
ceres S Novelo, asst U of C, r 2432 Virginia.
dan John W, baker 2116 Vine.
de Alfred B, moved to Seattle, Wash.
dwalader Edna, tchr, b 2300 Durant av.
dwalader Mrs Louisa, b 2300 Durant av.
dwell Floralyn, student U of C.
filsh Leonard C, baker, r 1716 Lincoln
gale Seymour, indrywkr John Jaymot, 5 2528 Shattuck av.
hen, see also Cohen.
hen Adolph, student U of C, b 2310 Le Conte av.
herly John, armorer, r 2233 Bancroft Way.
hill John J, carp, r rear 919 Univ av.
hn, see Cain and Kahn.
hooon J Fred, vice pres Glessner-Morse Co (Inc), r 2033 Francisco.
in Chas A, blksmith 2163 Dwight Way, 1341 Grove.
in John, carp, r 1505 Josephine.
in John D, elec, b 1505 Josephine.
in Margaret E, b 1505 Josephine.
in Peter A, b 1505 Josephine.
irns Alex, mach, r 2434 6th.
irns Geo, b 2434 6th.
irns Laura, student U of C.
irns Mrs Malinda, r 2434 6th.
irns Norman A, student U of C.
lanan Julia, b rear 2120 Sacramento.
ldecott John W, moved to Hayward.

ALDECOTT'S PHARMACY,
T E Caldecott Propr, Drugs, Toilet Articles and Stationery 2998 Adeline, Phone Bkly 1387.

ALDECOTT THOMAS E,
Propr Caldecott's Pharmacy, r 2813 Fulton, Phone Bkly 5011.
ldwell, see also Caldwell and Colwell.
ldwell Chas M, lab, r rear 2420 4th.
ldwell Howard W, clk O B Caldwell, r Okld.
ldwell John T, car opr O T Co, r 1918 Woolsey.
ldwell Luther L, student U of C.
ldwell Miriam W, asst Libr Public Library, r 2730 Derby.
ldwell Orville B, notions 3228 Adeline, r Okld.

OAKLAND TRIBUNE

BOTH PHONES

EVERY EVENING — SUNDAY MORNING

Reaches 50,000 Homes Every Day 3th and Franklin St



**If You Must Move, See That You Move Right
1070 BROADWAY**

Caldwell Saml, metalwkr Dickson & Holbrook, r Okld.
Caldwell Wm A, asst Institution for Deaf and Blind.
Cale Francis M, r 2320 Hilgard av.
Calhoun Willis L, clk U P R R, r 1240 Milvia.
Calhoun Chas W, comp Wetzel Bros Printing Co, r 2434 Dwight Way.
Calhoun Wm, moved to Healdsburg, California Building, Shattuck av nw cor Univ av.
California Cider Co (M G Fox, Eugene and Wm Klammer), 2121 10th.
California Corrugated Culvert Co, G H Force, pres; R B Baylord, vice-pres; H W Force, sec-treas; Parker nw cor 5th.

CALIFORNIA DOOR CO,
R R Farish Mgr, 2127 University av.
CALIFORNIA FUEL & FEED COMPANY,

(J Boucher H H McGrath), Fuel Hay Grain and Feed, 1810-1814 Berkeley way, Phone Berkeley 2904.
California Fuel & Feed Co, H O Lewis mng, 1810-1814 Berkeley Way.
California Home Missionary Society, Rev. L D Rathbone, supt, 2486 Shattuck av.
California Hotel, 1970 Shattuck av.
California Ink Co, L H Lewars vice pres, Camella nw cor 4th.

CALIFORNIA INSTITUTION FOR THE EDUCATION OF THE DEAF AND BLIND,

Douglas Keith Principal, e s of Warring opp Parker.
California Lumber & Milling Co, w s 3d 1 s of Harrison.
California Park, D F Dugan propr, Camella se cor 3d.
California Rough Dry Laundry, Maurer & McNaughton preprs, 1531 Francisco.

CALIFORNIA SCHOOL OF ARTS AND CRAFTS,

Regular Classes in Free Hand and Mechanical Drawing, Perspective, Lettering, Designing, Illustrating, Modeling, Life and Anatomy, Special Classes in Wood Carving, Book-Binding and Descriptive Geometry; Day, Night and Saturday Classes; Prof F H Meyer Director; 2130 Center, Phone Bkly 3309.
California Warehouse Co, E J Berryman propr, 2122 Bonar.
Calimedio Club, 2646 Dwight Way.
Callin Leon, indrywkr, b 1048 Folger av.
Callin Vincent, lab, r 1048 Folger av.
Callin Vincent J, clk Courant Dept Store, b 1048 Folger av.



Wm. DeCoursey's Sweeping Compound
Cleans and Brightens Carpets and Linoleum
Disease Germs
Death to Fleas, Moths and
Beware of Fakes and Imitations

Manufactured By
Wm. DeCoursey & Co.
1611 Brush St.
Oakland, Cal.
Telephone Oakland 6009
718 Golden Gate Avenue
San Francisco, Cal.
Telephone Franklin 4970

AWNINGS

WHITE-WALLACE CO.
INCORPORATED

Phones: Oakland 194 Home A4196 1252 Webster



ALAMEDA RUG WORKS

RUGS MADE FROM OLD CARPETS

Carpets taken up, cleaned and relaid

2006 EVERETT STREET

Phone Alameda 39

ALAMEDA

992

1910 POLK-HUSTED CO.'S

London Assurance Corp's of London, Eng. 23,000,000
 Springfield F. and M. Springfield, Mass. 5,000,000
 Sun Insurance Office of London, Eng. 14,000,000

OAKLAND AGENCY FOR

PORTER & MAKINS

FIRE INSURANCE, PLATE GLASS, BURGLARY AND BONDS

PHONES: Oakland 1990. Home A1990

California Insurance Co. Assets \$ 1,150,000
 Co. of Hartford Assets 5,000,000
 Guaranty Fire Ins. Co. of New York Assets 15,500,000

1016 BROADWAY.

Oakland Conservatory of Music

DIRECTOR
Adolf Gregory

The largest and most thoroughly equipped School of Genuine Musical Instruction on the Pacific Coast.
 203-05 TWELFTH ST., Corner Jackson
 Sunset Oak. 4922—Home A2922

- Calkins Allard A, student U of C, b 2347 Prospect.
- Calkins Anna M (wid Isaac), r 2207 Blake.
- Calkins Elmina G, stenogr, b 2207 Blake.
- Calkins John U, cashr, r 2347 Prospect.
- Calkins John U Jr, b 2347 Prospect.
- Call Allan Mc L, appr elec, b w s Masonic av 1 n of Marin av.
- Call The (S F), J D Van Becker agt, Center sw cor Oxford.
- Callahan A B, grocer 2033 Ashby av, r 2040 same.
- Callahan Etta L, clk, b 2040 Ashby av.
- Callahan Loy E, clk, b 2040 Ashby av.
- Callan John, driver F E Chase, r 2107 Dwight Way.
- Callinan Herbert E, stereotyper, r 1710 Harmon.
- Calvin Bert, butter and eggs 2440 Tel av, r 2424 Dwight Way.
- Calvin Erwin, adv solr Berkeley Gazette Pub Co, r Okld.
- Cameron Agnes M, stenogr, b 1610 Le Roy av.
- Cameron Alex G, clk, b 1610 Le Roy av.
- Cameron Alfred G, r 3020 Benvenue av.
- Cameron Angus, contr, r 1900 Oxford.
- Cameron Barbara (wid Alex), r 1610 Le Roy av.
- Cameron Chas F, inspr, b 2816 Benvenue av.
- Cameron Christina B, tchr, b 1616 Delaware.
- Cameron Edith C, stenogr The Cutter Laboratory, b 1900 Oxford.
- Cameron Edwin F, student U of C.
- Cameron Frank, student, b 2107 Hearst av.
- Cameron John, b 3237 California.
- Cameron John, eng, r 2539 College av.
- Cameron John H, fruits 1903 Univ av.
- Cameron Kenneth, student, b 1900 Oxford.
- Cameron Margaret, nurse Roosevelt Hospital.
- Cameron Mary A, clk U S Dept of Agriculture, b 1610 Le Roy av.
- Cameron Mary A (wid Peter), r 1616 Delaware.
- Cameron Mary E, tchr Franklin School, b 1616 Delaware.
- Cameron Robt S, carp, b 1616 Delaware.
- Caminetti Anthony Jr, student U of C, b 2610 Durant av.
- Camm Chas, r 2520 Russell.
- Camm Helen M, matron Institution for Deaf and Blind.
- Camp Mrs Carrie G, rms 2224 Chapel.
- Campagna Domenico, pedlar, r 2324 San Pab av.
- Campagna Ignatius, grocer 1001 Channing Way.
- Campagna Mary, grocer 2324 San Pab av.
- Campbell Alb, carp, b 2314 California.
- Campbell Benj, driver Lund & Morch Co.
- Campbell Benj H, solr I A Morris, b 2234 Ward.

- Campbell Chas F, student U of C, b 24 College av.
- Campbell Rev Chas L, pastor Westminster Presby Church, r 1008 Bristol.
- Campbell Duncan C, bkpr, b 1629 Blake.
- Campbell Edgar R, student U of C, b 302 Deakin.
- Campbell Edw, lab, b 1732 Oregon.
- Campbell Edw H, r 2315 Hilgard av.
- Campbell Edwin C, lab U of C, r 27 Tel av.
- Campbell Ernest E, driver I A Morris, 2415 Durant av.
- Campbell Frances S, artist, r 2523 Hill gass.
- Campbell Garth B, student U of C.
- Campbell Geo K, contr 2814 Kelsey.
- Campbell Geo W, b 2541 Ellsworth.
- Campbell Glen, student U of C.
- Campbell G Lindsay, reporter, r 17 Euclid av.
- Campbell Harry B, real est, r w s Sha tuck av n of Amador av.
- Campbell Jas, lab, r 2314 California.
- Campbell Jas A, died Sept 17, '09, age 65.
- Campbell John, moved to Woodland.
- Campbell John B, salns, b 1829 Hearst.
- Campbell John F, contr 2012 Stuart.
- Campbell Jos W, cond, r 1537 Felton.
- Campbell Levi D, fuel 1810 Bkly Way, 1629 Blake.
- Campbell Luke, moved to Okld.
- Campbell Madison L, hostler Scale Curran, r 1735 Bancroft Way.
- Campbell Malcolm E, student U of C.
- Campbell Margaret, died Jan 29, '09, a 65.
- Campbell Margaret, dressmkr 2320 Bancroft Way.
- Campbell Mary T, Indry wkr, b 17 Oregon.
- Campbell Melvin L, student U of C.
- Campbell Minnie E (wid Wm E), r 23 Ward.
- Campbell Priscilla M (wid John), r 18 Parker.
- Campbell Robt E, dentist, r 3035 Deak.
- Campbell Roy E, student U of C.
- Campbell Roy H, tchr, r 1621 Dwight Way.
- Campbell Stewart L, elec, r 1238 Mason av.
- Campbell Wm H, plumber, r 2234 Wa.
- Campbell Wm H, student, b 3035 Deak.
- Campbell Wm R L, r 1636 Euclid av.
- Camper Etta L, student, b 1516 Le Roy av.
- Camper Harry H, cashr West Berkeley Bank, r 1516 Le Roy av.
- Campi Salvatore, porter 2439 Bancroft Way, r Okld.
- Campin Elijah J, solr C W Johnson, 1912 Grove.
- Canavan Juliette W, died, March 31, age 33.
- Canciamilla Dominick, fruits 812 Bancroft Way.
- Canciamilla Martin, lab, r 2208 Bruce.
- Canciamilla Milton, driver, r 812 Bancroft Way.
- Canciamilla Selma (wid Jos), b 2417 5.
- Candido Frank F, longshoreman, r 1 10th.
- Canfield Fred W, student U of C.
- Cannon Edw, b 2014 10th.
- Cannon Edw W, draftsman, r 2228 Canton.
- Cannon John, foreman, b 2014 10th.
- Cannon Mrs Winifred, r 2014 10th.
- Cantelow H Clair, r 2515 Derby.

Pianos

WIBER
 Pianola Pianos
 Blasius & Sons
 J. C. Fischer
 Kohler & Chase
 Kohler & Campbell

KOHLER & CHASE, Inc.

Music and Musical Merchandise

Established 1850 Telephone Oakland 1009

1013-1015 Broadway, Oakland, Cal.

anterbury Chas M, student U of C, b 2426 Virginia.
 anterbury Harry H, student U of C, b 2426 Virginia.
 antley Bessie M, student U of C.

AP AND GOWN THE

Dave Abraham Propr, Berkeley's Swell Ladies' Toggery 2142 Center, Phone Bkly 609.

APDEVIELLE BROS

(Germain Capdevielle), Proprs University French Laundry, 2241 Shattuck av.
 apdevielle Germain (Capdevielle Bros), r 2111 Bancroft Way.
 apdevielle Raymond, driver Capdevielle Bros, b 2111 Bancroft Way.

APITAL ELECTRIC CO,

W B McChesney Mngr, 2476 Shattuck av. (See Classified Electricians.)
 apurro Attilio, ironwkr, b 2428 8th.
 apurro John, salmn, r 2428 8th.
 apurro Mary, leatherwkr, b 2428 8th.
 apurro Paul J, student U of C.
 apurro Rose, clk, b 2428 8th.

APWELL H C CO,

E C Seavey Mngr, Dry Goods, Men's and Ladies' Furnishings 2100-2104 Shattuck av, Phone Bkly 1535.
 apwell Stella, clk, b 1809 Euclid av.
 arash Bros (Max, Edw and Maurice), produce 2605 Shattuck av.
 arash Edw (Carash Bros), r Okld.
 arash Maurice (Carash Bros), r Okld.
 arash Max (Carash Bros), r Okld.
 arhone John A, florist 2216 5th.

ARBONIC DIOXIDE CORPORATION THE,

B J Bither Mngr, mnfrs Carbonic Acid Gas, Virginia sw cor 3d, Phone Bkly 1655.
 ard Benj H, car opt, r 1211 Delaware.
 ard Walter B, salmn, r 3612 Ellis.
 arden John J, student U of C, b 2301 Durant av.
 arden Wm T, student U of C, b 2301 Durant av.
 ardoza Anthony, eng S F Chem Co, r 701 Jones.
 ardoza Jos, cooper, r 835 Bancroft Way.
 ardwell Jos W, cond, r 2924 Ellis.
 rey, see also Cary.
 rey Eben J, student U of C.
 rey Everett P, tchr, r e s Keith 1 n of Eunice.
 rey Frank E, lab, b 697 Univ av.
 rey Philip M, lawyer, b 2633 Delaware.
 rey Stephen E, r 2011 Cedar.
 rkner Fern, student, b 2706 Grove.
 rkner Wm H, carp, r 2706 Grove.
 rleton Chas E, r 2622 San Pab av.
 rleton Nettie C (wid Jerome), b 2316 Stuart.
 rlin Eva V, tchr, b 2713 Haste.
 rlin Wm H, supt Van Emon Elev Co, r 2535 Grant.
 rlisle Burlington M, stationer, r 1436 Hawthorne Ter.
 rlisle Chas A, grain broker, r 3012 College av.
 rlisle Elinor (wid Albert), r 2327 Vine.
 rlisle Wm A, clk, b 3012 College av.
 rll Mrs Margarete, b 3692 Adeline.
 rlock De Witt C, student U of C.
 rlock Geo W, moved to S F.
 rlow Gertrude O, student U of C.

Oakland Elevator Co.
 Installations :: Repairs
 Inspections
 8th, S.E. Cor. Webster Phone Oakland 3710

Carlson Andr G, horse mover, r 1622 Acton.
 Carlson Mrs Anna, r 2729 Dwight Way.
 Carlson Axel, carp, r 1351 Bristol.
 Carlson Axel, lab, r 1902 Harmon.
 Carlson Bldg w s Adeline bet Harmon and Fairview.
 Carlson Carl A, mariner, r 2720 Grove.
 Carlson Carl E, tailor 609 Dartmouth.
 Carlson Carl J, tchr, r 2231 Roosevelt av.
 Carlson Chas, expman, rms 2122 1/2 Dwight Way.
 Carlson Chas, lab, r 1014 Virginia.
 Carlson Chas, pressman, r 1912 5th.
 Carlson Chas E, clk, r 1406 Fairview.
 Carlson Chas E, seaman, r 2328 10th.
 Carlson Claus E, carp, r 2507 Roosevelt av.
 Carlson David, lab, r 1721 Curtis.
 Carlson Eric T, stevedore, r 2125 5th.
 Carlson Erlan P, real est 3222 Adeline, r 3228B same.
 Carlson Hannah, r 1813 6th.
 Carlson Harry, driver W E Waldman, rms 2029 Channing Way.
 Carlson Helena (wid Andr), r 1837 Woolsey.
 Carlson Herman J, carp, r 2832 8th.
 Carlson Hilda, seams, b 2631 College av.
 Carlson Hugo W, carp, r Dartmouth se cor Cornell av.
 Carlson John T, carp, rms 1436 Alcatraz av.
 Carlson Julius, b 1837 Woolsey.
 Carlson Oscar, carp, b 2307 Roosevelt av.
 Carlson Peter V, clk Miller-Walker Co, r 2125 Blake.
 Carlson Victor, lab Cal Ink Co, r 710 Channing Way.
 Carlstrom John A, pipelayer, r 1726 10th.
 Carlson Arch E, eng, r 2331 5th.
 Carleton Henry H, r 2408 S Atherton.
 Carlton Henry T, student U of C.
 Carlton Hotel, see Hotel Carlton.
 Carlton Katharine A, student U of C, b 2904 Harper.
 Carlton Sidney G, student U of C.
 Carlton Walter H, bkpr, r 2904 Harper.
 Carlton Walter H Jr, mach, b 2904 Harper.
 Carlyle Stella M, student U of C.
 Carmany John H, r 2726 Derby.
 Carmany Mary A, b 2726 Derby.
 Carmichael Catherine (wid Wm), r 1521 Henry.
 Carmona Frank S, printer, r 2843 McGee av.
 Carnall Glen O, b 2021 Virginia.
 Carner Bert M, student U of C.
 Carney Henry, driver, b 1800 Addison.
 Carney John, glasswkr, b 1800 Addison.
 Carney Jos J, lab, r 1800 Addison.
 Carnie Wm, bkpr, b 3023 Deakin.
 Caro Minnie (wid Morris M), b 3045 Tremont.
 Carothers, see Carruthers.
 Carpenter Agnes A, stenogr, b 2429 Ellsworth.

BERKELEY RUG WORKS
 RUGS MADE FROM INGRAINS, BRUSSELS, TAPESTRY AND STAIR CARPETS
 SILK PORTIERS
 COUCH COVERS
 GINN & SONS
 PHONE BERKELEY 4465

D. ANDKER EMBALMER AND FUNERAL DIRECTOR

LADY ATTENDANT

25 TWELFTH ST, COR. ALICE (Pythian Castle) PHONES (OAKLAND 1777 HOME A 5777)

D. B. HUNTER,
Pres. and Gen. Mgr.
Main Office and Yard
Shattuck Av. & Oregon St.
Berkeley, Cal.
Tel. Berkeley 8

Hunter Lumber Co.

VERE W. HUNTER,
Secretary,
Wharf and Yard
South End of
Webster Street Bridge
Tel. Berkeley 8.

INCORPORATED NOV. 14, 1902

994

1910 POLK-HUSTED CO.'S

CHINN-BERETTA
OPTICIANS
466 Thirteenth Street, Oakland
Stores also in San Francisco, Sacramento,
Stockton, Fresno and Vallejo

Carpenter Allen M, phys 228 Acheson bldg, r 2525 Hearst av.
Carpenter Chas H, cementwkr, rms 2843 Grant.
Carpenter Clarence, student U of C.
Carpenter Erminia (wid Trueman), r 2429 Ellsworth.
Carpenter Frank L, r 2038 Lincoln.
Carpenter Frank L, phys and surgeon 2701 Benvenue av.
Carpenter Jas W, fire marshal B F D, r 1211 Bonita av.
Carpenter Kenneth L, student U of C.
Carpenter Lloyd K, student, b 2232 College av.
Carpenter Louise M, artist 2525 Hearst av
Carpenter Saml L Jr, student U of C.
Carpenter Sinclair E, student U of C.
Carpenter Willey J, clk C J Heeseman.
Carpenter W Morris, moved to New York Carr Ainsley, lab, r w s Talbot av 1 s of Dartmouth.
Carr Edw H (Johnson & Carr), r 2015 7th.
Carr Geo L, miner, r 2231 Cedar.
Carr Henry A, student U of C, r 2422 S Atherton.
Carr Ralph, elev bldr, r 416 Murray.
Carr Sidney T, elec engr, b 2713 Haste.
Carr T Jas, grocer 2300 Roosvelt av.
Carr Wm H, bkpr, r 2413 8th.
Carroll Leland J, student U of C.
Carroll Walter H, student U of C.
Carroll Agnes G, student U of C, b 2518 Dana.
Carroll Chas F, carp, r n s Marin av 2 e of Talbot av.
Carroll Ethel A, student U of C.
Carroll Frank J, r 2910 Grove.
Carroll Geo F, lawyer, r 2518 Dana.
Carroll Jas, nurse 2030 Bkly Way.
Carroll Jos, tmstr, r 1038 Folger av.
Carroll Lewelan, clk, b 1534 Milvia.
Carroll Mrs L G, r 1534 Milvia.
Carroll Mary B (wid Wm F), r 2518 Dana.
Carroll Mary P, student, b 2518 Dana.
Carroll Thos H, asst supt Asso Oil Co, r 2141 Essex.
Carroll Virginia, stenogr, b 3131 Mabel.
Carruthers Kate A (wid John T), r 2409 Stuart.
Carruthers Melvin M, musician, b 1620 Oxford.
Carruthers R Bruce, bkpr, r 1620 Oxford.
Carruthers Saul G, bkpr, r 1620 Oxford.
Carruthers Saml G Jr, surveyor, b 1620 Oxford.
Carso John, lab, r 2427 8th.
Carter Bessie, clk, b 2447 Webster.
Carter Mrs Clementina, seams, r 904 Pardee.
Carter Coila, student, b 2603 Ellsworth.
Carter Decatur E, painter, r 1829 Virginia.
Carter Elizabeth (wid Thos), r 2447 Webster.

Carter Ernest R, plumber, r 2337 Haste.
Carter Frances V, moved to Eureka.
Carter Franklin, music tchr 2304 Tel av.
Carter Fred S, b 2213 Russell.
Carter Geo V, moved to San Jose.
Carter Grover C, weaver Ginn & Sons, r Okld.
Carter Ida, clk, b 2447 Webster.
Carter John B, pipe fitter, rms 2105 Univ av.
Carter John E, mach Byron Jackson Iron Wks, r 1836 Felton.
Carter Kate A (wid Chas C), r 1637 Todd.
Carter Maude M, b 2213 Russell.
Carter Oliver, notions 1236 1/2 Allston Way.
Carter Ralph G, appr Byron Jackson Iron Wks, b 1836 Felton.
Carter Thos S, r 2213 Russell.
Carthy Ada F, supt of nurses Roosevelt Hospital, r 2061 Dwight Way.
Cartwright, see also Cortright.
Cartwright Morse A, student U of C.
Cartwright Sanford W, phys 2032 Shattuck av, r 2120 Kittredge.
Carver Clara I, student U of C.
Carver Dora C, bkpr First Natl Bank, r 2209 McGee av.
Carver John S, student U of C.
Carv, see also Carey.
Carv Chas M, clk Sunset Grocer Co, r 2135 Center.
Casal Loma Apartments 2312 1/2 Tel av.
Casabonne Jean P, bartndr w s San Pat av at County line.
Casal Francis M, student U of C.
Casaux Marellias, washer Frank Sarthow rms 1515 Shattuck av.
Case Brayton C, student U of C, rms 2005 Parker.
Case Minor N, wood finisher, r 2649 Grant.
Caseman Hattie (wid John), r 2733 Gran Caseres J O, clk R M S, r 642 Alcatraz av
Casey Denis J, driver Hose Co 6, B F D r 1607 5th.
Casey Mrs E, cook 2171 Allston Way.
Casey Hiram E, student, b 2604 Regent
Casey John K, tmstr, r 1607 5th.
Cash Hazel, clk M Keffer, r 2066 Univ av
Cashin D' Arcy M Jr, student U of C.
Cashman Mrs E M, rms 2278 Shattuck av
Cassebohm Adolph C, carpettyr, r 127 Dalton av.
Cassebohm Fred W, bookbndr, b 1272 Dalton av.
Cassebohm Harry, paperhngtr, b 1272 Dalton av.
Cassel Chas P, mstr mariner, r 1537 Har mon.
Cassel Elizabeth, phys 2218 Blake.
Cassells Alfred, salns, rms 3118 Ellis.
Cassen Chas P, mstr mariner, r 1537 Har mon.
Cassidy Agnes S, clk, b 1122 Delaware.
Cassidy Bernard, milk dr, r 1122 Delaware.
Cassidy Florence G, student U of C.
Cassidy John, lab, rms 1600 Fairview.
Cassidy Lucy E, stenogr, b 1122 Delaware.
CASSON JONATHAN
(Berkeley Cornice Works), r Oakland
Castello Walter A, student U of C.
Castle Geo E, carp, r 2518 Ellsworth.
Castle Glenn R, printer, b 2518 Ellsworth
Castillo Mrs Elisa A, r 2610 McGee av.
Castillo Leonard H, lab, b 2610 McGee av.
Castillo Pauline S, clk, b 2610 McGee av.

**Lewis
and
Mitchell
Inc.**

**REAL
ESTATE
AND
FIRE
INSUR-
ANCE
BROKERS**

**1262
Broadway**

Phones:
Oakland 6622
Home A2250

INDEPENDENT OF THE TRUST

JULIUS S. GODEAU

1305 Franklin Street Phones: Oakland 4045 Home A 4913

I will furnish for \$75, Hearsch two hacks, embalming, shroud and cloth covered casket

ton Mart V, fireman, r 2823 8th.
tor Geo D, prof, r 2713 Parker.
tro Peter, pressman Berkeley Gazette
ud Co, r Mathews nr Ward.
well Marion F, clk, r 1505 Henry.
well Wm D, chauffeur, b 1505 Henry.
aldo Rosalio, music tchr 2425 Shat-
tuck av.
es Dudley J, student U of C.
heart Alfred B Jr, clk, r 1408 Milvia.
heart Mrs Ellen, rms 2254 Fulton.
heart Francis H, r 1844 Vine.
heart Wm P, moved to S F.
erson Florence I (wid John J), r 2201
ose.
ton Elizabeth W (wid Fredk R), r
020 Benvenue av.
ton Jos H, student U of C, b 2033
elaware.
ton Thos R, plumber, r 2033 Delaware.
idle Wm L, bakery 2010 Ashby av, r
15 Oregon.
tghy Wm, lab, r 2612 Durant.
ighlan John H, chemist, r 2223 Shat-
tuck av.
alkins Alton L, repr J A Wilson, rms
126A Dwight Way.
isse Marius A, clk, b 1315 Blackstone.
isse Mrs Virginia, presser, r 1315
lackstone.
ivett Henrl, dyer, r 1924 Channing
Way.
ralli Geo F, notary, r 2314 Webster.
ranagh, see also Kavanaugh.
ranagh Jas H, tallyman, r 2215 6th.
rn Mrs Georgetta (wid Jas C), r 3231
Alfornia.
ale John, Indry wkr John Jaymot, b
528 Shattuck av.
ale Simon, Indry wkr John Jaymot,
ms 2528 Shattuck av.
et Dennis, Indry wkr John Jaymot, b
528 Shattuck av.
il Wm K, r 2735 Fulton.
ger Geo, r 2035 Channing Way.
ler Mrs M A, b Hotel Carlton.
ter Alex, b 2234 Atherton.
ter Alex G, clk, r 2438 Roosevelt av.
CENTRAL BUILDING CO,
A Runels, Mngr; V W Lothrop, Sec;
uilding Contractors 2074 Center, Phone
kly 253.
tral Tailors, E R Toltschin mngr,
27 Center.
CENTURY MERCANTILE CO,
acob H Wood, Pres; Ira Sorrick, Sec
nd Mngr; Wool Dealers 322 First Na-
tional Bank Bldg, Phone Bkly 4241.
y Mrs H, b 1417 Milvia.
delius Conrad R, Indry wkr, r 2937
arper.
eghino Isidoro J, teller, r 2422 Russell.
f Cedric S, student U of C.
sna John S, carp, r 1705 Ward.
sna Myrtle E, seams, b 1705 Ward.
asco Emanuel J, pub, r 1707 Cedar.
bot Geo A, acct, r 2208 Stuart.
breiu Marie, presser W E Wardman,
Okld.
ce, see also Chase.
ce Catherine, b 1733 Walnut.
ce Celia (wid Sylvester), b 1733 Wal-
nut.
ce Gertrude, b 1733 Walnut.
ce Lillian G, tchr Columbus School,
1733 Walnut.
ce Thos F, student U of C, b 1733
Walnut.

LAYMANCE
REAL ESTATE COMPANY
REAL ESTATE AGENTS AND AUCTIONEERS
1214-1216 BROADWAY, OAKLAND
Phones, Oak. 328 Home A 3328

Chace Wm, b 1733 Walnut.
Chad Abt F, r 2125 Essex.
Chad Lloyd A, driver, b 2125 Essex.
Chaddock John L, r 2917 Benvenue av.
Chadwick Gertrude H, tchr, b 1335 Shat-
tuck av.
Chalmers Cora C, student U of C.
Chalmers Hugh E, r 2205 Cedar.
Chalmers Jas O, r 2425 Oregon.
Chaloner Henry, plumber L Haws Co, r
1717 Alcatraz av.
Chamber of Commerce, see Berkeley
Chamber of Commerce.
Chamber Alex W, carp, r 1342 Burnett.
Chamberlain Mrs Eugenia L, music tchr
2431 Ellsworth.
Chamberlain Geo W, r 2317 Channing
Way.
Chamberlain Glen W, b 2113 Rose.
Chamberlain Harry E, student, b 1009
Allston Way.
Chamberlain Howard B, salsn, r 2113
Rose.
Chamberlain Mrs H, b 1009 Allston Way.
Chamberlain J P, lecturer U of C.
Chamberlain Lloyd, sec, b 1440 Bonita av.
Chamberlain Paul P, painter, r 1908
Grant.
Chamberlain Rowland, student U of C.
Chamberlain Wm B, r 1440 Bonita av.
Chamberlain Wm E, music tchr 2421
Ellsworth.
Chamberlin Jas A, r 2642 Bancroft Way.
Chamberlin Jas A Jr, b 2642 Bancroft
Way.
Chamberlin John N, salsn, b 2642 Ban-
croft Way.
Chamberlin Mrs J A, boarding house 2642
Bancroft Way.
Chamberlin Ruth M, nurse 2642 Bancroft
Way.
Chamberlin Sue, music tchr 2246 1/2 Ath-
erton, b 2642 Bancroft Way.
Chambers Harry T, grocer 3214 Adeline,
r Okld.
Chambers John W, r 2528 Chilton Way.
Chambers Saul A, asst prof U of C, r
2223 Atherton.
Chambers Sarah E, student U of C.
Chambre Mrs Rosa, r 2421 Woolsey.
Champagne Alphonse, Indry wkr Capde-
vielle Bros, r 2508 Shattuck av.
Champney Edw C, clk, r 1535 Edith.
Champion Willard R (Wm Champion &
Son), b 1710 Lincoln.
Champion Wm (Wm Champion & Son),
r 1710 Lincoln av.
Champion Wm & Son (Wm and Willard
R), contrs 1710 Lincoln.
Champlin Calvin H, clk, b 1903 6th.
Champney Edw C, lab Sunlit Fruit Co, r
1535 Edith.
Champney Edw F, carp, r 1029 Pardee.
Champney Frances M, clk, b 1029 Pardee.
Champney Alfred J, instr U of C, r 2691
Cedar.
Chandler Adolphus M, painter, r 2418
Shattuck av.



CYCLE HATCHER COMPANY
OF ELMIRA, NEW YORK, MANUFACTURERS OF
ALL METAL INCUBATORS AND BROODERS
SIMPLE, INEXPENSIVE, THE MOST PRACTICAL INCUBATOR MADE
Western Office: Oakland, Cal. Warehouse: Oakland Dock and Warehouse Co., Foot of Madison St.

Jackson Furniture Co.
THE DIGNIFIED CREDIT STORE
9-525 Twelfth St. Oakland, Cal.

GLOBE * *
WERNICKE * *
SECTIONAL * *
BOOK CASES * *

Especially fitted for maternity and surgery; a place to rest. Three hundred feet elevation; panoramic view in the Thermal belt, at Twenty-fourth Ave. and Twenty-Sixth st. Phone Private Exchange Merritt 83 and 84, connecting all rooms.

DR. J. M. SHANNON, Managing Physician



- Chandler Albt E, lecturer U of C, r 1531 Spring.
- Chandler Helen C, artist 2815 Channing Way.
- Chandler Henry T, student U of C.
- Chandler Jessie A (wid Milan L), b 2462 Prince.
- Chandler John W, mnfrs agt, r 2815 Channing Way.
- Chandler Lena M (wid Frank M), b 2418 Shattuck av.
- Chandler Louis, carp, r 2903 Tel av.
- Chandler Wallace L, student U of C.
- Chaney Osborne E, publisher, r 1518 Walnut.
- Chang Pao Hua, student U of C, b 2209 Union.
- Chang Tsoo Zung, student U of C, b 2209 Union.
- Channing Geo, lab Smith Constr Co, b s s Contra Costa av n of Spruce.
- Chapalain Rose (wid Jean), r 1823 Fairview.
- Chapel of Evangel Baptist Church, e s Hillgass I n of Parker.
- Chapel of The Incarnation, e s Peralta av I n of 1311.
- Chapin Aurelia (wid Danl), b 2511 Tel av.
- Chapin Donald F, tel opr A T & S F Ry, r 1401 Spruce.
- Chapin Stella A, seams, r 2511 Tel av.
- Chaplin Ella A, student U of C.
- Chapman Amanda (wid Saml), b 2611 Russell.
- Chapman Arnold W, clk, b 2231 Dwight Way.
- Chapman Mrs Celia, clk W L Caudle, r 2244 Chapel.
- Chapman Mrs Emma, r 3004 Grove.
- Chapman Ernest X, student U of C, b 2231 Dwight Way.
- Chapman Geo M, student U of C, b 2414 Dana.
- Chapman Hannah A (wid Henry), b 2647 Hillgass av.
- Chapman Harry P, elec, r 3122 King.
- Chapman Rev Hervey W, r 2243 Dwight Way.
- Chapman Jas E, miner, b 1651 Hopkins.
- Chapman John R, clk, r 1412 Spruce.
- Chapman Mrs Mary E, b 2216 Chapel.
- Chapman Mrs Mary W, r 2231 Dwight Way.
- Chapman M Lena (wid Moses), b 1917 Woolsey.
- Chapman Saml F, painter, r 1819 4th.
- Chapman Thos E, lab, b 1819 4th.
- Chapman Wm J, tmstr, r 2437 McKinley av.
- Chaptee Etta, nurse Bates Sanitorium, b 2649 Webster.
- Chappell Alton W, carp, r 1925 Delaware.
- Chappell Aivilla W (wid Jas M), r 1320 Spruce.
- Chappell Estella J, died July 7, 09, age 46.
- Chappell Hugh N, tmstr, r 1602 Bancroft Way.
- Chappell Kate, tchr, b 1925 Delaware.
- Chappell Maggie, b 1925 Delaware.
- Chappell Marvin L, chemist, r 2543 Grove.
- Chappell Robt A, student U of C, b 1925 Delaware.
- Charquette Chas E, mach Byron Jackson Iron Wks, r 3057 Adeline.
- Charbonnet Christina (wid Aug), r 1399 Harmon.
- Charbonnet Elizabeth, indrywkr, b 1399 Harmon.

CHARITY ORGANIZATION SOCIETY OF BERKELEY

- Miss Mabel Weed Sec, 2008 Universit av, Phone Bkly 5138.
 - Charlton Clara, b 2331 Blake.
 - Charlton Alex B, draftsman, b 3055 Shattuck av.
 - Charvok Elton R, student U of C.
 - Chase, see also Chace.
 - Chase Chas D, ins, r 1844A Univ av.
 - Chase Cornelius H, mngr, r 2611 Parke.
 - Chase Edith G, tchr, b 1629 Arch.
 - Chase Edw L, student U of C, b 162 Arch.
 - Chase Ernest C, mngr Dwight Way Bakery and Restaurant, r 2011 Haste.
 - Chase Mrs Frances E, propr Dwight Way Bakery and Restaurant, r 2011 Haste.
 - Chase Frank D, real est, r 1901 Bonit av.
 - Chase Fred D, propr North Berkeley Hotel, r 2105 Vine.
 - Chase Guy H, clk, r 1629 Arch.
 - Chase Harold S, student U of C.
 - Chase Helen A (wid Wm H A), r 210 Durant av.
 - Chase Helen W, student U of C, b 24 Dwight Way.
 - Chase John F, real est, r 1516 Bonita av.
 - Chase Jos F, r 2109 4th.
 - Chase Mary E, student U of C, b 261 Parker.
 - Chase Ralph, clk, b 2707 Durant av.
 - Chase Wm B, clk F W Foss Co, r 161 Josephine.
 - Chauncey Anna, nurse, r e s Kains av n of Washn av.
 - Cheatham Jos S, student U of C.
 - Cheever Frank J, lab, r 2438 7th.
 - Cheney Mrs Mary L, appointment sec of C, r 2241 College av.
- CHENEY SHELDON W,**
Vice-Pres Warren Cheney Co, r 22 College av.
- CHENEY WARREN,**
Pres Warren Cheney Co, r 2241 College av.
- CHENEY WARREN CO THE**
Warren Cheney, Pres; S W Cheney Vice-Pres; Anna McNeill, Sec; Real Estate and Insurance 2154 Centre Phone Bkly 320. (See Classified Real Estate.)
- Cheng Hung T, student U of C, b 24 Bancroft Way.
 - Cheng Lucy H, student U of C, b 24 Bancroft Way.
 - Cherne Geo, mach Van Emon Elev Co.
 - Cherry Guy H, r n s Napa av 3 e of Tol Alameda.
 - Cherry John, carp, r 2225 3d.
 - Cherry Robt J, painter, r 1918 Harmon.
 - Chesebrough Levi F, auto rpr 2337 Tel av.
 - Chesrowan Fred W, driver Hogan & Lile, b 2935 Shattuck av.
 - Chessall Wm A, student U of C.
 - Chester Hugo C, painter, r 1741 Russell.
 - Chester Jos, carp, r 2112 9th.
 - Chester Lillian G, student U of C.
 - Cheylias Seraphin, r 2420 4th.
 - Chi Omega Sorority, 1700 Euclid av.
 - Chi Phi Fraternity, 2529 Hearst av.
 - Chiama Jos, miller, r 2236 6th.
 - Chiang Mon L, student U of C, b 22 Union.

READ THE
Saturday Evening Post
EVERY NEWS STAND

lapas Rubber Plantation Co, W F McClure pres, J H Buffum vice-pres, F H Seely sec, C A Westenberg mng director, 500 First Natl Bank Bldg.
lba T, editor Japanese-American, r 708 Blake.
lboas Jos, mach Byron Jackson Iron Wks, r Okld.
lck Mrs Annie, b 1970 Univ av.
lck Guy Hyde, pres Contra Costa Bldg Materials Co and Contra Costa Construction Co (Inc), r 1833 Arch.
lckering Martha A, student U of C.

CHIEF OF POLICE,

August Vollmer, City Hall.
lilcote Gaylord H, r 2619 Ashby av.
lild John A, instr U of C, r Faculty Club.
lild Stanford O, salsn, r 1945 Rose.
lilders Harold H, plasterer, r 2329 McJee av.
lildren's Home Finding Society, 1921 Russell.
lildress Edw, elec, r 1417 Ashby av.
lildress Wm, r 1417 Ashby av.
lilds Cecelle W, student U of C, r Okld.
lilng Hong Y, student U of C, b 2504 Regent.
lilng Wa C, student U of C, b 2305 Bancroft Way.
lilnese Methodist Episcopal Mission School, 2504 Regent.
lilpbase Edith, tchr, b 2428 Haste.
lilpbase Wm J, patternmkr, r 2428 Haste.
lilshoim Alex, moved to S F.
liltenden Alice (wid Henry), r 2828 Benvenue av.
liltenden Mrs Louise M, b 2711 Durant v.
lilate Allen C, civ eng, b 1818 Carlton.
lilate Jos K Jr, clk, r 1818 Carlton.
lilello Manuel, tmstr, r 1736 Oregon.
lilow Chang, tanner, r s s Jones l w of th.
lilow Kaichi C, student U of C, b 2328 Fulton.
lilown Sidney A, clk H W Hughes, r Okld.
lilrist Herman, policeman, b 739 Univ av.
lilrist Katrina (wid John), r 739 Univ av.
lilrist Otto, musician, b 739 Univ av.
lilrist Wm, opr L C Haselbacher, r Okld.
lilristal May, student U of C.
lilristensen Alvin P, master mariner, r 9017 Allston Way.
lilristenson John M, mariner, r 1224 Hasell.
lilristensen Rudolph, painter T C W Petersen.
lilristenson Thinus, mach, r 725 Foiger av.
lilristian Chas, barber A J Brackett, r Okld.
lilristian Demetrius, restaurant 1460 hattuck av.
lilristian Jas P, clk, r 2235 Vine.
lilristian Jane S, rms 2261 Shattuck av.
lilristian Mrs Mannie B, b 2410 Russell.

CHRISTIAN SCIENCE FREE READING ROOM,

lilressie Elizabeth Wood Supt, 520-522 First Natl Bank Bldg.
lilristiana Antone, inkmk, r 1192 Kains v.
lilristiana Thos A, inkmk Cal Ink Co, r 412 4th.

Phones: Oakland 2537, Home A 2537

Holding Brick Buildings a Specialty

WALTER SUELL & SON

House Moving and Rigging

1747 Adeline St. Oakland, Cal.

Christiansen Alfred M, r 1920 Stuart.
Christiansen Andr H, student U of C, 1 2421 Ridge rd.
Christiansen Chas F, stevedore, r 2336 5th.
Christiansen Geo A, tmstr, b 2336 5th.
Christiansen Helen S, student U of C, b 2250 Fulton.
Christiansen Hilda L, stenogr, b 2336 5th.
Christiansen Henry J, carp, b 1611 Fairview.
Christianson Jacob, r 1611 Fairview.
Christianson Mrs Tillie, r 1728 Todd.
Christie John A (Christie & Poor), r 1927 Haste.
Christie Louis C, mech eng 2023 Bkly Way.
Christie Thos, propr West Bkly Anchor Wks, r 1408 3d.
Christie & Poor (J A Christie, G R Poor), furniture 2373 Shattuck av.
Christman Mrs Louise E, r 2231 1/2 Durant av.
Christman Paul W, student U of C, b 2231 1/2 Durant av.
Christoph Gust, barber, r 1620 Acton.
Christopher Andr C, contr 1310 Alcatraz av.
Christy Bessie, b 1619 Alcatraz av.
Christy Madeline V, tchr, b 1737 Euclid av.
Christy Permelia E, r 1737 Euclid av.
Christy Saml B, prof U of C, r 2234 Piedmont av.
Chubb Florence J, student U of C, b 2245 Piedmont av.
Chubb Grace M, student U of C, b 2226 Haste.
Chubb Olive M, student U of C, b 2245 Piedmont av.
Church Ada J (wid Jerome E), r 1805 Francisco.
Church Allen, janitor, r 1846 Parker.
Church Arthur, clk S P Co, b 1805 Francisco.
Church Arthur G, student Bkly Bus Col, b 1805 Francisco.
Church Chas E, clk, b 1846 Parker.
Church Hartley R, civ eng, t 2126 Channing Way.
Church J B, student U of C.
Church Lorin, student U of C, r Okld.
Church Mary C (wid Danl), b 1808 Prince
Church of the Good Shepherd, Bristol cor 9th.
Church of the Nazarene, Bancroft Way sw cor McKinley av.
Church S L, in s 2105 University av.
Church Theo A, correspondent, r 1507 North.
Churchill Emily R, student U of C, b 2536 Hilgard av.
Churchill Minnie R (wid Jas O), r 2536 Hilgard av.
Churchill Vernon R, student U of C, b 2536 Hilgard av.
Chute John W, salsn, r 1600 Tyler.

OAKLAND PHONES { OAKLAND 1934
{ HOME A 1246
Rooms 303-304-305
Bacon Block, Oakland

DEAN LAW & COLLECTION CO., INC.
WE COLLECT YOUR BILLS
FINANCIAL RATINGS
SAN FRANCISCO PHONES { DOUGLASS 641
{ HOME C 2736
Rooms 911-913 Phelan Bldg.
San Francisco, Cal.

Phones: Oakland 686 Home A 2219

WESTERN MOTOR CAR CO.

All kinds of Autos Repaired, Painted, Rented and Stored
8 Seventeenth St. The Largest and Best Equipped Fire-Proof Garage in Oakland OAKLAND, CAL.

Frames SAAKE Pictures

467 14th St., near Broadway
Factory, 509 Seventeenth St.

998

1910 POLK-HUSTED CO.'S



**If You Must Move, See That You Move Right
1070 BROADWAY**

Clampi Salvatore, bootblack W M Lyons, r 2439 Bancroft Way.
Cianciarulo Nicholas, r 2213 4th.
Cipolla Pietro R, clk, r 1824 Carlton.
Cisneros Christopher, r 2829 7th.
Cisneros Henry C, bkpr, r 2829 7th.

**CITIZENS' INSURANCE CO
OF MISSOURI,**

Juster & Baird Resident Agts 2136 Center; Phone Berkeley 1547.

CITY ASSESSOR,
Harry J Squires, City Hall.

CITY AUDITOR,
Meldon L Hanscom, City Hall.

CITY CLERK,
W J Seaborn, City Hall.

CITY ENGINEER,
J J Jessup, City Hall.

CITY HALL,
Shattuck av cor Allsten Way.

**CITY TREASURER AND
TAX COLLECTOR,**
Edward V Gove, City Hall.

CITY WHARFINGER,
Jos Irvin, City Hall.

Cnoc Tara Club, 2245 Piedmont av.
Clabaugh Ernest D, student U of C.
Clabrough Geo W, mach, b 2113 Prince.
Clalrough Jane (wid Geo), b 2113 Prince.
Claire Geo J, clk S P Co, r 1420 Grant.
Clancy Jas N, moved to Okld.
Clapp Edw B, prof U of C, r 2708 Channing Way.

Clapp Edith D, student U of C.
Clapp Harold W, clk, r 1512 Oxford.
Clapp Miriam W, student U of C.
Clarabot Edwin D, clk, r 2209 Ward.
Claremont Court Co (Inc), Louis Titus pres, Duncan McDuffie sec, 2107 Addison.

Claremont Hot-l Co (Inc), R C Newell pres, 2037 Shattuck av.
Claremont Land Co (Inc), P T Tompkins pres, Duncan McDuffie sec, 2107 Addison.

Claremont Park Co (Inc), P T Tompkins pres, Duncan McDuffie sec, 2107 Addison.

CLAREMONT REALTY CO,
A C Mills Pres; F G Russ Vice-pres; D J Martenstein Sec; Real Estate and Insurance, 3030 Claremont av at Prince Phone Bkly 5725.

Clarey Elizabeth (wid Emanuel), r 2929 Adeline.
Clark Albert F, moved to Los Angeles.
Clark Albert L, b 2320 Le Conte av.
Clark Angus, clk, r 2612 Haste.

Clark Anna E (wid Nelson E), r 26 Stuart.
Clark Arthur L, student U of C.
Clark Blanche, waiter 2022 Shattuck av r Okld.

Clark Chas H, r 1419 Milvia.
Clark Danl A, r 2607 Benvenue av.
Clark Danl A Jr, clk, b 2607 Benvenue.
Clark Danl W, lns agt, r 2316 Hilgard.
Clark Dora E (wid Warren V), r 11 Spruce.

Clark Doris K, student U of C.
Clark Edw E, bkmm, b 1552 Shattuck.
Clark Edwin C, steward, r 1601 Woolst.
Clark Ella B, student U of C.
Clark Elmer D, trav agt, r 2508 Ashby.
Clark Ernest B, bkpr, r 2543 Piedmont.
Clark Ethel M, b 1720 Walnut.
Clark Frank, clk, b 2612 Haste.
Clark Frank, druggist, r 2942 Grove.
Clark Frank S, cond, r 1552 Shattuck.
Clark Fredk, r 2320 Le Conte av.

CLARK FREDERICK H,
Cashr and Sec, Homestead Savin Bank.

Clark Rev F, r 1980 University av.
Clark Geo, clk J E Morehouse, rms 18 Shattuck av.

Clark Geo, lab U of C.
Clark Glenn M, time kpr, r 2963 Piedmont av.

Clark Harriett L, b 2722 Derby.
Clark Harriet M, b 1419 Milvia.

Bay City Well Works
Well Drilling, Boring and Pump Work
Warehouses and Shop
Park Ave. & Horton St., Emeryville
● **GEO. F. MARCUS, Proprietor**
Phone Piedmont 2270 Res. 1046 54th St., OAKLAND

Clark Harriet W (wid Chas K), r 28 Piedmont av.
Clark Harry S, student U of C.
Clark Hazel K, student U of C.
Clark Isabella G, b 1419 Milvia.

Clark John F, asst prof U of C, r 28 Russell.
Clark John G, student U of C, b Panoramic Way.

Clark Julia O (wid Chas), r 1419 Milvia.
Clark Lillian D, organist, b 1522 Spru.
Clark Marion W, salmn, r 2911 Fulton.

Clark Marjorie, student, r 2486 Shattuck av.
Clark Mary, r 1923 4th.

Clark Michael, gardener, r 1812 Grove.
Clark Michael A, r 1431 Grove.
Clark Mrs Nancy E, b 2312 Channing Way.

Clark Nelson, r 1720 Walnut.
Clark Rita, stenogr, r 2486 Shattuck.
Clark Robert H, student U of C.

**THIS DIRECTORY IS ALWAYS
PRINTED BY THE JOB PRINTING DEPT
OF THE TRIBUNE
LARGEST - FINEST PLANT IN OAKLAND
PRICES LOWEST WORK THE FINEST**

LESTER'S CARPET HOUSE Carpets -- Mattings -- Rugs -- Linoleum

Gold Medal Steam Carpet Cleaning and Renovating Work
- - 856 CLAY STREET

ALAMEDA COUNTY STEAM CARPET CLEANING AND RENOVATING WORK
AT 612 SECOND STREET - - - PHONES: OAKLAND 2034, HOME A36

ALAMEDA COUNTY AGENTS
G & J TIRES
28 TELEGRAPH AVE.
1319 BROADWAY

TIRES AND VULCANIZING
MARTLAND

Maxwell A. A. \$ 675.00
 " I. 1050.00
 " Roadster 1725.00
 " (Detachable Tonneau)
 " E. 1650.00
 F. O. B. Oakland, Cal.



Maxwell Automobile Agency
 A. C. HULL, Prop.
 192-194 Twelfth Street
 Telephones: Oakland 3628, Home A1332

BERKELEY CITY DIRECTORY 1910

999

irk Saml G, r 2410 B Bancroft Way.
 irk Susan C (wid Wm A), b 2437 Le
 Conte av.
 irk Thos, died July 24, '09, age 43.
 irk Thos P, weigher, r 2817 8th.
 irk Waldo, carp, r 1891 Harmon.
 irk Walter C, cashr, r 2849 Garber.
 irk Warner, student U of C.
 irk Warren V, civ eng 506 C First Natl
 Bank Bldg, r 2313A Russell.
 irk Wellyn B, tchr High School, r 1421
 Euclid av.
 irk Wm A, r 2432 Ellsworth.
 irk Wm E, carp, r 1325 Milvia.
 irk Winfred F, opr Pac Gas and Elec-
 ric Co, r 1530 Hawthorne Ter.
 irke Alfred, sheet metal wkr, rms 1732
 Alcatraz av.
 irke Alfred H, died July 26, '09, age 32.
 irke Allen L, student U of C, r 2317
 Le Conte av.
 irke Belle, student U of C.
 irke Camilla D, student U of C.
 irke Daisy J (wid Alfred H), r 2416
 McKinley av.
 irke Emma L, tchr Washington School,
 r 2417 Bancroft Way.
 irke Frank C, student U of C.
 irke Fredk H, salmn, r 2414 Prince.
 irke Geo B, janitor Bkly Natl Bank
 Bldg, r 2121 Shattuck av.
 irke Mrs G E, b 2600 Ridge rd.
 irke J, nurse, b 1600 Milvia.
 irke Lemuel S, r 2014 Bkly Way.
 irke Mabel R, tchr, b 2014 Bkly Way.
 irke Marie L, stenogr, b 1600 Milvia.
 irke Michael, gardener, r 1812 Grove.
 irke Thos J, phys 2446 Channing Way,
 Okld.
 irke Warren T, asst prof U of C, r
 317 Le Conte av.
 irkson Caroline F (wid Jas F), r 2418
 Channing Way.
 irrage Edw P, pipe fitter, r 1619 Carl-
 on.
 iradius Chas, student U of C.
 irsen Andr, painter 3127 Harjer.
 irsen Ervin H, student U of C.
 irsen John B, r 3059 Adeline.
 irve Jeanne, tchr Heads School, b 1735
 Walnut.
 irverie Jos, indrywkr John Jaymot, b
 528 Shattuck av.
 irxon Agnes R, b 2516 Le Conte av.
 irxon Enid R, b 2516 Le Conte av.
 irxon Fred J, r 2516 Le Conte av.
 iry Allen M, sec, r 2819 Derby.
 iry Horace T, r 1703 Ashby av.
 iry Mrs Wade J, rms 2701 1/2 Derby.
 irydon Geo J, supt E A Munn Product
 Co, r Nobel Station.
 iryrs Achah M (wid Henry M), r 2420
 Dwight Way.
 iryrs Mary B, tchr, r 2420 Dwight Way.
 iryon Mrs Kate F, r 2539 Fulton.
 iryon Mrs L, b 1599 Henry.
 iry Ernest W, student, r 2323 Dana.
 iryland Mrs Agnes, r ws Bushnell Pl
 n of Hearst av.
 iryland Luella S (wid Geo R), b 2815
 Forest av.
 iryves Montague, student U of C.
 iryghorn Maude A, bkpr Bkly Natl Bank,
 S F.
 ir Thos, tmstr, b 3044 Tremont.
 iry Ernest G, student U of C.
 iryland Lotta, stenogr to sec U of C, b
 509 Durant av.
 irment C E, dentist 420 Acheson bldg,
 Elks Club.
 irment Walter O, contr 1908 Berryman.

BYRON RUTLEY
 INCORPORATED
Merchant Tailors
 Washington St., near Fourteenth St.
 Phones: Oakland 4630, Home A2330

Clements Blanche G, tchr, b 1921 Oregon.
 Clements John, adjuster, r 1921 Oregon.
 Clements March B, music tchr, b 1921
 Oregon.
 Clement Elizabeth, student Bkly Bus Col,
 b Berkeley Inn.
 Clendenin Mrs Ada A, r 2234 Haste.
 Clendenin Beverly S, student U of C.
 Clephane Wm, brass finisher, r 2135
 Oregon.
 Cleve Wm L, moved to Modesto.
 Cleveland, see also Cleaveland.
 Cleaveland Louise D, student, r 1240 Mil-
 via.
 Cleveland Miss M, sec dean of women
 U of C, r 2723 Durant av.
 Cleveland Maud, student U of C.
 Cleveland Neal, student U of C.
 Cleverdon Amy R (wid Fred W), r 2411
 Durant av.
 Cleverdon Wm T, ins, r 2401 Fulton.
 Cliberon Lily, student U of C.
 Click D M (Ashby Furniture Co), r 2976
 Adeline.
 Clifford Elna B, student U of C.
 Clifford Hersey A, foreman, r 2404 Dana.
 Clifford Raymond E, student U of C.
 Clinch Emily M, student U of C.
 Clinch Natt W, student U of C.
 Cline Ada, student U of C.
 Cline Geo W, student U of C.
 Clinton Edmund J, restaurant, r 2116
 Channing Way.
 Clisbee Mrs Anna, b 2429 Channing Way
 Clisbee Belle, tchr, b 2429 Channing Way
 Clise Claude, optician, rms 1884 Alcatraz
 av.
 Cloos Chas C, lab, r 2114 6th.
 Clopton Madge F, musician, r 1340 Ox-
 ford.
 Clopton Mary M (wid Thos), r 1340 Ox-
 ford.
 Clopton Percy T, student, b 1340 Oxford.
 Closson Harry C, lino opr Berkeley Ga-
 zette Pub Co, r 1720 Oregon.
 Cloud Geo W, clk H S Haseltine, rms
 2324 Dwight Way.
 Cloudman Harold C, mining eng, b 2236
 Grant.
 Cloudman Octavius K, clk, r 2236 Grant.
 Clough Anti-Germ Co, Chas W Clough
 Mngr, 1937 Bancroft Way.
 Clough Chas W, mngr Clough Antl Germ
 Co, r 1935 Bancroft Way.
 Clough Elma (wid Andr), b 2041 Cedar.
 Clough Hazel, b 1935 Bancroft Way.
 Clough John F, lmbur surveyor, r 2332 D
 Fulton.
 Clough Mrs Katherine, tel opr H W Ross,
 r Okld.
 Clough Mary K, student U of C.
 Clough Norvell, student, b 1935 Bancroft
 Way.
 Clough Saml E, trav agt, b 2917 Shattuck
 av.
 Clow Geo T, r 2218 McGee av.
 Cloyne Court Hotel, J N Pierce propr,
 2600 Ridge rd.

C. M. WOOD
Century Electric and Fixture Co.
 SUPPLIES - - WIRING - - REPAIRS - - FIXTURES
 1375-1377 Broadway
 PHONES { SUNSET, OAKLAND 911
 HOME A2811
 E. F. WEIHE

C. S. ENTLER, Coal, Wood, Hay, Grain and Poultry Supplies
 BOARDING STABLE, STALLS TO LET AND POULTRY FOR SALE
 12 FIFTY-FIFTH STREET Telephones: Piedmont 2522, Home H6719

SUNSET LUMBER COMPANY

Main Office and Yard
First and Oak Sts.
E. H. Nash, Mgr.

Branch Yard
E. 12th and 17th Aves.
Tel. Oakland 1822
Home A2141



1000

1910 POLK-HUSTED CO.'S

Clubb Andr J, mach, b 2004 Bancroft Way.
Clute Alvia B, contr, r 2516 San Pab av.
Clyma Elsie F (wid Stanley), r 2550 Haste Cnoc Tara, 2245 Piedmont av.
Coady Camille, b 2108 Cedar.
Coady Fredk, r 2108 Cedar.
Coady Wm F, bkpr, b 2108 Cedar.
Coane Ralph W, student U. of C, b 2300 Fulton.
Coates Alfred H, salsn, r 1440 Milvia.
Coates Ann E (wid Thos), r 2158 Ashby av.
Coates Benj A, clk, b 2158 Ashby av.
Coates T Newton, elec, b 2158 Ashby av.
Coates Wm H, salsn H D Irwin, r 1916 Fairview.
Coats Rev Adelbert S, r 2611 Hillegass av
Coats Edw L, carp, r 1437 Ward.
Cobb Edw L, student U of C, b 2624 Virginia.
Cobb Mrs Frances A, r 1641 Euclid av.
Cobb Jas F, ins agt, r 3108 Lewiston av.
Cobb Walter, r 2801 Piedmont av.
Cobb Wm R, student U of C, b 1641 Euclid av.
Cobey Jules H, student, b 2420 College av.
Coburn Frank L, clk, r 1614 Woolsey.
Coburn Frank T, student, b 1614 Woolsey.
Cochran Cleveland C, emp, b 1940 Hearst av.
Cochran Mrs Norah, r 1621 Fairview.
Cochrane Anne (wid Wm), b 2132 Prince.
Cochrane Ben F, student U of C.
Cochrane Helen, student U of C.
Cochrane Mary E (wid Milton B), r 2731 Hillegass av.
Cochrane Wm H, civ eng, b 2731 Hillegass av.
Cocke-fair Ellen A, tchr, b 2816 Fulton.
Cockritz Frank J, meatctr, r 1518 Grant.
Cockroft Irving G, student U of C.
Cocks Fredk I, solr, r 1632 McGe e av.
Coddie Ralph J, presser C F Ahlberg, r Okld.
Coddington Lida, tchr, b 2009 Delaware.
Coddington Sophla J (wid Wm), r 2009 Delaware.
Coe Julia A (wid Edwin M), r 3224 Boise
Coeke Amelia Y, tchr, r 2331 Stuart.
Coeke Anna (wid Chas), r 2331 Stuart.
Coeke Hilda A, tchr High School, b 2331 Stuart.
Coeke Oscar E, marine eng, r 2331 Stuart.
Coelho Constantino M, Indrywkr, r 1021 Folger av.
Coelho Geo M, lather, Gb 1021 Folger av.
Coelho Manuel, tmstr, r 1736 Oregon.
Coelho Mary (wid Anton), b 1736 Oregon.
Coeys Jas, r 2640 Derby.
Coffee Richd, checker F E Chase, r 2121 Blake.
Coffin Alice, student U of C.
Coffin Alonzo, patternmkr, r 2114 Durant av.
Coffin Irene A, student U of C.
Coffin Walter P, student U of C, b 2114 Durant av.
Coggiola Jos, lab, r e s Stannage av 1 s of Marin av.
Coghill Ella, b 1811 Carlton.
Coghill Newton B, salsn E L Brock & Co, r 1811 Carlton.
Coghill Rose (wid Andr J), b 1811 Carlton.
Coglon Fannie, music tchr 2119 Hearst av.
Cogswell Alfred W, music tchr 2119 Durant av.
Cohen Emile, salsn, r 2016 Parker.
Cohen Harry, rms 1854 Alcatraz av.

Cohn Bertha M, student U of C.
Cohn Carrie (wid Abram), r 1600 Walnut.
Cohn Irvin G, student U of C, b 1600 Walnut.
Cohn Irving, student U of C.
Cohn Isadore E, phys, r 1433 Spruce.
Cohn Israel, tailor, r 88 Kains av.
Cohn Julian D, student U of C.
Cohn Mendel L, student U of C, b 1600 Walnut.
Cohn Percy E, student U of C.
Cohn Sam H, student U of C, r Ala.
Coil Ellen W (wid Chas), r 2600 Virginia.
Colburn Ada, clk, b 1735 Addison.
Colburn C P, b 2318 Tel av.
Colburn Frank A, clk, r 2230 Atherton.
Colburn Frank E, r 1229 Kains av.
Colburn Laura M, stenogr The Cutter Laboratory, b 1735 Addison.
Colburn Zella, student U of C.
Colby Charlotte H, artist, b 3107 Lewiston av.
Colby Geo E, asst prof U of C, r 3114 Claremont av.
Colby Margaret (wid Wm), r 1402 Spruce.
Colby Vesta M (wid Amasa), r 3107 Lewiston av.
Colby Wm, died Dec 10, '09, age 78.
Colby Wm E, lawyer, r 2901 Channing Way.
Coldwell, see also Caldwell and Colwell.
Coldwell Cedric, b 2333 Cedar.
Coldwell Colbert, real est, r 2333 Cedar.
Cole Alfred, r 1943 Vine.
Cole Mrs Alice, rms 2304 Tel av.
Cole Arthur H, r 2827 Hillegass av.
Cole Cecil M, clk D L Jungck, b 1813 Grove.
Cole Chas H, clk, b 2933 Harper.
Cole Chas W, salsn Robt Blakely, r 2485 Shattuck av.
Cole Christ, grocer 619 Camelia.
Cole Clarence, r 1814 Grove.
Cole Dewitt (Cole Hardware Co), b 1514 Walnut.
Cole Edw C (Cole Hardware Co), r 1514 Walnut.
Cole Elizabeth M, nurse, b 2027 Parker.
Cole Elmer K, cashr South Berkeley Bank, r 2216 Haste.
Cole Emma C, b 1533 Walnut.
Cole Frances A (wid Madison B), tchr r 2210 Bancroft Way.
Cole Mrs F L, r 2486 Shattuck av.
Cole Geo E, brkmm, r 2139 Ward.
Cole Hardware Co (E C and Dewitt Cole), 1500 Shattuck av.
Cole Hazel, b 1814 Grove.
Cole Jessie M, b 1533 Walnut.
Cole Kate E, b 2709 College av.
Cole Lillian C, b 2709 College av.
Cole Lloyd, architect, b 2210 Bancroft Way.
Cole Louis, draftsman, rms 2120 Channing Way.
Cole Louise E (wid Clement L), phys, 2701 Tel av.
Cole Mary P (wid Rector E), r 2709 College av.
Cole Mary G, student U of C.
Cole Nathan Jr, r 1602 Walnut.
Cole Orsamus, r 2711 Piedmont av.
Cole Rhoda (wid Joshua), r 2027 Parker.
Cole Timothy, timber cruiser, r 1543 Fairview.
Colegrove Julia L (wid Clinton), r 1500 Milvia.
Coleman Bridget (wid Michael), r 1713 Carlton.

Gas
Ranges
Pittsburg
Water
Heaters
Every-
thing for
Gas

Scott-
Thieben
Gas
Ap. Co.
1257 Broad-
way, at 16th
PHONE
OAK 560

OUR MOTTO
QUICK
AND
RELIABLE
SERVICE
Welsbach
and
Incandes-
cent
Supplies

POLK'S LUMBER DIRECTORY OF THE UNITED STATES
A COMPLETE EPITOME OF THE LUMBER
::: TRADE AND KINDRED INTERESTS :::

Cook-Morgan Storage & Moving Co.

SEPARATE LOCKED ROOMS

Office, 503 Fourteenth St.

PHONES Oakland 3235
Home A-3535

BERKELEY CITY DIRECTORY 1910

1001

eman Byron, student U of C.
eman Chas M, journalist, r 1827 Arch.
eman Lillian, hairdresser Gunhitde
Bjorhovde.
eman Lippman C, r 2521 College av.
eman Morris, salsn H W Ross, r 739
th.
eman Wm S, salsn, r 2743 Hillegass
av.
en Lewis, letter carrier, r 1330 Milvia.
es Harry L, student U of C, b 2203
Atherton.
elege Avenue M E Church College av
e cor Russell.

COLLEGE AVE PHARMACY,

R D Fuller), 2641 Ashby av, Phone
Bkly 227.

elege Hall Dormitory 2627 Hearst av.

eley Jos P, pkr, r 1737 Virginia.

elier Anna, r 2043 Francisco.

elignon Dewey P, salsn, b 1541 Henry.

elignon Geo, b 1541 Henry.

elings Kate (wid Chas), rms 2233 Ells-
worth.

elins B S G, agt, r 3004 Ellis.

elins Danl S, trav agt, r 2134 Essex.

elins Geo M, student U of C.

elins Mrs Jessie, b 1908 Vine.

elins John, salsn, r 3004 Ellis.

elins Jos J, conf, r 2112 Essex.

elins Mary J (wid Barnard), b w s
Peralta 1 n of 1306.

elins Merton C, student U of C, r S F.
Ellis Mrs Laura, r 1637 Dwight Way.

elium Cecil, b 2705 Ridge rd.

elium J Frank, real est, r 2705 Ridge rd.

elium Kenneth G, salsn, b 2705 Ridge rd.

elium Portia I, student, b 2705 Ridge rd.

elium John W, r 1616 Russell.

elmore Chas A, clk, r 1741 Walnut.

elquist Saml, lab, r 273 Stannage av.

elson Alphonse M, carrier P O, r 2929
Otis.

elson Chas L, grocer w s San Pab av,
n of Marin av.

elson Chas, pressman, r 1912 5th.

elson Wm C, decorator, r 3019 Benvenue
av.

el Saml P Jr, student U of C.

elton Bruce, clk R M S, r 1735 Parker.

elumbus School, 8th se cor Addison.

elvin Eda L, student U of C.

elvin Harvey S, comp, r 2035 Channing
Way.

elwell, see Coldwell and Caldwell.

elman Carol M, student U of C, b 2505
College av.

elman Mary C, student U of C.

elms Edw, painter, r w s Cornell av 1 n
of Dartmouth.

elmont E May, clk, b 1601 Harmon.

elmont Gertrude E, student U of C.

elmmerson Edw E, driver Chas Miller, r
2181 Shattuck av.

elmmet H M, matron Institution for Deaf
and Blind.

elmpson Jos, carp, r 1334 Stannage av.

elmpson Saml, carp, r 1334 Stannage av.

elmostock Levi J, clk, r 2134 Emerson.

elmont Evelyn M (wid Frank H), r 1804
Univ av.

elmond Ashley H, student U of C.

elmoyn John, glassblower, b 2805 Prince.

elmoyna Claudio, lab, r e s San Pab av 3
n of Marin av.

elmoynnon Patk, carrier P O, r 2114
Bkly Way.

elmoynrdia Club, Edw E Niehaus pres,
2089 Allston Way.

Darrow-Hughes Co.

LARGE AND SMALL TRACTS OF

CALIFORNIA LANDS
FRUIT RANCHES, ETC.

1056 Broadway Phone Oakland 583

Condon Clarence E, clk F A Mueller, r
Oxford Apts.

Condon Edw F, r 2108 Milvia.

Condon Emma C (wid John F), r 2343
Blake.

Condon Jos, elec, r 2342 Grant.

Condon La Rose, clk, b 1616 Delaware.

Condon Vesta E, student U of C, b 2343
Blake.

Condon Wm S, tmstr, b 1616 Delaware.

Cone Angeline H (wid Hewlett), b 3042
Tremont.

Cone Bertha M, music tchr, b 2019 Dela-
ware.

Cone Donald I, student U of C, b 3042
Tremont.

Cone Jeanette D (wid Wm H), r 2333
Channing Way.

Cone Mary C (wid Frank), r 2019 Dela-
ware.

Cone Minnie E, tchr, b 3042 Tremont.

Cone Thos H, clk, r 3042 Tremont.

Cone Victor F, surveyor, r 2035 Chan-
ning Way.

Cone Victor M, clk U S Dept of Agricul-
ture, b 2035 Channing Way.

Confer Fred W, r 2035 Channing Way.

Confer Kate (wid Solomon), r 2035 Chan-
ning Way.

Congdon Calista (wid Edw H), r 2216
Bancroft Way.

Congdon Edna R, r 2218 Bancroft Way.

Congdon Grocery Co, C D Mooney Mngr,
3311 Adeline.

Congdon Jas H Jr, cashr, r 2211 Oregon.

Congdon Jas S, bkpr, r 2425 Ellsworth.

Congdon Lyman H, clk S J Sill Co, r
2253 Fulton.

Congdon Merton J, dentist 2162 Center, r
2527 Piedmont.

Congdon Miles S, grocer 2105 Dwight
Way and 2504 Tel av, r 2216 Bancroft
Way.

Conger Aaron L, trav agt, r 1717 Cedar.

Conger Cecil F, student, b 1717 Cedar.

Conger Clarence E, elec, b 1717 Cedar.

Conger Della M, student, b 1717 Cedar.

Conger Barry E, eng, r 2105 Virginia.

Conger Harry E, grocer 1687 Shattuck av,
r 1683 Same.

Congor Geo B, pipefitter, r 1345 Milvia.

Congregational Chinese Mission 1917 Ad-
dison.

Congregational Church Building Society,
Rev H H Wikoff sec, 2486 Shattuck av.

Congregational Sundry School and Pub-
lishing Society, Rev Miles B Fisher
supt, 2486 Shattuck av.

Conklin Geo F, sewing machines 3217 Ad-
eline, r Okld.

Conklin Norman E, lawyer, r 2331 Vine.

Conlan Mrs Ella, r 1805 Ashby av.

Conlan John P, b 1805 Ashby av.

Conlan Saml L, stenogr, r 1805 Ashby av.

Conley John, tmstr, r 2400 San Pab av.

Conley Marie, nurse Bates Sanatorium, b
2640 Webster.

Conlin Wm H, student U of C.

"Wonderful"

Eucalyp-
tus
Sweeping
Compound

No More
Dust

No More
Fleas

No More
Moths

No More
Disease
Germs

Cleans and
Brightens
Carpets

For Sale By
All Grocers

Office and Works
1308
Grove St.

Oakland and Hupmobile Motor Cars

G. CHAPMAN, Agent
DWARD KNAUSS, Manager

174-176 12th St., Oakland, Calif.



FRUITVALE HARDWARE CO

CHI-NAMEL SARGENT'S LOCKS

JEWEL MIXED PAINTS CLEAN CUT CUTLERY SPALDING SPORTING GOODS

Telephone Merritt 580 3324 EAST FOURTEENTH ST.

See . . .

**GEO.
H.
VOSE**

For . . .

**Real
Estate
Insurance
and
Notary**



**620
First
National
Bank
Building
OAKLAND**



**Phone
Oakland
440**

1002

1910 POLK-HUSTED CO.'S

Connell D, lab U of C, r 2049 Center.
 Connelly, see also Connolly.
 Connolly Bernard A, marine eng, r 2003 Rose.
 Connolly Mary F, student U of C.
 Connolly Norinne, tchr Franklin School, r Okld.
 Conner Albert E, b 2635 Etna.
 Conner Cleveland W, carp, r 1906 Bonita av.
 Conner Julia W (wid John), r 2635 Etna.
 Conner Langely H, b 1629 Walnut.
 Conner May, emp Pfister Knitting Co, b 6 Pardee.
 Connick Alice H, student U of C.
 Connolly Alex, clk, b 3120 Ellis.
 Connolly Eugene, tailor C J Heeseaman, r Okld.
 Connolly May, b 3120 Ellis.
 Connolly Michael, clk, b 2106 Milvia.
 Connolly Nicholas, carp, r n of Posen av w of Monterey av.
 Connolly Owen, lab, r 2106 Milvia.
 Connolly Thos E, student U of C.
 Connolly Vera L, student U of C.
 Connolly Wm H, clk S J Sill Co, b 2106 Milvia.
 Connolly Wm J, mach, r 3120 Ellis.
 Connolly Wm J, meatctr Magoon & Maguire, r 1933 Grove.
 Connor Albert S, stockman, r 2616 Russell.
 Connor Cora P, b 1629 Walnut.
 Connor Fred F, sec Pac Pond Tampon Co, r 1629 Walnut.
 Connor Wm, carp, r 1909 Univ av.
 Connors Frank, contr 602 Gilman.
 Connors Kyran, died Oct 13, '09, age 70.
 Connors Kyran Jr, fireman S P Co, r 1624 4th.
 Conrad Benj, student U of C.
 Conrad Clinton C, student U of C, b 1829 Hearst av.
 Conrad Edwin A, bkpr to sec U of C, r 1246 Tel av.
 Conrad Ruth, b 1827 Hearst av.
 Consolidated Gold Dredging Co, C A Westenberg pres, F H Seely sec, 500 First Natl Bank bldg.
 Constantine Frank, janitor High School, r 3028 Adeline.
 Constantinoff Spiro, pedlar, r 2516 1/2 Shattuck av.
CONTINENTAL HOSPITAL ASSOCIATION,
 Props White Cross Hospital 2260 Santa Clara av Alameda, Phone Ala 361 (See left side lines).
CONTINENTAL INSURANCE CO OF NEW YORK,
 Juster & Baird Resident Agts, 2136 Center, Phone Berkeley 1547.
CONTRA COSTA BUILDING MATERIALS CO (Inc),
 Guy Hyde Chick Pres, Geo M Mott Vice Pres, Geo M Mott Jr sec, Robt R Smith Treas, 2323 Shattuck av, Phone Bkly 1176.
CONTRA COSTA CONSTRUCTION CO (INC),
 Guy Hyde Chick, Pres; Geo M Mott, Vice-Pres; Geo M Mott Jr, Sec; Robt R Smith, Treas; Contracting Engineers 2323 Shattuck av, Phone Bkly 1176.

Converse Chas M, colr Bkly Elec Lighting Co, r 2418 Cedar.
 Conway Henry, mach, r 2210 Stuart.
 Conzelmann Wm, clk, r 2530 Bancroft Way.
 Coode Everett, presser Roy Sloper, r Okld.
 Coogan Jos R, pressfdr, b 1636 Todd.
 Coogan Leland F, jeweler, b 1636 Todd.
 Coogan Wm H, lino opr, r 1636 Todd.
 Cook Mrs A B, r 2177 Alston Way.
 Cook Benning P, r 2327 Jefferson.
 Cook Bradford C, bkpr Hunt, Hatch Co, r 2028 Blake.
 Cook Bros (Jas E, Geo A and John E) florists 2143 Addison.
 Cook Chas B, clnr R J Wright, r Elmhurst.
 Cook Chas C, teller, r 1815 Grant.
 Cook Dina (wid Herman), r 2331 5th.
 Cook Edith, student U of C.
 Cook Edw E, r 2649 Russell.
 Cook Edw W, b 2649 Russell.
 Cook Mrs Elisha, b 2320 Bowditch.
 Cook Enos P, student U of C.
 Cook Fred A, tmstr, r 1027 Folger av.
 Cook Fred C, r 1924 Harmon.
 Cook Geo A (Cook Bros), r 2143 Addison.
 Cook Harry, appr Bruce Lbr & Mill Co, r Okld.
 Cook Herbert, student, b 2709 College a.
 Cook Jas E (Cook Bros), r 2143 Addison.
 Cook John, broker, r 2747 Hillegasa av.
 Cook John, supt Sunlit Fruit Co, r 21 Grove.
 Cook John B (Cook Bros), r 2143 Addison.
 Cook Wm, car bldr, r 2250 Eunice.
 Cook W L, r 2209 Cedar.
 Cooke Alma L, student U of C.
 Cooke Clyde B, designer, b 1210 Bonita av.
 Cooke Fannie, died Apr 29, '09, age 72.
 Cooke Frances, student U of C.
 Cooke Gaylord A, driver B C Rucker, 1210 Bonita av.
 Cooke Gaylord K, clk, b 1210 Bonita a.
 Cooke Geo A, florist, r 1614 Blake.
 Cooke Jos, r 1210 Bonita av.
 Cooke Reginald B, student, b 2614 Hillegard av.
COOLEY ARTHUR M
 (Cooley, Langworthy & McCarthy), 2011 Grant.
COOLEY ARTHUR S,
 Pres Cooley Hardware Co, r 1543 Josephine.
COOLEY HARDWARE CO,
 A S Cooley Pres, Hardware, Tool Paints, Cutlery, Builders' Hardware Sporting and Household Goods 211 Shattuck av, Phone Bkly 2703.
 Cooley Jos, loader Golden Sheaf Baker Co, r 1737 Virginia.
COOLEY, LANGWORTHY & MCCARTHY
 (A M Cooley, R L Langworthy, N McCarthy), Real Estate, Insurance Loans and Investments 2140 Center Phone Bkly 4017. (See right top corner cards and Classified Real Estate.)
 Cooley M Van Horne, ins agt, r 2606 Piedmont av.
 Cooley Russell H, student U of C.
 Cooley Victor E, student U of C.

Goodyear Automobile Tires

MOTOR CAR SUPPLIES

AUTOMOBILE REPAIRING

W. L. Loos & Co., 12th and Jackson

Phones, Oak, 5507
Home A-4507

**CORRECT....
STATIONERY**

**Engraved Cards
Wedding Invitations
Stationery :: Stamping**

**Smith Bros.
462-464 13th St.**

BET. BROADWAY and
WASHINGTON ST.

BERKELEY CITY DIRECTORY 1910

1003

Coolidge Dane, author, r end Dwight Way.
Coolidge Prescott H, r 2312 Warring.
Coombs Arthur G, saln, r 2410 Blake.
Coombs Leonard T, student U of C.
Coombs Otto, student, b 2222 Dana.
Coonradt Ralph E, student U of C.
Coons Jas W, elec eng, r 2905 Grove.
Cooper Arthur W, printer, r 1625 Felton.
Cooper Chas, clk, r 3045 Tremont.
Cooper Chas D, paper carrier, r 2130 Prince.

Cooper Edna G (wid Wm), r 2907 Delaware.

Cooper Mrs Ellen H, r 2912 Wheeler.

COOPER'S FLOOR CO,

F E Cooper Propr, Parquet and Inlaid Floors 2139 Center, Phone Bkly 5845.

Cooper Floyd E, propr Cooper's Floor Co, 2139 Center, r Okld.

Cooper Geo W, mngr, r 2319 McGee av.
Cooper Harriet M (wid Abraham), b 907 Anthony.

Cooper Harry N, chemist, r 1311 Addison.
Cooper Helen S, student U of C.

Cooper Irving S, lecturer, b 1311 Addison.
Cooper Sidney B, student U of C.

Cooper Thos D, student U of C.
Cooper Wallace Mc, student U of C.

Cooper Wm E, carp, r 907 Anthony.
Coorin Gust A, tailor, r 237 Adams.

Coovert Lynn B, student U of C.
Copa de Oro Club, 2739 Bancroft Way.

Cope Bernard L, student U of C.
Cope Earle L, civ eng, r 2638 Haste.

Cope Harry L, clk Spring Constr Co, b 2247 Eunice.

Cope Leroy J, ins, r 2247 Eunice.
Copeland Alma F, steward, r 2017 Stuart.

Copeland Geo, b 2218 Dana.
Copeland Robt M, student U of C.

Copeland Thos A, eng, r 738 61st.
Copeland Thos B, student U of C.

Copp E W, mach Byron Jackson Iron Wks, r Okld.

Copp John L, r 2405 4th.
Copp Myrtle D, dipper, b rear 2321 8th.

Copra Andr, lab S F Sulphur Co, r 1214 Derby.

Coppa John, lab S P Sulphur Co, b 1214 Derby.

Coppage Chas L, asst pur agt, r 2955 Hillegass av.

Coppage Omer D, trav audltor, b 2955 Hillegass av.

Coppel Mrs Emma, r 1825 Harmon.
Coppel Leonard H, clk, b 1825 Harmon.

Coppel Morris, clk, b 1825 Harmon.
Coppie Irvin C, carp, r 2317 Jefferson av.

Coppen Louis, lab Sunlit Fruit Co, r 832 Delaware.

Corbett Danl, b 2723 Regent.
Corbett Jas C, tchr, b 2723 Regent.

Corbett Jane E (wid Alex), r 2723 Regent.
Corbett John, sewerman, r 2311 Spaulding av.

Corbett Mary A (wid Michael), r 2127 Spaulding av.

Corbin Station (S P Co), O D Arnold agt, e s 3d s 1 of Harrison.

Corbus Adam W, mining eng, r 1512 La Loma av.

Corby Chas, opr Pac Gas and Electric Co, r Okld.

Corcoran see Cochran.
Cordell Mrs Hattie J, r 1909 Haste.

Cordes John H, grocer 3200 California.
Cordy Stanley W, elec, b 2532½ Etna.

Cordy Walter M, trav agt, r 2532½ Etna.

LAYMANCE
REAL ESTATE COMPANY
REAL ESTATE AGENTS AND AUCTIONEERS
1214-1216 BROADWAY, OAKLAND
Phones, Oak. 328 Home A 3328

Corella Rafael, student, b w s Laurel av 1 n of Eunice av.
Cory Dunleigh, student U of C.
Cory John S, r 2919 Hillegass av.
Corkery Mary E, b 2915 Forest av.
Corkill Fred, miner, r 2611 Ashby av.
Corlett Benj C, student U of C.
Corlett Robt D, student U of C.
Corlett Wm G, student, b 2414 Dana.
Cornelius David W, asst U of C, b 2107 Hearst av.
Cornelius Dirk, carp, r 1925 Alcatraz av.
Cornelius Robt J, carp, b 1925 Alcatraz av.
Cornell Earl A, student U of C.
Cornish Ellen A (wid Jas), b 1536 Josephine.
Cornish Frank V, mngr Merchants Press, r 1923 Dwight Way.
Cornish Harry L, clk Van Emon Elev Co, r 2609 Vine.
Cornish Royal M, chauffeur, r 1619 Woodsey.
Cornish Saml P, b 1923 Dwight Way.
Cornwall Bruce, lawyer, r 1600 Euclid av.
Cornwall Neill J, master mariner, r 2239 Chapel.
Cornwall Mrs P B, r 1600 Euclid av.
Cornwell Ann J (wid Geo N), r 2909 Hillegass av.
Cornwell Bessie, b 2923 Harper.
Cornwell Chas C, carpet clnr, r 1711 Francisco.
Cornwell Geo E, plasterer, r 3116 Ellis.
Cornwell Herbert E, saln, r 2923 Harper.
Cornwell John V, died June 24, '09, age 75.
Cornwell Marie, clk F E Chase, b 1925 Dwight Way.
Cornwell Maude A, bkpr California Fuel & Feed Co, b 1714 Francisco.
Corrigan Frank, lab Smith Constr Co, b Contia Costa av ne cor Spruce.
Cortelyou Arthur P, student U of C, b 1830 Walnut.
Cortelyou Edw C, r 1830 Walnut.
Cortright see also Cartwright.
Cortright Chas G, cashr, r 2314 Russell.
Cory Clarence L, prof U of C, r 2227 College av.
Cory Elizabeth B (wid Jas), r 3114 Eton.
Cory H E, Instr U of C, r Faculty Club.
Cory Mabel H, b 3114 Eton.
Cosby Hogan A, real est, r 2117 Prince.
Cosgrove Augustine F, hairdresser, r 2908 Ellis.
Costa Manuel E, tnstr, r 2747 Dohr.
Costamagna Peter, mngr Costamagna & Bertole, r 728 Allston Way.
Costamagna V (Costamagna & Bertole), r 728 Allston Way.
Costamagna & Bertole (V Costamagna, Giuseppe Bertole), props West Berkeley Maccaroni Factory, 2215 5th.
Cotterill Geo Wm, student U of C.
Cottley Chas E, painter, r 2222 California.
Cottrell Lillian V (wid Geo), r 2620 Piedmont av.

PACIFIC MANUFACTURING COMPANY
SASH, DOORS, MILLWORK
OFFICE, 478 TENTH ST., OAKLAND, CAL.
PHONE OAKLAND 7898 HOME PHONE A3898
BERKELEY OFFICE, 2121 SHATTUCK AVE.
PHONE BERKELEY 1404

POLK'S LUMBER DIRECTORY OF THE UNITED STATES
A COMPLETE EPITOME OF THE LUMBER
::: TRADE AND KINDRED INTERESTS :::

S. & F. R. GRAY DAYTON MONEYWEIGHT COMPUTING SCALES

SALES AGENTS

PHONES: OAKLAND 2541, HOME A1433 369 12th St., Opp. Hotel St. Mark

1004

1910 POLK-HUSTED CO.'S

STANDARD GAS ENGINE CO.

MARINE, STATIONARY, PUMPING
and HOUSTING ENGINES Etc.

Dennison and King Sts. East Oakland

At 234 Ave. Station Phone Merritt 140

- Cottrell Cynthia (wid Henry), r 1515 Spring.
Cottrell Fred G, asst prof U of C, r 2332 Fulton.
Cottrell Wm C, driver Eng Co 4, b 2041 Haste.
Couales Neni, lab S F Sulphur Co, r 2828 8th.
Coughlan Walter S, salsn Harold Havens, b 2629 Virginia.
Coughlin Margaret (wid John), b 2120 Sacramento.
Coughran Chas W, student U of C.
Coughran Douglas D, student U of C.
Coulter Jos A, mngr Varsity Creamery Co, r 1819 Bkly Way.
Coulter Lloyd L, driver Varsity Creamery Co, b 1819 Bkly Way.
Countryman Ralph student U of C.
Courant Anna M bkpr Courant Dept Store, r 958 Folger av.
Courant B-n-j, propr Courant Dept Store, r 958 Folger av.
Courant Department Store, Benj Courant prop, 3036 San Pab av.
Courant Frank B, mngr Courant Dept Store, b 958 Folger av.
Courant Mary B, clk Courant Dept Store, b 958 Folger av.
Courbe John, lab, r 1416 2d.

COURIER ONCE A WEEK THE,

The Courier Publishing Co (Inc), pubs 2008 Addison.

COURIER PUBLISHING CO THE (Inc),

H S Howard, Pres; D F Elwell, Vice-Pres; Mrs Ella R Arbrogast, Sec; Publishers The Courier Once a Week 2008 Addison.

- Courtain Gladys D, student U of C, b 2642 Derby.
Courtain Helen L (wid Eugene L), r 2642 Derby.
Courtney Katherine, r rear 1638 Stuart.
Cousins Edwin B, insprr, r 1930 Haste.
Cova Peter, lab E A Munn Products Co, r Stege.
Covell Carolyn H (wid Calvin H), r 2022 Los Angeles av.
Covell Mattie E, bkpr Mason-McDuffie Co, b 2022 Los Angeles av.
Coveney Simon W, plumber, r 1926 Blake.
Covey Jules H, student U of C.
Covi Louis, grocer 1723 Felton.
Cowan Alex, carp, b 2919 Adeline.
Cowan Chas C, carrier P O, r rear 1727 Addison.
Cowan Mrs L M, bkpr, b 2105 Durant av.
Cowden Stanley D, student U of C.
Cowardry H J, clk S P Co, r 2100 McKinley av.
Cowen Hanchen (wid Philip), b 2327 Cedar.
Cowen Sigmund S, student U of C.

- Cowen Wm C, r 1701 Woolsey.
Covies Russell R, student U of C, b 240 Durant av.
Cowley Herbert P, trav agt, r 2332 Dwight Way.
Cowley Wm A, saln, r 2433 Haste.
Cwperthwaite Clara P (wid Henry), r 2218 College av.
Cwperthwaite Jas P, clk, b 2248 College av.
Cox Arthur D, steward Hotel Carlton.
Cox Chas T, drygoods 3240 Adeline, r 3025 Ellis.
Cox Elsie H, seams, b 1811 Derby.
Cox Geo E, asst U of C, r 1311 Derby.
Cox Geo W, r 2955 Claremont av.
Cox Jas M, eng, r 3034 Adeline.
Cox John J (McManus & Freeman), r Okld.
Cox Mary (wid Abraham), r 1909 Univ av.
Cox Philip M, clk, r 2014 Delaware.
Cox Ralph A, clk, r 1737 Grove.
Cox Wm A, sheet metal wkr, b 1730 University av.
Cox Winifred J, stenogr, b 1811 Derby.
Cothead Almeric, architect, b 2600 Ridge rd.
Cothead Annie M (wid Frank), r 2444 Ashby av.
Cothead Edith, music tchr 2444 Ashby av.
Cothead Franklin G, mngr, r 2620 Ashby av.
Cothead Thos R, b 2145 Stuart.
Coyle Henry, student U of C, b 1615 Scenic av.
Coyle John B, eng, r 1615 Scenic av.
Coz Louis, candymkr, b 2224 4th.
Cozzaro John, tailor, b 2141 Oregon.
Crabbe Edw C S, salsn Harold Havens, r 2625 Hillgard av.
Crackbon Alex B, lino opr, b 2424 Grove.
Crackbon Chas A, pressman, r 2422 Grove.
Crackbon Chas L, r 2424 Grove.
Crackbon Fredk A, solr, r 2428 Grove.
Craig Alex, acct, r 2210 Russell.
Craig Alex, janitor U of C, r 996 5th.
Craig Alex B, clk, b 2210 Russell.
Craig Alma, student Bkly Bus Col, b 2603 Fulton.
Craig Carell, emp Pfister Knitting Co, b 2413 7th.
Craig David (Berryman & Craig), r 2603 Fulton.
Craig Eric K, student U of C.
Craig Harvey F, clk, b 2603 Fulton.
Craig Hugh W, journalist, r Glen av nw cor Eunice.
Craig Jos E, b Glen av nw cor Eunice.
Craig Lewis D, elec, r 2239 Blake.
Craig Mary C (wid Andr), r 2026 Dwight Way.
Craig Minnie A, b 2026 Dwight Way.
Craig Ralph, b 2727 Regent.
Craig Robt H, student U of C.
Craig Roy H, mach, r 2122 Prince.
Craig Sarah L (wid Saml), b 2727 Benvenue av.
Craig Vernon W, b 2603 Fulton.
Craig Willard D, clk P O, r 2603 Fulton.
Craig Walter S, sec Bkly Cigar Co, r 3201 Benvenue av.
Craig Willard D, clk, b 2603 Fulton.
Craig Wm C, carp, r 2323 Ward.
Craig Wm H, meatcr Annand Bros, r Okld.
Crain Melville F, r 2311 Roosevelt av.
Cramer John W, driver Golden Sheaf Bakery Co, r 1927 Addison.
Cramer May A, knitter, b 917 Pardee.

I'M A PLUMBER—DO YOU NEED ME?

ONE JOB WILL CONVINCCE YOU THAT I KNOW MY BUSINESS. MY CHARGES ARE FAIR.

A. T. SMITH

PHONES: OAK. 3327 HOME A 2918

183 TWELFTH STREET

POLK'S LUMBER DIRECTORY OF THE UNITED STATES

A COMPLETE EPITOME OF THE LUMBER
::: TRADE AND KINDRED INTERESTS :::

OAKLAND ELECTRICAL CO.

INCORPORATED

**SUPPLIES
REPAIRS
MOTORS RENTED and REPAIRED**

405 Twelfth St.

EVERYTHING ELECTRICAL
Sunsat, Oakland 341
Home, A 4341

BERKELEY CITY DIRECTORY 1910

1005

arter Robt G, meats 2104 Channing Way, r 1639 Virginia.
andall Edw B, clk, r 2142 Virginia.
andall Helen S, student U of C.
andley Ethel M, student U of C.
ane Chas B, carp, r 1690 La Loma av.
ane Daisy C, music tchr 1536 Milvia.
ane Delbert R, student U of C.
ane Elmer E, foreman, r 1527 Alcatraz av.
ane Julia, b 2317 Virginia.
ane Mrs Mabel H, r 2538 Dwight Way.
ane Nellie C (wid Thos), r 1536 Melvia.
ane Percy L, student, b 1600 La Loma av.
ane Sarah E (wid Chas W), b 2122 Prince.
ane Stephen H, r 1817 Bancroft Way.
ane Walter J, carp, r 2937 King.
ane Wm M, carp, r 1635 Addison.
anford Club, 2505 College av.
anston Bessie M, student U of C.
aske Mrs Minnie D, r 2164 Oxford.
au Antone, painter, r 1918 Oregon.
au Antone Jr, shingler, b 1918 Oregon.
au Otto, mach, b 1918 Oregon.
au Wm, painter, b 1918 Oregon.
aven Elizabeth, student U of C, b 2018 Delaware.
aven John T, molder, r 828 Delaware.
aviotto Jerome (J Craviotto & Co), r 1937 Delaware.
aviotto J & Co (Jerome Craviotto, Giacomo Gallardo) fruits 2055 Univ av.
aw May, clk, b 1211 Delaware.
aw Norman A, appr Berkeley Reporter, b 2709 California.
aw Victor E, carp, r 2709 California.
awford Clarence R, clk S J Sill Co, b 2521 Grant.
awford Eliza S (wid John), r 2226 Atherton.
awford Fredk G, b 2740 Elmwood.
awford Geo, carp, r 2120 Parker.
awford Geo D, sign painter, r 2903 Newberry.
awford Geo M, moved to Los Angeles.
awford Harry F (H F Crawford Co), r 1926A Blake.
awford H F Co (H F Crawford), grocers 2327 Shattuck av.
awford Mrs Kate, clk, b 2327 Jefferson av.
awford Mrs Laura H B, r 2006 Grove.
awford Robt H, auditor, r 1213 Cornell av.
awford Russell T, asst prof U of C, r 2740 Elmwood av.
reagh Merrick W, b 2309 Hilgard av.
reagmile Jas A (Creagmile & Son), r 2920 Shattuck av.
reagmile Thos (Creagmile & Son), r 2920 Shattuck av.
reagmile & Son (Thos and Jas A), contrs 2920 Shattuck av.
reaser John A, r 2142 Ward.
reed Chas B, lab, b McGee av opp Vine.
reed Geo D, capt Eng Co 4, b McGee av opp Vine.
reed John J, horseshoer, b McGee av opp Vine.
reed John M, r McGee av opp Vine.
reed Nellie E, opr, b McGee av opp Vine.
reed Wigginton E, lawyer, r 2601 Hille-gass av.
reed Wm H, clk Mason-McDuffie Co, b 468 Vernon.
reighton Isabelle M, student U of C.
relty John B, carp, r 1039 Folger av.

PRESSED BRICK

Carnegie Brick and Pottery Company

Adams Wharf, Foot Madison Street

Phones: Oakland 79; Home A 1079

Crellin Anita M, student U of C.
Crellin Lloyd E, student U of C.
Creme Floy, stenogr U S Census Bureau, b 1635 Addison.
Cremers Wm J, trav agt, r 2326 Oregon.
Cressy Mrs Fraoces E, hairdresser 1804 Harmon, b 3225 Ellis.
Creston Carl A, plumber U of C.
Crew Geo M, salsn, r 3221 Ellis.
Crew Jas S, r 2942 Ellis.
Crew Joshua S, mngr, r 3012 California.
Crew Minnie E (wid Walter), r 2635 Hille-gass av.
Cribbins Walter W, vice-pres Berkeley Independent, r 2720 Stuart.
Cridler Willis C, student U of C.
Cridler Rev W C, rms 2127 Haste.
Crilly Patk J, lab, b 3227 Idaho.
Crilly Thos J, lab, b 3227 Idaho.

CRINNION F WALTER,

Wood, Brick and Tile Mantels, Fire Sets, Andirons, Portable Baskets and Grates, Floor and Wall Tiling in Original Designs, 3072 University av, Phone Bldy 4360; r Oakland, Phone Okld 8622.
Cripps Albt F, agt, b 2914 Fulton.
Cripps Mrs Mary, r 2914 Fulton.
Crique Arthur, appr, rms 1617 Shattuck av.
Critchett Frank (Critchett & Gray), r Okld.
Critchett & Gray (F Critchett, W C Gray), real est 2074 Center.
Crites Alice (wid Wm), r 2406 Dana.
Critis Roy V, student U of C.
Crittenden Thos T, r 1563 LeRoy av.
Crittenden Valeria A, b 2027 Delaware.
Crittenden Wm C, lawyer, r 2437 LeConte av.
Critzler Wm E, civ eng, r 2238 Ward.
Crocker Edith B, b 1540 Bonita av.
Crocker Jacob, r 2336 College av.
Crocker Julia A (wid LeRoy), r 2609 Milvia.
Crocker Melville W, carp, r 1709 California.
Crocker Norris R, clk, rms 2239 Bancroft Way.
Crockett Francis G, tmstr Bruce Lbr & Mill Co, r 1435 Bkly Way.
Crockett Margaret (wid Henry), b 1435 Bkly Way.
Crockett Myrtle E, millner, b 1435 Bkly Way.
Cromer Sarah (wid Henry), r 1442 Henry.
Crook Rev Bradford, editor Pulpit & Pew, r w s Cornell av 1 n of Cordoneses Crook
Crook Cecelia, seams, b 1809 Bancroft Way.
Crook Lewis, eng, r 1809 Bancroft Way.
Crooks Alice, student U of C.
Crooks Geo B, salsn, r 3015 Hille-gass av.
Croone John F, druggist R D Fuller, r 2806 College av.
Crooper Francis M, student U of C.
Cropp W E, r 2019 Vine.
Cropper Francis M, student, b 2627 Ridge rd.

48 BACON BUILDING

PHONES: OAKLAND 3679, HOME A 4315

OAKLAND, CALIFORNIA

CONCRETE STRUCTURES

STREET WORK

SEWERS

EXCAVATIONS

ETC.

SCOTT & FARLEY
GENERAL CONTRACTORS

C. G. JOHNSON, Manager

JOHNSON PRINTING CO.
JOB PRINTING AT RIGHT PRICES

614 BROADWAY, Rooms 5 & 6, Security Bank Bldg

OAKLAND, CAL.

Leonard & Williamson - - Real Estate

INSURANCE, LOANS AND SECURITY BONDS
 PROPERTIES HANDLED FOR LOCAL AND NON-RESIDENT OWNERS

Phone Merritt 767

3412 East Fourteenth Street, Oakland, Cal.

1006

1910 POLK-HUSTED CO.'S

Office with BROCK CO., 2121 Shattuck Avenue
 Phone Berkeley 1404
 BUILDERS' EXCHANGE, 550 Eighteenth St., near San
 Pablo Ave. Phones: Oakland 366, Home A 4366

F. E. NELSON

General Contractor - Concrete Work of
 Every Description
 No Job Too Small, No Contract Too Large
 Residence Phone Berkeley 5616

Crosby Jas A, r 1514 Chestnut.
 Crosby Jas F, tmstr, r w s Jackson 3 n
 of Main.
 Crosby Jennie M (wid Bert L), r 3025
 Fulton.
 Crosby Lloyd M, millhd Bruce Lbr &
 Mill Co, b 1514 Chestnut.
 Crosby Mary E (wid Geo F), r 2409 Mil-
 via.
 Crosby Philip A, clk W A Brabrook, b
 2409 Milvia.
 Crosby Walter O, supt Bruce Lbr & Mill
 Co, r Jackson 1 s of Washn av.
 Crossett Marion, student U of C.
 Crosland D Wm, eng Standard Soap Co,
 rms 2607 Ellsworth.
 Crossman Rev Jas, r 3025 Deakin.
 Cross Ashael (A Cross & Son), r 2118
 Woolsey.
 Cross A & Son (Ashael and Geo R),
 contrs 2118 Woolsey.
 Cross Chas V, woolens, r 1308 Oxford.
 Cross Frank G, r 1712 Euclid av.
 Cross Geo R (A Cross & Son), r 2118
 Woolsey.
 Cross Grace, student Bkly Bus Col, b 1752
 Vine.
 Cross Grace E, tchr, b 1752 Vine.
 Cross Lillian A, student U of C.
 Cross Mildred, student U of C.
 Cross Robt W, student U of C, b 1752
 Vine.
 Cross Rev Wm H, r 1752 Vine.
 Crossfield Albt S, student U of C.
 Crossfield Edwin W, painter, r 1617 Kains
 av.
 Crossfield Mathilda, b 1617 Kains av.
 Crossfield Wm E, painter, r 1716 Kains av
 Crossley Jas W, b 2417 Channing Way.
 Crossman Ella M, cashr, b 2311 Prince.
 Crosthwaite Anita, hairdresser, b 1844
 Todd.
 Crosthwaite Geo, b 1844 Todd.
 Crosthwaite Leora, b 1844 Todd.
 Crosthwaite Rena, clk, b 1844 Todd.
 Crow, see also Kroh.
 Crow Ernest, hlper H B Winston, b 2138
 Center.
 Crow Jane (wid John), b 1719 Hearst av.
 Crow John B, r 2726 Hillgass av.
 Crow John B Jr, student, b 2726 Hillgass
 av.
 Crow John H, mining eng, r 2632 Etna.
 Crow J Bradford, r 2726 Hillgass av.
 Crow J Bradford Jr, student, b 2726 Hille-
 gass av.
 Crow Susan J (wid John L), b 1719 Hearst
 av.
 Crowe Anna C, student U of C.
 Crowe Geo C, student U of C.
 Crowe Grace, student U of C.
 Crowe John, clk, r 914 Addison.
 Crowe Orin T, plasterer, r 1910 Essex.
 Crowe Saml S, plasterer, r 3025 Adeline.
 Crowell Catherine, stenogr, b 2208 Stuart.
 Crowell Roy V (Crowell & Walker), r
 1644 Delaware.
 Crowell Walter H, r 2817 College av.

Crowell & Walker (E V Crowell, Mrs
 Evelyn Walker) grocers 1644 Delaware
 Crowl Nellie L, stenogr, b 2617 Shattuck
 av.
 Crowl Wm A, tmstr, r 2617 Shattuck av
 Crowl Wm C, stationer, r 1813 Parker.
 Crowley Eddis J, clk Bkly Elec Lightng
 Co, r 2024 Virginia.
 Crowley John J, lab, r 2235 Ellsworth.
 Crowther Plooma P, student U of C.
 Crozer Miriam A, student U of C.
 Cruess Wm V, student U of C.
 Crum Orrie C, hostler J C Fitzpatrick,
 2070 Center.
 Crumrine Burrett, blksmith 2445 Shattuck
 av, r Red Bluff.
 Crumrine Romayne E, mngr Burrett
 Crumrine, r 3040 Adeline.
 Crusoe Mrs Anne, r 2606 Bancroft Way.
 Crusoe Annie D, b 2602 Bancroft Way.
 Crusoe Chas, driver E D Meissner.
 Cuceca Saml, lab S F Sulphur C.,
 8th.
 Cuddeback John E, tchr Franklin School
 r 2318 Channing Way.
 Cuddeback John E, student U of C.
 Cuddy Isabell, bkpr C J Heeseman,
 Okld.
 Cudwoith Arthur M, bkpr, r 2427 Duran
 av.
 Culberg Saml W, appr Hyron Jackson
 Iron Wks, r 1732 Oregon.

R. P. WADDELL

Garland Line of Pumping Goods

Vacuum Cleaners and Household Specialties

Phone Oakland 4083.

1010 Franklin

Culberson Roselle (wid Jas), nurse,
 1834 Cedar.
 Culbertson Harvey J, student U of C.
 Culbertson John R, Christian Scientist
 2525 Durant av.
 Culbertson Walter D, painter, r s
 Brighton av 1 e of Stannage av.
 Culin Edw L, mnfr agt, r 3048 Wheeler.
 Culin Elizabeth A (wid J L), r 308
 Wheeler.
 Cullmore Clarence, student U of C.
 Cullman Harry J, student U of C.
 Cullity Edwln, student U of C.
 Cullity Emmet, student U of C.
 Cullom Jas G, clk, r 1928 Stuart.
 Culp Danl S, b 2601 Virginia.
 Culp Mrs Sophie V, artist 2601 Virginia.
 Culver Sherer G, student U of C.
 Cumberpatch Geo W, civ eng, r 2413 Hil-
 gard av.
 Cumming Geo B, student U of C.
 Cummings Gladys M, student U of C.

Chas. Hoffman & Co.

Importers of HUMAN HAIR

Theatrical and Masquerade Costumers

Phones Oak. 5806, Home A3714

476 THIRTEENTH ST., Cor. Washington

Electric
 Supplies
 Fixtures
 Wiring
 Motors
 Repairs

STAR ELECTRIC & ENGINEERING CO.

171 TWELFTH ST.

PHONE OAK 2916



Telephone
 BERKELEY 4465

Rug Rugs
 Silk Portieres
 Couch Covers

Berkeley Rug Works

GINN & SONS, 2534 GROVE STREET

Rugs Made From
 Ingrains
 Brussels
 Tapestry
 Stair Carpets

PHOENIX FLOUR

THE WHITEST
THE BEST •
ASK YOUR GROCER

ummings Harold O. bkpr Van Emon Elev Co, r 2408 McGee av.
ummings Henry F, trav agt, rms 2708 Haste.
ummings John H, tallyman, r 2129 Woolsey.
ummins Allan M, mech, r 1548 Prince.
ummins Mrs Charlotte N, r 1548 Prince.
unco Stephen P, foreman E A Munn Product Co.
unba Jos O, r 3023 Hillegass av.
unningham Alice I, b 2023 Bancroft Way
unningham Arthur S, salsn, b 2824 Ben-
venue av.
unningham Chas, driver Hose Co 3 B F D.
unningham Chas H, asst, b 2131 Derby.
unningham Goldie C, student U of C.
unningham Jean M, student U of C, b 2636 Haste.
unningham Olive E, dressmkr 2430 Hil-
gard av.
unningham Ray, cementwkr, b 1417 Milvia.
unningham Ruby L, tchr Snell Semi-
nary, b 2636 Haste.
unningham Stephen, rms 2527 Shattuck Way.
unningham Stephen W, student U of C, b 2636 Haste.
url Robt L, student U of C.
urley Jas, master mariner, r 2420 Ellis-
worth.



If You Must Move, See That You Move Right
1070 BROADWAY



Ronayne Sisters Millinery

42 SAN
PABLO
AVE.

لوانا

Our Trimmed
Hats are Be-
witching and
Economical.

They are the
Products of
Skilled Milli-
ners, who are
Thoroughly
Posted on Every
Hat Fancy that
Dame Fashion
Presents.

The Best
Ideas From
Paris a n d
America 's
Metropoli-
tan Fashion
Centers

Beauty and
Style that
Rivals the
Finest
Stores in
New York

We Save You
Money

Come in and
Talk It
Over

OAKLAND FURNITURE CO.

Complete OFFICE and HOUSE
FURNITURE Both Phones

Cash or Credit

N. E. Cor. 12th and Clay.

urran Bernard N (Williamson & Cur-
ran), r 2224 California.
urran Edw J, carrier P O, r 1919 Haste.
urran Geo, driver T H Nevin.
urran Jas, rancher, r 1931 Univ av.
urran Jas E (Seale & Curran), r 1931
Univ av.
urran Jas L, b 2412 Grove.
urran John W, ironwkr, r 1815 7th.
urran Patk S, tmstr, r Virginia nw cor
Sacramento.
urran Thos, janitor Washington School,
r 1907 Addison.
urran Thos, lab, r 2605 Ellsworth.
urran Wm, tmstr West Bkly Lbr Co, r
2105 Grove.
urrens Harvey, salsn, r 1898 1/2 Harmon.
urroy Robt S, student U of C.
urrie Geo B, clk Byron Jackson Iron
Wks, r Okld.

URRIE JOHN M,

With Wood & Tatum Co, r 2508 Ben-
venue av.

THIS DIRECTORY IS ALWAYS
PRINTED BY THE JOB PRINTING DEPT.
OF THE **TRIBUNE**
-LARGEST FINEST PLANT IN OAKLAND
PRICES LOWEST WORK THE FINEST

Currier Mrs Ada, b 2420 Durant av.
Currier Eveline A (wid Chas L), b 2727
Hillegass av.
Currier Ira E, eng, r 1922 Grant.
Currier Jennie A (wid David), b 1922
Grant.
Curry Annie E (wid Chas), b 1930 Stuart.
Curry Chas E, eng, b 2329 Hillegass av.
Curry Mrs Ellen (wid Dan), notions 2423
Grant.
Curry Frank W, clk, b 1930 Stuart.
Curry Herbert A, tral agt, r 1930 Stuart.
Curry Howard W, student U of C.
Curtis Amelia D (wid Anson), r 1736 Ox-
ford.
Curtis Cara E, Christian Scientist 2624
Bancroft Way.
Curtis Edw A, porter, b 2941 King.
Curtis Edw O, expman, r 2941 California.
Curtis Emmet, clk, r w s San Pab av 3 s
of Washn.
Curtis Fred, porter, r 2941 King.
Curtis Helena M, tchr High school, b 2419
Channing Way.
Curtis Jas M, tmstr, r 1212 Bristol.
Curtis John, carp, r 2906 Wheeler.
Curtis Mrs Lebbeus, r 2516 Hillegass av.
Curtis Meta, stenogr, b 3075 Bateman.
Curtis Uri B, r 2611 Ashby av.
Curtis Wm J, r 1212 Bristol.
Cusack Jas I, r 2905 Fulton.
Cushing Mrs Dolores E, moved to S F.
Cushing Edmond D, carp, r e s Madison 1
n of Maln.
Cushing Eloise E, student U of C.
Cushing Jas, r 2115 9th.
Cushing Levina C (wid Simeon M), b 1934
Allston Way.
Cushing Thos W, moved to S F.
Cushman Dexter A, student U of C.
Cushman Mary M (wid Matthew), b 1731
La Loma av.
Custer Wm P, student U of C.
Cutchlin Emmett W, carp, r w s Adams 2
s of Clay.
Cuthbert A G, mach Byron Jackson Iron
Wks, r Okld.
Cuthill Thos A, foreman H C Macanlay
Foundry Co, r 1516 Walnut.
Cutler Fannie D (wid Geo A), r 3037
Shattuck av.
Cutler Geo W, contr, r 1733 Channing
Way.
Cutler Gladys, b 1523 Josephine.
Cutler Jos S, trav agt, r 1523 Josephine.
Cutler Edw, b 2205 San Pab av.
Cutler Edw A, pres The Cutter Labora-
tory, r 1521 Arch.
Cutler Josephine M, finisher The Cutter
Laboratory, b 1825 Francisco.
Cutter Laboratory The (Inc), Edw A Cut-
ter pres, Chas M Twining vice pres,
John J Rahill sec, 6th nr Grayson.

COVERS

WHITE-WALLACE CO., Inc.
1252 Webster

Phone Oakland 194 Home Phone A4194

The Cars of Fame

PIONEER AUTOMOBILE CO.

HUDSON
THOMAS
CHALMERS - DETROIT.

188-190 TWELFTH STREET
A. R. DAWSON, Manager

1008

1910 POLK-HUSTED CO.'S

Your Furniture Stored in FIRE PROOF Warehouse---\$1.50 per load and up. Cheap Insurance Call up F. F. PORTER, the Real Estate and Loan Broker, 1016 Broadway. Either phone 1990

Oakland Conservatory of Music

The largest and most thoroughly equipped School of Genuine Musical Instruction on the Pacific Coast.
203-05 TWELFTH ST., Corner Jackson
Sunset Oak. 4922—Home A2922

DIRECTOR
Adolf Gregory

Cutter Olive E. student U of C.
Cuyler Frank M. grocer 3120 California, r 2235 same.
Vvach Chas J. bushelman Marshall Steel Co. r 2141 Oregon.
Cycler Emil F. student U of C, rms 2425 Bancroft Way.
Czalkowski A. draughtsman Byron Jackson Iron Wks. r Okld.
Czapkay Edw G. indrywkr. r e s Stannage av 2 n of Portland av.
Czarnecki Frank C. student U of C.

D

Dablinen Jacob E. carp, r 2332 San Pab av.
Dable Albert, blksmith, r 2139 Ashby av.
Dable Edna, stenogr, b 2129 Ashby av.
Dable Lucy, clk, b 2139 Ashby av.
Dace John B. hostler, r 2033 Bkly Way.
Dace John B Jr, b 2033 Bkly Way.
Daggett Marion C (wid Geo), b 2510 Le Conte av.
Daggett Royal B, mngr, r 2643 Hillegass av.
Daggett Stuart, asst prof U of C, r 2510 Le Conte av.
Daghliesh Adam, mach, rms 1884 Alcatraz av.
Dahl Matthew, seaman, r 2812 9th.
Dahlman Chas, labeler, r 2312 10th.
Dahlonega Club, E Vandevanter sec, 1707 Euclid av.
Dahneke Erwin G. detective, b 2454 Prince.
Dahneke Harry L. carriage trimmer, b 2454 Prince.
Dahneke Louis F (Bowman & Dahneke), r 2454 Prince.
Daily Californian U of C North Hall.

DAILY GAZETTE,

See Berkeley Daily Gazette.

DAILY PACIFIC BUILDER,

(Issued Daily). All the Building News of Alameda County; Advance Information Covering the Entire Coast; Subscriptions received at 550 18th, Oakland; Main Office 1325 Mission, S F.

Daingerfield Sally, b 2630 Bancroft Way.
Dake Jas M, clk A T & S F Ry, r Okld.
Dakin Clarence C. sec Dakin Co, r 1431 Spring.
Dakin Company (Inc). F H Dakin pres, C C Dakin sec, mines and mining, 410 Studio bldg.
Dakin Ella (wid Caspar), b 2018 Delaware.
Dakin Fredk H, pres Dakin Co, r 2321 Vine.
Dakin Fredk H Jr, mining eng 410 Studio bldg, r 1434 Spring.

Daly Maude (wid Wm T), r 2907 Hillegass av.
Dale Rae, nurse Roosevelt Hospital.
Daley, see also Daly.
Daley Catharine (wid Danl J), r 1523 Prince.
Daley James P. meatctr, r 1434 6th.
Daley John A, printer, b 1523 Prince.
Daley Thos, lab, r 813 Page.
Dall Henry, molder Macaulay Foundry Co, r 2115 8th.
Dall Peter, foreman Macaulay Foundry Co, r 1907 Bancroft Way.
Dallerup Benj, shipwright, r 1615 Prince.
Dal Piaza A M, instr U of C, r Okld.
Dal Porto Renaldo (Massoni & Dal Porto), r 3226 Adeline.
Dal Riada Club 2327 Bancroft Way.
Dalton Clyde, salsn, r 2213 Dwight Way.
Dalton Frank, supt, r 2213 Dwight Way.
Dalton Mrs Henry P, student U of C.
Dalton Robt C, baker, r 2205 McKinley av.
Daly, see also Dailey.
Daly Mrs Annie, r 2431 9th.
Daly Arthur E, student U of C.
Daly Dennis A, carrier P O, r 2411 Grove.
Daly H L, watchman, rms 2105 Univ av.
Daly John, boxmkr Standard Soap Co, r 2410 8th.
Daly John A, printer, r 1523 Prince.
Daly Kathryn H, tchr, b 2212 Ward.
Dalzell Frank E, millhand, r 1808 Grove.
Dalzell Wm, foreman Sanitary Plumbing & Sheet Metal Co, r 2328 McGeae av.
Dam Mrs C K, r 2417 Ward.
Damato Peter, contr 1213 Haskell.
Damberg Peter, carp, b Dartmouth st cor Cornell av.
Da Mert Mrs Sadie M, moved to Chicago Ill.
Dana John W, chauffeur, r 2336 Dwight Way.
Dana Wm, carp, b 2336 Dwight Way.
D'Andrea Antonio, pastemkr, b 1600 Ward.
Daner Wm, coremkr Macaulay Foundry Co, r S F.
Daney Eugene Jr, student U of C.
Danforth Belle (wid Clarence), b 1911 Virginia.
Danforth C C, asst U of C, r 2119 Addison.
Danforth Dorothy, student, b 2610 Piedmont av.
Danforth Harold J, clk, b 1919 Virginia.
Danforth Jeanie L (wid Edw P), r 2611 Piedmont av.

DANFORTH ROY HARRISON,

Editor Berkeley Independent, r 1911 Virginia.
Daniel Chas S, lecturer on Greek at 2740 College av.
Daniel Robt L, r 2925 Wheeler.
Daniels Edw W, cement wkr, r 1929 Fair view.
Daniels Geo B, cement wkr, r 3033 9th.
Daniels Gilbert A, trav agt, rms 2111 Grove.
Daniels Mark A, moved to S F.
Daniels Rudolph F, mngr G W Austin, 809 Marin av.
Daniels Saml H, moved to S F.
Daniels Sidney, r 2059 Univ av.
Daniels Wm F, mstr mariner, r 201 Channing Way.
Danielson Chas B, eng, r 2247 Grant.
Danjus Louis, cement wkr, r 2223 9th.

STORAGE

PIANOS

Waber
Pianola Pianos
Blasius & Sons

Established
1850

KOHLER & CHASE, Inc.

MUSIC AND MUSICAL MERCHANDISE

1013.1015 Broadway, Oakland, Cal.

PIANOS
J. & C. Fischer
Kohler & Chase
Kohler & Campbell

Telephone Oakland
1009

Karl H. Nickel Co.

Suite 211
Oakland Bank of
Savings Building

Telephones: Oakland 4552 Home A 4952

Real Estate, Insurance, Investments, Designing and Building

BERKELEY CITY DIRECTORY 1910

1009

nyes Geo, painter, r 1903 Addison.
rch Alfred J, r 2234 Atherton.
rch Wm F, student U of C, b 2234
Atherton.
rden Adella E, student U of C, b 2801
Regent.
rden May V (wid Lee T), r 2801 Reg-
ent.
a Rincha Franco, bootblk 2022 Shattuck
av, r Okld.
rke Roy E, student U of C.
riling Mrs Carrie, rms 2208 Milvia.
riling Eva, student, rms 2208 Milvia.
riling Harriet, r 2437 Haste.
riling Harry C, student U of C, b 1624
Milvia.
riling Katherine, r 2437 Haste.
riling Richd, clk F A Mueller, r Okld.
rmer Edwill A, student U of C.
rnenburg Arnold, lab, r 2846 McGee av.
rr Louis, porter, r 1517 Bonita av.
rrah John J, restaurant 2107 Univ av,
r 2019 Hearst av.
rrah Saml M, salsn, r 1707 Parker.

ARROW FRANK L,

2631 Derby, Phone Bkly 6411.
rrow Gertrude C, tchr, b 2631 Derby.
rst Rev Edw W, r 2534 Hillegass av.
rst Laurence K, clk, b 2534 Hillegass
av.
rst Margaret S, student U of C, b 2534
Hillegass av.
rt D V, painter, r 2017 Haste.
s Jyotish C, student U of C.
s Sarangadhar, student U of C.
scher Stephen, clk Jacob Mueller, rms
884 Alcatraz av.
seking Hermann H A, acct, b 1511
Arch.
shiel Bessie E, clk, b 1801 Euclid av.
shiel Emma L (wid Thaddeus W), r
801 Euclid av.
shiel Frank E, mngr, b 1801 Euclid av.
ttelebaum Marcus, tailor 2147 Center, r
600 Durant av.
ugherty Geo A, lawyer, r 2793 Benve-
tue av.
ugherty Hazel R, student U of C, b
793 Benvenue av.
ugul R, mach Byron Jackson Iron
Yks.
uterstaedt Carl, plumber M H Sahl-
nann, b 2154 Vine.
venport Mrs Belle, died Jan 24, '09,
ge 59.
venport Ethel V, student U of C.
venport Harold A (Richards & Daven-
port), r 1428 Grove.
venport Jas O, lumber, r 2610 Benve-
tue av.
venport Wm H, student U of C.
vid Mrs M C, rms 2107 Dwight Way.
vidson, see also Davison.
vidson Chas S, consulting eng, r 2611
Virginia.

DAVIDSON'S CREAMERY,

H Davidson Propr, 2084 University av;
Phone Bkly 1232.
vidson Frank P, moved to Minneapo-
s, Minn.
vidson Franklin P, r 3049 Fulton.
vidson Geo, driver, rms 2107 Dwight
Way.
vidson Geo P, prof U of C, r S F.
vidson Harold E, student U of C.
vidson Jas, salsn, r 1529 Tyler.
vidson Jennie I, student U of C.

MR. & MRS. J. S. MCCOWN'S
Academy of Dancing
Central Hall, 419 12th St.
Socials Every Wednesday & Saturday Eveg's
Classes Every Monday Evening, 8 to 12
Private Lessons by Appointment
PHONE OAKLAND 4355

Davidson Jos H, milk 2084 Univ av, r
Okld.
Davidson Leonard E, tchr, r 2435 Web-
ster.
Davidson Mary F (wid Hugh), r 2800 Tel
av.
Davidson Mildred, student U of C.
Davidson Norvell R, capitalist, r 2519
College av.
Davidson Norvella M, tchr, b 2519 College
av.
Davidson Phoebe F (wid Jones), r 2516
San Pab av.
Davidson Thos A, asst U of C, r 2213
Union.
Davidson Wm, fireman, r 2022 Dwight
Way.
Davie Alec M, baker W L Caudle, r 2013
Ashby av.
Davie Geo H, proofreader, r 1827 Hearst
av.
Davies Almona A (wid Alban), r 2309
Fulton.
Davies Arthur P, ins, r 1925 Dwight Way.
Davies Chas H, sec Orr & Davies Motor
Car Co, r 1533 Oxford.
Davies Edw W, r 2954 Linden av.
Davies Mrs Hattie L, r 1910 Henry.
Davies John, b 2216 Dana.
Davies John T, r 2611 Fulton.
Davies Louise M, student U of C.
Davies Margaret, dressmkr 2320 Dwight
Way.
Davies Nina T, music tchr, r 2611 Fulton.
Davies W Earl, clk, b 1925 Dwight Way.
Davis Adeline J, died Dec 1, '09, age 80.
Davis Ammi F, b 1333 Bay View pl.
Davis Andr, student, b 2425 College av.
Davis Andr M, r 2425 College av.
Davis Arthur C, broker, r 2111 Prince.
Davis Arthur G, clk, b 1801 Allston Way.
Davis Brython P, student U of C.
Davis Carrie G, supt Oriental Home for
Chinese Children, r 1918 Univ av.
Davis Chas E, b 2911 Lorina.
Davis Chas L, miner, r 1411 Euclid av.
Davis Chas P, b 1544 Milvia.
Davis Chas W, contr 1624 5th.
Davis Constance, student U of C.
Davis Curt C, trav agt, r 1514 Grove.
Davis Cyril, student U of C.
Davis Dorothy, b 2235 Eunice.
Davis Elizabeth A, student U of C, b
2636 Channing Way.

DAVIS ELLIS A,
Publisher of Atlases, Maps, Guides and
Encyclopedias; Office and Residence
Elks Club, Phone Bkly 175.
Davis Elmer F, student U of C, b 2641
Dwight Way.
Davis Ethel, student U of C.
Davis Ferdinand A, salsn, r 1804 Derby.
Davis Francis N, adv mngr, b 2420 Chan-
ning Way.
Davis Frank, lab Spring Constr Co, r
Stege, Cal.
Davis Frank A, mach, r 2227 Parker.

PLANS AND SPECIFICATIONS FURNISHED
902 SAN PABLO AVENUE
Building Loans

STURGEON AND WHITE
DESIGNERS AND BUILDERS Notary Public

OAKLAND, CALIFORNIA
PHONES: OAKLAND 6476, A4871

FOLK'S LUMBER DIRECTORY OF THE UNITED STATES
COMPLETE EPITOME OF THE LUMBER
: : TRADE AND KINDRED INTERESTS : : :

D. B. HUNTER,
Pres. and Gen. Mgr.
Main Office and Yard
Shattuck Av. & Oregon St.
Berkeley, Cal.

Hunter Lumber Co.

VERE W. HUNTER,
Secretary
Wharf and Yard
South End of
Webster Street Bridge
Tel. Berkeley 8.

Tel. Berkeley 8

INCORPORATED NOV. 14, 1902

HOME

Investment

Company.

Real Estate

and INSURANCE

Loans

1922

Fruitvale
Avenue

FRUITVALE.....CAL.



Phone Merritt

440

1010

1910 POLK-HUSTED CO.'S

Davis Frank E, blksmith, r 2911 Lorina.
Davis Frank S, died Aug 19, '09, age 41.
Davis Fredk E, trav agt, r 2206 Grove.
Davis Geo, r 2008 Bancroft Way.
Davis Geo M, student, b 2425 College av.
Davis Harold, elec, r 2416 Grant.
Davis Henry Wm, eng, b 2227 Parker.
Davis Horace A, painter, r 3051 Adeline.
Davis Howard, elec, rms 2141 Bkly Way.
Davis Ida B (wid Lorenzo), r 2619 Parker.
Davis Jas H, policeman, r 3044 Tremont.
Davis Jas O, lawyer, r 2644 Dwight Way.
Davis Jas P, sexton, r 2309 Ellsworth.

DAVIS JAMES R.

Mngr Students' Co-operative Society, r 2323 Bowditch.
Davis John, lab Standard Soap Co, r 1721 8th.
Davis John H, fuel 1214 San Pablo av.
Davis Jos (Davis & Gordon), r 2008 Bancroft Way.
Davis Jos W, carp, r 1631 Allston Way.
Davis Louis S, student U of C.
Davis Margaret (wid Frank S), r 1825 5th.
Davis Mrs Margaret L, tchr, r Allston Way nw cor Oxford.
Davis Marquerite, student U of C.
Davis Martha, b 2008 Bancroft Way.
Davis Mary J, student U of C, b 2227 Parker.
Davis Mary L, tchr Emerson School, b 2619 Parker.
Davis Murt, plumber, b 1611 Francisco.
Davis M Louise, r 1540 Bonita av.
Davis Natalie H, r 2636 Channing Way.
Davis Mrs Nellis S, r 1801 Allston Way.
Davis Oron S, r 2137 1/2 Center.
Davis Robt, fuel 3018 Hillegass av.
Davis Robt, artist, r w s Kains av 1 s of Washn.
Davis Robt, clk, b 1801 Allston Way.
Davis Rolla J, student U of C, b 2137 1/2 Center.
Davis R J, pres Van Emon Elev Co, r San Mateo.
Davis Saml, tmstr, r 1410 Irving.
Davis Saml S, concrete wkr, r 3245 Idaho.
Davis Sherwin B, student U of C.
Davis Simeon A, clk, r 2621 Fulton.
Davis Stella E, student U of C.
Davis Mrs Susan S, mngr College Hall, r 2627 Hearst av.
Davis Susanna K, student U of C.
Davis Mrs Violet K, stenogr, b 1809 Blake.
Davis Warren M, lawyer, b 2635 Channing Way.
Davis Wm A, student U of C.
Davis Wm N, student U of C.
Davis Williston W, salsn, r 2418 Durant av.
Davis & Gordon (Jos Davis, Jas Gordon), fuel and feed 2040 Univ av.
Davison, see also Davidson.
Davison John F, carp, r s s Gilman 1 w of 4th.
Davison Judiah K, student U of C.
Davison Solomon A, cashr, r 2412 8th.
Davissn Wm H, rms 2647 Ashby av.
Dawson Chas P, salsn, r 2822 Benvenue av.
Dawson Dio L, student U of C, b 2150 College av.
Dawson Fred J, cigars, r 2940 Grove.
Dawson Grover C, lab, r 1827 4th.
Dawson Jane C (wid Rev Wm C), b 2736 Russell.
Dawson Marshall, student U of C.

Dawson Mina, stenogr, b 2834 Russell.
Dawson Percy D, mech eng, r 3067 Bat man.
Dawson Saloman B, bootblk 2125 Unive sity av, r rear 2147 Center.
Dawson Wm C, r 2736 Russell.
Dax Geo W, tmstr, r 1141 Francisco.
Day Benj W, died Feb 22, '09, age 58.
Day Clarence E, civ eng, r 1831 Francisco.
Day Clinton, architect, r 2747 Bancroft Way.
Day Emma H (wid Saml H), r 2350 Prospect.
Day Harriet C (wid Roger S), r 22 Prospect.
Day Harry, baker F E Chase, r 4824 T av.
Day John (Keane & Day), r 2014 Ashby av.
Day Leonard H, student U of C.
Day Lisbeth, tchr Bkly High School, Okld.
Day Russell T, trav agt, r 2805 Ellsworth.
Day Saml H, student U of C, b 23 Prospect.
Day Thos E, hlpr Byron Jackson Iron Wks, r S F.
Day Wm L, r 1304 Albina av.
Dayton Arthur D, r e s Madison 1 s Washn.
Deach Miles, elec, r 2415 9th.
Deacon Henry, r 2920 Benvenue av.
Deacon Jas E, r 2013 Lincoln.
Deacon Jos A, agt, r 3007 Fulton.
Deacon Marguerite F, student U of C.
Deacon Sheldon T, student U of C, b 2920 Benvenue av.
Deago Antone P, lab, r 1217 Haskell.
Deago Peter, b 1217 Haskell.
Deakin Edna, designer, b 3100 Tel av.
Deakin Dorothy, musician, b 3100 Tel av.
Deakin Edwin, artist 3100 Tel av.
Dean Adam F, fireman Standard Soap Co, r 2321 6th.
Dean Chas A, grocer 1909 Ashby av.
Dean Harry G, printer Bkly Reporter, 2331 6th.
Dean Oliver B, plumber, b 2321 6th.
Dean Robt W, r 1424 Spring.
Dean Sarah E (wid John F), b 2000 Woodsey.
Dean Wm G, carp, b 839 Bancroft Way.
Dean Wm H, r 839 Bancroft Way.
Dean Wm H, tmstr, b 2429 Blake.
Deardorf Abt G, phys 2032 Shattuck av, r 2153 Vine.
Dearman John T, tel opr, r 3046 Wheeler de Armond Abt, moved to Chicago, Ill.
De Bernardi Andr P, r 2956 Hillegass av.
De Berry Edw P, mngr, r 2248 Fulton.
De Berry Wm E, student U of C, b 22 1/2 Fulton.
De Bois Chas M, solr, r 1601 Lincoln.
de Bretteville Walter, trav agt, r 21 Cornell av.
De Broyer John F, dept sheriff, r 21 Kittredge.
De Camp Ray E, student U of C, b 24 College av.
Decarlo Frank, lab, r w s Kains av 2 of Garfield av.
Dechow Carl, agt Oakland Tribune 218 Center, r Okld.
Decker Clarence E, architect, r 170 Channing Way.
Decker John, barber John Gazenego, 1058 Univ av.
Decker Obe E, notions 3542 Shattuck av, same.

George W. Schmitt
Heating and Ventilat-
ing Co. ❄ ❄ ❄

Heating and Ventilating Systems Instal-
led. Sheet Metal Work of Every
Description ❄ ❄ ❄ ❄ ❄

1160 WEBSTER STREET
Phones OAKLAND 3556 HOME A 3556

KODAKS || DEVELOPING || SMITH BROS.
Photo Supplies || ENLARGING || 462-464 Thirteenth St.
 Bet. Broadway and Washington Sts.

BERKELEY CITY DIRECTORY 1910

1011

De Clute Chas W, clk C A Dean, r 1927 Ashby av.
 De Clute Wm, clk, r 1927 Ashby av.
 De Costa Anth, clk, b 2429 7th.
 De Costa Chas, tmstr Students' Exp & T Co, r 2144 California.
 De Costa Frank, lab, b 2429 7th.
 De Costa Fred, barber, b 2429 7th.
 De Costa Jos, b 2144 California.
 De Costa Jos, barber, r 2429 7th.
 Deeeny Geo F, pressman, r 1626 Francisco.
 De Franco John, lab Bkly Planing Mill, b 3115 Adeline.
 De Franco Nicholas, lab Bkly Plan Mill, r 3115 Adeline.
 De Franco Nicholas J, b 3115 Adeline.
 De Franco Nona, clk, b 3115 Adeline.
 De Franco Patk, driver M M Samson Meat Co, b 3115 Adeline.
 De Fremery Donald, student U of C, r Okld.
 De Fremery Jas Jr, student U of C.
 De Fremery Leon F, student U of C.
 Degnan John, student Bkly Bus Col, b 1734 Addison.
 Degnan Lawrence, civ eng, b 1834 Hearst av.
 De Grange M, tchr Boone's Univ School, b 2029 Durant av.
 De Grassi Fannie (wid Geo E), r 2221 Union.
 De Groat Floyd E, ins agt, r 2834 Hille-gass av.
 De Guerre Ernest A, clk, rms 2430 Chan-ning Way.
 De Haven Frank G, tmstr, r 1009 Snyder av.
 Dehmel Carl, chiroprodist, r 2224 Blake.
 Dehn Edwin C, draftsman Byron Jackson Iron Wks, r Okld.
 Deike Margaret, b 1932 Haste.
 Deimert Mrs Virginia, b 2413 Bancroft Way.
 Deisroth Philip, janitor U of C, r same.
 De Jarnette Henry K, student U of C, b 1191 Oxford.
 De Jarnette Lillian I, student U of C, b 1191 Oxford.
DE JIERE BERNARD L,
 Propr Log Cabin Restaurant and Bak-ery, 2116 Shattuck av, r 1524 Bonita av.
 De Jung Wm, clk W A Brabook, r 2143 Rose.
DE KAY GEORGE H
 (De Kay & Co), r 2027 Delaware.
 De Kay Geo H Jr, student, b 2027 Dela-ware.
 De Kay Wm, clk, r 2010 Parker.
DE KAY & CO
 (Geo H De Kay), Real Estate, Loans and Insurance 2505-2507 Shattuck av, Phone Bkly 119. (See front cover and p. 940).
 Decker Edith (wid Wm N), r 1546 Euclid av.
 Delebrandais Jos, carp, b 2010 3d.
 Delebrandais Louis, carp, r 1127 Fran-cisco.
 De Lacey John, pedlar, r 1513 Carlton.
 De la Cuesta Saml, student U of C.
 De Laguna Augusta L, student U of C.
 De lamere Granville S, student U of C.
 De lamere Henry S, phys South Berkeley Bank bldg, r 2811 Grove.
 De Lantie Elizabeth, b 2121 Hearst av.

LAYMAN
REAL ESTATE COMPANY
 REAL ESTATE AGENTS AND AUCTIONEERS.
 1214-1216 BROADWAY, OAKLAND
 Phones. Oak. 328 Home A 3328

De Lantie Harry, bkpr, b 2121 Hearst av.
 De Lantie Richd, r 2121 Hearst av.
 Delaney Annie M, clk P O, b 1634 Todd.
 Delaney Bridget (wid Wm), r 1634 Todd.
 Delaney Danl J, adv agt, r 1817 Woolsey.
 Delaney Florence, clk Porteous & Mack-ay, b 2021 Channing Way.
 Delaney John T, clk, r 1634 Todd.
 Delaney Wm M, clk, r 1625 Todd.
 De Lange John H, draftsman, r 1734 Carl-ton.
 De Lano Frank B, student U of C.
 De Large Blanche C, student U of C, rms 2233 Ellsworth.
 De Large Mrs Mary A, b 2233 Ellsworth.
 De Large Mary P, student U of C, b 2233 Ellsworth.
 De Large Robt, mining eng, b 2233 Ells-worth.
 De La Roi J Eugene, janitor U of C, r 2214 Ellsworth.
 De Lay Danl J, tchr, r 2737 Dwight Wav.
 Dell Ergo Cosmo, plumber, b 1403 Ward.
 Dell'Ergo Vincent, bootbtk, r 1403 Ward.
 De Long Roscoe C, actor, b 2645 Ben-venue.
 De Lorimer Mary M, b 2520 Warring.
 De Lorne Mrs Sarah A, died Nov 6, '09, age 70.
 Del Rey Club 2203 Atherton.
 Delsoi Marcellus, watchman S F Sulphur Co, r Okld.
 Delta Delta Delta Sorority 2500 College av.
 Delta Gamma Sorority, 1640 Euclid av.
 Delta Kappa Epsilon 2330 Tel av.
 Delta Tau Delta 2601 Durant av.
 Delta Upsilon Fraternity 2601 Channing Way.
 Deluca Naclssus, bkpr, r 1998 Univ av.
 Deluchl Eugene, produce 2607 Shattuck av.
 De Manuel Louis, tmstr, b 3138 Califor-nia.
 De Manuel Louis V, plumber 3138 Call-ifornia.
 De Manuel Victor, clk, r 1652 Russell.
 Demaree Chas A, tailor, b w s San Pap av 1 n of Clay.
 Demarest Clarence, mach, r 1710 Walnut.
 De Martini Aurelius L, r 2441 7th.
 Dement Elizabeth (wid Frecke), b 2413 Bancroft Way.
DEMENT W H,
 Propr The Best Grocery, Fancy and Staple Groceries, Tel av sw cor Ban-croft way; Phone Bkly 1587, r 2514 Hasty.
 Demeritt Alma, b 1737 Walnut.
 Demeritt Penn A, elec eng, b 1737 Wal-nut.
 Demeritt Hayden L, civ eng, r 1737 Wal-nut.
 Demeritt H Otto, civil eng, b 1737 Walnut
 Demeritt Reno E, civ eng, b 1737 Walnut.
 Demeter Ludwig J, asst prof U of C, r 1300 Grove.



Alameda Technical School

□

Shorthand Typewriting

□

Commercial Branches

□

Business Education

□

2000 SANTA CLARA AVE.

Phone:
Alameda 313

READ THE
Saturday Evening Post
EVERY NEWS STAND

ROGUE RIVER VALLEY ORCHARDS CO.
HOMES WITH AN INCOME SOLD ON TERMS
PHONE OAKLAND 2181 427 THIRTEENTH STREET, OAKLAND

Telephones
 Piedmont 364
 Home A 1464

**S. H.
 Sluus**

Wholesale
 and
 Retail
 Dealer in

**Wood,
 Coal,**

**Hay and
 ...Grain**

**Poultry
 Supplies**

3858-60-62
 GROVE
 STREET

Oakland, Cal.

ALL ORDERS
 PROMPTLY
 FILLED AND
 DELIVERED

1012

1910 POLK-HUSTED CO.'S

Telephones: Oakland 485, Home A 4480

M. C. HALLAHAN

Caterer

1274 AND ALICE STS.

OAKLAND

Demetrak Chas C, r 3049 Shattuck av.
 Deming Jas H, contr, r 2230 10th.
 De Mol Isabelle (wid Pierre), b s s Hop-
 kins 1 e of 1208.
 Demonoske A B, instr U of C, r Okld.
 Demonty Angelo, iab, r 2158 San Pab av.
 Demoro Aurelia (wid Rafael G), r 2334
 Tel av.
 Demoro Mrs Louise W, r 1434 Bristol.
 Demoro Rafael N, purser, b 2334 Tel av.
 Dempsey Bartrau, clk, b 3133 Ellis.
 Dempsey Geo, salsn, r 2138 Ellis.
 Dempsey Harry, emp El Dorado Oil Wks,
 b 1508 5th.
 Dempster Danl R, b 1512 Spring.
 Dempster Mil-n R, r 1512 Spring.
 Dempster Roy R, shipping agt, r 2204
 Glen av.
 Denbigh Basil K, real est 2147 Center, r
 1903 Haste.
 Denbigh Robt, student, b 1503 Haste.
 Denervaud Maybelle E (wid Calixte), r
 2919 Florence.
 Denicke Ernest H, mining eng, r 2426
 Elkworth.
 Denicke Mrs E A, b 2600 Ridge rd.
 Denicke Fredk A, lawyer, r 2527 Virginia.
 Denison Albert N, salsn Sunset Grocer
 Co, r Okld.
 Denison News Co, Hazel Parker agt, S P
 Co depot, Shattuck av at Center.
 Deoman Clair H, phys 2428 Bancroft
 Way, r 2818 Russell.
 Denman R S, student Bkly Bus Col, b
 2117 Rose.
 Dennen Ruth M, student U of C.
 Dennett Chas E, artificial limbs 741 Bris-
 tol, r 733 same.
 Dennett Myrtle V, student U of C.
 Dennett Wm C, lineman, r 733 Bristol.
 Dennis Hazel I, student U of C.
 Dennis Jackson, r 2648 Stuart.
 Dennis Michl, tmstr Contra Costa Bldg
 Mat Co.
 Denny Levi P, student U of C.
 Denny Omer, mech eng, r 2115 Cedar.
 de Normandie Ermina (wid Thos), r 1321
 Peralta av.
 de Normandie Harold, student U of C, b
 1321 Peralta av.
 Denson Lee W, millman, r 1711 Parker.
 Denson Oscar J, gardener, b 1711 Parker.
 Dent Sterling P, bkpr, r 3036 Fulton.
 Denton Mrs Anna S, died Jan 9 '10, age
 82.
 Denton Linder D, student U of C.
 Derby John, colr, b 2316 Dana.
 Derbridge Edwin G, elec Van Emon Elev
 Co, r 1729 California.
 Derge Albert R, r 2514 Etna.
 Derge Elizabeth M, student U of C, b 2514
 Etna.
 Derickson Chloe E (wid Wm J), r 1614
 Harmon.
 Derickson Clarence, r 1614 Harmon.
 Derickson Grace L, student, b 1543 Del-
 aware.

Derickson Howard, driver C C Fisher, b
 1614 Harmon.
 d' Erlach Robt C, student U of C.
 Derleth Chas Jr, prof U of C, r 2334 Wel-
 ster.
 De Rochemont Charlotte, student Bkly
 Bus Col, b 1926 Bkly Way.
 de Roco Conchita A, bkpr, b 1815 Oregon.
 de Roco Jovita B, b 1815 Oregon.
 de Roco Mary A (wid Jos), r 1815 Oregon.
 de Ronden Pos Constance, tchr, b 2515 Le
 Conte av.
 Derouen Adam, bartndr, b n s Gilman
 w of San Pab av.
 Derrizzo Lorenzo, bootblk, r rear 2308
 10th.
 De Sheilds Frances, music tchr, b 2522
 Dana.
 Desimone Louis, elec, r 1617 Prince.
 Des Lauriers Joachim A C, plumber, b
 1623 Woolsey.
 Desmond Chas, waiter, r 2021 Blake.
 Desmond Helen F, music tchr 1209 Shat-
 tuck av.
 Desmond Mary E, r 1209 Shattuck av.
 Despinoy Marie (wid Alfred), r s s Hop-
 kins 1 e of 1208.
 Despinoy Maurice A, hdrywkr, b Mrs
 Marie Despinoy.
 Detlef Henry, stevedore, r 2432 San Pab
 av.
 Detlefsen Hugo, dry goods 2509 Tel av.
 Detrick Edington, r 2615 Ashby av.
 Detrick Edington Jr, b 2615 Ashby av.
 Dettmann Fritz L, acct, r 2934 Magnolia
 av.
 Deutsch Monroe E, instr U of C, r 2314
 Haste.
 Deveroux E M, rms 2107 Dwight Way.
 De Veuve Estrella (wid Eugene), b 1845
 Bancroft Way.
 De Veuve Prentiss A, bkpr, r 1845 Ban-
 croft Way.
 Dextight Victor, brklyr, r 1125 Francisco.
 De Villers A Thorant, music tchr 2407
 Fulton.
 Devine Chas T, phys, r 2901 Regent.
 Devine John, driver C E Horner, r 2200
 Spaulding av.
 Devine John F, lab, r 1515 Blake.
 Devine Josephine, tchr, b 2901 Regent.
 Devine Kathleen, student U of C, b 2901
 Regent.
 Devine May, tchr, b 2901 Regent.
 Devine Patk J, lab, r 2225 Spaulding av.
 Devine Thos, lab, b 1534 Dwight Way.
 Devine Thos F, lab, b 3227 Idaho.
 Devore Geo G, student U of C.
 de Vore Ross G, r 1529 Harmon.
 Dewar Alex R, millman, r 3052 Tremont.
 Dewar Eliza (wid Danl), b 2726 Tel av.
 Dewar Frances K, student U of C.
 Dewar Howard, sawyer West Bkly Lbr
 Co, b 3052 Tremont.
 Dewar Robt MCA, car opr, r 2714 Wallace.
 De Wein Chris, janitor U of C, b 2524 Le
 Conte av.
 Dewell Henry D, civ eng, r 2311 Howe.
 Dewey Eugene F, carp 2018 Center.
 De Witt Rev Henry G, r 3033 Harper.
 De Witt H Biron, clk, b 2339 Blake.
 De Witt Mary, student U of C.
 De Witt Sarah (wid T Biron), r 2339
 Blake.
 Dewald Mathew J, r 2225 Blake.
 De Wolf Chas C, asst U of C, b 2642
 Bancroft Way.
 Dewson Jos, driver H W Ross, r Okld.

DIEHL'S HAIR STORE

Wig Making and Gents' Toupees a Specialty

TEL. OAKLAND 316 HOME A 4749

Hair Dressing, Cutting, Shampooing,
 Manicuring, Facial Massage, etc.

All Kinds of Cosmetics and Perfumes

469 FOURTEENTH STREET

W. H. GRAHAM

Plumbing, Steam and Hot Water Fitting

RECOMMENDATIONS FOR AND REMODELING OF RESIDENCE WORK OUR SPECIALTY

Telephones: Merritt 510, Home B1510

569 East Twelfth Street, Oakland

BERKELEY CITY DIRECTORY 1910

1013

exter Albert, millhand Bruce Lbr & Mill Co, r Okld.
 exter Ashley, mach, b 1424 Stannage av.
 exter Benj R, carp Bruce Lbr & Mill Co, r Okld.
 exter Browning D, student U of C, r Ala
 exter Charles W, student U of C.
 exter Granville M, colr 1424 Stannage av.
 exter Ruey, student U of C, r Ala.
 Young Wm, acct, r 2143 Rose.
 amond John, cabinetmkr, r 844 Pardee.
 amond Marco, fruits 2743 8th.
 as John, lab, r 2411 7th.
 as Jos A, student U of C, b 1013 Addison.
 as Manuel V, r 1013 Addison.
 bble R, real est, r 2177 Allston Way.
 ckel Arnold C, student U of C.
 ckel Theo C, student U of C.
 ckens Asp, clk, b 2434 9th.
 ckerson Margaret (wid Wm A), rms 1909 Univ av.
 ckerson Martha (wid Merritt), r 3015 Benvenue av.
 ckerson Roy E, tchr, b 3015 Benvenue av.
 ckey Laurence W, student U of C.
 ckey Mrs Mary A, r 2314 Haste.
 ckie Geo E, asst U of C, r Okld.
 ckinson Bert, sawyer Bruce Lbr & Mill Co, r S F.
 ckinson Philip S, salsn, r 2632 Grant.
 ckman Aug, r 2645 Parker.
 ckman Chas J, artist, r 2645 Parker.
 ckover Erle R, student U of C.
 ckson Chas C, r 2912 Linden av.

DICKSON CHAS W

(Dickson & Helbrook), r 720 Delaware. Dickson Howard K, student U of C.

DICKSON & HOLBROOK

(Charles W Dickson, Fred C Holbrook), Sheet Metal Workers, Heating and Ventilating 2395 Shattuck av, Phone Bkly 347. (See p 938).

idell Adolph, cabinetmkr, r 1814 Todd.
 iekmann Marie C, student U of C.
 ieguez Manuel, r 1925 Russell.
 iehl John, r 1624 Milvia.
 iehl Margaret E, b 1624 Milvia.
 iehl Wm F, lab, r e s Jackson 1 n of Main.
 ietrich Elsa B, student U of C.
 ietzsch Matilda L, milliner, b 1433 Bkly Way.
 ietzsch Otto, solr, r 1433 Bkly Way.
 ietzsch Robt, clk, b 1433 Bkly Way.
 iggs Irvin P, r 2444 Bowditch.
 ightman Emma (wid Wm), r 2156 Blake.
 ignan Howard H, student U of C.
 ikeman Anna M (wid Simon H), b 2511 Dwight Way.
 ikeman Jas M, mining eng, r 2511 Dwight Way.
 ilberto Anton, lab S F Sulphur Co, r 2828 8th.
 illard Danl W, acct, r 2539 Fulton.
 ille Jefferson T, r 2623 Channing Way.
 illingham Geo B, student U of C.
 illman Michl J Jr, student U of C.
 illon Emily E, clk, rms 2022 Bancroft Way.
 illon Emmet, tmstr, b 733 Allston Way.
 illon Jas, janitor, b 733 Allston Way.
 illon John K, bkpr, r 2229 Woodsey.
 illon Jas, janitor U of C, r 733 Allston Way.

Dillon Kate (wid John), r 733 Allston Way.
 Dillon Mary, Janitor Institution for Deaf and Blind.
 Dinsler Chas, civ eng, rms 2222 Bancroft Way.
 Dinnick Helen, student U of C.
 Dimock Lorin M, millhd, rms 2105 Univ av.
 Dinelli Adolph, cook, r 1205 Kains av.
 Dinelli Jos, carp, r 1240 Stannage av.
 Dingley Carrie B, stenogr, r 1815 Russell.
 Dingley Chas E, clk, b 1815 Russell.
 Dingley Laura (wid Wm), r 1917 Grove.
 Dinkelspiel Monroe L, student U of C.
 Dinsmore Mrs Adele M, b 2309 Prince.
 Dinsmore Frank M, clk, r 1540 Rose.
 Dinsmore Harold M, ins, b 2309 Prince.
 Dinsmore Wm, clk, b 2834 Russell.
 Dipooli Jos, sacksewer S F Sulphur Co, r Okld.
 Dippel Clara, music tchr 1728 Cedar.
 Dippel Elizabeth (wid Philip), r 1728 Cedar.
 Dippo Wm, molder Macaulay Fndry Co, r Okld.
 Dirksen Herman, carp, r 1534 Harmon.
 Directzo Jos, lab, r n s Portland av I e of Stannage av.
 Dishrow Emily (wid Jas), r 2328 Roosevelt av.
 Dishrow Emily M, student U of C, b 2328 Roosevelt av.
 Dittmore Mrs Clarence, b 1809 Ward.
 Dittmar Chas E, musician, r 1812 Todd.
 Littmar Ernest, plumber W L Bucklus, b Okld.
 Ditz Michl V, clk Shelby Gentry, rms 2110 Hearst av.
 Dix Belva, tchr Bkly High School, b 2406 Durant av.
 Dixon Benj D, r 1828 Francisco.
 Dixon Battling, waiter, b 2543 Durant av.
 Dixon Block, 3274 Adeline.
 Dixon Florence, tchr, b 2401 LeConte av.
 Dixon Mrs Frances V, grocer 1829 San Fab av.
 Dixon Frank W, barber 3260 Adeline, r 3202 Ellis.
 Dixon Jos L, pipeftr, r 1829 San Fab av.
 Dixon M R, r 2177 Allston Way.
 Dixon Ruby H, student U of C.
 Dixon Saml B, clk, r 2417 Jefferson.
 Doak Sarah E (wid John R), r 1908 Channing Way.
 Doan Emery Jr, student Boone's Univ School, b 2029 Durant av.
 Doan Lamra A, student U of C.
 Doane Clarence W, mngr, r 2132 Emerson.
 Doane Mrs Elizabeth Z, died Jan 1, 10, age 81.
 Doane Frank I, student U of C.
 Doane Guy D, painter, b 1827 1/2 Addison.
 Doane Marlon, nurse, b 1814 Blake.
 Doane Pliny R, clk, b 1827 1/2 Addison.
 Doane Theresa (wid Jas), r 1827 1/2 Addison.
 Doane Wm E, solr, b 1827 1/4 Addison.
 Dobbins Mrs Daisy, r 2141 Bkly Way.
 Dobbins Elizabeth J, b 2600 Warring.
 Dobbins Rev Hugh H, D D, r 2600 Warring.
 Dobbins Rose M, b 2600 Warring.
 Dobbs Earle M, salsn, b 1802 California.
 Dobbs Ohio H, shademkr, r 1802 California.
 Dobson Amy (wid Thos), r 2517 College av.

Bacon Block, Oakland

DEAN LAW & COLLECTION CO., INC.

WE COLLECT YOUR BILLS
FINANCIAL RATINGS

Rooms 303-304-305
Rooms 911-913
San Francisco, Cal.

OAKLAND PHONES { OAKLAND 1954
HOME A1246

SAN FRANCISCO PHONES { DOUGLAS 641
HOME C2736

POLK'S LUMBER DIRECTORY OF THE UNITED STATES

A COMPLETE EPITOME OF THE LUMBER
::: TRADE AND KINDRED INTERESTS :::

Baldwin Building & Investment Co.

H. W. BALDWIN, Manager
Office Hours 10-12

CONTRACTORS AND BUILDERS--DESIGNERS OF ARTISTIC HOMES
BUILDING LOANS--PLANS FURNISHED AT REASONABLE RATES

Res. Phone Berkeley 2195

Office and Mill, 2610 SHATTUCK AVE., Phone Berkeley 5375

1014

1910 POLK-HUSTED CO.'S



If You Must Move, See That You Move Right
1070 BROADWAY

Dobson Geo W, framemkr 2912 Shattuck av, r 3009B Grove ct.
Dobson Jos E, millhand G W Dobson, b 3009B Grove ct.
Dobson Thos, student, b 2517 College av.
Docker Ernest E (Williford & Docker), r rear 1825 Bkly Way.
Docker Lucretia S (wid Wm), b 1825 Bkly Way.
Dockery John W, mining, r 1611 Woolsey.
Dockrell Wm, watchman, r 1450 3d.
Dod Harrie C, student U of C.
Dodge John F, student U of C.

DODGE-VER MEHR CO.

(W G Dodge, L M ver Mehr) Real Estate and Insurance 2015 Shattuck av, Phone Bkly 3358.

Dodge Wm G (Dodge-ver Mehr Co), r 2715 Regent.

Dodson Custon, osteopath, r 1647 Allston Way.

Dodson Saml T, organizer W O W, b 2234 Ward.

Dodsworth Wm T, r 1623 Stuart.

Doe Arthur K, student U of C.

Doherty, see also Dougherty.

Doherty Thos F, molder, r 2024 Prince.

Dohles Pauline A, dressmkr, b 2038 Bancroft Way.

Dohles Mrs Sophia M, r 2038 Bancroft Way.

Dolan Francis, patternmkr, r 1844 Channing Way.

Dolan Geo J, patternmkr, r 1807 Cedar.

Dolan John H, tanner Manasse-Block Tanning Co, r 9th nw cor Camella.

Dolan Paul E, student U of C.

Dolson Rush, student U of C.

Dolan Stephen, meatctr, b 9th nw cor Camella.

Dolsen Mrs Frances D, r 2502 Tel av.

Donahoe Rachel A (wid John M), rms 2119 Addison.

Donahue Jas T, r 2314 Grove.

Donahue J Edw, osteopath 501 Bkly Natl Bank bldg, r 2411 McKinley av.

Donahue Stephen J, plasterer, r 1803 Dwight Way.

Donald Geo W, prin Coml Dept Berkeley Business College, r 1617 Shattuck av.

Donald Geo W Jr, clk, b 1617 Shattuck av.

Donald L Edw, appr Bkly Independent, b 1617 Shattuck av.

Donald Wm G, student U of C, b 2323 College av.

Donaldson Adam, master mariner, r 1826 Vine.

Donaldson John, painter, r 1240 Kains av.

Donaldson T A Scott, millman, r Adams sw cor Washn.

Donathian Alice M, bkpr South Bkly Bank, r Okld.

Donoughy John H, tmstr Contra Costa Bldg Mats Co, b 1509 Carlton.

Donoughy Wm, clk, r 2141 Stuart.

Donnell Harry D, eng, r 2134 Woolsey.
Donnell Henry C, r 2835 Elmwood av.
Donnelly Albt J, druggist Bowman & Co, r 2629 Le Conte av.
Donnelly Bert, tmstr, b 935 Anthony.
Donnelly Wm J, cement wkr, r 935 Anthony.

DONNOLLY ROBERT M.

(Hughson & Donnolly), r 1725 Carlton.

Donogh Andr O, dry goods 2213 Shattuck av and 2031 Ashby av, r 2710 Dana.

Donogh Minnie, clk T J Donogh, b 1410 Bonita av.

Donogh T Jackson, dry goods 1466 Shattuck av, r 1410 Bonita av.

Donoghue Stephen J, plasterer, r 1803 Dwight Way.

Donoho Hazel E, student U of C.

Donoho Mrs Mary, r 2502 Bancroft Way.

Donohue John J, polisher, r 2125 4th.

Donovan Arthur J, ironwkr, b 2816 8th.

Donovan Augustin J, r 2805 Prince.

Donovan Cornelius, mach, r 2816 8th.

Donovan Danl, brklyr, r 3131 Mabel.

Donovan Danl J, brklyr, r 812 Bristol.

Donovan Ellen (wid John), b 1430 Spring.

Donovan Geo A, decorator, b 2805 Prince.

Donovan Jere C, clk, b 1430 Spring.

Donovan John L, palnter 2050 Univ av, r 1430 Spring.

Donovan Jos C, bkpr J L Donovan, b 1430 Spring.

Doonan Chas P, lab, r w s Jackson 2 n of Main.

Bay City Well Works

Well Drilling, Boring and Pump Work

Warehouse and Shop
Park Ave. & Horton St., Emeryville

CEO. P. MARCUS, Proprietor

Phone Piedmont 2270 Est. 1906 54th St., OAKLAND

Dooley Martin, contr, r 2127 Spaulding av.

Dooley Edmond T Jr, photogr 2121 Center, r Shasta cor Tallac.

Dooley Florence E (wid Edmond), b 2154 Univ av.

Doolin Anth B, clk, b 2231 Grant.

Doolin Michl J, r 2231 Grant.

Doollittle Arthur, b 2918 Harper.

Doollittle Geo A, safe expert, b 2918 Harper.

Doollittle Nelson R, r 2918 Harper.

Dopkins Wm Erle, bkpr, r 2225 Howe.

Doran Eliza J (wid Jos), r 1504 5th.

Dore Alice A, b 1811 Stuart.

Dore Harry E, trav agt, r 1811 Stuart.

Dore Walter H, chemist, b 1811 Stuart.

Dorey Jessie I, r 1145 Oxford.

Dorey Grace L, student U of C.

Dorey Harry J, clk, b 2335 Haste.

Dorey Nicholas O, r 2335 Haste.

Dorgholoh John F, student U of C.

MEANS EVERYTHING IN
AUTOMOBILES AND VEHICLES
The Best the World Affords
OAKLAND
TWELETH AND JACKSON STS.

Studebaker

READ THE

Saturday Evening Post

EVERY NEWS STAND

THIS DIRECTORY IS ALWAYS
PRINTED IN THE JOB PRINTING DEPT.

OF THE **TRIBUNE**

LARGEST-FINEST PLANT IN OAKLAND
PRINTS LOWEST WORK THE FINEST

MARTIN KNUDSEN & CO.

CEMENT AND CONCRETE WORK

120 RIO VISTA AVE., OAKLAND Phone A 4274 Buildings, Floors, Sidewalk

BERKELEY CITY DIRECTORY 1910

1015

D'Orlan Hair Store (F R Threw), 2253 Tel av.
 Dorn Edw L, ins agt, r 2407 Dwight Way.
 Dorn Fredk W, lawyer 412 First Nat Bank bldg, r 1135 Glenn av.
 Dorn Gust F, seaman, r 1409 4th.
 Dorn Sarah (wid Abraham), r 2407 Dwight Way.
 Dornenburg Arnold, ironwkr, r 2846 McGee av.
 Dorney John T, plumber 1504 Shattuck av
 Dornin John C, ins mngr 2537 Benvenue av.
 Dornin Oscar G, cashr, r 2339 Howe.
 Dornin Sarah A (wid Geo D), r 2521 Benvenue av.
 Dorr Mrs Sarah E, artist 2218 Atherton.
 Dorrett Anth D, longshoreman, r w s Peralta 1 n of 1306.
 Dorrett Ernest L, r e s Euclid 2 n of Eunice.
 Dorris Jane (wid Wm A), r 1721 Bkly Way.
 Dorsey Ellen, clk, b 1531 Grant.
 Dorsey Wm F, tmstr, r 2808 Grant.
 Dorward Mrs Elsie, tchr Head School, r 2301 Durant av.
 Dorward Kenneth C, clk, b 2301 Durant av.
 Doscic Nicholas, tanner Manasse-Block Tanning Co, r 832 Delaware.
 Dotta Mary M, student U of C.
 Doty Harry E, r 2634 Ellsworth.
 Doub Wm C, b 2815 College av.
 Dougery Edw, plasterer 2646 Dana.
 Dougery John, lab, r 2308 Grant.
 Dougery John D, stenogr, b 2646 Dana.
 Dougery Milford, lab, b 2646 Dana.
 Dougherty, see also Doherty.
 Dougherty Agnes (wid Edw), r 1719 Allston Way.
 Dougherty Ellsworth, student U of C.
 Dougherty Geo H, marine eng, r 3104 Deakin.
 Dougherty Hannah, stenogr Mason-McDuffie Co, b Okld.
 Dougherty Paul I, student U of C.
 Doughty Harry, student, b 2631 Woolsey.
 Doughty Maria A (wid John), r 2210 Parker.
 Doughty Martha J (wid Wm G), r 2631 Woolsey.
 Doughty Maude O, student U of C.
 Doughty Walter V, auditor, r 3039 Deakin
 Douglas Anna P (wid Wm T), r 1719 Channing Way.
 Douglas Jas A, sec-treas Univ Hotel Co, r 2808 Grant av.
 Douglas Howard T, student U of C.
 Douglas Jas R, student U of C.
 Douglas Katharine L (wid Jas), b 2518 Parker.
 Douglas Louise S, bkpr Sunlit Fruit Co, b 818 Bancroft Way.
 Douglas Norval, blksmith, r 2032 Delaware.
 Douglas Wm W, cashr, r 2518 Parker.
 Douglass Jas A, acct, r 2802 Grant.
 Douglass Roy, salsn, r 1547 Prince.
 Dourneau Chas, painter r 404 2d.
 Dow Edw, painter Wm Johnsen, rms 3400 Adeline.
 Dow Geo A, b 1605 Bonita av.
 Dow Harrell, student U of C
 Dow Jas M, master mariner, r 1535 Prince
 Dowd Albert J, plumber Robt Annis, b 1816 Addison.
 Dowd Mervyn R student U of C.
 Dowd Thos F, framemkr, r 2219 8th.

Construction Motors Repairs Fixtures Supplies

Berkeley Electric Company

M. G. YARNELL, Mgr.

Office Residence

2123 CENTER ST. BERKELEY 2919 LORINA ST.
Phone Berkeley 5075

Dowdell Oliver, student U of C, b 2122 Hearst av.
 Dowdell Thos, agt, r 3307 College av.
 Dowdell Thos, master mariner, r 2122 Hearst av.
 Dowell John H, moved to Baltimore, Md.
 Dowell Martha W, nurse 2018 Shattuck av
 Dowler Chas, janitor Institution for Deaf and Blind.
 Dowling, Danl E, tchr, r 2305 Hilgard av.
 Dowling Richd H, cond, r 1208 4th.
 Down Margaret M (wid David), b 2439 McGee av.
 Downer Hart, r 2177 Allston Way.
 Downes Chas S, clk, r 2514 Benvenue av.
 Downey Andr, r 2717 College av.
 Downey Geo W, died Sept 19, '09, age 36.
 Downey Lillian, b 2717 College av.
 Downey Mary, b 2717 College av.
 Downing Geo, salsn Harold Havens.
 Downing Ida L, tchr, b 2241A Derby.
 Downing Jas A, salsn, r 1815 Virginia.
 Downing Margaret A (wid Thos), b 917 Pardee.
 Downs Carl T, student, b 1614 Bonita av.
 Downs Mrs Clara F, r 2314 Haste.
 Downs Frank W, orchardist, r 1614 Bonita av.
 Downs John P, elec, r 2314 Haste.
 Dowsett Harriet E (wid Jas D), r 2528 Ellsworth.
 Doyle Florence C, student U of C.
 Doyle Frank M, millhand Bruce Lbr & Mill Co, r Ala.
 Doyle Henry C, brkmn, b 1813 Stuart.
 Doyle John M, contr 2006 Univ av.
 Doyle Leo W, student U of C, b 2420 College av.
 Doyle Michl J, tchr, r 1623 Scenic av.
 Dozier Fannie L (wid Chas), r 1934 Virginia.
 Dozler Geo P, student U of C.
 Dozier Linwood, student U of C.
 Drackert Geo P, barber, r 1925 Oregon.
 Dragon Paul L, draftsman, r 2338 Ashby av.
 Drake Flemon, r 2906 Regent.
 Drake Wm T, tchr, r 1711 Woolsey.
 Draper T B, contr 2243 Summer.
 Draper Wellington, student U of C.
 Draper Wm, b 2243 Summer.
 Drayer Chas, r 2324 Hilgard av.
 Dree Herbert H, mach, r 1211 Delaware.
 Drees Herman A, lab, r 942 Pardee.
 Brennan Maxwell, carp, r rear 1603 McGee av.
 Dresel Rudolph L, student U of C.
 Dresser Mrs Mary B, b 2613 Virginia.
 Dresser Theo P Jr, student U of C, b 2613 Virginia.
 Drew Cecil L, student U of C.
 Dreyer, see also Dwyer.
 Dreyer Chas, r 2324 Hilgard av.
 Dreyer Jorgen C, coachman Institution for Deaf and Blind.
 Dreyer Nells, student U of C.
 Dreyer Rasmus P N, upholstr, r 2131 Kittredge.

PATENTS

Trade Marks Copy Rights

Harry C. Schroeder

415-416
FIRST NATIONAL BANK BUILDING

Tel. Oakland 2751
Home A2575

Western Heavy Hardware & Iron Co. Inc. 420-422-424-426 NINTH ST.

C. A. NESBITT, Mgr. Jobbers in Carriage Materials, Hardwood Lumber, Iron and Steel
All Kinds Mill, Machine Shop and Blacksmith Supplies

PHONES OAKLAND 5242
HOME A 4242

Esterly Construction Co., Inc.

CEMENT CONTRACTORS
2136 CENTER STREET BERKELEY, CAL.

PHONE BERKELEY 97

WALKS
FOUNDATIONS
WALLS
STEPS, CURBS

1016

1910 POLK-IUSTED CO.'S



THE WESTERN ELATERITE ROOFING CO.
SOLE MANUFACTURERS OF
ELATERITE ROOFING, ELATERITE DRILL TAP BECKING, ELATERITE RAILROAD CAR ROOFING, "WERCOT" LIQUID CEMENT ROOF COATINGS, "WERCOT" WATERPROOFING AND ELATERITE PAINTS GENERAL OFFICES AND FACTORY, DENVER, COLO.
A. J. LUPTON, PACIFIC COAST MANAGER
CENTRAL COURT, BACON BLDG., OAKLAND, CAL.
Phone: Oakland 2318, Home A2518



Driggs Leland S. clk Carbonic Dioxide Corp. r 1738 Oxford.
Driscoll Frank J. r 2119 Addison.
Driscoll Josephine (wid Jas E), r 1548 Le Roy av.
Driscoll Rose. r 1846B Univ av.
Driscoll Thos. painter, r 2018 San Fab av.
Driver Geo. fireman, r 1929 Rose.
Driver Grace K. tchr. b 2939 Pine av.
Driver John R. pres and mgr St. Exp & Trans Co. r 2221 California.
Driver Michl B. agt, r 1931 Haste.
Druhau Thos G. lab, b 1519 Milvia.
Drum E. C. b Hotel Carlton.
Drum Jas L. civ eng. r 1923 Haste.
Drumheller Danl M Jr, student U of C.
Drummond Norah. r 2334 4th.
Drury Aubrey, student, b 1912 Virginia.
Drury Emily, student U of C.
Drury Newton B. student U of C, b 1912 Virginia.

DRURY WELLS,

Sec Berkeley Chamber of Commerce, r 1912 Virginia.

Dryer, see also Dreyer.
Dryer Bessie, stenogr. b 1801 Ashby av.
Dryer Elbridge, plumber, r 1801 Ashby av.
Dryer Roy E. clk, b 1801 Ashby av.
Du Bois A. M. vice-pres Byron Jackson Iron Wks. r S F.
Du Bois Ben. patternmkr Byron Jackson Iron Wks. r Okld.
Du Bois Guy A. pres Byron Jackson Iron Wks. r S F.
Du Cheaney John R. embalmer Jameson & Nicholas, b 2434 Tel av.
Ducket Geo. lab, b Contra Costa av near Spruce.
Duckett Chas S. dentist 2486 Shattuck av. r 2816 Benvenue av.
Duckett Clarisse E. student Bkly Bus Col. b 2816 Benvenue av.
Duckworth Henry A. moved to Honolulu.
Ducoy Celia, clk F E Chase. b 1827 Parker.
Dudley Grace, student Bkly Bus Col. r Ala.
Dudley John S. r 1715 Felton.
Dudley Mrs Rachel. r 1715 Felton.
Dudley Wm C. paper carrier, b 2319 Spaulding av.
Duhren Arthur R. foreman, r 1618 Alcatraz av.
Dufau Demi. Indry wkr John Jaymot, rms 2524 Shattuck av.
Duff Rev Jas E. pastor Faith Presbyterian Church, r 1243 Ashby av.
Duff Julia K (wid Wm L), r 2429 Bowditch.

DUFF LEE C,

r 2429 Bowditch. Phone Bkly 30.
Duffey Edw J. r 1808 Shattuck av.
Duffey Thos. propr Casa Loma Apts. r 2312 1/2 Tel av.
Duffield Mrs Emma, b 2429 Channing Way.
Duffield Frank. elev opr, r 2009 Cedar.
Duffy Jas E. appr. b e s Kains av 1 n of Dartmouth.
Dufort Geo E. bakery 2306 Tel av, r 2320 Union.
Dufort Olive H. clk G E Dufort, b 2320 Union.
Dugan Danl F. grocer Camelia se cor 3d.
Duggan Mrs Addie, r 2030 Bonita av.
Duggan Edw J. clk R M S, b 2609 Dana.

Duggan Geo. solr Berkeley Independent, r Okld.
Duggan Nicholas S. dentist, b 2609 Dana.
Duggan Philip M. meatcr Eaton & Bryant, r 2609 Dana.
Duggan Robt, r 2609 Dana.
Dull Arthur P. carp, b 2219 Woolsey.
Dull Chas O. cond, r 2219 Woolsey.
Dull Sarah J (wid Elias L), b 2219 Woolsey.
Du Milieu G A (Haselbausch & Du Milieu), r Okld.
Dunbar Mrs Elizabeth, r 1626 Oxford.
Dunbar Howard A. clk Arthur Klumpp, rms 2278 Shattuck av.
Dunbar Margaret, asst Public Library, r Okld.
Dunbar Willis R. r 2843 Prince.
Dunbrack Arnie R. driver, b 1729 Virginia.
Duncan Alvin B. elec, b 2011 Essex.
Duncan Andr, moved to Okld.
Duncan Ann J, b 2803 Cherry.
Duncan Fanny (wid Saml F), r 2803 Cherry.
Duncan Mrs Grace, r 1816 Woolsey.
Duncan John J. real est, r 2801 Cherry.
Duncan Mary H (wid H E), clk S H Brake, r 3942 Ellis.
Duncan Wm T. student U of C.
Dundas Irving A, b L T Dundas.
Dundas Louis T. brklyr, r w s Curtis 4 n of Cordones creek.
Dungan Leo, reporter, r 2036 Durant av.
Dunham Mrs Elizabeth, b Ridge rd near Cor Le Roy av.
Dunham Fred H. carp, r 1938 1/2 Delaware.
Dunham Jas A. cabinet mkr, r 3107 King.
Dunkle Annie (wid Chas D), b 3336 King.
Dunlap Luther A. clk P O, r 2316 Fulton.
Dunn Agnes E. student, b 2225 Byron.
Dunn Bernard J. clk, r 1614 Tyler.
Dunn Chas L. carp, r 3269 1/2 Adeline.
Dunn Edw R Jr, student U of C.
Dunn Geo. printer, rms 2314 Channing Way.
Dunn Gertrude M, b 2822 Hazel.
Dunn Jas C. clk, b 2225 Byron.
Dunn Jas C. livery 2610 Shattuck av. r 1833 Parker.
Dunn Jos. r 2822 Hazel.
Dunn Martin J. dentist, r 2845 Tel av.
Dunro Robt, salmn, r 2225 Byron.
Dunn Thos B. student U of C, b 2225 Byron.
Dunn Wilbur L. foreman J L Donovan, r 4157 Terrace.
Dunn Wm F. r 2486 Shattuck av.
Dunne Helen M. student U of C.
Dunnigan Lawrence A. mstr mariner, r 1509 Hearst av.
Dunning Mrs Annie, r 1722 Hearst av.
Dunning Eda, b 2525 Dwight Way.
Dunning Howard G. carp, b 2126 Hearst av.
Dunning John W. r 1815 Carlton.
Dunning Julia M (wid Lorenzo), r 2120 Kittredge.
Dunning Otson L. trav agt, r 3140 Lewiston av.
Dunning Robt H. student U of C.
Dunning Wm E. mgr Bkly Dental Laboratory, r 2126 Hearst av.
Dunning Wm P. mech dentist W E Dunning, b 2126 Hearst av.
Dunscumb Chas E. bus mngr Bkly Gazette Pub Co, r 1915 Vine.
Dunsmoor Abraham A. lab, r 1320 Bancroft Way.

F. WILLIS SHARPE Gold and Silversmith

487 Fourteenth St., Bet. Broadway and Washington

Phone Oakland 3578

OAKLAND, CAL.

EMERYVILLE HARDWARE and TOOL CO.

Builders' Hardware, Stoves, Kitchen Utensils, Mixed Paints

Opposite First National Bank of Emeryville

SAN PABLO AVE. AND 40th ST.

BERKELEY CITY DIRECTORY 1910

1017

Dunsmoor Mrs Mary L, b 1320 Bancroft Way.
 Dunstall Chas O, r 1942 Channing Way.
 Dunster I M, clk S J Sill Co, r Okld.
 Duprey Aug F, r 1418 Spruce.
 Duprey Henry F., carp, b 1418 Spruce.
 Duprey Louis J, clk, b 1418 Spruce.
 Dupuy Marenas, carp, b 1207 Francisco.
 Duquesne Lionel E, driver Shuey Bros, r 2404 Dana.
 Duquesne Matilda (wid Felix), r 2013 Hearst av.
 Durbrow Ross L, bldr 123 Park Side Drive.
 Durbrow Wm, elec, r 1308 Arch.
 Durenberger Geo, clk, b 2601 Benvenue av.
 Durenberger Hazel M, stenogr, b 2601 Benvenue av.
 Durenberger Lizzie (wid Mitchell), r 2601 Benvenue av.
 Durfee Mary S, b 1515 Spring.
 Durgin Frank W, pres Durgin-Gompertz Co and Bkly Undertaking Co, r 2116 Bancroft Way.
DURGIN-GOMPERTZ CO,
 F W Durgin, Pres; W A Gompertz, Sec; Furniture, Carpets, Window Shades, Upholstering, Etc, and Funeral Directors 2178-2180 Shattuck av, Phone Bkly 1110.
 Durham Claude, mach, r 3023C Grove ct.
 Durham Edw E, assoc prof U of C, r 2317 Howe.
 Durham Saml J T, barber e s San Pablo av 5 e of County Line.
 Durkin Grace, stenogr, b 1816 Woolsey.
 Durney Jas N, r 1733 Bancroft Way.
 Durney Paul E, music tchr, r 1639 Grant.
 Durrell Geo G, r 2028 Sth.
 Durst David M, student U of C.
 Dusio L, wrapper Standard Soap Co, r Okld.
 Dutch Mary A, tchr Institution for Deaf and Blind, r 2623 Parker.
 Dutsch Monroe E, instr, r 2314 Haste.
 Dutra Silvene F, millhand, r 2411 8th.
 Dutton Albt W, sta agt S P Co, b 2021 Univ av.
 Dutton Alice (wid Fred), r 2218 Dwight Way.
 Dutton Alice C, stenogr Fisk Teachers' Agency, b 2218 Dwight Way.
 Dutton Bridget (wid Geo), r rear 2120 Sacramento.
 Dutton Chas R, music tchr 2119 Allston Way, r 2247 College av.
 Dutton Dora, student U of C, b 2858 Webster.
 Dutton D Cecil, moved to Okld.
 Dutton Edgar W, student U of C, b 2420 -College av.
 Dutton E Clare, stenogr Spring Constr Co, b 2218 Dwight Way.
 Dutton Geo, clk Congdon Grocery Co, r Okld.
 Dutton Harry A, r 2522 Webster.
 Dutton Llewellyn B, r 2858 Webster.
 Duval Mrs Mary, r 1735 Allston Way, da Vall Pauline, student U of C.
 Dwart Antone, wirewkr Pac Spring Bed Co, r Okld.
 Dwiggins Jay, ins, r 2715 Le Conte av.
 Dwiggins Jay Jr, student U of C, b 2715 Le Conte av.
 Dwight Club, 2426 Bowditch.
 Dwight Way House, 2122 1/2 Dwight Way.
 Dwight Way Restaurant, Mrs F E Chase propr, 2119 Dwight Way.

DWIGHT WAY RUG WORKS AND CARPET CLEANING CO,
 Kerr Bros Proprs, Rugs Made From Old Carpets, Carpet Cleaning, Laying and Refitting 2518 Shattuck av. (See Classified Carpet Cleaners.)
 Dybdell Chas (Wolff & Dybdell), r 2012 Emerson.
 Dye Mrs Alice E, r 2328 Bowditch.
 Dyer Bryan R, student U of C, b 1423 Spruce.
 Dyer Earl K, tel inspr, rms 2304 Tel av.
 Dyer Ethel K, student U of C.
 Dyer Jas C, b 1423 Spruce.
 Dyer Frank H, student U of C, b 2400 Durant av.
 Dyer Mrs Katherine, b 1423 Spruce.
 Dyer Laura, moved to Boston, Mass.
 Dyer Ralph L, r 2626 Benvenue av.
 Dyer Theodore X, barber, r 110 San Pablo av.
 Dyer Timothy, r 1423 Spruce.
 Dygert Harry I, civ eng S E Kieffer, b 2623 Ashby av.
 Dygert Nate S, b 2623 Ashby av.
 Dyson Geo (Hutchens & Dyson), r 1622 Virginia.

E

Eade Mrs Elma, b 1811 Bkly Way.
 Eagan Mrs Margaret, r 2055 Bkly Way.
 Eakle Arthur S, asst prof U of C, r 1518 Euclid av.
 Eames Helen J, student U of C.
 Eames Roscoe L, tchr, rms 2538 Fulton.
 Earhart Henry, driver Fallis & Fallis, b 3020 Deakin.
 Earhart Russell, clk Fallis & Fallis, r 3020 Deakin.
 Earl Alice K, student U of C.
 Earl Frances M (wid Thos), b 2823 Benvenue av.
 Earl Harry T, acct, r 2310 Cedar.
 Earl Martha F, student U of C.
 Earl Jas C, carp, r 2235 Grant.
 Earl Thos M, r 2823 Benvenue av.
 Earle Clara B, tchr, b 2714 Regent.
 Earle Geo F, colr Bkly Elec Lighting Co, r 2714 Regent.
 Earle Louis H, r 2247 Stuart.
 Earley Saml L, barber 1734 Alcatraz av, r Okld.
 Earll Arthur, student, b 2523 Virginia.
 Earll Bertha M, stenogr, b 2523 Virginia.
 Earll Helen E, drawing tchr, b 2523 Virginia.
 Earll Ida (wid Fredk A), r 2523 Virginia.
 Early Edna A, music tchr, b 2322 Stuart.
 Early Ella S (wid John B), r 2322 Stuart.
 Early Florence A, tchr, r 2322 Stuart.
 Early Oliver, driver Morgan-Parkhurst Bros, rms 1917 Fairview.
 Earnshaw Mrs Belle, r 1642 Harmon.
 Earnshaw Clifford, b 3231 Ellis.
 Earry Michl, tailor Marshall Steel Co, b 1909 Univ av.
 Eary Minnie, seams Marshall, Steel Co, b 1909 Univ av.
 Earsman J Murray, r 2910 Linden av.
 East Saml J, creditman, r 1844B Univ av.
 Easterly Dorothea, b 2133 Hearst av.

P. N. KUSS & CO.



Contractors Artistic Decorators Painters and Wood Finishers..



WALL HANGINGS
 1235 Broadway

PHONE OAKLAND 4598

ANDREW WHELTON REAL ESTATE
 Loans Negotiated Insurance

Telephone Main 421 SAN LEANDRO, CAL.

See . . .

**GEO.
H.
VOSE**

For . . .

**Real
Estate
Insurance
and
Notary**

**620
First
National
Bank
Building
OAKLAND**

**Phone
Oakland
440**

1018

1910 POLK-HUSTED CO.'S

Hardware Dealers Don't Sell Shoes

For land's sake consult a land specialist when about to seek a money-making real estate investment.
Holcomb Realty Co., Inc., Investor of Capital
SAN PABLO AVE., AT 17th ST.
Are Reliable Ground Floor SPECIALISTS

Eastman Bertrand, solr, r 1721 Parker.
Eastman Building, 2162 Center.
Eastman Ermon D, student U of C.
Eastman Harry C, r 1362 Spring.
Eastman Huston, student, b 2318 Tel av.
Eastman Lillian J (wid Jos), r 2318 Tel av.
Eastman Mary C (wid H Clay), b 1362 Spring.
Eastman Mary W, tchr Institution for Deaf and Blind, r 2445 Piedmont av.
Eastman Peter S, carp, r 2005 Parker.
Eastman Rev Robt S, pastor Knox Presbyterian Church, r 2847 Fulton.
Eastman Thos F, b 2400 Dana.
Easton Janet, dressmkr, b 1636 Fairview.
Easton Mrs Mary, b 2456 Derby.
Eaton Arthur, student U of C, b 2426 Univ av.
Eaton Edgar L, watchman, r 1511 Hearst av.
Eaton Frank S, carp, r 1200 Cornell av.
Eaton Jos W (Eaton & Bryant), r Okld.
Eaton Lydia A, student Bkly Bus Col, b 1738 Oxford.
Eaton Nelda G, student U of C.
Eaton & Bryant (J W Eaton, E B Bryant) meats 2535 Tel av.
Eberhard Geo H, r 2602 College av.
Eberts Maud W (wid Duncan), r 2534 Benvenue av.
Ebner Anita G, student U of C.
Elner Ethelyn L, student U of C.
Eby Harold H, r 2018 Francisco.
Eckert Wm H, salsn, r 2231 Shattuck av.
Eckhardt Chas J, optician G L Schneider, b 2215 Fulton.
Eckhart H F, druggist Bowman & Co, r S F.
Eckley Geo M, student U of C, b 2610 Etna.
Eckley Herbert L, student, b 2610 Etna.
Eckley Mrs Ida M, r 2610 Etna.
Eckley John W, r 2610 Etna.
Eckley Mildred, b 2610 Etna.
Eckley Walter W, b 2610 Etna.
Eckstrom Danl, carp, r 932 Delaware.
Economos Nicko (Salonites & Economos), rms California Hotel.
Eddy Adolphus F, acct, r 3010 Shattuck av.
Eddy Adolphus Jas, student U of C, b 3010 Shattuck av.
Eddy Thos C, b 1525 Walnut.
Edelmair Christian, cementwkr, r 1610 Derby.
Edelmair Emil C, cementwkr, b 1610 Derby.
Edlmair Otto A, lab, b 1610 Derby.
Edelen Hughes W, r 2608 Benvenue av.
Edev Mabel, b 1911 Durant av.
Edgar Archibald, r 2028 Channing Way.
Edgar Arthur, plumber, r 2410 McKinley av.
Edgar Chas, driver, b 2214 Tel av.
Edgar Jas A, fireman, b 2214 Tel av.
Edgar John S, driver W F Gentry, r 2229 California.

Edgar Paul, carp, b 1717 Bancroft Way.
Edgar Robt, lawyer, r 2938 Harper.
Edgar Saml, janitor U of C, r 1717 Bancroft Way.
Edgar Vera R, stenogr, b 2410 McKinley av.
Edgar Wm J, eng S P Co, r 1704 Shattuck av.
Edgerley Elron E, died Jan 5, 10, age 55.
Edgerley Emily E, student U of C.
Edgerly Pearl I, student U of C.
Edgeworth Lawrence E, salsn, r 2204 Woolsey.
Edinger Fred S, civ eng, r 2409 Bowditch.
Edington Wm K, b 1248 Carrison.
Edmonds Annie C, tchr, r 2616A Regent.
EDMONDS FRANK W,
Specialist, Eye, Ear, Nose and Throat, 202-204 Berkeley Natl Bank bldg, Hours 1-4 P M, Phone Bkly 6118; r 59th cor College av, Okld, Phone Piedmont 2252.
Edmondson Clementina P, prin Miss Edmondson's School, r 2400 Cedar.
Edmondson Fred, barber 2177 Shattuck av, r 2129 Grant.
Edmondson's Miss School, Clementina P Edmondson prin, 2400 Cedar.
Edmunds N B, salsn, r 1915 Home.
Edmunds Sarah (wid Edwin S), b 2630 Bancroft Way.
Edoff Frank, colr Peoples Water Co.
Edris Margaret A (wid Wm), r rear 1813 9th.
Edstrom John, watchman Pac Guano & Fertilizer Co.
Edward Cyril D, carriage painter 1933 Addison, r Okld.
Edward Haven W, tchr, r 1435 Bonita av
Edwards Annie, clk Matthew Lyle, b 1448 6th.
Edwards B F, vice-pres Berkeley Natl Bank, r Florida nr Rose.
Edwards Edwln, moved to Watsonville.
Edwards Elizabeth, tchr Head's School, r 2538 Channing Way.
Edwards Geo, lawyer, r 2530 Dwight Way.
Edwards Geo C, assoc prof U of C, r 2546 Dana.
Edwards Geo C Jr, clk, b 2546 Dana.
Edwards Geo R, student U of C.
Edwards Gny D, auditor, r 2608 Parker.
Edwards Harry, mngr Edwards Mngf Co, r 3020 Grove.
Edwards Harmon, mach, b 2546 Dana.
Edwards Haven W, tchr Bkly High School, r 1435 Bonita.
Edwards Hiram W, asst U of C, b 2213 Union.
Edwards Jas P, clk, rms 2218 Dwight Way.
Edwards Larkin B, lab, r 1448 6th.
Edwards Mabel W, student U of C.
Edwards Mngf Co, Harry Edwards mngr, inks 3173 Adeline.
Edwards Mary E (wid Henry L), b 27 Benvenue av.
Edwards Mervyn H, inkmk Edwards Mngf Co, b 3020 Grove.
Edwards Sarah (wid Saml), b 1509 Melvia.
Edwards Walter A, agt Sunset Lbr Co, r 1721 Oregon.
Edwards Wm, steward, r 2261 Shattuck av.
Edwards Wm A, student U of C.
Edwards Wm H, cabinetmkr Durgin-Gonfertz Co, r 1226 Carrison.
Eells Mrs Chloe A, moved to Okld.

**Guaranteed
6 months old
before bottling**

TACOMA BEER

**Telephone
Oakland 309**

fkamp Henry W. painter U of C. r 1366
23d av, Okld.
gan Delia (wid Michl), r 2055 Bkly Way.
gbert Mrs Elya C. b 2423 Dana.
gger Johannah B. student U of C.
gger Elda M. student U of C.
ggerts Walter H. patternmkr Byron
Jackson Iron Wks, r 1611 Ward.
ggleston A, ins agt, r 2939 Tel av.
ggleston Chas F, salmn, b 2939 Tel av.
ggleston Wm G, clk, r 742 61st.
ggleston John B, r 1511 Bonita av.
ggleston Nellie (wid Geo), r 2830 Regent.
heleben Fred W, upholstr Durgin-Gom-
pertz Co, r 2210 Jefferson av.
hlers A J, lab U of C, r Okld.
hlers Henry, student U of C.
hlers Rudolph H, tmsr, r 2819 Shattuck
av.
hlert Chas H, bkpr, r 1330 Bonita av.
hrenberg Agnes T, student U of C.
hrenberg Harriet M, student U of C.
hrenberg Henry, student U of C.
hrenger Wm, carp, r 3041 Grove.
hret Anton, pressman El Dorado Oil
Wks, b 1516 5th.
hret Cecelia (wid Antone), r 1516 5th.
hret Chas, plumber, r 1821 8th.
hret Eugene, plumber 2043 Univ av, r
Holyoke nw cor 5th.
hrlich Philip, student U of C.
hrman Harry, lab, r e s Stannage av
1 n of Cordonaes Creek.
hrman Jos Jr, student U of C.
ichelberger Mrs Annie, r 2057 Bkly Way.
ichelberger John S, lieut Hose and
Chemical 2, b 2057 Bkly Way.
ichelberger Sebastian, died July 23, '09,
age 66.
inarrson S, asst U of C, r Students
Observatory.
instein Edwin M, student U of C, b 2534
Bancroft Way.
isenberg Recha (wid Morris), r 1612
Walnut.
isenberg Theresa, b 1612 Walnut.
isenhauer Randolph C, student U of C.
isenhuth Elizabeth (wid Frank), r 1926
Bkly Way.
isenhuth Thos, Indrywkr California
Rough Dry Laundry Co, b 1926 Bkly
Way.
itel Edw E, ins adjuster, r 2509 Wool-
sey.
eken Andr J, foreman, r s s El Dorado av
1 e of The Alameda.
eklund Emil J, student U of C, b 2420
College av.
Ekstam Albert, 2d hand furn 2393 Shat-
tuck av.
Ekstrom Carl A, carp, b 1645 Fairview.
Ekstrom Chas, carp, r 1645 Fairview.
Elam Edwin M, trav agt, r 1532 Spring.
Elam Henry, hostler J C Fitzpatrick, r
1947 Shattuck av.
Eland Edw L, stableman The Cutter Lab-
oratory, r 1835 Francisco.
Elbel Wm A, driver D R Schoeffer, rms
1327 Bonita av.
Elbirt Mrs Agnes E, propr Hotel Cal-
ifornia, r 1970 Univ av.
Eld J, mach Van Emon Elev Co.
Elden Delia J, stenogr V W Lothrop, b
1933 Delaware.
Elden Eloise F, student, b 1933 Delaware.
Elden Gladis V, student, b 1933 Delaware.
Elden John, mining, r 1933 Delaware.
Elder Chas B, b 2830 Webster.
Elder Mrs Elma S, r 2934 Harper.

LAYMANCE

REAL ESTATE COMPANY
REAL ESTATE AGENTS AND AUCTIONEERS

1214-1216 BROADWAY, OAKLAND
Phones, Oak. 328 Home A 3328

Elder Mrs Mary A, Christian Scientist
2618 Hillegass av.
Elder Mary L, b 2934 Harper.
Elder Paul, bookseller, r 2642 College av.
Elder Robt F, died Dec 7, '09, age 54.
Elder Scott, mngr, r 2618 Hillegass av.
El Dorado Oil Works (Inc), F W Searby
mngr, 2d nw cor Univ av.
Eldredge Rev Geo G, pastor St John's
Presby Church, r 2731 Benvenue av.
Eldridge Arno F, policeman, r 2110 Dela-
ware.
Eldridge Chauncey F, student U of C, b
2100 Delaware.
Eldridge David, inkmkcr Cal Ink Co, r 1126
4th.
Eldridge John R, phys 2817 Garber.
Eldridge Washington M, fisherman, r 2016
2d.

**ELECTRIC WIRING AND RE-
PAIRING CO,**

W H Garvin Propr, Electric Contract-
ing and Supplies, 2186 Shattuck av.
Phone Bkly 1971.
Eley, Wm H, elec, b 1727 Oregon.
El Granada Apartments 2502 Bancroft
Way.
Ellassen Edw R, lawyer, b 2015 Channing
Way.
Eliopoulos John D, clk Theo Eliopoulos, b
2409 Shattuck av.
Eliopoulos Theo, conf 2409 Shattuck av.
Elizondo Jos (M R Garcia & Co), r 1825
Harmon.
Elizondo Jos, painter, r rear 1825 Harmon
Elkins Arthur W, civil eng, r 2329 College
av.

ELKS CLUB AND HALL,

Harry A Sully Sec, 2168 Shattuck av.
Elkus Frederic K, student U of C.
Ellefsen Chas, master mariner, r 1706
Fairview.
Ellerhorst Dora E, tchr, b 2439 Ashby av.
Ellerhorst Etta, tchr pub school, b 2439
Ashby av.
Ellerhorst Ida, r 2439 Ashby av.
Elingwood Mary A (wid Isaac H), b 2316
Stuart.
Elingwood Wm C, bkpr, r 2316 Stuart.
Elliott Evalyn A (wid Edw), b 1908 Dela-
ware.
Elliott Albt, student U of C, b 2414 Dana
Elliott Alice M, tchr, r 2601 Fulton.
Elliott Amos W, student U of C.
Elliott Clara, student Bkly Bus Col, b 3337
King.
Elliott Mrs Clara T, tchr, r 1820 Hearst
av.
Elliott Clarence E, student U of C, b 2414
Dana.
Elliott Eliza E (wid John H), r 2112 Ad-
dison.
Elliott Elizabeth R, student U of C.
Elliott Frank P, cabinetmkr, r 1908
Woolsey.
Elliott Gertrude, student U of C.



CAFE
BAR
MEALS AT ALL HOURS
FURNISHED ROOMS
Ye Wayfarer's Inn
E. M. WINEGAR, PROPRIETOR
COZY --- HOMELIKE --- SELECT --- GOOD SERVICE AND MUSIC
FAIR TREATMENT --- CLEAN AIRY ROOMS
TELEPHONE, MERRITT 3941

REYNOLDS & MEERTENS

Acetylithe Welding Machines, Acetylithe Generators
Acetylithe Portable Lamps, Acetylithe Out Door Illuminating Plants
2313 WEBSTER STREET ALAMEDA

1020

1910 POLK-HUSTED CO.'S



Elliott J Vincent, contr, r 2431 Woolsey.
Elliott Lester H, salmn, r 3031 Benvenue av.
Elliott I. L. clk, rms 2430 Channing Way.
Elliott Robt, salmn, r 2601 Fulton.
Elliott Robt J, music tchr, r 2601 Fulton.
Elliott Thos W, elec, r 2015 Prince.
Ellis Austin D, student U of C, r 2435 Piedmont av.
Ellis Bayard B, r 1508 Henry.
Ellis Chas Z, phys Elks bldg, r 2314 Haste
Ellis Clifford, b 1813 Vine.
Ellis Eben B, tchr Bkly High school, r 2567 Eunice.
Ellis Franklin, b 1813 Vine
Ellis Jas S, salmn, r 2128 Parker.
Ellis Mary (wid Edgar), r 1813 Vine.
Ellis Mary A (wid David O), b 1900 Channing Way.
Ellis Maud, b 1813 Vine.
Ellis Wilson R, real est, r 2236 Grove.
Ellison Elias, U S Customs, b 1624 Milvia.
Ellison Robt F, paymaster Key Route, r 2911 Shattuck av.
Ellison Robt F Jr, b 2911 Shattuck av.
Ellsworth Jesse A, mngr, r 2615 Derby.
Elman Anthony, lab, r 2321 10th.
Elmer Walter O, lithographer, r 2252 Eunice.
Elms Chas M, sec E A Munn Product Co, r 1513 Walnut.
El Reposo Sanitarium, A J Sanderson Propr, 2222 Chapel.
Elrude John, real est, r 1903 Francisco.
Els John, lab, r 829 Snyder av.
Els John J, seaman, r 1917 Curtis.
Elsasser Herman, student U of C, b 2231 Dana.
Elsienius Chas A, brklyr, r 1633 Woolsey

ELSTON J A,
Attorney at Law 303 First National Bank Bldg, Phone Bkly 3894, r Claremont Park.
Elston T S, instr U of C, r Claremont Park.
Elwell Frank, clk, b 2527 Fulton.
Elwell F D, vice pres Courier Publishing Co, r La Loma Hgts.
Elwell Geo, clk, b 2527 Fulton.
Elwell Mrs Mary, r 2527 Fulton.
Emanuel Baptist Church e s Stannage av 1 s of Brighton av.
Emerick Lloyd P, student U of C.
Emerson Albert B, clk, r 3026 Grove.
Emerson Frank L, draftsman Byron Jackson Iron Wks, r 3023B Grove et.
Emerson School, Piedmont av bet Garber and Forest.
Emery Chas, tel opr, rms 2018 Parker.
Emery Elliott G, chemist, r 2461 Prince.
Emery Ethel M, stenogr, b 2328 Dwight Way.
Emery Frank L, acct, r 2139 Woolsey.
Emery Jas W, carp, r 2328 Dwight Way.
Emery Willard L, clk, b 2328 Dwight Way.
Emery Wm H, contr 1629 Hopkins.

Emery Wm H Jr, clk, b 1629 Hopkins.
Emig Mary E (wid Geo E), Christian Scientist 402 Studio bldg, b 1450 Arch.
Emille Chris, carp, r 3104 Ellis.
Emme Gus, janitor Pac Theological Seminary, rms rear 2223 Atherton.
Emmis Mrs Nellie L, r 2411 Tel av.
Emslie Chas C (Emslie & Lorenz), r 2301 Ashby av.
Emslie Hannah (wid Chas), b 2301 Ashby av.

EMSLIE & LORENZ,
(Chas C Emslie, Wm F Lorenz), Real Estate and Insurance 2994 Adeline Phone Bkly 498.

Encalada Frank, emp El Dorado Oil Wks r 2116 8th.
Encinas Leonard, clk, rms 2261 Shattuck av.
Endell Edw W, student U of C, b 2627 Haste.
Endell Mrs Margaret M, r 2627 Haste.
Endicot Louise (wid Chas A), r 1010 Bristol.
Enes Jos, cooper, r 1713 Blake.
Enwah Club 2736 Haste.
Eng Emma, stenogr Eugene Ehret, b 2235 10th.
Eng Herman, mach 2235 10th.
Engbreetsen Christal, stenogr Y M C A, b 1331 Grove.
Engbreetsen Christian, dep supt streets, r 1331 Grove.
Engbreetsen Ethel L, tchr Columbia School, b 1331 Grove.
Engbreetsen Hazel, tchr, b 1331 Grove.
Engbrecht Gust, hlpr, rms 1002 Grayson.
Engelbert Niels S, conf 2008 San Fab av.
Engelman Chas A, carp, r 2023 San Fab av.
Engert Adolph, student, b 1824 Hearst av.
Engert Mrs Irma Van H, r 1824 Hearst av.
Engine Companies Bkly Fire Dept, see Miscellaneous.
Engle Clara (wid Jas), b 2135 Virginia.
Engle Margaret E, student U of C, b 2135 Virginia.
Engle N M, lab U of C, r 2646 Bancroft Way.
Englebright Wm H, student U of C.
Engler Louis, contr, r 2728 Benvenue av.
Engl Jos, wagonmkr, r 2437 Edwards.
English Donald, asst U of C, r 2418 Dana.
English Peter, promoter, r 2530 Etna.
English Saml B, r 3044 Deakin.
English Thos A, carp, r 2001 Haste.
English Walter, student U of C, b 2414 Dana.
English Walter L, barber 2446 Dwight Way.
Engstrom Albin, plumber Eugene Ehret, rms 2120 Sacramento.
Engquist John V, clk, r 1633 Channing Way.
Enguist Lars G, carp, r 1738 Milvia.
Ennis E Earl, bkpr, r 2411 Tel av.
Ennis Elliott E, acct, r 2840 Regent.
Ennis Nellie L (wid Chas), r 2840 Regent.
Enos Fern I, student U of C.
Ensign Chas H, timber insptr, r 2502 Dana.
Enslow Ora M, civ eng 2250 Eunice.
Ensminger Milo D, agt, r 2632 Benvenue av.
Ensor F Francis, rms 2237 Haste.
Enz Jos, baker C C Fisher, r 2734 Edward.
Enzensperger Jos, mining, r 3104 Grove.

Phone ALAMEDA 361

WHITE CROSS HOSPITAL

2260 SANTA CLARA AVENUE, NEAR OAK ST., ALAMEDA, CAL.

MODERN OPERATING ROOMS

GRADUATE NURSES

SUNNY ROOMS

MEDICAL, SURGICAL AND OBSTETRICAL CASES

We Deliver in Oakland J. LEWIN, Manager Phone Home B 1414

ALAMEDA TEA AND COFFEE CO.

2319 SANTA CLARA AVENUE

We give One Year's Subscriptions to any \$1.00 Magazines Free Use our Superior Grade of Products and take advantage of our Premium Offer

Epersen Hanford, brklyr. b 1927 Bonita av
Epersen Marie C (wid Christian P), r 1927
Bonita av.
Epersen Niels, clk, b 1927 Bonita av.
Episcopal Church of the Good Shepherd,
Bristol ne cor 9th.
Epperson John C Jr, student U of C.
Epperson Mrs Phebe J, pastor Nazarene
Church, b 1970 Univ av.
Epssten Aberson, student U of C.
Epsstein Harry, student U of C.
Epsworth M E Church South, Durant av
ne cor Tel av.
Equitable Building & Loan Assn, A J
Bradford sec, 306 Bkly Natl Bank bldg.
Erbe Ernest, r 2612 Webster.
Erich Gustavus, r 921 Bancroft Way.
Erickson Adolph, plumber, b 1729 Grant.
Erickson Anna (wid Herman), r 2519
Grant.
Erickson Antaari, master mariner, r 2214
Prince.
Erickson Bettie, dom 2514 Etna.
Erickson Emily M, hairdresser, b 2214
Prince.
Erickson Eric, lab, r 2231 Byron.
Erickson Gust, student Bkly Bus Col, b
1539 Francisco.
Erickson Gustave, carp, r 2214 Roosevelt
av.
Erickson Hannah (wid Adolph), r 1729
Grant.
Erickson John E, carp, r 2335 Bruce.
Erickson Louis (Lundquist & Erickson),
r 1723 5th.
Erickson Mary H, student U of C.
Erickson May, b 2208 Acton.
Erickson Oscar F, elec, r 2021½ Univ av.
Erickson Otto, shoemkr, r 1605 Carlton.
Erickson Peter, gardener, r 2208 Acton.
Erickson Peter, ship carp, r 2439 Grand.
Erickson Walter, clk Henry Young.
Erickson Arthur T, clk, b 2832 10th.
Erickson Elizabeth (wid Gust T), r 2832
10th.
Erickson Floyd W, student U of C.
Erickson Carl, contr 1625 Jaynes.
Erlandsen Andr, r 1624 Virginia.
Erlenwein Jacob, tailor F A Miller, r 1918
5th.
Ernest Chas H, clk, b 3016 Harper.
Ernst Antone, lab, r 2736 Grant.
Ernst Chas H, clk R M S, r 3016 Harper.
Erskine Havelock, plumber, r 1310 Stan-
nage av.
Erskine Melville W, student U of C.
Erskine Wilbur J, r 2800 Webster.
Erving, see also Irving.
Erving Wm F, r 3105 Deakin.
Erwin, see also Irwin.
Erwin En ma, b 2007 Haste.
Erwin Mrs Jas W, r 2704 Benvenue av.
Erwin Minnie E, (wid Guy), Christian
Scientist 2543 Chilton Way.
Erwin Nicholas, r 2486 Shattuck av.
Erwin W Everett, clk, r 1516 McGee av.
Esmond Adelaide (wid Wm F), r 1529
Harmon.
Espejo Pedro P, printer, r 3041 Grove.
Esperance Blaise, driver, r 1124 Virginia.
Esperson Hanford P, brklyr, r 1927 Bonita
av.
Esperson Niels, pkr Golden Sheaf Bakery
Co, r 1927 Bonita av.
Espina Pedro A, r 2010 San Pab av.
Esposito Peter, tailor 1985 Shattuck av,
r Okld.
Estabrook Judson G, mach, r 2132 Haste.
Estee Mrs M M, b 2250 Tel av.

**COOLEY, LANGWORTHY
& MCCARTHY**
REAL ESTATE--INSURANCE
2140 CENTER ST. BERKELEY
PHONE BERKELEY 4017

Esterberg G A, osteopath 504 Bkly Natl
Bank Bldg, r 1414 Walnut.

ESTERLY CALVIN,
Vice-Pres Esterly Construction Co, r
2610 Hillgass av.

**ESTERLY CONSTRUCTION
CO,**
Ward B Esterly, Pres and Mngr; Cal-
vin Esterly, Vice-Pres; J H McKibben,
Treas; Herbert D McKibben, Sec;
Contractors 2136 Center, Phone
Bkly 57, Plant Ashby bet Adeline and
Shattuck av. (See left top lines and
Contrs' Dept, Oakland.)

ESTERLY WARD B,
Pres and Mngr Esterly Construction Co,
r 2610 Hillgass av.
Estes Amy G, clk, b 1808 Bancroft Way.
Estes Arthur, brkman, r 1404 Henry.
Estes Frances B (wid Artillous), r 1808
Bancroft Way.
Estes Grace, b 1808 Bancroft Way.
Estes Harry M, student Bkly Bus Col, b
1808 Bancroft Way.
Estes Hillard L, student U of C, b 2137½
Center.
Estes May, artist, b 1808 Bancroft Way.
Estey Barker W, architect, r 1815 Hearst
av.

Estey Geo F, contr 1815 Hearst av.
Estrada Edw, colr, r 1845 Russell.
Estrella Januario, wirewkr Pac Spring
Bed Co, r Okld.
Estrella T A, tchr Institution for Deaf
and Blind.
Etecheverry Bernard A, asst prof U of C,
r 2598 Buena Vista Way.
Eustice Mrs Helen W, r 1719½ Felton.
Evangel Baptist Church, Hillgass av ne
cor Parker.

Evans Mrs Allan B, r 1639 La Loma av.
Evans Bert, carp, r 1614 Fairview.
Evans Chas S, tchr Bkly High School, r
1614 Josephine.
Evans Clinton W, student U of C.
Evans David A (Evans & Abrams), r 1936
Delaware.
Evans Ernest, printer, b 1818 Milvia.
Evans Fred J, patternmkr Macaulay
Foundry Co, r 1909 Cedar.
Evans Geo R, plumber, r 1318 Kains av.
Evans Harry, student U of C.
Evans Hartman J, butcher, r 1415 Black-
stone.
Evans Hugh, driver D J Keane, r Okld.
Evans Jas, patternmkr Byron Jackson
Iron Wks, b 1909 Cedar.
Evans John, plumber Geo Stoddard, b
1909 Cedar.
Evans John J, Indryman, r 1909 Cedar.
Evans Lena H (wid Sanford), r 1818
Milvia.
Evans Marguerita B (wid Allan B), r
1629 La Loma av.

TELEPHONES (OAKLAND 2344 HOME A 4821)

Strable Manufacturing Co.

FIRST STREET, NEAR CLAY, OAKLAND

MANUFACTURERS
Hardwood Flooring
and Lumber

READ THE

Saturday Evening Post

EVERY NEWS STAND

HUMPHREY AUTOMATIC GAS HEATER
 WATER
1313 BROADWAY J. E. MIRANDA OPP. POSTOFFICE
PHONES: OAKLAND 678, HOME A3481 KEEPS YOU IN HOT WATER

FAMOUS
"YOSEMITE BEER"
 "TRUE LAGER"
 ENTERPRISE BREWING CO., S. F. CAL.

- Evans Mildred, stenogr, b 1818 Milvia.
 Evans Nora, sec Head's School, b 2727 Benvenue av.
 Evans Olen O, agt, r 1633 Dwight Way.
 Evans Oliver P, r 2727 Benvenue av.
 Evans Ollie T, carp, r 1820 Woolsey.
 Evans Perry, lawyer, b 2727 Benvenue av.
 Evans Seth E, student U of C.
 Evans Trevor, carrier P O, r 2224 Chapel.
 Evans Wm, clk, b 2912 Ellis.
 Evans & Abrams (D A Evans, Wm Abrams), stationery 2000 Shattuck av.
 Eveleth Alice S, student, b 1720 Carlton.
 Eveleth Barton H, student U of C, b 2435 Haste.
 Eveleth Dwight E, clk, b 1720 Carlton.
 Eveleth Jas A, r 2435 Haste.
 Eveleth Kolt H, phys 404 Bkly Natl Bank bldg, r Okld.
 Eveleth Wm S, pressman Bkly Reporter, r 1720 Carlton.
 Everding John, prop West Berkeley Grist Mill, r 1901 2d.
 Everding John Jr, b 1901 2d.
 Everett Chas E, clk, rms 2118 Grove.
 Everett Ennis, eng, r 2809 Cherry.
 Everett Geo L, publisher, r 1330 Oxford.
 Everett Ida M, student U of C, b 2421 Ridge rd.
 Everett Laura B, tchr, b 2523 Piedmont av.
 Everett Mansfield, student U of C, b 2421 Ridge rd.
 Evers Albt J, student U of C.
 Everson Wm G, r 1561 North.
 Everts Chas P, dentist, r 2829 Benvenue av.
 Everts Philetus, farmer, r 2829 Benvenue av.
 Ewer Frank, r 3612 Harper.
 Ewing Edw E, student, rms 2278 Shattuck av.
 Ewing Grace R, student U of C.
 Ewing Mrs Phebe E (Ewing & Wyckoff), r 2120 Kittredge.
 Ewing Robt S, clk, b 2120 Kittredge.
 Ewing & Wyckoff (Mrs P E Ewing, C B Wyckoff), proprs Woman's Exchange, 2171 Allston Way.
 Ey Geo P, clk, r 1895 Harmon.
 Eyerman Fannie, dressmkr, b 2308 10th.
 Eyster Nellie B (wid David A), b 2618 Hillegass av.

F

- Facey Jas W, carp, r 1635 Channing Way.
 Faessler Matilda F, b 2908 Piedmont av.
 Fagan Emma, r 2486 Shattuck av.
 Fagan Frank D, salmn, r 2118 Prince.
 Fagan Jas J, plasterer, r 1459 Irving.
 Fagan Jas J Jr, plasterer, b 1439 Irving.

- Fagan Juliet, r 2486 Shattuck av.
 Fagerstrom Otto, boarding 1010 Grayson
 Fairbanks Eva (wid Dolphus B), r 272: College av.
 Fairbanks Geo B, lineman, r 750 Folge av.
 Fairbanks Harold W, author, r n s Tam alpais av sec Shasta and Tallac.
 Fairbanks Jerome R, r 2434 Jefferson.
 Fairbanks John R, student U of C.
 Fairbanks Lucile (wid Aug), r 1917 Delaware.
 Fairbanks Norris F, student U of C.
 Fairbanks Oil Co, J R Little, pres; R I Wetmore, sec; 2108 Shattuck av.
 Fairchild Edw F, trav agt, r 2842 Hille gass av.
 Fairchild John R, real est 2027 Emerson
 Fairchild Mrs F M, emp Pfister Knitting Co, b 1720 Blake.
 Fairchild John R, real est, r 2027 Emerson.
 Fairchild Mary E, student U of C, b 191: Rose.
 Fairchild Thos, tailor 2503 Tel av, r 191: Rose.
 Fairview Apts, 1812 Fairview.
 Falck Lily, tchr Franklin School, b 143: Grove.
 Falconer Helen R, student U of C.
 Falconer Jas A, mach, r 1330 Alcatraz av
 Falconer John T, hlpr, r 1712 Channing Way.
 Falk Henry, barber, r 2426 10th.
 Falkenburg Wm, mstr mariner, b 2411 Shattuck av.
 Falkenstrom Chas, tailor, r 1635 Felton.
 Fallgather Victor C (Bkly Butter Co), San Jose.
 Fallis Frank L (Fallis & Fallis), r Okld
 Fallis Harry P (Fallis & Fallis), r 3025 Deakin.
 Fallis & Fallis (H P and F L), grocer 2501 Tel av.
 Fallmer Julia (wid Rudolph), r w s Tal bot av 1 n of 253.
 Fallon Della, glovemkr, b 1311 2d.
 Fallon Jas, boilermkr, b 1311 2d.
 Fallon Mary, labeler Cal Ink Co, b 1311 2d.
 Fallon Peter, r 1311 2d.
 Fallon Thos F, millhand, b 1311 2d.
 Fallon Thos H, mngr Sunlit Fruit Co, 2409 McKinley av.
 Falster Henry C, plasterer, r 1235 Sar Pablo av.
 Falvey Bessie G, clk, b 3100 Ellis.
 Falvey Lois B (wid Edw A), r 3100 Ellis
 Fancher Chas C, boxmkr, r 837 Bancroft Way.
 Fancher Otto M, lino opr Berkeley Independent, r Okld.
 Fancou Mrs Alice, grocer 1412 3d.
 Fanning Wm A, blksmith C A Cain, 1761 Dwight Way.
 Fanning Wm J, blksmith, r 1701 Dwight Way.
 Fant Edw M, sawyer Bruce Lbr & Mill Co, r 2127 Russell.
 Faraday Stanley L, printer Atthowe & Co, r 1635 1/2 Felton.
 Farber Clarence M, pressman, b 2220 Bruce.
 Farber Frank P, carp, r 2220 Bruce.
 Fardig Rev Berndt G, pastor First Finnish Evangelical Church, r 2429 A 9th.
 Fardig Wm B, seaman, r 2310 10th.
 Farcy Alice H (wid Henry), furn rms 2005 Parker.
 Farcy Mary E, nurse, b 2005 Parker.

PHOENIX FLOUR

THE WHITEST
THE BEST
ASK YOUR GROCER

BERKELEY CITY DIRECTORY 1910

1023



You Must Move, See That You Move Right
1070 BROADWAY

fish Roy R, salmn Cal Door Co, r Okld.
rley Ruth A, student U of C.
rmer Louise (wid Geo T), b 2829 Web-
rmer Milton T, asst U of C, r 2635
Hillegass av.
rr Frances V (wid Lincoln T), b 2615
Etna.
rrar John, stableman S J Sill Co, r
208 McKinley av.
rrar Jos T, salmn, r 1525 McGee av.
rrar Jos T, phys, r 1922 Virginia.
rrar Wendell D, bkpr West Bkly Lbr
Co, b 1926 Virginia.
rrell Chas D, carp, r 2418 Roosevelt av.
rrell Chas F, elec, b 2418 Roosevelt av.
rrell Chas J, pressman, r 1632 Wool-
sey.
rrell Chas J Jr, printer, b 1632 Wool-
sey.
rrell Ethel F, b 1749 Grove.
rrell Henry O, clk People's Water Co,
b 1709 Grove.
rrell Jas A, housemover 1216 Francisco.
rrell Jas A Jr, tmstr, b 1216 Francisco.
rrell John F, tmstr, b 1216 Francisco.
rrell Lawrence, plumber, b 1216 Fran-
cisco.
rrell Mrs L L, bkpr D R Schaeffer, r
Richmond.
rrell May J, student Bkly Bus Col, b
709 Grove.
rrell Mrs Priscilla A, r 2715 Parker.
rrell Rose R, student U of C, b 2715
Parker.
rington Ella F, r 2638 Dwight Way.
rwell Laura V, student U of C, b 2230
th.
rwell Nina M, tchr Columbus School,
b 2230 9th.
rwell Wm W, carp, r 2230 9th.
ss Geo, rms 2621 Channing Way.
ssler John, baker F E Chase, rms 2119
Dwight Way.
thauer Henry, eng, r 1634 Felton.
tton Lewis, druggist, r 1619 Fairview.
uchet Edwin, hseman Hose Co I, b
7 D.
ucheux G, asst prof U of C, r Okld.
uda Eugenio, r 1435 Josephine.
ught Wm C, r 2526 Euclid av.
vor Elbert L, ins, r 1835 Prince.
vor Vivian E, student U of C.
weett Robt, r 1408 Henry.
y Jewel, student U of C.

Fay Rolland, student U of C, b 2414 Dana.
Fay Susan M (wid Jos), r 3226 King.
Fearnsley Wm H, student U of C.
Fearnside Frances, r 2647 Durant av.
Fearon Wm M, student U of C.
Fedderwitz Geo, r 2602 San Pablo av.
Fee John F, horseshoer John Welch, r
1931 Russell.
Fee Margaret M, tchr, b 3001 College av.
Fee Patk, tmstr, r 3001 College av.
Feeny John M, b 1801 Dwight Way.
Feeny Mrs Mary, r 1801 Dwight Way.
Fehr Anth, clk, b 2324 7th.
Fehr Chas, marblesetter, b 2324 7th.
Fehr Jos, stonecrt, r 2324 7th.
Fehr Jos Jr, glazier, b 2324 7th.
Fehr Josephine, clk, b 2324 7th.
Feddell Wm, hseman Eng Co 4, r 2228
Carlton.
Feirra Jos, lab U of C, r 1715 Bristol.
Felder Katherine (wid Abraham), b 1614
Walnut.
Felix Chas W, carp Pac Guano & Ferti-
lizer Co, r 832 Camelia.
Feller Adolph F, repr J A Wilson, rms
2219 Ashby av.
Fellows Geo, brklyr, r 1883 Alcatraz av.
Felt Francis H, plasterer, r 2019 Carlton.
Felt Richd D, contr, r 1732 Channing
Way.
Felter David S, printer, r 2223 McGee av.
Felter Edw H, printer, rms 2605 Parker.
Felter Karenda, clk, b 2223 McGee av.
Felter Katherine, clk, b 2223 McGee av.
Felter Marlon, stenogr, b 2223 McGee av.
Felter Geo W, r 2223 McGee av.
Fenchel Conrad C, sawyer, r 837 Bancroft
Way.
Fenner Walter H, acct, b 1643 Edith.
Fennon Chas J Jr, pressteeder, b 1632
Woolsey.
Fennone Michl, pressteeder, b 1632 Wool-
sey.
Fenton Anna L (wid Thos), stenogr, r
3214 California.
Fenton Thos K, clk, b 3214 California.
Fenton W Jos, sec Birdsall, Craig Co, r
Okld.
Fenwick Geo W, lumber, r 2636 Dwight
Way.
Fenwick Gerald K, student U of C, b 2636
Dwight Way.
Fenwick Harriet B, student U of C.
Ferraro Chas, lab, r 1565 Kains av.
Ferber Richd, moved to S F.
Ferberberger Leo, student U of C, b 2231
Dana.
Fergoda Wm O, clk Students Co-op So-
ciety, b 2221 Union.
Fergus Chas E, inspr, r 1809 Oregon.
Ferguson John W, elv eng, r 2718 Hille-
gass av.
Ferguson Lloyd, cacker Bowman & Co,
r Okld.
Ferguson Reuben, student U of C, b 2125
Fiedmont av.
Fergusson David, b 2730 Dwight Way.
Fergusson Paul E, r 2914 Deaby.
Fergusson Robt T, clk, r 2229 Durant av.
Fern Arthur, armor U of C, r Okld.
Fernandes Jos M, lab U of C, r Okld.
Fernside Francis, r 2647 Durant av.
Fernside Helen, r 2647 Durant av.
Ferraro C, wrapper Standard Soap Co, r
Okld.
Ferra Elizabeth, tchr Cal School of Arts
and Crafts, r S F.
Ferrell Chas G, mining, r 2118 Durant av.
Ferrebach Geo J, clk, b 2214 Prince.
Ferrebach Otto H, clk, b 2214 Prince.

Wm. DeCoursey's Sweeping Compound
Cleans and Brightens Carpets and Linoleum
Disease Germs Death to Fleas, Moths and
Beware of Fakes and Imitations

Manufactured By
Wm. DeCoursey & Co.
1611 Brush St.
Oakland, Cal.
Telephone Oakland 6009
718 Golden Gate
Avenue
San Francisco, Cal.
Telephone Franklin 4970

OAKLAND TRIBUNE BOTH PHONES
EVERY EVENING — SUNDAY MORNING
Reaches 50,000 Homes Every Day 8th and Franklin St.

LAGS AND BURGEES WHITE-WALLACE CO. INCORPORATED
Phoset | Oakland 194 Home A4194 1252 Webster



ALAMEDA RUG WORKS

RUGS MADE FROM OLD CARPETS

Carpets taken up, cleaned and relaid

2006 EVERETT STREET

Phone Alameda 39

ALAMEDA

1024

1910 POLK-HUSTED CO.'S

Oakland Conservatory of Music

DIRECTOR
Adolf Gregory

The largest and most thoroughly equipped School of Genuine Musical Instruction on the Pacific Coast.

203-05 TWELFTH ST., Corner Jackson
Sunset Oak. 4922—Home A2922

Ferreira Albt, r 715 Bristol.
Ferreira Albt A, plumber, b 715 Bristol.
Ferreira John, lab, b 715 Bristol.
Ferreira Jos, mach, b 715 Bristol.
Ferreira Richd, wirewkr Pac Spring Bed Co, r Okld.
Ferreira Jos, longshoreman, r n s Dartmouth w of Cornell av.
Ferrick Annie (wid Patk), r 1847 Russell.
Ferrick Helen A, bookbinder Berkeley Reporter, b 1847 Russell.

FERRIER FRANCIS,

Real Estate and Insurance 2105 Shattuck av, Phone Bkly 331, r 2322 Fulton. (See page 939.)

Ferrier Jos H, died March 27, '09, age 35.
Ferrier Wm W, editor, r 2716 Hillegass av.

Ferrier W Warren, student U of C, b 2716 Hillegass av.

Ferrin Chas A, mining, r 3023 Benvenue av.

Ferro Jos, steward, r 2124 Emerson.

Fertig Emmet R, student U of C, b 2627 Ridge rd.

Fessler Frank C, real est 3055 Tel av, r Okld.

Fessler Milton A, r 3210 King.

Fessenden Harold P, r 2519 Virginia.

Fetterhoff Fannie, stenogr to sec U of C, r Okld.

Fessler Ralph E, student U of C.

Fiscal Chester R, pressman Bkly Independent, r 2112A Addison.

Fisge John B, salsn, r 1608 Julia.

Field Alfred B, r 2554 Haste.

Field Anth R, jeweler 2060 Vine.

Field Delia A (wid Chas B), b 1401 Euclid av.

Field Harry M, elec, r 2817 Grove.

Field John T, carp, b 2815 Grove.

Field Nina S (wid Nels), r 2815 Grove.

Field Robt N, moved to Los Angeles.

Fieders Geo B, student U of C.

Fieweger Naomi L, student U of C.

Fife Benj C, clk, b 2728 Regent.

Fife Wm C, r 2728 Regent.

Figg Harriet R, student U of C.

Figg Henry E, carp, r 1118 Dwight Way.

Fijalkowsky Anton, grocer 900 Bancroft Way.

File Blanche, music tchr, b W S File.

File Wm S, lecturer, r s s Keet 3 w of Euclid av.

Filman Saml P, mining eng, r 2525 Hillgard av.

Findlay Gilbert, carp, r 2319 Jefferson.

Finger Jas, lab, b 2334 4th.

Finger John, lab, b 2334 4th.

Finger Patk, foreman, r 2334 4th.

Finidory Donald S, waiter, b 1801 Ward.

Finidory Mrs D S (Jas Mathieu & Co), b 1801 Ward.

Fink Alice, seams, b 1336 Milvia.

Fink Alonzo W Jr, produce, r 3206 King.

Fink Building 2115 Center.

Fink Margaret (wid Saml), r 83 Corn av.

Finley Dozier, r 2725 Elmwood av.

Finley Edna, tchr 2725 Elmwood av.

Finley Rowena (wid Newton), b 2 Elmwood av.

Finley Walter L, r 2799 Benvenue av.

Finleyson James, clk, b 1940 Bkly Way.

Finneburgh Lewis H, trav agt, r 1589 Roy av.

Finney Chas B J, barber, r 1548 Tyler.

Finney Chas E, r 2154 Ward.

Finney Florella K, student U of C.

Finney John M, student, b 1934 Parker.

Finney Dr Wm N, propr Home Pharmacy Grove cor Delaware, r 1934 Parker.

Finnie Wallace L, clk Students Co Soc, rms 2223 Union.

Finnigan May M, r 2612 Fulton.

Finton Wm H, salsn, r 2139 Univ av.

Fioek Lawrence R, student U of C.

Fiora J, wrapper Standard Soap Co Okld.

Fire Department Town Hall.

Fireley James, finisher, rms 2105 Univ.

First Baptist Church, n s Allston Way Oxford.

First Christian Church, Dana nw Bancroft Way.

First Church of Christ Scientist 2 Haste.

First Congregational Church Dana sw Durant av.

First Finnish Evangelical Lutheran Church Channing Way nr 9th.

FIRST NATIONAL BANK,

A W Naylor Pres, F M Wilson V Pres, F L Naylor Cashr, F C Mortin Asst Cashr, Shattuck av sw cor Cent (See page 937.)

First National Bank bldg Shattuck av cor Center.

First Presbyterian Church Dana se Channing Way.

First Unitarian Church Bancroft Way cor Dana.

Fischel Chas, r 1923 Bonita av.

Fischel Chas (Fischel & Bauml), r 2 Bkly Way.

Fischel Mrs Elsie, r 1923 Bonita av.

Fischel Ignatz, r 2117 Grant.

Fischel & Bauml (C Fischel, J Bauml meats 2020 Shattuck av.

Fischer, see also Fisher.

Fischer Aug C, moved to Okld.

Fischer Mrs Emille, r 1634 Woolsey.

Fischer Harmon F, elec, b 2811 Parker.

Fischer Jenny (wid Franz), r 2811 Park.

Fischer Lillie (wid Peter), b 1715 Ced.

Fischer Oscar, salsn, r 2219 Roosevelt.

Fischer Rosa (wid Fred), r 1400 4th.

Fischer Rudolph, student U of C.

Fischer Walter N, lino opr, r 1715 Ced.

Fisbrand John A, wire mnfr, r 1725 Loma av.

Fish Dorothy C, student U of C.

Fish Edw L, r 2315A Parker.

Fish F Webster (wid Lafayette I), r 2 Piedmont av.

Fish Frank N, cashr, r 2361 Woolsey.

Fish Herbert H, r 2600 Hillegass av.

Fish Herbert L, elec, r 2600 Hillegass.

Fish Marion L, student U of C.

Fish Rhoda G (wid Thos F), b 2445 Pitt.

Fish Stanley, ins agt, b 1809 Euclid av.

Fish Vivian L, student U of C.

Fisher, see also Fischer.

Before looking further, call up F. F. PORTER for Real Estate, Insurance, Loans, Notary or Storage, at 1016 Broadway, either phone 1990

STOP

MUSIC AND MUSICAL MERCHANDISE

Pianos: WEBER

Pianola Pianos

Blaisius & Sons

J. & C. Fischer

Kohler & Chase

Kohler & Campbell

1013-1015 Broadway, Oakland, Cal.

KOHLER & CHASE, Inc.

ESTABLISHED 1850

TELEPHONE OAKLAND 1009

Karl H. Nickel Co.

Suite 211
Oakland Bank of
Savings Building
Telephones: Oakland 4552 Home A 4952

Real Estate, Insurance, Investments, Designing and Building

BERKELEY CITY DIRECTORY 1910

1025

sher, Adrien J, student U of C.
sher Bertrand H, civ eng, r 2624 Virginia.
sher Chris C, baker e s Bonar bet All-
son Way and Addison, r n s Allston
Way 1 e of Bonar.
sher Edw R, acct, b 2424 Stuart.
sher Edwin A, student U of C, r 3055
Shattuck av.
sher Mrs Ella, r 2321 Haste.
sher Fred, carp, r 2337 King.
sher Fredk, baker C C Fisher, r n s
Allston Way 1 e of Bonar.
sher Geo A, contr 2919 Claremont av.
sher Geo C, clk, rms 2237 Ellsworth.
sher Jas, sec, r 3055 Shattuck av.
sher Jas M, tmstr Bruce Lbr & Mill
Co, r 1806 Franklin.
sher John T, student U of C, b 1934
3kly Way.
sher Josephine (wid Roht A), r Clare-
mont Park.
sher Jules E, elec, b 2214A Carlton.
sher J E, carp U of C.
sher Laura M, student, b 2214A Carlton.
sher Mabel A, tchr, b Claremont Park.
sher Marie (wid Julius), r 2214A Carl-
ton.
sher Rev Miles B, supt Congregational
Sunday School and Publishing Soc, r
529 Walnut.
sher Oscar S, acct, r 2510 Vine.
sher Philip M Jr, student U of C.
sher Robt, r 2001 Prince.
sher Robt J, student, b 2001 Prince.
sher Saml, saloon w s San Fab av at
County line, r 1611 San Fab av.
sher Sarah M, tchr Head's School, b
538 Channing Way.
sher Wm, student U of C.
sher Wm L, clk, r 1934 Bkly Way.
sher Willie B, b 2001 Prince.
sk Elizabeth C (wid Robt E), r 2616
Haste.
sk Eugene F (People's Express), r 2401
Vard.
sk Jas K, asst to recorder U of C, b
616 Haste.

SK TEACHERS' AGENCY,
ohn B Stearns Mngr, Teachers for All
Positions, Tutors and Governesses 2142
Shattuck av. Phone Bkly 4171.
sk Mrs Ella, r 1812 Prince.
sk Geo J, solr, b 1812 Prince.
sk-Sattin Mrs Nora, r 1835 Francisco.
sk Keith G, student U of C.
skore Johan, lab, r 2412 5th.
skter, see also Pfister.
skter Antonia (wid John), r 3101 Deakin.
skch J Rollin, lawyer, r 2422 Ashby av.
sk e Alan, clk Head's Sample Shoe Co, b
305 Fulton.
sk e Jos S, mngr, r 2305 Fulton.
skhian Pauline C, student U of C.
skzell Bertha M, student U of C, rms
612 Grant.
skzgerald Alice (wid Chas), r 1911 Mil-
la.
skzgerald Chris, messr P O, b 1609 Hearst
v.
skzgerald Mrs Emily, died Aug 31, '09,
age 67.
skzgerald May, student U of C.
skzgerald May (wid Morris), r 2019
leerst av.
skzgerald Saml G, clk, b 2305 Bancroft
Way.
skz Gibbon Clarence C, student, b 2306
shby av.

Oakland Elevator Co.
Installations :: Repairs
Inspections
8th, S. E. Cor. Webster Phone Oakland 3710

Fitz Gibbon Fredk C, clk, b 2306 Ashby
av.
Fitz Gibbon Maurice C, clk, r 2306 Ashby
av.
Fitz Gibbon Maurice W, agt, b 2306 Ash-
by av.
Fitz Gibbon May H, b 2306 Ashby av.
Fitzhugh Wm M, mining eng, r 2827 Ban-
croft Way.
Fitzpatrick Albt R, store-keeper Bkly Elec
Lighting Co, r 2112 Kittredge.
Fitzpatrick Edna M, stenogr, b 3035
Shattuck av.
Fitzpatrick Jas E, blksmith, r 3035 Shat-
tuck av.
Fitzpatrick John C, livery 2132 Kittredge,
r 2112 Kittredge.
Flaa Ingwald E, bkpr, b 2409 Hilgard av.
Flack Rosa M, b 2946 Magnolia av.
Flagg Clarence R, r 2614 Dana.
Flagg Edw, musician, r rear 1725 Shat-
tuck av.
Flagg Elizabeth S (wid Bernard W), r
2614 Dana.
Flagg Isaac, tchr, r 1204 Shattuck av.
Flagg Wilson, clk R M S, r 1429 Bonita
av.
Flagler Mrs A P, b 2312½ Tel av.
Flagler Frank, b 1809 Fairview.
Flaherty Louis S, solr Fallis & Fallis, r
1037 Pardee.
Flaherty Martin C, asst prof U of C, r
Okld.
Flaherty Thos J, grocer 2970 Adellne, r
Piedmont.
Flaker Elizabeth (wid John H), b 2112
McKinley av.
Flammer Mrs Anna, b 2235 Ashby av.
Flammer Chas, clk, r 2235 Ashby av.
Flanagan Albt L, b 2607 Cedar.
Flanagan Francis G, mining, r 2122 Ban-
croft Way.
Flanagan Irene, student U of C, b 2607
Cedar.
Flanagan John, tmstr Pac Guano & Fer-
tilizer Co, b 2010 3d.
Flanagan Wm H, r 2607 Cedar.
FLANDERS AUSTIN P,
Mngr University Apparatus Co, Man-
ufacturers and Retail Dealers in Phys-
ical Laboratory Apparatus and Supplies
2229 McGee av, Phone Bkly 1040.
Flanders Mrs Hazel H, student Bkly Bus
Col, b 2229 McGee av.
Flanigan Danl J, student U of C.
Flannigan John, r 1444 Henry.
Flatous Bertha, dom, b 710 Jones.
Flatous Otto, lab, b 710 Jones.
Flatous Wm, lab, b 710 Jones.
Flatous Wm Jr, lead burner, b 710 Jones.
Fleischer Chas, carp, r 1729½ Shattuck
av.
Fleisher Elsie F, student U of C.
Fleisher Robt R, student U of C.
Fleming Bert, b 2229 Channing Way.
Fleming Carl, seaman, r rear 2429 8th.
Fleming Catherine I (wid Mathew), r
2529 Fulton.

BERKELEY RUG WORKS
RUGS MADE FROM INGRAINS, BRUSSELS, TAPESTRY AND STAIR CARPETS
SILK PORTIERES
COUCH COVERS
GINN & SONS
PHONE BERKELEY 4465

D. ANDKER EMBALMER AND FUNERAL DIRECTOR
LADY ATTENDANT
15 TWELFTH ST. - COR. ALICE (Pythian Castle) PHONES: OAKLAND 1777 HOME A 5777

D. B. HUNTER,
Pres. and Gen. Mgr.
Main Office and Yard
Shattuck Av. & Oregon St.
Berkeley, Cal.

Hunter Lumber Co.

VERE W. HUNTER,
Secretary
Wharf and Yard
South End of
Whobster Street Bridge
Tel. Berkeley 8.

Tel. Berkeley 8

INCORPORATED NOV. 14, 1902

1026

1910 POLK-HUSTED CO.'S



Lewis
and
Mitchell
Inc.

REAL
ESTATE
AND
FIRE
INSUR-
ANCE
BROKERS

1262
Broadway
Phones:
Oakland 6622
Home A2250

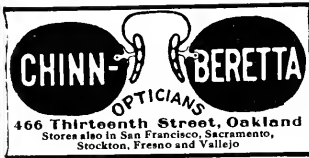

Fleming David E. r 3019 Fulton.
Fleming Dudley D. student U of C.
Fleming John T. seaman, r 2430 7th.
Fleming Margaret (wid Peter), r 2612
Fulton.
Fleming Thos L. sec Sunset Grocery Co.,
r 2303 Durant av.
Fleming Victoria M. dom, b 2537 Benve-
nue av.
Flenoy Gust W. porter W D Haden, r
1610 5th.
Fletcher Geo B. student, rms 2425 Ban-
croft Way.
Fletcher Godfrey B. student U of C.
Fletcher Jos, r 3026 Baker.
Fletcher Robt H. asst prof U of C, rms
2429 Channing Way.
Flinn Ashton, clk, b 1799 Univ av.
Flinn Jos W. supt of printing U of C, r
1799 Univ av.
Flint C Dewey, clk, b 2509 McGee av.
Flint Mrs Emma, r 2511 Durant av.
Flint Geo L. carp, r 2509 McGee av.
Flint Rockwood, stenogr, b 2115 Parker.
Flodin John, student U of C.
Flogler Mrs A P, r 2312 1/2 Tel av.
Flood Arthur, eng, b 2417 Bancroft Way.
Flood Arthur M. dentist, b 2318 Tel av.
Flood Edw, hostler, r 1898 Harmon.
Flood Hazel V. student U of C, b 2610
Benvenue av.
Florence Edw, r 2047 Lincoln.
Florence Rosaline, stenogr E L Sittig, b
2047 Lincoln.
Florentino Jos, pedlar, r 1409 5th.
Flores Manuel E, r 1924A Blake.
Flores Jos, tmstr Contra Costa Building
Materials Co.
Floyd Chas C, r 1915 Virginia.
Floyd Mrs Mary P, r 1632 Walnut.
Floyd Winthrop T. student U of C, rms
2750 Alcatraz av.
Fluth John, carp, r 2005 Parker.
Flynn Albt H, r 1508 Walnut.
Flynn Andry, waiter 2022 Shattuck av,
rms 2261 same.
Flynn John R. student U of C.
Foard Geo, r 1618 Carlton.
Focht Elmer C, clk, r 1705 Russell.
Foertsch Conrad, cooper El Dorado Oil
Wks, r 2325 9th.
Foley Coleman, grocer 2301 Grant.
Foley Edw, baker F E Chase, r 1840
Woolsey.
Foley John, clk, r 2010C Vine.
Foley Kate, b 1704 Oregon.
Foley Mary (wid Wm), r 1704 Oregon.
Foley Margaret, student Bkly Bus Col, b
2010C Vine.
Foley Martin, student Bkly Bus Col, b
2309 Grant.
Foley Michl, longshoreman, b 2010C Vine.
Foley Mrs Virginia, r 1624 Harmon.
Foley Wm, carp, r 1704 Oregon.
Foley Wm Jr, carp, b 1704 Oregon.
Folger Herbert, asst mngr, r 2320 War-
ring.

Folger Peter, r 2333 Ward.
Folliard David J, clk, rms 2618 Grove.
Folsom Carra J, r 1707 Grove.
Folsom Elizabeth, b 1707 Grove.
Folsom Fred W, clk, b 1707 Grove.
Folsom Margaret, tchr, b 1707 Grove.
Folsom May B, stenogr, b 1707 Grove.
Folsom Sara M, student U of C.
Folwell Thos H, trav agt, b 2543 Pie-
mont av.
Fontan Jean, Indry wkr John Jaym
rms 2528 Shattuck av.
Fontecilla Edme H, publisher, r 1625 J
sephine.
Fontecilla Harold, clk Harms & Geary
Josephine nr Virginia.
Foot Eugene B, student U of C.
Forbes Edw C, contr 2014 Prince.
Forbes David, r 1916 Univ av.
Forbes G A, tmstr Contra Costa Bl
Materials Co.
Forbes Jas H, student U of C.
Forbes Louise, r 2121 Essex.
Forbes Robt F, lab U of C, r 2231 Tel a
Forbes Sheridan, b 2121 Essex.
Forbes Wm J, sheet metal wkr, r 23
Russell.
Force Geo H, pres Cal Corrugated Cu
vert Co, r Los Angeles.
Force Harold W, sec-treas Cal Corrugat
Culvert Co, r 2433 Warring.
Force John N, phys, r 2952 College av.
Ford Bressingham, student U of C,
2325 College av.
Ford Chas F, phys, r 2532 Piedmont a
Ford Jos D, cashr Standard Soap Co,
2427 Durant av.
Ford Mrs M, moved to S F.
Foremwall Hazel, tchr, b 1945 Delawa
Foremwall Ida (wid Chas), r 1945 Del
ware.
Foremwall Murl, stenogr, b 1945 Del
ware.
Foreman Mrs Harriet A, r 1819 Todd.
Forester Kate A (wid Henry B), r 27
Garber.
Forge Hugh, tailor, r 3046 Fulton.
Forker Wilfred M, student U of C.
Forman Huston F, r 2323 8th.
Forsburg Henry A, mech eng, r 1616 J
sephine.
Fors Fred O, clk, r 2633 Regent.
Forsman Mary, emp Pfister Knitting C
b 2425 9th.
Forsstrom Emil, painter 1522 Grant.
Forster Wm J, plumber, r 2915 Otis.
Forsyth Chas T, carp, b 1733 9th.
Forsyth Carnelia, stenogr, b 1733 9th.
Forsyth Edw R, r 1733 9th.
Forsyth Edwin R, carp, r e s San Pub
s of County Line.
Forsyth Mrs Florence A, restauran e
San Pub av 2 s of County Line.
Forsyth J Wm, architect, r 1927 Haste.
Forsyth Ruth A, asst U of C, b 2505 C
leg av.
Forsyth Wm, carp, rms 1933 Home.
Fortier S, asst prof U of C.
Fortson Florence, asst U of C, b 2
Magnolia av.
Fortson Virgil E, proofreader, r 2
Magnolia av.
Forward Chas H, student U of C, b 3
Grove.
Forward Walter L, draftsman Byr
Jackson Iron Wks, r 3029 Grove.
Foss-tt Clifford J, student U of C.
Foss E Lillian, stenogr, b 1304 Albina
Foss Fred W, pres F W Foss Co (Inc),
2030 Lincoln.

INDEPENDENT OF THE TRUST

JULIUS S. GODEAU

I will furnish for \$75, Hears
two hacks, embalming, shrou
and cloth covered casket

1305 Franklin Street, Phone: Oakland 4045 Home A 491

SS F W CO (Inc),
W Foss, Pres; E T Paulson, Vice-pres; Martin Foss, Treas; S W Foss, Sec; Lumber, Fuel, Feed, Building Material and Mill Work, 2181 Shattuck av. Phone Bkly 1295.
s Levi W, sec F W Foss Co (Inc), r 34 Allston Way.
s Martin, treas F W Foss Co (Inc), 1936 Allston Way.
s Martin S, contr 1617 Josephine.
ter Albt M, student U of C, b 2425 Hilgard av.
ter Alex, plasterer 2415 California.
ter Chas M, r 2535 Hillegass av.
ter Frank L, b 2425 Hilgard av.
ter Gerry I, mach, r 1690 Fairview.
ter Granville F, tchr, r 2125 Emerson.
ter Henry D, draftsman, r 2130 McGeary av.
ter Herbert B, reader, r 2624 Hilgard.
ter Herman J, clk, b 2535 Hillegass av.
ter Rev Jesse D, r 2311 Bancroft Way.
ter John, r 2377 Woolsey.
ter Julia B (wid Arthur J), r 2717 Hillegass av.
ter Kate B, tchr, b 2717 Hillegass av.
ter Rev Lauren M, r 2425 Hilgard av.
ter Mildred F, tchr, b 2425 Hilgard av.
ter Ovid H, clk, b 2535 Hillegass av.
ter Paul S, student U of C.
ter Walter R, lab, b 2125 Emerson.
ter Wm E G, clk P O, r rear 2128 Carst av.
ter Winslow J, elec, b 2717 Hillegass.
bert Albt, joiner, b 1819 Russell.
bert Emile, jeweler, b 1819 Russell.
bert Eugene C, salsn, r rear of 2834 Dove.
bert Eugene J, jeweler, r 1819 Russell.
bert Juliette, hairdresser, b 1819 Russell.
bert Marlon, b 1819 Russell.
chet Edmond, hoseman Hose and Chemical Co 1, r 1628 6th.
chet Julia, bkbnr, b 1628 6th.
lds Evan J, student U of C, b 2331 Bancroft Way.
lds John E, lawyer, r 2331 Bancroft av.
lk Henry, elec opr, r 2432 Milvia.
lk Nina H (wid Henry), tchr, r 2432 Milvia.
lke Lewis M, student U of C.
ntaine Beryl M, student U of C.
ts Arthur E, barber 2170 Shattuck av.
d 2439 Bancroft Way, r 1910 Milvia.
eap Irma, student U of C.
den Frank, elec, r 3021 Wheeler.
den Harry, clk, r 1420 Bonita av.
den Mrs Parnel, r 2915 Fulton.
le Allen L, sec Students' Exp & Ans Co, r 1815 Parker.
le Jas E, clk, b 1815 Parker.
ler Edw A, agt, b 1727 Oregon.
ler Elizabeth, clk, b 1727 Oregon.
ler Frank A Jr, clk, b 3221 Ellis.
ler Geo H, salsn, r 1727 Oregon.
ler Henrietta (wid Franklin H), r 93 Woolsey.
ler Isabel E, student U of C.
ler Jas R, clk, b 1815 Parker.
ler Jos, carp, b 1941 Kittredge.
ler Robt, clk, r 2515 Fulton.
Annie (wid Henry B), b 2744 Fulton.
Chas A, student U of C.

LAYMANCE

REAL ESTATE COMPANY

REAL ESTATE AGENTS AND AUCTIONEERS
1214-1216 BROADWAY, OAKLAND
Phones, Oak. 328 Home A 3328

Fox Elizabeth M (wid Jos C), r 2246 Spaulding av.
Fox Frederica, tchr, b 2744 Fulton.
Fox Geo J, coppersmith, b 2246 Spaulding av.
Fox Harry G, lather, r San Pab av sw cor Jones.
Fox John L, r 1804 Stuart.
Fox Milton G (Cal Cider Co), r 2121 10th.
Fox Rebecca, tchr, b 2744 Fulton.
Fox Rupert S, salsn, b 1707 Parker.
Fox Sarah, tchr, r 2744 Fulton.
Fox T Albt, coppersmith, b 2246 Spaulding av.
Foy Block, 2107 Dwight Way.
Foy Chas W, agt, r 1920 Blake.
Foy John M, real est, r 2212 Bancroft Way.
Fraga Manuel, sec Renas Warehouse Co, r Benicia, Cal.
Fraga Manuel J, lab, r 2119 6th.
FRAME GEORGE E,
Collector 2128 Center, Phone Bkly 626; r 46 Claremont av. Okld. Phone Piedmont 45.
France Ann L (wid Wm), r 1823 Stuart.
France Wm M, clk W N Finney, r 1823 Stuart.
Francis Apts, 2035 Channing Way.
Francis Geo, lawyer, r 2743 Fulton.
Francis John T, plasterer, r 1810 Prince.
Francis Aristides, lab, b 1713 Blake.
Francis Agelina, sears, b 1713 Blake.
Francis Margaret (wid Francisco), b 1713 Blake.
Francis Wm, grocer 1412 3d.
Frank Conrad, driver Varsity Creamery Co, b 1623 Allston Way.
Frank Fred S, clk, r 3218 Baker.
Frank Henry, tchr Institution for Deaf and Blind, r 772 7th.
Frank Jos, porter Fred Edmondson, r Okld.
Frank Laura J, tchr Bkly High School, r Okld.
Frank Mathia (wid Anton), r 3218 Baker.
Frank Mitchell L, r 1628 Grove.
Frank M C, draftsman Byron Jackson Iron Wks.
Franklin Chas B, mnstr Spring Constr Co, b end of Masonic av.
Franklin Floyd A, student U of C.
Franklin John, carp, r 2326 Roosevelt av.
Franklin Mary B, r 2035 Channing Way.
Franklin Mary V (wid Robt F), b 2901 Newbury.
Franklin School, San Pab av bet Francisco and Virginia.
Franks Henry E, eng, r 2709 McGee av.
Franks Paul, sewer contr 2709 McGee av.
Franklin Adolph, moved to San Rafael.
Fraser Chas, r 2739 Parker.
Fraser Chas F, solr, r 2415 McKinley av.
Fraser Clara L, student U of C.
Fraser Clarence L, student U of C.
Fraser Dan H, policeman, b 2226 Durant av.



CYCLE HATCHER COMPANY
OF ELMIRA, NEW YORK, MANUFACTURERS OF
ALL METAL INCUBATORS AND BROODERS
SIMPLE, INEXPENSIVE, THE MOST PRACTICAL INCUBATOR MADE
Western Office: Oakland, Cal.
Warehouse: Oakland Dock and Warehouse Co., Foot of Madison St.

Jackson Furniture Co.
THE DIGNIFIED CREDIT STORE
9-525 Twelfth St. Oakland, Cal.

GLOBE ✨ ✨
WERNICKE ✨ ✨
SECTIONAL ✨ ✨
BOOK CASES ✨ ✨

Osen & Hunter Auto Co.
of Oakland, incorporated
Cor. 12th and Jackson
Oakland, San Francisco
San Jose

Mitchell

Every Store equip-
ped to take care of
all your automobil
wants, with a com-
plete shop and th
Osen & Hunter, Polk

AGENTS FOR

MOTOR CARS

1028

1910 POLK-HUSTED CO.'S

Especially fitted for
maternity and sur-
gery; a place to rest. Three hundred feet elevation; panoramic view in the Thermal belt, at
Twenty-fourth Ave. and Twenty-Sixth st. Phone Private Exchange Merritt 83 and 84, con-
necting all rooms. **DR. J. M. SHANNON, Managing Physician**



Fraser Danl M, r 2226 Durant av.
Fraser Edw A, r 2725 Forest av.
Fraser Gregor G, r 2739 Parker.
Fraser Herbert M, policeman, b 2226 Dur-
ant av.
Fraser Jennie H (wid Danl M), r 2310
Bowditch.
Fraser Joan N, society editor Bkly Inde-
pendent, b 2310 Bowditch.
Fraser John D, b 1941 Addison.

FRASER L C,

Salsn Wood & Tatum Co, r 2927 Chan-
ning Way.
Fraser Wm, clk Durgin-Gompertz Co, r
1941 Addison.
Frater Geo W, b 2634 Fulton.
Frater Jos T, carp, r 2634 Fulton.
Frater Percy J, student U of C, b 2634
Fulton.
Fraternity Hall, Univ av sw cor 6th.
Fratinger Julia (wid A M), b 2010 Fran-
cisco.
Fratus Frank, butcher, r 3213 Idaho.
Fraser Harriet (wid Donald), b 1533 Wal-
nut.
Frazier Frank E, master mariner, r 1505
Oxford.
Frazier Paul D, elec, r 1329 Oxford.
Freda Alfred, elec, b 1622 Grove.
Frederick Clarence J, dentist, r 3036 Col-
lege av.
Fredericks Arthur R, r 2903 Dwight Way.
Fredericks Harry L, student U of C, b
2627 Ridge rd.
Frederickson Ellen, emp Pfister Knitting
Co, b 2424 9th.
Frederickson Fred, seaman, r 2424 A 9th.
Frederickson Fred Jr, appr, b 2424 A 9th.
Frederickson John G, r 2226 Haste.
Frederickson Nicholas, mach, r 2438 9th.
Frederickson Peter, contr 2323 Haste.
Frederickson Walter G, student U of C.
Fredrichs John W, plumber 3128 Mabel
Fredrick L B, r 1418 Milvia.
Fredrickson Edw D, barber Brasfield
Bros, rms 2600 Durant av.
Free Frank, r H A Free.
Free Harry A, ticket agt, r e s Cornell
av 1 n of Dartmouth.
Free Reading Room, Berkeley Public
Library, 3218 Adeline.
Freear Arthur C, salsn, b 2400 Durant av
Freear G Harold, salsn, b 2400 Durant av
Freely Mary D (wid Jas), b 2201 Rose.
Freeman Allen G, r Ridge rd ne cor
Le Roy av.
Freeman Edgar A, student Ekly Bus Col,
r 2412 Grove.
Freeman Jas (Freeman & Stump), r e s
San Fab av at County Line.
Freeman Magnus, tailor Marshall Steel
Co, r Okld.
Freeman Patk J (McManus & Freeman),
r 2412 Grove.
Freeman & Stump (James Freeman, T
W Stump), poultry e s San Fab av at
County Line.
Freer Eugene O, student U of C.
Frees Benj M, student U of C.
Frees Norman W, student U of C.
Freese Noah L, r 2119 Hearst av.
Freeston Robert H, salsn D W McLaugh-
lin Co, r Okld.
Freestrom Chas, carp, b 2907 Harper.
Freestrom Fredk, carp, r 2907 Harper.
Frel Colesten, mach, r 1514 Univ av.
Freitag Julius H A, bartndr, r 1615 Mc-
Gee av.

Freitas Anth, grocer 1701 Allston Way
2635 Fulton.
Freitas Anth J, clk, b 2635 Fulton.
Freitas Constantino, r 801 Folger av.
Freitas Henry, wirewkr Pac Spring
Co, b Okld.
Freitas Jos D, deckhand, r 1741 Rus-
Freitas Manuel, wirewkr Pac Spring
Co, r Okld.
French Eleanor C, student U of C, b
Warring.
French Frank M, mnfrs agt, r 2640 W
ring.
French Fred W, trav agt, r 1121 La
av.
French Geo E, salsn, r 1321 Walnut.
French Geo W, clk R M S, rms
Roosevelt av.
French Harold, chemist, r 1522 Henr.
French Helen S, b 1522 Henry.
French Herbert L, student U of C.
French Hervey R, bkpr Bkly Elec Lig
ing Co, r Okld.
French Irene A, student U of C.
French Jas W, trav agt, r 1919 Banc
Way.
French Richd S, tchr Institution for I
and Blind, r 2482 Prince.
French W Harry, bkpr, r 1437 Milvia.
Frentrup Ludwig A, r 3115 Eton.
Frenz Herman, died Dec 9 '09, age 5
Frenzel Erdman A, b 2031 Bancroft W
Frenzel F Herbert, dentist 308 St
bdlg, r 2729 Dwight Way.
Frenzel Lillian C (wid E A), r
Dwight Way.
Fretwell Annie (wid Edwin), b 2727 B
venue av.
Freuler Arthur, musician, b 2527 Ri-
rd.
Freuler Beatrice, student U of C.
Freuler Clara, vocalist, b 2527 Ridge
Freuler John, vice-consul, r 2527 Ridge
Frey Alma, b 2606 Durant av.
Frey Arthur F, b 2032 Durant av.
Frey J Fredk, b 2032 Durant av.
Frey Stella, tchr, b 2400 Dana.
Frey Wm, clk, r 2606 Durant av.
Frick Andr, painter, r 1920 Univ av.
Frick Christopher J, painter, r 2112 I
Kinley av.
Frick Elizabeth (wid John H), b
McKinley av.
Frick Henry, blksmith 1823 Harmon
rear 1908 Woolsey.
Frick Jos E, lab, r 2110 McKinley av.
Frick Margaret (wid Jackson), b
Forest av.
Frick Robt N, lawyer, r 2829 Forest av
Frickstad Taral T, carp, r 2145 Stuar
Fried Robt, r 2231 Carlton.
Friedlander I, salsn, r 1632 Alcatraz av
Friedman Aaron, student U of C.
Friedman Maurice, painter T C W Pet-
sen, b 1732 Addison.
Friedrich Emil, freman Pac Guano
Fertilizer Co, r 1731 6th.
Friedricks John, plumber 3128 Mabe-
Friends Church, Fulton cor Chann
Way.
Friesbaem J M, rms 2070 Univ av.
Friesleben Harold M, student U of C
Frisbie Edwina F, student U of C.
Frisbie Emma L, student U of C.
Frisbie Mabel L, student U of C.
Friske Anna (wid Julius), r 1918 5th
Frisselle Hervey W, salsn Francis F
rier, b Bkly Inn.
Frith Mrs Mabel, b 1049 Oxford.
Fritsch Otto F, asst U of C, r Okld.

POLK'S LUMBER DIRECTORY OF THE UNITED STATES
A COMPLETE EPITOME OF THE LUMBER
TRADE AND KINDRED INTERESTS

H. Clay & Co.

INSURANCE

Home of N. Y. Phoenix Westchester

466 Tenth Street, Oakland, Cal.

BERKELEY CITY DIRECTORY 1910 1029

berg Alben R. student U of C, b 1737
 arker.
 berg John, r 1737 Parker.
 bese Martin, r 1438 Hopkins.
 bisham Wm, mariner, r 1527 Fairview.
 bilger Ethel, b 1642 Milvia.
 bilger John C, carp, r 1642 Milvia.
 bhman Jas R, trav agt, r 1839 Dela-
 ware.
 bhman Paul W, clk, b 1839 Delaware.
 bhwelk Wm, carp, r 1200 Stannage av.
 blich Arthur T, student U of C.
 bment Mars A, r 2021 Essex.
 bment Wm P, mach Byron Jackson
 on Wks, b 2021 Essex.
 bmer Ruth H, b 2727 Garber.
 bmm Chas L, lab West Bkly Lbr Co,
 941 Delaware.
 bmm Maggie (wid Abbt), r 1911 8th.
 bmm Aug, lab, r 1816 Felton.
 bmm Harry, lab, b 1816 Felton.
 bst Mrs Flora J, b 2525 Hilgard av.
 bst Frank D, r 2822 Garber.
 bst Frank W, teller, b 2417 Bancroft
 ay.
 bst Kendal P, student U of C.
 bst Robt H, teller First Natl Bank, r
 40 Le Roy av.
 bst Walter, clk P O, r 2021A Univ av.
 bth Clarence A, asst sta agt S P Co,
 Okld.
 bnk Chas A, eng, r 1345 Nielson.
 bnzillo Stasio, lab, r 2329 6th.
 b Rev John A B, pastor Epworth M E
 church South, r 2509 Durant av.
 b John W, r 3017 Grove.
 b J W, carp, r e s Evelyn av 1 s of
 rington av.
 b Wm S, moved to Okld.
 b David H, horsedr, r 3033 Bateman.
 b H Eugene, garage 1911 Allston Way,
 2115 McKinley av.
 b Louis, driver Breuner & McVean, b
 33 Bateman.
 b Shaffer P, mach H E Frye, b 2115
 cKinley av.
 b Blanchette C, student U of C.
 b r Chas M, student U of C.
 b r Ivy J, music tchr 2628 Benvenue
 r.
 b r John, prof U of C, b 2600 Ridge rd,
 bs Boniface T, solr, b 1609 Addison.
 bs Carl H, student U of C.
 bs Chas, asst U of C, Ala.
 bs Chas, painter, r 1814 9th.
 bs Christopher B, student U of C.
 bs Mrs Ida, r 1814 9th.
 bs Rudolph, trav agt, r 1632 Allston
 ay.
 b r Paul, driver Golden Sheaf Bakery
 rman r 2212 Carlton.
 b rman Aug, lab, b 1646 5th.
 b rman Carl, lab S F Chem Co, r 1646
 h.
 b rman Fred, lab Standard Soap Co, b
 346 5th.
 b rman Otto, inkknkr Cal Ink Co, b
 346 5th.
 b rman Wm, fireman Pac Guano &
 ertilizer Co, r 805 Jones.
 b rman Wm Jr, lab, b 805 Jones.
 b len Geo L (G L Fullen & Son), r
 329 San Pab av.
 b len G L & Son (G L and W F), grov-
 ers 1531 San Pab av.
 b len Walter F (G L Fullen & Son), b
 329 San Pab av.
 b ler Adela (wid Wm P), r 2418 Chan-
 ling Way.
 b ler Aug, lab, r 1122 4th.

Phones: Oakland 2537, Home A 2537
 Holding Brick Buildings a Specialty

WALTER SUELL & SON

House Moving and Rigging

1747 Adeline St. Oakland, Cal.

Fuller Mrs Floretta, b 1802 Bonita av.
 Fuller Geo W, gardener, r 1324 Bancroft
 Way.
 Fuller Geo W, porter, r 2819 8th.
 Fuller Gust, tmstr Eldorado Oil Wks, b
 1417 7th.
 Fuller Gust Jr, pressman El Dorado Oil
 Wks, r 1417 7th.
 Fuller Homer A, clk S J Sill Co, r 2448
 Prince.
 Fuller Justin K, student U of C.

FULLER'S PHARMACY,

Rolla D Fuller Propr, Drugs and Toilet
 Articles, Prescriptions a Specialty, 2101
 Dwight Way ne cor Shattuck av, Phone
 Bkly 60.

FULLER ROLLA D,

Propr Fuller's Pharmacy, r Plaza
 Drive, Claremont Park.

Fuller Ruth, student U of C.
 Fuller R A, clk S P Co, r Ala.
 Fulmor Jas N, student U of C.
 Fulton Roy E, opr W U Tel Co, r 1903
 Milvia.
 Fulk Emma J (wid Huffman), b 1531
 Henry.
 Furlong Clara J (wid Mathew W), b 2805
 Fulton.
 Furlong Eustace L, asst U of C, r 2805
 Fulton.
 Furlong Geo, r 1907 Univ av.
 Furlong Irving, chemist, b 2614 Hilgard
 av.
 Furlong Jas, r 2216 Chapel.
 Furlong J, mach Van Emon Elev Co.
 Furlong Loretta H, stenogr Francis Fer-
 rier, b 1907 Univ av.
 Furman Jas H, mach Pac Spring Bed Co,
 r 846 Univ av.
 Furman M F, carp, r 1610 Kains av.
 Furnstal Arthur, clk, b 1129 Francisco.
 Furnstal Louise (wid Frank), r 1129
 Francisco.
 Furrer Margaret, clk Morris Isaacs, 1
 Okld.
 Fyfe Wm, salsn J F Hink & Son 2031 Del-
 aware.

THE
TRIBUNE
EVERY EVENING
SUNDAY MORNING
LARGEST & BEST

OAKLAND PHONES { OAKLAND 1984
 HOME A1246

DEAN LAW & COLLECTION CO., INC.

Rooms 303-304-305
 Bacon Block, Oakland

WE COLLECT YOUR BILLS
FINANCIAL RATINGS

SAN FRANCISCO PHONES { DOUGLAS 641
 HOME C2736

Rooms 911-913 Phelan Bldg.
 San Francisco, Cal.

Phones: Oakland 686 Home A 2219

WESTERN MOTOR CAR CO.

All kinds of Autos Repaired, Painted, Rented and Stored

The Largest and Best Equipped Fire-Proof Garage in Oakland

OAKLAND, CAL.

SAAKE PICTURES - - FRAM

WHOLESALE - - RETA
FACTORY, 509 SEVENTEENTH STREET 467 FOURTEENTH STRE

1030

1910 POLK-HUSTED CO.'S



If You Must Move, See That You Move Right
1070 BROADWAY

G

Gabb Fredk H, varnisher, r 2229 Roosevelt av.
Gabb Harry J, optician, r 2229 Roosevelt av.
Gabbert Harry G, student U of C.
Gabriel John H, r 1618 Walnut.
Gabriel Mary W (wid Ferd W), r 2635 Woolsey.
Gabriel Sophia, student, b 2628 1/2 Adeline.
Gabriel Wm F, clk, b 2635 Woolsey.
Gadsby Frank C, trav agt, r 1611 Addison.
Gaeger Rudolph, dairy 1625 Chestnut.
Gage Chas, b 1905 Bkly Way.
Gage Jas, moved to Okld.
Gagnebin Chas, bkpr, r 1411 Fairview.
Gaia Francesco, cementwkr, r 1531 Fairview.
Gaines Catherine D (wid Matthew), b 2411 Oregon.
Gaines Clarence C, r 1810 Vine.
Gaines Geo W, b 1614 Oregon.
Gaines Mayme R, nurse 1536 Josephine.
Gaines Victor C, student U of C.
Galan Gratien, Indry 307 Univ av.
Galan John, cigars 10-00 Univ av.
Galbraith Alma I, tchr, r 2819 Garber.
Galbreath H F, mnstr Students Ex & T Co, r 2108 Sbattuck av.
Galbreath Raymond E, horseshoer 2021 Allston Av, r 1915 Henry.
Gale Bertha N (wid John P), r 2125 Channing Way.
Gale Gordon G, student U of C, b 2125 Channing Way.
Gale Leland I, civil eng, r 1545 Oxford.
Gale Marian (wid John P), r 2125 Channing Way.
Gale Seneca, r 2519 Durant av.
Gale Thornbrough P, student U of C.
Galiardo Giacomo (J Craviotto & Co), rms 1937 Delaware.
Gallagher Annie, clk, b 2016 Bkly Way.
Gallagher Bessie, artist, b 2703 Virginia.
Gallagher Francis E, foreman, r 2026 Francisco.
Gallagher Frank J, clk P O, b 2026 Francisco.
Gallagher Frank P, r 1639 Todd.
Gallagher Geo A, student U of C.
Gallagher Jas, r 2703 Virginia.
Gallagher Jas W, b 2703 Virginia.
Gallagher Jos, clk, b 2010 Bkly Way.
Gallagher Loftus, meatctr F Sairanen, r 439 Delaware.
Gallagher Mary, clk, b 2010 Bkly Way.
Gallagher Minnie E, student U of C.
Gallagher Mrs Theresa, r 1933 Milvia.
Gallagher Thos A, sporting editor Berkeley Independent, b 2026 Francisco.
Gallagher Winifred (wid Patk), r 2010 Bkly Way.

Gallett Robt, bkpr, r 1333 Bonita av
Galli Peter, printer, r 1415 Harmon.
Galloway John D, civil eng 1500 Euclid
Galloway Vernon H, student U of C.
Gallup Lura, seams, b 2604 Grant.
Gallup Mary, bkpr, b 2604 Grant.
Gallup Oscar H, carp, r 2604 Grant.
Galpin Frank Z, inkmr Cal Ink Co 1419 North Side av.
Galpin Philip G, lawyer, r 2415 Prospect
Galt Mattie E (wid John T G), b Durant av.
Galvin John, saloon County Line, r San Pablo av 1 n of Portland av.
Galvin John Jr, bartndr e s San Pablo s of County Line.
Gamberling Fred, adjuster, rms Prince.
Gamble Chas K, student U of C.
Gamble Vernon W, student U of C.
Games Dagmar A, student U of C.
Gamma Phi Beta Fraternity 2620 DuPont av.
Gann Mabel, seams, b 1616 Ward.
Gann M Yolo, bkpr Maurer & McNamee, b 1616 Ward.
Gann Willard T, expman, r 1616 Vassar
Gann Wm W, elec supplies 1719 Alameda av, r 1616 Ward.
Gans Bella, student U of C.
Gansl Granville C, student U of C.
Garber Eliza B, b 2456 Derby.

Bay City Well Work

Well Drilling, Boring and Pump Work

Warehouses and Shop
Park Ave. & Horton St., Emeryville
GEO. P. MARCUS, Proprietor
Phone Piedmont 2270

Garber Jos B, lawyer, b 2706 Claremont
Garber Juliette W (wid John), r Claremont.
Garber L J, b 2706 Claremont.
Garbero Jos, lab, b e s San Pablo av of Marin av.
Garcia Angelo, lab, r 6th se cor Harr
Garcia Edw C, student, b 2715 Park
GARCIA, HEARN CO
(M R Garcia, Wm Hearn), House and Carriage Painters, 3269 Adeline South Bkly, Phone Piedmont 3815, Phone Piedmont 3492.
Garcia Manuel R (Garcia, Hearn) Piedmont.
Garcia Stephen, lab E A Munn Prod Co, r rear w s Jackson 1 n of Market
Gard Wm, lather, r 1803 Todd.
Gard Glennie N, student U of C.
Garde Julia (Hansen & Garde), r Ashby av.
Gardiner Marjory, student U of C.

OAKLAND TRIBUNE

EVERY EVENING - SUNDAY MORNING
Reaches 50,000 Homes Every Day 316 and Franklin

LESTER'S CARPET HOUSE

Phones: Oakland 4184, Home A4184

Carpets - Mattings - Rugs - Linoleum
Gold Medal Steam Carpet Cleaning and Renovating
856 CLAY STREET

ALAMEDA COUNTY STEAM CARPET CLEANING AND RENOVATING WORK
AT 612 SECOND STREET - - - PHONES: OAKLAND 2034, HOME A

ALAMEDA COUNTY AGENTS

G & J TIRES

28 TELEGRAPH AVE.

1319 BROADWAY

MARTLAND
Tires Vulcanizing

ell A. A. \$ 675.00
I. 1050.00
Roadster 1725.00
(Detachable Tonneau)
E. 1650.00
O. B. Oakland, Cal.



Maxwell Automobile Agency

A. C. HULL, Prop.

192-194 Twelfth Street

Telephones: Oakland 3628, Home A 1332

ner Paul, student Bkly Bus Col, r
d.
ner Thos B, lab, rms 1814 Parker.
ner Wm V, student U of C.
ner Agnes (wid Freda), r 2213 Ban-
ft Way.
ner Alice M, colr Berkeley Independ-
b, 2003 Milvia.
ner Edith M, b e s Bushnell pl 2 n of
rst av.
ner James B real est, r 2028 Fran-
co.
ner Jennie E, student U of C.
ner John E, inspr of customs, r 1429
uce.
ner John E Jr, student U of C, b
Spruce.
ner Natl L, asst prof U of C, r 2550
ste.
ner Rebekah, student U of C.
ner Rose V, student U of C, b 1429
uce.
ner Wm C, r 1839 Rose.
ner Wm H, b 2239 Blake.
l Louis, lab, r e s Talbot 1 n of
land av.
urevich Anton, lab, b 1734 5th.
urevich Lucca, foreman Sunlit Fruit
r 1734 5th.
urevich Mitchell, ironwkr, b 1734 5th
urevich Victor, lab, b 1734 5th.
urevich Sophie, tester, b 2321 4th.
aldi Jacob, watchman Peoples
ter Co, r Peoples Water reservoir.
ker Aug, blksmith 1580 Harmon.
as Walter J, student U of C.
er Edith J, student U of C.
er Geo W, mach Byron Jackson Iron
s, r 1817 Woolsey.
es Mrs A B, r 2535 Channing Way.
ett Porter, asst curator U of C, r
5 Buena Vista av.
koufer Theo J, baker, b 1712 Fran-
co.
utte Chas H, lawyer, r 1531 Spruce.
tson Harry W, salsn, b 2905 Mc-
ley av.
tt Edna M, student U of C.
tt Frederica (wid John R), r 2424 S
erton.
tt Richd J, clk, r 2125 Haste.
y Walter E, r 1529 Josephine.
gne Dorothy, tchr Snell Seminary, b
0 Prince.
gne Merwin F, b 2740 Prince.
ge Rudolph H, r 2746 Prince.
son John N, mng'r Great Am Imp
t Co, r 1256 Virginia.
son Jos G, student U of C.
son Marvin D, clk, b 2328 Dwight
y.
orne Chas E, brklyr, b 3022 Ellis.
orne Grace M, cashr, b 3022 Ellis.
orne Mrs Ida E, photogr, r 3022
is.
y Elizabeth E, student U of C, r
5 Bancroft Way.
ey John A, clk, r 2100 McKinley av.
ey John J, dyer, 1509 Shattuck av, r
0 McKinley av.
n Wm H, propr Electric Wiring and
airing Co, b 1970 Shattuck av.
ood Chas R, salsn Huston Bros, r
6 Park.
ood Mrs S M, r 2004 Delaware.
way Arthur D, mining eng, r 1931
ker.
way Leslie D, student U of C, b
1 Parker.

BYRON RUTLEY

INCORPORATED

Merchant Tailors

Washington St., near Fourteenth St.

Phones: Oakland 4630, Home A2630

Gassaway S Griffith, r 1588 Le Roy av.
Gast Conrad, mining, r 2247 9th.
Gaston Albert, janitor Hillside Club
House.
Gaston Allen, sub carrier P O, r S F.
Gates Alyce, music tchr 2620 Haste.
Gates Arthur I, student U of C, b 2435
Piedmont av.
Gates Florence E, student, b 2914 Grove.
Gates Franklyn (wid Emory), b 1203
Shattuck av.
Gates W Almont, sec, r 2914 Grove.
Gatti Christoforo, lab, r rear e s Stan-
nage av 1 s of Marin av.
Gault Albt M, sec Great Western Realty
Co, r Okld.
Gautier Frances L, student U of C.
Gaw Hugh, grocer, r 2151 Ashby av.
Gaw Wm, student U of C, b 2151 Ashby
av.
Gay Adella, tchr, b 1736 Oxford.
Gay Chas V, student, b 2828 College av.
Gay Fred, clk R M S, r 2828 College av.
Gay Marion, student U of C.
Gay Wm W, student U of C.
Gayetti Annette, typesetter, b 1424 Grove.
Gayetti Ella (wid John), r 1424 Grove.
Gayetti France, typesetter, b 1424 Grove.
Gayley Chas M, prof U of C, r 2328 Pied-
mont av.
Gaylord Earl G, student U of C.
Gaylord Florence H, student U of C.
Gaylord Henry S, blksmith 1933 Addison,
r Okld.
Gaylord Jarvis L, cond, r 729 Bristol.
Gaylord Robt B, vice-pres Cal Corrugated
Culvert Co, r S F.
Gayolin Rudolph, clk, b 697 Univ av.
Gayton Frank L, clk, r 1815 Todd.
Gazanego John, barber 1058 Univ av.

GAZETTE,
Berkeley Gazette Publishing Co (Inc),
Publishers Gazette Bldg, 2048 Center.
Gazette Building, 2048 Center.
Geary Antoinette, artist, b 2534 Grant.
Geary Geo C (Harms & Geary), r Okld.
Geary Geo E, b 2534 Grant.
Geary Geo H, carp, b 1623 Carlton.
Geary Harry O, clk, b 2534 Grant.
Geary Henry J, supt, r 2534 Grant.
Geary John W, r 3019 Hillegass av.
Gebbie Wm J, driver Golden Sheaf Bak-
ery Co, r 1920 Univ av.
Geddes Grace A, r 1928 Stuart.
Geddes Sarah (wid Chas), b 1938 Stuart.
Gee Florence (wid Herbert G), b 1191
Spruce.
Gee Herbert, clk, b 2428 Bancroft Way.
Gee Thang, Indry 1831 Dwight Way.
Gee Wm, Indry 2035 Bkly Way.
Geer Chas E, r 1609 San Pab av.
Geerdt's see also Gerdt's.
Geerdt's Albt G, carp, r 3045 Fulton.
Geerdt's Wm F, jeweler, r 1316 Bonita av.
Geerken Geo F, lab, r 1645 Prince.
Geffen Henry, cabinet mkr, r 1329 Ashby
av.

C. M. WOOD
Century Electric and Fixture Co.
SUPPLIES - - WIRING - - REPAIRS - - FIXTURES
1375-1377 Broadway
E. F. WEIHE
PHONES (SUNSET, OAKLAND) 911
(HOME) A 2911

S. ENTLER, Coal, Wood, Hay, Grain and Poultry Supplies

BOARDING STABLE, STALLS TO LET AND POULTRY FOR SALE

FIFTY-FIFTH STREET Telephones: Piedmont 2522, Home H6719

SUNSET LUMBER COMPANY



Main Office and Yard
First and Oak Sts.

E. H. Nash, Mgr.

Branch Yard
E. 12th and 17th
Tel. Oakland 1
Home A-214

1032

1910 POLK-HUSTED CO.'S

**Gas
Ranges
Pittsburg
Water
Heaters
Every-
thing for
Gas**

**Scott-
Thieben
Gas
Ap. Co.
1257 Broad-
way, at 16th
PHONE
OAK 560**

**OUR MOTTO
QUICK
AND
RELIABLE
SERVICE
Welsbach
and
Incandes-
cent
Supplies**

Gehringer Linda G, student U of C.
Gehrke Chas H, lab, r 1320 3d.
Gehrke Fritz, chemist, r 1320 3d.
Geiger Gordon, hlpr F W Crinnion, b Okld.
Geltrine Augusta (wid Chas H), r 2804 Grant.
Geiselhart Josephine, student, b 2037 Durant av.
Gelshaker Jas S, r 1614 Prince.
Geissler Anna (wid Jos), b 1726 Le Roy av.
Gelder Geo, trav agt, r 1545 Delaware.
Gelston Arthur S, student U of C.
Gelston Claire F, student U of C.
Gemmel Wm, moved to Okld.
Genberg Edla (wid John I), r 2313 8th.
Genss Harold F, student U of C.
Gentry Florence E, stenogr, b 2329 Derby.
Gentry Frances A, bkpr, b 2329 Derby.
Gentry Jas C, r 2329 Derby.
Gentry Shelby, fuel 2125 Univ av, r 1728 Bkly Way.
Gentry Wm A, grocer 809 Delaware.
Gentry Wm F, mngr Students Wood & Coal Co, r 1636 California.
Gentry Wm H H, lawyer, r 1747 Delaware.
Genung Richd H, broker, r 2615 Parker.
Genung Ruth S, student U of C, b 2615 Parker.
Geoffrian Uldric, carp, b 170 Univ av.
George Arthur, carp, rms 1809 Ward.
George A Bertram, civ eng, b 2608½ Benvenue av.
George Christian, o 2516½ Shattuck av.
George Constantine, student, b rear 2513 Virginia.
George Eleanor M, student, b 2608½ Benvenue av.
George Elias, baker, rms 1805 Hearst av.
George Emanuel, millman, r 2423 4th.
George Fred E, stock kpr, r 2132 Prince.
George Harry, clk, r 2135 Virginia.
George Howard, eng, b 2600 Grant.
George Jas, asst U of C, r 2600 Grant.
George Jas A, marine eng, b 2600 Grant.
George Sadie L, artist, r 2132 Prince.
George Wm, lawyer, r 2608 Benvenue av.
George Wm, porter 2140 Oxford.
George Wm, waiter, rms 1805 Hearst av.
George Wm J, lab, b 1547 Russell.
George Zaphiros, conf 2003½ San Pablo av, r 1923 4th.
Georgeson Franklin T, student U of C.
Gepsen, see Jepsen.
Gerard Marie, artist, b 2246 Atherton.
Gerard Mary H (wid Jas C), r 2246 Atherton.
Gerard Roy H, draftsman, b 2246 Atherton.
Gercken Ernest, tmstr, r 1218 Haskell.
Gerdes Robt A, cond, r 3240 King.
Gerdt, see also Geerdt.
Gerdt Aug H, sec and treas I F Hink & son, r 2015 Francisco.
Gere Lucia B, Christian Scientist 2445 Prince.
Gericke Leo, com merch, r 3006 Adeline.

GERMAN-ALLIANCE INSURANCE ASSOCIATION OF NEW YORK,
Cooley, Langworthy & McCarthy Resident Agts 2140 Center, Phone Bkly 4017.
German Evangelical, Lutheran Church, Grove cor Ashby av.

German John B, plasterer, r 3211 Id
Gerner Anson, student U of C.
Gerow Don C, plumber, r 1732 McGee
Gerow J A, supt F R Peake & Co, r O
Gerrard Andr, dry goods 2513 Shattuck av, r 2638 Fulton.
Gerrish S H, r 2177 Allston Way.
Gerson Geo D, student U of C.
Gertsen Carrie, nurse Roosevelt Hosp
Gervin Ernest A Jr, student, b 1805 J Way.
Gervin Paul S, clk, b 1803 Bkly Way.
Geschwantner Gust A, ironwkr, r Russell.
Geskewich Walter, student U of C, b Bowditch.
Gessert Geo R, forestry dept U S, b Bancroft Way.
Gester Geo C, b 2800 Derby.
Gester Stephen H, student U of C, b Derby.
Gester Wm B, r 2800 Derby.
Getchell Florence I, student U of C.
Getchell Walter R, salsn F W Foss C 1524 Francisco.
Getz Wm L, molder Macaulay Fndry b Okld.
Ghent Rev Carroll, moved to Los Ang
Ghiazza Edw, waiter Institution for J and Blind.
Ghiorso Anton, bklsmith, r 2015 9th.
Ghiorso Pasquale, florist, b 2200 5th.
Ghiorso Romolo, florist 2200 5th.
Ghirardelli Harvey T, student U of C
Giamboni L, asst U of C, r Okld.
Giannini Anton, driver, Costagnina Bertole, r 728 Allston Way.
Gibb Ella J, bkpr Sunset Grocer Co, b Bancroft Way.
Gibb Emma J (wid Garvin J), r 2211 Fcroft Way.
Gibbons Eva M, student U of C.
Gibbons Philip E, clk, r 2414 Cham Way.
Gibbons Wm H, ins agt, r 2845 Forest
Gibbs Chas W, civ eng, r 1533 Spruce.
Gibbs Curtis S, moved to Portland.
Gibbs Mrs Ellen, prin, r 3001 Dwight
Gibbs Helen V, student U of C.
Gibbs John W, r 2743 Prince.
Gibbs Leland S, salsn, b 1519 Hearst
Gibbs Leon, lab, rms 2105 Univ av.
Gibbs Margaret A, cook, r 2437 Tel av
Gibbs Saml L, grocer 2804 San Pablo av
Gibbs Stacy V, lawyer, r 1627 Arch.
Gibbs Wm H, mach, b 2804 San Pablo av
Gibbelli Rinaldo, coremkr Bkly B Wks, b 925 Delaware.
Giblin Della, waiter 2022 Shattuck av
Giblin Edw, stableman Contra Costa J Matls Co, b 1218 Francisco.
Giblin Mrs Ella, r 1218 Francisco.
Giblin Genevieve M, died Apr 9, 09, ag
Giblin John J, lab, r 1123 Francisco.
Gibnev Thos G, hackman, r 1509 4th.
Gibson Abraham, driver O'Neil & Hof r Okld.
Gibson Beverly, elec, r 1940 Hearst av
Gibson Eleanor G, student U of C.
Gibson Gabriel R, bkpr, r 2340 Roosevelt av.
Gibson Geo R, oils, r 2732 Benvenue a
Gibson Gladys J, student U of C, b College av.
Gibson Herbert E, acct U of C, r Unity Cottage No 3.
Gibson John B, clk, r 1924 8th.
Gibson Mary, stenogr Pac Spring Bed b 2522 Dwight Way.

POLK'S LUMBER DIRECTORY OF THE UNITED STATES
A COMPLETE EPITOME OF THE LUMBER
::: TRADE AND KINDRED INTERESTS :::

son Mrs May, r 1407 Channing Way.
son Ralph H, clk Byron Jackson Iron
ks, r 2837 7th.
son Robt A, barber, r 1604 Woolsey.
llings Chas G, agt, b 2201 Bancroft
av.
llings Florence, b 2001 Bancroft Way.
llings Henry B, clk E D Meissner, r
01 Bancroft Way.
ley Ray M, student U of C.
ow Chas C, master mariner, r 3054
Theeler.
sie Fred E, bazaar 2968 Adeline, r 2927B
Us.
sler Edw F, elec, r 2514 Dana.
en Paul, student U of C.
ord Arthur S, trav agt, r 2314 Haste.
ax Aaron B, salsn D L Jungck, r 1801
lne.
ax Bertha M, grocer 1801 Vine.
on Geo N, engr Students' Co-op Soc,
2646 Tel av.
o Ella J, bkpr, b 2111 Bancroft Way.
ert Adele P, tchr Franklin School, b
56 Vine.
ert Chas, carrier P O, r Okld.
ert Kirke S, elec, r 1643 Allston Way.
ert Lindley D, student U of C, b 2536
ancroft Way.
ert Ramon, student U of C.
ert Thos H, contr 2027 Hearst av.
ert Thos H Jr, cigars 2125 Univ av,
2027 Hearst av.
ert Wm L, carp, b 1756 Vine.
ert Winfield S, carp, r 1756 Vine.
hrist John, salsn, r 1610 Fairview.
rease Leonard L, student U of C.
rest C F, instr U of C, r Okld.
lea Annie M, moved to Okld.
lland Roy C, clk Don Buckeley, rms
44 Center.
ey Roy A, painter, r 1618 Fairview.
yson John W, clk, r e s Euclid av 1 n
Eunice av.
Annie (wid Richd), r 1940 Bkly Way.
Chas C, salsn, r 1747 Oregon.
Chas D, salsn, b 1800 Stuart.
Elizabeth, b John Gill.
Emma A (wid David), r 1800 Stuart.
Isabel, b John Gill.
John, florist w s San Pab av I n of
ordonees Creek.
John R, phys, b 1940 Bkly Way.
Robt L, lineman, r 1736 California.
an Mary L, clk H C Capwell Co, r
lchmond.
hrest Clarence R, broker, r 2241 Blake
hrest Lawrence R, moved to Okld.
elen Warren Jr, student U of C.
espie Frank P, clk, r 1737 Grove.
espie Helen H, b 1927 Stuart.
espie Matthew, mngr, r 2537 Fulton.
espie Wm H, insptr, r 1927 Stuart.
espy Francis L, b 1729 Shattuck av.
espy Gordon W, clk, b 1729 Shattuck
av.
espy John H, r 1729 Shattuck av.
ette Grace M, tchr Bkly Bus Col and
hool of Pine Arts, b 2509 Regent.
ette Hazel, student U of C.
ette Rev John C, pastor College Av
E Church, r 3005 Benvenue av.
ham Blanche, nurse, b 2323 Howe.
ck Jas, janitor, r 2923 Florence.
ck Mary A, printer, b 2923 Florence.
ck Peter C, molder, b 2923 Florence.
ck Thos F, eng, b 2923 Florence.
lhan Allen F, phys 426 Acheson bldg,
3008 Duncan.

Darrow-Hughes Co.

LARGE AND SMALL TRACTS OF
CALIFORNIA LANDS
FRUIT RANCHES, ETC.

1056 Broadway Phone Oakland 583

Gillin Elbert T, student, b 2959 Hillgess
av.
Gillin Saml L, mining, r 2959 Hillgess
av.
Gilman Chas, lab S F Chem Co, r 800
Addison.
Gilman Chas L, asst U of C, r 2611 Dana.
Gilman Ella F (wid Jas N), r 2441 Wool-
sey.
Gilman Francis B, carp, b 2611 Dana.
Gilman Freda (wid O W), b 2716 Hille-
gass av.
Gilman Jas N, r 2441 Woolsey.
Gilman Madeline E, clk H C Capwell Co,
r 2611 Dana.
Gilmartin Chas F, bartndr, r 1410 5th.
Gilmore Alfred, r 1610 Woolsey.
Gilmore Alfred H, draftsman, b 1610
Woolsey.
Gilmore Chas F, clk, b 1610 Woolsey.
Gilmore Clelia, tchr, b 2118 Ashby av.
Gilmore Geo W, elec, b 1610 Woolsey.
Gilmore G Malcom, clk, b 1610 Woolsey.
Gilmore John, b 3000 Ellis.
Gilmore Lillie S, b 1610 Woolsey.
Gilmore Martha A (wid Jas), r 2118 Ash-
by av.
Gilmore Minor C, r 2021 Univ av.
Gilmore W W, insptr, r 2314 Haste.
Gilpatrick John R, carp, r 1731 Francisco.
Gilsenan Phillip, clk, b 2847 Webster.
Gilsenan Thos, contr 2847 Webster.
Gilsenan Thos Jr, b 2847 Webster.
Gilsen Phebe B (wid Geo), b 2320 Hill-
gard av.
Gimbal Eugene B, conf, r 2744 Regent.
Gimbal Frank, died Apr 7, '09, age 23.
Gimbal Henry A, plumber 1106 Univ av,
b 1447 7th.
Gimbal Jas, tmstr J H Davis, b 1214 San
Pablo av.
Gimbal Jas J, tmstr, b 1447 7th.
Gimbal Jos, candymkr, b 1447 7th.
Gingg Rudolph C, teller, r 1900 Ashby av.

GINN ALAN C
(Ginn & Sons), b 2534 Grove.

GINN ELKANAH
(Ginn & Sons), r 2534 Grove.
Ginn Neil E, musician, b 2534 Grove.

GINN NORMAN C
(Ginn & Sons), b 2531 Grove.

GINN & SONS
(Elkanah, Norman C and Alan C),
Proprs Berkeley Rug Works, 2534 Grove.
(See right side and left bottom lines
and Classified Rugs.)

Ginno John W, dentist, r 1502A Walnut.
Ginno Mrs Leonore, dentist 1502A Wal-
nut.
Girard Mary H (wid Jas), r 2312 Fulton.
Girard Roy H, b 2312 Fulton.
Girdner Mrs J T, emp Pfister Knitting
Co, r Ala.

"Wonderful"
Eucalyptus
Sweeping
Compound

oo

No More
Dust

oo

No More
Fleas

oo

No More
Moths

oo

No More
Disease
Germes

oo

Cleans and
Brightens
Carpets

oo

For Sale By
All Grocers

oo

Office and Works
1308
Grove St.

Oakland and Hupmobile Motor Cars

G. CHAPMAN, Agent
WARD KNAUSS, Manager

174-176 12th St., Oakland, Calif.



FRUITVALE HARDWARE CO

CHI-NAMEL SARGENT'S LOCKS

JEWEL MIXED PAINTS CLEAN CUT CUTLERY SPALDING SPORTING GOODS

Telephone Merritt 580 3324 EAST FOURTEENTH ST.

1034

1910 POLK-HUSTED CO.'S

See . . .
GEO. H. VOSE
 For . . .
Real Estate Insurance and Notary
 620 First National Bank Building
 OAKLAND
 Phone Oakland 440

Girsch Frank, shoemkr 2041 Univ av, r 1603 McGee av.
 Girvin Rev Ernest A, pastor Church of the Nazarine, r 1803 Bkly Way.
 Girvin Ethel C, b 1803 Bkly Way.
 Girvin Paul S, b 1803 Bkly Way.
 Girvin Wm H, court reporter, r 2830 Regent.
 Givens John W, carp, r 1701 Fairview.
 Glackin John C, student U of C.
 Glaeser Mrs Alvina, r 1308 6th.
 Glaeser Edith, bookbdr, b 1308 6th.
 Glaeser Frank, r 1308 6th.
 Glaeser Frank R, clk, b 1308 6th.
 Glascock John R, clk, b 2720 Derby.
 Glascock John R Jr, r 2720 Derby.
 Glasgow Walter L, carp, r 1872 Allston Way.
 Glass Mrs Ella M, moved to San Rafael.
 Glass Frank S, r 2827 Kelsey.
 Glass Fred H, trav agt, r 2549 Ellsworth.
 Glass George, seams, b 1617 Univ av.
 Glass Margery E, student U of C.
 Glassbrook Clarence L, r 2127 Woolsey.
 Glassbrook Edwin F, solr, b 2127 Woolsey.
 Glassbrook Ruth E, b 2127 Woolsey.
 Glascock Bell R, elec, b 2215 Fulton.
 Glasson John C, trav agt, r 2319 Asbury av.
 Glatze Fritz, lab, r 1612 4th.
 Glatze Pauline, mach, b 1612 4th.
 Glavinovich John L, tmstr, r 615 Dartmouth.
 Glavinovich Luke V, student U of C, b 615 Dartmouth.
 Glavinovich Rose, stenogr Berkeley Independent, b 615 Dartmouth.
 Glaw Henry R, salsn, r 3023 Grove.
 Glazier Chas M, painter, r 1608 Delaware.
 Gleason Fred B, mngr, r 2535 Etna.
 Gleason Wm H, mech, r 1606 Bonita av.
 Glead Fred C, clk H W Hughes, r 2822 Kelsey.
 Glein Charlotte, r 1738 Grove.
 Glenn Alex, clk, rms 2223 Chapel.
 Glenn John Q, salsn Harold Havens, r 2515 Russell.
 Glenn John Q, driver A W Pettit, b 2515 Russell.
 Glenn Walter L, r 2829 Hillegass av.
 Glennen Richd C, tmstr Contra Costa Bldg Mats Co, r 1139 Francisco.
 Glessner Harry H, pres Glessner-Morse Co Inc, r 2637 Piedmont av.
 Glessner-Morse Co Inc, H H Glessner, pres; J F Cahoon, vice-pres; N O Morse, sec and treas; stationers 2163 Shattuck av and 2202 Tel av.
 Glick Leo, student U of C.
 Glocker Fredk, messr, r 3025 Ellis.
 Gloor Emil, carp, r 1406 Henry.
 Gloor Emil Jr, clk, b 1406 Henry.
 Gloor Ernest, waiter, b 1406 Henry.
 Gloor Werner, cook, b 1406 Henry.
 Glover David S, carp, r 2445 Webster.
 Glover Kelse R, student U of C.
 Glover Ruth, student Bkly Bus Col, r Richmond.
 Gluckman Belle R, student U of C, b 1711 Virginia.
 Gluckman David, shoes 2539 Shattuck av, r 1711 Virginia.
 Gnarini Fredk H, student U of C.
 Goadley Geo A, student U of C.
 Gobalet Chas, painter, r 411 Stannage av.
 Gobalet Elmer, carp, b 411 Stannage av.
 Gobel Jas J, clk in charge Emeryville Branch P O (Okld), r 1641 Hearst av.
 Gobel Jos M, lab, b 1629 Hearst av.
 Gobel Wm A, molder, r 1636 Bkly Way.

Gobel Konrad, r 1229 Carrison.
 Goble Fred J, lawyer, r 1604 Josephine.
 Goble Martha (wid John), b 1604 Josephine.
 Godbolt Nellie K, student U of C.
 Goddard Mrs E L, r 2647 Dwight Way.
 Goddard Florence, b 2647 Dwight Way.
 Goddard Henry K, moved to S F.
 Goddard Malcolm, dentist, b 2647 Dwight Way.
 Goddard Mrs Rose B, moved to S F.
 Godfrey Henry C, insprtr, r 1636 Grant.
 Godin Chas J, painter 1730 Jayne.
 Goebel Antone, meats 3245 Grove, r O.
 Goebel Emma, clk H C Capwell Co 2219 Oregon.
 Goebel Walter R, casbr, r 2505 Russell.
 Goebel Wm, student, b 2505 Russell.
 Cogerty Edw B, r 2716 Benvenue av.
 Gogstad Alex, sailor, r 1701 Russell.
 Gohrman Mabel, stenogr R A Berry Co, r Okld.
 Goin Emma, tchr Institution for D and Blind, b 1332 Spruce.
 Going Guy L, clk, r 1830 Derby.
 Goldaracena Olympia A, student U of C.
 Goldaracena Mrs Sarah (wid Ramo bakery 2429 Bancroft Way, r 2030 Cotton.
 Golden Sheaf Bakery Co (Christian M kelsen mngr, 2022 Shattuck av.
GOLDEN SHEAF CAFE,
 C H Fisher Propr, 2026 Shattuck Phone Bkly 6477.
 Golden Thos J, r 1722 Addison.
 Goldman Benj J, distiller, r 2746 Grov.
 Goldman Elsie, student U of C, b Milvia.
 Goldman Florentine (wid Manfred), r Milvia.
 Goldman Fred, student U of C, b Milvia.
 Goldman Mrs Lilly, shoes 2006 Shattuck av, r 1826 Hearst av.
 Goldman Olive W (wid Jacob H), r Prince.
 Goldman Oscar, student U of C, b Milvia.
 Goldman Saml, salsn Mrs L Goldman 1826 Hearst av.
 Goldstrom Oscar, cementwkr, r 1630 Bl.
 Golly Edw V, bkpr, r 2910 Fulton.
 Golotta Michl, lab, r 2022 5th.
 Golphin Frank Z, inkknkr, r 1419 N Side av.
 Golsch Henry, contr 1449 5th.
 Gomersall Jas, b 1520 Woolsey.
 Gomersall John, patternknkr, r 1520 W sey.
 Gomez Manuel, tmstr, r 1633 Univ av.
 Gompertz Alice, clk West Bkly Bank 2405 Bowditch.
 Gompertz Anita, tchr Institution for I and Blind, b 2214 Bancroft Way.
 Gompertz Chas F, r 2405 Bowditch.
 Gompertz Louise M, nurse 2405 Bowditch.
 Gompertz Walter A, vice-pres Bkly detaking Co, r 2405 Bowditch.
 Gonus Morris, lab, b 816 Folger.
 Gonia John R (Gonia & Perry), r Bancroft Way.
 Gonia & Perry (J R Gonia, J O Per creamery 2003 San Fab av.
 Gonsalves Joaquin, carp, r 808 Banc Way.
 Gonsalves Manuel, carp, r 825 Univ av.
 Gontino Louis, lab, r e s Talbot 2 r Portland av.

Reo and Stoddard-Dayton Automobile

W. L. LOOS & CO.

Phones: Oakland 5507, Home A4507 TWELFTH AND JACKSON STREET

onzales Mrs Josephine, hdrywkr, r 1519 Milvia.
 ooch Jesse A, carp, r 1841 Blake.
 ooch Katherine, nurse Roosevelt Hospital.
 ood Albt U, bkpr, b 2214 Channing Way.
 ood Etta L I, clk, b 2326 Parker.
 ood Hattie, clk Marshall Steel Co, b 2214 Channing Way.
 ood John, clk W A Brabrook, rms 2100 Vine.
 ood John C, mach, r 2214 Channing Way
 ood Leander, prin Columbus School, r 2407 Edwards.
 ood Rita C, clk, b 2326 Parker.
 ood Robt W, shoes 2525 Shattuck av, r 2326 Parker.
 oodale David, mining eng, b 2301 Stuart.
 oodall Chas H, carp, r 2910 Benvenue av.
 oodall John T, mach, rms 2115 Blake.
 oodall Richd, trav agt, r 1838 Hearst av.
 oodban Esthier M, gents' furnishings 2035 Ashby av.
 oodban Percy, clothing 2103 Dwight Way, r 2037 Ashby av.
 oodbody Wm R, b 2430 Bowditch.
 oodburn Wm R (Hunter & Goodburn), r 6428 Benvenue av.
 oode Percy G, acct, b 3009 Tel av.
 oodfellow Geo W, student Bkly Bus Col, r Okld.
 oodfellow Hugh, r 2727 Garber.
 oodman Alice (wid Wm), r 1410 Milvia.
 oodman Anna, dressmkr, b 1449 Blackstone.
 oodman Harvey P, banker, r 2735 Haste.
 oodman Inez R, b 1410 Milvia.
 oodman Jos, master mariner, r 1449 Blackstone.
 oodman Louis E, student U of C.
 oodman Minot H, eng, b 1410 Milvia.
 oodman Robah A, b 1410 Milvia.
 oodman Robt P, musician, b 1931 Fairview.
 oodrich Walter D, r 1725 Carlton.
 oodrich Washington S, student U of C, b 1707 Euclid av.
 oodsell Rev Dennis, moved to Ceres, Cal.
 oodsell Mrs Virginia (wid Jacob), Christian Scientist 2520 Russell.
 oodspeed Florence (wid Geo), b 2617 Le Conte av.
 oodspeed Fred H, mach S F Chem Co, r Fleming Point.
 oodspeed Thos H, asst U of C, r 2617 Le Conte av.
 oodwin Bessie, student U of C.
 oodwin Eugene, sec, r 2535 Piedmont av
 oodwin Guy L, student U of C, b 2627 Ridge rd.
 oodwin Mary E, nurse 1427 Spruce.
 ood G Rollin, elec, r r s Washn av 2 e of Kains av.
 oranson Ellen D, milliner, b 1462 Cornell av.
 oranson Hjalmar, painter, r 1615 Ward.
 oranson Otto, loggr, r 1160 Cornell av.
 orthy Abbie M (wid Saml P), r 2805 Kelsey.
 ordano Anton, lab, r 2110 7th.
 ordon Alex, dairy n of Posen av w of Monterey av.
 ordon Alvin L, clk Parkinson & Moreh, r 1814 Derby.
 ordon Alvin R, shingler, b 1814 Derby.
 ordon Carrie I, student U of C.
 ordon Clarence E, student U of C.
 ordon Clarence H, shingler, b 1814 Derby.
 ordon Clarence H, shingler, b 1814 Derby.

LAYMANCE

REAL ESTATE COMPANY
 REAL ESTATE AGENTS AND AUCTIONEERS
 1214-1216 BROADWAY, OAKLAND
 Phones. Oak. 328 Home A 3328

Gordon David G, clk, b 2225 Channing Way.
 Gordon Edwin J, tmstr, r 2220 Rose.
 Gordon Eli, oysters, r 3114 California.
 Gordon Geo, student U of C, b 2125 Channing Way.
 Gordon Horace C, clk, r 2225 Channing Way.
 Gordon Jas (Davis & Gordon), r 2000 Bancroft Way.
 Gordon Jas B, acct, r 1818 Woolsey.
 Gordon John, moved to S F.
 Gordon Jos, clk, r 2486 Shattuck av.
 Gordon Julia M (wid Geo W), r 2031 Haste.
 Gordon Louis J, clk R M S, r 2324 Fulton.
 Gordon Saml N, carp, rms 1884 Alcatraz av.
 Gordon Wallace, student U of C.
 Gorham Chas M, b 2803 Forest av.
 Gorham Edgar, candymkr, r 1610 Todd.
 Gorman Alex, carp 2026 San Pab av, r 1907 10th.
 Gorman John (J Gorman & Son), r 2549 Tel av.
 Gorman J & Son (John and Wesley), undertakers and furniture 2222 Dana.
 Gorman Wesley (J Gorman & Son), r 2549 Tel av.
 Gorrill Wm H, lawyer, r 2725 Dwight Way.
 Gosch Arthur, sdasn J L Wetherbee, b 1614 Tyler.
 Gosch Herman, plasterer, r 1614 Tyler.
 Goss Albt W, b 2405 Tel av.
 Goss Clifford M, student U of C.
 Goss Hannah A (wid Leonard), b 2119 Channing Way.
 Goss Homer, mach, r 2335 Dwight Way.
 Goss Laura D (wid Roscoe), r 2119 Channing Way.
 Goss Lawrence A, lab Cal Corrugated Culvert Co, r Okld.
 Goss Orville R, student U of C, b 2119 Channing Way.
 Goth Augusta (wid John), b 1009 Snyder av.
 Gott Ellery L, janitor U of C, r 2225 Parker.
 Gottheim Beatrice, student U of C.
 Gottheim Irving, student U of C.
 Gottheim Louis, tailor, r 2408 Bancroft Way.
 Gottschalk Otto F, moved to Mountain View.
 Gottschalk Wm, r 2533 Hillcress av.
 Gottskall Blanche M, bkpr, b 1640 Dwight Way.
 Gottshall Grace M, seams, b 1640 Dwight Way.
 Gottshall Louis, agt, r 1640 Dwight Way.
 Gotzlin Helma, jeweler, r 2147 Oregon.
 Gouallarden Francis, r 2504 Etna.
 Gough John W, expman, r 1625 Russell.
 Gould Benj F, farmer, r 3019 Duakin.
 Gould Chas W, grocer 1590 Alcatraz av.
 Gould Geo L, bkpr, r 1795 Parker.

OFFICE, 478 TENTH ST., OAKLAND, CAL. BERKELEY OFFICE, 2121 SHATTUCK AVE.
 PHONE OAKLAND 7898 HOME PHONE A3898
 PHONE BERKELEY 1404

PACIFIC MANUFACTURING COMPANY
SASH, DOORS, MILLWORK

S. & F. R. GRAY

REAL ESTATE, INSURANCE
LOANS, INVESTMENTS, RENTS

NOTARY PUBLIC

PHONES: OAKLAND 2541, HOME A1433 369 12th St., Opp. Hotel St. Mark

1036

1910 POLK-HUSTED CO.'S

STANDARD GAS ENGINE CO.

MARINE, STATIONARY, PUMPING
and HOISTING ENGINES Etc.

Dennison and King Sts. East Oakland

At 23d Ave. Station Phone Merritt 140

Gould Geo S, r 1518 Le Roy av.
Gould Gladys V, student U of C.
Gould Jos S, draftsman, b 3019 Deakin.
Gouldin Sara E (wid John), r 2239 Parker.
Gounder Walter F, carp, r 1616 Virginia.
GOVE EDWARD V,
Tax Collector and Treasurer City Hall,
r 2866 Webster.
Gove Mrs Elizabeth (wid Isaac), b 2118 Grant.
Gove Geo W, r 2118 Grant.
Gow Geo P, mining, r 1619 Walnut.
Goyette Helen M, h 2018 Cedar.
Goyette Louis, b 2018 Cedar.
Graber Mary (wid John), b 2550 Buena Vista Way.
Graber Thos F, lawyer, r 2037 Durant av
Grace Presbyterian Church, 1822 Todd.
Grady Chancellor K, student U of C, b 2809 Kelsey.
Grady Dwight, porter R D Fuller.
Grady Edw M, sheet metalwkr, r 2325 Haste.
Grady Hugh, b 1522 Delaware.
Grady Jas F, pres, r 1522 Delaware.
Grady Theo, tchr Institution for Deaf and Blind, r 2809 Kelsey.
Grady Theodore Jr, b 2809 Kelsey.
Grady Christian E F, shoemkr 3131 Harper.
Grafenstein Fred, printer Athlowe & Co, r Okld.
Graft Alfred T, b 2808 Regent.
Graft Armin, student U of C, b 2808 Regent.
Graft Edwin C, student U of C.
Graft Geo H, clk, r 2032½ Parker.
Graft John (Graft & Wagner), r 2041 Haste.
Graft John M (Graft & Co), r 1815 Fairview.
Graft Katherine, bkpr Graft & Co, r 1815 Fairview.
Graft Leo C, student U of C, b 2808 Regent.
Graft Mary (wid Armin), r 2808 Regent.
Graft & Co (John M Graft, John L Shuman), furniture 2679 Shattuck av.
Graft & Wagner (John Graft, Clyde Wagner), meats 1502 Shattuck av.
Graham Alex E, U S Gov chemist, r 2615 Hillegass av.
Graham Alice, tailor Jos Jaeger, r 2131 Park.
Graham Andr S, r 2107 Grove.
Graham Benj J, mining, r 2939 Otis.
Graham Bessie, rms 2131 Park.
Graham Clifford R, clk, r 1883 Berryman.
Graham C Louise, b 2206 Stuart.
Graham Donald H, student U of C, b 2416 Channing Way.
Graham Rev Edw, r 2419 Channing Way.
Graham Edw McD, hdw, r 2416 Channing Way.
Graham Frank W, clk, b 2939 Otis.

Graham Harold, student Boones Unit School, b 2006 Durant av.
Graham Hazel, student U of C.
Graham Helen, tailor Jos Jaeger, b 213 Park.
Graham Henry W, clk, rms 2131 Park.
Graham Herbert, salmn, r 1886 Harmon.
Graham John R, civ eng, r 2206 Stuart.
Graham Jos A, civ eng, r 2611 Webster.
Graham Jos A, clk, b 2226 Blake.
Graham Jos M, civ eng, r 2206 Stuart.
Graham Julia M, student U of C, b 222 Blake.
Graham Patk A, r 2226 Blake.
Graham Reuban J, tchr, r 1941 Rose.
GRAHAM ROBERT J,
Salmn Wood & Tatum Co, r 2000 Grove
Graham Russell G, student U of C.
Graham Saml, r 1939 Oregon.
Graham Thalia F, student U of C.
Graham Thos G, clk, b 2226 Blake.
Graham Wm J, student U of C, b 222 Blake.
Grainger Adelaide O, tchr Snell Seminary.
Grainger Irwin L, real est 3269 Adeline, Okld.
Grainger Wm, clk, r 1430 Henry.
Grainger Wm Jr, driver Williamson & Curran, b 1430 Henry.
Graland Gust G, carp, r 2833 8th.
Granada Apartments The 2502 Bancroft Way.
Granberg Gust, carp, r e s Cornell av n of Garfield av.
G A R Hall Addison se cor Shattuck av
Grandi Marie H, student U of C.
Grandier Raymond, clk Fallis & Fallis r Okld.
Grange John, b 2224 4th.
Grange Mattie A (wid N), r 1703 Rose.
Grannes Bernhard G, cook Spring Const Co, r n end of The Alameda.
Gretquist Emil, carp, r 1238 Carrison.
Grant Ada M, b 2609 Milvia.
Grant Earle E, student U of C.
Grant Garnet B, student U of C.
Grant Jas E, mngr Hygienic Health Food Co, r 1908 Francisco.
Grant John, mach Sunlit Fruit Co, r 2921 Cedar.
Grant Kenneth A, elec, r 2710 Grove.
Grant Manuel, watchman, r 1308 Delaware.
Grant Mary H (wid Geo), b 2609 Milvia.
Grant M, r 1418 Eonita av.
Grant Ward D, jeweler, r 2210 Ashby av
Grant Wm P, housemover 1735 Addison.
Granter Jacob, mach, r 933 Addison.
Gravatt Arthur E, bkpr, r 2441 Prince.
Graves John, r 2027 Channing Way.
Graves John A, painter 1031 Pardee.
Graves John D, painter, b 1031 Pardee.
Graves Mercedes (wid Wm), r 2324 Channing Way.
Graves Thaddeus, sec Ramona Candy Co r 2108 Prince.
Graves Thos A, student U of C, b 2621 Ridge rd.
Graves Warren A, carp, r 2905 King.
Gray, see also Grey.
Gray Anna M, bkpr, b 1530 Prince.
Gray Chas, r 1530 Prince.
Gray David, mach, r 2923 Ellis.
Gray Donly C, student U of C.
Gray Emily P, student U of C.
Gray Gables, furn rms 2320 Bancroft Way
Gray Geo T, ins adjuster, r 2511 Woolsey

I'M A PLUMBER—DO YOU NEED ME?
A. T. SMITH
 183 TWELFTH STREET
 PHONES: OAK. 3327 HOME A 2918
 ONE JOB WILL CONVINCING YOU THAT I KNOW MY BUSINESS. MY CHARGES ARE FAIR.

READ THE
Saturday Evening Post
EVERY NEWS STAND

ay Harold F, civ eng, b 2540 Benvenue av.
ay Harry, carpetlyr Kerr Bros, r Okld.
ay Hazel Z, student U of C.
ay Hermann, upholstr, r 1613 Kains av.
ay Luke, plumber, r 2815 Grant.
ay Mathias K, salsn, r 2504 Ashby av.
ay May V (wid Edmund S), b 1725 Le Roy av.
ay Ralph M, student U of C.
ay Theo, r 2540 Benvenue av.
ay Thos G, student U of C.
ay Tone R, student U of C.
ay Wm C (Critchett & Gray), r Napa.
aydon Geo W, b 2029 Blake.
aydon McCullough, b 2029 Blake.
ayson Street School 8th nr Grayson.
eat American Importing Tea Co, J N Garrison mngr, 2135 Center.
eat Western Realty Co (Incl), J A Sutton, pres; A M Gault, sec; 3200 Adeline.
een Alfred, photogr 1308 Bonita av.
een Alfred H, bkpr, b 1646 Prince.
een Alfred T, real est, r 1646 Prince.
een Bernard M, clk, r 1525 Harmon.
een Chas, vice pres Berkeley Land Co, r 1511 Josephine.
een Chas M, trav agt, r 1733 Dwight Way.
een Chas P, tinner, b 2811 7th.
een Chas W, bkpr, r 2115 Ashby av.
een Danl, student, o 1646 Prince.
een Della, waitr, r e s Kains av 1 n of Dartmouth.
een Edna C, nurse, b 2811 7th.
een Frances M, b 2624 Virginia.
een Frank O, carp, r 643 Gilman.
een Geo C, asst mngr, r 2328 Carlton.
een Geo H, tmstr, r 1323 Bancroft Way.
een Harry B, agt, r 2736 Hillgass av.
een Henry B, agt, b 2736 Hillgass av.
een Henry C, clk, r 1417 Grove.
een John, painter, r 2829 9th.
een Josiah E, r 3000 Hillgass av.
een Leland E, clk, r 3021 Shattuck av.
een Lester, r 2738 Prince.
een Lisle C, photogr, r e s Talbot av 2 n of Washn av.
een Marion E, nurse, b 2811 7th.
een Mrs Mary, r 156 Adams.
een Mary C (wid John), r e s Kains av 1 n of Dartmouth.
een Myron D, r 2811 7th.
een O D, lab, b 1525 Harmon.
een Phillip, student, b 1646 Prince.
een Seth S, barber, b 3033 Bateman.
een Thos L, tmstr, b Mrs M C Green.
een Mrs Virginia L, r 3021 Shattuck av.
een Wm A, student U of C.
eenberg Harold, student U of C.
eene Alfred, photogr 1308 Bonita av.
eene Breckenridge D M, lawyer, r 11 Hillside ct.
eene Mrs I A, asst U of C, r 2614 Tel av.
eene Lucius L, phys, r 2937 Piedmont av.
eene Mary C (wid Chas F), rms 2305 Bancroft Way.
eenfield Anna, dressmkr, rms 2320 Bancroft Way.
eenhood Edw J (Max Greenhood & Co), r Okld.
eenhood Jesse F, trav agt, r 1736 Cedar.
eenhood Max C (Max Greenhood & Co), r Okld.
eenhood Max & Co (Max C and Edw J Greenhood), dry goods, Univ av nw cor 10th.
eenlaw Wm H Jr, student U of C, b 2317 Durant av.

Carnegie Brick and Pottery Co.

SEWER PIPE, FLUE LININGS
FIRE BRICK AND
PRESSED BRICK

Adams Wharf, Foot Madison Street

Phones: Oakland 79, Home A 1079

Greenleaf Chas H, tchr, r 1437 Le Roy av. GREENLEAF, GEORGE R,

Gas and Electric Fixtures 2134 University av, r 2528 Stuart.

Greenleaf Mrs J H, instr U of C, r 1437 Le Roy av.

Greensfelder Heler S, student U of C.

Greenwood Burnet M, representative I C S, r 1147 Gilman.

Greenwood Carrie B, student U of C, b 1147 Gilman.

Greenwood Frank, moved to Monterey.

Greer Jas A, r 2443 Woolsey.

Gregg Howard W, ins, r 1826 Todd.

Gregg John W, clk, r 2401 Blake.

Gregory Albt A, shoemkr 1814 Addison.

Gregory Albt J, shoemkr, b 1814 Addison.

Gregory Alfred R, r 3027B King.

Gregory Anth, b 2432 7th.

Gregory Chas, dep recorder, r 2016 Chan-ning Way.

Gregory Edna E (wid Geo H), r 1639 Euclid av.

Gregory Elmo M, student U of C.

Gregory Frances E, nurse 1428 Greenwood Ter.

Gregory Frank E, mach, r 1715 Russell.

Gregory Herbert L, r 2624 Piedmont av.

Gregory John, b 1642 Oxford.

Gregory Laura K (wid Munson), r 1428 Greenwood ter.

Gregory L-land S, student U of C, b 1639 Euclid av.

Gregory Lillian A, cashr Berkeley Gazette Pub Co, b 1710 Allston Way.

Gregory Lewis, lab, r 2432 7th.

Gregory Mary V, b 2943 Pine av.

Gregory Silas B, elec, r 1422 Bonita av.

Gregory T T C, lawyer, r 3136 Lewiston av.

Gregory Vivian E G, student, b 2624 Piedmont av.

Gregory Warren, lawyer, r e s Greenwood ter 1 n of Buena Vista Way.

Greig Robt, contr 2240 Grant, r 1745 Bancroft Way.

Grek A J, tailor Marshall Steel Co, r Univ Apts.

Grek J R, cutter Marshall Steel Co, r Univ Apts.

Grennan John A, real est, r 1714 Walnut.

Greve Chas, salsn, r 1517 Alcatraz av.

Grey, see also Gray.

Grey Alice M, seams, b 2607 Grant.

Grey Chas T, furn rooms 2214 Union.

Grey Edith M, tchr, b 2607 Grant.

Grey Frank S, trav agt, r 2607 Grant.

Gribner John T, student U of C.

Gridley Belle, b 2942 Harper.

Grieb Margaret (wid Tobias), r 837 Bancroft Way.

Grieg Wm R, student U of C.

Grieron Duncan C (Beaubien & Grier-son Co), r Okld.

Griesche Alice, clk, b 2313 Carlton.

Griesche Gus A, mngr Bowman & Co, r 2313 Carlton.

48 BACON BUILDING

CONCRETE STRUCTURES . . . STREET WORK . . . SEWERS . . . EXCAVATIONS . . . ETC.
SCOTT & FARLEY
GENERAL CONTRACTORS
PHONES: OAKLAND 3679, HOME A 4315
OAKLAND, CALIFORNIA

C. G. JOHNSON, Manager

JOHNSON PRINTING CO. JOB PRINTING AT RIGHT PRICES

14 BROADWAY, Rooms 5 & 6, Security Bank Bldg.

OAKLAND, CAL.

Leonard & Williamson - - Real Estate

INSURANCE, LOANS AND SECURITY BONDS
 PROPERTIES HANDLED FOR LOCAL AND NON-RESIDENT OWNERS

Phone Merritt 767

3412 East Fourteenth Street, Oakland, Cal.

1038

1910 POLK-HUSTED CO.'S

Office with BROCK CO., 2121 Shattuck Avenue
 Phone Berkeley 4404
 BUILDERS' EXCHANGE, 550 Eighteenth St., near Sen
 Pablo Ave. Phones: Oakland 366, Home A 4366

F. E. NELSON

General Contractor—Concrete Work of
 Every Description

No Job Too Small, No Contract Too Large
 Residence Phone Berkeley 5616

Griesche Wm F, clk, r 2313 Carlton.
 Griffin Chas H Jr, student U of C.
 Griffin Alice M, b 1626 Russell.
 Griffin Annie, musician, b 1405 Arch.
 Griffin Ethel M, clk, b 1626 Russell.
 Griffin Jas, lab, b Mrs M E Griffin.
 Griffin Jas M, artist 1405 Arch.
 Griffin Jas M, tmstr, r 2526 Webster.
 Griffin John M, eng, r 1408 6th.
 Griffin Jos, tmstr, b Mrs M E Griffin.
 Griffin Julia, b 2600 Ridge rd.
 Griffin Lella, student Bkly Bus Col, b 2237
 Haste.
 Griffin Lillie, bkpr, b Mrs M E Griffin.
 Griffin Mary E (wid Thos), r e s Cornell
 av 1 s of Cerrito Creek.
 Griffin Maurice S, steward, r 1243 Kains
 av.
 Griffin Ronald C, student U of C.
 Griffin Thos F, janitor P O, r 1509 Milvia.
 Griffin Thos H, r 2904 Adeline.
 Griffin Thos R, porter, r 1626 Russell.
 Griffin Thos R Jr, porter, b 1626 Russell.
 Griffin Wm W, lab, r 1712 Alston Way.
 Griffith Anne E, dressmkr 504 Studio
 bldg.
 Griffith Bert, plasterer, r 1620 Tyler.
 Griffith David T, elec 1940 Shattuck av,
 r e s Christiana 4 n of Cordonices Creek.
 Griffith Ernest F, clk U S Dept of Agri-
 culture, b 2635 Channing Way.
 Griffith E Ruth, student, b 2945 Magnolia
 av.
 Griffith Hansford B, lawyer, r 2636 Pied-
 mont av.
 Griffith Hurwood W, student U of C.
 Griffith Margaret, student U of C, b 2945
 Magnolia.
 Griffith Margaret (wid F W), r 2316 Ban-
 croft Way.
 Griffith Margaret, student U of C.
 Griffith Thos D, clk D T Griffith, b e s
 Christiana 4 n of Cordonices Creek.
 Griffith Wm E, treas Institution for Deaf
 and Blind, r Okld.
 Griffith Wm G, r 2945 Magnolia av.
 Griffith Wm J, r 2635 Channing Way.
 Griffiths Alice L (wid Saml), b 1470 Shat-
 tuck av.
 Griffiths David J, insptr, r 1731 Dwight
 Way.
 Griffiths Evan, lab, b 1226 Carrison.
 Griffiths Grace F, student U of C.
 Grigsby Chas E, salsn Harold Havens, r
 Elks' Club.
 Grigsby Erasmus D, r 2245 Grant.
 Grigsby Leslie W, student U of C.
 Grigsby W E, student, b 2536 Bancroft
 Way.
 Grim Abraham K, died Jan 6, '10, age 79.
 Grim Anna M (wid Abraham), r 1531
 Henry.
 Grimmelman Fred, bartdr, r 1626 Todd.
 Grimmelman Fred Jr, jeweler, b 1626 Todd.
 Grimmelman Wm H, clk, b 1626 Todd.
 Grimes Carl G, student U of C.
 Grimes Clara, stenogr, b 2008½ Parker.
 Grimes Mrs Lucy, r 2008½ Parker.
 Grimes Lyman, student U of C.

Grimm Annetta (wid Adam), r 2318½
 Bancroft Way.
 Grimm Freda C, student U of C.
 Grimshaw Geo, sanitary insptr City Hal
 r 1130 Delaware.
 Grimwood Emma, tchr Head's School,
 Okld.
 Grindley Ethel, stenogr, b 2415 Haste.
 Grindley Genevieve, r 2415 Haste.
 Grindley Jessie (wid Jas), r 2415 Haste.
 Grinnell Edna M, tchr, b 2534 Ridge rd.
 Grinnell Henry F, clk, r 2534 Ridge rd.
 Grinnell Jos, director Cal Museum U
 C, r 2615 Channing Way.
 Grinnell Margery, student U of C, b 258
 Ridge rd.
 Grinnell Wm E, foreman, r w s Tulare a
 1 n of Marin av.
 Grinstead Allen R, student U of C, b 176
 Euclid av.
 Grinstead Gladys, tchr Columbus Schoo
 b 1726 Grove.
 Grinstead Roy A, pres Dahlonga Club,
 1707 Euclid av.
 Grupp R H, salsn Standard Soap Co,
 Okld.
 Grisby Edw D, r 2245 Grant.
 Griscom Elizabeth W (wid Saml), b 130
 Shattuck av.
 Griscom John G, student, b 1301 Shattuck
 av.
 Griswold Ethel, b 1619 Walnut.
 Griswold Eugene (E Griswold & Co),
 Okld.

R. P. WADDELL

Garland Line of Pumping Goods
 Vacuum Cleaners and Household Specialties

Phone Oakland 4083.
 1010 Franklin.

Griswold E & Co (Eugene Griswold)
 soda water mnfrs Parker nw cor 6th.
 Gronman Jelmar R, seaman, r 2331 10th
 Gronquist Emil, carp, r 1238 Carrison.
 Gronroos Carl, carp, r 2620 McGee av.
 Grooms Evelyn, nurse Bates Sanatorium
 b 2640 Webster.
 Groos Henry B, carp, r 3247 Idaho.
 Gross Jos W, civ eng, b 2456 Derby.
 Gross Lee W, student, b 2456 Derby.
 Gross Levi N, r 2456 Derby.
 Grosse Fred, restaurant, r 1637 Alcatraz
 av.
 Grosshans John, driver, r 1622 Todd.
 Grossi Anna, seams, r 1034 Grayson.
 Grossman Olga, student, b 1643 Walnut.
 Grote Harry C, bkpr, b 2225 Blake.
 Groth John W, tailor, r w s Kains av
 n of Dartmouth.
 Grothman Alma, Indrywkr Cal Rongh
 Dry Lndry Co, r Richmond.

Chas. Hoffman & Co.

Importers of HUMAN HAIR

Theatrical and Masquerade Costumers

Phones Oak. 5806, Home A3714

476 THIRTEENTH ST., Cor. Washington

Electric
 Supplies
 Fixtures
 Wiring
 Motors
 Repairs

STAR ELECTRIC & ENGINEERING CO.
 171 TWELFTH ST.
 PHONE OAK 2916



Telephone
 BERKELEY 4465

Rug Rugs
 Silk Portieres
 Couch Covers

Berkeley Rug Works

GINN & SONS, 2534 GROVE STREET

Rugs Made From
 Iograns
 Brussels
 Tapestry
 Stair Carpets

PHOENIX FLOUR

THE WHITEST
THE BEST
ASK YOUR GROCER

BERKELEY CITY DIRECTORY 1910

1039

Grotschier H, salsn Mason-McDuffie Co, r S F.
Grove Olin S, designer, r 2404 Russell.
Grove Elsie J, student U of C.
Grover Harriet M, tchr, b 2620 Benvenue av.
Grover Helen T, sec, b 2620 Benvenue av.
Grove Marietta F (wid Wm A), r 2620 Benvenue av.
Grover Mrs Mary G, r 1539 Arch.
Grow Herber H, student, b 2241 Tel av.
Gronwey Emily, hairdresser Mrs M Lindsay, b 1626 Berkeley Way.
Growney Geo, clk, r 1626 Berkeley Way.
Grubb David H, student U of C.
Grubb Fredk E, r 2214 Ashby av.
Grubb Geo C, student, b 2214 Ashby av.
Grubb Olin M, student, b 2214 Ashby av.
Gruer Elmer W, student U of C.
Gruener Elizabeth F, died Sept 23, '09, age 84.
Gruener Frank, clk, b 1881 Alcatraz av.
Gruener Helen, rms 3115 Eton.
Gruener Helena C (wid Frank), r 1881 Alcatraz av.
Gruener Theo, driver, b 1881 Alcatraz av.
Gruninger Albt, vice pres and sec J J Pfister Knitting Co, r Okld.
Brunsky Chas, student U of C.
Brusky Edwin L, student U of C.
Bruzwitz Eugene O, Indry 2308 Parker.
Jude Julie A, b 2505 Parker.
Jude Richd E, elec, b 1628 Woolsey.
Juderian R Egon, eng, r 1735 Carlton.



If You Must Move, See That You Move Right
1070 BROADWAY

Gullixson Louis, clk People's Water Co, r Marshall ne cor Stanford av.
Gundersen Peter, mstr mariner, r 2822 San Pablo av.
Gundlach Fred W, fireman S P Co, r 1342 Milvia.
Gunn Ann I, student U of C, b 2624 Virginia.
Gunn Dudley B, student U of C, b 2624 Virginia.
Gunn Robt L, student U of C, b 2624 Virginia.
Gunston Wm G, waiter, r 2424 California.
Gunter Allen J, mach Byron Jackson Iron Wks, r Elmhurst.
Gunther Adam, apartments 1884 Alcatraz av.
Gunthrop Miss P, cataloguer U of C, r 2513 Bancroft Way.
Gunzel Carl H, mach, r 2425 7th.
Gunzel Max, mach, r 2425 7th.
Gurell Alben, clk, b 1225 San Pablo av.
Gurell Ruth, clk, b 1225 San Pablo av.
Gurell Mrs Sarah, r 1225 San Pablo av.
Gurgurevich Luke, phys, r 1734 5th.
Gurgurevich Luke J, foreman, b 1734 5th.
Gurgurevich Nicholas, lab, b 1734 5th.
Gurgurevich Victor, lab, b 1734 5th.
Gurke Ernest F, r 2094 King.
Gurney Gilbert, mining eng, r 2320 Bowditch.
Gurney Mrs Leonide C, tchr Head's School, r 2320 Bowditch.
Gustafson Jennie, b D D Hoffer.
Gustafson John, painter 2018½ Shattuck av, b 2310 Blake.
Gustafson Paul, carp, b 1010 Grayson.
Gustafson Tille, b D D Hoffer.
Gustavson Frank, student, b 2906 Ellis.
Gustavson Victor, r 2906 Ellis.
Gute Herman J, mngr, r 2520 Ridge rd.
Guth Rev Geo, r 3334 California.
Guth Jacob, barber, r 3118 King.
Guthrie Anna N, student U of C.
Guthrie Horace N, nurse, r 2220 Blake.
Gutterson Harry H, b 2600 Ridge rd.
Guy Ross L, student U of C.
Guyan Frank, lather, r 1112 Francisco.
Guzel Carl, emp Pfister Knitting Co, b 2425 7th.
Gwilt John M, lawyer, r 2127 Russell.



Ronayne Sisters

Millinery

42 SAN PABLO AVE.



Our Trimmed Hats are Bewitching and Economical

They are the Products of Skilled Milliners, who are Thoroughly Posted on Every Hat Fancy that Dame Fashion Presents.

The Best Ideas From Paris and America's Metropolitan Fashion Centers

Beauty and Style that Rivals the Finest Stores in New York

We Save You Money

Come in and Talk It Over

OAKLAND FURNITURE CO.

Complete OFFICE and HOUSE FURNITURE Both Phones
Cash or Credit

N. E. Corner 12th and Clay.

Juener Edw A, plasterer, r 2130 Woolsey.
Juerreo Jose D, grocer 1026 Alston Way.
Juglberger Bertha (wid Stephen), b 1712 Francisco.
Juba Surenda N, student U of C.
Juhler Paul, cabinetmkr, r 1310 Cornell av.
Judd Hall, Cedar cor Spruce.
Julla May (wid Anton), r rear 1736 Oregon.
Juillou Alfred, tchr, r 2910 Hillegass av.
Juillou Alfred V, student U of C, b 2910 Hillegass av.
Juillou Rene, student, b 2910 Hillegass av.
Juinde Charlotte E, bookbndr, r 2321 4th.
Junn D C, carp, rms 2126A Dwight Way.
Junon Kate (wid Leonard), r 2118 Grove.
Jurlarte Anth P, clk, r 1644 Addison.
Juldner Ernest F, carp, r w s San Pablo av 4 s of Washn.
Jullikson Henry A, driver Sunset Grocery Co, r Okld.

DON'T LEND YOUR DIRECTORY

THIS DIRECTORY IS ALWAYS PRINTED BY THE JOB PRINTING DEPT. OF THE **TRIBUNE** LARGEST-FINEST PLANT IN OAKLAND / PRINTED FINEST WORK THE FINEST

WHITE-WALLACE CO.

INCORPORATED

Phones { Oakland 104 Home A4194 1252 Webster

TENTS

The Cars of Fame

HUDSON
THOMAS
CHALMERS - DETROIT
A. R. DAWSON, Manager

PIONEER AUTOMOBILE CO.

188-190 TWELFTH STREET

1040

1910 POLK-HUSTED CO.'S

Real Estate Insurance Furniture Stored Loans Surety Bonds Notary Business Chances Investments

1016 BROADWAY

PHONES:
OAKLAND 1990
HOME A1990

F. F. PORTER

Oakland Conservatory of Music

DIRECTOR
Adolf Gregory

The largest and most thoroughly equipped School of Genuine Musical Instruction on the Pacific Coast.

203-05 TWELFTH ST., Corner Jackson
Sunset Oak. 4922—Home A2922

H

Haack Minnie E B. student U of C.
Haas Aug. student Boone's Univ School, b 2029 Durant av.
Haas Robt R. student U of C.
Haas Walter, student U of C.
Haase Mrs Johanna, r 1616 4th.
Haase Wm, lab Pac Guano & Fertilizer Co, b 1616 4th.
Haberkorn Max, tailor, r 1540 Walnut.
Haberkorn Zellener, b 1540 Walnut.
Haberlan John J, caulker, r 2221 7th.
Haberlin Geo T, b 1410 5th.
Hacienda Ramona Co, B F Brunk sec, real est 2134 Shattuck av.
Hack John U, carp, r 2322 Parker.
Hackbarth Theo, cooper, r e s Evelyn av 1 s of Dartmouth.
Hackett Camillus, student U of C.
Hackley M Alena, b 2815 Kelsey.
Hackley Philip B, vice-pres, r 1529 Josephine.
Hackley Roy C, contr, r 2217 Channing Way.
Hackley Simeon, r 2215 Channing Way.
Hackley Wm A, contr, b 2215 Channing Way.
Hadden David, phys 403 Berkeley Natl Bank bldg, r 2716 Tel av.
Haddon Hall (boarding), 2248 Dana.
Haderer John R, elec, b 1728 Parker.
Haden, see also Hayden.
Haden Horace T (Haden & Boone), r 2817 Regent.
Haden Warren D, men's furngs 2401 Shattuck av and billiards 2415 same, r 2817 Regent.
Haden & Boone (H T Haden, W P Boone), brokers 2401 Shattuck av.
HADLEN CHAS.
Groceries and Provisions, Hay, Grain, Hardware, Etc, Cigars and Tobacco at Wholesale and Retail 945-47 University av, West Bkly, Phone Bkly 71.
Haden Chas P, r 2220 8th.
Haden Fred, packer, r rear 919 Univ av.
Hadley Marquis de L, vice-pres Hygienic Health Food Co, r Okld.
Hadsell Dan, lawyer, b 2404 Ellsworth.
Haefler Geo, plumber, b 1611 Scenic av.
Haefler John, mach Byron Jackson Iron Wks, r 1611 Scenic av.
Haentjens Chas H, tchr Bkly High School, rms Dwight Way ne cor Fulton.
Haesebrouck Fred P, clk, r 1400 Fairview.
Hafey Chas R, molder, b 2125 Spaulding av.
Hafey Danl, driver Hose and Chemical Co 1, b 2125 Spaulding av.
Hafey Jas, lab, r 2125 Spaulding av.
Hafey Thos S, clk Herbert Turner, b 2125 Spaulding av.
Hafey Calvin W, student U of C.

Hagaman Edw, stevedore, r w s Adams 1 s of Clay.
Hagar Geo H, student U of C.
Hagaman Sadie M, student U of C.
Hagen Louis C, dep sheriff of Contra Costa Co, r e s San Pab av at County Line.
Hagenlocher Carl, printer, r Stannage av 1 n of 411.
Hagens J F C, mngr Pacific Guano and Fertilizer Co, r S F.
Hager Carrie A, b 1404 Henry.
Hager Clarence W, student U of C, b 2218 Dana.
Hagerty, see also Heagerty.
Hagerty J, carrier, rms 2118 Bancroft Way.
Hagerty Geo H, battalion chief B F D, r 3030 Adeline.
Hagerty Honarah, b 3030 Adeline.
Haggard Robt E, student U of C.
Haggerty Laurence J, janitor Bkly High School, r 3028A Adeline.
Hagin Lois, b 3011 Benvenue av.
Hagin N B, salsn, r 3011 Benvenue av.
Haglund Aara, painter, r rear 1624 Blake.
Hagopian Dikran R, r 2431 Dwight Way.
Hahn, see also Hann.
Hahn Ernest, tinner Sanitary Plumbing & Sheet Metal Co, r Ala.
Hahn Henry C, boiler insprr, r 2331 Roosevelt av.
Hahn Henry R, elev opr, b 1605 Felton.
Hahn Robt, r 1695 Felton.
Hahn Robt H, contr 1717 Ashby av.
Hahnemann Albt, r 1518 Fairview.
Haigh Jos L, framemkr H S Swasey, r Okld.

HAIGHT GEORGE W.

Attorney at Law 2173 Shattuck av, Phone Bkly 2553, r 2433 Haste.

Haight Jas R, mach, r 2434 Haste.
Haight Saml C, b 2433 Haste.
Haight Saml C Jr, clk, b 2433 Haste.
Haie Danl C, clk, b 3033 Grove.
Haie Richd C, contr, r 3033 Grove.
Hain Edw, Indry wkr, r 1418 Alcatraz av.
Hain Emma, Indry wkr, b 2314 7th.
Hain Ernestina (wid Wm), r 2314 7th.
Hain Frank, emp Pfister Knitting Co, b 2314 7th.
Hain Mary, clk, b 2314 7th.
Hain Minnie, clk, b 2314 7th.
Haines, see also Haynes and Hynes.
Haines Danl W, clk, r 2701 1/2 Grant.
Haines Frank W, real est, r 3032 Grove.
Haines Geo A, student U of C, b 2406 Dana.
Haines Ione, b 2901 Lorina.
Haines Mary A (wid Jos D), r 2901 Lorina.
Hair Lulu E, student U of C.
Haislet Stella, b 1833 Prince.
Hakanson Axel, mariner, r 1240 Haskell.
Halbekath Hans, brklyr, r 835 Holyoke.
Halbert John S, student U of C.
Halbert Martha J, student U of C.
Haldan Edw Van B, student, b 2742 Garber.
Haldan Sara C (wid Edw B), r 2742 Garber.
Haldan Wm J, clk, b 2742 Garber.
Hale Annie W (wid Elmer J), b 1811 Cedar.
Hale Chas E, salsn, r 51 Oakvale av.
Hale Fred W, grocer 2012 Shattuck av, r 1611 Channing Way.
Hale Garfield, carp, r 2429 McGee av.
Hale John F, student U of C.

KOHLER & CHASE, Inc.

MUSIC AND MUSICAL MERCHANDISE

1013-1015 Broadway, Oakland, Cal.

PIANOS WEISER
PIANOLI PIANOS
BLAUS & SONS
J & C. FISCHER
KOHLER & CHASE
KOHLER & CAMPBELL
1830
Telephone Oakland 1009

Karl H. Nickel Co.

Suite 211
Oakland Bank of Savings Building
Telephone: Oakland 4552 Home A 4952
Real Estate, Insurance, Investments, Designing and Building

BERKELEY CITY DIRECTORY 1910 1011

ale John P (J P Hale & Co), r 2124 Shattuck av.
ale Jos H, r 2834 Derby..

HALE J P & CO,

(John P Hale), Real Estate and Insurance 2124 Shattuck av upstairs, Phone Ekly 1019.

ale Martha E, milliner 2152 Center, r 2007 Cedar

ale Wm W, clk S P Co, r 1634 Milvia.

alech Wm, baker, r 800 U Delaware.

ale Arthur E, student U of C.

ale Clarence E, acct, r 2005 Prince.

ale Mrs Marie R, b 1507 Josephine.

ale Theo E, student, b 1507 Josephine.

ale Wm M, r 1507 Josephine.

ale Wm T, lineman, r 695 Pardee.

ale Aaron F, mach, r 1732 Carlton.

ale Addie E (wid Henry C), r 1215 Shattuck av.

ale Alfredda, nurse 2325 Fulton.

ale Burton L, playwright, b 2018 Parker.

ale Chaffee E, student U of C.

ale Chas, b 2912 Ellis.

ale Chas C, r 2425 Hillside av.

ale Chas R, civ eng, r 2644 Benvenue av.

ale Clarence S, elec eng, r 1833 Bancroft Way.

ale Claude W, b 1452 Stannage av.

ale Earl T, miner, b 2018 Stannage av.

ale Edw F, r 2436 Dwight Way.

ale Elizabeth J (wid Franklin), b 1519 Spring.

ale Elmer E, asst prof U of C, r 1501 Le Roy av.

ale Elmer P, moved to Selma.

ale Elmira (wid Luther), rms 2018 Parker.

ale Emil A, molder Macaulay Foundry Co, r 908 Pardee.

ale Rey Ernest T, r 2643 Piedmont av.

ale E Lee, trav agt, r 2621 Haste.

ale Fred A, dentist, r 1519 Henry.

ale Fred E, real est, r Main nw cor Talbot av.

ale Fred F, consultng eng, r 25 Hillside ct.

ale Fred P, dentist, r 3109 Adeline.

ale Gabrielle L, student U of C, b 2621 Haste.

ale Geo, clk, b 1736 Blake.

ale Geo H, cement contr, r 2618 College av.

ale Gordon, lawyer, r 2921 Le Conte av.

ale Grace E, milliner 2235 Shattuck av, rms El Granada Apts.

ale Hans J, died March 30, '09, age 47.

ale Harry M, civ eng, r 1215 Shattuck av

ale Harvey M, asst prof U of C, r 1615 La Loma av.

ale Henry S, died Nov 12, '09, age 60.

ale Henry T, carp, r 2536 Grant.

ale Jas, real est, r 2912 Ellis.

ale Jas H, clk S H Brake, b 3109 Adeline

ale John B, stonectr, r 2224 9th.

ale Kittie B (wid John T), r 1452 Stannage av.

ale Leola, designer and bldr, r 2618 College av.

ale Lindley N, civ eng, b 1215 Shattuck av.

ale Mark M, real est, b 1215 Shattuck av.

ale Mary B (wid Harry), r 2823 Elmwood av.

ale Mary L, nurse 2534 Piedmont av.

ale Mary S, b 1431 Bristol.

ale Mary T (wid Geor), r 1736 Blake.

ale Maude M, cashr, b 1732 Carlton.

MR. & MRS. J. S. McCOWN'S
Academy of Dancing
Central Hall, 419 12th St.
Socials Every Wednesday & Saturday Eveg's
Classes Every Monday Evening, 8 to 12
Private Lessons by Appointment
PHONE OAKLAND 4355

Hall Miriam, musician, b 2400 Durant av.
Hall Muriel A, clk P O, b 1431 Bristol.
Hall Myron, real est, r e s Cornell av 1 n of Main.

Hall Myron D, chemist, r 1530 Edith.

Hall Robt, carp, r 1911 Haste.

Hall Sarah J (wid Herbert, E), b 1616 Le Roy av.

Hall Sarah L (wid Frank H), r 1431 Bristol.

Hall Sherrall W, dentist 2419 Bancroft Way.

Hall Stanley A, clk, b 2436 Dwight Way.

Hall Stanley E, contr, b 2823 Elmwood av.

Hall Stephen L, clk, b 3046 College av.

Hall Wm, elec, rms 1806 San Pab av.

Hall Wm H, r 2839 Forest av.

Hall Wm H Jr, agt, b 2839 Forest av.

Hall Wm O, carp H W Baldwin, r 1074 Carleton.

Hall Willis H, eng El Dorado Oil Wks, r 2423 10th.

Halla Gust A, carrier P O, r 1334A Oxford.

Hallawell Rilda (wid Jos), r 1731 Allston Way.

Hallberg Arthur S, student U of C.

Hallen Albin, carp, r w s Monterey av ; s of Posen av.

Haller Geo F, student U of C.

Haller John, r 1835 Felton.

Hallett Eugene R, sec-treas The Berkeley Newspaper Co, b 2614 Hildgard av.

Hallidie Martha E (wid Andr S), r 2635 Channing Way.

Hallmeyer Jos A, cond, r 2321 Russell.

Hallonquist Estella M, tel opr, b 2131 Oregon.

Hallonquist Ida, tel opr, b 2131 Oregon.

Hallonquist Matilda M (wid Chas), r 2131 Oregon.

Hallonquist Rosa, stenogr, b 2131 Oregon.

Halloran Jos F, r 2736 Bancroft Way.

Halloran Lewis F, salsn, b 2736 Bancroft Way.

Halloran Ralph, ins, b 2318 Tel av.

Halloran Ralph A, chemist, b 2318 Tel av.

Halloran Ruth A, student U of C.

Halloran Wm C, student U of C, b 2318 Tel av.

Halloway Mary L (wid Jesse), r 2712 Dana

Halls Percy, Indrywkr Cal Rough Dry Lndry Co, r Okld.

Halsey Ida, st-nogr, b 2819 Stuart.

Halsey Julia (wid Geo A), r 2819 Stuart.

Halsey Maude C, milliner, b 2819 Stuart.

Halter Oscar E, baker, r 1640 Delaware

Halveth Hans, bklyr, r 835 Holyoke.

Halverson Wm S, iron molder, r 2335 Blake.

Ham Israel H, student U of C, b 1919 Grove.

Ham Josephine M (wid Israel H), r 1919 Grove.

Ham Raymond H, student U of C, b 1919 Grove.

Ham Roswell G, student U of C, b 1919 Grove.

PLANS AND SPECIFICATIONS FURNISHED
902 SAN PABLO AVENUE
Building Loans
STURGEON AND WHITE
DESIGNERS AND BUILDERS
Notary Public
OAKLAND, CALIFORNIA
PHONES: OAKLAND 6476, A4871

READ THE

Saturday Evening Post
EVERY NEWS STAND

D. B. HUNTER,
Pres. and Gen. Mgr.
Main Office and Yard
Shattuck Av. & Oregon St.
Berkeley, Cal.
Tel. Berkeley 8

Hunter Lumber Co.

W. H. HUNTER,
Secretary,
Wharf and Yard
South End of
Webster Street Bridge
Tel. Berkeley 8.

INCORPORATED NOV. 14, 1902

1042

1910 FOLK-HUSTED CO.'S

Hambach Gust, moved to Alameda.
Hambleton Lawrence H, agt, b 3200 Ellis.
Hambleton Virginia, student Bkly Bus
Col, b 2007 Haste.
Hamby Harry B, mnfrs agt, r 2620 Ben-
venue av.
Hamby Harry B Jr, student, b 2620 Ben-
venue av.
Hamby Helen J, b 2620 Benvenue av.
Hamby Hubert D, shoemkr 1648 Virginia
Hambrecht-Louis, carp, r Nielson 1 n of
1350.
Hamburg Mrs Mary, r 1816 Fairview.
Hamelin Arthur, florist 1937 Russell.
Hamilton Aymer J, tchr, r 1919 Cedar.
Hamilton Benj, carrier P O, r 2004½ San
Pab av.
Handlton Burnett, student U of C.
Hamilton Chas R V, b 2815 Russell.
Hamilton Cordelia (wid John C), r 2723
Webster.
Hamilton Edmond, tel inspr, b 2129 Grant
Hamilton Edwin, baggageman, b 2012
Stuart.
Hamilton Mrs Elizabeth A, b 2239 Dwight
Way.
Hamilton Emma, waiter 2140 Oxford. . .
Hamilton Gideon A, shoes 2132 Shattuck
av, r Okld.
Hamilton Guy E, r 2021 Bkly Way.
Hamilton Harry I, salsn C A Westenberg,
rms 2118 Bancroft Way.
Hamilton Jas, painter, r 2526 Webster.
Hamilton John, seaman, r 2128 6th.

HAMILTON KENNETH,

Salsn Wood & Tatum Co, r Oxford Apts
Hamilton Kenneth C, teller Bkly Natl
Bank, r 19 Panoramic Way.
Hamilton Lawrence B, agt Wells Fargo
& Co Exp, r 3200 Ellis.
Hamilton Mary G, student U of C.
Hamilton Noble, student U of C.
Hamilton Prosser, tmstr Contra Costa
Bldg Mat Co, r 1729 Francisco.
Hamilton Russell, mach, r 2817 9th.
Hamilton Susan E (wid John), b 1112
Francisco.
Hamilton Walter W, metal finisher, b 2012
Stuart.
Hamilton Wm, housemover, r 2020 5th.
Hamlin Arthur, nurseryman, r 1937 Rus-
sell.
Hamlin Emma L (wid R C), nurse, b 2139
Woolsey.
Hamlin Lillie C, tchr Bkly High school,
b 1920 Haste.
Hamlin Monroe C, r 1920 Haste.
Hamlin Tyrrell, chf clk, r 1918 Haste.
Hamlin T, clk M C Threlkeld, r 1323 Ox-
ford.

Hammer Geo, master mariner, r 2910 Ellis
Hammer Sophia (wid Chas), r 2423 Mc-
Gee av.
Hammersmith Geo, clk, b 2025 Ashby av.
Hemmett Theo, tmstr, r 1311 Alcatraz av.
Hammill Harold B, student U of C.
Hammond Elisha G, rms 2112 Addison.
Hammond Harrison L, student U of C.
Hammond Geo, clk, rms 2519 Ellsworth.
Hammond Hugh W, salsn, r 3031 Fulton.
Hammond Rev John D, r 2041 Emerson.
Hammond Paul B, student U of C.
Hammond Sarah E, seams, b 2539 Grant.
Hammond Wm, bkpr, r 2539 Grant.
Hampton Chas J, tel opr, r 1543 Shattuck
av.
Hampton Chas L, student U of C.
Hampton Chas W Jr, tmstr Students' Ex
& T Co, b 1541 Grove.

Hampton Chas W, poundman, r 1541
Grove.
Hampton Edw., elec, b 1541 Grove.
Hampton John H, lieu Eng Co 4, r 1541
Grove.
Hampton Robt, elec, b 1541 Grove.
Hampton Thos E, foreman, r 1921 Dwight
Way.
Hampton Wm R, elec, b 1324 Oxford.
Hamshaw Jas, steward, r 1310 Oxford.
Hand Edw, lab Sunlit Fruit Co, r Okld.
Hand Roy, salsn, b 2746 College av.
Handerkin Thos W, tmstr, r 1930 Center.
Handle Albt A (A A Handle Co),
2115A Center.
Handle A A Co (A A and Mrs M A
Handle), jewelers 2119 Center.
Handle Mrs Mamie A (A A Handle Co),
r 2115A Center.
Handley Earl B, pres Berkeley Press, r
3833 Tel av.
Handley Winifred M, student U of C.
Handy Rolf, r 2829 Prince.
Haney, see also Heney.
Haney Geo E, bkpr H J Haney, r 2550
Shattuck av.
Haney Hamilton J, fuel 2550 Shattuck av,
r 2036 Blake.
Haney Mrs Sarah, r 702 Channing Way
Hanley Mrs Mary, b 2730 Grant.
Hanlon John N, student U of C.
Hann, see also Hahn.
Hann Mrs Clara, r 2017 Bkly Way.
Hann Frank, meatctr Thos Hann, r 2017
Bkly Way.
Hann Geo, b 1608 Josephine.
Hann Geo A, shingler 1608 Josephine.
Hann Thos, meats 1938 Shattuck av,
2017 Bkly Way.
Hann Walter, carp, b 1630 McGee av.
Hanna Adella, clk, b 2217 Atherton.
Hanna Alfreda L, student U of C, b 254
Dwight Way.
Hanna Alice A (wid John), r 2217 Ath-
erton.
Hanna Evelyn W, student U of C.
Hanna Mrs Geo, r 2505 Derby.
Hanna Loren S, student, b 2217 Atherton
Hans Wm, carrier, r 1630 Todd.
Hanscom Alpheus P, asst chemist Ca
Ink Co, b 166 Kains av.
Ranscom E H, inspr, b 1525 Walnut.
Hanscom Henry C, carp Standard Soap
Co, r 166 Kains av.
Hanscom Meldon L, auditor City Hall,
1525 Walnut.
Hanscom Myrtle, stenogr, b 2805 Ells
worth.
Hansell Harry G, student U of C.
Hansen Albt, trainman, r 2023 Prince.
Hansen Albt M, clk, r 3212 Baker.
Hansen Anna C (wid Hans M), r 214
Russell.
Hansen Alice C, stenogr, b 1330 Berkele-
y Way.
Hansen Andreas, mstr mariner, r 162
Harmon.
Hansen Anna L, student U of C.
Hansen Benj, meatctr, b 1823 6th.
Hansen Bernhard, mstr mariner, r 182
6th.
Hansen Carl C, phys, r 2957 Pine av.
Hansen Carl M, inspr, r 1641 Harmon.
Hansen Claus C, mstr mariner, r 293
Ellis.
Hansen Evelyn, r rear 2223 Chapel.
Hansen Fred, decorator, r 1700 Parker.
Hansen Fredk, eng Institution for Dea
and Blind, r 2612 Warring.
Hansen Fredk I, lab, r 602 Murray.

Homes
a Specialty



HOME INVESTMENT CO.
1922 FRUITVALE AVENUE
Fruitvale, Cal.
Phone Merritt 440



REAL
ESTATE
and
INSURANCE

Phone Merritt 440

Heating and Ventilating Systems Installed
SHEET METAL WORK OF ALL KINDS
George W. Schmitt Heating and Ventilating Co.
PHONE OAKLAND 3556 1160 WEBSTER STREET PHONE HOME A 3556

Loose Leaf Books, Card Indexes Typewriters and Supplies

SMITH BROS.
462-464 Thirteenth St.
Bet. Broadway and Washington S'

BERKELEY CITY DIRECTORY 1910 1043



LAYMAN
REAL ESTATE COMPANY
REAL ESTATE AGENTS AND AUCTIONEERS
1214-1216 BROADWAY, OAKLAND
Phones, Oak. 328 Home A 3328

Hansen Geo D, student U of C, b 2627 Ridge rd.
Hansen Louise J, student U of C.
Hansen Geo T, cigars, r 1617 Stuart.
Hansen Grace, clk, b 1547 Prince.
Hansen Hans, carp, b 1890 Oxford.
Hansen Hans C, cook, r 1889 Alcatraz av.
Hansen Hans G, lab, r w s Curtis 3 n of Cordonices Creek.
Hansen Hiram E, r 1734 Univ av.
Hansen H C, ins, rms 1800 Alcatraz av.
Hansen Jeff, r e s Curtis 2 n of Cordonices Creek.
Hansen John C, blksmith, r 1816 10th.
Hansen John H, mach, r 900 Delaware.
Hansen Mrs Jutta (Hansen & Garde), r 1931 Ashby av.
Hansen Linda F (wid Geo), r 2705 Hearst av.
Hansen Mabel, bkpr Cooley Hardware Co, b 1816 Carlton.
Hansen Mette, r e s Curtis 3 n of Cordonices Creek.
Hansen Olaf, mariner, r 1330 Berkeley Way.
Hansen Peter, lab, r 2222 4th.
Hansen Saml G, clk, b 1734 Univ av.
Hansen Mrs Sarah M, r 2023 Prince.
Hansen Thos J, lab, rms 1806 San Pab av.
Hansen Victor G, plumber, b 2023 Prince.
Hansen Walter, painter, r 2907 Ellis.
Hansen Walter C, clk, b 1734 Univ av.
Hansen Wm, r 2907 Ellis.
Hansen Wm, driver, r 1629 Allston Way.
Hansen & Garde (Mrs Jutta Hansen, Julia Garde), delicatessen 1931 Ashby av.
Hanser Chas E, waiter, r 2215 7th.
Hanser Edw, b 2215 7th.
Hanson Alfred, student U of C, r 1903 Milvia.
Hanson Ardr, scaman, r 2417 5th.
Hanson Andr Jr, upholstr Star Mattress Co, b 2417 5th.
Hanson Rev Andr J, pastor North Bkly M E Church, r 1521 Spring.
Hanson A Eugene, tailor, r 2924 Baker.
Hanson Rev A H, pastor Ocean View Church, r 2115 Vine.
Hanson Chas, expman 900 Bristol.
Hanson Chas Jr, tmstr, r 1909 8th.
Hanson Chas F, auditor, r 1890 Virginia.
Hanson Fred, upholstr, b 2417 5th.
Hanson Hilda, clk, b 2417 5th.
Hanson H C, salesn C L Hedemark, rms Alcatraz Apts.
Hanson John, metalwkr L Haws Co.
Hanson John P, clk, b 1903 Milvia.
Hanson Lottie (wid Bernhard), r 1533 Grove.
Hanson Mathilde, wrapper, b 2417 5th.
Hanson Minnie (wid John), r 1903 Milvia.
Hanson Otelia (wid Walter), b 2124 McKinley av.
Hanson Ray, student U of C, b 2222 Dana
Hanson Roland C, contr e s Stannage av 1 n of Dartmouth.
Hanson Silas H, sheet metalwkr, b 3030 Tremont.
Hanson Simon H, sheet metalwkr, r 3030 Tremont.
Hanson Sophie, emp Pfister Knitting Co, b 2907 Ellis.
Hanson Stanley, clk Towleron & Luhn, b 1903 Milvia.
Hanson Wm, upholstr, b 2417 5th.
Hanson Wm, driver Bkly Farm Creamery Co, r 1632 Allston Way.
Hanvey Chas B, phys, r 3132 Lewiston av

Hanvey Jane E (wid Wm H), b 3132 Lewiston av.
Hanvey Margaret C, student P of C, b 3132 Lewiston av.
Hanvey Wm H, student, b 3132 Lewiston av.
Hara Kumao, student U of C, b 2421 Ridge rd.
Harada Jitsuzo, student U of C.
Harbarth Abt T, died Aug 6, '09, age 60.
Harbarth Fredk W, b 1609 4th.
Harbarth Herman, lab, r 1444 5th.
Harbarth Herman Jr, lab Pac Guano & Fertilizer Co, b 1444 5th.
Harbarth Julius, meatctr, b 1444 5th.
Harbarth Robt, molder, b 1444 5th.
Harbarth Theo, b 1444 5th.
Harber Lillian I, student U of C.
Harbidge Chas V, ironwkr, r 2230 Baker.
Harbin Mary O (wid Thos), r rear 1215 Henry.
Harbison Harriet J, student U of C, b 2714 Buena Vista Way.
Harden Rena B, student U of C.
Harden Wm G, janitor U of C, b 2524 Le Conte av.
Harder Chas, lab, r 1530 San Pab av.
Harder Clara, b 3004 Grove.
Harder H, janitor U of C, r Okld.
Harder Ludwig, r 1811 Francisco.
Harder Mrs Pauline, r 2004 Grove.
Harder Walter F, carp, b 1530 San Pab av.
Hardie Alma E, bkpr, b 2515 Le Conte av.
Hardie Chas, brewer, r e s Stannage av 2 n of Cordonices Creek.
Hardiman Mrs H, ticket agt Berryman Sta S P Co, b 1502A Walnut.
Harding Edw, lab, r 1410 4th.
Harding Eliza N (wid Alfred S), b 1410 Spring.
Harding Ernest, lab E A Munn Products Co.
Harding G Harold S, acct, r 3097 Tel av.
Harding Geo M, bldg materials 2328 Jefferson.
Harding Hal C, student U of C.
Harding Robt H, civ eng, r 1410 Spring.
Harding Susan F, stenogr, b 1420 Bonita av.
Harding Wylie, student U of C.
Hardwick Walter G, bkpr, r 1609A Stuart
Hardy Arthur, horsedlr, r 1314 Alcatraz av.
Hardy Mrs Chas S, r 2535 College av.
Hardy David P, student U of C, b 2425 Bancroft Way.
Hardy Edwin B, civ eng, r 1912 Univ av.
Hardy Ethel M, student, b 2535 College av.
Hardy Georgie S, student, b 2535 College av.
Hardy Herbert, student U of C, b 2425 Bancroft Way.
Hardy Ivy W, student, b 2535 College av.
Hardy Mrs Louise, rms 2425 Bancroft Way.

**Alameda
Technical
School**

□

**Shorthand
Typewriting**

□

**Commercial
Branches**

□

**Business
Education**

□

**2000 SANTA
CLARA AVE.**

Phone:
Alameda 313

POLK'S LUMBER DIRECTORY OF THE UNITED STATES
A COMPLETE EPITOME OF THE LUMBER
: : : TRADE AND KINDRED INTERESTS : : :

ROGUE RIVER VALLEY ORCHARDS CO.
HOMES WITH AN INCOME SOLD ON TERMS
PHONE OAKLAND 2181 427 THIRTEENTH STREET, OAKLAND

Telephones
 Piedmont 364
 Home A 1464

1044

1910 POLK-HUSTED CO.'S

S. H. Sluus

Wholesale
 and
 Retail
 Dealer in

**Wood,
 Coal,
 Hay and
 ...Grain
 Poultry
 Supplies**

3858-60-62
**GROVE
 STREET**

Oakland, Cal.

ALL ORDERS
 PROMPTLY
 FILLED AND
 DELIVERED

Telephones: Oakland 485, Home A 4480
M. C. HALLAHAN
Caterer
 Dishes Rented—Ice Cream Wholesale and
 Retail
 12th and Alice Sts., Oakland

Hardy Mary F (wid Jacob), r 1911 Vine.
 Hardy Vernon S, r 2824 Forest.
 Hare Geo A, r 2634 Dana.
 Hare Harold P, student U of C.
 Hare Jas C, student U of C.
 Hare Ralph E, clk, b 2634 Dana.
 Hare Mrs Venie F, music tchr 1344 Oxford.
 Harford Andr J, carp, r San Pab av sw cor Gilman.
 Harford Lyman, lawyer, r 20 Panoramic Way.
 Hargear Wm A, salmn, r 2216 Ward.
 Hargrave Arthur, real est, r 3223 College av.
 Harkreaves Carey, student U of C.
 Haring Clarence M, veterinarian U of C, r 2514 Buena Vista Way.
 Haring Ella (wid Pearle H), b 2514 Buena Vista Way.
 Harker Mrs Sumner, r 2400 Dana.
 Harkness Edson L, lumber, r 2512 Cedar.
 Harland Hester E, b 1418 Milvia.
 Harlett Chas, r 1933 Rose.
 Harlowe Chas, civ eng, r 2414 Atherton.
 Harlowe Chas Jr, civ eng, b 2414 Atherton.
 Harlowe Geo G, student U of C, b 2414 Atherton.
 Harman Augusta, tchr Institution for Deaf and Blind, r 2700 Piedmont av.
 Harman Caleb, r 2800 Prince.
 Harman Caleb Jr, carp, r 2504 Webster.
 Harman Daisy H, tchr, b 2800 Prince.
 Harmon Chas R, real est, r 1707 Woolsey.
 Harmon Chas W, bkpr, r 1633 Alcatraz av.
 Harmon Clerc M, b 3134 Lewiston av.
 Harmon Helen (wid Edw D), r 1627 Woolsey.
 Harmon Jessie A, student U of C.
 Harmon Julian M, b 1627 Woolsey.
 Harmon Mary H (wid Dana), r 3134 Lewiston av.
 Harmon Mignon E, student U of C.
 Harmon Olive May, bkpr, b 3134 Lewiston av.
 Harmon Ruth Dana, stenogr, b 3134 Lewiston av.
 Harmon S Virginia, nurse, b 3134 Lewiston av.
 Harms Edw T (Harms & Geary), r 3042 College av.
 Harms Fredk W, phys 320 First Natl Bank bldg, r 2509 Webster.
 Harms Geo H, eng, r 2226 9th.
HARMS & GEARY
 (E T Harms, G C Geary), Successors to Sadler's Book Store, Books, Periodicals, Stationery and Office Supplies, 2108 Center, Phone Bkly 29.
 Harnden Fredric W, dentist, r 2834 Forest av.
 Harnden Mary I (wid Fredric A), b 2834 Forest av.
 Harnden Robt W, musician, b 2845 Forest av.

Harnett Benj, r 2829 Fulton.
 Harnett S A, r 2177 Allston Way.
 Harnish Harry D, foreman Standard Soap Co, r Okld.
 Harper Arlando C, baker, b 2152 Blake.
 Harper Clifford E, baker, b 2152 Blake.
 Harper Clyde W, driver Bkly Farm Creamery Co, r 2112 Grant.
 Harper Elvira M (wid Geo R), r 2152 Blake.
 Harper John C, clk, b 2306 Dwight Way.
 Harper Saml L, conf 2581 Shattuck av, b 2152 Blake.
 Harper Wm R (Harper & Scholey), r 2733 Grant.
 Harper & Scholey (W R Harper, E D Scholey), meats 2514 Grove.
 Harpham Hubert H, student U of C.
 Harriman Edith M, student U of C, b 1738 Oxford.
 Harrington Chas, b 1600 Fairview.
 Harrington Edw B, lawyer, r 2017 Francisco.
 Harrington L Ransom, expman, r 1529 Carlton.
 Harrington Pearl, clk, b 1529 Carlton.
 Harrington Ruby, clk, b 1529 Carlton.
 Harrington Sarah C (wid Benj W), r 1811 Stuart.
 Harrington Theresa, student U of C.
 Harris Agnes M, student U of C, r 2208 Milvia.
 Harris Aldrich S, solr, r 2216 Carlton.
 Harris Mrs Annie, b 1026 Bristol.
 Harris Danl E, clk, b 2037 Francisco.
 Harris Donald F, carp, r 1303 Carrison.
 Harris Edith C, bkpr S J Sill Co, b 1933 Berkeley Way.
 Harris Edna E, b 2714 Garber.
 Harris Emily S (wid Benj W), b 2216 Carlton.
 Harris Frank, lab, b 1019 Pardee.
 Harris Frank M, student U of C, r Okld.
 Harris Geo V, carp, r 1741 Bancroft Way.
 Harris Gorton A, master mariner, r 1511 Grant.
 Harris Harry F, eng Carbolin Dioxide Corp, r 926 Bristol.
 Harris Harry H, student U of C.
 Harris Henry, clk, b 2037 Francisco.
 Harris Herbert V Jr, clk, r rear 1333 Grant.
 Harris Jas, r 2714 Garber.
 Harris John T, carp, r 2313 Valley.
 Harris Jos B, real est, r 2032 Parker.
 Harris Louis, r 2037 Francisco.
 Harris Louis Jr, student, b 2037 Francisco.
 Harris Margaret (wid Jas H), r 1933 Bkly Way.
 Harris Margaret E, student U of C.
 Harris Mary E (wid Jared D), r 2208 Milvia.
 Harris Matthew, lawyer, r 2228 Ward.
 Harris Myron W, student U of C.
 Harris Neal, student U of C.
 Harris Owen W, waiter, r 1515 Fairview.
 Harris Robt E (C & H Mercantile Co), r 2148 Ward.
 Harris Robt L, r 2033 Virginia.
 Harris Rose E, clk, b 2032 Parker.
 Harris Stella L, r 2218 Union.
 Harris Tison A, student U of C.
 Harris Vernon G, carp, r 1741 Bancroft Way.
 Harrison Anna J, tchr Bkly High School, b 2035 Channing Way.
 Harrison Mrs Caroline, r 2035 Channing Way.

DIEHL'S HAIR STORE

Wig Making and Gents' Toupees a Specialty
 TEL. OAKLAND 316 HOME A 4749

Hair Dressing, Cutting, Shampooing,
 Manicuring, Facial Massage, etc.
 All Kinds of Cosmetics and Perfumes
469 FOURTEENTH STREET

W. H. GRAHAM

Plumbing, Steam and Hot Water Fitting

RECOMMENDATIONS FOR AND REMODELING OF RESIDENCE WORK OUR SPECIALTY

Telephones: Merritt 510, Home B1510

569 East Twelfth Street, Oakland

BERKELEY CITY DIRECTORY 1910

1015

Harrison Edna I, student U of C.
 Harrison Edw H, clk Herbert Jones, r 1619 Bonita av.
 Harrison Edw T, student U of C.
 Harrison Emil L, pressman, r 1813 9th.
 Harrison Geo C, r 2808 Hazel.
 Harrison Fredk S, student U of C.
 Harrison Geo W, b 1417 Oxford.
 Harrison Lorenzo, pressfeeder, b rear 1813 9th.
 Harrison Lucy E, student U of C.
 Harrison Macpherson, clk, r 2434 10th.
 Harrison Robt J, pressfeeder, b rear 1813 9th.
 Harrison Rosa C (wid Robt C), r 2750 McGee av.
 Harrison Sarah I (wid Jas), r 2159 Vine.
 Harrison Simon, carp, rms 1884 Alcatraz av.
 Harrison Teresa R, student U of C.
 Harrison Wm, mngr Varsity Coffee Co, r 2221 Roosevelt av.
 Harrison Wm B, r 1417 Oxford.
 Harrison Wm M, pressfeeder, b rear 1813 9th.
 Harrison Wm P, publisher, r 1440 Euclid av.
 Harrod M Juanita, b 2119 Bancroft Way.
 Harrod Wm W, real est, r 2119 Bancroft Way.
 Harrold Dema M, bkpr, b 1520 Arch.
 Harrold Emille E, student U of C.
 Harrold Mary M (wid Nathaniel S), r 1520 Arch.
 Harrold Nathaniel G, student U of C, b 1520 Arch.
 Harrop Bernard E, shoemkr 2123 Center, r 2017 Bkly Way.
 Harroun Philip E, civ eng, r 2904½ Regent.
 Hart Anna E, b 2824 Forest av.
 Hart Clarence M, contr, r 3051 Hillgass av.
 Hart Dorothy, student U of C, b 2255 Piedmont av.
 Hart Eleanor (wid Wm R), r 2255 Piedmont av.
 Hart Mrs Henrietta P, r 1921 Haste.
 Hart Jas, student, b 1921 Haste.
 Hart John, r 1422 Addison.
 Hart John J, marine eng, b 1422 Addison.
 Hart Margaret, bkpr, b 2239 Blake.
 Hart Milton G, eng El Dorado Oil Wks, r 2219 Atherton.
 Hart Lou, stenogr, b 1921 Haste.
 Hart Lynn N, student U of C.
 Hart Mary P (wid R G), r 1539 Arch.
 Hart Thos J, carp, b 1422 Addison.
 Hart Walter N, instr, r 2255 Piedmont av.
 Harte Margaret, housekpr Hotel Carlton, 2318 Tel av.
 Hartenstein Jacques, boilerkmr, r 1626 6th.
 Hartigan John D, student U of C.
 Hartkop Geo H (Matson & Hartkop), b 1932 Hearst av.
 Hartkop Jennie, clk, b 1932 Hearst av.
 Hartkop Mary (wid Henry W), r 1912 Hearst av.
 Hartkop Robt, appr B E Underwood, b 1932 Hearst av.
 Hartkop Wm H, bartndr, b 1932 Hearst av.
 Hartley Chas F, clk, b 2904 Wheeler.
 Hartley Edw, r 2035 Rose.
 Hartley Jos H, mining eng, b 2432 Webster.

Hartley Mary J (wid Henry G), r 2432 Webster.
 Hartley Matilda, seams, rms 2126A Dwight Way.
 Hartley Victorine, tebr, b 2432 Webster.
 Hartley Wylder W, mining eng, r 2904 Wheeler.
 Hartley Zach, mining eng, b 2432 Webster.
 Hartman Emily, r 1512 La Loma av.
 Hartman Genevieve F, student U of C.
 Hartman Jacob W, student U of C.
 Hartmann Carl W, barber 3218 Adeline, r 905 Alcatraz av.
 Hartnett John E, eng Hose Co 3, B F D, r 905 Snyder av.
 Hartsock Ethel, b 1811 Bonita av.
 Hartung Andr, carp, r 3010 King.
 Hartung Edw, clk, b 3010 King.
 Hartung Matilda, tel opr, b 3010 King.
 Hartwell Albt, lab Carbonic Dioxide Corp.
 Hartwell Alfred R, fireman, r s s Contra Costa av n of Spruce.
 Hartwell Benj, driver W F Heine, r 1641 Alcatraz av.
 Hartwell Flora, tchr Franklin School, b 2401 Le Conte av.
 Hartwell Frances, nurse 2401 Le Conte av.
 Hartwell Geo, clk, b 1641 Alcatraz av.
 Hartwell Ralph, mach Orr & Davis Motor Car Co, b 2122½ Dwight Way.
 Hartwell Shirley, clk Abrahamson, b A R Hartwell.
 Hartwell Thos D, surveyor, r 1641 Alcatraz av.
 Hartwisen Helen, died Sept 6, '09, age 50.
 Harvey Alfred, clk, r 2417 Spaulding av.
 Harvey Dalton H, creamery 3318 Adeline, r 3252 California.
 Harvey Geo, clk, b 2417 Spaulding av.
 Harvey Henry G, mining, b 2534 College av.
 Harvey Henry J, r 1522 Grove.
 Harvey John C, r 3006 Ellis.
 Harvey Lois, stenogr, r 3212 California.
 Harvey Richd W, asst U of C, r 2515 Le Conte av.
 Harvey Willis, lab, b 2605 Ellsworth.
 Harville Benj F, r 2610 College av.
 Harville Frank R, mach, b 2619 College av.
 Harville Jos A, student, b 2610 College av.
 Harville Margaret, student, b 2610 College av.
 Harvett Clara N, student U of C.
 Haselbacher Louis C, nickelodeon 1102 Univ av, r Okld.
 Haselbusch W T (Haselbusch & Du Millieu), r Okld.
 Haselbusch & Du Millieu (W T Haselbusch, G A Du Millieu), theater 1810 Harmon.
 Haseltine Harvey, clk, b 2717 Russell.
 Haseltine Harvey S, grocer and real est 2711 Russell, r 2711 same.
 Haseltine Margaret, student U of C, b 2717 Russell.
 Haseltine Sarah, b 2717 Russell.
 Hashimoto T, tailor 2110 Channing Way.
 Haskell Elizabeth M, librarian U of C, r 2636 Channing Way.
 Haskell Mrs May, b 2301 Hearst av.
 Haskell Mellen W, tchr U of C, r 2019 Durant av.
 Haskell Robt M, student U of C.
 Haskell Wallace P, plumber Okld, r e s Cornell av 2 n of Garfield av.
 Haskell Walter S, photogr, b 1708 Shattuck av.

Bacon Block, Oakland

DEAN LAW & COLLECTION CO., INC.
 WE COLLECT YOUR BILLS
 FINANCIAL RATINGS

Rooms 303-304-305
 Rooms 911-913 Phelan Bldg.
 San Francisco, Cal.

OAKLAND PHONES { OAKLAND 1934 HOME A1246

SAN FRANCISCO PHONES { DOUGLAS 641 HOME C2736

READ THE

Saturday Evening Post

EVERY NEWS STAND

Baldwin Building & Investment Co.

H. W. BALDWIN, Manager

Office Hours 10-12

CONTRACTORS AND BUILDERS--DESIGNERS OF ARTISTIC HOMES
BUILDING LOANS--PLANS FURNISHED AT REASONABLE RATES

Res. Phone Berkeley 2195

Office and Mill, 2610 SHATTUCK AVE., Phone Berkeley 5375

1046

1910 POLK-HUSTED CO.'S



If You Must Move, See That You Move Right
1070 BROADWAY

Haslam Arthur N. student U of C, b 2428 Bancroft Way.
Hass Chas. salsn, r 1621 Felton.
Hass Edw. janitor U of C.
Hassan Edw A. clk, r 2523 Etna.
Hasse Chas J. mstr mariner, r 1046 Murray.
Hasseler Andr H. boarding 712 Univ av.
Hassing Wm W. ins, r 1737 Grove.
Hassheider John H. student U of C.
Hassler Andreas, plasterer, b 697 Univ av.
Hastings Mrs C, r 2318 Tel av.
Hastings Elizabeth L. (wid Norman), b 1903 Curtis.
Hastings Hannah M. (wid Danl N), r 2803 Hillegass av.
Hastings Jeather W. tmstr, r 1903 Curtis.
Hasty Walter F. clk, r 2515 Ellsworth.
Hatch Adin A. tel opr, r 1703 Walnut.
Hatch Georgia V. student U of C.
Hatch Wilson S. clk, b 1703 Walnut.
Hatcher Mabel A. student U of C.
Hatfield Henry R. tchr U of C, r 2633 Le Conte av.
Hatfield L-nox C. tel opr, r 2024 Cedar.
Hathaway Antonette (wid B R), rms 2227 Atherton.
Hathaway Beverley F. lawyer, b 2710 Hillegass av.
Hathaway Katherine N. (wid Edmund V), r 2427 Channing Way.
Hathaway Wm H. clk, r 2710 Hillegass av.
Hatherly Wm. eng, r 2414 5th.
Hatton Chas A. painter, r 2605 McGee av.
Hatton Mrs Hattie, b 1616 Russell.
Hatton Henry, gardener, r 1730 Ward.
Haug John, civ eng, r 1732 Highland pl.
Haug Max W. foreman S F Sulphur Co, r Snyder av se cor 7th.
Haug Thaddeus L E. mech eng, b 1732 Highland pl.
Haultain Alice M. mngr Lafayette Apts, r 2314 Haste.
Haultain Jas F, r 2314 Haste.
Haultain Phillip, sudent, b 2314 Haste.
Haun Geo C. student U of C, b 2400 Durant av.
Haupt Julius, grocer 1924 Cedar.
Haupt Julius, appr H K Hubbard, b 2108 Grove.
Haus Lily nurse Roosevelt Hospital, b 2901 Dwight Way.
Hausmann Louis M. student U of C.
Hauto Alma, seams, b 1805 Dwight Way.
Hauto Anna A. (wid Peter), r 2402 McKinley av.
Hauto Elsie, clk F E Chase, r 2703 McKinley av.
Havely Jas C. clk, r 3006 Ellis.
Haven Chas D. ins, r 2613 Durant av.
Haven Chas D Jr. ins, b 2613 Durant av.
Haven Harold E. student U of C.
Haven Lillian M. (wid Wm P), r 2613 Durant av.
Haven Thos C. student U of C.
Havens Chas R. (Murphy, Grant & Co), r 2330 Blake.

HAVENS HAROLD,

Real Estate and Insurance 2115 Shattuck av, Phone Bkly 4280, r Piedmont.
Havens John W, r 2631 Benvenue av.
Havens Royal F, student U of C.
Haver Helen P, rms 2807 Grove.
Havre Jean B, r 1436 Euclid av.
Hawes Geo, elec, rms 2709 McGee av.
Hawk Jane A, tchr Snell Seminary, r 2527 Hearst av.
Hawkes Alberta L, stenogr The Cutter Laboratory, r 1900 Oxford.
Hawkes Jas L, r 2825 Garber.
Hawkins Arthur N. salsn, r 1811 Bonita av.
Hawkins Edw L. solr, r 2910 Newbury.
Hawkins Harold W. student, b 2209 Bancroft Way.
Hawkins Kate A. (wid David E), r 1808 Cedar.
Hawley Alex H, r 2819 Garber.
Hawley Mrs Edna E. clk, b 1809 California.
Hawley Harry W, printer, r 2321 Howe.
Hawley John F, b 1436 Euclid av.
Hawley Ralph S, civ eng, r 2269 Summer.
Hawley Wm T, mnfrs agt, r 3018 Harper.
Haws Chas A, plasterer, r 1709 Bancroft Way.
Haws Louis (L Haws Co), r 1612 Harmon.
Haws Luther, plumber, r 1612 Harmon.
Haws L Co (Louis Haws), plumbers 1808 Harmon.

Bay City Well Works

Well Drilling, Boring and Pump Work

Warehouses and Shop
Park Ave. & Horton St., Emeryville
GEO. P. MARCUS, Proprietor
Phone Piedmont 2278 Res. 1046 54th St., OAKLAND

Hawthorne School, Snyder av sw cor 9th.
Hawhurst Eliza, student, rms 2540 College av.
Hawhurst Geo H, carp, rms 2119 Channing Way.
Hay Andr L, student Bkly Bus Col, b 2512 Dana.
Hay John, blksmith, r 1183 San Pab av.
Hay Mrs Louisa, r 2512 Dana.
Hayashi Inosuke (Imamura & Hayashi), r S F.
Hayercroft Saml E, importer, r 2219 Union.
Hayden Clara F, student U of C.
Hayden Curtiss C, student U of C.
Hayden Ernest W, r 1023 Snyder av.
Hayden Geo W, r 2214 Grant.
Hayes Alice T. (wid Alb), b 2231 Byron.
Hayes Edw, died Nov 15 '09, age 56.
Hayes Eugene B, tmstr, r 1200 Carrison.
Hayes Geo T, packer, r 1513 Carlton.
Hayes Jane B, student, b 2730 Haste.
Hayes John, r 2907 Otis.

OAKLAND TRIBUNE

EVERY EVENING = SUNDAY MORNING
Reaches 50 000 Homes Every Day 8th and Franklin St.

POLK'S LUMBER DIRECTORY OF THE UNITED STATES
A COMPLETE EPITOME OF THE LUMBER
::: TRADE AND KINDRED INTERESTS :::

MEANS EVERYTHING IN
AUTOMOBILES AND VEHICLES
The Best the World Affords
OAKLAND
TWELEFTH AND JACKSON STS.

Studebaker

MARTIN KNUDSEN & CO.

CEMENT AND CONCRETE WORK

120 RIO VISTA AVE., OAKLAND Phone A 4274 *Buildings, Floors, Sidewalks*

BERKELEY CITY DIRECTORY 1910

1047

Hayes John T. printer, r 1200 Carrison.
 Hayes Wm O. r 2035 Channing Way.
 Hayes Wm S. barber 3025 Adeline, r Okld
 Hayford Charlotte, tchr, b 2433 Ward.
 Hayford Wm B. r 2433 Ward.
 Haygan H T (Ohio Laundry and Renova-
 tory), r 2340 Shattuck av.
 Hayman Annie, nurse, b 1921 Woolsey.
 Hayne Arthur P. student U of C.
 Hayne Brewton A. lawyer, r 2421 Pied-
 mont av.
 Haynes, see also Haines and Hynes.
 Haynes Florence D. student U of C.
 Haynes Horace, r 2621 Regent.
 Haynes Wm A. moved to Okld.
 Hays Geo F. tmstr Students Ex & T Co,
 r 1513 Carlton.
 Hays Jos A. tmstr Students Ex & T Co,
 r 2265 Jefferson av.
 Hays Raymond W. student U of C.
 Hays Wm C. instr U of C, b 2600 Ridge
 rd.
 Hayward Celia A. asst lib Public Library,
 r 2486 Shattuck av.
 Haywood, see also Heywood.
 Haywood Emily S (wid Benj), b 2918
 Piedmont av.
 Haywood Grace W, b 2918 Piedmont av.
 Haywood Rufus C, mining, r 2918 Pied-
 mont av.
 Hazen Harold L. student U of C.
 Heacock Adrian H, r 1301 Henry.
 Head Anna, r 2538 Channing Way.
 Head Bros (F N and R A), mens furnish-
 ings 2316 Tel av.
 Head C Bradway, clk, b 1637 Walnut.
 Head Elizabeth P (wid Cotesworth), r
 1637 Walnut.
 Head Floyd N (Head Bros), rms 2425
 Bancroft Way.
 Head Leroy L. solr M S Congdon, r Okld.
 Head Ralph A (Head Bros), rms 2435
 Bancroft Way.
 Head's Sample Shoe Co, G C Shulte
 mngr 2123 Shattuck av.
 Head's School, Mary E Wilson prin. Nora
 Evans sec, boarding and day school for
 girls, 2538 Channing Way.
 Head Wm J. tmstr, r 1415 7th.
 Headley Roy, clk, r 2411 Dwight Way.
 Heafey Michael, contr 2320 McKinley av.
 Heafey Thos, lab, b 2320 McKinley av.
 Heagerty, see also Hagerty.
 Heagerty Jas E. student, b 1500 Blake.
 Heagerty Jos D. r 1800 Blake.
 Heagerty Josephine M. musician, b 1800
 Blake.
 Heald Mrs L A. dressmkr, r 2115½ Ban-
 croft Way.
 Healey Jas P. clk, r 1007 Allston Way.
 Healy Clyde E. student, b 2811 Regent.
 Healy Edw R. mining, r 2811 Regent.
 Healy Myrtle N. student U of C.
 Heans John A. appr, b 1705 Virginia.
 Heans John W. caulk-r, r 1705 Virginia.
 Heans Olive M. bkpr H P Nelson, b 1705
 Virginia.
 Heans Robt. caulk-r, r 1633 McGee av.
 Heans Robt Jr. molder, b 1633 McGee av.
 Hearn Walter R. British Consul General,
 b 2600 Ridge rd.
 Hearn Wm (Garcia, Hearn Co), r 2229
 Grant.
 Hearst, see also Hurst.
 Hearst Hall w s College av nr Bancroft
 Way.
 Hearst Minera, b 1628 Walnut.
 Hearst Saml, r 1628 Walnut.
 Heath Frank C. mach, r 2320 Derby.

Construction Motors Repairs Fixtures Supplies

Berkeley Electric Company

M. G. YARNELL, Mgr.

Office Residence
 2123 CENTER ST. BERKELEY 2919 LORINA ST.
 Phone Berkeley 5075

Heath Frank E. pres and mngr Bkly
 Farm Creamery, r 1812 Oxford.
 Heath Pearl E. student U of C.
 Heathcote G W Bruce, mngr, r 2317 Par-
 ker.
 Heaton Helen (wid Wm R), r 2653 Bkly
 Way.
 Heavey Michael T. trav agt, r 2631 Col-
 lege av.
 Hebelwhite Thos, b 1890 Oxford.
 Hebelsn Nicholas, tmstr Contra Costa
 Bldg Mat Co, r 1143 Francisco.
 Heber Mary (wid Wm), r 2331 7th.
 Heber Wm B. emp Pfister-Knitting Co, b
 2331 7th.
 Hebert Wm. painter moved to Okld.
 Hecht Edel, litho artist, r 1105 Arch.
 Hechtman Walter I. student U of C.
 Heckman Ethel, stenogr, b 1617 Oregon.
 Heckman Mrs Florence, b 1617 Oregon.
 Heckman Frank, mach, r 1211 Haskell.
 Hector Mrs Louise, osteopath, 1908 Shat-
 tuck av.

HECTOR ROBERT,

Physician and Surgeon Acheson's Physi-
 cians' Bldg, 2131 University av; Office
 Hours 1 to 3:30 and 7 to 8 P M. Phone
 Bkly 2947; r 1908 Shattuck av. Phone
 Bkly 2940.

HEDEMARK CHARLES L,

Real Estate and Insurance, Notary.
 Loans Negotiated, 3303 Adeline, Phone
 Piedmont 3711, r 3025 Harper, Phone
 Bkly 2499.

Hedemark Fred, clk, b 3025 Harper.
 Hedemark J C. rms 1800 Alcatraz av.
 Hederstedt Anna, scums, b 2635 Etna.
 Hedley Peter D, b 2800 Grove.
 Hedley Van Z, r 2800 Grove.
 Hedman Albert D. lab, b 1324 Addison.
 Hedman Helen, clk P O, b Okld.
 Hedman Louis, cupr, r 324 Addison.
 Hee Tai Chan, student U of C.
 Heen Afong W. student U of C, b 2231
 Dana.
 Heeseman Chas J. pres C J Heeseman
 (Inc), r Okld.

HEESEMAN C J (Inc), BERK- ELEY,

C J Heeseman, Pres; D H McLaughlin,
 Vice Pres; W L Woodward, Sec and
 Mngr; Clothing and Men's Furnishings
 2110-2112 Center, Phone Bkly 169.
 Hegarty Thos, carrier P O, r 2118 Ban-
 croft Way.
 Heger Sidney R. student U of C.
 Heger Wm S. student U of C.
 Hegerty John T. janitor, r 2913 Shattuck
 av.
 Heide Andrew, mach, r 1511 Russell.
 Heide Julius, policeman, r 1519 Oregon.
 Hehn Herman, bklyr, b 397 Only av.
 Heikkin Hilmar (wid Chas), r 1624
 Blake.
 Heikkila John. carp, r 2420 10th.

PATENTS

Trade
 Marks
 Copy
 Rights

Harry C.
 Schroeder

415-416
 FIRST
 NATIONAL
 BANK
 BUILDING

Tel. Oakland 2751
 Home A 2575

Western Heavy Hardware & Iron Co. Inc. 420-422-424-426 NINTH ST.

C. A. NESBITT, Mgr. Jobbers in Carriage Materials, Hardwood Lumber, Iron and Steel
 All Kinds Mill, Machine Shop and Blacksmith Supplies

PHONES OAKLAND 5242
 HOME A 4424

Esterly Construction Co., Inc.

CEMENT CONTRACTORS
2136 CENTER STREET BERKELEY, CAL.
PHONE BERKELEY 97

**WALKS
FOUNDATIONS
WALLS
STEPS, CURBS**

1048

1910 POLK-HUSTED CO.'S

Heikkila Lawrence, lab, b 2420 10th.
Heilmann Wm H, cigarpkr, r 1538 Todd.
Heilman Elias, clk H Peyser, r 1931 Carlton.
Heilman Harry G, marblesetter, r 1833 Cedar.
Heilbron Henry A, student U of C.
Heim A L, r 2177 Allston Way.
Heim Harry, mach, b 1921 Harmon.
Hein Ferd, foreman U of C, r 1912 7th.
Hein Philip, mach, r 1921 Harmon.
Heindi Alex J, student U of C.
Heine Otto E, depot mstr S P Co, r 2935 Otis.
Heine Rudolf E, mech eng, r 1843 Virginia
Heine Wm F, propr Bkly Steam Carpet
Cleaning Wks, r 1517 Milvia.
Heinemann Katrina (wid Louis), r 2131
Russell.
Heinrich Emil, trav agt, r 2318 Tel av.
Heintz Ralph M, student, b 2713 Ellsworth
Heintz Theo R, phys, r 2713 Ellsworth.
Heinz Christopher, r 2724 Alcatraz av.
Heinz Kathryn, student, b 2734 Alcatraz
av.
Heinzer John H, driver, r 1482 North Side
av.
Heirich Mrs Annie E, nurse, b 2919
Deakin.
Heitman Carl G, clk, r 2113 Rose.
Helbing Gustave A, r 6402 Harmon Ct.
Hellbush Henry H, coffee and tea, r 2338
9th.
Hellar Hazel, nurse Roosevelt Hospital.
Heller Edmund, eruator U of C, r 1615
Bonte av.
Heller Walter S, student U of C, b 1615
Bonte av.
Hellwig Herman (Hoffman & Hellwig), r
3228 Adeline.
Helsten Chas R, mariner, r 3127 Mabel.
Hellyer Geo T, clk, r 2132 Essex.
Helmbold Philip A, student U of C, r 2219
Ellsworth.
Helmers Mrs Emma, rms 2254 Fulton.
Helmore Geo, porter Roosevelt Hospital,
r 2001 Wwight Way.
Helms Chas E, carp, r 1509 Russell.
Helms Wn. C, contr e s Ramona av 1 n
of Main.
Helpingstine Mary A (wid John P), r
2224 Durant av.
Helsten Carl, seaman, r 3127 Mabel.
Hemer Geo M, master mariner, r 2910
Ellis.
Hemler Chas C, sales agt, r 2604 College
av.
Hemphill Henry L, clk, r 1213 Delaware.
Hemphill Robt L, janitor U of C, r 2416
Roosevelt av.
Henchell Fred P, clk, r 3043 Grove.
Hendee Myrtle A, student U of C.
Hendele Bernard, ins, r 1898 Harmon.
Henderson Annton, carp, r 1225 Channing
Way.
Henderson Blythe H, real est 2176 Shat-
tuck av, r 2640 Benvenue av.
Henderson Bros (E W and J W), restaur-
ant 2238 Tel av.
Henderson Clarence M, sec Macaulay
Foundry Co, r 1650 Ashby av.
Henderson Danl D, painter, r 2313 Ashby
av.
Henderson Edw T, contr, r 2243 Stuart.
Henderson Edw W (Henderson Bros), r
1818 Delaware.
Henderson Eva M, tchr Bkly High school,
b 2313 Ashby av.
Henderson Gertrude, tchr Bkly High
School, b 2816 Derby.

Henderson Henri H, civ eng, r 1586 Le
Roy av.
Henderson Horace N, dentist 407 Bkly
Natl Bank bldg, r 2725 Hillegass av.
Henderson Jane, died Apr 30, '09, age 78.
Henderson Jas W (Henderson Bros), r
1818 Delaware.
Henderson Mrs Jennie, b 1714 Blake.
Henderson Jos W, osteopath 503 First
Natl Bank bldg, r 2215 Channing Way.
Henderson Mrs Louise, r 1602 Edith.
Henderson Margaret, instr U of C, b
2816 Derby.
Henderson Mrs Marla, b 2313 Ashby av.
Henderson Raymond, boys' supervisor In-
stitution for Deaf and Blind.
Henderson Robt J, painter, r 1447 Ward.
Henderson Simeon R, r 2816 Derby.

HENDERSON VICTOR H,

Sec of Board of Regents U of C, r 2434
Durant av.
Henderson Wendell, b 1135 Glen av.
Henderson Wilfred, student U of C.
Henderson Wm D, dentist 222 Acheson
bldg, r 2022 Virginia.
Henderson Wm R, b 2816 Derby.
Hendrick Wallace W, expman, r 3242
Manilla.
Hendricks Anna B (wid Alva L), r 1238
Grove.
Hendricks Chas L, real est, r 1121 Hop-
kins.
Hendricks G Millard, clk, b 1238 Grove.
Hendricks John A, student U of C.
Hendricks Lionel L, b 1238 Grove.
Hendricks Neal H, floorwalker, b 1121
Hopkins.
Hendricks Pearl E, bkpr, b 1121 Hop-
kins.
Hendricks Wm H (Newell & Hendricks
Inc), r S E.
Hendrickson Mrs Breda, r 2429B 9th.
Hendrickson Mary (wid Victor), r 2424B
9th.
Hendy Ethel A, tchr Columbus School, b
2477 Prince.
Henery Elizabeth (wid Silvanes), r 2806
Derby.
Heney, see also Haney.
Heney Anita A, nurse, b 2909 Linden av.
Heney Anna A (wid Wm), r 2909 Linden
av.
Heney Catherine M, b 2909 Linden av.
Heney Geo carp, b 1429 Bonita av.
Heney Maud C, b 2909 Linden av.
Herbstler Louis T, lawyer, r 2620 War-
rington.
Henion Albion C, solr, r rear 1909 Haste.
Henion Chas C, sec, r 2341 Carlton.
Henion Danl D, died Dec 30, '09, age 85.
Henkle Henry C, carrier P O, b 2210
Chapel.
Henley Grace L, tchr Bkly High School,
b 2516A Hillegass av.
Henley Katherine L (wid Jas B), r 2516A
Hillegass av.
Henley Rollie F, clk, r 1525 Edith.
Hennebach Emil R, student U of C.
Henningsen Jens, cementwkr, r rear 1615
Julia.
Hennessey Loretta, b 1341 Stannage av.
Hennessy Aileen M, student U of C, b
1807 Grant.
Hennessy Maria J (wid Richd), r 1807
Grant.
Hennessy Marion, b 1807 Grant.
Hennessy Percy R, clk, b 1807 Grant.
Hennessy Richd, died Dec 5, '09, age 87.
Henrich Antonea Z, student U of C.

THE WESTERN ELATERITE ROOFING CO.

SOLE MANUFACTURERS OF
ELATERITE ROOFING, ELATERITE DRILL TAP DECKING, ELATERITE RAILROAD CAR ROOFING, "WERCOC" LIQUID CEMENT
ROOF COATING, "WERCOC" WATERPROOFING AND ELATERITE PAINTS GENERAL OFFICES AND FACTORY, DENVER, COLO.

A. J. LUPTON, PACIFIC COAST MANAGER

CENTRAL COURT, BACON BLDG., OAKLAND, CAL.
Phone: Oakland 2318, Home A 2518



F. WILLIS SHARPE Gold and Silversmith

487 Fourteenth St., Bet. Broadway and Washington

Phone Oakland 3578

OAKLAND, CAL.

EMERYVILLE HARDWARE and TOOL CO.**SARGENTS' ARTISTIC HARDWARE AND MECHANICS' TOOLS**

Opposite First National Bank of Emeryville

SAN PABLO AVE. AND 40th ST.

BERKELEY CITY DIRECTORY 1910

1049

Henrick Peter, student U of C.
 Henrick Karl, r 2227 Union.
 Henry Adele F, student U of C.
 Henry Alice, b 1809 Euclid av.
 Henry Chas P, r 1030 Bristol.
 Henry Eleanor M, student U of C, b 1905 Delaware.
 Henry Elizabeth (wid Sylvanus S), r 2806 Derby.
 Henry Ernest D, elec, b Mrs Rose Henry.
 Henry Gertrude R, nurse 2018 Shattuck av.
 Henry John W, b 2909 Pine av.
 Henry Lester, student Bkly Bus Col, r Okld.
 Henry Luvia, student Bkly Bus Col, r Okld.
 Henry Mary E, student U of C, b 1809 Euclid av.
 Henry Mrs Mary M, propr Northgate Hotel, r 1809 Euclid av.
 Henry Nellie C (wid Ira), r 1905 Delaware.
 Henry Mrs Rose, r e s San Pab av 1 s of Washn av.
 Henry Ruth, tchr, b 1905 Delaware.
 Henry Wm W, ins and real est 1807 Euclid av, r 1809 same.
 Henry Wm W Jr, mining eng, b 1809 Euclid av.
 Henshaw Stanley T, student U of C.
 Henshaw Tyler T, student U of C.
 Hensley Mary (wid Preston), b 2017 Durant av.
 Henson Thos B, bkpr, b 1642 Harmon.
 Heoldersbach John P, r 1825 Parkor.
 Herb John G, dairy 1624 Hopkins.
 Herbert Frank E, r 2337 Grant.
 Herbert Mrs R, moved to N Y City.
 Herbert Henry, carp, r 1320 Haskell.
 Herbert Henry Jr, b 1320 Haskell.
 Herdman Jennie S (wid Andr), r 1610 Stuart.
 Herdman Walter E, driver, b 1610 Stuart.
 Hergert Frank, r 2233 Byron.
 Hergert Frank Jr, elec, b 2233 Byron.
 Hergert Mrs Hattie, clk Morris Isaacs, r 2217 Jefferson.
 Hering Louis G, clk, b 1801 Russell.
 Hering Marie (wid Chas), r 1801 Russell.
 Heriot Clara G (wid Edgar L), b 1437 Grove.
 Heriot Richd H, ins agt, r 1437 Grove.
 Herlihy Jeremiah J, elec, r 1328 Kalns av
 Herman Arthur, appr Byron Jackson Iron Wks, r Okld.
 Herman Isaac J, rms 2642 Fulton.
 Hermann Andr, r 2245 Grove.
 Hermann Howard A, contr, b 2245 Grove.
 Herms Wm B, instr U of C, r 2519½ Durant av.
 Herner Rev John, pastor Swedish Free Church, r 2310 Blake.
 Herold Harry, driver, b 2910 Grove.
 Heron Chas M, student U of C, b 2426 Virginia.
 Heron Kate, asst David Hadden, r 2059 Univ av.
 Herrick Carlton, ins agt, r 3109 Ellis.
 Herrick Chas W, clk R M S, r 2901 Harper.
 Herrick Henry N, r 1541 Grant.
 Herrick Mrs Mary M, music tchr 2619 Dwight Way.
 Herrington Howard, moved to S F.
 Herriott Chas C, student U of C.
 Herrlein Philip, r 3029 Hillegass av.
 Herrmann Gerald F, student U of C, b 2318 Tel av.

Herrmann Helen M, student U of C.
 Herrmann Wm J, r 2440 Hilgard av.
 Herrod Merle, clk, b 2226 Chapel.
 Herrod Wm M, clk P O, r 2226 Chapel.
 Hersam Ernest A, instr U of C, r 2516 Derby.
 Hershey Susan f (wid Uriah), r 2213 Fulton.
 Herwick Elizabeth, b 1600 Woolsey.
 Heryford Wm D, clk, r 3103 Deakin.
 Heselwood Jas A, mining, r 2935½ Grove.
 Heselwood Mabel, stenogr, b 2935½ Grove.
 Hess Geo A, carp, r 3233 Ellis.
 Hess Lena (wid Geo F), r 819 Bristol.
 Hess Marvin S, moved to Willows.
 Hesse Emma V, student U of C.
 Hesse F G, instr U of C, r Okld.
 Hester Frank E, lab, b 1925 Bancroft Way.
 Hester Jas S, moved to San Jose.
 Hester Sylvia (wid Frank), r 1925 Bancroft Way.
 Hester Wm F, agt, b 2017 Francisco.
 Hetkes Henry J, cementwkr, r 836 Pardee
 Hettich Wm, mach Van Emon Elev Co.
 Hetzel Libbie A (wid John), b 2963 Pine av.
 Heuckendorff Arnold, restaurant 2143 Center.
 Feuermann Amanda T, student U of C.
 Hewes Geo H, contr 1724 Francisco.
 Hewes Gertrude E, stenogr, b 1724 Francisco.
 Hewes J Wm, pharmacist R D Fuller, rms 2444 Fulton.
 Hewes Marland S, r 2719 Regent.
 Hewes Nettie, b 2532 Hillegass av.
 Hewett Julia A (wid Nanda B), r 2201 Hearst av.
 Hewett Louis, bkpr, b 2218 Bancroft Way
 Hewitt Inez, clk, b 2310 Dwight Way.
 Hewitt Marie L (wid Edwin), b 2707 Dana.
 Heydie Michael, carp, r 2236 Byron.
 Heyer Chas W, student U of C.
 Heyes Ernest, painter, b 1002 Pardee.
 Heywood, see also Haywood.
 Heywood Apts, 2119 Addison.
 Heywood Bldg, 2119 Addison.
 Heywood Chas D, pres West Bkly Lbr Co, r 1846A Univ av.
 Heywood Emma F (wid Saml), r 1917 Grove.
 Heywood Frank B, sec West Bkly Lbr Co, r 1842 Univ av.
 Heywood Gertrude B, bkpr West Bkly Lbr Co, b 1917 Grove.
 Heywood Walter M, real est, r 1306 Grove.
 Heywood Wm, propr Heywood Apts, rms 2119 Addison.
 Heywood Wm B, r 1401 Walnut.
 Hibbard Hudson P, student U of C.
 Hibbard Lella D, student U of C.
 Hibbard P L, instr U of C, r Hayward.
 Hickey Jas, died March 20, 09, age 73.
 Hickey John P, civ eng, b 2435 Durant av.
 Hickey Louis T, civ eng, b 2435 Durant av.
 Hickey Mrs Mary D, r 2435 Durant av.
 Hickman Chas J, contr 2205 San Pab av.
 Hickman Edgar, auditor, r 1890 Virginia.
 Hickman Frank N, student, b 1671 Shattuck av.
 Hickman Harberson, trav agt, r 1671 Shattuck av.
 Hickman Hawley B, musician, b 1671 Shattuck av.
 Hickman Sidney (Hickman & Saling), r 2005 San Pab av.

P. N. Kuss Co.

WHOLESALE AND
RETAILERS IN

Paints

Oils

Glass

Varnishes

Brushes

Dry Colors

Wallpaper

1235

Broadway

Phone Oakland 4598

ANDREW WHELTON REAL ESTATE

Loans Negotiated Insurance



CARPETS, LINOLEUMS, RUGS

405 THIRTEENTH STREET

OAKLAND, CAL.

EXCLUSIVE
CARPET HOUSE

See . . .

GEO. H. VOSE

For . . .

Real Estate Insurance and Notary

620 First National Bank Building OAKLAND

Phone
Oakland
440

1050

1910 POLK-HUSTED CO.'S

GROUND FLOOR DEPARTMENTS

Holcomb Realty Co., INC., Investor of Capital

SAN PABLO AVE., at 17th Street

Land for the landless man. Big value buys. Large paying investments. Sacks of gold to loan. Rich producing acreage. Farms for the thrifty. Easy payment homes.

Hickman & Saling (Sidney Hickman, Le Roy B Saling), restaurant 2005 San Pablo av.

Hickok Jas C, carrier P O, r 2728 Webster.

Hickok Silas G, r 3091 Wheeler.

Hicks Alice C, student U of C.

Hicks Amanda M, r 2505 College av.

Hicks Carl P, printer, r 3042 1/2 Adeline.

Hicks Edw S (Hicks & Son), r 1900 Harmon.

Hicks Lewis A, r 2311 Piedmont av.

Hicks Lewis A Co Bldg, s s Center bet Shattuck av and Oxford.

Hicks Philip H, b 2810 Cherry.

Hicks Roy S (Hicks & Son), r Eureka, Cal

Hicks Thos E, r 2935 Piedmont av.

Hicks Wm H, real est, b 2810 Cherry.

Hicks Wm J, plasterer, r 1727 Addison.

Hicks & Son (Edw S and Roy S), meats

3312 Adeline.

Hiefield Wm H, shipftr 2212 Russell.

Hierle Ellse, dom 2526 College av.

Hiestand Alice M, student U of C, b 2640

Dwight Way.

Hiestand Chas N, clk, b 2640 Dwight Way.

Hiestand Noah W, r 2640 Dwight Way.

Hiester Cyrus H, elec, b 1731 California.

Hiester Elwood C, ballplayer, b 1731 California.

Hiester Hermine R (wid Elwood C), r 1731

California.

Hiett Julia, seams, b 1925 Woolsey.

Hiett Thos L, millwright, r 1925 Woolsey.

Hiett Walter L, carp, b 1925 Woolsey.

Higbee Geo H, gen mngr, r 2511 Channing

Way.

Higbee Geo H Jr, student U of C, b 2511

Channing Way.

Higbie Chas E, salmn, r 1603 Fairview.

Higgason Beverly R, plasterer, r 1330

Kains av.

Higgin Fred G, mngr, r 2705 Derby.

Higgin Howard C, clk, b 2705 Derby.

Higginbotham Hugh, student Boone's

Univ School, b 2006 Durant av.

Higgins, see also Huggins.

Higgins Augustus D, master mariner, r

3103 Tel av.

Higgins Bernard, lab, b 2247 Grove.

Higgins Chas H, r 2825 Webster.

Higgins Chester B, died July 7, 09, age 29.

Higgins Curt E, student U of C.

Higgins Edna D, student U of C.

Higgins Elva, b 1626 Walnut.

Higgins Fanny, student Bkly Bus Col, b

1933 Delaware.

Higgins Irving W, phys 414 Acheson bldg,

b 1891 Carlton.

Higgins Jos M, tmstr, b 2433 San Pablo av.

Higgins J W, r 1626 Walnut.

Higgins Leland, b 1626 Walnut.

Higgins Marletta S, tchr, r 3103 Tel av.

Higgins Mrs Mary, b 635 Univ av.

Higgins Mielh, tmstr, b 2433 San Pablo av.

Higgins Sidney A, clk, r 2109 Prince.

Higgins Solomon F, mngr, r 3027 Tremont.

Higgins Thos, painter, rms 2226 Chapel.

Higgins Walter F, master mariner, r 2137

Rose.

Higgins Wilbur T, r 1801 Carlton.

Higgins Wm, rms 2527 Shattuck av.

Higginson Saml, b 1901 Alcatraz av.

Higgs Arthur, foreman Golden Sheaf Bak-

ery Co, r 1927 Addison.

Higgs Rev Wm, pastor Episcopal Church

of the Good Shepherd.

High Alfred G, tmstr, r 1837 Parker.

High Ralph B, student U of C, b 2627

Ridge rd.

Highland Chas, painter 2018 San Pablo av.

Hight Myron T, blksmith, r e s Cornell av

1 n of Washn.

Hight Stuart, bkpr, r 1822 Felton.

Higuera Anselmo, cementwkr, r n s Dart-

mouth 1 e of Stannage av.

Higuera Antone, inkmkcr Cal Ink Co, r

Okld.

Higuera Patk, lab, r w s Kains av 1 s of

Dartmouth.

Higuera Rafael, lab, r 807 Holyoke.

Hilbert Chas, molder Macaulay Fndry Co,

r S F.

Hildebrand Fred C, pressman Cal Ink Co,

r 1442 3d.

Hildebrand Geo (Hildebrand & Owen), r

809 Univ av.

Hildebrand John, r 811 Univ av.

Hildebrand & Owen (G Hildebrand, W

Owen), grocers 809 Univ av.

Hildreth Nellie (wid Edw), b 2233 Hearst

av.

Hilgard Eugene W, instr U of C, r 2728

Bancroft Way.

Hilgers Christian J, trav agt, r 2429 Grove

Hill Alfred L, dentist, r 2440 Prince.

Hill Allen, comp Bkly Reporter, r Ala.

Hill Mrs Amy, housekr Roosevelt Hos-

pital, r 2601 Dwight Way.

Hill Amy F (wid Alba), r 2909 Adeline.

Hill Ann, died March 24, 09, age 90.

Hill A J M, adv solr Bkly Independent, r

Okld.

Hill Chas E, painter 2924 Mabel.

Hill Rev Claiborne M, pres Pac Coast

Baptist Theological Seminary, r 2509

Hillegass.

Hill Clare E (wid B F), stenogr, r 2113

Rose.

Hill Cora J, instr U of C, r 2113 Rose.

Hill Ella M, seams, b 2939 Pine av.

Hill Emil, shoemkr 2210 Allston Way, r

2119 Dwight Way.

Hill Erle G, student U of C, b 2426 Bow-

ditch.

Hill Florence J, student, b 1802 Blake.

Hill Frank, agt S F Chronicle, r 2137 Par-

ker.

Hill Frank L, real est, r 2119 1/2 Russell.

Hill Geo, foreman, b 1935 Haste.

Hill Geo E, trav agt r 2314 Haste.

Hill Geo R, foreman F W Foss Co, r 1934

Haste.

Hill Helen D, student U of C.

Hill Irvin R, moved to S F.

Hill Jas A, r 1435 Henry.

Hill Jas F, agt, r 2121 Parker.

Hill Jane (wid Frank), b 2329 Derby.

Hill John, lab, r 1711 Blake.

Hill John, cementwkr, r 1227 Channing

Way.

Hill Kate C, osteopath 2115A Center, r

2939 Pine ter.

BEST EAST OR WEST TACOMA BEER TELEPHONE OAKLAND 309

**CORRECT....
STATIONERY**

**Engraved Cards
Wedding Invitations
Stationery :: Stamping**

**Smith Bros.
462-464 13th St.**

BET. BROADWAY and
WASHINGTON ST.

BERKELEY CITY DIRECTORY 1910

1051

ill Lee, Ilmenan Bkly Elec Lighting Co,
r 1736 California.
ill Norman C (Keystone Plumbing Co),
r Okld.
ill Raymond M, student U of C.
ill Richd J Jr, student U of C.
ill Robt B, r 1802 Blake.
ill Roberta Y (wid Jas D), r 2310 Le
Conte av.
ill Sarah A (wid Jas), r 1711 Blake.
ill Theresa (wid David), b 2112 Virginia.
ill Wm, inkmr, r 3233 Boise.
ill Xarissa R (wid Wm D), b 2310 Le
Conte av.
illebrandt John S, driver Hose and
Chemical Combination 2, r 2219 Stuart.
illebrandt Lucia (wid Carston), r 2820
Fulton.
illebrandt Wm J, driver Hose Co 2, B F
D, r 2219 Stuart.
iller Herman F Jr, student U of C.
illhouse Clarence, teller, b 2200 Bancroft
Way.
illis Chas C, r 2833 Elmwood av.
illman John A, student U of C.
ills Carlton R, clk, b 2747 Elmwood av.
ills Edwin M, r 2747 Elmwood av.
ills Howard M, clk, b 2747 Elmwood av.
illside Club House, Webb Earl pres.
Arch sw cor Cedar.
illside Improvement Club, Mrs G S Pills-
bury sec, s Cedar l e of Arch.
illside School, Virginia cor Le Roy av.
illyer Horace G, clk, b 2232 California.
illyer Mrs Mary E, bkpr, r 2232 Cali-
fornia.
ilt Chas W, died May 20, '09, age 80.
ilt Veta, b 3018 Deakin.
ilton Wm N, died Nov 23, '09, age 82.
iltunen Kaleb, grocer 1908 1/2 19th.
ilmburg Gust H, tailor, r 2420 9th.
ilmes Addison M, mngr, r 1635 Todd.
ilmes Mattie W, student U of C.
ilmelman M, r 2035 Channing Way.
ilnchman Albt A, student U of C.
ilnchman Mary L (wid Edwin E), r 2107
Prince.
ilncks Florence T, student U of C.
ilnclot Stanley F, student U of C.
ilndle E, instr U of C, r 2647 Durant av.
ilnds Albt J, miner, r 1814 1/2 Parker.
ilnds Irene E, died June 7, '09, age 42.
ilnd Edw L, salsn, r 1910 Virginia.
ilney Mrs Florence, clk H W Ross, r
Okld.
ilney Wm, farmer, r 2320 Howe.
ilney Wm D, student U of C, b 2320
Howe.
ilng Kwong, lndry 2633 Blake.
HINK J F & SON INC,
J F Hink, Pres; L W Hink, Vice-Pres;
A H Gerdtz, Sec; Dry Goods, Notions,
Fancy Goods, Draperies, Domestic,
Etc, 2259 Shattuck av, Phone Bkly 1245.
Hink John F, pres J F Hink & Son, 2259
Shattuck av.
Hink Lester W, vice-pres J F Hink &
Son, r 2331 Blake.
Hink Oscar K, rms 1749 Walnut.
Hinkel Hulbert, clk, b 2520 Channing
Way.
Hinkel John, r 2520 Channing Way.
Hinkel Lewis, r 1919 Dwight Way.
Hinkelbein Geo A, clk, r 2114 Grove.
Hinkle Block, Shattuck av se cor Allston
Way.
Hinton Chas M, r e s Madison 1 s of
Washn.

LAYMANCE
REAL ESTATE COMPANY
REAL ESTATE AGENTS AND AUCTIONEERS
1214-1216 BROADWAY, OAKLAND
Phones, Oak. 328 Home A 3328

Hinton Wm S, lab, b C M Hinton.
Hinze Clara, student U of C.
Hinze Victor A (Hinze & McChesney),
rms 2059 Univ av.
Hinze & McChesney (V A Hinze, W B
McChesney), gas and elec fixtures 2127
Univ av.
Hippard Geo R, editor, r 2145 Ward.
Hirsh Adeline (wid Leopold), b 1612 Wal-
nut.
Hiscox Richd A, lumber, r 2547 Derby.
Hitchcock Elizabeth B, died Dec 28, '09,
age 80.
Hitchcock Marion E, student U of C.
Hitchcock Marie E, student U of C.
Hitchings Grace M, tchr, b 2320 Ward.
Hitchings John M, blksmith S P Co, r
1843 Berryman.
Hitman Lee H, trav agt, r 1219 Cornell
av.
Hitzl Chas, chemist, r 1743 Russell.
Hizar Lannes W, r 1550 Le Roy av.
Hizar Margaret B, student U of C, b 1550
Le Roy av.
Hizar Rose L, b 1550 Le Roy av.
Hjelmeland Peter, painter, b 2830 McGee
av.
Hjelmeland Sonnev (wid Peter), b 2830
McGee av.
Ho Nai Shing, student U of C.
Hoag Carl L, student, b 2323 Dana.
Hoag Chas P, real est, r 2808 Benvenue
av.
Hoag Edith L, student U of C.
Hoag Ernest B, lecturer U of C, r 2512
Hillegass av.
Hoag Jos, gard-ner, b 2736 Grant.
Hoagland Denis R, instr U of C, r 1723
Euclid av.
Hoar Casiah E (wid David G), b 1703
Virginia.
Hoard Jay H, contr 1316 Peralta.
Hobart Lawrence E, student U of C.
Hobbs A M, contr 2441 Dwight Way.
Hobbs Clarence W, student U of C.
Hobbs Irving, painter, rms 1884 Alcatraz
av.
Hobbs Leavitt, printer, rms 1884 Alca-
traz av.
Hobron Thos W, broker, r 2442 Piedmont
av.
Hobson Benj Y, painter, r 1913 Francisco.
Hobson Chas B, r 2732 Regent.
Hobson Frances L, clk, r 2225 Chapel.
Hobson Leslie W, clk, b 1913 Francisco.
Hockenbeamer Aug F, treas, r 2712 Tel
av.
Hockett John R, clk S P Co, b 2321 Grove.
Hockett Wm, r 2321 Grove.
Hodge Bldg, Adeline sw cor Fairview.
Hodge John W, contr, r 2018 Lincoln.
Hodge Jonathan C, r 2228 Tel av.
Hodge Mrs Margaret E, b 2018 Lincoln.
Hodge Sarah, b 2018 Lincoln.
Hodgen Margaret T, student U of C.
Hodges Frank, agt, b 1935 Haste.
Hodges Mrs Mary E, b 3027 Harper.



CAFE
BAR
E. M. WINEGAR, PROPRIETOR

COZY --- HOMELIKE --- SELECT --- GOOD SERVICE AND MUSIC
FAIR TREATMENT --- CLEAN AIRY ROOMS

Ye Wafarer's Inne

MEALS AT ALL HOURS
FURNISHED ROOMS
TELEPHONE: MERRITT 3941

READ THE

Saturday Evening Post

EVERY NEWS STAND

REYNTIENS & MEERTENS

Acetylithe Portable Lamps

Acetylithe Generators for All Lighting and Cooking Purposes

2313 WEBSTER STREET

ALAMEDA

1052

1910 POLK-HUSTED CO.'S

STANDARD GAS ENGINE CO.

MARINE, STATIONARY, PUMPING
and HOISTING ENGINES Etc.

Dennison and King Sts. East Oakland

At 234 Ave. Station Phone Merritt 140

HODGHEAD BEVERLEY L.

Mayor City Hall, r 1715 Euclid av.

Hodgkin Anita, r 2531 Durant.

Hodgkin Raymond C, bkpr Cal Corru-
gated Culvert Co, r Okld.

Hodgkin Rev Wilfred R H, vicar All
Souls' Chapel, r 2316 Cedar.

Hodgman Chas T, journalist, r 3109 Tel
av.

Hodgson Geo, shoemkr, r 1627½ Carlton.

Hodgson Rebecca M (wid Louis), r 2311
Carlton.

Hodgson Richd, contr, r 2432 Russell.

Hodgenfeld Theo, barber C W Hartmann,
r Okld.

Hodson Mrs Alma A, r 2827 Hillegass av.

Hoeck Fredk P, r 2316 Ashby av.

Hoedel Robt O, auditor, r 2425 Woolsey.

Hoefel Edwin, appr Berkeley Independent,
b 1611 Seenic av.

Hoepner Cornelius, tinner Sanitary Plumb
& Sheet Metal Co, r Ala.

Hoerl A Kramer, solr, r 2518 Shattuck av.

Hoersch Mary C (wid Henry), b 2027
Haste.

Hoessli Chas R (C R Hoessli & Co), r
1927 Univ av.

Hoessli C R & Co (Chas R Hoessli),
cigars 2101 Shattuck av.

Hoessli Winfield S, clk C R Hoessli & Co,
b 1927 Univ av.

Hoessli Wm, clk, b 1927 Univ av.

Hoessli Wm H, elec, b 1927 Univ av.

Hoeth Frank, lab, b 1439 7th.

Hoeth John, lab, b 1439 7th.

Hoeth Wm, lab, b 1439 7th.

Hoey Hilda G, student U of C.

Hofers Flora M, student U of C.

Hoff Christian, r 838 Bristol.

Hoff Edw J, instrument mkr U of C, r
2610 Bancroft Way.

Hoffer Curtis H, stenogr, r 1819 Oregon.

Hoffer David D, expman, r n s Washn av
1 e of Stannage av.

Hofferbert John, baker F E Chase, r 2517
Shattuck av.

Hoffman Albt, tailor, r 1740 Bancroft
Way.

Hoffman Byron F, moved to Sacramento.

Hoffman Chas (Hoffman & Hellwig), r
1629 Harmon.

Hoffman David, emp Pfister Knitting Co.

Hoffman Evelyn, stenogr R F R Strange
Co, b 2124 Channing Way.

Hoffman Freedom W, student U of C, b
1639 Addison.

Hoffman F S, clk Byron Jackson Iron
Wks, r Okld.

Hoffman Harry L, r 1319 Walnut.

Hoffman Ira J, student U of C.

Hoffman John R, clk, b 2126 Channing
Way.

Hoffman Mary T (wid Danl C), b 2944
Pine av.

Hoffman Phillip W, clk C W Johnson, r
1716 Francisco.

Hoffman Richd, clk, b 2124 Channing
Way.

Hoffman Richd, eng, r 1917 Harmon.

Hoffman & Hellwig (Chas Hoffman, Her-
man Helwig), bakers 3224 Adeline.

Hoffmann Fred, fuel and feed 2935 Otis,
r 2990A Adeline.

Hoffmann John L, r 2820 Webster.

Hoffmann Lena, bkpr Fred Hoffmann, b
2990 Adeline.

Hoffmann Phillip W, clk, r 1716 Francisco.

Hofmann Mrs Annie I (wid Richd H), r
2126 Channing Way.

Hofsas Geo (O'Neil & Hofsas), r Okld.

Hogan Amelia D (wid Wm), r 1912 Rose.

Hogan Eugene S (Hogan & Lillie), r 2935
Shattuck av.

Hogan Frances K, student U of C.

Hogan Hugh, pres Bruce Lbr & Mill Co,
r Okld.

Hogan Hugh W, vice-pres Bruce Lbr &
Mill Co, r Okld.

Hogan John, paperhngr, r 3023D Grove ct.

Hogan Lumber Co, Martin McDonald
mng'r, 2127 Univ av.

Hogan Mary C, student U of C.

Hogan & Lillie (E S Hogan, J H Lillie),
grocers and meats 2935 Shattuck av.

Hohenschild Frank W, salmn, r 1841 Vine.

Hohl Arthur E, b 1834 Delaware.

Hohl Leonard J, civ eng, r 1834 Delaware.

Hohwiesner Carl W, student U of C.

Holback Russell D, r 2737 Woolsey.

Holback Peter S, lab, r 2223 Byron.

Holbrook Mrs Florence E, furn rms 2417
Bancroft Way.

HOLBROOK FRED L

(Dickson & Holbrook), r Okld.

Holbrook Geo T, student U of C, b 2413
Bancroft Way.

Holbrook Kathleen A (wid Edw F), b
2629 Virginia.

Holcombe C J, r 1715 Walnut.

Holden David, watchman, r 2939 King.

Holden Edith M, student U of C.

Holden Frank H, student U of C.

Holden Harvey H, student, b 2212 Union.

Holden Phillip, student Boones Univ
School, b 2006 Durant av.

Holder Edw L, clk, r 2314 Haste.

Holder Joshua, janitor S P Co, rms 1719
Felton.

Holder Ruth M, student U of C.

Holder-er Ethel E, bkpr Bkly Elec Light-
ing Co, r Okld.

Holland Andr J, fuel and feed 2044 Vine,
r 1726 Grove.

Holland Ellen, stenogr, b 1726 Grove.

Holland Ernest J, carp, b 2035 Bancroft
Way.

Holland Frank L, r 2353 Prospect.

Holland Geo A, driver H G Williams Co,
rms 1884 Alcatraz av.

Holland James H, inventor, r w s 10th 2
n of Harrison.

Holland Jas S, r 15 Hillcrest rd.

Holland James T, clk, b 2035 Bancroft
Way.

Holland John, tmstr, rms 3269½ Adeline.

Holland John J, r e s 3d opp Corbin Sta-
tion.

Holland John M, florist, r Nielson av 1 s
of 1350.

Holland Jos S, driver A J Holland, b 1726
Grove.

Holland Sarah B, tel opr Bkly Natl Bank,
b 2035 Bancroft Way.

Holland Walter J, bkpr, r 1632 Bonita av.



WE PROVIDE

Doctor
Medicine
Hospital
Nurses

DAY AND NIGHT

At Your Home
the Hospital

For One
Dollar
a Month

©©

We Own
Our
Own
Hospital

©©

MAIN OFFICE
AND HOSPITAL

2260

Santa Clara
Avenue
Alameda, Cal.

TELEPHONE
ALAMEDA 361

We Deliver in Oakland

J. LEWIN, Manager

Phone Home B 1414

ALAMEDA TEA AND COFFEE CO.

2319 SANTA CLARA AVENUE

We give One Year's Subscriptions to any
\$1.00 Magazines Free

Use our Superior Grade of Products and take
advantage of our Premium Offer

FRANCO-AMERICAN WINE CO.

C. Grosjean Propr.

WHOLESALE AND
RETAILERS

267 TWELFTH ST.

Domestic and Imported Wines and Liquors

TELEPHONES OAKLAND 8630 HOME A 8630 Family Trade a Specialty Member Chamber of Commerce

BERKELEY CITY DIRECTORY 1910

1053

Holland Walter J L, student, b 1632 Bonita av.
Holland Wm G, carp, r 2035 Bancroft Way.
Hollenbeck Lincoln, foreman, r 1335 Grove.
Holler Dora (wid Anth), b 1432 Arch.
Holling Chas F, r 1511 Arch.
Holling Henry W, b 1511 Arch.
Holling W T, vice pres Ramona Candy Co, r S F.
Hollrigberg Frank G, r 1803 Shattuck av.
Hollinger Chas D, student U of C.
Hollingsworth Benj, carp, r 1128 Allston Way.
Hollingsworth Dulcena (wid John), r 2625 Haste.
Hollingsworth Edna L, student U of C.
Hollingsworth Edw M, clk J M Shepherd, r 1614 Grant.
Hollingsworth Hollet, b 1509 Arch.
Hollingsworth Mabel, candymkr, b 1128 Allston Way.
Hollingsworth Nellie, r 2625 Haste.
Hollister John W, trav agt, r 1190 Spruce.
Hollman Benj, restaurant 2314 Tel av, r 2543 Durant av.
Holloway Mrs Alma L, mngr Williams Butter and Egg Co, r 3210 Adeline.
Holloway Harry, tile setter F W Crinnion, r 2070 Univ av.
Holloway Mary L (wid Jesse), r 212 Dana.
Holloway Philip L, brakeman, b 3210 Adeline.
Holloway Wm H, clk, b 2712 Dana.
Hollsten Gust, seaman, r 701 Channing Way.
Holly Jennie (wid Byron C), r 1541 Josephine.
Holly Lena, b 1541 Josephine.
Holm Andrew, gardener, r 1405 Carlton.
Holm Anna M, b 2733 Prince.
Holm Aug, glovectr, r 1609 Todd.
Holm Fred F, lab, r 1725 5th.
Holm Hammond, lab, r 2839 7th.
Holm Herman, car repr, r 2839 7th.
Holm H C, instr U of C, r 2226 Chapel.
Holm John, carp, r 2811 9th.
Holm Peter, carp, b 2811 9th.
Holman Benj, r 2543 Durant av.
Holmberg Wm O, r 2808 Adeline.
Holmes Bernice B, b 2326 Oregon.
Holmes Chas C, lab, r 917 Camelia.
Holmes Earle L, acct, b 2316 Dana.
Holmes Edw L, arch, r 2525 Etna.
Holmes Elisha W, r 2233 Derby.
Holmes E Clarence, real est, r 2530 Piedmont av.
Holmes Harold C, clk, b 2231 Haste.
Holmes Hierot, journalist, b 1424 Spruce.
Holmes John, messr P O, r 2811 9th.
Holmes Mary F (wid Henry), r 1424 Spruce.
Holmes Ovid, clk C J Heeseman, r 2535 Hillegass av.
Holmes Robt, stationery, r 2231 Haste.
Holmes Walter G, lawyer, r 2960 Pine av.
Holmes Walter G Jr, eng, b 2960 Pine av.
Holmes Wm, moved to S F.
Holroid Harold, fireman Peoples Water Co, r Okld.
Holst John, blksmith Byron Jackson Iron Wks, r 934 Grayson.
Holstein Richd O, r 2226 10th.
Holston Christian B, trav agt, r 2004 Parker.
Holt Cyril S, bkpr, r 2701 Virginia.
Holt Eric, b 2721 Garber.
Holt Esther C, student U of C.

COOLEY, LANGWORTHY & McCARTHY

REAL ESTATE -- INSURANCE

2140 CENTER ST. BERKELEY

PHONE BERKELEY 4017

Holt Geo W, mngr, r 1837 Berryman.
Holt Henry S, marine eng, r 1041 Folger av.
Holt Wm, r 2312 Cedar.
Holt Wm H, music tchr 2611 Le Conte av.
Holt Wm M, lab, r 1644 Virginia.
Holter Martin M, r 2132 Parker.
Holter Milton E, mining eng., b 2132 Parker.
Holton Grace, student U of C.
Holtz Bldg 5th cor Univ av.
Holtz Byard, studnt BKly Bus Col, b 2219 Shattuck av.
Holtz Theo F, r 2131 6th.
Holway R S, asst prof U of C.
Holzberg Henry L, student U of C.
Holmans G Morris, b 2622 Benvenue av.
Home Missionary Society, Rev L D Rathbone sec, 2486 Shattuck av.

HOME PHARMACY,

Dr W N Finney, Propr; Drugs and Toilet Articles, 1801 Grove cor Delaware.

Homer Chas E, grocer 2518 Grove.

HOMESTEAD LOAN ASSOCIATION OF BERKELEY,

Geo Leonard, Pres; F H Clark Cashr; 2270 Shattuck av, Phone BKly 1945.

HOMESTEAD SAVINGS BANK,

Geo Leonard Pres; F H Clark Cashr and Sec; 2270 Shattuck av. (See p 938).

Honegger Alma A, student U of C.

Honer Freda, b 1436 Henry.

Honer Jos, shoemkr, r 1436 Henry.

Honer Walter J, carrier P O, b 1436 Henry.

Honeywell Frank, journalist, r 2830 Tel av.

Honn Sady E, r rear 1517 Shattuck av.

Hood Albt R, carp, b 2118A Vine.

Hood Jas R, carp, r 2118A Vine.

Hood John, sec Unity Club, b 2114 Dana.

Hook Vincent R, student U of C.

Hooker Jos, r 2236 Haste

Hooker W Homer, student U of C, b 2414 Dana.

Hooper Chas B, clk, r rear 2245 Grove.

Hooper Victoria, stenogr, b 2006 Dwight Way.

Hoover Geo S, r 2718 Dana.

Hoover Minnie (wid John F), r 2120 Ward

Hopkins Chas, salns, b 1633 Todd.

Hopkins Chas B, carp, r 2624 Regent.

Hopkins John M, acct, r 1633 Todd.

Hopkins Robt J, mngr, r 2529 Benvenue av.

Hopkinson Arthur C, auditor, r 2515 Vine.

Hoppe Carolyn, student U of C.

Hoppe Catherine (wid John C), b 2622 Hilgard av.

Hopper Edw D, bkpr Arthur Fouts, r 2148 Sacramento.

TELEPHONES [OAKLAND 2344 HOME A 4821

Strable Manufacturing Co.

FIRST STREET, NEAR CLAY, OAKLAND

MANUFACTURERS

Hardwood Flooring and Lumber

POLK'S LUMBER DIRECTORY OF THE UNITED STATES

A COMPLETE EPITOME OF THE LUMBER
::: TRADE AND KINDRED INTERESTS :::

**AMERICAN AND FOREIGN
PATENTS
812-814 CALL BUILDING**

**Trade Marks and Copyrights
FRANK P. MEDINA
ATTORNEY-AT-LAW
Corner Market and Third Streets**

1054

1910 POLK-HUSTED CO.'S



Hopps Harry R, pres, r 1231 Bonita av.
Hopwood Nettie E, nurse, b 2743 Woolsey
Horgan Ann (wid Geo), r 2319 Carlton.
Horgan Harold J, jeweler, r 1638 Grant.
Horgan Wm, gardener, r 2319 Carlton.
Horkey Fredk J, student U of C.
Hornberger Clifford, b 2012 Delaware.
Horne Albt J, lawyer, r 2239 Channing Way.
Horne Donald D, student U of C, b 2239 Channing Way.
Horne Mrs Ida M, r 2239 Channing Way.
Horne Wm T, asst prof U of C, r 2702 Virginia.
Horner Clarence A, clk, r 2143 Derby.
Horner Warren D, student U of C.
Horr Bennett H, baker Hygienic Health Food Co, r 2819 Piedmont av.
Horrigan J, carp Bruce Lbr & Mill Co, r Okld.
Horstall Geo B, real est 1619 Carlton.
Horstmann Wm J, supt The Pac Guano and Fertilizer Co, r 2221 Derby.
Horton Alvin, bkpr, r n s Haste w of College av.
Horton Clarence E, salsn A O Donogh, r w s Euclid av 2 n of Eunice.
Horton Edw H, r 2816 Hillegass av.
Horton Enlie H, r 2318 Tel av.
Horton Frank E, r 2744 Tel av.
Horton Geo F, pur agt, r 2430 9th.
Hoseman Harry, buggy washer A L Merritt, r Stege.
Hosford Harris T, r 1524 Bonita av.
Hosford Harris T, stenogr, r 2117 Carlton.
Hosford Victor A, printer, b 2117 Carlton.
Hoskins Henry T, const eng, r 25 Panoramic Way.
Hosmer Rev Fredk L, rms 2427 Channing Way.
Hotelkin Robt T, architect, r 1415 Milvia.
Hotchkiss Albt U, carp, b 2216 Dana.
Hotchkiss Hazel V, student U of C, b 2985 Claremont av.
Hotchkiss Homer G, b 2985 Claremont av.
Hotchkiss Jas M, b 2985 Claremont av.
Hotchkiss Linville L, teller Bkly Natl Bank, r 2422 College av.
Hotchkiss Madison N, (mstr) Hunter & Goodurn, r 2216 Dana.
Hotchkiss Marius W, b 2985 Claremont av.
Hotchkiss Miller J, b 2985 Claremont av.
Hotchkiss Roscoe G, carp, b 2216 Dana.
Hotchkiss Wm J, r 2985 Claremont av.
Hotel California, 1970 Univ av.

HOTEL CARLTON,

Mrs E W Bowie Propr, 2318 Telegraph av cor Durant, Phones Bkly 694 and 701.
Hotel Taivo, J Noyama propr, 2247 Channing Way.
Hotop Geo H, lab, r 945 Grayson.
Hottel Barbara P (wid Oscar), r 2122 Bonar.

Hottel Bessie, clk, b 2122 Bonar.
Hottel Jasparr, elec, b 2122 Bonar.
Houda Anton J, student U of C, b 2323 College av.
Hough A May, student, b 2237 Derby.
Hough Helen L (wid Richmond N), r 2237 Derby.
Houghtaling Abraham J, r 1643 Alcatraz av.
Houghtaling Alice W, stenogr, b 1543 Fairview.
Houghtaling Wm S, bkpr, r 1543 Fairview
Houghton Edw T, lawyer, r 2623 Benvenue av.
Houghton Gertrude, seams, b 1731 Oregon
Houghton Harriet, stenogr, b 1731 Oregon
Houghton Saml M, broker, r 2314 Haste.
Houghland Gilbert W, salsn, r 1206 Haskell.
Houle Alex L, bkbnr, r 1329 Milvia.
Hourton Alfred, cldr W E Waldman, r S F.
House Harry H, student U of C, b 2235 Chapel.
House Jacob, carp, r 1640 Allston Way.
House Wm T, contr, r 2334 McGee av.
Houser John T, clk Bruce Lbr & Mill Co, r 1116 Francisco.
Householder Frank E, clk, b 1926 Prince.
Householder John W, clk, b 1926 Prince.
Householder Mary (wid Wm P), r 1926 Prince.
Housman Edw B, colr, r 2131 6th.
Hovey Norris, clk, r 1819 Grove.

HOVLAND ALBERT C.

Propr Skylight Restaurant, 2123 Shattuck av.
Howard Albt, plasterer, r 1704 Blake.
Howard Chas S H, instr U of C, r w s Laurel av 1 n of Eunice.
Howard Chas W, conf 2034 Shattuck av, r 1738 Milvia.
Howard Edith, student U of C.
Howard Edw L, solr, r 2115B Durant av.
Howard Emma L (wid Walter), b 1917 Woolsey.
Howard Frank, tchr, r 2919 Wheeler.
Howard Frank W, eng, r 1540 Spruce.
Howard Georgie, clk, b 2325 Valley.
Howard Geo W, r 2031 Parker.
Howard Harold G, opr Pac Gas & Elec Co, rms 1751 Walnut.
Howard Henry G, student U of C, b 2827 Stuart.
Howard Harry M, r 3048 Benvenue av.
Howard Herbert S, pres Courier Publishing Co, r 2422 Durant av.
Howard Jas, elec, b 2919 Wheeler.
Howard John F, stevedore, r Evelyn av se cor Marin av.
Howard John G, prof U of C, r 2421 Ridge rd.
Howard John W, bkpr, r 1937 Haste.
Howard Mrs Louisa N, tchr Bkly High School, b w s Laurel av 1 n of Eunice.
Howard Mabel B, artist, b 2031 Parker.
Howard Marvin W, mach Byron Jackson Iron Wks r 1917 Woolsey.
Howard Royal T, livery 1724 Alcatraz av, r Okld.
Howard Will G, asst mngr University Hall, r 2421 Durant av.
Howat Robt K, r 2324 Fulton.
Howatt Edw B, whsman, r 2107 Dwight Way.
Howatt Mrs E M, ladies' tailor 2107 Dwight Way.
Howe Albt B, dentist 401 Bkly Natl Bank bldg, r 2515 Bancroft Way.

**HUMPHREY AUTOMATIC GAS HEATER
WATER
1313 BROADWAY J. E. MIRANDA OPP. POSTOFFICE
PHONES: OAKLAND 678, HOME A3481 KEEPS YOU IN HOT WATER**

**READ THE
Saturday Evening Post
EVERY NEWS STAND**

PHOENIX FLOUR

THE WHITEST
THE BEST
ASK YOUR GROCER

BERKELEY CITY DIRECTORY 1910

1055

Howe Alfred, civ eng, r 2215 Bancroft Way.
 Howe Mrs Belle, r 1617 Felton.
 Howe Chas B, civ eng, b 2315 Russell.
 Howe Chas T, hoseman Hose Co 2 B F D, r 2119 Durant av.
 Howe Clara L (wid Wilbur), r 1301 Channing Way.
 Howe Frank, r 2131 Derby.
 Howe Helen E, tchr, b 2315 Russell.
 Howe Jas P, tmstr, r rear 1629 Hearst av.
 Howe Laura B, stenogr, b 1617 Felton.
 Howe Lewis B, mnfr, r 2614 Warring.
 Howe Lucy E, bkpr, b 1301 Channing Way.
 Howe Margaret, clk, b 1617 Felton.
 Howe Mrs Marie P, r 1817 Virginia.
 Howe Mary D (wid C M), r 2315 Russell.
 Howe P L, mngr Manhattan Lndry Co, r 2614 Etna.
 Howe Roderick F, plumber, b 3226 King.
 Howell Belle L (wid Frank), r 1617 Felton.
 Howell Edna, finisher The Cutter Laboratory, r Ckld.
 Howell Geo A, student U of C, b 2218 Dana.
 Howell Henry B, clk, r 1125 1/2 Francisco.
 Howell John, mngr, r 2523 Hillegass av.
 Howell John W, died Sept 10, '09, age 49.
 Howell Sophia (wid John W), r 3000 Harper.
 Howell Theo M, stenogr, b 1147 Gilman.
 Howell Thos E, sign writer, r 264 Kains av.
 Howland Harvey I, salsn, r 3014 Benvenue av.
 Howland Reble, nurse Bates Sanatorium, b 2640 Webster.
 Howson Geo, carp, r 1801 Fairview.
 Howson Geo Jr, civ eng, b 1801 Fairview.
 Howson Jas W, tchr Institution for Deaf and Blind, r 1809 Fairview.
 Hoxie Harry H, clk, r 2314 Haste.
 Hoxie Lucius E, clk, r 1624 Carlton.
 Hoxey Irene B, student, b 3026 Tel av.
 Hoy John A, clk, r 3019 Grove.
 Hoy S B, mngr Bkly Fruit Supply Co, 2088 Univ av.
 Hoye Segrid, masseur, b 2417 Bancroft Way.
 Hoyt Alice G, student U of C.
 Hoyt Frank, clk, b 2645 Benvenue av.
 Hoyt Geo H, salsn Mason-McDuffie Co, r 23 Panoramic Way.
 Hoyt Hiram P, contr, r 3038 Fulton.
 Hoyt Isabella A, student U of C, b 2025 Lincoln.
 Hoyt Norman W, nurse, b 1313 Bancroft Way.
 Hoyt Wallace L, r 1527 Shattuck av.
 Hoyt Wilbur S, salsn, r 3004 Hillegass av.
 Hoyt Wm, clk, r 2025 Lincoln.
 Hoyt Wm J, clk, rms 2278 Shattuck av.
 Hubbard Anna (wid Geo), r 2622 Hilgard av.
 Hubbard Chas H, musician, r 2301 Bancroft Way.



If You Must Move, See That You Move Right
1070 BROADWAY



Wm. DeCoursey's Sweeping Compound
 Cleans and Brightens Carpets and Linoleum
 Disease Germs
 Death to Fleas, Moths and
 Beware of Fakes and Imitations

Hubbard Mrs Elizabeth I, tchr, rms 2320 Bancroft Way.
 Hubbard Elizabeth M, bkpr S J Sill Co, b 2622 Hilgard av.
 Hubbard Eling C, clk J A Hubbard, b 1647 Virginia.
 Hubbard Harold M, lab, b 2301 Bancroft Way.
 Hubbard Hazel, b 1731 La Loma av.
 Hubbard John A, grocer and barber 1647 Virginia.
 Hubbard Lawrence J, student U of C.
 Hubbard Mrs Margaret, b 1538 Grove.
 Hubbard Mary E, student U of C.
 Hubbard Muriel, b 1731 La Loma av.
 Hubbard M Blanche (wid Cyrus H), b 1731 La Loma av.
 Hubbard Wm H, farmer, r 2956 Linden av.
 Hubbell Mrs Geo, b 2819 Piedmont av.
 Hubbell P C, janitor U of C, r 2803 Tel av.
 Huber Albt, r 2220 Haste.
 Huber Albt J, student, b 2220 Haste.
 Huber Edw A, student U of C.
 Huber John, sec O B Caldwell, r Okld.
 Huber Paul, elec, b 2223 9th.
 Huber Philip, mining eng, b 2920 Haste.
 Huber Walter L, civ eng, r 1407 Euclid av.
 Hubert Geo, painter T C W Peterson, r Okld.
 Hubert Max A W, lino opr, r 2908 Deakin
 Huddart Chas E, bkpr, r 2806 Prince.
 Huddart Frank H, merchant, b 2350 Ellsworth.
 Huddart Jas M, lumberman 2125 Durant av.
 Huddart Wm A, lumber, r 2350 Ellsworth
 Huddleston Alfred C, hlpr, r 1631 5th.
 Hudson Frank S, student U of C, b 2735 Derby.
 Hudson Henry H, r 1417 B Arch.
 Hudson Jas, b 1844 Channing Way.
 Hudson Lillian R (wid Frank D), r 2735 Derby.
 Huester Ferdinand E, cashr, r 2535 Fulton.
 Huffman Chas, customer, r 1246 Carrison.
 Hugins, sec also Higlins.
 Hugins Amos W, jewcler, r 2815 Kelsey.
 Hugins A, Theodore, b 2815 Kelsey.
 Hugins Chas L, civ eng 205 Studio bldg, r 2313 Channing Way.
 Hugins Mrs Frances G, r 2300 Durant av.
 Hugins Harriett C, b 2300 Durant av.
 Hughes Alva F, mining eng, b 2613 Hillegass av.
 Hughes Mrs Annie, dressmkr s s Rose av 1 w of Sacramento.
 Hughes Cella F (wid Thos), r 2613 Hillegass av.
 Hughes Charlotte E (wid Wm), r 2519 Parker.
 Hughes Delwyn E, r 2613 Hillegass av.
 Hughes Edgar L, student U of C.
 Hughes Edw J (M Hughes & Son), r rear 1823 Harmon.

Manufactured By
Wm. DeCoursey & Co.
 1611 Brush St.
 Oakland, Cal.
 Telephone Oakland 6009
 718 Golden Gate
 Avenue
 San Francisco, Cal.
 Telephone Franklin 4370

OAKLAND TRIBUNE BOTH PHONES
 EVERY EVENING — SUNDAY MORNING
 Reaches 50,000 Homes Every Day 8th and Franklin St.

AWNINGS

WHITE-WALLACE CO.
 INCORPORATED

Phone: Oakland 194 Home A4194 1252 Webster



ALAMEDA RUG WORKS

RUGS MADE FROM OLD CARPETS

Carpets taken up, cleaned and relaid

2006 EVERETT STREET

Phone Alameda 39 ALAMEDA

1056

1910 POLK-HUSTED CO.'S

Oakland Conservatory of Music

DIRECTOR
Adolf Gregory

The largest and most thoroughly equipped School of Genuine Musical Instruction on the Pacific Coast.

203-05 TWELFTH ST., Corner Jackson
Sunset Oak. 4922—Home A2922

Hughes Elma E, b 2613 Hilllegass av.
Hughes Francis M (wid Edw), r 2033 Francisco.
Hughes F D, mach Byron Jackson Iron Wks.
Hughes Geo L, lawyer 412 First Natl Bank bldg, r 2917 Lorina.
Hughes Geo M, carp, r 1546 Dwight Way.
Hughes Henry W, grocer 2649 Ashby av, r 1932 Haste.
Hughes Ina C, b 2613 Hilllegass av.
Hughes Jas, watchman, b 82 Kains av.
Hughes Mark S (M Hughes & Son), r Okld.
Hughes M & Son (Mark S and Edw J), horseshoers 1823 Harmon.
Hughes Peter, eng, r 2030 San Pab av.
Hughes Robert F, carp, r 2810 10th.
Hughes Saml D, C, elec, r 1542 Francisco.

HUGHSON GEORGE L

(Hughson & Donnolly), r 2801 California.
Hughson G Howard, plumber, b 2801 California.
Hughson Harry, mach, b 2801 California.
Hughson Wm B, tchr, rms 2214 Parker.

HUGHSON & DONNOLLY

(George L Hughson, Robert M Donnolly), General Contractors 2801 California. (See p 9.)
Hugill Elbert A, supt grounds and bldgs U of C, r Univ Cottage No 6.
Huger Fred, driver Morgan-Parkhurst Bros, rms 1917 Fairview.
Huillade Aug, r 701 Jones.
Hulbert, see also Hurlbert.
Hulbert Goldie C, student U of C.
Hulin Goldie, student U of C, b 2106 Delaware.
Hulin S Addison, real est, r 2106 Delaware.
Huline Jas, mining, r 1317 Walnut.
Hull Etta L, b 2912 Newbury.
Hull Harold D, clk Parkinson & Morch, b 2912 Newbury.
Hull Mrs Harriet, b 3066 Grove.
Hull Lewis E, driver Parkinson & Morch, r 2912 Newbury.
Hull Lewis B Jr, plumber Bkly Plumbing Co, b 2912 Newbury.
Hull Osman R, student U of C.
Humann Edw, mach, b rear 2314 Hilgard av.
Humann Geo, cutter, b rear 2314 Hilgard av.
Humann Henry, salsn R F R Strange Co, r 2314 Hilgard av.
Humann Jacob, clk, b rear 2314 Hilgard av.
Humann Mrs Mary, r rear 2314 Hilgard av.
Humason Wm G, trav agt, r 2420 Ashby av.
Humbel Marian, student U of C, b 2010 Bancroft Way.
Hume Emma L (wid Wm), r 2727 Regent.

Hume Lydia (wid Jas B), r 2318 Tel av.
Hume Wm R, student U of C.
Humphrey Edw J, r 2969 Piedmont av.
Humphrey Frank E, carp, r s s Main 1 e of Stannage av.
Humphrey Fred G, meatctr Magoon & Maguire, r 2419 Roosevelt av.
Humphrey Mrs Kate, boarding 2107 Hearst av.
Humphrey Louis E, carp, r 2421 Roosevelt av.
Humphrey Marguerite, student U of C.
Humphrey Winnifred E, student U of C.
Humphreys Alfred St J, student U of C, b 3049 Benvenue av.
Humphreys Chas W, student U of C.
Humphreys Sallie (wid Stephen G), r 3049 Benvenue av.
Humphreys Thos V, ins agt, b 3049 Benvenue av.
Humphries Chas, student, b 2203 Atherton.
Humrich Fannie (wid Edw), b 2018 Delaware.
Hund Erwin J, student U of C.
Hund Hazel H, student U of C.
Hund Walter J, student U of C.
Hungerford Austin N, colr, r 3048 College av.
Hunt Alice L, student U of C, b 2316 Carlton.
Hunt Anne P, student U of C.
Hunt Chas W, broker, b 2303 Hilllegass av.
Hunt Edith L, student U of C.
Hunt Edw L, cashr, r 2316 Carlton.
Hunt Geo A, student U of C.
Hunt Geo Mc, student U of C, b 2323 College av.
Hunt Hatch & Co, produce 2583 Shattuck av.
Hunt Jas M, r 1625 Euclid av.
Hunt Jas M, student U of C.
Hunt John, tmstr, r 1632 Delaware.
Hunt J Murray, student, b 1415 Arch.
Hunt Le Roy, student, b 2426 Bowditch.
Hunt Malcolm, salsn, r 2935 King.
Hunt Marian E, artist 1415 Arch.
Hunt Milan E, student U of C.
Hunt Philip M, eng, r 1415 Arch.
Hunt Robt M, student U of C.
Hunt Walter P, mach, r 2211 10th.
Hunt Wm W, trav agt, r 2627 Etna.
Hunt Winifred L, student U of C.

HUNTER DAVID B

(Hunter & Goodburn), pres Hunter Lumber Co, r 2518 College av.
Hunter Genevieve V, student U of C.
Hunter Giles E, trav agt, r 1827 Virginia.
Hunter Grace, student U of C.
Hunter Harry, mach Van Emon Elev Co.
Hunter Henry A, student U of C.
Hunter Horace R, r 2035 Channing Way.
Hunter Mrs H, r 1546 Shattuck av.
Hunter John, baker Institution for Deaf and Blind.

HUNTER LUMBER CO,

D B Hunter, Pres; E B Hunter, Vice-Pres; Vere W Hunter, Sec; Shattuck av cor Oregon, Phone Bkly 8. (See left top lines.)

Hunter Matthew, plumber S J Sill Co, r 2415 Woolsey.

Hunter Mildred L, student U of C.
Hunter Robt S, mngr, r 2319 Blake.

HUNTER VERE W,

Sec Hunter Lumber Co, r 2608 Regent.
Hunter Wm A, broker, r 1514 Grant.

PORTER & MAKINS
FIRE INSURANCE, PLATE GLASS, BURGLARY AND BONDS
1016 BROADWAY.
 OAKLAND AGENCY FOR
 London Assurance Corp. of London, Eng. 23,000,000
 Springfield F. and M. Springfield, Mass. 9,000,000
 Sun Insurance Office of London, Eng. 14,000,000
 California Insurance Co. Assets \$1,150,000
 Connecticut Fire Ins. Co. of Hartford 6,000,000
 German Alliance Ins. Co. of New York 15,500,000

Pianos

WIERER
Pianos, Pianos
Blauvelt & Sons
J. C. C. Fisher
Kunde & Chase
Kunde & Campbell

KOHLER & CHASE, Inc.

Music and Musical Merchandise

1013 1015 Broadway, Oakland, Cal.

Established 1857

Telephone Oakland 1099

Carl H. Nickel Co.

Suite 211
Oakland Bank of
Savings Building
Telephones: Oakland 4552 Home A 4952
Real Estate, Insurance, Investments, Designing and Building

BERKELEY CITY DIRECTORY 1910

1057

Hunter Wm C, foreman Contra Costa Constr Co, r Okld.
Hunter & Goodburn (D B Hunter, W R Goodburn), plaining mill 2832 Shattuck av.
Huntley Chester S, student U of C, b 1909 Bkly Way.
Huntley Clarion J, tmstr, r 1215 Walnut.
Huntley John H, broker, r 1909 Bkly Way.
Huntley Mrs R N W, rms 1909 Bkly Way.
Huntley Wilford, b 1909 Bkly Way.
Hupman J Addison, cond, r 2220 Prince.
Hurd A F, janitor U of C, r 1503 Spring.
Hurd Clinton, clk, b 2400 Durant av.
Hurd Egbert L, printer, r 2012 Prince.
Hurd Florence L, tchr Emerson School, b 1513 Spring.
Hurd Marion E, student U of C.
Hurlburt Ada A, b 2910 Wheeler.
Hurlburt Frank H, clk, r 3045½ Deakin.
Hurlburt John A, r 2810 Cherry.
Hurlburt Milford L, student U of C.
Hurlburt Mrs Sarah, r 2910 Wheeler.
Hurlbut Frank E, phys 1152 Addison.
Hurlbut Howard R, adv agt, r 3104 Shat-
Hurlley John, clk, r 1207 Hopkins.
Hurlley Margaret N, student U of C.
Hurni Felix H, student U of C.
Hurst, see also Hearst.
Hurst Clarence A, mining, r 1828 Dela-
ware.
Hurst Frank S, autos, r 2208 Dwight
Way.
Hurst Fred, barber Arthur Fouts, r 2132
McKinley av.
Hurt Fredk O, r 2917 Regent.
Hurt Maynard L, r 2124B Center.
Hurtgen Frank, coachman 2646 Tel av.
Hurtig Gustaf E, painter, r 1720 Jaynes.
Huseman Louis, r 3051 Grove.
Huson Willis E, student U of C.
Husselman Mrs Hannah D, b 1630 Wool-
sey.
Hussey Edw B, foreman, r 1733 Milvia.
Hussey Eleanor F (wid Edw), r 2429A
Ellsworth.
Hussey Saml W, dentist, r 1301 Haskell.
Hust Alice, tchr, b 1812 Delaware.
Hust Chas, student, b 1812 Delaware.
Hust John, r 1812 Delaware.
Hust Mabel, tchr, b 1812 Delaware.
Hust Stephen G, student U of C, b 1812
Delaware.
Husteden Wm, lab, r 2900B Adeline.
Huston Bros (L B and Frank), shoes 2113
Center.
Huston Frank (Huston Bros), r Wood-
lands.
Huston Lloyd B (Huston Bros), r 2318 Tel
av.
Hutchings Antoinette J, phys 2495 Valley.
Hutchings Mrs Bessie, b 2318A Bancroft
Way.
Hutchings Geo W, shoemkr, b 2495 Valley
Hutchins Fred (Hutchins & Dyson), r
1622 Virginia.
Hutchins & Dyson (Fred Hutchins, Geo
Dyson), gold leaf mnfrs 1622 Virginia.
Hutchinson Chester A, florist 2315 Tel av,
r Okld.
Hutchinson Harold, student, b 2611 Rus-
sell.
Hutchinson Harry L, clk, b 2913 Grove.
Hutchinson Irma G (wid Thos), Christian
Scientist 2611 Russell.
Hutchinson Jas S, lawyer, r 1235 Bonita
av.
Hutchinson Jos, sec Virginia Mining Co, r
Palo Alto.

Oakland Elevator Co.
Installations :: Repairs
Inspections
8th, S. E. Cor. Webster Phone Oakland 3710

Hutchinson Lincoln, instr U of C, r 9
Canyon rd.
Hutchinson Wm E, mngr, r 2913 Grove.
Hutchison Mrs Belle, r 2524 Dwight Way.
Hutchinson Saml H, clk, r 3048 Adeline.
Hutsinpillar Rev Simeon D, dist supt M E
Church, r 1403 Le Roy av.
Hutt Harry D, trav agt, r 2208 Ward.
Hutt Norman C, student U of C, b 2208
Ward.
Hutton Jas A, civ eng, b 2268 Shattuck av
Hutton Josie A (wid Edw), b 1515 Fair-
view.
Hutton J Alma, mngr Postal Tel-Cable
Co, r 2027 Channing Way.
Hutton John A, r 1943 Berryman.
Hutton J A D, dentist 2268 Shattuck av.
Hutton Ray, student, b 2268 Shattuck av.
Hyde Chas G, instr U of C, r 2579 Buena
Vista Way.
Hyde Ezra W, architect, rms 2250 Fulton.
Hyde Hollis E, student U of C, rms 2250
Fulton.
Hyde Jos, student, b 2414 Dana.
Hyde Laura, librarian Cal School of Arts
and Crafts.
Hyde Leland L, student U of C.
Hyde Wm H, r 2957 Hillegass av.
Hygienic Health Food Co, John T Bell
pres, M L Hadley vice-pres, J A Lotz
sec and treas, J E Grant mngr, Allston
Way ne cor 7th.
Hyland John J, tmstr, r 2003 Hearst av.
Hyland Thos, r w s Talbot av 1 n of
Brighton av.
Hylen Ingweld, sec, r 1843 Blake.
Hyman Meyer W, tailor, r 2814 7th.
Hynes, see also Haines and Hayne.
Hynes Andr, painter, r 2104 Dwight Way.
Hynes Mrs Anne, grocer 936 Bancroft
Way.
Hynes Geo, janitor, r 1511 Grove.
Hynes Walter I, paperhng, r 1217 Cornell
av.
Hytt Michl, carp, r 2236 Byron.

Ibach Fred, grocer 1446 Shattuck av.
Ickes E L, asst U of C, r 2423 Dana.
Iddings Lutie M, student, b 1805 Cedar.
Iddings Stella M, music tchr 1805 Cedar.
Iddings Wm W, carp, r 1805 Cedar.
Ide T, barber 2379 Shattuck av.
Ignacio Manuel F, deckhand, b 1015 Bris-
tol.
Ijams Florence A (wid John), r 1406 Arch
Iki Kujiro, r 1430 Milvia.
Ikin Arthur J, civ eng, r 1807 Blake.
Iliff Eula (wid Jas W), r 2906 Deakin.
Iliff Jas C, clk, b 2906 Deakin.
Illich Nellie (wid Jeremiah), r 2951 Ben-
venue av.
Ililig Edw S, r 2520 Virginia.
Ilman Antone, carp, r 2321 10th.

BERKELEY RUG WORKS
RUGS MADE FROM INGRAINS, BRUSSELS, TAPESTRY AND STAIR CARPETS
SILK PORTIERES
COUCH COVERS
GINN & SONS
PHONE BERKELEY 4405

D. ANDKER EMBALMER AND FUNERAL DIRECTOR

LADY ATTENDANT

225 TWELFTH ST. COR. ALICE (Pythian Castle) PHONES (OAKLAND 1777 HOME A 5177)

D. B. HUNTER,
 Pres. and Gen. Mgr.
 Main Office and Yard
 Shattuck Av. & Oregon St.
 Berkeley, Cal.
 Tel. Berkeley 8

Hunter Lumber Co.

VERE W. HUNTER,
 Secretary.
 Wharf and Yard
 South End of
 Webster Street Bridge
 Tel. Berkeley B.

INCORPORATED NOV. 14, 1902

1058

1910 POLK-HUSTED CO.'S

CHINN-BERETTA
 OPTICIANS
 466 Thirteenth Street, Oakland
 Stores also in San Francisco, Sacramento,
 Stockton, Fresno and Vallejo

Imai Seizo, student U of C.
 Imamura Niichi (Imamura & Hayashi), r S F.
 Imamura & Hayashi, proprs University Laundry Co, 2028 Center.
 Ines Carrie (wid Wm), r 1536 Josephine.
 Imperial Match Co, 1919 5th.
 Infelt Gilbert, butcher, r 1009 Felton.
 Inrie John A, prin Washington School, r 2338 Roosevelt av.
 Incell Ada (wid Wm), r 2325 Carlton.
 Incell Arthur, civ eng, r 2325 Carlton.
 Incell Geo C, clk, r 2231 Blake.
 Incell Wm H, clk, r 2231 Blake.
 I O O F Hall, Shattuck av se cor Addison.
 India Block, Adeline cor Harmon.
 Indian Rock Park, nr n end of Contra Costa av.
 Infirmary of U of C, Ethel Sherman supt, 2216 College av.
 Ingalls Clarence W, student U of C, b 2224 Dana.
 Ingalls Claude, eng, b 846 Univ av.
 Ingalls Clayton E, elec eng, r 2318 Chan-ning Way.
 Ingalls Edwin A, mngr Ingalls Shoe Co, r 2826 Kelsey.
 Ingalls Ray R, student U of C, b 2224 Dana.
 Ingalls Sarah (wid Henry), r 846 Univ av.
 Ingalls Shoe Co, E A Ingalls mngr, 2106 Shattuck av.
 Ingham Edwin A, student U of C.
 Ingle Saml G, r 2620 College av.
 Ingle Saml G Jr, student U of C, b 2620 College av.
 Inghish Susan W (wid Willard P), b 2131 Bancroft Way.
 Ingraham Eleanor R, reporter Bkly Gazette Pub Co, b 2278 Shattuck av.
 Ingram Galte, student, b 2426 Virginia.
 Ingram Julian C, clk, b 2517 Benvenue av.
 Ingram Raymond C, student U of C.
 Ingram Robt, broker, r 1231 Stannage av.
 Ingram Wm G, student U of C.
 Ingram Wm S, auditor, r 2517 Benvenue av.
 Innes Wm A R, gardener, b 2919 Adeline.
 Inns Ernest F, ins, r 2904 Adeline.

INSTITUTION FOR DEAF AND BLIND,
 Douglas Keith Principal, e s Warring bet Derby and Dwight Way.

INTERNATIONAL CORRESPONDENCE SCHOOLS
 (Scranton, Pa.), J M Talt, Division Supt, B M Greenwood, Representative; 2549 Shattuck av, Phone Bkly 4869.
 Inwood Mrs Rosina W, b 1924 Prince.
 Irwin Oscar B, draftsman, b 1744 Oxford.
 Ireland Rev Otto E, pastor So Berkeley Christian Church, r 3104 Wheeler.
 Ireland Wm Jr, mining eng, r 1744 Oxford.
 Ireland Eugene, student U of C.

Irigoyen Jos, plumber, b 2116 8th.
 Irigoyen Lewis, cementwkr, b 2116 8th.
 Irigoyen Mathilda (wid Philip), r 2116 8th.
 Irish Luther M, r 2180 Bruce.
 Iriye F, shoemkr, r 2103 Vine.
 Irvine Henry E, lineman, r 2025 Essex.
 Irvine John, gardener, r 2429 Blake.
 Irvine John A, tmstr Eaton & Bryant, b 2429 Blake.
 Irvine John C, engr, r 2237 Bancroft Way.
 Irvine Reuben R, student U of C.
 Irving Andr M, mngr, r 2314 Haste.
 Irving Arthur E, trav agt, r 1826 Bonita av.
 Irving Edw, upholstr 1530 Shattuck av.
 Irving Fred E, salsn, b 1322 Shattuck av.
 Irving Jas S, moved to San Mateo.
 Irving Saml C, mngr, r 1322 Shattuck av.
 Irving Sarah P (wid Wm), r 2423 Ward.
 Irving Washington, mngr, r 2249 Piedmont av.
 Irwin Chas, carp, r 1638 Alcatraz av.
 Irwin Chas, hostler H P Langille, r 2911 Newbury.
 Irwin Clarence E, painter, r 1946 Russell.
 Irwin Harry F, r 1728 6th.
 Irwin Harry J, bkpr, r 3005 Ellis.

IRWIN HORACE D,
 Real Estate and Insurance 3264 Adeline, Phone Piedmont 3749, r 3266 Adeline.

Irwin Jas H, lithogr, r 1728 6th.
 Irwin Jos, wharfinger, r 1010 Delaware.
 Irwin Leonora, b 2600 Ridge rd.
 Irwin May, stenogr Mason-McDuffie Co, r Okld.
 Irwin Stewart V, student U of C.
 Irwin Susie J, tchr, b 1010 Delaware.
 Irwin Thos C (Irwin & Black), r 2911 Newbury.
 Irwin & Black (T C Irwin, W C Black), fuel 2024 Ashby av.
 Isaacs Aaron, student U of C.
 Isaacs Annie E, student U of C, r Okld.
 Isaacs Elva W, student U of C.
 Isaacs Frank B, student U of C.
 Isaacs Mildred E, student U of C.
 Isaacs Morris, dry goods 2235 Shattuck av, r Okld.
 Isaacson John C, r 1714 Parker.
 Isaacson John R, elec, rms 1827 Parker.
 Isaacson Selma, stenogr, b 1714 Parker.
 Isakson Isak G, carp, b 3247 1/2 Adeline.
 Isabel Harry R, b 2731 Alcatraz av.
 Isabel Oliver, b 2731 Alcatraz av.
 Isenberg Virginia R (wid Alex), r 2702 Dwight Way.
 Isgrigg Daphne G, student Bkly Bus Col, b 1623 Josephine.
 Isidore Johnny (wid Isaac), r 1637 Woolsey.
 Ismert Rose S, tchr Washington School, b 1916 Woolsey.
 Isola Anton, tmstr, r 2344 Ward.
 Isom Jas W, marine eng, r w s Kains av I n of Marin av.
 Ison Wm, b 2226 10th.
 Itan Jushiro, fish 2535 Shattuck av.
 Ito Bunshiro, student U of C.
 Ito Sangoro, student U of C.
 Ivanhoe The, furn rms 2400 Durant av.
 Iversen Martha, bkpr, b 2109 Grove.
 Iversen Ole, grocer 2115 Grove, r 2109 same.
 Iversen Oscar, mach, b 2109 Grove.
 Ives Verda, nurse Roosevelt Hospital, b 2901 Dwight Way.
 Ivie Wm H, osteopath 503 First Natl Bank Bldg, r 2419 Prince.
 Izzl Thos, lab U of C, r 2131 Spaulding.



**Lewis
 and
 Mitchell
 Inc.**

**REAL
 ESTATE
 AND
 FIRE
 INSURANCE
 BROKERS**

1262

Broadway

Phones:

Oakland 6622

Home A2250



INDEPENDENT OF THE TRUST

JULIUS S. GODEAU

1305 Franklin Street Phones: Oakland 4045 Home A 4915

I will furnish for \$75, Hearse, two hacks, embalming, shroud and cloth covered casket

Picture Framing Artists' and Architects' Supplies

Smith Bros.

462-464 Thirteenth St.

Bet. Broadway & Washington

BERKELEY CITY DIRECTORY 1910

1059

J

Jacinto Minnie V, clk S H Brake, r Okld.
 Jacco Ned, r 2630 Hilgard av.
 Jacinto Minnie B, clk S H Brake, r Okld.
 Jack, Jas H, r 1431 Sruce.
 Jackman Elizabeth, seams, b 1814 Addison.
 Jackman Elsie, b 2144 Russell.
 Jackman Frank M, carp, r 2144 Russell.
 Jacks Noel H, ins agt, r 2525 College av.
 Jackson Andr, master mariner, r 2217 9th
 Jackson A Norman, nurse 2903 Dwight
 Way.
 Jackson Blanche M, seams, r 1511 Stuart.
 Jackson Byron Iron Works, Guy A Du
 Bois pres, A M Du Bois vice pres, Wm
 D Watson sec, Carlton Station, West
 Berkeley.
 Jackson Chas, carp, r 2322 Parker.
 Jackson Chas W, r 2540 College av.
 Jackson Edith E, b 2326 King.
 Jackson Ella M, nurse, r 1511 Stuart.
 Jackson Frank A, gen sec Y M C A, r
 2239 Ellsworth.
 Jackson Frank W, mach Byron Jackson
 Iron Wks, r 2713 Dana.
 Jackson Franklin H, engr, r 3236 King.
 Jackson Geo, moved to Okld.
 Jackson Geo J, r 2906 Hillegass av.
 Jackson Gertrude M (wid Wm), b 2033
 Francisco.
 Jackson Harry A, bkpr, r 2708 College av.
 Jackson Henry E, student U of C, b 2627
 Ridge rd.
 Jackson Henry F, r 1631 Euclid av.
 Jackson Mrs Ida, b 2027 Francisco.
 Jackson John B, porter, r 1511 Stuart.
 Jackson Laura, stenogr, b 2253 Fulton.
 Jackson Leslie, plumber Bkly Plumbing
 Co, b Okld.
 Jackson Louelle, student U of C.
 Jackson Louis H, lawyer, r 1716 Le Roy
 av.
 Jackson Louis McC, student U of C, b
 1716 Le Roy av.
 Jackson Mary B, student U of C.
 Jackson Marilyn M, student U of C, b 2134
 Channing Way.
 Jackson Minnie, emp J J Pfister Knitting
 Co, b 2217 9th.
 Jackson Minnie M, b 3236 King.
 Jackson Robt P, student U of C.
 Jackson Sanford G, elec, b 2217 9th.
 Jackson Tracy B, student U of C.
 Jacobi Emil R, b rear 1739 Virginia.
 Jacobi Mrs Hermine, r rear 1739 Virginia.
 Jacobs Adeline C (wid Baron), r 2327
 Cedar.
 Jacobs Altonia (wid Leopold), b 2202
 Milvia.
 Jacobs Belle B, student U of C.
 Jacobs Delmar, student Boones Univ
 School, b 2029 Durant av.
 Jacobs Chas, r 1005 Bristol.
 Jacobs Frank, plumber A M Poulsen.
 Jacobs Fredk W, student U of C.
 Jacobs Gaskell S, eng, b 2327 Cedar.
 Jacobs Geo, warehouseman S J Sill Co,
 b 2208 Milvia.
 Jacobs Henry J (Salzberger & Jacobs), r
 2436A Tel av.
 Jacobs Jas A, r 1822 Francisco.
 Jacobs J Harry, salsm, r 3337 California.
 Jacobs Lester H, lecturer U of C, r 1616
 Le Roy av.
 Jacobs Leslie L, student U of C.

LAYMANCE

REAL ESTATE COMPANY
 REAL ESTATE AGENTS AND AUCTIONEERS
 1214-1216 BROADWAY, OAKLAND

Phones, Oak. 328 Home A 3328

Jacobs Monroe B, student U of C, b 2327
 Cedar.
 Jacobs Wm F, student U of C.
 Jacobs Wm J, clk, r 3337 California.
 Jacobsen Amanda C, student U of C.
 Jacobsen Andr C, r 2212 McKinley av.
 Jacobsen Christine, stenogr, b 2212 Mc-
 Kinley av.
 Jacobsen Hans J, carp, r 1825 Addison.
 Jacobsen Jacob N, r 2412 Ellsworth.
 Jacobsen Mabel, clk, b 2212 McKinley av.
 Jacobsen Nils, master mariner, r 1418
 Irving.
 Jacobsen Walter, driver Golden Sheaf
 Bakery Co, b 2013½ Hearst av.
 Jacobsen Wm A, clk, b 2212 McKinley av
 Jacobsen Wm J, plumber, r 1889 Harmon.
 Jacobson Albin N, clk, b 1415 Spruce.
 Jacobson Jacob W, driver, r 2013½
 Hearst av.
 Jacobson Jas H, lab Carbonic Dioxide
 Corp, r 725 Delaware.
 Jacobson Nils, brass finisher, r 1415
 Spruce.
 Jacobson Walfried, tailor F A Miller, r
 rear 1629 Steuart.
 Jacobus Harry E, teller, b 3040 Grove.
 Jacobus Jesse J, student U of C, b 2323
 College av.
 Jacobus Julian E, clk, b 3040 Grove.
 Jacobus Leland P, carp, r 2328 Valley.
 Jacobus Percy G, bkpr, b 3040 Grove.
 Jacobus P Guy, asst cashr, r 3040 Grove.
 Jacot Henry G, bkpr, r 1913 Woolsey.
 Jacques Louis, tailor R S Wightman, b
 1924 Woolsey.
 Jaeger Jos, ladies' tailor 2249 Tel av, rms
 2320 Bancroft Way.
 Joenicke Wm H, student U of C, b 2203
 Atherton.
 Jaffa Myer E, prof U of C, r 2637 Vir-
 ginia.
 Jahn Mrs Anna, b 2525 Hillegass av.
 Jahn Herman, r 2525 Hillegass av.
 Jahn John R, stud-nt, b 2125 Bancroft
 Way.
 Jallu Frank, b 2134 Roosevelt av.
 Jallu Leonide (wid Frank), r 2131 Roose-
 veltd av.
 James Albert, eng E Griswold & Co, r
 Stege.
 James Chas L, lawyer, r 2951 Pine av.
 James Rey Edw, moved to Claremont.
 James Elias O, tchr, r 1471 Holly.
 James Ethelinda M, student U of C.
 James Geo D, tallyman West Bkly Lbr
 Co, r 1011 Delaware.
 James Hannah (wid Geo G), r 3009 Grove.
 James Jos P, clk, r 2127 Blake.
 James Josephine, clk, b 3009 Grove.
 James Laura M (wid Wm), b 2011 Essex.
 James Leander L Jr, student U of C.
 James Margaret (wid Wm S), r 1200
 Spruce.
 James Marion P, student U of C.
 James Mrs Mary R, r 1714 Oregon.
 James Morris C, prin Berkeley High
 school, r 17 Eucalyptus rd.



Western Office: Oakland, Cal.

Warehouse: Oakland Dock and Warehouse Co., Foot of Madison St.

ALL METAL INCUBATORS AND BROODERS
 SIMPLE, INEXPENSIVE, THE MOST PRACTICAL INCUBATOR MADE

CYCLE HATCHER COMPANY
 OF ELMIRA, NEW YORK, MANUFACTURERS OF

Jackson Furniture Co.

THE DIGNIFIED CREDIT STORE

519-525 Twelfth St. Oakland, Cal.

GLOBE
 WERNICKE
 SECTIONAL
 BOOK CASES

Osen & Hunter Auto Co.
of Oakland, Incorporated
Cor. 12th and Jackson
Oakland, San Francisco
San Jose
AGENTS FOR

Mitchell
MOTOR CARS

Every Store equipped to take care of all your automobile wants, with a complete shop and the Osen & Hunter. Policy

1060

1910 POLK-HUSTED CO.'S

Especially fitted for maternity and surgery; a place to rest. Three hundred feet elevation; panoramic view in the Thermal belt, at Twenty-fourth Ave. and Twenty-Sixth st. Phone Private Exchange Merritt 83 and 84, connecting all rooms.

DR. J. M. SHANNON, Managing Physician

James Mrs Neva G, died July 7, '09, age 29.
James Mrs Sarah P, r 2427 Blake.
Jameson Mrs Carrie M, r 1817 Delaware.
Jameson Chas H (Jameson & Niehaus), r 2434 Tel av.
Jameson Chas M, clk, b 1817 Delaware.
Jameson Emily M, b 1817 Delaware.
JAMESON & NIEHAUS,
(Chas H Jameson, Edward E Niehaus),
Funeral Directors 2434 Telegraph av,
Phone Bkly 850.
Jamieson Jas, rms 1900 Bonita av.
Jamison Clifford, driver Golden Sheaf Bakery Co, b 2424 8th.
Jamison Henry E, detective, r 2424 8th.
Jamison Nelson M, candymkr, b 2424 8th.
Jane Wm T, janitor U of C, r 2647 Ashby av.
James Frank, driver Bkly Farm Creamery Co, r Okld.
Janin Chas H, mining eng, r 3060 Claremont av.
Janison Henry F, clk Standard Soap Co, r Okld.
Jansen Alma, clk, b 3131 Ellis.
Jansen Chas Jr, clk, b 1721 Felton.
Jansen Mrs Emma, r 1721 Felton.
Jansen Geo A, trav agt, r 1823 Todd.
Janson Carl, molder, b 1626 Dwight Way.
Janson Chas, ironwkr, r 1268 Dalton av.
Janson Clara S, seams, b 1626 Dwight Way.
Janson Edw, tmstr, b 1626 Dwight Way.
Janson Emma, seams, b 1626 Dwight Way
Janson Otto, ironwkr, b 1268 Dalton av.
Janson Sophie (wid Carl), r 1626 Dwight Way.
Janss Harold, student U of C.
Jantzen Mrs Emmy, r 2213 Jefferson.
Japanese Association boarding house 2247 Channing Way.
Japanese Young Men's Christian Assn, K Yamaguchi sec, 2189 Shattuck av.
Jaques Elizabeth G, music tchr 1435 Hopkins.
Jaques Mary K (wid Wm), r 1435 Hopkins.
Jaquins Luella, student U of C.
Jardine Geo, clk, b 2434 Milvia.
Jardine Jas, draftsman, r 2434 Milvia.
Jardine John, mach, r 2216 Dwight Way.
Jardine Waiter H, clk, b 2434 Milvia.
Jarvalin Wm E, silversmith, r e s 6th
n of Gilman.
Javete Louis, plumber 2028 San Pab av, r 1609 4th.
Javete Louis F, policeman, r 1919 Haste.
Javete Wm E, painter, b 1919 Haste.
Javins Mrs Daisy, bkpr Sanitary Plumbg & Sheet Metal Co, r 3332 King.
Javins Harry A, bkpr Sanitary Plumbg & Sheet Metal Co, r 3332 King.
Jarvis Belle, b 2019 Haste.
Jarvis Eugene L, hdwe, rms 2304 Tel av
Jarvis B L Hardware Co, 2311 Tel av.
Jarvis Francis C, r 2019 Haste.
Jarvis Grace P (wid Jos), r 2021 Haste.
Jarvis Hazel C, student U of C.
Jarvis Leonard B, mining, b 2019 Haste.
Jarvis Nellie F, b 2019 Haste.
Jaynot Jack, propr Berkeley French Laundry, 2528 Shattuck av.
Jeans Raymond W, student U of C.
Jee Shin Mae, student U of C.
Jeffers May (wid Enos P), r 2834 Russell.
Jefferson Louis W, real est, r 2904 Florence.

Jefferson School, n s Rose 1 w of Sacramento.
Jeffery Richd, b 697 Univ av.
Jeffrey Albt, stillman Monarch Oil Ref Co, b 2118 7th.
Jeffrey Geo, lab, b 697 Univ av.
Jeffrey Robt, mach Monarch Oil Ref Co, b Ocean View Hotel.
Jeffry Renaldo J, student U of C.
Jendral Clara L, clk, b 1279 Alcatraz av.
Jendral Emma K (wid John), grocer 1279 Alcatraz av.
Jendral Leo J, clk, b 1279 Alcatraz av.
Jenkin John, broker, r 2531 College av.
Jenkin Percy R M, b 2531 College av.
Jenkins Eliza J (wid Weston), r 2159 Addison.
Jenkins Elizabeth (wid Rockwell), r 1809 Shattuck av.
Jenkins Emma B, r 2008 Grove.
Jenkins Mrs Eva, r 2008 Grove.
Jenkins Leonard A, student U of C, b 2634 Bancroft Way.
Jenkins Mrs Nellie, b 2400 Durant av.
Jenkins Wm C, furn 2075 Allston Way, r 2418 California.
Jenkins Wm J, clk, r 3337 California.
Jenkins Wm R, bkpr, r 1809 Shattuck av.
Jenks Edw C, contr, 1929 Fairview.
Jenks Geo A, clk, r 2037 Hearst av.
Jenks Harris, mngr Harris Jenks & Co, r 6465 Hillegass av.
Jenks Harris & Co, Harris Jenks mngr, real est 3035 College av.
Jenks Livingston, lawyer, r 2830 Webster.
Jenner Fred T, clk, b 2913 Harper.
Jenner John E, r 2913 Harper.
Jenness Herbert H, broker, r 2707 La Conte av.
Jennings Lawrence, acct, b 2704 Benvenue av.
Jennings Rufus P, r 2733 Dwight Way.
Jennings Mrs R P, tchr Cal School of Arts and Crafts, r 2733 Dwight Way.
Jensen Alexius, clk E J McKain, b 2812 Tel av.
Jensen Alfred C, carp, r 1823 Univ av.
Jensen Annie L (wid Lawrence), r 1026 Bristol.
Jensen A Edgar, carp, b 1635 La Loma av
Jensen Chris, carp W L Boldt, r 1823 Todd.
Jensen Geo C, student U of C, b 1226 Shattuck av.
Jensen Geo K, b 1635 La Loma av.
Jensen Geo P, contr, r 1635 La Loma av.
Jensen Gust L, solr, r 1026 Bristol.
Jensen Harold L, student U of C.
Jensen Hiram, tailor 2245 Tel av, b 2312 1/2 Tel av.
Jensen Jens, foreman, r 1615 Julia.
Jensen Jens C, trimmer Bkly Elcc Lightng Co, r 2812 Tel av.
Jensen John C, supt Institute for Deaf and Blind, r 2427 Dwight Way.
Jensen John P, carp, b 1828 Todd.
Jensen Jos E, student U of C.
Jensen J K, mach, rms 2237 Shattuck av.
Jensen Kate (wid Carl), r 2115 Delaware.
Jensen Laura A (wid Hans P), r 1897 Harmon.
Jensen Lillian, clk, b 1897 Harmon.
Jensen Niels C, carp, r 1214 Virginia.
Jensen Oscar L, carp, b 1823 Univ av.
Jensen Peter J, moved to Okld.
Jensen Rasmus, lab, r 837 Page.
Jensen Elizabeth (wid Denis), b 1741 Oregon.
Jensen Herman, cementwkr 2893 California.
Jepsen Anna (wid John), r 1832 Delaware.

READ THE
Saturday Evening Post
EVERY NEWS STAND

Jepsen Christiana, b 1832 Delaware.
 Jepsen Frank, cementwkr, b 1832 Delaware.
 Jepsen Henry, cementwkr, b 1832 Delaware.
 Jepsen Marina, b 1832 Delaware.
 Jepsen Rosalind, student, b 1832 Delaware.
 Jepsen Thos, died March 2, '09, age 27.
 Jepson Willis L, asst prof U of C, b 2704 Hillegass av.
 Jeremy J E, agt West Coast Life Ins Co, r 2177 Allston Way.
 Jeschien Otto A, appr Lack Bros, b Okld.
 Jessen Jas C, eng Contra Costa Building Materials Co, r Ala.
 Jessen W, patternmkr Byron Jackson Iron Wks, r S F.
 Jessup John J, city eng City Hall, r 2620 Cedar.
 Jewell John D, carp, r 1819B Bkly Way.
 Jewell L D, student Bkly Bus Col, r 2119 Addison.
 Jewett Agnes R, tchr, b 1700 Univ av.
 Jewett Alpha, nurse, b 1817 Hearst av.
 Jewett Dorothea K, tchr, b 1700 Univ av.
 Jewett Edith M, tchr, b 1817 Hearst av.
 Jewett Frank W, mngr Travelers' Ins Co, 905 Union Savings Bank bldg, Okld, r 2543 Dwight Way.
 Jewett Franklin F, student, b 2511 Benvenue av.
 Jewett Harvey R, carp, r 1817 Hearst av.
 Jewett Roy Henry E, registrar Northern Calif Congregational Conference, r 2511 Benvenue av.
JEWETT DR JOSEPHINE A,
 Osteopathic Physician, Hours 1 to 5 p m, Forenoons and Afternoons by Appointment, Rooms 311-312 Studio Bldg, 2929 Shattuck av, Phone Bkly 4841.
 Jewett Lathrop W, asst mngr Mason-McDuffie Co, r Tunnel rd, Claremont.
 Jewett Mary F, tchr, b 2511 Benvenue av.
 Jewett Mary H (wid Chas), r 1700 Univ av.
 Jewett Rebekah D, student, r 2511 Benvenue av.
 Jewett Russell M, carp, b 1700 Univ av.
 Joerdnt Josephine (wid Wm T), r 1205 Francisco.
 Johannessen Geo R, mstr mariner, b 2936 Grove.
 Johannessen Rasmus, cigars 3017 Adeline, r 2936 Grove.
 Johannessen Rasmus N, painter, b 2936 Grove.
 Johannesson Andreas, carp, r 1518 Harmon.
 Johansen Aug C, elec, r 1915 Woolsey.
 Johansen Eric, carp, r 2436 10th.
 Johansen Gust, carp, r 2825 8th.
 John Edwin E, sailmkr, b 1929 Prince.
 John Henry, sailmkr, r 1929 Prince.
 John Henry H, floorlyr, b 1929 Prince.
 John Philip R, foreman, b 1335 Shattuck av.
 Johns Andr. B, student U of C.
 Johns Annie (wid John), r 1817 Dwight Way.
 Johns Carl F, student U of C.
 Johns Elmer, clk S J Sill Co, b 1817 Dwight Way.
 Johns Frank W, farmer, r 1614 Bonita av.
 Johns Herbert S, student U of C.
 Johnsen Andr, carp, r 1518 Harmon.
 Johnson Louis, carp, r 2728 Grant.
 Johnson Wm M, paints 3400 Adeline.
 Johnson Adolph F, turner Bruce Lbr & Mill Co, r Ala.

Phones: Oakland 2537, Home A 2537
 Holding Brick Buildings a Specialty

WALTER SUELL & SON

House Moving and Rigging
 1747 Adeline St. Oakland, Cal.

Johnson Adolph G (Johnson-Landers Co., r 1709 Allston Way.
 Johnson Agnes E, nurse, b 1614 Alcatraz av.
 Johnson Albt N, carp, r rear 1911 Haste.
 Johnson Alex, painter 410 Murray.
 Johnson Alice, music tchr 2419 Channing Way.
 Johnson Anders J, lab, r 933 Bristol.
 Johnson Andr, lndrywkr, rms 1811½ Blake.
 Johnson Andr, ironwkr, r 1725 Stuart.
 Johnson Anne H, tchr, b 2235 Dana.
 Johnson Archibald Mc, student U of C.
 Johnson Arthur, cond, r 1812 Grove.
 Johnson Aron, gardener, r 2845 McGee av.
 Johnson Arthur G B, painter, b 410 Murray.
 Johnson Axel, carp, r 2909A Newbury.
 Johnson Ben, lab Pac Guano & Fertilizer Co, b 2010 3d.
 Johnson Bertha, tchr, b 2125 Hearst av.
 Johnson Block, 2620 Addison.
 Johnson Bruno, millman Frank Johnson, b 2926 Otis.
 Johnson Carl, riveter Cal Corrugated Culvert Co, r Okld.
 Johnson Carl A, carp, r 1413 Kains av.
 Johnson Carl B, student U of C.
 Johnson Carl E, mach Byron Jackson Iron Wks, r Okld.
 Johnson Carl J, moved to S F.
 Johnson Carl P, clk, r 1833A Harmon.
 Johnson Carl R, molder H C Macaulay Fndry Co, r Okld.
 Johnson Mrs Carolina M, moved to San Rafael.
 Johnson Chas, ironwkr, r 3234 Baker.
 Johnson Chas, deckhand, b 1843 Blake.
 Johnson Chas, carp, r 2209 California.
 Johnson Chas, lab, rms 2838 Grant.
 Johnson Chas, mach, b 1010 Grayson.
 Johnson Chas, plumber U of C, rms 2209 Union.
 Johnson Chas M, carp, r 2317 Carlton.
 Johnson Chas P, lab, r 2404 Edwards.
 Johnson Chas T, lab, r 1933 Russell.
 Johnson Christina, r 1453 Blackstone.
 Johnson Christopher, mining, r 2013 7th.
 Johnson Conrad, mstr mariner, r 1526 Fairview.
 Johnson Corbin W, grocer 2000 Shattuck av, r 1625 Grove.
 Johnson Dalsy, clk, b 2216 Channing Way.
 Johnson Edgar W A, painter, b 410 Murray.
 Johnson Edw, pkr, r 3110 King.
 Johnson Edw, carp, r 2909A Newbury.
 Johnson Edw, painter, r 2432 Roosevelt av.
 Johnson Edw K, lab, r 1547 Russell.
 Johnson Ellen (wid Geo), b 1335 Stannage av.
 Johnson Elliott, student U of C.
 Johnson Emll, r 1601 Harmon.
 Johnson Emma A (wid Saml S), r 2110 Warring.

OAKLAND PHONES { OAKLAND 1964 HOME A 1246 }
DEAN LAW & COLLECTION CO., INC.
 Rooms 303-304-305
 Bacon Block, Oakland
WE COLLECT YOUR BILLS
FINANCIAL RATINGS
 Rooms 911-913 Phelan Bldg.
 San Francisco, Cal.
 SAN FRANCISCO PHONES { DOUGLAS 6-41 HOME C 2736 }

Phones: Oakland 656 Home A 2219

WESTERN MOTOR CAR CO.

All kinds of Autos Repaired, Painted, Rented and Stored

538 Seventeenth St.

The Largest and Best Equipped Fire-Proof Garage in Oakland

OAKLAND, CAL.

Frames SAAKE Pictures

467 14th St., near Broadway
Factory, 509 Seventeenth St.

1062

1910 POLK-HUSTED CO.'S



**If You Must Move, See That You Move Right
1070 BROADWAY**

Johnson Mrs Francis J, r 2125 Hearst av.
Johnson Francis O, tailor 2101 Univ av,
r n s Evelyn av 1 n of Dartmouth, Al-
bany.

Johnson Frank, carp, r rear 2216 Haste.
Johnson Frank, planing mill, 1630 Oregon,
r 2926 Otis.

Johnson Frank E, asst U of C, r 2417
Bancroft Way.

Johnson Fred C, r 2040 Berryman.

Johnson Fred T, tmstr, r 1900 Sacramento.
Johnson Geo, driver H F Crawford Co, r
Okld.

Johnson Geo, sailor, r w s Stannage av
2 s of Cerrito Creek.

Johnson Geo P, b 2424 Dwight Way.

Johnson Geo S, elec, b 2208 Roosevelt av.

Johnson Geo W, b 1614 Alcatraz av.

Johnson Gust, lab, r 2421 8th.

Johnson Gust, millman, b 1208 Hopkins.

Johnson Gust, carp, b 1334 Kains av.

Johnson Halbert T, student U of C.

Johnson Hannah J, clk Sorensen Bros, r
1614 Alcatraz av.

Johnson Harry, elec U of C, b 2109 Mc-
Gee av.

Johnson Harry V, student U of C, b 2201
Atherton.

Johnson Helen C, student U of C.

Johnson Helen E, student U of C.

Johnson Henry T, r 3117 Ellis.

Johnson Rev Herbert B, r 2634 Benvenue
av.

Johnson Herbert B Jr, student U of C,
b 2634 Benvenue av.

Johnson Herbert H, lab, r 1521 Stuart.

Johnson Hilma (wid Harry H), b 2613
Virginia.

JOHNSON H A,

Real Estate, Insurance, Loans, Notary
Public, Office 2190 Shattuck av, Phone
Bkly 2435, r 2840 Derby. (See adv opp
Bkly Title Page.)

Johnson Jas, boilermk, b 2109 McGee av.

Johnson Jas A, mach Byron Jackson Iron
Wks, r Okld.

Johnson Jas E, clk J R Woods, b 2109
Vine.

Johnson Jas H, contr 1543 Rose.

Johnson Jas M, b 1274 Alcatraz av.

Johnson John, deckhand S P Co, b 1843
Blake.

Johnson John, r 2600 Dwight Way.

Johnson John, cementwkr, rms 2513
Grant.

Johnson John, seaman, r 2331 9th.

Johnson John, cementwkr, r 1631 Stuart.

Johnson John, lab, b 2428 10th.

Johnson John, truckman Hose Co 4.

Johnson John E, seaman, r 2428 10th.

Johnson John P, r 1614 Alcatraz av.

Johnson Jos A M, r 2604 College av.

Johnson Jos M, trav agt, r 2614 Tel av.

Johnson Julia (wid Patk), r 2109 McGee
av.

Johnson Julian M, clk, b 1614 Alcatraz av.

Johnson Karl O, millhand, r 1808 10th.
Johnson Kate (wid Wm S), r 25 Hillside
ct.

Johnson-Landers Co (A G Johnson, H J
Landers), painters 2176 Shattuck av.

Johnson Leith J, carp, r 2116 Spaulding
av.

Johnson Louis L, elec eng, r 1507 Spruce.

Johnson Louis L Jr, mech eng, b 1507
Spruce.

Johnson Lulu E, bkpr Shuey Bros, b 2317
Carlton.

Johnson Marion, carp, r 2337 7th.

Johnson Marjorie M, student U of C, b
2505 College av.

Johnson Martin, lab, r 2222 8th.

Johnson Martin, eng, r 2819 McGee av.

Johnson Marth, sawyer, r 3127 Mabel.

Johnson Milton R, student U of C, b 2634
Benvenue av.

Johnson Morris L, clk, b 2040 Berryman.

Johnson Mortimer, r 1417A Arch.

Johnson Nels, tailor, rms 2145 Stuart.

Johnson Nels P, carp, r 1030 Delaware.

Johnson Otis R, student U of C.

Johnson Otto B, foreman, r 2935 Harper.

Johnson Paul F, clk, r 2239 Derby.

Johnson Peter, mstr mariner, r 3033
Deakin.

Johnson Peter, tailor, r w s San Fab av
1 s of Main.

Johnson Peter, carp, rms 2145 Stuart.

Bay City Well Works

Well Drilling, Boring and Pump Work

Warehouses and Shop

Park Ave. & Horton St., Emeryville

GEO. P. MARCUS, Proprietor

Phone Piedmont 2270

Box 1946 64th St., OAKLAND

Johnson Peter, emp El Dorado Oil Wks,
b 739 Univ av.

Johnson Presley B, r 2410 Bancroft Way.

Johnson Rebecca (wid Alonzo), b 1925
Vine.

Johnson Rodney, bkpr, r 2136 Dwight
Way.

Johnson Rolla, emp J J Pfister Knitting
Co, b 917 Pardee.

Johnson Saml, gardener, r 2118 Roose-
velt av.

Johnson Saml A, printer, b 2127 Kitt-
redge.

Johnson Saml O, r 2400 Warring.

Johnson Selma (wid John), r rear 2312
9th.

Johnson Susan, tchr, b 1731 Dwight Way.

Johnson Theo, carp, r 3117 Ellis.

Johnson Verne E, student U of C.

Johnson Walter C, druggist R L Reid, b
2125 Hearst av.

Johnson Wells, barber 837 Univ av.

THIS DIRECTORY IS ALWAYS

PRINTED BY THE JOB PRINTING DEPT.

OF THE

TRIBUNE

LARGEST-FINEST PLANT IN OAKLAND

PRICES LOWEST

WORK THE FINEST

LESTER'S CARPET HOUSE

Phones: Oakland 4184, Home A4184

ALAMEDA COUNTY STEAM CARPET CLEANING AND RENOVATING WORKS
AT 612 SECOND STREET

Carpets -- Mattings -- Rugs -- Linoleums

Gold Medal Steam Carpet Cleaning and Renovating Works

856 CLAY STREET

PHONES: OAKLAND 2034, HOME A 3334

ALAMEDA COUNTY AGENTS
C&J TIRES
28 TELEGRAPH AVE.
1319 BROADWAY

TIRES
AND
VULCANIZING
MARTLAND

Maxwell A. A. \$ 675.00
 " I. 1050.00
 " Roadster 1725.00
 (Detachable Tonneau)
 " E. 1650.00
 F. O. B. Oakland, Cal.



Maxwell Automobile Agency
 A. C. HULL, Prop.
 192-194 Twelfth Street
 Telephones: Oakland 3628, Home A 1332

ohnson Willard D, geologist, b 2550 Haste.
 ohnson Wm, driver Carsten Namanny, r Okld.
 ohnson Wm E, salsn, r 2166 Ashby av.
 ohnson Wm P, clk, b 2309 Ward.
 ohnson & Carr (E H Carr), real est 1029 Univ av.
 ohnstadt Junius S, mariner, r 1518 Harmon.
 ohnston Carl R, student U of C, b 2536 Ellsworth.
 ohnston Chas E, real est, b 2217 Fulton.
 ohnston Clara C (wid Richd C), r 2967 Piedmont av.
 ohnston Clarence L, r 3409 California.
 ohnston David C, r 1613 Bonita av.
 ohnston Ernest T, elec, b 2432 College av.
 ohnston Mrs Etta, r 1427 Allston Way.
 ohnston Fredk L, lumber, r 2031 Prince.
 ohnston Mrs Galetsa F, r 3012 Ellis.
 ohnston Gertrude, b 3409 California.
 ohnston Grace A, stenogr to sec U of C, b 2234 Roosevelt av.
 ohnston Harry V, civ eng, r 2432 College av.
 ohnston Howell V, salsn, r 1714 Grove.
 ohnston Jas A, r 2234 Roosevelt av.
 ohnston Jennie (wid Henry C), b 1578 Walnut.
 ohnston John H, hoseman Eng Co 4, r 2217 Fulton.
 ohnston John T, clk, r 1427 Allston Way.
 ohnston Loran A, salsn, r 2847 McGee av.
 ohnston Marguerite, music tchr 1912 Milvia.
 ohnston Milford R, steamftr, r 1743 Oregon.
 ohnston Robt E, proofreader, r 2536 Ellsworth.
 ohnston Ruth J (wid John A), furn rms 2217 Fulton.
 ohnston Truman, salsn, b 3012 Ellis.
 ohnston Walter C, driver Golden Sheaf Bakery Co, b 2217 Fulton.
 ohnston Wm G, r 1332 Oxford.
 ohnston Wm H, r 1333 Walnut.
 ohnstone Albt, carp, r 2909 Newbury.
 ohnstone Frank E, student U of C.
 okinen Elwar, carp, b 3009 King.
 okinen Fred, fireman, b 3009 King.
 okinen John, carp, r 3009 King.
 olly Kate, dressmkr 2239 Dwight Way.
 ones Alice (wid Wm), r 1611 Edith.
 ones Alice E, student, b 2816 Fulton.
 ones Anna M (wid Richd), r 1544 Milvia.
 ones Annie S, student, b 2816 Fulton.
 ones Axton F, student U of C.
 ones Bayard H, tchr, b rear 1737 Virginia.
 ones Benj C, student U of C, b 2414 Dana.
 ones Carr C, student U of C, b 1815 Walnut.
 ones Carrie M, student U of C.
 ones Chas E, teller, b 2937 Durant av.
 ones Rev Chas M, library asst U of C, r 1737 Virginia.
 ones Chas T (The Skilling Co), b 2134 Prince.
 ones Clifford W, student U of C.
 ones Danl, lawyer, r 2823 Kelsey.
 ones D Fowler, sec and treas Bkly Undertaking Co, r 2739 Derby.
 ones D Rhys, tchr, r 2241 Parker.
 ones Edgar, hoseman Hose Co 6.
 ones Edith J, stenogr, b 2816 Fulton.

BYRON RUTLEY
 INCORPORATED
Merchant Tailors
 Washington St., near Fourteenth St.
 Phones: Oakland 4630, Home A2430

Jones Mrs Emma, r rear 2328 Roosevelt av.
 Jones Ernestine M, student U of C.
 Jones Ethel S, tchr, b 2739 Derby.
 Jones Eva S, bkpr, b 2328 Blake.
 Jones Evan W, tailor, r 1237 Carrison.
 Jones Evan T, supt Spring Constr Co, r 1253 Haskell.
 Jones Farrington L, student U of C.
 Jones Florence, milliner Harriette Busher, b 1544 Milvia.
 Jones Franklyn, tchr Franklin School, b 1336 Oxford.
 Jones Geo, mach Byron Jackson, Iron Wks, b 1010 Grayson.
 Jones Geo W, carp, r 1731 Univ av.
 Jones Gilbert L, student U of C.
 Jones Gladys, bkpr, b 3140 Ellis.
 Jones Grace R, student U of C.
 Jones Grace W, music tchr, r 2241 Parker.
 Jones Harman D, clk, r 2328 Blake.
 Jones Harry E, r 1640 Oxford.
 Jones Harry O, carp, r 2811 Piedmont av.
 Jones Hazel, clk Marshall Steel Co, r Okld.
 Jones Henry W, carp, r 1914½ Francisco.
JONES HERBERT.
 Men's Tailoring, Hats and Furnishings 2114 Center, Phone Bkly 196; also Branch 2398 Telegraph av, Phone Bkly 5391, r 2325 Dana.
 Jones Howard P, salsn, r 1536 Oxford.
 Jones Mrs Isabelle, b 2305 Bancroft Way.
 Jones Jas P, concretewkr, r 3046 Mabel.
 Jones John E, elec, r 2310 Ward.
 Jones John H, cabinetmkr, r 2433 9th.
 Jones John R, r 3024 Hillegass av.
 Jones John T, policeman, r 2229 7th.
 Jones Katherine, stenogr, b 2545 Piedmont av.
 Jones Leland S, student U of C, b 2922 Grove.
 Jones Lella G (wid Paul McB), b 2334 Ashby av.
 Jones Louis E, carp, r 2111 McGee av.
 Jones Mabel F, student U of C.
 Jones Mae, bkpr, b 1544 Milvia.
 Jones Marian B, stenogr, b 2328 Blake.
 Jones Martha A (wid John), r 2816 Fulton.
 Jones Mrs Mary J, b 2121 Rose.
 Jones Maud L, tchr, b 1815 Walnut.
 Jones Maurice, porter, r 2831 Ellsworth.
 Jones Mildred, student, b 2507 College av.
 Jones Morris S, student U of C.
 Jones Mynard S, music tchr 2739 Derby.
 Jones Nancy A (wid Allen), r 1815 Walnut.
 Jones Nellie (wid Chas H), b 1049 Oxford.
 Jones Olive, clk, b 3140 Ellis.
 Jones Paul S, clk, b 2328 Blake.
 Jones Paul S, student U of C, b 2115 Haste.
 Jones Ray, b 2035 Bancroft Way.
 Jones Richd, r 3140 Ellis.
 Jones Richd D, student U of C.
 Jones Royal C, trav agt, b 1544 Milvia.
 Jones Shirley, b 2043 Virginia.

C. M. WOOD
Century Electric and Fixture Co.
 SUPPLIES - - WIRING - - REPAIRS - - FIXTURES
 1375-1377 Broadway
 PHONES { SUNSET, OAKLAND 911
 HOME A 2911
 E. F. WEIHE

C. S. ENTLER, Coal, Wood, Hay, Grain and Poultry Supplies
 BOARDING STABLE, STALLS TO LET AND POULTRY FOR SALE
 812 FIFTY-FIFTH STREET Telephones: Piedmont 2522, Home H6719

SUNSET LUMBER COMPANY

Main Office and Yard
First and Oak Sts.
E. H. Nash, Mgr.

Branch Yard
E. 12th and 17th Ave.
Tel. Oakland 1820
Home A2141

1064

1910 POLK-HUSTED CO.'S

Jones Walter P, draftsman H W Baldwin, r 1041 Oxford.
Jones Wm, trav agt, r 2222 Grove.
Jones Wm F, salmn, r 2028 Dwight Way.
Jones Wm F, mach, rms 1600 Fairview.
Jones Wm T, lab, b 1549 Oregon.
Jones Wm W, r 2613 Virginia.
Jones Wyatt W, student, r 1736B Oxford.
Jones W Carey, prof U of C, r 2625 Benvenue av.
Jones W Wade (Smith, Jones Co), r 546 Alcatraz av.
Jopling Harvey C, sbiagler, b 2216 Dana.
Jordan Alfred M, miner, b 1411 Josephine.
Jordan Ann, b 2033 Hearst av.
Jordan Chas S, contr 1325 Henry.
Jordan Chas T, carrier P O, r 1329 Henry.
Jordan Mrs Ella, r 2614A Regent.
Jordan Emily (wid Jos W), r 1411 Josephine.
Jordan Ethel M, student U of C.
Jordan Frank C, b 2421 Durant av.
Jordan Frank E, mining, r 1930 Home.
Jordan Geo E, trav salmn, r 2421 Oregon.
Jordan Geo E, mens furnishings 2308 Tel av, r 2717 Woolsey.
Jordan Geo F, r 2017 Woolsey.
Jordan Harold S, mining, b 1930 Home.
Jordan Hazel B, student U of C, b 2614A Regent.
Jordan Helen, b 1411 Josephine.
Jordan Hope A, tchr, b 2614A Regent.
Jordan Leopold, author, r 2621 Le Conte av.
Jordan Mrs Martha J, clk, b 1133 Delaware.
Jordan Mildred W, student U of C, b 1930 Home.
Jordan Ray F, student U of C.
Jordan Thornton, letter carrier, r 1329 Henry.
Jordan Wm T, bkpr, b 1411 Josephine.
Jordan W J, r 1713 Jaynes.
Jordhay John F, marine eng, r 2332 9th.
Jorgensen Anna, r 812 Univ av.
Jorgensen Chris, foreman Contra Costa Construction Co, r Okld.
Jorgensen Emma, stenogr, b 3330 California.
Jorgensen Fred, mariner, r 3330 California.
Jorgensen Jas P, appr A M Poulsen, b 2334 10th.
Jorgensen John, mach Van Emon Elev Co.
Jorgensen John A, seaman, r 2223 Byron.
Jorgensen John C, lab, b 2223 Byron.
Jorgensen Lars R, elec eng, r 2928 Ellis.
Jorgensen Peter, driver Maurer & McNaughton, r 1437 Bkly Way.
Jorgensen Peter J, lab, r 2334 10th.
Jorgensen Rose, emp J J Pfister Knitting Co, b 2223 Byron.
Jorgensen Saml, contr 2421 4th.
Jorgensen Virgil W, student U of C.
Jorgensen Walter, driver, b 2334 10th.
Jory Arthur V, student U of C, b 1420 Spring.
Jory John, r 1420 Spring.
Jory Stafford L, student U of C, b 1420 Spring.
Joseph Chas A, carrier P O, r 1517 Prince.
Joseph Estrilago, lab, r 1292 Carrison.
Joseph Huldah E, clk First Natl Bank, b 2735 Regent.
Joses Aileen E, student U of C.
Joses Louis E, student U of C.
Joses Maurice, student U of C.
Josselyn Joe S, lawyer, r 2617 Etna.
Joubert Louis J, student U of C, b 2435 Piedmont av.

Joy Thaddeus, moved to Campbell.
Joyce Dominick, gardener, b 1215 Univ av.
Joyce Robt, moved to Claremont.
Jucksch Edw P, carp, r 2129 9th.
Judd Harriet S, student U of C, b 2512 Hilllegass av.
Judd Jas M, mngr Western Mantel Co, r 3214 Manila av.
Judd Orvan K, fixturehgr Hinze & Chesney, r Okld.
Judge Irene, seams, r 1715 Ward.
Judge Jas, moved to S F.
Judge Leo R, trav agt M C Threlkeld, b 1715 Ward.
Judge Mary C, student Bkly Bus Col, b 1715 Ward.
Judge Mrs M C, grocer 1715 Ward.
Judge W Elliott, r 2408 Fulton.
Jenkins T C, lawyer, r 2441 Webster.
Judson C Chapel, artist 1530 Le Roy av.
Jue A L, sec Mental Culture Club 2314 Dwight Way.
Juillet Mrs J, r 2312½ Tel av.
Julien Theresa, moved to S F.
Jung Mrs Christine, b 1636 Alcatraz av.

JUNGCK D L,

Real Estate and Insurance 1942 Shattuck av, Phone Bkly 1258, r 2241 Telegraph av.
Jungermann Reinhold, student U of C.
Junk Herbert, carp, rms 2415 Haste.
Jurgens Dietrich R, watchman, r 1922 8th.
Jurgens Edw H, tmstr, r 2105 5th.
Jurgens John, rms 2105 5th.

JUSTER CYRIL C

(Juster & Baird), r 2647 Channing Way, Phone Bkly 831.

JUSTER & BAIRD

(Cyril C Juster, Robert B Baird), Real Estate and Insurance 2136 Center, Phone Bkly 1547. (See p 3.)
Juth Emma C, tchr Emerson School, b 2708 Haste.

K

Kaartinen Karlo P, baker, r 1721 8th.
Kachlein Mildred, b 2031 Delaware.
Kachlein Nina R, b 2031 Delaware.
Kachlein Robt, r 2031 Delaware.
Kachlein Virginia, b 2031 Delaware.
Kadooka Shozo, student U of C.
Kahler Ida E, Indrywkr, b 1236 San Pab av.
Kahler Kate, seams, rms 2527 Shattuck av.
Kahler Mary, Indrywkr, b 1236 San Pab av.
Kaiser Chas (C Kaiser & Co), b 2121½ Channing Way.
Kaiser C & Co (Dietrich and Chas Kaiser), grocers 2389 Shattuck av.
Kaiser Dietrich (C Kaiser & Co), r 2121½ Channing Way.
Kaiser Nicholas J, driver Golden Sheaf Bakery Co, r 2120 Roosevelt av.
Kalazo Mrs A, emp J J Pfister Knitting Co, r 901 Page.
Kales Spencer M, student U of C.
Kallini Kopp F, b Hotel Carlton.
Kallstrom Francis, marine eng, r 3017 Harper.
Kalmbach Geo J, brewer Raspiller Brewing Co, r 2017 10th.
Kalnin Edw, contr 2023 San Pab av.

Gas
Ranges
Pittsburg
Water
Heaters
Every-
thing for
Gas

Scott-
Thieben
Gas
Ap. Co.
1257 Broad-
way, at 16th

PHONE
OAK 560

OUR MOTTO
QUICK
AND
RELIABLE
SERVICE

Welsbach
and
Incandes-
cent
Supplies

POLK'S LUMBER DIRECTORY OF THE UNITED STATES
A COMPLETE EPITOME OF THE LUMBER
: : : TRADE AND KINDRED INTERESTS : : :

Cook-Morgan Storage & Moving Co.

SEPARATE LOCKED ROOMS

Office, 503 Fourteenth St.

Oakland 3235
Phone A-3535

BERKELEY CITY DIRECTORY 1910

1065

Kalquest Susan, stenogr, r 2486 Shattuck av.
 Kalski Chas, r 1317 Alcatraz av.
 Kampfen Louis, driver Varsity Creamery Co, r 2126 California.
 Kamsky M, mach Byron Jackson Iron Wks, b 2304 Jefferson av.
 Kanachi Abe, Vice Consul of Japan, r 1707 Grant.
 Kane May, labeler Sunlit Fruit Co, b 2044 Union av.
 Kane May E (wid Frances J), r 2044 Univ av.
 Kaneko Arthur Y, student U of C.
 Kangas Mrs Amie, nurse, r 1128 Bancroft Way.
 Kangas Sophie A, b 2828 Forest av.
 Kangieser Henry, painter, r 2317 Valley.
 Kankkonen Tairo, elec, r w s Adams 1 s of Main.
 Kann Louise, b 2409 Milvia.
 Kant Walter D, student U of C.
 Kantor John, student U of C.
 Kazaki Kilchi, student U of C.
 Kaplan Benj, tailor, r 915 Pardee.
 Kappa Alpha Fraternity, 2605 Durant av.
 Kappa Alpha Theta Fraternity, 2723 Durant av.
 Kappa Kappa Gamma Sorority, 2435 Hilgard av.
 Kappa Sigma Fraternity, 2522 Ridge rd.
 Kappenman Edw P, elec, r 1446 Cornell av.
 Kareski Stephen, shoemkr 2110 Ashby av
 Karlson John, longshoreman, r 1641 Fairview.
 Karolla Saml, lab, r 705 Addison.
 Kasch Chas, student U of C, b 2323 College av.
 Kaskela Jona, b 1694 Carlton.
 Kaskay Clara, rms 2118 Bancroft Way.
 Kastens Frank, brkman, b 732 Addison.
 Kastens Henry C, foreman West Bkly Grist Mill, r 732 Addison.
 Katenbrink Wm W, bkpr, r 2309 Grant.
 Kato Iwakichi, student U of C.
 Katsaros Gerasimo, restaurant 2125 Center.
 Katz Louise W, cataloguer U of C, r 2560 Buena Vista Way.
 Kaucher Fred M, picture frames 8336 King.
 Kauffman Benj G, mach, r 1637 Harmon.
 Kauffman Carrol L, b 2841 Prince.
 Kauffman Forrest A, r 2841 Prince.
 Kaufman Henry N, chairmkr, r 10th 1 w of Snyder av.
 Kaufman Wm A, clk, b 1665 Shattuck av.
 Kaufmann Joel W, student U of C.
 Kaul Alec, mach, b 1613 Kalus av.
 Kavanagh, see also Cavanagh.
 Kavanagh Edw T, student U of C.
 Kavanagh John F, bank teller, r 1623 Univ av.
 Kazara Jchn, presser Marshall Steel Co, r 2141 Oregon.
 Keane Daniel D (Keane & Day), r 2014 Ashby av.
 Keane Danl J, meats 2016 Ashby av, r 2918 Tel av.
 Keane Hugh O, clk Hunt-Hatch & Co, r Okld.
 Keane Mary (wid Thos), b 1545A Euclid av.
 Keane Thos J, meatctr D J Keane, r 2918 Tel av.
 Keane & Day (D D Keane, John Day), grocers 2012 Ashby av.
 Kearney Alfred C, patternmkr H C Macaulay Fndry Co, b 1523 5th.

Darrow-Hughes Co.

LARGE AND SMALL TRACTS OF

GALIFORNIA LANDS FRUIT RANCHES, ETC.

1056 Broadway Phone Oakland 583

Kearney Ellen, r 2219 McKinley av.
 Kearney Jas, gardener, r 2114 Spaulding av.
 Kearney Thos, patternmkr, b 2315 5th.
 Kearney Thos, gardener, b 2219 McKinley av.
 Kearney Wm, eng, r 2315 5th.
 Kearney Wm J, meatctr Annand Bros, b 2315 5th.
 Keath Geo, lab, b 1545 Hopkins.
 Keating Fred, messr C J Heeseman, b 1938 Hearst av.
 Keating Mary (wid Philip), r 1938 Hearst av.
 Keating Philip, clk C J Heeseman, b 1938 Hearst av.
 Keating Stella, student U of C.
 Keefe Anna E, student U of C.
 Keefer, see also Kieffer.
 Keefer Alice, tchr, r 2178 Tel av.
 Keegan Patk J, gasftr, r 2338 6th.
 Keehner Chas G, notary, r 2910 Regent.
 Keel Wm C, gardener, r 1635 Stuart.
 Keeler Chas, author, r 2727 Dwight Way.
 Keeler Chas M, sec Bruce Lbr & Mill Co, r 2318 Glen av.
 Keeler Cora (wid Jas E), r 2544 Buena Vista Way.
 Keeler Sarah J, r 2735 Dwight Way.
 Keeling Cynthia (wid John S), r 1625 Harmon.
 Keeling John G, b 1734 Delaware.
 Keeling John S, died Feb 13, 09, age 69.
 Keen Chas, chemist, b 2461 Prince.
 Keenan Catherine (wid Robt), b rear 1701 Parker.
 Keeran Geo W, carp, r rear 1701 Parker.
 Keeney Addie C, r 2023 Carlton.
 Keeney Martha C (wid Walter P), b 2023 Carlton.
 Keeney Zeno W, clk, b 2023 Carlton.
 Keeney Walter P, died Aug 22, 09, age 65.
 Keep Wm L, tchr Bkly Preparatory School, rms Dwight Way ne cor Fulton.
 Keese Harry G, printer, r 1009 Alliston Way.
 Keese Isaac H, plasterer, r 1036 Alliston Way.
 Keese Walter F, chemical man Hose and Chemical Co 1, b 2219 9th.
 Keesling Jas C, salsn, b 1812 Prince.
 Keffer Maria (wid John F), bakery 2066 Univ av.
 Kegler Fredericka (wid Jacob A), b 2114 Emerson.
 Kehl Alfred, saf-mkr, r 1705 Rose.
 Kehler Carl, painter T C W Petersen, r 1516 Carlton.
 Keith Chas B, carp, r 1618 Prince.
 Keith Chas T C, ins agt, r 2425 Prospect.
 Keith Douglas, prin institution for Deaf and Blind.
 Keith Jas J, r 1832 Francisco.
 Keith John, b 2303 Spaulding av.
 Keith J Dunbar, bkpr, b 2604 Dana.
 Keith Lucy I, student I of C.

"Wonderful"

Eucalyptus
Sweeping
Compound

No More
Dust

No More
Fleas

No More
Moths

No More
Disease
Germs

Cleans and
Brightens
Carpets

For Sale By
All Grocers

Office and Works
1308
Grove St.

Oakland and Hupmobile Motor Cars

S. G. CHAPMAN, Agent
EDWARD KNAUSS, Manager

174-176 12th St., Oakland, Calif.



FRUITVALE HARDWARE CO.

CHI-NAMEL SARGENT'S LOCKS

JEWEL MIXED PAINTS CLEAN CUT CUTLERY SPALDING SPORTING GOODS

Telephone Merritt 580 3324 EAST FOURTEENTH ST.

1066

1910 POLK-HUSTED CO.'S

Keith Mrs Mary, r 2400 San Pab av.
 Keith Roger, student U of C.
 Keith Saml F, eng, r 2604 Dana.
 Keith Wm, artist, r 2207 Atherton.
 Keith Winslow B, lab, r 2303 Spaulding av.
 Keiver Chas W (Star Mattress Co), r Okld.
 Kell Catherine J (wid Jas H), r 2040 Cedar.
 Kell Chas M, r 2919 Lorina.
 Kell Harriet L, student U of C.
 Kelleher Arthur W, clk, r 3102 Wheeler.
 Keller Herman K, barber 2109½ Allston Way, r S F.
 Keller Jos A, millman, r 1930 Center.
 Keller Walter G, r 1611 Alcatraz av.
 Keller Wm A, architect, b 2510 Buena Vista Way.
 Kelley, see also Kelly.
 Kelley Mrs Alice, dressmkr 2108 Shattuck av, r 2132 Roosevelt av.
 Kelley Bernice H, student U of C, b 2642 Bancroft Way.
 Kelley Dixon, steamftr, r 3139 Ellis.
 Kelley Edgar A, colr, b 2810 Derby.
 Kelley Fred N, student U of C.
 Kelley Harriett P, student U of C.
 Kelley Henry P, student Bkly Bus Col, b 1721 Bkly Way.
 Kelley Jesse B, carp, r Page sw cor Stanage av.
 Kelley John A, mason, r 1709 Oregon.
 Kelley J Wm, r 1544 Virginia.
 Kelley Katherine L, student U of C.
 Kelley Mrs Mary M, b 2642 Bancroft Way.
 Kelley Norman D, dentist, r 2617 Virginia.
 Kelley Walter S, mining eng 310 Studio bldg, r 2301 Cedar.
 Kelley Wm, r 2333 Stuart.
 Kelley Zina H, b 2428 Ellsworth.
 Kelling Henry, b 2212 5th.
 Kelling Richd, bartndr, b 2212 5th.
 Kelling Trinie, r 2212 5th.

KELLNER ADAM,

Manufacturer of Harness, Saddles, Leather Goods, Whips, Robes, Horse Blankets, Etc. 2188 Shattuck av, r 2032 Bancroft Way.

Kellner Amie D, clk, b H J Kellner.
 Kellner Harold C, lab, b H J Kellner.
 Kellner Harry J, carp, r w s Talbot av 1 n of Cordones Creek.
 Kellner John, furu polisher, b 2915 Deakin.
 Kellner Lillian H, clk, b H J Kellner.
 Kellogg Mrs Addie Z, furn rms 1617 Shattuck av.
 Kellogg Angie M, student Bkly Bus Col, b 1617 Shattuck av.
 Kellogg Mrs Delphine, millinery 2215 Atherton.
 Kellogg Earl D, clk, b 1617 Shattuck av.
 Kellogg Edw C, foreman G R Greenleaf, r 2010 Grove.
 Kellogg Ernest J, clk, r 2245 Prince.
 Kellogg Frank, student, b 2404 Ellsworth.
 Kellogg Harry D, tmstr Students' Exp & T Co, r 2226 McGee av.
 Kellogg Louise (wid Martin), r e s Bushnell pl 2 n of Hearst av.
 Kellogg Nathan B, civ eng, rms 2304 Tel av.
 Kellogg Sarah E (wid Hiram D), r 2610 Regent.
 Kellogg Walter Y, r 2232 Piedmont av.

Kellom Lucy V (wid Harvey), b 2307 Stuart.
 Kells Leslie E, propr Ashby Furniture Co, r 2972A Adeline.
 Kelly, see also Kelley.
 Kelly Emily B (wid Geo F), r 2810 Derby.
 Kelly Frank, b 1970 Univ av.
 Kelly Frank J, r 1236 Milvia.
 Kelly Geo, plumber, b 1449 4th.
 Kelly Herbert C, student U of C, b 2107 Heart av.
 Kelly Jas, carp, r 1449 4th.
 Kelly Julia, bkpr, b 1449 4th.
 Kelly J Arthur, clk, b 1640 Walnut.

KELLY J M

(Wood & Tatum Co), r S F.
 Kelly Laura R, student U of C.
 Kelly Lucile B, student U of C, b 2400 Durant av.
 Kelly Orloff A, policeman, r 2926 Lorena.
 Kelly Peter F, Indry, r 1514 Curtis.
 Kelly Simpson, r 2415 Dwight Way.
 Kelly Wm H, teller Berkeley Bank of Savings & Trust Co, r 2632 Hilgard av.
 Kelsey Abt R, r 1747 Allston Way.
 Kelsey Earle, r 2525 Hilgard av.
 Kelsey Elizabeth S, tchr Berkeley High School, b 2117 Channing Way.
 Kelsey Frank B, janitor, r 1827 Addison.
 Kelsey Geo P, r 2215 Ellsworth.
 Kelsey Harold, surveyor, b 2162 Vine.
 Kelsey Harrison C, student U of C.
 Kelsey Harry D, r 1506 Spruce.
 Kelsey Isaac A, eng, r 3025 Grant.
 Kelsey John clk, r 3025 Grant.
 Kelsey Rev John W, b 2815 Colledge av.
 Kelsey J Edson, phys 2162 Vine.
 Kelsey Lawrence, clk Salzberger & Jacobs, b 2115 Ellsworth.
 Kelsey Mary M (wid Carl J), r 2117 Channing Way.
 Kelsey Rev Mead, pastor Friends' Church, r 2130 Channing Way.
 Kelsey Merritt, colr, r 1522½ Harmon.
 Kelso Esther A (wid Geo), r 3138 King.
 Kelso Helen C, student U of C, b 2713 Haste.
 Kelton Genevieve, tchr, b 2020 Delaware.
 Kely Jas E, salmn, r 3011 Hilllegass av.
 Kemble, see also Kimball.
 Kemble Collen B, clk H A Johnson, b 1613 Bonita av.
 Kemble D Burr, cashr, b 1613 Bonita av.
 Kemble Edwin C, miner, rms 2122½ Dwight Way.
 Kemble Margaret, b 1613 Bonita av.
 Kemble Thos R, carp, r 2020 Parker.
 Kemline Ludwig, eng Manasse-Block Tanning Co, r 2023 7th.
 Kemp Evan B, loader Golden Sheaf Bakery Co, b rear 1606 Derby.
 Kemp Geo W, trav agt, r 1515 Henry.
 Kemp Hannah P (wid Oscar), r rear 1606 Derby.
 Kemp Mrs Lydia C, b 1515 Henry.
 Kemp Mabel L C, stenogr, b 1515 Henry.
 Kemp Peter M, mngr, r 1515 Edith.
 Kemp Robt G, clk, b 1515 Edith.
 Kempston Mrs Ethel U, bkpr, r 2643 Durant av.
 Kendall Edw G, bacteriologist, r 1525D Harmon.
 Kendall Henry B, foreman A L Merritt, rms 2065 Allston Way.
 Kendall Jas H, mining, r 3056 Hilllegass av.
 Kendall John A, mining, b 3054 Hilllegass av.
 Kendall Lucy W, r 2131 Rose.

See . . .

**GEO.
H.
VOSE**

For . . .

**Real
Estate
Insurance
and
Notary**

**620
First
National
Bank
Building**

OAKLAND

Phone
Oakland
440

Goodyear Automobile Tires MOTOR CAR SUPPLIES

AUTOMOBILE REPAIRING
 W. L. Loos & Co., 12th and Jackson
 Phones, Oak. 5507
 Home A-4507

Kendall Maud M, stenogr, b 1914 Francisco.
Kendall Richd A, painter, r 1914 Francisco.
Kendall Spencer, student Bkly Bus Col, b 2325 Channing Way.
Kendrick Irma R, student U of C.
Kendrick Levi J, assayer, r 3012 Shattuck av.
Kendrick Roberta D (wid Albt A), rms 2311 Bancroft Way.
Kendrick Widde G, student U of C.
Kenfield Stephen B, real est 2033 Shattuck av, r 1630 Oxford.
Kennedy Alex E, r 2703 Forest av.
Kennedy Mrs Alma S, music tchr 1535 Euclid av.
Kennedy Anastacia M (wid Wm M), r 1709 Linden.
Kennedy Catherine (wid Morris), b 1730 Addison.
Kennedy Edward, r 2509 Stuart.
Kennedy Elizabeth, b 1714 Blake.
Kennedy Elma F (wid Lyman), r 2116 Rose.
Kennedy Emma B, r 2574 Dwight Way.
Kennedy Eva, student U of C.
Kennedy Francis R, clk, b 1192 Arch.
Kennedy Gerald D, student U of C.
Kennedy Jas F, bkpr, r 1730 Addison.
Kennedy John E, student U of C.
Kennedy John J, carp, r 1709 Virginia.
Kennedy Lawrence J, lawyer, b 1192 Arch.
Kennedy Leo, student U of C, b 1192 Arch.
Kennedy Leonard, clk, b 2643 Tel av.
Kennedy Margaret M, student U of C.
Kennedy Marie C, clk H C Capwell Co, r 2033 Delaware.
Kennedy Michl P, dairy 1192 Arch.
Kennedy Miriam J, student U of C.
Kennedy Richd T, r 2643 Tel av.
Kennedy Roy S, driver, r 2843 Grant.
Kennedy Thos W, student U of C, b 2627 Ridge rd.
Kennedy Walter, clk Herbert Jones, b 1192 Arch.
Kenney Earl P, clk, r e s Adams 1 n of Clay.
KENNEY JAMES,
Chief Bkly Fire Dept City Hall, r 1836 Hearst av.
Kenney John J, lab, r 3227 Idaho.
Kenney Murroe F, r 1804 Oregon.
Kenney Stephen F, lieut Hose Co 1 B F D, r 2326 10th.
Kenny Frank A, r 2519 Ashby av.
Kenny Margaret M, student U of C.
Kent Fred W, blksmith Burrirt Crumrine, r 2306 Jefferson.
Kent Harry, agt Peoples Express, r 1731 Channing Way.
Kent Hilda, student U of C.
Kentner Bess D, student U of C.
Kenworthy Earl, carp, b 1211 Evelyn av.
Kenworthy Jas A, contr 1211 Evelyn av.
Kenyon Mrs Camilla, author, rms 2647 Regent.
Kenyon Pearl M, student U of C.
Keohan Emily E, student U of C.
Keough Lee A, student U of C.
Kepner Melvin J, barber A L Pierson, r 1915 Henry.
Keppe Lydia M (wid John), b 1431 Spruce.
Keran Harold C, carp, b 2617 Ellsworth.
Keran Homer, appr Robt Annis, b 2617 Ellsworth.
Keran Jas H, tchr, r 2617 Ellsworth.

LAYMANCE
REAL ESTATE COMPANY
REAL ESTATE AGENTS AND AUCTIONEERS
1214-1216 BROADWAY, OAKLAND
Phones, Oak. 328 Home A 3328

Kerber Arthur W, lab E A Munn Products Co.
Kerchner Francis W, clk, r 2440 Roosevelt av.
Kergan Wm W Jr, student U of C.
Kerlin Herman W, painter, r 2321 Valley.
Kerlinger Callie M, tchr, b 2130 Essex.
Kerlinger Mary L (wid John M), r 2130 Essex.
Kerlinger Rufus A, asst eng, b 2130 Essex
Kerlinger Wm M, civ eng, b 2130 Essex.
Kern Clara, b 1919 Ashby av.
Kern Lela (wid Wm H), r 2436 Haste.
Kernell A J, rms 2105 Vine.
Kernodell Vanderbilt, clk, b 2921 Grove.
Kerns Frank W, civ eng, r 2219 Blake.
Kerns Katherine, student U of C.
Kerns Martha B, student U of C.
Kerns Nathaniel T, carp, r 2221 Russell.
KERR BROS,
(John and Ford A), Props Dwight Way Rug Works and Carpet Cleaning Co 2518 Shattuck av. (See Classified Carpet Cleaners).
Kerr Edw, r 2804 College av.
Kerr Edw, mach Byron Jackson Iron Wks, r S F.
Kerr Edw T, architect, r s s Keet av 1 w of Euclid av.
Kerr Fannie E (wid Thos), r 1307 Milvia.
Kerr Ford A (Kerr Bros), rms 2416 Shattuck av.
Kerr Geo R, salsn, r 1632 Euclid av.
Kerr John (Kerr Bros), rms 2416 Shattuck av.
Kerr John B, student U of C.
Kerr J Norman, acct, r 2412 Prince.
Kerr Kathleen M, student U of C.
Kerr Loren E, pipe mkr Cal Corrugated Culvert Co, r Okld.
Kerr Louis C, eng, r 2429 Dana.
Kerr Mark B, mining eng, r 2703 Dwight Way.
Kerr Mark B Jr, student U of C, b 2703 Dwight Way.
Kerr Paul McD, tchr Bkly High school, r 1627 Jaynes.
Kerr Thos H, clk, rms 1811 Stuart.
Kerr Wm F, student U of C, b 2550 Haste
Kerrigan Nellie, student U of C.
Kervin Henry, student U of C.
Keskeys Ralph H, barber, r 2403 Valley.
Kessner Henry J, instr U of C, r 2523 Hearst av.
Kessler Frank A, student U of C.
Kessler Perry J, barber W L English, r Okld.
Ketchum Mrs Elizabeth A, b 1647 Woolsey.
Kett Charlotte F, student U of C.
Kettenbach Anna (wid Edw), b 1941 Kiltredege.
Kettenbach Oscar L, student U of C, 1 1941 Kiltredege.
Ketwell Henry, carp, r 1728 McGee av.
Ketwell Katherine V, stenogr, b 1728 McGee av.

PACIFIC MANUFACTURING COMPANY
SASH, DOORS, MILLWORK
OFFICE, 478 TENTH ST., OAKLAND, CAL.
PHONE OAKLAND 7898 HOME PHONE A3898
BERKELEY OFFICE, 2121 SHATTUCK AVE.
PHONE BERKELEY 1404

POLK'S LUMBER DIRECTORY OF THE UNITED STATES
A COMPLETE EPITOME OF THE LUMBER
::: TRADE AND KINDRED INTERESTS :::

S. & F. R. GRAY

COMPUTING SCALES

SALES AGENTS

PHONES: OAKLAND 2541, HOME A1433 369 12th St., Opp. Hotel St. Mark

1068

1910 POLK-HUSTED CO.'S

STANDARD GAS ENGINE CO.

MARINE, STATI-NARY, PUMPING
and HOISTING ENGINES Etc.

Dennison and King Sts. East Oakland

At 23d Ave. Station Phone Merritt 140

Ketwell Nellie R. stenogr, b 1728 McGee av.

Kew Wm S, student U of C.

Key Route Station, Shattuck av bet Center and Addison.

Keyes Edwin E (Keyes & Martin), r 2932 Ellsworth.

Keyes Wm R, student U of C.

KEYES & MARTIN,

(E E Keyes, L E Martin), Attorneys at Law 306 Berkeley Natl Bank bldg. Phone Bkly 27; San Francisco Office 68 Post St, Phone Kearny 3656.

Keys Benj P, paper ruler, r 3100 Shattuck

Keys Mrs Kate F, died Dec 11, '09, age 63

Keystone Geo N, student U of C.

Keystone Plumbing Co (C F Naylor, N C Hill), plumbers 1831 Harmon.

Kidd Esther I, b 1537 Hearst av.

Kidd Geo, painter, b 1944 Bkly Way.

Kidd John S, marine eng, r 1537 Hearst av.

Kidd Ronald S, marine eng, b 1537 Hearst av.

Kidd Wm, stevedore, r 2439 9th.

Kiddel Mrs Hattie J, b 1909 Haste.

Kidder Anna R, student U of C, b 1725 Euclid av.

Kidder Anna W (wid Richd), r 1725 Euclid av.

Kidder Horace C (Kidder & McCullough), r 1923 Francisco.

Kidder Louise L, tchr, r 2712 Regent.

Kidder Zimie H, tchr, b 2412 Regent.

Kidder & McCullough (H C Kidder, H McCullough), contrs 2025 Addison.

Kidwell Mary (wid Edw), r 2011 Channing Way.

Kieffer, see also Keefer.

Kieffer Stephen E, mngr Western Engineering & Water Supply Co, r 2733 Prince.

Kielinen John, carp, r 1542 Rose.

Kiernuff Chas A, agt, b 2628 Shattuck av.

Kierulff Florence A, b 2628 Shattuck av.

Kierulff G Dudley, r 2421 Prospect.

Kierulff Isaac N, r 2628 Shattuck av.

Kierulff Mathilda E, music tchr 2628 Shattuck av.

Kieso Adolph G, r 1364 Fleurange av.

Kievie Albt L, miming, r 2713 Dana.

Kilmakhto Geo, painter T C W Peterson, r 1526 Edith.

Kilburn Cleon, r 1528 Hawthorne ter.

Kiler Wm H, r 2025 Channing Way.

Kilgore E Percy, clk, b 2442 Roosevelt av.

Kilgore Lloyd M, b 2442 Roosevelt av.

Kilgore Wm A, carp, r 2442 Roosevelt av.

Kilroy Fred, stevedore, r 3017 King.

Kimball, see also Kemble.

Kimball Allen H, student U of C.

Kimball Geo A R, picture frame mkr 2127 Haste.

Kimball Geo S, ins, r 2829 Regent.

Kimball J Vernon, vice pres Birdsall & Craig Co, r Denver Col.

Kimball L E, ins agt, b 1970 Univ av.

Kimberlin Clinton B, student, b 2015 Delaware.

Kimberlin Lester O, pharmacist, b 2015 Delaware.

Kimberlin Olin B, real est, r 2015 Delaware.

Kimberlin Percy V, mach, r 2015 Delaware.

Kimble Geo, carp, rms 2070 Univ av.

Kimmell Ellen H (wid Frank), r 2611 Benvenue av.

Kimmell Frank, died Oct 31, '09, age 56.

Kimpel Chas, brewer Raspiller Brewing Co, r 1733 6th.

Kincaid Caro O (wid Hartley B), b 1615 Todd.

Kincaid Dorothy, b 1200 Shattuck av.

Kincaid Geo F, r 1200 Shattuck av.

Kincaid John, b 1200 Shattuck av.

Kindblad Mrs Frieda, r 3139 Ellis.

Kinell Mrs Helen, b 2211 Stuart.

Kinell Nels, private sec, r 2211 Stuart.

King Alex, student Boones Univ School, b 2029 Durant av.

King Mrs Alice, b 1437 Santa Fe av.

King Arthur D, r 1522 Le Roy av.

King Avis A, student, r 2550 Benvenue av

King Claude E, mngr M S Congdon, r 1213 Carlton.

King Edmund P, fuel 2526 Tel av, r 2430 Dwight Way.

King Edw E, lab, r 1212 Blackstone.

King Eric, carp, r 1442 Blackstone.

King Geo, elec, b 3004 Grove.

King Grover C, messr, b 1437 Santa Fe av

King Jas, furn rooms 2261 Shattuck av.

King John W, acct, r 3009 Wheeler.

King Jos (O'Connor & King), r 2124 Blake.

King Jos C, druggist, b 3048 College av.

King Jos J, clk, r 3106 Tremont.

King Louis D, cashr, r 1834 Felton.

King Mabel, bkpr Bowman & Co, r Okld.

King Martin, restaurant 2069 Univ av.

King Matthew, carp, rms 1884 Alcatraz av

King Peter G, r 1311 Ashby av.

King Robt A, lawyer 2130 Shattuck av.

King Robt C, acct, r 2314 Haste.

King Stanley L, student U of C.

King Wm C, clk, r 2462 Ashby av.

King Wm N, student U of C.

Kinghorn-Jones Gordon, clk, b 2537 Virginia.

Kinghorn-Jones Howard, clk, b 2537 Virginia.

Kinghorn-Jones J Alfred, r 2537 Virginia.

Kinkade Bryant B, inspr, b 2944 Pine av.

Kinkade Mrs Ellen, r 2620 Regent.

Kinkade Ja E, r 2620 Regent.

Kinkead John S, clk, r 2536 Etna.

Kirne Helen M (wid Ezra P), r 2820 Tel av.

Kinnell Nels, clk, r 2211 Stuart.

Kinney Arthur E, trav agt, b 2905 Newbury.

Kinney Cabell C, b 2600 Ridge rd.

Kinney Harvey L, driver Irwin & Black, r 1613 Stuart.

Kinney Lydia (wid Thos), b 2905 Newbury.

Kinney Maynard N, r 2152 Ward.

Kinney Monroe F, carp, b 2905 Newbury.

Kinney Wm F, b 1939 Stuart.

Kinney Wm T, carp, r 2905 Newbury.

Kinsell Wm G, salm, r 1526 Arch.

Kinsey Alfred H, pedlar, r 2147 Center.

Kinskern A D, colr, r 2821 Elmwood.

Kinslow Regina U, student U of C.

I'M A PLUMBER—DO YOU NEED ME?
 ONE JOB WILL CONVINCCE YOU THAT I KNOW MY BUSINESS. MY CHARGES ARE FAIR.
A. T. SMITH
183 TWELFTH STREET
 PHONES: OAK. 3327 HOME A 2918

POLK'S LUMBER DIRECTORY OF THE UNITED STATES

A COMPLETE EPITOME OF THE LUMBER
 : : : TRADE AND KINDRED INTERESTS : : :

INCORPORATED

SUPPLIES
REPAIRS
MOTORS RENTED and REPAIRED

405 Twelfth St.

EVERYTHING ELECTRICAL
Sunset, Oakland 341
Home, A 4341

BERKELEY CITY DIRECTORY 1910

1069

Kinsman Aubrey F, clk, b 2424 Stuart.
Kinsman Fred B, bkpr, r 2424 Stuart.
Kinsman Herbert F, clk, b 2424 Stuart.
Kinsman Howard B, clk, b 2424 Stuart.
Kip Wm I, clk, r 2318 Tel av.
Kirk Albt W, phys, r 1927 Francisco.
Kirk Edna, student U of C.
Kirk Geo B, lab, r 2112 Addison.
Kirk Howard, rancher, r 1533 Arch.
Kirk Lawrence E, emp H P Langille, r 2921 Newbury.
Kirk Lizzie, r 2027 Haste.
Kirk Miles W, student U of C, b 1533 Arch.
Kirk Otis L, salsn, r 2911 Grove.
Kirk Robt J, mach Hunter & Goodburn, r 1918 Stuart.
Kirk Sarah A, matron Institution for Deaf and Blind.
Kirkland Alex W, pres Sunset Grocery Co, r Okld.
Kirkness Annie (wid Wm), muste tchr 2919 Grove.
Kirkpatrick Rena, tchr, b 2417 Bancroft Way.
Kirkwood Mrs C M, r 2006 Cedar.
Kirkwood Edw, lead burner, r 2217 5th.
Kischnner May (wid Geo), r 1918 5th.
Kisllh Katrina (wid Ernest), r 2316 Webster.
Kistler Lucile E, student U of C.
Kistler Luverne, b 2919 1/2 Shattuck av.
Kistler Munroe H, carp, b 2919 1/2 Shattuck av.
Kitley Wm H, carp, r 1736 Cedar.
Kittiehub Kate, clk, rms 2105 Univ av.
Kitto Saml H, r 1450 Arch.
Kittredge Maurice C, optician, r 2639 Russell.
Kittredge Tracy B, student U of C.
Kittredge W M, conf 2104 Vine.
Kittrell Russell L, student U of C.
Kittrelle Richd, student U of C.
Kivi John, tailor, r 6615 Manila.
Klammer Eugene (Cal Cider Co), 2121 10th.
Klammer Wm (Cal Cider Co), r 2121 10th.
Klann Aug A, organbldr T W Whalley, rms 1637 Harmon.
Klapproth Edw, baker, b 1636 McGee av.
Klare Asmus H, clk E A Munn Products Co, r w s San Pab av 1 s of Main.
Klaenberg Hugo, basketmkr 2233 San Pab av.
Klaenberg Hugo Jr, basketmkr, b 2233 San Pab av.
Klaenberg Wm P, basketmkr, b 2233 San Pab av.
Klaus Fredk J, draftsman, b n s Haste w of College av.
Klaus Gertrude, b n s Haste w of College av.
Klehm Christopher, cementwkr, r 2233 10th.
Klehm Toby H, salsn C F Silva, b 2233 10th.
Klein Arthur F, r 1728 Channing Way.
Klein Ottilla, tchr Washington School, b 2632 Regent.
Kleinhammer W, patternmkr Byron Jackson Iron Wks, r S F.
Kleinschmidt Albt, r 2946 Claremont av.
Kleinschmidt Albt R, b 2946 Claremont av.
Kleinschmidt Bertha, artist, b 2946 Claremont av.
Kleinschmidt Ella A, artist, b 2946 Claremont av.
Kleinschmidt Harry G, mining eng, b 2946 Claremont av.

PRESSED BRICK
Carnegie Brick and Pottery Company
Adams Wharf, Foot Madison Street
Phones: Oakland 79, Home A 1079

Kleinschmidt Walter, b 2946 Claremont av.
Klement Wm M, buyer, r 1334 King.
Kline Bertram F, student U of C.
Kline Geo R, moved to S F.
Kline Geo W, r 2809 Claremont boul.
Kline Martin, dyer, b 3021 Grove.
Klinefelter Elizabeth, bkpr, b Spruce w cor San Benito.
Klinefelter Rev Wm, b Spruce sw cor San Benito.
Kling Fred, grocer 2566 Shattuck av.
Klingensmith Jas, draftsman, b 2201 Bancroft Way.
Klingmann Adam, carp, b 1607 Stuart.
Klingmann Catherine, b 1607 Stuart.
Klingmann Henry, gasftr, b 1607 Stuart.
Klingmann Jacob, carp, r 1607 Stuart.
Klingmann Louise, b 1607 Stuart.
Klink Geo F, cond, b 2304 Dwight Way.
Klink Harry W, clk, b 2304 Dwight Way.
Klink Sadie M, hairdresser 2304 Dwight Way.
Klink Ward, cond, r 2304 Dwight Way.
Klink Wm H, clk Jacob Mohr, r 2304 Dwight Way.
Kloch Henry H, clk, b 1338 Russell.
Kloch Marie M (wid Christian), r 1338 Russell.
Kloss Caroline (wid Geo), r rear 2020 Blake.
Kloss Wm M, baker F E Chase, rms 1119 Dwight Way.
Klopfel Felix W, plumber, r 2315 Spaulding av.
Klugel Mrs Edw A, sec The Agnes Meeker Gift Shop, r Ridge rd ne cor Le Roy av.
Klumpp Arthur, men's furnshings 2237 Shattuck av, r 2432 Derby.
Knapp Chas H, tchr, r 1812 Delaware.
Knapp Danl A, lawyer, r 1842 Channing Way.
Knapp Eli H, watchman Van Emon Elev Co, b 2111 9th.
Knapp Harry D, clk Hotel Carlton, rms 2318 Tel av.
Knapp Murl L, tchr, b 1812 Delaware.
Knapp Sewall A, mining, r 2821 Woolsey.
Knapp Sewall A Jr, mining, b 2821 Woolsey.
Knapp Wm B, salsn W J Mortimer & Co, r 2719 Woolsey.
Knauth Adolf W, mach, b 2920 Newbury.
Knauth Carl W, mach, r 2920 Newbury.
Kneib Esther (wid Geo), b 2436A Tel av.
Knickerbocker Ralph D, student U of C.
Knight Adeline F, stenogr Carbonic Dioxide Corp, r Okld.
Knight Alfred G, student U of C, rms 2618 Grove.
Knight Bertha, nurse 2419 Bancroft Way.
Knight Frank L, cabinetmkr, r 2316 Dwight Way.
Knight Hillis J, clk, r 1639 Dwight Way.
Knight Lillian W (wid Thos), b 2214 Fulton.

48 BACON BUILDING

PHONES: OAKLAND 3679, HOME A 4315

OAKLAND, CALIFORNIA

CONCRETE STRUCTURES . . . STREET WORK . . . SEWERS . . . EXCAVATIONS . . . ETC.
SCOTT & FARLEY
GENERAL CONTRACTORS

C. G. JOHNSON, Manager

JOHNSON PRINTING CO.
JOB PRINTING AT RIGHT PRICES

104 BROADWAY, Rooms 5 & 6, Security Bank Bldg

OAKLAND, CAL.

Leonard & Williamson - - Real Estate

INSURANCE, LOANS AND SECURITY BONDS
 PROPERTIES HANDLED FOR LOCAL AND NON-RESIDENT OWNERS

Phone Merritt 767

3412 East Fourteenth Street, Oakland, Cal.

1070

1910 POLK-HUSTED CO.'S

Office with BROCK CO., 2121 Shattuck Avenue
 Phone Berkeley 1404
**BUILDERS' EXCHANGE, 550 Eighteenth St., near San
 Pablo Ave. Phone: Oakland 366, Home A 4366**

F. E. NELSON

General Contractor—Concrete Work of
 Every Description
 No Job Too Small, No Contract Too Large
 Residence Phone Berkeley 5616

Knight Mrs Milton, b 3252 Lewiston av.
 Knight Remi C, student U of C.
 Knight Warder C, student Bkly Bus Col,
 b 2110 Delaware.
 Knights Chas W, plumber, r 1231 Virginia.
 Knipschild Fred W, barber 2102 Addison,
 r 2025 Virginia.
 Knipschild John, barber, b 2025 Virginia.
 Knoll Harry W, r 1931 Virginia.
 Knott Barton, carp, r 2041A Emerson.

KNOWLES GEORGE R,

Successor to Brunk & Knowles, Real
 Estate and Insurance Agent Yaqui Val-
 ley Irrigated Lands, Sonora, Mexico,
 2184 Shattuck av, Phone Bkly 2391, r
 2232 McKinley av.

Knowles Harrold B, student U of C.
 Knowles Jas W, student U of C.
 Knowles Mrs Tillie, b 2353 Prospect.
 Knowles Warren J, student, b 2435 Pied-
 mont av.
 Knowlton Mrs Esther J, died Aug 27, '09,
 age 79.
 Knox Alex, student, b 2722 Benvenue av.
 Knox Chas E, mining, r 2722 Benvenue
 av.
 Knox Frances A (wid John), r 2709 For-
 est av.
 Knox Geo, clk, b 2709 Forest av.
 Knox John T, shoemkr D R Welden, r
 1500 Holly.
 Knox Lucy R, b 2709 Forest av.
 Knox Presbyterian Church, Lorina cor
 Russell.
 Knudson Carrie (wid Nels), r 3030 Baker.
 Knudson Nels, died Feb 3, '09, age 69.
 Knurk John F, carp, r 1133 Bristol.
 Knutzen Henry, millman Bkly Planing
 Mill, rms 1917 Univ av.
 Koch Emma, wrapper Standard Soap Co,
 b 1330 6th.
 Koch Fred J, elec, r 1809 Prince.
 Koch Fred W (Paul & Koch), r 2043
 Berryman.
 Koch Henry D, contr 1816 Parker.
 Koch John, lab, r 1330 6th.
 Koch Stanley P, architect 2230 California.
 Kockritz Andr H, driver F J Kockritz, b
 1518 Grant.
 Kockritz Frank J, meats 1685 Shattuck
 av, r 1518 Grant.
 Koerber Christian, carp, r w s Evelyn av
 1 n of Dartmouth.
 Koehlin Emilie (wid Ernest H), r 1521
 Josephine.
 Koehler Wm, colr, r 2443 Webster.
 Koenig, see also Konig.
 Koenig Fred A, bkpr, r 2315A Russell.
 Koerber Fred C, salsn, r 2645 Ashby av.
 Koester Caroline P, clk, b 2220 Bancroft
 Way.
 Koester Fredk A, student U of C, b 2220
 Bancroft Way.
 Koester Katherine (wid Henry), r 2220
 Bancroft Way.

Koford Chas A, assoc prof U of C, r 2616
 Etna.
 Koford Caroline, tchr Columbus School,
 b 1636 Milvia.
 Koford Jas, carp, r 1636 Milvia.
 Koford Jas M, lawyer 418 First Natl Bank
 bldg, r 2033 Delaware.
 Koford Otto, driver Morgan-Parkhurst
 Bros, b 1827 Fairview.
 Kohl Harry, carp, r 1606 Alcatraz av.
 Kohlberg Alice R, student U of C.
 Kohlberg Otilia R, student U of C.
 Kohler Geo B, police, r 2015 Stuart.
 Kohn Sigmund, tailor Jos Jaeger, b 2320
 Bancroft Way.
 Kolasa Ignatz, eng, r 901 Page.
 Kollmer Alice, milliner, b 2811 Stuart.
 Kollmer Jacob, contr 2811 Stuart.
 Kondo Y, shoemkr 1902½ Shattuck av.
 Kong Lily, student U of C.
 Konig, see also Koenig.
 Konig Fred, ironwkr, r 806 Channing Way
 Konig Margaret, stenogr, b 806 Channing
 Way.
 Konigsberg Albt, salsn, b 3000 College av.
 Konigsberg Helene (wid Wm), r 3000 Col-
 lege av.
 Konkonen Chas, carp, r 2440 9th.
 Kooreman Deirk, painter, r 2116 Spauld-
 ing av.

R. P. WADDELL

Garland Line of Pumping Goods

Vacuum Cleaners and Household Specialties

Phone Oakland 4083.

1010 Franklin.

Koppermann Henry, stevedore, r 1920 4th.
 Korts Geo D, pilot, r 3301 College av.
 Kosgrove Alta, student Bkly Bus Col, b
 2510 California.
 Koshland Danl E, student U of C.
 Kosky Richd, carp, b 2016 10th.
 Koughan Grace M, student Bkly Bus Col,
 b 2924 Grove.
 Koughan John, r 2920 Grove.
 Kower H, assoc prof U of C, r Okld.
 Krafft Fred W, painter, r 2909 Fulton.
 Krafft Robt F, student, b 2909 Fulton.
 Krahn Wm F, bazaar 3330 Adeline, r 3326
 same.
 Krausch Chas, hottler, r 1036 Murray.
 Krause Lewis B, clk P O, r 2043 Fran-
 cisco.
 Krasky Henry G, cabinetmkr, r 3249
 Idaho.
 Kreck Robt, cutter, r 2059 Univ av.
 Kreer Philip, locksmith, r w s Kains av
 3 n of Dartmouth.
 Kreider John T, janitor, r w s Cornell av
 1 n of Marin av.

Chas. Hoffman & Co.

Importers of HUMAN HAIR

Theatrical and Masquerade Costumers

Phones Oak, 5806, Home A3714

476 THIRTEENTH ST., Cor. Washington

Electric
 Supplies
 Fixtures
 Wiring
 Motors
 Repairs

STAR ELECTRIC & ENGINEERING CO.
 171 TWELFTH ST.

PHONE OAK 2916



Telephone
 BERKELEY 4465

Rag Rugs
 Silk Portieres
 Couch Covers

Berkeley Rug Works

GINN & SONS, 2534 GROVE STREET

Rugs Made From
 Ingrains
 Brussels
 Tapestry
 Stair Carpets

HOENIX FLOUR

THE WHITEST
THE BEST •
ASK YOUR GROCER

BERKELEY CITY DIRECTORY 1910

1071

ischer Carl P, contr, r 2215 Grant.
 iss Edw A, conf, r w s Stannage av
 of Dartmouth.
 iss Louis, fuel 1115 Univ av, r 1124
 h.
 iss Wm C, r e s Mono 1 n of Marin av.
 ling Jos E, student U of C.
 ile Fred, clk, b 1812 Bonita av.
 n z Oswald, b 2043 Berryman.
 tsinger Geo A, student U of C, b 2429
 aste.
 tsinger Grace, student U of C, b 2429
 aste.
 tsinger Minnie (wid Geo), r 2429
 aste.
 utzer Emma A, student U of C, r 4
 niv Cottage.
 utzer Peter, b 4 Univ Cottage.
 yenhagen Edna A, student U of C, b
 749 Walnut.
 yenhagen Olga, student, b 1749 Wal-
 ut.
 ck Edwin V, teller, r 3073 Bateman.
 eg Fred, plumber Geo Stoddard, r
 kld.
 ete Chas, r 1628 Tyler.
 gbaum Lowell G, student U of C, b
 749 Walnut.
 sha Paul, lab, rms 1614 Tyler.
 csa Edw, chemist, rms 2304 Fulton.



If You Must Move, See That You Move Right
1070 BROADWAY

Krug Linda, r 2612 Woolsey.
 Krug Lolita, nurse 2612 Woolsey.
 Kruger Albt C, lab, r w s Stannage av 3
 n of Portland av.
 Kruger Conrad, baker, rms 1943 Univ av.
 Kruger Julia A (wid John R), b 3053
 Shattuck av.
 Kruschke Emil W, actor, b 1813 Grove.
 Kruschke Julius D, cabinetmkr, r 1813
 Grove.
 Kruschke Lloyd, student, b 1813 Grove.
 Kruschke Omer N, salsn, r 1408 Grant.
 Kruse Ada (wid Andr), music tchr 1407
 Spruce.
 Kruse Chas, organ bldr T W Whalley, b
 1538 Prince.
 Kruse Claude, appr, b 1407 Spruce.
 Kruse Edw, r 2639 Hillegass av. ✓
 Kruse Emil T, r 2639 Hillegass av. ✓
 Kruse Erwin A, dentist South Bkly Bank
 bldg, b 1407 Spruce.
 Kruse Fred H, tchr, b 1407 Spruce.
 Kruse Mrs Mamie, candymkr W R Ser-
 vis, r Okld.
 Kuck Dina (wid Herman), b 2331 5th.
 Kueffer Harold M, engr, b 1312 Bonita av.
 Kueffer John, cabinetmkr, r 1312 Bonita
 av.
 Kuehn Max F, acct, r 1640 Ashby av.
 Kuepper Aug, bkbnr, r rear 1448 4th.
 Kuhl Wm, clk H W Ross, r Okld.
 Kublken Frank J, livery and biksmith
 1807 Addison.
 Kuhlmann Henry H, student U of C.
 Kuhn John, r 1421 Addison.
 Kuhne Alvine, lab Standard Soap Co, b
 802 Camella.
 Kuhne Wilhelmina (wid Carl), r 802 Ca-
 mella.
 Kuhnel Rudolph, molder H C Macaulay
 Fndry Co, r Okld.
 Kuhnle Herman E, decorator H M San-
 born, r 2001 Hearst av.
 Kuivala John, carp, rms 2313 5th.
 Kumble Mabel H, student Bkly Bus Col,
 r Bangor.
 Kuno Mrs Emma I, r 1919 Francisco.
 Kuno Yoshi S, asst U of C, r 1181 Arch.
 Kuns H, r 3116 Lewiston.
 Kuntz Frank, baker, r 1321 Alcatraz av.
 Kunzelman Jacob, musician, r 3005 Har-
 per.
 Kupfer Carl A, b 2622 Benvenue av.
 Kurlinko Henry A, grocer 2082 Univ av.
 Kurpachoff Evan, grocer 2513 Virginia.
 Kurscheski Marion (wid Martin), r 1607
 4th.
 Kurtz B P, asst prof U of C, r Okld.
 Kurtz J L, r 2146 Virginia.
 Kuschke Chas, instr U of C, r 2217 Ful-
 ton.
 Kowhara Y, florist 2405 Shattuck av.
 Kyle Willis B, ironwkr, r 1617 Woolsey.
 Kyles Claud W, clk, r 1812 Virginia.
 Kyles Fannie (wid Jos), cook, r 2306 Mc-
 Gee av.



Ronayne Sisters Millinery

42 SAN
PABLO
AVE.



Our Trimmed
Hats are Be-
witching and
Economical.

They are the
Products of
Skilled Millin-
ers, who are
Thoroughly
Posted on Every
Hat Fancy that
Dame Fashion
Presents.

The Best
Ideas From
Paris and
America's
Metropoli-
tan Fashion
Centers

Beauty and
Style that
Rivals the
Finest
Stores in
New York

We Save You
Money

Come in and
Talk It
Over

OAKLAND FURNITURE CO.

Complete OFFICE and HOUSE
FURNITURE

Cash or Credit

Both Phones

N. E. Cor. 12th and Clay.

eber Sarah M (wid Harry E), r 1755
Carlton.
 ogman Wm, lab, r 2127 Blake.
 oh Blanche I, b 3120 Kng.
 oll Otto, driver Winnie & Schroeder, b
 07 Delaware.
 oll Paul, meatcr Winnie & Schroeder,
 b 807 Delaware.
 oll Rudolpha, millhand, r 807 Delaware.
 on Henry W, student U of C.
 onquist Arthur, student, b 3133 Har-
 per.
 onquist J Marie, bkpr, b 3133 Harper.
 onquist Mads, ship carp, r 3133 Har-
 per.
 opp Walter E, bkpr, r 1943 Rose.
 ueger Chas G, clk, r 3046 College av.
 ueger Chas K, ironwkr, r 1515 Addi-
 son.
 ueger Fred, student U of C.
 ueger Howard H, reporter Berkeley In-
 dependent, r 2211 Union.
 ueger Judson E, student, b 2211 Union.
 ueger Phoebe B (wid Wm C), r 2211
 Union.

THIS DIRECTORY IS ALWAYS
PRINTED BY THE JOB PRINTING DEPT.
OF THE
TRIBUNE
-LARGEST FINEST PLANT IN OAKLAND-
PRICES LOWEST WORK THE FINEST

COVERS

WHITE-WALLACE CO., Inc.
1252 Webster

Phone Oakland 194 Home Phone A4194

The Cars of Fame

PIONEER AUTOMOBILE CO.

HUDSON
THOMAS
CHALMERS - DETROIT
188-190 TWELFTH STREET
A. R. DAWSON, Manager

1072

1910 POLK-HUSTED CO.'S

Oakland Conservatory of Music

The largest and most thoroughly equipped School of Genuine Musical Instruction on the Pacific Coast.
DIRECTOR
Adolf Gregory
203-05 TWELFTH ST., Corner Jackson
Sunset Oak. 4922—Home A2922



Laakso Wm. carp. r 1729 5th.
Laamanen John. carp. r 1635 Carlton.
Laase Benj H. student U of C, rms 2107 Dwight Way.
La Barea Wm H. dentist, r 2201 Glen av.
La Batt Henry J. real est, r 1929 1/2 Rose.
Labay Adam, lab, r 929 Grayson.
Labere Jos, candymkr, b 2224 4th.
La Burge Augusta (wid Edw), r 2210 Grant.
Laburge Edw, clk, b 2210 Grant.
Lacey Arthur, student, b 2447 Oregon.
Lacey Fred A. phys, r 2447 Oregon.
Lachman Arthur, r 3037 Wheeler.
Lachmund Otto, sculptor, r 1015 Allston Way.
Lack Bros. Saml Lack mngr, printers Center sw cor Shattuck.
Lack Saml, mngr Lack Bros, r Okld.
Lacolla Mrs Della, seams, b 2131 Spaulding av.
Lacombe Adele (wid Celestin), r 1512 5th.
Lacombe Emil, clk, b 1512 5th.
Lacy Danl B. tchr, r 1721 Blake.
Lacy Helen, student, b 1721 Blake.
Lacy Myrth, clk H C Capwell Co, rms 1721 Blake.
Laddish Harry, clk Lund & Morch Co, b 1716 Parker.
Laddish John, flagman, r 1716 Parker.
Lafayette Apartments, 2314 Haste and 2315 Dwight Way.
Lafferty Eugene, meatctr I R Storm, r 1725 Blake.
Lafferty Fredk R, student U of C.
Lafin Benj T, student U of C.
Lafin Henry M, trav agt, r 1532 Josephine.
Lafin Jessie H, student U of C.
La Fontaine David, bartndr, r 910 Pardee.
La Fontaine Genevieve, milliner, b 910 Pardee.
Lagomarsino Daisy, dom 2626 Regent.
Lagorin Chas, clk J Craviotto & Co, r 137 Miles av.
La Grange Lucile F, tchr Hillside School, b 2514 Virginia.
La Grange Millard F, bkpr People's Water Co, r 2514 Virginia.
La Grange Millard F Jr, clk, b 2514 Virginia.
La Grange Westley, student U of C, b 2231 Dana.
Lahiff Henry, moved to Santa Cruz.
Lahmann Chas, lab, r 1515 4th.
Lahmann Frank, springmkr, b 1515 4th.
Lahmon Lina (wid Jos), b 2840 Grant.
Lahmon Pearl R, seams, b 2840 Grant.
Lahti Evald, baker 742 Delaware.
Laine Frank O, r 2309 10th.
Laine Karl A, carp, r 1006 Grayson.
Laine Thos H, student U of C.

Laird Edith C, student U of C, b 21 Parker.
Laird Fredk J, r 2431 College av.
Laird Herbert F, r 105 Park Side Driv.
Laird Mrs Mary M, r 2114 Parker.
Laird Theophilus, carp, r 2812 Grove.
Laire Margaret, waiter 2022 Shattuck b 2017 Univ av.
Lais Bertha A, student U of C.
Lait Louis, inspr, r 1905 Ashby av.
La Junta Club, 2323 College av.
Lake Edna M, clk, b 1130 Bancroft W.
Lake Julia A (wid Harvey), r 1903 6th.
Lake Malvern A, cook, r 1623 Oregon.
Lamar Harry E, elec plater, r 2735 H gent.
Lamare Emanuel B, instr U of C, r 13 Shattuck av.
Lamb Mrs Ada H, r 1519 Spring.
Lamb Alex, r 2407 McKinley av.
Lamb Anna B (wid Cyrus), r 2542 Chilton Way.
Lamb May E, bkpr First Natl Bank, 2542 Chilton Way.
Lamb Walter H, locksmith, rms 22 Shattuck av.
Lambert Alex, hunter, b 3028 Shattuck av.
Lambert Grace, tel opr, b 3026 Shattuck av.
Lambert Henry A (Stone & Lambert), 3026 Shattuck av.
Lambert John C, r 3028 Shattuck av.
Lambert Mrs Laura W, r 2925 Ellis.
Lambert Wm E, clk, r e s Curtis 2 s Santa Fe tracks.
Lammon Geo I, b 2950 College av.
Lammon Jos, painter W P Young, r 30 Tel av.
Lamont Donald Y, student U of C, b 23 Tel av.
Lamont Harriet (wid Geo), r 2318 Tel av.
Lamont Jennie A (wid Thos J), b 26 Benvenue av.
Lamoon Nai, student U of C, b 3642 Bancroft Way.
Lamoureux Laura J, student U of C.
Lamp Chas J, student U of C.
Lamp Henry, painter, r 1546 Shattuck av.
Lamprell Annie, student Bkly Bus Co b 2128 Bonar.
Lamprell Harry, clk, b 2128 Bonar.
Lamprell Louisa (wid Jos H), r 21 Bonar.
Lancaster Block, 2032 Shattuck av.
Lance Lucien C, r 2829 Webster.
Lancher Martha, emp Pfister Knitting Co b 1015 Grayson.
Land Hazel, student U of C.
Land Margaret A, seams, b 1927 Parker.
Land Mary A (wid Victor C), r 2120 Sacramento.
Land Walter, student U of C.
Lande Mrs Margaret, b 837 Addison.
Landell Ener, carp, r rear 2332 10th.
Landers Harry J (Johnson-Landers Co) r 1632 Oregon.
Landers John J, b 1925 Parker.
Landes Maud E, b 1728 Cedar.
Landgrebe Robt G, real est, r 2511 Ellsworth.
Landgrebe Wm, r 2512 Grove.
Landon Howard P, r 2743 Woolsey.
Landon Philip H, bkpr D R Schaeffer, 2743 Woolsey.
Landram John W, student, b 3000 Harpe.
Landregan Block, San Pablo av se cor Univ av.
Landregan Denis A, saloon e s San Pablo av 3 s of County Line.

Your Furniture Stored in FIRE PROOF Warehouse---\$1.50 per load and up. Cheap Insurance Call up F. F. PORTER, the Real Estate and Loan Broker, 1016 Broadway. Either phone 1990

STORAGE

PIANOS
Weber
Pianola Pianos
Blasius & Sons
Established
1890

KOHLER & CHASE, Inc.

MUSIC AND MUSICAL MERCHANDISE Telephone: Oakland

1013 1015 Broadway, Oakland, Cal.

PIANOS
J. & C. Fischer
Kohler & Chase
Kohler & Campbell
1009

drum John S, student U of C.
 inducci Oleno P, marblctr, r 1409
 lackstone.
 ne Addison A, carp, r 1742 Blake.
 ne David, b 1742 Blake.
 ne Ernest A, lawyer, b 2227 Dwight
 ay.
 ne Frank G, cementwkr, b 1742 Blake.
 ne Frank O, driver, r 2309 10th.
 ne Howard S, clk, b 1622 Milvia.
 ne Mrs Laura, r 3009 Harper.
 ne Leonard H, mach, r 1158 Francisco.
 ne Oscar W, mining, b 1622 Milvia.
 ne Robt C, mining, r 1622 Milvia.
 ne Rufus H, r 1625 Arch.
 ne Thos, student, r 2156 Ward.
 ne T M, r 2177 Allston Way.
 ne Wm, student Boone's Univ School,
 2029 Durant av.
 ne Wm J, pressman, r 2133 4th.
 ne Chas, clk, r 2219 Dwight Way.
 ne Edwin J, clk, rms 2005 Parker.
 ne Freda J (wid Jacob), r 2240 Blake.
 ne Herman F, b 2801 Russell.
 ne Roscoe K, student U of C.
 ne Alexis F, instr U of C, r 2629
 aste.
 ne Rev Bernhard W J, pastor Ger-
 man Evangelical Lutheran Church, r
 910 Harper.
 ne Elsa C, student U of C.
 ne Oscar V, photogr 1400 Milvia.
 ne Theo, meats 2537 Shattuck av.
 ne Hugh Theo, r 3009 Duncan.
 ne rhorne Jas P Jr, student U of C.
 ne gille Howard P, livery 2927 Newbury,
 2923 Otis.
 ne gley Claude, mngr Varsity Theater, r
 kld.
 ne gley B Harry, bkpr, b 2301 Cedar.
 ne gley Mary A C (wid Benton H), r
 301 Cedar.
 ne gstroth Loraine A, student U of C.
 ne gworthy Louise P (wid Ralph C), r
 534 College av.
LANGWORTHY RALPH L
 Cooley, Langworthy & McCarthy), r
 534 College av.
 ne hie Peter, Indrywkr John Jaymot,
 2528 Shattuck av.
 ne ning Elizabeth, clk, rms 2920 Ban-
 croft Way.
 ne no Adolph, baker, r 1811 10th.
 ne using Edw, salsn, b 1941 Delaware.
 ne using Henry D, cashr, r 2149 Blake.
 ne using John W, contr, r 2337 Channing
 Way.
 ne using Mehitable (wid Henry), r 1941
 Delaware.
 ne thier Geo, carp, r 1448 Cornell av.
 ne thier Kate (wid Chas B), r 1448 Cor-
 nell av.
 ne nto Edw, student, b 2824 8th.
 ne nto John, clk, b 2824 8th.
 ne nto Mrs Margaret, r 2824 8th.
 ne nzendorf Oscar W, student U of C.
 ne izer Carl, b 1970 Univ av.
 ne izer John, foreman F E Chase, r Okld.
 ne ham Chas, watchman El Dorado Oil
 Wks, r 2020 8th.
 ne ham Covi N, pressman El Dorado Oil
 Wks, b 2020 8th.
 ne ham Susan M (wid Darlus), r 1708
 hattuck av.
 ne cher Edw, prof, r Oxford 1 n of 1911.
 ne son Chas O, student U of C.
 ne kin Edw E, meatctr Fischel & Bauml,
 1903 Center.
 ne kin Jennie, student U of C.

MR. & MRS. J. S. McCOWN'S
Academy of Dancing
 Central Hall, 419 12th St.
 Socials Every Wednesday & Saturday Evng's
 Classes Every Monday Evening, 8 to 12
 Private Lessons by Appointment
 PHONE OAKLAND 4355

Larkin Lucy, tchr, b 2411 Grove.
 Larkin Patk H, carp, r 2411 Grove.
 Larmer Mary J (wid John), r 2228B Mc-
 Kinley av.
 Larrabee Abbie, clk, b 2940 Grove.
 Lar Rieu Archie L, carrier P O, r 1322
 Addison.
 Larsen Albt, lab, b 852 Univ av.
 Larsen Alfred J, driver Golden Sheaf
 Bakery Co, r 1841 Addison.
 Larsen Elias, lab, r 2212 Byron.
 Larsen John, ins agt, r 1630 Grove.
 Larsen Jonas, carp, r 1026 Pardee.
 Larsen Larry, dredgerman, r 2810 10th.
 Larsen Lars J, saloon, r 1213 Francisco.
 Larsen Peter, died Dec 13, '09, age 84.
 Larson Alex R, clk P O, r 1700 Francisco.
 Larson Axel, supt, r 2224 Roosevelt av.
 Larson Carl, painter, rms 3143 King.
 Larson Edw F, bkpr, r 2130 Emerson.
 Larson Fritz, carp, r 1907 Oregon.
 Larson F L, carp, rms 2304 Fulton.
 Larson Larry, lab Byron Jackson Iron
 Wks, r Okld.
 Larson Oscar, carp, r 2919 Otis.
 Larson Peter, r 1416 8th.
 Larson Wm A, oiler, b 1416 8th.
 La Rue Calhoun L, b 1809 Euclid av.
 La Rue Elwin L, student U of C, b 1809
 Euclid av.
 La Rue Morgan E, student U of C.
 Larzelere Wm R Jr, student U of C.
 Lasar Hannah (wid Mark), b 2037 Fran-
 cisco.
 Lasar Harold, student, b 2037 Francisco.
 Lasell E R, student, b 1947 Dwight Way.
 Lasell Fred N, salsn, b 2031 Bancroft
 Way.
 Lasell Loron M, pres, r 1947 Dwight Way.
 Lasell Loron W, mngr, b 1947 Dwight
 Way.
 Laselle Chas, lab, r 3115 Mabel.
 Laskar Adhar C, student U of C.
 Lassallete Anna, Indrywkr John Jaymot,
 rms 2528 Shattuck av.
 Lassans John P, clnr Marshall Steel Co,
 r Univ Apts.
 Lassen Julius P, dentist, r 1625 Ashby av.
 La Shells Wm S, mining eng, r 2650 Par-
 ker.
 Latham Wm C, insptr, r 2210 McKinley
 av.
 Lathim Jasper H, millman, b 2005 Stuart.
 Lathrop A, b 1912 Rose.
 Lathrop Arthur P, acct, r 2210 Chapel.
 Lathrop Chas, b 2635 Webster.
 Lathrop Chas L, broker, r 2916 Ellsworth.
 Lathrop Ellen (wid W B), b 1606 Edith.
 Lathrop Frank, vice-pres, r 2635 Web-
 ster.
 Lathrop Frank H, broker, r 2626 Chan-
 ning Way.
 Lathrop Rev John H, pastor First Uni-
 tarian Church, r 2310 College av.
 Lathrop Wm F, carp, r 1606 Edith.
 Latz Berthold R, student U of C.
 Laubscher Louisa (wid Fred), b 1825 Par-
 ker.

PLANS AND SPECIFICATIONS FURNISHED
 Building Loans
STURGEON AND WHITE
 DESIGNERS AND BUILDERS
 Notary Public
 902 SAN PABLO AVENUE
 OAKLAND, CALIFORNIA
 PHONES: OAKLAND 6476, A 4871

D. B. HUNTER,
Pres. and Gen. Mgr.
Main Office and Yard
Shattuck Av. & Oregon St.
Berkeley, Cal.

Hunter Lumber Co.

VERE W. HUNTER,
Secretary
Wharf and Yard
South End of
Webster Street Bridge
Tel. Berkeley 8

INCORPORATED NOV. 14, 1902

Tel. Berkeley 8

1074 1910 POLK-HUSTED CO.'S

HOME

Investment

Company.

Real

Estate

and
INSURANCE

Loans

1922

Fruitvale Avenue

FRUITVALE.....CAL.



Phone Merritt

440

Laucher Maria (wid Fred), r 1015 Grayson.
Laufenberg Clemens, meats 840 Bancroft Way, r 909 same.
Laufer John, vice-pres H C Macaulay Endry Co, r 3044 Grove.
Lauget Anton, glasswkr, r 2313 6th.
Lauget Anton Jr, plumber, b 2313 6th.
Lauget Chas G, glasswkr, b 2313 6th.
Lauget Jos A, horseshoer San Pab av nw cor Addison, r 1519 5th.
Lauget Lena, soapmkr, b 2313 6th.
Lauget Marie, wrapper Standard Soap Co, b 2313 6th.
Laugenour Wm R, r 2841 Regent.
Lauran Erard A, tailor, r w s Curtis 1 s of Cordonices Creek.
Lauren Helmer M, carp, r 1231 Channing Way.
Laurie Jas, lab U of C.
Laurie John R, barber Brasfield Bros, r Okld.
Lauru Hermann, carp, r 2839 9th.
Lauterbach Edmund, mach, r 2042 Emerson.
Lauterbach Louisa (wid Ernest), r 2240 9th.
Lauterbach Martin, r 2234 9th.
Lauterbach Nonie, printer, b 2334 9th.
Lauterbach Wm, cigar mnfr 1922 6th.
Lausen Lita, student U of C.
Lavelle Jas E, died Apr 13, '09, age 61.
Lavelle John, carp, r 1648 Derby.
Lavigne Frank, millhand, r 843 Addison.
Law Mrs Mary C, b 2912 Linden av.
Law Robt Jr, r 3022 Harper.
Lawcock E Allen, hardwood finisher, r 1333 Santa Fe av.
Lawler Geo W, student U of C.
Lawrance Beatrice, b 2011 Essex.
Lawrance Edwin, r 2011 Essex.
Lawrence Arthur C, salsn, r 2017 Prince.
Lawrence Edw J, lino opr, r 1623 Hearst av.
Lawrence Frank, tmstr, r 2313 5th.
Lawrence Geo, lab, r e s Cornell av 1 s of Main.
Lawrence John, elev opr, r 1943 Univ av.
Lawrence Jos, lab, r 1744 Addison.
Lawrence Leila M, student U of C.
Lawrence Saml G, moved to Okld.
Lawrence Thos F, carp, r e s Madison 1 n of Castro.
Lawrence Wm J, student U of C.
Lawrie Jas, lab, r rear 1354 Fleurance av
Laws Henry H, clk, b 2239 Blake.
Lawson Andr, office fixtrs, r 1945 Prince.
Lawson Andr C, instr U of C, r 1515 La Loma av.
Lawson Andr W, student U of C, b 1515 La Loma av.
Lawson Erick W, student, b 1515 La Loma av.
Lawson Jas B, r 2003 Prince.
Lawson Lester D, clk, b 2003 Prince.
Lawson Peter, died Dec 13, '09, age 84.
Lawson Yeats C, agt W, F & Co Exp, r 2144 Univ av.
Lawton Frank H, with F R Peake & Co, r 2211 Durant av.
Lawton Harry R, student U of C.
Lawton Lewis H, salsn, r 2125 Prince.
Lawton Mary (wid Gardner), b 2456 Derby.
Layr Herman P, ins, r 1809 Grant.
Layne Mrs Oille, clk H C Capwell Co, r Richmond.
Layton Leonard, student U of C.
Lazarus Louis (wid Leopold), b 2612 Piedmont av.

Lazarus Louis, trav agt, r 2630 College
Lazarus Marie K, student U of C, b 26 College av.
Lea E J, instr U of C, r 2620 Dana.
Leach Clarence, r 2503 Woolsey.
Leach Roy, student U of C, b 2434 Channing Way.
Leak Mrs Geo W, trav agt, r 1128 Bancroft Way.
Leale Richd A, r 2915 Hillegass av.
Leale Lillian B, student U of C.
Lean Jos G, r 1833B Harmon.
Lea Peace E, elec, r 1740 Cedar.
Leary Mary F, sewing machines 25 Shattuck av, r Okld.
Leary Thos, mach Van Emon Elev Co.
Leary Thos W, mach, r 2424 10th.
Lease Jessie, phys 3026 Hillegass av.
Leaton Stella G (wid John), b 2333 Cedar.
Le Baron Clyde L, student U of C.
Leter Geo A, student U of C.
Lebourveau Evelyn C, tel opr, b 21 Sacramento.
Lebowitz Bessie, b 88 Kains av.
Leckie Jas, trav agt, b 3126 Eton.
Leckie Walter, trav agt, b 3126 Eton.
Leckie Wm S, trav agt, r 2424 Eton.
Le Conte Caroline E (wid Jos), b 19 Hillside ct.
Le Conte Jos N, instr U of C, r 19 Hillside ct.
Le Conte Josephine, student U of C, 2501 Piedmont av.
Le Conte Louis J, civ eng, r 2501 Piedmont av.
Le Conte Mildred, student U of C, b 25 Piedmont av.
Le Conte School, Russell cor Ellsworth.
Le Conte Tallulah, tchr, b 2501 Piedmont av.
Lederer Henry J, mngr Berkeley Press r 2009 Hearst av.
Ledwich Thos J, student U of C.
Ledyard John B, mnfg agt, r 1227 Bonita av.
Ledyard John W, clk, b 1227 Bonita av.
Lee Adelbert G, lab Spring Constr Co b n end of Masonic av.
Lee Bertinus, master mariner, r 7 Channing Way.
Lee Chas A, lawyer, r 2019 Bancroft W.
Lee Chas E, r 2327 Dana.
Lee Chas M, salsn, b 3019 Grove.
Lee Clarence D, sergt police, r 1710 California.
Lee David, student U of C.
Lee Decker, b 1516 Spruce.
Lee Edwin A, student U of C.
Lee Emma B, sec, b 1421 Milvia.
Lee Fredk C, r 1929 Dwight Way.
Lee Frederic M, acct, r 1708 Scenic av.
Lee Gust, lab, r 1445 Ward.
Lee Harry, student U of C, b 1628 Oxford.
Lee Helge, coremkr, r 1132 Parker.
Lee Herbert P, policeman, r 2900 Ellsworth.
Lee Hortense McC, student U of C.
Lee Isaiah, b 3018 Harper.
Lee Jas, clk, r 2516 Hilgard av.
Lee Jessie, student U of C.
Lee Mrs Julia, b 2900 Ellsworth.
Lee Julia T, tchr Head's School, b 20 Bancroft Way.
Lee J Richard, cashr, r 2704 Hillegass av.
Lee Mathew, rectifier, r 2913 Newbury.
Lee Milroy G, carp, rms 918 Delaware.
Lee Otis Shue Om, student U of C.
Lee Richd R, student U of C.

George W. Schmitt
Heating and Ventilating Co.

Heating and Ventilating Systems Installed
Sheet Metal Work of Every Description
1160 WEBSTER STREET
Phones OAKLAND 3556 HOME A 3556

Rosetta, died Nov 12, 09, age 77.
 Saml D, plasterer, r 1909 Delaware.
 brick Karl C, boys' supervisor Institution for Deaf and Blind, r same.
 brick Robt J, student U of C, b 2627 Ridge rd.
 kley Margaret, died Aug 25, 09, age 62
 per Nora, waiter 2022 Shattuck av.
 eser Wm, clk, r 1427 North Side av.
 te Emily (wid Henry), r 1315 Spruce.
 te Harley M, journalist, r 1429 Le Roy v.
 Fevre May D, student U of C.
 fler Herman V, student U of C.
 Gal Clarence L, millman, r 2818 Ven-
 nue av.
 are B Peyton, civ eng, r 2817 Cherry.
 ege Herbert E, marine eng. r 2946
 Harper.
 nman Chas, teas, r 1547 Prince.
 nman Mrs Frieda, nurse, rms 1884 Al-
 catraz av.
 nman Henrietta, rms 1884 Alcatraz av.
 nman Mohler, tmstr, b 2205 Jefferson
 v.
 nman S W, tmstr Students' Ex & T
 Co, r 2205 Jefferson.
 nmann Carl, lab Pac Guano & Ferti-
 lizer Co, r 1515 4th.
 nmann Chas E, student U of C.
 nmer Callista I, r 1732 Cedar.
 nmer Derrick N, instr U of C, r 2736
 Regent.
 nmer Lloyd H, student U of C.
 nr Edw C, hno opr, r 1752 Oxford.
 nr Elizabeth H, tchr, b 2301 Oxford av.
 nr Mary L, b 1752 Oxford.
 nr Stella, phys 2301 Hearst av.
 nre Frieda, student U of C.
 nta Herman, carp, r 2429B 9th.
 ighton Chas J, linens, r 3031 Wheeler.
 ighton Clarence A, student U of C,
 rms 2141 Bkly Wln.
 ike Robt, r 1510 Lincoln.
 iser Frank, b 1845 Bancroft Way.
 isner Marie (wid Nicholas), b 1615 5th.
 land Geo V, r 2104 Vine.
 land Wm E, civ eng, r 1329 Walnut.
 e May Louis A, carp, r 1326 Peralta.
 e Moine Carl, druggist T E Caldecott,
 rms 2998 Adeline.
 mon Josephine, housekpr 2600 Ridge rd
 mon Peter D, carp, r 1836 Russell.
 mos Frank P, artist, r 2209 Jefferson.
 mos John, mach, r 2434 8th.
 mos Jos M, mach, r 2434 8th.
 mp Conrad, lab, r 1633 Edith.
 ncionl Geo, mach Bkly Brass Wks, b
 925 Delaware.
 enda Peter, lab Manasse-Block Tanning
 Co, r 1452 5th.
 enfest Belle S (wid Edw G), r 2523
 Piedmont av.
 enfest Lela A, tchr, b 2523 Piedmont av
 enfestey Wm G, grocer 2411 Shattuck
 av, r 2228 Channing Way.
 enhart Ormand, painter, r 1546 Vir-
 ginia.
 ennon Bernard T, blksmith H S Gay-
 lord, r 1915 Henry.
 ennon J C, pres Western Mantel Co, r
 2200 Adeline.
 enthall Elizabeth (wid Thos), r 1846
 aPrker.
 entz Morris, driver, b 2418 Shattuck av.
 enzen Victor F, student U of C.
 eon Gust, plasterer, r 1606 Tyler.
 eonard Allen L, clk U of C, r 2528 Ridge
 rd.

LAYMANCE
REAL ESTATE COMPANY
 REAL ESTATE AGENTS AND AUCTIONEERS.
 1214-1216 BROADWAY, OAKLAND
 Phones, Oak. 328 Home A 3328

Leonard Ambrose A, butcher, r 1317
 Blackstone.
 Leonard Ella I (wid Jos), r 2333 Dwight
 Way.
LEONARD GEORGE,
 Pres Homestead Savings Bank, r 2746
 College av.
 Leonard Mrs Jane, rms 3252 Adeline.
 Leonard Jos E, elec, r 2135 Grant.
 Leonard Jos W, policeman, r 2112 Haste.
 Leonard Robt J, supt manual training
 public schools, r 2333 Dwight Way.
 Leonard Walter E, student U of C.
 Leone Giuseppe, plasterer, r 1606 Tyler.
 Leopold Mrs Jas C, r 2523 Hearst av.
 Lepper Andr, grocer 2515 Shattuck av, r
 2390 Fulton.
 Lepper Elmer L, student U of C.
 Lepper Margaret, r 1605 Milvia.
 Leroux Jeanne E, student U of C.
 Lervek Albt J, clk, b 2336 College av.
 Lervek Solomon, r 2336 College av.
 Leschinsky Wm W, farmer, r 2731 Vir-
 ginia.
 Leslie Arthur B, acct, b 1915 Haste.
 Leslie Clarence K, lab, r 1816 Derby.
 Leslie Edwin C, b 1915 Haste.
 Leslie Horace G, emp Pfister Knitting
 Co, r 1915 Haste.
 Leslie M Frank, b 2918 Ellsworth.
 Leslie Saml L, moved to S F.
 Leslie Wm, student U of C.
 Lessley Richd M, bkpr, b 3045 Shattuck
 av.
 Lester Frank E, mach, b 1920A Fran-
 cisco.
 Lester Roberta, music tchr, b 2010 Ban-
 croft Way.
 Lester Walter M, plumber, b 2010 Ban-
 croft Way.
 Lester Wm H, r 2010 Bancroft Way.
 Lestrangle Julia (wid John), r 1336 San
 Pab av.
 Letcher Anna (wid John), r 2235 Durant
 av.
 Letcher Grace E, b 2614 Hilgard av.
 Letcher Josephine, nurse, b 2614 Hilgard
 av.
 Letcher Minnie H (wid Geo), r 2614 Hil-
 gard av.
 Leuders Hilda, clk P O, b 1330 Albina.
 Leuschner Arvin O, instr U of C, r 1816
 Scenic av.
 Levin Abram, junk, r 2412 Channing Way.
 Levin Bridget, dom 2401 Blake.
 Levin Hyman, student U of C, b 2412
 Channing Way.
 Levinson Louis H, student U of C.
 Levy Cecll V, student U of C.
 Levy Miriam H, student U of C.
 Levy Paul J, student U of C.
 Levy Patk J, janitor U of C, r 1821
 Delaware.
 Levy Sadie E, student U of C.
 Levy Sophia H, student U of C.
 Levy Wolf, tailor 2108 Ashby av, r Okld.
 Lewars Lincoln H, vice-pres Cal Ink Co,
 r 1151 Delaware.



**Alameda
 Technical
 School**
 □
**Shorthand
 Typewriting**
 □
**Commercial
 Branches**
 □
**Business
 Education**
 □
**2000 SANTA
 CLARA AVE.**
 Phone:
Alameda 313

ROGUE RIVER VALLEY ORCHARDS CO.
HOMES WITH AN INCOME SOLD ON TERMS
PHONE OAKLAND 2181 427 THIRTEENTH STREET, OAKLAND

Telephones

Piedmont 364
 Home A 1464

1076

1910 POLK-HUSTED CO.'S

Telephones: Oakland 485, Home A 4480

M. C. HALLAHAN

Caterer

127H AND ALICE STS.

OAKLAND

Lewek Lucile A, student U of C.
 Lewerenz Caroline M, student U of C.
 Lewin Leo, salmn H W Ross, r Okld.
 Lewin Robt A, oil dept, r 2531 Ellsworth.
 Lewin Stanley D, trav agt, b 2531 Ellsworth.
 Lewis Allen, mach Byron Jackson Iron Wks, rms 2600 San Pab av.
 Lewis Allen C, music chr 2620 Regent.
 Lewis Anna, clk, b 2133 Carlton.
 Lewis Annie H (wid David O), b 3123 Eton.
 Lewis A W, b 2318 Tel av.
 Lewis Bessie G, student, b 2505 College av.
 Lewis Blanche, b 2017 Lincoln.
 Lewis Charlotta A, moved to Okld.
 Lewis Chas, carp, b 2939 King.
 Lewis Chas B, r 2952 Pine av.
 Lewis Chas H, clk, r 2129 Kittredge.
 Lewis Clayton, elec eng, r 1800 Russell.
 Lewis Delta, b 2017 Lincoln.
 Lewis De Witt, student U of C.
 Lewis Dorothea, r 2017 Lincoln.
 Lewis Edw M, instr U of C, r 2014 College av.
 Lewis Elizabeth S, student U of C.
 Lewis Elroy M, carp, r 1618 Ward.
 Lewis Emma J (wid Thos), r 2636 Warring.
 Lewis Eugene H, r 2845 Webster.
 Lewis E Percival, instr U of C, r 27 Panoramic Way.
 Lewis Fayette A, student U of C.
 Lewis Frank J, clk C W Johnson, r 1906 1/2 Bonita av.
 Lewis Fredk H, cashr S J Sill Co, b 2701 Benvenue av.
 Lewis Gladys M, student U of C.
 Lewis Guy, foreman, b Mrs S F Lewis.
 Lewis Harold C, student U of C.
 Lewis Henry O, mngr Cal Fuel & Feed Co, r 1830 Francisco.
 Lewis Jas H, lawyer, r 2950 Benvenue av.
 Lewis Jewett H, carp, r 1731 Oregon.
 Lewis John, cementwkr, b 1817 Fairview.
 Lewis John, lab, r 2440 Grant.
 Lewis John C, student U of C, b 2131 Kittredge.
 Lewis John M, lab, b 1547 Russell.
 Lewis J W, b 2318 Tel av.
 Lewis Lawrence, student U of C, b 1324 Univ av.
 Lewis Leland S, contr 2140 Center, r 2312 Russell.
 Lewis Mrs May, Indrywkr, b 1937 Carlton.
 Lewis Mary C (wid Silvester H), b 2810 Kelsey.
 Lewis Mira, b 2017 Lincoln.
 Lewis M Pearle, tchr, b Mrs S F Lewis.
 Lewis Mrs Susan F, dairy e s Curtis 1 n of Cordonics creek.
 Lewis Theodora, artist, b 2619 Dwight Way.
 Lewis Thos D, student U of C.
 Lewis Thos H, b 3109 Adeline.
 Lewis Velma E, student U of C.

Lewis Virginia L (wid John W), r 29 Benvenue av.
 Lewis Walter E, solr S J Sill Co, b 23 Grant.
 Lewis Walter O, draftsman, r 2208 Ashb av.
 Lewis Wm A, ins agt, r 2916 Hillegass av.
 Lewis Wm A, student U of C.
 Lewis Wm F, student U of C.
 Lewis Wm S, b 1422 Cornell av.
 Ley Mrs Lillie M, b 2217 Oregon.
 Libbey Mariner S, bldr, r 2516 Derby.
 Libby Bertha, student U of C.
 Libby Eugene, carp, r 2021 Channin Way.
 Lichau Arch C, sec, r 2336A McKinley av.
 Lichtenstein Cyril, student U of C.
 Liddell Wingham, acct, r 2143 Woolsey.
 Liddicoat Wm J, carrier P O, b 2164 O ford.
 Liddle Robt, b 1713 Felton.
 Liebenthal Anna B, student U of C.
 Liebermann Chas J, foreman, r 2112 6th.
 Liebermann Gustav O, asst, b 2104 6th.
 Liebermann Otto, millhand, b 2104 6th.
 Liebermann Rosa (wid Henry A), r 21 6th.
 Liebscher Arthur H, clk, b 2215 Stuart.
 Liebscher Augusta (wid Henry O), b 22 Stuart.
 Liersch Otto B, student U of C.
 Ligda V V, asst prof U of C, r Okld.
 Lightbody Archibald R, signwrt, b 20 Essex.
 Lightbody John P, mach, b 2028 Essex.
 Lightner Mrs Grace, milliner 2502 Bancroft Way.
 Likins Frank, marine eng, r 1519 Alcatraz av.
 Likins Ralph, clk, b 1519 Alcatraz av.
 Likins Wm J, mail carrier, b 1519 Alcatraz av.
 Lillenthal Henry, clk Sorensen Bros, Okld.
 Lillenthal Julius, r 2000 Lincoln.
 Lilja John, blksmith, r 1939 Bancroft Wa.
 Liljequist Alma (wid Axel), b 508 Camell.
 Lill Aug H, upholstr, r 1413 4th.
 Lill John E, tailor, b 1413 4th.
 Lillie Walter V, carp, r 1614 Fairview.
 Lillie J Harry (Hogan & Lillie), r 293 Shattuck av.
 Lillis Mrs E R, r 2318 Tel av.
 Linbridge Robt, mstr mariner, r 1622 Dwight Way.
 Lincoln Frank T (Lincoln & Whiting), 1901 Bonita av.
 Lincoln Hall, 1714 Alcatraz av.
 Lincoln Helen M (wid Alonzo), r 214 Cedar.
 Lincoln Presbyterian Church, Edith s cor Lincoln.
 Lincoln School, Alcatraz av cor King.
 Lincoln & Whiting (F T Lincoln, H I Whiting), conf 1468 Shattuck av.
 Lind Edw, mariner, r 1440 Irving.
 Lind John O, mining, r 2812 1/2 Hazel.
 Lind Lizzie, emp Pfister Knitting Co, 2312 10th.
 Lind Ray O, student, b 2812 1/2 Hazel.
 Lindahl Victor, contr 1640 Josephine.
 Lindal Nels, moved to Okld.
 Lindberg Anth P, carp, r 1232 Spruce.
 Lindberg Emily (wid Jas E), r 213 Hears av.
 Lindberg Mary E, student, b 2137 Hears av.
 Linde Fredk G, student U of C.
 Linden Charlotte S, student U of C.

S. H. Sluus

Wholesale and Retail Dealer in

Wood, Coal,

Hay and ...Grain

Poultry Supplies

3858-60-62 GROVE STREET

Oakland, Cal.

ALL ORDERS PROMPTLY FILLED AND DELIVERED

DIEHL'S HAIR STORE

Wig Making and Gents' Toupees a Specialty
 TEL. OAKLAND 316 HOME A 4749

Hair Dressing, Cutting, Shampooing, Manicuring, Facial Massage, etc.
 All Kinds of Cosmetics and Perfumes
FOURTEENTH STREET

469

nder Arthur, painter, r 3112 Harper.
 ndgren Chas J, moved to Burlingame.
 ndgren Edna M, student U of C.
 ndgren-Hicks Bldg, 2140 Center.
 ndley C H, prof U of C, r S F.
 ndquist Andr W, miner, r 1182 San
 ab av.
 ndquist Axel, printer, r e s Stannage
 v 2 n of Marin av.
 ndquist Nils E, carp, r 1332 Curtis.
 ndsay Mrs Agnes, r 1887.
 ndsay Allan P, b 1639 La Loma av.
 ndsay Edith (wid Edw N), r 2316A
 Hilgard av.
 ndsay Edw, carp, r 1529 Alcatraz av.
 ndsay Flora, stenogr, b 1887 Harmon.
 ndsay Harry, bootblk, b 2441 McKin-
 ey av.
 ndsay Harry, lah, b 2441 McKinley av.
 ndsay Johnson S, student U of C.
 ndsay Kathryn, student U of C, b 1639
 a Loma av.
 ndsay Mary F, student U of C.
 ndsey Mrs Hattie, b 2447 Oregon.
 ndskog John, mach Byron Jackson Iron
 Wks, r Okld.
 ndsley Archie N, died May 23, '09, age
 43.
 ndsley Mrs Martha, hairdresser 212
 Studio bldg.
 ndstrom Annie, asst matron Institut-
 ion for Deaf and Blind.
 ndstrom Carl, rms 1429 Harmon.
 ndstrom Nils, express 1429 Harmon, r
 3150 King.
 nekin Mrs N M, b 1406 Arch.
 nfield Alice W (wid Geo O), r 2427 10th
 nfield Elmer H, carp, b 2427 10th.
 nfield Nathaniel, carp, b 2427 10th.
 nforth Edw W, r 2740 Derby.
 nforth Ivan M, instr U of C, r 2742
 Derby.
 ngard Chas R, painter, b 1334 Addison.
 ngard Saml H, molder, r 1574 Bonita
 av.
 ngard Walter S, painter, b 1334 Addi-
 son.
 ngard Wm T, painter 1334 Addison.
INGOLFELTER A & CO
 (Arthur R Lingofelter), Contractors and
 Builders 311 Berkeley National
 Bank Bldg, Phone Bkly 6041.
 inger Louis W, b 2909 Newbury.
 inscott Beersheba (wid John S), r 1908
 Shattuck av.
 inscott John S, died July 5, '09, age 67.
 nsley E G, instr U of C, r Okld.
 nsley Thos H, r 2631 Haste.
 nquist Frank M, mstr mariner, r 1811½
 Blake.
 ntner John S, student U of C.
 nz Antone, tmstr, r 2440 Grant.
 nz Jos E, polisher, b 2440 Grant.
 otta Vinzenso, carp, r w s Kains av 3
 s of Cedar.
 pman C P, instr U of C, r Faculty
 Club.
 pman C J, r 1911 Cedar.
 pman Fredk L, vice pres, r 2467 War-
 ring.
 pp Jas P, conf San Pab av at County
 Line.
 ppincott Donald K, student U of C.
 ppincott Jos O, painter, r 815 Bristol.
 pman Marion H, student U of C.
 ppsold Aug G, millman, b 3215 King.
 ppsold Herman J, clk R M S, r 3215
 King.

Lippold Mrs Mary, b 3215 King.
 Litchfield Mrs Sarah E, moved to S F.
 Little, Arch D, eng, r 1808 Bonita av.
 Little Arthur E, student U of C, b 2627
 Ridge rd.
 Little Cornelia M b 1809, Bonita av.
 Little Geo W, grocer 3276 Adeline, r 6132
 Dover.
 Little Harold L, sec Navidad Mines and
 Reduction Co, b 2223 Durant av.
 Little Isabella (wid Robt), b 2013 9th.
LITTLE JAMES R,
 Investments and Securities, Room 116,
 2108 Shattuck av, r 2223 Durant av.
 Little J Edwin, bkpr, r 3047 Wheeler.
 Little Louena M, student U of C.
 Little Thos J, r 3120 Deakin.
 Little Walter C Jr, student U of C, b
 2627 Ridge rd.
 Little Wm F, r 2422 Channing Way.
LITTLE & WOOLSEY,
 (Walter P Woolsey, J V Mendenhall),
 Real Estate and Insurance 2110 Shat-
 tuck av, Phone Bkly 74.
 Littlejohn Gertrude W, asst Public Li-
 brary, b 1934 Virginia.
 Littlejohn Helen W (wid Gilbert), r 1931
 Virginia.
 Liu Chang Y, student U of C.
**LIVERPOOL AND LONDON
 AND GLOBE INSURANCE
 CO,**
 Eugene L Brock & Co Agts, 2121 Shat-
 tuck av.
**LIVERPOOL AND LONDON
 AND GLOBE INSURANCE
 CO,**
 Mills Co (Inc) Agents, 2176 Shattuck av.
 (See page 929).
 Livingston Edw C, student U of C.
 Livingston Geo R, student U of C, b 1707
 Euclid av.
 Livingston Jas, grocer 1179 San Pab av.
 Livingston Jas P, r 1941 Cedar.
 Livingston Wm H, carp, r 2922 Ellis.
 Llewellyn Hugh, chairman, b 1253 Has-
 kell.
 Lloyd Alfred, tinner, b 3032 Tremont.
 Lloyd Annie M (wid Wm), clk R E Bell,
 r 2501½ Tel av.
 Lloyd Mrs Chas R, r 2417 Channing Way
 Lloyd Francis L, bkpr, b 2319 Hilgard av
 Lloyd Fredk F, civ eng, r 2040 Hearst av
 Lloyd Fredk F Jr, student, b 2040 Hearst
 av.
 Lloyd Henry C, b 2935 Piedmont av.
 Lloyd Jane, r 2735 Dwight Way.
 Lloyd John M, painter, r 1920 Francisco.
 Lloyd Mary C (wid Charles K), r 2417
 Channing Way.
 Lloyd Mary M (wid Horatio N), r 2319
 Hilgard av.
 Lloyd Pierce, photogr, b 1735 Berkeley
 Way.
 Lloyd Rich, dep assessor, r 1735 Bkly
 Way.
 Lloyd Wm H, plumber B E Underwood,
 r 1936 Francisco.
 Lobbett Frank J, salsn R A Berry & Co,
 r 2800 Garber.
 Locan Clarence A, reporter, b 1528 Spring
 Locan Margaret B, student U of C.

OAKLAND PHONES { OAKLAND 1934 HOME A1246 }
DEAN LAW & COLLECTION CO., INC.
 Rooms 303-304-305
 Bacon Block, Oakland
WE COLLECT YOUR BILLS
FINANCIAL RATINGS
 Rooms 911-913 Phelan Bldg.
 San Francisco, Cal.
 SAN FRANCISCO PHONES { DOUGLAS 6-41 HOME C2736 }

CONTRACTORS AND BUILDERS--DESIGNERS OF ARTISTIC HOMES
BUILDING LOANS--PLANS FURNISHED AT REASONABLE RATES

Res. Phone Berkeley 2195 Office and Mill, 2610 SHATTUCK AVE., Phone Berkeley 5375

1078

1910 POLK-HUSTED CO.'S



If You Must Move, See That You Move Right
1070 BROADWAY

Locan Ninole (wid Frank), r 1528 Spring.
Locke Alex M, rancher, r 1519 Oxford.
Locke Alex R, student U of C.
Locke Edna, student U of C.
Locke Frank W, timekpr, r 3106 Wheeler.
Locke Geo A, carp, r 2532 McGee av.
Locke Jennie G (wid David M), r 2509 Regent.
Locke Pearl, student U of C.
Locke Rowantree A, student, b 1519 Oxford.
Locker Wm, tailor, rms 2527 Shattuck av.
Lockhart Ethel B, student U of C.
Lockhart Mabel M, student U of C.
Lockridge Hope, student U of C.
Lockwood Arthur D, b 1540 Euclid av.
Lockyer Fred W, foreman Spring Constr Co, r 1912 Channing Way.
Lockyer Harry M, painter W P Young, r 1834 Blake.
Lockyer Henry H, r 2114 Blake.
Lockyer Irene, clk, b 1912 Channing Way.
Lodge Leslie A, painter, b 1545 Dwight Way.
Loeb Jacques, instr U of C, r 2616 Virginia.
Loeb Leonard B, student U of C, b 2616 Virginia.
Loebs Mrs Fredricka, r 812 Delaware.
Loebs John, boilermkr, b 812 Delaware.
Loewenthal Herman, b 2600 Ridge rd.
Loewenthal Myrtle, student U of C.
Loewenthal Wm, b 2600 Ridge rd.
Lofland Emily J (wid Wm), r 2144 Blake.
Lofland Wm, app Bkly Reporter, r 2213 Vine.

LOG CABIN RESTAURANT AND BAKERY,

B L deJere Propr, 2116 Shattuck av. (See adv.)

LOG CABIN RESTAURANT AND BAKERY

MERCHANT'S LUNCH A SPECIALTY
First Class Lunch Resort.

B. L. DE JERE, Prop.
2116 Shattuck Ave.
Opp. First Nat. Bank, Berkeley, Cal.

Logan Mrs Alice P, b 1705 Fairview.
Logan Ethel H, clk H C Capwell Co, r Okld.
Logan Howard, expman, r 2131 Blake.
Logan John W, clk, b 2940 Ellis.
Logan Martin, mach, r rear 3037 San Pab av.
Logie Nina I, b 2540 College av.
Logie Robt G, yardmn, r 1733 Grant.
Lohman Harry, elec, r 1996 Univ av.
Loken Rev H J, pastor First Christian Church.

Loken M, mach Byron Jackson Iron Wkr 3037 San Pab av.
Lombard Harry A, draftsman, b 18 McGee av.
Lombard Nellie J (wid Arthur G), r 18 McGee av.
Lombard Norman, r 1545B Euclid av.
Lombardi Caesar M, r 2331 Le Conte av.
Lombardi Caesar M Jr, b 2331 Le Conte av.
Lombardi Maurice E, mining eng, r 23 Le Conte av.
Long Andr H, r 2738 Grant.
Long Caroline A, housekpr 2820 Prince.
Long Chas M, marine eng, b 2917 Florence.
Long Eda L, student U of C.
Long Harry L, chemist Monarch Oil Co, r 1547 Euclid av.
Long Harvey, carp, r 2927 Florence.
Long Herbert E, student U of C, b 2416 Durant av.
Long Isabel G, student U of C.
Long Jos A, instr U of C, r 2624 Bellevue av.
Long Lillian (wid Geo), b 2127 Blake.
Long Maurice, r 2917 Florence.
Long Melville H, student U of C.
Long Otto E, lather, b 2738 Grant.
Long Roy O, salsn Mason McDuffie Co r Okld.
Long Thos S, student, b 2738 Grant.
Longabauch Rudolph, b 1512 La Loma av.

Bay City Well Works
Well Drilling, Boring and Pump Work
Warehouses and Shop
Park Ave. & Horton St., Emeryville
GEO. F. MARCUS, Proprietor
Phone Piedmont 2770 Box 1046 54th St., OAKLAND

Longacre Ray L, student U of C.
Longenecker Harry E, tchr Bkly High School, r 2524 Hilgard av.
Longfellow School, California cor Ward.
Longinire Josephine, tchr, b 2417 Bancroft Way.
Longrus Enoch, janitor 2131 Univ av.
Longrus Wm H, janitor, r 1724 Delaware.
Lonneis Henry, r 1307 Univ av.
Loo Wai Po, student U of C.
Loomer Elvin M, driver, r 1234 Virginia.
Loomer Frank C, marker, r 1234 Virginia.
Lopes Annie, furn rms 2060 Center.
Lopes Jos V, bottler, r 1407 San Pab av.
Lopez John, baker, r 1647 Felton.
Lopez Linda (wid Alphonse J), r 1112 Francisco.
Lord Carlos R, r 2011 Bkly Way.
Lord Chas E, lab, b 2011 Bkly Way.
Lord Denham J, student U of C.
Lord Ida J, stenogr, b 2520 Ellsworth.
Lord Jos E, barber Roy Brasfield, r Okld.

THIS DIRECTORY IS ALWAYS
PRINTED BY THE JOB PRINTING DEPT.
OF THE **TRIBUNE**
LARGEST FINEST PLANT IN OAKLAND
PRICES LOWEST WORK THE FINEST

MEANS EVERYTHING IN
Studebaker
AUTOMOBILES AND VEHICLES
The Best the World Affords
TWELFTH AND JACKSON STS. OAKLAND

READ THE
Saturday Evening Post
EVERY NEWS STAND

MARTIN KNUDSEN & CO.

CEMENT AND CONCRETE WORK

10 RIO VISTA AVE., OAKLAND Phone A 4274 Buildings, Floors, Sidewalks

BERKELEY CITY DIRECTORY 1910

1079

rd Martin L, carp, rms 2509 McGee av.
rd Pleasant A, inkmr, r 3229 Boise.
rd Robt, painter, rms 1710 1/2 Felton.
renz Helmer M, mariner, r 1231 Channing Way.
renz Louise, student, b 1808 Stuart.
renz Wm F (Emslie & Lorenz), r 1808 Stuart.

MORIN DRUG STORE,

Wm E Rathke Propr. Adeline sw cor Harmon, Phone Piedmont 3773.
ring Chas A, r 1736 Hearst av.

MORING ERNEST L, D D S,

Dentist West Berkeley Bank bldg San Pablo av nw cor University av. Hours A M to 5 P M, Pres Board of Education, Office Phone Bkly 1333, Res 1845 Hearst av, Phone Bkly 655.
rraine M J, surveyor, rms 2107 Dwight Way.
rraine Percy M, clk, rms 2107 Dwight Way.

os Amigos Club, 2247 Bancroft Way.
ssmann Frank, bartndr, r 2914 Adeline.
throp Chas E, clk, r 2205 Blake.
throp Frank A, clk, b 2019 Prince.
throp Isaac, r 2622 Dana.
throp Mary (wid Albt J), r 2019 Prince
throp Rachel B, tchr, r 2622 Dana.
throp Veranus W (Lothrop & Read), r 2960 Linden av.

OTHROP & READ,

(V W Lothrop, J Irving Read), Wm George Associate, Real Estate Brokers, Builders, Insurance and Loans, 2074 Center, Phone Bkly 223.
tetz Jos A, sec Hygienic Health Food Co. r San Jose.

ubet Albt J, student U of C.
ubet Louis M, student U of C.
ud Llewellyn L, student U of C.
underback Geo D, instr U of C, r 2713 Derby.
udon Eleanor, stenogr, b 1815 Prince.
udon Jas, bkpr, b 1815 Prince.
uet Mrs Louise, r 711 Bristol.
ugal Mrs Theresa, b Holyoke nw cor 5th.
ugh Edw J, cabinetmkr, r 2001 Stuart.
ughhead John, paints 3325 Adeline, r Okid.

ughter Wm, tailor F A Miller, r 2529 Shattuck av.
ughridge Robt H, instr U of C, rms 2209 Shattuck av.
ura Manuel, janitor Franklin School, r 414 Nielsen.
urey Eugene H, vice-pres, r 2717 Benvenue av.
urey Harriett (wid Henry), r 2717 Benvenue av.
ustalet Peter, laundry 805 Delaware.
udal Fredricka (wid Geo C), r 1809 Virginia.
udal Fredricka B, student Bkly Bus Col, b 1809 Virginia.
udal Lillian N, stenogr, b 1809 Virginia
ve Frank M, elec, r 1642 Delaware.
ve Geo L, clk, r 1913 Addison.
ve Jas, carrier P O, b 2332 Channing Way.
ve Jas W, bkman S P Co, r 2111A Vine
ve Jos C, auditor, r 2332 Channing Way
ve John, student Bkly Bus Col, b 2219 Shattuck av.
ve Kate M (wid A U), r 1507 Oxford.

Construction Motors Repairs Fixtures Supplies

Berkeley Electric Company

M. G. YARNELL, Mgr.

Office

Residence

2123 CENTER ST. BERKELEY 2919 LORINA ST.
Phone Berkeley 5075

Love Lorentes, clk, rms 1913 Addison.
Love Mrs Louise P, r 2908 Channing Way.
Love Sue M, student U of C.
Love Wm, hrkman, b 2105 Virginia.
Lovejoy Juliette (wid Jos), r 2420 Durant av.
Lovejoy Maud, tchr Emerson School, b 2420 Durant.
Loveland Frank, eng, r 1812 6th.
Loveland Jos M, r 2495 Valley.
Lovell Mansfield, broker, b 2318 Tel av.
Lovett Francis J, real est 1545 Spring.
Low David, lab, r 2221 McGee av.
Low Harry, r 1817 Prince.
Low Jennie (wid W R), r 3036 Tel av.
Low Wm, trav agt, r 2314 Cedar.
Lowe Arthur J, clk, rms 2237 Atherton.
Lowe David W, janitor Jefferson School, r 1712 Cedar.
Lowe Geo M, cigars 2004 Shattuck av, r 1904 Bonita av.
Lowe Herbert, student, b 1904 Bonita av.
Lowe Mrs Jane E, dressmkr rear 2223 Chapel.
Lowe Romie S, clk P O, r 2405 Valley.
Lowe Russell J, student U of C, b 2426 Virginia.
Lowe Wm H, carp, r w s Curtis 1 n of Cordonices Crk.
Lowell Clifford E, tchr Bkly High School, b 2218 Bancroft Way.
Lower Ivy E, student U of C, b 2511 Regent.
Lowery Geo T, janitor, r 2214 Fulton.
Lowry Elizabeth, student U of C.
Lowry Georgella, b 1417 Milvia.
Lowry Mrs J T, r 1933 Bancroft Way.
Lowry Stanley C, r 2021 Parker.
Lowry Rev Wm S, evangelist, b 1820 Delaware.
Loy Arthur, steamftr, b 1816 Woolsey.
Loy Frank, clk, b 1816 Woolsey.
Loy Harvey, bkpr, b 2431 Ellsworth.
Loy Mary R (wid Wm E), r 2431 Ellsworth.
Loyd Geo, clk, rms 1617 Shattuck av.
Loynahan Thos E, student U of C.
Lozier Wm H, elec eng U of C, r rear 2113 Delaware.
Lubeck John R, marine eng, r 2713 Matthews.
Lubelski Rita M, student U of C.
Luberg Arthur E, carp, r 2637 Grant.
Lucan Herman, janitor, r 2732 Garber.
Lucas Carroll M, student U of C.
Lucas Erna B, student U of C.
Lucas Florence, student U of C.
Lucas Helen L, student Bkly Bus Col, b 1260 California.
Lucas Ira H, phys 2116 Spaulding av, r same.
Lucas Jas N, r 2321 Roosevelt av.
Lucas Mrs Madeline, b 1749 Grove.
Lucas Ora L, b 2968 Linden av.
Lucas Rev Oraniel W, r 2409 Carlton.

PATENTS

Trade
Marks

Copy
Rights

Harry C.
Schroeder

415-416
FIRST
NATIONAL
BANK
BUILDING

Tel. Oakland 2751
Home A2575

Western Heavy Hardware & Iron Co. Inc. 420-422-424-426 NINTH ST.

A. NESBITT, Mgr. Jobbers in Carriage Materials, Hardwood Lumber, Iron and Steel
All Kinds Mill, Machine Shop and Blacksmith Supplies

BOXES OAKLAND 5242
HOME A 4242

Esterly Construction Co., Inc.

CEMENT CONTRACTORS
2136 CENTER STREET BERKELEY, CAL.

PHONE BERKELEY 87

WALKS
FOUNDATIONS
WALLS
STEPS, CURBS

1080

1910 POLK-HUSTED CO.'S

Lucas Pierre M, died March 7, 09, age 53.
 Lucas Mrs Wm T, r 2968 Linden av.
 Lucay Fredk, r 827 Folger av.
 Lucay Moses M, tmstr, r 837 Folger av.
 Luce Mary Y, nurse 1513 Belvedere av.
 Luce Milton, r 1513 Belvedere av.
 Luce Wm M, civ eng, r 2008 Rose.
 Luck Sarah, b 2915 Grove.
 Luck Wm E, student U of C.
 Luckhardt Rose B (wid Albt J), r 1714 Hearst av.
 Lucy Mary E (wid Anth), b 2117 Rose.
 Lucy Roscoe W, music tchr 2208 Durant av.
 Ludeke Elsa E M, student U of C.
 Ludlow Chas E, saism, r 1825 Todd.
 Ludlow Saml Y, solr, b 2154 Ward.
 Ludlow Theo J, mining eng, r 2227 Ward.
 Ludlow Wm B, dentist 426 Acheson bldg, r 2320 Cedar.
 Luebscher Bertha, stenogr, b 2506 Shattuck av.
 Luebscher Fred, clk Fred Kling, b 2506 Shattuck av.
 Lueders Mrs Anna, r 1330 Albina av.
 Lueders Edgar G, mach, b 1330 Albina av.
 Lueders Ernest G, clk, b 2241 Channing Way.
 Lueders Hilda, clk P O, r 1330 Albina av.
 Lueders Julius A, clk P O, b 1330 Albina av.
 Lueders Ludwig, r 2241 Channing Way.
 Lueders Walter W, bkpr, b 1330 Albina av.
 Lucninghoener August, painter, r e s Madison l s of Clay.
 Lugg Arthur W, bkpr, r 1301 Haskell.
 Lugg Jos H, b 1301 Haskell.
 Lugg Mrs Mary, r 1301 Haskell.
 Lugin Eloe, cook, r 1034 Folger av.
 Luhn Chas (Towlerton & Luhn), r S F.
 Lühr Chas, fireman, b 1533 Milvia.
 Lühr Wm F, eng, r 1533 Milvia.
 Luis Dorothy, student U of C.
 Luiz Frank S, lab, b 808 Bancroft Way.
 Luke Thos M, r 2322 Rose Ter.
 Luke T Gordon, b 2322 Rose Ter.
 Lukan Henry, janitor Institution for Deaf and Blind, r 2732 Garber.
 Lull Henry M, civ eng, r 2609 Hillgess av.
 Lumbard Fred, student U of C.
 Lund Conrad, jeweler, r 1314 Haskell.
 Lund Edw A, r 2243 Prince.
 Lund Fritz O, mill hand, r 1915 Russell.
 Lund N John, student U of C.
 Lund Victor O, student U of C, r 2142 Kittridge.

LUND & MORCH CO (Inc),

K Almind Vice-Pres, R C Nissen Sec.
A E Almind Treas, Builders, Hardware, Stoves, Household Supplies, Paints, Etc. 2112 Shattuck av; Phone, Ekly 1533.

Lundberg Fred, carp, r 2816 California.
 Lundgren Andr, carp, r 1127 Blake.
 Lundgren Carl, tailor C F Ahlberg, r Piedmont.
 Lundgren Henry W, carp, r 1011 Grayson.
 Lundine Carolus, music tchr, r 1621 Bonita av.
 Lundine Chas A, carp, r 2223 Grant.
 Lundquist Peter M (Lundquist & Erickson), r 1724 6th.
 Lundquist & Erickson (P M Lundquist, L Erickson) teaming 1723 5th.
 Lundstrom Geo, cement wkr, r 3042 Adeline.

Lundstrom Nils A, shoes, r 1305 Alcatraz av.
 Lunn Eliza (wid Geo), rms 1820 5th.
 Lunstrum Wm J, gardener, r w s Stanage av 2 n of Portland av.
 Lurch Anth, painter, r rear 837 Page.
 Lusk Marjorie R, student U of C.
 Lussier Newton, solr, r 1709 Woolsey.
 Lutge Chas E, student U of C.
 Lutgen Julius C, acct, r 2520 Webster.
 Luthen Henry, pile driver, r 1319 Peral av.
 Luther Perley H, trav agt, r 3028 Deaklitterman Bertha (wid Louis), r 17 Francisco.
 Lutzi Anton, bakery 2306 Virginia.
 Lutzi Pearl A, student U of C, b 23 Virginia.
 Lutzi Roy P, student U of C, b 2306 Virginia.
 Lux Mrs Mary E, r 1940 Haste.
 Lux W Douglas, clk, r 1940 Haste.
 Luxton Wilber F, student U of C.
 Lybeck Henry G, clk R M S, r 2001 Francisco.
 Lyddane Geo V, agt, r 2928 Harper.
 Lyddane Harry A, clk, b 2928 Harper.
 Lydiard Mary E (wid Saml), b 18 Carlton.
 Lydiard Susan, organist, b 1801 Carlot.
 Lydon John T, asst cashr, r 2536 Fulton.
 Lyle Mary (wid Robt), r 804 Jones.
 Lyle Matthew, grocer 1450 6th.
 Lyman Catherine A (wid Addison), r 21 Virginia.
 Lyman J P, r 2610 Russell.
 Lyman John, locksmith, r 1821 Fairview.
 Lyman Rose, labeler Sunlit Fruit Co, Okld.
 Lynam Gladys I, student U of C.
 Lynam Robt, r 2203 Haste.
 Lynch Edw J, moved to San Jose.
 Lynch Mrs Grace, b 1344 Milvia.
 Lynch John C, real est, r 1845 Univ av.
 Lynch John W, grocer 2124 Dwight Way.
 Lynch Willis, tchr, r 1344 Milvia.
 Lynde Chas A (Chas A Lynde & Son), 2502 Bancroft Way.
 Lynde Chas A & Son (Chas A and G E) proprs Granada Apts 2502 Bancroft Way.
 Lynde Geo E (Chas A Lynde & Son), 2502 Bancroft Way.
 Lynds Chas W, painter, b 3008 Mabel.
 Lynds Danl M, janitor, r 3008 Mabel.
 Lynds Florence E, bookbindr, b 30 Mabel.
 Lynn Chas M, student U of C.
 Lynn Edw M, sec, Ekly Land Co, r Okld.
 Lyon H Scollay, b 2740 Derby.
 Lyon John M, broker, r 2620 Piedmont av.
 Lyon Nima E, student U of C.
 Lyons Frank F, student U of C.
 Lyons Mabel (wid Geo P), b 3020 College av.
 Lyons Mary E (wid Geo W), r 30 College av.
 Lyons Wm M, cigars 2439 Bancroft Way.
 Lyser Chas J, miner, r 3018 Fulton.
 Lychlied Mrs V, wrapper Standa Soap Co, r 2290 3d.

DIRECTORY ADVERTISING PAYS

F. WILLIS SHARPE Gold and Silversmith

487 Fourteenth St., Bet. Broadway and Washington

Phone Oakland 3575

OAKLAND, CAL.

THE WESTERN ELATERITE ROOFING CO.
SOLE MANUFACTURERS OF

ELATERITE ROOFING, ELATERITE ONLIP TAP BECKING, ELATERITE RAILROAD CAR ROOFING, "WERCOC" LIQUID CEMENT ROOF COATING, "WERCOC" WATERPROOFING AND ELATERITE PAINTS GENERAL OFFICES AND FACTORY, DENVER, COLO.

A. J. LUPTON, PACIFIC COAST MANAGER
CENTRAL COURT, BACON BLDG., OAKLAND, CAL.
Phone: Oakland 2318, Home A-2518



EMORYVILLE HARDWARE and TOOL CO.

Builders' Hardware, Stoves, Kitchen Utensils, Mixed Paints

posite First National Bank of Emoryville

SAN PABLO AVE. AND 40th ST.

BERKELEY CITY DIRECTORY 1910

1081

Mc

Mcfee Anna R, student U of C.
 Mcfee Hugh B, student, b 2732 Hille-
 gass av.
 Mcfee Rev Lapsley A, pastor First
 Presb Church, r 2732 Hillegass av.
 McFees John, grocer 1653 Prince.
 McFister see also McCollister.
 McFister Frank, clk, r 1918 Channing
 av.
 McFister Mrs Lucy, emp Pfister Knit-
 ting Co, r 2136 McGee av.
 McFaney Henry D, pres, r 2416 Durant
 av.
 McArthur Arthur D, blksmith Spring
 Constr Co.
 McAskill John A, carp W L Boldt, r 2026
 Virginia.
 McAtee Ivan, driver E D Meissner, b
 48 Prince.
 McBain Wallace, b 273 Stannage av.
 McBain Wm D, musician, r 273 Stannage
 av.
 McBride see also MacBride.
 McBride Harry, millhand, r 1255 Allston
 way.
 McBride Quincy, salspn, r 3001 Benvenue
 av.
 McCabe Eugene, r 2424 Russell.
 McCabe Henry C, r 2430 Durant av.
 McCabe Kathryn D, student U of C, b
 101 Arch.
 McCabe Maja, student U of C, b 1401
 Arch.
 McCabe P Ross, watchman, r 1401 Arch.
 McCabe Roscoe E, student U of C, b 1401
 Arch.
 McCahill Saml S, lawyer, b 2327 Blake.
 McCallum Grace F, student U of C.
 McCall see also McColl, MacCall.
 McCall Anastasia (wid Patk), r 2545
 Chilton Way.
 McCall Beatrice A, probation officer, b
 145 Chilton Way.
 McCall Danl, plasterer, r 1531 McGee av.
 McCall Emma, tchr, b 2545 Chilton Way.
 McCall Jas H, stenogr, r 2321 Grant.
 McCall Mary C, tchr Washington School,
 2545 Chilton Way.
 McCallan John, ins agt, r 2537 Chilton
 way.
 McCallen Andr, r 2330 Haste.
 McCallen Edw, clk, r 2330 Haste.
 McCalmont John C, rodman, b 1409 Spring
 Cann A Earle, clk Standard Soap Co,
 Ala.
 McCarl John T, r 2639 Regent.
 McCarty Mrs C E Cushman, r 2551
 Dwight Way.
 McCarty Harold E, clk, r 2139 Eunice.
 McCarty Herbert H, clk, b 2734 Ben-
 venue av.
 McCarty John, lab, b 2010 3d.
 McCarty John, clk, r 1619 Euclid av.
 McCarty Lewis B, clk, b 2734 Benvenue
 av.
 McCarty Madge, student U of C.
 McCarty Mamie, stenogr, b 1934 Parker
 way.
 McCarty Nellie H, tchr, b 2551 Dwight
 way.

McCARTHY NEWCOMB C,

Cooley, Langworthy & McCarthy), r
 551 Dwight Way.
 McCarthy Richd H, searcher of records,
 1615 Euclid av.

McCarthy Thos B, clk, r 2734 Benvenue
 av.
 McCartney Henry M, civ eng, r rear
 1415 Spruce.
 McCarty Jennie, student U of C.
 McCarty Maude A, student U of C.
 McCarty Rudolph S, janitor, r 1206 Talbot
 av.
 McCaskey John, plasterer, r 2120½ Sacra-
 mento.
 McCaslin Mrs Gertrude, Christian Scien-
 tist 2529 Etna.
 McCaslin Milton D, printer, r 1807 Prince.
 McCaslin Wm, clk, r 2529 Etna.
 McCaw Percy, salspn, rms 2105 Durant av.
 McCchesney Mrs Belle, r 2215 Fulton.
 McCchesney Mrs Cora, r 2034 Essex.
 McCchesney Wallace E, elec, r 2605 Etna.
 McCchesney W Bruce (Hinze & McCches-
 ney) and mngr Capitol Elec Co, rms
 2059 Univ av.
 McClain, see also McLean.
 McClain Chas J, agt, b 1943 Bancroft
 Way.
 McClain Frank, mining eng, r 2308 Dwight
 Way.
 McClain Lavina J (wid Jos), r 1943 Ban-
 croft Way.
 McClaren Eunice, nurse Bates' Sanito-
 rium, b 2640 Webster.
 McClatchy Valentine, student U of C.
 McCleave Thos C, phys 407 Bkly Natl
 Bank bldg, r 2824 Garber, Piedmont.
 McClellan, see also McLellan.
 McClellan Edw J, clk J M Shepherd, r
 2923 Adeline.
 McClellan Jas E, cigars, b 2834 Grove.
 McClellan Mrs Mary, rms 1800 Alcatraz
 av.
 McClellan Mrs Ruth, r 2834 Grove.
 McClellan W Russell, mngr Hotel Carl-
 ton 2318 Tel av.
 McClelland Emma C, student U of C.
 McClelland Harry C, student U of C.
 McClelland Mrs Lettie J, r 1430 Henry.
 McClelland W Russell, clk Hotel Carlton.
 McCloskey Edw G, clk, r 3021 Hillegass
 av.
 McCloskey Sallie G, b 3021 Hillegass av.
 McClure Claire M, student U of C.
 McClure Geo M, b 2436 Stuart.
 McClure Henry C, trav salspn, r 1509 Al-
 catraz av.
 McClure John, clk, r 2309 Ward.
 McClure Martha R, tchr, b 3037 Tel av.
 McClure Mary E, b 1409 Spring.
 McClure Sarah E, tchr, b 1409 Spring.
 McClure Susie M, tchr Hawthorne School,
 r 1633 Harmon.

McCLURE WILBUR F,

Pres Chiapas Rubber Plantation Co
 and Councilman, r 1409 Spring.

McColl Danl, contr 1531 McGee av.
 McColl Hugh A, real est, r 2635 Shattuck
 av.
 McCollister Wm M, ins, r 2013 Essex.
 McCollough Lida, b 1625 Arch.
 McCollum M Edna L, student U of C.
 McComb Alice E, student U of C, b 2415
 Derby.
 McComb Carrol, painter J L Donovan.
 McComb Mrs Elizabeth, r 2443 Derby.
 McComb Mrs J Silva, r 2445 Derby.
 McCommons Adelia (wid Wm), r 2211
 Fulton.
 McConaughy Chas W, civ eng, r 2712
 Benvenue av.
 McConnell Ethel R, student U of C.

**P. N.
KUSS
& CO.****Contractors****Artistic****Decorators****Painters****and Wood****Finishers..****WALL
HANGINGS****1235****Broadway**

PHONE OAKLAND 4598

ANDREW WHELTON REAL ESTATE

Loans Negotiated Insurance

Telephone Main 421

SAN LEANDRO, CAL.

See . . .

**GEO.
H.
VOSE**

For . . .

**Real
Estate
Insurance
and
Notary**

620
First
National
Bank
Building

OAKLAND

Phone
Oakland
440

1082

1910 POLK-HUSTED CO.'S

Hardware Dealers Don't Sell Shoes

For land's sake consult a land specialist when about to seek a money-making real estate investment.

Holcomb Realty Co., Inc., Investor of Capital
SAN PABLO AVE., AT 17th ST.
Are Reliable Ground Floor SPECIALISTS

McConnell Frank H, clk R M S, r 2605. Durant av.
McConnell Frank H, jeweler, rms 2137 Parker.
McConnell Fredk W, student U of C.
McConnell Geo, lab U of C, b 2226 Tel av.
McConnell Geo C, r 2336 Channing Way.
McConnell Jessie, waiter 2140 Oxford.
McConnell John T, tent mnfr, r 2139 Essex.
McConnell Mabel, labeler Sunlit Fruit Co, b 1820 5th.
McConnell Wm A, painter, r 1820 5th.
McCoon Otis H, carp, r 2220 Jefferson av.
McCord Howard, mach, b 3335 King.
McCord Madeline, bkpr, b 3335 King.
McCorkell Jas A, supt, r 1319 Univ av.
McCorkell Mae E, music tchr 1319 Univ av.
McCormac E I, instr U of C, r 15 Panoramie Way.
McCormack Duncan W, r 1431 Oxford.
McCormack Jas H, student U of C, b 2435 Piedmont av.
McCormick Chas W, trav agt, r 2323 Howe.
McCormick Duncan W, r 1431 Oxford.
McCormick Earl B, student, b 3012 Benvenue av.
McCormick Helena (wid Chas), b 2928 Pine av.
McCormick Herbert S, inventor, r 3012 Benvenue av.
McCormick John, b 3021 Deakin.
McCormick Patk, driver Shuey Bros, r 2504 Dana.
McCourtney John, plumber, b Thos McCourtney.
McCourtney Thos, driver, r e s Madison 2 n of Main.
McCoy Abt A, real est, r 2134 Ward.
McCoy Arthur W, real est, r rear 1609 Hearst av.
McCoy Benj F, teller Bkly Elec Lighting Co, r Okld.
McCoy Chas H, agt, b 2903 Shattuck av.
McCoy Elmer G, student U of C, b 2229 Ellsworth.
McCoy Florence L, tchr, b 2136 Ward.
McCoy Florence R, student U of C.
McCoy Frances L (wid Wm L), r 2229 Ellsworth.
McCoy George D, student U of C.
McCoy Hannah (wid Josiah), b 2138 Carlton.
McCoy Jewell D, student U of C.
McCoy Jos M, student U of C.
McCoy Lucy F, tchr, b 2136 Ward.
McCoy Richd, r 2136 Ward.
McCoy Wm H, clk, b 2229 Ellsworth.
McCoy Wm J, tchr Heads' School, r San Leandro.
McCracken Edw J, student U of C.
McCracken John P, carp, r 1816 Stuart.
McCracken Wm, clk, b 2305 Bancroft Way.
McCracken Wm Lynn, draftsman, b 1816 Stuart.
McCreary Rev Edw D, r 2441 Russell.

McCreary John E, r 2318 Durant av.
McCreary Paul L, asst U of C, r 34 Russell.
McCullagh Edw J, photogr, r 1311 Peral av.
McCulloch Mrs Emma E, r 2921 Fulton.
McCulloch Jane E (wid John), b 24 Stuart.
McCulloch John G, r 2412 Stuart.
McCulloch Anna (wid Wm W), r 20 Blake.
McCullough A L, b 2029 Blake.
McCullough Mrs Benj T, r 2637 Ashby.
McCullough Chas H, carp, r 2212 Jeffers av.
McCullough Edwin R, student U of C.
McCullough Frank S, r 2876 Webster.
McCullough Henry, contr 2245 Addison, 1641 Allston Way.
McCullough Jas S, clk Institution for Deaf and Blind.
McCullough Peter, clk M S Congdon, Ridge rd.
McCullough Robt S, died March 20, 09, a 60.
McCurdy, see also MacCurdy.
McCurdy Addie (wid Saml S), r 2400 Gro.
McCurdy Danl R, shoes 3238 Adeline, 2615 Benvenue av.
McCurdy Jane, tchr, b 2400 Grove.
McCutcheon Thos, packer, r 2019 7th.
McDermont Abt L, student U of C.
McDermott, see also Macdermott.
McDermott Arthur, clk, r 3108 Deakin.
McDermott Frank (J McDermott & Sons) r 1033 Bancroft Way.
McDermott Geo (J McDermott & Sons) r 1033 Bancroft Way.
McDermott Joanna M (wid Arthur), b 31 Deakin.
McDermott John (J McDermott & Sons) r 1033 Bancroft Way.
McDermott J & Sons (John, Frank, Vincent and Geo), meats Bancroft Way cor 10th.
McDermott Vincent (J McDermott & Sons), r 1033 Bancroft Way.
McDermott Wm, stonetr, rms 2028 Sth. McDonald, see also Macdonald.
McDonald Alex I, mngr Sunset Grocery Co, r Okld.
McDonald Allan, carp, r 2435 Dwight W.
McDonald Chas E, student U of C.
McDonald Frank, porter Roosevelt Hospital, r 2001 Dwight Way.
McDonald Frank W, appraiser, r 2425 Cedar.
McDonald Geo R, civ eng, b 2433 Oregon.
McDonald Hugh, barber, r 1834 Addison.
McDonald Jas, salmn, r 2402 Dana.
McDonald Jas R, lab, b 2714 Wallace.
McDonald Jennie D, student U of C.
McDonald John, hodcarrier, r 1809 4th.
McDonald LeRoy F, student U of C.
McDonald Lloyd M, moved to Livermore.
McDonald Martin, mngr Hogan Lbr Co, Okld.
McDonald Mary (wid John), b 2009 Hearst av.
McDonald Michl P, r 1840 Addison.
McDondd Morton, solr, b 2436 Prince.
McDonald Robt W, student U of C.
McDonald Rex, b 1538 Prince.
McDonald Saml, millman, r 2912 Deakin.
McDonald Versl (wid Hugh), r 1301 Telbot av.
McDonald Wm, millman, b 2239 Blake.
McDonald Wm S, blksmith, r 2433 Oregon.
McDonell, see also Macdonell.

Guaranteed
6 months old
before bottling

TACOMA BEER

Telephone
Oakland 309

Donnell Duncan, b 3030 Deakin.
Donnell Duncan A, minineg eng, r 3030 Deakin.
Donough Martin, billiards 2113 Dwight Way, r 2136 same.
Donough Mrs Mary, r 2059 Univ av.
Donough Melville C, student U of C.
Donough Michael, moved to S F.
Dougall see also Macdougall.
Dougall Benj G, architect, r 2637 Regent.
Dougall Harold S, clk, b 1904 Virginia.
Dougall Pearl E, bkpr S F, b 1904 Virginia.
Dowell Bessie, student U of C.
Dowell Geo, clk, b 3020 College av.
Dowell Laura E, r 62 Panoramic Way.
Duff Wylie M, baker, r 1636 McGee av.
Duffie Chas B, clk, b 2409 Dwight Way.
Duffie Duncan, pres Mason-McDuffie Co, r 2434 Durant av.
Duffie Lewis W, conf 2005 Shattuck av, r 2409 Dwight Way.
Duffie Robt, salmn, b 2434 Durant av.
Elrath Katharine P, student U of C.
Elroy Annie D (wid Robt), r 2623 Barker.
Elroy Athol E, student U of C, b 2133 Barker.
Elroy Carrol E, clk, b 2133 Parker.
Elroy Chester E, elec, b 2423 Prince.
Elroy Delia B (wid Saml W), r 2133 Barker.
Elroy Frank S, clk, r 2133 Parker.
Elroy John W, clk E D Meissner, r 423 Prince.
Elroy Otto D, driver I A Morris, b 423 Prince.
Elroy Walter, janitor H W Ross, r Okld.
Entyre Danl H, farmer, r 2515 College v.
Evoy Hugh (McMurphy & McEvoy), r 815 7th.
Fadden Michael C, solr, b 1925 Delaware.
Fadden Stanley H, student U of C, b 435 Piedmont av.
Fadyen see also MacFadyen.
Fadyen J Guy, chauffeur Mason-McDuffie Co, r 2112 Prince.
Farland see also MacFarland.
Farland Alonzo C, student U of C.
Farland Chas L, b 2360 Prospect.
Farland Elven, messr W U Tel Co, b 522 Bancroft Way.
Farland Genoveva G, student U of C, b 522 Bancroft Way.
Farland Jos L, r 2360 Prospect.
Farland J, rms 2118 Bancroft Way.
Farland Lindley J, student U of C, b 2414 Dana.
Farland Mrs M L, r 2522 Bancroft Way.
Farland Wm J, real est, r 2009 Prince.
Farlane Arthur A, tmstr, b 1918 Virginia.
Farlane Geo E, clk, b 1918 Virginia.
Farlane Jos B, clk, b 1918 Virginia.
Farlane Mary J (wid Jesse), r 1918 Virginia.
Farley Matthew, lab, r s s Jones 1 w of S P track.
Fie Lyman R, student U of C.
Gary Bonnie, student Bkly Bus Col, b 2112 Addison.
Gary Maude, student Bkly Bus Col, b 2112 Addison.

LAYMAN
REAL ESTATE COMPANY
REAL ESTATE AGENTS AND AUCTIONEERS
1214-1216 BROADWAY, OAKLAND
Phones, Oak. 328 Home A 3328

McGauley Chas P, carp, b 1207 Francisco.
McGauley Thos G, carp, r 1207 Francisco.
McGee Catherine, r 2247 Grove.
McGee Chester F, carp, r 1499 Irving.
McGee Harry C, r 1635 Julia.
McGee Nelson, clk, r 1635 Julia.
McGee Ralph C, student U of C.
McGee Stewart T, student U of C, b 1635 Julia.
McGee Wm, bartndr w s San Pab av at county line.
McGill Harry A, colr Pac Tel & Tel Co, b 2036 Lincoln.
McGill Henry M, notary, r 1726 Hearst av.
McGill Marcus P, mach Byron Jackson Iron Wks, r 2030 Essex.
McGill Richd, seeds, r 2423 Woolsey.
McGill Robt E, r 1547 Shattuck av.
McGill Robt E Jr, b 1547 Shattuck av.
McGimsey Thos B, r 1633 Fairview.
McGinness Robt T, moved to S F.
McGinnis Richd, r 2931 Magnolia av.
McGinty Edw V, elec, r 1738 Stuart.
McGlashan Lotus A, student U of C.
McGlinchey Henry, r 722 Page.
McGlinchey S Rosie, glovemkr, b 727 Page.
McGovern Fredk J, died Feb 26, '09, age 21.
McGovern Jas J, contr, r 1622 Berkeley Way.
McGovern Martin S, master mariner, r 2004 Essex.
McGovern Wm A, supt, r 1345 Arch.
McGowan Rev Edw A, moved to Paso Robles.
McGowan Harry J, moved to Okld.
McGowan T Frank, agt, r 1818 Hearst av.
McGowan Wm W, brakeman, r 2111 Rose.
McGrath H H (Boncher & McGrath), r 2840 Webster av.
McGrath Patk H, sec, r 2314 Hilgard av.
McGraw Wm, pressman, b 2214 Tel av.
McGraw Wm J, plasterer, r 1636 Felton.
McGreer Arch A, b 2933 Harper.
McGreer Chas, salmn, b 2933 Harper.
McGreer Ella (wid John E), clk People's Water Co, r 2933 Harper.
McGreer Mrs Jennie, b 1730 Prince.
McGreer John K, b 2933 Harper.
McGregor see also MacGregor.
McGregor John D, student U of C.
McGregor Kate I J, student U of C.
McGrew Gifford H G, tchr Pac Unitarian School, r 2617 Hillegass av.
McGrew Jas B, b 2647 Hillegass av.
McGrew Mary E, tchr, b 2647 Hillegass av.
McGrew Ruth E, tchr, b 2647 Hillegass av.
McGuire see also Maguire.
McGuire Edw N, died Aug 13, '09, age 23.
McGuire Fredk K (McGuire & Smith), r 1721 Alcatraz av.
McGuire Lucille, student U of U.
McGuire Thos, butcher, b 1605 Bonita av.
McGuire Thos H, trav agt, r 3012 Fulton.



E. M. WINEGAR, PROPRIETOR

COZY --- HOMELIKE --- SELECT --- GOOD SERVICE AND MENU
FAIR TREATMENT --- CLEAN AIRY ROOMS

Ye Wayfarer's Inn

CAFÉ

BAR

MEALS AT ALL HOURS

FURNISHED ROOMS

TELEPHONE MERRITT 3941

POLK'S LUMBER DIRECTORY OF THE UNITED STATES

A COMPLETE EPITOME OF THE LUMBER

::: TRADE AND KINDRED INTERESTS ::: I

MEDICAL, SURGICAL AND OBSTETRICAL CASES

Phone ALAMEDA 361

WHITE CROSS HOSPITAL

2260 SANTA CLARA AVENUE, NEAR OAK ST., ALAMEDA, CAL.

SUNNY ROOMS

GRADUATE NURSES

MODERN OPERATING ROOMS

REYNTIENS & MEERTENS

Acetylithe Welding Machines, Acetylithe Generators
Acetylithe Portable Lamps, Acetylithe Out Door Illuminating Plants
2313 WEBSTER STREET ALAMEDA

1081

1910 POLK-HUSTED CO.'S

STANDARD GAS ENGINE CO.
MARINE, STATIONARY, PLUMING
and HOISTING ENGINES Etc
Pennison and King Sts. East Oakland
A: 2d Ave. Station Phone Merritt 147

McGuire & Smith (F K McGuire, Jas Smith) ice cream mnfrs 1721 Alcatraz av.

McHaffie Wm M. bkpr, r 2616 Ashby av.

McHale Philip E. foreman Macaulay Foundry Co, r 1816 Parker.

McHenry Benj L. eng, r 1810 Stuart.

McHenry Benj L. architect 2210 Ellsworth.

McHenry Ellen J M (wid John), b 2621 Ridge rd.

McHenry Marie, student U of C.

McHenry Reynolds, student U of C, b 2210 Ellsworth.

McHuron Andr H. bkpr, r 77 Alvarado.

McIndoe Jas K. clk, r 2223 Parker.

McInery Frank E. clk, r 2221 McKinley av.

McInnis Catherine, clk, b 2115 Grant.

McIntosh Arthur M. phys 216 Acheson bldg, r 2915 Pine av.

McIntosh Donald, gardener, r 2919 Adeline.

McIntosh Jas. gardener, b 2919 Adeline.

McIntosh John A. b 2915 Pine av.

McIntosh Mattie (wid Wm), r 1816 Carlton.

McIntosh Maybell, bkpr, b 1816 Carlton.

McIntyre Adella (wid Jas B), r 2418 Ellsworth.

McIntyre Emily K. student U of C.

McIntyre Thos C, r 2459 Ashby av.

McIntyre Washington F A, student U of C.

McIvor Donald G. r 2213 Ashby av.

McJunkin Mrs Cornelia, r 2110 McGee av.

McJunkin Robt, tmstr, b 2110 McGee av.

McJunkin Robt J. driver M M Samson Meat Co, r 1636 Francisco.

McKain Edw J. grocer 2801 Tel av, r 2305 Ward.

McKay see also Mackay.

McKay Daniel, cook Institution for Deaf and Blind.

McKay Forbes L, r 1742A Virginia.

McKay Geo. plaster-r, r 1539 Henry.

McKay Jeanette, tchr, b 1539 Henry.

McKeane Wm G. clk, r 2717 Derby.

McKeand Jane W. tchr, b 2429 Channing Way.

McKechnie Donald, master mariner, r 1533 Harmon.

McKee Mrs Carrie B, r 2522 Hillegrass av

McKee Clarence Jr. ins, r 1945 Haste.

McKee Kathryn M, student U of C.

McKee Mabel, tchr Washington School, b 2407 Fulton.

McKee Phly V. salsn Huston Bros, r 1907 Milvia.

McKee Sarah A (wid Clancey), b 1945 Haste.

McKeenan John W. mining, r 2314 Haste.

McKellips Elridge L, r 3040 Fulton.

McKelvey Chas A, clk, r 3268 King.

McKenley Edw. stationery 3268 Adeline, rms 3252 same.

McKenna Mary (wid Michael), r 1812 Todd.

McKenzie see also Mackenzie.

McKenzie Andrew C, acct, r 2529 Ellsworth.

McKenzie Gordon W, surveyor, b 2 Dwight Way.

McKenzie Mrs Hazel, r 2709 Dwight Way.

McKenzie Mrs Mary, r 2316 8th.

McKenzie Robt, seaman, r 2008 8th.

McKenzie Wm, driver D J Keane, r 1 Russell.

McKenzie Wm, supt S, P Co, r 2 Dwight Way.

McKeown Grace H, tchr, b 2428 Channing Way.

McKeown Jas, cement wkr, r 2225 McKinley av.

McKeown Jane (wid James), r 2147 Broadway.

McKeown Jos, r 2226 Tel av.

McKeown Jos, tmstr, b 2147 Bkly Way.

McKeown Robt J, salsn, b 2429 Channing Way.

McKeown Mrs Sarah L, furn rooms 2 Channing Way.

McKevitt Hazel C, student U of C.

McKibben Eliza (wid Wm), b 2903 Harper.

McKIBBEN HERBERT D,
Sec Esterly Construction Co, r 2704 College av.

McKibben H Wm, electro plater, r 2 Harper.

McKibben John O, millman, b 2903 Harper.

McKIBBEN JUSTIN H,
Treas Esterly Construction Co, r 2704 College av.

McKibben Justin W, student U of C, 2704 College av.

McKibben Lella J, student U of C.

McKibben Mrs Mary J, r 2704 College.

McKie Ernest, salsn, r 2909 Ellis.

McKiernon Thos J, bkpr Monarch Ice Co, b Delaware nw cor 3d.

McKillips Henry S, clk, b 3040 Fulton.

McKillop Jas, clk, rms 3118 Ellis.

McKim O S, patternmkr Van Emon Ice Co.

McKindsley Adeline F (wid Burnham nurse, b 1731 Francisco.

McKinlay Duncan E, congressman 2 Hearst av.

McKinlay Grammar School, Dwight Way nr Dana.

McKinley Jas W Jr student U of C.

McKinley Walter L, Pine av cor Ellwood av.

McKinley Wilfred, student, b 2624 Virginia.

McKinney Geo T, student U of C.

McKinney Wm F, printer Merchants Press, r 1701 Allston Way.

McKinney Wm F Jr, musician, b 17 Allston Way.

McKinnon, see also Mackinnon.

McKinnon Adella (wid Jas), r 3046 Benvenue av.

McKinnon John J, eng, r 709 Channing Way.

McKinnon Mary, r 3046 Benvenue av.

McKinnon Thos, bkpr, b 697 Univ av.

McKinstry Chas, meatctr, rms 2070 University.

McKnight Robt, baker W L Caudle.

McKuen Frank, housemover C B Ollis.

McLaren Chas J, draftsman, b 2613 Drant av.

We Deliver in Oakland

J. LEWIN, Manager

Phone Home B 141

ALAMEDA TEA AND COFFEE CO.

2319 SANTA CLARA AVENUE

We give One Year's Subscriptions to any \$1.00 Magazines Free

Use our Superior Grade of Products and take advantage of our Premium Offer

PANCO-AMERICAN WINE CO.

C. Grosjean, Propr.
WHOLESALE AND
RETAILERS

7 TWELFTH ST.

Domestic and Imported Wines and Liquors

TELEPHONES OAKLAND 8680 HOME A 8680 Family Trade & Specialty Member Chamber of Commerce

BERKELEY CITY DIRECTORY 1910

1085

Laughlan Frank, mach, b 2415 Blake.
Laughlan Lillian M, clk S L Harper,
Okld.

Laughlin, see also MacLaughlin.
Laughlin Denis H, vice pres C J
ceseman (Inc), Berkeley, b 2716
roze.

Laughlin Donald H, student U of C,
1629 Euclid av.

Laughlin Denis W, pres McLaughlin
ng Co, r 2716 Grove.

Laughlin D W, D W McLaughlin Co,
1749 Grove.

McLAUGHLIN D W CO

D W McLaughlin, Real Estate 1041
niversity av.

Laughlin Jas A, eng Pac Guano &
ertilizer Co, r 2016 Bkly Way.

Laughlin Jas A Jr, fireman Pac Guano
ertilizer Co, b 2016 Bkly Way.

Laughlin Kate (wid Wm H), r 1629
Euclid av.

Laughlin Mfg Co, D W McLaughlin
res, G A Wanger sec, traction engines
th nw cor Snyder av.

Laughlin Mary, b 1629 Euclid av.

Laughlin Peter F (Simpson Fuel &
eed Co), r 1811 Parker.

Laurin Clara A, student U of C.

Learn, see also McClain and McLean.
Lean Chas H, foreman, r 1617 Tyler.

Lean Elizabeth (wid Wm H), r 2340
Dwight Way.

Lean Fanny W, tchr Bkly High
School, b 1829 Bancroft Way.

Lean Jay, student U of C.

Lean Rev John K, pres Pac Theological
Seminary, r 2727 Channing Way.

Lean Robt C, musician, r 2364 Woolsey

Lean Sarah E (wid Edw), r 1829 Ban-
croft Way.

Lellan, see also McClellan.

Lellan Bryce B, dairy, b 1427 Spruce.

Lellan John J, student U of C.

Lelland Angus D, r 2118 McKinley av.

Lelland Jos J, carp, b 2118 Kinley av.

Lelland Mary A, clk, b 2118 McKinley
av.

Leod Alex, r 2912 Fulton.

Leod Annie, tchr, b 2912 Fulton.

Leod Irene J A, student U of C, b
326 Josephine.

Leod Jas M, vice pres Students' Exp
and Trans Co, r 1611 Francisco.

Leod Murdock W, clk J E Morehouse,
r 1920A Univ av.

Leod Roderick M, carp, r 1326 Jose-
phine.

Lintock Benj T, shingler, r 944 Chan-
ning Way.

Lintock Lindley W, shingler, r 944
Channing Way.

Lure, see also McClure.

Lure Ada, stenogr, b 2500 Woolsey.

Lure Minnie E (wid Saml), r 2503
Woolsey.

Lure Robt D, b 2500 Woolsey.

Lure Saml I, plumber, b 2500 Woolsey.

Mahon Amanda B (wid John), r 2206
Atherton.

Mahon Frank, plasterer, b 2646 Dana.

Mahon Oscar L, real est, r 2111 Cedar.

Mann Ella F, r 2516 Fulton.

Mann Frank, clk, r 2516 Fulton.

Manus & Freeman (P J Freeman, J J
Cox), undertakers 2414 Grove.

Math John, driver, b 2418 Shattuck
av.

COOLEY, LANGWORTHY & MCCARTHY

REAL ESTATE--INSURANCE

2140 CENTER ST. BERKELEY

PHONE BERKELEY 4017

McMeen Maurice J, student U of C.

McMillan, see also Macmillan.

McMillan Arch, appr, b 1704 Woolsey.

McMillan Eben, r 3005 Hillegass av.

McMillan Geo B, student U of C.

McMillan Guy M, sailor, r 2818 Tel av.

McMillan Jennie, stenogr, r 1729 Grove.

McMillan John, carp, b 1704 Woolsey.

McMillan Katherine L (wid Duncan C),
r 2210 Russell.

McMillan Robt F, carp, r 1704 Woolsey.

McMillan Sarah (wid Phillip), r 1729
Grove.

McMillan Wm D, sailor, b 2818 Tel av.

McMillan Wm D, student U of C.

McMinn Mollie, tchr, b 2130 Amador av.

McMullen Irene W (wid Saml W), b 1643
Edith.

McMurchy Katherine, tchr i Jefferson
School, b 1826 Milvia.

McMurchy Mrs Mary, r 1826 Milvia.

McMurchy Mertin, clk C W Johnson, r
1815 Francisco.

McMurchy Murdock, solr, r 1815½ Fran-
cisco.

McMurchy Wm, salsn, r 1926 Milvia.

McMurphy Fredk W (McMurphy & Mc-
Evoy), r 1402 2d.

McMurphy Geo V G, boiler mkr Bkly Iron
Wks, r 1402 2d.

McMurphy Valentine G, boiler mkr, b 1402
2d.

McMurphy & McEvoy (F W McMurphy,
Hugh McEvoy), proprs Berkeley Iron
Wks 2d se cor Camella.

McMurray Orin K, prof U of C, r 2327
Le Conte av.

McNab A V, salsn Mason-McDuffie Co,
rms 2119 Addison.

McNab Christine S, student U of C.

McNab John, carp, r 2923 Fulton.

McNabb Ida L (wid Robt), r 2336 Derby.

McNabb Luther T, moved to Okld.

McNabb Robt J, student U of C, b 2336
Derby.

McNabb Ruth, seams, b 2336 Derby.

McNabb Walter, clk, b 2336 Derby.

McNAIR FREDERICK H,

Veterinary Surgeon Hospital for
Horses, Dogs, Cats and Other Small
Animals, City Veterinarian 2126 Haste,
Phone Bkly 4952, r 2542 Milvia.

McNair Wm W, moved to S F.

McNally Roger A, student U of C, b 2428
Bancroft Way.

McNally Wm B, hostler J C Fitzpatrick,
r 2030 Bkly Way.

McNamara Ella, clk, b 1429 Dwight Way.

McNamara Francis E, student U of C.

McNamara Frank, emp, r 1429 Dwight
Way.

McNamara Jos, student U of C.

McNamara Jos M, plumber 1429 Dwight
Way.

McNamara Margaret, tel opr, b 1429
Dwight Way.

TELEPHONES { OAKLAND 2344
HOME A4821

Strable Manufacturing Co.
and Lumber

FIRST STREET, NEAR CLAY, OAKLAND

MANUFACTURERS

Hardwood Flooring

and Lumber

READ THE

Saturday Evening Post

EVERY NEWS STAND

**AMERICAN AND FOREIGN
PATENTS
812-814 CALL BUILDING**

Trade Marks and Copyright
FRANK P. MEDIN
ATTORNEY-AT-LAW
Corner Market and Third Street

1086

1910 POLK-HUSTED CO.'S



McNamara Mary (wid Jas), r 2541 Ellsworth.
McNaughton Thos H (Maurer & McNaughton), r S F.
McNaughton Walter B, driver Maurer & McNaughton, r 2133 Woolsey.
McNealy Helen, student U of C.
McNear Ezekiel D, student U of C.
McNear Frank, trav agt, r 3021 Tel av.
McNeil Bruce, student U of C.
McNeil Danl, carp, rms 2226 Chapel.
McNeil Jas, blksmith Pac Spring Bed Co, h 843 Univ av.

MCNEILL ANNA,

Sec Warren Cheney Co, r 2411 Oregon.
McNeill Danl, r 1420 Fulton.
McNeill Donald R, student U of C.
McNeill Edw L (Nish & McNeill), r 1540 Grant.
McNeill Geo, r 2527 Shattuck av.
McNeill Hector A, student, b 2420 Fulton.

MCNEILL TEACHERS' AGENCY,

Chas R Roberts Mngr, Positions for Teachers, Governesses, Tutors, Eastman bldg. Phone Bkly 340.

McNeill Julia A (wid Jas), r 2504 Dana.
McNeill Mamie, furn rms 2527 Dwight Way.
McNeill Roy, b 2420 Fulton.
McNeill Theo L, bkpr, b 2504 Dana.
McNulty Chas R, trav agt, r 1337 Grove.
McNulty Harry J, phys 2311 Hearst av.
McNulty Jas M (J M McNulty & Son), r 1639 Oxford.
McNulty J M & Son (J M and L C), fuel and feed 2166 Vine.
McNulty Lester C (J M McNulty & Son), b 1639 Oxford.
McPhail John R, r 1824 Prince.
McPhail Wilford M, cementwkr, r 1635 Woolsey.
McPherrin Frank, acct, r 2905 Grove.
McPherson John, painter, r 1634 Felton.
McPherson Tessa A, r 2550 Haste.
McPike Hazel A, student U of C.
McQueen Amelia J (wid John C), r 2158 Blake.
McQueen Henry M, chemist El Dorado Oil Wks, r 2409 Webster.
McQueen Robt, ironwkr, r 1508 Ward.
McQueen Henry, metalwkr, b 1651 Hopkins.
McQueen Kate (wid Leroy M), r 1651 Hopkins.
McQueen Leroy M, died Sept 2, 09, age 73.
McQueen Richd, b 1651 Hopkins.
McQuilkin Jas C, r 2804 Stuart.
McQuilkin J A, r 2318 Tel av.
McRobbie Wm, lab, r e s 3d 1 s of Page.
McShane Ellen (wid Jas), r 2495 Tel av.

McSpaden Lewis, student U of C, b 2 Addison.
McSpaden Mrs Lillian, r 2167 Addison.
McSwanson Jas B, student U of C.
McTarnahaw Carroll, mining eng, b 1 Walnut.
McVean Edgar (Bruner & McVean), Okld.
McWalters David, lab, r 2841 McGee av.
McWayne Earl E, moved to San Diego.

M

Maas Jacob, plumber, r 2114 Essex.
Macabe, see also McCabe.
Macabe Elizabeth J, b 2051 Shattuck av.
Macabe Wm C, salsn G W Little, r 3 Shattuck av.
Macaulay Henry C, pres H C Macaulay Foundry Co, r 1516 Walnut.

MACAULAY H C FOUNDRY CO,

Henry C Macaulay, Pres; John Lauff Vice-Pres; Clarence M Henderson, S n s Carlton 1 e of Carlton Station.

Macbeath Grace, nurse 2534 Bancroft W
Macbeath Ruby C, student U of C, b 2 Bancroft Way.
MacBeth Clarence, pressman, r 188 Harmon.
MacBride, see also McBride.
MacBride Donald S, b 2724 Garber.
MacBride Elizabeth C, b 2724 Garber.
MacBride Emily M (wid Horatio E, r 2 Garber.
MacBride Robt A, salsn Mason-McDuffie Co, r 2724 Garber.
MacCaslin Irving A, painter, r 1615 I nito av.

MacColl, see also McColl and McCall.
MacColl Douglas R, b 2608A Benvenue.
MacColl Emily E (wid Alec D), r 260 Benvenue av.
MacCormack Allen J, lab, r 1820 4th.
MacCormack Charlotte (wid John), r 14 4th.

MacCulloch Murray, stenogr, r 2219 Stuyvesant.
MacCurdy, see also McCurdy.
MacCurdy Clara J, wid Wm H), b 2 Prospect.
Macdermont Jas M, salsn Harold Haven r 2004 Grove.

Macdonald, see also McDonald.
MacDonald Anthony H, salsn R A Ber & Co, r 2622 Regent.

Macdonald Arch, clk, rms 2017 Parker.
Macdonald Danl J, miner, r 2423 Ward.
Macdonald David G, asst frt agt, r 20 Carlton.

Macdonald Harold, clk, b 1904 Virginia.
Macdonald Hugh, barber 2103 Univ av, 1834 Addison.

Macdonald John D, barber Hugh Macdonald, r 1725 Shattuck av.

Macdonald Pearl J, bkpr, b 1904 Virginia.
Macdonald Robt W, student, b 2423 Ward.
Macdonald Ross, solr, rms 2017 Parker.
Macdonald R, student Bkly Bus Col, 2912 Lorena.

MacDonald Simon O, foreman, r 29 Deakin.

Macdonell Duncan, b 3030 Deakin.
Macdonell Duncan A, mining, r 3030 Deakin.

POLK'S LUMBER DIRECTORY OF THE UNITED STATES
A COMPLETE EPITOME OF THE LUMBER
::: TRADE AND KINDRED INTERESTS :::

HUMPHREY AUTOMATIC GAS HEATER
WATER
1313 BROADWAY J. E. MIRANDA OPP. POSTOFFICE
PHONES: OAKLAND 678, HOME A3481 KEEPS YOU IN HOT WATER

PHOENIX FLOUR

THE WHITEST
THE BEST
ASK YOUR GROCER

BERKELEY CITY DIRECTORY 1910

1087



If You Must Move, See That You Move Right
1070 BROADWAY

Iacdonell Geo A, carp, r 1516 Milvia.
Iacdougall, see also McDougall.
Iacdougall Herbert C, shipping, r 2325 Hilgard av.
Iace Albt D, student U of C.
Iacenauer Chas, driver, r 2333 Grant.
Iacenauser Chas Jr, printer, b 2333 Grant.
IacFadyen Frances B (wid Allen), r 2311 Durant av.
IacFadyen Ralph J, student U of C, b 2311 Durant av.
IacFarland Grace M, student U of C.
IacFarland Mabel, clk, rms 1884 Alcatraz av.
IacFarlane, see McFarlane.
Iac Gibbon Julia E (wid Ernest E), r 2947 Magnolia av.
IacGiblon Paula E, b 2947 Magnolia av.
IacGowan, see also McGowan.
IacGowan Mrs Caroline, nurse 1931 Vine.
IacGregor, see also McGregor.
Iacgregor Wallace, mining eng, r 2120 Channing Way.
Iachen Walter, clk, r 1804 Russell.
Iachen Wm T, r 1804 Russell.
Iacintosh, see also McIntosh.
IacIntosh Allen D, lithogr, r 1608 1/2 Oxford.
IacIvor Robt T, painter, r 1171 Spruce.
Iack Chas, b 1903 Milvia.
Iack Ester (wid Erick), r 1436 Euclid av.
Iack Ronald R, student U of C.
Iack Wilfred L, stenogr, rms 2407 Fulton.
Iackay, see also McKay.
Iackay Rev Allan, r 2632 Regent.
Iackay Elvira J M, student U of C, b 2632 Regent.
Iackay John G (Porteous & Mackay), r Virginia Apts.
Iackay Julia I, student U of C, b 2632 Regent.
Iackay Seth A A, clk, b 2632 Regent.
IackKenna Meda L, tchr, b 3075 Bateman.
IackKenzie, see also McKenzie.
IackKenzie Cora H (wid John A), r 2415 Bowditch.
IackKenzie Mrs Grace, r 1940 Russell.
IackKenzie Jessie, bkpr, b 1940 Russell.
IackKenzie Wm, clk, b 1940 Russell.
Iackey J C, teller, rms 1918 Stuart.
Mackie Herbert P, died July 16, 09, age 30.
Mackie Paul, student, b 2537 Hearst av.
Mackie Rupert W, clk, b 2537 Hearst av.

Mackie Wm G, surveyor, b 2537 Hearst av.
Mackie Wm P, melter, r 2537 Hearst av.
MacKinnon, see also McKinnon.
MacKinnon Annie, student Bkly Bus Col, b Eunice and Henry.
MacKinnon Anna, emp Pfister Knitting Co, b 2117 9th.
MacKinnon Eliza, emp Pfister Knitting Co, b 2117 9th.
MacKinnon Geo W, clk, b 1725 Hearst av.
MacKinnon Hector, lab, b 2117 9th.
MacKinnon Jas H, shoemkr 2026 San Pab av, r 2117 9th.
MacKinnon Norman H, carp, b 1725 Hearst av.
MacKinnon Thos, bridge tndr, r 1725 Hearst av.
MacKinnon Jas, plumber W C Mackinnon, b Eunice cor Henry.
MacKinnon Wm C, plumber 1444 Shattuck av, r Eunice cor Henry.
MacKusick Harry A, mngr, r 2636 Haste.
Maclean, see also McClain and McLean.
MacLean Hugh, messr, b 2812 6th.
MacLean John, carp, r 2812 6th.
MacLean Minnie, bkbnr, b 2812 6th.
Maclean Wm J, r 1610 Alcatraz av.
MacLennan Malcolm C (M C MacLennan & Co, r Okld.
MacLennan M C & Co (Malcolm C MacLennan), dry goods 3307 Adeline.
MacLeod Geo W, clk, r 3017A Grove ct.
Macmillan, see also McMillan.
MacMillan Bruce, plumber, r 1522 Harmon.
MacMillan Jean C, student U of C.
MacMullen Jas D, student U of C.
Macomber Louise, milliner H Busher, b 1606 Milvia.
Macomber Lydia C, b 1606 Milvia.
Macomber Wm F, mstr mariner, r 1605 Milvia.
Macomber Wm F Jr, tel opr, b 1606 Milvia.
Macpherson Dorothy B, student U of C.
Macpherson Harry H, student U of C.
Macpherson Livingston, purser, r 1640 Bancroft Way.
MacWalters David, lab, r 2541 McGeer av.
Madden Angus C, student U of C, b 2414 Dana.
Madden Gustavus R, civ eng, b 2720 Hillegass av.
Madden Jerome, r 2720 Hillegass av.
Madden John K, b W C Madden.
Madden Wilkes C, r W S Nielsen 3 n of Cordonices Creek.
Madden Mrs Wilson E, b 2816 Forest av.
Maddocks Amy J, stud-nt U of C.
Maddox Benj H, student U of C.
Maddux Emily S, student U of C.
Madeira Wm I, insprtr, b 1847 Bancroft Way.
Maden Edw W, r 1614 Oregon.
Mader Herman F, student U of C.
Maderos Jesse F, r 2411 Stb.
Maderos Manuel, mach Byron Jackson Iron Wks, b 2411 Stb.
Madison Chas, lab W H Shucy & Co.
Madison Chas R, tchr, r 2621 Haste.
Madison Geo, clk Miller-Walker & Co, r 2018 Blake.
Madison Lucy I, clk, b 2734 Benvenue av.
Madison Sarah (wid P T), r 2621 Haste.
Madruza Manuel F, lab, r 2116 7th.
Madsen Niels, yardmn Institution for Deaf and Blind.
Magann Jas G, printer, r 1654 Ashby av.



Wm. DeCoursey's Sweeping Compound
Cleans and Brightens Carpets and Linoleum
Disease Germs
Death to Fleas, Moths and
Beware of Fakes and Imitations

Manufactured By

Wm. DeCoursey & Co.

1611 Brush St.
Oakland, Cal.

Telephone Oakland 6009

718 Golden Gate
Avenue

San Francisco, Cal.

Telephone Franklin 4970

OAKLAND TRIBUNE

EVERY EVENING — SUNDAY MORNING

Reaches 50,000 Homes Every Day 8th and Franklin St.

BOTH PHONES

FLAGS AND BURGEEES

WHITE-WALLACE CO.

INCORPORATED

Phone { Oakland 194 Home A4194 } 1252 Webster



ALAMEDA RUG WORKS

RUGS MADE FROM OLD CARPETS

Carpets taken up, cleaned and relaid

2006 EVERETT STREET

Phone Alameda 30

ALAMEDA

1088

1910 POLK-HUSTED CO.'S

Oakland Conservatory of Music

DIRECTOR
Adolf Gregory

The largest
and most
thoroughly
equipped
School of
Genuine
Musical

Instruction on the Pacific Coast.

203-05 TWELFTH ST., Corner Jackson
Sunset Oak. 4922—Home A2922

Magann Jas G Jr, real est, b 1654 Ashby av.
 Magee Mrs G E, asst U of C, r 2525 Durant av.
 Magee John D, died March 18, '09, age 41.
 Magee W E, prof U of C, r 2525 Durant av.
 Maggart Maud L (wid Thurston), b 2022 Dwight Way.
 Maggs Clement, furniture 3235 Adeline, r 3206 same.
 Maginnis Hattie S (wid John), b 1540 Hawthorne ter.
 Magioncalda John, fruits 2535 Tel av, r 4601 same.
 Magner Neal, driver H W Ross, r Okld.
 Magneson Oliver, contr, r 2712 College av
 Magnus Christian, cook 2022 Shattuck av.
 Magnuson Chas A, tanner Manasse-Block Tanning Co, r 701 Jones.
 Magoffin E H, lino opr Bkly Reporter, r Okld.
 Magoon Chas L (Magoon & Maguire), r 1605 Bonita av.
 Magoon Mrs Mary E, Christian Scientist 1605 Bonita av.
 Magoon & Maguire (C L Magoon, Thos Maguire), meats 2235 Shattuck av.
 Magruder Geo M, marine eng, r 2731 Alcatraz av.
 Maguire John, lab, b 2423 8th.
 Maguire John J, lab, r 2423 8th.
 Maguire Mary, student Bkly Bus Col, b 2717 Russell.
 Maguire Thos (Magoon & Maguire), r 1605 Bonita av.
 Mahana Eva K (wid David F), r 3120 King.
 Maher John F, baggage agt, r 3033 Wheeler.
 Maher Michael, b 3033 Wheeler.
 Maher Upton J, lab, r 1438 Derby.
 Mahl Ed, bksmith Byron Jackson Iron Wks, r Okld.
 Mahler Mrs Clara, r 2237 Atherton.
 Mahler John M, r 2237 Atherton.
 Mahon Ross L E, student U of C.
 Mahoney Jas S, mngr, r 2305 Fulton.
 Mahoney Michael C, bksmith, r 2009 Hearst av.
 Mahoney R-uben H W, printer 1746 Alcatraz av, r Okld.
 Maier Adolph, butcher, r 2901 California.
 Maier Barbara, grocer 2901 California.
 Mailanen Otto, carp, b 1010 Grayson.
 Mailho Peter, billiards 821 Delaware.
 Main Mrs Drusilla, r 2331 Ward.
 Main Ethel H, moved to San Jose.
 Mainleri Mary (wid Rocco), r 832½ Delaware.
 Mainland Wm D, student U of C, b 2534 Bancroft Way.
 Mains Andr J, foreman, r 1639 Prince.
 Mains John, carp 470 Grayson.
 Mainwaring Edw R, printer Atthowe & Co, r Okld.

Maisel Owen L, student U of C.
 Major Leonard J, student U of C.
 Major Otto, millhand Hunter & Goodburn, r Okld.
 Majors Mrs Elizabeth, r 2226 Chapel.
 Makinney Clarice (wid Geo), stenogr, r 2429 Ellsworth.
 Malatesta Stephen, student U of C.
 Malcolm Chester T Jr, student U of C.
 Malcolm Geo, grocer 1227 3d.
 Malcolm Geo Jr, cook, b 1227 3d.
 Malcolm Hazel E, student U of C.
 Maide Harry, salmn, r 3112 Deakin.
 Maldonado Fernando B, r 2316 Virginia.
 Mallen Emil, r 1910 10th.
 Mallery Jessie B (wid N W), r 2430 Fulton.
 Mallett Fowler, designer, r 2335 Warring.
 Mallett John H, b 2335 Warring.
 Malloch Christine A, student U of C, b 1813 Berkeley Way.
 Malloch Grace, student, b 1813 Berkeley Way.
 Malloch John J, solr, b 1813 Berkeley Way.
 Malloch Peter, r 1813 Bkly Way.
 Malm Arthur H, student U of C.
 Malmquist F Oscar, painter, r 1709 Channing Way.
 Malone Emma C (wid Jas M), b 2305 Russell.
 Malone Florence L, tchr Hawthorne School, r 2028 Carlton.
 Malone Mrs Mary, seams, b 2028 Carlton.
 Maloney Cornelius D, supt People's Water Co, r 1622 Univ av.
 Malstrom Abraham, marlner, r 3017½ King.
 Maltinesco Henry B, student U of C.
 Maltman Carrie P, bkpr, b 3107 Deakin.
 Maltman Elna O, bkpr, b 3107 Deakin.
 Maltman Mrs Mary V, r 3107 Deakin.
 Maltman W David, broker, b 3107 Deakin.
 Manasse Aug, pres Manasse-Block Tanning Co, r 2827 Regent.
 Manasse-Block Tanning Co, Aug Manasse, pres; Roy Block, sec; w s 4th 2 s of Gilman.
 Manauh Amanda (wid Wm), r 1609 Hearst av.
 Manauh Wm, carp, b 1609 Hearst av.
 Manchester Mrs Genevieve L, director A to Zed School.
 Manchester Geo P, pub, r 1825 Hearst av
 Manchester Ida, r 2360 Ellsworth.
 Manchester Mark, died Aug 12, '09, age 64.
 Manchester Walter, music tchr 2362 Ellsworth.
 Mando Mateo, lab, r 741 Addison.
 Mangels Celia (wid Christopher), r 1611 Todd.
 Mangels Mrs M H, r 1824 Ashby av.
 Mangels Isabel W, died July 11, '09, age 47.
 Manhauff Donald F, r 2035 Channing Way.
 Manhattan Lndry Co, P L Howe mngr, 1812 Dwight Way.
 Manion Ellen, clk, b 1907 Harmon.
 Manien Mamie (wid Rocco), r 832 Delaware.
 Manion Mrs Margaret, r 1907 Harmon.
 Manion Thos, stonectr, b 1907 Harmon.
 Manley Edna, emp Pfister Knitting Co, r Okld.
 Manley Ida M, student U of C.
 Manlove Mary, died March 23, '09, age 69

STOP
 Before looking further, call up F. F. PORTER
 for Real Estate, Insurance, Loans, Notary or
 Storage, at 1016 Broadway, either phone 1990

MUSIC AND MUSICAL MERCHANDISE

Pianos: WEBER
Pianola Pianos
Blasius & Sons

J. & C. Fischer
Kohler & Chase
Kohler & Campbell

1013-1015 Broadway, Oakland, Cal.

KOHLER & CHASE, Inc.

ESTABLISHED 1850

TELEPHONE OAKLAND 1009

Karl H. Nickel Co.

Suite 211
Oakland Bank of
Savings Building
Telephones: Oakland 4552 Home A 4952
Real Estate, Insurance, Investments, Designing and Building

BERKELEY CITY DIRECTORY 1910

1089

Mann Edw, rms 1811 Ward.
Mann H Vernon, clk, r 2536 Regent.
Mann Melvin J, real est, r 1737 Bancroft Way.
Mann Robt A, bkpr, b 2536 Regent.
Manning Clark, solr, r 2001 Bancroft Way
Manning Geo, carp, rms 2001 Bancroft Way.
Marrow Geo R, millhand, b 2021 Blake.
Mansell Robt E, instr U of C, r Univ Cottage No 2.
Mansfield Chas, proof reader, r 2156 Ashby av.
Mansfield Chas T, propr Terminus Hotel, r 2105 Univ av.
Mansfield Nathan, miner, r 2124 Parker.
Mansfield Nathan T, miner, r 2124 Parker.
Mansfield Richd, lab, r 1332 6th.
Manship Geo, student U of C.
Manson John H, lab Carbonic Dioxide Corp, r 637 Univ av.
Manson Robt M, student U of C.
Mantelli Harry, barber, r 728 Allston Way.
Manthorp Mrs Eva M, r 1828 Delaware.
Manto Mateo, lab, r 741 Addison.
Manto Pasquale, lab, b 741 Addison.
Mantz Anna, tchr, b 2223 Chapel.
Manuel J W, student Boone's Univ School, b 2029 Durant av.
Manuel Leslie C, student U of C.
Manuel Robt A, student U of C, b 2627 Ridge rd.
Manyard Fredk E, eng, r 1645 Allston Way
Maple Ralph, salsn Egly Glass Co, rms 2070 Univ av.
Mara Wm H, r 2012 Francisco.
March Arthur, shingler, b rear 2312 9th.
March John, shingler, b rear 2312 9th.
March Wm (Parkinson & March), r 2821 Cherry.
Marchand Marguerite (wid Louis), r 2336 7th.
Marchant Luther B, student U of C.
Marchetti Peter, lino opr, r 2434 Roosevelt av.
Marcucci Mrs Mary, r 2226 Grove.
Marden Georgia, b 2027 Hearst av.
Marengo Simon, r 2216 6th.
Margrave Edmund De L, stud-nt U of C.
Margutti Estelle, b 1436 Milvia.
Marshall Constantine, lndrywkr, r 1921 Folger av.
Markel Milo J, eng, b 1724 Francisco.
Markell Lorne R, trav agt, r 1545 Josephine.
Markham Geo, painter, r 2906 King.
Markley Edw H, lab, b 1448 3d.
Markley Mrs Jennie, r 1448 3d.
Marks Aaron, tailor 2216 Tel av.
Marks Chas B, r 2811 College av.
Marks Ethel B, student U of C.
Marks Fredk, optician, r 1600 Todd.
Marks Harry G, salsn, b 2508 Ashby av.
Marks Helen N, dom 2512 Etna.
Marks Jos, lab, r 1226 Kains av.
Marks J Wesley, tel opr, rms 2226 Parker.
Marks Moses, r 2177 Allston Way.
Marks Percy C, student U of C.
Marks Saml M, r 2741 Dwight Way.
Marks Selby H, student U of C.
Markwart Earl H, student U of C.
Markwart Irving G, student U of C.
Marliave Alice D, (died Dec 10, 09, age 28.
Marliave Edw C, broker, r 2037 Lincoln.
Maroney John G, molder Macaulay Fndry Co, r 1810 Parker.

Oakland Elevator Co.

Installations :: Repairs
Inspections

8th, S.E. Cor. Webster Phone Oakland 3710

Marquand Mrs Adelaide, real est 2151 Center, r 1910 Sacramento.
Marquand Bruce A, b 1910 Sacramento.
Marquand Henry N, b 1910 Sacramento.
Marquez Miguel, b 1026 Allston Way.
Marquis Alice H (wid Al-x W), r 2800 Tel av.
Marquis Edw M, r 2710 Elmwood av.
Marquis Percy E, clk Cooley Hardware Co, r 2538 Chilton Way.
Marr John, r 2924 Otis.
Marrison Gertrude, stenogr, b 1515 Spruce.
Marritt Alfred L, clk, b 2216 Grant.
Marritt Herbert A, student, b 2216 Grant.
Marritt Jeanette (wid Alfred P), r 2216 Grant.
Mars John F, gardener, b 2215 McGee av.
Mars Mrs Edith, b 1315 Spruce.
Marsellis Annabel, b 2915 Wheeler.
Marsellis Ella, clk A O Donogh, r 2915 Wheeler.
Marsellis Ford, signal service, r 2915 Wheeler.
Marsellis Hanlan C, driver Hose Co 5, B F D, r 2915 Wheeler.
Marsellis Ruby, b 2915 Wheeler.
Marsh Chas A, clk, r 2335 Roosevelt av.
Marsh Chas M, painter, r 2224 Parker.
Marsh Mrs Elizabeth, b 2129 Rose.
Marsh Geo J, mngr, r 2902 Channing Way
Marsh Iola B (wid Jefferson), r 2815 Russell.
Marsh Kathryn S, b 2806 Derby.
Marsh Leon F, carrier P O, r 2838 Grant.
Marsh Lillian (wid Sydney), b 2806 Derby.
Marsh Mara D (wid Almon R), r 2310 Durant av.
Marsh Marie A (wid Frank M), r 2329 Roosevelt av.
Marsh Mildred M, tchr, b 2815 Russell.
Marsh Saml J, painter, r s s Main 1 w of Ceritto av.
Marsh Viola, baker 2838 Grant.
Marsh Zeta M, tchr, b 2815 Russell.
Marshall Alex, lab Cal Ink Co, r 631 Camella.
Marshall Archibald C, com mer, r 3044 Tel av.
Marshall Mrs Bella E A, r 2724 Channing Way.
Marshall Eva L, student U of C.
Marshall Florence M, student U of C.
Marshall Geo, watchman Institution for Deaf and Blind.
Marshall Gordon S, clk, r 1921 Francisco.
Marshall Hugh M, civ eng, b 2947 Piedmont av.
Marshall Ida M (wid Hugh), r 2947 Piedmont av.
Marshall Jas A, student, b 2947 Piedmont av.
Marshall John A, contr, r 2520 Haste.
Marshall Manuel, paintmkr Paraffine Paint Co, r n s Garfield av 1 e of Stannage av.
Marshall Mary L, student U of C.
Marshall Olive M, b 2947 Piedmont av.

RAG RUGS

RUGS MADE FROM INGRAINS, BRUSSELS, TAPESTRY AND STAIR CARPETS

SILK PORTIERES

COTTON COVERS

BERKELEY RUG WORKS

GINN & SONS
PHONE BERKELEY 4465

D. ANDKER EMBALMER AND FUNERAL DIRECTOR

LADY ATTENDANT

225 TWELFTH ST, COR. ALICE (Pythian Castle)

PHONES OAKLAND 1777 HOME A 5777

D. B. HUNTER,
Pres. and Geo. Mgr.
Main Office and Yard
Shattuck Av. & Oregon St.
Berkeley, Cal.
Tel. Berkeley 8

Hunter Lumber Co.

VERE W. HUNTER,
Secretary
Wharf and Yard
South End of
Webster Street Bridge
Tel. Berkeley 8.

INCORPORATED NOV. 14, 1902

1090

1910 POLK-HUSTED CO.'S

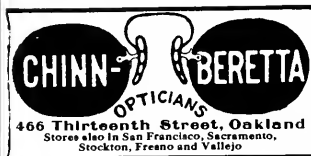

MARSHALL STEEL CO,

Marshall Steel Mng'r, Tailors and Dry Cleaners 2126 Center.

Marsicano Andr, boxmkr, r 1920 6th.
Marsicano Jas V, helper, r 2236 5th.

Marskey Peter, granitectr, r 1032 Virginia.

Marston Josephine, b 2534 Piedmont av.

Marston Sibil, elocution tchr 1500 Arch.

Marston Wm H, r 1500 Arch.

Martel John L, assayer, r 1517 Henry.

Martens Anna (wid Marcus), r 2320 Webster.

Martens Carl F, salmn, b 2320 Webster.

Martens Christ, grocer 1646 Grove, r 1623 same.

Martens Herman G, r 2320 Webster.

Martens Katherine, tchr, b 2815 Russell.

Martenstein David J, sec Claremont Realty Co, b 3046 Claremont av.

Martenstein Jacob A, real est, b 3046 Claremont av.

Martenstein John, r 3046 Claremont av.

Martenstein John K, student U of C, b 3046 Claremont av.

Martenstein Mary (wid Jacob), r 3109 Lewiston av.

Martin Albt, tailor, r 1436 Alcatraz av.

Martin Bruce B, student U of C.

Martin Carl K, plumber, r 1332 Rose.

Martin Chapin A, mining, r 2700 College av.

Martin Chas E, carp, rms 2105 Univ av.

Martin Dora L, tchr, b 2700 College av.

Martin Edw H, r 2428 Channing Way.

Martin Edw J, student, b 2233 Eunice.

Martin Emily J (wid Henry), r 1809 California.

Martin Ferd, millman, b 2411 5th.

Martin Frank A, plasterer, b 2321 McKinley av.

Martin Frank J, salmn, r 1614 Russell.

Martin Geo H, clk, r 1621 Ashby av.

Martin Geo S, r 1751 Walnut.

Martin Geo W, mach, r 2880 Webster.

Martin Harry M, real est 2185 Shattuck av, r 2715 Hillegass av.

Martin Helen E, b 2041 Cedar.

Martin Helen L, tchr, b 1511 Spring.

Martin Helen T, student U of C, b 2428 Channing Way.

Martin Helen W (wid Egbert J), r 2293 Eunice.

Martin Henry, wood dealer, r 1438 Grove.

Martin Herbert S, phys, r 2629 Grant.

Martin Hugh, contr, r 2018 Delaware.

Martin H Scott, real est, b 2715 Hillegass av.

Martin Ivan G, student U of C, b 2237 Shattuck av.

Martin Jacob C, r 1821 Bkly Way.

Martin Jas, bkman, rms 2045 Cedar.

Martin Jas A, meterman Bkly Elec Lighting Co, b 1970 Shattuck av.

Martin Jas L, nursery 1607 Hopkins.

Martin Jennie (wid Noble), b 2413 Milvia.

Martin John I, master mariner, r 170 Parker.

Martin John J, elec, r 2930 Otis.

Martin John R, master mariner, r 170 Parker.

Martin Kate M, b 1708 Parker.

Martin Leland S, student U of C.

Martin Leon E (Keyes & Martin), r 270 College av.

Martin Leona, tchr, b 2610 Regent.

Martin Linus E, moved to Colfax.

Martin Martha M (wid Jas), r 1727 Parker.

Martin Mrs Mary, rms 2990 Adeline.

Martin Mrs Mathilda, sta agt, b 202 Prince.

Martin Matilda B (wid Henry V), r 151 Spring.

Martin Mathilde E, tchr Franklin School b 2411 5th.

Martin Maude A, b 2715 Hillegass av.

Martin Mildred P, student U of C.

Martin Mrs Mira E, furn rms 2107 Dwight Way.

Martin Olive (wid Fredk), r 2411 5th.

Martin Oliver G, clk, r 1126 Delaware.

Martin Ruth, student U of C.

Martin Sarah E (wid Thos L), b 202 Blake.

Martin Scott H, real est, b 2715 Hillegass av.

Martin Thos B, carp Byron Jackson Iron Works, b 1019 Pardee.

Martin Virginia (wid Noble), r 241 Milvia.

Martin Wm, contr, r 2408 Grove.

Martin Wm A, carrier P O, r 2321 McKinley av.

Martin Wm H, salmn, b 2107 Dwight Way.

Martin Mrs Wm H, furn rms 2107 Dwight Way.

Martin Wm E, student U of C.

Martin Wm W, carp, r 1019 Pardee.

Martin Wm W O H, b Hotel Carlton.

Martind-l Chas R, b 1245 Bkly Way.

Martine Ella M, student U of C.

Martinez Carmelita A, b 1834 Hearst av.

Martinez Henry F, salms, b 2329 Prospect.

Martinez John, elec, b 1834 Hearst av.

Martinez Leopold, barber 1507 Shattuck av.

Martinez Rafael A, r 1834 Hearst av.

Martinez Walter C, elec, b 1834 Hears av.

Martinez Woodward J, elec, r 183 Hearst av.

Martinez Savier, tchr Cal School of Art and Crafts, r Piedmont.

Martini Edw, lab, r w s Curtis 2 n o Cordones creek.

Martinusen Sapanias, master mariner, 1 2224 Byron.

Marty Dominic, creamery 2112 Vine, 1509 Grove.

Martyn Alice, bkpr Sunset Grocer Co, Okld.

Marvin Mrs Ellen, r 2207 Ellsworth.

Marwed-l Geo A E, student U of C.

Marxem Nichol F, master mariner, 1706 Dwight Way.

Maschio Pearl G, student U of C.

Maslin Francis I, student U of C.

Masom Bessie, b 2729 Fulton.

Mason Chas F, supt wires, r 2633 Regent.

Mason Gertrude H, tchr, r 2627 Channing Way.

Mason Helen K, died June 12, '09, age 72.

Mason Jas H P, trav agt, r 2205 Ward.



Lewis
and
Mitchell
Inc.

REAL
ESTATE
AND
FIRE
INSUR-
ANCE
BROKERS

1262
Broadway

Phones:
Oakland 6622
Home A2250



INDEPENDENT OF THE TRUST

JULIUS S. GODEAU

1305 Franklin Street. Phones: Oakland 4045 Home A 4915

I will furnish for \$75, Hears, two hacks, embalming, shroud and cloth covered casket

BOOKS

20 per cent Discount
from
Publishers' Price

Smith Bros.
462-464 13th St.
Bet Broadway and Washington

BERKELEY CITY DIRECTORY 1910

1091

MASON JOSEPH J.
Insurance 2435 Bancroft Way, r 2726
Telegraph av.

MASON-McDUFFIE CO.
Duncan McDuffie, Pres; Perry T Tompkins, Sec; Real Estate, Insurance and Rents, Shattuck av ne cor Addison; Phone Bkly 200.

Mason Wm C, r 1900 California.
Mason Wm M, dentist 2446 Channing Way, r Okld.

Masow Edwin, carp, b 2801 College av.
Masow Frank A, carp, b 2801 College av.
Masow Frank H, contr, r 2801 College av.
Masow Geo, b 2801 College av.

MASONIC TEMPLE,
Bancroft Way ne cor Shattuck av.
Masonic Temple Assn of Bkly, C S Merrill Sec, Masonic Temple.

Masow Helen F, b 2801 College av.
Masow Wanda, stencgr, b 2801 College av
Masser Rudolph, tailor, r 3453 Prince.
Masson Jas R, student U of C.
Massoni Arturo (Massoni & Dal Porto), r 3226 Adeline.

Massoni & Dal Porto (Arturo Massoni, Renaldo Dal Porto) fruits 3226 Adeline

Most Augusta, typwrtr Institution for Deaf and Blind, r 2911 Florence.

Mast Emma, clk, b 2911 Florence.

Mast Francis (wid Chas), r 1810 Univ av.

Mast Glenn E, clk P O, r Okld.

Mast Gussie, tchr, b 2911 Florence.

Mast Herman X, tailor, b 2911 Florence.

Mast Nellie M, clk, b 2911 Florence.

Mast Wm E, b 2911 Florence.

Master Thos, steamftr, r 1711 Grant.

Masters Beatrice V, clk, b 1517 Spring.

Masters Mary E (wid Fredk J), r 1517 Spring.

Masterston Jas F, clk, b 1712 Stuart.

Mastick Spencer, student U of C.

Matches Atkin E, framer, r 2025 Prince.

Matches Caroline W, b 2025 Prince.

Matchett Mary, nurse 2122 Bancroft Way.

Mathers H, waiter Institution for Deaf and Blind.

Mathes Dana H, vice-pres Sunset Grocery Co, r Okld.

Matheson Angus, plasterer, r 1523 Fairview.

Matheson Anna, hair dresser, rms 2601 Haste.

Matheson Henry I, plasterer, b 1523 Fairview.

Matheson James I C, salsn, r 2447 Prince.

Matheson Jessie A, music tchr, rms 2001 Haste.

Matheson Minnie G, clk, b 1523 Fairview.

Mathews Ella (wid Calvert), r 5 University Cottages.

Mathews John M, b 1725 Shattuck av.

Mathews Josephine H, student U of C.

Mathews Mariana A, b 2511 Virginia.

Mathews Mary A, died June 18, '09, age 53.

Mathews Stonewall J, printer Berkeley Gazette Pub Co, r 2044 Center.

Mathews Therese, r 2853 San Pablo av.

Mathews Wm P, phys, b 2017 Essex.

Mathewson Mrs Gertrude H, asst libr Public Library, r 1617 La Loma av.

Mathewson Riehd H, civ eng, r 1617 La Loma av.

Mathieson J C, elec eng, r 1531 Bonita av.

LAYMANCE
REAL ESTATE COMPANY
REAL ESTATE AGENTS AND AUCTIONEERS
1214-1216 BROADWAY, OAKLAND
Phones, Oak. 328 Home A 3328

Mathieson A, mach Van Emon Elev Co.
Mathieu Jas (Jas Mathieu & Co), r 1801 Ward.

Mathieu Jas & Co (Jas Mathieu, Mrs D S Fimdory) grocers 2701 Grant.

Mathis Geo, solr S J Sill Co, r 2416 Parker.

Mathison John, chimney bldr, rms 1884 Alcatraz av.

Matignon Bertha E, tchr, b 2232 Blake.

Matignon Edmond C, mgr, b 2232 Blake.

Matignon Mrs Emma V, asst U of C, r 2232 Blake.

Matousek Riehd, brewer Raspiller Brewing Co, r Richmond.

Matson Clark T, appr, b 1506 Kains av.

Matson Edw, tel opr, b 2429 8th.

Matson Forrest B, police, r 1339 Stanage av.

Matson Jas, elec, r 2215 Jefferson av.

Matson Mrs Jane, b 1603 Prince.

Matson Jos (Matson & Hartkop), r 2215 Jefferson.

Matson Michael, grocer 2429 8th.

Matson Theo H, r 1506 Kains av.

Matson & Hartkop (Jos Matson, G H Hartkop), props Scenic Theater 2057 Univ av.

Matta Claude, salsn, r 2035 Channing Way.

Matta Claude E, trav agt, r 1621 Addison

Mattern Geo A, mnfr, r 2701 Regent.

Mattern Herman, b 2701 Regent.

Mattern John H, student U of C.

Mattern Mabel K, student U of C.

Mattes Leo A, trav agt, r 2442 Russell.

Matthew Hettie B, clk, b 2009 Lincoln.

Matthew Hurd S, student U of C, b 2009 Lincoln.

Matthew Raymond, student U of C, b 2009 Lincoln.

Matthew Samuel H, student U of C.

Matthew Rev Winfield S, pastor Trinity Church, r 2009 Lincoln.

Matthew Winfield S Jr, sec, b 2009 Lincoln.

Mathews see also Mathews.

Mathews Agnes, seams, b 1635 Dwight Way.

Mathews Arba J, student U of C.

Mathews Bort, clk Cal Ink Co, r 556 20th.

Mathews Chas L, watch mkr 3245 Adeline.

Mathews Edgar, millbrn, r 2817 McGee av.

Mathews Edw S, r 2311 Haste.

Mathews Ella (wid Culvert), r 5 Univ Cottage.

Mathews Geo W, clk, r 2311 10th.

Mathews Helen R, student U of C.

Mathews John, ironwkr, r 2013 9th.

Mathews Luclen G, av agt, b 1520 Euclid av.

Mathews Luclen G, av agt, b 1520 Euclid av.

Mathews Maria A (wid John S), r 1428 Arch.



Western Office: Oakland, Cal. Warehouse: Oakland Dock and Warehouse Co., Foot of Madison St.

ALL METAL INCUBATORS AND BROODERS
SIMPLE, INEXPENSIVE, THE MOST PRACTICAL INCUBATOR MADE

CYCLE HATCHER COMPANY
OF ELMIRA, NEW YORK, MANUFACTURERS OF

Jackson Furniture Co.
THE DIGNIFIED CREDIT STORE
519-525 Twelfth St. Oakland, Cal.

GLOBE
WERNICKE
SECTIONAL
BOOK CASES

Osen & Hunter Auto Co.
of Oakland, Incorporated
Cor. 12th and Jackson
Oakland, San Francisco
San Jose

Mitchell

Every Store equipped to take care of all your automobile wants, with a complete shop and the Osen & Hunter. Policy

AGENTS FOR

MOTOR CARS

1092

1910 POLK-HUSTED CO.'S

Especially fitted for maternity and surgery; a place to rest. Three hundred feet elevation; panoramic view in the Thermal belt, at Twenty-fourth Ave. and Twenty-Sixth st. Phone Private Exchange Merritt 83 and 84, connecting all rooms.

DR. J. M. SHANNON, Managing Physician

Matthews Michael M, r 1520 Euclid av.
Matthews Phoebe J, student U of C.
Matthews Ralph R, student U of C, b 2323 College av.
Matthews Saml E, painter, r 1635 Dwight Way.
Matthews Thos, lab, b 1406 Blackstone.
Matthews Wm R, student U of C, b 1428 Arch.
Matthis Geo V, solr, r 2416 Parker.
Mattison C W, student Boone's Univ School, b 2029 Durant av.
Mattison Veleda D, student U of C.
Matthe Lydia T, student U of C.
Mattley Oscar H, photogr, e s Kains av 1 n of Garfield av.
Mattos Jos, r 1248 Haskell.
Mattox Edw D, carp, r 1943 Eklv Way.
Mattson Conrad J A, carp, r 1609 Grant.
Mattson Jennie V (wid John), r 1603 Prince.
Mauch Wm, shoemkr 3016 Adeline, r 1706 Delaware.
Maughan Mrs Evelyn, r 6621 Manilla.
Maul Gladys L, musician, b 2616 Tel av.
Maul Philip, mning, r 2616 Tel av.
Maupin Chas S, barber 2415 Shattuck av, r 1180 Regent.
Maurer Fredk, musician, b 1726 Le Roy av.
Maurer Fredk C, r 1726 Le Roy av.
Maurer H, mach Byron Jackson Iron Wks, r Okld.
Maurer Oscar, photogr 1724 Le Roy av, r 1725 same.
Maurer Wm C (Maurer & McNaughton), r S F.
Maurer & McNaughton (Wm C Maurer, Thos H McNaughton), Indry 1531 Francisco.
Maury Mrs A C, r 1317 Shattuck av.
Mausser Webster, carrier P O, r 2204 Roosevelt av.
Mausshardt Aug, marine eng, r 2857 Webster.
Maxfield Geo H, beltmrk, r 1320 5th.
Maxwell Alice F, student U of C.
Maxwell Geo F, r 2722 Webster.
Maxwell Geo R, student U of C, b 2722 Webster.
Maxwell Harry D, student U of C, b 2722 Webster.
Maxwell Henry, b 2029 Delaware.
Maxwell Marion T, musician, b 1627 Carlton.
Maxwell Mary G, tchr Bkly High School, r Okld.
Maxwell Saml S, asst prof U of C, r 15 Hillside ct.
Maxwell Walter A, clk, r 1212 Kains av.
Maxwell Wm, r 1627 Carlton.
Maxwell Wm B, r 2029 Delaware.
Maxwell Wm E, student, b 1627 Carlton.
Maxwell Wm H, r 2029 Delaware.
May Annie, clk, b 1520 Alcatraz av.
May Elizabeth, student U of C, b 2243 College av.
May Erie A, r 2024 Dwight Way.
May Erie H, clk P O, r 1752 Vine.
May Ezra A, r 2963 5th.
May Frank M (Frank M May & Co), r 1661 Arch.

MAY FRANK M & CO

(Frank M May), Real Estate, Notary Public, Building Plans Drawn 2145 Center, Phone Eklv 1099.

May Geo H, plumber, b 1520 Alcatraz av.

May Henry A, plumber, b 1520 Alcatraz av.
May Katherine (wid Henry), r 1520 Alcatraz av.
May Louls O, lab, b 1520 Alcatraz av.
May Oscar G, b 1601 Arch.
May Robt L, carp, r 1331 Bonita av.
May Wm G, salns W J Mortimer & Co, r 1524 Spring.
Mayama Buiche, florist, r 1534 Oregon.
Maybeck Bernard R, architect, r Buena Vista av ne cor La Loma av.
Maybeck John E, tchr, r 1423 Grove.
Maycock Wm E, tel opr, r 2209 Jefferson av.
Maydell Wm, b 3020 College av.
Maybenbaum Maud, student U of C.
Mayer Chas D, chinese insptr, r 2511 Dwight Way.
Mayer J Julius, r 1665 Shattuck av.
Mayer Ruth A, student U of C.

MAYES ARCHIE,

The Leading Furnisher and Hatter o Berkeley, 2124 Center, Phone Bkly 174 r 2533 Chilton Way.

Mayhew Edw, chauffeur, rms 1617 Shattuck av.
Mayhew Lottie E (wid Wm), r 1344 Oxford.
Mayhew May B, janitor Hillside School, b 1344 Oxford.
Mayhew Sophronia E, student U of C.
Mayhew Thos C, student U of C.
Mayle Geo D, r 1730 Prince.
Maynard Fredk, eng, r 1645 Allston Way.
Maynard John B, clk, r 2401 Virginia.
Maynard Rey, student U of C.
Mayne Minnie P, tchr Washn School, 2417 Bancroft Way.
Mayo Agnes L, student U of C.
Mayo Almira M, student U of C.
Mayo Frank V, student U of C.
Mayo Geo, student U of C.
Mayo Geoffrey G, student U of C.
Mayo Martha D, clk P O, b 2228 1/2 McKinley av.
Mayor of Albany, Frank J Roberts, e San Pah av 2 s of 1183.
Mazzone Frank, lab, r 1517 6th.
Mecham Chas, driver H W Ross, r 2029 Essex.
Mecham Sophronia E (wid David N), 2909 College av.
Mead Amy B, student U of C.
Mead Edwln B, draftsman, r 2840 Park.
Mead Elmer L, mach Orr & Davie Motor Car Co, r 1712 Grove.
Mead Harry R, teler Bkly Natl Bank, 1335 Shattuck av.
Mead H Ralph, librarian U of C, r 1532 Grant.
Mead Stephen K, student U of C.
Mead Thos C, student U of C, b 2123 Channing Way.
Meadows Mrs Ellen, b 1635 Harmon.
Meadows Fredk, batterymkr, r 1623 Todd.
Meadows Geo L, glasscctr, r 1635 Harmon.
Meadows Henry W, elec, r 2938 Ellis worth.
Meakin Edgar, mach, r 1833 Bkly Way.
Mealey John D, tmstr, b 1812 Grove.
Mealie Nellie, clk, b 1311 Alcatraz av.
Mealley Agnes, b 1745 Francisco.
Mealley Cecelia C, student, b 1745 Francisco.
Mealley Clara J, indrywkr, b 1745 Francisco.
Mealley Jes P, tmstr, b 1745 Francisco.



POLK'S LUMBER DIRECTORY OF THE UNITED STATES
A COMPLETE EPITOME OF THE LUMBER
::: TRADE AND KINDRED INTERESTS :::

alley John B, tmstr, r 1812 Grove.
 alley Margaret, lndrywkr, r 1745 Francisco.
 alley Mary A (wid Richd), r 1745 Francisco.
 alley Patk, steamftr, b 1745 Francisco.
 alley Richd M, student U of C, b 1745 Francisco.
 eals Albert N, r 2922 Pine av.
 eany Alla (wid N D), b 1822 Blake.
 earker Irwin, student, rms 2815 Grove.
 echi Mrs Elizabeth, r 938 Bristol.
 eum Frances E (wid Chas B), r 1 University Cottages.
 eddaugh Edwin S, student U of C.
 edine Augustus F, moved to San Jose.
 ee Ava C (wid Jas), b 2125 Bonar.
 ee Thos J, b 2125 Bonar.
 ee Whitney P, student U of C, b 2214 Ashby av.
 eechum Fred L, chauffeur, r 2033 Channing Way.
 eek Chas A, dentist 405 First National Bank bldg, r 2610 Derby.
 eek Margaret J (wid Stephen R), b 1832 Francisco.
 eek Nettie, clk U of C, r 2128 Hearst av.
 eeker Agnes Gift Shop The (Inc). Mrs Jas D Meeker, pres; Mrs Edw A Kluegel, sec; art goods 2310 Tel av.
 eeker Geo C, architect 402 Bkly Natl Bank bldg, r Okld.
 eeker Mrs Jas D, pres The Agnes Meeker Gift Shop, r 2626 Channing Way.
 eese Wm R, student U of C.
 eehi Bernhard M, student U of C.
 eehi Mrs Ida B, b 1909 Harmon.
 eehrtens Henry G, student U of C.
 eehrtens John H, r 2332 Dwight Way.
 eekle Anna, salsn, b 2335 5th.
 eekle Clifford, foreman, b 2335 5th.
 eekle Jeanie B, b 1837 Prince.
 eekle Mrs Margaret, r 1837 Prince.
 eekle Peter R, carp, r 2335 5th.
 eekle Sylvia, milliner H Buser, b 2335 5th.
 eekle Willard, ball player, b 2335 5th.
 eekink Chas G, steward, r 2019 Woolsey.
 eekink Harry F, clk, b 2019 Woolsey.
 eekin Geo, emp Pfister Knitting Co, r Okld.
 eekin Jos, emp Pfister Knitting Co, r Okld.
 eekneck Emil P, instr, b 2421 Durant av.
 eekheit Fred, elec, b 1725 Univ av.
 eekheit Ludwig, clk, r 1725 Univ av.
 eeknicke Emil P, b 2318 Tel av.
 eekins Wm, moved to S F.
 eekisser Edgar D, fruits 2504 Bancroft Way, r 2329 Carlton.
 eekister Frank, upholstr Durgin-Gompertz Co, r Okld.
 eek Marian L, student U of C.
 eekbourne Sidney, bartndr, r 1530 Fairview.
 eekulous Constantine, ship rigger, r 2026 Derby.
 eekulous Geo, ship rigger, b 2026 Derby.
 eekulous Irene, seams, b 2026 Derby.
 eekency Howe, clk, b 1943 Haste.
 eek Rev A Wesley, mngr, r Spruce sw cor San Benito.
 eekberg Arthur, draftsman, b 1612 Prince.
 eekberg Berth, clk, b 1612 Prince.
 eekberg Mrs Ella, r 1612 Prince.
 eeklin Chas, r 3134 King.
 eeklin Mathilda, r 1908 10th.

Phones: Oakland 2537, Home A 2537
 Holding Brick Buildings a Specialty

WALTER SUELL & SON

House Moving and Rigging

1747 Adeline St. Oakland, Cal.

Nello Alex C, meat ctr, r 2407 10th.
 Mello Frank, lab, r 801 Bristol.
 Melquond June L, bkpr, b 1807 Russell.
 Melquond Lester L, salsn, b 1807 Russell.
 Melquond Marie P, bkpr, b 1807 Russell.
 Melquond Rillie (wid Cyr), r 1807 Russell.
 Melrose Henry C, driver G F Bertin, r 2096 1/2 Shattuck av.
 Melsome Wm K, master mariner, r 1321 Grove.
 Melstrom Abraham C, tailor, r 3017 1/2 King.
 Melton Leo W, elec, b 2211 Blake.
 Melville Leslie G, clk, rms 2624 Grove.
 Mende Herman L, student U of C, b 2226 Chapel.
 Mendenball Jesse V (Little & Woolsey), r 2829 Regent.
 Mendonca Wm F, driver Courant Dept Store, b 958 Folger av.
 Mendoza H, pressman El Dorado Oil Works.
 Menefee Albert W, florist, b 2011B Shattuck av.
 Menefee Alfred H, fireman S P Co, b 1520 Spruce.
 Menefee E Frank, clk, b 3011B Shattuck av.
 Menefee Geo W, carp, r 3011B Shattuck av.
 Menefee James M, mach S P Co, r 1520 Spruce.
 Menges Sarah J (wid John J), r 1619 Todd.
 Menihan Rose G, student U of C.
 Mental Culture Club A L Jue mngr, 2314 Dwight Way.
 Mentz Anna, tebr, b 2223 Chapel.
 Mentz Chas F, died Nov 5, '09, aged 53.
 Mentz Emma G (wid Chas F), r 1553 Le Roy av.
 Mentz Ernest C, student U of C, b 1553 Le Roy av.
 Mentz Maybelle G, b 1553 Le Roy av.
 Mentz Vera L, student, b 1553 Le Roy av.

MERCER-HODGSON IMPROVEMENT CO.

G J Anloff Mngr, Mnfrs and Dealers in Lumber, Sash, Doors and Mill Work, 1433 University av, Phone Bkly 3482.

Mercer Mrs Marie, r 2923 Fulton.
 Merchants' Press, F V Cornish mngr, 2025 Dwight Way.
 Mercier Alice E, b 2109 Cedar.
 Mercier Charlotte M, b 2109 Cedar.
 Mercier Emma V, b 2109 Cedar.
 Mercier Eugene C, r 2109 Cedar.
 Meredith Eleanor, tehr, b 2400 Durant av.
 Meredith Georgia, student U of C.
 Meredith Jas W, notary 2047 1/2 University av, r 2025 Virginia.
 Meredith Wynne M, student U of C.
 Merenc Arno, gen supt, r 2523 Dwight Way.
 Merlites John M, contr 2916 Grove.
 Merkle Chas A, lab, r 1323 Cornell av.

OAKLAND PHONES { OAKLAND 1934 HOME A1246

DEAN LAW & COLLECTION CO., INC.

Rooms 303-304-305 Bacon Block, Oakland

WE COLLECT YOUR BILLS FINANCIAL RATINGS

Rooms 911-913 Pheasant Bldg. San Francisco, Cal.

SAN FRANCISCO PHONES { DOUGLAS 6-41 HOME C2736

Phones: Oakland 686 Home A 2219

WESTERN MOTOR CAR CO.

All kinds of Autos Repaired, Painted, Rented and Stored

53rd Seventeenth St. The Largest and Best Equipped Fire-Proof Garage in Oakland OAKLAND, CAL.

SAAKE PICTURES - - FRAMES

WHOLESALE - - RETAIL
FACTORY, 509 SEVENTEENTH STREET 467 FOURTEENTH STREET

1094

1910 POLK-HUSTED CO.'S



If You Must Move, See That You Move Right
1070 BROADWAY

Merkt Annie, emp Pfister Knitting Co, b 2435 9th.
Merkt Emil, mach, r 2435 9th.
Merkt Louis, clk, b 2435 9th.
Merou Henri, French Consul, b 2600 Ridge rd.
Merou Louis, b 2600 Ridge rd.
Meroux Earl, clk, rms 1822 Blake.
Meroux Lloyd, student, rms 1822 Blake.
Meroux Ruby R (wid Paul J), b 1714 Stuart.
Merrian J C, assoc prof U of C, r 2401 Bowditch.
Merrick Leona M, student U of C.
Merrick Raymond W, student U of C.
Merrick Roy W, student U of C.
Merril Cheryl A, student U of C.
Merrill Chas, r 2317 Prospect.

MERRILL CLARENCE S,

Post Master of Berkeley, r 2031 Bancroft Way.
Merrill Edwin E, student U of C.
Merrill Esther F, student U of C, b 2609 College av.
Merrill Frank D, chemist, r 1740 Grant.
Merrill Fredk H, elec, r 2109 5th.
Merrill Grocery Co (John O Merrill) 2303 Tel av.
Merrill Harriet M, student, b 2414 Dwight Way.
Merrill Harry A, clk Oakland Bank of Savings, r 1334 Oxford.
Merrill Howard, ins, r 2710 College av.
Merrill John H, contr, r 1940 Delaware.
Merrill John O (Merrill Grocery Co), r 2414 Dwight Way.
Merrill Leonard D, clk, b 1625 Shattuck.
Merrill Mrs Mary F, moved to Albany, Oregon.
Merrill Oscar C, civ eng, r 3008 Benvenue av.
Merrill Wm A, prof U of C, r 2609 College av.
Merrill Wm L, student U of C.
Merriman Josiah E, clk, r 1434 Grove.
Merritt Abt L, livery 2065 Allston Way, b 2216 Grant.
Merritt Geo W, mining, r 2940 Pine av.
Merritt Herbert A, gardener, r es n end of Arch.
Merritt Jeannette P (wid Alvin), r 2216 Grant.
Merritt Martha J, dressmkr 2611 Durant av.
Merritt R P, sec to the pres U of C, r Okld.
Merry J R, carp S P Co, r 2110 Stuart.
Merry Thos, r 1165 Delaware.
Mervy Alfonso J, bridge contr, r 1175 Spruce.
Mervy Ulysses P, r 2937 Grove.
Meserve Marshall W, sec John K McLean, b 2223 Atherton.
Meserve Shirley E, student U of C, b 2428 Bancroft Way.
Messer Rudolph, tailor, r 2453 Prince.

Messerschmidt Conrad, r 3129 Ellis.
Messerschmidt Henry L, carp, r 3057 Wheeler.
Messick Dee J, cabinetmkr, r rear 1610 Edith.
Metcalf Allen H, driver, b 1636 Fairview.
Metcalf Geo D, lawyer, r es Bushnell pl n of Hearst av.
Metcalf John B, r 2225 Hearst av.
Metcalf Natalie L, student U of C.
Metheany Elizabeth (wid Richd), b 1610 Lookout pl.
Methodist Episcopal Chinese Mission 2504 Regent.
Metteer Chas F, bkpr, r 2310 Dwight Way.
Metz Minnie E, student U of C.
Metz Ora F, student U of C.
Metze Chas, brklyr, r 2738 10th.
Metze Paul, comp, b 2738 10th.
Metzler Frank H, printer, b 1605 McGee av.
Metzler Oscar, saloon, r 1605 McGee av.
Meyer see also Mayer.
Meyer Andr, carp, r 1310 Alcatraz av.
Meyer Anthony G, blksmith Spring Constr Co, r 1310 Alcatraz av.
Meyer Chas A, tailor 3222 Adeline, Okld.
Meyer Chris, clk, b 1902 Virginia.
Meyer Christian, saloon, r 1728 Parker.
Meyer Cord, foreman Pac Guano and Fertilizer Co, b 2010 3d.
Meyer Corona, clk, b 1436 Milvie.
Meyer Fred J, r 846 Allston Way.

Bay City Well Works

Well Drilling, Boring and Pump Work

Warehouses and Shop

Park Ave. & Horton St., Emeryville

GEO. F. MARCUS, Proprietor

Phone Piedmont 2770

Box 1046 64th St., Oakland

MEYER PROF F H,

Director California School of Arts and Crafts, r 2130 Center.
Meyer Geo A, lithogr, r 1822 Woolsey.
Meyer Mrs Harriet (wid Reinhard), r 1192 Spruce.
Meyer Henry G, moved to Salt Lake City.
Meyer Ida (wid Jos), b 1907 Virginia.
Meyer Johanna W (wid Jeremiah J), r 1310 Alcatraz av.
Meyer Johanna W, stenogr, b 1310 Alcatraz av.
Meyer John H, b 1310 Alcatraz av.
Meyer Laetitia S, sec Cal School of Arts and Crafts.
Meyer Leona E, r 1917 Virginia.
Meyer Margarita M, wrapper Hygienic Health Food Co, b 846 Allston Way.

OAKLAND TRIBUNE

BOTH PHONES

EVERY EVENING - SUNDAY MORNING

Reaches 50,000 Homes Every Day 2th and Franklin St.

LESTER'S CARPET HOUSE

Phones: Oakland 4184, Home A4184

ALAMEDA COUNTY STEAM CARPET CLEANING AND RENOVATING WORKS
AT 612 SECOND STREET

Carpets - Mattings - Rugs - Linoleums

Gold Medal Steam Carpet Cleaning and Renovating Works

856 CLAY STREET

ALAMEDA COUNTY STEAM CARPET CLEANING AND RENOVATING WORKS
PHONES: OAKLAND 2034, HOME A3334

ALAMEDA COUNTY AGENTS
G & J TIRES
28 TELEGRAPH AVE.
1319 BROADWAY

TIRES
MADE
IN
VULCANIZING

MARTLAND

Maxwell A. A. \$ 675.00
 " I. 1050.00
 " Roadster 1725.00
 (Detachable Tonneau)
 " E. 1650.00
 F. O. B. Oakland, Cal.



Maxwell Automobile Agency
 A. C. HULL, Prop.
 192-194 Twelfth Street
 Telephone: Oakland 3628, Home A 1332

eyer Rebecca (wid Henry), b 2316 Webster.
 eyer Reinhard G, died March 7, '09, age 58.
 eyer Sophie, tchr, b 2115 Bowditch.
 eyer W F, asst U of C, r Studants' Observatory.
 eyers J P, supt, r 2745 Stuart.
 eyerstein Rebecca, died June 8, '09, age 45.
 eylert Mary (wid Howard W), r 2316 Fulton.
 eyrick Mary, vice-pres Snell Seminary.
 ichaells Rudolph F, contr 2212 Grove.
 ichaells Jas F, salns, b 1519 Hearst av.
 ichel Hugo, painter, r 1505 Blackstone.
 ichelbacher Gustav F, student U of C.
 ichels A Herbert, student, b 2727 Russell.
 ichels Theodore H, r 2727 Russell.
 ichelsen Cecilia, dressmkr 2227 Grant.
 ichelsen Fredk, clk, b 1638 Alcatraz av.
 ichelsen Fredk L, cigars and bowling alley 1726 Alcatraz av, r 1638 same.
 ichelsen Jas P, b 1638 Alcatraz av.
 ichelsen Louis P, colr, b 3021 Deakin.
 ichelsen Lucy, b 1638 Alcatraz av.
 ichelsen Ludwig L, r 3021 Deakin.
 ichelsen Mrs Sophie, notions 1638 Alcatraz av.
 ichelsen Sophie G, stenogr, b 3021 Deakin.
 ichelson Lewis, moved to Livermore.
 ichener E, servant Institution for Deaf and Blind.
 ichener Jas C, clk, r 1324 Union av.
 ichette Peter, lino opr, r 2434 Roosevelt av.
 ichton Amelia (wid E L), b 1721 Milvia.
 ickel Nelson S, student U of C.
 iddlehoff Elsie L, student, b 2530 Ridge rd.
 iddlehoff Gerret, E, student, b 2530 Ridge rd.
 iddlehoff Hannah (wid Gerret), r 2530 Ridge rd.
 iddlehoff Wm H, r 2430 Grove.
 iddleniss Geo H, student U of C.
 iddleton Adelaide M, knitter, b 1114 Francisco.
 iddleton Mrs C H, emp Pfister Knitting Co, r 1114 Francisco.
 iddleton Elizabeth (wid Robt L), b 2807 Shattuck av.
 iddleton Kathrine L (wid Henry C), r 1114 Francisco.
 Miebbaum Gustave, cementwkr, r w s Stannage av 1 s of Washn av.
 Mieland F Wm, moved to St Helena.
 Mighell Geo W, cardwriter, r 2110 Cedar.
 Mijo S, cond, r 1433 Henry.
 Mikado Laundry, 1839 Alcatraz av.
 Mikel Rossiter L, student U of C.
 Mikkelsen Christian, mngr Golden Sheaf Bakery Co, r 1421 Walnut.
 Mikkelsen Mikal, seaman, r 1626 Derby.
 Mikkiau Antoinette, student U of C.
 Miller Earl, b 1537 Milvia.
 Miller Edna May, stenogr, b 1537 Milvia.
 Miller Harriet M (wid Hamilton), b 1537 Milvia.
 Miller Harry W, bkpr W J Mortimer & Co, r 1912 Hearst av.
 Miller Ralph H, clk Herbert Jones, r 1732 Milvia.
 Miller Rich H, salns, r 1732 Milvia.
 Milles Chas E, rancher, r 2818 Forest av.
 Milles Rev Harry R, pastor First Congr Church, r 2623 Benvenue av.

BYRON RUTLEY
 INCORPORATED
Merchant Tailors
 Washington St., near Fourteenth St.
 Phones: Oakland 4630, Home A 2639

Miles Raymond R, clk C J Heeseman, r 2038 Francisco.
 Miles Richd E, clk C J Heeseman, r 2615 Webster.
 Miles Mrs R, r 2038 Francisco.
 Miles Warren, student Boone's Univ School, b 2010 Durant av.
 Miles Wm E, oils, r 2319 Woolsey.
 Miles Wm J, salns Mason-McDuffie Co, r 1518 Alcatraz av.
 Milley Emmor J, r 2405 Prospect.
 Millar Mary L, r 2540 Colledge av.
 Miller Adam, contr, r 2229 Ashby av.
 Miller Adolph C, prof, r 2420 Ridge rd.
 Miller Adolph K, bkpr, r 1710 Francisco.
 Miller Albt H, lab, r 2039 Emerson.
 Miller Albt P, carrier P O, r 1723 Carlton.
 Miller Albt W, moved to Cloverdale.
 Miller Alfred M, barber, r rear w s Stannage av 1 n of Dartmouth.
 Miller Anna M, bkpr, b C H Miller.
 Miller Artemus H, student U of C.
 Miller Aug, r 2924 Deakin.
 Miller Mrs A Galbraith, b 2111 Hearst av.
 Miller Mrs Bernice K, r 2132 Roosevelt av.
 Miller Bessie M, student U of C.
 Miller Branch M, dry goods 2160 Center, r 2614 Haste.
 Miller Carrie, nurse Bates' Sanitorium, b 2640 Webster.
 Miller Chas, creamery 2181 Shattuck av, r 1815 Dwight Way.
 Miller Chas E, b 1899 Euclid av.
 Miller Christian H, Marshal of Albany, San Pah av nw cor Brighton av.
 Miller Darvl F, student, b 2614 Haste.
 Miller Earl E, salns, r 2235 Roosevelt av.
 Miller Earl J, student U of C, b 2241 Colledge av.
 Miller Edw F, asst U of C, r 1703 Walnut.
 Miller Ellis D, safe expert, r 1405 Fairview.
 Miller Elsie M, clk P O, b 2924 Deakin.
 Miller Erl H, eng, r 3155 Colledge av.
 Miller Ernest F, millhand Mercer Hodgson Imp Co, r 1819 6th.
 Miller Ethel W, student U of C.
 Miller Mrs Fannie A, moved to S F.
 Miller Flora, r 3007 San Pah av.
 Miller Fred A, tailor 2179 Shattuck av, r 2121 Carlton.
 Miller Geo, clk, b 1715 Dwight Way.
 Miller Geo E, r 2507 Ellsworth.
 Miller Geo E, butcher, r 3007 San Pah av.
 Miller Geo W, clk, r 3109 Wheeler.
 Miller Henry, plumber, b C H Miller.
 Miller Henry W, r 2521 Hillegass av.
 Miller Herschel B, lawyer, r 3115 Lewiston av.
 Miller Hugh B, foreman Orr & Davis Mto Car Co, r 1429 Bonita av.
 Miller Jas A, dentist 2032 Shattuck av, r 2278 same.
 Miller Jas B, minng, r 2111 Hearst av.
 Miller Jas S, r 2305 Russell.
 Miller Jennett L, student U of C.
 Miller John, stableman Raspiller Brewing Co, r Frvl.

C. M. WOOD
Century Electric and Fixture Co.
 SUPPLIES - - WIRING - - REPAIRS - - FIXTURES
 1375-1377 Broadway
 PHONES { SUNSET, OAKLAND 911
 HOME A 2911
 E. F. WEIHE

C. S. ENTLER, Coal, Wood, Hay, Grain and Poultry Supplies
 BOARDING STABLE. STALLS TO LET AND POULTRY FOR SALE
 812 FIFTY-FIFTH STREET Telephones: Piedmont 2522, Home H6719

SUNSET LUMBER COMPANY



Main Office and Yard
First and Oak Str.
E. H. Nash, Mgr.

Branch Yard
E. 12th and 17th A
Tel. Oakland 1820
Home A-2141

1096

1910 POLK-HUSTED CO.'S

**Gas
Ranges
Pittsburg
Water
Heaters
Every-
thing for
Gas**

Miller John F, student U of C.
Miller John J, student U of C.
Miller John J, clk, b 2533 Dana.
Miller John S J, b 2533 Dana.
Miller Julius W, carrier P O, r 2224 Carlton.
Miller Laurel R, student U of C.
Miller Lester F, r 2449 Russell.
Miller Lydia A (wid Andr), b 1633 Bonita av.
Miller L Bethel, clk, b 2507 Ellsworth.
Miller Mabel L, r 1633 Bonita av.
Miller Martha M (wid Jas M), r 2413 Dwight Way.
Miller Martin T, millman Bkly Planing Mill, r 1731 Grove.
Miller Maude L, student U of C.
Miller Meredith R, student U of C, r 2618 Durant av.
Miller Merrill, r 1328 Bay View pl.
Miller Myrtle E, stenogr U of C, r Richmond.
Miller M Jennie, tchr Jefferson School, b 2413 Dwight Way.
Miller Nathaniel M, r 1701 Arch.
Miller Norman B, mech eng, r 3139 Lewiston av.
Miller Rachel K, student U of C.
Miller Ralph, mach Orr & Davies Motor Car Co, rms 2122½ Dwight Way.
Miller Robt E, bldg insp'tr, r 1835 Delaware.
Miller Robt L, bldg insp'tr, b 1835 Delaware.
Miller Robt P, carp, b 1635 California.
Miller Ruth C, student U of C.
Miller Sarah A, student U of C.
Miller Sophia E (wid Bartwell), b 1427 Spruce.
Miller Stephen D, miner, r 2540 Milvia.
Miller S Clare, nurse, b 1835 Delaware.
Miller Theo, clk, b 1731 Grove.
Miller Thurlow, phys, r 2720 Dwight Way.
Miller-Walker Co (Wallace W Miller, Thos Polmere), grocers 2501 Shattuck av.
Miller Wallace W (Miller-Walker Co).
Miller Wesley C Jr, mech eng, r 1549 Le Roy av.
Miller Wm, painter, r 1715 Dwight Way.
Miller Wm, bkman, b 697 Univ av.
Miller Willis L W, ins agt, r 2533 Dana.
Milliken Sadie V, student U of C.
Mills Mrs Sarah L (wid J W), b 2215 Rose.
Mills Alfred C, painter, r 1912 Stuart.
Mills August C, pres Clarendon Realty Co, r 123 Parkside drive.

MILLS CHARLES B,
Sec Mills Co (Inc), r 1615 Virginia.

MILLS CO (Inc),
Philo Mills Pres, Chas B Mills Sec, Real Estate and Insurance 2176 Shattuck av, Phone Bkly 1548. (See Page 939.)
Mills Danl, lab, r 1817A Delaware.
Mills Edw T E, r 2736 Derby.
Mills Everts F, student U of C, b 1514 Oxford.
Mills Freman B, rancher, r 1514 Oxford.
Mills Geo, mach, rms 2122½ Dwight Way.
Mills Henry E Jr, student U of C.
Mills Herbert C, phys, b 1921 Francisco.
Mills Jos S, asst cashr Bkly Natl Bank and Univ Sav Bank, r 2615 Russell.
Mills Lloyd A, student U of C, b 2627 Ridge rd.
Mills Lucia R, student U of C.
Mills Percival C, salsn Dodge-Ver Mehr, r 1518 Edith.

**Scott-
Thieben
Gas
Ap. Co.**
1257 Broad-
way, at 16th
PHONE
OAK 560

**OUR MOTTO
QUICK
AND
RELIABLE
SERVICE
Welsbach
and
Incandes-
cent
Supplies**

MILLS PHILO,
Pres Mills Co (Inc), r 2035 Haste.
Mills Sarah (wid Robt), b 2906 Newbur
Millsap Martha J (wid Jos), b 2033 Hearst av.
MILNES GUY E,
Editor and Mngr Berkeley Reporter, 2915 Grove.
Minthorpe Walter, grainer, b 1626 Fairview.
Minnall Geo H, grocer 3019 Adeline, r 20 Emerson.
Minasian Jos A, jeweler, r 3021 Dunca
Minetti Giulio, tchr Heads School, r S
Mingham Chas J, solr, r 2026 Essex.
Mingham Frank S, meatctr, b 2026 Essex
Mingham Jos J, clk, b 2026 Essex.
Mini Martin, student U of C.
Minor Candace A (wid D M), b 17 Francisco.
Minor Ralph S, assoc prof U of C, r 27 Durant av.
Minor Wm O, lawyer 303 Bkly Natl Bar bldg, r 1720 Euclid av.
Minthorn Mabel, student U of C.
Minthorn Maud A, student U of C.
Minto Wm, civ eng, r 2020 Blake.
Miramon Marcelin, Indry 1825 Fairview, r 1823 same.
Missionary Society M E Church, 24 Shattuck av.
Mitchell Ethel L, student U of C.
Mitchell Chas, lab, r 917 Pardee.
Mitchell Claude W, elec, r 2747 McGee
Mitchell Eldridge A, agt S P Co, r 16 Walnut.
Mitchell Elizabeth, stenogr Mason-M Duffie Co, b Okld.
Mitchell Frank, prop Pastime Theater, 2836 Dana.
Mitchell Frank D, r 2848 Garber.
Mitchell Frank H, r 2638 Dana.
Mitchell Frank L, b 2848 Garber.
Mitchell Georgie B (wid Thos), r 18 Hearst av.
Mitchell Mrs Hannah, moved to S F.
Mitchell Harry A, auditor, b 3009 Grove
Mitchell Helen, nurse Bates Sanitorium, b 2640 Webster.
Mitchell Mrs Ida M, r 2110A 6th.
Mitchell Jas H, student U of C, b 24 Piedmont av.
Mitchell Jessie J, student, b 1829 Hearst av.
Mitchell John, blksmth Byron Jackson Iron Wks, r Okld.
Mitchell John A, student U of C, b 24 Piedmont av.
Mitchell John H, adv agt, r 2451 Webster.
Mitchell John T, lab, r 1157 Delaware.
Mitchell John W, brkrmn, r 2505 Webster.
Mitchell Louis rigger, r 2807½ Shattuck av.
Mitchell Marie K D, student U of C, 2514 Buena Vista Way.
Mitchell Marlon O, student U of C.
Mitchell Mary (wid C Leland), b 17 Grant.
Mitchell Morton R, moving picture opr, 2115 Parker.
Mitchell Robt, b 1736 Oxford.
Mitchell Robt M, printer, r 2215 Stuart.
Mitchell Roy, mach Frank Mitchell, 2836 Dana.
Mitchell Wallace, student, b 1615 Hopkins.
Mitchell Wm, gardener John Gill.

POLK'S LUMBER DIRECTORY OF THE UNITED STATES
A COMPLETE EPITOME OF THE LUMBER
::: TRADE AND KINDRED INTERESTS :::

Cook-Morgan Storage & Moving Co.

SEPARATE LOCKED ROOMS

Office, 503 Fourteenth St.

PHONES } Oakland 3235
 } Home A-3535

BERKELEY CITY DIRECTORY 1910

1097

itchell Wm Van W, student U of C.
itchell W C, prof U of C, r 2250 Prospect.
itsuda Sakujiro, student U of C.
ittwald Geo, mach Van Emon Elev Co.
itzmain Maurice B, r 2634 Regent.
ix Christiana A, r 1315 Henry.
ixer Florence S, student U of C, b 2803 Forest av.
ixer Redding C, student U of C, b 2803 Forest av.
ixer Wm H, trav agt, r 2803 Forest av.
iyajima Kenjiro, student U of C.
iyama K, shoes 2087 Allston Way.
iyata K, shoemkr 1925 Ashby av.
izusy Frank M, student U of C.
Joark Walter, tinner, r 2827 Sth.
Joeller Robt H, carrier P O, r 2400 Ellsworth.
Joffat Jas, molder, r 3237 California.
Joffat Lizzie, tchr Institution for Deaf and Blind.
Joffett Edw D, r 1525 Josephine.
Joffett Louise F, vocalist, r 1525 Josephine.
Johr Clara, clk, b 1520 Fairview.
Johr Edward, lab Varsity Creamery Co.
Johr Geo L, bldr 1810 Shattuck av.
Johr Jacob B, cigars 2533 Shattuck av, r 2203 Derby.
Mohrhardt Chas A, sec, r 2326 Durant av
Mohrhardt Kenneth C, student U of C, b 2326 Durant av.
Mohrhardt Philip R, clk, b 2326 Durant av.
Mohring Anna C, clk W L Candle, r San Leandro.
Moisan Chas E, brkmm, r 1334 Walnut.
Molander Danl, cupola tndr Macaulay Foundry Co, r 1004 Grayson.
Molander Emil, molder Macaulay Foundry Co, b 1004 Grayson.
Molletta Natale, baker Costamagna & Bertole, rms 728 Allston Way.
Moliero Antone G, wirewkr Pac Spring Bed Co, b Okld.
Molinari Louis, lab Standard Soap Co, r Okld.
Mollinari Paul, candymkr, r 2131 4th.
Moller Amalia, b 2927A Otis.
Moller Gust, r 2927A Otis.
Moller Gust Jr, student, b 2927A Otis.
Moller Nicholas, r 927 Univ av.
Moller Mrs Pauline, notions 927 Univ av.
Moller Philip H, moved to S F.
Molter Clarence H, newsdtr 3255 Adeline, r 3253 same.
Molton Edna, stenogr, b 1732 Bancroft Way.
Molton Saml H, lab, r 1732 Bancroft Way.
Monarch Oil Refining Co, C H Segur supt, 2d sw cor Bristol.
Mondamin The, furn rms 2430 Bancroft Way.
Mondette Denis, driver John Jaymot, b 2528 Shattuck av.
Monges Armantine S, student, b 2233 Channing Way.
Monges Rev Henry B, r 2233 Channing Way.
Monges Henry B Jr, instr U of C, r 1719 Channing Way.
Monk Alfred, lab, b 1634 Oregon.
Monk Honor, knitter, b 1634 Oregon.
Monk Nelson, cementwkr, r 1634 Oregon.
Monk Nora, clk, b 1634 Oregon.
Monnier Ellen (wid Edw), r 2330 Grant.
Monroe, see also Muro.

Darrow-Hughes Co.

LARGE AND SMALL TRACTS OF

CALIFORNIA LANDS FRUIT RANCHES, ETC.

1056 Broadway Phone Oakland 583

Monroe Augustus R, salsn Francis Ferrer, r 1721 Grove.
Monroe Daisy L, student U of C.
Monroe Guy W, painter, r 2524 Webster.
Monroe G Walter, tchr, r 3028 Benvenue av.
Monroe Philip, real est, b 2526 Webster.
Monroe Robt A, student U of C.
Monroe Walter G, tchr Bkly High School, r 2623 Woolsey.
Monson Edw, clk, r 2300 Roosevelt av.
Monson Emanuel, chairman, b 1917 Stuart.
Monson F Fletcher, mngr, b 1526 Spring.
Monson Frances, b 1526 Spring.
Monson Fred, b 1917 Stuart.
Monson Fredk H, salsn, r 1526 Spring.
Monson Grace A, b 1526 Spring.
Monson Irene S, b 1526 Spring.
Monson Jas, painter, r 1917 Stuart.
Monson John Jr, painter, b 1917 Stuart.
Monson Manuel A, painter, b 1917 Stuart.
Monson Paul, clk, b 1917 Stuart.
Montano Dominick, grocer 1644 Stuart.
Montano Frank (Frank Montano & Co), r 1631 Prince.
Montano Frank & Co (Frank Montano), contrs 1631 Prince.
Monteagle Hugh, bkpr, r 3009 Hillegass av.
Monteagle Paige, student U of C.
Mont-Eaton Otto W, moved to Seattle, Wash.
Montell Saml, pipeftr, r 610 Washn av.
Monte-richards Raymond, meatctr, r 1012 Univ av.
Monteverde Peter, grocer, r 1606 Ward.
Montgomery Albt S, clk, b 2321 Ward.
Montgomery Elizabeth, tchr, b 1520 Henry.
Montgomery Florence, tchr Institution for Deaf and Blind, r 2610 1/2 Benvenue av.
Montgomery Frank, lab, r 1716 Carlton.
Montgomery Geo, clk, b 2610 1/2 Benvenue av.
Montgomery Jas, carp, r 1520 Henry.
Montgomery Percy M, clk, b 2545 Benvenue av.
Montgomery Riehd D, student U of C.
Montgomery Saml E, mining, r 1520 Henry.
Montgomery Wm S, contr 2321 Ward.
Montgomic Claire Y, music tchr 2807 Chertv.
Monti Bartholmew, lab, r 2818 9th.
Montijo Fernando, r 2734 Ellsworth.
Montijo Fernando Jr, student U of C, b 2734 Ellsworth.
Montpellier Mrs Lena, tchr Miss Edmondson's School, b 2400 Cedar.
Moody Charlotte A (wid Edw P), b 2514 Buena Vista Way.
Moody Edith, music tchr, b 2816 Prince.
Moody Graham B, student U of C, b 2826 Garber.

"Wonderful"

Eucalyptus Sweeping Compound

No More Dust

No More Fleas

No More Moths

No More Disease Germs

Cleans and Brightens Carpets

For Sale By All Grocers

Office and Works

1308 Grove St.

Oakland and Hupmobile Motor Cars

S. G. CHAPMAN, Agent
EDWARD KNAUSS, Manager

174-176 12th St., Oakland, Calif.



FRUITVALE HARDWARE CO.

CHI-NAMEL SARGENT'S LOCKS

JEWEL MIXED PAINTS CLEAN CUT CUTLERY SPALDING SPORTING GOODS

Telephone Merritt 580 3324 EAST FOURTEENTH ST.

1908

1910 POLK-HUSTED CO.'S

Moody Mary (wid Volney D), r 1725 Le Roy av.
 Moody Morris R. student U of C.
 Moody Robt O. asst prof U of C, r 2826 Garber.
 Moody Thos L. student U of C, b 2434 Channing Way.
 Moody Wilbur L. student U of C.
 Mooers John, millwright, r 2221 Blake.
 Mooklar Wm B. lab, b 832 Bancroft Way.
 Mooklar Wm M. lab Carbonic Dioxide Corp, b 832 Bancroft Way.
 Mooney Chas, fireman, rms 1624 Woolsey.
 Mooney C D, mngr Congdon Grocery Co, r Okld.
 Mooney Jos, clk, r 1927 Oregon.
 Moor Carl, warehouseman, r 2433 4th.
 Moor Thos, warehouseman Sunlit Fruit Co, r 2433 4th.
 Moore Abner, molder Macaulay Foundry Co, r S F.
 Moore Albert H, journalist, r 2308 California.
 Moore Alfred O, saloon es San Pab av 2 n of Marin av.
 Moore Andr, r 1325 Arch.
 Moore Anna M (wid Walter W), r 2223 Stuart.
 Moore A R, asst U of C, r Pacific Grove.
 Moore Bert, clk, b 2113 6th.
 Moore Catherine B, b 1874 Fairview.
 Moore Chas H, lab, b 1226 Carrison.
 Moore David R, librarian Public Library, r 2008 Dwight Way.
 Moore Edith L, tchr Bkly Bus Coll and School of Fine Arts, b Oxford Apts.
 Moore Edw P, contr 2214 Dana.
 Moore Elbirda (wid John S), r 2026 Woolsey.
 Moore Eleanor, b 1544 Oxford.
 Moore Eliza (wid Sanford), r 1748 Oxford.
 Moore Elizabeth, tchr, b 1748 Oxford.
MOORE ELLEN D,
 Physician Suite 9 to 12 2032 Shattuck av, Phone Bkly 3572; Hours 11-12 a. m. and 2-4 p. m., Sundays excepted.
 Moore Elsie, b 2728 Stuart.
 Moore Emil, lab, b 2025 Hearst av.
 Moore Emily, b 1544 Oxford.
 Moore Emily H (wid Jos H), b 2540 College av.
 Moore Emma F (wid Wm P), r 2317 Bancroft Way.
 Moore Mrs E L, r 2908 Channing Way.
 Moore Florence P, student U of C.
 Moore Frank, carp, rms 1943 Univ av.
 Moore Frank, foreman El Dorado Oil Co, r 2232 Grove.
 Moore Frederick B, student U of C.
 Moore Geo, carp, r 1510 Shattuck av.
 Moore Geo, appr W R Serves, r 2012 Hearst av.
 Moore Geo E, blksmith 1445 Shattuck av.
 Moore Georgia (wid Henry A), b W C Moore.
 Moore Gladys M, student U of C, b 2310 Roosevelt av.
 Moore Glover, clk, b 1544 Oxford.
 Moore Grace, student U of C.
 Moore Mrs Ida M, b 2434 Tel av.
 Moore Jas, clk J E Morehouse, r 2012 Hearst av.
 Moore Jennie, nurse 2122 Bancroft Way.
 Moore Jessie D, music tchr 2177 Allston Way.
 Moore John G, r 3252 Lewiston av.
 Moore John H, r 2717 Stuart.
 Moore John L, student U of C.

Moore J Geo, r 58 Hillcrest av.
 Moore Laura A (wid Geo), r 2743 Alcatraz av.
 Moore Le Roy, r 2736 Webster.
 Moore Lotta M, b 2647 Piedmont av.
 Moore Lucy, bkpr, b 2218 Dana.
 Moore Luke P T, driver G E Dufort, b 2320 Union.
 Moore Marcella S, student U of C.
 Moore Margaret, clk Mason-McDuffie Co, b 2050 Univ av.
 Moore Martha A (wid John E), r 2647 Piedmont av.
 Moore Mary E, tchr, b 1748 Oxford.
 Moore Merlen J, stenogr, b 1158 Francisco.
 Moore Orville, hay and grain 1538 Parker.
 Moore Richd, contr 2012 Hearst av.
 Moore Robt, r 2719 Webster.
 Moore Rollin B, student U of C, b 2736 Webster.
 Moore Ruby A, tchr Bkly Bus Coll and School of Fine Arts, b Oxford Apts.
 Moore St Clair, tailor 1719 Felton.
 Moore Stella, b 2728 Stuart.
 Moore Thos E, dentist 2162 Center.
 Moore Thos N, student U of C, b 2728 Stuart.
 Moore Vivienne, student U of C.
 Moore Walter, sheet metal wkr, r 2827 8th.
 Moore Wm C, saloon w s 3d 1 n Cordones creek.
 Moore Wm E, lab, r 2113 6th.
 Moore Wm G, r 1544 Oxford.
 Moore Wm H, carp, rms 1943 Univ av.
 Moorehead Frank S, clk, r 2442 Haste.
 Moorshead Vicenta P, student U of C.
 Mooter Ethel (wid Lee), r 3115 Mabel.
 Moraghan Eugene, student U of C, b 2627 Ridge rd.
 Moran Frank, printer, b 806 Camelia.
 Moran John L, carp, r 1318 Josephine.
 Moran Levi J, salns W C Moran & Co, r 1769 Alcatraz av.
 Moran Matilda (wid Frank), r 806 Camelia.
 Moran Wm C, clk in charge South Bkly P O, rms 1800 Alcatraz.
MORAN W C & CO,
 Real Estate and Insurance Brokers, Members Berkeley Real Estate Exchange 1769 Alcatraz av; Phone Piedmont 3755.
 Morbio Adolph, student U of C, b 2434 Bowditch.
 Morbio Carlo S, student U of C, b 2434 Bowditch.
 Morbio Marguerite H, student U of C.
 Morbio Pio A, lawyer, r 2434 Bowditch.
 Morch Wm (Parkinson & Morch), r 2821 Cherry.
 Morck Martin J, eng, r 635 Univ av.
 Morck Ruby, clk, b 635 Univ av.
 Morcom John M, magician, r 1641 San Pab av.
 More Archie, draftsman, r 1716 Jaynes.
 Morehead Anna (wid Saml I), r 1523 Addison.
 Morehead David O, moved to San Rafael.
 Morehead Ernest R, student U of C.
 Morehead Saml R, clk, b 1523 Addison.
 Morehouse Harry, civ eng, r 1937 Bonita av.
 Morehouse Henry L, civil eng, r 1337 Henry.
 Morehouse James E, grocer 1936 Shattuck av.
 Morehouse Theo, r 2914 Hillegass av.

See . . .

**GEO.
H.
VOSE**

For . . .

**Real
Estate
Insurance
and
Notary**



**620
First
National
Bank
Building**

OAKLAND



**Phone
Oakland
440**

Reo and Stoddard-Dayton Automobiles

W. L. LOOS & CO.

Phones: Oakland 5507, Home A4507 TWELFTH AND JACKSON STREETS

Ioreno Manuel, lab, r 2437 5th.
Iorest Angie, labeler Sunlit Fruit Co, r Elmhurst.
Iorest Felix, boxmkr Sunlit Fruit Co, r Elmhurst.
Iorgan Albert, express, r 2412 McKinley av.
Iorgan Block 2120 Shattuck av.
Iorgan Mrs Clara H, rms 1740 Bancroft Way.
Iorgan Cornelius A, carp, b 1618 Ward.
Iorgan Danl G, contr, b 2511 Woolsey.
Iorgan Elisha L, r 2546 Benvenue av.
Iorgan Elizabeth O (wid P Brett), r 1905 Harmon.
Iorgan Mrs Emma, rms 1740 Bancroft Way.
Iorgan Evor P, salsn, r 1319 Josephine.
Iorgan Florence M, tehr, b 2627 Dwight Way.
Iorgan Fred E, prof Baptist Theological Seminary, r 2606 Dwight Way.
Iorgan Mrs Fred E, matron Baptist Theological Seminary, r 2606 Dwight Way.
Iorgan Geo W, r 2627 Dwight Way.
Iorgan Henry, student, b 2221 Atherton.
Iorgan Henry L, appr Byron Jackson Iron Wks, r 2221 Atherton.
Iorgan Hilda, student U of C, b 2627 Dwight Way.
Iorgan Idella L (Morgan-Parkhurst Bros), r Okld.
Iorgan Jas A, jeweler, b 2627 Dwight Way.
Iorgan Mary A, phvs 2900 Benvenue av.
Iorgan Mrs Mary C, b 2642 Bancroft Way.
Iorgan May M, bkpr Bkly Nal Bank, b 2434 College av.
Iorgan Mrs M H (wid J P), b 2144 Univ av.
Iorgan-Parkhurst Bros (Idella L Morgan, Chas and Willie D Parkhurst), creamery 1917 Fairview.
Iorgan P Brett, died July 22, 69.
Iorgan Walter S, r 2434 College av.
Iorgan W Conger, asst prof U of C, r 2440 Hillside av.
Iorgansen Andr, horseshoer, b 1026 Allston Way.
Ioriarly Jas, lab, r 1619 Parker.
Ioriarly Mary C, r 2537 Dana.
Iorlin Catherine (wid Francis D), b 2410 Russell.
Iorlin Francis J, asst auditor, r 2410 Russell.
Iorlin Gaston E, silversmith, r 1030 Addison.
Iorlin Grace E, student U of C.
Iorlin Mrs Hycinthe, b 1030 Addison.
Iorlish Mrs Ruby, b 2139 Essex.
Iorlison Chas, carp, rms 1732 Alcatraz av.
Iorley Walter S, asst prof U of C, r 2524 Piedmont av.
Iorre Jos, barber Arthur Founts, r Okld.
Iorrill Ada G, ladies furn 2986 Adeline, r 2939 Otis.
Iorrill Annie M, b 1725 Ward.
Iorrill Chas L, r 2516 Etna.
Iorrill Clarence, policeman, r 2027 Channing Way.
Iorrill Fred B, molder, r 1717 Ward.
Iorrill Raymond F, clk, b 1725 Ward.
Iorrill Saml S, molder, r 1725 Ward.
Iorrin Mary L (wid Thos D), r 2032 Hearst av.
Iorrin T Edw, b 2032 Hearst av.

LAYMANCE

REAL ESTATE COMPANY
REAL ESTATE AGENTS AND AUCTIONEERS
1214-1216 BROADWAY, OAKLAND
Phones. Oak. 328 Home A 3328

Morris Abner T, lab Standard Soap Co, r 835 Delaware.
Morris Alex, tmstr, b 1340 Bkly Way.
Morris Alex H, painter, r 1340 Bkly Way.
Morris Mrs Alice, clk, r 2414 5th.
Morris Anna, tehr, b 2143 Blake.
Morris Anthony P, notary, r 3914 Wheeler.
Morris Chas C, tel opr, r 1715 Delaware.
Morris Chas W, clk, r 2411 Atherton.
Morris Frank, cigars 2509 Shattuck av, r 2143 Blake.
Morris Fred L, mining eng, r 2573 Prince.
Morris Geo, lab, b 1546 Dwight Way.
Morris Henry B, mngr, r 2229 Vine.
Morris Ira A, r 2415 Durant av.
Morris Irene M, stenogr, b 1340 Bkly Way.
Morris Israel F, grocer, r 3016 Benvenue av.
Morris John D, r 1411 7th.
Morris John R, lab, b 1445 Ward.
Morris John S, butler A G Freeman, b Ridge rd ne cor Le Roy av.
Morris John W, clk I A Morris, b 2415 Durant av.
Morris Julia (wid Wm M), b 2132 Roosevelt av.
Morris Laird M, student U of C.
Morris Mose, cond S P Co, r 2036 Cedar.
Morris Ozias M, cond, r 2233 Chapel.
Morris Thos F, sailorr, r rear of 1918 Stuart.
Morrish J Elmer, receiving teller First Natl Bank, b 1526 Hawthorne ter.
Morrish Olive, vocalist, b 1526 Hawthorne ter.
Morrish Wm B, colr Bkly Elec Lighting Co, r 1526 Hawthorne ter.
Morrish Wm F, exchange teller First Natl Bank, r 2312 Virginia.
Morrison Benj Y, student U of C.
Morrison David, clk, b 2144 Ward.
Morrison Ethel, stenogr, b 2811 Grant.
Morrison Rev Francis X, pastor St Josephs' R C Church, r 1600 Addison.
Morrison Howard E, plumber, b 2811 Grant.
Morrison John T, r 2532 Benvenue av.
Morrison Kennett C, b 2026 Virginia.
Morrison Margaret (wid Andr), r 2811 Grant.
Morrison May 26, artist, r 2532 Benvenue av.
Morrison Oswald S, acct, r 1515 Spruce.
Morrison Wm, bkpr, b 2811 Grant.
Morrison Wm, porter C J Heeseaman, r Okld.
Morrill Mary J (wid Jas H), r 2618 Fulton.
Morrow Elsa T, student, b 1608 La Loma av.
Morrow Geo W, trav agt, r 2533 Etna.
Morrow Lila, student Bkly Bus Col, r 1845 Hearst av.
Morrow Mary (wid Wm G), r 2820 Garber.
Morrow Nancy J (wid Geo P), r 2533 Etna.

OFFICE, 478 TENTH ST., OAKLAND, CAL. BERKELEY OFFICE, 2121 SHATTUCK AVE.
PHONE OAKLAND 7898 HOME PHONE A 3898 PHONE BERKELEY 1404

PACIFIC MANUFACTURING COMPANY
SASH, DOORS, MILLWORK

S. & F. R. GRAY REAL ESTATE, INSURANCE LOANS, INVESTMENTS, RENTS

NOTARY PUBLIC

PHONES: OAKLAND 2541, HOME A1433 369 12th St., Opp. Hotel St. Mark

1100

1910 POLK-HUSTED CO.'S

STANDARD GAS ENGINE CO.

MARINE, STATIONARY, PUMPING
and HOISTING ENGINES Etc.

Dennison and King Sts. East Oakland

At 23d Ave. Station Phone Merritt 140

Morrow Rae, nurse 2533 Etna.
Morse Alice F, student U of C.
Morse Apartments, 2278 Shattuck av.
Morse Euilding, Shattuck av nw cor Bancroft Way.
Morse Chas C, tel opr S P Co, r 1715 Delaware.
Morse Clinton R, musician, r 2033 Bancroft Way.
Morse Cora E, r 2012 Center.
Morse C Rolland, r 1549 Josephine.
Morse Elizabeth (wid Geo), r 1817 Grove.
Morse Ellen S (wid Ralza A), r 2033 Bancroft Way.
Morse E Frank, died May 15, 09, age 75.
Morse Geo D, eng, r 1937 Francisco.
Morse Geo E, clk, r 1743 Lincoln.
Morse Grace G (wid E Frank), r 2430 Hilgard av.
Morse Mrs Hattie, b 1930 Delaware.
Morse Henry A, broker, b 2417 Bancroft Way.
Morse Henry E, student U of C.
Morse Jas, grocer 1031 Bancroft Way.

MORSE JOHN,

City Editor Berkeley Reporter, r Okld.
Morse John S, clk, r 2503 Ellsworth.
Morse Jos V, carp Mercer Hodgson Improvement Co, b 2432 Russell.
Morse Lucinda, clk F W Foss Co, b 1817 Grove.
Morse Milton H, r 1725 Shattuck av.
Morse Newall O, sec and treas Glessner-Morse Co (Inc), r 2119 Eunice.
Morse Roy R, student U of C.
Morse Salome F, bkpr, b 1817 Grove.
Morse Sarah C (wid Oliver), r 2012 Center.
Morse Thos O, contr 5042 Halcyon ct.
Morse Wendell C, tmstr, b 1725 Shattuck av.
Morse Wm W, bkpr, r 2901 Fulton.
Mortel Jas L, r 1517 Henry.
Mortensen Florence, nurse Roosevelt Hospital.
Mortenson Karna (wid Martin), r 1615 Fairview.
Mortenson Maria, cook, b 1615 Fairview.
Mortenson Martin, brklyr, b 1615 Fairview.
Mortenson Mary, clk P O, b 1224 Stannage av.
Mortenson Nellie, student, r 1224 Stannage av.
Mortimer Frank C, asst cashr First Natl Bank, r Okld.
Mortimer Thos P, salsn W J Mortimer & Co, r Virginia nr Walnut.
Mortimer Walter J (W J Mortimer & Co), r 2315 Cedar.

MORTIMER W J & CO,

(Walter J Mortimer), Real Estate and Insurance 2117 Center, Phone Bkly 891.
Morton Harry H, carpetlyr, r 2025 Allston Way.
Morton Herbert S, clk, b 2831 Elmwood av

MORTON JAMES R,

Dentist 2982 Adeline. Phone Bkly 2103; r 3041½ Adeline.
Morton John W, student U of C.
Morton Marion M, bkpr, b 2004 Bancroft Way.
Morton Mary E (wid Robt), r 2004 Bancroft Way.
Morton Matthew, carp, r 1300 Alcatraz av.
Morton Matthew Jr, clk, b 1300 Alcatraz av.
Morton Revilo F, ci veng, r 2442 Bowditch.
Morton Robt L, carrier P O, r 1612 Belvedere.
Morton Walter B, carp, rms 2107 Dwight Way.
Morton Wm R S, r 2831 Elmwood av.
Morton Wm R Jr, clk, b 2831 Elmwood av.
Mosca Alex, mach Pac Guano & Fertilizer Co, r 744 Holyoke.
Mosley Clarence, elec eng, b 2409 Hilgard av.
Moses Aurita, student U of C.
Moses Bernard, prof U of C, r 2225 College av.
Moshier Ernest H, prin Emerson School, r 1633 Cedar.
Moshier Frank A, student U of C.
Moshier Jean M, student U of C.
Moskowitz Henry, propr Ocean View Hotel, r 2900 Grove.
Moskowitz John, draftsman C L Huggins, b 2900 Grove.
Moss Alfred T, clk R M S, r 2329 McGehee av.
Moss Geo R, jeweler, r 1201 Bonita av.
Mossman Edith L, student U of C.
Most G, stenogr Institution for Deaf and Blind.
Mote Elmer E, moved to S F.
Mott Edmond H, bkpr, r 2318 Webster.
Mott Geo M, vice-pres Contra Costa Bldg Mats Co and Contra Costa Constr Co, r 1516 Hawthorne ter.
Mott Geo M Jr, sec Contra Costa Bldg Mats Co and Contra Costa Constr Co, r 2411 Virginia.
Mott Mary C (wid Wm L), r 2423 Ellsworth.
Mott Percy R, clk, r 1319 Josephine.
Mott Sidney, chauffeur, r 3017D Grove ct.
Mott Wm L, U S forestry service, b 2428 Ellsworth.
Motta Manuel, lab, r 816 Folger av.
Motta Victor, lab, b 801 Folger av.
Mouat Laurence Jr, hardware, r 1540 Hawthorne ter.
Moulthrop John R, lawyer, b 2536 Etna.
Moulthrop Willey H, trav auditor, b 2536 Etna.
Moulton Ernest F, student U of C.
Moulton Fred B, carp, r 1939 Hearst av.
Moulton Mary E (wid David), r 1608 Oxford.
Moulton Robt H, student U of C.
Moulton Saml H, lab, r 1732 Bancroft Way.
Mount Alb C, salsn, r 1609 Bonita av.
Mount Hazel, b 1609 Bonita av.
Mountain Arthur T, student U of C.
Mountain Frank J, student U of C.
Mouser Cyrus E, r 2204 Roosevelt av.
Mouser May, clk, b 2204 Roosevelt av.
Mouser Silas E, r 2204 Roosevelt av.
Mouser Webster B, carrier P O, b 2204 Roosevelt.
Mowbray Melton V Jr, student U of C.

I'M A PLUMBER—DO YOU NEED ME?
 PHONES: OAK. 3327 HOME A 2918
 ONE JOB WILL CONVINCED YOU THAT I KNOW MY BUSINESS. MY CHARGES ARE FAIR.
A. T. SMITH
 183 TWELFTH STREET

READ THE
Saturday Evening Post
 EVERY NEWS STAND

OAKLAND ELECTRICAL CO.

INCORPORATED

SUPPLIES
REPAIRS
MOTORS RENTED and REPAIRED

405 Twelfth St.

EVERYTHING ELECTRICAL.
Sunset, Oakland 341
Home, A 4341

BERKELEY CITY DIRECTORY 1910

1101

Mowers Elmer P, chauffeur, r n s Brigh-
ton av 1 e of Cornell av.
Mowry Harry A, r 1920 Vine.
Moy Bow Wing, student U of C.
Moyle John P, mach, r 2318A Bancroft
Way.
Mozzen Frank, lab Cal Ink Co, r 1517
6th.
Mucino M, mach Byron Jackson Iron
Wks, r Okld.
Mudgett Paul E, supt U of C.
Mueller Anna, knitter, b 2741 9th.
Mueller Edw, clk, b 2741 9th.
Mueller Fredk A, propr Mueller's Phar-
macy, r 2218 Vine.
Mueller Hermina, clk John Mueller, b
1616 Rose.
Mueller Jacob, meats 1636 Alcatraz av.
Mueller John, creamery Grove n e cor
Rose, r 1616 Rose.
Mueller John G, shoemkr, r 2741 9th.
Mueller Katherine (wid Fredk), b 939
Snyder av.
Mueller Katherine E, bkpr, r 939 Snyder
av.
Mueller Louis, barber 2233 San Pab av.

MUELLER'S PHARMACY,

Fredk A Mueller Propr, 2129 Univer-
sity av cor Shattuck av, Phone Bkly
1534.

Muheim Emile F, student U of C.
Muir Ora Emily, student U of C.
Muldoon Gus J, r 1806 San Pab av.
Muldoon John, r 2113 Kittredge.
Mulholland Edw M, weaver, r 1609 5th.
Mulholland Geo W, driver, b 1609 5th.
Mulholland Jas, driver S J Sill Co, r
Okld.
Mulholland Sarah E (wid Wm), r 1609
5th.
Mullally Joe J, stableman Durgin-Gom-
pertz Co, r Okld.
Mullen Jas A, mach, r 2808 9th.
Mullen Mary (wid Thos), r 2921 Shat-
tuck av.
Mullen Wm P, clk, r 1808 8th.
Mullens Jas, mach Byron Jackson Iron
Wks, r Okld.
Muller Annie, emp Pfister Knitting Co,
b 2741 9th.
Muller Camille, b 2217 Vine.
Muller C Alvin, auta repr 2021 Bancroft
Way.
Muller Ellis (wid Wm), b 2820 Garber.
Muller Herman, musician, r 1709 Milvia.
Muller John P, r 1812 Ward.
Muller Robt W, student U of C.
Mullgardt Louis C, r 2634 Piedmont av.
Mulligan Julia (wid Jos), r 2828 1/2 Sth.
Mulligan Mary (wid John), r Bancroft
Way cor 3d.
Mulligan Thos E, foreman Standard Soap
Co, b 635 Univ av.
Mulrooney Thos, cleaner and dyer, r 1529
Woolsey.
Mutter Jay J, miner, r 2337 Ward.
Mulvaney Emma, tel opr, b 1731 Allston
Way.
Mulvaney Iva, tel opr, b 1731 Allston
Way.
Mulvany Harry A, elec, b 1521 Hopkins.
Mulvany John J, clk, r 1521 Hopkins.
Mulvany Mary G, student U of C.
Munatz John H, upholstr 2049 Center, r
1325 Cornell av.
Mund Melville, ins, r 2177 Allston Way.

Carnegie Brick and Pottery Co.

SEWER PIPE, FLUE LININGS
FIRE BRICK AND
PRESSED BRICK

Adams Wharf, Foot Madison Street

Phones: Oakland 75, Home A 1679

Munday Fredk W, saloon e s San Pab
av 1 s of County Line, r 1029 Delaware.
Munger Chas A, student U of C.
Munger Harrison M, r 1841 Berryman.
Muniz Aug J, barber, r 2133 4th.
Munn Ernest A, vice pres E A Munn
Product Co, Nobel Station.
Munn E A Product Co, R S Penniman,
pres; E A Munn, vice pres; C M Elms,
sec; A W Penniman, treas; plant mnfrs
Nobel Station.
Munro, see also Monroe.
Munro Donald, clk, b 2439 Russell.
Munro Loretta C, tchr, b 2439 Russell.
Munro Lucy E (wid Donald L), r 2439
Russell.
Munro Neil E, interest teller Berkeley
Bank of Savings & Trust Co, r 2141
Euclid.
Munroe Chas W, b 2600 Ridge rd.
Munroe Francis B, Jeweler 2515 Shat-
tuck av, rms 2132 Addison.
Munsey John, boiler, r 1522B Har-
mon.
Munz Ernest J, mach, r 2138 Blake.
Murch Louise, hairdresser Gunhilde Bjor-
hovede, r Okld.
Murdock Penlope L, student U of C.
Murgatroyd Benj, acct, r 742 Holyoke.
Murrillo Henry C, appr Schuyler Co, r
Okld.
Murnan Peter, ins agt, r 2240 Blake.
Murnahan Dan J, carp, r 1620 Stuart.
Murphy John D, r 1911 Parker.
Murphy Alice (wid Andr), b 2227 Dwight
Way.
Murphy Anna (wid Timothy J), b 2225
Ward.
Murphy Mrs Annie, prop Berkeley House,
r 2010 3d.
Murphy Chas E, clk M S Congden, r 2338
Carlton.
Murphy Dean, clk, b 1942 Hearst av.
Murphy Earl C, clk, b 2338 Carlton.
Murphy Edw C, civ eng, r 2338 Carlton.
Murphy Elmo M, student U of C.
Murphy Frank, lab, r 3088 King.
Murphy Grace E, stenogr Keyes & Mar-
tin, r 2338 Carlton.
Murphy Harriet, student U of C.
Murphy Harry, clk, b 2227 Dwight Way.
Murphy Hazel A, clk Anton Fljalkowsky,
b 900 Bancroft Way.
Murphy Helen F A, clk G E Dufort, b
2320 Union.
Murphy Henry P, plumber, r 1723 Sth.
Murphy Herman, r La Loma av 1 n of
Buena Vista Way.
Murphy Jas, millhand Bruce Lbr & Mill
Co, r Okld.
Murphy John, clk, b 1919 Virginia.
Murphy John, printer, r 3019 Harper.
Murphy John, salsn H W Ross, r 2102
Adeline.
Murphy John A, trav agt, r 2318 Tel av.
Murphy John C, sewer contr 1507 Prince.

48 BACON BUILDING

PHONES: OAKLAND 3679, HOME A 4315

OAKLAND, CALIFORNIA

CONCRETE STRUCTURES

STREET WORK

SEWERS

EXCAVATIONS . . . ETC.

SCOTT & FARLEY
GENERAL CONTRACTORS

C. G. JOHNSON, Manager

JOHNSON PRINTING CO.
JOB PRINTING AT RIGHT PRICES

1014 BROADWAY, Rooms 5 & 6, Security Bank Bldg

OAKLAND, CAL.

Leonard & Williamson - - Real Estate

INSURANCE, LOANS AND SECURITY BONDS
PROPERTIES HANDLED FOR LOCAL AND NON-RESIDENT OWNERS

Phone Merritt 377

3412 East Fourteenth Street, Oakland, Cal.

1102

1910 POLK-HUSTED CO.'S

Office with BROCK CO., 2121 Shattuck Avenue
Phone Berkeley 1404
BUILDERS' EXCHANGE, 550 Eighteenth St., near San
Pablo Ave. Phones: Oakland 366, Home A 4366

F. E. NELSON

General Contractor - Concrete Work of
Every Description

No Job Too Small, No Contract Too Large
Residence Phone Berkeley 5616

Murphy John D, r 1815 Allston Way.
Murphy John J, janitor, r 1942 Hearst av
Murphy Mrs J A, b 2318 Tel av.
Murphy Mrs Luttie B, r 2549 Dwight Way
Murphy Michael M, contr, r 1321 Milvia.
Murphy Neil, student, b 1942 Hearst av.
Murphy Nelly, student U of C.
Murphy Timothy J, printer, r 1614 Felton
Murphy Walter A, clk, b 2318 Tel av.
Murray David S, r 2318 Tel av.
Murray Franklin W, student U of C.
Murray Fred A, painter, r 2801 1/2 Tel av.
Murray Isabel, tchr, b 1541 Hawthorne
ter.
Murray Jennie E, student U of C.
Murray Mrs Minnie, dressmkr 2801A Tel
av.
Murray Roy A, pass agt, r 2022 Essex.
Murray Timothy J, r 936 Univ av.
Murthin Minnie E, student U of C.
Muscie Lillian E, student U of C.
Mushet Wm E, agt, r 2132 Grant.
Musselman Josie E, student U of C.
Musselman Leighton E, farmer, r 2228
McKinley av.
Mustardo Michael, lab, r e s Stannage
av 2 n of Portland av.
Muth Mrs Elizabeth, knitter, r 894 Carlon-
ton.
Mutschler Mrs Caroline, nurse 2124
Roosevelt av, r same.

MUTUAL LIFE INSURANCE CO OF NY,

Henry B Rule & Co Agts, 2123 Center.
Mutz Mrs Iphigenia, seams Marshall
Steel Co, r 2517 1/2 Shattuck av.
Myer Harold, student U of C.
Myers Alfred, student U of C, b 2705 Ben-
venue av.
Myers Alma, student U of C.
Myers Anita P, stenogr, b 1621 Prince.
Myers Chas C, woodwkr, r 1113 Derby.
Myers Chas F, messr, r 1710 Russell.
Myers Edw, lawyer, r 2705 Benvenue av.
Myers Elmer E, mngr, r 2344 Tel av.
Myers Geo, broker, b 2318 Tel av.
Myers Geo W, mngr, r 2318 Tel av.
Myers Hazel E, student U of C.
Myers Henry, capitalist, b 2318 Tel av.
Myers Jas P, mining, r 2745 Stuart.
Myers Laura M, b 1725 Le Roy av.
Myers Lloyd A, student U of C, b 2318
Tel av.
Myers Ralph E, student U of C, b 2705
Benvenue av.
Myers Robt C, r 3016 Baker.
Myers Roy F, b 3409 California.
Myers Stanley L, r 1621 Prince.
Myers Svdnxy, clk, b 2318 Tel av.
Myhre Thos, lab, r 1257 Allston Way.
Myling Herman, bkpr, rms 2815 Grove.
Myrick Annie (wid Horace E), r 1517
Ashby av.
Myshrall Andr, rectifier, r 1517 5th.

N

Naberes Edw, driver, b 2317 1/2 Webster.
Nace Estella C, cashr E L Brock & Co
b 2218 Dana.
Nachtrieb Barbara G, student U of C.
Nag Jogendra C, student U of C.
Nagai Elko, student U of C.

NAGAI GEN,

Court Interpreter and Agt New York
Life Insurance Co, Member of S F and
Oakland Boards of Fire Underwriters
2183 Shattuck av, Phone Bkly 3427;
Oakland Office 360 8th, Phone Okld
9386.

Nahl Perham W, tchr Cal School of Arts
and Crafts.

Naismith John A, student U of C.

Naka Kaizo, student U of C.

Nakanura T S, genl mdse 2221 Shattuck
av.

Nakas A, emp agency 2119 Bkly Way.

Nakatsu Hikoichi, student U of C.

Nally Matthew J, tmstr, r 1911 Milvia.

Namanny Gust, bkpr Carsten-Namanny,
r 1925 Alcatraz av.

Nance Clement F, clk Mason-McDuffie
Co, rms The Carleton.

Nantes John, clk, b 2119 Parker.

Nash Bella H (wid Chas H), r 2223 Derby.

Nash Chas M, eng, r 3037 Grove.

R. P. WADDELL

Garland Line of Pumping Goods

Vacuum Cleaners and Household Specialties

Phone Oakland 4083.

1010 Franklin.

Nash Edgar R, r 2141 Woolsey.
Nash Frank, mstr mariner, r 2141 Wool-
sey.

Nash Frank E, clk, r 2223 Derby.

Nash Geo N, cashr, r 2419 Oregon.

Nash Ira W, earp, r 2639 Grant.

Nash John T C, r 2538 Cedar.

Nash Mary A (wid Emory L), b 1234
Virginia.

Nason Elsie A, dramatic reader, b 2523
Hearst av.

Nason Katherine B, student U of C.

Nassie Fred A, clk H W Hughes, r 2420
Ashby av.

Nasta Emil, brklyr, r 2014 7th.

Nathaniel Mrs Ella, r 3109 King.

NATIONAL LIFE INSUR- ANCE CO,

Wood & Tatum Agts, 2219 Shattuck av.

Native Sons' Hall, 2108 Shattuck av.

Chas. Hoffman & Co.

Importers of HUMAN HAIR

Theatrical and Masquerade Costumers

Phones Oak. 5806, Home A3714

476 THIRTEENTH ST., Cor. Washington

Electric
Supplies
Fixtures
Wiring
Motors
Repairs

STAR ELECTRIC & ENGINEERING CO.

171 TWELFTH ST.

PHONE OAK 2916



Telephone
BERKELEY 4465
Rag Rugs
Silk Portieres
Couch Covers

Berkeley Rug Works

GINN & SONS, 2534 GROVE STREET

Rugs Made From
Ingrains
Brussels
Tapestry
Stair Carpets

PHOENIX FLOUR

THE WHITEST
THE BEST
ASK YOUR GROCER

BERKELEY CITY DIRECTORY 1910

1103

terra Jas C, clk, b 1944 Bkly Way.
varrett Peter moved to S F.
varrine Mrs Annie, bakery 1903 9th.
varrine Jos, lab, r 1903 9th.
vidad Mines and Reduction Co, J R
Little, pres; H L Little, sec; 2108 Shattuck av.
yolor Addison W, pres First Natl Bank, 2200 Durant av.
yolor Chas F (Keystone Plumbing Co), 3228A Adeline.
yolor Frank L, cashr First Natl Bank, 2200 Durant.
yolor John W, clk R M S, r 1632A Alcazraz av.
al Jos, contr, r Harmon ct.
al Wm, marine eng, r 1632 Grant.
alon Jas, janitor High School, r 2113 McGee av.
alon Margaret (wid John), r 2119 McGee av.
alon Thos D, driver Hose and Chem Co 1, r 2110 9th.
ar J Leroy, osteopath 2251 Tel av.
ave Carrie, b 1523 Henry.
ave Fredk W, gateman, r 1523 Henry.
edham Adolphus H, clk W G Needham, b 2512 Regent.
edham Arnold T, r 2512 Regent.
edham Clive N, salsn W G Needham, b 2512 Regent.
edham Harry B, clk, r 1707 Blake.
edham Olive L (wid Chas), b 2717 Derby.

OAKLAND FURNITURE CO.
Complete OFFICE and HOUSE FURNITURE
Both Phones
Cash or Credit
N. E. Corner 12th and Clay.

edham Wm G, real est 2165 Shattuck av, r 6088 Moulton.
ely David, nursery 1215 Univ av.
ely N F, lneman Bkly Elec Lighting Co, rms 1970 Shattuck av.
egro Anton, lab, r 1719 9th.
il Harry N, student U of C.
ilson, see also Nelson and Nielson.
ilson Ane C M (wid John), r 2548 Haste.
ilson Annie (wid Lars), r 1945 Milvia.
ilsen Chas, lab, r w s Dohr 1 n of Russell.
ilson Clarence A, b 2548 Haste.
ilson Gladys M, student U of C, b 2548 Haste.
illy Roy MacG, student U of C.
lman Wm H, chf eng, r 1621 Scenic av.
ish Jas G, contr 3006 King.
iswender Leland W, student U of C.
llist Guy C, carp, r 2921 Ellis.

THIS DIRECTORY IS ALWAYS
PRINTED BY THE JOB PRINTING DEPT.
OF THE **TRIBUNE**
LARGEST - FINEST PLANT IN OAKLAND
WORKS AT THE LOWEST WORK THE FINEST



If You Must Move, See That You Move Right
1070 BROADWAY

Nelson, see also Neilson and Nielson.
Nelson Alfred, pedlar, r e s Talbot av 2 s of Dartmouth.
Nelson Alfred D, agt Pac Mngf Co, r 2002 Grove.
Nelson Mrs Alice A, r 2230 Prince.
Nelson Andr, r 1819 Dwight Way.
Nelson Andr, appr Byron Jackson Iron Wks, r S F.
Nelson Andr W, mstr mariner, r 1724 Carlton.
Nelson Anna B, student U of C.
Nelson Mrs Anna M, furn rms 2305 Bancroft Way.
Nelson Annie (wid Ole), r 1312 Delaware.
Nelson Arthur B, clk, r 1830 Cedar.
Nelson Arvid, carp, r 2413 Jefferson.
Nelson Axel, lab, b 2438 Ashby av.
Nelson Axel, sailor, r 1715 9th.
Nelsen Caroline (wid Christen), b 2308 Ellsworth.
Nelson Carrie, clk, b 1812 Carlton.
Nelson Chas H, student U of C.
Nelson Christian, janitor Pfister Knltng Co, b 2318 4th.
Nelson Clara R, student U of C.
Nelson Earl, student, b 2235 Chapel.
Nelson Edna B, student U of C.
Nelson Edw, r 2406 Grant.
Nelson Ella, student Bkly Bus Col, b 2206 Atherton.
Nelson Ellen (wid Henry A), r 2125 Cedar.
Nelson Elmer M, b 1724 Carlton.
Nelson Elmer P, r 1113 Arch.
Nelson Elma I, bkpr, b 1724 Carlton.
Nelson Enoch W, longshoreman, r 1520 5th.
Nelson Ernest, mach, r s s Keet av 2 w of Euclid av.
Nelson Estelle E, b 2312 4th.
Nelson Frank C, student U of C.
Nelson Fred L, student U of C.

NELSON F E,

General Contractor, Concrete Work of Every Description 2121 Shattuck av, Phone Bkly 1404; r 3090 King, Phone Bkly 5616. (See left top corner cards.)
Nelson Hans, r 2809 Stuart.
Nelson Hans P, hardware 2038 Shattuck av, r 2226 Grove.
Nelson Helga, b 1812 Carlton.
Nelson Ida B, nurse 2313 4th.
Nelson John, carp, r 2821 8th.
Nelson John, sailor, r 2223 7th.
Nelson John G, marine fireman S P Co, r 1632 Alcazraz av.
Nelson Knute, lab, rms 2600 San Pab av.
Nelson Lila (wid Madson), r 1615 Channing Way.
Nelson Lizzie (wid Chas), dressmkr, r 2022 San Pab av.
Nelson Louis L, b 2912 Benvenue av.
Nelson Mabel, student U of C.
Nelson Mabel F, clk, b 1615 Channing Way.
Nelson Mrs Margaret, clk H W Ross, r 2807 1/2 Shattuck av.



Ronayne
Sisters
Millinery

42 SAN
PABLO
AVE.

عمر محمد

Our Trimmed
Hats are Be-
witching and
Economical

They are the
Products of
Skilled Mill-
iners, who are
Thoroughly
Posted on Every
Hat Fancy that
Dame Fashion
Presents.

The Best
Ideas From
Paris and
America's
Metropoli-
tan Fashion
Centers

Beauty and
Style that
Rivals the
Finest
Stores in
New York

We Save You
Money
Come in and
Talk It
Over

TENTS

WHITE-WALLACE CO.

INCORPORATED

Phones { Oakland 194
Home A4194 1252 Webster

The Cars of Fame

PIONEER AUTOMOBILE CO.

HUDSON
THOMAS
CHALMERS - DETROIT
188-190 TWELFTH STREET
A. R. DAWSON, Manager

1104

1910 POLK-HUSTED CO.'S

Oakland Conservatory of Music

DIRECTOR
Adolf Gregory

The largest
and most
thoroughly
equipped
School of
Genuine
Musical
Instruction on the Pacific Coast.

203-05 TWELFTH ST., Corner Jackson
Sunset Oak. 4922—Home A2922

- Nelson Martin, tailor 2106 Vine, rms 2105 same.
Nelson Matthew, paperhngtr, r 233 Kains av.
Nelson May G. stenogr, b 2313 4th.
Nelson Nels, carp J P Ward, r 1717 College av.
Nelson Nels, shoemkr 1910 Stuart.
Nelson Nels G. elec, r 1909 Parker.
Nelson Nels P, mstr mariner, r 1713 Felton.
Nelson Nels P, miner, b 1909 Parker.
Nelson Niles H, student U of C, b 1914 Virginia.
Nelson Mrs N V, r 1914 Virginia.
Nelson Oscar E, clk, b 2406 Grant.
Nelson Owen E, student U of C, b 2235 Chapel.
Nelson Peter, moved to Sunnyvale.
Nelson Peter, carp, r 2533 California.
Nelson Rasmus J, mech, r 1812 Carlton.
Nelson Mrs Rebecca J, r 2235 Chapel.
Nelson Robt B, clk, b 1615 Channing Way.
Nelson Robt E, student U of C.
Nelson Robt J, clk S F, b 233 Kains av.
Nelson Robt O, clk Students Co-op Soc, b 1615 Channing Way.
Nelson Sels J, carp, b 2313 4th.
Nelson Mrs Tiney, r 2907 Lorina.
Nelson Walter I, student U of C, b 2435 Piedmont av.
Nelson Willard M, b 233 Kains av.
Nelson Wm O, cementwkr, r 1511 Addison.
Nelson Yargen, student U of C.
Nesbitt, see also Nisbit.
Nesbitt John, salmn, b 2935 King.
Nesbitt Norman H, language tchr 2437 Hilgard av.
Nesemann Enno, real est 1635 Euclid av.
Ness Hilda (wid Otto), r 1714 Parker.
Nessa Iva W, carp, r 1732 Ward.
Nessen Jas P, gardener, r rear s s Keet av 2 w of Euclid av.
Nettleton Albert H, clk, r 2726 Garber.
Neuhans, see also Niehaus.
Neuhaus K, instr U of C, r 2922 Derby.
Neumayer Chas D, r 2836 Garber.
Neuwirth Anna E, stenogr, b 1538 Harmon.
Neuwirth Gust, mach, r 2438 5th.
Neuwirth Gust T, cooper, r 1538 Harmon.
Neuwirth Margaret A, stenogr, b 1538 Harmon.
Neuwirth Theo F, mach, b 1538 Harmon.
Neves Julia (wid Jos), r 906 Folger av.
Neveu Alfred, express, r 2434 McKinley av.
Nevin Thos H, meats 2440 Bancroft Way, r 2950 College av.
Nevius Katherine, tchr, b 1218 Milvia.
Nevius Mec E (wid Henry Van D), r 2630 Bancroft Way.
Nevius Searle B, student U of C.

NEW YORK PLATE GLASS INSURANCE CO.

Cooley, Langworthy & McCarthy, Resident Agts 2140 Center, Phone Berkeley 4017.

NEW YORK UNDER WRITERS OF HARTFORD

- Mills Co (Inc) Agts 2176 Shattuck & Newbury Wm H, mach, b 2011 Parker.
Newby Daisy M, student U of C, b Ellsworth.
Newby Edina C, student, b 2603 Ellsworth.
Newby Lee C, student U of C, b Ellsworth.
Newby Wm J, eng, r 2603 Ellsworth.
Newcomb Mrs Alice, moved to S F.
Newcomb Herbert M, mining eng, r Vine.
Newcomb Ralph P O, mining eng, b Vine.
Newcomb Warren W, moved to S F.
Newell Cornelius J, foreman, r 1029 Folger av.
Newell Dizziere, clk Chas Hadlen, r 28th.
Newell Eckert W, student U of C, b Benvenue av.
Newell Eugene F, gasftr, r 2116 10th.
Newell Fountain W, janitor Columbia School, b 1020 Addison.
Newell Gertrude M, clk, b 1029 Folger.

NEWELL-HENDRICKS (Inc)

- (Robt C Newell, Wm H Hendrick) Real Estate and Insurance, San Francisco cor Main.
Newell Jas B, instr U of C, r 2629 Conte av.
Newell John, died Oct 16, '09, age 87.
Newell John J, plumber, r 1944 Bkly W.
Newell Mrs May, phone opr, b 2123 5th.
Newell Robt C (Newell-Hendricks Inc) Piedmont.
Newell Sidney H, student U of C, b Benvenue av.
Newell Sidney W, real est, r 2603 Benvenue av.
Newhall Chas A, chemist, b 2629 Piedmont av.
Newhall Rev Chas S, r 2629 Piedmont.
Newhall Kate W, artist 2629 Piedmont.
Newhall Luther, mngr, b 2629 Piedmont av.
Newhouse, see Niehaus.
Newlin Wallace A, instr U of C, r 2 Cblton Way.
Newman, see also Neuman.
Newman Alfred, clk, b 1607 Grove.
Newman Alfred, expman 815 Virginia.
Newman Alice D (wid Thos O), r 201 Bancroft Way.
Newman Belle, b 1607 Grove.
Newman Claire, b 1907 Haste.
Newman Edw, carp, r 1732 Alcatraz.
Newman Elizabeth (wid M E), r 14 Haste.
Newman Hall 2632 Ridge rd.
Newman Harry, carp, r 1035 Carlton.
Newman Herbert S, student U of C.
Newman Jos B, student U of C, b 14 Haste.
Newman Josephine, r 1607 Grove.
Newman Kate, clk, b 815 Virginia.
Newman Maurice, elect, b 1907 Haste.
Newman Saml, tailor, b 1840 Woolsey.
Newman Wm A, architect, r 3044 Wheel.
Newmark Amelia H, tchr High school b 1810 Oxford.
Newmark Mary, r 1810 Oxford.
Newsom J Cather, architect, r 2516 Haste.
Newsom J Raymond, student U of C, 2516 Haste.
Newsom Noble, student U of C.
Newsome Carl, clk, rms 2131 Oregon.

Real Estate Insurance Furniture Stored Loans Surety Bonds Notary Business Chances Investments

1016
BROADWAY

PHONES:
OAKLAND 1990
HOME A1990

F. F. PORTER

KOHLER & CHASE, Inc.

MUSIC AND MUSICAL MERCHANDISE

1013-1015 Broadway, Oakland, Cal.

PIANOS WEISER
Established 1850
PIANOPIANO PIANOS
BLASIUS & SONS
J. & C. FISCHER
KOHLER & CHASE
KOHLER & CAMPBELL

Telephone Oakland 1009

Carl H. Nickel Co.

Suite 211
Oakland Bank of Savings Building
Telephones: Oakland 4552 Home A 952
Real Estate, Insurance, Investments, Designing and Building

BERKELEY CITY DIRECTORY 1910

1105

ton Edw C, eng, b 1317 Blackstone.
ton Edw E, real est, r 1625 Walnut.
ton John R, clk, b 2124 Blake.
ton May, tchr, b 2217 Dwight Way.
ton Nellie N, b 1625 Walnut.
ton Orrin L, mining, r 2217 Dwight
ay.
ton Robt P, b 2420 Ashby av.
ton Roy, student U of C.
ton Thos R, clk, r 1336 Milvia.
ton Willelta, stenogr, b 2217 Dwight
ay.

AGARA FIRE INSURANCE CO OF NEW YORK,

ills & Co Agts 2176 Shattuck av.
David, carp, r rear 919 Univ av.
ly Oney M, bkpr, r 1826 Ward.
elmann Geo W, bartndr, r 2938 King.
elmann Paul F, harnessmkr 2006 San
ab av, r 1035 Addison.
olas Chas J, clk, r 2010 Emerson.
olas Wm, waiter, r 1236 Ashby av.
olds Herbert F, lab, r w s Curtis 1
of Francisco.
olls Thos H, lawyer, r 1701 Euclid av.
olls Wm J, r 1430 Hawthorne Ter.
ols Abram W, clk, r 2604 Fulton.
ols Bert, mach Van Emon Elev Co.
ols Chas B, clk, r 1932 Bonita av.
ols Chas E, grocer 1932 Bonita av,
1834 Cedar.
ols Mrs Clarissa, b 1819 Todd.
ols David, b 2509 Milvia.

CHOLS ELMER E,

ttorney at Law 303 First National
ank bldg, Phone Bkly 3894, r 2509
ilvia.
ols Mrs Florence, b 1527 Shattuck av
ols Frank, clk, b 2604 Fulton.
ols Geo H, bkpr, b 1620 Alcatraz av.
ols Louise (wid Chas), r 1620 Alca-
raz av.
ols Mabel I, student U of C, b 1620
lcatraz av.
ols Maurice B, tchr, r 2711 Durant
ols Milford W, clk, r 2200 Roosevelt
ols M Douglas, real est 1101 Univ av,
234 63d.
ols Oscar V, lumberman, r 2225 1/2
arker.
ols Mrs Phoebe J, r 2217 Parker.
ols Richd G, clk, b 2217 Parker.
ols Saml V, carp, r 2225 Parker.
ols Wilford W, clk hd School Direct-
s, r 2200 Roosevelt av.
olson Ira A, mngr W D Haden, r 2415
hattuck av.
kel Charlotte A, bkpr, b 1610 Todd.
kel Richd E, r 1610 Todd.
kel Rudolph F, clk, b 1610 Todd.
kels Leslie J, student U of C.
kerson Edw D, student U of C.
kerson Ernest A, r 2731 Bancroft Way.
kerson Geo W, Town Clerk and notary
ublic w s Adam 2 n of Main, Albany.
kerson Harlod H, student U of C.
kerson Leigh W, student U of C.
kerson Wm N, carp, r 2543 Durant av.
klas Philip, supt Pac Guano and Fer-
lizer Co, r 1647 Hearst av.
olai Lawrence, student U of C.
olai Fred, plumber, r 905 Murray.
oll Mrs Frank, r s Rose 1 w of Sac-
amento.
oll John, b Mrs Frank Nicoll.

MR. & MRS. J. S. McCOWN'S Academy of Dancing Central Hall, 419 12th St.

Socials Every Wednesday & Saturday Evng's
Classes Every Monday Evening, 8 to 12
Private Lessons by Appointment
PHONE OAKLAND 4355

Niehaus Adolph, r 2123 Carlton.
Niehaus Edw E (Jameson & Niehaus), r
1728 9th.
Niehaus Edw F, r 839 Channing Way.
Niehaus Ernest C, r 1004 Bristol.
Niehaus Johanna E (wid Otto), r 1728
9th.
Niekcn Fred A, student U of C.
Nielsen see also Neilson and Nelson.
Nielsen Aaron C, student U of C.
Nielsen Alice C, student U of C.
Nielsen Carl, baker, b 2231 19th.
Nielsen Chris, steward, r 1133 Delaware.
Nielsen Harold A, r 1832 Carlton.
Nielsen Henry, carp, b 1625 5th.
Nielsen Mathilda E, b 2908 Pine av.
Nielsen M, janitor U of C, r 4332 Howe.
Nielsen Nicholas L Jr, supt, r w s San
Pab av 2 n of Clay.
Nielsen Nicolai L, bkpr, r 2308 10th.
Nielsen Niels, mach, r w s Ventura 1 n
of Marin av.
Nielsen Simon, student U of C.
Nielsen Terman, grocer 820 Bancroft
Way.
Nielsen Theo M, janitor, r 2231 10th.
Niemyer John, bkpr, r 2620 Regent.
Niemi John G, watchmkr, r 1623 Fair-
view.
Niendorf Peter, lab U of C, r Okld.
Nieves Antone, lab, b 931 Folger av.
Nightingill Frank, lawyer, b 2400 Durant
av.
Nigro Andr, lab U of C, r 1719 9th.
Niles Edw, driver L D Campbell, r 1629
Blake.
Niles Frank L, student U of C.
Nilon Frank M, student U of C.
Nimox Theo, driver, r 2210 10th.
Nisbit, see also Nesbitt.
Nisbit Wm H, bkpr, r 2963 Linden av.
Nish Oscar T (Nish & McNeill), r 2021
Grand.
Nish & McNeill (O T Nish, E L McNeill),
clothing 2114 Shattuck av.
Nishi M, shoemkr 2508 Tel av.
Niskanen Chas, carp, r 1006 Grayson.
Nissen Peter J, carp, r 2020 California.
Nissen Roger C, see Lund & Morch Co
(Inc), r 2419 Hilgard av.
Niven Malcom B, civ eng, r 2033 Parker.
Nixon Cecelia M E, student U of C.
Nixon John, stove-mounter, r 2436 5th.
Nixon John E, tinsmith, b 2436 5th.
Nixon Jos R, r 1535 Euclid av.
Nixon Milda F, student, b 1535 Euclid av.
Nixon Sarah E, bkbnr, b 2436 5th.
Nixon Walter H, student U of C.
Noack Edna A, nurse 1812 Ward.
Noack Emma J, (wid Gust), r 1812 Ward.
Nobek Bert, lab, rms 1094 Grayson.
Noble Beatrice, nurse 2741 Woolsey.
Noble Benj J, printer P F Phelps, rms
2929 Center.
Noble Chas A, instr U of C, r 2224 Pied-
mont Way.
Noble Grace M, student U of C, b 2806
Ellsworth.

902 SAN PABLO AVENUE

Building Loans

STURGEON AND WHITE

DESIGNERS AND BUILDERS

Notary Public

OAKLAND, CALIFORNIA

PLANS AND SPECIFICATIONS FURNISHED

PHONES: OAKLAND 6476, A4871

READ THE
Saturday Evening Post
EVERY NEWS STAND

D. B. HUNTER,
 Pres. and Gen. Mgr.
 Main Office and Yard
 Shattuck Av. & Oregon St.
 Berkeley, Cal.
 Tel. Berkeley 8

Hunter Lumber Co.

VERE W. HUNTER
 Secrb
 Wharf and Yard
 South End of
 Webster Street Bridge
 Tel. Berkeley 8.

INCORPORATED NOV. 14, 1902

1106

1910 FOLK-HUSTED CO.'S

Noble G C, asst prof U of C, r 2535 Chilton Way.
 Noble Hannah M. grocer 1400 6th.
 Noble Helen, bkpr Bkly Independent, b 2435 Oregon.
 Noble Henry W, r 2435 Oregon.
 Noble John F, tailor, r 1634 Fairview.
 Noble Thos, clk, b 1400 6th.
 Noble Thos N, grocer 1400 6th.
 Noble Thos N Jr, mach Cal Ink Co, r 1400 6th.
 Noble Wm, plumber Sanitary Plumbing and Sheet Metal Co.
 Noble Wm, cashr, r 2808 Ellsworth.
 Norburg Peter, gardener Pac Gas & Elec Co, r 1812 Fairview.
 Nodder Wm, mach Van Emon Elev Co.
 Noddin Chas, b 2814 Kelsey.
 Noddin Ralph E, student U of C.
 Noe Leona, clk, b 2112 Delaware.
 Noe Wm H, carp W L Boldt, r 2112 Delaware.
 Nogami Kumaji, student U of C.
 Noirell Clyde W, clk, r 2528 Ellsworth.
 Nolan Catherine E (wid Wm), r 1810 Ward.
 Nolan Daisy, b 1515 Josephine.
 Nolan Esther W, stenogr, b 1810 Ward.
 Nolan Mary E (wid John), r 1810 Ward.
 Nolan Walter C, student U of C, b 1707 Euclid av.
 Nolan Wm H, drayman, r 2922 Regent.
 Nolle Henry, shoes 1718 9th.
 Nolte Minnie, b 3037 Tel av.
 Nolting Hazel M, student U of C.
 Noonan, see also Nunan.
 Noonan Mary (wid Wm), r 928 Camelia.
 Norbom John O, mining eng, r 2628 College av.
 Norcross Ellen P (wid Oliver), b 2608 Milvia.
 Norcross Mildred E, student U of C.
 Nordberg Edw, splicer, r 600 Murray.
 Nordhorst Albert, car bldr, b 2316 Webster.
 Nordhorst Annie, music tchr, b 2316 Webster.
 Nordhorst John C, car bldr, b 2316 Webster.
 Nordt Alht M, carp, b 2431 5th.
 Nordt Walter H, seaman, b 2431 5th.
 Nordt Wm J, carp, r 2431 5th.
 Nordwell Eva W, student U of C.
 Nordyke Mary C (wid Abram A), r 2431 Oregon.
 Norgaard Chas H, tailor, r 2228 Byron.
 Norgren Mathes, lab, r 1310 Delaware.
 Norgrove Chas, carp, b 2220 Roosevelt av.
 Norgrove Margaret, b 2220 Roosevelt av.
 Norgrove Sarah J (wid Chas M), r 2220 Roosevelt av.
 Norine Korin, b 1312 Josephine.
 Norman Alfred, driver Martin Benedek, b 1607 Grove.
 Norman Caswell L, student U of C.
 Norman John P, pub acct, r Shattuck av nr new hotel.
 Normand Mrs Blanche H, r 2337 Blake.
 Normand Edna, clk, b 2337 Blake.
 Norrington Esther F, student, b 1708 Lincoln.
 Norrington Margaret E (wid Wm), r 1708 Lincoln.
 Norris Mrs B J, b 2031 Dwight Way.
 Norris Cornelia A (wid Isaac M), b 2520 Cedar.
 Norris Maria W (wid Geo A), b 2715 Benvenue av.
 Norris W E, emp El Dorado Oil Wks.

North Alfred C, student U of C, b 24 Bancroft Way.
 North Berkeley Congregational Church, s Cedar 1 w of Oxford.
 North Berkeley French Laundry, Fra Sarthou propr, 1515 Shattuck av.
 North Berkeley Hotel, Fred D Chas propr, 2105 Vine.
 North Berkeley Land Co (Inc), Lou Titus, vice-pres; Duncan McDuff sec; 2107 Addison.
 North Berkeley M E Church, 2115 Vine.
 North Berkeley Station S P Co, Vine c Shattuck av.
 North Hart H, comnr of emigration, 2414 Prospect.
 North Jennie (wid Frank), b 2204 Dwight Way.
 Northcroft Jas F S, student U of C.

NORTHERN ASSURANCE CO. OF LONDON,

Cooley, Langworthy & McCarthy Resident Agts, 2140 Center, Phone Bkly 403
 Northgate Hotel, Mrs Mary M Hen propr, 1809 Euclid av.
 Northlands Development Co, Louis Titus pres; Duncan McDuffie, sec; 2107 Addison.
 Northrop Elmer L, tmstr, b 1811 Woodsey.
 Northrup Edw E, r 1827 Carlton.
 Northrup Grace D (wid Chas), r 1333 B View pl.
 Northrup Everett, student, b 2600 Ridge rd.
 Northrup John R, student U of C, b 26 Ridge rd.
 Northrup John W, mining, b 2600 Ridge rd.
 Norton Albt, b 1010 Grayson.
 Norton Benj, student U of C, b 13 Tamalpais av.
 Norton Chas E, r 1820 Ashby av.
 Norton Cora M, bkpr, b 1734 Blake.
 Norton Edw, baker Hygienic Health Food Co, r Okld.
 Norton Edw A, mining, r 1399 Tamalpais av.
 Norton Edw B, vice-pres South Berkeley Bank, r 1841 Prince.
 Norton Eliza A (wid Isaac), b 3028 Shattuck av.
 Norton Elizabeth (wid Martin), b 29 Shattuck av.
 Norton Frank B, r 2827 Woolsey.
 Norton Geo N, r 2817 Fulton.
 Norton Harriet M, tchr Snell Seminar.
 Norton Isabelle (wid Emerson), r 22 Ellsworth.
 Norton Mabel H, tchr, r 1827 Arch.
 Norton Mrs Nancy A, moved to Woodland.
 Norton Oscar S, student U of C.
 Norton Pearl W, stenogr, b 2817 Fulton.
 Norton Ralph E, clk, b 2201 Ellsworth.
 Norton Whiman W, student, b 2827 Woodsey.
 Norton Viola, student Bkly Bus Col, Richmond.
 Norton Wm W, student U of C.
 Nervell Clyde W, bkpr, r 2528 Ellsworth.
 Norwood Emil C, clk Bowman & Co, 1807 Vine.
 Norwood Fredk A, clk, b 1807 Vine.
 Norwood Helen S (wid Oliver), r 18 Vine.
 Nosler Thos M, r 2209 Bancroft Way.
 Noteware Norma, student U of C.
 Noteware Warren C, mining, r 3124 Eton.
 Nottage Frank M Jr, student U of C.

Homes
 a Specialty



HOME INVESTMENT CO.
 1922 FRUITVALE AVENUE
 Fruitvale, Cal.

Fruitvale, Cal.

Phone Merritt 440



REAL
 ESTATE
 and
 INSURANCE

Phone Merritt 440

Heating and Ventilating Systems Installed

SHEET METAL WORK OF ALL KINDS

George W. Schmitt Heating and Ventilating Co.

PHONE OAKLAND 3556 1160 WEBSTER STREET PHONE HOME A 3556

se Laura D, tchr Institution for Deaf
d Blind, b 2523 Hillegass av.
ak Jos G, phys, b 2116 Rose.
itzky John, r 2247 Prince.
itzky Jos F, dentist, b 2247 Prince.
ell Anna (wid Geo), b 2234 Haste.
es Chester B, salsn, b 3037 Tel av.
es Florence, student U of C.
es Geo E, student U of C.
es Geo R, instr U of C, r 2249 College

es Nella M, tchr Franklin School, b
38 Regent.
es Nellie (wid Edw), b 2035 Parker.
ent John, clk, b 2301 Durant av.
ent Julia M (wid Thos C), b 1804
niv av.
an, see also Noonan.
an Frances, b 2811 Cherry.
an Wm H, printer, r 2736 Grove.
is John, r 931 Folger av.

n Clyde E, decorator, b 1640 Walnut.
nemacher Otto, lab, r 1209 Francisco.
haumer Florence A, student U of C.
tall Wm, draftsman, r 3136 Grove.
ting Herbert C, instr U of C, r 1425
alnut.

ting Nathan, salsn W G Needham, r
32 Spruce.
ting Ralph J, mngr Sanitary Plumb-
g & Sheet Metal Co, r 5635 Genoa.
ting Willard H, student U of C.
berg Fred O, brklyr, r 1209 Evelyn av.
Wm A, n lner, r 1645 Virginia.
yama J, propr Hotel Taiyo, r 2247
hanning Way.

gh Emma L (wid Wm A), r 2249 Ful-
on.
and Wm, mach Byron Jackson Iron
ks, r Okld.
ander Mary B, b 2843 Forest av.
nan Aug, watchman, r 1714 Fairview.



tes Geo H, student U of C.
tes Thos E, woodfinisher, b 2544 Milvia
tes Thos J, carp, r rear 1711 Bancroft
ay.

**AKLAND GAS, LIGHT &
HEAT CO,**
P Parratt Chief Clerk, Allston Way
w cor Oxford.
land Traction Co's Depot, terminu
an Fab av at County line.

AKLAND TRIBUNE,
arl Dechow agt, 2132 Center.
ley Harry R, master mariner, r 1737
thly.
ley John R, mngr, r 1929 Grove.
ley Lottie, Indrywkr Cal Rough Dry
ndy Co, r Richmond.
ie Hand, plumber Sanitary Plumbing
& Sheet Metal Co, r 3207½ Shattuck av.
man Franklin W, student U of C.
annon Anna, tchr, b 1218 Milvia.
annon Mrs Fannie C, r 1218 Milvia.
annon Lida P, tchr, b 1218 Milvia.
annon Mary B, tchr, b 1218 Milvia.
er Rudolph, student U of C.
erg Aron G, deckhand, rms 2808 Ade-
ne.
erg David L, student U of C.

JAYMANCE
REAL ESTATE COMPANY
REAL ESTATE AGENTS AND AUCTIONEERS
1214-1216 BROADWAY, OAKLAND
Phones, Oak. 328 Home A 3328

Oberg John U, phys 3237 Ellis.
Oberg Leona E, b 3237 Ellis.
Obradovich Michl, restaurant 2120 Shat-
tuck av, rms California Hotel.
O'Blennes Freeman F, carp, rms 1531
Grant.
O'Brien Aileen L, student, b 2824 Cherry.
O'Brien Chas, driver T H Nevin, r 1131
Delaware.
O'Brien Duaban D, blksmth, r 2022 Blake
O'Brien Ella F (wid John), r 2824 Cherry.
O'Brien Frank J, lab, r 1131 Delaware.
O'Brien Geo L, draftsman, r 3020 Harper.
O'Brien Geo W, clk R M S, r 1614 Oxford
O'Brien Grace (wid John), b 1325 Milvia.
O'Brien Jas H, master mariner, r 1416
Arch.

O'Brien John C, r 2224 Byron.
O'Brien Leonard E, clk, b 1416 Arch.
O'Brien Margaret (wid John), r 2223
Stuart.
O'Brien Marie H, tchr, b 2824 Cherry.
O'Brien Mary F, b 2811 College av.
O'Brien Patk E, miner, r 2740 Tel av.
O'Brien Sarah, died Jan 5, 10, age 76.
O'Brien Timothy J, tchr St Joseph's
Academy, r 1358 Fleurance av.
O'Brien Wm, elec D T Griffith, r 1614
Oxford.

O'Brien Wm, eng, r 1725 Oregon.
O'Brien Wm E, blksmth, r 2531 Ridge rd
Ocean View Enterprise, H S Howard ed-
itor, Enterprise Pub Co, R F D No 1,
W Bkly.
Ocean View Hotel, Univ av nw cor 3d.
Ocean View M E Church, w s Stannage
av 1 n of Marine av.
Ocean View School, s s Main bet Cornell
and Talbot av.
Ocheltree Dorothy, student, b 3120 Lewis-
ton av.
Ocheltree Gilbert B, r 3120 Lewiston av.
Ocheltree Margaret, artist, b 3120 Lewis-
ton.

O'Connell John, clk, r 1534 Julia.
O'Connell Mark, clk Byron Jackson Iron
Wks, r Okld.
O'Connor Chas J, sec, r 49 Canyon rd.
O'Connor Edna C, student U of C.
O'Connor Geo W, r 2023 Channing Way.
O'Connor Irene M P, student U of C.
O'Connor Jas, helper Van Emon Elev Co.
O'Connor Jas J, clk, rms 2418 Shattuck av
O'Connor Lepore F, b 49 Canyon rd.
O'Connor Michl J, student U of C.
O'Connor Patk J (O'Connor & King), r
1814 Parker.

O'Connor & King (Patk O'Connor, Jos
King), horseshoers, 2612 Shattuck av.
Odd Fellows Building, Shattuck av se cor
Addison.
Oddie Ellen G (wid Henry MD), r 1945 Ber-
ryman.
Oddie Grace, b 1945 Berryman.
Odell Geo E, elec, r 1425 Kains av.
Odell Jas N, ins, r 2814 Hazel.
Odell Lawrence F, carp, b 1425 Kains av.



**Alameda
Technical
School**

**Shorthand
Typewriting**

**Commercial
Branches**

**Business
Education**

**2000 SANTA
CLARA AVE.**

Phone:
Alameda 313

ROGUE RIVER VALLEY ORCHARDS CO
HOMES WITH AN INCOME SOLD ON TERMS
PHONE OAKLAND 2181 427 THIRTEENTH STREET, OAKLAND

Telephones

Piedmont 364
 Home A 1464

1108

1910 POLK-HUSTED CO.'S

Telephones: Oakland 485, Home A 4480

M. C. HALLAHAN

Caterer

Dishes Rented—Ice Cream Wholesale and Retail
12th and Alice Sts., Oakland

- Odgers John W, r 2208 Roosevelt av.
 O'Donnel Anna, b 2741 Webster.
 O'Donnell Francis H E, tchr Institution for Deaf and Blind, r 2728 Hillgess av.
 O'Donnell Wm G, b 1539 Arch.
 Oehme Edmond C, salsn, b 3234 California.
 Oehme John, clk, b 3234 California.
 Oehme Morris F, billposter, r 3234 California.
 Oelrich Fred G, cigarmkr, r 1825 Woolsey.
 Oelrich Fred P, cement wkr, b 1825 Woolsey.
 Oelrich Ida, b 1825 Woolsey.
 O'Farrell Mrs T, r 1521 Bonita av.
 Ofdankamp Mrs Annie M, grocer 8th nw cor Snyder av.
 Ofdankamp Wm G, bartndr, r 8th nw cor Snyder av.
 Ofte Fredk (Ofte & Son), r 1025 Bristol.
 Ofte Wm H (Ofte & Son), r 1025 Bristol.
 Ofte & Son (Fred and Wm H), 'contrs 1025 Bristol.
 Offerman Diedrick, marine fireman S P Co, r 1917 Harmon.
 Offermann Wm G, r 1637 Alcatraz av.
 Officer Rebecca M, student U of C.
 Officer Robt G, civ eng, rms 2430 Channing Way.
 Offield Herbert G, picture frames 2036 Shattuck av, r 2220 Milvia.
 Offield Orville M, clk H G Offield, b 2220 Milvia.
 O'Flynn Thos L, U S gauger, r 1706 Parker.
 Ogawa Yousabu, student U of C.
 Ogden John, grocer, Grove ne cor Rose.
 Ogden Marguerite, student U of C.
 Ogilbe Belle L, b 1581 Le Roy av.
 Ogilbe Horace W, mining eng, r 1581 Le Roy av.
 Ogilbe Katherine H, b 1581 Le Roy av.
 Ogilbe Louise W (wid Samb), b 1581 Le Roy av.
 Ogilvie Robt C, master mariner, r 2862 Webster.
 Ogilvie Thos J, master mariner, b 2862 Webster.
 Ogilvie Wm D, metal wkr Sanitary Plumbing & Sheet Met Co, r 2919 Shattuck av.
 Ogle Perda J, student U of C.
 Ogle Wm H, mach, b 1642 Harmon.
 O'Hara Jas, b 3017 Wheeler.
 O'Hara Mrs M E, r 2486 Shattuck av.
 Ohio Laundry and Renovatory, 2340 Shattuck av.
 Ohler Wm H, cond, r 1809 9th.
 Ohm Henry, student U of C, b 2426 Bowditch.
 Ohman Amanda, b 1807 California.
 Ohman Arnold H, plumber, b 2224 Carlton.
 Ohman Charlotte M (wid Gust), r 2224 Carlton.

- Ohman Gust, clk S J Sill Co, b 2 Carlton.
 Ohman Oscar T, clk S J Sill Co, b 2 Carlton.
 Ohman Wilhelmina, r 1807 California.
 Ohnemuller Conrad B, student U of C.
 Ohrtland Mrs Anna M, r e s 8th 1 s Cordones Creek.
 Ohrtland Otto C, meatctr, b Mrs. M Ohrtland.
 Ohrtland Otto J, driver Clemens Laufberg, b w s 8th 1 n of Harrison.
 Okabi I, Indry 2200 Fulton.
 Okada T, shoemkr 2377 Shattuck av.
 Okawara Tomitaro, student U of C.
 O'Keefe May, r 1925 Home.
 O'Keefe Wm, foreman, r 2360 West 1 s of County Line.
 O'Keefe Arthur, porter e s San Pablo 8th.
 O'Keefe Arthur J, Heut Hose Co 6, b 1 8th.
 O'Keefe Ellen M, clk, b 1413 8th.
 O'Keefe John, lab, r 1413 8th.
 O'Keefe Patk J, tmstr Contra Costa Materials Co, r 1412 8th.
 O'Kelly Wm A, student U of C.
 Okitsu Takeshi, student U of C.
 Olace Frank, clk, rms 2119 Addison.
 Olan Jas E, tchr U of C, r 1474 Holly.
 Olaveida Thos, janitor, r 901 Bristol.
 Olberg Henry J, lab, r 1253 Francisco.
 Olberg Henry J Jr, printer, b 1253 Francisco.
 Olberg Olga M, cashr, b 1253 Francisco.
 Old Wm W, mining, r 2436 Virginia.
 Oldrieve Frank R, colr, b 1335 Bonita.
 Oldrieve Mrs Hannah, dressmkr 1335 Bonita av.
 Olds Chas B, clk S P Co.
 Olds Geo W, r 2021 Carlton.
 Olds Harvey R, student, b 2021 Carlton.
 O'Leary Danl, driver Golden Sheaf Bakery Co, rms 2115 Kittredge.
 Olenius Arthur, carp, r 1312 Haskell.
 Olevada M, watchman Byron Jackson Iron Wks, r Grayson cor 7th.
 Oliphant Abbie W, musician, b 2711 Elmwood.
 Oliphant David D, r 2711 Elmwood av.
 Oliphant David D Jr, student U of C, 2711 Elmwood av.
 Oliphant Elizabeth (wid Jas), r 18 Russell.
 Oliphant Franz, b 2711 Elmwood av.
 Oliphant Jas F, porter, b 1805 Russell.
 Oliphant Reamer D, b 2711 Elmwood av.
 Oliveira Frank J, expman Adeline Woolsey, r 1811 Woolsey.
 Oliveira Manuel, watchman, r 853 Grantson.
 Oliver, see also Olver.
 Oliver Chas E, car opr, r 1222 Blackston.
 Oliver Frances (wid Thos), r rear 23 Roosevelt av.
 Oliver Frank, tmstr, r 1911 Henry.
 Oliver Jas B, student U of C.
 Oliver Jas M, lawyer, r 2475 Prince.
 Oliver Minnie B (wid Walter), r 2037 Virginia.
 Oliver Thos, r 901 Bristol.
 Oliver Wm H, student U of C.
 Ollis Chas B, housemover 2844 Grant.
 Ollis Henry, housemover, b 2844 Grant.
 Ollis Laura (wid Henry), b 2844 Grant.
 Olson, see also Olsen.
 Olsson F Nelson, clk, b 1615 Alcatraz av.
 Ollson Herbert A, student, b 1615 Alcatraz av.

S. H. Sluus

Wholesale and Retail Dealer in

Wood, Coal, Hay and ... Grain Poultry Supplies

3858-60-62 GROVE STREET
 Oakland, Cal.

ALL ORDERS PROMPTLY FILLED AND DELIVERED

DIEHL'S HAIR STORE

Wig Making and Gents' Toupees a Specialty
 TEL. OAKLAND 316 HOME A 4749

Hair Dressing, Cutting, Shampooing
 Manicuring, Facial Massage, etc.
 All Kinds of Cosmetics and Perfumes
FOURTEENTH STREET

W. H. GRAHAM

Plumbing, Steam and Hot Water Fitting

RECOMMENDATIONS FOR AND REMODELING OF RESIDENCE WORK OUR SPECIALTY

Telephones: Merritt 510, Home B1510

569 East Twelfth Street, Oakland

BERKELEY CITY DIRECTORY 1910

1109

son Joshua H, janitor, r 1615 Alca-
traz av.
son Lester E, steamftr, b 1615 Alca-
traz av.
son Walter H, clk, b 1615 Alcatraz av.
instead Catherine O (wid Stephn), r
033 Dana.
son Geo J, steward, r 1936 Stuart.
son Alonzo S, inspr, r 3040 Grove.
son Warren Jr, lawyer, r 2401 War-
ring.
son Wm, r 2722 Derby.
son, see also Ollson.
son Adiel G, wood finisher, r 906 Brn-
croft Way.
son Albt, b 712 Univ av.
son Albt, lab Monarch Oil Ref Co.
son Albt E, meatmkr 1729 6th, r 1529
th.
son Albt E, salsn, r 1616 Grove.
son Albt M, millman, b 1533 Virginia.
son And O, lithogr, r 2239 7th.
son Anton, mstr mariner, r 2011 9th.
son Arthur, carp, b 2415 7th.
son Chas A, cabinetmkr, r 909 Snyder
av.
son Chris, flagman, r 3025 Shattuck av.
son Claude, clk J C Schaufel, r 401
Buena Vista Way.
son Frank A, carpctlyr, r e s Jackson
s of Main.
son Fred, grocer 801 Univ av.
son Gus, student U of C, r 2335
Blake.
son Gust G, lab, r 2335 Blake.
son Hather S, shoemkr 1505 Shattuck
av, r 1334 Walnut.
son Henry L, carrier, r 1724 Prince.
son Mrs Ida M, r 1417 Milvia.
son Jacob, grocer 2002 San Fab av, r
337 Addison.
son John A, watchman S P Co, r 1812
Fulton.
son Karl H, carp, b 2749 Dohr.
son Lillian, clk, b w s 7th 1 n of
Snyder av.
son Lillie, cook 2148 Center, b 2138
same.
son Minnie, student, b 2415 7th.
son Nels, carp, r 2415 7th.
son Olaf, cutter C F Ahlberg, r Okld.
son Olaf, lather, b w s 7th 1 n of
Snyder av.
son Olof J, clk, r 1635 Josephine.
son Olof P, carp, r 2749 Dohr.
son Oscar, metalwkr Dickson & Hol-
brook.
son Pauline A (wid Ginberg), r 1533
Virginia.
son Rachel (wid Gust), r w s 7th 1 n
of Snyder av.
son Ray W, tel adjuster, b 2415 7th.
son Svarn, lab, r 245 Kains av.
son Thos, shoemkr, r 591 Murray.
son, see also Oliver.
son Arnold E, ins, r rear 2234 Roose-
velt av.
son John W, draftsman, r 2240 Roose-
velt av.
son Maya C, student U of C, r 2805 Tel av.
son Melvny Stuart, student U of C.
son Moore Elleen, music tchr 1736 Oxford.
son Neil Chas E, r 1235 Stannage av.
son Neil Grace M, student U of C.
son Neil Hugh P, plasterer, r 2126 Sacra-
mento.
son Neil John J, wellborer, r 2309 Bruce.
son Neil Jos F (O'Neil & Hofsas), r Okld.
son Neil & Hofsas (Jos P O'Neil, Geo
Hofsas), meats 2607 Shattuck av.

O'Neill Agnes, b 2011 Channing Way.
O'Neill Bridget, b 2537 Pana.
O'Neill Edmond, instr U of C, r 2522
College av.
O'Neill Fannie M, grocer 2114 Ashby av.
O'Neill Frank, pressman Berkeley Re-
porter, r 1423 Oxford.
O'Neill Hugh S, student U of C, b 2200
Bancroft Way.
O'Neill Jas, clk H C Capwell Co, rms 1731
Curtis.
O'Neill Jennie M (wid John), r 2200 Ban-
croft Way.
O'Neill Jesse W, student U of C, b 2200
Bancroft Way.
O'Neill Jos N, wellborer, r 2316 10th.
O'Neill Marjorie, student, b 2811 Regent.
O'Neill Maurice, tel opr, r 2325 Roose-
velt av.
O'Neill Paul A, student U of C.
O'Neill Thos E, eng, r 1936 Bonita av.
O'Neill Thos L, student, r 2650 Ridge rd.
O'Neill Wm, b 2114 Ashby av.
Only Frank, real est, r 2520 Warring.
Onsrud Jacob H, student U of C.
Onstott Chas A, plumber, r 1700 Ward.
Oppedal Arthur, clk H C Capwell Co, r
Okld.
Orcutt Leslie S, glovctr, r 1014 Bristol.
Ord Edw O C, civ eng, r 2602 Webster.
Ord Ellen F, student U of C.
Ord Harry N, student U of C, b 2602
Webster.
Orear Jas I, mngr, r 1915 Ashby av.
Orgren Eleanor V, tchr, b 2521 Regent.
Orgren Ella (wid Aug B), r 2521 Regent.
Orgren Paul S, clk, b 2521 Regent.
O'Rielly Garrett, clk, r 1535 Milvia.
O'Rielly J B, salsn, r 1643 Walnut.

ORIENT FIRE INSURANCE CO.
Cooley, Langworthy & McCarthy,
Resident Agts 2140 Center, Phone
Berkeley 4017.

Oriental Home for Chinese Children,
Carrie G Davis supt, 1918 Univ av.
Oroszco John R, printer, r 1637 Fairview
O'Rourke Claire N, art goods 2132 Ox-
ford, b 2623 Hilgard av.
O'Rourke Jas, mach Byron Jackson Iron
Wks, r 1010 Grayson.
O'Rourke Mabel P, dressmkr 2132 Ox-
ford, r 2623 Hilgard av.
O'Rourke Myra M, b 2623 Hilgard av.
O'Rourke Richd F, bkpr, r 2623 Hilgard
av.
Orr Chauncey A, mngr Orr & Davies
Motor Car Co, r 1439 Bonita av.
Orr G W, emp El Dorado Oil Wks.
Orr Marie P, tchr, r 2431 College av.
Orr Thos F, student U of C.
Orr & Davies Motor Car Co, C A Orr
mngr, C H Davies sec, 2115 Haste.
Ortman Annie T, tel opr, b 1824 Rose.
Ortman Henry, tmstr, r 1824 Rose.
Ortman Theresa, clk, b 1824 Rose.
Osborn Chesley E, student U of C.
Osborn Edna H, b 2627 Virginia.
Osborn Edw E, lawyer, r 2608 Dana.
Osborn Emma (wid John W), rms 1834
Felton.
Osborn Geo F, contr S F, r 6415 Regent
Osborn Harold H, b 2627 Virginia.
Osborn John W, clk, b 2509 Ellsworth.
Osborn Josephine (wid Geo), music tchr,
r 2509 Ellsworth.

OAKLAND PHONES { OAKLAND 1954
HOME A1246

DEAN LAW & COLLECTION CO., INC.

Rooms 303-304-305
Bacon Block, Oakland

**WE COLLECT YOUR BILLS
FINANCIAL RATINGS**

Rooms 911-913 Pheban Bldg.
San Francisco, Cal.

SAN FRANCISCO PHONES { DOUGLAS 6-41
HOME C2736

READ THE
Saturday Evening Post
EVERY NEWS STAND

Baldwin Building & Investment Co.

H. W. BALDWIN, Manager
Office Hours 10-12

CONTRACTORS AND BUILDERS--DESIGNERS OF ARTISTIC HOMES
BUILDING LOANS--PLANS FURNISHED AT REASONABLE RATES

Res. Phone Berkeley 2195 Office and Mill, 2610 SHATTUCK AVE., Phone Berkeley 5372

1110

1910 POLK-HUSTED CO.'S



If You Must Move, See That You Move Right
1070 BROADWAY

Osborn Russell W., r 2627 Virginia.
Osborne Jas S., r 2928 Pine av.
Osborne Wm., candymkr C W Howard, r Okld.
Oser Harry J., civ eng, b 1709 Oxford.
Oser Hilda, b 1706 Oxford.
Oser Morris, r 1706 Oxford.
Oser Wm L., architect, b 1706 Oxford.
Osgood Alonzo E., clk C W Gould, r 1590 Alcatraz av.
Osgood Mrs Nellie, b 1709 Woolsey.
Oshimo Yoshie, student U of C.
Osmont Augusta C (wid Thos M), b 2632 Warring.
Osmanson Olla, carp, r 2411 Jefferson.
Ospina Raphael, mach, r 2018 Parker.
Osten Mary, stenogr, rms 2320 Bancroft Way.
Osterloh Conrad, driver Harper & Scholey, r 1839 Dwight Way.
Osterloh Henry, cigarmkr, r 1839 Dwight Way.
Osterloh Henry W., meatctr Harper & Scholey, r 1839 Dwight Way.
Ostrander Annis M., student U of C.
Ostrander Fred G., r 2948 Magnolia av.
Ostrander Gladys B., student U of C, b 2948 Magnolia av.
Ostrander Nellie, b 2715 Woolsey.
Ostrom Arthur V., candymkr, r Evelyn av 1 s of 1211.
Ostrom Chas D Y., student U of C.
Ostrom Erick, carp, r 1205 4th.
Othet B, mach Van Emon Elev Co.
Otis Burdett A., student U of C.
Otis Geo S., r 1818 Prince.
O'Toole Danl, lab, rms 2105 Univ av.
O'Toole Denis, lab, rms 2105 Univ av.
O'Toole John, upholstr, r 3024 Baker.
O'Toole Katharine, student U of C, b 2119 Berryman.
O'Toole Lawrence, lawyer, b 2119 Berryman.
O'Toole Louise (wid Michael), r 2119 Berryman.
O'Toole Michael C, dftsmn W H Ratcliff Jr, b 2119 Berryman.
Ott Aug L., r 1501 Bonita av.
Ott W I., carp, rms 2261 Shattuck av.
Ottesen Otto, banker, r 3047 Benvenue av.
Ottino Ernest, lab S F Sulphur Co, b 1114 Derby.
Otto Emil H., r 3015 Harper.
Ottoman Sophie (wid Fred), r 1738 Walnut.
Culton Girard H., r 3026 College av.
Outcalt John M., student, b 2420 College av.
Outwater Thos, janitor Y M C A, r rear 2309 Fulton.
Overfield Henry D., r 3015A Wheeler.
Overstreet Ada E., tchr, b 1917 Home.
Overstreet Harry A., instr U of C, r 2614 Benvenue av.
Overstreet Henry L., r 1539 Prince.

Overstreet Julia (wid Wm F), r 19 Home.
Overstreet Louis, colr, b 1917 Home.
Overstreet Wm L., clk, r 3203 Ellis.
Overwater Susan A (wid Peter H), 1354 Tamalpais av.
Owaska John, carp, b 2016 10th.
Owen Allan J., student, b 1922 Home.
Owen Bertha B., student U of C.
Owen Garrett, jeweler 2300 Adeline, rr 1800 Alcatraz av.
Owen G M., architect, b 1502B Walnut.
Owen Halle K., student U of C.
Owen Jos A., student U of C.
Owen Leale H., student U of C.
Owen Leslie (wid Thos), b 2036 Cedar.
Owen Robt, student, b 1922 Home.
Owen Walter (Hildebrand & Owen), rr 2212 5th.
Owens Benj F., carp, r 1618 Kains av.
Owens Corrinne, clk, b 2915 Deakin.
Owens Edw J., eng, r 1038 Channing W.
Owens Edw R., clk, b 1038 Channing W.
Owens Frank Jr, b 2018 5th.
Owens Geo R., b 2915 Deakin.
Owens Geo T., carp, b 2915 Deakin.
Owens Gerald J., b 1701 Jaynes.
Owens Harold, b 1701 Jaynes.
Owens Henry V., student U of C.
Owens John, acct, r 1701 Jaynes.
Owens John E., b 1038 Channing Way.
Owens Jos C, sheet metalwrk, r 2018 5th.
Owens Mrs Julia A., r 1922 Home.
Owens Pearl, b 2915 Deakin.
Owens Theodore, student U of C.

Bay City Well Works

Well Drilling, Boring and Pump Work

Warehouses and Shop
Park Ave. & Horton St., Emeryville
GEO. P. MARCUS, Proprietor
Phone Piedmont 2770 Res. 1046 54th St., OAKLAND

Owens Wm E., elec, r 1644 Edith.
Oxford Apartments, W T Such prop 2177 Allston Way.
Oxley Amy B., cashr, b 2540 Grove.
Oxley Arthur, clk, b 2540 Grove.
Oxley Emily J (wid Arthur), r 2540 Grove.
Oxley Ethel J., clk, b 2540 Grove.
Oxley Geo E., ins, r Eton nr Claremont av.
Oxley John D., hod carrier, r 2437 McKinley av.
Oxley Lillian W., clk, b 2540 Grove.
Oxley Walter H., surveyor, b 2540 Grove.
Oyama U., sec consulate of Japan, r 2540 Hilgard av.
Oyler Robt V., mngr, r 2338 McKinley av.
Ozouf Adolph P., died Jan 22, 09, age 31
Ozouf Henri E., r Ashby av ne cor Ellis

OAKLAND TRIBUNE

EVERY EVENING = SUNDAY MORNING
Reaches 50,000 Homes Every Day 8th and Franklin St.

POLK'S LUMBER DIRECTORY OF THE UNITED STATES

A COMPLETE EPITOME OF THE LUMBER
::: TRADE AND KINDRED INTERESTS :::

MEANS EVERYTHING IN
AUTOMOBILES AND VEHICLES
The Best the World Affords
OAKLAND
TWELETH AND JACKSON STS.

Studebaker

MARTIN KNUDSEN & CO.

CEMENT AND CONCRETE WORK

10 RIO VISTA AVE., OAKLAND Phone A 4274 Buildings, Floors, Sidewalks

BERKELEY CITY DIRECTORY 1910

1111

P

sch Theo, r 1330 4th.
sch Wilhelmina (wid Theo), b 1308
h.

PACIFIC BUILDER DAILY,
(issued Daily) All the Building News
of Alameda County, Advance Informa-
tion Covering the Entire Coast; Sub-
scriptions Received at 550 18th, Oakland,
Main Office 1325 Mission, S F.

ific Floral Co, 2109 Univ av.
ific Guano & Fertilizer Co The (Inc),
F C Hagens mngr, 2d and Bristol.
ific Manufacturing Co, H H Watson
and A D Nelson agts, sash and doors
121 Shattuck av.
ific Pond Tampon Co, W R Pond,
pres; F F Conner, sec; 2192 Shattuck
v.

ific Spring Bed Co, J T Wickersham,
pres; Curtis Wright Jr, mngr; 2326 4th.
ific Telephone & Telegraph Co, H C
Brownlee mngr, 2112 Bancroft Way.
ific Theological Seminary, Rev John
McLean pres, 2223 Atherton.
ific Unitarian School for the Ministry,
Carl M Wilbur dean, Allston Way se
or Dana.

ck Elizabeth W, nurse, b 1525 Spruce.
ck Grace L, tchr, b 1525 Spruce.
ck John W, assayer, r 1525 Spruce.
ck Robt W, mining eng, b 1525 Spruce.
ckard Geo C, student U of C.
dock Jos E, bkpr, r 2311 Prince.
dock Mrs Emma H, Christian Scien-
list 2311 Prince.

den Kenneth, clk, b 2414 Parker.
den Lillian M (wid Frank), b 2414 Par-
ker.
den Lillian, student U of C, b 2414 Par-
ker.
den Sterling, clk, b 2414 Parker.
ge Chas W, elec, r 1325 Alcatraz av.
ge Clarence W, phys 420 Acheson bldg,
2747 Derby.

ge Emille M (wid Francis F), r 2427
Stuart.
ge Emma C (wid Winfred), r 3032 Col-
lege av.
ge Ernest S, lawyer, r 2429 Stuart.
ge Ernest T, grocer 1746 Francisco.
ge Euretta E, clk, b 1325 Alcatraz av.
ge Frank A, elec, b 1325 Alcatraz av.
ge Lawrence, tchr, r 2330 Roosevelt av.
ge Maria (wid Robt), nurse 1921 Wool-
sey.

ge Mary, b 2427 Stuart.
ge Myron D, student U of C, b 2426
Bowditch.
ge Nany E (wid John E), b 1429 Irv-
ing.
ge Rov, draftsman, b 3032 College av.
ge Wilfred, ins, b 3032 College av.
ge Birdie M, seams, b 1820 Carlton.
ge Chas F, r 1820 Carlton.
ge Fred L, carp, r 3069 Shattuck av.
ge Margie F, seams, b 1820 Carlton.
ine Albt W, student U of C.
ine Chas L, r w s Spruce 1/2 mile n of
Contra Costa av.
ine Edw G, salsn, r 1817 Virginia.

Construction Motors Repairs Fixtures Supplies

Berkeley Electric Company

M. G. YARNELL, Mgr.

Office Residence

2123 CENTER ST. BERKELEY 2919 LORINA ST.
Phone Berkeley 5075

Paine John M, real est, r 2738 Webster.
Paine Robt G, appr G R Greenleaf, b 1817
Virginia.

Painter Bruce H, tchr, b 1641 Lincoln.
Painter Geo E, r 1641 Lincoln.
Painter Geo L, X-ray specialist, r 2337
Webster.

Painter J Franklin, broker, b 2125 Chan-
ning Way.

Painter Marion, student U of C.
Painter Mary E (wid Leister M), b 3020
Tel av.

Painter Stanley, driver, rms 2125 Chan-
ning Way.

Painter Tobias G, clk S J Still Co, r 1715
Lincoln.

Pait Albt C, moved to St Helena.
Pait Ellen E, moved to St Helena.

Paletti M, wrapper Standard Soap Co, r
Okld.

Palliser Beatrice A, b 1602 Shattuck av.
Palliser Christopher, cond S P Co, r 1602
Shattuck av.

Palmer Arch L, clk, r 2925 Deakin.
Palmer Danl, r 2510 College av.

Palmer Edith, r 1315 Peraita av.
Palmer Edith, tchr, b 1842 Parker.

Palmer Geo H, r 1645 Harmon.
Palmer Gordon B, student U of C, rms
2606 Dwight Way.

Palmer Harriet (wid Chas T H), r 2241
Piedmont av.

Palmer Harry D (Penland & Palmer), r
1928 Channing Way.

Palmer Ithanvar T, r 1842 Parker.
Palmer Jas M, r 2510 College av.

Palmer John W, mngr, r 2533 Channing
Way.

Palmer Lucy V, tchr, b 1842 Parker.
Palmer Mabel E, tchr High School, b 2739
Bancroft Way.

Palmer Mattie (wid Leroy), clk J H Da-
vidson, b 1925 Woolsey.

Palmer Myrtle I, tchr, b 1842 Parker.
Palmer Ralph N, student U of C.

Palmer Wm, mach, b 2633 Shattuck av.
Palmer Wm A, salsn, r 2301 Prince.

Palmer-Hans P, master mariner, r 1011
Channing Way.

Palmbross Matilda, cook, b 1910 Grayson.
Palomara Club, 2418 Dana.

Paltenghi Louis, bkpr H C Macaulay
Foundry Co, r 1540 Milvia.

Paltenghi Minnie, b 1540 Milvia.
Pande Gunnar A, student U of C, b 2435
Piedmont av.

Pantermahl John, lab, r rear 1821 8th.
Pantzikas Nleko K (Pantzikas & Saman-
turas), rms 1970 Shattuck av.

Pantzikas & Samanturas, (W K Pantzi-
kas, Gus Samanturas), restaurant 2103
Shattuck av.

Papas Gust, lab Paraffine Paint Co.
Pape Fried I, barber Arthur Fouts, r 1346
Henry.

Pape Geo C, prop Brly Planing Mill, r
1847 Brly Way.

**P
A
T
E
N
T
S**

Trade
Marks
Copy
Rights

**Harry C.
Schroeder**

415-416

**FIRST
NATIONAL
BANK
BUILDING**

Tel. Oakland 2751

Home A 2575

Western Heavy Hardware & Iron Co. Inc. 420-422-424-426 NINTH ST.

A. NESBITT, Mgr. Jobbers in Carriage Materials, Hardwood Lumber, Iron and Steel
All Kinds Mill, Machine Shop and Blacksmith Supplies

1000 OAKLAND 5242
HOME A 4242

Esterly Construction Co., Inc.

CEMENT CONTRACTORS
2136 CENTER STREET BERKELEY, CAL.
PHONE BERKELEY 97

WALKS
FOUNDATIONS
WALLS
STEPS, CURBS

1112

1910 POLK-HUSTED CO.'S

Pape G Louis, teller 1st Natl Bank, r 1559 Le Roy av.

Pape John H, supt Bkly Elec Lighting Co, r 2211 Bancroft Way.

Pape Wilhelmina (wid Aug), b 1933 Rose.

Pappos J L, lab Standard Soap Co, r 1721 6th.

Para Frank, lab, r 1015 Addison.

Pardee Florence M, student U of C.

Pardels Edmond, plumber, b 2209 Grant.

Parekka John, lab, r 831 Snyder av.

Parekka Wm, b 831 Snyder av.

Parham Clarence W, clk, r 2919 Deakin.

Parish Chas D, clk, r 2810 Hazel.

Parish Marie J, student U of C.

Parish M Angie (wid Frank), b 2741 Webster.

Parish R Dean, teller South Bkly Bank, r 1893 Harmon.

Park Chas A, salmn Dodge-ver Mehr Co, r 6437 Benvenue av.

Park Congregational Church, Fairview nr King.

Park Edw L, r 1743 Cedar.

Park Jas R, reporter Okld Tribune.

Park Robt L, mngr, r 2133 Russell.

Parker Anna C (wid Henry E), bkpr, b 1320 Spruce.

Parker Bell P (wid Octavius), r 1912 Woolsey.

Parker Chas A, carp, r 2807½ Shattuck av.

Parker Chas K, student U of C.

Parker Chas L, b 2032 Bancroft Way.

Parker David J, creameryman Bkly Farm Creamery Co, rms 2117 Allston Way.

Parker DeWitt H, instr U of C, r 2631 Piedmont av.

Parker Douglas, student U of C.

Parker Edgar K, clk, b 1912 Woolsey.

Parker Edward S, student U of C.

Parker Eliza H (wid Stiles), r 2218 Atherton.

Parker Mrs Florence L, b 2914 Derby.

Parker Frank O, master mariner, r 1845 Vine.

Parker Geo E, painter, r 1528 Oxford.

Parker Geo R, clk, b 2218 Atherton.

Parker Harold P, clk, b 1912 Woolsey.

Parker Harry H, student U of C.

Parker Hazel, agt Denison News Co, r Okld.

Parker John J, student U of C, b 2627 Ridge rd.

Parker John P, died Mch 8, 09, age 77.

Parker Lester O, appr, b 2129 6th.

Parker Meredith, student U of C.

Parker Michl, cabinetmkr, r 843 Pardee.

Parker Noel W, plumber, b 1912 Woolsey.

Parker Robt W, clk, b 2218 Atherton.

Parker Stiles S C, died Apr 22, 09, age 72.

Parker Wm B, student U of C.

Parker Wm J, driver, b 2129 6th.

Parkhill Thos, editor, b 1940 Bkly Way.

Parkhurst Chas (Morgan-Parkhurst Bros) r Okld.

Parkhurst Willie (Morgan - Parkhurst Bros), r 1919 Fairview.

Parkinson Ella A (wid Geo), b 1408 Milvia.

Parkinson Geo M, hardware 2006 Ashby av, r 2942 Harper.

Parkinson Harvey C (Parkinson & Morch), r 2415 McKinley av.

Parkinson John A, carp, b 3051 Shattuck av.

Parkinson John B, student U of C.

Parkinson Leslie, student, b 2942 Harper.

Parkinson Roy H, student, b 2942 Harper.

Parkinson Wm A, carp, b 2201 Atherton.

Parkinson Wm & Morch (H C Parkinson, W Morch), hardware 2480 Shattuck av.

Parks Mrs Celia, mngr Univ Apts, 20 Univ av.

Parks Lester E, colr, b 1936 Allston Way.

Parks Wm B, buyer, r 2314 Haste.

Parmele Elizabeth C (wid D J), b 28 Ellsworth.

Parmelee Marian C, furn repr, r 11 Bancroft Way.

Parmenter Chas J, real est, r 2355 Woolsey.

Parmenter Chas N, elec, r 1622 Grove.

Parmenter Mrs Cordella A, feather dy, 2355 Woolsey.

Parmenter Geo L, bkpr, r 2518 Virginia.

Parmenter Ruth, student U of C.

Paroni Caroline E, tchr Emerson Schol, b 2225 Woolsey.

Paroni Clella A, tchr, b 2225 Woolsey.

Paroni Domenico A, r 2225 Woolsey.

Paroni Peter, painter 3027 Dana.

Paroni Romilda, phys 214 First Natl Bldg, b 2225 Woolsey.

Parquet Louis, contr carp 1341 Stannan av, b same.

Parquet Oliver, inkmkcr Cal Ink Co, r 1341 Stannage av.

Parr Edw W, mlng expert, r 2418 Stua.

Parr Helen M, student U of C.

Parr Mary M (wid Jacob), b 1929 Bancroft Way.

Parramore Mrs Harriet E, b 2432 Colley av.

Parratt Alfred P, chief clk O G L & Co, r 2742 Webster.

Parrish Burton, metalwkr, r 1539 Fairview.

Parrish Edwin, ins, r 2836 Regent.

Parrish Lawrence J, clk, b 1539 Fairview.

Parrish Myrtle, clk, r 1172 Hopkins.

Parry, see also Perry.

Parry Geo M, patternmkr Byron Jackson Iron Wks.

Parry Wm C, student U of C, b 21 Grove.

Parry Wm L, carp U of C, r 2112 Grove.

Parsons Albt S, r 1801 Rose.

Parsons Chas, nurse Roosevelt Hospital.

Parsons Chas W, timekpr, r 2150 Centre.

Parsons Curtis A, salmn, b 2020 Parker.

Parsons Edw B, elec, r 2905 Deakin.

Parsons Edw H, trav agt, b 1801 Rose.

PARSONS REV EDWARD L

Rector St Mark's Episcopal Parish, 2532 Durant av.

Parsons Emeline, student U of C.

Parsons Emma E (wid M W), b 23 Webster.

Parsons Fred, carp, r rear 1925 Russell.

Parsons Geo C, mach, r 3231 Ellis.

Parsons Mary B, moved to Los Angeles.

Parsons Myrtle, nurse Roosevelt Hospital, b 2001 Dwight Way.

Parsons Otto A, cutter, r 2220A Bancroft Way.

Parsons Raymond W, student U of C.

Parsons Theo E, rms 2502 Tel av.

Parsons Truman W, r 2135 Prince.

Partington Harry H, piledriver, b 212 Prince.

Partridge Clara M (wid Saml), r 241 Milvia.

Partridge Donald C, student, b 2413 Milvia.

F. WILLIS SHARPE Gold and Silversmith

487 Fourteenth St., Bet. Broadway and Washington

Phone Oakland 3578

OAKLAND, CAL.

THE WESTERN ELATERITE ROOFING CO.
SOLE MANUFACTURERS OF

ELATERITE ROOFING, ELATERITE DRILL TAP DECKING, ELATERITE RAILROAD CAR ROOFING, "WERC" LIQUID CEMENT ROOF COATING, "WERC" WATERPROOFING AND ELATERITE PAINTS GENERAL OFFICES AND FACTORY, DENVER, COLO.

A. J. LUPTON, PACIFIC COAST MANAGER
CENTRAL COURT, BACON BLDG., OAKLAND, CAL.
Phone: Oakland 2318, Home A 2518



EMERYVILLE HARDWARE and TOOL CO.

SARGENTS' ARTISTIC HARDWARE AND MECHANICS' TOOLS

posite First National Bank of Emeryville

SAN PABLO AVE. AND 40th ST.

BERKELEY CITY DIRECTORY 1910

1113

tridge Gladys S, photogr O Maurer, b 13 Milvia.
 tridge Grace E, student, b 2413 Milvia.
 tridge Harry, phys, b 2804 Hillegass av.
 tridge John S, lawyer, r 2804 Hillegass v.
 tridge Karl C, clk R M S, b 2804 Hillegass av.
 tridge Stanley N, student, b 2413 Milvia.
 tsch Constance, b 2001 Lincoln.
 tsch Herman, phys 2001 Lincoln.
 us Ethel M, student U of C.
 sca John, lab, b Vieto Pasca.
 sca Vieto, shoemkr w s Kains av 1 s of Garfield av.
 schall Clarence, instr U of C, r 2736 Parker.
 cle Theo, r 1330 4th.
 scoe Aubrey C, molder, b 2312 6th.
 scoe Herbert C, plumber, b 2312 6th.
 scoe Walter H, tinsmith, b 2312 6th.
 scoe Wm G, molder, r 2312 6th.
 smore John D, moved to Santa Cruz, Cal.
 ssarotto Jos, lab Paraffine Paint Co, r Bkly.
 sset Aug, r 814 Jones.
 steris Alfonso, tmstr, r 809 Holyoke.
 stime Theater The, Frank Mitchell propr, 2483 Shattuck av.
 tch Mary D (wid Rufus), r 2521 Virginia.
 tchett Irene A, student U of C.
 terson, see also Patterson.
 terson Amy K (wid Van R), r 2707 Hillegass av.
 terson E Raymond, paperhng, r 1522 Fairview.
 terson Ogden, student, b 2707 Hillegass av.
 tjens John H, expman 1236 San Pab av.
 ton Geo, b 2000 Lincoln.
 tricio John C, pilot, r 3010 Ellis.
 tricio Manuel C, deckhand S P Co, r 1009 Stuart.
 trick Dena, clk, b 2324 Durant av.
 trick Hugh G, carp, b 2403 Valley.
 trick Jas H, mining, r 1501 Milvia.
 trick Oso M, carp, b 2403 Valley.
 trick Thos, waiter Institution for Deaf and Blind.
 trick Wm, carp, r 2403 Valley.
 trick Zena G, clk H C Capwell Co, b 2324 Durant av.
 tten Clarence W, salns, b 1421 Spring.
 tten Jos A, trav agt, r 2306 Haste.
 tten Lloyd H, student, b 2306 Haste.
 ttersen, see also Paterson.
 ttersen Albt E, student U of C.
 ttersen Albt L C, expman 2119 Dwight Way.
 ttersen Andr J, millman, r 3125 King.
 ttersen Arthur L, appr, b 3125 King.
 ttersen Chas A, carp, b 1821 Delaware.
 ttersen Chas H, lawyer, r 1633 Walnut.
 ttersen Clarence G, const eng, r 3113 Harper.
 ttersen Florence, nurse Roosevelt Hospital, b 2001 Dwight Way.
 ttersen Mrs Frank B, student U of C.
 ttersen Geo W, clk, b 3125 King.
 ttersen Harriet H, student U of C.
 ttersen Isaac L, moved to Portland, Ore.
 ttersen John S, molder, b e s Kains av 1 s of Portland av.
 ttersen Lee, student U of C.

Patterson Marguerite, student, b 2164 Oxford.
 Patterson Martha, tchr, b 2804 College av.
 Patterson Mary A (wid Wm), r 1412A Milvia.
 Patterson Rebecca (wid John A), b 1633 Walnut.
 Patterson Robt R, real est 2164 Oxford.
 Patterson Rev Saml C, pastor North Bkly Congregational Church, r 1524 Walnut.
 Patterson Wm C, real est, b 1412A Milvia.
 Patterson Mrs W J, r 2736 Haste.
 Pattison Thos, died Sept 19, '09, age 62.
 Patton Alta, student U of C.
 Patton Bessie, asst H N Henderson, b 2231 Dana.
 Patton Bessie J, tchr Ocean View School, b 1901 Univ av.
 Patton Chas, student Bkly Bus Col, b 2030 Blake.
 Patton Chas F, clk Great Am Imp Tea Co, b 2030 Blake.
 Patton Henry S, real est 34 Wright blk, r 2906 Tel av.
 Patton John A, real est, r 1901 Univ av.
 Patton John A Jr, clk Morris Isaacs, b 1901 Univ av.
 Patton John J, moved to Los Angeles.
 Patton Mrs Mary, r 2231 Dana.
 Patton Mrs Wm, boarding 2231 Dana.
 Patton Wm F, carp, r 2030 Blake.
 Patton Wm H, rancher, r 2231 Dana.
 Patton Wm R, r 2115 Prince.
 Patton Vina (wid Myron), r 2136 Dwight Way.
 Patty Adelia H (wid Levi H), r 1819 Addison.
 Patty Arthur J, stenogr, r 1525C Harmon.
 Patty Lee H, elec eng, r 1819 Addison.
 Paudler Jos, r 827 Delaware.
 Pauker, see also Parker.
 Pauker Michael, cabinetmkr, r 843 Pardee.
 Paul Albt M, student U of C.
 Paul Bateman W, r 2708 Dana.
 Paul Frank, mining, r 1700 Walnut.
 Paul Hattie B, student U of C.
 Paul John H, carpetlyr, r w s Evelyn av 1 n of Main.
 Paul Wm B (Paul & Koch), r 2708 Dana.
 Paul & Koch (W B Paul, F W Koch), news dealers 2023 Shattuck av.
 Pauli Chas H O, buyer, r w s San Pab av 1 n of Buchanan.
 Pauline Eugene, tailor, r 2125 9th.
 Pauline Mary, tailor, b 2125 9th.
 Pauline Stephen, tailor, b 2125 9th.
 Paulsen Anna, clk, b 1013 Allston Way.
 Paulsen Carl, lithogr, b 1013 Allston Way.
 Paulsen Katrina (wid Carl), r 1013 Allston Way.
 Paulsen Maybelle A, student U of C.
 Paulsen Maria C, clk, b 1013 Allston Way.
 Paulsen Edw T, vice-pres F W Foss Co (Inc), r 1735 Grove.
 Paulsen Harry W N, boilermkr, r 1628 Virginia.
 Paulsen John H, bkpr F W Foss Co (Inc), r 1317 Grove.
 Paulsen Peter, lab Contra Costa Bldg Materials Co.
 Paulucci Albt F, r 1514 Harmon.
 Pauly Chas W, student U of C.
 Pausch-Guthrie O, nurse, b 2220 Blake.
 Pausch Oliver W, student U of C, b 2220 Blake.
 Pausch Oscar M, r 2220 Blake.
 Pausch Virgil A, clk, b 2220 Blake.

P. N. Kuss Co.

WHOLESALE AND RETAILERS IN

- Paints
- Oils
- Glass
- Varnishes
- Brushes
- Dry Colors
- Wallpaper



1235 Broadway

Phone Oakland 4598

ANDREW WHELTON REAL ESTATE

Loans Negotiated Insurance

Telephone Main 421

SAN LEANDRO, CAL.

Anderson's

EXCLUSIVE
CARPET HOUSE

CARPETS, LINOLEUMS, RUGS

405 THIRTEENTH STREET
OAKLAND, CAL.

See . . .

**GEO.
H.
VOSE**

For . . .

**Real
Estate
Insurance
and
Notary**



**620
First
National
Bank
Building**

OAKLAND



**Phone
Oakland
440**

1114

1910 POLK-HUSTED CO.'S

GROUND FLOOR DEPARTMENTS

Holcomb Realty Co., Inc., Investor of Capital
SAN PABLO AVE., at 17th Street

Land for the landless man. Big value buys. Large paying investments. Sacks of gold to loan. Rich producing acreage. Farms for the thrifty. Easy payment homes.

Pauson Rose, student U of C.
 Pavel Gust, carp, r 2215 Roosevelt av.
 Pavel Max, carp, b 2215 Roosevelt av.
 Pavel Paul, clk, b 2215 Roosevelt av.
 Pavliger Henry, tailor A M Pike, r Okld.
 Pavliger Jos, student U of C.
 Pavlik Marla, hlpr Sunlit Fruit Co, b 929 Grayson.
 Pawley Sidney R, carriage trimmer, r 1445 4th.
 Payne Chas W, student U of C.
 Payne Mrs Ellen L, r 2512 Regent.
 Payne Mrs Frank H, r 1931 Home.
 Payne Geo E, architect, b e s n end of Arch.
 Payne H E, eng Cal Ink Co.
 Paynton Bessie L, stenogr, b 3022 Shattuck av.
 Paynton Broderick W, carrier P O (S F), r 3022 Shattuck av.
 Paynton Irene J, stenogr, b 3022 Shattuck av.
 Payson Elbridge M, piano tuner 2325 Channing Way.
 Payson Wm H, lawyer, r 1915 Berryman.
 Payton Julia S (wid Dan), b 2022 Lincoln.
 Peabody Edw D, clk Van Emon Elev Co, r S F.
 Peabody John, tmstr, b n s Rose 2 e of Santa Fe track.
 Peabody Wm H, r 1810 9th.
 Peace Walter, watchman, rms 2043 Francisco.
 Peace Wm E, tailor, rms 2119 Carlton.
 Peacock Alex A, plumber 1641 Stuart.
 Peacock Eliza, music tchr, b 1641 Stuart.
 Peacock Levania, artist, b 1641 Stuart.
 Peacock Wm, carp, r 313 Talbot av.
 Peake Catherine, tchr, b 2516 Hilgard av.
 Peake Fredk R (F R Peake & Co), r 2033 Rease.
PEAKE F R & CO,
 (Frederick R Peake) Real Estate, Loans, Notary, Home Builders, 2140 Center, Phone Bkly 3145.
 Peakes Wm C, lab U of C, r 3019 Grove.
 Peamentel John J, lab Carbonic Dioxide Corp, rms Virginia sw cor 3d.
 Pearce, see also Pierce.
 Pearce Mrs Annie, r 2935 King.
 Pearce Chas L, r 2041 Cedar.
 Pearce Elizabeth (wid Henry), r 2619 Channing Way.
 Pearce Elma L, b 2041 Cedar.
 Pearce Laura L, music tchr 2619 Channing Way.
 Peardon Mabel, b 1523 Milvia.
 Peare Andr R, plumber, r 1844 Oregon.
 Pearsall Susan T (wid Wallace M), r 3240 King.
 Pearson, see also Pierson.
 Pearson Benj, contr 2403 Grant.
 Pearson Benj F, r 2612 Hilllegass av.
 Pearson Edw, plumber Geo Stoddard, r Okld.

Pearson Erick, pressman El Dorado Wks.
 Pearson Geo, mngr, r 1313 Peralta a
 Pearson Louis S (Pearson & Briggs) 2215 Prince.
 Pearson Martin, lab, b 1308 Addison.
 Pearson Oliver, contr 1308 Addison.
 Pearson Wm H, tel opr, r 1635 Fairv
 Pearson Wm H Jr, clk, b 1635 Fairv
 Pearson & Briggs (LS Pearson, Briggs), contrs 2215 Prince.
 Peart Stirling B, student U of C.
 Pease Clifford C, student, b 1639 Ox.
 Pease Hazel, clk, b 1746 Addison.
 Pease Mrs Johanna J, r 1746 Addiso
 Peaslee John H, student U of C.
 Peat, see also Peet.
 Peat John J, molder, r w s Jackson of Main.
 Peavy Geo W, r 2622 Benvenue av.
 Pechart Aug, plasterer 1609 Stannage
 Pechin Ceilina A (wid Chas), moved t
 Peck Clarence W, salns F M May & r 2462 Prince.
 Peck Edw T, ins, r 2229 Channing V
 Peck Esther J, nurse 2462 Prince.
 Peck Geo W H, palnter, r 2112 Parke
 Peck Harvey W, real est, r 3009 Dea
 Peck Jas F, lawyer, r 2601 Parker.
 Peck John T, eng, r 2238 10th.
 Peck John W, phys 2486 Shattuck av.
 Peck Ralph C, dept mngr, b 2229 Channing Way.
 Peck Robt M, clk, r 2139 Rose.
 Peck Vernon P, trav agt, b 3009 Dea
 Peckham Thos A, printer, r 809 Brist
 Pedder Stanley, r 2831 Prince.
 Pederson, see also Peterson.
 Pederson Bertina, dressmkr 1317 Gr b same.
 Peet, see also Peat.
 Peet Flora A, dressmkr 2304 Tel av.
 Peet Henry C, r 2147 Blake.
 Peet Lenore, salns, b 2147 Blake.
 Peippo Vojbbo, r 2220A 7th.
 Peixotto Jessica B, instr U of C, r Ridge rd.
 Peixotto Ernest, b 2600 Ridge rd.
 Peixotto Eustace, journalist, b 2600 R rd.
 Peixotto Myrtilia (wid Raphael), r Ridge rd.
 Pelletier Lillian L, bkpr, b 2414 Fulton
 Pelletier Mary R (wid Hill), r 2414 I ton.
 Pelz Louis, r 2816 Forest av.
 Pembroke Herbert E, clk S J Pembro b 2111 Hearst av.
 Pembroke Percival, student U of C.
 Pembroke Saml J, jeweler 2235 Shatt av, r Okld.
 Pena Marguerite D, student U of C.
 Pence Chas J, lawyer, r 1540 Arch.
 Pence Edith E, student U of C, b 1 Arch.
 Pence Mary A, student U of C, b 1 Arch.
 Pendegast Mrs Clara B, r 2110 Hearst
 Pendegast Robt, student, b 2110 Hearst
 Pendleton Albertine, student U of C.
 Pendleton Cornelius W Jr, student U of
 Pendleton Edw P, mach, r 1921 Prince
 Pendleton Henry G, sec, r 2229 Chape
 Pendleton Nan, tchr, b 2139 Stuart.
 Pendleton Norman, student U of C.
 Pendleton Rose B (wid Alex G), r 2 Stuart.
 Penfield John W, carp, r 1735 Chann Way.

BEST EAST OR WEST TACOMA BEER TELEPHONE OAKLAND 309

field Myron D, student, b 1735 Chan-
ning Way.
field Myrtle, stenogr, b 1735 Channing
Way.
field Hugh E (Penland & Palmer), r
11 Wheeler.
field and Palmer (H E Penland, H D
Palmer), osteopathic phys, 606 Bkly
at Bank bldg.
field Chas C, r 2639 Piedmont av.
field Gladys M, b 2639 Piedmont av.
field Harry E, r 2628 Durant av.
field Helen C, b 2639 Piedmont av.
field Jemima (wid John), b 2628 Dur-
ant av.
field Katharine C, b 2639 Piedmont av.
field Sarah M (wid Wm H), b 2834
Russell.
field Thos M, b 2628 Durant av.
fieldman Anson W, treas E A Munn
Product Co, r 2040 Berryman.
fieldman John G, student, b 1301 Shat-
tuck av.
fieldman Russell S, pres E A Munn
Product Co, r 1301 Shattuck av.
fieldman Russell S Jr, chemist E A
Munn Product Co, b 1301 Shattuck av.
fieldman Walter W, student U of C, b
1043 Berryman.
fieldning Charlotte (wid Henry W), r 639
Camelia.
fieldning Chas W, policeman, r 1912 9th.
fieldning Gustav W, r 2222 1/2 8th.
fieldning Harry, grocer 1528 6th.
fieldnover Richd E, student U of C.

**PENNSYLVANIA FIRE IN-
SURANCE CO,**

Booley, Langworthy & McCarthy Resi-
dential Agts, 2140 Center, Phone Bkly
017.
Booley's Grocery, J M Trimmer mngr,
1901 Tel av.
Booley's Express Co (Oakland), Harry
Kent agt, S P Co station.

PEOPLE'S WATER CO

Berkeley Branch), C D Maloney Supt,
Shattuck av nw cor Allston Way, Phone
Bkly 20.
Birn Frank, plumber W C Mackinnon,
1539 Henry.
Birn Edwin B, clk R M S, r 1536 Har-
non.
Birn Guy B, b 2918 Tel av.
Birn Park, Hopkins and Albina av.
Birn Peter, gardener 2853 San Pab av.
Birn Albt, lab Standard Soap Co, r 340
Bancroft Way.
Birn Dorothy (wid Alfred), r 1527
Spring.
Birn Dorothy G, student U of C, b
1527 Spring.
Birn Maude L, clk U of C, r 1527
Spring.
Birn Vera M, sec Bkly High School,
b 1527 Spring.
Birn Walter W, drayage, r 2512 Ash-
by av.
Birn Arthur R, acidmkr, r 1443 4th.
Birn Annie C, tchr, b 3075 Bateman.
Birn Elizabeth (wid Chas), r 3075 Bate-
man.
Birn Howard J, cond, r 805 Channing
Way.
Birn Arthur, lab, r 1021 Snyder av.
Birn Frank, baker F E Chase, r Tel av
nr Russell.

LAYMANCE
REAL ESTATE COMPANY
REAL ESTATE AGENTS AND AUCTIONEERS
1214-1216 BROADWAY, OAKLAND
Phones. Oak. 328 Home A 3325

Perez Adriana, clk The S F Call, r Okld.
Perez Arthur A, hostler H P Langille, b
2923 Newbury.
Perez Bartolo, b 2114 9th.
Perez Lolita, clk H C Capwell Co, rms
1008 63d.
Perez Lucille, bkbnr Athowe & Co, r
Okld.
Perez Marcus H, hostler H P Langille,
r 2923 Newbury.
Periam Anna J, seams, b 1628 Oxford.
Periam Chas, safe expert, r 2115 Ban-
croft Way.
Perine Fred, unpire, b 2816 Prince.
Perine John H, r 3128 Le-wiston av.
Perine Katherine G, r 2816 Prince.
Perine Margaret L, bknr, b 2816 Prince.
Perino Jos, lab, b 1114 Derby.
Perkins Asa L, clk, b 2915 Fulton.
Perkins Carolyn, student U of C.
Perkins Cbas W, towerman S P Co, r
3014 Grove.
Perkins Chesley L, tmstr, r 1406 Black-
stone.
Perkins Constantine M, r 1720 Le Roy av.
Perkins Danl T C, r 2715 Durant av.
Perkins Frank T, saism, r 1865 Fairview.
Perkins Helen M, tchr, b 3095 Tel av.
Perkins Mrs Jennie F, b 2915 Fulton.
Perkins John A F, clk H C Capwell Co,
rms 2615 Fulton.
Perkins John R, tmstr, r 1417 Blackstone
Perkins Kenneth, student U of C.
Perkins Laura T (wid Francis B), r 3095
Tel av.
Perkins L C, appr S P Co, r 3014 Grove.
Perkins Thos J, bartndr, r 1420 Black-
stone.
Perkins Wert P, tmstr, b 3217 Boise.
Perkins Whitley M, student, b 1720 Le
Roy av.
Perochini Jos, bartndr e s San Pab av
2 n of Marin av.
Perreau Howard J, cond S P Co, r Bkly.
Perrenot Dallas T, carp, r 1453 Cornell
av.
Perrin Emma C, student U of C, b 1626
Virginia.
Perrin Evelyn, student U of C, b Tunnel
rd.
Perrin Frank E, marblewkr, b 1626 Vir-
ginia.
Perrin Juliette, student U of C.
Perrin Lilo Mc Jr, student U of C.
Perrin Rosetta M, student U of C, b 1626
Virginia.
Perrin Wm, student U of C.
Perrin Wm A, marblewkr, r 1626 Vir-
ginia.
Perrin Wm A Jr, student, b 1626 Vir-
ginia.
Perrine Mrs Adelaide, r 2518 Bancroft
Way.
Perrine Chas O, student U of C.
Perrine Walter G, gardener 2309 Virginia
Perroset Francois X, cabtmkr, b 1622
Woolsey.



CAPFE
BAR
E. M. WINEGAR, PROPRIETOR
MEATS AT ALL HOURS
FURNISHED ROOMS
COZY - - - HOME LIKE - - - SELECT - - - GOOD SERVICE AND MUSIC
FAIR TREATMENT - - - CLEAN AIRY ROOMS
TELEPHONE: MERRITT 3041

Ye Wafarer's Inn

READ THE

Saturday Evening Post

EVERY NEWS STAND

REYNTIENS & MEERTENS

Acetylithe Portable Lamps
Acetylithe Generators for All Lighting and Cooking Purposes
2313 WEBSTER STREET ALAMEDA

1116

1910 POLK-HUSTED CO.'S

STANDARD GAS ENGINE CO.

MARINE, STATIONARY, PUMPING
and HOISTING ENGINES Etc.

Dennison and King Sts. East Oakland

At 23d Ave. Station Phone Merritt 140

Perroset Louis, r 1622 Woolsey.
Perry, see also Parry.
Perry Anna, clk, b 2218 9th.
Perry Anth R, r 2330 8th.
Perry Anth R Jr, lab, b 2330 8th.
Perry Chas S, tchr Institution for Deaf and Blind, r 2636½ Dwight Way.
Perry Elizabeth M, student U of C.
Perry Eugene R, printer, b 2330 8th.
Perry Frank, driver Irwin & Black, 1613 Stuart.
Perry Frank G, lab Renas Warehouse Co, r 1015 Addison.
Perry Frank R, student U of C.
Perry John, r 2407 10th.
Perry Jos wirewkr Pac Spring Bed Co, r Okld.
Perry Jos O (Gonio & Perry), r 1011 Bancroft Way.
Perry Mrs Josephine, r e s Stannage av 1 s of Portland av.
Perry Mrs Laura C, r 2314 Haste.
Perry Leland, clk, b 2165 Center.
Perry Louis R, printer, b 2230 8th.
Perry Loyal R, mngr, b 2165 Center.
Perry Robt H, clk, r 2731 Fulton.
Perry Saml B, janitor, r 2165 Center.
Perry Shirley A, student U of C, b 2505 College av.
Perry Stanton W, student, b 1494 Euclid av.
Perry Thos F, r 2218 9th.
Perry Toney, creamery 1921 Ashby av.
Perry Win S, r 1494 Euclid av.
Pescio Antonio, soapmkr, r 940 Bancroft Way.
Pescio Emil, clk J Craviotto & Co, r 217 Milvia.
Pescio Alfred, tailor, r 2016 10th.
Pescio Mary, nurse, r 1509 Grove.
Petch John, carp, r 2214½ McGee av.
Peter Wm, driver Lundquist & Erickson, r 1723 5th.
Peters Fred, janitor L C Haselbacher, b 1911 9th.
Peters Geo, saln H W Ross, r Okld.
Peters John H (Star Mattress Co), r S F.
Peters Jos A, moved to Minneapolis.
Peters Saml W, clk, rms 2308 Dwight Way.
Peters S M, student Bkly Bus Co, b 2210 Bancroft Way.
Peterson, see also Pederson.
Peterson Able, lab, r 2830 McGee av.
Peterson Adolph, b 1316 Addison.
Peterson Alfred, cementwkr, b 1743 Blake.
Peterson Mrs Amanda, r 1414 Harmon.
Peterson Amanda E, student U of C.
Peterson Andr, carp, r 2650 San Pav av.
Peterson Anna (wid Aug), r 1414 Harmon.
Peterson Andr, r 1522 Bonita av.
Peterson Arthur W, messr W U Tel Co, b 1900 Bonita av.
Peterson Aug, r 2108 San Pav av.
Peterson Aug, carp, r 2615 Virginia.
Peterson Aug, cementwkr, r 3130 King.

Peterson Carrie, milliner M E Hale 2007 Cedar.
Peterson Caspar, r 1817 Fairview.
Peterson Chas, contr 1743 Blake.
Peterson Chas, driver, r 1920A Univ.
Peterson Chas, lab, b 1521 Stuart.
Peterson Mrs Chas, mngr Bonita A 1920A Univ av.
Peterson Chas W, driver Golden SF Bakery Co, r 1920A Univ av.
Peterson Christine (wid Jacob J), r 3d.
Peterson Clarence, plumber Geo S dard, r 2023 Farker.
Peterson Claude, driver Sorensen B r 1882 Harmon.
Peterson Dorothy, student, b 2534 E croft Way.
Peterson Mrs Dusena, furn rooms : Shattuck av.
Peterson Edw, carrier P O, r 2222 C ton.
Peterson Edwin, clk, b 1900 Bonita av.
Peterson Mrs Elizabeth W, furn roc 2534 Bancroft Way.
Peterson Enes B, b 2824 Garber.
Peterson Ethel, nurse 1605 Arch.
Peterson Ferd S, student U of C.
Peterson Frances, student, b 2534 B croft Way.
Peterson Frank, cementwkr, r 2416 Ac Peterson Fredk, meatctr, r 1239A Alls Way.
Peterson F Geo, lab, b 1622 Chestnut.
Peterson Geo, inspr, r 249 Evelyn av.
Peterson Geo, shoemkr 3223 Adeline, 1900 Bonita av.
Peterson Geo, tmstr, r 2116 Grant.
Peterson Geo A, driver H G Williams r 2042 Emerson av.
Peterson Gillis W, driver Congdon G cery Co, b 1414 Harmon.
Peterson Gust, r 3130 King.
Peterson Gust, msr mariner, r 2818 S Fab av.
Peterson Gust G, carp, b 1225 Chann Way.
Peterson Hans, cementwkr, b 1711 3d.
Peterson Henry, r 1452 Cornell av.
Peterson Henry F, blksmith 2100 S Fab av, r 1021 Addison.
Peterson Hiram, contr 1883 Harmon.
Peterson Ina D, student U of C.
Peterson Irving, mlnng, r 3016 Hillege av.
Peterson Jacob, r 1622 Chestnut.
Peterson Jas A, plumber, b 1522 Bon av.
Peterson Jennie P, clk, b 1316 Addison.
Peterson Johanna (wid Nels P), r 1 Addison.
Peterson John, r 1815 Derby.
Peterson John, cementwkr, r 1606 Ea croft Way.
Peterson John A, plunmer Parkinson Morch, r 1608 Chestnut.
Peterson John E, carp, r 711 Bristol.
Peterson John E, tmstr Sperry Flour C r Okld.
Peterson John K, carp, r 1349 North S av.
Peterson John M, cement finisher, r w Stannage av 1 s of Cerrito Creek.
Peterson John S, r 3030 Tremont.
Peterson J, janitor U of C, r Okld.
Peterson Martin, cementwkr, r 2432 M Gee av.
Peterson Neils M, carp, r 1628 Belvede av.
Peterson Neils P, carp, r 1625 5th.



WE PROVIDE

Doctor
Medicine
Hospital
Nurses

DAY AND NIGHT

At Your Home
the Hospital

For One
Dollar
a Month



We Own
Our
Own
Hospital



MAIN OFFICE
AND HOSPITAL

2260

Santa Clara
Avenue
Alameda, Cal.

TELEPHONE
ALAMEDA 361

We Deliver in Oakland

J. LEWIN, Manager

Phone Home B 1414

ALAMEDA TEA AND COFFEE CO.
2319 SANTA CLARA AVENUE

We give One Year's Subscriptions to any
\$1.00 Magazines Free

Use our Superior Grade of Products and take
advantage of our Premium Offer

sen Nels, shoes 1040 Univ av.
son Nels P, tallow wkr, b 1316 Ad-
n.
son Nelson N, carp, r 1632 Milvia.
son N J, lineman Bkly Elec Light-
Co, r 3108 King.
son Otto, b 1316 Addison.
son Otto W, civ eng, b 2106 San
av.
sen Peter, student U of C.
son Peter, mach, rms 2121½ Dwight
y.
sen Peter B, mach, r 1432 Bristol.
son Ralph, driver Sorensen Bros, r
3 Harmon.
son Ralph B, rodman S P Co.
sen Rassmuss, baker, b 2320 McGee
son Ray, plumber Robt Annis, rms
zette bldg.
son Robt, deckhand S P Co, r 932
aware.
son Ross, bakery, r 2023 Parker.
son Ruth A, tchr, b 2106 San Pab
son Saml, carp, b 2749 Dohr.
sen Theo C W, painter 2034 Center,
415 Roosevelt av.
son Thos, painter, r 1506 Harmon.
sen Thos C, r 1312 Josephine.
sen Thos J, brkmm, b 1605 Arch.
son T, instr U of C, r 2508 Etna.
sen Walter, carp, r 1631 Belvedere
son Willis G, clk, r 2329 Derby.
son Wm A, b 2106 San Pab av.
son Wm G, rms 2444 Dwight Way.
son Wm H, student U of C.
ie Mrs Addie, b 2320 Hilgard av.
off Claribel, tchr, b 2320 Hilgard av.
off Marine, lab, b rear 2513 Virginia.
ovich Saml S, r 2035 Carlton.
ovsky Vyacheslav, student, r 1826
laware.
erson John S, seaman, r 3030A Tre-
ont.
erson Olof, contr, r 1310 Bonita av.
igrove Geo, opr, r 1718 Virginia.
lt Arthur W, meats 2639 Ashby av, r
8 Garber.
it Mrs Leo N, b 2308 10th.
lt Stephen H, grocer 3198 Adeline, r
dd.
y Arthur J, stenogr, r 1525 Harmon.
y John H, mach, r 1536 Bonita av.
y John J, acct, r 2338 Derby.
ygrove Clifford, student, b 1718 Vir-
inia.
lger Wm C, student U of C.
tz Henry D, meatctr, r 600 Murray.
r, sec Pugh.
tress Margaret, student U of C.
ser Hugo, clothing 2494 Shattuck av.
zolo Antone, bartndr, r 1275 Alcatraz
y.
zolo Della M, clk, b 1275 Alcatraz av.
PAFF FRED E,
arpenter Contractor, 1625 Grant, r
me, Phone Bkly 5840.
fflin Rosa (wid Wm), b 1525 Josephine
ng Chris, carp, b 3028 Grove.
u Louis J, student U of C.
lffer Christine (wid Lewis), b 3047
remont.
der John J, pres J J Pfister Knitting
o, r 2601 8th.
ter John J Jr, foreman J J Pfister
nitting Co, b 2601 8th.

**COOLEY, LANGWORTHY
& MCCARTHY**
REAL ESTATE--INSURANCE
2140 CENTER ST. BERKELEY
PHONE BERKELEY 3017

Pfister J J Knitting Co (Inc), John J
Pfister pres, Albert Gruninger vice-
pres and sec, Parker cor 8th.
Pfitzer Jos, r 2612 Russell.
Pfitzer Theresa (wid Anthony), b 2424
Russell.
Pflueger Sophie (wid Henry), r rear 2915
Otis.
Pfrang Herbert C, carp, b 3028 Grove.
Pfrang Lewis G, carp, r 3028 Grove.
Pheelan Helen M, student U of C.
Phelps Albt A, acct, r 2204 Dwight Way.
Phelps Alfred, clk Juster & Baird, b 3216
Ellis.
Phelps Ellen B (wid Alonzo), b 2001 Chan-
ning Way.
Phelps Frank C, auditor, r 2318 Tremont.
Phelps Fredk G, bkpr, r 3032 Tremont.
Phelps Geo R, moved to Roseville.
Phelps Geo W, real est, r 1532 Walnut.
Phelps Mrs Laura A, r 2112 Addison.
Phelps Philo F, printer 2020 Center, r
3216 Ellis.
Phelps Robt L, elec, r 2011 Durant av.
Phelps Robt W, student U of C.
Phelps Walter, b 2417 Bancroft Way.
Phi Delta Theta Fraternity, 2401 Durant
av.
Phi Gamma Delta Fraternity, 2600 Ban-
croft Way.
Phi Kappa Psi Fraternity, 2627 Ridge rd.
Phi Kappa Sigma Fraternity, r 2426 Vir-
ginia.
Phi Sigma Kappa Fraternity, 2330 College
av.
Phillbrick Burton G, b 2401 Le Conte av.
Philliber Chas L, trav agt, r 2225 Ward.
Phillips Alice, librarian, r 2604 Dwight
Way.
Phillips Kate (wid Chas), r 1446 5th.
Phillips Rev Chris, pastor Swedish Mis-
sion Church, r 2444 Dwight Way.
Phillips Alice E, stenogr, rms 2614 Hil-
gard av.
Phillips Mrs Alma, rms 2429 Channing
Way.
Phillips Arthur R, salsn, r 2200 Prince.
Phillips Chas, b 2144 Univ av.
Phillips Chas B, student U of C.
Phillips Dorothy D, student U of C, b 2823
Forest.
Phillips Edw A, r 1335 Shattuck av.
Phillips Evan, clk, r 1911A Ashby av.
Phillips Evelyn M, stenogr G W Haight,
b 2026 Delaware.
Phillips Henry P, mngr, r 1311 Grove.
Phillips Horace P, mech eng, b 2823 For-
est.
Phillips Jas M, salsn Johnson & Carr, r
1170 Webster.
Phillips Jos W, baggagemstr, r 902 Dela-
ware.
Phillips John, died Oct 2, 09, age 66.
Phillips Laurence M, student U of C.
Phillips Luciana G, b 2823 Forest.
Phillips Mary O, b 2432 Cedar.

TELEPHONES (OAKLAND 2344 HOME A 4821)
Strable Manufacturing Co.
FIRST STREET, NEAR CLAY, OAKLAND
MANUFACTURERS
Hardwood Flooring
and Lumber

HUMPHREY AUTOMATIC GAS HEATER
 WATER
1313 BROADWAY J. E. MIRANDA OPP. POSTOFFICE
 PHONES: OAKLAND 678, HOME A3481 KEEPS YOU IN HOT WATER

**AMERICAN AND FOREIGN
 PATENTS
 812-814 CALL BUILDING**

Trade Marks and Copyrights
FRANK P. MEDIN
 ATTORNEY-AT-LAW
 Corner Market and Third Streets

1118

1910 POLK-HUSTED CO.'S



Phillips Nanie P (wid Horace), r 2823 Forest.
 Phillips Rodney F, r 2526 Hillegass av.
 Phillips Rodney F Jr, ironwkr, b 2526 Hillegass av.
 Phillips Russell B, foreman Manasse-Block Fanning Co, r Okld.
 Phillips Saml W, clk, r 2026 Delaware.
 Phillips Mrs Sara M, moved to S F.
 Phillips Walter B, draftsman, b 2823 Forest.
 Phillips Welton J, asst postmaster, r 2015 Channing Way.
 Phillips Wm H, marine eng, r 2113 9th.
 Phillips Wm T, r 2436 Channing Way.
 Philpotts Wm J, bkpr, b 2131 Ashby av.
 Phinney Henry R, clk, b 1746 Oxford.
 Phinney Jos M, carp, r 1108 4th.
 Phinney Lucretia (wid Henry), r 1746 Oxford.
 Phinney Mary A, clk, b 1746 Oxford.
 Phleger Carl A, student U of C.
 Phleger Herman H, student U of C.
 Pi Beta Phi Fraternity, 2428 College av.
 Pi Kappa Phi, 2222 Bancroft Way.
 Pi Kappa Phi, 1457 Euclid av.
 Piantaanda Chas, lab E A Munn Product Co, r Stege, Cal.
 Platt Chas P, mach, r 2033 Hearst av.
 Platt Fredk, elec, b 2033 Hearst av.
 Platt J Harold, elec eng, s s Keet 4 w of Euclid av.
 Platt Mildred, student, b 2033 Hearst av.
 Platt Walter J, moved to Okld.
 Picetti Benj lab, r 801 Camella.
 Picetti Louise L, b 801 Camella.
 Picetti Mary, clk, b 801 Camella.
 Pick Thos E, car rpr S P Co, b 1927 Bonita av.
 Pickering Jas K, supt, r 3038A Fulton.
 Pickett Mrs Anna M, Christian Scientist 2115½ Ashby av.
 Pickett Thos G, fixturemkr, r 1616 Curtis.
 Pickett Wm B, r 2115½ Ashby av.
 Picknell Sara, student U of C.
 Piccolo John, indrywkr, r w s San Pab av 1 s of Washn av.
 Pidgeon Geo H, brickmason, r 3045 Deakin.
 Pidgeon Ralph R, brickmason, r 2305 Prince.
 Pidwell Willard T, r 2821 Grant.
 Piec Thos, tailor F A Miller, r 2119 Carlton.
 Pieratt W A tmstr Students' Ex & T Co, r 2234 California.
 Pierce, see also Pearce.
 Pierce Earl, plumber Sanitary Plumbing & Sheet Met Co, r Okld.
 Pierce Ellis E, barber 2371 Shattuck av, r 1129 Bancroft Way.
 Pierce Ethel J, student U of C.
 Pierce Jas L, student U of C.
 Pierce Jas N, propr Cloyne Court Hotel, r 2600 Ridge rd.

Pierce Le Roy, moved to S F.
 Pierce Mrs Mary D, r 1525 Le Roy av.
 Pierce Richd, b Hotel Carlton.
 Pierce Rolland E, r 1833½ Felton.
 Pierce Saml, porter, r 1248 Ashby av.
 Piercy Arthur C, student U of C.
 Pierpont Albt, r 2306 Farker.
 Pierpont Mabel E, student U of C, b Parker.
 Pierson, see also Pearson.
 Pierson Albt L, barber 2128 Center, r Center.
 Pierson Carrie I, moved to S F.
 Pierson Frank W, salsn, r 3043 Deakin.
 Pierson Nels, carp, r 2421 7th.
 Pierson Pauline H, student U of C.
 Pieruccini J, wrapper Standard Soap r 2224 Byron.
 Pieruccini Ortensa, wrapper, r rear Byron.
 Pike Arlton M, tailor 2118 Shattuck, r 1719 Allston Way.
 Pike John, student U of C.
 Pilcher Mrs Jennie, r 2250 Fulton.
 Pilcher Minnie A (wid Irving W), b Grove.
 Pilcher Stephen W, farmer, r 2250 Fulton.
 Pillsbury Albt F, surveyor, r 1547 Sprt.
 Pillsbury Arthur C, pres Pillsbury Lture Co, r 6440 Benvenue av.
 Pillsbury Dorothy, student U of C.
 Pillsbury Gracla S, sec Hillside Improvement Club, r 1547 Spruce.
 Pillsbury John T, salsn, r 2332 Ashby.
 Pillsbury Picture Co, A C Pillsbury p 2141 Center.
 Pim Marcus W, mngr, r 1611 Edith.
 Pim W S, insptr People's Water Co Okld.
 Pimental Anton, pressman El Dorado Wks.
 Pimentel Con, lab, b 840 Folger av.
 Pimentel Frank, lab, r 840 Folger av.
 Pimentel John, hlpr, b 1340 6th.
 Pimentel Jos, millman, r 1340 6th.
 Pinama Mrs Anna, r 819 Folger av.
 Pinama Enil, meatctr, b 819 Folger av.
 Pinator Raphael, gardener 2643 Tel.
 Pine Henry, carp, rms 1010 Univ av.
 Piner Wm A, r 2915 Lorina.
 Pinger Floyd A, elec, r e s Kains av of Dartmouth.
 Pinger W Richd, instr U of C, r 2 Benvenue av.
 Pinger Frank W, student, b 2550 Bu Vista Way.
 Pinger Harry G, clk, b 2550 Buena Vista Way.
 Pinger Henry E, contr 2550 Buena Vista Way.
 Pinger Roland W, draftsman, b 2 Buena Vista Way.
 Pingree Danl B, bkpr, r s s Oxford 1 of Los Angeles av.
 Pinkerton Jas A, carp, r 1931 Berryman.
 Pinkerton Jas C, r 2605½ Etna.
PINKERTON'S NATIONAL DETECTIVE AGENCY,
 Wm A Pinkerton, Principal; John Fraser, Mngr Pacific Division; W Field, Resident Supt; 214 Flood Bldg San Francisco. (See opp Classif Detectives.)
 Pinkerton Thos, r rear 1931 Berryman.
 Pinkley Hope E, student U of C.
 Pinning Charlotta M (wid Henry), r Camella.

READ THE
Saturday Evening Post
 EVERY NEWS STAND

PHOENIX FLOUR

THE WHITEST
THE BEST
ASK YOUR GROCER

BERKELEY CITY DIRECTORY 1910

1119

ning Sophie A. candymkr, b 639 Ca-
nelia.
nschower Saml, died Oct 13, '09, age 83.
per Arthur L, student U of C.
per Chas, foreman Bkly Reporter, r
Okld.
per Lawrence R, r 3138 King.
rates' Club, 2420 College av.
rie Geo, carp, r 1901 2d.
rol Adele, tchr Snell Seminary.
stol John, gateman, rms 1329 Milvia.
tcher Wm E, r 3160 Deakin.
tchford Emily H, photogr 2164 Oxford,
b 2641 Regent.
tchford Harold I, b 2641 Regent.
tchford John B, mining eng, r 2641
Regent.
tman Frank H, r 2235 Rose av.
tman Ruth E, student U of C, b 2505
College av.
tts Mrs Sibbie, baker H B Winston, r
2138 Center.
ver Mrs Ruth E, propr Alta Vista Apts,
r 2251 Tel av.
utti Mrs Gertrude, r 2932 Ward.
xley Mrs Sylvia H, b 1424 Spruce.
ace Edith M, bkpr Parkinson & Morch,
r 2031 Haste.
ace Eva L, student, b 2523 Dwight
Way.
ace Miss L A, asst U of C, r 2638 Wool-
sey.
ace Mrs Mary O, r 2523 Dwight Way.
ace Thos G, b 2523 Dwight Way.
ace Vivian, student U of C, b 2523
Dwight Way.
aehns Hans, grocer w s Stannage av 1
s of Dartmouth.
lant Forrest A, student U of C.
late Wm G, clk, r 2921 Deakin.
lath Arthur H, r 2928 Ellisworth.
latt Alb C, elec, r 3197 Adeline.
latt Frank L, phys, r 2733 Russell.
latt Jas M C, mngr M S Congdon, rms
2121 Parker.
latz Harry W, student U of C, b 2239
Channing Way.
latz Hugo, student U of C.
lehni Carl C, instr, r 2308 Warring.
leming Catherine I (wid Matthew), r
2529 Fulton.
litz Carl, mstr mariner, r 2909 Grove.
lonteaux Mrs Frederica, boarding house
2240 Tel av.
lowman Geo T, r 2830 Garber.
lumb Max A, tchr, r 3079 Bateman.
oat Arthur A, student, b 2227 Durant av.
oat Mary A (wid John J), r 2227 Durant
av.
ogue Brown, r 3118 Ellis.
oland Saml P, civ eng, b 2411 Atherton.
olice Department, Aug Vollmer chief,
City Hall.
ollard Darley, r 3048 Deakin.
ollard Jas F, student U of C.
ollicca Eugene A, vet surg 2622 San Pab
av.



If You Must Move, See That You Move Right
1070 BROADWAY

Polmere Amada, bkpr Miller-Walker Co,
r 2119 Carlton.
Polmere Amanda, bkpr, b 2119 Carlton.
Polmer Thos (Miller-Walker Co), r 2119
Carlton.
Polmere Victor T, elec, b 2119 Carlton.
Pomeroy R, clk People's Water Co.
Pomeroy Cyrus A, r 2217 McGege av.
Pomeroy Edgar, mngr, r 266 Kains av.
Pomeroy Geo, appr University Apparatus
Co, b 2217 McGege av.
Pomeroy Wm, appr University Apparatus
Co, b 2217 McGege av.
Pond Chas F, r 2621 Ridge rd.
Pond Chas McH, surveyor, b 2621 Ridge
rd.
Pond Jas W, waiter 2107 Univ av, r 2121 1/2
Center.
Pond John C, b 2621 Ridge rd.
Pond John E, b 2621 Ridge rd.
Pond Raymond L, druggist, b 1550 Ox-
ford.
Pond Wallace R, pres Pacific Pond-Tam-
pon Co, r 1550 Oxford.
Ponsa Ferd, tailor, r rvar 2317 8th.
Ponten Andrus, mech eng, r 1537 Alcatraz
av.
Pontynen Martin, brklyr, r 1423 Irving.
Poole A W, bailiff, b 2221 Dwight Way.
Poole Chas W, eng, r 1827 Vine.
Poole Mabel A, b 1827 Vine.
Poole Myrtle R, student U of C.
Poore Wm, carp, r 2319 Jefferson.
Poor Geo R (Christie & Poor), r 2006
Parker.
Pope Philip, r 1321 Alcatraz av.
Popert Frank P, solr, b 2967 Piedmont av.
Popert Geo L, student U of C.
Popert Pearl, b 2967 Piedmont av.
Popert Wm H, civ eng, r 2970 Piedmont
av.
Popkens Jas, student U of C.
Poplar Villa Cafe, E Brud propr, 2224 4th.
Popper Wm, instr U of C, r 2326 Russell.
Porc Emil, mach, r w s Adams 1 n of
Washn.
Porteous Howard D (Porteous & Mackay),
r 1943 Haste.
Porteous & Mackay (H D Porteous, J G
Mackay), bakers 2113 Allston Way.
Porter Anne M, b 1719 Euclid av.
Porter Augusta L (wid David A), r 1603
Oxford.
Porter Clarence, carp, r 1531 Grant.
Porter Crawford A, student U of C.
Porter Edith W, student U of C.
Porter Eliza F (wid Jas E), b 1603 Ox-
ford.
Porter Elizabeth D (wid Wm W), b 1719
Euclid av.
Porter Ethel, student U of C.
Porter Fred C, r 2732 Stuart.
Porter Harriett B, tchr, b 1719 Euclid av.
Porter Harriet C, student U of C.
Porter Henry H, contr 2563 Buena Vista
Way.



Wm. DeCoursey's Sweeping Compound
Cleans and Brightens Carpets and Linoleum
Disease Germs
Death to Fleas, Moths and
Beware of Fakes and Imitations

Manufactured By

**Wm. DeCoursey
& Co.**

1611 Brush St.
Oakland, Cal.

Telephone Oakland 6009

718 Golden Gate
Avenue

Sau Francisco, Cal.
Telephone Franklin 4970

OAKLAND TRIBUNE BOTH PHONES
EVERY EVENING — SUNDAY MORNING
Reaches 50,000 Homes Every Day 8th and Franklin St.

AWNINGS

WHITE-WALLACE CO.
INCORPORATED

Phones Oakland 194 Home A4194 1252 Webster



ALAMEDA RUG WORKS

RUGS MADE FROM OLD CARPETS

Carpets taken up, cleaned and relaid

2006 EVERETT STREET

Phone Alameda 39

ALAMEDA

1120

1910 POLK-HUSTED CO.'S

Oakland Conservatory of Music

DIRECTOR
Adolf Gregory

203-05 TWELFTH ST., Corner Jackson
Sunset Oak. 4922—Home A2922

The largest and most thoroughly equipped School of Genuine Musical Instruction on the Pacific Coast.

Porter Henry W. mach, r e s Key Route
boul 1 n of Main.
Porter John, solr, r 2310 Roosevelt av.
Porter John E. supt quarries Spring
Constr Co, r Okld.
Porter Lorenzo D. solr, r 2312 Roosevelt
av.
Porter Mildred E. student U of C.
Porter Mrs Phoebe, died Dec 21, '08, age
69.
Porter Mrs Tonia F. b 2115A Center.
Porter Wm, carp, r 1914 Vine.
Porter Wm A. real est 2142 Shattuck av,
r 1408 Arch.
Porter Wm K. student U of C, b 2213
Union.
Porterfield Alice W. clk, b 2326 Warring.
Porterfield Mrs Mattie F, r 2326 Warring.
Porterfield Wm H. pres Berkeley News-
paper Co, r Los Angeles.
Portier Louis F. cook, r 3009 Fulton.
Posch John, cable splicer, r 2019 Parker.
Posen Station S P Co. ft Bancroft Way.
Possie Jeremiah, lab, b e s San Pab av
at County Line.
Possons Milton, salsn, b 2746 College av.
Post Arthur A. student U of C.
Post Emma L. student U of C.
Post Frances L. r 2909 Union.
Post Geo R. foreman, r 1335 Stannage av
Post John K. r 2309 Union.
Post Nellie M. clk b 1335 Stannage av.

POST OFFICE,

Clarence S Merrill Postmaster, 2274
Shattuck av. Branch No 4 2100 Vine,
Branch No 5 5 Ashby av cor Adeline.
Post Robt, lineman, r 1227 Talbot av.

POSTAL TELEGRAPH

CABLE CO.

J Alma Hutton Mngr, 2121½ Center,
Phone Bkly 4941.
Postnikov Theo A. draftsman, b 1907
Haste.
Poston Evan A. carrier P O, r 2495 Val-
ley.
Poston John B. student U of C.
Poston May W. student U of C.
Poston Theron G. salsn, r 3022 Wheeler.
Potbury Alfred H. mech eng, r 2627 Hill-
gard av.
Potter Bertha, seams, b 1710 Bancroft
Way.
Potter Frank, boilermrk, r 1716 Blake.
Potter Julius A. student U of C.
Potter Lehn, student U of C.
Potter Mary J. nurse, b 1514 Alcatraz
av.
Potter Zannetta, tchr, b 2545½ Piedmont
av.
Potthoff Mrs Annie M, b 2322 Channing
Way.
Potts Arthur C. driver, b 1716 Blake.
Potts Frank, boilermrk, r 1716 Blake.
Potts Level W. cobbler G A Hamilton,
r 1246 Stannage av.
Potts Mabel E. student U of C.

Poulsen Albt M, plumber 2444 Shattuck
av, r 2314 Grant.
Poulsen Flora, stenogr A M Poulsen, 1
Okld.
Poulsen Edna Snell, prin Snell Seminary
r 2721 Channing Way.
Pound Public, 2d cor Univ av.
Pouss Fred, tailor 2437 Bancroft Way, 1
2317 5th.
Powers W Francis, supt, r 2211 Haste.
Powell Anna J (wid J C), r 2005 Chan-
ning Way.
Powell Chas C, clk, r 1805 California.
Powell Clay H, b 2005 Channing Way.
Powell Dewey R, student, b 2005 Chan-
ning Way.
Powell Rev Herbert H, pastor St Mat-
thew's Episcopal Church, r 2309 Ellis
worth.
Powell Jas W, hod carrier, r 906 Bristo.
Powell Louise C, student U of C.
Powell Margaret, student U of C.
Powell Martha G, student U of C.
Powell Wm K, student U of C.
Powers Gwendolyn B, student U of C.
Powers Jas, chemist 2200 Bancroft Way
Powers Jay E, student U of C.
Powers John R, student U of C.
Powers Wm H, plumber, r 2909 King.
Pownell Jas, clk E L Thorp, r Rich-
mond.
Pracy Miss E, asst U of C, r S F.
Pradels Edwond E, toolmkr Pyron Jack-
son Iron Wks, r 2209 Grant.
Pradels Eugene A, b 2209 Grant.
Pradels John, r 2209 Grant.
Prader Annie, clk, b 1436 Milvia.
Prader Dolly, r rear 2237 Roosevelt av.
Pratt Arthur, waiter Northgate Hotel.
Pratt Edw P, r 1701 Blake.
Pratt Elsie, stenogr, b 3008 Shattuck av
Pratt Emma (wid Orville C), r 2409 Vir-
ginia.
Pratt Geo A, r 2821 Regent.
Pratt Geo E, r 2512 Etna.
Pratt Jessie E, student, b 1701 Blake.
Pratt Harry E, r 3008 Shattuck av.
Pratt Jessie, hairdresser Mrs. M Linds-
ley, b 1701 Blake.
Pratt O W H, salsn Harold Havens,
2117 Durant av.
Pratt Ransom, clk, b 2737 Alcatraz av.
Pratt Sarah (wid Oliver), b 2703 Fores-
av.
Pratt Walter, driver, b 1970 Univ av.
Pratt Walter E, painter, r 1400 Bonita av
Pratt W Arthur, car repr, r 1908 10th.
Pratt Zenas C, elec, r 1413 Harmon.
Pray Mrs Anne E, propr Berkeley Inn
r 2250 Tel av.
Pray Mabel (wid Frank P), r 1325 Spruc.
Preble Chas S, r 1534 Arch.
Preble Ethel L, musician, b 1534 Arch
Preble Mrs Fanny, b 2250 Tel av.
Preble Henry T, trav agt, r 1725 La-
Loma av.
Preble Jessie L, student U of C.
Preiss Harry, real est, r 1812 Parker.
Prendergast Arthur C, student U of C.
Prendergast John, boilermrk, r 1711
Derby.
Prendergast Mary (wid Jas), b 1711
Derby.
Prendergast Michael J, lab, b 1711 Derby
Prentice Clarence J, solr, r 2111 Parker.
Prentice Geo D, salsn, r 2311 Wester.
Prentiss Bertha C, tchr, b 2429 Channing
Way.
Pressey Howard F, student U of C.

London American Corp's of London, Eng. 23,000,000
Springfield F and M, Springfield, Mass. 9,000,000
Sun Insurance Office of London, Eng. 14,000,000

OAKLAND AGENCY FOR

PORTER & MAKINS

FIRE INSURANCE, PLATE GLASS, BURGLARY AND BONDS

PHONES: Oakland 1990, Home A1990

1016 BROADWAY.

California Insurance Co. Assets \$ 1,150,000
Consolidated Fire Ins. Co. of Hartford " 4,000,000
Grassie Alliance Ins. Co. of New York " 15,500,000

Pianos

WEBER
Pianola Pianos
Blattius & Sons
J. & C. Fischer
Kohler & Chase
Kohler & Campbell

KOHLER & CHASE, Inc.

Music and Musical Merchandise

1013-1015 Broadway, Oakland, Cal.

Established 1850

Telephone Oakland 1009

Karl H. Nickel Co.

Suite 211
Oakland Bank of
Savings Building

Telephones: Oakland 4552 Home A 4952

Real Estate, Insurance, Investments, Designing and Building

BERKELEY CITY DIRECTORY 1910

1121

Preston Colburn J. r 2310 Hilgard av.
Preston Geo E, clk, rms 2321 Blake.
Preston Jas T, prin Franklin School, r
1911 Vine.
Preston Otis J, carrier P O, r 1721 9th.
Prevost Harry L, dentist, r 2021 Bkly
Way.
Prevost Mrs Nellie M, r 2029 Bkly Way.
Price Clarence M, student U of C.
Price Clifton, instr U of C, r 23 Pano-
ramic Way.
Price Danl R, student U of C.
Price Mrs Edna D, r 2711 Parker.
Price Ernest H, r 2708 Dana.
Price Ernest H Jr, clk, b 2708 Dana.
Price Rev Frances M, pastor Park Con-
gregational Church, r 1705 Fairview.
Price Herbert H, clk, r 2633 Shattuck av.
Price Howard C, clk, b 2708 Dana.
Price Jack M, floor mngr, r 2336 Ashly
av.
Price Jay H, student U of C.
Price John, contr 1333 Curtis.
Price Maude E, student U of C.
Price Roy, mngr, r 3011 Grove.
Price Wm E, b 2431 Oregon.
Richard Alice, clk, b 1719 Stuart.
Richard Edith M, seams, b 1719 Stuart.
Richard Elizabeth E, cashr, b 1806
Blake.
Richard John E, mach, r 823 Anthony.
Richard Mary (wid Elias), r 1719 Stuart.
Richard Walter, bkr, r 1806 Blake.
Ridge Frank E, ironwkr, b 2128 Prince.
Riester Lavina A, florist 3310 Adeline, r
1305 Harmon.
Riester Rose, nurse, b 1305 Harmon.
Riester Washington L, r 3007 King.
Riftakin Peter, conf 2211 Shattuck av,
r 115 Kittredge.
Prince Lionel D, student U of C.
Prince Milton A, lecturer U of C.
Prindle Alice M (wid Harrison), r 2710
Haste.
Pring Ernest, phys, r 2028 Parker.
Pring Thos E, student U of C.
Pringle Josephine, clk, b 1932 McGee av.
Pringle Mrs Rolla, r 2418 S Atherton.
Pringle Theresa, clk, b 1932 McGee av.
Pringle Thos, plasterer, r 1932 McGee av.
Pringle Thos Jr, painter, b 1932 McGee
av.
Pritchard Frank B, clk, r 2709 Dana.
Prizer Eugene A, land agt, r 1335 Santa
Fe av.
Probst Fred, lab 2832 McGee av.
Procter John W, r 1545A Euclid av.
Procter Gust, janitor Institution for Deaf
and Blind.
Prosser Henry, mach Byron Jackson Iron
Wks, r 2806 Regent.
Prost Edw, student U of C.
Prost Hubert G, mech engr, r 2009 Linn.
Proszman Elizabeth M, stenogr, b 2539
Elsworth.
Prozman Rev Lowell M, r 2539 Elsworth.
Prozman Shirley, clk, b 2539 Elsworth.
Putz Chas, watchmkr A A Handle Co, r
2219 Stewart.
Prouty Chester H, student U of C.
Prouty Edw N, civil eng, r 2221 Woolsey.
Provost Irma (wid Gust), r 1816 Woolsey.
Provost Jos E, mngr, r 2849 Grant.
Provost Lila G K, student U of C.
Prutti Wm, tchr, r 2252 Ward.
Pryor Esther A (wid D Embree), b 2712
Tel av.
Pryor Wm M, janitor, rms 1511 Grove.
Psi Upsilon Fraternity, 2501 Ridge rd.

Oakland Elevator Co.

Installations :: Repairs
Inspections

8th, S. E. Cor. Webster Phone Oakland 3710

Public Library, David R Moore librarian,
2266 Shattuck av.
Pugh Chas E, painter, b 2325 Haste.
Pugh Chas W, supt, r 1421 Henry.
Pugh Jos, died May 12, '09, age 70.
Pugh Saml R, janitor, b 2325 Haste.
Pugh Wm J, clk, r 2223 Ward.
Pulkkinen Joel, carp, r 2332 San Pab av.
Puls John, r 1710 Ashly av.
Puls Leo H, salsn, r 2415 Jaymot.
Pulz John, Indrywkr John Jaymot, b 2525
Shattuck av.
Pumerville Jos M, clk F L Butterfield, r
2446 Roosevelt av.
Pumpbrey Chas B, student U of C.
Purala Hannah, r 1694 Carlton.
Purcell Geo A, b 2850 McGee av.
Purcell Louis V, died Dec 22, '09, age 47.
Purdy Harriet W, student U of C, b 2737
Alcatraz av.
Purdy John E, ins, r 3027 Harper.
Purdy Lawrence D, clk, r 2737 Alcatraz
av.
Purdy Maude F, music tchr 3027 Harper.
Purdy Wm E, r 2737 Alcatraz av.
Purnell Wm W, phys, r 3130 California.
Purrington Elwin E, student U of C.
Pursel Frank V, druggist Bowman & Co,
r 1908 Channing Way.
Pursell Arthur L, student U of C.
Pursell Benj H, r 2138 Carlton.
Pursell Gordon C, cond, r 812 Allston
Way.
Purser Geo W, student U of C, b 2203
Atherton.
Pushie Nathan, wood turner, r 1636 Fair-
view.
Puter Harold D, b 1517 Spruce.
Puter Stephen A, D. lumberman, r 1517
Spruce.
Puter Wm S, b 1517 Spruce.
Putnam Benj R, chemist, r 2714 Bonvenue
av.
Putnam Geo B, student U of C.
Putnam Nathan T, student U of C, b
2335 Chapel.
Putnam Thos M, instr U of C, r 1511
Hawthorne Ter.
Putnam Wm P, r 2619 Regent.
Putz Jean, Indrywkr John Jaymot, rms
2528 Shattuck av.
Putzker Albin, instr U of C, r 2600 Tel av.
Putzker Anita E, tchr, b 2600 Tel av.
Putzker Leo R, elec, r 2341 Roosevelt av.
Putzker Oscar E, bicycles 2069 Univ av,
rms 2070 same.
PUTZKER OTTO A.
Bicycles and Automobiles 2186 Shattuck
av, r 1710 Allston Way.
Pyra Club, D L Dawson sec, 2150 College
av.

DON'T LEND YOUR
DIRECTORY

RAG RUGS

SILK PORTIERS

COUCH COVERS

RUGS MADE FROM INGRAINS, BRUSSELS, TAPESTRY AND STAIR CARPETS

BERKELEY RUG WORKS GINN & SONS
PHONE BERKELEY 4465

D. ANDKER EMBALMER AND FUNERAL DIRECTOR

LADY ATTENDANT

225 TWELFTH ST, COR. ALICE (Pythian Castle)

PHONES OAKLAND 1777 HOME A5777

D. B. HUNTER,
Pres. and Gen. Mgr.
Main Office and Yard
Shattuck Av. & Oregon St.
Berkeley, Cal.
Tel. Berkeley 8

Hunter Lumber Co.

VERE W. HUNTER,
Secretary.
Wharf and Yard
South End of
Webster Street Bridge
Tel. Berkeley B.

INCORPORATED NOV. 14, 1902

1122

1910 POLK-HUSTED CO.'S

CHINN-BERETTA
OPTICIANS
466 Thirteenth Street, Oakland
Stores also in San Francisco, Sacramento,
Stockton, Fresno and Vallejo

Q

Quackenbush Albt B, contr 2147 Center, r 1340 Shattuck av.
Quackenbush Christina (wid Nicholas), b 1221 Oxford.
Quackenbush Mary E, b 1221 Oxford.

QUACKENBUSH S S.

Real Estate, Insurance and Notary, 2147 Center, Phone Bkly 6191, r 1221 Oxford.
Quackenbush Albt N, mngr, r 1840 Felton.
Quale H J, asst prof U of C, r 2545 Regent.

Quandt Harry, clk M M Samson Meat Co, b 2195 Shattuck av.

Quandt Mrs Harry, treas M M Samson Meat Co, r 2195 Shattuck av.

Quay Edna M, student U of C.

Quick Chas S, trav agt, r 1598 Le Roy av.

Quick Hazel C, b 1508 Le Roy av.

Quick Paul V, tra agt, b 1508 Le Roy av.

Quill Cyril, student U of C.

Quillinan Michl S, clk, r 1790 Shattuck av.

Quinan C, asst prof U of C, r 2907 Hille-gass av.

Quinan Louis S, b 2811 College av.

Quintan Ellie, dom 2644 Etna.

Quinlen Danl, millwright, b 1635 Dwight Way.

Quinn Anna, Indrywkr Cal Rough Dry Lindry Co.

Quinn D Fredk, bkpr, r 2314 Haste.

Quinn Irwin T, student U of C.

Quinn May, Indrywkr Cal Rough Dry Lindry Co.

Quinn John R, student U of C.

Quintal Jesse M, lab, r 906 Bristol.

Quintal Manuel, barber A L Pierson, r 2150 Center.

Quinton Mary, dressmkr 2609 Fulton.

Quinton Robt, mstr mariner, r 2609 Ful-ton.

Quirk Frank J, b 2805 Kelsey.

Quittner Richd, marine eng, r 1425 Har-mon.

Quitow Chas A, student U of C, b 615 Murray.

Quitow Vincent H, ins agt, r 615 Murray.

Quijado Saml, inkmktr Cal Ink Co, r 1196 Kings av.

R

Raab Harry C, solr, r 1510 Walnut.

Raab Leland E, student U of C, b 2126 Bowditch.

Raahauge Robt, r 1414 Kains av.

Raber Mary M, stud-nt U of C.

Rabinowitz Leo J, student U of C.

Rackham Walter, warehouseman Sperry Flour Co, rms 2105 Univ av.

Radenius Alfred, waiter, rms 1030 Dela-ware.

Rader Arthur L, student U of C, b 2211 Union.

Rader Clyde C, clk Rader & Rader, b 680 Alcatraz av.

Rader Emmett E (Rader & Rader), r 680 Alcatraz av.

Rader Paul L, student, b 2627 Ridge rd.

Rader Richd E (Rader & Rader), r 680 Alcatraz av.

Rader & Rader (Richd E and Emmett E), furniture 3332 Adeline.

Radir Paul L, student U of C.

Radke Anna S, student Bkly Bus Col, b 2915 Lorina.

Radke Annie, b 2526 Regent.

Radovich Bertha A, student U of C.

Radston Clifford B, stationery 2289 Shat-tuck av, r 2231 same.

Radston Julius, r 2154 Virginia.

Rae Colin C, student U of C.

Rafalla Allen, Indrywkr Cal Rough Dry Lindry Co, r Richmond.

Ragland R V, mngr lns dept Francis Fer-rier, r S F.

Ragusa Thos, shoemkr, r 2310 9th.

Rahill John J, sec The Cutter Laboratory, r 1943 Cedar.

Rahmig C (Rahmig & Sigg), r 3308 Ade-line.

Rahmig & Sigg (C Rahmig, E Sigg), cleaners 3308 Adeline.

Rahtjen P, instr U of C, r S F.

Raley Morton S, r 1333 Grant.

Railsback Leonard H, salsn, rms 1938 Stuart.

Railton H Edw A, r 2727 Elmwood av.

Raine Preston H, pressman, r 1423 Mil-va.

Rainey Edw, reporter, r 2404 Bancroft Way.

Rainey Geo, millhand Bruce Lbr & Mill Co, r Albany.

Rains Chas V, reporter, r 2312 Webster.

Rains Fannie V (wid Stephen J), r s s Marin av 2 e of Lassen.

Raisin Bros (Noel and Maxime), grocers 1700 Dwight Way.

Raisin Maxime (Raisin Bros), r Okld.

Raisin Noel (Raisin Bros), r Okld.

Rakestraw Chas, r 2221 Parker.

Rakestraw Chas L, student Bkly Bus Col, b 2221 Parker.

Ralph Hazel M, student U of C.

Ralphs Isaac, mngr, r 2229 Ward.

Ralston David, janitor, b 2545 Etna.

Ralston Louis C, elec eng, r 2613 Chan-ning Way.

Ralston Robt G, r 2111 Virginia.

Ramasastrulu Kunapureddy, student U of C.

Rambaud Henry, waiter, r 1027 Allston Way.

Ramelli Eda E, student U of C.

Ramft Mat, ironwkr, r 1603 McGee av.

Ramona Candy Co, G V Steed, pres; W T Holling, vice-pres; T Graves, sec; candy mnfrs 3d sw cor Addison.

Ramoni Fred L, r 2128 Prince.

Ramos, see also Ramus.

Ramos Anna A, bkpr J J Ramos, b 2018 9th.

Ramos Antone J, lab, r 2107 5th.

RAMOS JOHN J,

Coal and Wood, Hay and Feed 927 Ad-dison cor 8th, Phone Bkly 87, r 2018 9th (See p 938)

Ramos John J Jr, driver J J Ramos, b 2018 9th.



Lewis
and
Mitchell
Inc.

REAL
ESTATE
AND
FIRE
INSUR-
ANCE
BROKERS

1262
Broadway

Phones:
Oakland 6622
Home A2250



INDEPENDENT OF THE TRUST

JULIUS S. GODEAU

1305 Franklin Street Phones: Oakland 4045 Home A 4915

I will furnish for \$75, Hearse, two hacks, embalming, shroud and cloth covered casket

Picture Framing Artists' and Architects' Supplies

Smith Bros.

462-464 Thirteenth St.

Bet. Broadway & Washington

BERKELEY CITY DIRECTORY 1910

1123

mos Jos W, brkman S P Co, r 3017
th.
mos Mae, clk J J Ramos, b 2018 9th.
mos Manuel, lab, r 814 Addison.
mos Manuel J, tmstr J J Ramos, r 1000
Univ av.
mos Rawley, tmstr J J Ramos, b 2107
5th.

mpone Anth, lab, b e s Kains av I s
of 160.

msay Frank, elec, r 1646 Russell.

msy Geo, painter, r 1522 Prince.

msy Fred H, eng, r 2227 Dwight Way.

msy Geo, painter, r 1522 1/2 Prince.

msy Joel B, r 1601 Todd.

msy John R, clk M A Ramsey, b 2203
McKinley av.

msy Jonathan W, cook, r 726 HARRI-
son.

msy Mary J (wid Wm), grocer 1802
Addison, r 2203 McKinley av.

msing Fred, clk, rms 2015 Parker.

msing John, draftsman, rms 2015 Par-
ker.

msing Theo, mngr H P Nelson, r 2015
Parker.

msom Wm, hostler A L Merritt, rms
2065 Allston Way.

mus, sec also Ramos.

mus Mrs Mary A, r 1611 Bonita av.

ndall A Frank, clk T J Flaherty, r 2972
Adeline.

ndall Chas W, real est, r 2617 College
av.

ndall Chas W Jr, surveyor, r 2617 Col-
lege av.

ndall Edwin G, draftsman W H Rat-
cliff Jr, b 2617 College av.

ndall Ellen M (wid John), b 1943 Rus-
sell.

ndall Geo A, student U of C, b 2241
Rose av.

ndall Geo W, eng, r 2241 Rose av.

ndall Henry, civ eng, r 2000 Durant av.

ndall Margaret, student, b 2028 Ban-
croft Way.

ndall Mary E, clk P O, b 1943 Russell.

ndall Mary H, tchr, b 2617 College av.

ndall Millard B, student U of C.

ndall Rex R, student U of C.

ndall Richd R, student U of C, b 2000
Durant av.

ndall Richd W, contr, b 2309 Stuart.

ndall Saml, r 2801 Ellsworth.

ndall Sue E, r 1732 Cedar.

ndall Wellington D, contr, r 2309 Stuart

ndall Willur W, student U of C, b 2028
Bancroft Way.

ndall Mrs Wilhelmina L, r 2621 Haste.

ndall Wm E, student U of C.

ndall Wm T, tchr, r 2028 Bancroft Way

ndelin Esther C, stenogr, b 1823 Blake.

ndelin Frans W, master mariner, r 1823
Blake.

ndelin Herbert J, driver Harper &
Scholey, b 1823 Blake.

ndolph Ernest G, carrier P O, r Okld.

ndolph Fletcher, salsn, b 2812 Hazel.

ndolph Robt L, salsn, r 2812 Hazel.

ndel Lin C, b 2730 Webster.

ndel Edw A, bksmith John Welch, r
2530 Grant.

nder Floyd C, clk, b 2530 Grant.

ndkin Allen, driver Williamson & Cur-
ran, b 1946 Dwight Way.

ndkin Chas J, driver Williamson & Cur-
ran, r 1946 Dwight Way.

ndkin Clara, b 1931 Dwight Way.

LAYMANCE

REAL ESTATE COMPANY
REAL ESTATE AGENTS AND AUCTIONEERS

1214-1216 BROADWAY, OAKLAND

Phones, Oak. 328 Home A 3328

Rankin Edw O, student U of C.

Rankin Elizabeth C, art dir 2109 Bancroft
Way, r 1946 Dwight Way.

Rankin John L (John L Ranklin Co), r
227 Alcatraz av.

Rankin John N, student U of C.

Rankin Jos J, architect, r 2231 Channing
Way.

RANKIN J L CO

(John L Rankin, John R Steeves), Real
Estate and Insurance, College av ne cor
Claremont, Phone Piedmont 49.

Rankin Philip, plasterer, b 1704 Blake.

Rankin S L, clk E D Meissner, r 2224A
Chapel.

Rankin Wm A, r 2833 Hillegass av.

Rankins Mrs May V, r 1612 Josephine.

Ransehart Enil, mach Byron Jackson
Iron Wks, r San Leandro.

Ranyulo Anth A, r 1636 Josephine.

Raphael Jas G, marine eng, r 3019 Har-
per.

Raphael Robt G, clk, b 3019 Harper.

Rapp Chas, cooper Cal Ink Co, r 2129
Baker.

Rapp Johanna C (wid Chas J), b 2810 7th.

Rapp Josephine C (wid John N), r 2921
Baker.

Rapp Martin, civ eng, r 2330 Carlton.

Raseman Wm A, student, b 2819 9th.

Rasmussen Amanda, nurse Roosevelt
Hospital.

Rasmussen Effie, clk, b 3335 King.

Rasmussen Fred, driver Morgan-Park-
hurst Bros, rms 1927 Fairview.

Rasmussen Geo, shingler, b 3335 King.

Rasmussen Harry, foreman, r 3335 King.

Rasmussen Jens, master mariner, r 1611
Prince.

Rasmussen Peter N, b 1611 Prince.

Rasmussen Ray, b 3335 King.

Rasmussen Svend A, longshoreman, r 2235
9th.

Raspiller Brewing Co, Jos N Raspiller
pres, San Pablo av se cor Francisco.

Raspiller Jos N, pres Raspiller Brewing
Co, r San Pab av ne cor Delaware.

Raspiller Josephine F, bkpr Raspiller
Brewing Co, b San Pab av ne cor Dela-
ware.

Raspiller Louis, foreman Raspiller Brew-
ing Co, r 1019 Channing Way.

Raspiller Ruth F, b 1019 Channing Way.

Ratchiff Ethel, b 1643 Euclid av.

Ratchiff Walter H, archt 211 First Natl
Bank bldg, b 1643 Euclid av.

Ratchiff Rev W Henry, r 1643 Euclid av.

Rathbone Albt J, clk D R Schaeffer, b
1051 Oxford.

Rathbone Carl S, salsn Contra Costa Bldg
Malls Co, b 1051 Oxford.

Rathbone Harry B, sec Van Enon Elev
Co, r S F.

Rathbone Rev Leland D, supt Cal Home
Missionary Society, r 1051 Oxford.

Rathbone Leland S, appr, b 1051 Oxford



CYCLE HATCHER COMPANY

OF ELMIRA, NEW YORK, MANUFACTURERS OF
ALL METAL INCUBATORS AND BROODERS
SIMPLE, INEXPENSIVE, THE MOST PRACTICAL INCUBATOR MADE

Western Office: Oakland, Cal. Warehouse: Oakland Dock and Warehouse Co., Foot of Madison St.

Jackson Furniture Co.

THE DIGNIFIED CREDIT STORE

519-525 Twelfth St. Oakland, Cal.

GLOBE * *
WERNICKE * *
SECTIONAL * *
BOOK CASES * *

Osen & Hunter Auto Co.
of Oakland, Incorporated
Cor. 12th and Jackson
Oakland, San Francisco
San Jose

AGENTS FOR

Mitchell

MOTOR CARS

Every Store equipped to take care of all your automobile wants, with a complete shop and the Osen & Hunter Policy

1124

1910 POLK-HUSTED CO.'S

Ratke Minnie (wid Chas), rms 1800 Alcatraz av.

RATKE WM E,

Propri Lorin Drug Store, Adeline sw cor Harrison, r 1635 Alcatraz av.

Rathmell Geo H, car opr, r 2140 Sacramento.

Rau Louisa (wid Jos), died May, 19, 09, age 72.

Raulino Jos, glycerinmkr Standard Soap Co, b 712 Univ av.

Raum Geo E, b 2660 Ridge rd.

Raum John M, rms 2053 Bkly Way.

Raven Chas, seaman, b 2224 Byron.

Raven Ralph S, student U of C, b 2432 Stuart.

Ravizzi Fredk, janitor Lafayette Apts, r 2314 Haste.

Rawley John, naturalist, r 2640 Haste.

Rawlings Chas E, stenogr, b 2308 Dwight Way.

Rawlins Fred S, supt of tel, r 2215 Rose.

Rawlins W F, journalist, rms 2261 Shattuck av.

Rawson Mrs Julia K, moved to S F.

Rawson Ralph M, driver Westcott & Son, b 1249 Cedar.

Ray Chas E, real est, r 2154 Blake.

Ray E J, mach, rms 2105 Univ av.

Ray H H, clk, rms 2105 Univ av.

Ray Henry H, surveyor C L Huggins, rms Terminus Hotel.

Ray Jas D, capt Hose and Chemical Combination No 2, r 1925 Bancroft Way

Ray John C, sewer inspr, r 2018 Cedar.

Ray Ryder W, tmstr, b 2338 Dwight Way

Ray Mrs Virginia, r 2210 Durant av.

Ray Willis A, mining eng, r 2338 Dwight Way.

Rayhill John J, r 1943 Cedar.

Raymond Albt, lawyer, r 2245 Hearst av.

Raymond Albt, sec Bkly Farm Creamery, r 3033 Shattuck av.

Raymond Amelia, r 1905 Addison.

Raymond Francis, clk, b 1905 Addison.

Raymond Mrs Maud A, r 1527 Fairview.

Raymond Percy M, ins agt, r n s Marin av 1 e of The Alameda.

Raymond Oscar B, gardener, r 2416 McGee av.

Raymond Wm J, assoc prof U of C, r 2622 Piedmont av.

Raymond Wm O, painter, r 1712 Lincoln.

Raynal Eli, lab, r 806 Delaware.

Raynor Vernina, tel opr, b 1808 Prince.

Read, see also Reed and Reid.

Read Chas D, clk, b 2214 Channing Way.

Read Homer E, salsn, r 1811 Vine.

Read Jas M, student U of C.

READ J IRVING

(Lothrop & Read), Real Estate Broker,

Fire Insurance, Notary, 2674 Center.

Phone Bkly 223; r 1811 Vine, Phone Bkly 2402.

Read Myielvia J (wid Chas), b 1811 Vine.

Read Ray P, draftsman, b 2214 Channing Way.

Reader Frank, clk Varsity Coffee Co, r Okld.

Ready Lester S, student U of C.

Reagan Jas, bkpr, b 1709 Grove.

Reake Fredk R, real est, r 2933 Rose.

Reall Celeste, mng'r Bkly Brass & Bronze Wks, r 925 Delaware.

Reamer Geo W, b 2711 Elmwood av.

Reamer Sarah E (wid Washington), b 2711 Elmwood av.

Reames Chas W, clk, b 2503 Regent.

Reames Florence, student, b 2503 Regent.

Reames Lucinda (wid Thos G), r 2703 Regent.

Rearden Anna, student U of C.

Rebholtz Wm A, molder H C Macaulay Foundry Co, b 1609B Stuart.

Records Milton M, plasterer, r 3112 Ellis.

Reddan Aug G, clk, b 1936 Haste.

Reddan Henry W, r 1936 Haste.

Reddick Mary L (wid John), r 2720 Alcatraz av.

Redding Lenore, tchr, moved to Okld.

Redding Milan A, contr 1816 Allston Way

Redfield Lowell M, cashr, r 2631 Fulton.

Redfield Lucretia M (wid Oscar F), r 2525 Hearst av.

Redington Henry, r 2318 Tel av.

Redivirva Club, 2531 Benvenue av.

Redman Oval A, student U of C.

Redmond Adam, mining, r 2915 Otis.

Redmond Mary T, student U of C.

Reed, see also Read and Reid.

Reed Arthur, pressman, r Univ Cottage No 5.

Reed Chas A, student U of C.

Reed Chas W, meatctr Chas Berger, r Okld.

Reed Colvin M, b 2015 Bancroft Way.

Reed Delina (wid Albt), b 1051 Oxford.

Reed Elizabeth (wid Geo), r 2547 Piedmont av.

Reed Evelyn A, b 2876 Webster.

Reed Geo E, marine eng, r 1640 Fairview.

Reed Geo R, r 2015 Bancroft Way.

Reed Geo S, clk, r 1532 Virginia.

Reed Gust C, carp, r 985 Delaware.

Reed Henry E, salsn, r 3048 Tel av.

Reed Homer E, colr, r 2136 McKinley av.

Reed Irving M, student U of C.

Reed Lawrence E (Tupper & Reed), rms 2254 Fulton.

Reed Lewis I, auditor First Natl Bank, r 1325 Oxford.

Reed Margaret, nurse 2304 Fulton.

Reed Mrs Mary E, r 3106 Grove.

Reed Minna V, music tchr 3106 Grove.

Reed Rhoda R, student U of C.

Reed Richd C, salsn, r 2623A Parker.

Reed Saml P, r 2939 Otis.

Reed Theron D, lawyer, r 2820 10th.

Reed Thos B, student U of C.

Reed Thos H, asst prof U of C, r 1712 Euclid av.

Reed Walter D, architect, r 2501 Russell.

Reed Willis E, moved to Okld.

Reed Winfield N, eng, rms 2324 Durant av

Reed Wm J, clk, b 2328 Dwight Way.

Rees Ethel A, student U of C.

Rees Wm H, chemist, r 1705 La Loma av

Reese Edgar O, farmer, r 3120 Sacramento.

Reese John K, student U of C.

Reese Mary E, student U of C.

Reeves Eleanor J, student U of C.

Reeves Eleanor M, student U of C, b 2737 Fulton.

Reeves Franklin S, miner, r 2737 Fulton

Reeves Herbert V, trav agt, r 2618 Haste

Reeves Mrs Mabel W, moved to Chicago Ill.

Reeves Paul M, clk, rms 2401 Fulton.

Regan Edw F, student, b 2716 Benvenue av.

Regensburger Helen, student U of C.

Reher Christine, watchman, r 2908 Adeline.

Rehfish Mrs Hattie, r 2318 Tel av.

Rehfish John M, student U of C, b 2318 Tel av.

Especially fitted for maternity and surgery; a place to rest. Three hundred feet elevation; panoramic view in the Thermal belt, at Twenty-fourth Ave. and Twenty-Sixth st. Phone Private Exchange Merritt 83 and 84, connecting all rooms.



DR. J. M. SHANNON, Managing Physician

READ THE
Saturday Evening Post
EVERY NEWS STAND

ehfisch Mrs M, h Hotel Carlton.
 erfueuss Ludwig, student U of C.
 ehfuss Elizabeth A (wid Herman), r
 1844 Todd.
 ehfuss Herman, carp, r 1844 Todd.
 ehhorst Ferd, cementwkr, r 1443 Black-
 stone.
 ehhorst Frank, lab, r 1443 Blackstone.
 eiber Alfred W, decorator, r 2625 Pied-
 mont av.
 eichal Paul R, cabinetmkr, r 1626 Jose-
 phine.
 eichert Ernest, carp Bruce Lbr & Mill
 Co, r San Leandro.
 eichert Walter, carp Bruce Lbr & Mill
 Co, r San Leandro.
 eichhold Mrs Elizabeth, rms 2990 Ade-
 line.
 eichhold Henry, meats 2974 Adeline, r
 2932 Otis.
 eid, see also Read and Reed.
 eid Alice, clk, b 1601 Fairview.
 eid Allen G, student U of C.
 eid Anna K (wid Henry C), r 2634
 Grant.
 eid Barbara L, student U of C.
 eid Francis W, architect 402 Bkly Natl
 Bank bldg, r 1716 Hearst av.
 eid Hugh, student, b 1601 Fairview.
 eid Mary (wid Geo), r 1601 Fairview.
 idi Mary J, student, b 1601 Fairview.
 id Robt, student U of C, b 1601 Fair-
 view.
 id Robt L, druggist 2324 Tel av and
 2000 San Pav av, r 2611 Haste.
 id Thos H, lab, r 1231 Univ av.
 id Wm J, mach, b 2634 Grant.
 idler Mrs Emma, r 2413 Fulton.
 idler Leila G, teller First Natl Bank, b
 2413 Fulton.
 idley, see also Riedy.
 idley Elizabeth (wid Patk), r 751 Fol-
 ger av.
 idley Jas, plumber, b 751 Folger av.
 idley Patk, died Dec 25, '09, age 53.
 idley Anna, clk Reige Bros, b 935 Par-
 dee.
 idley Bros (Chas W and John F), grocers
 933 Pardee.
 idley Chas W (Reige Bros), b 935 Pardee
 idley Fred G, r 935 Pardee.
 idley John F (Reige Bros), b 935 Pardee.
 idley Mrs Lena, r 935 Pardee.
 idley Chas F, moved to S E.
 idley Chas J, moved to S F.
 idley John P, moved to S F.
 idley, see also Rilex.
 idley Chas A, plasterer, r 2120 10th.
 idley Clarence R, clk, r 2034 Fulton.
 idley Cornelius, b 1823 Prince.
 idley Frank P, driver F E Chase, rms
 2516 Fulton.
 idley Jas G, tmstr Carbonic Dioxide
 Corp, r Okld.
 idmann Henry A, pub, r 1609 Edith.
 idmann Henry A Jr, appr, b 1609 Edith
 idmertsen Aaron, salsn, b 1812 Woolsey.
 idmertsen Otte A, r 1812 Woolsey.
 idnhardt Alois, grocer 2236 8th.
 idnhardt Edw J, riveter, r 1069 Snyder
 av.
 idnhardt Geo F, phys 2434 Durant av.
 idnhardt Harry, student U of C, b 2434
 Durant av.
 idnhart Moses, r 2314 Haste.
 idnhart Wm C, eng, b 1808 Grove.
 idnhauas Stanley M, student U of C.
 idis Gustav, student U of C.
 idsmann Herman J, meatctr L L Stein,
 b 1423 Walnut.

Phones: Oakland 2537, Home A 2537
 Holding Brick Buildings a Specialty
WALTER SUELL & SON
 House Moving and Rigging
 1747 Adeline St. Oakland, Cal.

Reismann Lena, clk, b 1423 Walnut.
 Reiss Fred, ins agt, b 1619 Todd.
 Reist Kirby, lino opr, r 1805 Shattuck av.
 Remond Prudent P, watchman Cal Ink
 Co, r 721 Camelia.
 Remsen Hazel C, student U of C.
 Renas Jos T, pres Renas Warehouse Co,
 r 982 Univ av.
 Renas Jos T Jr, solr Renas Warehouse
 Co, b 982 Univ av.

RENAS WAREHOUSE CO
 (Inc).
 J T Renas, Pres; Manual Fraga, Sec;
 1029 University av and 2538 San Pablo
 av, Phone Bkly 51. (Private Exchange
 Connecting All Departments).

Rendahl John E, carp, r 2235 McKinley
 av.
 Renella Frank, fruits 840 Addison.
 Rengal Harry J, shoes 2007 Univ av.
 Rennacker Edwin W, moved to Okld.
 Rennie Jas, instr mariner, r 2108 Parker.
 Rennie Mrs Zenas C, r 2318 Tel av.
 Reno Stephen H, carp, r 1745 Lincoln.
 Renouf Clement A, surveyor, b 1841
 Berryman.
 Renouf Clement E, auditor, r 1841 Berry-
 man.
 Replogle D Benson, solr, r 2210 Atherton
REPORTER PRESS,
 G E Milnes, Mngr, Book and Job
 Printers, Publication Work a Specialty,
 1922 Center, Phone Bkly 6700.
 Requa Mark L, miring, r 2547 Channing
 Way.
 Resleure Jacques E, student U of C.
 Reticker Flora V, b 2109 Virginia.
 Retzloff E L, r 1552 Le Roy av.
 Reuss Christian, student U of C.
 Reuter Aug (Wm Reuter & Son), b
 Jones nw cor 7th.
 Reuter Wm (Wm Reuter & Son), r Jones
 nw cor 7th.
 Reuter Wm & Son (Wm and August),
 dyers Jones nw cor 7th.
 Reveal Wm C, moved to Okld.
 Rewcastle Chas, carrier P O, rms 2118
 Bancroft Way.
 Rexford Alzuma (wid Edw W), b 2731
 Bancroft Way.
 Rex Sylvia, r 2461 Warring.
 Reynold EB, chipper, r 806 Delaware.
 Reynolds Arthur D, patternmkr H C
 Macaulay Foundry Co, r 1132 Dwight
 Way.
 Reynolds Arthur I, student U of C.
 Reynolds Chas, plumber Sanitary Plumbg
 & Sheet Met Co, r Okld.
 Reynolds Clara, student U of C, b 1805
 Virginia.
 Reynolds David L, clk, r 2543 Grove.
 Reynolds Daunan L, student U of C.
 Reynolds D Carl, chauffeur, b 1805 Vir-
 ginia.
 Reynolds Edw L, elec, b 1805 Virginia.

Phones: Oakland 686 Home A 2219

WESTERN MOTOR CAR CO.

All kinds of Autos Repaired, Painted, Rented and Stored

538 Seventeenth St.

The Largest and Best Equipped Fire-Proof
 Garage in Oakland

OAKLAND, CAL.

OAKLAND PHONES { OAKLAND 1934
 HOME A1246
 Rooms 303-304-305
 Bacon Block, Oakland

DEAN LAW & COLLECTION CO., INC.

WE COLLECT YOUR BILLS
 FINANCIAL RATINGS

Rooms 911-913 Phelan Bldg.
 San Francisco, Cal.

SAN FRANCISCO PHONES { DOUGLAS 641
 HOME C2736

Frames SAAKE Pictures

467 14th St., near Broadway
Factory, 509 Seventeenth St.

1126

1910 POLK-HUSTED CO.'S



If You Must Move, See That You Move Right
1070 BROADWAY

Reynolds Frank A, clk R M S, r 2130 Haste.
Reynolds Frank J, elec, b 1805 Virginia.
Reynolds Frank W, r 1805 Virginia.
Reynolds Geo A (Reynolds & Reynolds), r 3221 Adeline.
Reynolds Geo B (Reynolds & Reynolds), r 3221 Adeline.
Reynolds Herman W, assoc prof U of C, r 1531 Euclid av.
Reynolds John, carp, r 2421 Grant.
Reynolds John H, contr 1604 Scenic av.
Reynolds Mark, carp, r 1710 Bancroft Way.
Reynolds Marion H, student U of C.
Reynolds Mildred D, student U of C, b 1730 Hearst av.
Reynolds Morton H, student U of C, b 1730 Hearst av.
Reynolds Oliver F, oils 2169 Shattuck av, r 1730 Hearst av.
Reynolds Ralph W, student U of C.
Reynolds Robt, carp, r 1632 Tyler.
Reynolds Stephen N, barber A J Brackett, rms 2122 1/2 Dwight Way.
Reynolds Vincent F, student U of C.
Reynolds & Reynolds (G B and G A), cigars 3221 Adeline.

REYNTIENS & MEERTENS

(Ramon Reyntiens, H J Meertens). Acetylithe, Acetylithe Generators for Homes, Cottages, Mines, Camps, Headlights, Cars, Etc, Acetylithe Portable Lamps, Welding Machines, Out-Door Illuminating Plants, Cooking Generators 2313 Webster, Alameda, Phone Alameda 2751. (See left top lines.)

Rhea, see Ray.
Rhein Chas J, clk R M S, r 3016 Harper.
Rhoades Elizabeth R, student U of C, b 2505 College av.
Rhoades Ira O, r 2830 Hillegass av.
Rhoades Lotta, r 2314 Haste.
Rhodes Abraham J, r 1732 Hearst av.
Rhodes E Belle, b 2512 Etna.
Rhodes Byron J, mining, b 1226 Shattuck av.
Rhodes Earl W, painter 1916 Haste.
Rhodes Eric H, student U of C.
Rhodes Mrs Frances, r 2207 Union.
Rhodes Geo K, student U of C, b 2226 Chapel.
Rhodes Jas H, tel opr, b 1916 Haste.

RHODES M THAYER.

Dentist Suite 422 First National Bank Bldg. Phone Bkly 4800; r 1916 Haste, Phone Bkly 272.
Rhodes Wm H, carp, r 2026 Bancroft Way.
Rhorer, see also Rohrer.
Rhorer Geo D, clk, r 1801 Stuart.
Rhorer Geo O, clk, b 1801 Stuart.
Rhorer Ralph, b 2937 Magnolia av.

Rhorer W Dillman, meatctr, b 1801 Stuart.
Rhyne J E, lineman Bkly Elec Lighting Co, rms 2055 Bkly Way.
Ricchia Jos, paver, r 1130 Cedar.
Rice Archie B, clk, r 2301 Ward.
Rice Arthur W, photogr 503 Studio bldg r 1623 Le Roy av.
Rice Arthur W, student U of C.
Rice Beatrice E, student, b 2507 Vine.
Rice Edw W, lawyer, r 2137 Ashby av.
Rice Francis E, r 1885 Harmon.

RICE GEORGE F,

Contractor and Builder, Plans Drawn Estimates Furnished 1409 Milvia, Phone Bkly 5167. (See p 11.)
Rice Geo M, mnfrs agt 2108 Shattuck av.
Rice Gertrude A, student U of C.
Rice Lilian J, student U of C.
Rice Mabel E, student U of C.
Rice Mabel L, artist, b 2507 Vine.
Rice Mary L (wid Jos L), r 2507 Vine.
Rice Nancy M (wid Jacob), b 1409 Milvia.
Rice Rex, student U of C.
Rice Richd J, plumber, r 1531 Alcatraz av.
Rich Mrs May, b 2503 Woolsey.
Rich Rosetta, tchr, r 2221 Bancroft Way.
Richard Geo W, r 2447 Russell.
Richard Leroy L, b 2447 Russell.
Richard Robt E, student U of C, b 2447 Russell.

Bay City Well Works

Well Drilling, Boring and Pump Work
Warehouses and Shop
Park Ave. & Horton St., Emeryville
GEO. P. MARCUS, Proprietor
Phone Piedmont 2770 Box 1040 54th St., OAKLAND

Richards Clarence P, salmn, r 1539 Arch.
Richards Ernest A, clk, b 1530 Hawthorn Ter.
Richards Frank C, grocer 1510 Shattuck av, r 1508 same.
Richards Fred, delicatessen 2639 Ashby av, r Okld.
Richards Geo C, miner, r 1417 Ashby av
Richards Geo C (Richards & Davenport), r 2118 Vine.
Richards Henry M, clk, b 1530 Hawthorn Ter.
Richards Isaac H, clk, b 2321 Russell.
Richards Jas B, mach, r 2039 Lincoln.
Richards Jean C, r 2118B Vine.
Richards John W, 2d vice-pres Berkele Natl Bank and University Sav Bank r 2431 Channing Way.
Richards J R, rms 2304 Tel av.
Richards Laura, sec, b 2400 Durant av.
Richards Marvin, clk, b 1530 Hawthorn Ter.

THIS DIRECTORY IS ALWAYS
PRINTED BY THE JOB PRINTING DEPT.
OF THE **TRIBUNE**
LARGEST, FINEST PLANT IN OAKLAND
PRICES LOWEST WORK THE FASTEST

LESTER'S CARPET HOUSE

Phones: Oakland 4184, Home A4184

ALAMEDA COUNTY STEAM CARPET CLEANING AND RENOVATING WORKS
AT 612 SECOND STREET - - -

Carpets -- Mattings -- Rugs -- Linoleums
Gold Medal Steam Carpet Cleaning and Renovating Work

- - - 856 CLAY STREET

CLEANING AND RENOVATING WORKS
PHONES: OAKLAND 2034, HOME A333

ALAMEDA COUNTY AGENTS
28 TELEGRAPH AVE.
G&J TIRES
1319 BROADWAY

TIRES
AND
VULCANIZING

MARTLAND

Maxwell A. A. \$ 675.00
 " I. 1050.00
 " Roadster 1725.00
 (Detachable Tonneau)
 " E. 1650.00
 F. O. B. Oakland, Cal.



Maxwell Automobile Agency
 A. C. HULL, Prop.
 192-194 Twelfth Street

Telephones: Oakland 3628, Home A 1332

Richards Robt C, bridge bldr, r 1530 Hawthorne Ter.
 Richards Robt C Jr, clk, b 1530 Hawthorne Ter.
 Richards Rose, stenogr W J Mortimer & Co, b 1508 Shattuck av.
 Richards R Carter, clk, b 1530 Hawthorne Ter.
 Richards Thos G, painter, b 1417 Ashby av.
 Richards & Davenport (G C Richards, H A Davenport), grocers 2113 Vine.
 Richardson Annie, bkpr Borkheim Printing Co, b 708 Addison.
 Richardson Mrs A J, b 2413 Bancroft Way.
 Richardson Elizabeth, dentist 2424 Bancroft Way.
 Richardson Ethelbert, r 1814 Hearst av.
 Richardson Eva M (wid John F), r 2232 Barrow.

RICHARDSON FRIEND WM,
 Editor and Mngr Berkeley Gazette, r 1614 Walnut, Phone Bkly 1638.

Richardson Geo, mach H G Offield, r 1721 1/2 Felton.
 Richardson Geo H, lawyer, r 1614 La Loma av.
 Richardson Geo W, agt, r 2750 Prince.
 Richardson Harry L, student U of C.

RICHARDSON HELEN E,
 Public Stenographer 2165 Shattuck av, Phone Bkly 1100; School of Stenography Stiles Hall, Phone Bkly 1277; r 2400 Durant av, Phone Bkly 314. (See Classified Stenographers.)

Richardson John, mstr mariner, r 2424 Bancroft Way.
 Richardson John, r 1882A Harmon.
 Richardson John H, moved to S F.
 Richardson John M, r 2014 Virginia.
 Richardson Leon J, pres board of library trustees and instr U of C, r 2415 College av.
 Richardson Lewis, police, r 1415 Allston Way.
 Richardson Maria (wid John), rms 2502 Tel av.
 Richardson Mrs Mary A, moved to S F.
 Richardson Peter F, gardener, b 2309 Vine.
 Richardson Raymond R, student U of C.
 Richardson Richd C, ironwkr, r 708 Addison.
 Richardsoi Richd T, ironwkr, b 708 Addison.
 Richardson Thos G, student U of C, b 1814 Hearst av.
 Richardson Viola, clk, b 2530 Grove.
 Richardson Violet, student U of C.
 Richardson Walter E, eng, r 1952 Marin av.
 Richardson Wm J, grocer 2530 Grove.
 Richens Harriet (wid Henry), r 2127 Kittredge.
 Richens Helen M, clk P O, b 2127 Kittredge.
 Richmond Belle, b 1817 Grant.
 Richmond Geo R, r 1817 Grant.
 Richmond Gertrude E, clk, b 1435 Bkly Way.
 Richmond Roy B, r 2821 Fulton.
 Richmond Sadie, b 1817 Grant.
 Richter Mrs Agnes, b 2301 Bancroft Way.
 Richter Chas, salmn, b 1602 Alcatraz av.
 Richter Emil G, r 1602 Alcatraz av.
 Richter Henry W, driver Raspiller Brew Co, r 2920 King.

BYRON RUTLEY
 INCORPORATED
Merchant Tailors
 Washington St., near Fourteenth St.
 Phones: Oakland 4630, Home A 2430

Richter Mathilda, tchr, b 2536 Bancroft Way.
 Richter Max Clemens, student U of C.
 Richter Roy, gasfr, b 1602 Alcatraz av.
 Rickard Richd P, sec S J Sill Co (Inc), r 2024 Parker.
 Rickard Thos, r 2722 Bancroft Way.
 Rickards John E, r 2719 Derby.
 Ricketts Eunice H, student U of C.
 Ricketts Phyllis J, student U of C.
 Rickey Thos B, r 2412 Piedmont av.
 Ricks H L Jr, student U of C, b 2632 Durant av.
 Riddell Earl S, r 2548 Buena Vista Way.
 Riddell Wallace, cement tester, r 2590 Buena Vista Way.
 Riddell Wallace C, student U of C, b 2590 Buena Vista Way.
 Riddell Wm H, r 2548 Buena Vista Way.
 Riddick Dorothy S, b 2720 Alcatraz av.
 Riddick Robt, elec, b 1618 Felton.
 Rideout Alvira J (wid Ransom), r 1321 Josephine.
 Rideout Benj, r 2709 Durant av.
 Rider Irma, moved to San Jose.
 Rider Wm, b 1925 Vine.
 Ridgeway Apartments, 1930 Center.
 Ridley Edw J, brassfinisher, r 1635 Edith.
 Rieber Chas H, assoc Prof U of C, r 15 Canyon rd.
 Rieber Frank, student U of C.
 Riedy, see also Reidy.
 Riedy Carl J, b 1624 Grove.
 Riedy Erroll C, student, b 1624 Grove.
 Riedy Frank X, clk, r 1624 Grove.
 Rieger Margery, b 1721 Highland pt.
 Rieger Paul W, student U of C, b 1721 Highland av.
 Rieger Thos, student U of C, b 1721 Highland av.
 Rieger Wm, r 1721 Highland av.
 Rigall Anthony, tailor Hiram Jensen, r SF
 Rigby Bertram, mining eng, r 2136 Prince
 Rigden Miss E J, asst U of C, r Okld.
 Riggs Arthur T, elec, r 2308 Durant av.
 Riggs Dalton W, r 1501 Kains av.
 Riggs John C, plasterer, b 3017 King.
 Rigney Hannah, b 2318 Tel av.
 Rigolard Eloise, dressmkr 2213 6th.
 Rigolard John, r 2213 6th.
 Rigolard Jean, r 2213 6th.
 Riley, see also Reilly.
 Riley Allan T, b 2247 9th.
 Riley Carmel, tchr Emerson School, b 2552 Haste.
 Riley Harold E, eng, b 1621 Seenic av.
 Riley Jas, gardener, r 1620 Prince.
 Riley Katherine (wid Jas F), b 1544 Virginia
 Riley Lycurgus C, carp, r 826 Folger av.
 Riley Mary, student U of C, b 2552 Haste
 Riley Peter T, lawyer, r 2552 Haste.
 Rimmer Wm, carp, r 1002 Pardee.
 Rinke Mrs Emily, b 3081 King.
 Rinder John H, ship broker, r 2438 Bowditch.
 Rineard Geo R, Lab, rms 2801 California.

C. M. WOOD
Century Electric and Fixture Co.
 SUPPLIES - - WIRING - - REPAIRS - - FIXTURES
 1375-1377 Broadway
 PHONES: SUNSET, OAKLAND 911
 HOME A 2911
 E. F. WEIHE

C. S. ENTLER, Coal, Wood, Hay, Grain and Poultry Supplies
 BOARDING STABLE, STALLS TO LET AND POULTRY FOR SALE
 812 FIFTY-FIFTH STREET Telephones: Piedmont 2522, Home H6719

SUNSET LUMBER COMPANY



Main Office and Yard
First and Oak Sts.
E. H. Nash, Mgr.

Branch Yard
E. 12th and 17th Ave.
Tel. Oakland 1820
Home A2141

1128

1910 POLK-HUSTED CO.'S

Rinee Alex, carp, r 1234 Talbot av.
Ringwalt Lancing M, b 2401 Le Conte av.
Rinn Ida L, student U of C.
Rintala John E, seaman, r 2312 10th.
Rintoul Henry W B, student U of C.
Riordan Denis F, shoemkr 1911½ Ashby
av, r 3022 Fulton.
Ripley Clinton B, architect, r 2714 Dana.
Ripley Mrs Kate, nurse, r 2314 Haste.
Ripley Wilbur F, r 2437 Roosevelt av.
Rippe Minnie M, student U of C.
Risdon Carol M, tel opr, b 2307 Prince.

RISDON HERBERT T,

Physician and Surgeon, Suite 5 South
Berkeley Bank bldg, Phone Piedmont
1400; r 2611 Durant av.

Risdor Ruth C, student U of C, b 2611
Durant av.

Rising Lawrence, student, b 2203 Chapel.
Rising Willard B, prof U of C, r 2203
Chapel.

Risley Wm D, student, r 1631 Bonita av.
Ristenpart Chester H, salmn, b 1740 Wal-
nut.

Ristenpart Wm A, salmn, r 1740 Walnut.
Ristenpart Wm A Jr, trav agt, b 1740
Walnut.

Ritchey Ray E, elec, b 2416 McKinley av.
Ritchie John M, contr, r 2713 Haste.

Ritchie Luther A, real est 2445 Channing
Way.

Ritchie Robt E, painter, r 1908 Vine.
Rittenhouse Georgia F, student U of C,
b 1639 Oxford.

Rittenhouse Marinda J (wid Geo W), r
1639 Oxford.

Rittenhouse Mary E, student U of C, b
1639 Oxford.

Ritter Mrs Katherine, r rear 2901 Cali-
fornia.

Ritter L, mach Byron Jackson Iron Wks,
r 2901 California.

Ritter Philip J, foreman, r 3334 King.
Rix Geo V, printer and stationery 3309
Adeline, r Okld.

Roach Addie A (wid Richd), r 2059 Bkly
Way.

Roach Arthur, fisherman, b 1415 5th.
Roach Johanna (wid Michl), r 1415 5th.

Roach Peter, bartndr e s San Pab av 1
s of County Line, b 1415 5th.

Roach Wm H, butcher Fischel & Bauml,
r 2028 Bancroft Way.

Roach Wm J, lab, r 1413 7th.
Roadhouse Chester L, dairy inspr, b 2129
Parker.

Roadhouse Gladys, student, b 2129 Par-
ker.

Roadhouse John J, colr, r 2129 Parker.
Roark, see also Rourke.

Roark Catherine (wid Thos P), r 2019 9th.
Roark John L, framemkr, b 2019 9th.

Roark Lillian F, stenogr, b 2019 9th.
Roat Hugh E, elec, r 1914 Stuart.

Roberts Kenneth W, student U of C.
Robbins Chas E, rivetter Cal Corrugated
Culvert Co, b Okld.

Robbins Jennie (wid John H), b 1721
Bkly Way.

Robbins Lorenzo B, lab Cal Corrugated
Culvert Co, b Okld.

Robbins Milo R, student U of C, b 2642
Sylvan Way.

Robbins Ruth S, furn rms 2118 Bancroft
Way.

Robbins Walter B, foreman Cal Corru-
gated Culvert Co, b Okld.

Roberson Alex, lab, b Contra Costa av
ne cor Spruce.

Roberson Chas E, grocer 3270 Adeline.
Roberson Wm S, clk, b 3270 Adeline.

Roberson Emily (wid Jos), r 2144 Blake.
Roberson Emily, music tchr, b 2144 Blake.
Roberson John, carp, r Kains av nr Dart-
mouth.

Roberson Ruby, clk H S Swasey, b 2144
Blake.

Roberts Alice M (wid John), r 2212 Ellis-
worth.

Roberts Annie E, phys 2522 Webster.
Roberts Mrs Catherine, b 2347 Piedmont
av.

Roberts Chas B, contr 2070 Univ av.
Roberts Chas R, mgr McNeill Teachers'
Agency, Eastman bldg.

Roberts David S, clk, r 2972 Adeline.
Roberts Don M, conf 2115 Center, r 2212
Ellsworth.

Roberts Edw E, mining eng, r 2347 Pied-
mont av.

Roberts Elizabeth (wid John W), b 2957
Hillegass av.

Roberts Elvira C (wid Philip L), r 1710
Fairview.

Roberts Emma R (wid John), b 2710
Grove.

Roberts Frank G, Mayor of Albany and
real est 2 s of 1183 San Pab av, r w s
Nielsen 2 n of Cordonics Crk.

Roberts Fredk C, mining eng, r 2347 Pied-
mont av.

Roberts Geo R, elec, b 1147 Gilman.
Roberts Guy H, waiter, b 1147 Gilman.

Roberts Harry, clk, r 1710 Fairview.
Roberts Hazel E, student U of C.

Roberts John, dairy 1408 Kains av.
Roberts John Jr, driver John Roberts, b
1408 Kains av.

Roberts Leroy E, clk D M Roberts, b 2212
Ellsworth.

Roberts Leslie, carp, r 1710 Fairview.
Roberts Lewis J, clk, r 1806 Bonita av.

Roberts Mary, clk, b w s San Pab av 1 n
of Clay.

Roberts Mary, b 2324 Webster.
Roberts Mary (wid Chas), b 1677 Shat-
tuck av.

Roberts Mrs Mollie E, furn rms 2070 Univ
av.

Roberts Rocelia H (wid Richd), r 1147
Gilman.

Roberts Ruth, student U of C.
Roberts Stephen, r 2010A Francisco.

Roberts Thos, brklyr, r 1511A Fairview.
Roberts Walter, b 2735 Mathews.

Roberts Wm, lab, b 1226 Carrison.
Robertson Alex R, r 3026 Deakin.

Robertson Arthur C, student, b 2328
Channing Way.

Robertson Arthur W, waiter, r 2225 10th.
Robertson Cecile E, student U of C.

Robertson Delbert W, tmstr S F Chem
Co, r Fleming Point.

Robertson Elvira S (wid Jas N), b 1615
Bkly Way.

Robertson Geo W, eng, r 1525 Hawthorne
ter.

Robertson Janet (wid Alex), rms 2800
Grant.

Robertson John, mach, r 2421 5th.
Robertson Mary A, nurse J W Hender-
son, b 2423 Ward.

Robertson Oswald H, student U of C.
Robertson Ralph D, clk U S Dept of Agri-
culture, r 2035 Channing Way.

Gas
Ranges
Pittsburg
Water
Heaters
Every-
thing for
Gas

Scott-
Thieben
Gas
Ap. Co.
1257 Broad-
way, at 16th
PHONE
OAK 560

OUR MOTTO
QUICK
AND
RELIABLE
SERVICE
Welsbach
and
Incandes-
cent
Supplies

POLK'S LUMBER DIRECTORY OF THE UNITED STATES
A COMPLETE EPITOME OF THE LUMBER
::: TRADE AND KINDRED INTERESTS :::

Cook-Morgan Storage & Moving Co.

SEPARATE LOCKED ROOMS

Office, 503 Fourteenth St.

PHONES: 1 Oakland 3235
7 Home A-3535

BERKELEY CITY DIRECTORY 1910

1129

obertson Thorburn B. asst prof U of C, r 1632 Le Roy av.
obertson Theo, elec, r 2328 Channing Way.
obertson Victor J, journalist, b 1809 Euclid av.
obertson Virginia G (wid Geo A), r 2545 Piedmont av.
obertson Wm A, carp, r 1236 Cornell av
obertson Wm P, bkpr, r 1615 Bkly Way.
obeson Alex, lab Smith Constr Co, b s s Contra Costa av n of Spruce.
obinet Anna (wid Zora), r 2477 Prince.
obinette The, furn rms, 2118 Bancroft Way.
obins Rev Henry B, prof, r 2226 Parker.
obins Henry B, student U of C.
obinson, see also Robenson.
obinson Addie A (wid Jos.), b 2404 Bancroft Way.
obinson Alice, student, b 1821 Hearst av.
obinson Alice E, student U of C.
obinson Ann E, r 2131 Rose.
obinson Ann M (wid Jas. G.), r 1629 Hearst av.
obinson Annie C (wid Herbert), r 2041 Haste.
obinson Basil E, lawyer, r 1909 Francisco.
obinson Bernard, tmstr, b 1307 Univ av.
obinson Carrie M (wid Chas), r 2224 Chapel.
obinson Chas A, student U of C, b 2711 Regent.
obinson Chester S, b 2809 Russell.
obinson David L, bkpr Pac Tel & Tel Co, r 2300 Virginia.
obinson Edgar E, moved to S F.
obinson Edna, tchr Lincoln School, b 2428 Ellsworth.
obinson Egbert O, tinner, r w s Jackson 2 s of Washn.
obinson Mrs Ellen, r 2439 Allston Way.
obinson Ellen (wid Jos), r 1646 Bancroft Way.
obinson Ellen E (wid Thos), r 2327 Ward.
obinson Ephraim P, r 1603 Grant.
obinson Ethel, student U of C, b 2631 Benvenue av.
obinson Florence H, tchr, b 2809 Russell.
obinson Rev Francis H, r 2809 Russell.
obinson Frank G, salmn, r 1821 Hearst av
obinson Frank M, clk, b 2327 Ward.
obinson Geo C, cond, r 1604 Felton.
obinson Geo H, student U of C.
obinson Geo R, r 2121 Channing Way.
obinson Geo W, r 2600 Fulton.
obinson Geo W Jr, b 2600 Fulton.
obinson Mrs Hannah L, r 3239 Ellis.
obinson Harriet M, student U of C.
obinson Henry, meatctr E C Souza, r 1732 Bkly Way.
obinson Jas, watchman, r 2316 Blake.
obinson Jas Jr, lab, b 2316 Blake.
obinson John, r 1498 Kalns av.
obinson John, driver Graff & Wagner, r 2035 Haste.
obinson John, elec, r 1732 1/2 Ward.
obinson John B, trav agt, r 2385 Oregon.
obinson Jos H, marine eng, r 2135 Blake.
obinson Jos L, died March 25, '09, age 66.
obinson Leslie, student U of C, b 2411 Dana.
obinson Louise (wid Paul), r 2522 Hille-gass av.
obinson Lucy M, tchr Franklin School, b 2809 Russell.
obinson Mrs M Jeanette, r 2234 Fulton.

Darrow-Hughes Co.

LARGE AND SMALL TRACTS OF

CALIFORNIA LANDS
FRUIT RANCHES, ETC.

1056 Broadway Phone Oakland 583

Robinson Marcia A (wid Milo), r 2421 Webster.
Robinson Margaret S (wid Thos), r 2212 Ward.
Robinson May E, clk, b 2316 Blake.
Robinson Phranda A, r 2711 Regent.
Robinson Ralph N, carp, r 1739 Francisco.
Robinson Russell T, colr, b 2417 Webster.
Robinson Ruth G, student U of C.
Robinson Sidney, r 2417 Webster.
Robinson Stanley K, trav salmn, b 2135 Blake.
Robinson Thos S, broker, r 2212 Ward.
Robinson Wm A, trainmaster, r 2245 Dwight Way.
Robison Geo W, b 2318 Tel av.
Robison Jas A, watchman, r 1322 5th.
Robison Leon, clk E D Meissner, b 2811 Cherry.
Robison Anna L, student U of C.
Robison Fred T, civ eng, b 2430 Bancroft Way.
Robison Kernan, real est, r 2325 Vine.
Robison Mrs Nellie C, boarding 2542 Durant av.
Robison Ralph E, student U of C, b 2430 Bancroft Way.
Rocha Jos J, longshoreman, r 2297 7th.
Rockwell Carolyn, student U of C.
Roddy Ethel W, stenogr, b 1822 Blake.
Roddy Frank P, painter, r 1822 Blake.
Rodeen Frank A, tailor, r 2636 Hilgard av
Rodegrdts Chris A, student U of C.
Rodenbeck Fredk, watchman El Dorado Oil Wks.
Rodenberger Willard, salmn, r 3027 Ellis.
Roder Ernest, lab, r 610 Harrison.
Roderick Jas W, lab, b 2222 California.
Roderick Mangel, boxmkr, r w s Stannage av 2 s of Dartmouth.
Roderick Wm, hostler, b 2205 Jefferson av
Rodfish Henry, florist, r 1506 Dwight Way.
Rodgers Frank, lab Sunlit Fruit Co, r San Leandro.
Rodgers Frank M, carp, r 1125 Blake.
Rodgers Geo G, r 2125 Emerson.
Rodgers Harold T, clk, b 1121 Blake.
Rodgers Leo S, mngr H W Taylor Lbr Co, b 1619 Abetraz av.
Rodgers Manuel, lab, r near 919 Univ av.
Rodgers Mrs Roberta W, boarding house 2301 Durant av.
Rodgers Wm C, insprtr Bkly Elec Lighting Co, r 2214 Jefferson av.
Rodman Frank O, elec, r 1236 Kalns av
Rodriges Ernest, lab, r 752 Folger av.
Rofust Frances B, with S F Examiner, r 1436 Milvia.
Rofust Marie M (wid Bernard), r 1436 Milvia.
Roe Hall, student U of C.
Roe Viola, housekpr 1921 Russell.
Roeth Guglielma L, student U of C.
Rofer Fredk A, caulker, r 1635 Francisco.
Rogers Ada B, tchr, b 1807 Russell.
Rogers Alfred L, moved to Okld.
Rogers Alice M, b 2513 Hillegass av.

"Wonderful"
Eucalyptus
Sweeping
Compound

No More
Dust

No More
Fleas

No More
Moths

No More
Disease
Germs

Cleans and
Brightens
Carpets

For Sale By
All Grocers

Office and Works
1308
Grove St.

Oakland and Hupmobile Motor Cars

S. G. CHAPMAN, Agent
EDWARD KNAUSS, Manager

174-176 12th St., Oakland, Calif.



FRUITVALE HARDWARE CO.

CHI-NAMEL SARGENT'S LOCKS

JEWEL MIXED PAINTS CLEAN CUT CUTLERY SPALDING SPORTING GOODS

Telephone Merritt 580 3324 EAST FOURTEENTH ST.

1130

1910 POLK-HUSTED CO.'S

See . . .

**GEO.
H.
VOSE**

For . . .

**Real
Estate
Insurance
and
Notary**



620

**First
National
Bank
Building**

OAKLAND



Phone
Oakland
440

Rogers Arthur L. moved to Okld.
Rogers Charity L. (wid John C), r 2127 Prince.
Rogers Chas. music tchr 3092 Adeline.
Rogers Chas C. clk Thomas M Brickinan, r 1672 Hilgard av.
Rogers Chas D. lab. r 1835 Bkly Way.
Rogers Clanton. carp. rms 1719 Stuart.
Rogers Earl E. lndrywkr. r 1517 Alcatraz av.
Rogers Edna R. stenogr. b 2225 Roosevelt av.
Rogers Edw J. r 2021 2d.
Rogers Elmer H. clk. r 1615 Bonita av.
Rogers Frank L. clk P O. r 2225 Roosevelt av.
Rogers Frank L. student U of C. b 2225 Roosevelt av.
Rogers Grace C. clk S H Brake, b 1835 Bkly Way.
Rogers Harriet D. tchr Columbus School, b 2417 Bancroft Way.
Rogers Harry N. student U of C. b 2624 Virginia.
Rogers Herman. r 2420 Russell.
Rogers John W. barber Arthur Fouts, r 2001 Delaware.
Rogers Jos B. lineman Bkly Elec Lighting Co. r S F.
Rogers Jos D. brass finisher. r rear 2321 8th.
Rogers Jos F. carp. b 2127 Prince.
Rogers Josephine D (wid Robt C), b 2960 Pine av.
Rogers Laura B (wid Melzie). b 2111 Rose
Rogers Lewis W. salsn. r 1514 Alcatraz av.
Rogers Lowery H. r 1417 Alcatraz av.
Rogers Manuel. gateman. r 2437 8th.
Rogers Mary (wid Manuel L), r 906 Folger av.
Rogers O E. tchr Bkly High school, b 2633 Woolsey.
Rogers Panthea H (wid Chas E). r 2513 Hillgass av.
Rogers Peter J. dep poundmstr. r 2021 2d.
Rogers Peyton L. student U of C.
Rogers Mrs Rose E. died July 1, '09, age 50.
Rogers Stanton. carp. rms 1719 Stuart.
Rogers Thos F. lab Cal Corrugated Culvert Co. r Okld.
Rogers Thos L. dentist 2502 Bancroft Way. r 2513 Hillgass av.
Rogers Wm. flagman. rms 1884 Alcatraz av.
Rohde Ernest. lab Pac Guano & Fertilizer Co. r 610 Harrison.
Rohde Ernest Jr. lab. b 610 Harrison.
Rohlfis John H C. r 2936 Pine av.
Rohrbach Herbert F. student U of C.
Rohrer. see also Rhorer.
Rohrer Cleland W. ins agt. r 2937 Magnolia av.
Rohrer Fredk W. mngr ins dept E L Brock Co. r 2141 Bkly Way.
Rohrer Ralph W. student U of C.
Rohre Emll. r 2608 Webster.
Roland Herbert C. foreman. r 2229 6th.
Roletti Gabriel. student. b 2107 Hearst av.
Rolfe Florence A. student U of C.
Roller Frank A. student U of C.
Roller Iral J. student U of C.
Rollings M Jane (wid Geo). r 1629 Stuart.
Rollins Blanche T. stenogr Bkly Natl Bank. b 2138 Center.
Rollins Edwin O. moved to S F.
Rollins Mary L. moved to S F.
Rolph Carl J. supt. r 2632 Haste.
Roman Alex. carp. b 1624 Blake.

Roman Nicholas. r e s Stannage av 2 s o Dartmouth.
Romanes Thos P. draftsman. r 2218 Dana
Romans Elmathon. r 2741 Prince.
Romeyn Susan. housekpr 1411 Arch.
Rompf Anton. bottler. r rear 2921 Ellis.
Rompf Wm. clk Carsten Namanny, b rear 2921 Ellis.
Rommel Wm. r rear w s Nielsen 2 n o Cordonicos creek.
Romft Max. mach. r 1603 McGee av.
Roofley Peter. lab. r 1600 Edith.
Rooney Rosina T (wid Chas P). r n Delaware 1 e of San Pab av.
Roos Ada. student U of C.

ROOSEVELT HOSPITAL & SCHOOL FOR NURSES,

L C Shingle Mngr, 2001 Dwight Way Phone Bkly 133.

Root Ellis J. bkpr. r 2418 Grove.
Root Orville H. r 2909 College av.
Rorpaugh Alice C. student U of C.
Rosa Jos F. mach. r 2834 7th.
Rosa Manuel E. barber 2006½ San Pab av r 1821 7th.
Rosal Fabian. cook S J Sill Co. rms 220 Milvia.
Rosano Antonio. lab. r 1413 6th.
Rosano Aug. plumber. b 2028 9th.
Rosano Jennie. glovemkr. b 1413 6th.
Rosano Julia (wid Ludwig). r 2028 9th.
Rosano Lawrence. appr Byron Jackson Iron Wks. b 1413 6th.
Rosano Lodoveco. died Apr 30, '09, age 5
Rosano Virginia. b 2028 9th.
Rose Albt J. decorator. b 1236 Haskell.
Rose Alex. gardener. b 2127 Prince.
Rose Bert. painter. r 1908 Harmon.
Rose Burton J. clk West Bkly Lbr Co. 1929 Grove.
Rose Mrs Carrie K. b 2927 Lorina.
Rose Chas M. student U of C. b 2969 Piedmont av.
Rose Clarence C. clk. r 2117 Rose.
Rose Edw. carp. r 1432 North Side av.
Rose Ella R. nurse. r 3009 Shattuck av.
Rose Fargo F. student U of C.
Rose Frank W. elec. b 1631 Harmon.
Rose Fredk J. millman Bkly Planning Mill. r 1634 Francisco.
Rose Geo. plumber Sanitary Plumbg & Sheet Met Co. r Okld.
Rose Geo F. carp. b 1920 Grant.
Rose G Sidney. battalion chf Hose and Chemical Co L. b 2015 8th.
Rose Halmer. student. b 2927 Lorina.
Rose Jas. carp. b 1635 California.
Rose Jas W. painter. r 1236 Haskell.
Rose John I. r 1349 Rose.
Rose Jos. deckhand. r 1015 Bristol.
Rose Jos G. carp. r 1920 Grant.
Rose Lillis V. nurse. b 2927 Lorina.
Rose Mary H (wid John G). r 2015 8th.
Rose Manuel. barber 2008 San Pab av. 1821 7th.
Rose Melville S. salsn. r 2927 Lorina.
Rose Mervin P. carp. r 1631 Harmon.
Rose Phoebe (wid Jcs). b 2117 Rose.
Rose Roy. carp. b 1631 Harmon.
Rose Willard C. clk. b 2927 Lorina.
Rose Wm A. floornan A L Merritt. rms 2065 Allston Way.
Rose Win E. r 2017 Bancroft Way.
Rose Wm N. student. b 2017 Bancroft Way.
Rosenbauer Carrie (wid John). r 3031 Duncan.

Goodyear Automobile Tires MOTOR CAR SUPPLIES AUTOMOBILE REPAIRING

W. L. Loos & Co., 12th and Jackson

Phones, Oak. 5507

Home A-4507

**CORRECT....
STATIONERY**

**Engraved Cards
Wedding Invitations**
Stationery :: Stamping

Smith Bros.
462-464 13th St.

BET. BROADWAY and
WASHINGTON ST.

BERKELEY CITY DIRECTORY 1910

1131

Rosenbauer Catherine, clk, b 3031 Dun-
can.
Rosenbauer Lizelle, clk, b 3031 Duncan.
Rosenbaum Clara (wid Leopold), b 1665
Shattuck av.
Rosenbamm Louis, tel opr, b 2129 Carlton.
Rosenbaum Saml M, r 2611 Etna.
Rosenberg Abraham, r 2515 Buena Vista
Way.
Rosenberg Albt, clk, b 2331 Carlton.
Rosenberg Herman, clk, b 2331 Carlton.
Rosenberg Solomon, pedlar, r 2331 Carl-
ton.
Rosenblatt Henry, clk, r 2235 Haste.
Rosencranz Idaleine, b 2709 College av.
Roser-dal Emma M (wid Alfred W), r
1820 8th.
Roserquist Elmer shingler, r 1709 10th.
Rosenshine Adolph, r 2629 Etna.
Rosenshine Albt A, lawyer, r 2629 Etna.
Rosenshine Leon J, student U of C, b
2629 Etna.
Rosenthal Alfred A, eng, r 2630 Grant.
Rosenthal Benj, student U of C.
Rosenthal Bernard J, student U of C, b
2532 Hillegass av.
Rosenthal Chas H, phys 2305 Hearst av,
r 2307 same.
Rosenthal Rose M, student U of C.
Rosentreter Annie (wid Otto), r 2424 5th.
Rosentreter Grover C, tmstr, r 714 Alls-
ton Way.
Rosentreter Peter, lab, b 2424 5th.
Rosenwald Jerse, student U of C.
Rosin Emil C, conf 2002 Shattuck av, r
1706 Bancroft Way.
Ross Albt H, clk Van Emon Elev Co, b
2010 3d.
Ross Mrs Anna, b 1829 Felton.
Ross Dorothy M, b 2030 Carlton.
Ross Elmer K, b 2030 Carlton.
Ross Emilie J, student U of C.
Ross Harry C, moved to Okla.
Ross Henry, bksmith, r 2126A Dwight
Way.
Ross Henry W, mngr Berkeley Free
Market, r Okld.
Ross Ivy B, student U of C.
Ross Jas A, student U of C, b 2420 Col-
lege av.
Ross Jes M, printer, r 2618 San Pab av.
Ross J Sutherland, trav pass agt, rms
2331 Haste.
Ross Margaret B, student U of C, r S F.
Ross Mrs Mary C, r 2424 Fulton.
Ross Minnie E, tchr, r 2217 Dwight Way.
Ross S M, salmn, Harold Havens.
Ross Wm T, tchr, r 1534 Prince.
Ross Wm W, r 1829 Felton.
Rossi Adolph J, carp, r 1216 Virginia.
Rossi Ignacio, lab, r 811 Bristol.
Rossi Otto, lab, r 1606 Derby.
Rossi Victor, carp, r 2220 7th.
Rossow Ernst F, eng, r 2336 McKinley av
Rosvall Gust, lab, r 2438 Ashby av.
Roth Mrs Bertha, moved to S F.
Roth Cecelia B, student U of C.
Roth Chas W, saddler, r 2326 Grant.
Roth Julius B G, foreman S F Chem Co,
r 2227 7th.
Roth Maurice A, clk, b 2326 Grant.
Rotherman Henry J, ins agt, r 2321 Lin-
coln.
Rothermel Elizabeth, b 2959 Piedmont av.
Rothermel Peter, real est, r 2959 Pied-
mont av.
Rothrock Wm D, carp, r 2208 McGee av.
Rothrock Wm D Jr, student, b 2208 Mc-
Gee av.
Roulston David, janitor U of C, r 2545
Aetna.

LAYMANCE
REAL ESTATE COMPANY
REAL ESTATE AGENTS AND AUCTIONEERS
1214-1216 BROADWAY, OAKLAND
Phones. Oak. 328 Home A 3328

Round Wm A, r 2611 Grant.
Rountree Jas, contr, r 2730 Webster.
Rountree Walter B, r 1417 Arch.
Rourke, see also Roark.
Rourke Henry J, carp, r 2832 8th.
Rourke Jas, mach, b 1010 Grayson.
Rouse Alice (wid John C), r 2202 Durant
av.
Rouse Collins, student U of C, b 2202 Du-
rant av.
Roush Harvey L, trav agt, r 2232 Grant.
Roux Irene, r 1216 Haskell.
Roux Raphael, mach, b 1216 Haskell.
Rowan Danl, b 2600 Ridge rd.
Rowan Jos, clk, b 2923 Wheeler.
Rowe Albert, cldr Kerr Bros, r Ala.
Rowe Albt H, student U of C.
Rowe Anna M, b 2042 Univ av.
Rowe Arthur E, r 2539 Prince.
Rowe Erastus P, r 2516 Fulton.
Rowe Cassius M, student U of C.
Rowe Fred H, r 1539 Spruce.
Rowe Fred M, clk, b 1539 Spruce.
Rowe Gertrude E, bkpr Berkeley Report-
er, b 2112 Addison.
Rowe Harris E, student U of C.
Rowe Henry, contr, r 58 Panoramic Way.
Rowe Henry A, lawyer, b 1539 Spruce.
Rowe John, tmstr Spring Constr Co, b n
end of Masonic av.
Rowe John M, stenogr, b 2821 Shattuck
av.
Rowe Leo R, student U of C.
Rowe Mabel G, student U of C.
Rowe Mary C, stenogr, b 2821 Shattuck
av.
Rowe Nora I, clk, b 2821 Shattuck av.
Rowe Richd M, r 2502 Dwight Way.
Rowe Thos, carp, b 2821 Shattuck av.
Rowe Thos C, carp, r 2821 Shattuck av.
Rowe Wm Y, painter, b 58 Panoramic
Way.
Rowell Elmer I, salmn Mason-McDuffie
Co, r 1533 Edith.
Rowell Mrs Grace M, tchr Washington
School, b 2413 Dwight Way.
ROWELL HUBERT N,
Physician and Surgeon 204 First Natl
Bank Bldg, Phone Bkly 35, r 1820 Fair-
view, Phone Piedmont 26.
Rowell J C, librarian U of C, r Okld.
Rowland Richd E, r 2214 Chapel.
Rowlands May, clk, r 2314 Ilaste.
Rowley Earl E, student U of C.
Rowley Isabelle (wid Nelson R), r 2500
Webster.
Rowley Milton M, phys 1907 Alcatraz av.
Rowney Frank J, printer, r 1534 Fair-
view.
Roy Jas W, clk, b 2445 Channing Way.
Roy Mrs Kate C, r 2911 Florence.
Royce Carl F, student, b 2824 Benvenue
av.
Royce Chas F, editor, r 2824 Benvenue
av.
Royce John D, student, b 2824 Benvenue
av.
Rubart John A, died July 5, '09, age 48.

OFFICE, 478 TENTH ST., OAKLAND, CAL. BERKELEY OFFICE, 2121 SHATTUCK AVE.
PHONE OAKLAND 7898 HOME PHONE A3898 PHONE BERKELEY 1404

PACIFIC MANUFACTURING COMPANY
SASH, DOORS, MILLWORK

POLK'S LUMBER DIRECTORY OF THE UNITED STATES
A COMPLETE EPITOME OF THE LUMBER
::: TRADE AND KINDRED INTERESTS :::

S. & F. R. GRAY DAYTON MONEYWEIGHT COMPUTING SCALES SALES AGENTS

PHONES: OAKLAND 2541, HOME A1433 369 12th St., Opp. Hotel St. Mark

1132

1910 POLK-HUSTED CO.'S

STANDARD GAS ENGINE CO.

MARINE, STATIONARY, PUMPING
and HOISTING ENGINES Etc.

Dennison and King Sts. East Oakland

At 23d Ave. Station Phone Merritt 140

Rubart J Jacob, clk, b 2020 Bkly Way.
Rubart Leo E, clk, b 2020 Bkly Way.
Rubart Nellie J (wid John A), r 2020 Bkly Way.
Rubart Roscoe H, Irver S J Sill Co, r 2303 Grant.
Rubbio Giovanni, lab, r 1 s of 160 Kains av.
Ruble Geo F, vice-pres S J Sill Co, r 2207 Shattuck av.
Rufke Lulu D, student U of C.
Rucker Benj C, grocer 1474 Shattuck av, r 1209 Bonita av.
Rucker Wm C, r 2517 Elmwood av.
Ruddock Geo T, mining expert, r 2541 Regent.
Ruddock John C Jr, student U of C.
Ruddock Ruth D, student U of C, b 2541 Regent.
Rudolph Chas, r 2507 Ashby av.
Rudolph Otto A, real est, r 3223 Ellis.
Rudy J F, pressman El Dorado Oil Wks, Ruediger M, draftsman Byron Jackson Iron Wks.
Ruedin Marie (wid Gust), r rear 1919 Russell.
Ruff Henry, clk H C Capwell Co, b 1823 Bkly Way.
Ruff John, r 1823 Bkly Way.
Ruff John W, clk, b 1823 Bkly Way.
Ruff Mabel C, tchr, b 1823 Bkly Way.
Rugg Stuart A, student, b 2955 Claremont av.
Rugh Chas E, asst prof U of C, r 2223 Atherton.
Ruiz Mercedes, b 2829 Prince.
Ruland Jay W, clk R M S, b 1909 Henry.
Rule Henry, r 2914 Adeline.

RULE HENRY B

(Henry B Rule & Co), r 2134 Parker.

RULE HENRY B & CO

(Henry B Rule), Real Estate and Insurance 2123 Center, Phone Bkly 5082.
Rule Ivin, lieut Hoose Co 3, B F D, r 2525 Grove.

Rule John W, carp, r 1613 Ward.
Rulofson Alfred C, moved to S F.
Runsey Jas W, cond, r 414 Gilman.
Runsey Richd D, student U of C.
Runde Christoph II, r 2021 Francisco.
Ronde C H Geo, mngr Francis Ferrier, b 2021 Francisco.

Runde Mabel A, b 2021 Francisco.
Runde Wm F, printer, b 2021 Francisco.
Rundell Gervaine, bkpr, rms 1919 Ashby av.

Runder Oscar, tailor, r e s Byron bet Allston Way and Adelson.

Runels Alpha V, plumber, b 1813 Stuart.
Runels Chas A, mngr Central Bldg Co, r 1813 Stuart.

Runyon Chas F, r 2707 Channing Way.
Runyon Jessie II, student U of C, b 2707 Channing Way.

Rusch Herman O, stvedore, r e s Alamo av 1 n of Brighton av.

Rush Benj, tinner Sanitary Plumbing & Sheet Metal Co, r Okld.

Rush Beverly H, bkpr, b 1607 Walnut.
Rush Lora G, tchr Hillside School, b 1607 Walnut.
Rush Mary E (wid Robt), r 1607 Walnut.
Rush Ward G, student U of C.
Rusher Jos C, meatctr E C Souza, r 1817 Bkly Way.
Rushforth Archibald W, student U of C, b 2321 Blake.
Rushforth Eric F, driver Sunset Grocery Co, b 2321 Blake.
Rushforth Geo, architect, r 2321 Blake.
Rushton Richd S, brklyr, r 1734 Delaware.
Ruske Frank, driver L L Stein.
Russ Fredk, r 3001 Claremont av.
Russ Fredk G, vice-pres Claremont Realty Co, r Okld.
Russ Geo, tmstr, r 1634 Grant.
Russell Burton F, trav agt, b 2130 Emerson.
Russell Chas P, clk, r 3000 Ellis.
Russell Earle, student U of C, b 2213 Dwight Way.
Russell Ernest C, student U of C.
Russell Frank A, b 2811 Piedmont av.

RUSSELL FRED W,

Chiroprdist, Corns and Bunions Permanently Cured Room 4 2138 Center.

Russell Grayson L, student U of C.
Russell John N, r 2315 7th.

Russell Josephine R (wid Donald), r 2811 Cherry.

Russell Josiah, r 2905 Regent.
Russell J Harry, erg, r 1900 Channing Way.

Russell J Wallace, clk, r 2914 Adeline.
Russell Saml B, student U of C.

Russell Thos L, driver Sunset Grocery Co, r Okld.

Rust Chas A, warehouseman Students' Exp & T Co, r 1629 Jaynes.

Rust Elizabeth H (wid Richd C), r 2626 Regent.

Rust Herman, elec D T Griffith, r San Fab av nr County Line.

Rust Marion, student U of C.
Rust Richd W, student U of C, b 2626 Regent.

Rust Richd W, student U of C, b 2626 Regent.

Ruth Hannah P, student U of C.
Rutherford Peter, bkpr, r 2929 Harper.

Rutherford Robt, mach Orr & Davies Motor Car Co, r 1933 Ashby av.

Rutherford Robt R, r 2012 Rose.
Ruthrauff Mrs Alice L, tchr Snell Seminary, r 2629 Channing Way.

Ruthrauff Wm A, trav agt, r 2629 Channing Way.

Ruttleidge Harry E, student U of C.
Ryan Clarence E, student U of C, b 2167 Hearst av.

Ryan Edw G, locksmith, rms 2236 5th.
Ryan Frank, dep constable Bennett's Credit Clearing Bureau, r Okld.

Ryan Geo M, tmstr, r 1528 Carlton.
Ryan Geo W, printer, r e s Talbot 1 n of Washin.

Ryan Hannah (wid Jas), b 722 Carnelia.
Ryan Jas, bksmith, b 1640 Bkly Way.

Ryan Jas, elec, r 2955 Bkly Way.
Ryan Jas E, solr, r 1829 Rose.

Ryan John B, painter, b 1640 Bkly Way.
Ryan John C, jeweler, r 1811 Felton.

Ryan Jos, millhand Bruce Lbr & Mill Co, b 2127 Prince.

Ryan Jos, driver, b 1640 Bkly Way.
Ryan Margaret (wid John), r 1640 Bkly Way.

I'M A PLUMBER—DO YOU NEED ME?
 ONE JOB WILL CONVINCCE YOU THAT I KNOW MY BUSINESS. MY CHARGES ARE FAIR.
A. T. SMITH
183 TWELFTH STREET
 PHONES: OAK. 3327 HOME A 2918

POLK'S LUMBER DIRECTORY OF THE UNITED STATES
A COMPLETE EPITOME OF THE LUMBER
::: TRADE AND KINDRED INTERESTS :::

OAKLAND ELECTRICAL CO.

INCORPORATED

SUPPLIES
REPAIRS
MOTORS RENTED and REPAIRED

405 Twelfth St.

EVERYTHING ELECTRICAL
Sunset, Oakland 341
Home, A 4341

BERKELEY CITY DIRECTORY 1910

1133

Ryan Marion E, student U of C.
Ryan Mary A, b 2139 Prince.
Ryan Rev Paul J, asst pastor St Joseph's R C Church, r 1600 Addison.
Ryan Roy W, student U of C.
Ryan Ruth M, student U of C.
Ryden John A, carp, r 2838 McGee av.
Ryder A W, asst prof U of C, r 2337 Tel av.
Ryder Robt W, student U of C, b 2522 Warring.
Ryf Otto M, trav agt, r 2213 Bancroft Way.
Ryle Florence, student U of C, b 2505 College av.
Ryus Ethel E, b 2029 Hearst av.
Ryus Frank J, stair bldr, r 2029 Hearst av.
Ryus Fred S, surveyor, b 2029 Hearst av.

St.

St Clair Flora P (wid Robt C), b 2411 Dwight Way.
St Clement's Chapel (Episcopal), Claremont boul se cor Russell.
St Goar Fred H, b 2301 Durant av.
St John Arthur L, bkpr, b 2913 Lorina.
St John Arthur W, printer, r 2316 Allston Way.
St John Chas A, clk S J Sill Co, r 1130 Bancroft Way.
St John Fred E, clk, b 2216 Haste.
St John Jas P, clk, b 1130 Bancroft Way.
St John's Presbyterian Church, College av opp Derby.

ST JOSEPH'S ACADEMY, PEARLTA PARK, BERKELEY,
A Select School for Boys Under 15 Years, Under Direction of the Brothers of the Christian Schools, Brother Florinus Director. Phone Bkly 1132.
St Joseph's R C Church, Jefferson av sw cor Addison.

ST JOSEPH'S PRESENTATION ACADEMY,
A Select Boarding and Day School for Young Ladies, Under the Direction of Sisters of The Presentation, Addison and California, Phone Bkly 2014.

ST MARK'S EPISCOPAL CHURCH,
Rev Edward L Parsons Rector, Bancroft Way se cor Ellsworth.
St Matthew's Episcopal Church, Grove ne cor Russell.
St Thomas Hall, 2630 Ridge rd.

S

Saari Christian, grocer 2312 9th.
Saari Frank, painter, r 2317 8th.
Sabatte John A, driver, r 2317 1/2 Webster.
Sabatte Peter, dairyman, r 2321 Webster.
Sabelman Marie, student U of C.
Sabin Jas E, gardener, r 2114 McKinley av.
Sabin Mary E (wid Abner M), b 2805 Fulton.
Sabin Wallace A, music tchr 2820 Prince

PRESSED BRICK

Carnegie Brick and Pottery Company

Adams Wharf, Foot Madison Street

Phones: Oakland 79, Home A 1079

Sabin Wm J, gardener, r 2116 McKinley av.
Sabin Frank, tmstr Renas Warehouse Co, r 2114 9th.
Sable Jacob, lab Byron Jackson Iron Wks, r 7th nr Pardee.
Sableman Edw, waiter 2140 Oxford.
Sackett John E, moved to Healdsburg.
Sackett Saml H, inspr, r 1620 Harmon.
Sackwell Geo, clk, rms 2237 Shattuck av.
Sailer Ernest, b 2619 Benvenue av.
Sailer Esther L, b 2619 Benvenue av.
Sailer Frank E, stationery 2126 Dwight Way, r 2619 Benvenue av.
Sailer Mabel L, student U of C, b 2619 Benvenue av.
Sailer Wm T, r 2800 Woolsey.
Safford Mrs Ethel H, r 1625 Euclid av.
Safford Fanny I (Fanny I & K L Safford), r 2401 Le Conte av.
Safford Fanny I, boarding house 2401 Le Conte av.
Safford Kate L, b 2401 Le Conte av.
Sahlenies Peter, cooper E A Munn Product Co, r Rust, Cal.
Sahl Archie, eng, b 2300 Durant av.
Sahlberg Manley W, student U of C.
Sahlmann Max F, plumber 1507 1/2 Shattuck av, r 1419 North Side av.
Sahrbacher Chas, r 2022 California.
Said Ethel M, student U of C.
Said Mark E, student U of C.
Sairanen Fridolf, meats 1101 1/2 Univ av, r 1034 Grayson.
Sairanen Oscar, carp, r 1142 Addison.
Sala Peter L, student U of C.
Salem Clara B, student U of C.
Saling Le Roy B (Hickman & Saling), r 2005 San Pab av.
Salinger Herbert, student U of C.
Salsbury John C, student U of C.
Salsbury Raymond, student U of C.
Salsbury Sewall, clk, r 3032 Deakin.
Sall John A, plasterer, r 1629 Woolsey.
Salmon Nathan, r rear 3030 Baker.
Salmon Noah D, salsn, r 1500 Stannage av.
Salomon Edw, student U of C.
Salonites John (Salonites & Economos), rms California Hotel.
Salonites & Economos (John Salonites, Nicko Economos), fruits 2191 Shattuck av.
Salsig Edgar B, r 2819 Benvenue av.
Salsig Myrtle L, student U of C, b 2813 Benvenue av.
Salsig Wm W, student U of C, b 2819 Benvenue av.
Salt A E W, instr U of C, r Faculty Club.
Salter Alson C, clk, r 2706 Regent.
Salter Sarah A (wid Arthur W), r 2706 Regent.
Saltin Norah E F, librarian The Cutter Laboratory, r 1835 Francisco.
Salvarezza Wm, printer, b 1606 Ward.
Salveggio Bernard, lab, b 2210 9th.

48 BACON BUILDING

PHONES: OAKLAND 3679, HOME A 4315

OAKLAND, CALIFORNIA

CONCRETE STRUCTURES - STREET WORK - SEWERS - EXCAVATIONS - ETC.
SCOTT & FARLEY
 GENERAL CONTRACTORS

C. G. JOHNSON, Manager
JOHNSON PRINTING CO.
 JOB PRINTING AT RIGHT PRICES

1014 BROADWAY, Rooms 5 & 6, Security Bank Bldg

OAKLAND, CAL

Leonard & Williamson - - Real Estate

INSURANCE, LOANS AND SECURITY BONDS
 PROPERTIES HANDLED FOR LOCAL AND NON-RESIDENT OWNERS

Phone Merritt 767

3412 East Fourteenth Street, Oakland, Cal.

1134

1910 POLK-HUSTED CO.'S

Office with BROCK CO., 2121 Shattuck Avenue
 Phone Berkeley 1404
 BUILDERS' EXCHANGE, 550 Eighteenth St., near San
 Pablo Ave. Phones: Oakland 366, Home A4366

F. E. NELSON

General Contractor - Concrete Work of
 Every Description
 No Job Too Small, No Contract Too Large
 Residence Phone Berkeley 5616

Salveglio Jos, shoemkr 2310 9th.
 Salvini Chas, fisherman, r 1632 7th.
 Salvini Horatio, fisherman, r 1632 7th.
 Salvini Nicholas, r 1632 7th.
 Salzberger Julius (Salzberger & Jacobs),
 r 2208 Milvia.
 Salzberger Maurice, clk S J Sill Co, r
 Okld.
 Salzberger & Jacobs (Julius Salzberger,
 H J Jacobs), grocers 2436 Tel av.
 Samanturas Gus (Pantzikas & Saman-
 turas), rms 2103 Shtttuck av.
 Sammi John H, r 2035 Channing Way.
 Sample E D, moved to Portland, Oregon.
 Sampson John A, appraiser, b 1441 Arch.
 Sampson Jos A, student U of C.
 Sampson May H, phys 404 Berkeley Natl
 Bank bldg, r 2714 Alcatraz av.
 Sampson Rachel F (wid Eugene S), r
 2714 Alcatraz av.
 Sams Hal J, student U of C, b 1740
 Grant.
 Samson Bertha H, clk, b 2195 Shattuck
 av.
 Samson Gus, pres M M Samson Meat
 Co, r 2195 Shattuck av.
 Samson Harold J, clk, M M Samson
 Meat Co, b 2195 Shattuck av.
 Samson Mrs Helen, r 2195 Shattuck av.
 Samson Mabel M, sec, M M Samson
 Meat Co, b 2195 Shattuck av.
 Samson Martin M Meat Co, Gus Samson,
 pres; M M Samson, sec; Mrs Harry
 Quandt, treas; 2197 Shattuck av.
 Samuel Annie O (wid Richd C), r 2524
 Le Conte av.
 Samuel Chas L A, reporter, b 2010 San
 Fab av.
 Samuel Lucy, b 2524 Le Conte av.
 Samuels Chas, b 1924 Univ av.
 Samuels Jas M, jaintor, b 2306 McGee
 av.
 Samuels Saml R, meatctr, r 5th nw cor
 Anthony.
 Samuelsen Alfred, fireman, rms 1701
 Russell.
 Samuelsen Saml, cementwkr, r 3044 1/2
 Adeline.
 San Francisco Chemical Co, John Blow-
 ski supt, Flemming Point.
 San Francisco Sulphur Co, W L Thomas
 supt, 7th se cor Snyder av.
 San Marcos The, boarding house 2305
 Bancroft Way.
 Sanborn Arthur H, r 2537 Regent.
 Sanborn Augusta A, b 2018 Virginia.

SANBORN EDGAR M,
 Mngr H M Sanborn Co, r Okld.

SANBORN H M CO,
 E M Sanborn Mngr, Florists and Seeds-
 men, Decorations, Plants and Bulbs
 2001 Shattuck av.
 Sanborn Mary E (wid Warren G), r
 2018 Virginia.
 Sanchez John G, clk, r 1600 Shattuck av.
 Sanchez Jos G, clk, r 1600 Shattuck av.

Sanchez Nellie V (wid Adolph), r 2231
 Union.
 Sanchez Pablo, solr, b 2702 Virginia.
 Sanchen Christian, r 3320 California.
 Sandberg David, clk Al Zelmer, b 2121
 McKinley av.
 Sander I F, r 2003 Vine.
 Sander Mrs T F C, r 2461 Warring.
 Sanders John, mstr mariner, r 1610
 Tyler.
 Sanders Katherine C, r 2934 Harper.
 Sanderson Arthur J, propr El Reposo
 Sanitarium, r 2222 Chapel.
 Sanderson Gorham D, r 1441 Bonita av.
 Sanderson Imogene L (wid Walter E), r
 1610 Le Roy av.
 Sandford Reginald W, r 2802 Garber.
 Sandholdt Lillian C G, student U of C.
 Sandkuhle Edw D, carp, b 1946 Dwight
 Way.
 Sandman Otto E, student U of C, b 2222
 Dana.
 Sandner Adolph C A, student U of C.
 Sandner Carl M, trav agt, r 2022 Fran-
 cisco.
 Sandoval Horace E, student U of C, b
 2534 Bancroft Way.
 Sadow Marie (wid Frank H), bkpr C
 W Johnson, r 1908 Bonita av.
 Sandoz Nellie, bkpr, b 1610 Todd.
 Sands Florence M (wid Ord L), b 2329
 Roosevelt av.

R. P. WADDELL

Garland Line of Pumping Goods

Vacuum Cleaners and Household Specialties

Phone Oakland 4083.

1010 Franklin.

Sandstedt David F, carp, r 2418 10th.
 Sanford John H, student U of C.
 Sanford Rev Louis C, sec Episcopal Mis-
 sionary Society, r 2325 Ward.
 Santord Nicol E, photogr, r 3028 Hille-
 gass av.
 Sanger S T, r e s Nielson 1 n of Cor-
 donices Creek.
 Sangmaster Ernest, lineman, r 1742 Ad-
 dison.
 Sangster Jas, r 2415 Carlton.
 Sanguinetti Edw A, clk, r 1412 Grove.
 Sanguinetti Elizabeth A, tel opr Cloyne
 Court Hotel.
 Sanguinetti Sarah A (wid Jos A), b 1412
 Grove.
 Sani Lipera, barber, r 2108 Ashby av.
 Sanitary Plumbing & Sheet Metal Co.
 Ralph J Nutting mngr, 3207 Adeline.
 Sans Louis, clk, r 1980B Univ av.
 Sans Mrs Louis, forewoman G F Bertin,
 b 1980B Univ av.

Chas. Hoffman & Co.

Importers of HUMAN HAIR

Theatrical and Masquerade Costumers

Phones Oak. 5806, Home A3714

476 THIRTEENTH ST., Cor. Washington

Electric
 Supplies
 Fixtures
 Wiring
 Motors
 Repairs

STAR ELECTRIC & ENGINEERING CO.
 171 TWELFTH ST.
 PHONE OAK 2916



Telephone
 BERKELEY 4465

Rag Rugs
 Silk Portieres
 Couch Covers

Berkeley Rug Works

GINN & SONS, 2534 GROVE STREET

Rugs Made From
 Ingrains
 Brussels
 Tapestry
 Stair Carpets

PHOENIX FLOUR

THE WHITEST
THE BEST •
ASK YOUR GROCER

ago Ramon, lab, r w s Kains av 2
of Dartmouth.
os Carl, lab, r 1521 5th.
os Eugene, lab, r 1819 7th.
os Jos F, barber 741 Bristol, r 1824
l.
os Jos J, appr H A Gimbel, b 1824
l.
os Katherine, clk Cooper's Floor Co,
1824 5th.
n Aug, civ eng, r 2330 Durant av.
bers Frank, plumber, b 1897 Harmon.
ington Wm A, carp, b 2749 McGe

fin Marian, lab, r 818 Folger av.
y Barbara (wid John), r 2231 San Pav
Emma, b 2231 San Pav av.
gent Edwin L Jr, student U of C.
rent Benj F, r 1522 Walnut.
gent Geo L, clk, b 2630 Channing
ay.
gent Helen, b 1522 Walnut.
gent Jennie M, furn rms 2502 Tel av.
gent Ralph S, carp, b 1522 Walnut.
gents Nathan J, r 1725 Shattuck av.
er Lee A, student U of C.
hou Frank, Indry 1515 Shattuck av.
in Henry J, contr 1835 Francisco.
in Mrs Mary A, b 1835 Francisco.
in Mrs Norah E, bkpr, b 1835 Fran-
cisco.



If You Must Move, See That You Move Right
1070 BROADWAY

Savage Harold A, student U of C.
Savage Tessie L, tchr Columbus School,
b 2339 Ward.
Sawa Tatsuji, student U of C.
Sawyer Chas W, civ eng, r 3021 Fulton.
Sawyer Edwin H, farmer, b 2640 Warring.
Sawyer Henry A, student U of C.
Sawyer John W, r 2218 7th.
Sawyer Thos, calkr, r 1714 4th.
Sawyer Wilber A, phys 2434 Durant av.
Sawyer Wm B Jr, student U of C.
Sawyers Thos H, carp, r 1901 Alecatraz av.
Saxe Arthur C, student U of C.
Saxon Laurence H, student U of C.
Saxton Mrs Eliza, b 2229 8th.
Saxton Robt R, pressman Berkeley Press,
r Okld.
Sayer Harry, insptr, r 1423 Grove.
Saylor Donald F, tchr Bkly Bus Col and
School of Fine Arts, rms 2161 Shattuck
av.
Saylor Helen I, student U of C.
Scadden Thos A, surveyor C L Huggins,
r Ridge rd.
Scally Mrs Catherine, r 1817 Bkly Way.
Scammon Chas F, contr 1835 Hearst av.
Scammon Inez E, milliner, b 1835 Hearst.
Scarborough Robt R, student U of C.
Scarfe Geo O, student U of C, r rear w s
Euclid av 2 n of Eunice av.
Scarpentito Cristofalo, lab, r e s Stannage
av 1 s of Garfield av.
Scatena Fred N, student U of C.
Scenic Theatre, Matson & Hartkop
proprs 2057 Univ av.
Schaar Fred, hostler, r 2124 Roosevelt av.
Schacht Mrs Wilhelmina, r 2426 Hilgard
av.
Schachtebeck Clara J, finisher The Cut-
ter Laboratory, r Okld.
Schad Lloyd, driver Marshall Steel Co, b
2125 Essex.
Schaefer, see also Shafer.
Schaefer August, coppersmith, r 1423
Henry.
Schaefer Mrs Clara, b 2847 Prince.
Schaeffer David R, grocer 2122 Vine, r
1646 Walnut.
Schaeffer Jas G, student, b 1646 Walnut.
Schaeffer John R, student U of C, b 1646
Walnut.
Schafer Jennette, student, b 2138 Center.
Schafer Olive, nurse Roosevelt Hospital.
Schane Albert, paintr, r 1427 Grove.
Schapac Emil, r 1639 Walnut.
Schaepae Linne, nurse Roosvelt Hospital.
Schauffele Herbert J, b 2421 Woolsey.
Schedvin Chas, lab, r 2513 Grant.
Schner Gust A, r 2216 Parker.
Schenck Mrs Leona D, r 2933 Magnolia av
Schenck Wm H H, trav salsn, r 2325 Rus-
sell.
Schenck Woodhull, banker, b 2437 Vir-
ginia.
Schendel Mrs Hedwig, Enitter, r 2438 5th.
Schenk Eugene, settlement wkr, b 1610
Oxford.



Ronayne Sisters Millinery

42 SAN
PABLO
AVE.



Our Trimmed
Hats are Be-
witching and
Economic.

They are the
Products of
Skilled Milli-
ners, who are
Thoroughly
Posted on Every
Hat Fancy that
Dame Fashion
Presents.

The Best
Ideas From
Paris and
America's
Metropoli-
tan Fashion
Centers

Beauty and
Style that
Rivals the
Finest
Stores in
New York

We Save You
Money

Come in and
Talk It
Over

OAKLAND FURNITURE CO.
Complete OFFICE and HOUSE
FURNITURE Both Phones
Cash or Credit
N. E. Cor. 12th and Clay.

TSUMA COMPANY THE,
Japanese Arts and Curios 2221 Shat-
tuck av, Phone Bkly 1297.
er Amella, b 838 Bancroft Way.
er Fredk, meatctr, b 838 Bancroft
ay.
er Geo C, printer, r w s 10th 1 w of
arrison.
er Matilda (wid Christian), r 838 Ban-
croft Way.
lsbury Arthur, paper carrier, b
Joseph Saulsbury.
lsbury Jos, watchman, r n s Gilman
w of San Pablo av.
nders Mrs Addie, rms 2439 Allston
ay.
nders Arthur G, solr, r 1358 Spring.
nders Fred J, r 2927 Pine av.
nders Jos T, student U of C.
age Caroline M (wid John W), r 3029
avenue av.
age Chas W, r 2339 Ward.
age Mrs Georgie, solr Bennett's Credit
clearing Bureau, b Main cor Cornell.

THIS DIRECTORY IS ALWAYS
PRINTED BY THE JOB PRINTING DEPT.
OF THE **TRIBUNE**
THE LARGEST FINEST PLANT IN OAKLAND
RICKS TOWNS WORK THE FINEST

COVERS

WHITE-WALLACE CO., Inc.
1252 Webster

Phone Oakland 194 Home Phone A4194

The Cars of Fame

PIONEER AUTOMOBILE CO.

HUDSON
THOMAS
CHALMERS - DETROIT

188-190 TWELFTH STREET
A. R. DAWSON, Manager

1136

1910 POLK-HUSTED CO.'S

Oakland Conservatory of Music

DIRECTOR
Adolf Gregory

The largest
and most
thoroughly
equipped
School of
Genuine
Musical
Instruction on the Pacific Coast.

203-05 TWELFTH ST., Corner Jackson
Sunset Oak. 4922—Home A2922

Schenk Eugenie (wid Carl), r 1610 Oxford.
Schenkel Henry A, factory mngr Standard Soap Co, r 2004 Delaware.
Scheuern Jacob, shoemkr, r 2438 5th.
Schieffer Catherine, r 1939 Stuart.
Schiller Adelle, b 1629 Felton.
Schiller Edw C, fireman, b 1723 Oregon.
Schiller Fred J, moved to S F.
Schiller Henry, eng, r 1629 Felton.
Schiller Jean T, b 1629 Felton.
Schilling Elsa M, student U of C, b 2316 Le Conte av.
Schilling Hugo K, instr U of C, r 2316 Le Conte av.
Schiming Emma, b 2711 Piedmont av.
Schindler Chas, student U of C.
Schleef Caroline, student U of C.
Schlegel John J, candymkr W R Servis, r 1024 Addison.
Schlegel Jos, candymkr, b 1024 Addison.
Schlenker Christian, r 1925 6th.
Schlenker Geo, clk, r n s Dartmouth 1 e of San Fab av.
Schlessinger Ferd, bkpr, r 2909 Harper.
Schlessinger Hazel, b 2909 Harper.
Schlessinger Aug, r 2333 Carlton.
Schlessinger Ernest, elect, b 2333 Carlton.
Schlinghyde Carl E, ins agt, r 2576 College av.
Schloss Aaron, phys, r 2925 Hillgess av.
Schloss June, tchr, b 2925 Hillgess av.
Schloss Lynn A, student U of C, b 2925 Hillgess av.
Schlueter A & Co, N S Weisel mngr, bazaar 2119 Shattuck av.
Schmalz Harry H, carp, r 2929 9th.
Schmechel Fredk Wm, tailor, r 2127 Carlton.
Schmidt Block Univ av nw cor 6th.
Schmidt Carl, chemist, b rear 2339 Roosevelt av.
Schmidt Edw, contr, r 1736 Stuart.
Schmidt E A Yerby, mngr Berkeley Souvenir Co, r 1731 Milvia.
Schmidt Frank H, instr, b 2005 Delaware.
Schmidt Geo, salsn, r 1541 Henry.
Schmidt Geo J, tailor, r 1515 Curtis.
Schmidt Gust, lab, r rear 2338 Roosevelt av.
Schmidt John C, student U of C.
Schmidt John J, paintr, b 3200½ California
Schmidt Jos, cementwkr, rms 1840 Addison.
Schmidt Mrs Lena, mngr Williams Butter & Egg Co, r 847 Univ av.
Schmidt Mary, seams, b 2031 Parker.
Schmidt Max J, cabinetmkr, r 1816 Virginia.
Schmidt Paul, butcher, b 1637 Harmon.
Schmidt Paul H, mach, b 2423 10th.
Schmidt Richard, mining, r 2005 Delaware
Schmidt Robt, foreman, r 1742 Derby.
Schmidt Rose, tchr Heads School, b 2519 Hillgess av.
Schmidt Sophia (wid Geo), r 3200½ California.

Schmidt Wm, carp, b 1424 Derby.
Schmidt Winfield S C, r Rose sw West.
Schmit Jas J, tchr, r 2323 Rose Ter.
Schmitt Carl, contr 1609 Stuart.
Schmitt Edw, r 2326 Webster.
Schmitt Elsie, stenog, 1609 Stuart.
Schmitt Frank H, r 1613 6th.
Schmitt John Jr (Schmitt & Zehner) 2219 Grant.
Schmitt Lucy, bkpr 1609 Stuart.
Schmitt Olga, clk 1609 Stuart.
Schmitt & Zehner (John Schmitt Jr, A. Zehner), hdwre 2144 Shattuck av.
Schmitz Christian, r 1628 Blake.
Schmitz Hugo, glasswkr, r 2234 Grant.
Schmitz Louisa, candymkr, b 1628 Blay
Schmitz Otto, lab, b 1628 Blake.
Schmitz Sophie, candymkr, b 1628 Blay
Schmoltd Clement, salsn 3408 California
Schmullian Alfred trav agt, r 2632 Coll av.
Schmulowitz Nathaniel, student U of C
Schnebel Doris, r 2177 Allston Way.
Schneider, see also Snyder.
Schneider Albt, instr U of C, r 1325 Ar
Schneider Edw J, r 2964 Linden av.
Schneider Franz, student U of C, rms 2 Haste.
Schneider Geo L, optician 2107 Bancroft Way, r 3128 Harper.
Schneider Matthias, r 1737 Grove.
Schneider Richd E, silversmith, r 302 King.
Schneider Rudolph, painter, r 1607 Prin
Schneider Wm, elec, b 1607 Prince.
Schnell, see Snell.
Schnorr Henry, lab, b 1711 Stuart.
Schnorr Thos, r 1711 Stuart.
Schnoor Aug, plumber, r 1611 Felton.
Schnoor Chas O, r 1611 Todd.
SCHNOOR HENRY L,
(Berkeley Cornice Works), r 1634 Gro
Schnoor Otto, r 1611 Todd.
Schnoor Shirley, student U of C.
Schnoor Wm H A, dep constable, r 1 Felton.
Schoenfeld Jacob, stonectr, r 907 Park
Schoenfeld Jos, student U of C.
Schoenfeld Albt E, salsn, r 288 Alcatraz av.
Schofield Mrs Effie, housekpr, b 2 Bancroft Way.
Schofield Robt T, salsn, b 288 Alcatraz av.
Schofield Walter E, clk, b 288 Alcatraz av.
Scholey Edw D (Harper & Scholy), 1831 Parker.
Scholl Agnes J, student U of C.
Scholte John G, cementwkr, r 2227 Gra
Scholz R F, instr U of C, r Faculty Cl
Schooley Auburn L, b 1895 Stuart.
Schorcht Fred, music tchr 1541 Delawa
Schorer Clara L, student U of C.
Schorer Edna J, student U of C.
Schott Victor L, mngr Yosemite Engr Co, b 2521 Rose.
Schott Walter E, dentist 610 Bkly N Bank bldg, r 2521 Rose.
Schradner Wm H, journalist, r 2632 Felton.
Schraut Josephine L, seams, b 2822 Forest av.
Schraut Lulu S, bkpr, b 2822 Forest av
Schraut Philip, nursery 2822 Forest av
Schreiber Gerald C, bkpr, r 3017 Tel
Schreiber Paul, moved to S F.
Schreiber Max, foreman, r 1424 Derby.

Your Furniture Stored in FIRE PROOF Warehouse---\$1.50 per load and up. Cheap Insurance Call up F. F. PORTER, the Real Estate and Loan Broker, 1016 Broadway. Either phone 1990

STORAGE

PIANOS
Weber
Pianola Pianos
Blaisius & Sons
Established
1850

KOHLER & CHASE, Inc.

PIANOS
J. & C. Fischer
Kohler & Chase
Kohler & Campbell
Telephone Oakland
1009

MUSIC AND MUSICAL MERCHANDISE

1013.1015 Broadway, Oakland, Cal.

Karl H. Nickel Co.

Suite 211
Oakland Bank of
Savings Building

Telephones: Oakland 4552 Home A 4952

Real Estate, Insurance, Investments, Designing and Building

BERKELEY CITY DIRECTORY 1910

1137

Refer Herran C, student U of C.
oder John H, clk S P Co, r 2922
attuck av.
eder A Chas, seaman, r 1425 Henry.
eder Harry C, lawyer, r 2741 Web-
r.
eder Henry E, bkpr, r 2828 7th.
eder Henry W, gardener, r 1917
attuck av.
eder Walter H, student U of C
er Cunihert, lab, r 2731 19th
er Wanda, forewoman Sunlit Fruit
r 2733 10th
of Mrs Ernestine, r 2227 5th.
bert C Otto, cementwkr, r 1547 Ban-
f Way.
cler Herman, r 1734 California.
cler Harry J, trav agt, r 1354 Tam-
ais av.
eneman Louisa (wid Fred S), r 2318
lgard av.
essler Louis E, asst mngr Students'-
operative Society, r Elks Club.
ldt Hulda, stenogr, b 2243 Blake.
ly Frank B, r 2237 Haste.
ler Alfred L, mech eng, r 2531
eua Vista Way.
llerts Benj, plumber A M Poulsen, r
6 Shattuck av.
ltz, see also Shults and Shultz.
ltz Adolph J, r 1881 1/2 Harmon.
ltz Carl, butcher, rms 1615 Harmon.
ltz Fred J, janitor, r 1638 Stuart.
ltz Rev Geo J, moved to Los An-
es.
ltz Herman, rms 1615 Harmon.
ltz Herman A, mech eng, b 2630 Du-
nt av.
ltz Otto F, student U of C, b 2222
na.
ltz Theresa (wid Herman), r 2630
rant av.
ltze Della, b 2005 Stuart.
ltze Edw H, lab, b 635 Jones.
ltze John H, clk, r 2005 Stuart.
ltze Russell W, clk, b 2005 Stuart.
ltz Henry T, barber, r 2150 Center.
ltze Daisy, nurse n s Main 1 w of
unage av.
ltze Herman O, eng, r 1731 Carlton.
ltze Desere H, foreman, r n s Main
w of Stannage av.
macher Annie (wid Richd J), r 1011
attuck av.
macher Dewitt E, salsn, b 1011 Shat-
ck av.
macher Everett DeW, salsn, b 1011
attuck av.
macher Wm, lab, r w s Talbot av 1
of Dartmouth.
man Moreland W, student U of C.
mann Otto A, b 626 44th.
muck Arthur T, surveyor, b 1743 Wal-
t.
muck Dora E, b 1743 Walnut.
muck Helena A, b 1743 Walnut.
mick John, r 1743 Walnut.
muemann Louise (wid Fred S), r 2318
lgard av.
muhoff Julius, r 2107 Parker.
mster Gustaves A, r 1927 Russell.
nter Henry, pressman, r 2227 Stuart.
ntz Mrs Hedwig, r 1512 Bonita av.
ntz Leo, clk, b 1512 Bonita av.
nyler Co (John and F B), machinists
29 Stuart.
nyler Eliza S (wid Cornelius), b 2117
maining Way.
nyler Frank B (Schuyler Co), r 2237
aste.

MR. & MRS. J. S. McCOWN'S
Academy of Dancing
Central Hall, 419 12th St.
Socials Every Wednesday & Saturday Evng's
Classes Every Monday Evening, 8 to 12
Private Lessons by Appointment
PHONE OAKLAND 4355

Schuyler John (Schuyler Co), r 2237
Haste.
Schuyler Philip, civ eng 500 First Natl
Bank bldg, rms Morse Apts.
Schwabacher Edgar B, student U of C.
Schwanenflugel Knute, rms 2502 Tel av.
Schwartz, see also Swartz.
Schwartz Anna W, stenogr, b 2917 Ellis.
Schwartz Mrs Elizabeth, r 2917 Ellis.
Schwartz Hilda E, stenogr, b 2917 Ellis.
Schwartz Mae, nurse 1448 Cornell av.
Schwartz Wm C, painter, b 2917 Ellis.
Schwebs Herman L, lab, b 1919 Curtis.
Schwebs Mrs Julia J, r 1919 Curtis.
Schwebs Wm A, sheet metal wkr, b 1919
Curtis.
Schwedhelm Aug, baker, rms 2122 1/2
Dwight Way.
Schweissinger Chas A, student U of C.
Schwitzer Helen M, student U of C.
Schwysinger Hermann G, r 3045 Shattuck
av.
Slater Alex, r 2904 Piedmont av.
Slater Alfred T, draftsman, b 2904 Pied-
mont av.
Soedle Willma V, student U of C.
Solamero Michl A, barber, r 508 Dela-
ware.
Soeggins Franklin M, r 2516 Ashby av.
Soeggins Stanley G, reporter, b 2516 Ash-
by av.
Soonoover Jefferson, r 1191 Spruce.
Scotchler Harold, clk, b 2214 Atherton.
Scotchler Jos L, real est, r 2214 Atherton.
Scotchler Nelson X, student Ekly Bus
Col, r Okld.
Scotchler Thos G, clk, b 2214 Atherton.
Scotchler Wallace E, real est, r 2135
Cedar.
Scottford Fred E, instr U of C, r 2235
Blake.
Scott Adam, fir-man Carbonic Dioxide
Corp, r 707 Holyoke.
Scott Albt M, carrier P O, r 1845 Addi-
son.
Scott Alfred L, student U of C.
Scott Alma, student U of C.
Scott Arthur, driver H J Haney, r 2550
Shattuck av.
Scott Arthur H, mstr marin-r, r 1319
Henry.
Scott Arthur P, nurse 2318 Bancroft Way.
Scott Benj, cook, r 3120 Mabel.
Scott Blanche, nurse 2817 Elmwood av.
Scott Carleton B, student U of C, b 1707
Euclid av.
Scott David, mstr mariner, r 1521 Har-
mon.
Scott Ethan W, dentist 3222 Adeline, b
2104 Shattuck av.
Scott Frances O (wid Hugh), r 2239 Blake.
Scott Frank H, carp, r 2022 5th.
Scott Geo A, oil, r 1509 Spring.
Scott Geo A, student U of C, b 2718 Reg-
ent.
Scott Harry, clk Hotel Carlton.
Scott Harry A, mach University Appa-
ratus Co, r 2111 Channing Way.

PLANS AND SPECIFICATIONS FURNISHED
 PHONES: OAKLAND 6476, A4871
 OAKLAND, CALIFORNIA
 Building Loans
STURGEON AND WHITE
 DESIGNERS AND BUILDERS
 Notary Public
 902 SAN PABLO AVENUE

OLK'S LUMBER DIRECTORY OF THE UNITED STATES
COMPLETE EPITOME OF THE LUMBER
: TRADE AND KINDRED INTERESTS :::

D. B. HUNTER,
Pres. and Gen. Mgr.
Main Office and Yard
Shattuck Av. & Oregon St.
Berkeley, Cal.
Tel. Berkeley 8

Hunter Lumber Co.

VERE W. HUNTER,
Secy
Wharf and Yer
South End of
Webster Street
Tel. Berkeley

INCORPORATED NOV. 14, 1902

1138

1910 POLK-HUSTED CO.'S

Scott Helen L, student Bkly Bus Col, b 2112 Addison.
Scott Irving, student Boone's Univ School, b 2010 Durant av.
Scott Irving M Jr, r 2741 Woolsey.
Scott Jas, carp, r 2401 Hilgard av.
Scott Jas R, student, b 2800 Fulton.
Scott John M, carp, b 3029 Duncan.
Scott John T, contr 2800 Fulton.
Scott Katherine R, tchr, b 2401 Hilgard av.
Scott Louisiana F, tchr, r 2525 Piedmont av.
Scott Mary A (wid Newell B), r 2111 Channing Way.
Scott Mary R (wid Paul), r 2525 Piedmont av.
Scott Percy R, clk First Natl Bank, r 2118 Grove.
Scott Raymond M, student U of C.
Scott Robt H, student U of C.
Scott Ruby R, student U of C, b 2239 Blake.
Scott Ruth, hlpr H B Winston, b 2138 Center.
Scott Thos W, dyer 1818 Virginia.
Scott Thos W Jr, dyer T W Scott, b 1818 Virginia.
Scott Walter A, painter, r 1421 Irving.
Scott Walter H, sec, r 2512 Benvenue av.
Scott Walter W, r 2016 Francisco.
Scott Wilmer M, student U of C, b 1707 Euclid av.
Scott Wm R, asst genl mngr, r 2718 Regent.
Scougall Geo, janitor, b 3116 Ellis.
Scougall Grant, messr, b 3116 Ellis.
Scougall Mae, clk, b 3116 Ellis.
Scougall Roy, clk, b 3116 Ellis.
Scoville Alfred, clk, b 1910 Milvia.
Scow Jesse T, clk, b 1801 Hearst av.
Scranton Henry P, r 2305 Ashby av.
Scranton Madelina P, b 2305 Ashby av.
Scribner Edw M, r 2345 Channing Way.
Scribner Elizabeth B (wid Eber), r 2522 Warring.
Scribner Eva E, tebr, b 2522 Warring.
Scribner Nelson L, tchr, b 2522 Warring.
Scruggs Hugh E, clk, b 2619 Regent.
Scudder Eric G, student U of C.
Scully Catherine (wid John), r 1817 Bkly Way.
Scupham Herbert S, student U of C.
Seaborn John, janitor, r 2423 Dana.
Seaborn Walter, City Clk City Hall, r 2620 Cedar.
Seabury Almv, civ eng, b 2511 Virginia.
Seabury Marla K (wid Wm B), r 2511 Virginia.
Seabury Thos H, clk, r 1430 Hopkins.
Seagle Jos, elec, r 2204 Dwight Way.
Seale Robt (Seale & Curran), r 2041 Center.
SEALE & CURRAN
(Robert Seale, James E Curran), Proprs Berkeley Livery Stable 2061 Center, Phone Bkly 1083.
Seaman Edw M, insprtr customs, r 1323 Henry.
Seaman Elbert E, tchr 2122 Emerson.
Seaman Lydia M (wid Joseph), r 2133 Hearst av.
Searby Ellen W, student, b 1719 Euclid av.
Searby Fredk W, mngr El Dorado Oil Wks, r 1719 Euclid av.
Seargent Arch E, carp, b 1627 Le Roy av.
Searle Geo H, student U of C.

Searls Fred Jr, instr U of C, r 2317 rant av.
Searls Henry H, student U of C, b Durant av.
Searls Niles, supt, r 2317 Durant
Searls Niles P, student U of C, b Durant av.
Searls Robt M, clk, b 2317 Durant
Sears Mrs Helen, rms 2278 Shattuck
Sears Mollie (wid G Perry), b 2405 I pect.
Sears Thos B, instr U of C, r 2529 glnia.
Seaton Mrs H H, r 2318 Tel av.
Seaton Scott, salsn R F R Strange (3130 College av.
Seaver Marian E, tchr, b 2520 Ellsw.
Seaver Walter H, mngr, r 2531 Char Way.
Seavey Edgar C, mngr H C Capwell r 1831 Alcatraz av.
Seavey Jay M, mngr, b 1831 Alcatraz
Seavey Josephine, tchr, b 1831 Alcatraz av.
Seavy Frank W, testr, r 1227 Ban Way.
Seawell H W, instr U of C, r S F.
Seawright W Lynn, phys drector (C A, r 2201 McKinley av.
Sebastian Frank J, tmstr Renas W house Co, r 2538 San Pab av.
Secombe Frank, student U of C.
Sedgley Walter F, student U of C.
Sedgewick Albina A (wid Thos), b Dwight Way.
Sedgwick Chas E, elec eng, r 2680 Pa
Seeber Harriet R (wid Josiah), b Haste.
Seekamp Elsie, b 1609 Bonita av.
Seekamp Henry, music tchr, r 1609 nita av.
Seelig Fannie (wid Gabe), r 1529 Sp
Seelig Hugo, adv mngr, b 1529 Sprh
Seelig Milton H, student U of C, b Spring.
Seely Edw B, architect, r 2615 Etna.
Seely F Howard, sec Chiapas Ru Plantation Co, r Okld.
Seely Rolland, student Boone's School, b 2010 Durant av.
Seemans Edgar P, contr Marin av se Kalns av.
Seery Miles J, died May 20, '09, age
Seesholtz Fred W, salsn, r 1920A Unr
Seevers Gail M, student U of C.
Segelhurst Louis, b 2719 Webster.
Segue Jos, eng West Bkly Lbr Co.
Segur Clyde H, supt Monarch Oil Ref r S F.
Sehrt Ida M, cashr, b 1133 Delaware.
Seiber Carrie, b 1902 Virginia.
Seidel Arthur, carp, b 2226 Carlton.
Seidel Clara, clk, b 2226 Carlton.
Seidel Edw, carp, b 2226 Carlton.
Seidel Edw A, driver Golden Bakery Co, rms 2226 Carlton.
Seidel Harriet, stenogr Bennett's Clearing Bureau, b 2226 Carlton.
Seidel Robt A, r 2226 Carlton.
Seidel Wm, b 2226 Carlton.
Seidl Claudia R, student U of C.
Seifer Chas, candymkr, rms 2312 1/2 Te
Seiffert Marguerite, student U of C.
Seipp J, pressman El Dorado Oil Wk
Seltz May L, student U of C.
Selfridge Edw A, r 2318 Tel av.
Selfridge Edw A Jr, b 2318 Tel av.
Seligman Milton, student U of C.
Selke Ernest R, elec 1532 Shattuck a

HOME
Investment
Company.

Real Estate
and
INSURANCE

Loans
1922
Fruitvale Avenue
FRUITVALE.....CAL.

Phone Merritt
440

George W. Schmitt
Heating and Venti-
lating Co. ❄ ❄ ❄

Heating and Ventilating Systems Instal-
led Sweet Metal Work of Every
Description ❄ ❄ ❄ ❄ ❄
1160 WEBSTER STREET
Phones OAKLAND 3556 HOME A 3556

KODAKS || **DEVELOPING** || **SMITH BROS.**
Photo Supplies || **ENLARGING** || **462-464 Thirteenth St.**
 Bet. Broadway and Washington Str

BERKELEY CITY DIRECTORY 1910 1139

ll Martha E (wid Walter), r 2401 Ellsworth.
 llers Lee, moved to St. Louis, Mo.
 llers Ann J (wid John), r 1609 Scenic av.
 llers Eugene D, student Bkly Bus Col, b 1947 Dwight Way.
 llers Oscar, plumber 1609 Scenic av.
 lliman Alex, tailor, r 808 Camelia.
 llimer Chas F, meterman Bkly Elec Lighting Co, r 626 41th.
 lls Eugene, photo engr, b 1432 Milvia.
 lls Wm H, custom inspr, r 1432 Milvia.
 lnger F H, elec, b 1321 Bay View pl.
 lnger Geo H, prof, r 1321 Bay View pl.
 lnk Catherine (wid Henry), b 2701 Regent.
 lnam Fredk, shoes, r 150 Kains av.
 lnter Clyde A, r 1517 Shattuck av.
 lnter Emma J (wid Alma S), b 1515 Shattuck av.
 lppinen John, inst agt, r 2023 San Pab av.
 lrrallan Mehran K, b 1522 Le Roy av.
 lrgent Mary E, creamery 2508 Bancroft Way.
 lrie Louis, lab, b s s Contra Costa av 1 of Spruce.
 lrp Constantino F, barber 2992 Adeline, r 1402 Fairview.
 lrp John R (Serpa Realty Co), r Okld.
 lrp Jos R, lab, r 834 Folger av.
SERPA REALTY CO,
 (John R Serpa), Real Estate and Rental Agents South Berkeley Bank Bldg, Adeline nw cor Alcatraz av, Phone Piedmont 3707.
 lretti Domenica (wid Paul), rms 2108 6th.
 lrvic John, farmer, r 1740 Oxford.
 lrvic Lawrence E, clk, b 1740 Oxford.
SERVIC LEWIS H,
 Watchmaker and Jeweler, Optician and Engraver 2134 Center, r 1740 Oxford.
 lrvic Walter, clk L H Service, b 1740 Oxford.
 lrvs Wm R, conf 2136 Shattuck av and 3305 Adeline, r 1913 Bancroft Way.
 lschell W A, instr U of C, r Faculty Club.
 lventh Day Adventists, Masonic bldg.
 lverance Hayward M, student U of C.
 lvery Arch, plumber 2109 Roosevelt av.
 lveren Chas E, mach Byron Jackson Iron Wks, r Okld.
 lveril Frank, mnfr, r 2121 Rose.
 lvinna Wm, lab, r 2131 Spaulding av.
 lward Frank W, salsn Cal Corrugated Culvert Co, r Okld.
 lxton Annie (wid Michael), r w s 3d 1 s of Gilman.
 lydell Cyril C, salsn, rms 2246 Fulton.
 lydell Wm C, mach Byron Jackson Iron Wks, rms 2246 Fulton.
 ljackelford Florence B, stenogr S J Sill Co, r 2211 Fulton.
 ljackelford May (wid Henry B), r 2211 Fulton.
 lade Fred, seaman, rms 2608 8th.
 lade Widenham D C, patternmkr, r rear 2600 San Pab av.
 lader, see also Schaefer.
 lader Adrian, papermkr, r w s Masonic av 1 n of Marlin av.
 lader Jas E, dentist 2160 Center, r 2815 Woolsey.
 lader Jas F, student U of C.

LAYMANCE
REAL ESTATE COMPANY
 REAL ESTATE AGENTS AND AUCTIONEERS.
 1214-1216 BROADWAY, OAKLAND
 Phones, Oak. 328 Home A 3328

Shafer Jeanette F, student U of C.
 Shaffer Katherine C, student U of C.
 Shakespeare Jas, r 1909 Harmon.
 Shakoff Anton, sailor, r 2617 2d.
 Shane Wilhelmina (wid Fredk), r 1805 McGee av.
 Shanley Mrs L M, b 1601 Walnut.
 Shannon Grover C, student, b 2517 Parker.
 Shannon John W, real est, r 1927 Dwight Way.
 Shannon Marian, student, b 2517 Parker.
 Shannon Saml, broker, r 2517 Parker.
 Shannon Saml, carp, r 2112 Addison.
 Shannonhouse John G, student U of C.
 Sharp Mrs Anna C, nurse 2006½ Shattuck av.
 Sharp Leslie T, student U of C.
 Sharp Robt G, student U of C.
 Sharp Thos, indrywkr Cal Rough Dry Lndry Co, r Okld.
 Sharpe John R, steward, b 2932 Pine av.
 Sharpe Otis A, student U of C, b 1707 Euclid av.
 Sharpe Ray L, clk, r 2635 College av.
 Sharpstein John L, student U of C.
 Sharpstein Katharine C, student U of C.
 Shasta Copper Co (Inc), F H Dakin, pres; C C Dakin, sec; 410 Studio bldg.
 Shattuck Arthur E, mngr, r 2960 Benvenue av.
 Shattuck Avenue Planing Mills, Hunter & Goodman proprs, 2832 Shattuck av.
 Shattuck Bldg, 2108 Shattuck av.
 Shattuck Chas B, conf 2220 6th.
 Shattuck Hotel, Shattuck av sw cor Allston Way.
 Shattuck Wm J, r 1410 Henry.
 Shaw Addison E, lawyer, r 2929 Benvenue av.
 Shaw Arch C, r 2800 Hillegass av.
 Shaw Arvin B Jr, student U of C.
 Shaw Bernard H, clk, b 1531 Alcatraz av.
 Shaw Bessie, asst Public Library, r 2800 Hillegass av.
 Shaw Cynthia G (wid Chas), b 2800 Hillegass av.
 Shaw Ella M, tchr, b 2800 Hillegass av.
 Shaw Emily M, nurse 1411 Arch.
 Shaw Mrs Esther, r 2531 Benvenue av.
 Shaw Eugene C, student U of C.
 Shaw Geo W, instr U of C, r 1411 Arch.
 Shaw Harry R, b 1411 Arch.
 Shaw Hollace J, student U of C.
 Shaw Jas P, student U of C.
 Shaw Lydon A, clk, r 1404 Bonita av.
 Shaw Lyra J, tchr, r 2907 Florence.
 Shaw L Loretta, tchr Washington School, b 2907 Florence.
 Shaw Martha J, tchr, r 2221 Dwight Way.
 Shaw Mary F (wid M M), r 2334 Ashby av.
 Shaw Mary L (wid Lent), r 2224 Dana.
 Shaw Nathan W, r 2014 Woolsey.
 Shaw M J, tchr Emerson School, r 2221 Dwight Way.
 Shaw Rlchd C, mining eng, r 1632 Walnut.



Alameda
Technical
School
 □
Shorthand
Typewriting
 □
Commercial
Branches
 □
Business
Education.
 □
2000 SANTA
CLARA AVE.
 Phone:
Alameda 313

READ THE
Saturday Evening Post
EVERY NEWS STAND

ROGUE RIVER VALLEY ORCHARDS CO.
HOMES WITH AN INCOME SOLD ON TERMS
PHONE OAKLAND 2181 427 THIRTEENTH STREET, OAKLAND

Telephones

Piedmont 364
 Home A 1464

1140

1910 POLK-HUSTED CO.'S

Telephones: Oakland 435, Home A 4480

M. C. HALLAHAN

Caterer

12TH AND ALICE STS.

OAKLAND

Shaw Richd C Jr, student, b 1632 Walnut.
 Shaw Searle, clk Hotel Carlton, b same.
 Shaw Shirley R, student U of C.
 Shaw Wm H, spinner Ginn & Sons, r cor McGee and Parker.
 Shay Hazel M, student U of C.
 Sheakley Mrs E M, pres Alpine Wood and Supply Co, r Okld.
 Shean Frances, ticket agt S P Co, 2517 Shattuck av, r Okld.
 Shean Lee F (Shean & Taylor), r Okld.
 Shean & Taylor (L F Shean, J L Taylor), cigars 2320 Tel av.
 Shearer Elizabeth L, tchr, b 2739 Webster.
 Sheasby Wm H, pres, r 2246 San Pab av.
 Sheedy Geo W, painter, r 2031 Bkly Way.
 Sheehan Cornelius J, clk Bruce Lbr & Mill Co, r Okld.
 Sheehan Danl J, lab, b 1029 Folger av.
 Sheehan Effie C, student U of C.
 Sheehy Patk J (P J Sheehy Co), r 2901 Emerson.
 Sheehy P J Co (P J Sheehy, A F Burns), plumbers 2005 Emerson.
 Sheen Harold, carp, r 2439 7th.
 Sheffield Alston H, teller Bkly Natl Bank, r 2246 Tel av.
 Shelby Bliss, lawyer, b 2233 Ellsworth.
 Shelby Rev Gee W, r 2273 Ellsworth.
 Shelby Jas C, tmstr, r 1110 Addison.
 Shelby Mattie, tel opr, b 1110 Addison.
 Shelby Walter R, clk, b 1110 Addison.
 Sheld Axel E, tailor, r 2431 McGee av.
 Sheldon Eugene, lab, r e s 4th 1 n of Cordones Creek.
 Sheldon Helen M, cataloguer, b 2642 Bancroft Way.
 Sheldon Hudson F, tchr Bkly High School, r 2004 Woolsey.
 Sheldon Mrs H G, clk U of C, b 2642 Bancroft Way.
 Sheldon Mattie C (wid Logan S), tchr Emerson School, r 2904 Regent.
 Sheline Erik, carp, r 1433 Bristol.
 Sheldard Helen C, r 1242 Bkly Way.
 Shellenberger Estell, b 1528 Milvia.
 Shellenberger Everett, ins agt, b 1528 Milvia.
 Shellenberger Frank G, ins, r 1528 Milvia.
 Shelley Benj F, uplstr, r 1623 Ashby av.
 Shelley Chas N, machr, r 1827 Todd.
 Shelley Frank L, elec, b 1623 Ashby av.
 Shelley Harry F, painter, b 1623 Ashby av.
 Sh-Ilhammer Usual, r 1332 Spruce.
 Shepard Chas H, clk, b 2239 Ward.
 Shepard Edw R, b 1412 Milvia.
 Shepard Gilbert, phys 2210 Russell.
 Shepard Hartley C, student U of C.
 Shepard Julia E, stenogr, b 2230 Ward.
 Shepard Levi L, carp, r 2230 Ward.
 Shepherd Frank L, student U of C.
 Shepherd Harry G, paperhng, b 1321 San Pab av.

Shepherd Jasper M, grocer 2133 Univ a r 2936 Harper.
 Shepherd John S, student U of C.
 Shepherd Virgil I, student U of C.
 Shepherd Walter P, barber A E Fouter, r 1321 San Pab av.
 Shepman Ada B, seams, b 2432 Milvia.
 Sheppard Lucinda S, student U of C.
 Sherburne Earle W, draftsman S E Klefer, b 2400 Durant av.
 Sheridan Howard, carp, r 2913 Harper.
 Sheridan J Frances, reporter, r 1609 Addison.
 Sheridan Philip, r 1510 Harmon.
 Sheridan Thos M, r 1510 Virginia.
 Sheridan Walter H, solr, b 1510 Harmon.
 Sherman Arthur A, express 2142 Shattuck av, r 2037 Parker.
 Sherman Chas E, r 2940 Ellis.
 Sherman Cornelius A, b 2629 Virginia.
 Sherman Elizabeth (wid David), r 18 Addison.
 Sherman Elnora E (wid Geo A), r 15 North.
 Sherman Emily E, student, b 1515 North.
 Sherman Ethel, supt of nurses U of C, 2216 College av.
 Sherman Frank C, elec, r 3009A Ellis.
 Sherman Fred, brklyr, b 1611 Delaware.
 Sherman Geo S, brklyr, r 1611 Delaware.
 Sherman Geo S, painter Wittich & Warner, b 1815 Addison.
 Sherman Grove A, trav agt, b 1515 North.
 Sherman John L, cigars 2519 Shattuck a rms 2527 same.
 Sherman Louis L, r 1314 Bancroft Way.
 Sherman Mrs Mabel, r 1314 Bancroft Way.
 Sherman Robt S, student U of C, r 26 Virginia.
 Sherman Transfer Co, A A Sherman propr, 2142 Shattuck av.
 Sherock Bruno, trav agt, r 2220 Ward.
 Sherow Ellen M (wid Geo), r 2718 Tel a.
 Sherry Annie E (wid Jas), r 1218 Haske.
 Sherry Arthur V, merch, r 2830 Grove.
 Sherwin Albt, student, b 1909 Vine.
 Sherwin Eva, student, b 1909 Vine.
 Sherwin Homer J, student U of C, b 22 Bancroft Way.
 Sherwin Jas W, mining, r 1538 Bonita a.
 Sherwin Mark, mgr, r 1909 Vine.
 Sherwood Arthur L, osteopath 205 Addison bldg, r 2538 Fulton.
 Sherwood Clara A, student U of C.
 Sherwood Mrs Eldora R, osteopath 2 Acheson bldg, r 2538 Fulton.
 Sherwood Eliza (wid Eli), b 2538 Fulton.
 Sherwood Henry W, student U of C.
 Sherwood Marc R, r 2700 Bancroft Way.
 Sherwood Theo F, rancher, r 1434 Grassiazza E, waiter Institution for Deaf and Blind.
 Shihata B, shoemkr 2156 Dwight Way.
 Shick Francis M, station agt, r 1803 Francisco.
 Shick Harry E, student, b 1803 Francisco.
 Shields Bridget (wid Jas), r 2112 Roosevelt av.
 Shields Emma R (wid Daniel H), r 25 Grove.
 Shields Fred R, lawyer, b 2531 Grove.
 Shields Jas R, carp, r 1906 Milvia.
 Shields Jas R Jr, student U of C, b 19 Milvia.
 Shields Robt P Jr, student U of C.
 Shields Wm, tmstr, r 1535 Virginia.
 Shields Wm F, lab, r 1534 Dwight Way.
 Shilling Walter, r 2436 Stuart.
 Shina Geo, farmer, r 2601 College av.

S. H. Sluus

Wholesale and Retail Dealer in

Wood, Coal,

Hay and ...Grain

Poultry Supplies

3858-60-62 GROVE STREET

Oakland, Cal.

ALL ORDERS PROMPTLY FILLED AND DELIVERED

DIEHL'S HAIR STORE

Wig Making and Gents' Toupees a Specialty

TEL. OAKLAND 316 HOME A 4749

Hair Dressing, Cutting, Shampooing
 Manicuring, Facial Massage, etc.

All Kinds of Cosmetics and Perfumes

469 FOURTEENTH STREET

V. H. GRAHAM

Plumbing, Steam and Hot Water Fitting

RECOMMENDATIONS FOR AND REMODELING OF RESIDENCE WORK OUR SPECIALTY

Phones: Merritt 510, Home 81510

569 East Twelfth Street, Oakland

BERKELEY CITY DIRECTORY 1910

1111

INGLE LOUIS C,

nger Roosevelt Hospital, r 2001 Dwight av.
 ngle Mrs Louis C, bkpr Roosevelt Hospital, b 2001 Dwight Way.
 nji Geo O, student U of C.
 n Evelyn (wid Jos H), b 2929 Hille-
 ss av.
 n Ruth W, student U of C.
 ne Jos A, watchman, r 2138 Dwight av.
 ne Wm A, auto repr 2134 Dwight Way.
 ney Alfred L, clk, r 2428 Roosevelt av.
 ney John, student, b 3131 Eton.
 ney Kate, b 3131 Eton.
 ney Levi B, student U of C, r 3131 ton.
 noman Chas R, buyer, r 2427 Ellsworth.
 noman Tessie I (wid Malcolm C), r 2129 Channing Way.
 pp John C, r 3117 Lewiston av.
 pp Stanley S, b 3117 Lewiston av.
 pper Fredk M, student U of C.
 rey Deatolia E, student U of C.
 rk David L, stockman, r 1719 Hearst v.
 rk Olive G, b 1719 Hearst av.
 vely Mabel, tchr School of Arts and Crafts, r 2331 Stuart.
 enkel Christian, r 1925 6th.
 ck Henry C, draftsman, r 3330 Duncan
 ckleby W A, cashr Berkeley Natl Bank.
 da Isaborns, student U of C.
 decraft Byron N, mining, r 3040 College v.
 decraft Eloise, student U of C.
 one Watkin M, bkpr, b e s San Pablo v at County Line.
 okman Clara (wid Wm), 2023 Channing Way.
 okman Esther, artist, b 2023 Channing Way.
 ort Amy, seams, b 2523 Etna.
 ort Fredk C, musician, r 1541 Delaware
 ort Geo, carpetlyr, r 2070 Univ av.
 ort Jas V, student U of C, b 2827 Re-
 gent.
 ort Jessie G (wid John W), r 2827 Regent.
 ort John T, comp, r 2122 Woolsey.
 ort Maxwell N, student U of C.
 ortridge Ota L, painter, r 2109 Essex.
 oup Fred S, moved to Los Altos.
 oup Sarah S, moved to Los Altos.
 owers B F, moved to St Louis, Mo.
 rader Estes P (Winnie & Shrader), b 736 9th.
 rader Lee G, shipper Cal Ink Co, r 1736 9th.
 rader Levi Z, r 1736 9th.
 reve Adeline (wid Benj), r 1627 Felton.
 reve Earl O, elec, r 3046 Tel av.
 reve Fred, r 1627 Felton.
 reve Jas N, clk, r 1837 Cedar.
 reve Milton V, student Bkly Bus Co, b 6128 Dover.
 reve Ruth T, student U of C.
 ride Mrs Alice A, moved to Spokane, Washn.
 ride Margaret, moved to Columbus, Ohio.
 river Antone, inkmkr Cal Ink Co, r 1326 Kains av.
 river Thos J, carp, r 1326 Kains av.
 ront Oliver P, moved to San Jose.
 ront Bros (C A and R A), creamery 2410 Stuart.
 rony Chas A (Shuey Bros), b 2324 Carlton.

Shuey Edna M, nurse, r 2324 Carlton.
 Shuey Herbert S, student U of C.
 Shuey Homer S (M H Shuey & Co), r 2324 Carlton.

SHUEY M H & CO,

(Homer S, Morris H and Wm A Shuey)
 Butter, Eggs, Live and Dressed Poul-
 try, 2075 University av, Phone Bkly 94
 Shuey Morris H (M H Shuey & Co), b 2324 Carlton.
 Shuey Robt A (Shuey Bros), r 2451 Ashby av.
 Shuey Wm A (M H Shuey & Co), r 2512 Russell.
 Shuham Wilton W, elec, b 1525 Walnut.
 Shulte Grove C, mgr Sample Shoe Co, r 3508 Benvenue av.
 Shultz Chas A, ironwkr, r 1824 Derby.
 Shuman John F, lawyer, b 2341 Channing Way.
 Shuman John L (Graff Co), r 2341 Channing Way.
 Shuman Viva M, student U of C.
 Shunck Arthur, civ eng, b 1743 Walnut.
 Shunck John, r 1743 Walnut.
 Shurtleff Charlotte A (wid Saml M), r 2128 Hearst av.
 Shurtleff Roy L, student U of C, b 2128 Hearst av.
 Shwarz Max, moved to Napa.
 Sickels Ellen (wid John), b 2429 Ellsworth.
 Sidall Clarence H, moved to Pacific Grove.
 Sidden Florence, cashr, b 2416 Parker.
 Sidden Ida M, r 2416 Parker.
 Sidden Jessie, clk, b 2416 Parker.
 Sidel Wm, hoseman Hose Co 4, B F D.
 Sidmoor Wm, hostler A L Merritt.
 Sidmore Marville, messr Postal Tel Cable Co.
 Sidmore Norris, r rear 1839 Bkly Way.
 Sidner John, lab, r 2131 Prince.
 Sieber Gottlieb, r 1902 Virginia.
 Siebert Jennie (wid Alex), r 1448 3d.
 Sieburg David, r 1923 Woolsey.
 Siefkes Ruth, student U of C.
 Siegrist John T, marblesetter, r 2320 8th.
 Siegrist Raymond F, draftsman, b 2320 8th.
 Sierra Estate Co, Fredk H Dakin pres, 410 Studio bldg.
 Sifford Pearl G, student U of C.
 Sigg E (Rahmig & Sigg), r 3308 Adeline.
 Sigma Alpha Epsilon Fraternity 2519 Ridge rd.
 Sigma Chi Fraternity 2528 Ridge rd.
 Sigma Nu Fraternity 2610 Durant av.
 Silberstein Chas, salmn, r 2108 Grant.
 Silberstein Eda, chemist Pas Guano & Fertilizer Co, b 2108 Grant.
 Silent Roy A, student U of C.
 Siler Rose (wid Saml), furn rms 2044 Center.
 Sill Carrie, stenogr F A Weck, r Okld.
 Sill Stephen J, pres S J Sill Co (Inc), r 2209 Shattuck av.
SILL S J CO (Inc),
 Stephen J Sill Pres, Geo F Ruble Vice-Pres, Richard P Rickard Sec, Groceries, Hardware, Delicacies, Fruits and Vegetables 2201-2209 Shattuck av, Phone Bkly 66, and 2247 Tel av, Phone Bkly 55.
 Siller Norman, clk, rms 2530 Ellsworth.
 Sills Mrs Victoria S, b 800 Urly av.
 Silsbee Le Roy A, printer, r e s Stannag av 3 n of Marin av.

Bacon Block, Oakland

DEAN LAW & COLLECTION CO., INC.
 WE COLLECT YOUR BILLS
 FINANCIAL RATINGS
 Rooms 303-304-305
 Rooms 911-913
 San Francisco, Cal.

OAKLAND PHONES { HOME 11286

SAN FRANCISCO PHONES { DOUGLAS 641 HOME C2736

BOLK'S LUMBER DIRECTORY OF THE UNITED STATES

A COMPLETE EPITOME OF THE LUMBER TRADE AND KINDRED INTERESTS

Baldwin Building & Investment Co. H. W. BALDWIN, Manager Office Hours 10-12

CONTRACTORS AND BUILDERS--DESIGNERS OF ARTISTIC HOMES
BUILDING LOANS--PLANS FURNISHED AT REASONABLE RATES

Res. Phone Berkeley 2195 Office and Mill, 2610 SHATTUCK AVE., Phone Berkeley 5375

1142

1910 POLK-HUSTED CO.'S



If You Must Move, See That You Move Right
1070 BROADWAY

Silva Andr, driver A Bucher.
Silva Anton, lab, b 931 Folger av.
Silva Antone, lab, r 2816 7th.
Silva Anton, molder Macaulay Foundry Co, r Okld.
Silva Fernando, indrywkr, r 755 Folger av
Silva Frank, carp, b 1744 Addison.
Silva Frank, lab, b n s Washn av 1 w of Santa Fe av.
Silva Frank, lab Renas Warehouse Co, r 1002 Univ av.
Silva Frank J, brkmm, r 1500 5th.
Silva Jackson F, lab, r 900 Folger av.
Silva John, barber 919 Univ av.
Silva Jos, r 2436 8th.
Silva Jos, carp, b 1744 Addison.
Silva Jos E, r 1206 Kains av.
Silva Jos M, r 1616 Felton.
Silva Jos P, lab, r 1206 Kains av.
Silva Katon F, meats 3005 San Pab av, r 900 Folger av.
Silva Manuel, ironwkr, b 904 Bancroft Way.
Silva Manuel, watchman El Dorado Oil Wks, r 743 Addison.
Silva Philomena V (wid Frank), r 1630 Alston Way.
Silva Wm, b 743 Addison.
Silvas Edw C, carp, r 1631 Grant.
Silveira Jos, pressman El Dorado Oil Wks.
Silveira Manuel, emp El Dorado Oil Wks, r 743 Addison.
Silver Albert, student U of C.
Silvera John, barber, r 2412 7th.
Silverfoote Irene, emp Pfister Knitting Co, b 2620 6th.
Silverfoote Jos A, foreman Macaulay Foundry Co, r 2620 6th.
Silveria Antone, lab, r 2429 8th.
Silveria Wm, sawyer Bruce Lbr & Mill Co, b 743 Addison.
Silverra Mrs M V, emp Pfister Knitting Co, r 2412 7th.
Silversheld Mrs Margaret J, r 2214 Tel av
Silverstein Carl, clk G W Austin, r 2108 Grant.
Silverstein Jessie G, trav agt, r 2035 Channing Way.
Silverstein Lawrence E, trav agt, b 2442 Bowditch.
Silvey Vera, student U of C.
Sim Wm E, lab E A Munn Products Co 2110 6th.
Simard Helen K (wid Elzear R), r 2617 Derby.
Simmer Chas, eng E A Munn Product Co, r Okld.
Simmons Elizabeth, b 2860 San Pab av,
Simmons Louis A, contr 1941 Bancroft Way.
Simmons Louis E, carp, b 1941 Bancroft Way.
Simmons Oliver M, r 2215 Oregon.
Simms Mrs Mae E, moved to Pasadena.

Simon Alipe, carp, r 2316 5th.
Simon Anton, r 1530 Alcatraz av.
Simon Eugene, carp, b 2316 5th.
Simon Henry, distiller, b 2316 5th.
Simon Isidore, clk P O (S F), r 308 Shattuck av.
Simon Leon, appr plumber, b 2316 5th.
Simon Martha A (wid Jos), rms 21 Dwight Way.
Simon Morris, student U of C.
Simon Otto H, carp, moved to Sacramento.
Simonds Clarissa, student U of C.
Simonds Chas G, r 3008 King.
Simonds Chas G Jr, carp, b 3008 King.
Simonds Ray, r 1330 Spruce.
Simonds Wilbert A, shoemkr, r Gilmanow cr 8th.
Simons Fredk, painter, r 932 Grayson.
Simons John, expman, rms 2122½ Dwight Way.
Simons Katherine S, grocer 932 Grayson.
Simonsen Volmer, clk, rms 2015 Parke.
Simonsen Caro H, student U of C.
Simonsen Geo M, student U of C.
Simonson Helen A, stenogr, b 2306 Dwight Way.
Simonton Ida N (wid Chas E), r 2306 Dwight Way.
Simonton Wm A, traffic mngr, r 3006 Grove.
Simpson Bert, musician, b 2144 Univ av.
Simpson Mrs Charlotte H, r 2433 6th.

Bay City Well Works

Well Drilling, Boring and Pump Work

Warehouses and Shop

Park Ave. & Horton St., Emeryville

GEO. P. MARCUS, Proprietor

Phone Piedmont 2776

Es. 1046 84th St., OAKLAND

Simpson Clara C (wid David), r 180 Prince.
Simpson Constance, stenogr, b 3053 Shattuck av.
Simpson David V, r 3053 Shattuck av.
Simpson Dessie J, stenogr Am Board Foreign Missions, b 2330 Russell.
Simpson Edwin E, plumber, r 1936 Blake.
Simpson Francis M, mifring eng, b 2330 Russell.
Simpson Frank W, phys 2446 Channing Way.
Simpson Fuel & Feed Co (P F McLaughlin), 2522 Shattuck av.
Simpson Ida G, clk, b 3053 Shattuck av.
Simpson John, bkpr, r 3215 California.
Simpson John L, student U of C.
Simpson Julia, student, b 1934 Parker.
Simpson Julia P (wid David), r 3053 Shattuck av.
Simpson Kirke L, reporter, b 2330 Russell.
Simpson Luther C, carp, b 1808 Prince.

THIS DIRECTORY IS ALWAYS

PRINTED BY THE JOB PRINTING DEPT.

OF THE **TRIBUNE**

LARGEST FINEST PLANT IN OAKLAND
PRIEST LOWE & CO. WORK THE FINEST

Studebaker
 MEANS EVERYTHING IN
 AUTOMOBILES AND VEHICLES
 The Best the World Affords
 TWELFTH AND JACKSON STS. OAKLAND

READ THE
Saturday Evening Post
 EVERY NEWS STAND

MARTIN KNUDSEN & CO.

CEMENT AND CONCRETE WORK

0 RIO VISTA AVE., OAKLAND Phone A 4274 *Buildings, Floors, Sawaalk-*

BERKELEY CITY DIRECTORY 1910

1143

ppson Robt W, student U of C.
ppson Sylvester C, lawyer, r 2330 Rus-
ell.
ps Alice E (wid John F), r 2421 War-
ning.
clair Brevard D, salsn, rms 2261 Shat-
tuck av.
clair Earl J, student U of C, b 2028
Delaware.

clair Jas, phys, r 2028 Delaware.
clair Mrs Mary E, r 2515 Dwight Way.
g Wo, Indry 1931 Bkly Way.

nger Jacob T, tailor C F Ahlberg, r
Okld.
ngletary Mattie S, student U of C.
ngleton Norma H, student U of C.
ngloto Mrs Louisa, b 2429A 9th.

nglock Herbert W, r 1600 Arch.
ngshaimer Edgar, student U of C.
ngson Mrs Maud C, moved to Honolulu.
ngson Ralph C, student U of C.
ngsterna Albt A, emp El Dorado Oil Wks,
r rear 2213 5th.

ngsterna Arthur D, tmstr, b 800 Univ av.
ngsterna Delphine, r 2226½ 10th.
ngsterna Emil A, brkman, r 2234 5th.
ngsterna Philip R, expman 800 Univ av.
ngsters of the Presentation, Jefferson av
nr Addison.

ngtes Chas E, lab, r 1732 Francisco.
ngtes Harold, salsn, Oscar F Sites, b 1426
Oxford.
ngtes Oscar F, r 1426 Oxford.
ngttig Edw J, real est 2127 Univ av, r
1216 Oxford.

TTIG REALTY CO,

Real Estate, Rents, Loans and Insur-
ance 2127 University av, Phone Bkly
107.

ngttmann Penelope, student U of C, b
1548 Le Roy av.
ngttmann Philip E, b 1548 Le Roy av.
ngttmomb Carl T, carp, r 2812 7th.
ngttaale Anna, bkpr D W McLaughlin, b
2311 9th.

ngttaale John, eng, r 2311 9th.
ngttags Chester W, b 2825 Webster.
ngttaife Francis M, r 2318 Tel av.
ngttarin Albt, tailor, b 2926 Lorina.
ngttarin John, tailor A M Pike, r 2926 Lo-
rina.

ngttarin Mrs Onda R, b 1808 Prince.
ngtted Earl A, clk S P Co, r Ala.
ngttkee Alex Y, mech, r 1432 Carlton.
ngttkildmore C Harry, architect, r 1221 Bo-
nita av.

ngttkilling Co The (C T Jones, F V Belvel,
S F Whitaker, G W Skilling), real est
2172 Shattuck av.

ngttkilling Fred W, expman, stand Berry-
man Station, r 2209 Woolsey.
ngttkilling Geo W (The Skilling Co), r 2960
Linden av.

ngttkillman Peter D, bkpr, r 2928 Harper.
ngttkinner Annabell, tchr, b 2332 Haste.
ngttkinner Annie (wid Silas), r 2332 Haste.
ngttkinner David E, r 2400 Piedmont av.
ngttkinner Henry E, student U of C.
ngttkinner John K, student U of C.
ngttkinner Keth, clk, r 1542 Milvia.
ngttkinner Mrs Louise R, b 2400 Piedmont
av.

ngttkinner Mona M, student Bkly Bus Col,
b 2332 Haste.
ngttkinner Nathan, r 2314 Haste.
ngttkinner Ray, salsn, b 2332 Haste.
ngttkruko Otto, carp 2419 9th.

Construction Motors Repairs Fixtures Supplies

Berkeley Electric Company

M. G. YARNELL, Mgr.

Office Residence

2123 CENTER ST. BERKELEY 2919 LORINA ST.
Phone Berkeley 5075

SKYLIGHT RESTAURANT,

A C Hovland Propr, Best of Service,
Popular Prices 2123 Shattuck av, Up-
stairs.

Slack Edith, student U of C.
Slack Luella M, cashr P F McLaughlin,
b 2007 Haste.

Slack Ruth, student U of C.
Slade Any B (wid Thos), b 2213 Russell.

SLADE'S CIGAR-TOBACCO CO (Inc),

Wm S Slade Mngr, Leading Brands of
Cigars and Tobacco, Billiards and Pool
2122 Shattuck av, Phone Bkly 2996.

Slade Wm S, mngr Slade's Cigar-Tobacco
Co (Inc), r 1825 Hearst av.

Slate Fredk, instr U of C, r 2231 College
av.

Slater Clara J (wid Urotes), r 1215 Car-
rison.

Slater Earl A, student U of C, b 2426
Bowditch.

Slater Harry, salsn Archie Mayes, r 1215
Carrison.

Slater Horatio, window trimmer, b 1215
Carrison.

Slater Jonathan L, real est, r 2314 Haste.
Slater John, trav agt, r 1215 Carrison.

Slater Louise M (wid David), r 1335 Shat-
tuck av.

Slater Millie, clk, b 2316½ Bancroft Way.
Slater Wm M, meatctr T H Nevlm, r
Okld.

Slattery Catherine (wid John), b 2311
Spaulding av.

Slaven Fredk W, driver Raspiller Brew-
ing Co, r Okld.

Sleep Fred C, carp, r 3049 Wheeler.
Sleeper Chas, mngr, r 2106 Hearst av.

Sleeper Chas W, autos, b 2106 Hearst av.
Sleeper Geo E, mngr, r 2526 Hilgard av.

Sloan Amy G P, student U of C.
Sloan Lloyd A, student U of C.

Sloan Louise C, tchr Longfellow School,
b 1536 Arch.

Sloan Marlan W, r 1536 Arch.
Sloan Walter A, r 1616 Oxford.

Sloane Jennie M, stenogr, b 3021 Adeline.
Sloane Nettie (wid Robt P), seams, r 3021
Adeline.

Slocumb Lucy P (wid Wm H), r 2221
Bancroft Way.

Slocum Mary, dom 2853 San Pab av.
Slone Wm D, capt Hose Co 6, B F D, r
832 Bancroft Way.

Sloper Roy R, dyer 2438 Bancroft Way,
rms 2304 Tel av.

Slosson Fletcher M, ins agt, b 2640 War-
ring.

Slosson Lucy C, died June 18, '09, age 47.
Slover Rev Jas A, b 3010 Shattuck av.

Slusser Clyde O, shingler, b 2919 New-
bury.

Slusser Curtis G, plasterer, b 3017 Fulton.
Slusser Leroy G, plasterer, r 2919 New-
bury.

P
A
T
E
N
T
S

Trade
Marks
Copy
Rights

Harry C.
Schroeder

415-416

FIRST
NATIONAL
BANK
BUILDING

Tel Oakland 2751
Home A2575

Western Heavy Hardware & Iron Co. Inc. 420-422-424-426 NINTH ST.

C.A. NESBITT, Mgr. Jobbers in Carriage Materials, Hardwood Lumber, Iron and Steel
All Kinds Mill, Machine Shop and Blacksmith Supplies

PHONES OAKLAND 5242
HOME A 4242

Esterly Construction Co., Inc.

CEMENT CONTRACTORS
2136 CENTER STREET BERKELEY, CAL.

PHONE BERKELEY 57

WALKS
FOUNDATIONS
WALLS
STEPS, CURBS

1144

1910 POLK-HUSTED CO.'S



THE WESTERN ELATERITE ROOFING CO.

SOLE MANUFACTURERS OF

ELATERITE ROOFING, ELATERITE DRILL TAP BECKING, ELATERITE RAILROAD CAR ROOFING, "WERCOS" LIQUID CEMENT ROOF COATING, "WERCOS" WATERPROOFING AND ELATERITE PAINTS GENERAL OFFICES AND FACTORY, DENVER, COLO.

A. J. LUPTON, PACIFIC COAST MANAGER

CENTRAL COURT, BACON BLDG., OAKLAND, CAL.

Phones: Oakland 2313, Itene A 2518



Slusser Willis D, plasterer 3017 Fulton.
 Slyter Jos S, plasterer, r 2316 1/2 Bancroft Way.
 Smaai Alvan E, r 2808 Grove.
 Small Alex H, clk, r 2506 College av.
 Small Barrett R, student U of C.
 Small Florence, b 2806 Grove.
 Small Frank P, messr, r 1610 Prince.
 Small Fred F, eng S P Co, r 1462 Shattuck av.
 Small Geo L, civ eng, b 2808 Grove.
 Small John H, acct E A Munn Products Co, r 1765 Walnut.
 Small Patrick, lab, r 2317 Acton.
 Small Myrtle, b 1462 Shattuck av.
 Small Pearl M, tchr, b 1710 Bancroft Way
 Small Saml S, bkpr, r 2806 Grove.
 Small T Jennie (wid John M), b 1710 Bancroft Way.
 Smallbone Jos J, r 2226 Byron.
 Smallwood Claude, tchr Bkly Preparatory School, r 1316 Josephine.
 Smallwood Walter C, student U of C.
 Smidt Wm, tailor, r 801 Alston Way.
 Smiley Mrs Anna M, rms 2320 Bancroft Way.
 Smiley Frank, student, b 2320 Bancroft Way.
 Smiley Marion L, student U of C.
 Smiley Robt A, cementwkr, r 1515 Prince.
 Smiley Walter, student, b 2320 Bancroft Way.
 Smilie Elizabeth C, student U of C.
 Smilie Mary A (wid Robt), r 3037 Tel av.
 Smilie Robt H, real est, r 3037 Tel av.
 Smith, see also Schmitt and Schmitt.
 Smith Adelaide, instr U of C, r 2590 Bancroft Way.
 Smith Adelaide, bkpr, b 2425 4th.
 Smith Adin B, actor, b 2219 Ashby av.
 Smith Albert W, whol grocer, r 1199 Spruce.
 Smith Alfred W, architect, r 2099 Tel av.
 Smith Andr C, watchman, r 1431 Irving.
 Smith Mrs Annie M, r 1624 Harmon.
 Smith Annie T, r 2437 Virginia.
 Smith Arthur B, librarian U of C, r 2702 Virginia.
 Smith Arthur E, mech eng, r 1632 1/2 Felton.
 Smith Arthur E H, druggist, r 1541 Milvia.
 Smith Arthur E M, cashr, b 1874 Fairview.
 Smith Arthur G, master mariner, r 2093 Milvia.
 Smith Augusta H (wid Reuben), r 1628 Oxford.
 Smith A Henry (Smith-Jones Co), r 546 Alcatraz av.
 Smith Byron K, b 2731 Grant.
 Smith Carrie S (wid Langdon P), r 2155 Vine.
 Smith Catherine, b 2425 4th.
 Smith Chas E, clk, b 2314 Russell.
 Smith Chas F, pressman Bkly Gazette Pub Co, r Okld.
 Smith Chas H, packr, r 1727 Stuart.
 Smith Chas H, porter A J Brackett, r Okld.
 Smith Chas M, student U of C.
 Smith Chas O, contr 2221 Ward.
 Smith Christopher, cementwkr, b 1431 Irving.
 Smith Clara, tchr, rms 2325 Dana.
 Smith Clara D, b 2910 Linden av.
 Smith Mrs Clara J, r 1518 Milvia.
 Smith Clarence, student b 1627 Prince.
 Smith Clarence N, student U of C, b 1707 Euclid av.
 Smith Clark, phys 3110 Ellis.

Smith Clark H, student U of C.
 Smith Clayton P, r 2309 Ward.
 Smith C Howard, bkpr, r 2028 Essex.
 Smith C Stowell, forestry dept, r 13 Cedar.
 Smith Mrs C G, delicatessen 2124 Dwight Way.
 Smith Danl, shoemkr 1449 Shattuck av.
 Smith DeLancy C, student U of C, b 30 Wheeler.
 Smith Don E, instr U of C, r 1704 Oxford.
 Smith Douglas T, plumber 2966 Adeline r 1643 Todd.
 Smith Edw F, clk, b 2425 4th.
 Smith Edw J, bkpr, b 1925 Parker.
 Smith Edw K, lawyer, r 1404 Spruce.
 Smith Eleanor M, tchr Emerson School b 2529 Hillegass av.
 Smith Eliza B (wid Jos B), r 1817 7th.
 Smith Elizabeth, b 1632 Delaware.
 Smith Elizabeth D (wid J Howard), 3060 Claremont av.
 Smith Elizabeth H, asst U of C, r 25 Bancroft Way.
 Smith Ella M (wid Edw L), grocer 23 Webster.
 Smith Ellen E (wid Jos), r 1605 Shattuck av.
 Smith Elmer S, b 1627 Prince.
 Smith Emily A, housekpr Heads Colleg r 2538 Channing Way.
 Smith Emma, bkpr, b 2425 4th.
 Smith Emma A (wid Whitman), b 18 Ward.
 Smith Emma L, b 1518 Milvia.
 Smith Ephraim O, b 2400 Durant av.
 Smith Eugene F, student U of C.
 Smith Eva, clk H C Capwell Co, r 224 Grove.
 Smith Evra, stenogr, b 2219 Ashby av.
 Smith Mrs E O, furn rms 2400 Durant av.
 Smith Fauntleroy W, student, b 1541 Milvia.
 Smith Ferd S, r 1624 Harmon.
 Smith Fred M, bkpr, b 3051 Shattuck av.
 Smith F M, bkpr F E Chase.
 Smith Geo A, lab, r 2117 6th.
 Smith Geo D, auditor, r 2746 Fulton.
 Smith Geo D, painter 2125 Dwight Way, r 2208 same.
 Smith Geo D Jr, student U of C, b 220 Dwight Way.
 Smith Geo F, driver, r 2457 Webster.
 Smith Geo H, tel opr, r 1537 Alcatraz av.
 Smith Geo O, agt, r 2628 Etna.
 Smith Geo W, carp, rms 1321 Alcatraz av.
 Smith Gladys M, b 2910 Linden av.
 Smith Grant H, moved to San Rafael.
 Smith Granville W, carp, r 1342 Bkly Wa.
 Smith Gustave A, lab, b 2836 McGee av.
 Smith Gustavus S, real est, r 2229 Derby.
 Smith Guy, student U of C, b 1707 Euclid av.
 Smith Hallett W, r 1825 Ward.
 Smith Harry, clk, b 2158 Blake.
 Smith Harry C, carp, r 2013 Francisco.
 Smith Harry O, trav agt, r 2012 Channing Way.
 Smith Harry P, stevedore, r 1627 Prince.
 Smith Harvey D, painter, r 1421 North Side av.
 Smith Helen L, stenogr, b 2321 Webster.
 Smith Helen P, housekpr, b 1827 Blake.
 Smith Helen W, student U of C.
 Smith Herbert, r 3256 Adeline.
 Smith Herbert S, salmn, r 3200 King.
 Smith Herbert W, secy, r 2531 Dana.
 Smith Howard D, mining eng, b 306 Claremont av.

F. WILLIS SHARPE Gold and Silversmith

487 Fourteenth St., Bet. Broadway and Washington

Phone Oakland 3578

OAKLAND, CAL.

EMERYVILLE HARDWARE and TOOL CO.*Builders' Hardware, Stoves, Kitchen Utensils, Mixed Paints*

posite First National Bank of Emeryville

SAN PABLO AVE. AND 40th ST.

BERKELEY CITY DIRECTORY 1910

1145

ith Howard M, elec, b 3011 Tel av.
 ith H Clay, student, b 3200 King.
 ith Ida F, r 2634 College av.
 ith Ira F, student U of C.
 ith Isaac, master mariner, r 1515 Al-
 atraz av.
 ith Jacob H, prin Bkly Preparatory
 school, rms Dwight Way ne cor Fulton.
 ith Jas, carp, r 1907 Curtis.
 ith Jas F, master mariner, r 1801
 McGee av.
 ith Jas F, plasterer 1806 Derby.
 ith Jas H, carrier, r 1811 Russell.
 ith Jas H, presser Marshall Steel Co,
 Okld.
 ith Jas L, acct, r 3011 Tel av.
 ith Jas M, janitor, r 1643 Todd.
 ith Jas P (McGuire & Smith) and
 grocer 2302 Grant.
 ith Jas R, r w s Monterey av 1 s of
 osen av.
 ith Jas U, draftsman, r 2320 Ward.
 ith Jennie, clk H W Ross, r 2215
 hestnut.
 ith Jennie C (wid Frank A), r 2539
 envenue av.
 ith Rev Jesse, r 1600 Scenic av.
 ith John, cementwkr, rms 2843 Grant.
 ith John L, lab, r 810 Delaware.
 ith Jones Co (A Henry Smith, W
 ade Jones), grocers 2940 Shattuck av.
 ith Jos, harnessmkr, b 1611 Harmon.
 ith Josephine A (wid Eli M), b 1703
 xford.
 ith Juliet M, matron Heads School,
 2538 Channing Way.
 ith Julius H, civil eng, r 1470 Shattuck
 v.
 ith Julius W, lab, r 1622 4th.
 ith J Howard, lawyer, b 2318 Tel av.
 ith J Walter, real est, r 1817 Felton.
 ith Kate, seams, b 1827 Blake.
 ith Laura, student U of C.
 ith Laurence H, student U of C, b
 224 Dana.
 ith Leighton A, solr, r 2731 Grant.
 ith Lewis, carp, r 1737 Allston Way.
 ith Mrs Louise H, tchr Pac Unitarian
 school, b 1809 Euclid av.
 ith Lovett R, clk, r 2309 Howe.
 ith Lycurgus D, lawyer, r 1907 Virginia
 ith Lydia (wid Darwin D), b 2219
 shby av.
 ith L Dec, vice-pres Bkly Coffee Club,
 1907 Virginia.
 ith L Richmond, tchr Bkly High
 school, r 3017 Wheeler.
 ith Mabel R, stenogr, b 1827 Blake.
 ith Magnus L, painter, r 2121 10th.
 ith Margaret B (wid Oliver), b 2533
 ana.
 ith Mrs Martha M, r 1812 Bonita av.
 ith Mary L, student U of C.
 ith Mary M (wid Philip), r 1925 Par-
 er.
 ith Matthew F, watchman, rms 1907
 Univ av.
 ith Maude G (wid Morton A G), r 1703
 Virginia.
 ith Milton F, meatctr, r 1437 Santa Fe
 v.
 ith Milton R, mattressmkr Star Mat-
 ress Co, b 1737 Allston Way.
 ith Minnie M, student U of C.
 ith Morgan C, student, b 2223 Union.
 ith Mortimer F, r 2810 Kelsey.
 ith Morton G, clk, b 2221 Ward.
 ith Myrtle S, tchr, b 1600 Scenic av.

Smith Myron O, photogr, r 1514 Milvia.
 Smith Nellie Z (wid Champ), b 2608 Mil-
 via.
 Smith Nelson, instr U of C, r 2305 Ful-
 ton.
 Smith Nellie W, student U of C.
 Smith Nicholas J, tmstr, r 2425 4th.
 Smith Nicholas J Jr, clk, b 2425 4th.
 Smith Norwood B, acct, r 2535 Eunice.
 Smith Orbie, student, b 1812 Bonita av.
 Smith Ormond R, student U of C, b 2628
 Etna.
 Smith Paul, carp, r 1611 Stuart.
 Smith Robt J, contr 920 Pardee.
 Smith Robt L, clk H C Capwell Co, rms
 1801 McGee av.
 Smith Robt R, treas Contra Costa Constr
 Co, r 2835 Hillegeass av.
 Smith Robt T, student U of C.
 Smith Roderick M, b 1643 Todd.
 Smith Rodney, chauffeur, b 2219 Ashby
 av.
 Smith Mrs Rosie, bakery 3258 Adeline, r
 3256 same.
 Smith Mrs Rowena A, music tchr 2210
 Bancroft Way.
 Smith Roy, clk, b 1812 Bonita av.
 Smith Ruby, b 1812 Bonita av.
 Smith Rudolph, seaman, r 635 Jones.
 Smith R E, instr U of C, r 2513 Bancroft
 Way.
 Smith Saml W, r 2624 College av.
 Smith Selden C, publisher, r 2440 Oregon.
 Smith Sidney V, r 2746 Dwight Way.
 Smith Sterling W, contr, r 2242 Grove.
 Smith Sumner F, editor, r 2314 Haste.
 Smith Susan C, tchr, b 1925 Parker.
 Smith S Leslie, plumber 1910 Univ av.
 Smith Thos B, student U of C.
 Smith Thos O, phys 1874 Fairview.
 Smith Timothy B, r 2435 Virginia.
 Smith T Allen, tchr, r 1531 Edith.
 Smith Una D, student U of C.
 Smith Veggo A, painter, b 2421 10th.
 Smith Viola G, stenogr H D Irwin, r Okld
 Smith Virginia M, stenogr D L Jungck,
 r 2144 Russell.
 Smith Vladimir, mach Byron Jackson
 Iron Wks, r 2438 9th.
 Smith Walter A, student U of C.
 Smith Walter E, elec, b 1874 Fairview.
 Smith Walter J, clk, r 1611 Harmon.
 Smith Walter O, tchr, r 2503 Woolsey.
 Smith Walter S, student U of C, b 3200
 King.
 Smith Walter Z, student U of C.
 Smith Wilbur S, carp, b 2330 Valley.
 Smith Wilfred J, r 3335 California.
 Smith Wm, r 1812 Bonita av.
 Smith Wm, clk Richards & Davenport, r
 1518 Milvia.
 Smith Wm, lab, b s s Contra Costa av n
 of Spruce.
 Smith Wm A, mach Byron Jackson Iron
 Wks, r Okld.
 Smith Wm D, clk, r 1827 Blake.
 Smith Wm E, eng People's Water Co, r
 1630 Cedar.
 Smith Wm E, tmstr Spring Constr Co,
 b n end of Masonic av.
 Smith Wm J, meats 1819 1/2 7th, b 1817
 same.
 Smith Wm L, eng S P Co, r 1624 Woolsey
 Smith Wm R, clk, b 2219 Ashby av.
 Smith Wm W, driver, r rear 1516 Milvia
 Smith W Stuart, r 2538 Dwight Way.
 Smith Zerah, b 2125 Virginia.

**P. N.
 KUSS
 & CO.**



Contractors

Artistic

Decorators

Painters

and Wood

Finishers..



**WALL
 HANGINGS**

x

1235

Broadway

PHONE OAKLAND 4598

ANDREW WHELTON REAL ESTATE
 Loans Negotiated Insurance

Telephone Main 421

SAN LEANDRO, CAL.

1146

1910 POLK-HUSTED CO.'S

Hardware Dealers Don't Sell Shoes
For land's sake consult a land specialist when about to seek a money-making real estate investment.
Holcomb Realty Co., Inc., Investor of Capital
SAN PABLO AVE., AT 17th ST.
Are Reliable Ground Floor SPECIALISTS

SMITH Z P,
Principal Berkeley Business College, r 2161 Shattuck av.
Smithson Andr J, mach, r 2238 California
Smithson Geo A, instr U of C, r 2320A Bancroft Way.
Smitten Howard M, civ eng, r 1629 Josephine.
Smitten Lewis W, carriage painter 2040 Haste, r 2913 Lorina.
Smyth Rev Geo B, asst sec Missionary Society, r 2509 Hearst av.
Smyth Hugh, exp messr, b 2111A Vine.
Smyth Roy M, student U of C.
Smyth Wm H, mech expert, r Fernwald av nr Hillside av.
Smyth Wm H, student U of C, b 2509 Hearst av.
Smythe Eunice, nurse Roosevelt Hospital.
Smythe Thos H, r 1811 Felton.
Snead Sam, student U of C.
Snedigar Geo W, paperhng, r 1910 Francisco.
Snedigar Olie F, lawyer, r 3046 Deakin.
Snedigar Ruth M, cashr A O Donogh, b 1910 Francisco.
Snell Carrie H (wid Geo W), r 2815 Forest av.
Snell Earle, student, b 2034 Durant av.
Snell Henry F, b 2721 Channing Way.
Snell Jas E, ship carp, r 1943A Rose.
Snell Mariadna, tchr Snell Seminary, b 2721 Channing Way.
Snell May C, b 2815 Forest av.
Snell Mildred, student, b 2034 Durant av.
Snell M Joseph, lumberman, b 2034 Durant av.
Snell Sarah H, matron Snell Seminary, r 2791 Channing Way.
Snell Seminary, Mrs Edna Snell Poulson prin, 2127 Channing Way.
Snell Wm H, lumberman, r 2034 Durant av.
Snelling Jas F, bookldr, b 2322 Fulton.
Snelling Reuel, salsn, r 2421 Prince.
Snider, see also Snyder and Schneider.
Snider Lela R (wid Andr), r 2214 Parker.
Snook Chas W, student U of C.
Snook Fredk W, plumber 1439 Hawthorne ter.
Snook John, phys 308 Studio bldg, r 2700 Channing Way.
Snook Wm S, plumber, r 1422 Arch.
Snow Henry J, r 2919 Fulton.
Snow Ida (wid Bert), r 1236 Allston Way.

SNOW JOHN F DYEING & CLEANING WORKS,
E P De Berry Mngr, 2152 Center, Phone Bkly 48. (See front cover.)
Snow Lloyd, clk S J Sill Co, r 1236 Allston Way.
Snow Mrs Margaret D, r 2463 Prince.
Snugg John, lab, r 2425 9th.
Snyder, see also Schneider and Snider.

Snyder Ann M (wid Andr J), r 2860 S Pab av.
Snyder Chas C, student U of C.
Snyder Chris H, eng, r 2713 Forest av.
Snyder Earl B, salsn, r 1705 Jaynes.
Snyder Edwin L, student U of C.
Snyder Katherine, r 2933 Grove.
Snyder Lewis C (Snyder & Werner), 2820 San Pab av.
Snyder Wm F, ins insptr, r 1515 Josephine.
Snyder Wm H, student U of C.
Snyder & Werner (L C Snyder, Chas Werner), real est 3216 Adeline.
Soares Augusto, r 2125 Cedar.
Soares Sylvia, musician, b 2125 Cedar.
Sobey Arthur L, dentist 312 First Nat Bank bldg, r 1539 Arch.
Socker Christian, r 2124 8th.
Socker Christopher W, clk West Bk Lbr Co, b 2124 8th.
Socker Fredk, tmstr West Bkly Lbr Co, 2124 8th.
Socker Geo, janitor Fraternity Hall and cigars 839 Univ av, b 2124 8th.
Socker Minnie E, tel opr Bkly Elec Lightng Co, r 2124 8th.
Soderberg Andr, tailor 2123 Shattuck av r 2435 Grove.
Soderberg Signe E, student U of C.
Soderlund Henry A, carp, r 2934 9th.
Soderlund Peter E, painter, r 2829 10th.
Soderman John, r 2321 8th.
Soderman Lars P, seaman, r 1002 Grantson.
Soderman Paul, lab, r 2118 8th.
Solge Harry F, lino opr Bkly Reporter r 2112 Addison.
Sohlman David, car repr, r 937 Grayson.
Sollinsky Edw R, student U of C, b 22 Durant av.
Sollinsky Elbert, student, b 2215 Durant av.
Sollinsky Frank J, lawyer, r 2215 Durant av.
Sollinsky Frank J Jr, lawyer, b 2215 Durant av.
Solko Stephen J, mach, r 1338 Cornell av.
Solley Floyd S, clk, r 1517 Grant.
Solomoi Robt W, student U of C.
Solomon Louis, cigarmkr, r 1331 Milvia.
Solomon Alfred, instr U of C, r 2420 Atherton.
Solomon Chas, moved to Okld.
Solomon Harry C, student U of C.
Somers Louis A, salsn, r 2330 Webster.
Somerset John C, dentist, r 2965 Piedmont av.
Sommer Eugene, moved to S F.
Sommer Waldemar, r 1443 Josephine.
Sommerlad Chas H, clk, r 2118 Essex.
Sonerud Peter O, mstr mariner, r 16 Tyler.
Songey Arthur H, messr P O, b 26 Grant.
Songey Arthur P, r 2601 Grant.
Songey Ernest E, painter, b 2459 10th.
Songey Sylvester E, painter, b 2439 10th.
Songey Wm F, painter 2439 10th.
Sonnenberg Albert, b 2144 Univ av.
Sonnenberg Henry, marlner, r 3139 Kin.
Sonntag Mrs E, r 1259 Allston Way.
Sonntag Gust A, mach, b 1214 Virginia.
Sonntag Gust A T, seaman, r 1259 Allston Way.
Sooy Danl W, student U of C.
Sorensen Andr, lab, b 2419 Jefferson.

See . . .

GEO. H. VOSE

For . . .

Real Estate Insurance and Notary

620 First National Bank Building

OAKLAND

Phone Oakland 440

Guaranteed 6 months old before bottling

TACOMA BEER

Telephone Oakland 309

ROSENSEN BROS

L and E P), Wholesale and Retail
Dealers 3163-3167 Adeline, Phones Bkly
2, Home A6631.

John Chris, mach, h 2415 Jefferson.

John Edw P (Sorensen Bros), r 2946
Ove.

John Gothard A, draftsman, r 2419
Yerston.

John Hans K, carp, r 2320 6th.

John Hans R, bazaar 2049 Center.

John Harvey L (Sorensen Bros), r
16 Grove.

John Nels, pressman El Dorado Oil
Co.

John Ralph, clk H R Sorensen, b 2049
Center.

John Walter, contr 3219 Ellis.

John Wm C, patternmkr, b 2419 Jef-
ferson.

John Wm F, restaurant 3217 Adeline

John Sydney H, millman, r 2807 Grove.

John Ira, sec Century Mercantile Co,
2230 Durant av.

John Catherine (wid Frank R), r 3009
14 av.

John Wm B, janitor First Natl Bank,
2238 Roosevelt av.

John Jas, r 1208 Virginia.

John Alfred, cook, r 2141 Univ av.

John Mrs Rose, propr The Victoria, r
44 Univ av.

John Louise A, tchr Head's School, b
27 Durant av.

John Marie L, tchr, r 2727 Durant av.

John Edw L, civ eng, b 2330 Durant av.

John Frank, instr U of C, r 2511 Hille-
brand ss av.

John Henry D B, student U of C.

WORTH BERKELEY BANK,

W Naylor, Pres; E B Norton, Vice
Pres; E K Cole, Cashr; Adeline nw cor
Alcatraz av. (See page 837.)

Worth Berkeley Bank bldg, Adeline nw
cor Alcatraz av.

Worth Berkeley Branch Public Library,
Anna B Stedman curator, 3218 Adeline.

Worth Berkeley Christian Church, Wool-
worth cor Tremont.

Worth Berkeley Post Office, 1771 Alca-
traz.

Worth Carrol O, phys 216 Acheson
bldg, r 2610 Grant.

Worth Mason C, insp'r U S customs,
1819 Univ av.

Worth Wm F, oculist, b 2610 Grant.

Worth Benj, janitor, b 1664 Russell.

Worth Zach, janitor, r 1664 Russell.

SOUTHERN PACIFIC CO,

Ticket Office, L B Hambleton Agt, 3266
Adeline; Passenger Depot Shattuck av
at Center; Freight Office, E A Mitch-
ell Agt, Shattuck av nw cor Oregon.

Stilwell Henry O, clk E J M-Kain, r
216 Channing Way.

Stithworth Mrs Mary E, b 2410 Russell.

Suzanne Mrs Annie, notions 906 Bancroft
Way, r 904 same.

Suzanne Emanuel C, meats 1644 Grove, r
1644.

Suzanne Frank C, lab, r 2410 6th.

Suzanne Frank L, barber 904 Bancroft Way

Suzanne John, deckhand S P Co, b 5010
Ellis.

Sward Florence E (wid J D), r 2126A
Blake.

LAYMANCE

REAL ESTATE COMPANY

REAL ESTATE AGENTS AND AUCTIONEERS.

1214-1216 BROADWAY, OAKLAND

Phones, Oak. 328 Home A 3328

Soward Frances E, clk, b 2126A Blake.

Spahr Jacob, r 1630 Carlton.

Spalding G Proctor, acct, r 3006 Grove.

Spalding Volney A, student U of C.

Spangenberg Ferd, clk G W Little, r
Oakld.

Spanger John, fisherman, r 1921 4th.

Spangard J E, r 1830 Carlton.

Spangle Hannah (wid Wm), b 2028 Dela-
ware.

Spangler Glen H, student, r 2235 1/2
Chapel.

Spangler Laura D (wid Emmons R), r
2519 Bancroft Way.

Spangler Lysle E, b 2519 Bancroft Way.

Spangler Martha E (wid John), b 2235 1/2
Chapel.

Sparr Mrs Bessie, clk A J Walker.

Sparrow Carrie J (wid Edw), b 1321
Josephine.

Spasoff Christ, shoemkr 2212 Tel av, r
2232 same.

Spasoff Dimiter, shoemkr Chris Spasoff,
b 2232 Tel av.

Spasoff John, student U of C, b 2232
Tel av.

Spaulding Clarence C, emp, r 1833 Prince

Spaulding Rev Edw L, b 1921 Russell.

Spaulding Fannie L (wid Timothy), b
1921 Russell.

Spaulding Henry T, banker, r 1833 Prince

Spaulding Rachael (wid Asaph A), r 2608
Derby.

Spaulding Ralph, elec, b 2608 Derby.

Spaulding Thos W, bkpr, r 1516 Edith.

Spaulding Willa, student U of C, b 1833
Prince.

Spear Burnham C, student U of C, b 1905
Grove.

Spear Chas H, real est, r 1905 Grove.

Spear Fred S, clk People's Water Co, r
1905 Grove.

Speares Mrs Clara, r 2434 Bancroft Way.

Speares Janet P, tel opr, b 2434 Ban-
croft Way.

Spears John B, carp, r 2148 Sacramento.

Spears John W, boarding 2536 Bancroft
Way.

Spechiger Anna, janitor Institution for
Deaf and Blind.

Spector John, moved to S F.

Speed Buckner, civ eng, r 2425 Hearst av

Speed Abraham C, b 2119 Essex.

Speed Mrs Isabel, r 2119 Essex.

Speed John, clk, b 1417 Fairview.

Speed May E, clk, b 2149 Oregon.

Speed Robt, r 2149 Oregon.

Speed Wm H, clk M S Congdon, r 2149
Oregon.

Speh Anna (wid Chas), b 2223 Woodsev.

Speh Herman A, elec, r 2223 Woodsev.

Speir Oswald, r 2731 Dwight Way.

Spellmeyer Verona M, student U of C.

Spence Frances (wid Edw), b 2434 Roose-
velt av.

Spence Fredk A, solr, r 1036 Addison.

Spence Heald, trav aat, b 2614 Hilgard
av.



E. M. WINEGAR, PROPRIETOR

Ye Wayfarer's Inn

COZY - - - HOME LIKE - - - SELECT - - - GOOD SERVICE AND ATTENTION
BATH TREATMENT - - - CLEAN AIRY ROOMS
TELEPHONE NEARBY 3341

CARE
HAIR
MEALS AT ALL HOURS
FURNISHED ROOMS

REYNTIENS & MEERTENS

Acetylithe Welding Machines, Acetylithe Generators
Acetylithe Portable Lamps, Acetylithe Out Door Illuminating Plants
2313 WEBSTER STREET ALAMEDA

1148

1910 POLK-HUSTED CO.'S

STANDARD GAS ENGINE CO.

MARINE, STATIONARY, PUMPING
and HOISTING ENGINES Etc

Pennison and King Sts. East Oakland

A: 231 Ave. Station Phone Merritt 140

Spence Jennie, cook, r 2441 McKinley av.
Spence Robt W, mngr, r 1627 Todd.
Spencer Annie, tel opr, b 2505 Dwight Way.
Spencer Arthur E, student U of C.
Spencer Dahlia, tchr, b 1737 Channing Way.
Spencer Doris C, student U of C.
Spencer Forest E, student U of C.
Spencer Geo, clk W W Gann, r Okld.
Spencer Geo, mechanician U of C, r 3109 Benvenue av.
Spencer Henry, ballplayer, b 2505 Dwight Way.
Spencer Herbert, reporter Bkly Gazette Pub Co, r Okld.
Spencer John, contr 2705 Dwight Way.
Spencer Laura A (wid Sheldon), b 2003 Milvia.
Spencer Madge E, student U of C.
Spencer M Alta, asst T E Moore, r Okld.
Spencer Masten L, Indrywkr, r 1427 Bristol.
Spencer Meredith, colr, rms 2225 Chapel.
Spencer Walter C, student U of C, b 2233 Atherton.
Spencer Rev Wm C, r 2314 Parker.
Spencer Wm F, r 1737 Channing Way.
Spender Walter, clk Salzberger & Jacobs, r 2522 Bancroft Way.
Spender Walter, student Ekly Bus Col, b 1922 Oxford.
Spenger Frank, fisherman, b 1921 4th.
Spenger Herman, Umstr Bruce Lbr & Mill Co, b 852 Univ av.
Spenger John E, fisherman, r 1921 4th.
Spierbeck Geo E, student U of C.
Spiero Schuyler C, dept mngr, r 1191 Oxford.
Sperry Austin, r 2830 Derby.
Sperry Austin W, student U of C, b 2328 Webster.
Sperry Mrs Imogen L, r 2520 Bancroft Way.
Sperry Jas C, oil expert, r 2632 Warring.
Sperry Katherine M (wid Austin B), r 2328 Webster.
Sperry Chas E, prop Berkeley Plumbing Co, r 925 46th.
Spelbiger Anna, janitor Institution for Deaf and Blind.
Spiegelmyer Saml H, grocer 2514 Tel av.
Spilker Thos C, prop The Berkshire Apts, r 2304 Tel av.
Spilman Wm H, Insptr, r 2905 Ellis.
Spinks Chas H, mining eng, r 2912 Benvenue av.
Spitler Edson B, contr 2951 California.
Spitzer Max J, painter, r 1307 Harmon.
Spofford Eldon, clk H C Capwell Co, rms 2115 Durant av.
Spofford Jas W, student U of C, b 2115B Durant av.
Spofford Wallace B, dentist, r 2115 Durant av.
Spohler Jacob P, lab S F Chem Co, r Okld.
Spohn John H, r 2847 Prince.

Spooner Chas W, carrier P O, r 2 Grant.
Spooner Sarah M (wid Geo), b 1321 Jo phine.
Spoadie Argilla, lab, r w s 6th 1 n Harrison.
Spowart John B, elec, r 1324 Oxford.
Spowart Robt M, molder Macaulay Fnd Co, r Okld.
Sprague Bessie, librarian U of C, b 2 Cedar.
Sprague Chas W, r 2328 7th.
Sprague Edith, student U of C, b 2 Cedar.
Sprague Harold B, clk, b 2328 7th.
Sprankle Lenna G, clk, r 2081 Emers.
Spreckles Henry, gardener, b 2860 S Pablo av.
Sprigg Mrs M S, tchr, rms 2320 Bancroft Way.

SPRING CONSTRUCTION CO.

John H Spring, Pres; Wm S Watson Sec; Wm G Appleton, Mngr; General Contractors 304 First National Bldg.
Spring John H, pres Spring Constructi Co, r Okld.
Spring Martha A, died Sept 29, '09, a 64.
Springer Fred F, elec eng, r 1810 Boni av.
Springer Mrs Mary W, printer, r 32 Boise.
Springer Saml O, moved to Okld.
Springer Thos M, printer, b 3217 Boise.
Sprinkel Catherine E (wid Wm H), 2137 Prince.
Sprinkel Hamilton D, mngr, r 2137 Prince.
Sproule Robt G, student U of C.
Sproule Mrs H R, r 2461 Warring.
Spurrill Mrs Annie E, r 2312 Channing Way.
Spuller Helen, b 3345A Grove.
Spuller Louis J, grocer 3347 Grove, 3345A same.
Spus Argel, lab, r 1120 4th.
Squier J Jas, sec, r 2454 Ashby av.
Squires Chas C, asst signal supervisor, 1418 North Side av.
Squires Edwin J, contr, r 2117 Rose.

SQUIRES HARRY J.

Assessor City Hall, r 1226 Shattuck av.
Squires Herbert B, elec, r 1733 Hearst av.
Squires John, b 2001 Channing Way.
Squires Lilla, student, b 2001 Channing Way.
Squires Wm E, cashr, r 1605 Arch.
Staats Redmond C, lawyer 418 First Nat Bank bldg, r 2927 Harper.
Stack Frank L, student U of C.
Stackhouse Geo, foreman Pac Spring Be Co, r 811 Allston Way.
Stackhouse Jas A, wirewkr Pac Spring Bed Co, b Okld.
Stacy Chas, r 3119 Eton av.
Stadtfeld Caroline A (wid Wm C), telle Bkly Natl Bank, r 2906 Benvenue av.
Stadtfeld Wm C, died Apr 10, '09, age 53.
Stadtmuller Ellen S, instr U of C, r 262 Hearst av.
Stadtmuller Lillian, student U of C, 1 2627 Hearst av.
Staeble Walter, r 2712 Russell.
Stafford Adelaide E, student U of C.
Stafford Mary T, student U of C.
Stafford M Leigh, student U of C.

Phone ALAMEDA 361

WHITE CROSS HOSPITAL

2260 SANTA CLARA AVENUE, NEAR OAK ST., ALAMEDA, CAL.

MODERN OPERATING ROOMS

GRADUATE NURSES

SUNNY ROOMS

MEDICAL, SURGICAL AND OBSTETRICAL CASES

We Deliver in Oakland

J. LEWIN, Manager

Phone Home B 1414

ALAMEDA TEA AND COFFEE CO.

2319 SANTA CLARA AVENUE

We give One Year's Subscriptions to any \$1.00 Magazines Free

Use our Superior Grade of Products and take advantage of our Premium Offer

fford Russell H. student U of C.
ger Henry W, instr U of C, rms 1700
ard.
gnaro Arthur, lab Sunlit Fruit Co, r
235 8th.
gnaro Louis, gardener, r 2235 8th.
hl Arthur B. surveyor C L Huggins,
2315 Channing Way.
hl Fred, plumber Geo Stoddard.
hl John F, plumber, r 1731 Bkly Way.
hl Leslie W, student U of C.
hl Mrs Margaret, b 1731 Bkly Way.
lrs Walter L, student U of C, b 2432
Derby.
ley Jas D, lab, r 1549 Oregon.
ly Chester J, student U of C.
umm Fredk, meatr, r 800 Addison.
mper Ryley, mach, r 2454 Derby.
mper Wm R, mechanician, r 2454
Derby.

CANDARD SOAP CO THE,

Mfrs of Toilet and Laundry Soaps.
Also Standard Condensed and Chip
Soaps for Steam Laundries, B J Wil-
liams Mngr, Addison cor 3d.
anden Ethel H, bkpr Mercer Hodgson
improvement Co, r Okld.
andish Elaine M, student U of C.
andish Emily, b 1415 Grove.
anford Dorothy E, clk, b 1807 Shattuck
av.
anford Elizabeth A, real est and notary
2360 Shattuck av, r 2137 Bkly Way.
anford Eugenia B (wid Myron), r 1807
Shattuck av.
anford Gladys C, clk, b 1807 Shattuck
av.
anford Helen M, clk, b 1807 Shattuck
av.
anford T F, instr U of C, r Faculty
Club.
angenberger Aug J, trav agt, r 2224 7th.
aniels Wm H, broker, r 1800 California.
aniels Wm H Jr, elec, b 1800 California.
anley Ambrose, lab, r 2528 Grove.
anley Emily (wid Ambrose), b 2528
Grove.
anley Evelyn, nurse Roosevelt Hos-
pital, b 2001 Dwight Way.
anley Fredk P, r 2835 Grove.
anley Owen G, eng, r 2307 Prince.
anley Richd L, ironwkr, r 1915 Stuart.
anley Robt E, r 2113 Prince.
anley Roy C, student U of C.
annard A C, b 2433 Warring.
anton Chas S, journalist, r 2616 College
av.
anton Edw C, instr U of C, r 2512 Re-
gent.
anton Fredk P, barber, r 1114 4th.
anton Marjorie W, student U of C.
anton Wm B, carp, r 2611 McGea av.
anton Wolcott P, student U of C, b
2610 College av.
tapes Charron M, student U of C.
tapes Jas H, carp, r 2343 Roosevelt av.
tapes Melissa (wid Jas T), r 2734 Mil-
via.
tapes Thos H, carp, b 2734 Milvia.
tappleton David (Lane, Stapleton & Co),
r 2644 Fulton.
tappleton Frank, ticket agt, r 1525 Alea-
traz av.
tappleton Martha A (wid Wm), b 2644
Fulton.
tar Mattress Co (C W Keiver, J H
Peters, J W Woods), 1122 Univ av.
tark Herman, longshoreman, r 1456 6th.

**COOLEY, LANGWORTHY
& MCCARTHY**
REAL ESTATE - - INSURANCE
2140 CENTER ST. BERKELEY
PHONE BERKELEY 4917

Stark Mrs J, rms 1800 Alcatraz av.
Stark Ruth A, student U of C.
Starke Eric A, chemist, r 2655 Dwight
Way.
Starkweather Frank L, student Bkly Bus
Col, b 1601 Oxford.
Starkweather Geo A, civ eng, r 1601 Ox-
ford.
Starkweather Lynn, painter, r 2422 Grant.
Starr Clarence M, carp, b 2422 McKinley
av.
Starr Fred W, agt, r 2422 McKinley av.
Starr Lois L, b 2422 McKinley av.
Starr Monroe H, mnfrs agt, r 2626 College
av.
Stavropoulos Kiyiages, restaurant 2011
Shattuck av, rms Terminus Hotel.
Stay Cora, b 1706 Walnut.
Stead Margaret S, b 1815 Prince.
Stead Martha B, Ladies' tailor, b 1815
Prince.
Stead Thos, r 1815 Prince.
Stead Thos, acct, r 1809 Stuart.
Stearns Antoinette (wid Gratus D), r 2115
Hearst av.
Stearns Gratus B, b 2115 Hearst av.
Stearns Harry B, mach, r 2219 Russell.
Stearns Isabel A, telr, b 2115 Hearst av.
Stearns John B, mngr Fisk Teachers'
Agency, r 2135 Cedar.
Stearns Victor J, phys, b 3223 Ellis.
Stebbins Cyril A, student U of C.
Stebbins Edith L (wid Alfred), r 1633
Arch.
Stebbins Emmons B, student U of C.
Stek Anna H (wid Paul), b 2730 Stuart.
Stedman Anna B, curator South Bkly
Branch Pub Library, b 1519 Fairvi-w.
Stedman Percival, r 1519 Fairvi-w.
Steed Geo V, pres Ramona Candy Co, 1
S F.
Steedman Geo J, carp U of C, b 2128 Blake
Steedman Peter, carp, r 2128 Blake.
Steedman Robt, r 2217 Parker.
Steed Edw L, student U of C, b 1746 Mil-
via.
Steel Evelyn A, student U of C.
Steel Francis R, student U of C.
Steel Frank, r 1746 Milvia.
Steel Frank, elec, b 2917 Bkly Way.
Steel Geo G, student U of C.
Steel Marshall, mngr Marshall Steel Co, 1
2486 Shattuck av.
STEEL MARSHALL CO.
Marshall Steel Mngr, Tautos and Dry
Cleaners 2126 Center, Phone Bkly 174.
Steel Oscar, student, b 1746 Milvia.
Steel Thos, acct, r 2926 Wheeler.
Steel Walter F, student Bkly Bus Col,
b 1746 Milvia.
Steele Chas F, police, r 1828 Felton.
Steele Effa M, student U of C.
Steele Elmo B, clk, b 2218 Grove.
Steele Henry W, died Aug 7, '09, age 70.
Steele John A, elec, r 1918 Bkly Way.
Steele Margaret A (wid Henry W), r 1533
Julia.

TELEPHONES { OAKLAND 2344
HOME A 4821

Strable Manufacturing Co.

FIRST STREET, NEAR CLAY, OAKLAND

MANUFACTURERS
Hardwood Flooring
and Lumber

AMERICAN AND FOREIGN
PATENTS
 812-814 CALL BUILDING

Trade Marks and Copyright
FRANK P. MEDIN
 ATTORNEY-AT-LAW
 Corner Market and Third Streets

1150

1910 POLK-HUSTED CO.'S



HUMPHREY AUTOMATIC GAS HEATER
 WATER
1313 BROADWAY J. E. MIRANDA OPP. POSTOFFICE
 PHONES: OAKLAND 678, HOME A3481 **KEEPS YOU IN HOT WATER**

Steele Milton M. barber Brasfield Bros. r 1533 Julia.
 Steele Wm P. messr. r 1916 6th.
 Steele Wm W. insptr. r 2218 Grove.
 Steele Wm W Jr. clk. b 2218 Grove.
 Steen C Emil, mach. r 1140 Bancroft Way
 Steen Danl M. died May 24, '09, age 49.
 Steen Harriet F (wid Daniel), r 2824 Webster.
 Steen Mrs Leila, student Bkly Bus Col. b 2428 Grove.
 Steere Edw, student. b 2225 Dwight Way.
 Steevens John R (J L Rankin & Co), r Okld.
 Steeves Oliver W. tallyman. r 1525 Spring.
 Stefos Steven, fruits 827 Univ av.
 Stelger Harry L. farmer. r 2816 Grove.
 Steilberg Walter T. student U of C.
 Stein Geo, foreman Mercer Hodgson Improvement Co. r 1212 San Pablo av.
 Stein Geo H. lab. r 1212 San Pablo av.
 Stein Irma F. student U of C.
 Stein Louis L. meats 2110 Vine, r 1423 Walnut.
 Steindorff Ellen E. student U of C.
 Steindorff Kurt, student. b 2422 Stuart.
 Steindorff Paul, music tchr 2422 Stuart.
 Steiner Antone, gardener Institution for Deaf and Blind, r 933 Murray.
 Steiner Arthur F. meats, r 2736 Princee.
 Steiner Jos, gardener. rms 2819 Forest av.
 Steiner Katherine, clk. rms 2118 Bancroft Way.
 Steinhoff Harry E. carp. r 2043 Francisco.
 Steilmetz Herman F. janitor. r e s Curtis 5 n of Cordonices Crk.
 Steltz Annie, clk. b 1620 Josephine.
 Steltz Lena, b 1620 Josephine.
 Steltz Theo H. typewriter repr. r 1620 Josephine.
 Stelzner Lew O. student U of C.
 Stemm Martha O. student U of C.
 Stemmie John W. student U of C.
 Stenroos Wm. r rear 2424 10th.
 Stephani Edw L. painter. r 2933 Grove.
 Stephen Ernest J. clk. r 1637 Addison.
 Stephens, see also Stevens.
 Stephens Frank D. student U of C.
 Stephens H M. instr U of C. r Faculty Club.
 Stephens Jas F. insptr. r 1648 Russell.
 Stephens Jos. carp. r 1611 Grant.
 Stephens Myrtle V. student U of C. b 1611 Grant.
 Stephens Perloyd H. trav agt. b 2821 Cherry.
 Stephens Stewart D. dyer 2579 Shattuck av. r 1811 Blake.
 Stephenson, see also Stevenson.
 Stephenson Edw R. student U of C.
 Stephenson Mrs Florence A. r 2240 Grove.
 Stephenson Jas M. student U of C.
 Stephenson John M. student U of C.
 Stephenson Thos J. farmer. r 2240 Grove.
 Stephenson Wm P. student U of C.

Stern. see also Stearns.
 Stern Chas. ladies' furn goods Shattuck av cor Bancroft Way. r S F.
 Stern Elizabeth E (wid Edw), r 2237 Cotton.
 Stern Helen A. tchr. b 2604 Grove.
 Stern Henry A. student U of C.
 Stern Herman I. salmn F M May & Co 2604 Grove.
 Stern Lester, student U of C.
 Stern Max W. asst. b 2604 Grove.
 Stern Olga, stenogr. b 2604 Grove.
 Sternock John. lab. r e s Stannage av s of Dartmouth.
 Sterne Elizabeth M (wid Jos A), r 3 Benvenue av.
 Sterne Katherine F. tchr Franklin School b 3027 Benvenue av.
 Sterne Mary E. tchr Columbus School b 3027 Benvenue av.
 Sterne Stanley R. student U of C. b 3 Benvenue av.
 Sterner Raymond, tel opr. b 2122 Bond.
 Stetson Meriam, student U of C.
 Stetter Geo E. painter. r 1641 Francis.
 Steve Chas F. carp. r 2001 Emerson.
 Steven Wm M. painter. 1524 Milvia.
 Stevens, see also Stephens.
 Stevens Arthur J. bkpr. r 1639 Stannan av.
 Stevens A Chesley. r 2314 Haste.
 Stevens Christina (wid John), r 2127 5th.
 Stevens Edwin T. bkpr. b 2127 5th.
 Stevens E Claude. carp. r 2426 Grant.
 Stevens Frank C. stenogr U of C. r 23 McGee av.
 Stevens Harriet A. rms 2008 Parker.
 Stevens Harris. r e s Nielsen 2 n of Cordonices creek.
 Stevens Jerome E. student U of C. b 25 Le Conte av.
 Stevens J. janitor U of C. r 1611 Grant.
 Stevens Mabel, stenogr. b 2127 5th.
 Stevens Martin L. oiler. b 2127 5th.
 Stevens Mary A. died June 27, '09, age 18.
 Stevens Mrs Mary W. propr Lafayette Apts. r 2314 Haste.
 Stevenson, see also Stephenson.
 Stevenson Andr. bkpr. rms 2105 Vine.
 Stevenson Belle, stenogr. b 1628 Woolsey.
 Stevenson Edw A. r 2412 Milvia.
 Stevenson Elizabeth C (wid John), r 16 Woolsey.
 Stevenson Harry L. meatctr Hogan Lillie, r 2102 Ashby av.
 Stevenson Miles G. upholstr. r 2135 Oregon.
 Stevenson R Elmer. tchr. b 1628 Woolsey.
 Stevenson Ray N. salmn. b 2414 Parker.
 Stevenson Thos. clk. b 2916 Lorina.
 Stevenson Thos. b 1829 Princee.
 Stevenson Thos D. r 1829 Princee.
 Stevenson Thos E. lab. r 2916 Lorina.
 Stevenson Walter D. b 1628 Woolsey.
 Stevenson Wm C. printer Bkly Gazette Pub Co. r Okld.
 Steward Guy R. chemist. b 2404 Ellsworth.
 Steward Robt A. trav agt. r 2541 Fulton.
 Stewart, see also Stuart.
 Stewart Alice. b 1538 Arch.
 Stewart Alva, lab. b Evelyn av se cor Marin av.
 Stewart Arthur C. student U of C. b 24 Piedmont av.
 Stewart A Eugene. contr 3040 Tremont.
 Stewart Berthold C. clk Congdon Grocery Co. r Okld.
 Stewart Chas. clk. b 2940 Ellis.
 Stewart Chauncey. watchman Bruce L & Mill Co. r 1257 Francisco.

POLK'S LUMBER DIRECTORY OF THE UNITED STATES
 A COMPLETE EPITOME OF THE LUMBER
 :: : TRADE AND KINDRED INTERESTS :: :

PHOENIX FLOUR

THE WHITEST
THE BEST
ASK YOUR GROCER



If You Must Move, See That You Move Right
1070 BROADWAY

Stewart Clara C (wid John), b 2152 Ward.
Stewart Clarence R, mach, b 919 Bristol.
Stewart Edw J, b 2214 Atherton.
Stewart Florence (wid Jas S), b 2324 Carlton.
Stewart Fred L, lawyer, r 2819 Forest av.
Stewart Fredk R, carp, r 1432 Aliston Way.
Stewart Geo C, carp, r 2010 Univ av.
Stewart Geo L, lawyer, r 3136 Ellis.
Stewart Gordon, student U of C.
Stewart Helen A, r 1538 Arch.
Stewart Horatio N, bksmith, r 1048 Murray.
Stewart Jas C, carp, r 1913 Francisco.
Stewart Jas D, carp, r 1149 Virginia.
Stewart Jas W, b 2600 Ridge rd.
Stewart Jas W Jr, student U of C, b 2600 Ridge rd.
Stewart Jane (wid Saml), b 1431 Oxford.
Stewart Jeanette, student U of C, b 2505 College av.
Stewart John F, carp, r 2330 Valley.
Stewart John L, builder, r 3136 Ellis.
Stewart John N, b 2328 Oregon.
Stewart Josephine, b 1538 Arch.
Stewart Kathryn F, student U of C, b 2505 College av.
Stewart Leroy, b 1048 Murray.
Stewart Lillian K, student Bkly Bus Col, b 2010 Univ av.
Stewart Marie J, student U of C.
Stewart Mary, b 2727 Elmwood av.
Stewart Mrs Mary E, r 2119 Parker.
Stewart Miller M, solr, r 2328 Oregon.
Stewart Muriel G, student U of C.
Stewart M C, lineman Bkly Lighting Co, rms 2044 Univ av.
Stewart Paul L, carrier P O, r 1257 Francisco.
Stewart Robt, r 2445 Channing Way.
Stewart Robt R, driver E C Souza, b 2127 Spaulding av.
Stewart Thos D, student U of C.
Stewart Thos W, ins agt, r 2119 Parker.
Stewart Wm A, tanner, r 919 Bristol.
Stewart Mrs Winifred, rms 2925 Fulton.
Stickler Edna, dressmkr Glen av nw cor Eunice, b same.
Stiegeler Albertina (wid Johann), r 1617 McGee av.
Stiegeler Aug F, tailor, r 1607 Josephine.
Stiegeler Hattie L, seams, b 1617 McGee av.

Stiegeler Otto C, tailor S F, r 1612 Virginia.
Stieglitz Chas F, lab, r Washn av sw cor Cornell av.
Stiers Alice, b 1603 Prince.
Stiles Mrs Angie B, b 1529 Walnut.
Stiles Clarence, architect, r 2220 Dwight Way.
Stiles Hall, Aliston Waw nw cor Dana.
Stiles Robt R, salmn, r 1819 9th.
Stillman Chas, r 2706 Benvenue av.
Stillman Howard, mech eng, r 2130 Piedmont av.
Stimpson Frank, architect, b 1809 Euclid av.
Stimson Mrs E M, r 2245 College av.
Stimson John F, architect, r 2245 College av.
Stinehoff Henry E, carp, r 2043 Francisco.
Stinnessen Elba, nurse Roosevelt Hospital, b 2001 Dwight Way.
Stinson Eleanor D, nurse 2180 Bruce.
Stinson Wm P, master mariner, r 2742 Elmwood av.
Still J Warren, phys 206 Bkly Natl Bank bldg, r 2411 Bowditch.
Stjelmberg Axtel, died Aug 18, 09, age 32.
Stoek Geo L, emp El Dorado Oil Wks, r 2115 5th.
Stoek Lester H, student U of C.
Stoek Victor O, contr Bruce sw cor Addison.
Stocker Harry E, student U of C.
Stoekird Edwin W, r 2115 Carlton.
Stocks Jas, plumber, b 2921 Newbury.
Stoekton Clair, phys 1839 Harmon.
Stoekton Mary I, tchr, b 2617 Le Conte av.
Stoekton Mary J (wid Elias), r 2617 Le Conte av.
Stoddard Alex C, student U of C.
Stoddard Ella L, died Dec 17, 09, age 67.
Stoddard Elsie M, student U of C.
Stoddard Ethel M, b 1710 Grant.
Stoddard Eugene W, tchr, r 1710 Grant.
Stoddard Geo, plumber 2111 Univ av, r 1605 Hearst av.
Stoddard Ivy, bkpr Lund & Moreh Co, b 1605 Hearst av.
Stoddard Roy L, r 1605 Hearst av.
Stoddard Walter E, student U of C, b 1710 Grant.
Stoddard Peter D, clk, r 3001 Tel av.
Stoker Geo E, lawyer, r 2733 Alcatraz av.
Stokes Chas H, clk S J Sill Co, r 1810 Blake.
Stokes Chas M, student U of C, b 2120 Grant.
Stokes Frank E, student U of C.
Stokes Neva, clk A J Walker, b 2126 Hearst av.
Stoll Fred S, student Bkly Bus Col, b 2233 Derby.
Stone Alfred H, agt, r 1938 Channing Way.
Stone Alan E, student U of C, b 1938 Channing Way.
Stone Anna, nurse 1520 Hawthorne ter.
Stone Mrs A Magruder, b 2423 Dana.
Stone Chas J, stenogr, rms 2161 Shattuck av.
Stone Charlotte, stenogr, b 1425 Blackstone.
Stone Elvin P, contr 3212 Carrison.
Stone Eva, b 2929 Hillcass av.
Stone Eva M (wid Martin B), tchr Bkly High School, r 2229 Hillcass av.
Stone Frank E, r 2719 Webster.
Stone Hannah (wid John F), r 1425 Blackstone.



Wm. DeCoursey's Sweeping Compound
Cleans and Brightens Carpets and Linoleum
Disease Germs
Death to Fleas, Moths and
Beware of Fakes and Imitations

Manufactured By
Wm. DeCoursey & Co.
1611 Brush St.
Oakland, Cal.
Telephone Oakland 6009
718 Golden Gate Avenue
San Francisco, Cal.
Telephone Franklin 4970

OAKLAND TRIBUNE BOTH PHONES
EVERY EVENING = SUNDAY MORNING
Reaches 50,000 Homes Every Day 6th and Franklin St.

FLAGS AND BURGEEES WHITE-WALLACE CO. INCORPORATED
P.O. Box 194 Oakland 194 Home A4194 1252 Webster



ALAMEDA RUG WORKS

RUGS MADE FROM OLD CARPETS

Carpets taken up, cleaned and relaid

2006 EVERETT STREET

Phone Alameda 39

ALAMEDA

1152

1910 POLK-HUSTED CO.'S

Oakland Conservatory of Music

DIRECTOR
Adolf Gregorff

The largest
and most
thoroughly
equipped
School of
Genuine
Musical
Instruction on the Pacific Coast.

203-05 TWELFTH ST., Corner Jackson
Sunset Oak. 4922—Home A2922

Stone Hubert B, b 2727 Elmwood av.
Stone Idella (wid L D), b 1636 Euclid av.
Stone John L, bank teller, r 1517 Josephine.
Stone Leonard H, student U of C.
Stone Marian, tchr, b 1529 Hawthorne ter
Stone Marion P, r 1529 Hawthorne ter.
Stone Oscar F, printer, b 1425 Blackstone.
Stone Seymour W (Stone & Lambert), r 1212 Haskell.
Stone Wm H, bksmith, r 2836 7th.
Stone & Lambert (S W Stone, H A Lambert), contrs 3026 Shattuck av.
Stoner Jos J, r 2424 Virginia.
Stoner Reginald C, student U of C.
Stonesifer Rowena M (wid Clarence), r 2446 Prospect.
Stoops David H, foreman Students' Ex & D Co, r 1815 Bkly Way
Stoppini Mrs Evelyn H, b 1809 Euclid av.
Stora Matthew I, r 2015 Hearst av.
Stork Mary J (wid Chas L), grocer 926 Channing Way.
Storer Tracy I, student U of C.
Storie Catherine G (wid Frank), r 3009 Tel av.
Storm Benj F, meatctr I R Storm, r 2222 Parker.
Storm Bennet F, mnstr, b 2222 Parker.
Storm Irwin R, meats 2520 Shattuck av, r 1801 Blake.
Stormfield Jos F, r 1805 Ward.
Storra I C, b 2015 Hearst av.
Storra Linder A, clk, b 2015 Hearst av.
Storra Matt, r 2015 Hearst av.
Storror Edw, phys, b 2823 Woolsey.
Storror Leonard W, r 2823 Woolsey.
Stott Clarissa D, b 2841 Forest av.
Stott Jos E, b 2841 Forest av.
Stott Rachel J (wid Jos W), r 2841 Forest av.
Stouder Ella G (wid Saml), r 2301 Stuart.
Stouder Laura G, b 2301 Stuart.
Stoughton Jerome W, salsn, r 1905 Henry
Stout Eleanor, tchr, b 2416 1/2 Durant av.
Stout Forrest C, salsn, b 2016 Delaware.
Stout Geo H, prin Ocean View School, r 1420 Oxford.
Stout Harriet M, tchr Washington School, b 2416 1/2 Durant av.
Stout H H, mech eng, r 2315 Warrang.
Stover Howard C, student U of C, b 2918 Benvenue av.
Stover Jennie P (wid Wm R), r 2918 Benvenue av.
Stover Mattie E, chemist U of C, b 2918 Benvenue av.
Stover Noble M, student U of C, b 2918 Benvenue av.
Stow Ann F (wid Danl), b 2350 Ellsworth
Stow Clara, student U of C.
Stow Frank L, dentist, r 2742 Prince
Stow K P, driver, rms 2107 Dwight Way.
Stow Wm, driver, rms 2107 Dwight Way.
Stowe Mrs Helen M, b 2429 Channing Way.

Stowe Russell, clk, b 1600 Shattuck av.
Strabler Wm H, student U of C.
Strachan Agnes, student U of C.
Strachan Jas, mnstr Irvin & Black, r 2905 Newbury.
Strachan Wm J, r 1352 Fleurance av.
Strain Melvin A, restaurant 2143 Center.
Strang Alice M (wid David H), rms 2261 Shattuck av.
Strange Alice M, clk, b 2126A Blake.
Strange Nancy A (wid Harry), r 2126A Blake.
Strange R F R, pres R F R Strange Co, r 41 Plaza Drive, Claremont.
Strange R F R Co, R F R Strange pres real est 2925 Shattuck av.
Stranger Richd, r 1245 Bkly Way.
Stratman Deborah (wid John), b 3233 California.
Stratman John G, clk, r 2333 California.
Stratton Geo M, instr U of C, r 66 Panoramia Way.
Strauch Angelita, tchr Head's School, 1 S F.
Strauss John, baker, r 2140 McKinley av.
Strawson Wm P, clk, r 2539 Grove.
Street Edgar H, r 1224 Stannage av.
Street F Donald, colr Bkly Elec Lighting Co, b 2804 College av.
Street Guy E, comp Bkly Press, r Okld.
Street Mrs Mary S, b 1517 Sbatuck av.
Street Mrs Warwick W, r 1809 Blake.
Street L candymkr, rms 2070 Univ av.
Strehl Clas, carpet clng wks 3169 Adelaide, r 2126 Woolsey.
Streib Frances (wid Wm), r 1548 Tyler.
Streib Theo C, ballplayer, r 1516 Alcatraz av.

STREIGHTIF JOHN E,

Mngr Albert Brown Undertaking Co, r 2926 Bkly Way, Phone Bkly 981.
Streightif Myra I, b 2026 Bkly Way.
Streull Fred A, lab, b 2141 McGee av.
Streull Louise, bkpr Bkly Farm Creamery Co, b 2141 McGee av.
Streull Wm A, mnstr Students' Ex & T Co, r 2141 McGee av.
Streull Wm F, lab, b 2141 McGee av.
Streibler Geo H, student U of C, b 2529 Fulton.
Stricker Geo H, clk, r 1411 Oxford.
Stricker Olive K (wid Wm P), r 1509 Carlton.
Strickland B F, gardener, r 1980 Univ av.
Strickland Fred, salsn, b 2117 Cedar.
Striddle Axel W, janitor U of C, r 1704 Francisco.
Striker John W, agt, r 1886A Harmon.
Stringham Frank D, city atty, City Hall, r 2706 Claremont av.
Stringham Irving, died Oct 5, '09, age 61.
Stringham Marie (wid Thos L), b 2646 Bancroft Way.
Stringham Martha D (wid Irving), r 2250 Prospect.
Stringham Roland I, student U of C.
Strite Saml H, mnfrs agt, r 2431 Dana.
Strohbach Wm C, student U of C.
Stron Axel, lab, rms 2600 San Pac av.
Strong Addison G, student U of C.
Strong Chas A, Trustee Mercer Hodgson Improvement Co, r Piedmont.
Strong Elizabeth B, artist 1528 Spring.
Strong Fanny L (wid Jacob H), r 2241A Derby.
Strong Wm, loader Golden Sheaf Bakery Co, rms Okld.
Strother Haden D, r 1929 Parker.

Before looking further, call up F. F. PORTER
for Real Estate, Insurance, Loans, Notary or
Storage, at 1016 Broadway, either phone 1990

STOP

MUSIC AND MUSICAL MERCHANDISE

Pianos: WEBER - J. & C. Fischer
Pinsel Pianos Kohler & Chase
Blasius & Sons Kohler & Campbell

1013-1015 Broadway, Oakland, Cal.

KOHLER & CHASE, Inc.

ESTABLISHED 1850

TELEPHONE OAKLAND 1009

Strotkamp John, baker Sunset Grocer Co., r Okld.
Stroud John A Jr, student U of C.
Strout Forrest T, clk M H Shuey & Co, r Okld.
Strouss Helmut, student U of C.
Struckmeyer Milton F, student U of C.
Strubm Henry, bksmith 2110 5th.
Strubbers Harry R, clk, r 1747 Walnut.
Stuart, see also Stewart.
Stuart Chas A, r 2440 Haste.
Stuart Mrs Ellen E, dressmkr 2435 McGee av.
Stuart Frank L, millman, r 3143 Ellis.
Stuart Jos, lab, b 1709 Curtis.
Stuart Robt, fireman, r 1709 Curtis.
Stuart Robt B, carr, r 2435 McGee av.
Stuart Wm F, butcher, r 2413 4th.
Stubbs Chas H, eng, r 2931 Pine av.
Stubenrauch Arnold V, r 2747 Woolsey.
Studebaker A F, b 2112 Durant av.

STUDENTS CO-OPERATIVE SOCIETY.

James R Davis Mngr. Books and Stationery, North Hall U of C, Phone 10.

STUDENTS EXPRESS AND TRANSFER CO.

J R Driver Pres and Mngr. 2110 Shattuck av, Phone Bkly 74.

STUDENTS WOOD AND COAL CO.

W F Gentry Mngr. Wood, Coal, Hay and Grain, Yard and Office 2030 University av, Phone Bkly 1325.

Studer Lena (wid Jacob), r rear 1722 Hearst av.

Studio bldg 2039 Shattuck av.

Stuerner Chas, clk H F Crawford Co, r 2124 Blake.

Stuhl Alois, baker, b 1640 Delaware.

Stuhr Mrs Emma, r 3047 Tremont.

Stulls Geo, b 2312 1/2 Tel av.

Stumm Ernest C, bkhdn, r 1504 Josephine

Stump Truman W (Freeman & Stump), b e s San Pab av at County Line.

Sturgeon Geo B, civ eng, r e s San Louis rd 1 n of Indian Rock av.

Sturgeon Wm, b 1731 Francisco.

Sturges Louis S, salsn A O Donogh, r 1612 Allston Way.

Sturgis Eugene K, b 2458 Ashby av.

Sturgis Geo E, trav agt, r 2458 Ashby av.

Sturgis Jos C, b 2458 Ashby av.

Sturla Mrs E, emp Pfister Knitting Co, r 841 Addison.

Sturla Giovanni, lab, r 841 Addison.

Sturla Louise, emp Pfister Knitting Co, b 841 Addison.

Sturla Nonna, emp Pfister Knitting Co, b 841 Addison.

Sturm Christ, r 2027 Carlton.

Sturm Cora E, artist, b 2071 Carlton.

Sturm Lena, r 2131 Parker.

Sturm Magdalen (wid John), r 2131 Parker.

Sturtevant Andr J Jr, student U of C.

Sturtevant Edna, Indrywkr Cal Rough Dry Laundry Co, r Okld.

Sturtevant Lydia, music tchr 2168 Shattuck av, b Eunice se cor Henry.

Stutt Bros (Geo A and R W C), creamery 2423 Baneroff Way.

Stutt Geo, r 2514 Warring.

Stutt Geo A (Stutt Bros), r 2812 Dwight Way.

Oakland Elevator Co.
Installations :: Repairs
Inspections
8th, S.E. Cor. Webster Phone Oakland 3710

Stutt John, contr 2545 Etna.

Stutt Lulu J, b 2514 Warring.

Stutt Robt W C (Stutt Bros), r 2812 Dwight Way.

Stuttered Henry J, student U of C.

Stutts Geo, r 2312 1/2 Tel av.

Such Wm T, propr Oxford Apts, r 2177 Allston Way.

Sudermann Piene B, student U of C.

Sudermann John M, student U of C.

Su-ndermann John, plumber 919 Univ av.

Suermond Henri M, importer, r 1181 Spruce.

Sugarman Bradford B, student U of C.

Suggett Edna, student U of C.

Suggett Lloyd F, clk, b 2614 Dana.

Subor Nicholas, r 1450 Allston Way.

Suhr Herman F, moved to S F.

Sullivan Edgar F, student U of C.

Sullivan Edw J, elec, r 726 Camelia.

Sullivan Edwin Q, student U of C.

Sullivan Floyd M, molder, r 2826 8th.

Sullivan Frank, clk, r 1846 Univ av.

Sullivan Frank W, mach, b 2917 Parker.

Sullivan Geo, clk, b 1149 Haskell.

Sullivan Geo C, emp, rms 2115 Blake.

Sullivan Mrs Hattie D, r 1249 Haskell.

Sullivan Jas, carp, rms 2017 Parker.

Sullivan Jas F, marine eng, r 1319 Delaware.

Sullivan Jeremiah A, eng S P Co, r 1416 Spruce.

Sullivan Jeremiah F, student U of C.

Sullivan John, lab, r 929 Addison.

Sullivan John, palnter, b 1998 Univ av.

Sullivan John J, contr 1729 Univ av.

Sullivan Jos J, meatetr D J Keane, r Okld.

Sullivan Jos J, clk, b 2917 Parker.

Sullivan Margaret (wid Timothy), r 1998 Univ av.

Sullivan Margaret, bkpr, b 1998 Univ av.

Sullivan Mary (wid Jas), r 2917 Parker.

Sullivan Mary (wid John), b 2609 Ellsworth.

Sullivan May, stenogr, b 2017 Parker.

Sullivan Raymond, acct, r 1720 Carlton.

Sully Harry A, real est Elks bldg, r 1173 Spruce.

Sully Harry L, journalist, b 1173 Spruce.

Sully Jas O, acct, r 1256 Tamalpais av.

Summerfield Alma, student U of C.

Summerhays Wm R Jr, died Feb 19, '09, age 24.

Summers Barthold, carp U of C, r 1820 Delaware.

Summers Bertha, stenogr, b 1820 Delaware.

Summers Mrs Florence M, r 708 Camelia.

Summers Genevieve, bkpr Chas Hadden b 708 Camelia.

Summers John L, real est, r 1612 Felton.

Summers Walter, cigamkr, r s s Camelia 1 w of 1th.

Summer Fred W, meatetr A W Pettit, r Okld.

Summer Georgia R, b 2742 Elmwood av.

BERKELEY RUG WORKS
RUGS MADE FROM INGRAINS, BRUSSELS, TAPESTRY AND STAIR CARPETS
SILK PORTIERES
COTTON COVERS
GINN & SONS
PHONE BERKELEY 4465

D. ANDKER EMBALMER AND FUNERAL DIRECTOR

LADY ATTENDANT

225 TWELFTH ST, COR. ALICE (Pythian Castle) PHONES (OAKLAND 1777 HOME A 5777)

D. B. HUNTER,
Pres. and Gen. Mgr.
Main Office and Yard
Shattuck Av. & Oregon St.
Berkeley, Cal.
Tel. Berkeley 8

Hunter Lumber Co.

VERE W. HUNTER,
Secretary,
Wharf and Yard
South End of
Webster Street Bridge
Tel. Berkeley 8.

INCORPORATED NOV. 14, 1902

1154

1910 POLK-HUSTED CO.'S

CHINN-BERETTA
OPTICIANS
466 Thirteenth Street, Oakland
Stores also in San Francisco, Sacramento,
Stockton, Fresno and Vallejo

Sun Mau, student U of C.
Sunde Mrs T, furn rms 2105 Vine.
Sunde Thorbjorn, carp, r 2105 Vine.
Sundell Carl H, lab, b 1531 Hopkins.
Sundell Carl M, r 1826 Ashby av.

SUNLIT FRUIT CO (Inc),

John Cook Supt, Manufacturers and
Canners of Pure Fruit Products, 2424-
2438 4th, Phone Bkly 4333.

SUNSET GROCERY CO (Inc),

A W Kirkland Pres, D H Mathes Vice
Pres, T L Fleming Sec, Strictly First
Class Goods, 2144-2146 Center, Phone
Bkly 1627.

Sunset Lumber Co, W A Edwards agt,
2121 Shattuck av.

Smiter Arthur W, carrier P O, r 1638
Baneroft Way.

Sunztero Leon, fruit 1735 6th.

SUPT OF SCHOOLS,

Frank F Bunker 2416 Ward.
Surihul Casper, driver Bkly Farm Cream-
ery Co, rms 2117 Allston Way.

Sussman Etta, student, b 2509 Regent.
Sussman Florence F, b 2829 Forest av.

Sussman Rachael (wid Jas), b 2509 Reg-
ent.

Sutcliffe Clarence, stenogr, b 1538 Milvia.
Sutcliffe Hall, clk, r 1538 Milvia.

Sutherland Adam T, cashr, r 1620 Wool-
sey.

Sutherland Edwin, real est, r 2605 Ashby
av.

Sutherland Hester M, phys, b 2605 Ashby
av.

Sutherland Irving F, lab, r 1616 Bkly Way
Sutherland Mary C, tchr, b 2605 Ashby av.

Sutter Jacob, foreman Pac Guano & Fer-
tilizer Co, 1 8th sw cor Gillman.

Sutton Allen M, shipping, r 2434 Pied-
mont av.

Sutton Effingham B, b 2434 Piedmont av.
Sutton Jas, recorder U of C, r 2301 Pros-
pect.

Sutton Jas T, b 2301 Prospect.
Sutton Jos A, sec Western Mantel Co, r
2210 Manila av.

Svenson Andr E, music tchr rear 2212
Union.

Svenson Caroline (wid Andr), r rear 2212
Union.

Swain Geo, plumber, r 2717 Tel av.
Swaine Alvin, clk, r 1311 Spruce.

Swallow Jesse, billhand Bruce Lbr & Mill
Co, r 2127 Prince.

Swan Andr J, master mariner, r 1913
Russell.

Swan Nelly D L (wid Gail A), r 2813
Parker.

Swan John A, bookhand, b 1915 Russell.
Swan Wm, b 2433 Warring.

Swank Willard A, muber, b 1202 6th.
Swank Willard B, civ eng, r 1202 6th.

Swanson Albt E, millman, r 1729 Parker
Swanson Carl A, carp, b 2127 Kittredge

Swanson Carl F, mach, r 1820 Todd.
Swanson Edw, seaman, rms 1224 Has-
kell.

Swanson Emil, lab, rms 1641 Fairview.
Swanson Frank, clk, b 1820 Todd.

Swanson Gust B, carp S P Co, r 2810 7th
Swanson Gust A, carp, r 1707 Ward.

Swanson Kilmer C, painter, r 2011 Par-
ker.

Swanson John, baker, rms 1900 Bonita av
Swanson John, lab, rms 1414 Harmon.

Swanson John, lab, rms 1641 Fairview.
Swanson John A, carp, r 3036 Mabel.

Swanson Jos G, carp, b 1127 Blake.
Swanson Matilda, r 2032 Bkly Way.

Swanson Olaf concretewkr, r 1626 Tyler
Swanstrom Frank, r 3041 Adeline.

Swarth H S, curator U of C, r 2632 Du-
rant av.

Swartz Burton A, student U of C, 1
2223 College av.

Swartz David A, shingler, r 2836 McGe-
e av.

Swasey Benj, circulator, r 3039 Grove.
Swasey Frank M, r 2826 Derby.

SWASEY HENRY S,

Art and Antique Goods, Pictures and
Frames 2109 Bancroft Way, Phone Bkly
4134, rms 2326 Fulton.

Swasey Ruth R, b 2826 Derby.
Swayne Amy E, student U of C.

Swearngen Estelle, student U of C.
Sweb Herman, lab, b 1919 Curtis.

Sweb Wm S, lab, b 1919 Curtis.
Swedberg Paul T, dept mngr Durgin-
Gompertz Co, rms 2118 Grove.

Swedenholm Adolph, foreman F E Chase
r 2122 1/2 Dwight Way.

Swedish Mission Church, Grove cor Par-
ker.

Sweeney Alicia, r 2005 Univ av.
Sweeney Mrs Amelia, sewing machine:
2043 Univ av, r 2129 Sacramento.

Sweeney Chas A, eng Cal Rough Dry
Lndry Co, r 1531 Francisco.

Sweeney Mrs Eliza, rms 2005 Univ av.
Sweeney Evelyn C, b 2129 Sacramento.

Sweeney Henry L, cortr 2912 Otis.
Sweeney Jas, baker C C Fisher, r Okld.

Sweeney Jas L, harnessmkr, r 2120 Sac-
ramento.

Sweeney Jas T, elec, b 2120 Sacramento
Sweeney John T, plasterer, r 1615 Bkly
Way.

Sweeney Mary (wid Edw), r 2111 9th.
Sweeney Mrs Minerva J, r 1334 Arch.

Sweeney Minnie, student U of C.
Sweeney Regina E, stenogr, b 2111 9th.

Sweeney Wm H, plasterer, r 2122 Sac-
ramento.

Sweesy Homer, r 2117 Durant av.
Sweesy Mrs Lauretta V, music tchr 2111
Allston Way, b 2520 Cedar.

Sweesy Mathias V, searcher of records, r
2520 Cedar

Sweesy Thos K, civ eng, b 2520 Cedar.
Sweet Chas, clk, r 2406 Ellsworth.

Sweet Clifford D, student U of C, b 2323
Dana.

Sweet Geo, foreman F L Butterfield, r
Bon Air Apts.
Sweet Gilbert H, student U of C.
Sweet Jos G, student U of C, b 240-
Ellsworth.
Sweet Mary C (wid Carl), r 2404 Ells-
worth.

**Lewis
and
Mitchell
Inc.**

**REAL
ESTATE
AND
FIRE
INSUR-
ANCE
BROKERS**

**1262
Broadway**

Phones:
**Oakland 6622
Home A2250**

INDEPENDENT OF THE TRUST

JULIUS S. GODEAU

1305 Franklin Street Phones: Oakland 4045 Home A 4915

I will furnish for \$75, Hearse,
two hacks, embalming, shroud
and cloth covered casket

BOOKS

20 per cent Discount
from
Publishers' Price

Smith Bros.
462-464 13th St.
Bet Broadway and Washington

Sweet Susan E (wid John), r 1822 9th.
Sweet Walter H, student U of C, b 2426 Bowditch.
Swenson Mae L, student U of C.
Sweet Clarence A, salsn, r 3043 Benvenue av.
Sweet John, lecturer U of C.
Sweet Wilbur M, phys, r 2734 Russell.
Swift Chas I, r 2524 Piedmont av.
Swift Howard J, student U of C.
Swift John W, hldg supplis 2636 Grove.
Swift Mary (wid John F), r 2715 Benvenue av.
Swim Norman D, student U of C, b 1929 Delaware.
Swim W Edw, watchmkr A A Handle Co, r 1929 Delaware.
Swinford Edw, r 2314 Haste.
Swink Earl L, mach, b 1525 Shattuck av.
Swink Jas L, painter, r 1525 Shattuck av.
Swink Rufus C, acct, b 1525 Shattuck av.
Swinney Troy W, porter, r 1724 Oregon.
Swinnock Jas E, salsn, r 2024 Woolsey.
Switzer Carrie L (wid Luin), b 2401 Le Conte av.
Switzer Mrs C L, b 2401 Le Conte av.
Swobe Dwight M, r 2731 Claremont boul.
Swortzel Ada L, student U of C.
Sydney Roberta, bkpr The Cutter Laboratory, r Okld.
Sykes Chas J, carp 2334 Valley.
Sykes Jos S, curator West Bkly Pub Lib, r 2228 San Pub av.
Sylvia Jos V, mnstr, r 1109 Univ av.
Sylvester Chester W, carp, r 1623 Hearst av.
Sylvester Danl H, carp, r 1823 Carlton.
Sylvester Isabel W (wid Jas W), r 1608 La Loma av.
Sykes Harry B, trav agt, r 2218 Roosevelt av.
Symmes Frank J, b 2231 Piedmont av.
Symmes Whitman, civ eng, b 2231 Piedmont av.
Symmonds Rowena E, student U of C.
Sypher Wm E, meatctr M M Samson Meat Co, r 1910 Addison.
Sznyter Valentine, gardener, r 2411 4th.
Szpiteray Alex C, foreman Raspiller Brewing Co, r 2017 8th.

T

Tabanera Robt E, student U of C.
Tabbutt Burton E, clk J E Morehouse, r 2016 Cedar.
Taber Agnes M, milliner, b 1538 Grove.
Taber Annie (wid John A), r 1538 Grove.
Taber Arthur D, mach, r 1926 Harmon.
Taber Chas L, cond, r 1931 Carlton.
Taber Mrs Frances A, r 1422 Milvia.
Taber Ruhamah J, tchr, b 1538 Grove.
Tadlock Orville C, mngr 1 A Morris, b 2415 Durant av.
Taackbery Hillyard E, salsn Sunset Grocery Co, r 1015 Grayson.
Taft A Curtis, b 2318 Bancroft Way.
Taft Mrs Belle D, r 2630 1/2 Durant av.
Taft Fancher D, dentist, r 2630 1/2 Durant av.
Taft Herbert D, trav agt, r 2630 1/2 Durant av.
Taft Luie L, tchr, r 2318 Bancroft Way.
Taft Mabel H, stenogr, b 2630 1/2 Durant av.
Taft Wm E, eng, r 2514 Bancroft Way.
Taipale Henry, carp, r 2421 8th.

LAYMANCE

REAL ESTATE COMPANY
REAL ESTATE AGENTS AND AUCTIONEERS
1214-1216 BROADWAY, OAKLAND
Phones, Oak. 328 Home A 3328

Taft Frank, clk W G Lenfestey, b 1946 Dwight Way.
Tairwanen Edw, painter, b 2317 8th.
Tajima Kengo, student U of C.
Takahashi C & Sons, tailors 2407 Shattuck av.
Talbert F L, instr U of C, r 2430 Channing Way.
Talbert Lillian E, tchr Emerson School, b 2430 Channing Way.
Talbert S Alma, r 2450 Channing Way.
Talbot John F, elec, b 1835 Francisco.
Talbot J L, storekeeper U of C, r 3006 Duncan.
Talbot Wm E, student U of C.
Talcott Josiah S Jr, student U of C.
Taliaferro Mrs H H, b 2318 Tel av.
Taliaferro Nicholas L, student U of C.
Tallman Edith C, tchr, b 1912 Hearst av.
Tallman Geo W, rancher, r 1912 Hearst av.
Tallman Hester, b 1912 Hearst av.
Tallon Annie E (wid Wm), dressmkr 2285 Bancroft Way.
Tait Jas M, div supt Intl Correspondence Schools, r 1509 Rose.
Talmage Wm G, elec, r 1327 Grove.
Tamama Mine, student U of C.
Tammol Chas, carp, b 2147 Oregon.
Tanzowza K, barber 2100 Channing Way.
Tanaka Hiroichi, student U of C.
Tancy Mary E, student U of C.
Tang Tsic W, mach Byron Jackson Iron Wks, r S F.
Taniere Julius P, conf 2523 Shattuck av, r 2511A same.
Tanner Frank, carp, r 1016 Virginia.
Tanner Fred P, cementwkr, r 1732 Oregon.
Tanner I, pphetr Standard Soap Co.
Tanner Julia E, tchr Bkly Bus Cd and School of Fine Arts, r 2461 Shattuck av.
Tanner Wm, lab, b rear 2312 9th.
Tansley Edw J, painter 2021 San Pub av.
Tansley Chas W, mach, b 2218 Prince.
Tansley Edith M, typewriter, b 2218 Prince.
Tansley John F, foreman, r 2218 Prince.
Tansley J Frank, clk, b 2218 Prince.
Tape Jos, r 2119 Russell.
Taplin Clara L, student U of C.
Tardo Michl, pedlar, r w s San Pub av 2 n of Buchanan.
Tardy Henry G, lawyer, r 2449 Webster.
Tarr Emma K (wid Danl), b 2004 Woodsoy.
Tarturus G, lab Standard Soap Co, r 87 Univ av.
Tarwater Mrs Margaret L, asst libr Public Library, b 1604 Seaside av.
Tashera A G, instr U of C, r Okld.
Tashetra Geo, r 2619 Etna.
Tasney Anna, housekpr Northgate Hotel.
Tate Geo T, moved to S F.

TATUM FRED P
(Wood & Tatum Co), r 1929 Vine.



CYCLE HATCHER COMPANY
 OF ELMIRA, NEW YORK, MANUFACTURERS OF
ALL METAL INCUBATORS AND BROODERS
 SIMPLE, INEXPENSIVE, THE MOST PRACTICAL INCUBATOR MADE
 Warehouse: Oakland Dock and Warehouse Co., Foot of Madison St.
 Western Office: Oakland, Cal.

Jackson Furniture Co.
THE DIGNIFIED CREDIT STORE
519-525 Twelfth St. Oakland, Cal.

GLOBE * *
WERNICKE * *
SECTIONAL * *
BOOK CASES * *

Especially fitted for maternity and surgery; a place to rest. Three hundred feet elevation; panoramic view in the Thermal belt, at Twenty-fourth Ave. and Twenty-Sixth st. Phone Private Exchange Merritt 83 and 84, connecting all rooms.

DR. J. M. SHANNON, Managing Physician

TATUM RANDOLPH,

Mngr Rent Dept Wood & Tatum Co, r S F.

Taubman Frances (wid Henry), r 1916 Francisco.

Taunton Edw. moved to Okld.

Taverner Ralph W, student U of C, b 1812 Bonita av.

Tavernetti Thos F, student U of C.

Tavian Gaius, student U of C.

Taylor Agnes H, r 2007 Haste.

Taylor Albt E, instr U of C, r 1708 Eola.

Taylor Antoine W, dentist 2108 Shattuck av, r 1444 Grove.

Taylor Arthur W, student U of C.

Taylor Blanche M, student U of C.

Taylor Caleb L, salmn, r 1030 Grayson.

Taylor Cecelia, nurse Roosevelt Hospital.

Taylor Chas H, mach, r 1834 Allston Way.

Taylor Eleanor M (wid Carl), r 1548 Spring.

Taylor Ellis W, student U of C.

Taylor Emily M, died June 13, '09, age 63.

Taylor Fannie I (wid Chas R), b 2319 Woolsey.

Taylor Geo W, plumber, r 1919 Russell.

Taylor Helen F, tchr, b 2632 Regent.

TAYLOR HENRY W

(Henry W. Taylor Lumber Co), r Uplands road Claremont.

TAYLOR HENRY W LUMBER CO

(Henry W Taylor), Leo S Rodgers Mngr, Lumber, Hardware and Builders' Materials 2151 Center, Phone Bkly 3028.

Taylor Howard L, student U of C.

Taylor Iowa (wid Saml H), b 2713 Dana.

Taylor Jas L, carp, r 940 Pardee.

Taylor John L, patternmkr, r 2819 Tel av.

Taylor Jos, boilermkr, b 2308 California.

Taylor Jos L (Shean & Taylor), r Okld.

Taylor Julius C, real est, r 1833 Felton.

Taylor J Thornton, bkpr, r 2439 Webster.

Taylor Lydia M, student U of C.

Taylor Mabel B, student U of C.

Taylor Milton E, student, b 2413 McKinley av.

Taylor Norman B, trav agt, b 2207 Blake.

Taylor Oliver P, r 1401 Fairview.

Taylor Paul B, student U of C, b 1708 Eola.

Taylor Ralph D, student U of C.

Taylor Ralph H, student U of C.

Taylor Richd H, grocer 2135 Shattuck av.

Taylor Russell V, student U of C.

Taylor Saml, harness 2109 Allston Way, r 1211 Oxford.

Taylor Thos P, bicycles 1767 Alcatraz av, r 2907 Grove.

Taylor Walter P, asst curator U of C, r 2646 Dwight Way.

Taylor Wm, r 2117 Roosevelt av.

Taylor Wm E, r 1731 Addison.

Taylor Wm M, surveyor, r 2313 Warring.

Taylor W Earl, plumber, r 1725 5th.

Taylor W Ellis, student, b 2426 Virginia.

Taynton Broderick W, letter carrier, r 3022 Shattuck av.

Tays Viola R (wid Jos), r 2127 Haste.

Teaby Wm H, r 1809 Ward.

Teague Philip, plumber, r 2203 McKinley av.

Tebbs Chas H, r 1739 Milvia.

Tebbs Margaret, b 1739 Milvia.

Teel Rev Rv H, moved to Ukiah.

Teel Rv H Jr, moved to Ukiah.

Tefft Hester P, tchr Bkly High School, b 2429 Channing Way.

Teggart F J, curator U of C, r 1425 Arch.

Tehara Lab Sing, student, rms 2737 Alcatraz av.

Teichert Carolin K, student U of C.

Teichman Mrs Frank, b 2401 Le Conte av.

Teilmann Ingvart H, student U of C, b 2429 College av.

Teinken Emil H, teller 1st Natl Bank, b 2239 Atherton.

Teller Elizabeth H (wid Woolsey), b 2809 Cherry.

Temple Broderick I, salmn, r 1643 Felton.

Tenhuizen Fredk F, jeweler, r 1719 8th.

Tenney Fannie (wid Jos), r e s Kains av

1 s of Portland av.

Tenney Rev H Melville, sec American Board Foreign Missions, r 230 Bonita av.

Tenney Lloyd P, painter, b Mrs Fannie Tenney.

Tenney Wm A, mach, b 1930 Parker.

Tenney Wm W, r 2612 Regent.

Tennis Estelle M, student U of C.

Terminus Hotel, 2105 Univ av.

Terrill Geo M, phys 206 Bkly Natl Bank bldg, r 2411 Bowditch.

Terrizzi Lorenzo, bootblk 2147 Center, r Okld.

Terry Clarence H, dentist, r 3112 Lewis-ton av.

Terry Lilian, student U of C.

Tessien Henry, carp, b 3129 Ellis.

Teter Hulan, student, b 1936 Bkly Way.

Teter Saml G, broker, r 1936 Bkly Way.

Tette Michl (M Tette & Co), r 2057 Grove.

Tette M & Co (Michl Tette), fruits 3320 Adeline.

Teulon Fredk J, clk, r 1516 Spruce.

Tevin Richd F, painter, r 78 Stannage av.

Texas Frank, lab, r 805 Allston Way.

Texdahl Christian, contr 3035 Harper.

Thelen Anna, clk, b 2154 Vine.

Thelan Louise B (wid Franz), r 2154 Vine.

Thelan Rosa, b 2154 Vine.

Thane Frances R (wid Jas M), r 2543 Ellsworth.

Thane Jas N, real est, b 2543 Ellsworth.

Thaxter Frank W, r 2820 Kelsey.

Thaxter Lilian G, student U of C, b 2820 Kelsey.

Thayer Edw J, bldr, r 619 Murray.

Thayer Effie A, moved to Santa Clara.

Thayer Milvia I, dentist, b 1916 Haste.

Theberge Albt S, ins, r 1730 Todd.

Theberge Kathleen, stenogr, b 1730 Todd.

Theile Edw, clk, r 3410 California.

Thelen Jos P, carp, r e s Talbot av 1 s of Portland av.

Thelen Max, lawyer, b 2320 Bowditch.

Thers Caspar, lab, b 1615 Julia.

Theta Delta Chi, 2316 Bowditch.

Theverge Albt S, ins agt, r 1730 Todd.

Theverge Cad, stenogr, b 1730 Todd.

Thiel Aug A, bkpr, r 2220 Sacramento.

THIEL DETECTIVE SERVICE CO THE,

F F Phillips Mngr, 602 Mutual Savings Bank Bldg, 704 Market, San Francisco.

Thiel Flora, clk, r 1436 Bkly Way.

Thiel John O, glazier, r 1436 Bkly Way.

Thiel Mary L (wid Aug L), b 2220 Sacramento.

THIEL REUBEN O,

Watchmkr and Jeweler 2187 Shattuck av, r 2115 Center.

POLK'S LUMBER DIRECTORY OF THE UNITED STATES

A COMPLETE EPITOME OF THE LUMBER

::: TRADE AND KINDRED INTERESTS :::



H. Clay & Co.

INSURANCE

Home of N. Y. Phoenix Westchester
466 Tenth Street, Oakland, Cal.

BERKELEY CITY DIRECTORY 1910

1157

Thiele Henry G, student U of C.
Thieme Ernest C, tmstr, r 1723 Oregon.
Thienger Agnes H (wid Anton), r 839 Bristol.
Thienger Emil N, molder, b 839 Bristol.
Thies John, trav agt, r 3331 McKinley av.
Thole Jos, driver F E Chase, r 2121 Shattuck av.
Thomas Anton, deckhand S P Co, r 2009 Stuart.
Thomas Benj, r 2320 Bancroft Way.
Thomas Benj, lab, r 1546 Dwight Way.
Thomas Cecil T, student U of C.
Thomas Chas C H, civ eng, b Mrs J I Thomas.
Thomas Chas E, clk First Natl Bank, b 2410 Eunice.
Thomas Chas F, carp, r 2437 Prince.
Thomas Chas H, agt, b 2437 Prince.
Thomas Mrs Clara R, propr Gray Gables, r 2320 Bancroft Way.
Thomas Mrs Cora L, r 2646 Bancroft Way
Thomas David, presser F A Miller, r Okld.
Thomas Edna (wid Marcus W), r 1714 Stuart.
Thomas Edwin A, seaman, b 1942 Channing Way.
Thomas Edwin S, clk, b 2237 Eunice.
Thomas Esme T A, student U of C.
Thomas Mrs E S, b 1626 Walnut.
Thomas E, painter U of C, r Okld.
Thomas Faye, stenogr, b 2646 Bancroft Way.
Thomas Mrs Flora M, tehr, r 2614 Dana.
Thomas Frances M, student U of C.
Thomas Frank Q (wid Fredk), b 1433 Josephine.
Thomas Fredk F, r 2719 Dwight Way.
Thomas Fredk F Jr, student, b 2719 Dwight Way.
Thomas Geo, emp El Dorado Oil Wks, r 711 Channing Way.
Thomas Harry, clk, rms 1913 Addison.
Thomas Hellen L, student U of C.
Thomas Howard, b 1942 Channing Way.
Thomas Howard C, master mariner, r 1942 Channing Way.
Thomas Mrs Jane, r e s Greenwood terrace cor Buena Vista Way.
Thomas Jay B, r 2909 Pine av.
Thomas John D, produce 2120 Vine.
Thomas John H, r 1411 Grove.
Thomas Julia (wid Abram), r 1438 Bonita av.
Thomas Juliet 1 (wid Wm P), r e s Lassen 1 s of Marin av.
Thomas Manuel, lab, r n s Holyoke 1 w of San Pab av.
Thomas Mary J (wid Wm H), r 2428 Channing Way.
Thomas Mary R (wid Francis M), r 2410 Eunice av.
Thomas Mary R, student U of C.
Thomas Rebecca, emp J J Pfister Knitting Co, b 1015 Pardee.
Thomas Rees J, grocer 2111 Vine.
Thomas Robt R, student U of C.
Thomas Mrs Rose, grocer 711 Channing Way.
Thomas Thos H, r 2006 Dwight Way.
Thomas Thos J, pressman, r 2123 Haste.
Thomas Wade H, bank teller, r 1935 Stuart.
Thomas Walter L, supt S F Sulphur Co, b 1438 Bonita av.
Thomas Wm W, foreman, b 1938 Cedar.
Thomas Wm W Jr, carp, b 1938 Cedar.

Phones: Oakland 2537. Home A 2537
Holding Brick Buildings a Specialty

WALTER SUELL & SON

House Moving and Rigging
1747 Adeline St. Oakland, Cal.

Thomas W Scott, Instr U of C, r 2307 Eunice.
Thompkins Mrs Cora, tehr, r 2235 Eunice.
Thompson Mrs Anna, boarding 1941 Kittredge.
Thompson Arthur E, clk, r 1714 Blake.
Thompson Carl, clk, r 1007 Bristol.
Thompson Chas H, phys 404 Bkly Natl Bank bldg, r 2628 Benvenne av.
Thompson Chas H Jr, student U of C, b 2628 Benvenne av.
Thompson Mrs Cornelia, b 2219 Ashby av
Thompson Edw M, bkpr, r 2903 Essex.
Thompson Elmira (wid Frank B), r 1830 Parker.
Thompson Fannie Q (wid Wm H), b 2320 Russell.
Thompson Frances G, student, b 2320 Russell.
Thompson Frank C, clk, b 2320 Russell.
Thompson Frank W, moved to S F.
Thompson Grace, b 1635 Prince.
Thompson Harriet R, music tehr 2808 College av.
Thompson Harry, rms 2195 Univ av.
Thompson Harry S, clk, b 1635 Prince.
Thompson Harry T, stenogr, r 2320 Russell.
Thompson Harvey S, bkpr, r 1525 Hopkins.
Thompson Henry, bkpr, r 1635 Prince.
Thompson Henry, student Boone's Univ School, b 2910 Durant av.
Thompson Howard, broker, rms 2211 Union.
Thompson Howard H, hostler J C Dunn.
Thompson Jas W, shoectr, r 1816 9th.
Thompson Jefferson, colr, r 1019 Snyder av.
Thompson John, carp, b 1710 Fairview
Thompson John N, r 3930 College av.
Thompson J Wilson, r 2808 College av.
Thompson Lawrence K, student U of C.
Thompson Mrs Mabel, b 2619 Woolsey.
Thompson Percy W, student U of C.
Thompson Richd, master mariner, r 1611 Julia.
Thompson Robt C, r 2335 McKinley av.
Thompson Saml J, bkpr West Bkly Bank r 1018 Bristol.
Thompson Thos, bksmith C A Caln, r 2145 Oregon.
Thompson Thos W, carp, r 1211 Bristol
Thompson Walter B, hostler J C Dunn.
Thompson Walter J, carp, b 729 Bristol.
Thompson Wm, r w s Glen av 2 n of Eunice.
Thomson Alice F (wid Herbert), r 2626 Benvenne av.
Thomson Danl C, master mariner, r 2312 6th.
Thomson Frank, lab, r 1015 Pardee.
Thomson Herbert G, student U of C.
Thomson Jas A, mach, r 1821 Todd
Thomson Jas H, student U of C.
Thomson John C, clk, r 2012 Prince.

Phones: Oakland 686 Home A 2219

WESTERN MOTOR CAR CO.

All kinds of Autos Repaired, Painted, Rented and Stored

538 Seventeenth St.

The Largest and Best Equipped Fire-Proof Garage in Oakland

OAKLAND, CAL.

OAKLAND PHONES { OAKLAND 1954 HOME A1246

DEAN LAW & COLLECTION CO., INC.

WE COLLECT YOUR BILLS FINANCIAL RATINGS

Rooms 303-304-305
Bacon Block, Oakland

SAN FRANCISCO PHONES { DOUGLAS 641 HOME C2736

Rooms 911-913 Phelan Bldg.
San Francisco, Cal.

SAAKE PICTURES - - FRAMES

FACTORY, 509 SEVENTEENTH STREET 467 FOURTEENTH STREET

1158

1910 POLK-HUSTED CO.'S



If You Must Move, See That You Move Right
1070 BROADWAY

Thomson John P, b 2012 Prince.
Thomson Oscar L, master mariner, r 2510 California.
Thomson Peter M, carp, rms 1620 Stuart.
Thomson Robt, colr Eddy Elec Lighting Co, r 2516 Benvenue av.
Thomson Stella, b 1821 Todd.
Thomson Wm, policeman, r 2424 Shattuck av.
Thorburn Alex B, grocer 1800 Cedar.
Thorn Andr J, janitor, r 3131 Ellis.
Thorn Jos E, contr 2153 Oregon.
Thornagie Christian, r 2900 Harper.
Thornborough Earl, r 2909 Henrietta.
Thorne Bertha, stenogr, b 2536 Ellsworth.
Thorne Delbert W, carp, r 1726 Virginia.
Thorne Guy, clk C J Heeseman, r Ala.
Thornton Abt W, ins, r 2709 Derby.
Thornton Edw, moved to Okld.
Thornton Harry A, student U of C.

THORNTON HUBBARD K,

Harness and Saddlery. Repairer of All Kinds of Leather Goods, Robes, Blankets, Whips, Etc. 2070 Center. Phone Bkly 548; r 2108 Grove.

Thornton H Abt, student, b 2709 Derby.
Thornton Virgil O, student U of C.
Thorp Edwin L, cigars San Pab av at County Line, r Richmond.
Thorp R S, clk S P Co, r Okld.
Thorp Richd W, bkpr, r S F.
Thorp Walter B, moved to Okld.
Thorsen Chas B, lather, b 591 Murray.
Thorsen Robt N, pressman, r 1905 Virginia.
Thorsen Wm R, r 2307 Piedmont av.
Thrane Chas H, contr 1814 Ward.
Threlkeld Melville C, contr 2103 Virginia, r 1706 Walnut.

THREN MRS JESSIE R,

Propr D'Orlan Hairdressing Parlors, Chiro-pody, Skin and Scalp Treatment, Scalp and Facial Massage, Hair Brushing, Shampooing, Manicuring, 2253 Telegraph av, Phone Bkly 3262, r 2226 Chapel.

Thronsen Fredk W, sailor, r 1511 4th.
Thronsen Geo, corenkr, b 1511 4th.
Thronsen Harry, acidmkr, b 1511 4th.
Thronsen Ole, bksmith, b 1511 4th.
Thrum David, r 2318 Tel av.
Thurber Alfred, r 1890 Oxford.
Thurson Lena (wid Chas), b 1725 Le Roy av.
Thurnhar John, gardener, b 1742 Derby.
Thynnes Chas, carp, b 2749 McGee av.
Thynnes Louis, carp, b 2749 McGee av.
Thynnes Rdph, carp, r 2749 McGee av.
Tibbetts Mrs Anna, conf, r 3013 Adeline.
Tibbetts Fred H, instr U of C, r 1624 Bonita av.
Tibbetts Giles T, carp, r 2511 McGee av.
Tibbetts Marie L, student U of C.
Tibbetts Sydney, tele, r 1613 Josephine.

Tibbetts Wm F, mach, r 82 Kains av.
Tibbits Cornelia A (wid Ellsha), b 211 Hearst av.
Tibbits Margaret, clk H G Ofield, b 210 Hearst av.
Tice Henry M, b 2604 Dana.
Tice Henry T, student U of C.
Tiebner Fred, clk, r 1908 Haste.
Tickell Fredk G, student U of C.
Tieckner Henry L, clk, r 2418 Dwight Way.
Tienken Emil H, teller First Natl Bank r 2239 Atherton.
Tieslau August A, carp, b 2814 Grove.
Tieslau Emil L, appr, b 2814 Grove.
Tieslau Emma A, stenogr, b 2814 Grove.
Tieslau Henry A, carp, b 2814 Grove.
Tieslau Ludwig, ironwkr, r 2814 Grove.
Tietzen Ida M, student U of C.
Tietzen Paul O, r 2821 Bancroft Way.
Tifer Agnes, clk, b 1520 4th.
Tifer Leonard M, r 1520 4th.
Tift Julia (wid Ray), b 2032 Parker.
Tiegenbaum Louis, solr, r 1910 Addison.
Tilden Aug, r 2318 Tel av.
Tildsley Abraham, plasterer, b 273 Mathews.
Tildsley Wm, carp, r 2735 Mathews.
Tilford Fredk N, clk, r 1522 6th.
Tillmann Ernest G H, carrier P O, r 1613 Acton.
Tillmann Fredk, student U of C.
Tillmann John, agt, r 1614 Acton.

Bay City Well Works

Well Drilling, Boring and Pump Work

Warehouse and Shop
Park Ave. & Horton St., Emeryville
GEO. P. MARCUS, Proprietor
Phone Piedmont 2770 Res. 1046 54th St., OAKLAND

Tillotson Helen B, student U of C, b 251 Buena Vista av.
Tillotson Miner R, forester, r 2805 Cherr
Timblin Clifford A, elec eng, r 1884 Hammon.
Timmerman Emily H, student U of C.
Timm Julius E A, driver Golden Shee Bakery Co, r 1805 Hearst av.
Timmerman Louis, sailor, b 3134 Grove.
Timmerman Nelson, sailor, b 3134 Grove.
Timmons Virgie I, stenogr Standard Soap Co, r Okld.
Tinker Ada C (wid Chas), r 2801 Russel
Tinkham Chas E, lumberman, r 251 Derby.
Tinning Arch B, student U of C.
Tippis Thos A, carp, r 3029 Duncan.
Tisdale Juan L, r 3211 King.
Titus Sanford, student U of C.
Tiura Matthew, b 2313 8th.
Tohen Jos, clk, b 2420 Channing Way.
Tobin Alfred, tmstr, r 2427 Shattuck av.

OAKLAND TRIBUNE

EVERY EVENING - SUNDAY MORNING

Reaches 50,000 Homes Every Day 8th and Franklin St.

LESTER'S CARPET HOUSE

Phones: Oakland 4184, Home A4184

ALAMEDA COUNTY STEAM CARPET CLEANING AND RENOVATING WORKS
AT 612 SECOND STREET

Carpets - - Mattings - - Rugs - - Linoleums
Gold Medal Steam Carpet Cleaning and Renovating Works
- - 856 CLAY STREET
PHONES: OAKLAND 2034, HOME A3334

ALAMEDA COUNTY AGENTS
28 TELEGRAPH AVE.
1319 BROADWAY
G & J TIRES

TIRES AND VULCANIZING
MARTLAND

Maxwell A. A. \$ 675.00
 " I. 1050.00
 " Roadster 1725.00
 (Detachable Tonneau)
 " E. 1650.00
 F. O. B. Oakland, Cal.



Maxwell Automobile Agency

A. C. HULL, Prop.

192-194 Twelfth Street

Telephones: Oakland 3628, Home A 1332

BERKELEY CITY DIRECTORY 1910

1159

Robin Jas, boiler mkr, b Camelia se cor 3d.
 Robin Michl J, bkpr, r 2819 Grove.
 Robin Thos, student U of C.
 Todd Alex B, mech eng, r 2509 College av.
 Todd Alex B Jr, b 2509 College av.
 Todd Frank M, editor, r 1334 Arch.
 Todd Harry W, student U of C.
 Todd Jas H, salsn, r 1412 Milvia.
 Todd John H, salsn, rms 2624 Grove.
 Toogset Nagy, shoemkr 3023 Adeline.
 Toivonen Abel, tailor, r 1632 Felton.
 Toklas Clarence F, student U of C, rms 2425 Bancroft Way.
 Toklas Fred, student, b 2218 Dana.
 Toles Justin K, r 2314 Haste.
 Toif Frank R, student U of C, b 2550 Haste.
 Tolles Mrs Nettie E, phys 2105 Durant av.
 Tolmie Robt J, harnessmkr Saml Taylor, r Okld.
 Tolson Geo T, prof, r 2131 Rose.
 Toltchin Ernest R, mngr Central Tailors, r 2113 1/2 Delaware.
 Toltchin John, elev opr, b 2113 1/2 Delaware.
 Tomasi Elvin S, bkpr, b 2004 Essex.
 Tomlin Mrs Lulu, r 2304 Fulton.
 Tomlin Vena M, student U of C, b 2304 Fulton.
 Tompkins Perry, sec Mason-McDuffie Co, r 2526 Durant av.
 Tomsen Gertrude, clk, b 1643 Alcatraz av.
 Tomsen Louise, clk, b 1643 Alcatraz av.
 Tomy Mary G (wid Cornelius), r 2947 Pine av.
 Toner Mark F, phys 2626 Durant av.
 Tonner Amanda (wid Ferd), rms 2538 Chilton Way.
 Topham Forrest, stableman, r 2124 Blake.
 Topham Harry F, stableman, r 2124 Blake.
 Topping Watson W, bkpr, r 2631 Channing Way.
 Torbik Michl, watchman E A Munn Product Co, r Nobel Station.
 Torcis Jost, r 1923 4th.
 Toreky Jos, woodwkr, r w s Adams 1 n of Castro.
 Torello Esther, student U of C.
 Torlaschi Gian, lab E A Munn Product Co, r S F.
 Torpen A M, asst U of C, r 2278 Shattuck av.
 Torres Segundo, student Bkly Bus Col, b 1628 Woolsey.
 Torrey Clare M, student U of C.
 Torrey Ethel, b 1800 Walnut.
 Torrey Mrs G G, dean of women U of C, r 2247 Piedmont av.
 Torrey H B, assoc Prof U of C, r East Hall.
 Torrey Ivor F, student U of C.
 Torrey Janet S, b 2845 Prince.
 Torrey Leon E, student U of C, b 1800 Walnut.
 Torrey Mary C (wid Ransom), b 1800 Walnut.
 Torrey Rosa F (wid Jas M), r 2845 Prince.
 Torrey Stanley, clk, r 2208 Parker.
 Torson Jas A, plasterer, r 3013 Fulton.
 Tothammer Alec C, upholstr, r 2549 1/2 Tel av.
 Tothammer Anna R (wid Hans P), r 2549 1/2 Tel av.
 Touhey Charlotte G, student U of C.
 Toussaint Arthur, lab, b 1324 3d.

BYRON RUTLEY
 INCORPORATED
Merchant Tailors
 Washington St., near Fourteenth St.
 Phones: Oakland 4630, Home A2630

Toussaint Frida, student U of C.
 Toussaint Jules J, r 1324 3d.
 Tower Ellis L, paperhngtr 2130 Shattuck av.
 Towers Robt D, bridgebldr, r 1422 North Side av.
 Towle Mrs Amanda, rms 2141 Bkly Way.
 Towle Geo G, r 2733 Elmwood av.
 Towle Sadie, b 2733 Elmwood av.
 Towleron Geo (Towleron & Luhn), r 1924 Oxford.
 Towleron & Luhn (Geo Towleron, Chas Luhn), cigars and billiards 2907 Shattuck av.
 Town Chas H, r 2213 Ward.
 Town Officials, see miscellaneous.
 Town and Gown Club, Mrs E P Lewis sec 2401 Dwight Way.
 Townsend Albt J, tel opr S P Co, r 1203 Shattuck av.
 Townsend Chas F, salsn Mills Co (Inc), b 2041 Haste.
 Townsend Chas H, bkpr, b 2041 Francisco.
 Townsend Ella H (wid Wm), b 1804 Oregon.
 Townsend Fred, contr 2954 Magnolia av.
 Townsend Mrs Minnie, b 1829 Alcatraz av.
 Townsend Nellie, b 1804 Oregon.
 Townsley Frank W, indrywkr, b 2400 Durant av.
 Towson Chas E (Towson & Woodsum), r 2717 Parker.
 Towson & Woodsum (C C Towson, Horace Woodsum), bldg material and fuel 1929 Unlv av and 2130 Dwight Way.
 Toyaw & Co, genl mdse 2198 Channing Way.
 Tozer Jennie M (wid Seth A), b 2632 Regent.
 Tracy Byron E, carp, b 2218 Ashby av.
 Tracy Chas H, marine eng, r 1913 Henry.
 Tracy Edw R, student U of C.
 Tracy Mrs Emma, b 2942 Ellis.
 Tracy Homer H, b 2600 Ridge rd.
 Tracy Henry C, instr U of C, r 1421 Milvia.
 Tracy Mrs Lavenia A, phys 1913 Henry.
 Trahan A Frank, condr S P Co, r 1554 Shattuck av.
 Trahan Carrie K, b 1554 Shattuck av.
 Trahan Frank W, surveyor, b 1554 Shattuck av.
 Trans-Bay Mercantile Co (L E Wilson), 2981 Adeline.
 Tranter Chas L, student U of C.
 Traphagen Arthur R, salsn, r 2911 Francisco.
 Trask Olive A, student U of C.
 Trask Wm, Indianman Institution for Deaf and Blind.
 Traub Harry L, trav agt, r 2707 Janna
TRAVELERS' INSURANCE
 CO OF HARTFORD, CONN.
 Cooley, Langworthy & McCarthy Resident Agts 2130 Center, Phone Bkly 4017.

C. M. WOOD
Century Electric and Fixture Co.
 SUPPLIES - - WIRING - - REPAIRS - - FIXTURES
 1375-1377 Broadway
 PHONES: (SUNSET, OAKLAND 911) HOME A2911
 E. F. WEIHE

C. S. ENTLER, Coal, Wood, Hay, Grain and Poultry Supplies
 BOARDING STABLE, STALLS TO LET AND POULTRY FOR SALE
 812 FIFTY-FIFTH STREET Telephones: Piedmont 2522, Home H6719

SUNSET LUMBER COMPANY

Main Office and Yard
First and Oak Sts.
E. H. Nash, Mgr.



Branch Yard
E. 12th and 17th Ave
Tel. Oakland 1820
Home A-2141

1160

1910 POLK-HUSTED CO.'S

Traver Fred B, r 2841 Webster.
Travis Emily, tchr Head's School, r S F.
Travis Mary, student U of C.
Treadwell Maude (wid Geo W), r 2441 Ashby av.
Treadwell Robt, driver J M McNulty & Son.
Treat Walter P, jeweler, r 2621 Hillegass av.
Tregay Wm, capper Sunlit Fruit Co, r S F.
Trega Wm K, clk, r 1623 Grove.
Tregar Wm R, student, b 1623 Grove.
Tregar Mary, b 2520 Cedar.
Treis Eva, ironer, b 2308 Parker.
Trelease Mrs Alice, r 3132 King
Tremlett Jane M, moved to Santa Cruz.
Trempler Edw, driver F E Chase, rms 2332 Bancroft Way.
Trenery Rev Jacob E, r 2812 Fulton.
Trenogve Saml J, clk, r 1717 Blake.
Trenka E H, paying teller First Natl Bank, r 2221 Atherton.
Trenouth Richd H, r 2420 San Pab av.
Trepard Albt C, painter, r 1736 Virginia.
Trepard Berry W, elec, b 1736 Virginia.
Trepard Lance, painter, b 1736 Virginia.
Trepard Leonard, painter, b 1736 Virginia.
Triescher Adam, millhand, r Blake nr Grove.
Tresler Katherine, student U of C.
Tretter Otto C, student U of C.
Tretter Herman, carp, r 2208 7th.
Trevethon John, eng Institution for Deaf and Blind.
Trevey Velpeau E, mach Byron Jackson Iron Wks, r 1200 Allston Way.
Trevor Henry, r 2436 Oregon.
Trewick Ellen E, student U of C.
Trewick Leila E, student U of C.
Treyne Louis, lab, b 1036 Pardee.
Treyne Matthew, lab, r 1036 Pardee.
Trezona Ole J, student U of C.
Trezone Gertrude, nurse Bates Sanitorium, b 2640 Webster.
Tribble Frank E, biksmith, b 1441 Arch.
Tribble Wm T, master mariner, r 1441 Arch.
Tribe Arthur L, moved to Sacramento.
Triebel Wm G, student U of C.
Trifilico Luigi, lab, r w s Stannage av 1 n of Portland av.
Trigg Mrs Anna M, newsdr 3208 Ellis.
Trigg Harriet V, clk, b 1632 Harmon.
Trigg Sarah D, b 1632 Harmon.
Trigg Wm T, clk S P Co, r 3208 Ellis.
Trimbale Allen, cond S P Co, r n s Rose 3 w of Santa Fe track.
Trimbale Edw, clk, r 1902 Grove.
Trimbale Joel G, r 2721 Stuart.
Trimmer J M, mngr People's Grocery 2901 Tel av.
Trimpler Edw A, driver, rms 2320 Bancroft Way.
Trinity Methodist Episcopal Church, Allston Way sw cor Ellsworth.
Triplett Geo, lather, r 1994 Ward.
Triplett Mrs Maude M, r 3114 Ellis.
Tripp Chrestus J, r 1503 Euclid av.
Tripp Clinton C, lawyer, r 2307 Stuart.
Tripp John P, student U of C, r 2318 Tel av.
Tripp L P, student, b Hotel Carlton.
Tripp Mildred, student U of C.
Troiell Arthur E, clk J Loughead, b 2820 Grove.
Troiell Jacob E, salsh, r 2820 Grove.

Trombetta Alvina, wrapper Standard Soap Co, r Okld.
Troplng Amanda, stenogr, b 2239 Bancroft Way.
Troplng Emma D (wid Octavius), r 2239 Bancroft Way.
Troplng Paul, b 2239 Bancroft Way.
Trott Wm J, b 2310 Durant av.
Trout Edw H, student U of C.
Trowbridge Delger, student U of C.
Trowbridge Miles L, bacteriologist The Cutter Laboratory, b 2415 Bowditch.
TROY LAUNDRY,
A L Wolfe Sec and Mngr, 1844 Dwight Way cor Grove, Phone Bkly 73.
Trubody Chas M, carp, r 3034 Adeline.
Trubody Mrs Sophronia, b 3034 Adeline.
Truchard Edw, lab, b 697 Univ av.
Trueblood Geo C, real est 2136 Center, rms 2326 Fulton.
Trueblood L, b Hotel Carlton.
Trueblood Wm E, r 2230 Haste.
Truesdell Nellie W (wid Stephen), rms 2131 Rose.
Truffelli David, clk J Craviotto & Co, r Okld.
Truitt Ocie, student Bkly Bus Col, b 604 Tel av.
Trull Muriel, student U of C.
Truman Albt C, clk, r 2016 Francisco.
Truman Bertha M, b 2933 Piedmont av.
Truman Emily G (wid Saml), r 2933 Piedmont av.
Truman Emily V, b 2933 Piedmont av.
Truman Irwin J, real est, r 1545 Hopkins.
Truman Mercedes (wid Irwin), r 2828 Regent.
Trumbo Elgin H, shoes 2435 Bancroft Way, b 2308 Dwight Way.
Trunell Orville, student U of C.
Trussell Frank, driver Durgin-Gompertz Co, r Russell nr Claremont.
Tryner Geo R, b 2729 Prince.
Tryner Jas P, r 2729 Prince.
Tryon Mabel T, b 1932 Stuart.
Tryon Mrs Philomena M, b 1932 Stuart.
Tsuda Hiromi, r 2525 Cedar.
Tucker Alice T, tchr Jefferson School, b 1715 La Loma av.
Tucker Blanche W, sec A to Zed School, r 2423 Durant av.
Tucker Mrs Corbin, r 1617 Oregon.
Tucker Frank B, tchr, r 1715 La Loma av.
Tucker Fred, painter, r 3033 Ellis.
Tucker Grace B, tchr Bkly High School, r 1715 La Loma av.
Tucker Ione S, asst librn Public Library, b 1715 La Loma av.
Tuft Harriet W, student U of C.
Tufts Geo K, contr, r 2746 Hillegass av.
Tufts Rev Geo L, r 1567 Le Roy av.
Tufts Le Roy, dentist 506 Bkly Natl Bank bldg, b 2746 Hillegass av.
Tufts Miriam O, student, b 1567 Le Roy av.
Tufts Warren P, student U of C, b 1567 Le Roy av.
Tuley Gilbert, appr, b 1729 Oregon.
Tuley Gilbert B, printer, r 1729 Oregon.
Tull Henrietta, tchr, b 2425 Durant av.
Tull Mrs Laura, r 2425 Durant av.
Tully Frank E, clk, r 1400 Fairview.
Tully Grace M, student U of C.
Tum Suden Richd, student U of C.
Tunncliffe Jesse G, mech eng, r 3209 California.
Tuohy Henry, civ eng, b 2248 College av.

Gas
Ranges
Pittsburg
Water
Heaters
Every-
thing for
Gas

Scott-
Thieben
Gas
Ap. Co.
1257 Broad-
way, at 16th
PHONE
OAK 560

OUR MOTTO
QUICK
AND
RELIABLE
SERVICE
Welsbach
and
Incandes-
cent
Supplies

POLK'S LUMBER DIRECTORY OF THE UNITED STATES
A COMPLETE EPITOME OF THE LUMBER
::: TRADE AND KINDRED INTERESTS :::

Cook-Morgan Storage & Moving Co.

SEPARATE LOCKED ROOMS

Office, 503 Fourteenth St.

PHONES } Oakland 3235
Home A-3535

BERKELEY CITY DIRECTORY 1910

1161

Tupper Geo, carp, r 2254 Fulton.
 Tupper Mrs Harriet, furn rms 2254 Fulton
 Tupper Harry, painter, b 2254 Fulton.
 Tupper John C (Tupper & Reed), b 2254 Fulton.
 Tupper Mary F (wid John S), b 2310 Russell.
 Tupper Thaddeus M, contr 2310 Russell.
 Tupper & Reed (J C Tupper, L E Reed), pianos 2144 Center.
 Turkling Richardon R, eng, r 1326 Bancroft Way.
 Turkington Ricbd R, marine eng, r 1326 Bancroft Way.
 Turman Paul C, clk, r 1513 North.
 Turman Ross, student, b 2428 Ellsworth.
 Turnbull Paul W, bkpr, r 3111 Harper.
 Turnbull Wm, carp 2646 Tel av.
 Turner Addie (wid Wm), r 2239 Dwight Way.
 Turner Mrs Adelaide E, tchr, r 2229 Carlton.
 Turner Agatha, music tchr, b 2229 Carlton.
 Turner Mrs Annie, seams, r 2238 Bruce.
 Turner Annie, clk, b 1818 Hearst av.
 Turner Arlo V, student U of C.
 Turner Arta R, student U of C, b 2435 Piedmont av.
 Turner Brazilina M, photogr, b 2229 Carlton.
 Turner Chalmers B, clk, r 2231 McKinley av.
 Turner Chas A W, student U of C.
 Turner Chas R, supt, r 1721 Walnut.
 Turner Christine J, student U of C.
 Turner Edw G, supt, r 1947 Bancroft Way.
 Turner Edw W, appraiser, r 2317B Carlton.
 Turner Egbert J, clk R M S, r 2400 Woolsey.
 Turner Florence, tailor, b 2229 Carlton.
 Turner Henry M, tilesetter, r 2237 Dwight Way.
 Turner Herbert, grocer 2101 Vine, r 1409 Walnut.
 Turner Hilda V, tchr, b 2509 Derby.
 Turner Jas A, ticket agt, r 1417 Harmon.
 Turner Jas J, clk, r 2509 Derby.
 Turner John, ste-amftr, b 1830 Hearst av.
 Turner John B, janitor Longfellow School, r 931 Bristol.
 Turner John B Jr, elec, b 931 Bristol.
 Turner Katherine M, student U of C, b 2241 College av.
 Turner Louis H, ins, r 2017 Durant av.
 Turner Mabel, photogr, b 2229 Carlton.
 Turner Marcia (wid John), b 1818 Hearst av.
 Turner Marion H, b 2017 Durant av.
 Turner Matthew, died Feb 10, 09, age 83.
 Turner Muriel C, student U of C, b 2509 Derby.
 Turner Rovarlo V, student, b 2627 Ridge rd.
 Turner R Chester, mining eng, r 2511 Bancroft Way.
 Turner Saml L, r 2229 Carlton.
 Turner Wm E, clk, b 1947 Bancroft Way.
 Turney Wm L, solr, r 1819 Bkly Way.
 Turpin Aug, jeweler, b 2216 8th.
 Turpin Beulah E, student U of C.
 Turpin Eloi, r 2216 8th.
 Turpin Emile E, plumber, r 2111 8th.
 Turpin Leon T, Indrywkr, r 1030 Addison.
 Turpin Robt L, carp, r 2201 Atherton.
 Tutbill Wm G, fxturemkr G R Greenleaf, r Okld.

Darrow-Hughes Co.

LARGE AND SMALL TRACTS OF CALIFORNIA LANDS FRUIT RANCHES, ETC.

1056 Broadway Phone Oakland 583

Tuttle Cecilia B, b 2834 Garber.
 Tuttle Fred P, r 2834 Garber.
 Tuttle Hiram A, student U of C.
 Tuttle Pearl J, student U of C.
 Tuttle Thos J, moved to Okld.
 Tuttle Wm, carp Van Emon Elev Co.
 Tweedie Nellie (wid Claude F), r 2525 Dwight Way.
 Twining Chas M, vice-pres The Cutter Laboratory, r 1228 Carlton.
 Twining Nelson L, mach Byron Jackson Iron Wks, b 852 Grayson.
 Twitchell Fredk M, tchr, b 2532 Hill-gas-av.
 Twogood Arch J, student U of C, b 2212 Union.
 Twogood Ernest N, student U of C, b 2212 Union.
 Twogood Ralph S, student U of C, b 2212 Union.
 Tyborg Peter, gardener, b 2400 Ridge rd.
 Tyler John, plumber, r 3336 Adeline.
 Tyler Margaret J (wid Jos A), b 1522 Prince.
 Tyler Arch R, student U of C.
 Tyncl Wm, painter W P Young, r 1733 Parker.
 Tyng Mrs Anita, phys, r rear 2211 Union.
 Tynnes Chas, student, b 2749 McGee av.
 Tynnes Louis, carp, b 2749 McGee av.
 Tynnes Ralph, carp, r 2749 McGee av.
 Tyrrell Abbie E, r 2324 Stuart.
 Tyrrell Dale A, mining eng, b 2324 Stuart.
 Tyrrell Danl A, r 2324 Stuart.
 Tyrrell Grace A, seams, b 2324 Stuart.

U

Udall Andr, clk, r 1908 Cedar.
 Uebner Ernest, carp, r 1238 Virginia.
 Uebner Jos H, r 1238 Virginia.
 Ufford John, tel opr, r 2930 Harper.
 Uhlig Cecelia (wid Carl), b 1908 Bonita av.
 Ulach Minnie A, sec Roosevelt Hospital, b 2001 Dwight Way.
 Uldstrom Oscar, cementwkr, r 1630 Blake.
 Ulfelder Wm H, student U of C.
 Ulmer Chas, r 2017 Grove.
 Ullsch Reuben L, r 3129 Eton.
 Umphred Norma, student U of C.
 Underhill Jas L, student U of C.
 Underhill Reuben L, r 1101 Euclid av.
 Underhill Wm W, phys, r w s Tamalpais av 3 n of Shasta av.
 Underwood Addie E (wid Woodm), b 1515 Ashby av.
 Underwood Byron E, plumber 2112 Addison, r 2041 Francisco.
 Underwood Gwendolyn F, student U of C.
 Underwood Herbert L, shingler, r 1825 Chaunting Way.
 Underwood Mrs Mary, r 2522 Dwight Way.
 Underwood Sander R, student U of C.

"Wonderful" Eucalyptus Sweeping Compound

No More Dust

No More Fleas

No More Moths

No More Disease Germs

Cleans and Brightens Carpets

For Sale By All Grocers

Office and Works 1308 Grove St.

Oakland and Hupmobile Motor Cars

S. G. CHAPMAN, Agent
EDWARD KNAUSS, Manager

174-176 12th St., Oakland, Calif.



FRUITVALE HARDWARE CO.

CHI-NAMEL SARGENT'S LOCKS

JEWEL MIXED PAINTS CLEAN CUT CUTLERY SPALDING SPORTING GOODS

Telephone Merritt 580 3324 EAST FOURTEENTH ST.

1162

1910 POLK-HUSTED CO.'S

Underwood Warren H, salsn, b 2701 Ben-
venue av.
Unfred Clarence E, carp, r 1307 Alcatraz
av.
Union Club, W T Barnett sec, 2108 Shat-
tuck av.
United States Gold Dredging Co, C A
Westenberg pres, E A Girvin sec, 500
First Natl Bank bldg.
Unity Club, 2114 Dana.
Unity Hall, Addison cor Shattuck av.
University Apartments, 2059 Univ av.

UNIVERSITY APPARATUS CO.

A P Flanders Mngr, Manufacturers and
Retail Dealers in Physical Laboratory
Apparatus and Supplies 2229 McGee
av, Phone Bkly 1940. (See adv.)

UNIVERSITY APPARATUS CO.

A. P. FLANDERS, Manager.

2229 MCGEE AVE. BERKELEY, CAL.

West of Grove St., near Bancroft Way

Physical Laboratory Apparatus & Supplies

Phone Berkeley 1010.

University Calendar (Weekly), California
Hall U of C.

University Chronicle (Monthly), Govern-
ing bldg U of C.

UNIVERSITY OF CALIFOR- NIA,

Benjamin Ide Wheeler Pres, Entrance
Allston Way cor Dana.

UNIVERSITY FRENCH LAUNDRY,

Capdeville Bros Proprs, Laundry Work
of all Descriptions Done With Neatness
and Dispatch, 2241 Shattuck av, Phone
Bkly 1242

UNIVERSITY HALL,

University Hotel Co Proprs, Dormitory
for Male Students of the University of
California, Durant av sw cor Telegraph
av.

UNIVERSITY HOTEL CO,

A A Van Hovenberg, Pres; J A Dou-
glas, Sec and Treas; F D Wolfrom,
Vice-Pres and Mngr; W G Howard,
Asst Mngr; Proprs University Hall, 514-
516 First Natl Bank bldg, Phone Bkly
6561.

UNIVERSITY LAUNDRY CO,

Imamura & Hayashi Proprs, 2028 Cen-
ter.

University Press, Governing bldg U of C,
University Printing Office, rear Civil En-
gineering bldg U of C.

UNIVERSITY SAVINGS BANK,

Geo P Baxter, Pres; B F Edwards,
Vice-Pres; John W Richards, 2d Vice-
Pres; W A Shockley, Cashr; J S Mills,
Asst Cashr; Center cor Shattuck av,
Phone Bkly 1. (See p 937.)

University Station (Santa Fe), Univ av
cor West.

Unny Mrs W S, r 2643 Durant av.

Ure Jessie G (Ure & Bryant), r 2515
Le Conte av.

Ure & Bryant (Jessie G Ure, Mrs Isa-
belle Bryant), boarding house 2515 Le
Conte av.

Uren Jas W, carp, r 2028 Woolsey.

Uren Lester C, student U of C.

Uren Wm, cementwkr, r 2029 Virginia.

Usinger Mabel H, student U of C.

Ustick Mrs Elizabeth M, b 1905 Harmon.

Utter Mayme M, tchr, b 1713 Allston
Way.

Utter Mille A (wid Isaac), r 1713 All-
ston Way.

Utterback Chas W, eng Hunter & Good-
burn, r 1931 Fairview av.

Uttley Geo, cond, r 1416 Milvia.

Uttley Mina, b 1416 Milvia.

Uyeyama Saml J, dyer 2459 Parker.

Uzell Ernest L, elev opr, rms 809 Bristol.



Vadney Addis M, student U of C.

Vail Elbert M, student U of C.

Vail Henry R, student U of C.

Vail Randolph R, student U of C.

Valencia Albt A, lawyer, r 2059 Univ av.

Valentine Edw S, ins, r 2828 Hillegass av

Valentine Ross, r 2027 Francisco.

Valiza Pedro, lab, r 2430 8th.

Valle Jos E, Indryman, r 2430 8th.

Valleau Mary A (wid Thos), b 2601 Vir-
ginia.

Vallean Parker, moved to San Rafael.

Vallon Arthur, barber A E Foutes, rms
2439 Bancroft Way.

Valpey John F, horseshoer Bowman &
Dahneke, r 2206 Roosevelt av.

Valpey Mrs F, moved to San Jose.

Van Alstine Mrs Lizzie, in charge Berke-
ley Clinic, r 1014 Univ av.

Van Aukon Milton A, foreman Cal Ink
Co, r 1726 5th.

Van Becker John D, agt The S F Call,
rms 2278 Shattuck av.

Van Benschoten Hilton, surveyor, r 1444
Henry.

Van Benschoten Jos R, carp, r 1444
Henry.

Van Bokkelen Wm A M, acct, r 2713 Tel
av.

Van Bokkelen Wm R, mech eng, b 2713
TTel av.

Van Brenk Louls, moved to S F.

Vance Corona, student U of C, b 2545
Dwight Way.

Vance Geo P, teller, r 2545 Dwight Way.

Vance Margaret (wid Thos), b 3049 Ben-
venue av.

Vance Walter H, r 2313 Howe.

Van Cott Wm S, printer, r 1525 Arch.

Van De Mark Clare (wid Lester), b 2573
Carlton.

Vandenberg Garrat, lab, b 2230 Prince.

Vandergaw Ida, student U of C.

Van Der Vaart Henry W, r 1827 Milvia.

Van Deventer Cyrus E, student U of C,
b 1707 Euclid av.

Van Deventer Wm M, student U of C, b
2150 College av.

Van Duynne Mrs Eda M, tchr, b 2221
Twilight Way.

Van Dyke, Lillian, student U of C.

See . . .

**GEO.
H.
VOSE**

For . . .

**Real
Estate
Insurance
and
Notary**

**620
First
National
Bank
Building**

OAKLAND

Phone
Oakland
440

Reo and Stoddard-Dayton Automobiles

W. L. LOOS & CO.

Phones: Oakland 5507, Home A4507

TWELFTH AND JACKSON STREETS

Van-Emon Bert J, vice pres and mngr

Van Emon Elev Co, r S F.

Van Emon Elevator Co, R J Davis, pres;

B C Van Emon, vice pres; H B Rath-

bone, sec; 3d cor Aliston Way.

Van Fleet Alan C, student U of C.

Van Fleet Clark C, student U of C.

Van Fleet Wm C Jr, student U of C.

Van Gorder Arthur I, r 3025 Duncan.

Van Gulpen Mrs Annie, r 2010 Prince.

Van Gulpen May H, student U of C.

Van Haren Elvin, clk, b 2311 Hilgard av.

Van Haren Ethel, stenogr, b 2311 Hil-

gard av.

Van Haren Frank E, trav agt, r 2311

Hilgard av.

Van Haren Mrs Lucy L, r 2311 Hilgard

av.

Van Hemert Engert A, student U of C.

Van Horn Chester F, barber A E Foutes,

rms 2439 Bancroft Way.

Van Horn Harry D, student U of C, b

2632 Durant.

Van Horne Loren D, student U of C.

Van Hovenberg A A pres Univ Hotel Co,

r Okld.

Van Hulle Charles, furniture, r 1035 Univ

av.

Van Isschot Carlos A, student U of C.

Van Kirk Cornelius W, salmn, r 1613

Grove.

Van Kirk Chas A, elec, b 2230 Blake.

Van Kirk Chas B, r 2230 Blake.

Van Kirk Thos, elec, b 2230 Blake.

Van Kleck Jos, b 1629 Grant.

Van Kleck Richd D, clk, r 1629 Grant.

Van Loan C D, r 1923 Ashby av.

Van Loben Sels Jas, r 2828 Kelsey.

Van Loben Sels Justus J, student U of

C.

Van Maren Adolph C, student U of C.

Van Maren May, student U of C.

Van Mater Abt L, ticket agt, r 3037

Deakin.

Van Mater Gladys H, student U of C.

Vann Frank L, student U of C.

Vann Fred E, student U of C.

Van Ness C, carp U of C, r Okld.

Van Ness Frank McC, r 2630 Piedmont

av.

Van Nostrand Lester, clk, r 2516 Dana.

Van Orden Miss D, asst U of C, r Ala.

Van Osten Jas W, mech eng, r 3109

Wheeler.

Van Pelt Peter R, moved to Okld.

Van Piper Garret K, student U of C.

Van Sickle Frank O, b 2218 Dana.

VAN TASSELL FRED H,

Physician 2982 Adeline, Phone Bkly 2103; r 3027 Grove, Phone Bkly 2333.

Van Wicklen Laura (wid Lewis), r 3108

Harper.

Van Wicklen Lewis, reporter, r 3108

Harper.

Van Willis P, cond, r 1468 Shattuck av.

Van Winkle Louise C, b 1941 Kittredge.

Van Winkle Walter S R, student U of C,

b 2217 Ellsworth.

Van Wynen Bernard, r 1189 Spruce.

Van Wynen Edw A, clk, r 1187 Spruce.

Van Zandt Elwyn B, student U of C, b

2618 Etna.

Van Zandt Geo, r 2618 Etna.

Vargas Jos, gardener, r w s Stannage av

2 s of Washn av.

Vargas Jos J, baggagestr, r 621 Murray

Varley Jas M, piledriver, r 2835 Ells-

worth.

LAYMANCE

REAL ESTATE COMPANY

REAL ESTATE AGENTS AND AUCTIONEERS

1214-1216 BROADWAY, OAKLAND

Phones, Oak. 328 Home A 3328

Varney Stephen H, notions 2048 Emerson,

r same.

VARNEY THOS H B,

Ernest A Duveneck Mngr, Bill Posters, Distributing Bulletin Signs, Sign Painters and Card Tacking 1150-1154 Webster, Oakland, Phones Oakland 1135, Home A1235.

Varsity Coffee Co, Wm Harrison mngr, 2413 Shattuck av.

VARSITY CREAMERY CO,

Joseph A Coulter Mngr, Milk, Cream, Butter and Eggs 2079 University av, Phone Bkly 65.

Varsity Theater, Claude Langley mngr, 2233 Shattuck av.

Vass Alma G, student, b 1942 Russell.

Vass Alton, student, b 1912 Oregon.

Vass Geo W, watchmkr Thiel & Ander-

son, r 2021 Channing Way.

Vass Ida G (wid John), r 1943 Russell.

Vass John R, cementwkr, b 1943 Russell.

Vass Seymour S, r 1912 Oregon.

Vassault Virginia, tchr Head's School, r

S F.

Vaughan Frances E, student U of C.

Vaughan Nellie, dressmkr, rms 2536 Ells-

worth.

Vaughan Rev Richd M, pastor Evangelical Baptist Church, r 2414 Carlton.

Vaughan Wm A, carp, r 1918 Francisco.

Vaughn Clifford W, r 3057 Hillegass av.

Vaughn Pearl S, brkmm, b 3057 Hille-

gass av.

Vaut Emery, b 1627 Grove.

Veaco Jas F, music tchr 1820 Walnut.

Veaco Walter, clk, b 1820 Walnut.

Vecelli Antonio, lab, r e s Stannage av 2

s of Marin av.

Veitch Edw I, student U of C.

Veitch Thos W, student U of C.

Venable Alice W (wid McD R), r 2533

Hillegass av.

Venable Helen M, student U of C, b 2533

Hillegass av.

Venable Reid McD, student U of C, b

2533 Hillegass av.

Venn Abt, painter W P Young, r Okld.

Venn-kohl Mrs Celia, r 2302 Dwight

Way.

Venn-kohl Edna C, bkpr, b 2302 Dwight

Way.

Venn-kohl Viola C, stenogr, b 2302

Dwight Way.

Vera John A, police, r 1816 Adeline.

Verbeck Achille A, tailor, r 2127 6th.

Verbeck Gust A, tailor, r 2112 8th.

Verli Antone F, gardener, r 1 n of 1145

Oxford.

Verdugo Daniel, student U of C.

Vergnes Fred, Indry 856 Univ av.

Vergnes Justin, r 2012 4th.

Vergnes Mary (wid Jos), r 2012 4th.

Vergon Edna A, b 2617 Hillegass.

Vergon Julius A, tchr, r 2617 Hillegass

av.

OFFICE, 478 TENTH ST., OAKLAND, CAL.
PHONE OAKLAND 7898 HOME PHONE A3898

BERKELEY OFFICE, 2121 SHATTUCK AVE.
PHONE BERKELEY 1404

PACIFIC MANUFACTURING COMPANY
SASH, DOORS, MILLWORK

POLK'S LUMBER DIRECTORY OF THE UNITED STATES

A COMPLETE EPITOME OF THE LUMBER
::: TRADE AND KINDRED INTERESTS :::

S. & F. R. GRAY REAL ESTATE, INSURANCE, LOANS, INVESTMENTS, RENTS

NOTARY PUBLIC

PHONES: OAKLAND 2541, HOME A1433 369 12th St., Opp. Hotel St. Mark

1164

1910 POLK-HUSTED CO.'S

STANDARD GAS ENGINE CO.

MARINE, STATIONARY, PUMPING
and HOISTING ENGINES Etc.

Dennison and King Sts. East Oakland

At 234 Ave. Station Phone Merritt 140

Ver Mehr Leonard M (Dodge-Ver Mehr Co.), r 2733 Channing Way.
Ver Mehr Rudolph de H., r 2601 Etna.
Vernon Della, artist Glen av nw cor Eunice.
Vernon Wm A, painter, b 2222 California.
Verrey Chas, r 1239 Allston Way.
Verrey Chas Jr, dyer, b 1239 Allston Way
Verrey Elsie G, clk H C Capwell Co, b 1239 Allston Way.
Verrinder Arthur, b 1608 Oxford.
Verrinder Ellen (wid Arthur), b 1608 Oxford.
Verrinder Geo, tmstr, b 1608 Oxford.
Verrinder Mrs Mary, b 1608 Oxford.
Vertelli John, astrologer, r 1641 San Pab av.
Vertrees Geo W, broker, r 1712 Grove.
Vervallin Vida, tchr, b 1901 Grove.
Very Louis P, lab, r 2317 1/2 4th.
Vettel Floyd S, buyer, r 1273 Alcatraz av.
Vezey Chas, carp, r 1732 1/2 Alcatraz av.
Viau Benj H, student U of C, b 2049A Center.
Victoria The, Mrs Rose Soulae propr, 2144 Univ av.
Vierra Anton L, lab, r 320 Folger av.
Vierra Arthur, clk, b 914 Folger av.
Vierra Frank, tanner, r 914 Folger av.
Vierra Manuel C, lab Cal Corrugated Culvert Co, r Okld.
Vierra Jos V, moved to Okld.
Vierra L, appr Byron Jackson Iron Wks, b 1569 5th.
Vignon Clanie, hospital 2307 Piedmont av
Vilas Bertha, b 1418 Le Roy av.
Vilas Clay W, student U of C, b 1418 Le Roy av.
Vilas Herbert R, student, b 1418 Le Roy av.
Vilas Homer, student, b 1418 Le Roy av.
Vilas Madalaine, elocutionist Bkly Lus Col and School of Fine Arts.
Vilas Sarah (wid Marcellus), r 1418 Le Roy av.
Vilen Frank O, tailor, r 2833 9th.
Villa Mrs Linda, dressmkr 1515 Woolsey.
Villa Peter, carp, b Mrs Rosa Villa.
Villa Mrs Rosa, clk C L Colson, r w s San Pab av 4 n of Marin av.
Vince Wm A, clk, r 1811 Francisco.
Vincent Curry A, carp, r 1328 Stannage av.
Vincent Della M (wid Robt), r 1809 Bancroft Way.
Vincent Geo, r 34 Panoramic Way.
Vincent Venice S, carp, r 2429 Edwards.
Vincent W G Jr, supt U of C, r 2606 Bancroft Way.
Vinet Lucille, student Bkly Bus Col, b 2239 Atherton.
Vinning Geo, clk, r 2221 Carlton.
Vintner Claudius T, police, b 1725 9th.
Vintner Jorgen T, lab, r 1725 9th.
Virchow Eliza M (wid Frank), b 2022 Francisco.
Virgin Clarence A, carp b 2800 Grant.
Virgin Jas W, tmstr, r 2500 Grant.

Virginia Apartments 2112 Addison.
Virginia Mining Co (Inc), F H Dakin pres, Jos Hutchinson sec, 410 Studio bldg.
Virtue Amelia (wid Jas W), r 2646 Hillegass av.
Virtue Robt B, r 2646 Hillegass av.
Vischer Hubert, civ. eng, b 2400 Durant av.
Vita Oil Co, L J Barker mngr, 2042 Haste.
Vitousek Royal A, student U of C, b 2420 College av.
Vlach Minnie, sec Roosevelt Hospital, r 2601 Dwight Way.
Vogel Herman, emp J J Pfister Knitting Co, r Okld.
Vogelsang Wm, starchmkr, r 1901 2d.
Vogler Margaret (wid John P), r 1428 Bonita av.
Vogler Raymond G, plumber, b 1428 Bonita av.
Vogliazzo B Eugene, b 1639 Julia.
Vogliazzo Eugene, cook, r 1639 Julia.
Vogliazzo Fred, clk, b 1639 Julia.
Vogt Geo J, clk, r 1703 Russell.
Voight F, mach Byron Jackson Iron Wks.
Voigt Aug J C, waiter, r 1604 Grant.
Voigt Pettrene, nurse, r 2416 McGee av.
Volf Augustin, dairyman, r 2516 San Pab av.
Volkhardt Fredk A, clk, r 2927 Deakin.
Vollmar Ralston, broker, b 1809 Euclid av
VOLLMER AUGUST,
Chief of Police City Hall, b 1627 Bonita av.
Vollmer Edw, elec, b 1627 Bonita av.
Vollmer Philippina (wid John), r 1627 Bonita av.
Voltz Chas, nurse 2609 Ellsworth.
von der Nienburg Bertha, student U of C
von Geldern Chas E, student U of C.
von Gogh Gabrielle, b 2420 Hilgard av.
Von Hergert Mrs Ella, r 2401 Channing Way.
Von Hert Mrs Ella, r 2401 Channing Way
Von Manderscheid Mrs Eda, b 2900 Benvenue av.
Von Manderscheid Walter, bank teller, b 2900 Benvenue av.
Von Meyerinck Mrs Anna, tchr Snell Seminary, r S E.
von Neumayer C D, instr U of C, r 2836 Garber.
von Wintzingerode Elsa C, student U of C.
Voogt Walter G, student U of C.
Voorhies Edwin C, student U of C, b 2739 Elmwood av.
Voorhies Firman B, r 2739 N Elmwood.
Vore Mrs Elizabeth, r 1635 Virginia.
Vore Jesse W, moved to Point Richmond
Vore Olive F, stenogr, b 1635 McGee av.
Vore Wm W, moved to Riverton, Ore.
Vorland Lars L, eng, r 1037 Channing Way.
Vorland Louise T, clk, b 1037 Channing Way.
Vornholt Anna M, student U of C.
Vornholt Chas L H, ins, r 2405 McGee av
Vorwerk Ernest, carp, r 3024 Deakin.
Vosburg Keith, student U of C.
Vosburg Murray S, student U of C.
Voss David L, bksmith 2060 Univ av, r 1734 Blake.
Voss Olive B, student U of C.
Vossbrink Herman, salsn, rms 1615 McGee av.
Voswinkel Emma C (wid Fredk W), r 2432 Cedar.

I'M A PLUMBER—DO YOU NEED ME?
PHONES: OAK. 3327 HOME A 2918
ONE JOB WILL CONVINCe YOU THAT I KNOW MY BUSINESS. MY CHARGES ARE FAIR.
183 TWELFTH STREET
A. T. SMITH

READ THE
Saturday Evening Post
 EVERY NEWS STAND

OAKLAND ELECTRICAL CO.

INCORPORATED

SUPPLIES
REPAIRS
MOTORS RENTED and REPAIRED

405 Twelfth St.

EVERYTHING ELECTRICAL
Sunset, Oakland 341
Home, A 4341

BERKELEY CITY DIRECTORY 1910

1165

W

Voteller Fredk (Voteller & Brauchle), r 1930 Bonita av.
Voteller Mrs Josie, bkpr Bkly Warehouse Co, r 1930 Bonita av.
Voteller & Brauchle (Fredk Voteller, Ludwig Brauchle), proprs Berkeley Whse Co, Bonita av nw cor Bkly Way.

Waaland Chester, lithogr, b 908 Bristol.
Waaland Geo, clk Jacob Olsen, r 908 Bristol.
Waaland Saml M, brass finisher, r 908 Bristol.
Wacher David A, rancher, r 2605 Lincoln.

Wacher Homer, student, b 2935 Lincoln.
Wacher Ruth, student, b 2905 Lincoln.
Wachhorst Donald E, student U of C.
Wachs Martin, dentist, r 1901 Virginia.
Wachter Alex R, grocer 1919 Ashby av.
Wachter Carl, appr, b 2908 Otis.
Wachter Max, coppersmith, r 2908 Otis.
Waddell Ralph C, student U of C.
Waddell Thos B, student U of C.
Waddington Clarence W, appr G R Greenleaf, r Okld.

Wade Edw, b 2215A Prince.
Wade Edw Jr, carp, r 2215A Prince.
Wade Edw, student Bkly Bus Col, b 3337 King.
Wade J Wm, r 2710 Tel av.
Wade May C, tchr Emerson School, r Okld.

Wade Stanley H, b 2215A Prince.
Wadsworth Ralph G, student U of C.
Wadsworth Wm H, dentist 2108 Shattuck av, r 2239 Summer.
Wagner Albt W, depot master, r 2627 1/2 Parker.

Wagner Arthur W, reporter Okld, r 1215 Woolsey.
Wagner Chas J, butcher, r 1706 Woolsey.
Wagner Clyde (Graff & Wagner), b 1937 Prince.
Wagner Elby J, bkpr, b 1937 Prince.
Wagner Fredk A, tmstr, r 2147 San Pab av.

Wagner Fredk G, plasterer, r 1937 Prince.
Wagner Fredk L, clk, b 1937 Prince.
Wagner Geo R (Wittich & Wagner), b 2635 Bancroft Way.
Wagner Mrs Gretchen, r 2419 10th.
Wagner Harry F, stvedore, r 808 Allston Way.

Wagner Harry S, meatctr, b 1937 Prince.
Wagner Jacob, steam fitter, r 3037 Ellis.
Wagner Jas A, lab, r 3265 Adeline.
Wagner John, r 1615 Harmon.
Wagner Lewis A, clk P O, r Okld.
Wagner Meta M, b 1615 Harmon.
Wagner Norman, driver Sanitary Plumbing & Sheet Metal Co.

Wagner Peter A, mining, r 1300 Arch.
Wagner Wm, lab Sunlit Fruit Co, r 900 Jones.
Wagstaff Earl, driver Varsity Creamery Co, r 1819 Bkly Way.
Wah Fong, Indry 1914 Oregon.
Wahrhaftig Myer J, student U of C.
Wait Chas E, druggs 913 Univ av.
Wait Eldora (wid Frank L), r 2696 Piedmont av.

Wait Kathrine I (wid Wm), r 2532 Regent.

Carnegie Brick and Pottery Co.

SEWER PIPE, FLUE LININGS
FIRE BRICK AND
PRESSED BRICK

Adams Wharf, Foot Madison Street

Phones: Oakland 79, Home A 1079

Wait Nelle V, student U of C, b 2690 Piedmont av.

Waite, see also White.
Waite Amy M, student U of C, b 2734 Parker.

Waite Frank D, solr, r 1915 Harmon.
Waite Geo T, civ eng, r 2734 Parker.
Waite Josiah, sporting goods 2074 1/2 Univ av, r 1915 Harmon.

Waite Sarah L, tchr, b 2647 Regent.
Waite Sarah W (wid Theo), r 2647 Regent.

Waite Wm, r 2620 Delaware.
Wake Margaret, clk, b 1022 Folger av.
Wake Thos, meatctr, r 1022 Folger av.
Wakeman Saml S, waiter Institution for Deaf and Blind.

Walch Alice, b 2433 Grove.
Walch Herman S, buyer, r 2433 Grove.
Walch Mrs M M, b 2433 Grove.

Walcott, see also Wolcott.
Walcott Edw A, clk, r 2314 Haste.
Waldeck Hugo, student U of C.

Walde Richd, contr, r 1822 Virginia.
Waldman Bros (Wm E and Robt O), dryers and cleaners 2029 Channing Way.

Waldman Robt O (Waldman Bros), r 1625 Virginia.
Waldman Wm E (Waldman Bros), r 2029 Channing Way.

Waldmann Carl A, student U of C, b 2632 Durant av.
Waldmann Gretchen, clk, b 2632 Durant av.

Waldner Clarence E, student U of C.
Waldo Ralph, r 2486 Shattuck av.

Waldon Walter, janitor, b 2000 Bancroft Way.
Waldon Wm H, clk, b 2000 Bancroft Way
Waldorf Creighton O, student, r 1740 Rose.

Waldorf J R, r 2846 9th.
Waldorf Mrs Mae M, searcher of records, r 1007 Channing Way.

Waldorth Rebecca E (wid Stephen L), r 1908 Grant.

Wales Jas E, city editor Bkly Gazette Pub Co, b 1511 Hearst av.

Walker Albt J, conf 2132 Center, r 2231 Bancroft Way.

Walker Anna S (wid Owen D), r 2902 Benvenue av.

Walker Catherine L, student U of C.
Walker Edna, clk, r 2059 Univ av.
Walker Edw, lab, r 2059 Univ av.

Walker Edwln S, student U of C, b 2902 Benvenue av.
Walker Mrs Eliza A, b 1628 Bancroft Way
Walker Mrs Evelyn (Crowell & Walker), r 1644 Delaware.

Walker Geo W, clk R L Reid, r Okld.
Walker Greta, student Bkly Bus Col, b 2520 Webster.

Walker Harriet A, clk, b 2209 Union.
Walker Henry L, b 1641 Delaware.
Walker Jeanette, music tchr, b 2324 Howe
Walker Jennie S, moved to San Jose.

48 BACON BUILDING

PHONES: OAKLAND 3679, HOME A 4315

OAKLAND, CALIFORNIA

CONCRETE STRUCTURES . . . STREET WORK . . . SEWERS . . . EXCAVATIONS . . . ETC.

SCOTT & FARLEY GENERAL CONTRACTORS

C. G. JOHNSON, Manager

JOHNSON PRINTING CO. JOB PRINTING AT RIGHT PRICES

1014 BROADWAY, Rooms 5 & 6, Security Bank Bldg

OAKLAND, CAL.

Leonard & Williamson - - Real Estate

INSURANCE, LOANS AND SECURITY BONDS
 PROPERTIES HANDLED FOR LOCAL AND NON-RESIDENT OWNERS

Phone Merritt 767

3412 East Fourteenth Street, Oakland, Cal.

1166

1910 POLK-HUSTED CO.'S

Office with BROCK CO., 2121 Shattuck Avenue
 Phone Berkeley 1404

BUILDERS' EXCHANGE, 550 Eighteenth St., near San
 Pablo Ave. Phones: Oakland 366, Home A 4366

F. E. NELSON

General Contractor - Concrete Work of
 Every Description

No Job Too Small, No Contract Too Large
 Residence Phone Berkeley 5616

Walker Lelia (wid Clarence M), b 2524
 Le Conte av.
 Walker Lucy A (wid Chas H), r 1635
 Arch.
 Walker Leonard V, r 3034 Benvenue av.
 Walker Paul E, student U of C.
 Walker Ruth, student Bkly Bus Col, b
 Univ Apts.
 Walker Stella, nurse Roosevelt Hospital.
 Walker Thos, painter, rms 3112 Harper.
 Walker Walter, carp, rms 3032 Grove.
 Walker Wm, supt, r 1304 Alcatraz av.
 Wall A Conrad, marine eng, r 1738 Alca-
 traz av.
 Wall Benj P, phys 2200 Atherton.
 Wall Francis R, lawyer, r 2728 Haste.
 Wall Geo S, sec, r 734 61st.
 Wall Thos, pipeftr, r 630 Folger av.
 Wall Wm R, carp, r 1339 Kains av.
 Wallace Arthur H, dentist, r 2617 Parker.
 Wallace Bright, real est, r 2237 Roosevelt
 av.
 Wallace Danl C, clk, rms 2132 Ward.
 Wallace Edw A, lab, r 2229 San Pab av.
 Wallace Fred W, r 1340 Arch.
 Wallace Geo, carp, b 2309 Bruce.
 Wallace Gerald B, student U of C.
 Wallace Jas E, student U of C, b 2420
 College av.
 Wallace Jessie D, student U of C.
 Wallace John R, mach, r 2429 Roosevelt
 av.
 Wallace Lewis A, ins agt, r 2239 Derby.
 Waller Ernest H, r 2001 Bancroft Way.
 Wallburg Chas, millman, r 1616 Harmon.
 Wallen Frieda, seams, rms 2809 Grove.
 Wellenborg Aug N, metal wkr, r 1823
 Hearst av.
 Waller Prof A D, lecturer U of C, r Okld.
 Walley Geo W, trav agt, r 1418 Grant.
 Walley Thos W, organbldr 2913 California,
 r 2917 California.
 Wallian Carlotta J, b 1610 La Loma av.
 Wallian Mary H (wid Saml S), r 1610 La
 Loma av.
 Wallin Gust, r 1811 Fairview.
 Walling Bessie M, clk Magoon & Ma-
 guire, b 1722 Dwight Way.
 Walling Waldo E, meatcr Magoon & Ma-
 guire, r 1722 Dwight Way.
 Wallis Mrs Geo H, b 2144 Univ av.
 Wallsten Arthur J, clk H C Capwell Co,
 b 2422 Roosevelt av.
 Wallsten Aug, carp, r 2422 Roosevelt av.
 Wallstrom Emil J (Wallstrom & Ander-
 son), r 2812 California.
 Wallstrom: Wilhelmina (wid Louis), b
 2812 California.
 Wallstrom & Anderson (E J Wallstrom,
 C F Anderson), stairbldrs Milvia ne cor
 Addison.
 Walsh, see also Welch.
 Walsh Ann (wid Patk), r 1734 Addison.
 Walsh Francis P, mech eng, b 1909 Grove.
 Walsh Howard T, r 1536 Walnut.
 Walsh Jas, carrier P O, r Okld.
 Walsh Jas P, plasterer, r 2128 California.

Walsh Jas T, contr 1909 Grove.
 Walsh Mrs Jane, b 1721 Felton.
 Walsh Josephine, bkpr Golden Sheaf Bak-
 ery Co, r Okld.
 Walsh Luke K, plasterer, b 1734 Addison.
 Walsh Mary R, b 1909 Grove.
 Walsh Peter, lab, b 2123 California.
 Waltenspiel Gust A, chemist, r 2030 Par-
 ker.
 Walter Lina M (wid John), b 2723 Web-
 ster.
 Walton Chas L, student U of C.
 Walton Frank L, carp, r 1210 Masonic av.
 Walton Geo N, proofreader, r 2573 Carl-
 ton.
 Walton Mrs May, r 1901 Henry.
 Walton Minnie C, student U of C, b 2573
 Carlton.
 Walton Stanley V, r 2943 Pine av.
 Walton Wesley J, farmer, r 2526 Pied-
 mont av.
 Waltrip Jas B, salsn, r 1543 Prince.
 Waltz Alice J, student U of C.
 Waltz Clarence T, insptr, b 2006 Dwight
 Way.
 Waltz Rev Henry W, moved to Sonoma.
 Waltz Rena, music tchr 2738 Regent.
 Walworth Chas H, phys 2168 Shattuck av,
 r Okld.
 Walworth Mrs Rebecca E, b 1908 Grant.
 Walworth Stephen, carp, r 1837 Hearst av
 Walworth The, 2642 Bancroft Way.
 Wampfler Mary (wid John), r 1522 Grove.

R. P. WADDELL

Garland Line of Pumping Goods

Vacuum Cleaners and Household Specialties

Phone Oakland 4083.

1010 Franklin.

Wampfler Rosa M, tchr, b 1522 Grove.
 Wanser Carl, supt, r 1737 Grove.
 Wanger Building, 2261 Shattuck av.
 Wanger Gust A, see McLaughlin Mngf
 Co, r 2151 Oregon.
 Wann John T, salsn Mason McDuffie Co,
 r 1939 Center.
 Wann Wm A, ins, r 2436 Ellsworth.
 Ward A J, mach Byron Jackson Iron
 Wks.
 Ward A R, asst U of C, r Faculty Club.
 Ward Mrs Caroline W, b 2337 Webster.
 Ward Mrs Carrie, b 1725 Shattuck av.
 Ward Mrs Chas, r 1200 Josephine av.
 Ward Chas A, student U of C.
 Ward Geo H, bkpr, b 1811 Delaware.
 Ward Harry B, mach, r 2313 Roosevelt av
 Ward Henry, tnstr Eaton & Bryant, r
 Okld.
 Ward Jasper J, lab S F Sulphur Co, r 929
 Anthony.

Chas. Hoffman & Co.

Importers of HUMAN HAIR

Theatrical and Masquerade Costumers

Phones Oak. 5806, Home A3714

476 THIRTEENTH ST., Cor. Washington

Electric
 Supplies
 Fixtures
 Wiring
 Motors
 Repairs

STAR ELECTRIC & ENGINEERING CO.
 171 TWELFTH ST.

PHONE OAK 2916

Telephone
 BERKELEY 4465
 Rag Rugs
 Silk Portieres
 Couch Covers

Berkeley Rug Works

GINN & SONS, 2534 GROVE STREET

Rugs Made From
 Ingrains
 Brussels
 Tapestry
 Stair Carpets



PHOENIX FLOUR

THE BEST
ASK YOUR GROCER

BERKELEY CITY DIRECTORY 1910

1167

ard John, carp, rms 2227 Union.
ard John A, mach, rms 2117 McKinley
av.
ard John B, carp, r 2838 Fulton.
ard John E, bkpr, b 2838 Fulton.
ard John M, trav agt, r 2541 Ellsworth
ard John R, carp, r 2735 Matthews.
ard Jos J, lab, b 929 Anthony.
ard Louis A, r 1743 Delaware.
ard Mabel E (wid Chas M), r 1708
Francisco.
ard Marion F, lab, b 929 Anthony.
ard Marion L, student U of C.
ard Martin E, r 1811 Delaware.
ard Nettie M, b 1743 Delaware.
ard Saml J, r 2017 Essex.
ard Sarah (wid Alex H), b 2522 College
av.
ard Stanley P, b 1811 Delaware.
ard Susie E, b 1811 Delaware.
ard Wm J, mach, r 1647 Bkly Way.
arden Geo, clk F A Bruns, r 1307 Univ
av.
ard L Talbot, real est, r 1205 Spruce.
ard Mabel, student U of C.
ard Margaret, student U of C.
ard Ruth A, student U of C.
ard Wm E, clk Pac Spring Bed Co, b
1317 Peralta av.
ardfield Chas, student, b 2611 Webster.
ardfield Geo, student, b 2611 Webster.
ardfield Olivia (wid Chas), r 2607 Web-
ster.



If You Must Move, See That You Move Right
1070 BROADWAY

Warren Chas H, contr 1628 Bancroft Way.
Warren Chas M, r 1882 Harmon.

WARREN CHENEY CO THE,
Warren Cheney, Pres; S W Cheney,
Vice-Pres; Anna McNeill, Sec; Real
Estate and Insurance 2154 Center.
Phone Bkly 320. (See Classified Real
Estate.)

Warren Claude E, tel opr, rms 2504 Dana.
Warren Earl, student U of C, b 2323 Col-
lege av.
Warren Jas E, clk, r 1916 Harmon.
Warren John B, bkpr, r 2420 Hilgard av.
Warren Mary (wid Peter), b 2313 9th.
Warren Nellie G, student U of C.
Warren Roy E, student U of C.
Warren Wm L, bkpr, b 2420 Hilgard av.
Warshauer Benj F, contr 2526 Grant.
Warshauer Theresa A, stenogr, b 2526
Grant.

Wart-nweller Elise, tchr Bkly High
High School, r 2400 Durant av.
Warwick Ina P, student U of C.
Washburn Fred E, painter, r 2322 King.
Washburn Oliver M, asst prof U of C, r
Faculty Club.
Washington Martha (wid Geo), b 2250
Fulton.
Washington School, Grove sw cor Ban-
croft Way.
Washington Thos H, rms 2250 Fulton.
Wason Maud, student U of C.
Wass Ambrose A, clk, b 1835 Addison.
Wass Fredk A, watchman, r 1835 Addi-
son.
Wass Royal A, carp, b 1835 Addison.

WASTE HON WM H,
Judge Superior Court Dept 2, r 2222
Durant av.

Wasteneys Hardolph S, asst U of C, r
Physiological bldg.
Waterbury Barry, asst F H McNair, r
2126 Haste.
Waterbury Edw, clk W G Lenfestey, b
2231 Durant av.
Waterbury Frank L E, police, r 2328
Grant.
Waterbury Harvey, r 2231 Durant av.
Waterbury Harvey N, stenogr, b 2231 Du-
rant av.
Waterbury Jas R, real est, r 1614 Scenic
av.
Waterbury May E, bkpr, b 2012 Essex.
Waterhouse Alfred J, asst editor, r 2422
McGee av.
Waterman Abbie L, b 2741 Woolsey.
Waterman Helen J, phys, b 2741 Woolsey.
Waterman Jas D, salmn, r 3040 Benvenuto
av.
Waterman Mrs R W, b 2741 Woolsey.
Waterman Sylvanus D, prin Whittier
School, r 1711 Virginia.
Waters John C, student U of C.
Waters John F, clk Sunlit Fruit Co, r
Okld.



Ronayne
Sisters
Millinery

42 SAN
PABLO
AVE.

مرمری

Our Trimmed
Hats are Be-
witching and
Economical

They are the
Products of
Skilled Millin-
ers, who are
Thoroughly
Posted on Every
Hat Fancy that
Dame Fashion
Presents.

The Best
Ideas From
Paris and
America's
Metropoli-
tan Fashion
Centers

Beauty and
Style that
Rivals the
Finest
Stores in
New York

**We Save You
Money**

Come in and
Talk It
Over

OAKLAND FURNITURE CO.
Complete OFFICE and HOUSE
FURNITURE Both Phones
Cash or Credit
N. E. Corner 12th and Clay.

aring Alice M, clk Morgan-Parkhurst
Bros, b 1927 Fairview.
aring Edwin F, tel opr, r 1927 Fairview.
aring Edwina F, clk, b 1927 Fairview.
armer Archie D, student U of C.
armington Mary E (wid Clarence E), r
2428 Bancroft Way.
armington Wm C, student U of C, b
2428 Bancroft Way.
armoth Henry A, carp, rms 1727 8th.
arner Glenn E, asst California Door
Co, r Okld.
arner Jos L, r 3013 Wheeler.
arnes Lawrence, printer, r 1608 5th.
arnick F R, bkpr First Natl Bank, b
2431 Durant av.
arnick Jas W, r 2431 Durant av.
arnstrom Carrie M, stenogr, b H O
Warnstrom.
arnstrom Henry O, painter, r Nielson
2 n of 1350.

THIS DIRECTORY IS ALWAYS
PRINTED BY THE JOB PRINTING DEPT.
OF THE **TRIBUNE**
LARGEST-FINEST PLANT IN OAKLAND
PRICES LOWEST WORK THE FINEST

WHITE-WALLACE CO.
INCORPORATED

Phones Oakland 194 Home A4194 1252 Webster

TENTS

The Cars of Fame

**HUDSON
THOMAS
CHALMERS - DETROIT**

PIONEER AUTOMOBILE CO.

**188-190 TWELFTH STREET
A. R. DAWSON, Manager**

1168

1910 POLK-HUSTED CO.'S

**Real
Estate**

Insurance

Furniture

Stored

Loans

Surety Bonds

Notary

**Business
Chances**

Investments

**1016
BROADWAY**

**PHONES:
OAKLAND 1990
HOME A1990**

F. F. PORTER

Oakland Conservatory of Music

**DIRECTOR
Adolf Gregory**

**Instruction on the Pacific Coast.
203-05 TWELFTH ST., Corner Jackson
Sunset Oak. 4922—Home A2922**

The largest
and most
thoroughly
equipped
School of
Genuine
Musical

Waters John N, ins agt, r 2411 Carlton.
Waters Louise, nurse Roosevelt Hospital.
Waters Lucy H, b 2634 Regent.
Watken Albt F, brklyr, b 2420 Roosevelt
av.
Watken Fred, brklyr, r 2420 Roosevelt av.
Watken Wm C, brklyr, b 2420 Roosevelt
av.
Watkins Aileen M, stenogr, b 2312 Stuart.
Watkins Alice E, tchr, b 2312 Stuart.
Watkins End N, student U of C, b 2670
Parker.
Watkins Florence, stenogr Cooley, Lang-
worthy & McCarthy, b 2515 Regent.
Watkins Harold F, student U of C, b 2670
Parker.
Watkins Jas J, r 2312 Stuart.
Watkins Lettie B, bkpr Bkly Planing
Mill, 1 1822 Bkly Way.
Watkins Sarah J, metaphysician 2670
Parker.
Watkins Wm, cement sales mngr 107-108
Eacon bldg, Okld, r Elmwood av, Elm-
wood Park.
Watson Mrs Carrie L, propr Watson
School, 1 2626 Etna.
Watson Carrie M, stenogr, b 2834 Russell
Watson Chauncey S, chemist, r 2630
Channing Way.
Watson Miss E E, asst U of C, r 244?
Haste.
Watson Edwin W, b 2113 Rose.
Watson Evelyn A, b 1836 Delaware.
Watson Frank, b 1539 Henry.
Watson Franklin H, student, b 1836 Dela-
ware.
Watson Geo T, plumber U of C, r 1507
Henry.
Watson Helen C (wid Jas L), r 2616 Reg-
ent.
Watson Helen E, tchr, b 1836 Delaware.
Watson Helen R, asst F W Edmonds, b
2616 Regent.
Watson Henry H, agt Pac Mngf Co, r
1836 Delaware.
Watson Iuez M, stenogr, b 2834 Russell.
Watson Jas M, r 1617 Univ av.
Watson Jas P, clk, rms 2742 Fulton.
Watson Jas R, clk, r 1703 Woolsey.
Watson Jessie, rms 2112 Addison.
Watson John, student Bkly Bus Col, b
1507 Henry.
Watson John S, student U of C.
Watson John S, carp, rms 2115 Blake.
Watson John T, clk, b 2527 Fulton.
Watson John W, r 1927 Farler.
Watson Jos O, r 2822 Benvenue av.
Watson Jos R, blksmith, r 1515 Ashby
av.
Watson Louis V, fireman, r 2112 4th.
Watson Mrs Minnie R, music tchr 2639
Channing Way.
Watson Sadie A, student U of C.
Watson Sarah, housekpr 1921 Russell.
Watson School, Mrs Carrie L Watson
prin, 2626 Etna.
Watson Theo W, advertiser, r 2630 Web-
ster.

Watson Wm C, student, b 1927 Park
Watson Wm D, sec Byron Jackson Ir
Wks, r Okld.
Watson Wm S, sec Spring Constr Co,
Okld.
Watson Wm S, mufns agt, r 2627 Pie-
mont av.
Watt Rolla B, student U of C.
Watterson Geo B, moved to Okld.
Wattis Edmond O, contr 2620 Dana.
Wattis Ethel M, student U of C.
Wattles Wm S, broker, r 2235 Dana.
Wattrich Bertha (wid Hugo), r 2
Hillegass av.
Watts Chas R, eng, r 1325 Walnut.
Watts Edw L, student U of C.
Watts Luella, b 2843 Prince.
Watts May F, r 914 Bristol.
Watts Noble, elec, b 1618 Felton.
Watts Wm A, r 914 Bristol.
Waud Henry B, student U of C.
Waugh Ulysses S, sec, r 2746 Russell.
Wax Helen A (wid Wm), r 1625 Le F
av.
Way Chas C, student U of C, b 333 Co-
nell av.
Way Clyde C, solr, rms 2225 Ellsworth
Way Danl C, contr, r 333 Cornell av.
Way Mary L, tchr, b 333 Cornell av.
Wayland Geraldine, stenogr, b 160
Shattuck av.
Wayland John A, mstr mariner, r 2
Grant.
Wayland Lillie M (wid Geo), r 160
Shattuck av.
Wayland Leo B, clk, b 1608A Shattu-
ck av.
Wayman Henry, clk Sorensen Bros,
Okld.
Wayne Wm, sea.nan, r 1921 Woolsey.
Weaver Dawn, nurse Roosevelt H
pital.
Weaver Howard B, r 1817 Todd.
Weaver Mary, rms 2008 Parker.
Weaver Thos, b 2035 Bancroft Way.
Webb Angelize S H (wid Geo W), r 2
Bancroft Way.
Webb Bros (W H and G W), plumb-
2104 Ashby av.
Webb Chris E, chainman, b 2525 V
ginia.
Webb Christopher, r 2996 Adeline.
Webb Earl H, lawyer and pres Hills
Club, r 1529 Hawthorne.
Webb Fraanklin, carp, r 1523 Milvia.
Webb Geo, salmn, r 1819 Woolsey.
Webb Geo W (Webb Bros), r 2102 Ash-
by av.
Webb Helen S (wid Alfred), r 2525 V
ginia.
Webb Margaret, tchr Bkly High Scho-
b 2131 Bancroft Way.
Webb Robt Wm, hoseman Hose Co
B F D, r 1315 Henry.
Webb Walton C, lawyer, r 3017 Hilleg-
av.
Webb Wm H (Webb Bros), r 2102 Ash-
by av.
Webber Alfred, ins, r 3477 Prince.
Webber Antone, clk Andr Baumann,
3328 Adeline.
Webber E L, paper ruler, r 1909 Delaw-
Webber Harriet M (wid Lucian), r 2
Dwight Way.
Webber Marjorie, student U of C.
Webber Sophia J (wid Geo E), b 2
Dana.
Weber Adolph G, b 1515 Euclid av.
Weber Adolph H, r 1515 Euclid av.
Weber Alice B, student U of C.

KOHLER & CHASE, Inc.

MUSIC AND MUSICAL MERCHANDISE

1013-1015 Broadway, Oakland, Cal.

PIANOS
Established
1830

WEBER
PIANO PIANOS
BLASIUS & SONS
J. & C. FISCHER
KOHLER & CHASE
KOHLER & CAMPBELL

Telephone Oakland 1009

ber Arnold R, student U of C, b 2811 hanning Way.
ber Carl M, tmstr Towson & Wood-
m, r 1628 Cornell av.
ber Chas F, r 2908 Pine av.
ber Emile driver Raspiller Brewing
co, r 1824 6th.
ber Geo E, customs insptr, r 1510 Bo-
ta av.
ber Helen M, student U of C.
ber H Leland, student U of C.
ber John C bkpr, r 1932 Stuart.
ber Julius R, music tchr 2811 Chan-
ging Way.
ber Lore, student U of C.
ber Robt R, student U of C, b 2811
hanning Way.
ber Wilfred H, insptr, r 2327 Hilgard
v.
ber Wm W, mach, r 844 Allston Way.
bster Albt B, lawyer, r 2721 Webster.
bster Alice E, student U of C.
bster B C, mach Byron Jackson Iron
Wks.
bster Benj C, draftsman, r 3103 King.
bster Bradford, lawyer, r 2721 Web-
ster.
bster Mrs D, r rear 243 1/2 Tel av.
bster Eben E, bkpr, r 1437 Bonita av.
bster Eddington H, mach Byron Jack-
on Iron Wks, r 3102 Grove.
bster Fred A, bksmith, r e s Stan-
age av 2 n of Dartmouth.
bster Geo, r w s Cornell av 1 s of
errito Creek.
bster Grayson T, moved to Mill Valley
bster Hugh B, student U of C, b rear
435 1/2 Tel av.
bster John W, carp D C Way, b 333
ornell av.
bster M Angie, tchr Franklin School,
b 1437 Bonita av.
bster Noah N, carp, r 2500 Webster.
bster Thos E, trav agt, r 1620 Grove.
bster Wm, r 1836 Cedar.
bster Wm, r 3102 Grove.
bster Wm, foreman Byron Jackson
ron Wks, r 1732 Oregon.
bster Wm J, sales agt, r 2527 Le Conte
iv.
bster Wm L, mach, r 3009C Grove et
eck Frank A (The F A Weck Realty
Co), r 2612 Grant.
eck F A Realty Co The (Frank A
Weck), 2510 Shattuck av.
eed Adeline (wid Allen G), r 2223
Chapel.
eed Arthur E, clk First Natl Bank, r
2237 Jefferson.
eed Elizabeth M, retoucher, r 2906 Otis.
eed Mabel, sec Charity Organization
Society of Bkly, b 2223 Chapel.
eed Sarah (wid Chas L), b 1637 Walnut.
eeks DeWitt C, student U of C.
eeks Florence E, student U of C.
eeks Geo R, r 2911 Regent.
eeks Grace Y, student U of C.
eche Frank R, lawyer, r 2421 Carlton.
eche Vanclief, real est, b 2421 Carlton.
ehrmann Aug, r 3008 Ellis.
eidinger Aug, millhand Bruce Lbr &
Mill Co, r 1139 Delaware.
eidinger Elizabeth (wid Geo), r 852
Univ av.
eidinger Geo, lab West Bkly Lbr Co,
b 852 Univ av.
eidinger Sadie, waiter, b 852 Univ av.
eidinger Walter, b 852 Univ av.

MR. & MRS. J. S. McCOWN'S
Academy of Dancing
Central Hall, 419 12th St.
Socials Every Wednesday & Saturday Evng's
Classes Every Monday Evening, 8 to 12
Private Lessons by Appointment
PHONE OAKLAND 4355

Weidinger Wm, lab Standard Soap Co, r
1413 7th.
Wiedlein John, art glass wkr, r 1819 Par-
ker.
Weidner Chas, tanner Manassa-Block
Tanning Co, r 1731 6th.
Weigle Fred A, moved to Okld.
Weil Geo C, r 1547 Josephine.
Well Wm R, student U of C.
Weirann, see also Wiemann.
Weimann Edw, mach, rms 2126A Dwight
Way.
Weimann Louis, soapmkr, r 1448 4th.
Weimann Paul, mach Van Emon Elev Co,
b 712 Univ av.
Weimann Walter, lab Standard Soap Co,
r 1448 4th.
Weinberg Hannah (wid Alex), r 1909 9th.
Weinmann Will L, student U of C.
Weir Frank, driver J M McNulty & Son,
b 1205 Walnut.
Weir John A, driller, r 1215 Walnut.
Weir Louetta, tchr Franklin School, b
2428 College av.
Weir Wm F, clk H C Capwell Co, rms
2227 1/2 McKinley av.
Weisbahavn Aug A, sugar spinner, r 1328
6th.
Weisbahavn Aug L, student, b 1328 6th.
Weisbahavn Mary V, chocolate dipper,
b 1328 6th.
Weisel Nolen S, nigr A Schleuter & Co
r Okld.
Weiser Gust E, lather, b 1301 Alcatraz av
Weisgarber Fred, r 2540 Cedar.
Weisgarber Fred Jr, b 2540 Cedar.
Weisman Chas F, b 2327 Stuart.
Weiss Chris J, cutter Fred Ponsi, r 3224
8th.
Weiss Ephriam, optician, r 2319 Collegi-
av.
Weiss Rosa, student U of C, b 2319 Col-
lege av.
Weissstein Julian H, student U of C.
Weissel Adam H, r 2900 Wheeler.
Weitzel John, contr carp 1519 Grant.
Welande Peter, painter, r 1522 Woolsey
Welay Anna (wid Christopher), b 1117
Blackstone.
Welch, see also Walsh.
Welch Alfred, lab, b 1310 6th.
Welch Arthur E, clk, b 1310 6th.
Welch Chas M, tmstr, rms 2115 Blake
Welch Mrs Cornelia, r rear 1825 Harmon.
Welch Eugene R, student U of C, b 2627
Ridge rd
Welch Evelyn, stenogr, b 2903 Shattuck
av.
Welch Fredk E, carp, b 1310 6th
Welch Harriet A, student U of C
Welch John, bksmith 2905 Shattuck av
Welch John B, carp, r 1814 6th.
Welch L A, elec Bkly Elec Lighting Co
b 2417 Vine.
Welch Robt T, carrier P O, r 2018 Chan-
ning Way.
Welch Thos, r 2123 5th.

PLANS AND SPECIFICATIONS FURNISHED
902 SAN PABLO AVENUE
Building Loans
STURGEON AND WHITE
DESIGNERS AND BUILDERS
Notary Public
OAKLAND, CALIFORNIA
PHONES: OAKLAND 6476, A4871

D. B. HUNTER,
 Pres. and Gen. Mgr.
 Main Office and Yard
 Shattuck Av. & Oregon St.
 c Berkeley, Cal.
 Tel. Berkeley 8

Hunter Lumber Co.

VERE W. HUNTER
 Secret
 Wharf and Yard
 South End of
 Webster Street Bridge
 Tel. Berkeley 8

INCORPORATED NOV. 14, 1902

1170

1910 FOLK-HUSTED CO.'S

Welch Wm, lab, r 1310 6th.
 Welcker Adair, lawyer 2244 Bancroft Way
 Welcker Kate (wid Wm T), r 2244 Bancroft Way.
 Welden David R, shoes 3272 Adeline, r 3226 Ellis.
 Weldon Fannie L (wid Wm E), r 2326 Fulton.
 Weldon Raymond D, clk D R Welden, b 3226 Ellis.
 Weldy Chas, rms 2331 Carlton.
 Welin Albt F, student U of C, b 2032 Shattuck av.
 Welin Peter, tailor, r 2032 Shattuck av.
 Wellard Harry L, salmn A P Bartley, r 1801 Russell.
 Wellendorf John J, stationer, r 2404 Grove
 Wellendorf Adeline, r 1601 Walnut.
 Wellendorf Maude, tchr Head's School, b 1601 Walnut.
 Weller Harry B, r 3026 Harper.
 Wellman Eunice A, b n s Tamalpais av bet Shasta and Tallac.
 Wellns Georgiana, student U of C.
 Wells Chas E, condr, r 1118 Carlton.
 Wells Chauncy W, asso prof U of C, r 2243 Piedmont av.
 Wells Eloise G, student U of C.

WELLS FARGO & CO EX-PRESS,

Y C Lawson Agt, 2034 Addison, Branch Office 3266 Adeline, L D Hamilton Agt.
 Wells Franklin P, carp, r 2150 Ward.
 Wells Geo, chauffeur, b 2448 Prince.
 Wells Geo F, eng, r 903 Camelia.
 Wells Isaac, r 1905 Bkly Way.
 Wells Jas S, student Bkly Bus Col, b 1936 Bkly Way.
 Wells John, clk, b 2301 Durant av.
 Wells Kate (wid Walter T), b 2448 Prince
 Wells Leslie, driver M M Samson Meat Co, b 2448 Prince.
 Wells Lillian E (wid Jas), r 1627 La Loma av.
 Wells Lillian H, student U of C.
 Wells Robt, carp, r w s Ramona av 1 n of Main.
 Wells Robt H, carp, b 1609 Hearst av.
 Wells Roe E, clk First Natl Bank, b 2227 Durant av.
 Wells Mrs Victor L, r 2200 Dwight Way.
 Wells Wm, lab, b 697 Univ av.
 Wells Wm B, contr 1609 Hearst av.
 Wells Wm S Jr, student U of C.
 Welsh, see also Welch.
 Welsh Agnes E, student U of C.
 Welty Anita, bkpr, b 2035 Parker.
 Welty Louise N (wid John), r 2035 Parker.
 Wend Aug, gardener, b 1902 Virginia.
 Wendell Thos, carrier P O, r 2524 Le Conte av.
 Wendering Jacob, conti, r 1911 Addison.
 Wendering John W, driver S J Sil Co, b 1911 Addison.
 Wendt Marion C, tchr, b 1943 Dwight Way.
 Wendt Rudolph H, bkpr Berkeley Gazette Pub Co, r 1943 Dwight Way.
 Wemberblad Einar, mach, r 2845 McGee av.
 Wenrich Dale O, bkpr W L Boldt, b 2147 Addison.
 Wensel Wm, marblect, r e s Stannage av 1 n of Marin av.
 Wentworth Danl R, shoemkr, b 1519 Fairview.

Wentworth Frank W, clk, b 2318 Tel
 Wentworth Franklin J, janitor, r 1 Blake.
 Wenzicker Louise, died March 28, age 63.
 Werle Herbert A, student U of C, b 2 Ellsworth.
 Werns Mrs Dorothea, r 731 Jones.
 Werns Jos W, pressfdr, b 731 Jones.
 Werns Martin C, woodwkr, b 731 Jones.
 Werns Wm L, messr, b 731 Jones.
 Werner Adolph, carp, r 2313 9th.
 Werner Albert, lab, r 2014 8th.
 Werner Chas (Snyder & Werner), r 1 Ward.
 Wernr Geo, student Bkly Bus Col, b 3 Adeline.
 Werner Geo W, cement contr 3029 A line.
 Werner Oscar, gardener, b 839 Chann Way.
 Wescott Lewis, eng Hose Co 5 B F I 2611 Dana.
 Westlar Geo, optician, r 2535 Fulton.
 Westlar Willard, tchr, r 2201 Blake.
 Westler E Olof, carp, r 1737 Blake.
 Westler Oscar, carp, b 1737 Blake.
 Westley John, salmn, r 1836 Felton.
 Wessel Harry A, druggist T E Caldec b 2146 Stuart.
 Wessel Harting, r 2146 Stuart.
 Wessells Geo M, student U of C.
 West Albert, surveyor, b 2236 Roosevelt av.
 West Anna D, r 2239 Haste.
 West Berkeley Anchor Works, T Christie propr, 1408 3d.
 West Berkeley Bank, Francis Ferrer pres, W A Gompertz vice pres, H Camper sec and cashr, Univ av nr San Pab av.
 West Berkeley Branch Reading Room S Sykes curator, 845 Univ av.

WEST BERKELEY GRI MILL,

John Everding Propr, Starch and Suf Mfrs 1917 2d, Phone Bkly 4201.
 West Berkeley Land Co (Inc), Lc Titus pres, Duncan McDuffie sec, Addison.
 West Berkeley Maccaroni Factory, C tamagna & Bertoli proprs, 2215 5th.

WEST BERKELEY LUMBER CO (Inc),

Charles D Heywood Pres, F B H wood Sec, Dealers in Lumber & Building Materials, ft University Phone Bkly 697.
 West Berkeley M E Church, 7th Univ av and Addison.
 West Berkeley P O Station, G L Br clk in charge, Univ av nr San Pab
 West Berkeley Station S P Co, 3d Delaware.
 West Coast Life Ins Co, J E Jeremy s 2131 Center.
 West Elliott, clk R M S, r 1647 Woolsey
 West Esther, stenogr, b 1507 Prince.
 West Gifford B, student U of C.
 West Hilda (wid Chas), r 913 Camelia
 West Jacob H, r 1601 Todd.
 West Jas F, miner, r 2236 Roosevelt
 West Rachel E, student U of C.
 West Saml C, clk, r 2208 Parker.
 West Wm E, driver, r 1727 8th.
 Westbay Mrs Wm W, r 1523 Le Roy

Homes

a Specialty



HOME INVESTMENT CO.
 1922 FRUITVALE AVENUE
 Fruitvale, Cal.

Fruitvale, Cal.

Phone Merritt 440

REAL ESTATE and INSURANCE

Phone Merritt 440

Heating and Ventilating Systems Installed

SHEET METAL WORK OF ALL KINDS

George W. Schmitt Heating and Ventilating Co.

PHONE OAKLAND 3556 1160 WEBSTER STREET PHONE HOME A 3556

stcott Cecil H (Westcott & Son), b
49 Cedar.
stcott Henry W (Westcott & Son), r
49 Cedar.
stcott Leo B, student U of C.
stcott Lester, printer, b 1914 Harmon.
stcott Lewis, capt Hose Co 5 B F D.
stcott & Son (H W and C H), expmen
49 Cedar.

ESTENBERG CHARLES A,
anaging Director Chiapas Rubber
lantation Co, United States Gold
redging Co, The Consolidated Gold
redging Co, 500 First National Bank
dg, r 2811 Benvenue av.
ster J Hausford, carp, r 1923 Home.
ster Theo, driver Harper & Scholey,
1737 Blake.
sterberg Andr, painter, b 2307 Roose-
lt av.
sterman Wm H, painter 1882 Harmon.
677 65th.
stern Edwin J, mining, r 1608 Allston
ay.
stern Engineering & Water Supply
o, Stephen E Kieffer mngr, 504 First
atl Bank bldg.

ESTERN MANTEL CO,
C Lennon Pres, J A Sutton Sec, J M
udd Mngr, Mantel Mnfrs and Brick-
ntrs, 3260 Adeline cor Fairview
stern Manufacturing & Supply Co, 3d
w cor Page.

**ESTERN UNION TELE-
GRAPH CO,**

121 Shattuck av, Phone Bkly 28.
sth Carl, lab, r 1881 Harmon.
stin Albin, painter, b 2636 Hilgard av
stlake Ethel, nurse Roosevelt Hos-
ital, b 2001 Dwight Way.
stland Geo, r 3025 Hillegass av.
stland Kindergarten, Marion West-
land prin, 3025 Hillegass av.
stland Marion, prin Westland Kinder-
arten, r 3025 Hillegass av.
stman Alfred, carp E A Munn Pro-
ct Co, b Mrs J M Westman.
stman Edw L, clk, b Mrs J M West-
man.
stman Mrs Jacobina M, r w s Cornell
y 1 n of Main.
stman Walter F, detective Bennett's
redit Clearing Bureau, b Mrs J M
Westman.
stminster Presbyterian Church, Rev
Chas L Campbell pastor, Bristol se cor
th.
ston Benjamin F, r 2749 Dwight Way.
ston Edwln, miner, r 1600 Allston Way
ston Helen G, student U of C, b 2749
Dwight Way.
ston Jos, janitor U of C, r Okld.
ston Thos A, clk, rms 2601 Fulton.
ston Wm B, b 2749 Dwight Way.
stwood Chas, carp, r 1422 Grove.
stwaterbee John L, paper 2105 Kittredge,
2212 Channing Way.
stwater Mrs J C, b 2329 Prospect.
stwater Lydia F, student U of C.
stwater John W, r 3006 College av.
stwater Robt H, see Fairbanks Oil Co,
r 2323 Hearst av.
stwater Wm A, salsn, r 2233 Vine.
stwater Thos, janitor Sunlit Fruit Co, r
1913 Bristol.
ststein Danl Jr, repr J A Wilson, rms
2919 Ashby av.

LAYMANCE
REAL ESTATE COMPANY
REAL ESTATE AGENTS AND AUCTIONEERS.
1214-1216 BROADWAY, OAKLAND
Phones, Oak. 328 Home A 3328

Wetzel Anna, bkpr Wetzel Bros Printing
Co, b 2301 Bancroft Way.

**WETZEL BROS PRINTING
CO,**

(B Gail Wetzel), Printers, Bookbinders,
Engravers, Lithographers and Mono-
type Composition 2110 Addison, Phone
Bkly 555.

Wetzel B Gail (Wetzel Bros Printing
Co), b 1633 Josephine.

Wetzel Mrs Elizabeth J, r 1633 Josephine
Wetzel Lewis A, salsn Durgin-Gompertz
Co, b 2301 Bancroft Way.

Wexel Jos E, salsn, b Mrs Tina Wexel.
Wexel Tina (wid Ole E), r 239 Cornell av.
Weymouth Albert, carp, r 2325 Woolsey.
Weymouth Alice N, tchr, b 2325 Blake.
Weymouth Clarence K, mech eng, r 2325
Blake.

Weymouth Edgar A, civ eng, b 1916
Woolsey.

Weymouth Ella L, tchr, b 1916 Woolsey.
Weymouth Grace E, student U of C, b
2325 Blake.

Weymouth Mrs Laura M, Christian
Scientist 2325 Blake.

Weymouth Ralph, architect, b 2318 Tel av
Whaite Percy, painter, r 1724 Prince.

Whalen Jos, clk, b 2318 Tel av.
Whaley Wm, eng, r 1630 Woolsey.

Whall Emanuel A Jr, carp, b 1908 Grove.
Whall Sarah (wid Emanuel A), r 1908
Grove.

Whalley Thos W, organbldr California
ne cor Julia.

Wharf Wm H, architect 1801 Milvia, r
2600 Delaware.

Whear Hattie (wid Saml), r 2017 Stuart.
Wheatley Paul V D, student U of C.

Wheaton Chas B, moved to Arlington,
Mass.

Wheaton Donald, moved to Arlington,
Mass.

Wheaton Olive, moved to Avrlington,
Mass.

Wheeler Albert E, r 2901 Otis.

WHEELER BENJAMIN IDE,
Pres University of California, r 1820
Scenic av.

Wheeler Caroline W (wid Walter J), r
2622 Haste.

Wheeler Chas S Jr, student U of C.
Wheeler Florence L, student U of C.

Wheeler Fredk L, adv art, r 2961 Linden
av.

Wheeler Geo T, r 2932 Harper.

Wheeler Helen, dressmkr 2925 Otis.
Wheeler Howard D, r 2800 Hazel.

Wheeler Jas W, rms 2070 Unity av.
Wheeler John T, mining, r 2314 Haste.

Wheeler Mrs Matilda E, nurse 1756 Rose.
Wheeler Peter D, plasterer, r 1756 Rose.

Wheeler Ralph C, clk, b 2961 Linden av.
Wheeler Reuben A, mngr, r 2610 Wool-
sey.

Wheeler Rollo C, student U of C.



Alameda
Technical
School
□
Shorthand
Typewriting
□
Commercial
Branches
□
Business
Education
□
2000 SANTA
CLARA AVE.
Phone:
Alameda 313

ROGUE RIVER VALLEY ORCHARDS CO
HOMES WITH AN INCOME SOLD ON TERMS
PHONE OAKLAND 2181 427 THIRTEENTH STREET, OAKLAND

Telephones

Piedmont 364
 Home A 1464

**S. H.
 Sluus**

Wholesale
 and
 Retail
 Dealer in

**Wood,
 Coal,**

**Hay and
 ...Grain**

**Poultry
 Supplies**

3858-60-62
 GROVE
 STREET

Oakland, Cal.

ALL ORDERS
 PROMPTLY
 FILLED AND
 DELIVERED

1172

1910 POLK-HUSTED CO.'S

Telephones: Oakland 485, Home A 4480

M. C. HALLAHAN

Caterer

**Dishes Rented—Ice Cream Wholesale and
 Retail**

12th and Alice Sts., Oakland

Wheeler Saml E. student U of C.
 Wheeler Stanley C. mach, r 1415 Cypress
 Wheeler Walter J. died Oct 13, '09, age
 80.
 Wheeler Willis C. mach, r 1425 Cypress.
 Whelan Jas M, r 1715 Grant.
 Whelan Wm, lab, rms 1815 Addison.
 Whelan Wm J. student U of C.
 Whinnery Jas E, printer, b 2129 Carlton.
 Whinnery Mrs Kate, r 2129 Carlton.
 Whinnery Margery, clk, b 2129 Carlton.
 Whipple Beulah E. student U of C.
 Whipple Georgia E (wid Stephen G), r
 2233 Carlton.
 Whipple Roscius, press agt, r 2425 Roose-
 veit av.
 Whipple Sophie L. stenogr, b 2233 Carl-
 ton.
 Whipple Stephen C. student U of C, b
 2233 Carlton.
 Whirlow Harriet E, b 1428 Greenwood
 Ter.
 Whisman Henry, student U of C.
 Whitaker Ellen F, stenogr, b 1327 Bonita
 av.
 Whitaker Helen (wid Thos), r 1327 Bo-
 nita av.
 Whitaker Robt, rms 2606 Dwight Way.
 Whitaker Scott F (The Skilling Co), r
 2215 McGeav.
 Whitbeck Alice G (wid Jas L), r 1912
 Sacramento.
 Whitbeck Jas L. died Sept 15, '09, age 41.
 Whitcomb Jonathan, agt, r 1333 Henry.
 Whitcomb Balston, salmn, r 1069 Shat-
 tuck av.
 Whitcomb Mrs Sarah J, b 1719 1/2 Felton.
 White, see also Wight and Whyte.
 White Mrs Ada B, music tchr 2906 Grove.
 White Albt F, patternmkr, b 2327 Web-
 ster.
 White Alex D, storekpr and machinist
 U of C, r 1352 Fleurange av.
 White Arthur, lab Standard Soap Co, r
 1219 Kains av.
 White Benj F, fotogr, r 2911 Linden av.
 White Beverley J (wid John), milliner
 2284 Shattuck av, r 1731 Dwight Way.
 White Carolina F, cashr, b 2824 Cherry.
 White Celia A (wid Lorenzo), r 2718
 Fulton.
 White Chas G, r 1214 Spruce.
 White Chas K, student U of C.
 White Chas P, clk, b 1190 Kains av.
 White Claude B, tmstr, r 1912 Milvia.
 White Colin C, b 1190 Kains av.
 White Cornelius, patternmkr, b 2327
 Webster.
 White C G, lecturer U of C, r Okld.
WHITE CROSS HOSPITAL,
 Mund Stedman Sec, Medical, Surgical
 and Obstetrical Cases 2260 Santa Clara
 av, Alameda, Phone Ala 361. (See
 left side lines.)
 White David J, tmstr Sping Constr Co,
 b n end Masonic av.
 White Edw J, lab Standard Soap Co, r
 1190 Kains av.

White Eleanor (wid Henry A), r 16
 Arch.
 White Elizabeth T (wid Edw F), r 15
 Virginia.
 White Emma, b 2919 Lorina.
 White Erwin O, student U of C, b 22
 Dana.
 White Frank, ironwkr, r n s Holyoke
 w of San Pab av.
 White Frank E, moved to Seattle.
 White Geo, contr, r 3604 Grove.
 White Geo C, student U of C.
 White Grace P, student U of C.
 White Harry, gardener 3660 Claremont
 av.
 White Harry C, clk, b 2636 Grove.
 White Hortense G, student U of C.
 White Ida A, clk M R Borba, b 1
 Kains av.
 White Ira C, bkpr, r 2546 Benvenue.
 White Irma, student U of C.
 White Jas M, moved to Los Angeles.
 White John, architect, r 1615 Arch.
 White John, stevedore, r 2906 Grove.
 White John F, r 2956 Pine av.
 White John H, wirewkr Pac Spring F
 Co, r 732 Channing Way.
 White John L, barber H R Keller, r Ok
 White John R, r 2616 Regent.
 White Jos E, musician, b 1190 Kains.
 White Josiah H, student U of C.
 White J J, moved to Okld.
 White Mrs J M, r 2177 Allston Way.
 White Kellogg A, real est, r 2415 Fulton.
 White Lewis B, carp, r 701 Addison.
 White Mrs Louise D, died May 13,
 age 71.
 White Mabel J, student U of C.
 White Margaret H (wid Miller J), r 1
 Milvia.
 White Margaret N, student U of C.
 White Mark, sec, r 1615 Arch.
 White Mark H, civ eng, b 1615 Arch.
 White Marshall K, student U of C.
 White Rev Matthey, T A, r 1912 Milv.
 White Maurice A, ivery 2116 Blake,
 2415 Fulton.
 White Minor T, student, b 1935 Virgin.
 White Mrs N M, r 2641 Channing W.
 White Ralph A, student U of C.
 White Richd H, fuel 429 Stannage av.
 White Roy W, student U of C, b 2
 Dana.
 White Tressia E, bkpr W F Gentry,
 1636 California.
 White Wallace G, r 40 Oakvale av.
 White Wm D, r 2020 Delaware.
 White Willis C, student U of C.
 Whitehead Benj F, carp Bruce Lbr
 Mill Co, r Albany.
 Whitehead B J, elec, r 1627 Le Roy.
 Whitehill Vernon J, clk S J Sill Co,
 1826 Fairview.
 Whitehouse Bros (J F and S G), me-
 3196 Adeline.
 Whitehouse Jos F (Whitehouse Bros)
 Okld.
 Whitehouse Saml G (Whitehouse Bro
 r Okld.
 Whitehouse Septinus, butcher, b 1
 Harmon.
 Whiteman Fred A, elec, b 2015 Park
 Whiteman Rev Geo H, pastor Gr
 Presbyterian Church, r 2015 Parker.
 Whiteman Luther H, student U of C,
 2015 Parker.
 Whiteman Oliver H, student U of C,
 2015 Parker.
 Whiteside Alex, r 2915 Florence.
 Whiteside Anna, bkpr, b 2915 Floren

DIEHL'S HAIR STORE

Wig Making and Gents' Toupees a Specialty
 TEL. OAKLAND 316 HOME A 4749

**Hair Dressing, Cutting, Shampooing
 Manicuring, Facial Massage, etc**
 All Kinds of Cosmetics and Perfume

469 FOURTEENTH STREET

W. H. GRAHAM

Plumbing, Steam and Hot Water Fitting

RECOMMENDATIONS FOR AND REMODELING OF RESIDENCE WORK OUR SPECIALTY

Telephones: Merritt 510, Home 81510

569 East Twelfth Street, Oakland

BERKELEY CITY

DIRECTORY 1910

1173

Waterside Gertrude, tchr, b 2915 Florence.
 Watham Jas C, clk, b 2198 Blake.
 Watham John H, r 2198 Blake.
 Watham Lawrence H, clk, b 2198 Blake.
 Wating Agnes, stenogr, b 2321 Haste.
 Wating Homer R, salsn E L Brock & Co, r 3071 Bateman.
 Wating H Bied (Lincoln & Whiting), r head of Priuce.
 Wating Martha J (wid Fenton), b 2321 Haste.
 Wating Wm C, ins agt, r 2123 Parker.
 Wating Wm H, r 1317 Arch.
 Wattle Gerald S, r 2600 Virginia.
 Watlock Ada, nurse, rms 2017 Parker.
 Watlock Elsie A (wid Arthur D), r e s Cornell av n of Garfield av.
 Watlow Clifford, lineman, r 1932 Bkly Vay.
 Watson Alfred R, student U of C, b 633 Etna.
 Watson Fannie M, student U of C, b 633 Etna.
 Watson Jacob A, r 2227 Carlton.
 Watson Muriel L, student U of C.
 Watson Russell, colr, r 2633 Etna.
 Watson Guy C, student U of C.
 Watson Albt W, asst prof U of C, r 33 Canyon rd.
 Watson Mrs Almira M, r 1422 Hawthorne Ter.
 Watson Clarence H, student U of C.
 Watson Clarence W, r 2630 Haste.
 Watson Daisy M, student U of C.
 Watson Henry L, orchardist, r 2331 Haste.
 Watson Irving R, salsn, r 1431 Hawthorne Ter.
 Watson John H, student U of C, b 2337 Channing Way.
 Watson L Woodbury, student Bkly Bus Col, b 2933 Magnolia.
 Watson Winfield S, student U of C.
 Watson Jas W, tmstr, r 3211 Boise.
 Watson John, r 2324 Howe.
 Watson John G, r 2318 Howe.
 Watson Mrs Mary A, r 2138 Center.
 Watson School, Virginia cor Milvia.
 Watson Benj F, contr, r 2546 Haste.
 Watson Chas A, student U of C.
 Watson Fredk, moved to Chicago, Ill.
 Watson Herbert W, clk, r 1358 Spring.
 Watson Louise A (wid Geo F), r 2805 Benvenue av.
 Watson, see White and Wight.
 Watson Amelia, furn rms 2441 Dwight Way.
 Watson Chas, mstr mariner, r 1922 Woolsey.
 Watson Austin S, vice-pres Pac Spring Bed Co, r 1317 Peralta av.
 Watson John T, pres Pac Spring Bed Co, r 1312 Peralta av.
 Watson Thos P, lawyer, r 1541 Le Roy av.
 Watson Albt B, farmer, r 2136 Ward.
 Watson Myrtle, b 2906 Ellis.
 Watson Peter, r 2906 Ellis.
 Watson E J, prof U of C, r 2723 Bancroft Way.
 Watson Geo G, r 2726 College av.
 Watson Gust, student U of C.
 Watson G Ethel, b 2726 College av.
 Watson Alex, student, b 2915 Ellis.
 Watson Ernest, cementwkr, b 2915 Ellis.
 Watson John, r 2915 Ellis.
 Watson Lawrence, student, b 2915 Ellis.
 Watson Adolph, cabinetmkr, r 1814 Todd.

Widmann Wm A, draftsman, b W L McKinley.
 Wiedler Cora H, student U of C, b 1411 Arch.
 Wieland Chas F, civ eng, r 2831 Garber.
 Wiemann, see also Weimann.
 Wiemann Chas, grocer 3300 Adeline, r 3302 same.
 Wiemann Chas J, clk Chas Wiemann, r 2930 California.
 Wieneke H E, salsn, r 2231 Shattuck av.
 Wierda Peter, carp, r 2212 Jefferson av.
 Wiesenefeld Herman, woodturner, r 811A Bristol.
 Wiesenavern Aug, carp, r 1328 6th.
 Wiesenavern Aug Jr, student, b 1328 6th.
 Wiesenavern Mary, b 1328 6th.
 Wiesler Edna L, stenogr, r 2015 Woolsey.
 Wiesler Wm H, mining, r 2015 Woolsey.
 Wiggan Chas E, r 2001 Channing Way.
 Wigginton Geo H, printer Berkeley Gazette Pub Co, r 2053 Oregon.
 Wigginton Margaret (wid Fred), r 2820 Adeline.
 Wiggs Hazel H, student U of C.
 Wight, see also White.
 Wight Clayton J, student U of C.
 Wight Frank J, r 2416 Stuart.
 Wight Fred A, furniture 3319 Adeline, r Okld.
 Wight Glen D, student U of C, b 2213 Union.
 Wight Letitia, student Bkly Bus Col, b 2212 Roosevelt av.
 Wight Mrs Mary, r 2212 Roosevelt av.
 Wight Saml G, student U of C.
 Wight S Arthur, student, b 2416 Stuart.
 Wight Thos T, carp, r 2212 Roosevelt av.
 Wight Veva C, student U of C.
 Wight Wilder, lawyer, b 2330 Tel av.
 Wightman Hugo D, clk H S Haseltine, r 1616 Bkly Way.
 Wightman John D, miner, r 1616 Bkly Way.
 Wightman Robt S, cleaner 3245 Adeline, r Okld.
 Wiglund John E, longshoreman, r 929 Delaware.
 Wigmore Chas A, plumber F L Butterfield, b 1730 Virginia.
 Wigmore Flora (wid Wm H), r 1730 Virginia.
 Wigmore Leslie W, student U of C, b 1730 Virginia.
 Wigmore Ralph, plumber F L Butterfield
 Wigmore Ralph H, lab, b 1730 Virginia.
 Wigmore Walter O, cementwkr, b 1730 Virginia.
 Wigmore Wm H, died June 6, '09, age 65.
 Wikoff Clarence, police, r 2231 Shattuck av.
 Wikoff Rev Harry H, see Congregational Church Bldg Society, r 2529 College av.
 Wikoff Mrs May D, furn rms 2231 Shattuck av.
 Wilbur Rev Earl M, dean Pac Unitarian School for the Ministry, r 81 Hillcrest rd.
 Wilcox Albt L, civ eng, b 2318 Tel av.
 Wilcox Artie D, student U of C.
 Wilcox Frances A (wid Chas H), r 3037 Deakin.
 Wilcox Jas E, student U of C.
 Wilcox John A, mining eng, b 1234 Bonita av.
 Wilcox Laura A (wid Geo S), b 2215 Blake.
 Wilcox Norton E, ins, b 3037 Deakin.

OAKLAND PHONES { OAKLAND 1954 HOME A1246 }
DEAN LAW & COLLECTION CO., INC.
 WE COLLECT YOUR BILLS
 FINANCIAL RATINGS
 Rooms 303-304-305
 Bacon Block, Oakland
 Rooms 911-913 Phelan Bldg.
 San Francisco, Cal.
 SAN FRANCISCO PHONES { DOUGLAS 641 HOME C2736 }

READ THE
Saturday Evening Post
EVERY NEWS STAND

Baldwin Building & Investment Co.

H. W. BALDWIN, Manager
Office Hours 10-12

CONTRACTORS AND BUILDERS--DESIGNERS OF ARTISTIC HOMES
BUILDING LOANS--PLANS FURNISHED AT REASONABLE RATES

Res. Phone Berkeley 2195

Office and Mill, 2610 SHATTUCK AVE., Phone Berkeley 537

1174

1910 POLK-HUSTED CO.'S



If You Must Move, See That You Move Right
1070 BROADWAY

Wilecox Ross C. agt. r 2919 Harper.
Wilde Mrs Annie, b 2218 Dana.
Wilde Mrs Annie McK, died March 24, '09, age 72.
Wilde John H, painter, b 1618 Fairview.
Wilde John H, r 1827 Ward.
Wilde Wm W, mngr, r 2122 Durant av.
Wilde & Gilkey, painters rear 1618 Fairview.
Wilder Anna R, tchr, b Prospect cor Dwight Way.
Wilder Beverly B, b 2401 Prospect.
Wilder Clara B (wid Chas J), r 2401 Prospect.
Wilder Cyrus J, student, b 2401 Prospect
Wilder Edwin A, photogr, r 1340 Irving.
Wilder Fredk A, r 2642 Derby.
Wilder Mrs Hattie W, b 2212 Channing Way.
Wilder Mary E (wid Alvin D), r Prospect cor Dwight Way.
Wilder Stuart G, student U of C, b 2401 Prospect.
Wiles Mand, tchr, b 2320A Bancroft Way.
Wiley Bessie, student U of C.
Wiley Beth, tchr, b 2545 Benvenue av.
Wiley Harley R, lawyer 508 Eklly Natl Bank bldg, r 2545 Benvenue av.
Wiley John M, carp, r 1718 Hearst av.
Wiley Levinia M, student U of C.
Wiley Morris B, tel opr, r 2522 Dana.
Wilford Howard W, contr 3018 California.
Wilke Wm H, r 1141 Shattuck av.
Wilkes Mrs Emma S, tchr Franklin School, r 2106 San Fab av.
Wilkes Fred, clk, r 833 Delaware.
Wilkes Jas, rms 831 Delaware.
Wilkes Saml, r 1726 6th.
Wikie Emily (wid Andr), b 1923 Haste.
Wikie Mary E, student U of C.
Wilkins Hall, 3412 Haste.
Wilkins John P, musician, r 2412 Haste.
Wilkins John W, contr, r 2112 Addison.
Wilkins Mrs Mae, dancing tchr 2412 Haste.
Wilkins Mary, dancing tchr 2412 Haste.
Wilkins Orchestra, 2412 Haste.
Wilkinson Anna, bkpr, b 2147 Ward.
Wilkinson Annie G (wid Chas T), r 2638 Dwight Way.
Wilkinson Chas J, plumber 2620 San Fab av.
Wilkinson Clayton W, ins agt, r 2525 Benvenue av.
Wilkinson Dorothy, student U of C.
Wilkinson Martha A (wid Edw W), b 1315 Josephine.
Wilkinson Susannah (wid Jos), b 2117 Ward.
Wilkinson Warring, prin emeritus, r 2415 College av.
Wilkinson Wm, r 2511 Regent.
Willard Edgar S, student U of C.
Willard Harry L, salsn, b 1801 Russell.
Willard Jessie, tchr Cal School of Arts and Crafts, r Okld.

Willard Thos H, bkpr, r 1826 Francis.
Willett Arthur G, clk, b 2953 Linden a.
Willett Elizabeth F, b 1537 Ashby av.
Willett Fletcher A, r 1537 Ashby av.
Willett Helen M (wid Isaac W), r 29 Linden av.
Willett John T, carp, b 1537 Ashby av.
Willett Walter R, clk, b 2953 Linden a.
Willey Rosa (wid Henry), b 1411 Euclid av.
Willey Rev Saml H, b 2250 Tel av.
Willey Wesley, mach, b 2912 Wheeler.
Williams Alfred H, tmstr, r 1274 Alctraz av.
Williams Alfred J, messr to sec U of r Okld.
Williams Amelia, r 2550 Ellsworth.
Williams Mrs Anna, r 2057 Univ av.
Williams Arthur F, salsn D L Jungck, Fulton cor Kittiedge.
Williams Benj J, mngr Standard So Co, r 2717 Delaware.
Williams Butter & Egg Co, Mrs A Holloway mngr, 3212 Adeline.
Williams Chas H, acct, r 1734 McGee a.
Williams Chas W, printer, r 1903A Virginia.
Williams Clara L, phys 2600 Ridge rd.
Williams Cora L, director A to Z School, r 2507 Channing Way.
Williams David S, driver S J Sm Co, 2439 McGee av.
Williams Edith, clk, rms 2237 Athertc.
Williams Edw W, bkpr, r 2237 Vine.
Williams Eleanor, b 2550 Ellsworth.
Williams Mrs Ella, r 1206 Nielson.

Bay City Well Works
Well Drilling, Boring and Pump Work
Warehouses and Shop
Park Ave. & Horton St., Emeryville
GEO. P. MARCUS, Proprietor
Phone Piedmont 2270 Est. 1848 54th St., OAKLAND

Williams Ella (wid Geo), r 2217 Oregon.
Williams Elsie G, student U of C.
Williams Ernest C, marine eng, r 21 Carlton.
Williams Ettie A, clk, b 1240 Ashby a.
Williams Florence A, student U of C, 2327 Warring.
Williams Franklin, died Oct 14, '09, a 79.
Williams Fred J, contr 2122 9th.
Williams Fred J Jr, b 2122 9th.
Williams Fred N, dentist, r 1543 Spring.
Williams Geo I, died Dec 1, '09, age 52.
Williams Geo T, housesmith, b 19 Henry.
Williams Geo W, bkpr, r 2605 Etna.
Williams Goodwin, lawyer, b 2240 Blak.
Williams Griffith, bricklyer, r Washn sw cor Stannage av.
Williams Hannah, r 2550 Ellsworth.

OAKLAND TRIBUNE BOTH PHONES
EVERY EVENING = SUNDAY MORNING
Reaches 50,000 Homes Every Day 8th and Franklin St.

MEANS EVERYTHING IN
AUTOMOBILES AND VEHICLES
The Best the World Affords
OAKLAND
TWELFTH AND JACKSON STS.

Studebaker

POLK'S LUMBER DIRECTORY OF THE UNITED STATES
A COMPLETE EPITOME OF THE LUMBER
::: TRADE AND KINDRED INTERESTS :::

MARTIN KNUDSEN & CO.

CEMENT AND CONCRETE WORK

10 RIO VISTA AVE., OAKLAND Phone A 4274 *Business, Floors, Sidewalks*

BERKELEY CITY DIRECTORY 1910

1175

Williams Mrs Hannah, grocer Washn av
 cor Stannage av.
 Williams Harry A, r 2327 Warring.
 Williams Harry G Co (branch office),
 Louis B Browne mngr, fuel and feed
 uncton Grove, 63d and Adeline.
 Williams Mrs Helena, r 1240 Ashby av.
 Williams Henry H, stovemounter, r 708
 Channing Way.
 Williams Henry O, cond, r 1629 Hearst
 v.
 Williams Jennie, b 2550 Ellsworth.
 Williams John, wirewkr, r 2295 Fran-
 scisco.
 Williams John, shoemkr 885 Univ av, r
 Hopkins nr Berryman.
 Williams John, ranchman, r s s Hopkins
 w of Josephine.
 Williams John, yard mngr Am Fuel Co,
 r 1645 Stuart.
 Williams John A, ins agt, b 3108 Lewis-
 ton av.
 Williams Jos J, lab, b 2327 Bruce.
 Williams Jos L, plasterer, r 1240 Ashby
 av.
 Williams Justin L, moved to S F.
 Williams Kate (wid Frank), r 2316
 Dwight Way.
 Williams Lawrence, tmstr, b 1206 Niel-
 son.
 Williams Lemuel, b 3140 Ellis.
 Williams Lena C, stenogr, b 2122 9th.
 Williams Lewis H, contr s s Keet 5 w
 of Euclid av.
 Williams Lorin, clk, b 2439 McGee av.
 Williams Manuel, r 901 Bristol.
 Williams Margaret (wid Richd), r 1348
 Henry.
 Williams Margaret, tchr, b 1318 Henry.
 Williams Millicent A, student U of C.
 Williams Morris J, surveyor, r 1742
 Cedar.
 Williams M E, r 2730 Grant.
 Williams Nahum E, molder, r 2445
 Ashby av.
 Williams Noah, cook, b 2216 Dana.
 Williams Owen J, moved to Lafayette.
 Williams Paul, carp, r 2229 8th.
 Williams P Grant, auditor, r 1832 Vine.
 Williams Robt, driver, r 2486 Shattuck
 av.
 Williams Rolley F, civ eng, b 2316 Dwight
 Way.
 Williams Stephen H, contr 1811 Prince.
 Williams Thaddeus, millman Frank John-
 son, r 1112 Oregon.
 Williams Tbes, r 2317 Blake.
 Williams Thos H, inspr, r 2139 Prince.
 Williams Vere T, press feeder, r 2081
 Emerson.
 Williams Mrs V, r 2444 Hillside av.
 Williams Walter I, sept, r Marin av ne
 cor Talbot av.
 Williams Walter M, r 2608 Benvenue av.
 Williams Wm B, shoemkr 1712 Oregon.
 Williams Wm R, butcher, b 1240 Ashby
 av.
 Williams Wm R, clk, b 1248 Henry.
 Williams W Peter, lab, r 1920 Parker.
 Williams Alex H, student U of C.
 Williams Amy, stenogr, b 1407 Arch.
 Williams Barton (Williams & Wil-
 iamson), b 1623 Walnut
 Williams Camilla, student U of C.
 Williams Chas E, painter, r 1637 Har-
 mon.
 Williams David A (Williams & Wil-
 iamson), r 1623 Walnut.
 Williams Edgar, clk, r 2625 Etna.

Construction Motors Repairs Fixtures Supplies

Berkeley Electric Company

M. G. YARNELL, Mgr.

Office Residence

2123 CENTER ST. BERKELEY 2919 LORINA ST.
Phone Berkeley 5075

Williamson Fred T (Williamson & Cur-
 ran), r 2015 Haste.
 Williamson Geo C, trav agt, b 1407 Arch.
 Williamson Geo W, phys, moved to Texas
 Williamson Irene, stenogr, b 1407 Arch.
 Williamson Isabella O (wid Thos A), b
 2433 6th.
 Williamson John, clk, rms 2128 Parker.
 Williamson John, student, b 1623 Wal-
 nut.
 Williamson Katrine (wid Geo R), r 1407
 Arch.
 Williamson Marshall S, student U of C.
 Williamson Martin L, r 2025 Univ av.
 Williamson Mary A, stenogr, b 1407
 Arch.
 Williamson Saml, elec, rms 2232 Dwight
 Way.
 Williamson Thos, tchr Bkly Preparatory
 School, rms Dwight Way ne cor Ful-
 ton.
 Williamson Wm, hlpr G E Dufort, b 2320
 Union.
 Williamson & Curran (F T Williamson,
 E N Curran), ice 2522 Shattuck av.
 Williamson & Williamson (D A and Bart-
 lett), contrs 1623 Walnut.
 Williford Alfred (Williford & Docker), r
 1833 Bldy Way.
 Williford & Docker (A F Williford, E E
 Docker), grocers 2061 Univ av.
 Williges Henry, died Apr 22, '09, age 76.
 Willis Mrs Annie M, r 2769 Durant av.
 Willis Arthur V, broker, r 2533 Channing
 Way.
 Willis Mrs Charlotte, r 518 Bancroft
 Way.
 Willis Clara, clk Glessner-Morse Co, r
 Okld.
 Willis Eugene P, carp, r 1814 Blake.
 Willis John H, architect, r 1430 Arch.
 Willis Milton E, ins agt, r 2202 Blake.
 Willis Rlend, salsa, r 1712 California.
 Willis Robt, r 2059 Univ av.
 Willit Ashbel, bkpr, r 1839 Bkly Way.
 Willits Chas D, r 2733 Woolsey.
 Willoughby Edwin P, hlpr U of C, r 2538
 Buena Vista Way.
 Willoughby Gilbert, student U of C.
 Willis Alfred A, student U of C.
 Willis Eugene, carp, r 1814 Blake.
 Williams Beatrice (wid Stephen C), prin
 Hawthorne School, b 2804 Hillgass av.
 Wilmar Earl V, student U of C.
 Wilson Adair, lawyer, r 3019 Hillgass av.
 Wilson Alice J, indrwkr, b 2415 Blake.
 Wilson Anna E (wid Wm S), r 2216
 Blake.
 Wilson Anna E, tchr Washington School,
 r Okld.
 Wilson Mrs Anna P, b 2527 Le Conte av.
 Wilson Annie (wid John), b 2014 Cedar.
 Wilson Bertram C, student U of C.
 Wilson Bryant A, student U of C, b 2216
 Blake.
 Wilson Carrie E (wid John), r 2239 Par-
 ker.

PATENTS

Trade Marks Copy Rights

Harry C. Schroeder

415-416
FIRST
NATIONAL
BANK
BUILDING

Tel. Oakland 2751
Home A2575

Western Heavy Hardware & Iron Co. Inc. NINTH ST.

J. A. NESBITT, Mgr. Jobbers in Carriage Materials, Hardwood Lumber, Iron and Steel
All Kinds Mill, Machine Shop and Blacksmith Supplies

PHONES OAKLAND 5242
HOME A 4242

420 422-424-426

Esterly Construction Co., Inc.

CEMENT CONTRACTORS
2136 CENTER STREET BERKELEY, CAL.
PHONE BERKELEY 57

WALKS
FOUNDATIONS
WALLS
STEPS, CURBS

1176

1910 POLK-HUSTED CO.'S

Wilson Chas H, clk Sunlit Fruit Co, r Okld.
 Wilson Chas J, notions 1172 San Pab av.
 Wilson Chas M, mistr mariner, r 2815 Tel av.
 Wilson Chas S, carp, r 1513 Belvedere av.
 Wilson Clare W, clk P O, b 2035 Hearst av.
 Wilson Diol E, expman 2319 San Pab av.
 Wilson Douglas R, broker, r 3023 Deakin.
 Wilson Edw E, insptr, r 2526 Ridge rd.
 Wilson Ellis C, salsn R A Berry & Co, r 2962 Piedmont av.
 Wilson Mrs Emily O, b 1605 Milvia.
 Wilson Errol C, clk, r 2239 Parker.
 Wilson Ethel H, clk, b 720 Delaware.
 Wilson Ethel M (wid Jas R), r 720 Delaware.
 Wilson Evangeline, tchr Head's School, r 2538 Channing Way.
 Wilson Flora, tchr Washington School, b 1809 Euclid av.
 Wilson Frances A, student U of C, b 2743 Derby.
 Wilson Frank, student, b 2035 Hearst av.
 Wilson Frank H, student U of C, b 2500 Dana.
 Wilson Rev Frank J, r 2445 Russell.
 Wilson Frank L, student U of C.
 Wilson Frank M, vice pres First Natl Bank, r 2400 Ridge rd.
 Wilson Geo, watchman, r 2415 Blake.
 Wilson Geo L, foreman, r 1807 Bonita av.
 Wilson Geo R, student U of C.
 Wilson Geo S, salsn, r 2500 Dana.
 Wilson Gladys A, student U of C, b 2216 Blake.
 Wilson Gladys V, actress, b Highland pl 2 n of Hearst av.
 Wilson Gust H, mistr mariner, r 2519 Grant.
 Wilson Harry, r 2955 Pine av.
 Wilson Mrs Hatton G, r 2505 Parker.
 Wilson Henry, soaptr Standard Soap Co, r 2333 10th.
 Wilson Henry H, carrier P O, r 1279 Alcatraz av.
 Wilson I Florence, b 1314 Univ av.
 Wilson Jacob A, carp, r 2839 Ellsworth.
 Wilson Jas B, plasterer, b 3112 Ellis.
 Wilson Jas E, rancher, r 2032 Cedar.
 Wilson Jas E, steamftr, r 2906 Newbury.
 Wilson Jas W, student U of C.
 Wilson Jennie C (wid Geo), b 2962 Piedmont av.
 Wilson Jessey C (wid Wm), r 2732 Parker.
 Wilson Job D, b 2600 Ridge rd.
 Wilson John A, bicycles 1835 Harmon, r 2219 Ashby av.
 Wilson John A, clk C J Heeseman, r 1844 Univ av.
 Wilson John B, solr, r 2035 Hearst av.
 Wilson John E, elec, r 2032 Cedar.
 Wilson Jos A, student U of C.
 Wilson Jos S, b 1946 Dwight Way.
 Wilson Jos S Jr, bartndi, b 1946 Dwight Way.
 Wilson Joy, b 2732 Parker.
 Wilson Mrs J M, r 2177 Alston Way.
 Wilson J Abt, clk, r 1844 Univ av.
 Wilson J Stitt, lecturer, r Highland pl 2 n of Hearst av.
 Wilson Lawrence A, student U of C.
 Wilson Lawrence L, student U of C, b 2500 Dana.
 Wilson Leah H, student U of C, b 2216 Blake.

Wilson Leonidas E, dry goods 2984 Alameda line, r 2743 Derby.
 Wilson Leslie R, plumber, b 2216 Blake.
 Wilson Lillian A, clk, b 2906 Newbury.
 Wilson Mabel I, student U of C, b 2100 Hearst av.
 Wilson Mrs Mary, matron Bkly Day Nursery, r 2223 10th.
 Wilson Mary E (wid Jas), r 1314 Univ av.
 Wilson Mary E, prin Head's School, r 2538 Channing Way.
 Wilson Nellie (wid Henry), b 1619 Oakland.
 Wilson Paul J, driver, r 1411 Grant.
 Wilson Peter C, contr 1727 Hearst av.
 Wilson Ralph E, student U of C, b 2100 Dana.
 Wilson Raymond V, b 2400 Ridge rd.
 Wilson Robt W, student U of C.
 Wilson Rowena, b 2732 Parker.
 Wilson Singleton W, student, b 2301 Derby.
 Wilson Stuart, tmstr, r 2320 10th.
 Wilson Thos, clk, r 2333 10th.
 Wilson Thos B, cement, b 1917 Vine.
 Wilson Thos E, bkpr, r 1315 Josephine.
 Wilson Thos J, r 1917 Vine.
 Wilson Walter E, clk P O, r 1827 Adson.
 Wilson Wm D, clk, r 2032 Cedar.
 Wilson Wm D, mach, r 818 Delaware.
 Wilson Wm R, clk R M S, r 2219 Ashby av.
 Wilson W Jas, policeman, r 1318 Univ av.
 Wilson W J, lab U of C, r 2022 Delaware.
 Wilson Zelma M, student U of C.
 Witte Geo E, bkpr, r n s Napa av 1 e of The Alameda.
 Wimp Geo D, student U of C.
 Winall Edith L, stenogr, b 2925 Ellis.
 Winchell Geo C, salsn Sorensen Bros, 2634 California.
 Winchester Clarence A, carp, b 2100 Wheeler.
 Winchman Mrs M L, r 2107 Prince.
 Winderling John W, driver, r 1911 Adson.
 Windrom Edw B, brklyr, r 2410 5th.
 Windrom Henry, brklyr, r 732B Channing Way.
 Windy Jos, bartndr w s San Pab av of County line.
 Wineberger Abt, plasterer, b 3025 Alameda line.
 Winfree Alex A, clk, r 1811 Hearst av.
 Winfree Jas S, expman, r 2137 Blake.
 Wing Andr M, solr, b 2013 Woolsey.
 Wing Clark A, student, b 2022 Cedar.
 Wing Jas A, r 2022 Cedar.
 Wing Muriel N, r 2013 Woolsey.
 Wing Robt L, student U of C.
 Winger Danl B, clk, rms 1815 Russell.
 Winger Jacob B, rms 1815 Russell.
 Wingrove Mabel C, clk, b 1542 Russell.
 Wingrove Warren L, clk, r 1542 Russell.
 Winham Blanche, student U of C.
 Winklemann Gotfried, clk, r 1542 Russell.
 Winkler John, chemist, rms 2647 Ashby.
 Winnie Clyde (Winnie & Shrader), r 1756 9th.
 Winnie & Shrader (Clyde Winnie, E Shrader), meats 822 Delaware.
 Winslow Bert, student U of C, b 1100 Euclid av.
 Winslow Chas J, elec, r 2963 Pine av.
 Winston Geo, r 38 Panoramic Way.
 Winston Harry E, propr Winston's 21 Center, r 2138 same.

THE WESTERN ELATERITE ROOFING CO.

"ELATERITE IS MINERAL RUBBER"
 SOLE MANUFACTURERS OF
 ELATERITE ROOFING, ELATERITE DRILL TAP DECKING, ELATERITE RAILROAD CAR ROOFING, "WERCOC" LIQUID CEMENT ROOF COATING, "WERCOC" WATERPROOFING AND ELATERITE PAINTS GENERAL OFFICES AND FACTORY, DENVER, COLORADO.
 A. J. LUPTON, PACIFIC COAST MANAGER
 CENTRAL COURT, BACON BLDG., OAKLAND, CAL.
 Phone: Oakland 2318, Home A-2518



F. WILLIS SHARPE Gold and Silversmith
 487 Fourteenth St., Bet. Broadway and Washington
 Phone Oakland 3578 OAKLAND, CAL.

WINSTON'S,

B Winston Propr Pastries and Confectionery 2148 Center. Phone Bkly 3642.
 ter Annie L (wid Jos A), r 2234 Jefferson.
 ter Beatrice H (wid Thos), r 2243 Ashby av.
 ter Chas D, grinder 1332 4th, r same.
 ter Clarence S, civ eng, b 2438 Durant.
 ter Clive, student, b 2243 Ashby av.
 ter Constance, b 2243 Ashby av.
 ter De, r 2339 College av.
 ter Emma, b 1332 4th.
 ter Fannie M (wid Wm), r 2438 Durant av.
 ter Flora D (wid Alpheus), b 2616 7th.
 ter Fred H, lab Pac Guano & Fertilizer Co, r 1332 4th.
 ter John D, driver, b 2234 Jefferson.
 ter Jos W, driver, b 2234 Jefferson.
 ter Marie E, clk, b 2234 Jefferson.
 ter Niels P, bksmith, r rear 1807 California.
 ter Thos S, died March 17, 09, age 51.
 ter Walter K, saln, b 2234 Jefferson.
 ter Isabelle L, b 2736 Garber.
 ter Fritz, instr U of C, rms 2131 7th.
 ter Fred C, missionary, r 1522 Harrison.
 ter Wm, tchr Bkly High School, b 2218 Bancroft Way.
 ter John, artist, r 2112 Ashby av.
 se Chas H, b 2305 Ashby av.
 se Clara B (wid Jas H), r 2746 Ashby v.
 se Gordon, carp, r 1402 Cornell av.
 se Jas H, eng, r 2746 Ashby av.
 se Lottie, student U of C.
 se Ray H, b 2942 Harper.
 secarver Jacob C, student U of C, rms 606 Dwight Way.
 secarver Jacob M, r 1734 Walnut.
 secarver Robt O, student U of C, b 734 Walnut.
 secarver Thurman C, student U of C, b 1734 Walnut.
 seaman Geneva H, clk Bkly Natl Bank, b 1825 Vine.
 seaman John E, coremr H C Macaulay Foundry Co, r 1825 Vine.
 seaman Wm H, r 1825 Vine.
 ser Gordon J, carp, r 1402 Cornell av.
 sewell Chas A, r 1800 Alcatraz av.
 sewell Mrs Evelyn, millinery 1804 Alcatraz av, r 1800 same.
 slonson Frank L, r 2636 Etna.
 slithers Clerimond, student U of C.
 slithrow Emily, clk, b 1645 Alcatraz av.
 slitt Isaac N, grocer 1645 Alcatraz av.
 slitt Freeman C, student U of C.
 slitt Mark L, student U of C.
 slittenstein Laura E, clk A O Donogh, b 2906 Newbury.
 slittenstein Lillian A, clk, b 2906 Newbury.
 slitter Dean G, b 2815 Bancroft Way.
 slitter Elizabeth G (wid W G), r 2815 Bancroft Way.
 slitter Margaret F, student U of C, b 2815 Bancroft Way.
 slittich Julius H (Wittich & Wagner), r rear 2026 Center.
 slittich & Wagner (J H Wittich, G R Wagner), painters 2026 Center.

Wittman Chas C, mariner, r 1121 Francisco.
 Wittram Fredk, b 1970 Univ av.
 Woepke Fredk, master mariner, r 1717 Ashby av.
 Woerner Carmelita, student U of C.
 Wohlgethan Gust, pickle mnfr, r 1428 Fairview.
 Wohlgethan Julius, saln, b 1428 Fairview.
 Wolber Andr, lab, b 1010 Grayson.
 Wolcott, see also Walcott.
 Wolcott Benj R, clk, r 2530 Ellsworth.
 Wolcott Harry O, foreman Bkly Pub Co, r Okld.
 Wolcott John A, clk, b 2530 Ellsworth.
 Wolcott Lee W, r 2901 Benvenue av.
 Wolcott Lester O, student U of C.
 Wolf Paul F, mach, b 1933 Parker.
 Wolf Peter F, r 1923 Parker.
 Wolf Harold G, student U of C.
 Wolf Robt, mach Van Emon Elev Co.

WOLFE ALBERT L,

Sec and Mngr Troy Laundry, r 524 34th.
 Wolfe Coral L E, student U of C.
 Wolfe Elizabeth, student U of C.
 Wolfe Fred A, student U of C.
 Wolfe Fred L, broker, r 2619 Hillcass av.
 Wolfe Thos H, promoter, r 2231 Ashby av.
 Wolfe Wm D, student U of C.
 Wolfendinger, see Wulferdinger.
 Wolff Alfred E, clk, r 1714 Allston Way.
 Wolff Frank M (Wolff & Dybdel), r 2012 Emerson.
 Wolff Henry N, student U of C.
 Wolff Isidore, moved to San Francisco.
 Wolff Otto, driver Wolff & Dybdel, b 2012 Emerson.
 Wolff & Dybdel (Frank M Wolff, Chas Dybdel), bakery 2012 Emerson.
 Wolfrom Fred D, vice pres and mngr University Hotel Co 2632 Durant av.
 Wolfrom Fred D Jr, ironwkr, b 2632 Durant av.
 Wolkenhauer Herman, lab, r 1815 Carlton.
 Wollie J Fred, prof U of C, r 2600 Ridge rd.
 Wollenberg Louis, r 1234 Bonda av.
 Wolnenwicher Rudolph, student U of C.
 Wolters Wm H, nursery 2906 Ellsworth.
 Woltoos Chas, baker, b 2015 Hearst av.
 Womble Alex, mining eng, r 1358 Spring.
 Women's Exchange, Ewing & Wyckoff props, 2171 Allston Way.
 Women's Missionary Society of the First Baptist Church, Mrs Clara Dunham sec, 1928 Delaware.
 Wong Kaitso, student U of C.
 Wong Walter F, student U of C.
 Wong Yu Cheng, student U of C.
 Woo Chang, student U of C.
 Wood, see also Woods.
 Wood Albert C, saln, r 1612 Alcatraz av.
 Wood Alfred J, contr 1624 Francisco.
 Wood Alpheus J, gateman, r 1310A Millville.
 Wood Ann E, b 2841 Webster.
 Wood Arthur B, saln R A Berry & Co, b 2612 Warring.
 Wood Catherine A (wid S David), b 2409 Webster.
 Wood Danl R, tchr, r 2590 Buena Vista Way.
 Wood Elmer C, r 1215 Spruce.
 Wood Ford, saln, b 1801 Highland pl.
 Wood Geo S, r 2510 Buena Vista Way.
 Wood Grace A, student U of C.

P. N. Kuss Co.

WHOLESALE AND RETAILERS IN

Paints
 Oils
 Glass
 Varnishes
 Brushes
 Dry Colors
 Wallpaper

1235

Broadway

Phone Oakland 4598

ANDREW WHELTON REAL ESTATE
 Loans Negotiated Insurance

Telephone Main 421

SAN LEANDRO, CAL.

Anderson's
EXCLUSIVE
CARPET HOUSE

CARPETS, LINOLEUMS, RUGS
405 THIRTEENTH STREET
OAKLAND, CAL.

See . . .

**GEO.
H.
VOSE**

For . . .

**Real
Estate
Insurance
and
Notary**

620
**First
National
Bank
Building**

OAKLAND

Phone
**Oakland
440**

1178

1910 POLK-HUSTED CO.'S

GROUND FLOOR DEPARTMENTS

Holcomb Realty Co., Inc., Investor of Capital
SAN PABLO AVE., at 17th Street

Land for the landless man. Big value buys. Large paying investments. Sacks of gold to loan. Rich producing acreage. Farms for the thrifty. Easy payment homes.

- Wood G Dwight, student, b 2510 Buena Vista Way.
- Wood Harry H, student U of C, b 2530 Dwight Way.
- Wood H O, instr U of C, r Faculty Club.
- Wood Jacob H, Pres Century Mercantile Co, r 2228 Durant av.
- Wood Jessie E, supt Christian Science Free Reading Room, b El Granada apts.
- Wood John, r 2530 Dwight Way.
- Wood Julia M, student, b 1624 Francisco.
- Wood Laura M, student, b 2530 Dwight Way.
- Wood Leroy N, r 1801 Highland pl.
- Wood Lucian L, civ eng, r 2719 Stuart.
- Wood Mabel A, clk, b 1624 Francisco.
- Wood Margaret J, died Apr 25, '09, age 70.
- Wood Mark, salsn, b 1801 Highland pl.
- Wood M Ethel, finisher The Cutter Laboratory, b2510 Buena Vista Way.
- Wood Norman, clk, b 1801 Highland pl.
- Wood Oscar, r 2922 Otis.
- Wood Roy E, r 2813 Elmwood av.
- Wood Saml E, tailor, r 2902 5th.
- Wood Wallace S, asst cashr Berkeley Bank of Savings & Trust Co, r 2530 Hilgard av.

WOOD WM G,

- (Wood & Tatum Co), r 1621 Grove.
- Wood Wm H, r 2314 Haste.
- Wood Wm L, bkpr J F Hink & Son, r 2910 Newbury.
- Wood Wm W, plasterer, r 1730 Univ av.

WOOD & TATUM CO (Inc),

W G Wood Pres, J M Kelly Vice-Pres, F P Tatum Sec and Treas, Real Estate and Insurance, Publishers Berkeley Real Estate Record, Issued Monthly, 2185-87 Shattuck av, Phones Bkly 905. (See Classified Real Estate).

- Woodall Mrs Annie, prin Longfellow School, r 1737½ Shattuck av.
- Woodall Annie, b 1737½ Shattuck av.
- Woodard Lester, r 1847 Bancroft Way.
- Woodbeck Jas A, lab Sunlit Fruit Co, b 2410 9th.
- Woodbeck John C, b 2410 9th.
- Woodbeck May emp J J Pfister Knitting Co, b 2410 9th.
- Woodbeck Norman L, ironwkr, r 2410 9th.
- Woodbeck Robt, lab Sunlit Fruit Co, b 2410 9th.
- Woodburg Henry C, student U of C.
- Woodburn Fredk L, student U of C, b 155 Parkside av.
- Woodbury Lizzie K (wid Wm), r 2131 Haste.
- Woodbury T D, b 2622 Benvenue av.
- Woodhead Katherine, student U of C.
- Woodhead Wm, r 2904 Wheeler.
- Woodhouse Denis K, b 2137 Woolsey.
- Woodhouse Richd L, trav agt, r 2137 Woolsey.
- Woodley Henry, ironwkr, r 935 Bristol.
- Woodman Ada M (wid Chas A), r 2327 Blake.

- Woodman Allison M, student U of C, r 2327 Blake.
- Woodman Chas, editor, r 1726 Franc.
- Woodman Mabelle, student U of C.
- Woodman Madge, student U of C.
- Woodmansee R C, asst U of C, r Okla.
- Woodruff H H, janitor U of C, r Okla.
- Woods, see also Wood.
- Woods Albt S J, detective sergeant, r 1422 Alcatraz av.
- Woods Baldwin M, asst U of C, r Chaunting Way.
- Woods Mrs Carrie D, Christian Scie, r 2349 Fulton.
- Woods Chas Y, clk, b 1422 Alcatraz.
- Woods Edw P, cooper, b 2007 Essex.
- Woods Euillia E, clk, b 1422 Alcatraz.
- Woods E Arthur, b 2609 Hillegass av.
- Woods Mrs Gertie, clk A J Walker, r 2126 1st.
- Woods Jas W (Star Mattress Co), Okld.
- Woods John R, conf 2109 Vine.
- Woods Mrs J S, r 2350 Prospect.
- Woods Mark G, student U of C.
- Woods Mary A (wid Chas Y), r Essex.
- Woods Robt L, clk, r 2249 Fulton.
- Woods Thos A, r 1585 Le Roy av.
- Woods Wm J, inventor, r 1501 Oxford.
- Woods Wm M, student, rms 2125 Chaunting Way.
- Woodsum Abbie F (wid Clinton), r Benvenue av.
- Woodsum Alice, stenogr, b 2439 Grove.
- Woodsum Ellen (wid Geo), r 2439 Grove.
- Woodsum Geo A, carp, b 2439 Grove.
- Woodsum Herbert M, b 2933 Benvenue.
- Woodsum Horace (Towson & Woodsum), r 2607 Ellsworth.
- Woodward Elmer D, student U of C.
- Woodward Frank J, r 2302 Piedmont.
- Woodward Walter C, instr U of C, r 2534 Ellsworth.
- Woodward Walter L, sec and mgr Heese-man (Inc), Berkeley, r 1808 Ford.
- Woodworth Mrs Anna L, b 2318 Tel, r 2329 Prospect.
- Woodworth Chas, carp, b 3217 Boise.
- Woodworth Chas W, assoc prof U of C, r 2237 Carlton.
- Woodworth Harold, clk Varsity Co, b 2237 Carlton.
- Woodworth Lyman, student, b H Carlton.
- Woodworth Selim E, student U of C, r 2329 Prospect.
- Woodworth Wm W, woodwkr, r Woolsey.
- Woody Lott L, millhand, r 2118 Chaunting Way.
- Wooldridge Lulu M, student U of C.
- Woollet Wm L, architect, r Ridge rd, cor Highland pl.
- Woolley Danl C, fruit, r 1619 Alcatraz.
- Wool Florence E, student U of C.
- Woolley Horace N Jr, student U of C, r 2322A Haste.
- Woolley John, r 2509 Haste.
- Woolley Mrs Josephine, r 2332A Haste.
- Woolley Mary J (wid), r 2216 Haste.
- Woolley Thos A, sergeant police, r 1 Francisco.
- Woolmington Dayton G, clk 2001 Dur, av.
- Woolmington Hannah B (wid Chas), r 2001 Durant av.

BEST EAST OR WEST TACOMA BEER TELEPHONE OAKLAND 309

olmington Lillian B. stenogr. b 2001
 urant av.
 olmington Margaret. stenogr. b 2001
 urant av.
 olsey Alfred F. student U of C. b 2216
 hattuck av.
 olsey Audubon J. dep County clk. b
 30 Woolsey.
 olsey Block 2192 Shattuck av.
 olsey Francis S. student. b 2216
 hattuck av.
 olsey Frank R. phys 212 First Natl
 ank bldg. r 2244 Dwight Way.
 olsey Jas B. farmer. r 2230 Woolsey.
 olsey John H. student U of C.
 olsey Roydon I. dentist 210 First Natl
 ank bldg. r 2329 Webster.
 olsey Walter P. b 2230 Woolsey.
 olsey Wm E. r 2216 Shattuck av.
 otten Frank B. r 1509 Le Roy av.
 otten J. B. tchr Berkeley High
 school. r 2236 Grove.
 otten Wm W. lab. r 641 Jones.
 rden Elisha C. carp. r 1901 Milvia.
 res Gertrude. b 2437 Virginia.
 res Rose. r rear 2316 Hilgard av.
 rk Geo A. student U of C. b 2327 Jef-
 ferson.
 rley Mrs A T. r 2848 Tel av.
 rley Elizabeth J. student U of C.
 rster Wm D. solr. b 2032 Cedar.
 rth E. lineman Bkly Elec Lighting Co.
 2105 Univ av.
 rthen Lucy E. student U of C.
 rthen M E. lab U of C. r 2320 Ban-
 roff Way.
 rthen Mrs M J. b 2335 Dwight Way.
 tton Chas H. plumber 1405 Bristol.
 ampelmeier P Ethel. student. b 2253
 Piedmont av.
 ampelmeier Henry F. student U of C.
 b 2253 Piedmont av.
 ampelmeier Theo J. chemist. r 2253
 Piedmont av.
 rede Elizabeth T. clk P O. b S F.
 right Abt. solr. b 2212 Blake.
 right Abt P. foreman. r 1648 Prince.
 right Alice. tchr. b 2427 Haste.
 right Allen C. r 2513 Hilgard av.
 right Benj. b 3025 Duncan.
 right Bertha. nurse Charity Organiza-
 tion Society of Bkly. b 2533 Durant av.
 right Block. Shattuck av se cor Center.
 right Calvin P. bus agt. b 2217 Vine.
 right Carl W. clk. r 2427 Haste.
 right Chas. baker. b 1734 Delaware.
 right Chas. mach Byron Jackson Iron
 Wks. r S F.
 right Chas G. baker. b 2254 9th.
 right Chas W. grocer 2336 Ellsworth.
 right Curtis (Wright & Lyons). r 2145
 Klittridge.
 right Curtis Jr. sec-treas Pac Spring
 Bed Co. r 1314 Peralta av.
 right Eliza A. emp J J Pfister Knit-
 ting Co. b 2332 10th.
 right Elizabeth E. (wid John). r 2332
 10th.
 right Elma. tel opr. l. 2427 Haste.
 right Emily G. (wid Paul R). r 2328
 Haste.
 right Emma (wid Wm H D). r 1901
 Virginia.
 right Ernest M. student U of C.
 right Ernest W. b 2740 Elmwood av.
 right Eula. stenogr. b 2427 Haste.
 right Fannieta H. b 2809 Forest av.
 right Frank E. r 2902 Hilleglass av.
 right Geo. ironwkr. r 1645 Ashby av.

WRIGHT MANCE
REAL ESTATE COMPANY
 REAL ESTATE AGENTS AND AUCTIONEERS
 1214-1216 BROADWAY, OAKLAND
 Phones. Oak. 328 Home A 3328

Wright Geo H. grocer 1804 Harmon. r
 3225 Ellis.
 Wright Geo L. carp. b 2127 Prince.
 Wright Geo O. butcher. b 3225 Ellis.
 Wright Gladys E. b 2809 Forest av.
 Wright Harriet P. (wid Allen T). b 2005
 Ashby av.
 Wright Harry A. r 1903 Virginia.
 Wright Harry M. r 2843 Forest av.
 Wright Helen tchr. b 2730 Virginia.
 Wright Henry E. r 2832 Benvenue av.
 Wright Henry H. r 2217 Vine.
 Wright Howard E. r 2727 Elmwood av.
 Wright H Elwin. b 2217 Vine.
 Wright H L. cashr in sec office U of C.
 r Okld.
 Wright Jas. checker F E Chase. b 2109
 Carlton.
 Wright Jas B. student U of C. b 2529
 Dwight Way.
 Wright Jas H. (R W Kinney Co). r 3020
 Tel av.
 Wright Jas R. carp. r 2423 Roosevelt av.
 Wright Jas S. driver. b 1734 Delaware.
 Wright Jane E. (wid Jas). b 1415 Milvia.
 Wright Jean L. (wid Geo). r 2809 Forest
 av.
 Wright Jesse L. bkpr. r 2427 Haste.
 Wright John A. eng. b 2332 10th.
 Wright John C. r 1529 Milvia.
 Wright John L. carp. r 2427 Haste.
 Wright Jonathan G. r 2001 Francisco.
 Wright Jos L. grocer 1103 Univ av. r
 Okld.
 Wright Jos S. solr. r 1608 Derby.
 Wright Leslie A. r 2314 Haste.
 Wright Mabel. student U of C.
 Wright Mabel E. r 2025 Ashby av.
 Wright Macdonald. millman. b 2127
 Prince.
 Wright Margaret A. emp J J Pfister
 Knitting Co. b 2332 10th.
 Wright Margaret E. A. b 2137 Bkly Way.
 Wright Mrs Mary. corsetmkr 1909 Univ
 av.
 Wright Mary A. (wid Wm A). r 2137
 Bkly Way.
 Wright Mary E. tchr. b 2332 10th.
 Wright Olivia G. (wid Thos A). r 2733
 Virginia.
 Wright Ozie K. (wid Abt T). r 2529
 Dwight Way.
 Wright Robt. dyer. b 1734 Delaware.
 Wright Robt J. chr 2516 Shattuck av. r
 2212 Blake.
 Wright Rollin D. student Bkly Bus Col.
 b 2809 Forest av.
 Wright Ross B. b 2730 Virginia.
 Wright Sadie H. (wid Saml). res 2250
 Fulton.
 Wright Saml J. baker. r 2109 Carlton.
 Wright Sarah C. (wid Saml E J). r 1731
 Delaware.
 Wright Walter F. police. r 2008 Ashby
 av.
 Wright Willard. real est. b 2250 Fulton.
 Wright Wm. architect. b 2515 Benvenue
 av.
 Wright Wm. foreman. b 2010 3d.



CAFÉ
BAR
E. M. WINSEGAR, PROPRIETRESS

Ye Wayfarer's Inn

COZY --- HOMELIKE --- SELECT --- GOOD SERVICE AND MUSIC
 FAIR TREATMENT --- CLEAN AIRY ROOMS
 MEANS AT ALL HOURS
 FURNISHED ROOMS
 TELEPHONE MERRITT 3941

REYNTIENS & MEERTENS

Acetylithe Portable Lamps
Acetylithe Generators for All Lighting and Cooking Purposes
2313 WEBSTER STREET ALAMEDA

1180

1910 POLK-HUSTED CO.'S

STANDARD GAS ENGINE CO.

MARINE, STATIONARY, PUMPING
and HOISTING ENGINES Etc.

Dennison and King Sts. East Oakland

At 23d Ave. Station Phone Merritt 140

Wright Wm A, b 2137 Bkly Way.
Wright Wm H, mining, r 2511 Prince.
Wright & Lyons (Curtis Wright, W M Lyons), cigars 2459 Bancroft Way.
Wrigler Wm, metalwkr Dickson & Holbrook, r Okld.
Wriston Chas R, baggageman S P Co, r 1913 Addison.
Writesman Chas D, insp'tr, r 3046 Adeline.
Wu Chai Kao, student U of C.
Wucher Homer D, student U of C.
Wuerth Harry C, student U of C.
Wuerth H C, asst U of C, r Okld.
Wulbern Adolph, glasswkr, b 1615 5th.
Wulbern Diedrich, painter, r 1615 5th.
Wulbern Grover C, jeweler, b 1316 Bonita av.
Wulbern Martin E, brass finisher, r 1452 5th.
Wulbern Ritchie, appr, b 1615 5th.
Wulbern Sophie (wid Christopher), r 1615 5th.
Wulferdinger Artone, appr, b 1821 Fairview.
Wulferdinger Edw, tinner, b 1821 Fairview.
Wulferdinger Geo, plumber, b 1821 Fairview.
Wulferdinger Louis, driver, b 1821 Fairview.
Wulferdinger Louise (wid Chas E), r 1821 Fairview.
Wulferdinger Walter H, brkman, b 1821 Fairview.
Wulff Herman, concretewkr, b 2234 Baker.
Wulzen John J, clk, r 1543 Univ av.
Wuolu Frank, lab, i e s Adams 2 s of Main.
Wurkheim Sylvan, jewelry, r 2128 Emerson.
Wyatt Fred A, student U of C, b 1707 Euclid av.
Wyckoff Alfred C, real est 2140 Center, r 2641 Haste.
Wyckoff Clara B (Ewing & Wyckoff), b 2538 Channing Way.
Wyckoff E Louise, bkpr, b 1812 Fairview.
Wyckoff Margaret E (wid Jacob S), r 1812 Fairview.
Wyckoff Ralph, draftsman, r 2133 Essex.
Wyckoff Stephen N, clk Bkly Natl Bank, r 2532 Bancroft Way.
Wyckoff Stephen N Jr, student, r 2532 Bancroft Way.
Wyllie Oliver C, student U of C.
Wymau J Henry, r 2036 Bancroft Way.
Wyncken F A, asst U of C, r 1412 Walnut.
Wyper Jas, r 2717 Claremont boul.
Wyper Margaret H, b 2717 Claremont boul.
Wyrick Harrison A, r 2228 California.
Wyrick Harrison L, student U of C, b 2228 California.
Wyrick Lloyd C, b 2228 California.

Wysinger Mrs Anna B, dressmkr Snyder av.
Wysinger Arthur E, carp, r 843 Sny av.
Wythe Jos H, student U of C.
Wythe Margaret N, student U of C.
Wythe W J, instr U of C, r Okld.

X

Xenakis Geo, grocer 2122 Dwlght Way

Y

Yakes Wm J, r 2521 Piedmont av.
Yamaguchi K (Ohio Lindry and Renortory), r 2340 Shattuck av.
Yamashiro T, barber 2157 Dwight Way.
Yarnell Ardilla J, (wid Elijah P), r 22 Lorina.

YARNELL M G,

Mngr Berkeley Electric Co, 2123 Center, r 2919 Lorina.

Yarrington Fred E, clk, b 1312 Oxford.
Yarrington Theo V, salmn, r 1312 Oxford.
Yasumetsu K, Indry 1743 Alcatraz av.
Yates Albert E, r 1554 Le Roy av.
Yates Alfred, hostler F E Chase, r 21 Dwight Way.

Yates Bessie, student U of C, b 1554 Le Roy av.

Yates Edna L, student U of C.
Yates Harry S, student U of C.
Yates Larenus, contr, r 2603 Milvia.
Yates Mary M (wid Lorenzo), b 18 Bancroft Way.

Yates Violet A, Christian Scientist Studio bldg, r Okld.

Yates Wm A, moved to Pacific Grove.

Yeaman Wm J, r 2521 Piedmont av.

Yeaman J A, mngr Adeline Planing M r 888 59th, Okld, Phone Pied 4976.

Yeaman Wm T, millman, r 2126 Emerson.

Yelland Wm R, student U of C.

Yerbyeschmidy E A, r 1731 Milvia.

Yerbyeschmidy Lizzie, b 1731 Milvia.

Ylanakis Angelo, cook 2125 Center.

Yocum Wm E, elec, r 3048 Fulton.

Yogie Julius H, student U of C.

Yokinen Fred, lab, b 3009 King.

Yokinen John, lab, r 3009 King.

Yolland Chas W, b 2930 Magnolia av.

Yolland Willow, student, b 2930 Magnolia av.

York Gregory, lab, r 905 Bristol.

York John, lab, r 905 Bristol.

Yosemite Engraving Co, Victor Sh mngr, 1932 Center.

Yoshisawa Kojiro, student U of C.

Yoshitaro Matsumoto, student U of C.

Yoshihime T, shoemkr 831 Univ av.

Yost Mrs Julia, b 2201 Hearst av.

Yost Mary E (wid John D), r 2437 Warrington.

Yost Paul K, b 2437 Warrington.

Yothers Alfred H, carp, r 1422 Cornell.

Yothers Levy, b 1422 Cornell av.

Young Andr, carp, r 1702 Fairview.

Young Andr, died Dec 20, '09, age 33.

Young Anna C (wid Peter N), b 19 Francisco.

Young Arthur M, student Bkly Bus Co, b 2415 Durant av.



WE PROVIDE

Doctor
Medicine
Hospital
Nurses

DAY AND NIGHT

At Your Home
the Hospital

For One
Dollar
a Month

OO

We Own
Our
Own
Hospital

OO

MAIN OFFICE
AND HOSPITAL

2260

Santa Clara
Avenue
Alameda, Cal.

TELEPHONE
ALAMEDA 361

We Deliver in Oakland

J. LEWIN, Manager

Phone Home B 1414

ALAMEDA TEA AND COFFEE CO.

2319 SANTA CLARA AVENUE

We give One Year's Subscriptions to any \$1.00 Magazines Free

Use our Superior Grade of Products and take advantage of our Premium Offer

ng Mrs Blanch W, rms 1930 Center.
ng Carl, carp, b 2832 5th.
ng Carlos G, mnfg agt, r 2207 Oregon.
ng Carrie F (wid Wm J), r 1928
ncisco.
ng Chas, carp, b 1702 Fairview.
ng Chas, molder, rms 1626 Todd.
ng Chas C, carp, r 2119 Kittredge.
ng Chas M, carrier P O, r 1825 Bkly
ay.
ng Clement C, salsn Mason-McDuffie
, r 2729 Derby.
ng Conrad, fotogr 2171 Shattuck av.
ng E E, tchr, r 2177 Allston Way.
ng Elizabeth F, student U of C.
ng Essie F (wid Wilfred), r 2406 Col-
e av.
ng Frank H, ins agt, r 2518 Hillegass
ay.
ng Frank W, clk, b 1545 Dwight Way
ng Gladys M, student U of C.
ng Harry O, meatnr M M Samson
eat Co, r 2012 Delaware.
ng Henry, meats 1727 Alcatraz av.
ng Henry N, asst U of C, r Ala.
ng H Eugene, gardener, b 2525 Vir-
nla.
ng Irma V, student U of C, b 2510
lna.
ng Jas, lab, b s s Contra Costa av n
Spruce.
ng Jennie M (wid Jas N), b 2245
earst av.
ng John, cementwkr, r 1808 5th.
ng John, lab, r 722 Camelia.
ng John H, painter, r 1805 McGee av.
ng John N, lawyer, r 2510 Etna.
ng John W, florist, r 1741 Oregon.
ng Jos S, r 1545 Dwight Way.
ng Lena C, tchr Le Conte School, b
25 Webster.
ng Lulu, nurse, rms 1930 Center.
ng Mary I (wid Isaac E), r 2525 Web-
er.
ng Mrs Mary S, r 1731 Francisco.
ng Max, student U of C.

**OUNG MEN'S CHRISTIAN
ASSOCIATION (Berkeley),**
Frank A Jackson Gen Sec, 2073 Allston
Way, Phone Bkly 1479.
ng Men's Christian Assn (U of C),
tles Hall, Allston Way, nw cor Dana.
I C A bldg, 2073 Allston Way.
ng Minnie H, clk Mason-McDuffie
o, b 2207 Oregon.
ng Nancy (wid John J), rms 1930
enter.
ng Oliver W, student U of C, b 1707
ucild av.
ng Pauline, b 1938 Delaware.
ng Ralph, tmstr, r 1930 Center.
ng Ralph E, carp, b 2905 Ellis.
ng Roy J, real est 2142 Shattuck av,
2612 Benvenue av.
ng Roy N, driver H J Haney, r 2550
hattuck av.
ng Roy O, salsn, r 3009C Grove et.
ng Theo, clk, b 2305 Bancroft Way.
ng Walter F, student, b 1702 Fair-
view.
ng Walter H, carp, r 2420 McKinley
v.
ng Walter O, clk, r 1617 Hopkins.
ng Walter S, carp, r 2211 Blake.
ng Wm P, paints 2208 Allston Way, r
164 Oxford.
ng Wm V, clk, b 2229 Derby.

COOLEY, LANGWORTHY & McCARTHY

REAL ESTATE--INSURANCE

2140 CENTER ST. BERKELEY

PHONE BERKELEY 4017

Young Women's Christian Assn (U of C),
Stiles Hall, Allston Way, sw cor Dana.
Younger Mrs Agnes H, r 2519 Etna.
Younger Chas B, lawyer, r 2519 Etna.
Youngman Alden L, farmer, r 2539 Call-
fornia.
Youngman Wm H, b 2529 California.
Youngs Oliver, ins 2147 Center, r 2828
Benvenue av.
Youngs Oliver Jr, clk Justice Court, r 2830
Benvenue av.
Younkins Clara (wid Jas B), r 2918 Ells-
worth.
Ysunza Ismael, cementwkr, r 2217 San
Fab av.
Ysunza Pasquale P, cementwkr, r 2228
10th.
Yuille Jas N, cond, r 2045 Cedar.
Yund Jos, shoemkr 834 Camelia.
Yuzuk Harold A, r 1522 Le Roy av.

Z

Zabel Alex J, elec, r 1608 Francisco.
Zabel Henry E, trav agt, r 2682 Parker.
Zaenker Martin, bkbnr, b rear 1448 4th.
Zaff K, b 1912 Rose.
Zander Gus, bkpr, r 2119 Grant.
Zander Huntley G, student U of C.
Zaniboni Amelia A, student U of C.
Zanollni Italo, architect, r 2901 King.
Zanone David, clk, r 2621 Fulton.
Zanone Paul, deckhand, r 1108 North
Side av.
Zarley E H, journalist, rms 2261 Shat-
tuck av.
Zartman Zoe L, clk, r 2534 Regent.
Zazzi Adolph, clk, b 2026 Essex.
Zazzi Wm, repr Pac T & T Co, r 1836
Prince.
Zarbaugh Jas E, moved to S F.
Zecher Herbert F, elec, r 1908 Essex.
Zehner Fenton, repman O E Putzker, b
2005 Bancroft Way.
Zehner Harry S, clk, rms 2923 Wheeler.
Zehner Henry C (Schmitt & Zehner), b
2005 Bancroft Way.
Zelle Carl U, mach, b 1629 Carlton.
Zelle Edw G, r 1527 Hopkins.
Zelle Frances F C, clk, b 1639 Carlton.
Zelle Frances L (wid Carl D), b 1639
Carlton.
Zelle Fredk A, clk, b 1639 Carlton.
Zeller Albt, cigars and billiards 2130
Center, r 2126 McKinley av.
Zeltfruchs Edw H, student U of C.
Zellerback Julian D, student U of C.
Zelt Frank P, chemist, r 1730 Grove.
Zelt Homer, cook, r 2316 5th.
Zelt Marguerite, student Bkly Bus Col,
b 1730 Grove.
Zepernick Allec, b 1327 2d.
Zepernick Aug, acdmkr, r 1327 2d.
Zepernick Aug, Jr, st-nocr, b 1327 2d.
Zepernick Frances, clk, b 1327 2d.

TELEPHONES (OAKLAND 2344
HOME A 4821

Strable Manufacturing Co.
and Lumber

FIRST STREET, NEAR CLAY, OAKLAND

MANUFACTURERS

Hardwood Flooring

OLK'S LUMBER DIRECTORY OF THE UNITED STATES

COMPLETE EPITOME OF THE LUMBER

TRADE AND KINDRED INTERESTS

HUMPHREY AUTOMATIC GAS **HEATER**
 WATER
1313 BROADWAY J. E. MIRANDA OPP. POSTOFFICE
 PHONES: OAKLAND 678, HOME A3481 **KEEPS YOU IN HOT WATER**

**AMERICAN AND FOREIGN
 PATENTS
 812-814 CALL BUILDING**

Trade Marks and Copyright
FRANK P. MEDIN
 ATTORNEY-AT-LAW
 Corner Market and Third Street

1182

1910 POLK-HUSTED CO.'S



Zerkel Alpha, student Bkly Bus Col, b 1610 Bonita av.
 Zeta Psi Fraternity, 2251 College av.
 Zetterlund Anna (wid John), r 1543 Addison.
 Zetterlund Dittlof, shademkr, b 1543 Addison.
 Zetterlund John, photogr, b 1543 Addison.
 Zetterlund Philipp, b 1543 Addison.
 Zetterlund Richd, shademkr Durgln-Gompertz Co, r 1543 Addison.
 Zieholz Julius O, student U of C.
 Ziegler Arthur H, dept mngr Students' Co-op Soc, b 2071 Univ av.
 Ziegler Anton, baker C C Fisher, r Okld.
 Ziegler Arthur, mngr, b 2028 Bkly Way.

Ziegler Emil, silversmith, b 2028 Bkly Way.
 Ziegler Jos, baker C C Fisher, r Okld.
 Ziegler Theo, delicatessen 2071 Univ r 2028 Bkly Way.
 Zierau Anton F, painter, r 1918 Oregon.
 Zierau Wm, painter, b 1918 Oregon.
 Zihn Andrea, r 2014 Lincoln.
 Zimmer Christopher, plumber, b 1 Julia.
 Zimmer Mrs Katherine, r 1611 Julia.
 Zimmer Katherine F, b 1611 Julia.
 Zimmer Louise, milliner, b 1611 Julia.
 Zimmerli Gottlieb, driver Bkly Fa Creamery Co, rms 2117 Allston Way.
 Zimmermann Geo A, student U of C.
 Zihn Arch, driver F E Chase, r 2 Blake.
 Zipf John P, student U of C.
 Zirkl Alpha, b 1610 Bonita av.
 Zirkl Douglas, foreman, r 1610 Bonita.
 Zoller Martin L, student U of C.
 Zuber Orrin, moved to Napa City.
 Zucker Maurice, r 2606 Benvenue av.
 Zuill Wm E, student U of C.
 Zumwalt S Ethan (Boling & Zumwalt) r 2988 Adeline.
 Zurilgen Gilbert F, clk, b 1611 Franklin.
 Zurilgen Jos, lab, r 1611 Franklin.
 Zweifel Henry J, clk, r 1717 Harmon.

The most important necessities for a city

- | | |
|--------------------------------|------------------------------|
| Good Railways | A Good Hotel |
| Plenty of Pure Water | A First-class Newspaper |
| Cheap Fuel | Good Banks |
| Economical Lighting Facilities | An Up-to-Date City Directory |

The City Directory

Is the greatest source of knowledge concerning living things in the world. Everybody is represented and interested in it.

The Directory costs the subscriber 10c per week if he buys it. If he doesn't buy it, he doesn't save 10c a week; for he often loses a customer or an account and at the end of the year he has paid many times what it would have cost him to enjoy all the advantages of a new up-to-date directory.

The classified lists in the City Directory form the greatest buyers' guide on earth. It is a modern, up-to-date method of getting what you want.

The Directory represents the city and all its interests.

Are you doing your share to promote the progress of the community?

Show your public spirit by making the Directory a creditable representation of this city.



Polk-Husted Directory Co.

Oakland, Cal.

READ THE
Saturday Evening Post
 EVERY NEWS STAND



Polk-Husted Directory Co.'s Alameda Directory

Miscellaneous Information 1910

CITY OFFICERS.

Mayor—Hon W H Noy.
City Clerk—Frank E Browning.
City Attorney—Milton W Simpson.
Treasurer and Tax Collector—Oswald Lubbock.
Auditor and Assessor—F J Croll.
Deputy Auditor and Assessor—Ernest Mayrlich.
Chief of Police—John Conrad.
City Justice—Robert B Tappan.
Health Officer—L W Stidham, M D.
City Engineer—Isaac N Chapman.
City Superintendent of Schools—Will C Wood.
Superintendent of Streets—Volkert M Frodden.
Chief of Fire Department—Frederick K Krauth Jr.
Superintendent Municipal Electric Light Plant and City Electrician—Joseph B Kahn.
City Chemist—Jessie V Berry.
Sanitary Inspector—Eugene C Maillot.
Veterinary Inspector—Tom Carpenter.
Courtmaster—J J May, ft of Court.
City Auditor City Hall—Edward L Ward.

CITY COUNCIL.

B Bullock President.
John H Walker, Fred L Krumb, B L Fisher, P Christensen, Sumner Crosby, E D Ells, W Hammond Jr, E J Probst.

STANDING COMMITTEES.

Finance—Bullock, Crosby, Christensen.
Health—Fisher, Probst, Crosby.
Police, Fire and Water—Probst, Walker, Krumb.
Streets and Sewers—Christensen, Krumb, Walker.
Public Utilities — Fisher, Hammond, Walker.
Public Buildings and Grounds—Fisher, Christensen, Hammond.
Printing and Advertising—Ells, Hammond, Crosby.
Judiciary—Probst, Hammond, Ells.
License Commissioners—Crosby, Krumb, Ells.

BOARD OF EDUCATION.

Office—City Hall.

Board Meets First and Third Tuesdays of each month.
President—D L Randolph.
G Harold Ward, Jos S Williams, J B Langtree, Gavin Aitchison.
Superintendent—Will C Wood.

STANDING COMMITTEES.

Classification and Teachers—Ward, Williams and Randolph.
Buildings, Grounds and Janitors—Aitchison, Lanktree and Randolph.
Rules and Printing—Randolph, Williams and Ward.
Furniture and Supplies—Williams, Randolph and Aitchison.
Salaries, Finance and Judiciary—Lanktree, Ward and Randolph.

BOARD OF HEALTH.

H A Miller, M D, President.
Drs J K Hamilton, J A Ellis, S P Terry, J A Riley.
L W Stidham, M D, Secretary and Health Officer.
Meetings—First Tuesday of each month at 8:30 p m.

BOARD OF LIBRARY TRUSTEES.

George H Mastick, President.
Edwin M Maslin, Secretary.
W M Bowers, Mrs H J D Chapman, Nelson C Hawks.
Mrs Marcella H Krauth, Librarian.

COMMITTEES.

Finance—Barton and Hawks.
Books—Maslin and Chapman.
Library—Chapman and Barton.
Reading Rooms—N C Hawks.

POLICE DEPARTMENT.

Board of Police and Fire Commissioners—Al Latham, President; Lewis T Ward, Frank Smith

Wm. DeCoursey's Sweeping Compound
Cleans and Brightens Carpets and Linoleum
Disease Germs
Death to Fleas, Moths and
Beware of Fakes' and Imitations

Manufactured By
Wm. DeCoursey & Co.

1611 Brush St.
Oakland, Cal.
Telephone Oakland 6009
718 Golden Gate
Avenue
San Francisco, Cal.
Telephone Franklin 4970

AWNINGS

WHITE-WALLACE CO. INCORPORATED

Phones: Oakland 194 Home 44194 1252 Webster



ALAMEDA RUG WORKS

RUGS MADE FROM OLD CARPETS

Carpets taken up, cleaned and relaid

2006 EVERETT STREET

Phone Alameda 39

ALAMEDA

1184

1910 POLK-HUSTED CO.'S

Chief of Police—John Conrad.
 Sergeants — Albert Kamp, George H Brown, Wm H Wahmuth, Jas E Hadley.
 Clerk—W O Jacoby.
 Policemen—Theodore Anderson, Arthur S Blunk, Charles E Keys, James E McDonell, Charles Moebus, Jesse I Rogers, Louis W Schroeder, Dennis W Welch, Edward J Willing, Albert Huff, William Hughes, Charles Duser, Edward J Ehrenfort, Joseph J Bettencourt, W J Toasperm, F P Hague.

DEPARTMENT OF ELECTRICITY. COMMISSIONERS.

Wynn Meredith, President.
 James R Christy, Chas C Adams.
 Arthur D Goldsworthy, Secretary.
 Joseph E Kahn, Chief Electrician.
 August F Quasti, Assistant Superintendent.
 Wm C Yaw, Assistant Engineer.
 Office Manager—A D Goldsworthy, City Hall.
 Collectors—H P Wichman, Edward J Simon.

FIRE DEPARTMENT.

Chief—Frederick K Krauth Jr, City Hall.
 Assistant Chief—Frank K Millington.
 Second Assistant Chief—Walter T Steinmetz.
 Truck Co No 1—Webb av nr Park; Burt M Marshall captain, Andr P Nisson driver.
 Hose Co No 1—Webb av nr Park; Geo C Wagner captain, Chas Beuck driver.
 Hoco Co No 2—Webster bet Lincoln and Pacific avs—Albert L Reichsrath foreman, H W Marshall driver.
 Hose Co No 3—Sherman bet Central and Santa Clara avs; James Del Vecchio captain, Wm A Rhoades driver.
 Hose Co No 4—Chestnut bet Pacific and Lincoln avs; E Berryman captain, Joseph H Mait lieutenant, Jos H May driver.
 Hose Co No 5—Court cor Jackson; C L Hempton captain, Chris Hollister driver.
 Chemical Engine No 1—Webb av nr Park; Fred Wagner captain, Geo W Kelly driver.
 Enocinal Engine Co No 1—Chestnut bet Pacific and Lincoln avs; Bruno Steinmetz captain, John G Mattheis engineer.
 Automobile Engine Co No 2—Webb av nr Park; Alfred H Van Cott engineer, Harry Knauff driver.

FIRE ALARM BOXES.

- 12—Santa Clara av and Fourth.
- 13—Lincoln av and Linden av.
- 14—Santa Clara av and 7th.
- 15—Santa Clara av and 9th.
- 16—Pacific av and Wood.
- 17—Lincoln av sw cor Bay.
- 18—Lincoln av and Benton.
- 19—Webster St Engine House.
- 21—Alameda av and Benton.
- 23—Buena Vista av and Mulberry.
- 24—San Antonio av and Caroline.
- 25—Central av and 5th.
- 26—Buena Vista av and Minturn.
- 27—Clinton av and Willow.

- 28—Electric Light Works.
- 29—Clinton av and Oak.
- 31—Paru and San Antonio av.
- 32—Grand and Santa Clara av.
- 34—Chestnut St Engine House, nw cor Pacific av and Chestnut.
- 35—Encinal av and Chestnut.
- 36—San Antonio av and Walnut.
- 37—Santa Clara av and Walnut.
- 38—Park and Encinal av.
- 39—Regent and San Jose av.
- 41—Park and Buena Vista av.
- 42—Webb Av Engine House.
- 43—Broadway and Lincoln av.
- 45—Broadway and Encinal av.
- 46—Central av and Grove.
- 47—Court and Jackson St Engine House.
- 48—San Jose av and College av.
- 49—Clement av cor Paru.
- 51—Post and Madison.
- 52—Court and Lincoln av.
- 53—Sherman nr Central av.
- 61—Longfellow School.
- 62—Mastick School.
- 63—Haight School.
- 64—High School.
- 65—Porter School.
- 67—Wilson School.

ASYLUMS, HOMES, HOSPITALS.

Alameda Sanatorium—2054 Clinton av.
 California Girls' Training Home—520 Lincoln av, Cornelia MacGillivray matron
 Harrison Sanitarium—801 Pacific av
 Sadie Harrison matron.
 Maternity Home—1801 Buena Vista av
 Mrs H J Crutchett matron.
WHITE CROSS HOSPITAL—2260 Santa Clara av, Maud Stedman Sec. (See left side lines.)

BANKS.

ALAMEDA NATIONAL BANK—Park nr cor Central av; J E Baker, pres; I I Borden, vice-pres; Charles E Tabor cashr.
ALAMEDA SAVINGS BANK—Park nr cor Central av; J E Baker, pres; I I Borden, vice-pres; C E Tabor, cashr.
CITIZENS' BANK OF ALAMEDA—150 Park; James K Lynch, pres; S E Biddl Jr, vice-pres and mngr; Frank V Bordwell, cashr; C J Hammond Jr, ass cashr.

CHURCHES.

Services held at the usual hours.

ADVENTIST.

Verdi St Adventist—Verdi nr Santa Clara av; Rev Andrew Brorsen pastor, r 82 34th, Oakland.

BAPTIST.

First—Santa Clara av nr Benton; Rev I P Russell pastor, r 2205 San Antonio av

CHRISTIAN.

First—Park av nr cor San Jose av.

CHRISTIAN SCIENTIST.

First Church of Christ—Adelphian Hall Central av sw cor Walnut.

OAKLAND AGENCY FOR
PORTER & MAKINS
 FIRE INSURANCE, PLATE GLASS, BURGLARY AND BONDS
 PHONES: Oakland 1990. Home A1990
 1016 BROADWAY.

London Assurance Corp's of London, Eng. - 23,000,000
 Springfield F. and M. Springfield, Mass. - 9,000,000
 San Insurance Office of London, Eng. - 14,000,000
 California Insurance Co. - Assets \$ 1,150,000
 Connecticut Fire Ins. Co. of Hartford - 6,000,000
 German Alliance Ins. Co. of New York - 15,500,000

Pianos

WEBER
 Pionola Pianos
 Blaus & Sons
 J & C Fisher
 Kohler & Chase
 Kohler & Campbell

KOHLER & CHASE, Inc.

Music and Musical Merchandise

1013-1015 Broadway, Oakland, Cal. Established 1850 Telephone Oakland 1009

Karl H. Nickel Co.

Suite 211
Oakland Bank of Savings Building
Telephones, Oakland 4552 Home A 4952
Real Estate, Insurance, Investments, Designing and Building

ALAMEDA CITY DIRECTORY 1910

1185

CONGREGATIONAL.

First—Chestnut sw cor Central av; Rev L Potter Hitchcock pastor, r 2009 Santa Clara av.
Vest End—631 Lincoln av; Rev George Morris pastor, r 631 Lincoln av.

EPISCOPAL.

Christ Church—Santa Clara av se cor Grand; Rev Everett W Couper rector, r 1718 Alameda av.

LUTHERAN.

Christ Lutheran Church—710 Haight av; Rev Henry S Feix pastor, r 1030 Santa Clara av.
German Evangelical Immanuel—e s Lafayette nr Santa Clara av; Rev Carl F Bauer pastor, r rear of church.

METHODIST.

First—Central av nr nw cor Oak; Rev Willis M Martin pastor, r 2259 Central av.
Free—1418 Park av; Rev B J Vincent pastor, r 1414 Park av.
Japanese M E Mission South—2311 Buena Vista av; Rev N Yanagiwara pastor.
Santa Clara Avenue—Cor Santa Clara av and 8th; Rev Frank P Flegal pastor, r 1511 8th.
Union Street M E Church South—Santa Clara av cor Union; Rev Wm E Vaughan pastor, r 1512 Union.
Church of the Nazarene—Oak nw cor Alameda av.

PRESBYTERIAN.

First—Santa Clara av ne cor Chestnut; Rev Frank S Brush pastor, r 1371 Versailles av.
Chinese Presbyterian Mission—2039 Lincoln av.

ROMAN CATHOLIC.

St Joseph's—Chestnut sw cor San Antonio av; Rev Patrick A Foley pastor; Rev T J O'Connell and Rev J J Hennessy assistant pastors, r 1913 San Antonio av; Sunday services, masses in the church at 6, 7:15, 8:30 and 10:30 a m.

UNITARIAN.

First—Grand nr Santa Clara av.

MISCELLANEOUS.

Home of Truth—Grand ne cor Alameda av, Harriet H Rix mgr.
Perkins' Memorial Mission—3008 Jackson.
Randolph Memorial Mission—1546 6th.

CLUBS AND ORGANIZATIONS.

Adelphian Club—Walnut nw cor Central av, Miss Belle Garrett sec.
Alameda Camera Club—Lafayette Hall.
Alameda Bellevue Tennis Club—Encinal av bet Paru and Morton.
Blue Rock Gun Club—s s Clay w of Peach.

Empire Gun Club—Alameda Point.
Encinal Yacht Club—s end Grand.
Germania Singing Society—Germania Hall.

Hois Gun Club—nr ft of San Jose av.
Japanese Association of Alameda—1614 Park.

North Improvement Club—McKinley Park.
Rink-owl Klub—2500 Central av.
Sprig Gun Club—ft of Fillmore.

Unitarian Club of Alameda—Meets every alternate Wednesday evening 1st, 3d and 5th of each month in Unitarian Church Parlors, Grand nr Santa Clara av; Brainard C Brown sec.

Woman's Christian Temperance Union—Meets 1st and 3d Mondays of each month at 2 p m in parlors of First M E Church.

COLLEGES AND SCHOOLS.

PUBLIC SCHOOLS AND PRINCIPALS.

Alameda High School—Walnut sw cor Central av, Geo C Thompson prin.
Everett School—Everett cor Eagle av, Ada Bird prin.
Haight School—Santa Clara av nr Chestnut, Geo E Furbush prin.
Longfellow School—Pacific av cor 5th, Edw Albert prin.
Mastick School—Santa Clara av cor Bay, C J DuFour prin.
Porter School—Alameda av bet Oak and Walnut, Sami H Cohn prin.
Wilson School—Mound cor Van Buren, Fred H Kruse prin.

PRIVATE SCHOOLS.

Notre Dame Academy—Northwest corner Chestnut and San Jose av, day and boarding school, conducted by the Sisters of Notre Dame.
Glen Taylor Memorial School—2116 San Jose av, Mrs Esther R Taylor prin.

COMMERCIAL AND PROMOTIVE ORGANIZATIONS.

Alameda Chamber of Commerce—City Hall, Santa Clara av w of Oak; R A Russell sec.

Alameda Improvement Club—Headquarters office City Hall; Henry Shermansky sec.

GRAND ARMY OF THE REPUBLIC.

Joe Hooker Post No 11, Dept of California and Nevada, G A R—Meets 1st Friday evening each month at Linderman's Hall, 2429 Central av; Thomas Young, Commander; John Ellsworth, Quartermaster; Lester A Elster, Adjutant.

LIBRARIES.

Alameda Public Library—Santa Clara av sw cor Oak; Mrs Marcella H Krauth, librarian; Elizabeth Dorn, Lillian Klendred, Adele Winks, assistant librarians.

BERKELEY RUG WORKS
 RUGS MADE FROM INGRAINS, BRUSSELS, TAPESTRY AND STAIR CARPETS
 GINN & SONS
 PHONE BERKELEY 4405
 RAG RUGS
 SILK PORTIERES
 COUCH COVERS

D. ANDKER EMBALMER AND FUNERAL DIRECTOR

LADY ATTENDANT

225 TWELFTH ST, COR. ALICE (Pythian Castle)

PHONES OAKLAND 1777 HOME A 5777

D. B. HUNTER,
Pres. and Gen. Mgr.
Main Office and Yard
Shattuck Av. & Oregon St.
Berkeley, Cal.
Tel. Berkeley 8

Hunter Lumber Co.

VERE W. HUNTER,
Secretary
Wharf and Yard
South End of
Webster Street Bridge
Tel. Berkeley 8.

INCORPORATED NOV. 14, 1902

1186

1910 POLK-HUSTED CO.'S

West End Reading Room—1517 Webster;
branch of the Alameda Free Library;
Mrs M L Marshall curator.
Christian Science Reading Room—1336
Park.

NATIONAL GUARD, STATE OF CALIFORNIA.

Company G, Fifth Infantry, N G C—Armory Hall, Tisdale Block; Rushton McConeill, captain; Charles A Follrath, Chas P Magagnos, lieutenants.

NEWSPAPERS.

Alameda Daily Argus—2311 Central av, daily excepting Sundays; T G Daniels propr.
Evening Times-Star The—J Sherman McDowell publisher, daily excepting Sunday, 2309 Santa Clara av.

PARKS.

Alameda Park—Encinal av and Park av.
Alameda Recreation Park—e s Webster bet Buena Vista av and Prospect.
Lincoln Park—Bet High and San Leandro bay, Central av and Liberty av.

POSTOFFICE.

1501-1503 Park nw cor Santa Clara av.
Postmaster—Theodore W Leydecker.
Assistant Postmaster—Henry M Hammond.
General Delivery Clerks—Mrs Augusta Norton, T O Leydecker.
Money Order Clerk—Edward W Anderson.
Registry Clerk—Elmer M Kenney.
Mailing Clerks—George H Porep, C L Richter, Frederick B Clinchard, Stamper and General Utility Clerk—Henry D Tuggy.
Special Messenger—Albert L Foster.
Janitor—Frank C Neame.
Carriers—E J Rennell, Percy R Fox, J H Floyd, C B Forster, E K Healy, F S Rollins, W M Boehmer, James W Tennant, C H Calvin, F Schulte, F W Schulte, Theophilus J Albrecht, W R Chard, H H Chrisman, S Boyson, W R Pritchard, R F C Bruno, A W Todd.
Station No 1—1501 Webster cor Santa Clara av; H G Mehrrens, clerk in charge.
Station No 2—Chestnut St Station, Narrow Gauge; D O'Connell, clerk in charge.
Station No 3—1210 Lincoln av; Miss E M Copeland, clerk in charge.
Station No 5—1439 9th; H Foster, clerk in charge.
Station No 6—Sherman cor Encinal av; Geo M Sutherland, clerk in charge.

OFFICE HOURS.

General Delivery Windows—8 a m to 8 p m.
Stamp and Box Windows—8 a m to 8 p m.
Money Order Department—8 a m to 5:30 p m.

Registry Department—8 a m to 5:30 p m
Sundays—10:30 a m to 12 m.
Holidays—8 a m to 10 a m.

SECRET SOCIETIES.

ANCIENT FREE AND ACCEPTED MASONS.

Oak Grove Lodge, No 215, F A M—Meets second Thursday evening of each month at Masonic Temple; Oswald Lubbock, sec.
Alameda Chapter, No 70, R A M—Meets second and fourth Friday evenings of each month at Masonic Temple; Oswald Lubbock, sec.
Carita Chapter, No 115, O E S—Meets second and fourth Wednesday evenings at Masonic Temple; Mrs Susie Sturtevant, sec.
Masonic Hall Association—Masonic Temple; John H Eichkoff, sec.

ANCIENT ORDER OF FORESTERS.

Court Royal, No 8914—Meets first and third Friday evenings of each month in Eureka Hall, Masonic Temple; Edw Champion, rec sec.

B P O E.

Alameda Lodge, No 1015—Meets every Monday evening at Elks Hall, 225 Santa Clara av; Dr W O Smith, Exalted Ruler; Harold Ward, Esteemed Leading Knight; A O Gott, Esteemed Loyal Knight; Fred Brooks, Esteemed Lecturing Knight; A Morgenstein, Sec; Alfred Latham, Treas.

FORESTERS OF AMERICA.

Court Pride of Alameda, No 19—Meets second and fourth Friday evenings of each month at I O O F Hall, Santa Clara av cor Park; Anthony T Sousa, rec sec.
Huntlet Circle, No 64, Companions of the Forest of America—Meets second and fourth Tuesday evenings each month at Eureka Hall, Alameda av sw cor Park; Irene Rose, rec sec.

FRATERNAL BROTHERHOOD.

Alameda Lodge, No 318—Meets every second and third Tuesday evenings at Foresters' Hall, Santa Clara av cor Park. Mrs H Gabaike, sec.

FRATERNAL ORDER OF EAGLES.

Alameda Aerie, No 1076—Meets every Thursday evening at Woodmen Hall, E R Taber, sec.

ODD FELLOWS.

Columbia Lodge, No 40—Meets on Wednesday evening in I O O F Hall; F P Fury, treas.
Encinal Lodge, No 164—Meets on Monday in I O O F Hall; Geo Redding, treas.
Fair Oaks Lodge, No 4—Meets on Saturday evenings in I O O F Hall; Pressy Davies, treas.

INDEPENDENT OF THE TRUST

JULIUS S. GODEAU

I will furnish for \$75, Hearse, two hacks, embalming, shroud and cloth covered casket

1305 Franklin Street Phones, Oakland 4045 Home A 4915



**Lewis
and
Mitchell
Inc.**

**REAL
ESTATE
AND
FIRE
INSUR-
ANCE
BROKERS**

**1262
Broadway**

Phones:
**Oakland 6622
Home A2250**



Picture Framing Artists' and Architects' Supplies

Smith Bros.
462-464 Thirteenth St.
Bet. Broadway & Washington

ALAMEDA CITY DIRECTORY 1910 1187

KNIGHTS OF PYTHIAS.

Alameda Lodge, No 49—Meets every Friday evening in K of P Hall; Ralph B Elster, K of R and S.
land City Temple, Pythian Sisters—Meets every Saturday evening at K of P Hall; Jessie Hicks, M of R and C.

KNIGHTS OF THE MACCABEES.

Alameda Tent, No 32 — Meets every Wednesday evening at Masonic Temple; Herman KIssman, record keeper.

KNIGHTS OF ROYAL ARCH.

Meets second and fourth Tuesday evenings each month at Linderman's Hall; B P Richards, rec sec.

NATIVE DAUGHTERS OF THE GOLDEN WEST.

Principal Parlor, No 156—Meets Wednesday evening in Woodman Hall, 1336 Park; Laura Fisher, rec sec.

NATIVE SONS OF THE GOLDEN WEST

Alameda Parlor, No 47—Meets every Monday evening in Eureka Hall, Alameda av cor Park; Alfred Fisher, rec sec.

ORDER OF HERMANN'S SONS.

Principal Lodge, No 33—Meets every 1st and 4th Wednesday evening in Masonic Hall; Simon Winkler, sec.

I O RED MEN.

Pawnee Tribe, No 67—Meets every Thursday evening in K of P Hall, Santa Clara av cor Park; James Hammond, chief of records.

Concordia Lodge, No 268, U O R M—Meets 1st and 3d Wednesday evenings of each month in K of P Hall; Fred Braemer, sec.

Yosemite Council, No 19, D of P—Meets every Wednesday evening in K of P Hall, Santa Clara av cor Park; Anna Humphrey, K of R.

WOODMEN OF THE WORLD.

Spruce Camp, No 132—Meets every Friday evening in Woodmen Hall, 1328 Park; Walter W Goggin, clerk.

Spruce Circle, No 369—Meets 2d and 4th Tuesday evenings each month in Woodmen Hall; Augusta Norton, clerk.

YOUNG LADIES' INSTITUTE.

Isle City Council, No 51—Meets every Monday evening in Lafayette Hall; Sadie Gordon, rec sec.

YOUNG MEN'S INSTITUTE.

California Council, No 24—Meets 1st and 3d Tuesday evenings in Lafayette Hall; Leo J Smith, R and C sec.



CYCLE HATCHER COMPANY

Western Office: Oakland, Cal. Warehouse: Oakland Deck and Warehouse Co., Foot of Madison St.

OF ELMIRA, NEW YORK, MANUFACTURERS OF
ALL METAL INCUBATORS AND BROODERS
SIMPLE, INEXPENSIVE, THE MOST PRACTICAL INCUBATOR MADE

"HEALTH CULTURE"

DON'T TAKE PATENT MEDICINES

LIFT YOUR STOMACH and BREATHE CORRECTLY

"Health Culture" is the name of a new book. It teaches the principles of life, health and longevity. It gives a brief treatise on how to recover and retain health and youth. 135 pages, 28 illustrations, \$1 per copy. It is worth \$1,000 to anyone.

R. L. POLK & CO.

T. PAUL, MINN.
CHICAGO, ILL.

DETROIT, MICH.
NEW YORK CITY

Jackson Furniture Co.

THE DIGNIFIED CREDIT STORE

519-525 Twelfth St. Oakland, Cal.

GLOBE 44 44
WERNICKE 44 44
SECTIONAL 44 44
BOOK CASES 44 44

Osen & Hunter Auto Co.
of Oakland, Incorporated
Cor. 12th and Jackson
Oakland, San Francisco
San Jose
AGENTS FOR

Mitchell
MOTOR CARS

Every Store equip-
ped to take care of
all your automobile
wants, with a com-
plete shop and the
Osen & Hunter, Polity

1188

1910 POLK-DIUSTED CO.'S

ALAMEDA STREET GUIDE

1910

Especially fitted for
maternity and sur-
gery; a place to rest. Three hundred feet elevation; panoramic view in the Thermal belt, at
Twenty-fourth Ave. and Twenty-Sixth st. Phone Private Exchange Merritt 83 and 84, con-
necting all rooms.

DR. J. M. SHANNON, Managing Physician

"Acropolis" High Class Sanitarium

ADAMS, S of San Jose av from Bishop
(No 1124) E to Leandro
2801 at Bishop 3201 at High
2901 at Mound 3225 at Post
3001 at Court 3301 at Peach
3101 at Fountain 3325 at Market

ALAMEDA AV, S of Central av, fm
Central av and Benton (No 1220) E to
Park

1501 at Benton and Central av
1601 at Paru 2101 at Willow
1701 at Grand 2201 at Walnut
1801 at Union 2301 at Oak
1901 at Lafayette 2325 at 1331 Park
2001 at Chestnut

ARBOR, E of Jay, fm Pacific av (No 1527)
N to Eagle av,
1701 at Pacific av 1801 at Buena Vista

ARLINGTON COURT, E of McPherson
or 9th fm San Antonio (No 912) S

BANK AV, S of Lincoln av, fm Oak
(No 1526) E to Park
2301 at Oak 2335 at 1525 Park

BAY, W of Sherman, fm S F Bay N to
Eagle av
1201 at Water Front 1601 at Lincoln av
1301 at San Antonio 1701 at Pacific av
1401 at Central av 1801 at Buena Vista
1501 at Santa Clara 1901 at Eagle av
BAY, West-End, see Bryant

BAY-ISLAND AV, S of Clay fm Park E
to Front, thence to Drawbridge

2401 at Park 2601 at Broadway
2421 at Park av 2701 at Pearl
2501 at Regent 2801 at Versailles av

BENTON, E of Morton, fm Encinal av
(No 1501) N to Eagle av

1201 at Encinal av 1601 at Lincoln av
1221 at Alameda av 1701 at Pacific av
1401 at Central av 1801 at Buena Vista
1501 at Santa Clara av
1901 at Eagle av

BISHOP, W of Mound, fm Washn (No
2851) N to San Jose av
1101 at Washn 1125 at Adama

BLANDING AV, N of Clement av, fm
Oak (No 2102) E to Versailles av

2301 at Oak 2501 at Everett
2401 at Park 2601 at Broadway

BRIGGS av, N of Encinal av, fm High
(No 1332) E to San Leandro Bay
3201 at High

BROADWAY, E of Regent, fm Bay Isl
and av (No 2602) N to Harrison av at
Tidal Canal

900 at Bay Island av 1500 at Santa Clara
1000 at Calhoun av
1100 at Washington 1600 at Lincoln av
1200 at San Jose av 1700 at Buena Vista
1301 at Encinal av
1331 at Chester 1800 at Eagle av
1345 at Crist 1900 at Clement av
1400 at Central av 2000 at Blanding av

BRYANT, West End (former Bay), W of
William fm Pacific av (No 1) N to
Manzanita

1701 at Pacific av 1901 at Spruce
1801 at Cypress 2001 at Manzanita

BUENA VISTA AV, N of Pacific av fm
Laura, West End (No 1801) E to Ver-
sailles av

351 at Laura 1601 at Paru
401 at West End av 1621 at Hibbard
430 at Lina 1701 at Grand
501 at 5th 1721 at Minturn
601 at 6th 1801 at Union
701 at Webster 1821 at Schiller
901 at Prospect 1901 at Lafayette
901 at McPherson 2001 at Chestnut
925 at Wood 2035 at Stanford
1001 at Chapin 2101 at Willow
1101 at St Charles 2135 at Mulberry
1201 at Bay 2201 at Walnut
1301 at Sherman 2221 at Elm
1401 at Morton 2301 at Oak
1501 at Benton 2401 at Park
1535 at Jay 2424 at Foley
1535 at Arbor 2501 at Everett
1560 at Stanton 2601 at Broadway
1575 at Nautillus 2700 at Pearl
2801 at Versailles av

CAIHOUN, N of Clay fm Regent (No
1001) E to San Leandro Bay

2501 at Regent 3101 at Fountain
2601 at Broadway 3201 at High
2801 at Versailles av 3225 at Post
2701 at Pearl 3301 at Peach
2901 at Mound 3325 at Market
3001 at Court

CAROLINE, W of St Charles fm San
Antonio av (No 1001) N to Santa Clara
av

1301 at San Antonio 1401 at Central av
1324 at Fair Oaks 1431 at Taylor av

CEDAR, E of Walnut fm S F Bay N to
Clinton av, 898 at 2224 Clinton av



READ THE
Saturday Evening Post
EVERY NEWS STAND

ENTENNIAL AV, S of Central av, E
and W fm McPherson (No 1302)
01 at McPherson

ENTRAL AV, S of Santa Clara av fm
West End av (No 1400) E to S L Bay

01 at West End av 1801 at Union
01 at 2d av or 5th 1801 at Lafayette
301 at 3d av 2001 at Chestnut
701 at Webster 2101 at Willow
S P Sta 2201 at Walnut
735 at Page 2301 at Oak
301 at Prospect 2401 at Park
901 at McPherson 2422 at Park av
324 at Weber 2501 at Everett
S P Sta 2502 at Regent
001 at Caroline 2601 at Broadway
101 at St Charles 2701 at Pearl
201 at Bay 2801 at Versailles av
301 at Sherman 2832 at College av
300 at Encinal av 2845 at Shell
401 at Morton 2901 at Mound
501 at Benton 3001 at Court
535 at Cottage 3101 at Fountain
601 at Paru 3201 at High
701 at Grand

CHAPIN, E of Wood fm Lincoln av (No
1001) N to Eagle av

601 at Lincoln av 1801 at Buena Vista
701 at Pacific av av
1901 at Eagle av

CHESTER, N of Encinal av, fm Regent
(No 1221) E to Broadway

501 at Regent

CHESTNUT, E of Lafayette, fm S F Bay
and Clinton av (No 1101) N to Cle-
ment av and the Estuary

901 at Clinton av 1601 at Lincoln av
001 at San Jose av 1701 at Pacific av
101 at San Antonio 1801 at Buena Vista
201 at Encinal av av
301 at Alameda av 1901 at Eagle av
401 at Central av 2001 at Clement av
501 at Santa Clara av

CHRISTINA, see Hawthorne, fm S F
Bay N to San Antonio av

CLAY, S of Calhoun, fm Regent (No 924)
E to W of Bway, and fm Mound E to
S L Bay

5501 at Regent
2601 at Broadway
2701 at Pearl 3101 at Fountain
2801 at Versailles 3201 at High
av 3225 at Post
2901 at Mound 3301 at Peach
1001 at Court 3325 at Market

CLEMENT AV, N of Eagle, fm Paru (No
1902) to Versailles av

351 at Laura 1621 at Hibbard
401 at West End av 1701 at Grand
430 at Lina 1721 at Minturn
501 at 5th 1801 at Union
601 at 6th 1821 at Schiller
701 at Webster 1901 at Lafayette
801 at Prospect 2001 at Chestnut
901 at McPherson 2035 at Stanford
925 at Wood 2101 at Willow
1001 at Chapin 2135 at Mulberry
1101 at St Charles 2201 at Walnut
1201 at Bay 2220 at Elm

1301 at Sherman 2301 at Oak
1401 at Morton 2401 at Ever
1501 at Benton 2501 at Everett
1525 at Jay 2601 at Broadway
1535 at Arbor 2700 at Pearl
1560 at Stanton 2801 at Versailles
1575 at Nautilus av
1601 at Paru

CLINTON AV, S of San Jose av, fm
Sherman (No 1201) E to Park

1501 at Sherman 2101 at Willow
1601 at Paru 2201 at Walnut
1701 at Grand 2224 at Cedar
1801 at Union 2251 at Laurel
1901 at Lafayette 2301 at Oak
2001 at Chestnut 2315 at Park

COLLEGE AV (including former Grove)
E of Versailles av, fm Calhoun (No
2851) N to Central av

1061 at Calhoun 1332 at Jackson
1201 at San Jose av 1351 at Van Buren
1301 at Encinal av 1372 at Central av

CONCORDIA, E of Webster, fm Lincoln
av (No 725) N to Eagle av

1601 at Lincoln av 1801 at Buena Vista
1701 at Pacific av av
1901 at Eagle av

COTTAGE, W of Paru, fm Central av
(No 1535) N to Santa Clara av
1401 at Central av

COURT, E of Mound, fm S F Bay N to
Lincoln av

901 at Front 1301 at Encinal av
325 at Clay 1331 at Jackson
1001 at Calhoun 1351 at Van Buren
1025 at Fillmore 1401 at Central av
1125 at Adams av 1501 at Santa Clara
1201 at San Jose av 1525 at Johnson
1261 at Madison 1601 at Lincoln av

CRIST, S of Central av, fm Regent (No
1351) E to Broadway

2501 at Regent

CYPRESS (former Pine) West End N of
Pacific av fm S F Bay and Bryant
(No 1801) E to Laura

1 at Bryant 201 at Kellogg or 2d
51 at William 301 at Davenport or
101 at Farwell or 1st 3d
351 at Laura

DAVENPORT or THIRD, West End, W
of Laura and West End av fm S F
Bay and Taylor av (No 301) N to Man-
zanita

1432 at Taylor av 1701 at Pacific av
1500 at Santa Clara 1801 at Cypress
av 1901 at Spruce
1532 at Haight av 2001 at Manzanita
1602 at Lincoln av

DAYTON AV, S of Clinton av, fm Sher-
man (No 1102) E to Grand

1501 at Sherman 1601 at Paru

EAGLE AV, N of Buena Vista av, fm W
of Webster (No 1901) E to Prospect, and
from Wood E to Versailles av

351 at Laura 430 at Lina
401 at West End 501 at 5th
av 601 at 6th

Phones: Oakland 686 Home A 2219

WESTERN MOTOR CAR CO.

All kinds of Autos Repaired, Painted, Rented and Stored

53rd Seventeenth St.

The Largest and Best Equipped Fire-Proof
Garage in Oakland

OAKLAND, CAL.

OAKLAND PHONES { OAKLAND 1984
HOME 41246
Bacon Block, Oakland

DEAN LAW & COLLECTION CO., INC.
WE COLLECT YOUR BILLS
FINANCIAL RATINGS

Rooms 303-304-305
Rooms 911-913 Phelan Bldg.
San Francisco, Cal.

SAN FRANCISCO PHONES { DOUGLAS 641
HOME C2736

Frames SAAKE Pictures

467 14th St., near Broadway
Factory, 509 Seventeenth St.

ALAMEDA COUNTY AGENTS
28 TELEGRAPH AVE.
G & J TIRES
1319 BROADWAY

MARTLAND
 TIRES
 AND
 VULCANIZING

1190

1910 POLK-HUSTED CO.'S

701 at Webster
801 at Prospect
901 at McPherson
925 at Wood
1091 at Chapin
1101 at St Charles
1201 at Bay
1301 at Sherman
1401 at Morton
1501 at Benton
1525 at Jay
1535 at Arbor
1575 at Nautilus
1601 at Paris
1621 at Hibbard
1701 at Grand

1721 at Minturn
1801 at Union
1821 at Schiller
1901 at Lafayette
2001 at Chestnut
2035 at Stanford
2101 at Willow
2135 at Mulberry
2201 at Walnut
2220 at Elm
2301 at Oak
2401 at Park
2501 at Everett
2601 at Broadway
2700 at Pearl
2801 at Versailles av

FILLMORE, S of Washn, fm Mound W
Market and S L Bay
2901 at Mound 3225 at Post
3001 at Court 3301 at Peach
3101 at Fountain 3325 at Market
3201 at High

FIRST or FARWELL, West End, E
William fm S F Bay to N of Mar
zanita
1701 at Pacific av 1901 at Spruce
1801 at Cypress 2001 at Manzanita

FOLEY, E of Park fm Lincoln av (N
2425) N to Buena Vista av
1601 at Lincoln av

EIGHTH or PROSPECT, E of Webster,
fm S F Bay and Central av (No 801) N
to Eagle av and thence NW to Web-
ster
1301 at Water Front 1601 at Lincoln av
1401 at Central av 1701 at Pacific av
1436 at Taylor av 1801 at Buena Vista
1501 at Santa Clara av
1524 at Haight av

FOUNTAIN, W of High, fm S F Bay
to Lincoln av
901 at Front 1226 at Madison
925 at Clay 1301 at Jackson
1001 at Calhoun 1351 at Van Buren
1025 at Fillmore 1401 at Central av
1101 at Washington 1501 at Santa Clara
1125 at Adams av
1201 at San Jose av 1601 at Lincoln av

ENCINAL, West End, see Linden

FOURTH or WEST END AV, E of 3d
Davenport, fm Central av (No 401) N to
Eagle av
1401 at Central av 1530 at Haight av
1430 at Taylor av 1601 at Lincoln av
1501 at Santa Clara 1701 at Pacific av
1801 Buena Vista av

ENCINAL AV (including former MON-
ROE), S of Alameda av, fm Central av
and Sherman av (No 1402) E to S F
Bay
1301 at Sherman 2502 at Regent
1401 at Morton 2601 at Broadway
1501 at S P Sta 2701 at Pearl
1601 at Paris 2801 at Versailles av
1701 at Grand 2832 at College av
1801 at Union 2845 at Shell
1901 at Lafayette 2901 at Mound
2001 at Chestnut 3001 at Court
2101 at Willow 3101 at Fountain
2201 at Walnut 3201 at High
2301 at Oak 3200 at Post
2401 at Park 3276 at Leandro
2422 at Park av

FRONT, S of Clay, fm Bay Island av and
Mound (No 901) E to San Leandro Ba
Drawbridge
2801 at Bishop 3201 at High
2901 at Mound 3225 at Post
3001 at Court 3301 at Peach
3101 at Fountain 3335 at Market
GARFIELD AV, N of Liberty av, fm
High (No 1520) E to S L Bay
3201 at High

EVERETT, E of Park, fm Central av
(2501) N to Harrison av and Tidal Ca-
nal
1101 at Clinton av 1600 at Lincoln av
1202 at San Jose av 1625 at Pacific av
1231 at San Antonio 1701 at Buena Vista
av
1300 at Encinal av 1801 at Eagle av
1331 at Central av 1901 at Clement av
1500 at Santa Clara 2001 at Blanding av
av
1520 at Webb av 2060 at Harrison av

GRAND, E of Paris, fm S F Bay and
Dayton av (No 1701) N to Clement av
901 at Clinton av 1601 at Santa Clara
1001 at San Jose av av
1101 at San Antonio 1601 at Lincoln av
av 1701 at Pacific av
1201 at Encinal av 1801 at Buena Vista
1301 at Alameda av av
1401 at Central av 1901 at Eagle av
2001 at Clement av

FAIR OAKS AV (formerly Louisa), bet
Central av and San Antonio av fm Car-
oline E to St Charles

GROVE, see College av fm Encinal av
to Central av

FARWELL or FIRST or MAIN, West
End, E of Williams fm S F Bay N to
Manzanita
1701 at Pacific av 1901 at Spruce
1801 at Cypress 2001 at Manzanita

HAIGHT AV, N of Santa Clara av, fm
Davenport or 3d (No 1530) E to Mc
Pherson or 9th
301 at Davenport or 601 at 6th
3d 701 at Webster
401 at West End av 801 at Prospect
501 at 5th 901 at McPherson
551 at Linden

FIFTH, or SECOND AV, E of West End
av, fm Central av (No 401) N to Pacific
av
1401 at Central av 1530 at Haight av
1430 at Taylor av 1601 at Lincoln av
1501 at Santa Clara 1701 at Pacific av
av

HARRISON AV, N of Blanding av, fm
Park (No 2030) E to Versailles av
2400 at Park 2601 at Broadway
2601 at Everett

HAWTHORNE (former CHRISTINA)
W of St Charles, fm S F Bay N to San
Antonio av
1201 at Water Front 1276 at San Antonio av

LESTER'S CARPET HOUSE Carpets - Mattings - Rugs - Linoleums
Gold Medal Steam Carpet Cleaning and Renovating Works
Phones: Oakland 4184, Home A4184 - - 856 CLAY STREET
ALAMEDA COUNTY STEAM CARPET CLEANING AND RENOVATING WORKS
AT 612 SECOND STREET PHONES: OAKLAND 2034, HOME A3334

Maxwell A. A. \$ 675.00
 " I. 1050.00
 " Roadster 1725.00
 (Detachable Tonneau)
 " E. 1650.00
 F. O. B. Oakland, Cal.



Maxwell Automobile Agency
 A. C. HULL, Prop.
 192-194 Twelfth Street
 Telephones: Oakland 3628, Home A 1332

ALAMEDA CITY DIRECTORY 1910

1191

IBBEARD, E of Paru, fm Lincoln av
 (No 1623) N to Clement av
 01 at Lincoln av 1901 at Eagle av
 01 at Pacific av 2001 at Clement av
 01 at Buena Vista
 av
 IGH, E of Fountain, fm S F Bay and
 Front (No 3201) N to Tidal Canal
 00 at Front 1331 at Jackson
 25 at Clay 1332 at Briggs av
 01 at Calhoun 1351 at Van Buren
 25 at Fillmore 1401 at Central av
 01 at Washn 1501 at Santa Clara
 25 at Adams av
 01 at San Jose av 1502 at Liberty av
 26 at Madison 1520 at Garfield av
 01 at Encinal av 1601 at Lincoln av
 JACKSON, N of Encinal av, fm College
 av (No 1330) E to High
 32 at College av 3001 at Court
 15 at Shell 3161 at Fountain
 01 at Mound 3201 at High
 AY, E of Benton, fm Pacific av (No
 1521) N to Eagle av
 01 at Pacific av 1801 at Buena Vista
 av
 EFFERSON, see San Jose av, fm Ver-
 sailles av E to S L Bay
 HINSON AV, N of Santa Clara av, fm
 Shell (No 1520) E to Court
 45 at Shell 2930 at Court
 01 at Mound
 ELLOGG or SECOND, West End, E of
 First fm Pacific av N
 01 at Pacific av 1901 at Spruce
 01 at Cypress 2001 at Manzanita
 INGS AV, see Antonio av, fm McPh-
 erson or 9th E to Morton
 AFAYETTE, W of Chestnut, fm S F
 Bay and Clinton av (No 1901) N to Cle-
 ment av
 01 at Clinton av 1501 at Santa Clara
 01 at San Jose av av
 01 at San Antonio 1601 at Lincoln av
 av 1701 at Pacific av
 01 at Encinal av 1801 at Buena Vista
 01 at Alameda av av
 01 at Central av 1901 at Eagle av
 2001 at Clement av
 AURA, West End, E of 3d or Daven-
 port, fm Pacific av (No 351) N to
 Eagle av
 01 at Pacific av 1801 at Buena Vista
 AUREL, W of Oak, fm S F Bay N to
 Clinton av
 01 at Water Front 898 at 2250 Clinton av
 EANDRO, E of Market fm Adams (No
 3401) N to Encinal av
 25 at Adams 1226 at Madison
 01 at San Jose av 1301 at Encinal av
 BERTY AV, S of Garfield av, fm High
 (No 1502) E to S L Bay
 INA, E of West End av, fm Pacific av
 (No 430) N to Eagle av
 01 at Pacific av 1801 at Buena Vista
 NCOLN AV (including former Rail-
 road av) bet Santa Clara and Pacific
 avs fm West End av E to Park and S
 of Buena Vista fm Park to High
 01 at West End 601 at 3d av or 6th
 01 at 2d av or 5th 701 at Webster
 av

730 at Page 1701 at Grand
 801 at 8th or Pros- 1721 at Minturn
 pect 1801 at Union
 901 at 9th or Mc- 1821 at Schiller
 Pherson 1901 at Lafayette
 917 at Wood 2001 at Chestnut
 930 at Mastick Ter 2101 at Willow
 1001 at Chapin 2101 at Walnut
 1001 at Mozart 2301 at Oak
 1025 at Verdi 2401 at Park
 1101 at St Charles 2415 at S P R R Sta
 1201 at Bay 2501 at Everet
 1301 at Sherman 2601 at Broadway
 1401 at Morton 2701 at Pearl
 1501 at Benton 2801 at Versailles av
 1522 at Powers court 3001 at Court
 1525 at Stanton 3101 at Fountain
 1601 at Paru
 LINDEN, West End (former ENCINAL)
 E of 5th, fm Santa Clara av (No 551)
 N to Lincoln av
 1501 at Santa Clara av 1526 at Haight av
 LOUISE, changed to Fair Oaks av
 MADISON, S of Encinal av, fm Mound
 (No 1226) E to S L Bay
 2901 at Mound 3225 at Post
 3001 at Court 3301 at Peach
 3101 at Fountain 3325 at Market
 3201 at High
 MAIN, West End, see First
 MANZANITA, West End, N of Spruce,
 fm S F Bay and Bryant (No 2001) E
 to 3d or Davenport
 1 at Bryant 201 at Kellogg or
 51 at William 2a
 101 at Farwell or
 1st
 MARKET, E of Peach fm Drawbridge
 and Front (No 3325) N to Encinal av
 901 at Front 1101 at Washn
 925 at Clay 1125 at Adams
 1201 at Calhoun 1201 at San Jose av
 1025 at Fillmore 1226 at Madison
 MASTICK TERRACE, W of Mozart, fm
 Lincoln av (No 930), S, Nos 1-13
 McPHERSON or NINTH, E of Prospect
 or 8th, fm S F Bay and San Antonio
 av (No 901) N to Buena Vista av
 1151 at Water Front 1500 at Santa Clara
 1200 at San Antonio av
 av 1535 at Haight av
 1500 at Centennial 1600 at Lincoln av
 1400 at Central av 1700 at Pacific av
 1430 at Taylor av 1802 at Buena Vista
 av
 MINTURN, E of Grand, fm Lincoln av
 (No 1721) N to Clement av
 MONROE, see Encinal av, fm Versailles
 av E to S L Bay
 MORTON, E of Sherman, fm San Jose
 av (No 1401), N to Eagle av
 1001 at San Jose av 1601 at Lincoln av
 1101 at San Antonio 1701 at Pacific av
 av 1801 at Buena Vista
 1201 at Encinal av av
 1401 at Central av 1901 at Eagle av
 1501 at Santa Clara
 av

C. M. WOOD
Century Electric and Fixture Co.
 SUPPLIES - - WIRING - - REPAIRS - - FIXTURES
 1375-1377 Broadway
 PHONES SUNSET, OAKLAND 911
 HOME A 2911
 E. F. WEIHE

C. S. ENTLER, Coal, Wood, Hay, Grain and Poultry Supplies
 BOARDING STABLE, STALLS TO LET and POULTRY FOR SALE
 312 FIFTY-FIFTH STREET Telephones: Piedmont 2522, Home H6719

SUNSET LUMBER COMPANY

Main Office and Yard
First and Oak Sts.
E. H. Nash, Mgr.



Branch Yard
E. 12th and 17th Aves
Tel. Oakland 1820
Home A2141

1192

1910 POLK-HUSTED CO.'S

MOUND, W of Court, fm S F Bay and Front (No 2901) N to Johnson av
901 at Front 1226 at Madlson
925 at Clay 1301 at Encinal av
1001 at Calhoun 1331 at Jackson
1025 at Fillmore 1351 at Van Buren
1101 at Washn 1401 at Central av
1125 at Adams 1501 at Santa Clara
1201 at San Jose av av

MOZART, E of McPherson or 9th, fm Santa Clara av (No 1001) N to Lincoln av
1501 at Santa Clara, 1556 at Lincoln av

MULBERRY, W of Walnut, fm Buena Vista av (No 2135) N to Clement av
1801 at Buena Vista 1901 at Eagle av
av 2001 at Clement av

NASON, bet 8th and 9th from Pacific N

NAUTILUS, W of Paru, fm Buena Vista av (No 1575) N to Eagle av
1801 at Buena Vista 1901 at Eagle av
av

NINTH, see McPherson

OAK, W of Park, fm S F Bay and Clinton av (No 2301) N to Blanding av
901 at Clinton av. 1552 at Bank
1001 at San Jose av 1601 at Lincoln av
1101 at San Antonio 1701 at Pacific av
av 1801 at Buena Vista
1201 at Encinal av av
1301 at Alameda av 1901 at Eagle av
1401 at Central av 2001 at Clement av
1501 at Santa Clara 2101 at Blanding av
av

PACIFIC AV, N or Lincoln av, fm S F Bay, West End and Bryant (No 1701), E to Park
1 at Bryant 1101 at St Charles
51 at William 1201 at Bay
101 at Farwell or 1st 1301 at Sherman
201 at Kellogg or 2d 1401 at Morlon
301 at Davenport or 1501 at Benton
3d 1525 at Stanton
401 at West-End av 1601 at Paru
501 at 5th or 2d av 1701 at Grand
601 at 6th or 3d av 1721 at Minturn
701 at Webster 1801 at Union
801 at 8th or Pros- 1821 at Schiller
pect 1901 at Lafayette
901 at 9th or Mc- 2001 at Chestnut
Pherson 2101 at Willow
917 at Wood 2201 at Walnut
926 at Mastick ter 2301 at Oak
1001 at Chapin 2401 at Park

PAGE, E of Webster, fm Central av (No 735) N to Santa Clara av
1401 at Central av 1460 at Santa Clara
1430 at Taylor av av

PALACE COURT (former TAYLOR PLACE), West End, S of Taylor av fm 6th (No 1425) W
901 at Water Front and Bay Island av

PARK, E of Oak, fm S F Bay and Bay Island av (N 2401) N to Harrison av and Drawbridge of Tidal Canal

1101 at Clinton av 1520 at Webb av
1202 at San Jose av 1525 at Bank av
1231 at San Antonio 1600 at Lincoln av
av 1625 at Pacific av
1300 at Encinal av 1701 at Buena Vista
1331 at Alameda av
1400 at Central av 1801 at Eagle av
1500 at Santa Clara 1901 at Clement av
av 2001 at Blanding av

PARK AV (including former FINE), of Park st, fm S F Bay and Bay Island av (No 2420) N to Santa Clara av via Alameda Park
1002 at Bay Island av 1301 at Encinal av
1158 at Alameda Pk 1401 at Central av
1201 at San Jose av 1501 at Santa Clara av
av

PARK COURT, n of Encinal av fm Park av E
PARU, W of Grand, fm S F Bay and Dayton av (No 1601) N to Clement av
701 at Water Front 1501 at Santa Clara
801 at Dayton av av
901 at Clinton av 1601 at Lincoln av
1001 at San Jose av 1701 at Pacific av
1101 at San Antonio 1801 at Buena Vista
av
1201 at Encinal av 1901 at Eagle av
1301 at Alameda av 2001 at Clement av
1401 at Central av 2101 at Blanding av

PEACH, E of Post fm Front (No 3301) to Encinal av
901 at Front 1101 at Washn
925 at Clay 1125 at Adams
1001 at Calhoun 1201 at San Jose av
1025 at Fillmore 1226 at Madison

PEARL, E of Bdwy fm S F Bay and Bay Island av (No 2701) N to Buena Vista av
900 at Bay Island 1301 at Encinal av
av 1400 at Central av
1000 at Calhoun 1500 at Santa Clara
1100 at Washington av
1200 at San Jose av 1600 at Lincoln av

PEASE COURT, E of Broadway fm Encinal av (No 2616) S, Nos 1-20

PINE, see Park av fm Central av N to Santa Clara av

POST, E of High fm Front (No 3224) to Encinal av
901 at Front 1101 at Washn
925 at Clay 1125 at Adams
1001 at Calhoun 1201 at San Jose av
1025 at Fillmore 1226 at Madison

POWERS COURT, E of Benton fm Lincoln av (No 1522) S, Nos 1-25

PROSPECT or 8th, see 8th

RAILROAD AV, changed to LINCOLN AV, N of Santa Clara av, S of Pacific av fm West End av, Pacific av and 5th (No 1062) E to Park

REGENT, W of Broadway fm S F Bay and Bay Island av (No 2501) N to Central av
901 at Bay Island av 1200 at San Jose av
924 at Clay 1301 at Encinal av
1000 at Calhoun 1331 at Chester
1345 at Chester

Gas
Ranges
Pittsburg
Water
Heaters
Every-
thing for
Gas

Scott-
Thieben
Gas
Ap. Co.
1257 Broad-
way, at 16th

PHONE
OAK 560

OUR MOTTO
QUICK
AND
RELIABLE
SERVICE

Welsbach
and
Incandes-
cent
Supplies

POLK'S LUMBER DIRECTORY OF THE UNITED STATES
A COMPLETE EPITOME OF THE LUMBER
::: TRADE AND KINDRED INTERESTS :::

Cook-Morgan Storage & Moving Co.

SEPARATE LOCKED ROOMS

Office, 503 Fourteenth St.

PHONES: Oakland 3235
Home A-3545

ALAMEDA CITY DIRECTORY 1910

1193

AN ANTONIO AV (including former Kings av) S of Encinal av fm W of 9th or McPherson (No 1202) E to Park
 901 at McPherson 1401 at Morton
 112 at Arlington 1601 at Paru
 Court 1701 at Grand
 124 at Weber 1801 at Union
 901 at Caroline 1901 at Lafayette
 952 at Hawthorne 2001 at Chestnut
 101 at St Charles 2101 at Willow
 2201 at Bay 2201 at Walnut
 301 at Sherman 2301 at Oak

AN JOSE AV (including former Jefferson), S of San Antonio fm Morton (No 1600) E to S L Bay
 401 at Morton 2601 at Broadway
 501 at Paru 2701 at Pearl
 701 at Grand 2801 at Versailles av
 801 at Union 2832 at College av
 901 at Lafayette 2845 at Shell
 001 at Chestnut 2901 at Mound
 101 at Willow 3001 at Court
 201 at Walnut 3101 at Fountain
 301 at Oak 3201 at High
 401 at Park 3222 at Post
 422 at Park av 3276 at Leandro
 501 at Regent

SANTA CLARA AV, S of Railroad av fm 3d or Davenport (No 1501) E to High
 301 at Davenport 1000 at Caroline
 401 at West End av 1025 at Verdi
 501 at 2d av or 5th 1101 at St Charles
 601 at 3d av or 6th 1201 at Bay
 701 at Webster 1301 at Sherman
 730 at Page 1401 at Morton
 801 at Prospect 1501 at Benton
 901 at McPherson 1525 at Stanton
 001 at Mozart 1544 at Cottage
 601 at Paru 2424 at Park av
 701 at Grand 2501 at Everett
 721 at Minturn 2601 at Broadway
 1801 at Union 2701 at Pearl
 1821 at Schiller 2801 at Versailles av
 901 at Lafayette 2875 at Shell
 001 at Chestnut 2901 at Mound
 1101 at Willow 3001 at Court
 2301 at Walnut 3101 at Fountain
 3301 at Oak 3201 at High
 3401 at Park

SCHILLER, E of Union fm Santa Clara av (No 1821) N to Clement av
 1501 at Santa Clara 1801 at Buena Vista
 av 1901 at Eagle av
 501 at Lincoln av 2001 at Clement av
 1701 at Pacific av

SECOND or Kellogg, West End E of 1st fm Pacific av N to Manzanita
 1701 at Pacific av 1901 at Spruce
 1801 at Cypress 2001 at Manzanita

SECOND AV, see Fifth, West End
 SEVENTH, see Webster

SHELL, W of Mound fm Central av (No 2518) N to Johnson av
 1401 at Central av 1501 at Santa Clara
 av
 1520 at Johnson av

SHERMAN, E of Bay fm S F Bay and Dayton av (No 1501) NW to Eagle av
 1000 at Water Front 1501 at Santa Clara
 1101 at Dayton av av
 1201 at Clinton av 1601 at Lincoln av
 1301 at San Antonio 1701 at Pacific av
 av 1801 at Buena Vista
 1401 at Central av av
 1901 at Eagle av

SIXTH, or 3d av, West End E of 5th fm Central av (No 601) N to Pacific av
 1401 at Central av 1530 at Haight av
 1430 at Taylor av 1601 at Lincoln av
 1501 at Santa Clara 1701 at Pacific av
 av

SPRUCE, West End, N of Cypress fm S F Bay and Bryant (No 1901) E to Laura
 1 at Bryant 201 at Kellogg or
 51 at William 2d
 101 at Farwell or 301 at Davenport or
 1st 3d
 351 at Laura

STANFORD, E of Chestnut fm Pacific av (No 2035) N to Clement av
 1701 at Pacific av 1901 at Eagle av
 1801 at Buena Vista 2001 at Clement av
 av

STANTON, W of Paru fm Santa Clara av (No 1525) n to Buena Vista av
 1501 at Santa Clara 1701 at Pacific av
 av 1770 at Buena Vista
 1601 at Lincoln av av

ST CHARLES, W of Bay fm S F Bay and San Antonio av (No 1101) N to Eagle av
 1201 at Water Front 1601 at Lincoln av
 1301 at San Antonio 1701 at Pacific av
 av 1801 at Buena Vista
 1401 at Central av av
 1431 at Taylor av 1901 at Eagle av
 1501 at Santa Clara
 av

TAYLOR AV, S of Santa Clara av fm 3d or Davenport (No 1430) E to St Charles
 301 at Davenport 735 at Page
 401 at West End 801 at Prospect
 av 901 at McPherson
 501 at 2d av or 5th 924 at Weber
 601 at 3d av 1001 at Caroline
 701 at Webster

TAYLOR PLACE, see Palace Court, West End

THIRD AV, West End, see Sixth

THIRD, West End, see Davenport

TREGLOAN PLACE, runs north from 2613 Buena Vista av.

UNION, E of Grand fm S F Bay and Clinton av (No 1801) N to Clement av
 901 at Clinton av 1201 at Encinal av
 1001 at San Jose av 1201 at Alameda av
 1101 at San Antonio 1401 at Central av
 av

"Wonderful"

Eucalyptus Sweeping Compound

No More Dust

No More Fleas

No More Moths

No More Disease Germs

Cleans and Brightens Carpets

For Sale By All Grocers

Office and Works

1308 Grove St.

Oakland and Hupmobile Motor Cars

S. G. CHAPMAN, Agent
 EDWARD KNAUSS, Manager

174-176 12th St., Oakland, Calif.



FRUITVALE HARDWARE CO.

CHI-NAMEL SARGENT'S LOCKS

JEWEL MIXED PAINTS CLEAN CUT CUTLERY SPALDING SPORTING GOODS

Telephone Merritt 580 3324 EAST FOURTEENTH ST.

1194

1910 POLK-HUSTED CO.'S

1501 at Santa Clara av	1801 at Buena Vista av	2601 at Broadway	3101 at Fountain
1601 at Lincoln av	1901 at Eagle av	2801 at Versailles av	3225 at Post
1701 at Pacific av	2001 at Clement av	2851 at Bishop	3301 at Peach
VAN BUREN, N of Jackson fm Versailles av (No 1364) E to High		2901 at Mound	3325 at Market
2601 at Broadway	2901 at Mound	3001 at Court	
2701 at Pearl	3001 at Court	WEBB AV, N of Santa Clara av fm Park (No 1520) to E of Everett	
2801 at Versailles av	3101 at Fountain	2401 at Park	2501 at Everett
2832 at College av	3201 at High	WEBER, W of Caroline fm S F Bay and San Antonio av (No 924) N to Central av	
2845 at Shell		1201 at Water Front 1331 at Centennial av	
VERDI, W of St Charles fm Santa Clara av (No 1025) N to Lincoln av		1301 at San Antonio 1390 at Central av	
1501 at Santa Clara 1556 at Lincoln av		av	
VERSAILLES AV, E of Pearl fm S F Bay and Bay Island av (No 2801) n to Harrison av and the Tidal Canal		WEBSTER, E of 6th fm Central av (No 701) N to Webster st bridge	
900 at Bay Island	1200 at San Jose av	1401 at Central av	1701 at Pacific av
av	1301 at Encinal av	1431 at Taylor av	1801 at Buena Vista
1000 at Calhoun	1364 at Van Buren	1501 at Santa Clara av	
1100 at Washington	1400 at Central av	av	1901 at Eagle av
		1526 at Halght av	2201 at Prospect
1500 at Santa Clara	1800 at Eagle av	1601 at Lincoln av	Webster St Bridge
av	1900 at Clement av	WEST END AV, see Fourth	
1600 at Lincoln av	2000 at Blanding av	WILLIAM, E of Bryant fm Pacific av (No 51) N to Manzanita	
1700 at Buena Vista	2100 at Harrison av	1701 at Pacific av	1901 at Spruce
av		1801 at Cypress	2001 at Manzanita
WALNUT, W of Oak (m S F Bay and Clinton av (No 2201) N to Clement av		WILLOW, E of Chestnut fm S F Bay and Clinton av (No 2101) N to Clement av	
901 at Clinton av	1101 at San Antonio	901 at Clinton av	1501 at Santa Clara
1001 at San Jose av	1201 at Encinal av	1001 at San Jose av	av
1401 at Central av	1801 at Buena Vista	1101 at San Antonio	1601 at Lincoln av
1501 at Santa Clara av		av	1701 at Pacific av
av	1901 at Eagle av	1201 at Encinal av	1801 at Buena Vista
1601 at Lincoln av	2001 at Clement av	1301 at Alameda av	av
1701 at Pacific av		1401 at Central av	1901 at Eagle av
WASHINGTON, S of Adams fm Broadway (No 1101) E to Versailles av and fm Bishop E to S L Bay		WOOD, W of Chapln fm Lincoln av (No 917) N to Eagle av	2001 at Clement av

See . . .
GEO. H. VOSE
 For . . .
Real Estate Insurance and Notary

ALAMEDA RUG WORKS

RUGS MADE FROM OLD CARPET

CARPETS CLEANED BY VACUUM ON FLOOR, THE LATEST MACHINE OUT ALL WORK GUARANTEED

2006 EVERETT STREET, ALAMEDA

Phone Alameda 39

J. A. OSTERDOCK, Prop.



*Metal Spinning
 Hammered and Sheet
 Metal Work*

PHONE ALAMEDA 1499

OTTO BECHTLE

MANUFACTURER OF

GAS and ELECTRIC FIXTURES

S. E. Cor. Lincoln Ave. and Schiller St.

Alameda, Cal.

Goodyear Automobile Tires

MOTOR CAR SUPPLIES

AUTOMOBILE REPAIRING

W. L. Loos & Co., 12th and Jackson

Phones, Oak. 5507 Home A-4507

620
 First
 National
 Bank
 Building
 OAKLAND

Phone
 Oakland
 440

CORRECT....
STATIONERY

Engraved Cards
Wedding Invitations
Stationery :: Stamping

Smith Bros.

462-464 13th St.

BET. BROADWAY and
WASHINGTON ST.

ALAMEDA CITY DIRECTORY 1910

1195

POLK-HUSTED DIRECTORY CO'S ALAMEDA DIRECTORY 1910

For list of ABBREVIATIONS see page 123.

For names too late for regular insertion, removals, etc., see
opposite page.

A

Aaron Louis, b Hotel Crescent.
Aarup Emil, boatbldr, r 1965 Lafayette.
Aas A, sailmkr A P Assn.
Abbott Albt, stableman Penn Oil Co.
Abbott Annie L (wid Henry), r 432 Santa
Clara av.
Abbott Chas T, elec, r 432 Santa Clara av.
Abbott Chas T Jr, elec, b 432 Santa Clara
av.
Abbott Isabel J, stenogr, b Chapin sw cor
Buena Vista av.
Abbott John A, clk, b 1240 Sherman.
Abendroth Fredk C, tailor 2111 Buena
Vista av.
Aboucaya Henry, colr, r 2219 Encinal av.
Abraham Christian B, salsn, r 615 Lincoln
av.
Abrahamson Alfred J, brickmkr, r 323
Lincoln av.
Abrahamson Andr, brickmkr, r 323 Lin-
coln av.
Abrahamson S Edw, salsn, r 911 Lafay-
ette.
Aht Chas, r 3272 Briggs av.
Aht Wm F, pipeftr, b 3272 Briggs av.
Ackerman Mrs Louise, b 1409 Morton.
Ackerman Saml J, r 2044 Santa Clara av.
Ackles Jane (wid John), b 620 Taylor av.
Acklom Alfred E, real est, r 2129 Eagle av
Ackroyd Eli P, b 803 Santa Clara av.
Ackroyd Jennette, stenogr, b 803 Santa
Clara av.
Acuff Jesse C, r 3271 Briggs av.
Adair Jos, watchman, r 325 Lincoln av.
Adams Alice, stenogr, rms 1117 Paru.
Adams Arch A, b 2149 Central av.
Adams Chas A, real est 1204A Lincoln av.
r 1621 Bay.
Adams Chas C (C C Adams & Co) and
electricity commissioner, r 832 Buena
Vista av.
Adams Chas F, elec eng, r 2316 Buena
Vista av.

ADAMS C C & CO

(C C Adams), Real Estate, Insurance
and Builders, 813 Pacific av, Phone Ala
5482.

Adams Duke, master mariner, r 1315
Chestnut.

ADAMS MRS EUGENIA C,

Ostrich Feathers Dyed, Cleaned and
Curled, 1503 Park, Phone Ala 2384; b
2985 Johnson av.

Adams Henry P, trav agt, r 3226 Central
av.

Adams Isabella S (wid Lemuel C), b 2245
Central av.

Adams Jay W, r 1717 8th.

Adams John, r 605 Central av.

Adams John, salsn, b 1616 Santa Clara av

Adams Mary (wid John), b 717 Paru.

Adams Stephen J, clk, b 1418 4th.

Adams Margaret, stenogr, b 850 Laurel.

Adams Robert E Jr, student, b 850 Laurel

Addington Etta B, stenogr, b 1214 Oak.

Addington Thos M, baggage man S P Co
(Broad Gauge Station), r 1214 Oak.

Addison Geo C, mach, b 889 Walnut.

Addison Jas, mach, r 889 Walnut.

Addison Jas Jr, mach, b 889 Walnut.

Addison John F, mach, b 889 Walnut.

Adelphian Club, Belle Garrette sec, Cen-
tral av nw cor Walnut.

Ader Fred P, clk, b 2253 Alameda av.

Ader Leon H, b 2253 Alameda av.

Ader Paul, b 2253 Alameda av.

Adler John C, carp, r 2305 Alameda av.

Aeolian Yacht Club, L T Ward pres, ft
Calhoun.

Agard Arthur F, tchr High School, r Okld

Agnew Agnes M, clk, b 1529 Minturn.

Agnew Denise C, clk, b 1529 Minturn.

Agnew Mrs Mary H, b 2037 San Jose av

Agren Arthur L, bkpr A P Assn, b 1715
Pacific av.

Al Wan, wholesale chams ft Madlson.

Ahern Margaret (wid Michl), r 2847 En-
cinal av.

Ahern Wm F, salsn, r 541 Central av.

PACIFIC MANUFACTURING COMPANY
SASH, DOORS, MILLWORK
OFFICE, 478 TENTH ST., OAKLAND, CAL.
PHONE OAKLAND 7898 HOME PHONE A3898
BERKELEY OFFICE, 2121 SHATTUCK AVE.
PHONE BERKELEY 1404

POLK'S LUMBER DIRECTORY OF THE UNITED STATES
A COMPLETE EPITOME OF THE LUMBER
::: TRADE AND KINDRED INTERESTS :::

S. & F. R. GRAY DAYTON MONEYWEIGHT COMPUTING SCALES

SALES AGENTS

PHONES: OAKLAND 2541, HOME A1433 369 12th St., Opp. Hotel St. Mark

1196

1910 POLK-HUSTED CO.'S

STANDARD GAS ENGINE CO.

MARINE, STATIONARY, PUMPING
and HOISTING ENGINES Etc.

Dennison and King Sts. East Oakland

At 23d Ave. Station Phone Merritt 140

Aherne Eugene P. clk, b 450 Taylor av.
Ahlborn Mrs Louise C, music techr 1032
Central av.

Ahlers Geo E, bridgebldr, r 1900 Mason.
Ahrens Albt N, driver Palace Brewery, r
Okld.

Ahrens Henry, hlpr United Engineering
Wks, r Okld.

Ahrens Horace, cementwkr, r 2840 Adams
Alme Fredk, lab, rms 1715 Park.

Ainslie Geo, r 1711 Sherman.
Ainsworth Clarence T, mach, b 1816 Eagle
av.

Ainsworth Dora E, bkpr Taylor & Co, r
Okld.

Ainsworth Howard S, eng, r 1816 Eagle
av.

Aitchison Ethel L, nurse, b 548 Santa
Clara av.

Aitchison Gavin (Aitchison & Sons), r 548
Santa Clara av.

Aitchison Gordon A (Aitchison & Sons),
r 548 Santa Clara av.

Aitchison Jas M (Aitchison & Sons), r
624 Taylor av.

Aitchison John W, plumber, b 548 Santa
Clara av.

Aitchison & Sons (Gavin, J M and G A),
contrs 624 Taylor av.

Aiton Hugh, student, b 1240 Bway.

Aiton Hugh R, mngr J Aiton & Co, r
Okld.

Aiton John (J Aiton & Co), r 1240 Bway.

Aiton J & Co (John Aiton), grocers 1231
Park.

Akerberg Neils P, blksmith, r 610 Buena
Vista av.

Akesson Aug (A Akesson & Co), r 2323
Central av.

AKESSON A & CO

(A Akesson), Wholesale Wines and Li-
quors 1429 Park, Phone Ala 455.

Alameda Baths, John J Connolly propr,
448 Central av.

Alameda Bellevue Tennis Club, Encinal
av bet Paru and Morton.

ALAMEDA BOARD OF HEALTH,

Dr L W Stidham Sec, City Hall.
Alameda Boat Club, ft Chestnut.

Alameda Brick Mfg Co, F W Newman
pres, F J Newman sec, 2315 Blanding
av.

Alameda Camera Club, Lafayette Hall.

Alameda Club Stables, M N Doggett
propr, 1424 Sherman.

Alameda Coffee Co, S F Coffee Co proprs,
1523½ Park.

ALAMEDA DAILY ARGUS,

T G Daniells, Propr, 2311 Central av.

Alameda Fire Department, see Miscel-
laneous Information.

Alameda Floral Co, G Vandenaheele
propr, 2135 Central av.

Alameda French Laundry (Gabriel Ver-
gez, Adrien Dupont), 2345 Encinal av.

ALAMEDA GARAGE,

Fred Kahn Mngr, General Machine
Work and Automobile Supplies, 2150
Central av, Phone Ala 1553.

Alameda Hall, Bank av nr Park.

ALAMEDA HARDWARE CO

(Jacob H Miller, Maynard A Johnston),
Hardware, Stoves, Granite ware, Build-
ers' Hardware, Paints, Oils, Sporting
Goods, Etc, 1532 Park, Phone Ala 1002.

Alameda High School, Alameda av se cor
Walnut.

Alameda Ice Co, Rudolph Anderson propr,
1520 Park.

Alameda Improvement Club, 1538 Webster

ALAMEDA LAND CO,

R B Mott Pres, Lillian Atwood Sec.
Real Estate, Insurance and Loans, 1418
Park, Phone Ala 490.

Alameda Municipal Electric Light Plant,
s end Park.

ALAMEDA NATIONAL BANK,

J E Baker Pres, I L Borden Vice-Pres,
C E Tabor Cashr, Park ne cor Central
av.

ALAMEDA PAPER CO,

Geo M Leavitt Propr, Paper Bags,
Twine, Stationery, Etc, 1530 Park,
Phone Ala 329.

Alameda Park, Encinal av and Park av.

Alameda Pier, w end Alameda Mole.

Alameda Point Hotel, Konrad W Richter
propr, Ala pt.

ALAMEDA POST OFFICE,

T W Leydecker Postmaster, Park nw
cor Santa Clara av.

ALAMEDA PUBLIC LI- BRARY,

Mrs Marcella H Krauth Librarian,
Santa Clara av sw cor Oak.

Alameda Receiving Hospital, City Hall.

Alameda Recreation Park, Webster ne
cor Clement av.

ALAMEDA RUG WORKS,

J A Osterdock Propr, Rugs Made from
Old Carpets, Carpets Taken Up, Cleaned
and Relaid, 2006 Everett, Phone Ala 39.

(See left top lines and p 1194.)

Alameda Sanitorium, 2054 Clinton av.

Alameda Savings Bank, J E Baker pres,
I L Borden vice-pres, C E Tabor cashr,
Park ne cor Central av.

Alameda Stables, T H Von Ah propr, 2307
Encinal av.

ALAMEDA STEAM LAUN- DRY ASSOCIATION,

P Bareilles Pres, M A Fletter Vice
Pres, E N Muntz Sec, 2235 Lincoln av,
Phone Ala 482. (See classified Laun-
dries).

ALAMEDA TEA & COFFEE CO,

J Levin Mngr, Teas, Coffees, Spices
and Extracts, 2319 Santa Clara av,
Phone Ala 2977. (See left bottom
lines).

I'M A PLUMBER DO YOU NEED ME?
 ONE JOB WILL CONVINCCE YOU THAT I KNOW MY BUSINESS. MY CHARGES ARE FAIR.
A. T. SMITH
 183 TWELFTH STREET

POLK'S LUMBER DIRECTORY OF THE UNITED STATES
A COMPLETE EPITOME OF THE LUMBER
::: TRADE AND KINDRED INTERESTS :::

INCORPORATED

SUPPLIES
REPAIRS
MOTORS RENTED and REPAIRED

405 Twelfth St.

EVERYTHING ELECTRICAL
Sunset, Oakland 341
Home, A 4341

ALAMEDA CITY DIRECTORY 1910

1197

ALAMEDA TECHNICAL SCHOOL,

Charles C Swafford Prin, 2000 Santa Clara av. (See right side lines and Classified Schools.)

Alameda The, furn rms 1715 Park.
Alameda Theater, W E Martin mngtr, Alameda av sw cor Park.

Alaska Packing Assn, Peter J Halse mngtr, ft Paru.

Albers Gus, appr United Engineering Wks, r Okld.

Albert Edw, dairy, r 2007 Everett.

Albert Edw, prin Longfellow School, r 1607 Paru.

Albert Minnie, b 1607 Paru.

Albes Albert, b 2139 Lincoln av.

Albrecht Theophilus J, carrier P O, r 1601 Walnut.

Alcouffe Jules, indrywkr Toussau & Junca, b 2811 Encinal av.

Alden Saml W, caulker, b 474 Central av.

Alderkin Platt B, mover to S F.

Alderman Andr, b 467 Lincoln av.

Alex Kate, b 1712 1/2 Lincoln av.

Alex Margaret (wid Joseph), r 1523 Lafayette.

Alexander Chas M, salsn, r 1811 Buena Vista av.

Alexander Eliza D, died Mar 23, '09, age 70.

Alexander Emma S (wid Wm), b 2143 Encinal av.

Alexander Wm F, r 2068 Buena Vista av.

Alfs Wm, r 1705 Central av.

Allan John, carp, b 467 Lincoln av.

Allan Thos J, civ eng, r 1145 Regent.

Allardyce Chas A, eng, r 2221 Buena Vista av.

Allbright Benj F, barber 2306 Encinal av, r 2040 same.

Allbright Henrietta M (wid Chas), b 1423 Versailles av.

Aldredge Fred M, agt S P Co, r 1235 Bway.

Alleaman Chas C, cook, r 2532 Clement av.

Allegre Antone, lab, r 320 Lincoln av.

Allegretti Elvinda indrywkr Alameda Steam Laundry Assn.

Allegri Lello, saloon 644 Pacific av.

Alleman John, cook Combs & Fisher, r 2131 Santa Clara av.

Allen Mrs Anna, dressmkr, r 2323 Santa Clara av.

Allen Arthur W, r 2148 Clinton av.

Allen Benj S, r 869 Walnut.

Allen Chas R, bkpr, r 1623 Webster.

Allen Chester A, student, b 2148 Clinton av.

Allen Edw, carp, r 621 Taylor av.

Allen Edw A, publisher, r 842 Cedar.

Allen Edw R, city editor Ala Daily Argus, b 842 Cedar.

Allen Elizabeth S (wid Jas St, b 436 Central av.

Allen Geo, biksmith United Engineering Wks, r Okld.

Allen Geo L, clk, b 1218 Chestnut.

Allen Isaac P, r 1900 Central av.

Allen Le Roy, student, b 2148 Clinton av.

Allen Lydia E (wid Aug M), r 1249 Regent.

Allen Mary (wid Geo), b 1218 Chestnut.

Allen Mary H, died July 1, '09, age 84.

Allen Mathew E, ydman Taylor & Co.

Allen Mattie L, nurse, b 1623 Webster.

PRESSED BRICK
Carnegie Brick and Pottery Company
Adams Wharf, Foot Madison Street
Phones: Oakland 73, Home A 1079

Allen Minnie C (wid John), b 1623 Webster.

Allen Peter J, weaver 939 Buena Vista av.

Allen Richd H, student, b 2148 Clinton av.

Allen Saml J, fuel, rms 1914 Santa Clara av.

Allen Sidney D, clk, r 1114 Grand.

Allen Walter E, clk, r 1218 Chestnut.

Allen Walter E Jr, clk, b 1218 Chestnut.

Allen Wilber H, pattermkr, r 1140 Regent.

Allen Wm H, trav agt, r 2025 San Antonio av.

Alley Leslie, carp, b 1625 Encinal av.

Allinger Geo W, trav agt, r 1530 Court.

Allison Mrs Laura, b 2252 San Jose av.

Aloha Social Club, ft of Fillmore.

Alsing Alvin, clk, b 706 Buena Vista av.

Aising Emma C, dom, b 3206 Washn.

Aising Geo J (Lundberg & Aising), b 3206 Washn.

Aising Peter, carp, r 706 Buena Vista av.

Aising Rudolph, clk, r 706 Buena Vista av.

Alstrom Jos, foreman A P Assn.

Altona Theo, r 1348 Weber.

Altvater Agnes A (wid David), r 1528 Lincoln av.

Altvater Geo H, painter, b 1528 Lincoln av.

Amaral Manuel, lab N Clark & Sons, r Okld.

Ambrose Arthur W, emp S P Co.

Ambrose John, emp Taylor & Co.

AMERICAN ACETYLITHE

CO THE (Inc),

Henri J Meertens Pres, Raimon Reyn- tiens Vice Pres and Sec, A Vander Naillen Jr Treas, Acetylith Generators for Homes, Mines, Camps, Headlights, Searchlights, Cars, Etc, 2313 Webster, Phone Ala 2751. (See left top lines).

American French Laundry, Pierre Ber- ges propr, 2217 Encinal av.

Ames Benj H, mngtr, r 1309 Bway.

Ames Geo F, dentist 1429 1/2 Park, r Okld.

Ames Geo S, marine eng, b 1102 Park.

Ames Mrs Minnie A, r 2232 Santa Clara av.

Amidon Mrs Mary, b 2107 Santa Clara av.

Amo John, carp, r 2036 Lincoln av.

Amoroso Vincent, lab, r 2975 Johnson av.

Andersen Chas A, master mariner, r 2305 Alameda av.

Andersen Edw, lab A P Assn.

Andersen Geo A, seaman, r 2305 Alameda av.

Andersen Hans, furu 1511 Park, r 1926 Bway.

Andersen John, carp, b 1524 Lincoln av.

Andersen Mrs Mary L, b 1301 High.

Andersen Michael J, ship carp, r 1712 Paru.

48 BACON BUILDING

PHONES: OAKLAND 3679, HOME A 4315

OAKLAND, CALIFORNIA

CONCRETE STRUCTURES . . . STREET WORK . . . SEWERS . . . EXCAVATIONS . . . ETC.
SCOTT & FARLEY
GENERAL CONTRACTORS

C. G. JOHNSON, Manager

JOHNSON PRINTING CO.

JOB PRINTING AT RIGHT PRICES

1614 BROADWAY, Rooms 5 & 6, Security Bank Bldg

OAKLAND, CAL.

Leonard & Williamson - - Real Estate

INSURANCE, LOANS AND SECURITY BONDS
PROPERTIES HANDLED FOR LOCAL AND NON-RESIDENT OWNERS

Phone Merritt 767

3412 East Fourteenth Street, Oakland, Cal.

1198

1910 POLK-HUSTED CO.'S

Office with BROCK CO., 2121 Shattuck Avenue
Phone Berkeley 1404
BUILDERS' EXCHANGE, 350 Eighteenth St., near San
Pablo Ave. Phones: Oakland 366, Home A 4366

F. E. NELSON

General Contractor - Concrete Work of
Every Description

No Job Too Small, No Contract Too Large
Residence Phone Berkeley 5616

Andersen Peter M, master mariner, r 647
Taylor av.
Andersen Thos, carp A P Assn.
Anderson Albt E, b 1586 Pacific av.
Anderson Albt T, gateman S P Co.
Anderson Alfred, rigger A P Assn.
Anderson Alfred, ironwkr, b 3234 Encinal
av.
Anderson Alex, emp, b 2220 Lincoln av.
Anderson Alma, dom 1609 Santa Clara av
Anderson Andr, r 1529 St Charles.
Anderson Andr, carpetlvr Schmidt Furn-
iture Co, rms 2310 Alameda av.
Anderson Andr, master mariner, b 1431
Stanton.
Anderson Annie, Indrywkr Alameda
Steam Laundry Assn.
Anderson Arthur C, draftsman, b 2049
Alameda av.
Anderson Aug, clk A Akesson & Co, r
1429 1/2 Park.
Anderson Aug, master mariner, r 1247
Bway.
Anderson Bros (Isaac and Jos), art goods
1503 Webster.
Anderson B Estelle, tchr, b 2110 Santa
Clara av.
Anderson Mrs Christina, r 531 Taylor av.
Anderson C M, carp A P Assn.
Anderson Edw, foreman A P Assn.
Anderson Edw W, clk P O, r 1643 Park.
Anderson Emil, seaman, r rear 910 San
Antonio av.
Anderson Geo, salsn A Akesson & Co,
r 2108 Clinton.
Anderson Geo, lab, b 1622 Bway.
Anderson Geo C B, ins, r 1043 Taylor av.
Anderson Geo J, mach United Engineer-
ing Wks, r S F.
Anderson Geo W, wiper S P Co, r Okld.
Anderson Gust, lab, r 1610 Willow.
Anderson Hannah K (wid Andr), r 3242
Encinal av.
Anderson Isaac (Anderson Bros), r 1503
Webster.
Anderson John, blksmith United Engi-
neering Wks, r Okld.
Anderson John, lab, b 708 Haight av.
Anderson John, master mariner, b 1719
Stanton.
Anderson John, stevedore, r 1443 Cottage.
Anderson John E, brkman, r 3235 Encinal
av.
Anderson John G, clk R M S, r 2209 Lin-
coln av.
Anderson John H, carp, r 1586 Pacific av.
Anderson John R, tmstr, rms 711 Santa
Clara av.
Anderson John R, carp, b 1612 Stanton.
Anderson Jos (Anderson Bros), r 1503
Webster.
Anderson Jos, fisherman, b 1583 Pacific
av.
Anderson Josephine (wid Geo), r 3234
Encinal av.
Anderson Lilly, stenogr, b 1610 Willow.
Anderson Mary, clk, b 1443 Cottage.
Anderson Mary (wid John), b 1625 Oak.

Anderson Minnie, r 3212 San Jose av.
Anderson Nels, boatman e s Peach n of
Bay Farm Island bridge.
Anderson Olaf B, seaman, r 1373 Park av
Anderson Oscar, master mariner, r 924
Taylor av.
Anderson Peter, emp Taylor & Co.
Anderson Robt, cementwkr, r 1534 Oak.
Anderson Rose E, opr, b 3242 Encinal av.
Anderson Rudolph, r 1312 Park.
Anderson Ruth I, clk, b 1443 Cottage.
Anderson Smith, pres Western Dairy
Co, r 1027 Walnut.
Anderson Theo, police, r 1317 Post.
Anderson Thos M, lab S P Co.
Anderson Vernal, messr Loewe & Wil-
kins, b 3242 Encinal av.
Anderson Walter H, clk, b 1586 Pacific
av.
Anderson Wm, boilerwkr United Engi-
neering Wks, r S F.
Anderson Wm, lab S P Co.
Anderson Wm E, trainmr S P Co.
Andrade John, lab, b 1612 Bay.
Andrade Jos S, marine eng S P Co.
Andrade Querno, lab, r 1612 Bay.
Andre Axel, patternmkr, b 2933 Lincoln
av.
Andre Harold, carp, b 2933 Lincoln av.
Andre Matilda C (wid Andr), r 2933 Lin-
coln av.

R. P. WADDELL

Garland Line of Pumping Goods

Vacuum Cleaners and Household Specialties

Phone Oakland 4083.

1010 Franklin.

Andreini Valente, lab N Clark & Sons, r
25 Central av.
Andres Albt, potter, r 324 Lincoln av.
Andres Albt R, potter, r 322 Lincoln av.
Andresen, see also Anderson.
Andresen Andr O, mstr mariner, r 2021
Lincoln av.
Andresen Hans C, carp, r 1229 Pearl.
Andrews A, deckhand S P Co.
Andrews Chas H, clk, b 1520 Clinton av.
Andrews Chas T, clk, r 1225 Walnut.
Andrews Danl, bkpr, b 1558 Pacific av.
Andrews Geo M, mach, r 1521 Buena Vista
av.
Andrews Harry, steamftr, b 2115 Enci-
nal av.
Andrews Mabel A, bkpr, b 646 Santa
Clara av.
Andrews Mrs Madejine M, hairdresser
2267 Central av, r S F.
Andrews Russell R, clk, b 616 Santa
Clara av.
Andrews Ruth M, stenogr, b 1225 Wal-
nut.

Chas. Hoffman & Co.

Importers of HUMAN HAIR

Theatrical and Masquerade Costumers

Phones Oak. 5806, Home A3714

476 THIRTEENTH ST., Cor. Washington

Electric
Supplies
Fixtures
Wiring
Motors
Repairs

STAR ELECTRIC & ENGINEERING CO.
171 TWELFTH ST.

PHONE OAK 2916



Telephone
BERKELEY 4465
Rag Rugs
Silk Portieres
Couch Covers

Berkeley Rug Works

GINN & SONS, 2534 GROVE STREET

Rugs Made From
Ingrais
Brussels
Tapestry
Stair Carpets

PHOENIX FLOUR

THE WHITEST
THE BEST •
ASK YOUR GROCER

ALAMEDA CITY DIRECTORY 1910

1199

rews Saml, clk, b 727 Santa Clara av.
rews Saml, painter, b 761 Santa Clara
rews Stephen, mach, b 1626 Hibbard.
rews Wm A, solr, r 646 Santa Clara
ros Mrs Mary A, r 1506 Buena Vista
rus Merritt W, brklyr, r 2019 Clem-
t av.
ell Elmer, painter, b ark ft Briggs av.
lemier Arthur, clk, b 2164 San An-
nio av.
lemier Fred R, r 2164 San Antonio
ius Peter J, clk, r 720 Lincoln av.
ette Ina F, tchr Haight School, b
18 Minturn.
bury Thos A, brklyr, r 2205 Clinton
el Eugene, meatctr, r 2155 Alameda
el Frank L, sec-treas Ansel Market
Co, r 2004 Encinal av.
el John L, pres Ansel Market Co, r
55 Alameda av.
el John M, appr F N Killam Elec-
cal Co, b 2004 Encinal av.
el Market Co (Inc), John L Ansel,
esal; Frank L Ansel, sec-treas; meats
ocinal av se cor Chestnut.
ley Harry J, seaman, rms 2106 Buena
sta av.



If You Must Move, See That You Move Right
1070 BROADWAY

Archer Leon B, mngr, b 1210 Bway.
Ardal Otto P, foreman A P Assn.
Arellano Valeriano, cook, r 1827 Pacific
av.
Arents Albt, mining eng, r 561 Lincoln
av.
Arents Albt Jr, artist, b 561 Lincoln av.
Arents Berta, music tchr, b 561 Lincoln
av.
Arents Curt A, mining eng, b 561 Lin-
coln av.
Argautt Frank, painter, r 412 Taylor av.
Ariyoshi T, billiards 2331 Lincoln av.
Arlberg Hjalmar, carp, r 549 Pacific av.
Armer Mary L (wid Thos), b 2211 San
Antonio av.
Armory Hall, Tisdale blk, 1404 Park.
Armstrong Annie, milliner M A B-ritz-
hoff, r Okld.
Armstrong Chas F, carp, r 2154 Buena
Vista av.
Armstrong John, patternmkr, r 604 Lin-
coln av.
Armstrong John J, teller Alameda Sav-
ings Bank, r 1229 College av.
Armstrong Leonard H, clk W J Arm-
strong, b 1203A Park.
Armstrong Mrs Mary, b 1909 Santa Clara
av.
Armstrong Wm J, delicatessen 1203 Park,
r 1203A same.
Arnberger Edw C, clk, b 3230 Garfield av.
Arnberger Frank A, clk, r 3239 Garfield
av.
Arnberger Frank A Jr, clk, b 3230 Gar-
field av.
Arndt Michl, longshoreman, r 1509 Bay.
Arndt Mrs Myrtle, r 2051 Eagle av.
Arndt Otto F, lab, r 1021 Buena Vista av.
Arndt Mrs Rose, b 1409 Morton.
Arnerich Paul J, dep marshll, r 1612
Morton.
Arnesto Alegroti, farmer, r Bay Farm
Island.
Arnheim Wm S, jeweler, r 2258 Buena
Vista av.
Arnold Adele (wid Geo W), r 2141 San
Antonio av.
Arnold Elizabeth D, b 2149 Santa Clara
av.
Arnold Henry A, r 2041 San Jose av.
Arnott Isabelle M, b 1412 Benton.
Arnott Margaret B, stenogr, b 1412 Ben-
ton.
Arnott Mary W, b 1412 Benton.
Artesian Block, 1412 Park.
Arth Max E, clk, b 1317 Encinal av.
Aruda Antonio, lab N Clark & Sons, r
Okld.
Arvason Harry A, supt, b 1412 Caroline.
Asche Mele W (wid Harry C), r 1015
Morton.
Ascher Julius, comedlan, r 1817 Chapln
ASCHOW JOHN N,
Violin Maker and Musical Instrument
Repairer 1242 Park.



Ronayne Sisters Millinery

42 SAN
PABLO
AVE.



Our Trimmed
Hats are Be-
witching and
Economical.

They are the
Products of
Skilled Milli-
ners, who are
Thoroughly
Posted on Every
Hat Fancy that
Dame Fashion
Presents.

The Best
Ideas From
Paris and
America's
Metropoli-
tan Fashion
Centers

Beauty and
Style that
Rivals the
Finest
Stores in
New York

We Save You
Money

Come in and
Talk It
Over

OAKLAND FURNITURE CO.

Complete OFFICE and HOUSE
FURNITURE Both Phones

Cash or Credit

N. E. Cor. 12th and Clay.

on Arthur I, b 441 Central av.
on Paul E, seaman, b 441 Central av.
nes Mrs Hattie, agt W U T Co, r 1424
urk.
ony David D, hostler M N Doggett,
1816 Bay.
ony Edwin R, supt, r 1630 Central
ony Gerald, moved to Portland, Ore.
ony Paul, carp, b 1822 Union.
on Peter N, clk, r 1712 1/2 Lincoln av.
z Fred J, printing, r 1352 Bway.
le Metella, clk, b 523 Santa Clara av.
le Robt L, acct, b 523 Santa Clara av.
la Clement, shingler, r 2521 Clay.
la Jos, driver A Strunz Jr.
la Michl, r 2517 Clay.
la Robt, shingler, r ark ft Encinal av.
la Thos, shingler, r 861 Oak.
lbald Frank W, eng Overland Lbr
Co, r Okld.
lbald John R, watchman Overland
Co, r Okld.

IS DIRECTORY IS ALWAYS
PRINTED BY THE JOB PRINTING DEPT.
OF THE
TRIBUNE
THE LARGEST FINEST PLANT IN OAKLAND
WORK THE FINEST

COVERS

WHITE-WALLACE CO., Inc.
1252 Webster

Phone Oakland 194 Home Phone A4194

The Cars of Fame

PIONEER AUTOMOBILE CO.

HUDSON
THOMAS
CHALMERS - DETROIT

188-190 TWELFTH STREET
A. R. DAWSON, Manager

1200

1910 POLK-HUSTED CO.'S

Your Furniture Stored in FIRE PROOF Warehouse---\$1.50 per load and up. Cheap Insurance Call up F. F. PORTER, the Real Estate and Loan Broker, 1016 Broadway. Either phone 1990

Oakland Conservatory of Music

DIRECTOR
Adolf Gregory

The largest and most thoroughly equipped School of Genuine Musical Instruction on the Pacific Coast.

203-05 TWELFTH ST., Corner Jackson
Sunset Oak. 4922—Home A2922

Ashton Phillip, meatcr, b 548 Haight av.
Ashton Frank, mining eng, r 1520 Central av.
Ashton Phillip, meatcr, b 548 Haight av.
Aspinwall Emily (wid John), b 2040 Encinal av.
Assistant City Engineer, Edw N Chapman, City Hall.
Associated Oil Co, Aug Rettig mngr, Ala pt.
Aster Geo W, clk, r 1814 Alameda av.
Astiz Martin J (Wolff & Astiz), r 1423 1/2 Park.
Astruon Fortune, gardener 2527 Lincoln av.
Astrup Reginald E, draftsman A P Assn, b 1715 Pacific av.
Athron Alice (wid John C), b 2017 Buena Vista av.
Atkins Chas T, ironwkr, b 324 Lincoln av.
Atkins Mrs Ida, b 2254 Alameda av.
Atkins John J, r 934 Buena Vista av.
Atkins John J Jr, music tchr 934 Buena Vista av.
Atkins Lathula, student, b 2254 Alameda av.
Atkins Saml W, plasterer, r 2254 Alameda av.
Atlantic Gulf & Pacific Co (warehouse), ft Walnut.
Atto Bernice H, clk H Rosenthal & Co, b 1519 Bway.
Atto Ernest R, blksmith, r 1519 Bway.
Atto Gladys, clk, b 1519 Bway.
Atto Mildred, trimmer, b 1519 Bway.
Atwood Henry W, contr, r 2517 San Jose av.
Atwood Lillian, sec Alameda Land Co, 1418 Park.
Aughinbaugh Ella A, r 1263 High.
Augustine Bernard W, inventor, b 1000 Pacific av.
Augustiny Peter F, fish 1362 Park, r Okld.
Auslen Abraham B, dyer 2008 Encinal av, r 2016 same.
Auslen Harry, dyer, b 2010 Encinal av.
Austin Fred, gardener, r 2525 Lincoln av.
Austin Jas, mach A P Assn.
Austin Mrs Rhoda A, b 1121 Lafayette.
Austin Stella L, r 821 Faru.
Averill Alice, b 1641 Everett.
Axdal Peter S, mstr mariner, r 1819 Sherman.
Axdel Sivert, boatman, r 1817 Sherman.
Axelsen Hans, carp A P Assn.
Ayers Chester G, eng, r 1347 Grove.
Ayers Fred W, moved to Los Angeles.
Ayhens Leon E, meatcr, r 1621 Oak.
Ayles Blanch, b Grand ne cor Alameda av.
Ayres Norman A, clk, r 1230 College av.

B

Babando Paul, lab, b 219 Pacific av.
Babb Geo W, marker Ala Steam Lnc Assn, r Okld.
Babbitt Geo R, clk, b 1427 San Antonio av.
Babeock Amasa W, mach A P Assn, 1816 Minturn.
Babeock Geo, r 2615 San Jose av.
Babeock Mrs Olive E, r 2615 San Jose.
Babeock Wm J, solr Evening Tim Star, b Okld.
Baber Chas T, boat bldr, r 1908 Bway.
Babson Mrs J B, tchr Porter School 1226 Park av.
Babson Stephen, b 1226 Park av.
Bacher Chrilles J, clk, b 1921 Park.
Bacher Elizabeth (wid Peter), r 1921 P.
Bacher Thorvald, musician, b 1921 Park.
Backman Chas, millhd Taylor & Co 2212 Clinton av.
Bacon Chas S, bkpr, b 1511 Central av.
Bacon Clifford C, clk, r 1095 Park av.
Bacon Jas D, trav agt, r 1535 Benton.
Bacon Jennie W, agt Postal Tel Cable, b 2110 Santa Clara av.
Bacon John A, lumber, b 3000 Central.
Bacon Lewis G, express, r 1816 Sherman.
Bacon Mary E (wid Martin), b 1734 E. av.
Bacon Wm R, dentist, r 1243 Sherman.
Bacon W Sherman, r 1100 Bay.
Badere Mary (wid Jean), b 1424 Charies.
Badger Clarence G, photo engr, r 3 Lincoln av.
Badger Leroy, r 1234 Regent.
Badino Carl, bartndr, r 1211 9th.
Badino Louis R, saloon, r 1408 6th.
Badouin Louis J, foreman, r 2023 Buena Vista av.
Baehr Gust, painter, r 612 Taylor av.
Baehr Wm, grain broker, r 1243 Bay.
Bagley Erle M, student, b 1533 Court.
Bagley John W, architect, r 1227 Park.
Bagley John W Jr, architect, b 1227 Park av.
Bagley Percy W, boatbldr, b 1227 Park.
Bagley Perkins H, insprr, b 1702 Pacific av.
Bahr Levy, cigar mnfr 1322 Park, r same.
Bahr Otto, blksmith 1309 Oak, r Buena Vista av.
Bailey Alice, tchr Wilson School, r Post.
Bailey Caroline E (wid Clayton), r Regent.
Bailey Chas P, r 2040 Pacific av.
Bailey Denise F M (wid Wilmott F) 1529 Minturn.
Bailey Don E, b 1160 Regent.
Bailey Edwin L, r 3016 Santa Clara av.
Bailey Emily (wid Jas), b 2109 San Antonio av.
Bailey Geo T, mach, b 1530 Stanton.
Bailey John, painter, r 1309 Bway.
Bailey John D, buttermkr F H Daniels rms 1424 1/2 Park.
Bailey Leon A, clk, b 1160 Regent.
Bailey Lewis S, trav agt, r 878 Laurel.
Bailey Mrs Louise V N, b 2985 Johnson.
Bailey Mrs Susie B, Christian Science 878 Laurel.
Bailey Thos, died Feb 8, 09, age 75.

PIANOS
Weber
Pinola Pianos
Blasius & Sons

Established
1850

KOHLER & CHASE, Inc.

PIANOS
J. G. Fischer
Kohler & Chase
Kohler & Campbell

MUSIC AND MUSICAL MERCHANDISE

1013 1015 Broadway, Oakland, Cal.

Carl H. Nickel Co.

Suite 211
Oakland Bank of
Savings Building
Telephones: Oakland 4552 Home A 4952

Real Estate, Insurance, Investments, Designing and Building

ALAMEDA CITY DIRECTORY 1910

1201

Chas E, ship chandler S F, r 1730
cific av.
John V (Hay & Baird), r 2617 San
av.
Robt H, clk, r 1013 Pacific av.
IRD THOMAS F,
ent for Aetna Fire Insurance Co and
tary, 1303 Park, Phone Ala 625; r 1109
rk av, Phone Ala 1497.
k Geo, foreman N Clark & Sons, r
0 3d.
r Alfred, r 1720 Schiller.
r Anna M (wid Milton E), r 1149
rk av.
r Arthur M, insptr, r 967 4th av.
r Carrie (wid Morris W), b 1216
estnut.
r Clarence C, b 1149 Park av.
r Clarence O, carp, r 1619 Paru.
r Elmo M, asst cashr, r 1555 Mozart.
r Frank E, bkpr, r 2134 Buena Vista
r Frank K, chauffeur, b 1149 Park av
r Fred G, mngr, r 1160 Bay.
r Fredk F, mach, r 462 Santa Clara
r Geo F, lab, b 644 Haight av.
r Geo P, broker, rms 1127 Union.
r Glenn J, r 2937 Lincoln av.
r Helen (wid Fred), r 993 Park.
r Henry, lab, b 1229 Court.
r Henry F, clk, b 1590 Pacific av.
r John, music tehr 2255 Buena Vista
r John, steward, r 1229 Court.
r J Edw, pres Alameda Natl Bank
l Alameda Savings Bank, r 2507 Cen-
l av.
r Leslie F, farmer, b 1160 Bay.
r Lionel L, pkr, r 1549 St Charles.
r Olive I, bkpr, b 1149 Park av.
r Russell P, salns, b 1160 Bay.
r Wm H, lineman, b 2515 Clement av
usy Henry M, carp A P Assn.
fky Chas, r 534 Pacific av.
nger Henry, colr, b 2514 Central av.
ach Edw L, shoes 1204B Lincoln av.
aramos Jos S, clk M Joost & Sons,
319½ Central av.
aramus Manuel, foreman Powell Bros
str Co, r Diamond.
win Mary E (wid Chas S), r 1125½
rton.
ay Arthur L, clk Putzman & Hoff-
n, b 1918 Encinal av.
f Colln F, dredgerman, r ark Ala pt.
e August, ydman Rhodes-Jameson
Co, r Okld.
rd Dorcas L, L, phys 3237 Briggs av.
rd Robt, lnsmith The Am Acety-
ne Co, r Okld.
rd Sanford K, acct, r 3237 Briggs av
entine Jas L, colr O G L & H Co,
256 Encinal av.
eimer Henry C, grocer 601 Central
erie Jos, lab S P Co.
y Eugene J, bkpr, r 1405 6th.
ey Anna E (wid Adolph), b 1042
nta Clara av.
sa Frank, painter 2610 Encinal av.
asar Max, r 2254 San Antonio av.
t Catherine (wid John), r 2129 Lin-
n av.
lanyo Lena (wid Adolph), r 1547½
erman.
ord David, baker, r 1225 Bway.

MR. & MRS. J. S. McCOWN'S
Academy of Dancing
Central Hall, 419 12th St.
Socials Every Wednesday & Saturday Ev'g's
Classes Every Monday Evening, 8 to 12
Private Lessons by Appointment
PHONE OAKLAND 4355

Banford Gordon, gateman, b 1225 Bway.
Banford Mrs Lydia P, r 1225 Bway.
Bangasser Fred M, elev opr, rms 1315
Pacific av.
Bangs Lawrence A, dairy 2027 Clement
av.
Bangs Maria (wid Andr), r 2025 Clement
av.
Bank Block, 1402 Park.
Banks Hugh C, civ eng, r 2210 Alameda
av.
Bannerinan John T, r 2224 Encinal av.
Bannerman Laua E, stenogr, b 2224 Enc-
cinal av.
Banning Andr C, stationery 1303 Park, r
2115 Alameda av.
Banta Alex S, painter, b 937 Pacific av.
Banta Chas F (Banta & Hockins), r 937
Pacific av.
Banta Eliza M, vocalist, b 1239 Park av.
Banta John H, painter, r 1239 Park av.
Banta Paul B, plumber, b 1239 Park av.

BANTA & HOCKINS

(C F Banta, Wm F Hockins), Real Est-
ate, Insurance, Loans and Investments
1424 Park, Phone Ala 603.

Faptista Jos M, seaman, r 1210 Post.
Barbe Adrian, distributor Ala Steam Lndy
Assn.
Barber Alfred L, student, b 3101 Jackson.
Barber Alfred S, r 3101 Jackson.
Barber Edna, b 3101 Jackson.

BARBER JAMES B,

County Tax Collector, r 1421 High.
Barhutti Angelo, scavenger, r 970 Bway.
Bark Edwin T, r 1216 Chestnut.
Barclay Edw, lab, rms 1422 Webster.
Bardwell, see Bordwell.
Bareilles Annette, bkpr Alameda Steam
Lndry Assn, b 2215 Lincoln av.
Bareilles Louise, distributor Ala Steam
Lndry Assn, r 2215 Lincoln av.
Bareilles Peter, pres Ala Steam Lndry
Assn, r 2215 Lincoln av.
Bargones Jas, bakery 1533 Webster.
Barker Frank A, wharfinger S P Co, r
1208 High.
Barker Geo, carp, b 2923 Buena Vista av.
Barker Lewis E, carp, r 473 Pacific av.
Barker Ralph, chief clk United Engineer-
ing Wks, r Okld.
Barker Saml L, barber, rms San Jose av.
Barkley Anna A (wid Harry G), b 1406
Bay.
Barkoff Wesley, carp, b 1805 Webster.
Barlow Adam S, clk, b 1023 Morton.
Barlund John A, master mariner, r 1518
Buena Vista av.
Barlund R, rigger A P Assn.
Barnard, see also Bernard.
Barnard Harold H, searcher of records
r 1901 Chestnut.
Barnett Leon, soda water mnfr, b 1800
Central av.

PLANS AND SPECIFICATIONS FURNISHED
902 SAN PABLO AVENUE
Building Loans
STURGEON AND WHITE
DESIGNERS AND BUILDERS
Notary Public
OAKLAND, CALIFORNIA
PHONES: OAKLAND 6476, A4871

WALK'S LUMBER DIRECTORY OF THE UNITED STATES
COMPLETE EPITOME OF THE LUMBER
: TRADE AND KINDRED INTERESTS : : :

D. B. HUNTER,
 Pres. and Gen. Mgr.
 Main Office and Yard
 Shattuck Av. & Oregon St.
 Berkeley, Cal.
 Tel. Berkeley 8

Hunter Lumber Co.

INCORPORATED NOV. 14, 1902

VERE W. HUNTER
 Secy.
 Wharf and Yard
 South End of
 Webster Street Bridge
 Tel. Berkeley 8

HOME

Investment

Company.

Real Estate

and
INSURANCE

Loans

1922
 Fruitvale
 Avenue

FRUITVALE.....CAL.



Phone Merritt

440

1202

1910 POLK-HUSTED CO.'S

Barnes Lula M (wid Edwin), b 1418 Chestnut.
 Barnes Mary (wid Jas), b 1306 Sherman.
 Barnett Derby H, eng, r 1812 Nason.
 Barnett John W, real est, r 1041 Pacific av.
 Barnhart John, clk, r 1530 Paru.
 Barnhill Hiram W, janitor, r ark ft Briggs av.
 Barnhill Vernon, b ark ft Briggs av.
 Barnhouse Ruth, nurse Alameda Sanatorium.
 Baroteau Alfred A, claim adjuster, r 1607 Chestnut.
 Barraclough Nellie A, tchr Wilson School, r Okld.
 Barras Manuel, plumber, r 1908 Matberry.
 Barratt Frank F, r 1139 Regent.
 Barrett Breta (wid Mora M), r 939 Taylor av.
 Barrett Frank M, drayman, r 2116 Santa Clara av.
 Barron Chas H, carp, r 1527 Lincoln av.
 Barron Edw, emp Taylor & Co.
 Barron Wm N, solr, b 1527 Lincoln av.
 Barrows Lillie, clk, b 1105 Oak.
 Barry Fredk, clk, r 871 Laurel.
 Barry Fred M, clk, r 1227 Bway.
 Barry Jas D, agt, r 1417 Cottage.
 Barstow Carl H, clk, b 2054 San Jose av.
 Barstow Frank E, trav agt, r 2054 San Jose av.
 Barstow Helen E (wid John G), b 2054 San Jose av.
 Barstow Jos N, r 2040 San Antonio av.
 Bartell Harry, clk, r 1321 High.
 Bartels Chas W, r 1511 Minturn.
 Bartels Chas W, mach, r 1908 Central av.
 Bartlett Annie B (wid Allen T), r 1615 Stanton.
 Bartlett Columbus, r 1233 St Charles.
 Bartlett Ellen M, tchr, b 1233 St Charles.
 Bartlett Frank H, lawyer, b 1233 St Charles.
 Bartlett Geo H, died Jan 21, '09, age 61.
 Bartlett John M, contr, b 1233 St Charles.
 Bartlett Louise, tchr, b 1233 St Charles.
 Bartlett Mrs Louise M, b 1233 St Charles.
 Bartlett Margaret C, music tchr 1233 St Charles.
 Bartlett Thos, iron molder, r 1505 Pacific av.
 Barton Benj F, r 2269 San Antonio av.
 Barton Isabelle T (wid John), r 1519 Everett.
 Barton Louise (wid Thos), rms 1914 Santa Clara av.
 Barton Mathew, carp, b 1602 Pac av.
 Barton Phineas W, r 1117 Morton.
 Barton Wm F, salt mnfr, r 1519 Everett.
 Barz Albert W, mngr, r 1539 Walnut.
 Basney Virge, mach, r 2514 Eagle av.
 Bassett Chas W, r 1331 Park av.
 Bassett Edna M, bkpr Powell Bros Const Co, b 1331 Park av.
 Bassy Jerome A, moved to S F.
 Basser Thos, b 2233 Clinton av.
 Batchelder John, r 763 Eagle av.
 Bate Arthur, clk, r 752 Pacific av.
 Bate Margaret, clk S P Co (Broad Gauge Station), b 752 Pacific av.
 Bateman Chas, lab S P Co.
 Bateman Geo E, mining expert, b 1577 Lincoln av.
 Bateman Geo W, r 1577 Lincoln av.
 Bateman Isaac C, r 1500 Santa Clara av.
 Bateman Wm F, clk, b 1577 Lincoln av.
 Bates Henry L, ins agt, r 727 Paru.
 Bates Jas, emp Taylor & Co.

Pates John M, miner, b 911 Paru.
 Bates Jos C, lawyer, r 2165 Central av.
 Bates J Clem, cashr, r 2139 Buena Vista av.
 Bates Leslie R, clk, b 727 Paru.
 Bates Norman C, b 727 Paru.
 Battaglia Ferruccio, shoemkr 1253 Park.
 Battersby Wm H, bartender, r 2211 Central av.
 Batty Chas S, bkpr, b 1113 Paru.
 Bauer Rev Carl F, pastor German Evangelical Immanuel Church, r rear same.
 Baugh Geo I, reporter, r 477 Haight av.
 Bauhofer Albt, dairyman, b 1618 Ever.
 Bauhofer Jos, dairyman, r 1618 Everett.
 Baulsirr Seth M, printer, r 1309 1/2 Santa Clara av.
 Baum Chas E, comm mer, b 1118 San Antonio av.
 Baum Eliza (wid Chas), r 1404 San Antonio av.
 Baum Mrs Louise S, r 1118 San Antonio av.
 Bauman, see Bowman.
 Baumgarten Chas, janitor, r 1538 Webster.
 Baumgarten Otto F, master mariner 1012 Willow.
 Bausch Chas D, whol conf, r 2044 Central av.
 Baxter Robt W, r 1182 Park av.
 Baxter Wm T, eng, b 1182 Park av.
 Bay John G, baker Bay & Munz, b 2 Webb av.
 Bay J Gottlieb (Bay & Munz), r 2 Webb av.
 Bay Leonhardt W, baker Bay & Munz b 2429 Webb av.
 Bay Shore Club, ft 9th.

BAY SHORE PLATING WORKS,

(H Wischusen, H Steinkamp), Gold, Silver, Copper and Brass Plating, Santa Clara av, Phone Aja 1517.
 Bay View Hotel, Mrs Katherine Rupp propr, Ala pt.
 Bay & Munz (J G Bay, C A Munz) bakers 1319 Park.
 Bayard John J, solr, r 1194 Park.
 Baylis John, foreman, r 611 Haight av.
 Bayne, see also Bain.
 Bayne Duncan M, grocer 1716 Lincoln.
 Beach Arthur, drayman, r 1624 9th.
 Beach Edw, clk, r 1624 9th.
 Beadle Alfred W, shipping, r 1103 Union.
 Beadle Don B, broker, r 1200 Sherman.
 Beadle Ella, clk, b 1111 Union.
 Beadle Sarah (wid Donald), r 1111 Union.
 Beal Chas H, clk, r 1711 Walnut.
 Beall Geo H, solr M Joost & Sons, b 1 Benton.
 Beamer Fred, lab A P Assn.
 Bean Herbert D, foreman, r 772 Pacific av.
 Bean Mrs Laura, b 474 Central av.
 Beane Edw H, acct, r 2811 Van Buren.
 Beane Ena R, b 2811 Van Buren.
 Beanson Wallace H, teller, r 1418 Willow.
 Beard Thos, emp Taylor & Co.
 Beardsley Adella A (wid Geo R), r 1 Oak.
 Beardsley Cora A, nurse 827 Oak.
 Beardsley Edw W, b 827 Oak.
 Beasley Peter, blksmith, r 776 Lincoln.
 Beasley Thos D, draftsman, r 1822 Clinton av.
 Beatson John, painter, b 17 Powers Court.

George W. Schmitt
 Heating and Ventilating Co.

Heating and Ventilating Systems Installed
 Sheet Metal Work of Every Description

1160 WEBSTER STREET
 Phone OAKLAND 3556 HOME A 3554

ODAKS DEVELOPING SMITH BROS.
oto Supplies ENLARGING
 462-464 Thirteenth St.
 Bet. Broadway and Washington Sts.

ALAMEDA CITY DIRECTORY 1910

1203

ty Carrie L (wid John), r 2110 Eagle
 ty H Avis, stenogr, b 2110 Eagle av.
 mont Geo S, mach, b 1511 Pacific av.
 vais Ernest, mach, r 730 Pacific av.
 vais Wm, lab, r 730 Pacific av.
 er Jas A, clk R M S, r 1533 Court
 nne John, r 2135 Central av.
 tel Tessie, bkpr Ansel Market Co, b
 7 Stanford.

CHTLE OTTO,

fr of Gas and Elec Fixtures, Metal
 rk, 1822-1828 Lincoln av, r 1538
 iller. (See p 1194.)

Harry, bkbnr, b 2123 Lincoln av.
 Lawrence L, cooper, r 2229 Lincoln

Lucretia, b 2123 Lincoln av.
 Martin W, master mason, r 1101
 ena Vista av.

Rovena, stenogr, b 2123 Lincoln av
 Mrs Ruth M, b 1909 Alameda av.
 Saml B, master mariner, r 2123 Lin-
 n av.

er Arthur, linguist, r 943 Pacific av.
 er John W, r 2105 Central av.
 ett Henry, mach United Engineering
 ks, r S F.

ley Harry, r 1123 Park.
 mann Fred, clk J N Beckmann, b
 7 Pacific av.

mann Harry E, bartndr 1917 Pacific
 mann John N, grocer and saloon 1917
 cific av.

with Louis C, trav agt, r 1244 Ver-
 lles av.

l Barbara (wid Stephen), r 2137
 ena Vista av.

well Guy W, fireman, r 3227 Encinal

hing Robt A, colr, r 2245 Santa Clara

h L L, carp A P Assn.

erman Albt C, rectifier, r 1025 Buena
 sta av.

erman Albt L, clk, r 2059 San Antonio

erman Elise, nurse 2059 San Antonio

erman Stanley E C, student, b 1025
 ena Vista av.

ens Sophia (wid Geo H), r 2000 San
 tonio av.

ens Wm, trav agt, r 1810 Sherman.

ens Wm, ydman Rhodes-Jamieson &
 , r 1011 Merrell av.

mann Julius, emp Taylor & Co.

ns Anna, nurse 2017 Lincoln av.

ns Emmy, clk, b 2017 Lincoln av.

ns Ernest G E, r 2017 Lincoln av.

ns Marie, nurse 2017 Lincoln av.

ns Wm J J, undertaker, b 2017 Lin-
 n av.

Alex G, mngr, r 1536 Mozart.

Ann (wid Geo), r 1129 Regent.

Edw H, mngr, r 1159 Regent.

Edw H Jr, b 1150 Regent.

Fred C, vice pres Pac Refrigerating
 ch Co, r 717 Santa Clara av.

Geo S, r 1720A Willow.

Geo W, joiner, b 1129 Regent.

Gertrude F, tel opr, b 1129 Park.
 Jas, emp Taylor & Co.

Jay M, car opr, r 772 Eagle av.
 John, elec, b 1150 Regent.

Lloyd H, engr, b 1720A Willow.
 Margaret (wid Otto F), b 1129 Park.

LAYMANCE
REAL ESTATE COMPANY
 REAL ESTATE, AGENTS AND AUCTIONEERS.
 1214-1216 BROADWAY, OAKLAND
 Phones. Oak. 328 Home A 3328

Bell Robt F, sec Pac Refrigerating Mach
 Co, r S F.

Bell Rowena E, stenogr, b 1536 Mozart.

Bell Wm, tmstr S R Hackett, b 1828
 Grand.

Bem Jos P, ins agt, rms 1617 8th.

Bement Cecil T, bkpr, r 2519 Crist.

Bender Paul A, r 1718 Encinal av.

Bendle Wm, emp Taylor & Co.

Benedetto Gust, lab, b 1822 Concordia.

Benedetto Parodi, lab Andrew Ratto.

Benedict Alfred W, treas Taylor & Co, r
 2250 San Antonio av.

Benedict Wm E, clk, r 1209 Chestnut.

Benediktson John J, mstr mariner, r 549
 Santa Clara av.

Benehman S E, gateman S P Co.

Benehit Howard, hpr United Engineer-
 ing Wks, r 1452 Louise.

Benevolent and Protective Order of Elks,
 Elks' bldg, 2253 Santa Clara av.

Beninghoff Mrs Catherine, r 3252 Garfield
 av.

Beninghoff Chas F, trav agt, r 3252
 Garfield av.

Benitou Bernard, Indrywkr Toussau &
 Junca, b 2811 Encinal av.

Benjamin Frank W, phys, r 2129 Buena
 Vista av.

Benjamin Mary C (wid Chas B), b 1216
 High.

Bentley, see also Bentley.

Bentley May J (wid Jasper), b 1523 8th.

Bentley Saml E, boxmkr, r 1523 8th.

Benn Christiane (wid Fred), b 1541 Verdi

Benna Jos, r 1617 Bay.

Bennett Arthur II, clk, rms 1551 Web-
 ster.

Bennett Chas H, trav agt, r 1535 Wal-
 nut.

Bennett Chas L, tmstr, b 1557 Lincoln
 av.

Bennett Chas R, colr, r 2911 Encinal av.

Bennett Chas V, b 1402 Santa Clara av.

Bennett Geo W, mngr's agt, r 1418 Cen-
 tral av.

Bennett Gordon clk, b 2261 Alameda av

Bennett Henry C, r 2261 Alameda av.

Bennett Jas, lab, r 1532 St Charles.

Bennett Jas R, millwright, r 2269 Clinton
 av.

Bennett John T, clk S P Co, r 2269 Clin-
 ton av.

Bennett John W, clk, r 1557 Lincoln av

Bennett Jos E, guard, b 1557 Lincoln av.

Bennett M Alta, b 1418 Central av.

Bennett Orra L, r 1402 Santa Clara av.

Bennett Rlehd, lab, b 1402 Webster.

Bennett Sarah (wid Geo), r 2841 San
 Jose av.

Bennett Thos L, mine supt, b 1418 Cen-
 tral av.

Benseman Geo A, bldg contr 1538 Walnut

Benson Albt, clk, r 1700 Paru.

Benson Alex, emp Taylor & Co.

Benson Chas, mach United Engineering
 Wks, r S F.

Benson Fred, lab S P Co.



**Alameda
 Technical
 School**
 □
**Shorthand
 Typewriting**
 □
**Commercial
 Branches**
 □
**Business
 Education**
 □
**2000 SANTA
 CLARA AVE.**
 Phone:
Alameda 313

**READ THE
 Saturday Evening Post
 EVERY NEWS STAND**

ROGUE RIVER VALLEY ORCHARDS CO.
HOMES WITH AN INCOME SOLD ON TERMS
PHONE OAKLAND 2181 427 THIRTEENTH STREET, OAKLAND

Telephones

Piedmont 364
 Home A 1464

S. H. Sluus

Wholesale
 and
 Retail
 Dealer in

**Wood,
 Coal,**

**Hay and
 ...Grain**

**Poultry
 Supplies**

3858-60-62
 GROVE
 STREET

Oakland, Cal.



ALL ORDERS
 PROMPTLY
 FILLED AND
 DELIVERED

1204

1910 POLK-HUSTED CO.'S

Telephones: Oakland 485, Home A 480

M. C. HALLAHAN

Caterer

12TH AND ALICE STS.

OAKLAND

Benson Fredk J., ironwkr, r 2819 Encinal av.
 Benson Harry, housesmith, r 2828 Encinal av.
 Benson John, emp Taylor & Co.
 Benson John E, mach United Engineering Wks, r 1256 Bway.
 Benson Lucille C (wid Claude), clk Loewe & Wilkins, r 1807 Elm.
 Benson Martin E, switchman, r 1133 Mound.
 Benson Peter, r 2210 Encinal av.
 Benson Richd, clk, rms 1122 Union.
 Bentley, see also Bentley.
 Bentley N Warren, salsn, b 2145 Lincoln av.
 Benton Alfred C, surveyor, b 2152 San Antonio av.
 Benton Thos H, promoter, r 2152 San Antonio av.
 Benton Thos H Jr, trav agt, b 2152 San Antonio av.
 Benzling Christian, clk R M S, r 2023 Pacific av.
 Berckefeldt Frank, salsn, r 925 Central av.
 Berg Alex P, mach Ala Garage, rms 1513 Park.
 Berg Florence, b 1173B Park.
 Berg Gertrude T, tchr High School, r Okld.
 Berg Julia, tchr Porter School, b 3255 Central av.
 Berg Wm E (Berg & Sparks), r 506 Central av.
 Berg & Sparks (W E Berg, Thos Sparks), painters 500 Central av.
 Bergersen Chris, longshoreman, r 426 Lincoln av.
 Berges Alexis, Indrywkr Alameda Steam Lndry Assn.
 Berges Pierre, Indry 2217 Encinal av.
 Berges Raymond, Indrywkr Alameda Steam Lndry Assn.
 Bergez Aug E, agt, r 1183 Bway.
 Bergman Adolph, sailmkr, r 1031 Taylor av.
 Bergmann Ida (wid Henry), r 1621 6th.
 Bergstrom Arvid H, contr 319 Santa Clara av.
 Bergstrom Godfred, deckhand, b 2024 Eagle av.
 Bergstrom Oswald, deckhand, r 2024 Eagle av.
 Beritzhoff Alex, bkbndr, r 2514 Chester.
 Beritzhoff Martha A, milliner 1301 Park
 Berkshire Geo W, millwright, r 1529 8th.
 Berlier Louis, glovemkr 983 Park.
 Berlin Fredk A, lawyer, r 1521 Chestnut.
 Berlin Valerie, clk, b 1521 Chestnut.
 Bern John H, shipwright, r 542 Pacific av.
 Bern Nicholas, barber, b 2911 Encinal av.
 Bernard Emma (wid Chas), r 2053 Eagle av.
 Bernard John L, eng, r 1809 9th.
 Bernard Jos, contr 2318 Lincoln av.

Bernard Milton, clk, r 1812 San Antonio av.
 Bernard Rose (wid John), b 1812 San Antonio av.
 Bernasque Jean, ironer Vergaz & Matbat, r 2311 Lincoln.
 Bernstein Cecile D, clk, b 2240 Central av.
 Bernstein Emanuel, clk Isaac Bernstein b 2240 Central av.
 Bernstein Isaac, clothing, r 2240 Central av.
 Bernstein Isaac W, ins agt, r 1 Everett.
 Beroldo Angelo, lab, r 230 Cypress.
 Berrimen Washington I, carp, r Haight av.
 Berry Alice R, tchr Haight School, 2201 Santa Clara av.
 Berry Chas, tmstr, r Calhoun sw Mound.
 Berry David M, mech eng, b 2237 San Antonio av.
 Berry Geo, emp Taylor & Co.
 Berry Mrs Jane, b 1041 Taylor av.
 Berry Jessie V, City Chemist, r Okld.
 Berry Mrs Julia E, r 2201 Santa Clara.
 Berryman Enos, driver Hose Co No 4 1615 Chestnut.
 Berryman Ernest E, capt Hose Co No 4 Alameda Fire Dept, rms 2020 Santa Clara av.
 Berryman Mary E, clk, b 2220 Santa Clara av.
 Berryman Mrs Sarah G, r 2220 Santa Clara av.
 Bersche Chas, emp Taylor & Co.
 Bertelsen Adolph F, r 465 Santa Clara.
 Bertelsen Adolph F Jr, cashr, b 465 Santa Clara av.
 Bertelsen Claus J, mstr mariner, r 1 Sherman.
 Bertelsen Emil T, clk, b 465 Santa Clara av.
 Bertelsen Frieda C, b 465 Santa Clara.
 Bertelsen Otille J, stenogr, b 465 Santa Clara av.
 Bertelsen Otto T W, r 1814 Pacific av.
 Bertelucci Rito, lab Taylor & Co, r 1 Oak.
 Berten Eleanor, appr, b 520 Lincoln av.
 Bertholet Angelia, seams, b 1723 Park.
 Bertholet Mrs Celine, grocer 1723 Park.
 Bertol John, lab, r 1301 Pacific av.
 Berwick Jas C, clk, r 2857 Jackson.
 Berwin Robt, trav agt, r 2168 Alameda av.
 Berzell Mabel, clk, b 1105 Santa Clara.
 Best Fred R, painter, b 1617 Hibbard.
 Betten Henry L, hardware 1213 Lincoln av, r 1213 1/2 same.
 Bettencourt Anton J, yardmn, r 634 Eagle av.
 Bettencourt John J, tmstr Lubbu Bu r 634 Eagle av.
 Bettincourt Jos J, policeman, r Haight av.
 Bettinger Harold E, carp, b 463 Taylor av.
 Eittman Fredk, r 3224 Briggs av.
 Betts Carl W, clk R M S, r 1528 Col.
 Betts Howard E, student b 1526 Col.
 Betts John, lab S P Co.
 Beuck Chas, driver truck 1, A F D, r Webb av nr Park.
 Beutelspacher M, molder, rms 2323 Santa Clara av.
 Bevan Anna, nurse Ala Sanatorium, 2130 San Jose av.

DIEHL'S HAIR STORE

Wig Making and Gents' Toupees a Specialty
 TEL. OAKLAND 316 HOME A 4749

Hair Dressing, Cutting, Shampooing
 Manicuring, Facial Massage, etc
 All Kinds of Cosmetics and Perfumes
FOURTEENTH STREET

W. H. GRAHAM

Plumbing, Steam and Hot Water Fitting

RECOMMENDATIONS FOR AND REMODELING OF RESIDENCE WORK OUR SPECIALTY

Telephones: Merritt 510, Home B1510

569 East Twelfth Street, Oakland

ALAMEDA CITY DIRECTORY 1910

1205

van Eyan J, ins., r 2130 San Jose av.
 van Jessie E, nurse Ala Sanatorium, b 2130 San Jose av.
 van May, student, b 2130 San Jose av.
 verlogé Wm, mach A P Assn.
 von Elizabeth, clk, b 2264 Encinal av.
 von Frank (Stems & Bexon), r 2264 Encinal av.
 von Mary, pkr, b 2264 Encinal av.
 yer Arthur, mach United Engineering Wks, r Okld.
 yer Forrest B, chemist, r 1626 Alameda av.
 yerle Mrs Marie, r 1615 Santa Clara av.
 yerle Walter A S, draftsman, r 1915 Santa Clara av.
 yonchi Rinaldo, shoes 1507 Webster.
 yonck Adolph, elev opr, b 1215 Bway.
 yonck John, r 1245 Bway.
 yonckford Edw C, r 2064 San Antonio av.
 yonckdell Edw W, clk, r 2621 Santa Clara av.
 yonckdell Saml E Jr, vice-pres Citizens' Bank of Alameda, r 1733 Santa Clara av.
 yonckdellston, see Bittleston.
 yonckdwell Edw W, druggist Fredk Binder, r 2621 Santa Clara av.
 yonckdelek Albt (Schmidt Furniture Co), r 2101 Eagle av.
 yonckderbrauer Karl F, r 1712 Minturn.
 yonckdeffe Carlo, lab, b 2309 Clement av.
 yonckdeffe Chas F, brklyr, r 981 Park.
 yonckdelow Geo A, plumber, r 977 Park.
 yonckdelow L M, mach A P Assn.
 yonckdelgart John, r 2234 Encinal av.
 yonckdelger Bros (David and Robt L), cigars 1307 Park.
 yonckdelger Chester, candymkr, rms 2304 Alameda av.
 yonckdelger David (Bigler Bros), rms 2304 Alameda av.
 yonckdelger Geo, rms 2304 Alameda av.
 yonckdelger Louise (wid Jas R), b 931 Chestnut.
 yonckdelger Robt L (Bigler Bros), rms 2304 Alameda av.
 yonckdelgin Arthur M, elec, r 957 Park.
 yonckdelkey Ella A (wid Edw), r 512 Santa Clara av.
 yonckdelll Mrs Amelia, b 1024 Taylor av.
 yonckdelllington Arthur, clk, b 645 Taylor av.
 yonckdelllington Florence, clk, b 645 Taylor av.
 yonckdelllington Frank, stereo, r 645 Taylor av.
 yonckdelllington Leslie, printer Ala Daily Argus.
INDER FREDERICK,
 Druggist 1365 Park, Phone Ala 442, r 1345 Park av.
 yonckdelnder Hazel, b 1315 Park av.
 yonckdelnmi Ada, b 1189 9th.
 yonckdelnmi Jos, macaroni mkr, r 1189 9th.
 yonckdelnreturn John, painter, r ark Ala pt.
 yonckdelnrbreck F Vivien, clk, b 879 Walnut.
 yonckdelnrbreck Lionel J, civ eng, b 879 Walnut.
 yonckdelnrbreck Thos E, clk, r 879 Walnut.
 yonckdelnrch Arndt G, cashr, r 1360 Bway.
 yonckdelnrch Axel H, student, b 1360 Bway.
 yonckdelnrch Ada, prin Everett School, r 603 Haight av.
 yonckdelnrch Alfred L, mach, b 1715 Arbor.
 yonckdelnrch Geo, lbr hndr Cal Killn Dried Lbr Co, r Ala pt.
 yonckdelnrch Geo B, salmn, r 1616 Bway.
 yonckdelnrch John, switch tndr S P Co, r 1211 Market.
 yonckdelnrch Martha (wid Urban), b 603 Haight av.
 yonckdelnrch Robt B, solr, r 2200 San Antonio av.

Bird Thos H, bartndr 1601 Webster, r 603 Haight av.
 Birkholm Laura, stenogr, b 1724 Eagle av.
 Birkholm Nellie, stenogr, b 1724 Eagle av.
 Birkholm Soren G, painter, r 1724 Eagle av.
 Birmingham Augustine, clk, r 1301 Buena Vista av.
 Birt, see also Burt.
 Birt Wm R, elec eng, r 745 Haight av.
 Bishop Mrs Abigail, died Oct 25, '09, age 62.
 Bishop Frank C, colr, r 2142 Alameda av.
 Bishop Henrietta E (wid Chas), r 1911 Chestnut.
 Bishop Jas D, clk, r 2926 Lincoln av.
 Bishop Jas S, carp, b 1511 Pacific av.
 Bishop Mary E, b 2925 Lincoln av.
 Bissell Augusta M (wid Wolcott R), r 1412 Bay.
 Bissell Geo R, b 1433 Morton.
 Bissell Harry H, clk, b 1431 Morton.
 Bissell Lewis H, clk, b 1433 Morton.
 Bissell Mary V, b 1433 Morton.
 Bissell Wm A, r 1737 Alameda av.
 Bissell W Richd, clk, b 1112 Bay.
 Bittleston Arthur L, plumber, r 1717 Stanton.
 Bittleston Nellie, clk, b 1717 Stanton.
 Bittleston Wm, carp, b 1717 Stanton.
 Bittleston Geo, millhand, b 1215 Park av.
 Bjergdegard Christian, fisherman, b 1383 Pacific av.
 Bjark John, carp, b 1611 Stanton.
 Bjerke Benj, carp A P Assn.
 Bjerke Severin, caulker A P Assn, r 1715 Arbor.
 Blackran Martin, lab N Clark & Sons, r Okld.
 Blacow Blanche E, tchr Wilson School, b 1222 Bway.
 Blair Ralph K, pub, r 1101 Park.
 Blair Wm B, r 1335 St Charles.
 Blair Mrs Wm B, dressmkr 1335 St Charles.
 Blais Estelle V, music tchr 3265 Central av.
 Blake Geo H, mach, r 1323 Park av.
BLAKE MRS LILLIAN H,
 Librarian Christian Science Free Reading Room, r 2219 Alameda av.
 Blake Robt H, r 2008 Clinton av.
 Blake Wm E, supt, r 2219 Alameda av.
 Blanc, see also Blank.
 Blanc Elanche, lino opr, b 2158 Alameda av.
 Blanc Paul, r 2158 Alameda av.
 Blanchard A Fred, jeweler, b 1416 Park.
 Blanchard John, clk, b 1441 Benton.
 Blanchard Leopold, r 2520 Clement av.
 Blanchard Salle, tchr Haight School, b 2069 San Jose av.
 Blanding Herbert B, r 1259 St Charles.
 Blanding Mary S (wid Edw J), r 1167 Park av.
 Blark, see also Blanc.
 Blank Chas C, supt, r 1211 Pacific av.
 Blank Chas H, music tchr 1211 Pacific av.
 Blanique Edw, restaurant, r 1721 Sherman.
 Blothen Clark, died July 17, '09, age 80.
 Blothen Frank, emp Taylor & Co.
 Blothen Geo W, indryman, r 1339 Caroline.
 Blothen Levi W, butcher J F Hosken, b 2259 Pacific av.

OAKLAND PHONES { OAKLAND 1924 HOME A1246 }
DEAN LAW & COLLECTION CO., INC.
 Rooms 303-304-305 Bacon Block, Oakland
WE COLLECT YOUR BILLS
FINANCIAL RATINGS
 SAN FRANCISCO PHONES { DOUGLASS 641 HOME C2736 }
 Rooms 911-913 Phelan Bldg. San Francisco, Cal.

POLK'S LUMBER DIRECTORY OF THE UNITED STATES
 A COMPLETE EPITOME OF THE LUMBER
 :: TRADE AND KINDRED INTERESTS ::

Baldwin Building & Investment Co.

H. W. BALDWIN, Manager

Office Hours 10-12

CONTRACTORS AND BUILDERS--DESIGNERS OF ARTISTIC HOMES
BUILDING LOANS--PLANS FURNISHED AT REASONABLE RATES

Res. Phone Berkeley 2195

Office and Mill, 2610 SHATTUCK AVE., Phone Berkeley 5371

1206

1910 POLK-HUSTED CO.'S



If You Must Move, See That You Move Right
1070 BROADWAY

Plethen Stella, b 1264 Santa Clara av.
Bley Jos L, customs broker, r 1255 Bay.
Bleyman Edw, moved to S F.
Blinn Frank L, bkpr, r 1325 Clinton av.
Blinn Geo, clk, r 2128 Clinton av.
Bliss Arthur H, b 3281 Briggs av.
Bliss Grace H, b 3281 Briggs av.
Bliss John G, clk, r 3281 Briggs av.
Bliss Jos C, mstr mariner, b 870 Walnut.
Bliss Jos J, r 870 Walnut.
Block Fredk D, driver, r 1029 Central av.
Block Herman C, driver, r 1530 9th.
Block John, shoemkr, b 1029 Central av.
Blodgett Jas, emp Taylor & Co.
Blom Chas A, carp, r 525 Pacific av.
Blood Mrs Frances E, tchr Mastick School, r 1446 Caroline.
Bloome Wm, soapmkr, b 1194 9th.
Blotcky Clarence I, clk, b 1528 Mozart.
Blotcky Moses I, real est, r 1528 Mozart.
Blue Rock Gun Club, s s Clay w of Peach.
Blumberg Lucy G (wid Lexay), r 1216 Paru.
Blundon Carrie M (wid Jos W), r 1232 Pearl.
Blundon Flora M, clk, b 1232 Pearl.
Blundon Maude G, clk, b 1234 Pearl.
Blunk Arthur S, policeman, r 720 Lincoln av.
Blunt Thos, r 2133 Encinal av.
Boarman Thos M, clk, r 1442 Webster.
Boberg Emil, bk, r 2103 Santa Clara av.
Bock Louis, waiter, r 1111 Oak.
Bodley Bertha I (wid John), b 1219 Santa Clara av.
Boehmer Fritz, r 2319 Central av.
Boehmer Wm M, carrier P O, r 856 Oak.
Boek Chas H, foreman Evening Times-Star, b Okld.
Boese Henry, r 1524 Stanton.
Boettcher Paul, r 2111 Alameda av.
Bogen Alirnes, clk, r 636 1/2 Lincoln av.
Boger Gottlieb, colr, r 1014 Lincoln av.
Bohns Emil F, tel inspr, r 1516A St Charles.
Bohns Mrs Emma L, r 1416 Bay.
Bohns Louis E, mining, r 1416 Bay.
Bolan Wm N, clk, r 2149 Pacific av.
Bolander Catherine (wid Fritz), r 1051 Post.
Bolander G Raymond, furn mnfr, b 2419 Harrison av.
Bolla Peter, potter, r 468 Lincoln av.
Bollmar Helen R, tchr Mastick School, b 1183 Regent.
Bolt Wm (Bolt & Hushbeck), r 1558 Everett.
Bolt & Hushbeck (Wm Bolt, Harry Hushbeck), expmen 2418 Lincoln av.
Bolte Herman F, jeweler, r 2301 Buena Vista av.
Bolton Geo, master mariner, r 1529 Lafayette.
Bolts Martin C, r 2230 San Jose av.
Bolts Ruth S, stenogr, r 2230 San Jose av.

Bolts Sarah A (wid John F), r 2230 S Jose av.
Bond Chas R, broker, r 431 Taylor av.
Bones Saml W, cond, r 2131 Buena Vista av.
Bonn Henry, r 1044 Fair Oaks av.
Bonne Jacques, Indry 1616 Webster.
Bonne John, Indrywkr Toussau & Junc b 2811 Encinal av.
Bonne Leon, Indrywkr Jacques Bonn b 1616 Webster.
Bonney Chas L, filer, r 2021 Eagle av.
Bonney Geo, emp Taylor & Co.
Bonnington Frank J, lino opr, r 11 Fountain.
Bonstin Albt H, clk, b 1549 Lincoln av.
Bonstin Elmer W, clk, b 1549 Lincoln av.
Bonstin Saml A, ins agt, r 1549 Lincoln av.
Boodt Jacob (Boodt & Cowles), r 13 Pearl.
Boodt & Cowles (Jacob Boodt, J Cowles), contrs 2304 Alameda av.
Bookhout Wm, switchman, b 771 Haig av.
Boos Jacob, pres and mngr People Bazaar (Inc), r 1711 Pearl.
Boot Robt, r 1816 Mulberry.
Booth Della M (wid Jed G), r 1032 Regent.
Booth Florence, proofdr, b 1032 Regent.
Booth Jas, carp, r 2835 Calhoun.
Booth Wm F, painter, b 1728 Paru.

Bay City Well Works

Well Drilling, Boring and Pump Work

Warehouses and Shop

Park Ave. & Horton St., Emeryville

Geo. F. Marcus, Proprietor

Phone Piedmont 2770

Est. 1046 84th St., Oakland

Borcher Thos, metal spinner, r 1432 9th
Borchers Aileen, nurse 2121 Central av
Borchert Fred A, rms 1829 San Anton av.
Borden Ivy L, vice pres Alameda Nat Bank and Alameda Savings Bank, r F.
Bordenave Henry J, bartndr 1525 Park, Okld.
Bordwell Frank V, cashr Citizens Bank of Alameda, r 1106 Bay.
Bordwell Harriet, b 2425 Buena Vista av
Bordwell Lizzie F (wid Geo A), r 24 Buena Vista av.
Bordwell Paul H, b 1106 Bay.
Borell Wm, painter 2422 Central av.
Borella Louise, student, b 2306 Clemer av.
Borwardt Aug, lab, r 1527 1/2 Lincoln av.
Borkman Julius, elec, b 1205 9th.
Borkman Louis A, barber, b 1205 9th.
Borkman Louise (wid Louis), r 1205 9th
Borkman Walter, chemist, b 1205 9th.

THIS DIRECTORY IS ALWAYS

PRINTED BY THE JOB PRINTING DEPT.

OF THE **TRIBUNE**

LARGEST FINEST PLANT IN OAKLAND

PRICES LOWEST

WRITE THE PUBLISHER

MEANS EVERYTHING IN
The Best the World Affords
OAKLAND
TWELETH AND JACKSON STS.
Studebaker
AUTOMOBILES AND VEHICLES

READ THE

Saturday Evening Post

EVERY NEWS STAND

MARTIN KNUDSEN & CO.

CEMENT AND CONCRETE WORK

0 RIO VISTA AVE., OAKLAND Phone A 4274 *Buildings, Floors, Stairwalk*

ALAMEDA CITY DIRECTORY 1910

1207

le Chas A, contr 2117 Buena Vista av.
 rman Geo, cementwkr, b 1014 College
 v.
 rman Olive G (wid Andr G), r 1014
 College av.
 rmann Albert A, meatctr W La Plant.
 Okld.
 rmann Fredk J, bartodr 1525 Park.
 rmann Louis H F, clk J N Beckmann.
 1917 Pacific av.
 rmann Mrs Minnie, executrix estate of
 M E Louis, r 1917 Pacific av.
 rn Chas L, foreman, r 3256 San Jose
 av.
 rson Geo, carp, r 3250 Encinal av.
 rrell Wm, painter 2422 Central av, r
 618 Santa Clara av.
 rromeo Aug, restaurant 2306 Blanding
 v, r 1820 Park.
 rwell Mrs Minnie, r 862 Cedar.
 rscassici Fred, hlpr United Engineering
 Wks, r Okld.
 rschen Nicholas, r 2044 Buena Vista av.
 st Fred W, foreman Geo E Plummer &
 son, r 2035 Alameda av.
 st Hattie, dom 1218 Sherman.
 telho Frank L, barber 1305 Park, r
 607 Oak.
 thwell John S, mngr, r 1911 Pacific av.
 tscheider Geo, millman, r 2061 Pacific
 v.
 tscheider Geo F, elevator constr, b 2061
 Pacific av.
 ugenot Eulalie, dressmkr, b 2985 John-
 son av.
 uick Wm, mach United Engineering
 Wks, r 2064 Santa Clara av.
 ullet Eugene, mach A P Assn.
 ulogne Ferd L, mach, b 2122 San Jose
 v.
 ulogne Olga, b 2122 San Jose av.
 ulone Jennie (wid Raphael), r 3208 En-
 cinal av.
 ulon Ralph E, b 3208 Encinal av.
 ulster Albert J, carp, r 1414 Sherman.
 ulster Pernicia (wid Albert), r 1414
 Sherman.
 undy Harriet (wid Richd), b 1198 9th.
 uquet Jos, r 1539 Webster.
 urguignon Bernadine (wid Ernest), r
 461 8th.
 urguignon Edmond W, printer, b 1451
 th.
 urguignon Geo H, tmstr, r 646 Haight
 v.
 urquard Julius, watchmaker, r 989
 Park.
 usfield Bertha (Bousfield & Campbell),
 Encinal av sw cor Park.
 usfield Jas, emp Taylor & Co.
 usfield & Campbell (Bertha Bousfield,
 Marlon Campbell), notions 1410 Encinal
 v.
 wcher Grace, b 2212 San Antonio av.
 wcher Jas, r 2212 San Antonio av.
 wcher May, b 2212 San Antonio av.
 wen Alice B, b 2256 Central av.
 wen Carrie L, b 1353 Park av.
 wen Chas E, clk, b 2256 Central av.
 wen Clara, tchr, r 1203 Regent.
 wen Edw B, chauffeur I L Bryoer, r
 8kly.
 wen Eva (wid Hurlon W Jr), b 2246
 an Jose av.
 wen Fannie (wid Hurlon W), b 2246
 an Jose av.
 wen Frank B, surveyor, r rear 1906
 Mulberry.
 wen Pardon M, died Nov 16, '09, age
 2.

Construction Motors Repairs Fixtures Supplies

Berkeley Electric Company

M. G. YARNELL, Mgr.

Office

Residence

2123 CENTER ST. BERKELEY 2919 LORINA ST.

Phone Berkeley 5075

Bowen Pardon M Jr, salsn, r 2256 Cen-
 tral av.
 Bowen Walter, clk, b 1816 8th.
 Bowen Wm N, clk, r 2149 Pacific av.
 Bowers Cornelia L, tchr, b 1109 Santa
 Clara av.
 Bowers Gordon, clk, b 1109 Santa Clara
 av.
 Bowers Wm M, r 1109 Santa Clara av.
 Bowes Edw C, master mariner, r 1518 St
 Charles.
 Bowes Edw C Jr, appr, b 1518 St Charles.
 Bowles Fred K, mach, b 1528 Benton.
 Bowman Annie (wid Henry), r 1443 5th.
 Bowman Frank, bkpr, rms 761 Pacific av.
 Bowman Julius, watchman United Engi-
 neering Wks, r Okld.
 Boyce Gertrude, b 1290 Weber.
 Boyce Martha (wid Wm), r 1290 Weber.
 Boyce Robt A, clk, r 3219 Central av.
 Boyce Wm T, irspr, r 1547 Versailles av.
 Boyd Fred, mach United Engineering
 Wks, r Okld.
 Boyd Fred E, clk, r 1424 Pearl.
 Boyd Fred E, trav agt, r 1217 Park av.
 Boyd Ralph T, ins, b 2015 Lincoln av.
 Boyden Edw B, tel opr, r 1356 Bway.
 Boyden Jas M, flagman, b 1256 Bway.
 Boydston Robt A, clk, r 1525½ Webster.
 Boydston Robt W, b 1525½ Webster.
 Boye Bertha (wid Otto), r 714A Lincoln
 av.
 Boye Chris, master mariner, b 2150 Ala-
 meda av.
 Boye Erik A, clk, r 1119 Union.
 Boyer Marie, lndrywkr Ala Steam Lndry
 Assn.
 Boyle Florence, music tchr 2508 Central
 av.
 Boyle Jas H, trav agt, r 1214 Santa Clara
 av.
 Boyle Sarah, music tchr, rms 2508 Cen-
 tral av.
 Boyle Thos J, steamfitter, r 1808 Nason.
 Boynton Chas C, lawyer, r 2153 Santa
 Clara av.
 Boysen Henry, gardener, r 1031 San An-
 tonio av.
 Boysen Julius, b 1719 Santa Clara av.
 Boyson Simon C, carrier P O, b 1144
 Bway.
 Boyson Simon M, r 1144 Bway.
 Boyter John A, clk, r 1217 Union.
 Boyton Ethel, clk, rms 2323 Santa Clara
 av.
 Brackett Wm K, mngr, r 1285 Weber.
 Bradbury Walter L, b 6 Mastick ter.
 Bradford Chas A, salsn, r 1901 Pacific av.
 Bradford Chas B, clk, b 1901 Pacific av.
 Bradford Clarence C, clk, b 1901 Pacific
 av.
 Bradford Jos F, real est, r 1612 Lafayette
 Bradford Nelle L, stenogr, b 716 Paru.
 Bradhoff Harold, appr Powell Bros Const
 Co, b ft Oak.
 Bradhoff Leslie, appr Powell Bros Constr
 Co, b ft Oak.

P
A
T
E
N
T
S

Trade
Marks
Copy
Rights

Harry C.
Schroeder

415-416

FIRST
NATIONAL
BANK
BUILDING

Tel. Oakland 2751

Home A2575

Western Heavy Hardware & Iron Co. Inc. 420-422-424-426 NINTH ST.

A. NESBITT, Mgr.

Jobbers in Carriage Materials, Hardwood Lumber, Iron and Steel
 All Kinds Mill, Machine Shop and Blacksmith Supplies

ONES OAKLAND 5242
 HOME A 4242

Esterly Construction Co., Inc.

CEMENT CONTRACTORS
2136 CENTER STREET BERKELEY, CAL.
PHONE BERKELEY 87

WALKS FOUNDATIONS
WALLS
STEPS, CURBS

1208

1910 POLK-HUSTED CO.'S



THE WESTERN ELATERITE ROOFING CO.

SOLE MANUFACTURERS OF

ELATERITE ROOFING, ELATERITE DRILL TAP BECKING, ELATERITE RAILROAD CAR ROOFING, "WERCOS" LIQUID CEMENT ROOF COATING, "WERCOS" WATERPROOFING AND ELATERITE PAINTS GENERAL OFFICES AND FACTORY, DENVER, COLORADO.

A. J. LUPTON, PACIFIC COAST MANAGER

CENTRAL COURT, BACON BLDG., OAKLAND, CAL.
Phone: Oakland 2318, Home 42518



Bradley Aaron T, eng Ala Rug Wks, r 1316 Santa Clara av.
Bradley Alfred A, clk, b 1617 Everett.
Bradley Alfred O, photogr 1617 Everett.
Bradley Betsey E (wid Henry W), r 1606 Morton.
Bradley Chas H, r 2017 Alameda av.
Bradley Mrs Florence A, b 1200 Versailles av.
Bradley Mrs Gertrude M, r 1200 Versailles av.
Bradley Henry, cementwkr, r 1643 Park.
Bradley Mrs Ida, furn rms 1643 Park.
Bradley Jas A, engr, b 1617 Everett.
Bradley Malcolm J, millwright, r 2505 Harrison av.
Bradley Owen H, clk, b 1200 Versailles av.
Bradley Theresa M, clk, b 1617 Everett.
Bradshaw Fredk, stenogr, r 3288 Briggs av.
Brady Jas M, wholesale lbr, r 2012 Pacific av.
Brady Wm, r 1312 Regent.
Braemer, see also Bremer.
Braemer Fredk C, salsn, r 1590 Buena Vista av.
Braemer Fred C Jr, mach, b 1590 Buena Vista av.
Braemer Hertha, music tchr 1590 Buena Vista av.
Bragg John, lab, r 1800 Bway.
Brake Fred W, b 1125 Morton.
Branman Henry S, meats 1325 Park, r 869 Oak.
Brampton Albt W, salsn, b 2024 Pacific av.
Brampton Edith A, bkpr, b 2024 Pacific av.
Brampton Florence E, bkpr, b 2024 Pacific av.
Brampton Kate (wid Fredk H), r 2024 Pacific av.
Brampton Louise R, tchr, b 2024 Pacific av.
Branch Royal D, r 1713 Santa Clara av.
Brand Geo W, carp, b 2297 Webster.
Brandenburg Jesse, agt S P Co, Ala Pier, r Okld.
Brandes Adam E, clk Sterling Pharmacy, b 1202 Grand.
Brandes Rey Wm H, r 1201 Lafayette.
Brandt Mrs Frances, grocer 1817 Park.
Brandt Henry, mach United Engineering Wks, r S F.
Brandt Claus, grocer 1629 Park, r 2152 Buena Vista av.
Brandt Fred W, saloon 1601 Webster, r 761 Haight av.
Brandt Fredk, r 834 Taylor av.
Brandt Henrietta A, b 834 Taylor av.
Brandt Henry, r 1043 Santa Clara av.
Brandt Henry J, clk S P Co (Broad Gauge Station), r Okld.
Brannan, see Brennan.
Brant Louis P, r 1906 Central av.
Brassy Harry, gardener 1637 Central av.
Braswell Edw L, supt, r 1707 Bway.
Bratten, see also Brotton.
Britten Chas P, solr, r 1205 Post.
Btane Fredk G, commn and ins, r 1835 San Jose av.
Brauning Annie, b 530 Central av.
Brauning Emelie, b 530 Central av.
Bray John G emp Taylor & Co.
Bray Stanley H, fireman, b 1409½ Central av.
Bray Wm H, policeman, r 1409½ Central av.

Brazil Mabel (wid Jos), r 1105 Sar Clara av.
Breakfield Aaron, cementwkr, r 443 Lincoln av.
Brecht Fredk, helper United Engineering Wks, r Okld.
Breckwoldt Aug H (Breckwoldt & Collins), r 1540 St Charles.
Breckwoldt & Collins (A H Breckwoldt F R Collins), real est 1128 Lincoln.
Breining Edw F, baker 1417 Park, r 1 Versailles av.
Breining Emma, clk E F Breining, r 1320 Versailles av.
Breining Fred, baker E F Breining, r 1320 Versailles av.
Breining Henry, baker E F Breining Okld.
Bremer Agnes D, grand sec C of F of r 823 Central av.
Bremer Frank H, clk, b 1050 San Antonio av.
Bremer Maude, clk, r 1050 San Antonio av.
Bremer Otto A, gunsmith, r 1050 San Antonio av.
Bremer Sophia (wid Herman), r 1056 San Antonio av.
Brennan Andr J, mach, b 2110 Alameda av.
Brennan Bridget A (wid Martin), r 2 Alameda av.
Brennan John J, clk, b 2110 Alameda.
Brennen Jas E, bkpr, r 1201 Eagle av.
Brossen Gust E, lab, r 2979 Johnson.
Bressler Mrs Adele, grocer 1549 Bay.
Brewer Hiram S, carp, r 2228 Pacific.
Brewer John M, r 1520 Morton.
Brewster John, trav agt, r 1800 Elm.
Erickman Manuel S, phys 1152 Central.
Bridgeford John B, mach, b 872 Laurel.
Bridgeford Max, mngr Continental Hospital Assn.
Bridgeford Thos J, r 872 Laurel.
Bridgeford Thos M, clk, b 872 Laurel.
Bridges Carl F, gateman S P Co.
Bridges Frank O, clk, b 1546 Pearl.
Bridges Jas E, salsn, r 1180 Bway.
Bridges John F, patternmkr 2706 Lincoln av, r 1546 Pearl.
Bridgman Robt S, r 2302 San Jose av.
Brdinger Leon A, clk, r 3216 Central.
Brdinglund Henry, lab A P Assn.
Brindle Grace, clk, b 762 Lincoln av.
Brindle Maud, clk, b 762 Lincoln av.
Brindle Wm, clk, r 762 Lincoln av.
Brindle Wm, helper United Engineering Wks, r Okld.

BRINK HENRY F,
Propr The Kirk Saloon 1546 Pa Phone Ala 553; r 914 Lincoln av.
Brink Lorenzo H, cond S P Co, r 3 Encinal av.
Britt Anna A (wid Patk), r 1429 6th.
Britt Ella T b 1429 6th.
Britt Geo J, contr 1429 6th.
Britt Wm J, lab, r 720 Pacific av.
Brittan Chas A, letter carrier, r Haight av.
Brizze Lezzi, appr, b 520 Lincoln av.
Broadway Sanatorium, Grace Minning propr, 1542 Bway.
Brock Peter C, bkpr, r 2216 Lincoln.
Brockhoff Chas H, b 2008 San Antonio.
Brockhoff Wm H, bartndr, r rear 1 Webster.
Brockstedt Emma (wid Aug), r 1602 Benton.

F. WILLIS SHARPE Gold and Silversmit

487 Fourteenth St., Bet. Broadway and Washington

Phone Oakland 3578

OAKLAND, CA

EMERYVILLE HARDWARE and TOOL CO.

Builders' Hardware, Stoves, Kitchen Utensils, Mixed Paints

locate First National Bank of Emeryville

SAN PABLO AVE. AND 40th ST.

ALAMEDA CITY DIRECTORY 1910

1209

stedt Louisa, clk, b 1602 Benton.
 Julie (wid Alfred), r 2985 Johnson
 del Chas, millbd, b 1629 Hibbard.
 an Mary (wid Nicholas), r 1818 Park.
 in Brita M (wid Lars P), b 1564 Pacific av.
 nberger John H, musician, r 1620 Bay
 mer John F, clk, r 2145 San Antonio
 son Bertram B, student, b 1235 Park
 son Caleb W, phys 1235 Park av.
 son C Danl, elec, b 1235 Park av.
 son Lois V, moved to San Jose, Cal.
 son Malwine, tchr Haight School, b
 6 Santa Clara av.
 k Mary (wid German), b 1226 Park av
 ks Edw A, bkpr, r 925 Walnut.
 ks Fred E, court eng, r 1516 Bway.
 ks Fred W, master mariner, r 2168
 n Jose av.
 ks Gerold J, clk, b 2034 San Antonio
 ks Gertrude A (wid Shelby), r 1813
 n Antonio av.
 ks Harrison, r 1625 San Jose av.
 ks Heywood, clk, b 1813 San An-
 nio av.
 ks Jas, lab, r 1601 Hibbard.
 ks Jas H, r 2034 San Antonio av.
 ks John, porter S P Co, r 1814 8th.
 ks Julia E (wid Sylvester), r 1416
 nta Clara av.
 ks Leland S, ins, r 1813 San Antonio
 ks Shelby M, died Nov 6, '09, age 46.
 sen Rev Andr, pastor Verdi St Ad-
 ntist Church, r Okld.
 ss Geo Co, Arthur Murdock mngr,
 ingo 929 Taylor av.
 nton, see also Bratten.
 nton Lewis J, notions ark e s Peach
 s of Washn.
 ighton Albt, printer, b 2201 Santa
 ara av.
 well Jeremiah, r 1342 High.
 ver Chas W, mach, b 924 Taylor av.
 ver Laura G (wid Wm), b 2056 En-
 nal av.
 n Agnes E (wid Richd), r 1516 Ben-
 n.
 n Ainsworth, b 2109 San Jose av.
 n Albt, clk S H Brown, b 2510 Cen-
 al av.
 n Alfred, r 1125 Park.
 n Alice A (wid Henry H), b 2628
 nta Clara av.
 n Alice C, bkpr Robt James, b 1028
 gle av.
 n Alice Carey, b 546 Pacific av.
 n Mrs Annie, music tchr 1125 Park.
 n Anton, watchman, r 1534 Buena
 sta av.
 n Arthur M, clk, r 1503 Dayton av.
 n Bessie B, b 1516 Benton.
 n Bralnard C, stenogr, r 1129 Mor-
 n.
 n Calista E (wid Geo H), r 312 Lin-
 n av.
 n Carl (Innis & Brown), b 2930
 ntral av.
 n Chas, r 749 Haight av.
 n Chas A, student, b 1153 Regent.
 n Clinton H, mngr, r 1509 Union.
 n Cyrus A, contr 2252 San Jose av.
 n Mrs C A L, nurse 1343 Regent.
 n C Eugene, potter, b 1028 Eagle

Brown Edw, butcher, r 630 Taylor av.
 Brown Edw H, potter, r 1028 Eagle av.
 Brown Edw J, driver Ansel Market Co,
 rms 1725 Park.
 Brown Elizabeth H (wid Wm), r 1608
 Chestnut.
 Brown Elmer, appr millman, b 545 Paci-
 fic av.
 Brown Emma (wid Julius), dry goods
 1509 Webster, r 749 Haight av.
 Brown Evelyn C, stenogr, b 342 Lincoln
 av.
 Brown Frank, bkpr Evening Times-Star.
 Brown Frank A, clk, b 916 Union.
 Brown Geo H, clk, r 545 Pacific av.
 Brown Geo H, serg of police City Hall.
 Brown Guy M, clk, r 761 Pacific av.
 Brown Jas T, lab A P Assn.
 Brown John, lab S P Co.
 Brown John J, clk, r 510 Central av.
 Brown Jos, clk, Mrs Emma Brown, b 749
 Haight av.
 Brown Lewis, cook 2406 Lincoln av.
 Brown Lillian F, music tchr 1528 Bay.
 Brown Mary C (wid Nelson), r 1408 9th.
 Brown Mary I, tchr Porter School, b 2207
 San Jose av.
 Brown Mathew, mach United Engineer-
 ing Wks, r Okld.
 Brown Maurice W, phys 1346 Park, r
 3223 Central av.
 Brown Pordon M, died Nov 16, '09, age
 82.
 Brown Raymond E, carpetlyr, r 919 Tay-
 lor av.
 Brown Reed, cashr McFaul-Edwards Co,
 r Okld.
 Brown Reuben, salsn S H Brown, b 2510
 Central av.
 Brown Saml H, furniture 2318 Santa
 Clara av, r 2510 Central av.
 Brown Spencer W, clk, b 1608 Chestnut.
 Brown Thos F, r 1153 Regent.
 Brown Thos M, b 1720 Grand.
 Brown Thos S, cook, r 1720 Grand.
 Brown Timothy S, died June 24, '09, age
 72.
 Brown Wm F, watchmkr 1205 Lincoln av,
 r 1528 Bay.
 Brown Wm F Jr, bkpr, b 1528 Bay.
 Brown Wm H, mech eng, r 1531 Morton.
 Brown Wm H, bartndr Hotel Crescent,
 rms 1300 Park.
 Browne Alice L, clk J D Browne, r S F.
 Browne Geo E, clk, r 1826 Alameda av.
 Browne Jas D, hairdresser 1412 Encinal
 av.
 Browne Lizzie, stenogr, b 1515 Central
 av.
 Browne R Stuart, mining eng, r 2004
 Pacific av.
 Browne Stephen, painter, r 2930 Lincoln
 av.
 Browning Edw, died Aug 12, '09, age 45.
BROWNING FRANK E,
 City Clerk City Hall, r 1519 Grand.
 Browning Henry, grocer 1525 Webster, r
 721 Lincoln av.
 Browning Jacob, died Apr 11, '09, age 85.
 Browning Zeruah (wid Jacob), r 1519
 Grand.
 Bruzocco Louis, r 1415 9th.
 Bruce John, lab A P Assn.
 Bruchmann Robt C, r 2159 Clinton av.
 Bruder Carl A, died Dec 28, '09, age 67.
 Bruder Hermine (wid Carl A), r 1507
 Sherman.
 Brunell A Roy, appr printer, b 1913
 Pacific av.

P. N.

**KUSS
& CO.**



Contractors

Artistic

Decorators

Painters

and Wood

Finishers..



WALL

HANGINGS

x

1235

Broadway

PHONE OAKLAND 4598

ANDREW WHELTON REAL ESTATE
 Loans Negotiated Insurance

Telephone Main 421

SAN LEANDRO, CAL.

See . . .

**GEO.
H.
VOSE**

For . . .

**Real
Estate
Insurance
and
Notary**



**620
First
National
Bank
Building**

OAKLAND



**Phone
Oakland
440**

1210

1910 POLK-HUSTED CO.'S

Hardware Dealers Don't Sell Shoes

For land's sake consult a land specialist when about to seek a money-making real estate investment.

Holcomb Realty Co., Inc., Investor of Capital
SAN PABLO AVE., AT 17th ST.
Are Reliable Ground Floor SPECIALISTS

Bruner John, steamftr United Engineering Wks. r Okld.

Bruns Elwyn H, marine eng. r 1617 Hibbard.

Bruns Gertrude, b 1617 Hibbard.

Bruns J Henry, tmstr, b 1617 Hibbard.

Bruns Richd F C, carrier P O, r 2063 Santa Clara av.

Bruntsch Carl G, b 2061 Central av.

Bruntsch Clementina M (wid Chas), r 2061 Central av.

Bruntsch Ernest A, b 2061 Central av.

Bruntsch Herbert A, b 2061 Central av.

Brunz Thos, salsn, b 1606 Lincoln av.

Brunscasco Stefano, lab S P Co.

Brush Edmund S, bkpr, b 1371 Versailles av.

BRUSH REV FRANK S,
Pastor First Presbyterian Church, Santa Clara av ne cor Chestnut, r 1371 Versailles av, Phone Ala 917.

Brush Frank S Jr, student, b 1371 Versailles av.

Bruton Danl, r 1240 St Charles.

Bruton Thos, r 856 Oak.

Bruzzone Adelaide F (wid Frank), produce 1545 3d.

Bruzzone Bros (Louis and Geo), produce Concordia se cor Buena Vista av.

Bruzzone Francisco, gardener, b 1822 Concordia.

Bruzzone Geo (Bruzzone Bros), r Concordia ne cor Buena Vista av.

Bruzzone Geo B, lab, r 203 Pacific av.

Bruzzone Jos, farmer, r 709 Pacific av.

Bruzzone Louis (Bruzzone Bros), r 731 Pacific av.

Bryan Andr M, r 1238 Grove.

Bryan Mrs Della M, tchr Longfellow School, b 517 Lincoln av.

Bixan Mary G (wid Wm E), r 546 Pacific av.

Bryan Wm E, died July 21, '09, age 87.

Bryant Chas E, salsn, r 2821 Van Buren.

Bryant Herbert T, fixturemkr Otto Bechtle, r 1815 Elm.

Bryant Kate S (wid Wm Cullen), r 1830 Santa Clara av.

Buchanan Cora, appr, b 520 Lincoln

Buchare Jules, r 1194 1/2 Park av.

Buck E Todd, clk, r 2908 Madison.

Buckard Chas, marine eng, b 1326 F av.

Buckard Matthew, mstr mariner, r Park av.

Buckingham Katherine (wid Harry), 1540 Park.

Buckingham Richd, emp Taylor & Co

Buckley Anson D, painter, b 1442 W ster.

Buckley Elizabeth G (wid Edmond) 1704 Central av.

Buckley Geo S, clk Sterling Pharmac 2009 Lincoln av.

Buckley Grace, b 1704 Central av.

Buckley Paul K, reporter Ever Times-Star, r 1221 Grand.

Buckley Thos, plumber C F Fish Plumbing & Hdw Co, r Okld.

Budd Thos, lab United Engineering W b 1158 Railroad av.

Buddington Harry H, r 1368 Versailles

Buechel Edw, r 1448 Caroline.

Buffo Dominico, potter, r 29 Pacific av

Bugbee Arthur S, draftsman, r Haight av.

BUILDER-DAILY PACIFIC
(Issued Daily), All the Building N of Alameda County, Advance Infor tion Covering the Entire Coast, S criptions Received at 550 18th. O land, Main Office 1325 Mission, S F.

Bull C Geo, phys 1361 Park, r 2015 C tral av.

Bullock Chas H, baker Moeller & Gr ber, r 638 1/2 Lincoln av.

Bullock Ezra E, acet and pres City Co cil, r 812 Paru.

Bullock Gladys M, b 1049 Fair Oaks

Bullock Richd S, clk, r 1049 Fair O av.

Bullock Stanley H, farmer, b 1049 F Oaks av.

Bulman Elizabeth, clk, b 1539 Sherma

Bulman Patk M, clk M Joost & Sons 1539 Sherman.

Bulman Geo L, elec, b 1539 Sherman.

Bulman Johanna (wid John J), r 1 Sherman.

Bunker Paul F, draftsman, b 2106 A meda av.

Bunker Wm E, agt, r 3231 Briggs av.

Burckhalter Chas W, mngr Purit Creamery Co, r Okld.

Burd Louis H, furniture, r 1036 Sa Clara av.

Burdick Mark S, millwright, r 922 I fayette.

Burdick Ray, nurse Alameda Sanatoriu

Burge Geo, driver Ala Coffee Co, r Bk

Burgess Chas, trav agt, r 1611 Bay.

Burgess Geo H, lumber, r 1416 Oak.

Burgess John, clk, r 433 Haight av.

Burgner Aug J, contr 1601 High.

Burgner Chas A (Burgner & Martin) Okld.

Burgner & Martin (C A Burgner, D Martin), hardware 2411 Santa Clara.

Buriasso Baptista, lab S P Co.

Burk Elijah, tailor B Ohlson, r Okld.

Burke Bernard B, clk, r 1118 Walnut.

Burke Edmund, clk, r 1609 San Anto av.

Burke Edw, painter, b 775 Santa Cl av.

Burke Edw R, ins agt, b 478 Central

Burke Frank, trav agt, r 1524 Mozart.

Guaranteed 6 months old before bottling

TACOMA BEER

Telephone
Oakland 30

Geo. nlpr United Engineering
ks, r S F.
ke Louis, painter, b 775 Santa Clara
ke Margarita M, b 1609 San Antonio
ke Mary E (wid Frank), r 775 Santa
ara av.
keshire Ida, nurse Alameda Sana-
rium.

RKHARD PAUL E,
rchitect 1418 Park, Phone Ala 92, r
08 Regent.
meister Otto, trav agt, r 2510 Encin-
al av.
nett Jas, eng, r Ala pt.
nham Sarah J (wid Jas W), r 1837
inton av.
nley Chas E, draftsman, b 1110 Cen-
al av.
nley Geo F, clk, r 1110 Central av.
ns Albt G (Burns-Jewin Co), teas
d coffees 2514 Santa Clara av.
ns Building, 1321 Park.
ns Emory J, cond, r 1409 St Charles
ns Frank X, lab, b 2050 San Jose av.
ns Jas J, mach, r 1522 Court.
ns Jane, stenogr, b 606 Pacific av.
ns Jos E, plumber, b 2050 San Jose

ns Jos E, plumber, b 2050 San Jose
ns Jos E, r Empire Apts
ns J H, carp A P Assn.
ns-Lewin Co (A G Burns, J Lewin),
al est 2406 Santa Clara av.
ns-Macdonald S, artist 1808 Eagle av.
ns Mary E, stenogr, b 2050 San Jose
ns Peter J, mstr mariner, r 2050 San
se av.
ns Wm F, painter, r 2615 Harrison
r Danl, r 1557 Pacific av.
r Homer L, student, b 1557 Pacific
rell Edw F, r 1209 Bay.
rell Wm E, painter, b 2615 Santa
ara av.
t, see also Birt.
t Geo W, salsn, r 1315 Pacific av.
ton Chas T, carp, r 2306 San Jose av.
ton Jas H, janitor Mastick School, r
12 Bay.
ton Lloyd, civ eng, r 1850 San Jose

ton Laura B, tel opr, b 2306 San Jose
ton Mary A (wid Jeremiah), b 2306
an Jose av.
h Edith M, b 1724 Clinton av.
h Edwin D, r 1724 Clinton av.
h Frank, clk, r 2135 San Antonio av.
h Frederic D, clk, r 1531 Mozart.
h Jos, hlpr United Engineering Wks.
Okld.
h Julia E (wid Elbert), r 2232 Santa
lara av.
hert Geo A, solr, r 2323 Santa Clara
hert Mrs Lorena D, propr The Santa
lara, 2323 Santa Clara av.
hmann Ellen, b 2051 Clinton av.
se Frank A, sec, r 2009 Pacific av.
senius Adolph G, drngst White
ross Drug Co, r 1222 Park av.
cher Lysander H, r 1441 Grand.
cher Nathan B, dairy 2149 Lincoln av.
ler Harry E, clk, b 1038 Fair Oaks av.
ler John K, r 2508 Chester

LAYMANCE
REAL ESTATE COMPANY
REAL ESTATE AGENTS AND AUCTIONEERS
1214-1216 BROADWAY, OAKLAND
Phones, Oak. 328 Home A 3328

Butler Jos D, auditor, r 1038 Fair Oaks
av.
Butler T M, sec Central Inv Co, r 2305
Central av.
Butterfield Wm A, bartndr 1301 High, r
1523 Fountain.
Buttner Tillie M, sec-treas Dclanoy Mngf
Co, rms 2305 Central av.
Buttrick Danl N, bkpr, r rear 2124 Pa-
cific av.
Buttrick John F, st-nogr E K Taylor, r
2432 Buena Vista av.
Buxstein Isaac, pawnbroker 700 Santa
Clara av.
Buzard Alfred J, mngr, r 721 Santa Clara
av.
Bynum Oliver C, broker, r 1808 Encinal
av.
Byrne Edwin, clk, b 1522 Walnut.
Byrne John J, r 561 Pacific av.
Byrne Jos W, tmstr, r 1617 Oak.
Byrne Walter, b 1522 Walnut.
Byrnes, see Burns
Byron Marion, b 1255 Sherman.

C

Cadman Chas M, b 2200 San Antonio av.
Cadman Julius G, bkpr, r 1131 Park av.
Cadman Margaret F, clk, b 1131 Park av.
Cadman Nettie P, nurse, b 1131 Park av.
Cadogan Mrs M Adele (wid Patk), bkpr,
b 2015 Pacific av.
Cahill Bernard J S, architect, r 3272
Central av.
Cahling Axel R, mstr mariner, r 1533
Schiller.
Cain Michl, horseshoer R R Lomax, r
Okld.
Cainati Giovanni, lab N Clark & Sous, r
308 Bush.
Calcutt Wm R, r 2157 Clinton av.
Calder Jos S, clk, rms 633 Lincoln av.
Caldierwood Abbie H (wid Oscar C), b
2228 San Jose av.
Caldierwood Mrs Elzina H, b 1443 5th.
Caldierwood Frank E, mach, r 1443 5th.
Caldwell Ethelwyn, tchr Mastick School,
rms 1812 Clinton av.
Caldwell Mrs Nina, b 1815 Central av.
Calboun Carle (wid John C), b 1409
Santa Clara av.
California Girls' Training Home, Mrs
Sarah P Over matron, 520 Lincoln av.
California Hardwood House Finish Co,
Lewis H Sharpe, pres; Elbio G Sharpe,
mng, ft Brigs av; Ofce 1362 High.
California Kiln Dried Lumber Co, Wm J
Johnson mng, s s Estuary w of Web-
ster st bridge.
Calkin Geo W, r 2020 Pacific av.
Calkins Mrs Minnie, b 2615 Central av.
Call The (S F), 1435 Park.
Callaghan Paul L, ins broker, r 1209
Union.



E. M. WINEGAR, PROPRIETOR

Ye Wafarer's Inn

COZY --- HOMELIKE --- SELECT --- GOOD SERVICE AND MUSIC
FAIR TREATMENT --- CLEAN AIRY ROOMS
TELEPHONE NUMBER 3041

CASE BAR MEANS AT ALL HOURS FURNISHED ROOMS

MEDICAL, SURGICAL AND OBSTETRICAL CASES

Phone ALAMEDA 361

WHITE CROSS HOSPITAL

2260 SANTA CLARA AVENUE, NEAR OAK ST., ALAMEDA, CAL.

SUNNY ROOMS

GRADUATE NURSES

MODERN OPERATING ROOMS

REYNTIENS & MEERTENS

Acetylithe Welding Machines, Acetylithe Generators
Acetylithe Portable Lamps, Acetylithe Out Door Illuminating Plants
2313 WEBSTER STREET ALAMEDA

1212

1910 POLK-HUSTED CO.'S

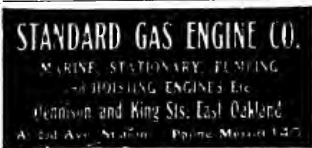

Callahan Julia, r rear 532 Pacific av.
 Callahan Wm P, carp, r 1808 8th.
 Callenberg Hugo, driver E F Breining, b 2422 Eagle av.
 Callinan Agnes J, b 1219 Walnut.
 Callinan Aug W, dentist, b 1219 Walnut.
 Callinan Danl F, r 1219 Walnut.
 Callinan Wm, b 1219 Walnut.
 Calon Vincent, marker Alameda Steam Laundry Assn.
 Calvin Clyde H, carrier P O, r 3001 Madison.
 Calvin Minnie L (wid Wm H), r 3001 Madison.
 Camarena Brigida M (wid Salvador F), r 2159 San Jose av.
 Camarena Lorenzo, student, b 2159 San Jose av.
 Camblien David A, salsn, r 2210 San Jose av.
 Cambridge Jas J, plumber 537 Pacific av.
 Cambridge Jas J Jr, bkpr, b 537 Pacific av.
 Cameron Aileen, stenogr, b 2235 Bay.
 Cameron Harold G, messr, b 2221 Clinton av.
 Cameron Jas A, r 2221 Clinton av.
 Cameron Rae, clk, b 3231 Briggs av.
 Cameron Ruby, tel opr, b 2228 San Jose av.
 Camicia Anton, scavenger, r 2512 Calhoun
 Camou Peter (Camou & Candalot), r 1528 Park.
 Camou & Candalot (Pet'er Camou, John L Candalot), Indry 1528 Park.
 Campbell Delphina, weaver Ala Rug Wks.
 Campbell Jas T, real est, b 1209 Chestnut.
 Campbell Marion (Bousfield & Campbell), r 1121 Morton.
 Campbell Martha, dressmkr, b 1832 Pacific av.
 Campbell M Bernard, carp, b 1832 Pacific av.
 Campbell Mrs Pearl, b 2000 San Antonio av.
 Campbell Ralph, r 1709 Paru.
 Campbell Robt, riveter United Engineering Wks, r S F.
 Campbell Robt J, watchman, r 613 Taylor av.
 Campbell Thos, carp, rms 1643 Park.
 Campbell Thos, carp, r 1832 Pacific av.
 Campbell Thos, blksmith United Engineering Wks, r S F.
 Campbell Winifred (wid Martin), b 1832 Pacific av.
 Campe Fredk J, r 801 Santa Clara av.
 Campe J Henry (Kostering & Campe), r 925 Taylor av.
 Campisi Geo, lab A P Assn.
 Canavan Hazel, clk People's Bazaar, b 1717 Oak.
 Canavan Henry, hlpr United Engineering Wks, r Okld.
 Candalot John L (Camou & Candalot), r 1528 Park.
 Candler Geo W, sailmkr A P Assn.
 Candido Casso (E Gamenara & Co), r 427 Pacific av.

Canfield Chas S, foreman Ala Rug Wks 2006 Everett.
 Cann Jos B, bricklyr, r 1833 Pacific a
 Cantino A, emp Taylor & Co.
 Cantua Ralph S, presser Jos Koenig Okld.
 Capp Louise S, tchr, b 1812 Clinton
 Card Wm S, phys, r 600 Haight av.
 Cardall Edw H, r 2112 Clinton av.
 Cardall Wm S, r 1422 Willow.
 Cardinell John D, r 2114 Clinton av.
 Carey Wm H, cook, r 2016 Pacific av.
 Carl Jos A, waiter, r 420 Santa Clara
 Carleton Geo H, r 336 Santa Clara av
 Carleton Harry M, salsn, r 1215 W
 Carlin Thos F, lab, r 1611 Concordia.
 Carlson Albt, clk, b 1436 Webster.
 Carlson Aug, lab, r 1712 Oak.
 Carlson Carl A, tmstr, r 1712 Eagle a
 Carlson David H, elec, r 1714 Eagle a
 Carlson Edw, fisherman, b 1712 Paru.
 Carlson Emil, seaman, r 1535 Pacific a
 Carlson Harry C, boatbldr, r 1807 E
 Carlson John, r 1436 Webster.
 Carlson Mrs Laura B, r 1928 Everett.
 Carlson Robt (Carlson & Walker), r Encinal av.
 Carlson Saml, bartndr, rms 2323 B Vista av.
 Carlson S E, gateman S P Co.
CARLSON & WALKER
 (Robt Carlson, J H Walker). Real estate and Insurance 926 Central. Phone Ala 605.
 Carman Clyde D, lumber mer, r 127 Charles.
 Carmarino Giuseppe, lab Carlo Cotelli
 Carnara Jas, emp Taylor & Co.
 Carney Thos, moved to New York.
 Carpaneto Domingo, cooper, b 315 Cypress
 Carpaneto Jos, lab, r 315 Cypress.
 Carpanito Giovanni, gardener, r 35 Park av.
 Carpenter Albt H, clk, r 1351 Bay.
 Carpenter Alphonse, r 1003 Paru.
CARPENTER TOM,
 Veterinarian, Residence and Veterinary Hospital 2167 Santa Clara av nr Nut, Phone Ala 122, Veterinarian Food Inspector for the City of Alameda Veterinarian and Executive of Oakland Society for the Prevention of Cruelty to Animals of Alameda County
 Carothers Emily F (wid Jas H), b Willow.
 Carr Chas, riveter United Engineering Wks, r Okld.
 Carr Geo, ship carp, b 1438 Webster.
 Carr Jos, waiter, r 420 Santa Clara av
 Carr Mrs May E, r 2034 San Antonio
 Carr Solomon, contr 2171 San Antonio
 Carr Thos E, car opr O T Co, r 1438 Webster.
 Carr Thos E Jr, clk, b 1438 Webster.
 Carrere Pierre, washer Vergez & Mabat, r 2309 Lincoln av.
 Carrier Fulton M, appr, b 2909 Lincoln
 Carrier Geo R, appr, b 2909 Lincoln av.
 Carrier John T, stalrbldr, r 2909 Lincoln av.
 Carrington Richd, mach, rms 1617 St Carroll Jas, lab S P Co, b Bay View tel.
 Carroll John J, clk R M S, r 1620 Bay
 Carroll May J, bkpr Alameda Natl B b Okld.
 Carroll Wm, carp, r ft Briggs av.

We Deliver in Oakland

J. LEWIN, Manager

Phone Home B 1

ALAMEDA TEA AND COFFEE CO.

2319 SANTA CLARA AVENUE

We give One Year's Subscriptions to any \$1.00 Magazine Free

Use our Superior Grade of Products and advantage of our Premium Offer

uso Sebastine, lab S P Co.
on Frank L, mngr, b 521 Pacific av.
on Fredk F, optician O F Westphal,
2045 Pacific av.
er Geo B, gardener, r ft Briggs av.
er John E, mach, r 1715 Eagle av.
er Robt, carp, b 1724 Paru.
er Stewart, horsedr, r 2204 Santa
ra av.
ner Fred, emp Taylor & Co.
ill Almon D, r 1033 Lincoln av.
ln Harry T, insptr, r 2246 San An-
to av.
ssa Antonio, lab Carlo Cotella.
Howard H, trav agt, r 1910 Santa
ra av.
Ralph W, clk, b 1500 Alameda av.
Sarah J (wid Ira G), dressmkr 1352
rk.
y Jesse, carp, r 2518 Clay.
y Patk C, r 2024 Buena Vista av.
ady Robt S, blksmith, r 507 Taylor av
el Henry, b 2258 Buena Vista av.
ell Milton, rectifier, r 1307 Santa
ra av.
ldy Albt H, delicatessen 1519 Web-
r, r 633 Taylor av.
on Wm, moved to S F.
agncto Geo, lab, r 732 Pacific av.
agnetto Guiseppe, lab, b 1822 Concor-
ellon Chas, plumber, r 2321 Clement
ellon Martha (wid Solis), r 887 Cedar
er Mrs Julia A, b 1000 San Antonio av
ro Conrad E, barber F L Botelho, r
ld.

SWELL MRS A M,

wife and Private Maternity Home
52 Park, Phone Ala 654.
vell Geo W, r 1352 Park.
chl Dionisio, grocer 1317 Park.
ermole Henry J, mach, r 1827 Ala-
da av.
ermole Lueder, lab, r 1544 9th.
ermole Lueder Jr, millwright, b 1544
l.
ermole Marienne, stenogr, b 1544 9th.
rar Jos H, ship joiner, r 824 Pacific
rar Maurice, clk, r 2117 Encinal av.
naugh Frank O, painter, b 2012
ement av.
naugh Jas, lab, b 2132 Clinton av.
naugh John, foreman People's Water
b, r 2132 Clinton av.
naugh Mary J, r 2132 Clinton av.
naugh Patk F, painter, r 2012 Clem-
nt av.
naugh Richd H, bkbnr, b 2012 Clem-
nt av.
naugh Walter, painter, r 1734 Eagle
naugh Wm J, b 2132 Clinton av.
a Geo, lab, r 2127 Lincoln av.
alli Celestine, lab Alegrotti Ernesto.
enave Jean, Indrywkr Vergez & Ma-
ebat, r 2307 Lincoln av.
et Jean, Indrywkr Vergez & Mathebat,
2315 Lincoln av.
ll Louis B, clk, b 2516 Lincoln av.
ll Danl L, r 2516 Lincoln av.
ter Jennie W (wid Wm), b 1101 Paru.
ter Saml, real est, r 1255 Sherman.
tral Block, 2365 1/2 Central av.
tral Investment Co, F N Delaney pres,
M Butler sec, 2303 Central av.

**COOLEY, LANGWORTHY
& MCCARTHY**
REAL ESTATE--INSURANCE
2140 CENTER ST. BERKELEY
PHONE BERKELEY 4017

Central Loan Assn, F N Delaney pres,
D L Randolph vice-pres, 2301 Central av
Cereghino Geo J, vice pres Cereghino
Mnfg Co, r 1430 St Charles.
Cereghino Jennie (wid Stephen), b 1430
St Charles.
Cereghino Louis J, pres Cereghino Mnfg
Co, r 1430 St Charles.
Cereghino Mnfg Co, L J Cereghino, pres;
G J Cereghino, vice pres; E D Vecchl,
mngr; blacking 1428 St Charles.
Cerruti Aug, r 911 San Antonio av.
Cerruti Giovanni, scavenger, r 1011 Mound
Chabot Cyprian, Indrywkr Ala Steam
Lndry Assn.
Chadwick Walter L, clk, r 2239 Briggs av
Chaffee Orrin W, r Montgomery Apts.
Challacombe Robt, patternmkr, rms 1514
Bway.
Chalmers Peter, seaman, b 1301 Santa
Clara av.
Chamber of Commerce, F J Lions sec,
2312 Central av.
Chamberlain Gregory F, clk, b 1732 Cen-
tral av.
Chamberlin Georgetta, died Jan 23, '09,
age 60.
Chamberlin Henry B, r 444 Central av.
Chambers Jos, hlpr United Engineering
Wks, r Okld.
Champion Edwin (Champlon & Perry-
man), r 553 Taylor av.
Champlon & Perryman (Edwin Cham-
plon, P W Perryman), grocers 1217
Lincoln av.
Chandler Helen W (wid Julius), b 1721
San Antonio av.
Chandler Increase H, painter, r 1117 Oak
Chandler Jas L, mach United Engineer-
ing Wks, r 1729 San Antonio av.
Chandler Raymond W, clk, b 3018 En-
cinal av.
Chandler Robt W, cend, r 3018 Encinal
av.
Chapln Chas W, trav agt, r 1816 9th.
Chaplen Geo W, whsman, r 1223 Versailles
av.
Chapman Chas, mach The Am Acety-
lith Co, b 2297 Webster.
Chapman Chas J, clk, b 2056 Eagle av.
Chapman Christopher W, plumber, b 1532
Verdi.
Chapman Dollie H, b 2225 Pacific av.
Chapman Edwin N, asst City Engineer
City Hall, b 2225 Pacific av.
Chapman Emerson, installer, b 2056
Eagle av.
Chapman Frank H, clk, r 1300 Park.
Chapman Fredk A, draftsman, b 3262
Central av.
Chapman Fredk Y, printer, r 3262 Cen-
tral av.
Chapman Ira V, mstr mariner, b 1532
Verdi.
Chapman Isaac N, City Engineer City
Hall, r 2225 Pacific av.
Chapman Mary (wid Ira), r 1532 Verdi.

TELEPHONES (OAKLAND) 2344
HOME A 4821

Strable Manufacturing Co.
and Lumber
MANUFACTURERS
Hardwood Flooring

FIRST STREET, NEAR CLAY, OAKLAND

HUMPHREY AUTOMATIC GAS HEATER
WATER
1313 BROADWAY J. E. MIRANDA OPP. POSTOFFICE
PHONES: OAKLAND 678, HOME A3481 KEEPS YOU IN HOT WATER

**AMERICAN AND FOREIGN
PATENTS
812-814 CALL BUILDING**

1214

1910 POLK-HUSTED CO.'S



Chapman Mary E (wid Frank), b 1914 Buena Vista av.
Chapman Milo, mngr, r 2056 Eagle av.
Chapman Walter A, painter, r 605 Haight av.
Chappel Scott R, clk, r 1516 Schiller.
Chard Geo R, chemist, r 867 Cedar.
Chard Wm R, carrier P O, r 807 Cedar.
Chase Adolph W, tailor 1543 Webster.
Chase Hart G, lab A P Assn.
Chase Willis H, carp H J Goltzman, r Okld.
Chatham Wm, r 1612 Clinton av.
Chattock Leonard E, r 2232 San Jose av.
Chavis Alfred J, dockhand United Engineering Wks, r Okld.
Cheek Herbert C, mngr Pac T & T Co, r 1016 Union.
Cheney A C, trav agt, rms 901 San Antonio av.
Cheney Edith, tchr, b 2140 San Jose av.
Chenoweth Fredk H, bkpr, r 2226 Central av.
Chevalier Lawrence A, r 1018 Lincoln av.
Chevalier Roger F, civ eng, r 930 Lincoln av.
Chlanteritto Antone, lab N Clark & Sons, r 28 Bush.
Childress Orvin D, salsn F F Field, r 767 Pacific av.
Childs Bolton G, salsn, r 915 Taylor av.
Chinese Presbyterian Mission, 2039 Lincoln av.
Chipchase John M, r 2124 Encinal av.
Chipman Wm F, real est, r 1270 Weber.
Chisholm Harry H, moved to S F.
Choice John, died May 8, '09, age 63.
Chrisman Harold H, carrier P O, r 1708 Eagle av.
Christ Episcopal Church, Santa Clara av se cor Grand.
Christ Lutheran Church, 710 Haight av.
Christensen, see also Christiansen.
Christensen Ondr, supt, r 2150 Alameda av.
Christensen Andr, r 1144 Versailles av.
Christensen Anlr, supt, r 2150 Alameda av.
Christensen Andr J, carp, r 1092 Versailles av.
Christensen Carl E T, r 1434 Sherman.
Christensen Dorthea (wid Lars), r 1634 1/2 4th.
Christensen Edw W, brasswkr, r 1228 High.
Christensen E, sailmkr A P Assn.
Christensen Geo W, clk City Treasurer, r 1212 Walnut.
Christensen Gust A, dentist, r 3217 Madison.
Christensen Harold M, clk J W Harlan & Co, b 3217 Madison.
Christensen Henry, student, b 1210 Bway
Christensen Marion A, gateman, b 1144 Versailles av.
Christensen Marius, carp, r 1210 Bway.

Trade Marks and Copyrig
FRANK P. MEDIN
ATTORNEY-AT-LAW
Corner Market and Third Str

Christensen Olaus T, painter contr Minturn.
Christensen Peter, contr and City Cllman, 2500 Santa Clara av.
Christian Floyd W, clk, r 2128 Clinton
**CHRISTIAN SCIENCE FR
READING ROOM,**
Mrs Lillian H Blake Librarian, Park.
Christiansen, see also Christensen.
Christiansen Chris, longshoreman, r Acapulca s s Estuary bet Chestnut Walnut.
Christiansen Ernest W, mstr marine 1217 Lincoln av.
Christianson Chris S, carp S P Co.
Christianson Walter, tinsmith, b Pacific av.
Christophersen Christ, seaman, b Minturn.
Christopherson Nels, woodturner, r Central av.
Christopherson Peter, mstr mariner 1008 Willow.
Christy Jas A, expman, r 766 Pacific.
Christy Jas R, mngr United Enginee Wks and Electricity Commissione 1829 Clinton av.
Chucovich Eleanor J, stenogr, r 2036 Antonio av.
Church Harvey H, tmstr McFaulwards Co, r 2309 Webster.
Church Mary (wid Wm), b 2309 Web
Church of the Nazarine, Oak nw cor meda av.
Churchill Fred E, elec, r 2516 San Jose
Churchill Julius A, coutr, r 2516 San av.
Churchill Nellie L (wid Chester), b Buena Vista av.
Ciarlo Frank, bartndr, r 1634 4th.
Cipriotti F, mach A P Assn.
Citizens' Bank bldg, Santa Clara av, cor Park.
**CITIZENS' BANK OF AL
MEDA,**
Jas K Lynch, Pres; S E Bidde.
Vice Pres and Mngr; Frank V Bwell, Cashr; C J Hammond Jr, Cashr; 1500 Park.
CITY ATTORNEY,
Milton W Simpson, City Hall.
**CITY AUDITOR AND A
SESSOR,**
F J Croll, City Hall.
CITY BOARD OF HEALTH
Dr L W Stidham Health Officer, Hall.
CITY BUILDING INSPTR,
John Davies, City Hall.
CITY CHEMIST,
Jessie V Berry, City Hall.
CITY CLERK,
Frank E Browning, City Hall.
CITY ELECTRICIAN,
Jos E Kahn, City Hall.
CITY ENGINEER,
Isaac N Chapman, City Hall.

POLK'S LUMBER DIRECTORY OF THE UNITED STATES
A COMPLETE EPITOME OF THE LUMBER
: : : TRADE AND KINDRED INTERESTS : : :

PHOENIX FLOUR

THE WHITEST
THE BEST
ASK YOUR GROCER

ALAMEDA CITY DIRECTORY 1910

1215



You Must Move, See That You Move Right
1070 BROADWAY

CITY HALL,
Santa Clara av nw cor Oak.

CITY HEALTH OFFICER,
Dr L W Stidham, City Hall.

CITY JUSTICE,
R B Tappan, City Hall.

**CITY MARSHAL AND CHIEF
OF POLICE,**
John Conrad, City Hall.

CITY POLICE STATION.
City Hall.

CITY POUND,
John J May Poundmaster, Court cor
Fillmore.

**CITY SANITARY INSPEC-
TOR,**
E C Maillot, City Hall.

**CITY SUPERINTENDENT
OF SCHOOLS,**
H C Wood, City Hall.

**CITY SUPERINTENDENT
OF STREETS,**
Folkart M Frodden, City Hall.

**CITY TREASURER AND TAX
COLLECTOR,**
Oswald Lubbock, City Hall.

**CITY VETERINARY AND
FOOD INSPECTOR,**
Dr Tom Carpenter, City Hall.
Miss Mrs Fuller, b 723 Paru.
App Henry L, bank teller, r 1825 Clin-
ton av.
App Louise S, tchr, b 1812 Clinton av.
App Rowland C, master mariner, r 1812
Clinton av.
App Rowland C Jr, civ eng, b 1812 Clin-
ton av.
App Sarah M, tchr The Glen Taylor
School, b 1812 Clinton av.
App Abt V (N Clark & Sons), rms 2131
Santa Clara av.
App Alex, carp, b 1570 Lincoln av.
App Andr J, r 3014 Encinal av.

Clark Carlton H, clk, r 616 Santa Clara
av.
Clark Chas, lawyer, r 2201 San Jose av.
Clark David J, cashr, b 1201 Lafayette.
Clark Elijah H, watchmkr 918 Chestnut.
Clark Eugene, clk H A Mulqueen, r 3016
Encinal av.
Clark Frank F, mach A P Assn, b 1301
Buena Vista av.
Clark Fredk C, clk, r 3012 Central av.
Clark Geo, b 1238 High.
Clark Geo B, clk, r 1173D Park av.
Clark Geo D (N Clark & Sons), r S F.
Clark Geo H, clk, b 2111 Cleinent av.
Clark Geo L, marine eng, b 2162 Pacific
va.
Clark Glover, student, b 2201 San Jose av
Clark Harry W, optician, r 1623 Buena
Vista av.
Clark Herbert D, ins agt, r 1823 San Jose
av.
Clark Isabella (wid Geo B), r 1173D Park
av.
Clark Jas, driver J H Eggers, r 2063
Eagle av.
Clark Jas G, ship carp, b 2063 Eagle av.
Clark Jas H, broker, b 2319 Eagle av.
Clark John, contr, r 707 Haight av.
Clark John B, mach A P Assn.
Clark John R, mngr, r 613 Haight av.
Clark John W, hostler J R Wagner, r 2212
Encinal av.
Clark J Emmet, phys 2260 Santa Clara
av and pres Continental Hospital Assn,
r 2249 Central av.
Clark Lavina (wid Thos), b 2249 Central
av.
Clark Lillian O, brushmkr, b rear 1042
College av.
Clark Marcia D (wid R Frank), r 1810½
Alameda av.
Clark Marian E, stenogr, b 1536 Mozart.
Clark Mary F (wid Wm), r 463 Taylor av.
Clark Mrs Mary F B, died Sept 21, 09,
age 80.
Clark N & Sons (Geo D and Abt V),
pottery Pacific av ne cor 3th.
Clark Peter, journalist, b 1704 Eagle av.
Clark Rebecca (wid Geo E), r 1250 Pearl.
Clark Rhea M (wid Fredk), r 1732 Cen-
tral av.
Clark Richd A, mngr, r 1001 Morton.
Clark Robt, chf draftsman United Engi-
neering Wks, r 2063 Eagle av.
Clark Robt C, real est, r 2233 Santa Clara
av.
Clark Robt P, contr, r 2214 Santa Clara
av.
Clark Russell P, draftsman, r 2022A Eagle
av.
Clark Saml T, sheet metalwkr, r 1042 Col-
lege av.
Clark Sidney S, acct, b 1810½ Alameda av
Clark Stephen G, b 2306 Alameda av.
Clark Susan C (wid Judson), r 2013 Cle-
ment av.
Clark Thos, missionary, r rear 1012 Col-
lege av.
Clark Vivian, bkpr McFaul-Edwards Co,
r Okld.
Clark Winslow C, bkpr, r 1431 Bay.
Clark Wm, bkpr, r 2237 Central av.
Clark Wm A, r 3002 Van Buren.
Clark Wm G, paperhngcr, r 2620 Encinal
av.
Clark Wm H, clk, b 616 Santa Clara av.
Clark Wm P, mach, b 1626 Pacific av.
Clark W Lewis, civ eng, r 1349 Bay.
Clark Robt S, acct, r 1338 St Charles.

Wm. DeCoursey's Sweeping Compound
Cleans and Brightens Carpets and Linoleum
Disinfects and Kills
Disease Germs
Death to Fleas, Moths and
Beware of Fakes and Imitations

Manufactured By
**Wm. DeCoursey
& Co.**

1611 Brush St.
Oakland, Cal.
Telephone Oakland 6009

718 Golden Gate
Avenue
San Francisco, Cal.
Telephone Franklin 4970

OAKLAND TRIBUNE
BOTH PHONES
EVERY EVENING — SUNDAY MORNING
Reaches 50,000 Homes Every Day 8th and Franklin St.

LAGS AND BURGEEES WHITE-WALLACE CO.
INCORPORATED
Phone Oakland 194 Home A4194 1252 Webster



ALAMEDA RUG WORKS

RUGS MADE FROM OLD CARPETS

Carpets taken up, cleaned and relaid

2006 EVERETT STREET

Phone Alameda 30

ALAMEDA

1216

1910 POLK-HUSTED CO.'S

Oakland Conservatory of Music

DIRECTOR
Adolf Gregory

The largest and most thoroughly equipped School of Genuine Musical Instruction on the Pacific Coast.

203-05 TWELFTH ST., Corner Jackson
Sunset Oak. 4922—Home A2922

- Classen Adolph F A, b 1239 Bay.
- Claussen Agnes H, b 2236 San Antonio av
- Claussen Emma (wid Harry), r 2236 San Antonio av.
- Claussen Henry, r 725 Santa Clara av.
- Claussen Richd, clk, b 1019 Paru.
- Claussenius Max, trav agt, r 1225 Union.
- Clawson Gust A, saloon, r 827 1/2 Taylor av
- Clearwater John E, boilermrk, r 554 Pacific av.
- Cleary Aug S, promoter, r 2055 Lincoln av
- Cleaves Eugene J, clk, b 1331 High.
- Cleaves Frank, eng, r 1331 High.
- Cleaves Frank Jr, clk, b 1331 High.
- Cleaves Herbert A, bkpr, r 1331 High.
- Clegg Harry S, trav agt, r 1727 Lafayette.
- Cleghorn Geo A, bkpr, b 1425 Walnut.
- Cleghorn Robt E, b 1425 Walnut.
- Cleghorn Robt E Jr, architect, b 1425 Walnut.
- Clemmens Lizzie (wid Saml), nurse 1610 Schiller.
- Cleannan Mrs Annie S, r 1340 Weber.
- Cleve W L, b Hotel Crescent.
- Cleveland Chas St C, clk, r 635 Lincoln av
- Cleveland Linda E, b 1114 High.
- Cleveland Winifred (wid Asaph), r 1114 High.
- Cleveland Winifred E, b 1114 High.
- Clifford Geo T, clk, r 644 Taylor av.
- Clinchard Fredk B, clk P O, r 2212 San Jose av.
- Cline Walter H, moved to S F.
- Cline Willis, vice-prin Wilson School, r 2254 San Jose av.
- Clinton Rachel (wid Lee), r 1525 Morton.
- Clinton Wm J, clk, b 1401 Central av.
- Clintsman Elbert N, salsn, r 1193 Park av
- Clintsman Elbert N Jr, clk, b 1193 Park av.
- Clintsman Jennie A (wid Harris A), b 1193 Park av.
- Close Elizabeth M (wid Benj F), r 2255 Buena Vista av.
- Close Emily, stenogr, b 2255 Buena Vista av.
- Close Laverne H, stenogr, b 2255 Buena Vista av.
- Clover Edw, elec, r 2068 Alameda av.
- Cloy John A, trav agt, r 1723 Lafayette.
- Cluness Wm R, phys, r 900 Union.
- Coady Richd E, watchman, r 1815 Elm.
- Coane Arthur E, clk, r 2901 Pacific av.
- Coates Frank, importer, r 801 Central av.
- Cobb Mrs Henrietta E, rms 2131 Santa Clara av.
- Cobb Willis H, clk, rms 1333 Park.
- Cochrane, see also Corkran.
- Cochrane Archer B, supt, r 1219 Eagle av.
- Cochrane Jessie B (wid Emmett), b 1526 Merton.
- Cochrane Lee P, trav agt, r 1618 Sherman.
- Cochrane Marces E, plumber, r 1611 Wood
- Cochrane Mary E (wid Wm), r 1219 Eagle av.

- Cochrane Wm H, printer, r 1221 Eagle av
- Cockburn Wm, printer, r 1248 Regent.
- Cockrell Wm, mach A P Assn.
- Cockroft Hazel, b 1812 Alameda av.
- Cockroft Mrs Gertrude, photogr 1812 Alameda av.
- Cockroft Marjorie, b 1812 Alameda av.
- Cody, see also Coady.
- Cody Wm, driver, r 2 Pease ct.
- Coelho Manuel, tmstr Hunter Lbr Co, Bkly.
- Coey Harvey S, clk J D Rhoades, r 21 San Antonio av.
- Coffey Andr E, painter, r 2146 Encinal
- Cogan Chas C, elec, rms 1609 San Antonio av.
- Cogswell A Horatio, music tchr 1122 Ba
- Cogswell Jas B, carp, r 1223 Park.
- Cohen, see also Cohn and Cahn.
- Cohen Alfred B, b Versailles av ne c Buena Vista av.
- Cohen Alice H, tchr, b 833 Santa Clara
- Cohen Donald A, r 2618 Lincoln av.
- Cohen Emelle G (wid Alfred A), r Versailles av ne cor Buena Vista av.
- Cohen Fredk, trav agt, b 1540 Willow.
- Cohen Gust, tailor 1538 Willow, r 15 same.
- Cohen Harriet G (wid Alex A), r 833 Santa Clara av.
- Cohen Herman, clk T J O'Leary, r Old
- Cohen Jos M, r 1453 6th.
- Cohen Wm G, b Versailles av ne c Buena Vista av.
- Cohn Gabriel M, cigars, r 100 San Antonio av.
- Cohn Max S, r 3221 Garfield av.
- Cohn Saml H, prin Porter School, b 21 San Jose av.
- Cole Chas, mach b 2297 Webster.
- Cole-Elizabeth (wid Walter), r 1712A Lincoln av.
- Cole Francis G, b 1216 Bay.
- Cole Paul, lab, r rear 1435 Bay.
- Coleman Emily F (wid Geo P), b 15 Paru.
- Coleman Mrs Julia M, b 633 Taylor av.
- Coleman Wm E, died Apr 4, 09, age 65.
- Colessa Anita, b 510 Haight av.
- Colessa Mrs Carolina, r 510 Haight av.
- Colessa Rosie, b 510 Haight av.
- Collar Floyd J, dentist 1424 Union, r 14 same.
- Collenberg Christina (wid Aug), r 5 Palace ct.
- Collenburg Gus, clk, b 537 Palace ct.
- Collie Margaret (wid Thomson), r 25 Alameda av.
- Collin Andr L, lather, r 1131 Post.
- Collin Donald A, carp, r 1212 Mound.
- Collin Henry F, contr 1202 Post.
- Collins Cordelia E, tel opr, b 2613 Cent
- Collins Delora, appr, b 520 Lincoln av.
- Collins F R (Breckwoldt & Collins), r 11 Encinal av.
- Collins Harry F, driver, b 2613 Central.
- Collins Jas A, contr 2219 San Antonio
- Collins Jas A Jr, clk, b 2219 San Antonio av.
- Collins Jennie B, tel opr, b 2613 Cent
- Collins John, lab A P Assn.
- Collins Jos C, r 2613 Central av.
- Collins Mamie (wid Danl W), b 1616 Lafayette.
- Collins Robt G, b 1801 Lincoln av.
- Collins Walter S, hnmnan, b 2613 Cent

Before looking further, call up F. F. PORTER for Real Estate, Insurance, Loans, Notary or Storage, at 1016 Broadway, either phone 1990

STOP

MUSIC AND MUSICAL MERCHANDISE

Pianos: WEBER
Pianola Pianos
Blasius & Sons

J & C Fischer
Kohler & Chase
Kohler & Campbell

1013-1015 Broadway, Oakland, Cal.

KOHLER & CHASE, Inc.

ESTABLISHED 1850

TELEPHONE OAKLAND 1000

Karl H. Nickel Co.

Suite 211
Oakland Bank of Savings Building
Telephones: Oakland 4552 Home A 4952

Real Estate, Insurance, Investments, Designing and Building

ALAMEDA CITY DIRECTORY 1910

1217

Hiltschonn Bertha, b 1108 Regent.
Hiltschonn Franz, r 2439 Central av.
Hiltschonn Helen M (wid Chas), r 1108 Regent.
Hupy Carroll R, r 3019 Lincoln av.
Imbo A, lab S P Co.
Iver, see also Culver.
Iver Rev Anth W, r 2047 San Jose av.
Iver Wayne C, chemist, b 2047 San Jose v.
Imbs Mrs Abbie J, b 2115 Alameda av.
Imbs Mrs Alice M, millenary 1114 Walnut.
Imbs Burton E (Combs & Fisher), r 229 San Antonio av.
Imbs Geo W, butcher Combs & Fisher, 1114 Walnut.
Imbs & Fisher (B E Combs, B L Fisher), meats 2317 Santa Clara av.
Immins Geo J, r 1524 Encinal av.
Imstock Annie B (wid Geo), r 2109 Clement av.
Imstock Arthur C, clk, b 2109 Clement v.
Imstock Bertha B, b 2109 Clement av.
Imstock Geo, died Dec 21, 09, age 54.
Imtant Bert H, clk, r 3011 Encinal av.
Imnard Wm C, carp, rms 2304 Alameda av.
Imoboy John, clk, b 775 Haight av.
Imcannon Jas C, lab, r 2303 Lincoln av.
Imnde Manuel, r 709 Haight av.
Imndon Todd J, salmn, r 1194 Park av.
Imndon Wilbert S, bkpr, r 1338 Park av.
Imnde Fred S, mining, r 1506 Morton.
Imney Alex K, real est, r 1725 Buena Vista av.
Imnger Edw, r 1331 Weber.
Imnger Harriet E (wid Sidney J), r 1236 Bay.
Imnger Lucy L, b 1236 Bay.
Imnger Sidney J, died Dec 12, 09, age 50.
Imn Elmer, sawtiller, r 2165 Pacific av.
Imnnelly Alice P (wid Francis), b 1250 St Charles.
Imnners Wm R, plumber, r 807 Lincoln av.
Imnrolley John, lineman, r 1312 Oak.
Imnnolly Emmett P, plasterer, b 448 Central av.
Imnnolly Jos I Jr, plasterer, b 448 Central av.
Imnnolly Jos J, plasterer 448 Central av.
Imnnolly Jos J Jr, plasterer and propr Porter's Baths, r rear 448 Central av.

IMNONN EDWARD F.

Propr Tacoma Beer Co, Webster and Full, r 1909 Pacific av.
Imnonn Mrs Jennie C, b 2163 Alameda av.
Imnonn Saml B, mining eng, r 2009 Central av.
Imnrad Aloise (wid Geo), b 1523 Morton.
Imnrad Mrs Annie, b 3264 Central av.
Imnrad Fredk W, boathouse ark, ft Encinal av.

IMNRAD JOHN,

Chief of Police, City Hall, r 2021 Pacific v.
Imnrad Wm C, carp, r 1917 Grand.
Imnoro Geo A, bkpr, r 2001 Eagle av.
Imnoro John, mach A P Assn.
Imnosedine Margaret M, clk S P Co (Broad Gauge Station), b 1602 Pacific av.
Imnosonna Henrietta (wid Paul), r 1105 Park av.
Imnosumers' Coal & Ice Co, Geo C Relfmngnr, 1100 Lincoln av.

Oakland Elevator Co.

Installations :: Repairs
Inspections

8th, S.E. Cor. Webster Phone Oakland 3710

Conti Arthur, rubber stamps 1212 Pacific av.

Conti Bianca, fotogr, b 1212 Pacific av.

CONTINENTAL HOSPITAL ASSOCIATION,

Propr White Cross Hospital, 2260 Santa Clara av, Phone Ala 361. (See left side lines.)

Conway Mary, clk L A Konigshofer, b Okld.

Conway Thos r 2106 Clinton av.

Cook Adam W, painter, r 2314 Pacific av.

Cook Anna (wid Christian), r 1030 Taylor av.

Cook Aubrey F, mngr Cook Grocery Co, 1 1019 Walnut.

Cook Catherine A, b 1421 High.

Cook Ernest W, cable splicer, r 3241 Madison.

Cook Frank M, seaman, b 1030 Taylor av.

Cook Geneva, cashr Cook Grocery Co, r S F.

Cook Grocery Co (Inc), A F Cook mngr, grocers 1910 Encinal av.

Cook Harry C, plumber, r 839 Taylor av.

Cook Herbert A, mngr Overland Lbr Co, r Piedmont.

Cook John, fireman, r 1008 Eagle av.

Cook John J, clk, r 441 Central av.

Cook Lardson, carp, b 2314 Pacific av.

Cook Mary A (wid Frank M), r 1226 Mount.

Cook Matthew, emp Taylor & Co.

Cook S Geo, pres Overland Lbr Co, r Okld

Cook Walter H, clk, r 1556 Everett.

Cooke Irving A, mngr, r 1256 Regent.

Cooke Robt J, clk, b 1809 Willow.

Cooke Wm, carp, r 1444 Cottage.

Cooke Wm E, clk, r 1542 Sherman.

Cookson Frank S, marine eng, r 1212 Park

Cooley Earl K, r 1237 Bway.

Cooley Edwin B, clk, r 2256 Pacific av.

Cooley Walter W, mngr, r 2119 Central av.

Coomber Howard, clk, b 2015 Pacific av.

Coomber Mrs Saddle, b 2015 Pacific av.

Coomber Harold, clk, b 2015 Pacific av.

Coomley Chas, moved to S F.

Cooper Amanda L, b 1512 Eagle av.

Cooper Edwin T, lawyer, r 131 Pacific av

Cooper Elsie, tel opr, b 1919 Webster.

Cooper Fred R, emp Standard Oil Co, r 2049 Central av.

Cooper Geo O, clk R M S, r 1815 Minton

Cooper Harry, b 2005 Pacific av.

Cooper Jos, clk, b 1517 5th.

Cooper Louis, printer, r 720 Haight av

Cooper Luanda W, r 1512 Eagle av.

Cooper Nancy E (wid E B), rms 2036 Clinton av.

Cooper Sydney, clve, r 1321 Versailles av.

Cooper Wm, deckhand, r 1515 Linden.

Coors Emanuel, clk, b 1513 Park.

Cope Thos, tel opr, r 714B Lincoln av.

Cordland Chas, emp Taylor & Co.

RAG RUGS

SILK PORTIERES

COTCH COVERS

BERKELEY RUG WORKS
RUGS MADE FROM INGRAINS, BRUSSELS, TAPESTRY AND STAIR CARPETS
GINN & SONS
PHONE BERKELEY 4405

D. ANDKER EMBALMER AND FUNERAL DIRECTOR

LADY ATTENDANT

25 TWELFTH ST, COR. ALICE (Pythian Castle)

PHONES: OAKLAND 1777 HOME A5777

D. B. HUNTER,
Pres. and Gen. Mgr.
Main Office and Yard
Shattuck Av. & Oregon St.
Berkeley, Cal.

Hunter Lumber Co.

VERE W. HUNTER
Secy.
Wharf and Yard
South End of
Webster Street Bridge
Tel. Berkeley 8

Tel. Berkeley 8

INCORPORATED NOV. 14, 1902

1218

1910 POLK-HUSTED CO.'S

CHINN-BERETTA
OPTICIANS
466 Thirteenth Street, Oakland
Stores also in San Francisco, Sacramento,
Stockton, Fresno and Vallejo

Copeland C Fayette, grocer 1210 Lincoln av, r 1442 Morton.
Copeland Edith M, clk in charge P O Station No 3, r 1442 Morton.
Copeland Isaac, miner, r 1824 Clinton av.
Copeland Wm F, mining eng, b 1824 Clinton av.
Corbellini Dominic, lab, r 550 Palace ct.
Corbett Michl, carp, b 2301 Buena Vista av.
Corbin Julian C, clk, b 1508 Sherman.
Corcoran Edw, punchhand United Engineering Wks, r Okld.
Corcoran Jos, tel opr, b 1015 Lincoln av.
Corcoran Mrs Margaret, dressmkr 1015 Lincoln av.
Corcoran Patk, rms 1524 Lincoln av.
Corde Bertha, stenogr, b 1428 9th.
Corde Christina (wid Frank A), r 1425 8th.
Corde Frank J, clk, r 1281 Caroline.
Cordes Louis J, r 3219 Briggs av.
Cordino Bernardo, lab Paul Lavagetto.
Cordino G-rolomo, lab Paul Lavagetto.
Cords David A, r 1377 Fountain.
Cory, see also Cory.
Cory Annie (wid Chas), r 1033 Regent.
Cornfield Mrs Laura B, b 1008 Willow.
Corick Ross, carp, r 1625 Grand.
Corkman Edw, carp A P Assn.
Corkran, see also Cochran.
Corkran Clarence G, salmn, r 1355 Park av
Cornell Helen (wid Fred), r 1208 Lafayette.
Cornick Chas H, salmn, r 1137 Bishop.
Coring Mary (wid John), r 902 Lafayette.
Cornlenger John, emp Taylor & Co.
Cornwall Helen, stenogr, b 1730 Alameda av.
Correa John, lab Jos Costa.
Corria Jas, emp Taylor & Co.
Cory Trevor, journalist, r 2161 Clinton av.
Corson Wm L, supt, r 2129 Clinton av.
Cortelyou Hope, society editor, r 2221 San Jose av.
Cortelovou Peter L, dairy produce 2317 Santa Clara av, r 2221 San Jose av.
Cortelyou Robt, b 2221 San Jose av.
Cortright Geo B, marker Ala Steam Landry Assn.
Corwin Frank E, mngr, r 1822 San Antonio av.
Cory, see also Corey.
Cory Jas E, employment agt 2418 Central av.
Cory Jas H, bldg contr 1700 Park.
Cory Lincoln V, brklyr, r 2222 Buena Vista av.
Cory Mary A, died Mar 7 '09, age 82.
Cory Mary M, b 2222 Buena Vista av.

CORYELL FREDERICK L,
Hay, Grain, Wood, Coal, Etc; also Poultry Supplies, 2400 Encinal av cor Park. Phone Ala 462, r 2262 San Jose av.

Costa John, coachman 325 Pacific av.
Costa Jos, farmer, r 2840 San Jose av
Costa Saml, lab A P Assn.
Costante Satamga, lab, b 1822 Concord
Costello Nora B, clk P Flatow & Son 1521 Benton.
Cotella Carlo, farmer, r Bay Farm Isla
Cotella John, farmer, b Carlo Cotella.
Cotello Baci, farmer, r Bay Farm Isla
Cotes Jas, emp United Engineering Wks r S F.
Cottage Baths, Mrs A M Schmidt pro 564 Central av.
Cotton Ann M (wid Henry), b 1129 Pa
Cotton Edw, carp, b 1228 Park.
Cotton Fredk, mach, r 1228 Park.
Cottrell Albt, foreman Taylor & Co, 1815 Willow.
Couchot Maurice C, civ eng, r 2133 Sar Clara av.
Coughlin Jas F, clk, r 1708 Encinal av.
Coughlin John H, marine eng, r 11 Everett.
Coughlin Timothy C, reporter, r 2024 S Jose av.
Couper Rev Everett W, rector Chr Church, r 1718 Alameda av.
Coursen Hannah B (wid Edgar), b 1 Union.
Courtney Andr, steamftr United Engineering Wks, r S F.
Courtney Danl, marine eng, r 2055 S Antonio av.
Courtney Edw M, clk, b 2055 San Antonio av.
Courtney Geo H, clk, r 2517 Santa Clara av.
Courtney Lilly, music tchr 2055 San Antonio av.
Courtney Marie, b 2055 San Antonio
Courtney Thos J, mattress weaver, r Haight av.
Courtois Victorina (wid Vincent), r 1 Webster.
Cousins Fredk W, insprtr, r 1528 Lafayette.
Coustier Adrian (Coustier & Sons), 2433 Webb av.
Coustier Louis, carriage painter 2 Webb av, r 2433 same.
Coustier Marius (Coustier & Sons), r 2 Webb av.
Coustier Marius Jr (Coustier & Sons), 2433 Webb av.

COUSTIER & SONS
(Marius, Adrian and Marius Jr), Carriage Making and Blacksmithing, Carriage, Wagon, Automobile and S Painting 2433 Webb av, Phone Ala 5
Couturier Eugene (wid Roul Q), language tchr 1702 Pacific av.
Covell Mrs E Catherine, r 2146 Alameda av.
Covell Ferner M, clk, r 2511 Crist.
Cover Mary E (wid Thos W), b 2 Clinton av.
Coward W Jas, clk, b 3275 Central av
Coward Zachariah T, contr 3275 Central av.
Cowing Mary G (wid Estes), r 924 Uni
Cowles Jas H (Boodt & Cowles), r 2 Alameda av.
Cowles Roy F, seaman, b 2304 Alameda av.
Cows Mrs Winnie, furn rms 2304 Alameda av.
Cowler Herbert P, clk, r 2222 San Jose av.

**Lewis
and
Mitchell
Inc.**

**REAL
ESTATE
AND
FIRE
INSUR-
ANCE
BROKERS**

**1262
Broadway**

Phones:
**Oakland 6622
Home A2250**

INDEPENDENT OF THE TRUST I will furnish for \$75, Hear two hacks, embalming, shro and cloth covered casket

JULIUS S. GODEAU

1305 Franklin Street Phones: Oakland 4045 Home A 491

BOOKS

20 per cent Discount
from
Publishers' Price

Smith Bros.
462-464 13th St.
Bet Broadway and Washington

ALAMEDA CITY DIRECTORY 1910 1219

ox Forest E, lab, r Ark San Leandro
Bay bet Encinal and Briggs avs.
ox John, clk People's Exp Co, b 1145
Post.
ox John W, r 2901 Santa Clara av.
ox Rose I, nurse 1145 Post.
ox Wm D, title examiner, r 2034 San
Jose av.
oxe Wm A, died Apr 12, '09, age 80.
oy Edw, bartndr, rms 1540 Park.
oye Rev John, r 2217 San Antonic av.
oye Marian, vocalist, b 2217 San An-
tonio av.
raft Morris E, clk, b 510 Central av.
rafts Myron L, mining, r 2631 San Jose
avs.
rafts Tevis N, colr People's Water Co,
b 2631 San Jose av.
rahn Wm S W, appraiser, r 1211 Sher-
man.
raig Alex E, clk, r 2215 Encinal av.
raig Frank W, carp, r 1411 St Charles.
raig Homer T, dentist, r 1737 San An-
tonio av.
raig Jas F, clk, b 1411 St Charles.
raig Lillian E, stenogr, rms 2310 San
Jose av.
raig Wm, chauffeur 1007 Morton.
ram Mrs Mary J, b 2117 Santa Clara av.
ramer Chas B, restaurant 2406 Lincoln
av.
ramer Chas W, r 2143 Buena Vista av.
ramer Henry, r 923 Central av.
ramer Walter H, acct, r 1535 Santa
Clara av.
randall Geo B, acct, r 1351 Versailles av
randall Giles G, clk, r 2038 Pacific av.
randell Geo T, bkpr, r 1444 Benton.
rane Bros (Franklin J and Paul C),
plumbers 1000 Santa Clara av.
rane Donald, blksmith, r 3209 San Jose
av.
rane Eva H, b 1000 Santa Clara av.
rane Franklin J (Crane Bros), r 1000
Santa Clara av.
rane Georgia A (wid Jonathan T), r
1321 Caroline.
rane Hazel I, milliner 3209 San Jose av.
rane Kenneth C, carp, b 1000 Santa
Clara av.
rane Paul C (Crane Bros), b 1000 Santa
Clara av.
rane Ruth A, nurse 1000 Santa Clara av
ranston Alex R, plumber 1351 Grove.
ranston Robt D, builder, r 1614 Minturn
ave Stanley W, brkmm, r 1711 Willow.
ravolsier Gaston, clk R W A Postel, r
333 Park av.
rawford Iva M (wid Thos J), milliner
Myrtle Macomber, b 1641 Everett.
RAWFORD JOHN S,
J S Crawford & Co), r 1408 Park av.
RAWFORD J S & CO
John S Crawford), Groceries and Pro-
visions 1364 Park, Phone Ala 458.
rawford Lela, emp 1207 Benton.
rawford Thos, carp, r 1109 Mound.
rawford Wm H, b 2035 Alameda av.
rugh John W, dentist 1217 Lincoln av,
1317 Caroline.
rugh Ralph, clk, b 1317 Caroline.
redon Kate, pres Ala Sanatorium, b
054 Clinton av.
redon Mae M, sec and treas Ala Sana-
torium, b 2054 Clinton av.
redon Margaret, vice pres Ala Sana-
torium, b 2054 Clinton av.

LAYMAN
REAL ESTATE COMPANY
REAL ESTATE AGENTS AND AUCTIONEERS
1214-1216 BROADWAY, OAKLAND
Phones, Osk. 325 Home A 3328

Creedon Mary J (wid Wm), r 1312 Santa
Clara av.
Creedon Patk, lab S P Co.
Crehore Geo C, notions 820 Lincoln av.
Crespe Achille, lab, r 1322 Mound.
Crockett Allan A, mach Gorham Eng Co,
r 1610 Walnut.
Crockett Thos F, r 1719 St Charles.
CROLL FRED J,
City Auditor and Assessor, r 1201 Wal-
nut.
Croll's Gardens, Central av nr Webster.
Croll Geo, ballplayer, b 703 Central av.
Croll John G, saloon 1402 Webster.
Croll John G Jr, mngr J G Croll, b 1402
Webster.
Croll Martin, printer, b 703 Central av.
Cromley Chas D, inventor, r 1102 Santa
Clara av.
Crompton Elizabeth (wid Chas H), r 776
Pacific av.
Crompton Chas H, lab, r 776 Pacific av.
Crompton Jas E, tmstr Lubben Bros, r
776 Pacific av.
Cronin Stephen, mach United Engineer-
ing Wks, r Okld.
Cronk Albt A, clk, r 1325 Weber.
Crooks Arthur, waiter, b 1452 Caroline.
Crooks Elizabeth J, b 2050 Pacific av.
Crooks Esther S, b 2050 Pacific av.
Crooks Jas C, r Empire Apts.
Crooks Martha A, tchr Haight School, b
1533 Union.
Crooks Richd, r 2050 Pacific av.
Crookshank, sec also Cruikshank.
Crookshank Arthur H, clk, r 1538 Paru.
Croon Peter, r 2263 Clinton av.
Crosby Edw O, cigars 1525 Park, r 1609
Foley.
Crosby Geo W, carp, b 1333 Pacific av.
Crosby Mary, milliner M A Beritzhoff, r
1229 Park av.
Crosby Summer, City Councilman, r 1252
Hawthorne.
Crossett Jas F, salsn, r 1533 Union.
Croschaw John H, marine reporter, r 2415
Eagle av.
Cross Chas M, r 1281 Versailles av.
Cross Chas M, mining eng, r 883 Walnut.
Cross Geo, lab, b 2307 Webster.
Cross Jas R, barn foreman McFaul-Ed-
wards Co, r 2307 Webster.
Crossett Mrs Elizabeth, b 1319 9th.
Crossett Fredk W, clk, r 1419 Caroline.
Crossett Wm I, colr, r 1319 9th.
Crostwait John, printer, r 5 Pease et.
Crouzelles Josephine (wid Adolph), r 730
Pacific av.
Crowe Jas S, mach, r 1515 Mozart.
Crowe John, hlpr United Engineering
Wks, r Okld
Crowin Wm J, clk Ala Coffee Co, r Okld.
Crowley Danl, r 2038 Alameda av.
Crowley Jas L, candymkr, b 944 Santa
Clara av.
Crowley John F, shingler, b 1614 Walnut.
Crowley Mary (wid Jeremiah F), r 1614
Walnut.



CYCLE HATCHER COMPANY
OF ELMIRA, NEW YORK, MANUFACTURERS OF
ALL METAL INCUBATORS AND BROODERS
SIMPLE, INEXPENSIVE, THE MOST PRACTICAL INCUBATOR MADE
Western Office: Oakland, Cal. Warehouse: Oakland Dock and Warehouse Co., Foot of Madison St.

Jackson Furniture Co.

THE DIGNIFIED CREDIT STORE

9 525 Tenth St. Oakland, Cal.

GLOBE * *
WERNICKE * *
SECTIONAL * *
BOOK CASES * *

Osen & Hunter Auto Co.
of Oakland, Incorporated
Cor. 12th and Jackson
Oakland, San Francisco
San Jose

Mitchell

Every Store equipped
to take care of
all your automobile
wants, with a com-
plete shop and the
Osen & Hunter. Polk

AGENTS FOR

MOTOR CARS

1220

1910 POLK-HUSTED CO.'S

Especially fitted for
maternity and sur-
gery; a place to rest. Three hundred feet elevation; panoramic view in the Thermal belt, at
Twenty-fourth Ave. and Twenty-Sixth st. Phone Private Exchange Merritt 83 and 84, con-
necting all rooms.

"Acropolis" High Class Sanitarium

DR. J. M. SHANNON, Managing Physician



Crowley Nellie E, tchr. b 1614 Walnut.
Crowley Nora, dom 1737 Alameda av.
Crozer Enoch L, patternmkr, r 1425 High.
Crozer Enoch W, student, b 1425 High.
Crozer Hannah, b 1425 High.
Crozer Miriam, student, b 1425 High.
Cruden Alex, mstr mariner, r 1435 Bay.
Cruikshank, see also Crookshank.
Cruikshank Minnie, hairdresser, b 1333 Pearl.
Crummey Owen, emp, r 1500 Walnut.
Cruse Jack, lab, r 1536 Buena Vista av.
Cruse John, lab, b 1534 Buena Vista av.
Crustadio M, emp Taylor & Co.
Crutchett Mrs Helen J, matron Maternity Home, r 1801 Buena Vista av.
Crutchett Wm, died Sept 18, '09, age 56.
Cruzallas Josephine (wid Adolph), r 730 Pacific av.
Crysler Elizabeth, dressmkr 1232 Sherman.
Crysler Sidney, elec supplies, b 1232 Sherman.
Cudworth Johanna (wid Jas W), r 1531 8th.
Cudworth Merrill P, acct, r 2437 Buena Vista av.
Cuevas Mrs Mary V, r 2330 Buena Vista av.
Cuhres Angelo, conf 1311 Park.
Culver, see also Colver.
Culver Benj S, clk, b 728 Paru.
Culver Chas M, transferman, r 2838 Central av.
Culver Henrietta C (wid Marshall L), r 2844 Central av.
Cumbers Alfred E, elec, r 1548 Pacific av.
Cumbers Chas, trav agt, b 1548 Pacific av.
Cumbers Eliza (wid Geo), r 1548 Pacific av.
Cumbers Ethel L, clk, b 1548 Pacific av.
Cumming Findlay, r 1610 Stanton.
Cumming Grace M, stenogr, b 1610 Stanton.
Cumming Howard T, clk, b 1610 Stanton.
Cummings Wm E, bkpr, r 1610 Stanton.
Cummings Arthur A, lineman Municipal Elec Light Plant, r 770 Buena Vista av.
Cummings Della (wid Morris), r 1218 9th.
Cummings Frank W, appr, b 2144 Enclnal av.
Cummings John, emp Taylor & Co.
Cummings Lawrence W, cond, r 1117 Union.
Cummings Mary (wid Geo W), seams, r 2144 Enclnal av.
Cummings Roy L, mach, b 3249 Briggs av.
Cummings Thos, lab, b 1218 9th.
Cummins Clyde L, marblectr, r 1114 Chestnut.
Cummins Olcott, b 2617 Central av.
Cundall Walter A, trav agt, r 847 Laurel.
Cunningham A Auchie, chemist, r 2826 Central av.
Cunningham Gordon, appr, b 2826 Central av.
Cunningham John G, r 1217 Walnut.
Cunningham John L, r 903 San Antonio av.
Cunningham Peter, carp, rms 770 Pacific av.
Curbelline Dominic, lab, r 550 Palace ct.
Curran John, tmstr McFaul-Edwards Co, r Okld.
Currier Chas H, clk, b 557 Central av.
Currier Eunice H, stenogr, b 557 Central av.
Currier Raymond, carp, r 1520 St Charles.
Curry Henry, r 1310 Mound.

Curry Michl H, hostler 2506 Santa Clara av.
Curtis Chas W, clk, b 1226 Fountain.
Curtis Mrs Clara I, b 2002 Alameda av.
Curtis Eben, mstr mariner, b 2002 Alameda av.
Curtis Frank G, molder, r 1535 9th.
Curtis Geo A, purser, b 3256 Enclnal av.
Curtis Jane I, librarian, b 2002 Alameda av.
Curtis John, trav salsn, b 1120 Morton.
Curtis Saml H, shipwright, r 426 Central av.
Curtis Wm E, port steward, r 3256 Enclnal av.
Curtis Wm H, clk, b 2256 Enclnal av.
Curvey John E, r 2850 Central av.
Cusack Bridget A (wid Thos F), r 1611 Lafayette.
Cusack Ella R, clk, b 1616 Lafayette.
Cusack Hallie (wid Frank), b 1616 Lafayette.
Cusack Thos F, died Jan 26, '09, age 38.
Cuthbert Geo, mach United Engineering Wks, r S F.
Cuthbertson Fredk W, reporter, r 1333 Regent.
Cutler Ransel B, carp, r 2145 Lincoln av.
Cyford Albt J, shoemkr 1549 Sherman, 1220 Lincoln av.

D

Dabadie Gabriel, cigars, r 1254 Pearl.
Dabovich Dudley, driver, r 1549 4th.
D'Agostin Enrico, bkpr, r 1204 Regent.
Dahl Geo, lab A P Assn, b 1511 Buena Vista av.
Dahl Maren (wid Gust), b 1511 Buena Vista av.
Dahl Sophia (wid Fred), r 2019 Pacific av.
Dahl Wm, lab, b 1511 Buena Vista av.
Dahlgren Eva M, died May 24, '09, age 34.
Dahllof Herman, mstr mariner, r 1818 Eagle av.
Dahlquist Aaron, cementwkr, r 430 Lincoln av.

DAILY PACIFIC BUILDER

(Issued Daily), All the Building News of Alameda County, Advance Information Covering the Entire Coast; Subscriptions Received at 550 18th, Oakland; Main Office 1325 Mission, S F.
Daley Geo, b Hotel Crescent.
Dalgety A, mach A P Assn.
Dallerup Benj, mngr Pac Shipyard at Ways Co, r Bkly.
Daly Danl, steamftr United Engineerh Wks, r S F.
Daly Frank J, trav agt, r 2130 Cleme av.
Daly Jas P, lab, b 1919 Webster.
Daly Oscar, painter, b 1027 Fair Oaks a
Dambacher Aleck E, trav agt, r 848 Cedar
Dame Frank, candymkr Jos Dame, b 13 Oak.
Dame Jos, conf 1342 Park, r 1316 Oak.
Dame Lulu, clk Jos Dame, b 1316 Oak.
Dameron Mrs Maude, restaurant 1218 Lincoln av.
Damianakes John, clk P E Damianakes rms 1313 Park av.
Damianakes Panagiotti E, produce 13 Park, rms 2516 Central av.

POLK'S LUMBER DIRECTORY OF THE UNITED STATES

A COMPLETE EPITOME OF THE LUMBER TRADE AND KINDRED INTERESTS

H. Clay & Co.

INSURANCE

Home of N. Y. Phoenix Westchester

466 Tenth Street, Oakland, Cal.

ALAMEDA CITY DIRECTORY 1910

1221

lanakes Nicholas, clk P E Damia-
akes, rms 1313 Park av.
nkroeger Danl A, millwright, r 1216
agle av.
nm Herman, baker Moeller & Grae-
er, rms 1600 Sherman.
non Chas, tmstr, r 1528 Walnut.
nforth Elmer L, carp, r 2522 Lincoln
v.
niels Truman G, propr Alameda Dally
rgus, r 1201 Chestnut.
niels Albt, tmstr, r 1822 Concordia.
niels Andr N, ins, r 1325 Regent.
niels Fredk H, creamery 1350 Park, r
223 Park av.
niels Jos L, r 914 Pacific av.
niels Peter J, clk, b 914 Pacific av.
niels Roderick V, salsn, r 2519 Eagle
v.
niels Theo, broker, r 2305½ Central av.
niels Thos G, r 1201 Chestnut.
nielsen O, lab A P Assn.
nker Hans, clk, b 1615 Central av.
nker Henry, ins, r 1615 Central av.
nyl Clinton L, acct, r 1442 6th.
nizis Louis D, clk, r 1018 College av.
ning Chas S, r 1277 San Antonio av.
ning Mary E, tchr Mastick School, b
228 Alameda av.
neal Hervey, court reporter, r 903
rand.
e Silva Jos, helper United Engineering
Wks, r Okld.
eward Conway, eng, b 2527 Eagle av.
e Hajama, shoemkr 2304 Encinal av.
eler John S, pub Ala Dally Argus, r
110 Santa Clara av.
ey Wm P, r 1530 Bay.
ld Edw, sec, r 1036 Taylor av.
idson Wm R, baker B A Pratt, b 1721
incinal av.
ie Frank, driver, r 2411 Harrison av.
ies Geo A, driver J Atton & Co, r 959
ark.
ies John, City Building Insptr, r 2202
an Antonio av.
ies Mary H, nurse 2036 San Jose av.
ies Mattie, nurse 2036 San Jose av.
ies Nellie, clk, b 1364 Bway.
ies Rachel (wid David), r 1364 Bway.
ies Saml G, clk J S Crawford & Co,
2317 Encinal av.
ies Thos A, sec Grand Council Royal
nd Select Masters, b 2619 Santa Clara
v.
ies Wm A, sec Grand Chapter Royal
rch Masons and Recorder Grand Com-
mandery Knights Templar, r 2619 Santa
lara av.
in Jos, Indywkr Ala Steam Laundry
ssn.
is, see also Davies.
is Alexandrina E (wid Wm J), r 1515
enton.
is Chas A, asst mngr, r 922 Paru.
is Chas L, r 1717 Dayton av.
is Edwin H, clk, b 1337 Bway.
is Elmer L, marine eng, b 510 Taylor
v.
is Emma (wid Cyrus H), r 2302 Buena
ista av.
is Emma, b 2302 Buena Vista av.
is Frank E, clk, b 2630 Santa Clara av
is Frank P, colr, r 2630 Santa Clara
v.
is Howard P, dentist, b 1821 Clinton
v.
is Jas, bootblk 1431 Park, r 763 Tay-
r av.

Phones: Oakland 2537, Home A 2537
Holding Brick Buildings a Specialty

WALTER SUELL & SON

House Moving and Rigging

1747 Adeline St. Oakland, Cal.

Davis Jas H, glass mnfr, r 1821 Clinton
av.
Davis Jennie J (wid Geo W), b 1909 Ala-
meda av.
Davis Jos J, shingler, b 2302 Buena Vista
av.
Davis Mary, labeler, b 3103 Central av.
Davis Mary (wid Chas), r 2042 Pacific av.
Davis Mrs Minnie, b 1541 Benton.
Davis Natalie, b 2302 Buena Vista av.
Davis Percy, mining, r 514 Taylor av.
Davis Ralph C, printer, r 2450 Central av.
Davis Robt, emp Taylor & Co.
Davis Saml H, cond, r 1337 Bway.
Davis Mrs Sophia, b 2517 Clement av.
Davis Thos J, publisher, r 2052 Central av
Davis Walton F, b 1821 Clinton av.
Davis Wm C, real est, r 811 Buena Vista
av.
Davis Wm E, dentist, r 1821 Clinton av.
Davis Wm G, ins agt, r 1813 San Jose av.
Davis Wm H, r 1291 Caroline.
Davis Wm H, carp, b 501 Santa Clara av.
Davison Wm J, lab, r 1819 8th.
Dawson Chas H, salsn, r 2060 Pacific av.
Dawson Wm, carp, b 1558 Pacific av.
Dayton Alton A, clk, b 2000 Clinton av.
Dazey Kendall R, clk, b 1166 Park av.
Deal Chas M, bkmn S P Co, r 3221 En-
cinal av.
Dean Mrs Kate B, r 1413 Everett.
Dean Lawrence B, clk, b 1413 Everett.
De Andreis Nina, clk L A Konigshofer, b
1525 Stanton.
De Andreis Victor, r 1525 Stanton.
Deane Mary E (wid Chas F), r 224 Cy-
press.
Deardorf Frank, r 1106 Grand.
Deas Antone, lab N Clark & Sons, r 772
Buena Vista av.
Deas Charlotte A, tchr The Glen Taylor
School, b 1729 San Antonio av.
Deas Frances M (wid Henry), r 1729 San
Antonio av.
De Pena Carlos F, trav agt, r 1712 Chest-
nut.
De Bernardi David D, r 2016 San Antonio
av.
Debold Fredk, jeweler, r 1619 Oak.
Decker Elmer E, salsn Hammond & Ham-
mond, r 2518 Chester.
Decker Geo E, foreman, r 1552 Everett.
Decker Henry P, r 2520 Santa Clara av.
Decker Kathryn B, cashr, b 1552 Everett.
Decker Orlando T, cond, b 2520 Santa
Clara av.
Decker Robt B, carp, r 2509 Santa Clara
av.
De Conter Nicholas, painter, r 2003 Clem-
ent av.
Deems Mrs Minnie, r 2841 Adams.
Deetken Fredk C, elec C E Strom, r 1535
6th.
Deetken H Marjorie, b 1015 Pacific av.
Deven Otto W, r 1718 St Charles.
Fegen Walter, eng, b 1718 St Charles.

OAKLAND PHONES { OAKLAND 1964-
HOME A1246

Rooms 303-304-305
Bacon Block, Oakland

DEAN LAW & COLLECTION CO., INC.

WE COLLECT YOUR BILLS
FINANCIAL RATINGS

Rooms 911-913 Phelan Bldg.
San Francisco, Cal.

SAN FRANCISCO PHONES { DOUGLAS 6-41
HOME C2736

Phones: Oakland 556 Home A 2219

WESTERN MOTOR CAR CO.

all kinds of Autos Repaired, Painted, Rented and Stored

Seventeenth St. The Largest and Best Equipped Fire-Proof Garage in Oakland OAKLAND, CAL.

SAAKE PICTURES - - FRAME

FACTORY, 509 SEVENTEENTH STREET 467 FOURTEENTH STREET

1222

1910 POLK-HUSTED CO.'S



If You Must Move, See That You Move Right
1070 BROADWAY

Deininger Andr H, died Dec 9, 09, age 77.
Deininger Madeline (wid Fredk), r 1501 Santa Clara av.
Dejoiner Luther, painter, b 926 Park.
Dejoiner Luther E, clk, b 926 Park.
Dejoiner Oscar, fotogr 1351 Park, r 926 same.
Dejoiner Oscar Jr, framemkr Oscar Dejoiner, b 926 Park.
De La Camp Otto A, engr, r 1010 Lincoln av.
De La Fontaine Chas, letter carrier, r 1717 Chestnut.
De La Fontaine Margaret (wid Chas), r rear 1717 Chestnut.
Delamater Harris H, clk, r 1033 Central av
Delaney Block, 1346 Park.
Delaney Fred N (Delaney & Randlett) and pres Park and Playground Comm, r 2161 Central av.
Delaney Fredk W, pres and mngr Delaney Mngf Co, r 1373 Versailles av.
Delaney Mngf Co, F W Delaney pres and mngr, T M Buttner sec and treas, plumbers' supplies, Bway nr Buena Vista av.
Delaney Mrs Frances H, r 1709 Eneinal av.
Delaney & Randlett (F N Delaney, E A Randlett), real est 2303 Central av.
De Launay Scott A, marine eng, r 1821 9th.
Delbridge Thos, carp, r 2117 Lincoln av.
De Lew Maurice A, elec, r 849 Laurel.
Delfino John, lab Paul Lavagetto.
Delius Auto F W, broker, r 2057 Alameda av.
Della Morte Mrs Catalina, r 1046 Central av.
Della Morte Kate, b 1046 Central av.
Della Santa Peter, cook, b 1236 Park av.
Della Santa Victor, restaurant 1236 Park av.
De Lorme G Victor, r 2525 Central av.
De Lorme G Victor Jr, brkmm S P Co, b 2525 Central av.
De Lorme Lorin C, clk, b 2525 Central av
De Luca Alb, soapmkr, r 558 Pacific av.
Del Vecchio Jas, capt Hose Co 3, Ala F D, r 1442 Bay.
Demat Thos, bkpr, b 1301 Santa Clara av.
Deming Eli R, auto supplies, r 2146 Santa Clara av.
Deming Vance A, mach Putzman & Hoffman, b 2104 Alameda av.
Deming Wm W, watchman, r 2104 Alameda av.
Dempsay John G, clk, r 451 Haight av.
Dempsay Robt, painter, b 1232 Regent.
Denekamp Minna (wid John S), ticket agt S P Co Webster st station, r 637 Central av.
Dengel Emil N A, r 858 Laurel.
Denison News Co, Mrs A L Morris agt, Ala pier.

Dennis Ceell C, dentist, r 1435 Grand.
Dennis Clifford G, mining eng, r 20 Eagle av.
Dennis Mary E (wid Saml W), b 1 Grand.
Dennis Wm H P, engr, r 750 Pacific av
Dennison Leonidas R, supt, b 2150 San Clara av.
Dennison Walter E, harbor comnr, r 2 Santa Clara av.
Dennison Wm B, mining, r 2810 V Buren.
Denny Jas, marine eng, r 914 Chestnut
Denny Jas B, steward, r 1326 Versailles av.
Dentier Laurene M (wid Edw), b 1 Versailles av.
De Pauli Antone, brass finisher, r Centennial av.
De Pieris Wesley S, r 1510 Benton.
Derby Mrs Louise M, nurse 1373 Mou
De Rose Mrs Flora, b 2253 Lincoln av.
De Rose Marian, Indywkr Ala Steam L Assn, b 2253 Lincoln av.
Derr Mrs Annie, r 1812 Willow.
de Santa Andr, lab, r 985 Bway.
Desnos Frank, cook, r 2020 Oak.
De Soto Jos M, horse trainer, r 1571 L coln av.
Dessauer Max L, salsn, r 1809 Santa Cl av.
Deul Mary A (wid Jos J), b 2820 V Buren.

Bay City Well Works

Well Drilling, Boring and Pump Work

Warehouses and Shop
Park Ave. & Horton St., Emeryville
GEO. P. MARCUS, Proprietor
Phone Fishnet 2170 Box 1946 54th St., OAKLAND

Deuser Chas, policeman, r 835 Taylor
Deutsch Aug, driver H Hauch, b 1 Walnut.
D' Evelyn Fred W, phys, r 2103 Clinton
De Vine, Geo F W, salsn, r 1818 Charles.
Dewey Franklin N, r 1814 Clinton av.
Dewing Amasa J, piano tuner, r 1414 I
Dewing Edwin E, piano tuner, b 1414 I
Dewing Henrietta, music tchr 1414 B
Dewing Mabel L, stenogr, b 1414 Bay.
De Witt Effie J (wid Jas), r 1221 Park
De Witt Jos, stage mngr, b 1306 Linc av.
De Witt Mary B, student, b 1221 Park
De Witt Mrs Matilda, dry goods 1306 L coln av.
Dexter Alb G, r 1615 Oak.
Dexter A Loris, bkpr Citizens' Bank Alameda, b 1615 Oak.
Dexter Browning D, student, b 1603 Sa Clara av.

OAKLAND TRIBUNE

BOTH PHONES
EVERY EVENING - SUNDAY MORNING
Reached 50,000 Homes Every Day 5-12 and Franking 5-12

LESTER'S CARPET HOUSE Carpets -- Mattings -- Rugs -- Linoleum

Gold Medal Steam Carpet Cleaning and Renovating Work
Phones: Oakland 4184, Home A4184 - - 856 CLAY STREET

ALAMEDA COUNTY STEAM CARPET CLEANING AND RENOVATING WORK
AT 612 SECOND STREET - - - PHONES: OAKLAND 2034, HOME A3

ALAMEDA COUNTY AGENTS
G & J TIRES
28 TELEGRAPH AVE.
1319 BROADWAY

TIRES
AND
VULCANIZING
MARTLAND

Maxwell A. A. \$ 675.00
 " I. 1050.00
 " Roadster 1725.00
 ("Detachable Tonneau")
 E. 1650.00
 F. O. B. Oakland, Cal.



Maxwell Automobile Agency

A. C. HULL, Prop.

192-194 Twelfth Street

Telephones: Oakland 3628, Home A 1332

ALAMEDA CITY DIRECTORY 1910

1223

cter Frank, mach, b 2253 Alameda av.
 cter Hermann F, cashr, r 1603 Santa
 lara av.
 cter Ruey, student, b 1603 Santa Clara
 v.
 Young Jos E, mngr, r 1349 Regent.
 mond Elizabeth E (wid Thos), r 826
 ak.
 mond E Nita, clk, b 826 Oak.
 mond Marvin E, clk, b 826 Oak.
 mond Thos R, carp, b 826 Oak.
 s Antonio, lab, r 772 Buena Vista av.
 ble Delle, tchr Wilson School, r 2220
 an Jose av.
 bert Wayne, millwright, b 1716 La-
 yette.
 k Chun, trav agt, r 1710 Grand.
 k & Don Mines, H K James pres,
 510 Everett.
 kerhoff John H, pumpftr, r 1813 Pa-
 fic av.
 key Herbert V, lbr surveyor, r 2304
 Clinton av.
 key Lawrence W, student, b 2304
 Clinton av.
 kie Anna M, stenogr, b 2244 Clinton
 v.
 kie Jean, tchr The Glen Taylor School,
 2244 Clinton av.
 kie John A, clk, r 2120 Clinton av.
 kie John W, ship bldr, r 2244 Clinton
 v.
 kie Leo R, sec, b 1524 Bay.
 kinson Hester A (wid Peter T), r 1523
 Willow.
 kinson Mary E, died May 19, '09, age
 8.
 kinson Mrs Olive, r 2503 Harrison av.
 kinson Susan, clk, b 2503 Harrison av.
 kinson Wm W, commission agt, r 1413
 Central av.
 kinson, see also Dixon.
 kinson Abt J, stereotyper, r 469 Haight
 v.
 kinson John, broker, r 931 Chestnut.
 kinson Mrs Mary, tchr, r 2161 San Jose
 v.
 kinson Walker, meatcr, r 2064 Santa
 Clara av.
 kinson Walter B, trav agt, b 1252 Sher-
 man.
 lier Jules B, r 2515 Clement av.
 lier Louis, bkpr, r 2515 Clement av.
 lier Rosalie, r 2306 Clement av.
 eckmann Gust, clk, r 1910 Alameda av.
 el Adolph T, b 2314 San Jose av.
 el Abt, lab, b 2314 San Jose av.
 el Henrietta (wid Valentine), r 2314
 San Jose av.
 ers Ida, dom 1209 Lafayette.
 etz Emma L, died Aug 2, '09, age 74.
 etz Wm L, painter, r 1437E 5th.
 etzsch Augusta, milliner, b 556 Lincoln
 v.
 etzsch Wm F, carp, r 556 Lincoln av.
 etzsch Wm F Jr, patternmkr, b 556
 Lincoln av.
 l John W, eng, r 2030 Pacific av.
 l Max M, actor, r 451 Central av.
 la Catherine (wid Wallace), b 3212
 Briggs av.
 ling Fred, cornice mkr, b 1108 Santa
 Clara av.
 ling Henry, r 1108 Santa Clara av.
 ling Henry Jr, mach, b 1108 Santa
 Clara av.
 ling Wm, plumber, b 1108 Santa Clara
 v.
 lman Geo L, civ eng, r 917 Grand.
 lion Alice, b 2317 Buena Vista av.

BYRON RUTLEY
 INCORPORATED
Merchant Tailors
 Washington St., near Fourteenth St.
 Phones: Oakland 4130, Home A 2670

Dillon Josephine (wid Chas), b 1301 High.
 Dillon Richd J, real est, r 2317 Buena
 Vista av.
 Dillon Wm P, painter, r 1214 Paru.
 Diminick John, hlpr United Engineering
 Wks, r Okld.
 Dinsmore Fredk B, mstr mariner, r 1522
 Lafayette.
 Dirks Geo, caulker, r 2052 Eagle av.
 Dirks Isabelle (wid John), r 2050 Eagle
 av.
 Dirks John L, caulker, r 2050 Eagle av.
 Dirks Rose, stenogr, b 2050 Eagle av.
 Dirks Wm N, caulker, r 2050A Eagle av.
 Dittmar Chas A, musician, r 1509 Park.
 Di Vecchio Emil V, butcher, r 1256 Sher-
 man.
 Dixon, see also Dickson.
 Dixon Chas S, bkpr, r 1316 Lafayette.
 Dixon Kate C (wid Wm H), r 1727 Union.
 Dixon Walker, meatcr Combs & Fisher,
 r 2064 Santa Clara av.
 Dixon Ethel E, bkpr, b 2145A Lincoln
 av.
 Dixon Lillian M, stenogr, b 2145A Lin-
 coln av.
 Docker Henry J, fireman, r 1900 Grand.
 Dodd Frank N, real est, r 2208 Santa
 Clara av.
 Dodd Percy J, clk, b 1015 Buena Vista av.
 Dodd Vincent A, ins bonds, r 1015 Buena
 Vista av.
 Dodds Henry G, mining eng, r 1207 Ben-
 ton.
 Dodge Edw H, r 1809 San Jose av.
 Dodge Edw J, lumber, r 2001 Alameda av.
 Dodge Lee, appr C E Strom, b 1254 Bway.
 Dodge Lillian, b 2305 Buena Vista av.
 Dodge Nathaniel S, r 1019 Paru.
 Dodge Ralph E, civ eng, r 838 Santa
 Clara av.
 Dodge Walter H, switchman S P Co, r
 453 Lincoln av.
 Dodson Clay B, bartndr, b 2252 Central
 av.
 Doerfling Max, editor, r rear 1521 8th.
 Doerfling Richd G, civ eng, r 767 Buena
 Vista av.
 Doggett Marshall N, livery 1422 Sherman,
 r 1813 9th.
 Doherty John, hostler S P Co, r Okld.
 Doig David C, forman United Engineer-
 ing Wks, r 1537 St Charles.
 Doig David C Jr, mach A P Assn, r 1537
 St Charles.
 Dolan Chas H, r 3011 San Jose av.
 Dolan Mrs Emma J, r 2322 Blanding av.
 Dolan Frank, patternmkr United Engi-
 neering Wks, r Bkly.
 Dolan Hannah, died Nov 20, '09, age 69.
 Dolensky Frank, meatcr, b 2159 Pacific
 av.
 Dolge Wm, acct, r 2124 San Jose av.
 Dollyer John S, mstr mariner, r 1828
 Clinton av.
 Dominguez John, lab, r 1803 Sherman.
 Dominguez Richd A, marine eng, r 1331
 Weber.

C. M. WOOD
Century Electric and Fixture Co.
 SUPPLIES - - WIRING - - REPAIRS - - FIXTURES
 1375-1377 Broadway
 PHONES { SUNSET OAKLAND 911
 HOME A 2911
 E. F. WEIHE

C. S. ENTLER, Coal, Wood, Hay, Grain and Poultry Supplies
 BOARDING STABLE, STALLS TO LET AND POULTRY FOR SALE
 12 FIFTY-FIFTH STREET Telephones: Piedmont 2522, Home H6719

SUNSET LUMBER COMPANY



Main Office and Yard
First and Oak Sts.

E. H. Nash, Mgr.

Branch Yard
E. 12th and 17th A.
Tel. Oakland 182
Home A-2141

1224

1910 POLK-HUSTED CO.'S

Donald Albt E, bartndr, b 1351 Park av.
Donald Anna (wid John), b 2930 Central av.

Donald Edgar G, carp, r 2930 Central av.
Donald Jesse W, b 1351 Park av.

Donaldson Abigail (wid Joshua), b 1109 Pacific av.

Donaldson Claude E, clk, r 1416 Walnut.

Donaldson Mason W, solr, r 1109 Pacific av.

Donaldson Wm M, ship caulker, r 2042 Encinal av.

Donde Jas, mach, b 2322 Clement av.

Donde Richd E, eng, r 2324 Clement av.

Dondlinger Jos H, mngr Great American Importing Tea Co, r Okld.

Donnelly Carson, clk, r 1619 St Charles.

Donnelly Carson Jr, clk Mrs C L Donnelly, b 1619 St Charles.

Donnelly Mrs Clementine L, stationery 1209 Lincoln av, r 1619 St Charles.

Donner Chas J, tailor, r 1914 Pacific av.

Donovan Jas, cooper, r 640 Central av.

Donovan Jeremlah J, gardener, r 2969 Madison.

Doollittle Wm G, clk, b 838½ Santa Clara av.

Dooley Frank M, foreman S P Co roundhouse, r Okld.

Dorn Elizabeth, asst librarian Public Library, r 2256 Pacific av.

Dorn Esther, b 2256 Pacific av.

Dorward Jos E, eng, r 1837 San Antonio av.

Dorward Jos E Jr, draftsman United Engineering Wks, r 1837 San Antonio av.

Doubleday Geo W, r 1718 Lafayette.

Dougan Mary J (wid Wm T), b 1001 Morton.

Douglas Morris, gardener, r 424 Santa Clara av.

Dourson Florent J, ins, b 2204 San Antonio av.

Dow Mrs Caroline A, r 1643 Park.

Dow Chester E, elec, b 1412 Bway.

Dow David W, clk, r 3237 Encinal av.

Dow Geo E, pres Dow Pumping Engine Co, r Okld.

Dow Henry A, foreman, r 1412 Bway.

Dow Pumping Engine Co, Geo E Dow pres, Clement av ft Walnut.

Dowdall Edw J, carp, r 605 Haight av.

Dowdle Edw E, b 1513 Encinal av.

Dowdle John P, r 1513 Encinal av.

Dowdle Nannie M, artist 1513 Encinal av.

Dowling Jas H, carp, r 749 Lincoln av.

Dowling John, emp Taylor & Co.

Dowling Kate E, clk, b 749 Lincoln av.

Downie Robt J, elec, b 641 Central av.

Downie Thos, foreman Pac Ship Yard & Ways Co, r Okld.

Downie Thos F, r 641 Central av.

Downing Martha (wid Saml), r Alameda av se cor Grand.

Downing Rose (wid Benj F), r 1213 Buena Vista av.

Downing Saml R, vice-prin Haight School, r 1628 Alameda av.

Downs Jas W, r 3236 Encinal av.

Downson Francis E, b 2114 Eagle av.

Doyle Anna M (wid Jas), b 899 Union.

Doyle Emeline, dressmkr 2137 Encinal av.

Doyle Francis, mach hlpr, b 2137 Encinal av.

Doyle Fred S, blksmith, r 1425 Bay.

Doyle Helen, dressmkr 1423 Willow.

Doyle Helen M (wid Patk), r 2137 Encinal av.

Doyle Wm J, lab Hunter Lbr Co, r 21 Encinal av.

Drake Edgar M, cook, r 1617 6th.

Drake Mrs Julia B, clk, r 2318 San Clara av.

Dreist Hermann, r 1567 Pacific av.

Drew Frank C, lawyer, r 1193 Sherman.

Drew Rensselear, r 926¾ Taylor av.

Drew Sophia (wid Wallace B), r 23 Alameda av.

Drew Wallace, clk, b 2310 Alameda av.

Briannan Wm, lab A P Assn.

Driscoll Geo, mach United Engineeri Wks, r Okld.

Drolla Chas P, lawyer 2220 Central av.

Drown Wilfred G, mining, r 1552 San Clara av.

Drury Peter, b 9 Mastick ter.

Drury Wm, rigger A P Assn.

Dryden Thos J, clk, r 2142 Pacific av.

DRYER JOHN F,

Mngr Tacoma Beer Co, r Okld.

Duarte Antonio, lab J M Duarte.

Duarte Joaquin M, farmer, r Bay Far Island.

Duarte Manuel, tmstr, b M K Duarte.

Duarte Manuel K, lab, r e s Court 1 s Washn.

Dubelbeis Wm, cement finisher, r 12 Weber.

Du Bois Blanche M, tchr High School, 1118 Union.

Dudgeon Burton J, clk, r 1825 9th.

Dudgeon Hazel, stenogr Mayor's Office r Okld.

Duenow Henry, b 1735 Buena Vista av.

Duenwald Frank H, carp, r 708 Pacific av.

Duff Thos, b 1617 Willow.

Duffey John, emp Taylor & Co.

Duffey Jos, eng Taylor & Co.

Puffin Henry R, broker, r 1428 Oak.

Du Fosee Anth C, drayman, r 2130 Eagle av.

Du Fosee Jos A, bkpr, b 2130 Eagle av.

Du Four Clarence J, prin Mastick Schoc r 1612 Alameda av.

Dufour Francis N, r 1040 Lincoln av.

Dufour Louis, printer, b 1040 Lincoln av.

DUFOUR WM,

Mngr Wm Dufour & Co, r 1040 Lincoln av.

DUFOUR WM & CO,

Wm Dufour Mngr, Real Estate Broker Rental Agents, Loans, 2326 Santa Clara av. (See adv.)

WM. DUFOUR & CO.

Real Estate and House Broker

Contractors and Builders

2326 Santa Clara Avenue, near Park S

Phone Alameda 571

Dugan Ada G (wid Alfred), r 1401 Sherman.

Dugan Danl, caulker United Engineeri Wks, r S F.

Du Jardin Albt, r 1410 Santa Clara av.

Dulling Margaret R, b 1166 Park av.

Dullon Eloise, appr, b 520 Lincoln av.

Dumas Edw B, elec, r 1310 Court.

Dumont Fredk, pkr, r 1305 Bway.

**Gas Ranges
Pittsburg
Water
Heaters
Every-
thing for
Gas**

**Scott-
Thieben
Gas
Ap. Co.**
1257 Broad-
way, at 16th
PHONE
OAK 560

**OUR MOTTO
QUICK
AND
RELIABLE
SERVICE**

**Welsbach
and
Incandes-
cent
Supplies**

POLK'S LUMBER DIRECTORY OF THE UNITED STATES
A COMPLETE EPITOME OF THE LUMBER
::: TRADE AND KINDRED INTERESTS :::

Cook-Morgan Storage & Moving Co.

SEPARATE LOCKED ROOMS

Office, 503 Fourteenth St.

PHONES Oakland 5235 Home A-3535

ALAMEDA CITY DIRECTORY 1910

1225

DuMont John, molder, r 2421 Clement av.
 Dunbar Robt C, meatctr Schmidt & Scheithe, r 532 Pacific av.
 Duncan Caroline B (wid Robt), b 2165 Central av.
 Duncan Edwin H, fruit canner, b 2110 Santa Clara av.
 Duncan Geo W, foreman Geo E Plummer & Son, r 2003 Bway.
 Duncan Robt, mach A P Assn.
 Duner Jos, emp Taylor & Co.
 Dungan Eugene L, baggageman, r 1719 Sherman.
 Dunleavy Mrs Lavina, sec W H Noy Co, r 1535 Bay.
 Dunleavy Lulu E (wid Jos H), clk, b 1170 Regent.
 Dunleavy Mary J, b 1400 9th.
 Dunleavy Robt E, gardener, r 1400 9th.
 Dunleavy Thos H, weigher, b 1400 9th.
 Dunlop Thos A, trav agt, r 1418 Bway.
 Dunn Carrie (wid Edgar), b 936 Park.
 Dunn Ellen (wid Park), b 2847 Van Buren
 Dunn Jas, r 1610 Central av.
 Dunn J Franklin, cementwkr Powell Bros Const Co, r 931 Park.
 Dunn Mary (wid Chas A), r 1220 Park av.
 Dunn N H, supt of Parks, r McKinley Park.
 Dunn Theresa (wid Wm T), nurse 506 Central av.
 Dunning Eli B, r 2612 Santa Clara av.
 Duperru Matilda (wid Wm), r 2425 Harrison av.
 Dupont Adrien (Vorgez & Dupont), r 2245 Ercinal av.
 Dupont Edw, helper United Engineering Wks, r Okld.
 Durand Amelia (wid Isador), r 2258 Lincoln av.
 Durand Isadore J, bicycles 1340 Park, r 2258 Lincoln av.
 Durand Louise, indywkr Ala Steam Lndy Assn, b 2258 Lincoln av.
 Durand Sherwood W, watchman, r 1730 Alameda av.
 Durein Gottleba (wid John), r 1505 Park.
 Durein John, shoes 1505 Park.
 Durein Wm, died Jan 3, '09, age 74.
 Durgan Edwin A, bkpr, r 2500 Central av.
 Durkee Judson A, upholster, r 1152 Regent.
 Durkee Judson A Jr, surveyor, b 1152 Regent.
 Durkee Lewis L, upholstr, b 1152 Regent.
 Durkee Lillian M, tchr Longfellow School, b Okld.
 Durney Alfred A, salmn, b 2249 San Antonio av.
 Durney David, gardener 605 Pacific av.
 Durney Harold J, clk, b 2249 San Antonio av.
 Durney Jos M, r 2249 San Antonio av.
 Durrell Ernest I, lineman Alameda Municipal Elec Light Plant, r 2838 Adams.
 Durschang Gustav, barber S Durschang, b 1313 Park.
 Durschang Stanislaus, barber 1255 Park, r 1313 Park.
 Durst Murray H, r 1715 Central av.
 Dutot Amzl, painter, b 2246 Central av.
 Dutot Edith E, b 2246 Central av.
 Dutot Susanah, (wid Jas), b 2216 Central av.
 Dutot Wilbur H, mach, r 2120 Clement av.
 Du Vall Marius, mnlng, r 821 Grand.
 Duvencek Hans H, student, b 1004 Paru.
 Duvencek Hugo H, r 1004 Paru.

Darrow-Hughes Co.

LARGE AND SMALL TRACTS OF

CALIFORNIA LANDS FRUIT RANCHES, ETC.

1056 Broadway Phone Oakland 583

Dwan Carrie M, tchr Longfellow School, b 895 Willow.
 Dwan Jas M, r 895 Willow.
 Dwan John E, b 895 Willow.
 Dwan Robt E, appr, b 895 Willow.
 Dwan Wm W, clk, b 895 Willow.
 Dwinelle Mrs J W, b 1270 Weber.
 Dwyer Danl F, ironwkr, r 1548 9th.
 Dyberg Alfred V, sailmkr, r 911 Walnut.
 Dyer Danl A, meat ctr Schmidt & Scheithe, r S F.
 Dyer Elmore, clk, b 1717 San Antonio av.
 Dyer Jas A, lab, b 460 Taylor av.
 Dyer John, r 2009 Clinton av.
 Dyer Susan A (wid Reuben F), r 2135 Santa Clara av.
 Dyer Susie L, tchr High School, b 2135 Santa Clara av.

E

Eaden Elsie, student, b 2220 San Jose av.
 Eager Angeline N (wid Thos), r 2008 Alameda av.
 Eager Thos C, customs insptr, r 2008 Alameda av.
 Eames Josephine (wid Geo W), rms 1360 Park.
 Eastin John W, b 1351 Versalles av.
 Eastman Byron L, mining eng, b 2066 Central av.
 Eastman Chauncey T, mining eng, r 2066 Central av.
 Eastman Emily R, artist, r 305½ Central av.
 Eastman Ermon D, student, b 2259 Central av.
 Eastman Henry L, trav agt, r 2066 Central av.
 Eastman Julien, tallyman, r 609 Central av.
 Eaton Henry N, boatbldr, r 1557 5th.
 Eaton Wm L, clk, b 1625 San Jose av.
 Ebarra Felix, lab, b ft Willow.
 Ebarra Felix Jr, lab, r ft Willow.
 Eberhart Florence, tel opr, b 2019 Lincoln av.
 Eberle Adam W, died Feb 3, '09, age 57.
 Eberle Ida A (wid Adam W), r 2304 San Jose av.
 Ebert Wm, mate, r 1517 5th.
 Eccleston Fannie M (wid Edw), r 1229 Regent.
 Echenberger Carl F, carp, r 1530 Oak.
 Eckenberg Hugo, carp, r 2517 Bay Island av.
 Eckert Frank R, bookmkr, r 1027 Fair Oaks av.
 Eckert H F, moved to Seattle, Wash.
 Eckert Phoebe C (wid Hiram), r 1222 Bway.
 Eckley Caroline A, r 3267 Briggs av.
 Eckley Frank N, cashr r 2049 Alameda av.
 Eckman E H, mach A P Assn.

"Wonderful"
 Eucalyptus
 Sweeping
 Compound

No More
 Dust
 No More
 Fleas

No More
 Moths
 No More
 Disease
 Germs

Cleans and
 Brightens
 Carpets

For Sale By
 All Grocers

Office and Works
 1308
 Grove St.

Oakland and Hupmobile Motor Cars

S. G. CHAPMAN, Agent
EDWARD KNAUSS, Manager

174-176 12th St., Oakland, Calif.



FRUITVALE HARDWARE CO.

CHI-NAMEL SARGENT'S LOCKS

JEWEL MIXED PAINTS CLEAN CUT CUTLERY SPALDING SPORTING GOODS

Telephone Merritt 580 3324 EAST FOURTEENTH ST.

See . . .

**GEO.
H.
VOSE**

For . . .

**Real
Estate
Insurance
and
Notary**

**620
First
National
Bank
Building**

OAKLAND

**Phone
Oakland
440**

1226

1910 POLK-HUSTED CO.'S

Eckman Geo L, carp, r 1135 Post.
Eckstein Wm G, foreman, r 607 Lincoln av.
Eddy Nathaniel N, solr Ala Daily Argus, r Okld.
Edinger Wm A J, lumber, r 2058 Central av.
Edmonds Harmon H, farmer, r 1034 Pacific av.
Edsen Carl H, r 1826 Alameda av.
Edwards Beauregard (McFaul-Edwards Co), r S F.
Edwards Conrad W, pressman, r 453 Haight av.
Edwards Geo P, moved to S F.
Edwards Gordon W, elec eng, b 1813 Alameda av.
Edwards Henry W, clk, rms 1816 San Antonio av.
Edwards Jas W, dentist, b 1315 Pacific av.
Edwards Philip, molder, r 1807 Sherman.
Edwards Richd, mach, b 1807 Sherman.
Edwards Robt L, civ eng, r 1813 Alameda av.
Edwards Wm, sec Surf Beach Amusement Park, r S F.
Eford Robt, mach A P Assn.
Egan Wm B, printer, r 2516 San Jose av.
Eggers Edw D, meatctr, b 2036 San Jose av.
Eggers Geo, clk, b 2036 San Jose av.
Eggers John H, meats 2070 Lincoln av, r 2036 San Jose av.
Eggers John H Jr, b 2036 San Jose av.
Egre Manuel G, r 1285 Caroline.
Elbert Aug, sailor, b 1817 Chapin.
Ehrenberg Adele, student, b 1825 San Antonio av.
Ehrenberg Mrs Helen, r 1545 Santa Clara av.
Ehrenberg Isaac, r 1825 San Antonio av.
Ehrenpfort Edw J, police, r 1513 Willow.
Ehrler Jos, stableman 2307 Encinal av, r 1700 Park.
Ehrlick Kurt O, mach, r 771 Taylor av.
Eichelberger Robt D, agt, r 942 Park.
Eichelberger Wm A, dentist, r 1112 Chestnut.
Eichwaldt Florence (wid Ivan), b 1709 Encinal av.
Eicke Lizzie, r 2233 Central av.
Eickhoff John H, stationery 1916 Encinal av, r 1619 Bway.
Eike Chris, hlpr United Engineering Wks, r Okld.
Eimer Elinor A (wid Robt G), b 821 Paru.
Eisenzeph Frank, longshoreman, r 630 Santa Clara av.
Eisfeldt Theo A, clk, r 1722 Buena Vista av.
Eisfeldt Wm T, musician, b 1722 Buena Vista av.
Eklund Carl T, carp, b 1322 Court.
Eklund S Aug, jeweler, r 1086½ Park av.
Elam Andr H, foreman, r 883 Cedar.
Elam Millard, solr, b 883 Cedar.
Elder John, solr, r 2919 Encinal av.
Elder Neil E, elec, b 2919 Encinal av.
Elder Robt B, mngr, r 1400 San Jose av.
Eldred Havilla P, farmer, r 1036 Regent.
Eldredge Mary H (wid Klmball), r 1541 Benton.
Eifers Chas D, farmer, r 2050 San Antonio av.
Eiford Ellen B (wid John), b 1621 Bway.
Ellason Olaf, rigger A P Assn.
Elkins Iris B, clk, r 1592 Pacific av.

ELKS' BUILDING AND CLUB,

Arthur Morganstern Secy, 2253-2255 Santa Clara av, Phone Ala 96.
Ellery Epes, r 1566 Morton.
Elliot Emery W, mining, b 1255 Hawthorne.
Elliott Benj G, b 1235 Bway.
Elliott Chas, r 872 Walnut.
Elliott Fredk, mngr, rms 1436 Walnut.
Elliott Geo, r 1401 Central av.
Elliott Jas, mach A P Assn.
Elliott Martha A (wid Benj), r 1238 Bway.
Ellis Albt, mngr, b 1515 Benton.
Ellis Edwin J, clk, b 1515 Benton.
Ellis Geo, real est, b 1515 Benton.
Ellis Henry W, real est, b 1515 Benton.
Ellis Jas, hostler S P Co, r 41 Pacific av.
Ellis Jas A, eng wiper S P Co, b 41 Pacific av.

ELLIS JAMES A,

Physician and Surgeon, Rooms 4-5 Citizens' Bank Bldg, Hours 1-3 and 7-8 p m, Phone Ala 2022, r 1515 Benton, Phone Ala 665.
Ellis John L, carp, r 1006 College av.
Ellis Lorinda J (wid Wm C), b 1308 Fountain.
Ellis Patk E, lab, b 41 Pacific av.
Ellis Thos L, mstr mariner, r 1431 5th.
Ells Edw D (Edw D Ells & Co), and Councilman, r 3009 Central av.

ELLS EDWARD D & CO

(E D Ells), Furniture, Carpets, Upholstering and Storage 1517-1519 Park, Phone Ala 435.
Ells Edw R, mngr E D Ells & Co, b 3009 Central av.
Ells Geneva R, student, b 3009 Central av.
Ells Reginald E, clk, b 3009 Central av.
Ells Stanley R, salsn, r 2911 Santa Clara av.

ELLSWORTH HON JOHN,

Judge Superior Court, r 3000 Central av.
Ellsworth Margaret (wid Henry M), r 2025 Alameda av.
Ellsworth Norman, real est, r 1 Pease ct.
Ellwin John, clk L F M Marcellin, rms 2260 Buena Vista av.
Elnef Chas, b 1487 High.
Elnef Christ H, carp, r 1487 High.
Elster Laurence L, roofer, r 2271 Pacific av.
Elster Lester A, phys, r 1317 Regent.
Elster Ralph B, r 1175 Regent.
Elston Arthur, trav agt, b 870 Laurel.
Elston Henry, b 870 Laurel.
Elston Jas, clk, b 870 Laurel.
Elston Margaret, stenogr, b 870 Laurel.
Elston Morris, r 870 Laurel.
Elvin Ferd, carp, r 1415 6th.
Elwood Eugene C, salsn, r 1410G Oak.
Emblein M, tlnsmith A P Assn.
Emergency Hospital, City Hall.
Emerick Anna J (wid Emanuel B), b 2200 Clinton av.
Emerson Melvin R, salsn, r 844 Oak.
Emilio Iveldi, clk, r 748 Central av.
Emmal Jos B, r 3011 Lincoln av.
Emmal Wm B, draftsman, r 1218 Grand.
Emmons Geo W, r 891 Union.
Emmons Marjorie F, student, b 891 Union.

Reo and Stoddard-Dayton Automobiles

W. L. LOOS & CO.

Phones: Oakland 5507, Home A4507 TWELFTH AND JACKSON STREETS

rich Bruno, carp, r 447 Lincoln av.
pire Apartments, Encinal av nw cor
aru.

inal Apartments, 3014 Encinal av.
inal Hall, 1217 Lincoln av.

ENCINAL ICE CO,

Natural Ice and Rock Salt 2400 Encinal
v cor Park, Phone Ala 462.

inal Station (S P Co), 928 Central av.
inal Yacht Club, s end Grand.

org Chas, molder, rms 2166 Buena
ista av.

inger Victor, r 2241 Santa Clara av.
lehardt Jos J, artist 1122 College av.

lish Ellen J (wid David), b 1550
verett.

gwer Bertha, bkpr E A Engwer, b 2212
anta Clara av.

gwer Bertha, b 3250 Briggs av.
gwer Edw A, mnfrs agt 2212 Santa
ara av.

gwer Matilda L, b 2250 Briggs av.
gwer Matilda S (wid Wm), r 3250
Briggs av.

selow John, died Sep 21, '09, age 39.
ackson Benj, lah A P Assn.

ackson Chas, rigger A P Assn, b 835½
anta Clara av.

ackson Emil, rigger, b 2297 Webster.
ackson Evelyn A, clk People's Bazaar,
1529B Lincoln av.

ackson Geo, millhand Taylor & Co, r
587 Pacific av.

ackson Harry, mariner, b 1533 Stanton
ackson Henry O, blksmith United En-
gineering Wks, r Okld.

ackson Oscar, hlpr United Engineering
Wks, r Okld.

ackson Victor, lab, b 835½ Santa Clara
av.

ackson Wm, lab A P Assn.
ackson John, lab, A P Assn.

ackson Matthew, carp A P Assn.
aken John, r 2260 Buena Vista av.

aken John Jr, bartndr, b 2260 Buena
Vista av.

nest Albt J, upholstr 2412 Central av.
vin, see also Irving and Irwin.

vin Henry, boat bldr, r 1809 Elm.
win Jesse, nurse 2323 Santa Clara av.

chen Elnor, b 1303 Caroline.
chen Henry C, clk, b 1303 Caroline.

chen Jas C, mstr mariner, r 1303 Caro-
line.

chen Jas N, wrecker, b 1303 Caroline.
chen Sidney L, lumber, b 1303 Caro-
line.

cher Paul, chemist, r 1319 Pearl.
parza Victor, mach, r 1709 Walnut.

plias Jean E, indrywkr Vergez &
Mathebat, r 2311½ Lincoln av.

ugh Leo, emp Taylor & Co.
ter David M, contr 843 Laurel.

ter Henry H, r 842 Laurel.
ter Omer, student, b 842 Laurel.

ibanks Jas C, trav agt, r 1107 Oak.
iler Alice, clk, r 1815 Webster.

iler John, clk, r 1815 Webster.
iler Josephine V, clk, b 1815 Webster.

ireka Hall, Alameda av sw cor Park.
istachy Aug, indrywkr, b 2217 Encinal
av.

rans Albt J, foreman, r 1713 Chestnut.
rans Chas, mstr mariner, r 2301 Clinton
av.

rans Edw F, cashr, r 1219 Bay.
rans Edw J, furrier, r 1417 Grand.

rans Evan J, contr 1911 Willow.

LAYMAN

REAL ESTATE COMPANY
REAL ESTATE AGENTS AND AUCTIONEERS
1214-1216 BROADWAY, OAKLAND

Phones, Oak. 328 Home A 3328

Evans Jas L, hlpr United Engineering
Wks, r Okld.

Evans John W, ship carp, r 1918 Union.
Evans Jos, painter, b 1442 Webster.

Evans Saml, emp Taylor & Co.

EVENING TIMES-STAR THE,

J Sherman McDowell Publisher, 2309
Santa Clara av, Phone Ala 941.

Everett Mrs Mary, b 1137 Bway.
Everett School, Everett nw cor Eagle av.

Evers Albt E, carp S P Co.
Evers Fred, riveter United Engineering
Wks, r Okld.

Ewers Nicholas P, r 970 Park.
Edward Geo, mstr mariner, b 1517 5th.

Ewing Albt A, weaver Ala Rug Wks, r
1918 Everett.

Ewing Annie (wid Alfred), r 1027 Foun-
tain.

Eyerly Howard W, clk, r 1213A Park.
Eyre Letitia D (wid Manuel), b 2158
Clinton av.

Eyre Manuel G, clk, r 1285 Caroline.

F

Fabens Frank C, clk S P Co, b 2029 Santa
Clara av.

Fabens Olive G (wid Geo C), r 2039
Santa Clara av.

Fabian Chas A, grocer, r 1532 Schiller.
Facundo Barragan, shoemkr, r 1709 Wal-
nut.

Fagan Jas S, clk, r 1089 Park av.
Fahy Thos J, real est, r 927 Taylor av.

Fahy Jas F, trav agt, b 457 Taylor av.
Fairchild Della L (wid John M), b 828
Oak.

Fairchild Lewis M, elec, b 828 Oak.
Fairweather Margaret (wid Thos), r 2614
Encinal av.

Fairweather Robt T, clk, b 2614 Encinal
av.

Fairweather Thos A, died Oct 20, '09, age
70.

Fairweather Wm D, r 2614 Encinal av.
Falck Fredk W, elec, r 907 San Antonio
av.

Falkom Ernest, hlpr United Engineering
Wks, r 629 Chestnut.

Faleca Ballauri, lab S P Co.
Falkenau Louis, chemist, r 2240 Clinton
av.

Falkinham Jos O, coffee broker, r 1732
Buena Vista av.

Fallavena Adolph, tmstr, b 319 Cypress.
Fallavena John, modeller, r 319 Cypress.

Faller Mrs Cecelia L, b 1546 Sherman.
Fallner Nellie, indrywkr Ala Steam
Lndry Assn.

Fallon Celia (wid Thos), r 2608 Central
av.

Fannin Putk D, carp S P Co.
Fanoglio Antone, lab N Clark & Sons, r
457 Haight av.

OFFICE, 478 TENTH ST., OAKLAND, CAL. BERKELEY OFFICE, 2121 SHATTUCK AVE.
PHONE OAKLAND 7898 HOME PHONE A3898 PHONE BERKELEY 1404

PACIFIC MANUFACTURING COMPANY
SASH, DOORS, MILLWORK

S. & F. R. GRAY REAL ESTATE, INSURANCE LOANS, INVESTMENTS, RENT

NOTARY PUBLIC

PHONES: OAKLAND 2541, HOME A1433 369 12th St., Opp. Hotel St. Mar

1228

1910 POLK-HUSTED CO.'S

STANDARD GAS ENGINE CO.

MARINE, STATIONARY, PUMPING
and HOISTING ENGINES Etc.

Dennison and King Sts. East Oakland

At 234 Ave. Station Phone Merritt 140

Fargelund Walter, emp Taylor & Co.
Fargo Elmor A, colr Lubben Bros, r 463
Haight av.
Fargo Mollie A (wid E A), r 2242 San
Antonio av.
Farley Hugh, r 1536 Santa Clara av.
Farley Hugh F, elec, r 1433 Grand.
Farnsworth Edw, clk, b 2516 San Jose av
Farnsworth Elizabeth D, died Nov 14, 09,
age 88.
Farosich Geo E, appr, b 2036 Buena Vista
av.
Farosich Lawrence, boiler mkr, b 2036
Buena Vista av.
Farosich Nicoleta (wid Andr), r 2036
Buena Vista av.
Farrant Fredk, mach A P Assn, r 1928
Union.
Farrar Fred W, r 1604 Santa Clara av.
Farrar Robt B, clk, b 1604 Santa Clara av
Farrar Walter T, mining, r 2232 Clinton
av.
Farrati Anton, scavenger, r 993 Bway.
Farrell David J, clk, r 1013 Fair Oaks av.
Farrington Alice B (wid Jas W), b 1117
Morton.
Farris Mattie, fitter, b 1428 Sherman.
Farris Wm H, r 1722 Encinal av.
Farwell Frances M (wid Willard), r 1709
Encinal av.
Farwell Willard B, b 1709 Encinal av.
Farwell Wm, benchhd Taylor & Co.
Fassett Mrs Anna M, b 2237 San Jose av.
Fassett Howard H, salsn, r 2237 San Jose
av.
Fatio Amelia (wid Joaquin), b 1535 Stan-
ton.
Fatio John A, r 1535 Stanton.
Faul Henry F, supt, r 1420 Caroline.
Faul Wm C, r 2160 San Antonio av.
Faure Albt, clk N Clark & Sons, r S F.
Faust Aug H, contr 515 Lincoln av.
Faust Etta M, stenogr, b 515 Lincoln av.
Faust Johannes L, cabinet mkr, r 515 Lin-
coln av.
Faust Louise M, bkpr Western Dairy Co,
b 515 Lincoln av.
Fawcett John, lab, r 1820 Jay.
Fayen Jas D, salsn, r 1417 9th.
Feader Wallace F, trav agt, r 1611 Hib-
bard.
Feckette Anton, ironwkr, r 1350 1/2 Bway.
Federspiel Anna (wid Andr), b 1562 Pac-
ific av.
Federspiel Jacob, clk, r 539 Pacific av.
Federspiel John, clk, b 1562 Pacific av.
Federspiel Sophus, r 2070 San Jose av.
Feld Geo W, locksmith, r 1000 Pacific av
Felix Rev Henry S, pastor Christ Luther-
an Church, r 1030 Santa Clara av.
Fekete Anton, ironwkr, r 1350 Bway.
Felder Jchn, emp Taylor & Co.
Feldhamer Adolph (Feldhamer Co), r 1002
Park.
Feldhamer Co (A Feldhamer), plumbers
1002 Park.

Feldhamer Louis, gasftr, r 1002 Park a
Felix Nabor, longshoreman, r 1616 Li-
coln av.
Fenn Geo, emp Taylor & Co.
Fenoglio Antone, lab, b 457 Haight av.
Fenoglio Jos, lab, b 457 Haight av.
Fenton Mrs Mildred N, r 2516 San Jose
Fenton Roscoe C, metalwkr, b 822 Linco-
ln av.
Fentress Leslie H, trav agt, b 1351 Ve-
sailles av.
Ferguson Elizabeth, dressmkr 2015 Pa-
cific av.
Ferguson Jas R, salsn, r 1416 Willow.
Ferguson Mary L, clk, b 3226 Central a
Ferguson Tighman H, dentist 1904 E
cinal av.
Fernald Emma J (wid Jos), r 1526 1/2 Ba-
Fernald Robt, fireman, b 1526 1/2 Bay.
Fernandez Fredk, clk, r 1214 Grand.
Fernandez John, tmstr, b 1571 Lincoln
Fernandez Juanita C, r 1548 Santa Cla-
av.
Fernandez Julius, lab, r 916 Lincoln a
Fernando Louis, scavenger, r 2510 B
Island av.
Ferratti John B, r 1542 Lincoln av.
Ferren Wm, trav agt, r 1226 1/2 Park av.
Ferro Fred, potter N Clark & Sons,
325 Cypress.
Ferrero Jos, emp Taylor & Co.
Ferris Anna (wid Wm H), r 1722 Encln
av.
Ferris Marietta (wid Francis), housek
Rinklewit Klub 2500 Central av.
Ferris Wm H, died Oct 18, 09.
Ferro Anton, scavenger, r 2527 Bay Islan-
av.
Ferro Marcelo, mach United Engineerin-
Wks, r 1612 Bay.
Feuling Martin, lab Overland Lbr Co,
Okld.
Fiddes Geo, r 1379 Pearl.
Fiedl Alex, painter, r 913 Oak.
Fieid Frank F, teas and coffees, 767 Pa-
cific av.
Field Russell B, ins agt, r 1307 Bay.
Fielding Gilbert, news agt, r 1532 Pacifi-
av.
Fielding John C, condr S P Co, r 32
Encinal av.
Fields Jas L, acct, r 2141 Clinton av.
Fifth St Meeting Room, Taylor av ne c
5th.
Fifth St Station (S P Co), 500 Central a
Figer Jos, r 2417 Eagle av.
Figg Harriet R, student, r 1211 Union.
Figg Susanna L, music tchr 1211 Union.
Filoni Aug, lab, b 912 Centennial av.
Filoni Matilda (wid Gustav), r 912 Cen-
tennial av.
Filippini Antone, tinsmith A P Assn,
1312 1/2 9th.
Filippini Giovanni, r 1302 9th.
Filmer John, mngr, r 1321 Bay.
Finale Albt, lab, r 1815 Jay.
Finch John R, r 1240 Bay.
Fine Mattie, tchr Porter School, b 8
Haight av.
Finke Fred H, r 1416 Caroline.
Finke Fred H Jr, clk, b 1416 Caroline.
Finke Walter, clk, b 1416 Caroline.
Finke Wm O, ship supplies, r 1039 Fa-
Oaks av.
Finley E Geo, driver, r 443 Haight av.
Finley John, r 1433 High.
Finley Rachel H (wid John B), b 4
Haight av.

I'M A PLUMBER—DO YOU NEED ME?
 ONE JOB WILL CONVINCe YOU THAT I KNOW MY BUSINESS.
A. T. SMITH
 183 TWELFTH STREET
 MY CHARGES ARE FAIR.
 PHONES: OAK. 3327 HOME A 2918

READ THE
Saturday Evening Post
 EVERY NEWS STAND

OAKLAND ELECTRICAL CO.

INCORPORATED

APPLIES
REPAIRS
MOTORS RENTED and REPAIRED

405 Twelfth St.

EVERYTHING ELECTRICAL
Sunset, Oakland 341
Home, A 4341

ALAMEDA CITY DIRECTORY 1910

1229

innie Annie (wid Walter), b 1719 Santa Clara av.
irpo Frank S, clk, b 207 Cypress.
irpo Gerome C, produce 207 Cypress.
irpo Louis, gardener, b 207 Cypress.
irst Baptist Church, 1516 Santa Clara av
irst Christian Church, Park av ne cor San Jose av.
irst Church of Christ Scientist, 1336 Park.
irst Congregational Church, Central av sw cor Chestnut.
irst Methodist Episcopal Church, Central av nw cor Oak.

FIRST PRESBYTERIAN CHURCH,

Rev Frank S Brush Pastor, Santa Clara av ne cor Chestnut.

irst Unitarian Church, Grand nr Santa Clara av.
ischer, see also Fisher.
ischer Alice, clk, b 1532 Sherman.
ischer Chas F, pres C F Fischer Plumbing & Hardware Co, r 1334 1/2 Park.

FISCHER C F PLUMBING & HARDWARE CO,

C F Fisher, Pres; G A Leroux, Sec. and Mngr; Gas and Coal Ranges, Plumbing, Hardware, Household Goods, 1334 Park, Phone Alameda 685.

ischer Emil, clk, r 1107 Buena Vista av.
ischer Fredk, cooper, r 1532 Sherman.
ischer Fredk Jr, bartndr, b 1532 Sherman.

ischer Hattie A, clk Scheurmann Bros, b 1532 Sherman.

ischer John E, r 1409 Central av.

ischer Louis F, carp, b 1617 Hibbard.

ischer Otto H, mngr, r 3242 Central av.

ish Albt L, sec, r 1214 Chestnut.

ish Mrs Alice, r 1359 Versailles av.

ish Chas W, designer N Clark & Sons, rms 1402 Webster.

ish Edw P, ins, r 2305 San Jose av.

ish Harold R, ins, b 2305 San Jose av.

ish Myron H, carp Powell Bros Const Co, r 1340 Versailles av.

ischer, see also Fischer.

ischer Alfred V, clk, r 434 Central av.

isher Andr J, b 1829 San Antonio av.

isher Bertrand L (Combs & Fisher) and Councilman, r 2257 San Antonio av.

isher Chas, baker E F Breining, r Okld.

isher Christine (wid Andr), r 1829 San Antonio av.

isher Christine M, b 1829 San Antonio av

isher David, tailor, r 778 Pacific av.

isher Edw J, sailmkr, r 558 Haight av.

isher Edwin G, bkpr, r 429 Central av.

isher Frank G, plumber, r 460 Taylor av.

isher Harold B, clk Combs & Fisher, b 2227 San Antonio av.

isher Harry S, cementwkr, r 1617 St Charles.

isher Herbert H, plumber, r 3268 Briggs av.

isher Willard J, bkpr Combs & Fisher, r 1129 Park.

isher Wm, r 1535 St Charles.

isher Wm F, trav agt, r 2156 Clinton av.

isk C Warren, clk, b 463 Central av.

isk Frank, gateman, r 463 Central av.

itch Alfred H, clk, b 1808 Lafayette.

itch Geo W, clk, r 772 Eagle av.

Carnegie Brick and Pottery Co.

SEWER PIPE, FLUE LININGS
FIRE BRICK AND
PRESSED BRICK

Adams Wharf, Foot Madison Street
Flores: Oakland 75, Home, A 1079

Fitch Grace B (wid Henry J), r 1808 Lafayette.

Fitch Lyndon B, clk, b 1808 Lafayette.

Fitz Ellen M, b 1593 Lincoln av.

Fitz John F, r 1593 Lincoln av.

Fitzgerald Francis, clk, r 819 Taylor av.

Fitzgibbon Earl J (Fitzgibbon & Turnbaugh), r Okld.

Fitzgibbon & Turnbaugh (E J Fitzgibbon, W K Turnbaugh), confs Chestnut st station.

Fitzhugh Randolph S K, civ eng, r 835 Oak.

Fitzshmons Chas S, clk, r 2057 San Jose av.

Fitzsimons Jos, riveter United Engineering Wks, r S F.

Flanagan Chas B, pub, r 2503 Santa Clara av.

Flanagan Chas P, clk, b 2503 Santa Clara av.

Flanagan Wm T, clk, b 2503 Santa Clara av.

Flanders Edmund P, bkmn, r 1243 Pearl.

Flathmann Henry, clk Muller Bros, r 1122 Santa Clara av.

Flatow Irwin P (P Flatow & Son), r 1209B Lincoln av.

Flatow Philip (P Flatow & Son), r 1532 Morton.

Flatow P & Son (Philip and Irwin P), druggists 1211 Lincoln av.

Fl-egal Rev Frank P, pastor Santa Clara Avenue M E Church, r 1511 8th.

Fleissner Geo W, b 2106 Alameda av.

Fleming Frank, mariner, b 1635 Buena Vista av.

Fleming Edw, emp Taylor & Co.

Fleming Frank M, mach United Engineering Wks, r 1316 Park.

Fleming Geo, r 1360 Pearl.

Fleming Geo, cementwkr, r 1518 Minturn.

Fleming Geo C, appr ship fitter, b 1518 Minturn.

Fleming Georgia L, music tchr 1360 Pearl.

Fleming Jean S, clk, b 1518 Minturn.

Fleming Mary S, dressmkr, b 1518 Minturn.

Fletcher Geo, clk Cook Grocery Co, rms 2029 Encinal av.

Fletcher Isaac D, carp, r 1917 Stanford.

Fletcher John E, clk, rms 1643 Park.

Fletcher Mary D, phys, b 1441 Grand.

Fletcher Saml A, painter 2841 Washn.

Fletcher Wm A, car repr, r 2228 San Antonio av.

Fletter Mrs Mamie A, vice-pres Alameda Steam Lndry Assn, r 1617 Willow.

Fleynn Gunner, bkpr, r 1726 Lafayette.

Ellecourt Antonia (wid Edw), r 1194 1/2 Park av.

Flint Clarence O, r 1020 Union.

Flint Harry, mach, rms 753 Lincoln av.

Flint Wm, real est, b 1211 Park av.

Flitner Mary (wid Frank W), r 1148 Regent.

Flood Cornelius B, salsn, r 1235 Regent

48 BACON BUILDING

CONCRETE STRUCTURES
STREET WORK
SEWERS
EXCAVATIONS
ETC.

SCOTT & FARLEY
GENERAL CONTRACTORS

PHONES: OAKLAND 3679, HOME A 4315

OAKLAND, CALIFORNIA

C. G. JOHNSON, Manager

JOHNSON PRINTING CO. JOB PRINTING AT RIGHT PRICES

1074 BROADWAY, Rooms 5 & 6, Security Bank Bldg.

OAKLAND, CAL.

Leonard & Williamson - - Real Estate

INSURANCE, LOANS AND SECURITY BONDS
 PROPERTIES HANDLED FOR LOCAL AND NON-RESIDENT OWNERS

Phone Merritt 767

3412 East Fourteenth Street, Oakland, Cal.

1230

1910 POLK-HUSTED CO.'S

Office with BROCK CO., 2121 Shattuck Avenue
 Phone Berkeley 1404
**BUILDERS' EXCHANGE, 550 Eighteenth St., near San
 Pablo Avs. Phone: Oakland 3666, Home A 4366**

F. E. NELSON
 General Contractor - Concrete Work of
 Every Description
 No Job Too Small, No Contract Too Large
 Residence Phone Berkeley 5616

Floyd Chas L, clk, b 1335 High.
 Floyd Clayton L, clk, b 9 Mastick ter.
 Floyd Edith, bkpr, b 1509 9th.
 Floyd Eliza (wid Wm), r 9 Mastick ter.
 Floyd John H, carrier P O, b 1335 High.
 Floyd Louise, tchr Longfellow School, b
 1509 9th.
 Floyd Zacheus, foreman, r 1335 High.
 Flyes Albin C, carp, rms 1715 Park.
 Flyes Lavigne, carp, rms 1715 Park.
 Flynn John, riveter United Engineering
 Wks, r S F.
 Flynn John J, plumber 1221 Park.
 Flynn John T, mariner, r 1533 Stanton.
 Flynn Marie B (wid Thos), b 2065 Eagle
 av.
 Flynn Michl, lab S P Co.
 Flynn Timothy E, lineman, r 1913 Everett
 Flyum J, sailmkr A P Assn.
 Foard Chas J, r 2200 San Jose av.
 Foard Julia, r 1805 Pacific av.
 Foard Meta, b 1805 Pacific av.
 Foard Rudolph C, mngr, b 1805 Pacific av
 Fogarty Jas C, clk, r 3256 Garfield av.
 Fogle Victor P, elec, r 1514 8th.
 Foley Anastasia (wid Michl), r 1530 Mor-
 ton.
 Foley Edw T, salsn, r 1219 Regent.
 Foley Emma A, tchr Mastick School, b
 1423 Central av.
 Foley Henry, mach, r 1635 Buena Vista
 av.
 Foley Jas J, eng, r 2525 Clement av.
 Foley Kern, driver, rms 1257 Park.
 Foley Olivia, b 1530 Morton.
FOLEY REV PATRICK A,
 Pastor St Joseph's Catholic Church, r
 1913 San Antonio av.
 Foley Richd, eng, r 1441 Sherman.
 Follrath Alma, b 2236 Buena Vista av.
 Follrath Chas A, clk M Joost & Sons, b
 2236 Buena Vista av.
 Follrath Geo, clk, clk, r 2222 Pacific av.
 Follrath Wm A, horseshoer A R King, r
 2236 Buena Vista av.
 Follrath Wm H, driver Vergez & Mathe-
 bat, r 1621 Park.
 Folsen Oscar, seaman, b 1819 Sherman.
 Foltz Mathew L, clk, r 1188 Sherman.
 Foltz Walter, clk, b 1188 Sherman.
 Fontaine Chas, rectifier, r 8 Pease ct.
 Fontes Batiste, r 834 Santa Clara av.
 Fontes Manuel, lab N Clark & Sons, r
 Okld.
 Fopplano Frank, bootblk, r 1548 Webster.
 Fopplano Jas, real est, r 440 Lincoln av.
 Foote David H, r 1206 Union.
 Forbes Abram P, mining, b 1333 Pearl.
 Forbes Mrs Carmelita, rms 1530 Oak.
 Forbes Frank A, lab Taylor & Co, r 1096
 Versailles av.
 Forbes Georgia M, acct, b 1504 Alameda
 av.
 Forbes Hugh W, clk, r 1504 Alameda av.
 Forbes Hugh W Jr, salsn, b 1504 Ala-
 meda av.

Forbes Jas W, plasterer, r 1445 Stanto.
 Forbes John P, r 1837 Clinton av.
 Force S Chine, dentist, r 1534 Paru.
 Ford Jas R, pressman N O Ford, b 17
 Everett.
 Ford Noah O, printer 1714 Everett, r 1
 same.
 Ford Richd, boiler mkr, r 12 Mastick ter.
 Forderer Jos F, r 1212 Regent.
 Fores Henry W, ins agt, r 1208 Union.
 Foresman John B, saloon, r 2111 Eagle a
 Okld.
 Forgy O M, tmstr Overland Lbr Co,
 Okld.
 Forsberg John A, fireman, r 1728 Eagle a
 Forster, see also Foster.
 Forster Albt L, messr P O, r 3006 Jack-
 son.
 Forster Chas B, carrier P O, r 2912 Lin-
 coln av.
 Forster Jos A, comp Evening Times-Sta-
 b 1224 Mound.
 Forster Mary H (wid Chas A), r 132
 Mound.
 Forsyth John W, r 2325 Pacific av.
 Forsyth Wm C, plumber, r 3219 Briggs a
 Forsythe Hannah E (wid Wm), b 300
 Enclnal av.
 Forsythe Mrs Lillian G, b 2221 San An-
 tonio av.
 Forsythe Percy, plumber, r 3009 Encina
 av.

R. P. WADDELL

Garland Line of Pumping Goods

Vacuum Cleaners and Household Specialties

Phone Oakland 4083.

1010 Franklin.

Forsythe Wm T, plumber, r 3215 Enclnal
 av.
 Fort John D, r 728 Haight av.
 Forth John T, mining eng, r 2107 San
 Jose av.
 Fortmann Anna (wid Henry), r 830 1/2
 Taylor av.
 Fortmann Emil D, surveyor, r 803 Haigh
 av.
 Fortmann Henry, foreman, b 830 1/2 Taylo
 av.
 Foster, see also Forster.
 Foster Albt L, clk P O.
 Foster Albt L, salsn, r 2061 Buena Vista
 av.
 Foster Chas, newsdir, r 1011 Grand.
 Foster Chas Jr, clk, b 1011 Grand.
 Foster Chas H, carp, r 1429 Oak.
 Foster Geo J, bldg contr 1429 Oak.
 Foster Harry, grocer 1439 9th, r 1441 same
 Foster Irving R, mach, b 2061 Buena Vis-
 ta av.

Chas. Hoffman & Co.

Importers of HUMAN HAIR

Theatrical and Masquerade Costumers

Phones Oak. 5806, Home A3714

476 THIRTEENTH ST., Cor. Washington

Electric
 Supplies
 Fixtures
 Wiring
 Motors
 Repairs

STAR ELECTRIC & ENGINEERING CO.
 171 TWELFTH ST.

PHONE OAK 2916



Telephone
 BERKELEY 4465
 Rag Rugs
 Silk Portieres
 Couch Covers

Berkeley Rug Works

GINN & SONS, 2534 GROVE STREET

Rugs Made From
 Ingrains
 Brussels
 Tapestry
 Stair Carpets

PHOENIX FLOUR

THE WHITEST
THE BEST
ASK YOUR GROCER

ALAMEDA CITY DIRECTORY 1910

1231

ister Robt D, ins, r 1432 Morton.
ster Sterling, moved to Eugene, Ore.
ster Thos, b 2147 Alameda av.
ster Wm A, clk, r 1011 Grand.
ster Wm H, r 1614 Lincoln av.
thergill Jas L, porter, r 2124 Buena
Vista av.
uchy Alphonse D, phys, r 1714 Eagle av
urnier Achelle, moved to San Jose.
urnier Pierre, laundry wkr Vergez &
Mathebat, b 2319 Lincoln av.
uts Geo, cementwkr, r 1311 Court.
uts Wm, potter N Clark & Sons, b 1311
Court.
veaux Frank, civ eng, r 1415 Morton.
wler Augusta B (wid Wm), r 2056 San
ose av.
wler A Ray, driver A H W Koerber, b
Pacific Hotel.
wler Cynthia (wid Henry D), b 2221
Central av.
wler Elizabeth (wid Gilbert), b 1515
Central av.
wler Geo W, bkpr, rms 1830 San An-
cisco av.
wler Harry, driver A H W Koerber, b
573 Lincoln av.

DWLER JAMES,

Undertaker and Embalmer, 2244 Santa
lara av, Phone Ala 477.

OAKLAND FURNITURE CO.

Complete OFFICE and HOUSE
FURNITURE Both Phones

Cash or Credit

N. E. Corner 12th and Clay.

wler Sara L (wid Elisha), r 1036 Col-
lege av.
w Annie (wid Geo), furn rms 2408 Lin-
coln av.
w Caroline G (wid Julius), b 1525 Ben-
ton.
w Edith S, bkpr, b 1170 Bway.
w Ella E, bkpr, r 1525 Benton.
w Fredk L, marine eng, r 1178 Park.
w Geo H, broker, r 2022 San Antonio av
w John M, emp Taylor & Co.
w Leslie B, clk, b 2022 San Antonio av
w Percy R, carrier P O, r 2830 Encinal
av.
w Sarah L (wid Geo), r 1170 Bway.
w Wm G, cook, r 2126 Clinton av.
w Howard A, contr 3016 Central av.
w Frank, clk, b 893 Union.
w Georgiana, b 893 Union.
w Georgiana A (wid Wm), r 893 Union
w Harriet B, tchr, b 893 Union.
w ga Antone L, lab, r 1607 Oak.



If You Must Move, See That You Move Right
1070 BROADWAY

Fraga Isabella, Indywkr Ala Steam Lndy
Assn.
Frambein Wm, b 3204 Washn.
Francard Louise E, presser Jos Koenig, r
Okld.
Francoine Pietro, potter N Clark & Sons,
r 1816 3d.
Francis Jas H E, porter A L Kaehler, r
1409 Stanton.
Francis John, lab, r 1502 Eagle av.
Francis Maud M (wid Albt J), r 1205
Lafayette.
Francis Thos J, watchman, r 1175 Peach.
Francis Violet A, tchr Haight School, b
Empire Apts.
Frank Albt J, music tchr 1521 Versailles
av.

FRANK MAX,

Pianos, Tuning and Repairing, Large
Stock Sheet Music, Victor and Edison
Machines and Records, 1344 Park, r
1521 Versailles av.
Frank Max Jr, piano tuner, b 1521 Ver-
sailles av.

FRANCO-AMERICAN HY- GIENIC CO.

M P Stroupe Pacific Coast Mngr, Hy-
gienic Toilet Goods, 2407 Santa Clara av,
Phone Ala 1291.

Frank Amelia (wid Saml), r 2051 San
Jose av.
Frank Chas L, lino opr Evening Times-
Star, r Okld.
Frank Edwin A, estimator Taylor & Co,
r 2051 San Jose av.
Frank Lillian, nurse White Cross Hos-
pital, b 2260 Santa Clara av.
Frank Peter, pedlar, r 2256 Alameda av.
Frankenberg Aaron, r 1336 Bway.
Frankland Zeta, clk, b 2103 Alameda av.
Franschl Chas, tamales 1118 Lincoln av.
Fraser Eva A, b 1514 Willow.
Fraser Flora J (wid Duncan A), r 1511
Willow.
Fraser Jas C, clk, r 1126 Bay.
Fraser Martin, fore-man Overland Lbr Co,
r 710 Pacific av.
Fraser Mrs Sopla, r 1122 Lincoln av.
Fratus Anton, seaman, r 1546 Pacific av.
Fratus John, seaman, b 1546 Pacific av.
Fratus Wm, b Hotel Crescent.
Fravi Moritz, stableman 2307 Encinal av,
r 2321 same.
Frazier David G, r 1721 Paru.
Frederick Mrs Elizabeth A, r 2117 Buena
Vista av.
Fredericks Wm G, marine eng, r 517 Tay-
lor av.
Frederickson Fred, lab A P Assn.
Frederickson Mrs Ingeborg, weaver Ala
Rug Wks, r ft Briggs av.
Free Methodist Church, 1428 Park av.
Free Public Library, Santa Clara av sw
cor Oak.



Ronayne Sisters Millinery

42 SAN
PABLO
AVE.



Our Trimm'd
Hats are Be-
witching and
Economical

They are the
Products of
Skilled Mill-
ners, who are
Thoroughly
Posted on Every
Hat Fancy that
Dame Fashion
Presents.

The Best
Ideas From
Paris and
America's
Metropoli-
tan Fashion
Centers

Beauty and
Style that
Rivals the
Finest
Stores in
New York

We Save You
Money

Come in and
Talk It
Over

THIS DIRECTORY IS ALWAYS
PRINTED BY THE JOB PRINTING DEPT
OF THE
TRIBUNE
THE LARGEST-FINEST PLANT IN OAKLAND
PRINTING WORK THE FINEST

TENTS

WHITE-WALLACE CO.

INCORPORATED

Phone 1 Oakland 194
Home A4194 1252 Webster

The Cars of Fame

PIONEER AUTOMOBILE CO.

HUDSON
THOMAS
CHALMERS - DETROIT

188-190 TWELFTH STREET
A. R. DAWSON, Manager

1232

1910 POLK-HUSTED CO.'S

**Real
Estate**

Insurance

Furniture

Stored

Loans

Surety Bonds

Notary

Business

Chances

Investments

**1016
BROADWAY**

PHONES:
OAKLAND 1990
HOME A1990

F. F. PORTER

**Oakland Conservatory
of Music**
The largest and most thoroughly equipped School of Genuine Musical Instruction on the Pacific Coast.
DIRECTOR
Adolf Gregory
203-05 TWELFTH ST., Corner Jackson
Sunset Oak, 4922—Home A2922

Freeland Bertha, clk, r 753 Santa Clara av.
Freeland Chas H, barber 930 Central av, r 753 Santa Clara av.
Freeland Vermer, clk, b 753 Santa Clara av.
Freeland Victor, clk C E Rhein, b 753 Santa Clara av.
Freeman Eli, b 2233 San Antonio av.
Freeman Simcon S, r 917 Chestnut.
Freesse Hans J, died Feb 16, 09, age 43.
Freesse Mary (wid Hans J), r 1736 Pearl.
Freesse Otto M, r 3231 Encinal av.
Freggocio Giovanni, gardener, b 1822 Concordia.
Frelida Jos, emp Taylor & Co.
Friedenrich David, r 1221 Sherman.
Freitass John, carpetyl, b 1714 Jay.
Freitass Wm, emp Taylor & Co.
French Adelaide, clk, b 1307 Mound.
French Asa T, eng, r 1307 Mound.
French Frank G, trav agt, b 1441 Grand.
French Harry T, clk, b 2854 Jackson.
French Hazel G, bkpr, b 1307 Mound.
French May, tel opr, b 1307 Mound.
French Rose M (wid Hayes C), b 869 Walnut
French Susan A, b 1426 Chestnut.
Frienna Vincent, boxmkr, r 1201 College av.
Freudendahl Alwin, bkpr, r 2905 Santa Clara av.
Freund Henry, tmstr, r 1572½ Lincoln av.
Frey Jules D, r 2245 Central av.
Frey N C, lab A P Assn.
Freytas Miguel, lab, r 2312 Blanding av.
Frichette Lawrence B, carp, r 2516 Eagle av.
Frick Allen J, sec, b 1629 Alameda av.
Frick Fredk A, pres, r 1629 Alameda av.
Fricke Ada A, clk, b 1827 Alameda av.
Fricke Rudolph C, ironwkr, r 1827 Alameda av.
Friedel Emily, appr, b 520 Lincoln av.
Frier Geo, bkpr, r 2117 Santa Clara av.
Frier Geo S, student, b 2117 Santa Clara av.
Frier Isabel, cashr Ala Daily Argus, b 2117 Santa Clara av.
Frier Nathan, salsn, r 1538 Willow.
Frier Robt L, draftsman, r 1520 Schiller.
Frier Wm L, clk, b 2117 Santa Clara av.
Frisius Fred A, acct, r 841 Lincoln av.
Frith Geo, potter, r 1213 Santa Clara av.
Frohbeose Richd, r 764 Haight av.

FRODDEN VOLKART M,

City Supt of Streets, City Hall, r 535 Santa Clara av.
Froling Chas, contr 2528 Crist.
Froman Eberhard, tailor B Ohlson, r Okld
Fromm Aug J, r 1541 Bay.
Frost Blanche H, tchr Mastick School, r Okld.
Frost Frank W, asst sec, r 1804 Walnut.
Protoso Marta, lab, b 2309 Clement av.

Fry Nelson, lab Alaska Packers, r 20 Eagle av.
Fuchs Chas, entomologist, r 713 Lincoln av.
Fugazzi Jos F, salsn, r 2128 Clinton, c tage 4.
Fuller Annie, Indrywkr Ala Steam Ln Assn, rms 1643 Park.
Fuller Mrs Josephine, b 1214½ Lincoln.
Fuller Nellie, clk, b 2516 Lincoln av.
Fuller Ray, clk, b 2516 Lincoln av.
Fuller Robt E, foreman, r 2022 Clinton
Fullerton Jas P, salsn, r 1609 Lincoln.
Fullerton Elliott L, clk, b 1609 Lincoln.
Fulmer Elva S, b 1520 Willow.
Fulmer Mary J, b 1520 Willow.
Fulmer Walter W, purch agt, r 1520 Willow.
Fulton Abt, sawyer, b 1570 Lincoln av.
Fulton Clarence, master mariner, r 1 Lincoln av.
Fulton Ellen (wid Saml), r rear 2047 S Jose av.
Fulton Geo M, contr, r 452 Santa Clara av.
Fulton John R, r 3238 Central av.
Fuive Tony, helper United Engineer Wks, r Okld.
Funge Wm W, mnfrs agt 1030 Pacific.
Funge Wm W Jr, trav agt, r 1528 Charles.
Funke Arthur M, r 2124 Central av.
Funke Oscar, trav agt, r 1103 Park av.
Funston Margaret, b 1620 Central av.
Furbush Geo E, prin Haight School, r Haight av.
Furey Frank P, plumber 1420 Park, r 1 Regent.
Furey Harry D, plumber F P Furey, r 2323 Santa Clara av.
Furey Mrs Ida B, r 1533 Everett.
Furst Ernest F, clk, b 1018 Parat.
Fuson Jephtha, r 500 Central av.

G

Gabbs Ezekiel V, r 1540 Santa Clara av.
Gabinett Angelo, b 1613 Stanton.
Gage Geo R, r 2819 Van Buren.
Gager John A, clk R M S, r 2031 Pacific av.
Gagnon Gaudios, fixturemkr, r rear 2 Central av.
Gaige Mary A (wid Mark M), r 1611 Stanton.
Gaines Mark E, b 1185 Park av.
Gaither Chas G, salsn, r 2119 Clement.
Gaither Otto L, clk Taylor & Co, r 2 Clement.
Gale Arthur, clk, b 1319 Bway.
Gale Clarence, clk, b 1319 Bway.
Gale Edith G, b 1242 Versailles av.
Gale Edwin G, eng, b 1242 Versailles.
Gale Francis M, stenogr, b 1242 Versailles av.
Gale Geo C, eng, r 2808 Encinal av.
Gale Harry C, carp, r 2520 Chester.
Gale John, r 1319 Bway.
Gale Sarah C (wid Geo L), r 1242 Versailles av.
Gallagher Abt L, foreman, r 2847 Van Buren.
Gallagher Hugh C (Smiley & Gallagher) r 2325½ Santa Clara av.
Gallagher John J, tailor, r 2259 Pacific av.
Gallagher Jos P, dispatcher S P Co 2012 San Antonio av.

KOHLER & CHASE, Inc.

MUSIC AND MUSICAL MERCHANDISE

1013-1015 Broadway, Oakland, Cal.

PIANOS WEISER
Established 1850
PIANO & PIANOS
BLASIUS & SONS
J. & C. FISCHER
KOHLER & CHASE
KOHLER & CAMPBELL

Telephone Oakland 1009

Carl H. Nickel Co.

Telephone, Oakland 4552 Home A 4952

Real Estate, Insurance, Investments, Designing and Building

Suite 211
Oakland Bank of
Savings Building

ALAMEDA CITY DIRECTORY 1910

1233

lego Mabel, tchr Mastick School, b
005 Eagle av.
lego Romulus C, r 2005 Eagle av.
lon Mary, nurse Alameda Sanatorium,
vez Juana J (wid Fernando), b 1919
lameda av.
vln Nellie T, seams, b 1012 Willow
nble Lucy J (wid John), r 1419 Caro-
ne.
nble Mary E, tchr, b 1419 Caroline.
nble Richd J, salsn, r 822 Pacific av.
nboa Ray, tmstr, r 1917 Park.
nenara Emanuel (E Gamenara &
'o), r 427 Pacific av.
nenara E & Co (E Gamenara, P Valer-
a, C Candido), produce 427 Pacific av.
nmans Abner S, master mariner, r
fontgomery Apts.

AMMANS WM E,

dentist 1336 Park. Phone Ala 604, r 2301
an Antonio av, Phone Ala 966.
nahl Lucien A, lumber comr, r 1604
entral av.
nhez Willamina (wid Julius), r 1327
ersailles av.
nnon Frank, cond S P Co, r 2902 En-
inal av.
non Herbert F, brkmm S P Co, r 2902
ncinal av.
ntt Byron R, clk, b 412 Taylor av.
ntt Frank R, painter, r 412 Taylor av.
ntt Percy, appr elec, b 412 Taylor av.
rat John B, meatctr Schmidt &
cheithe, r 611 Central av.
rcia Jos A, clk, b 1113 Park av.
rcia Margaret (wid Jos), r 1115 Park
v.
rcia Paul, emp Taylor & Co.
rcia Val, tmstr McFaul-Edwards Co,
Okld.
rdner Frank P, mining, r 1423 Cottage.
rdner Mary A (wid Martin Van B), r
012 Walnut.
rdner Wm E, driver chem engine 1,
2412 1/2 Webb av.
rdner Carl M, auditor, r 1515 Versailles
v.
rdner Chas C, sec, r 2017 Central av.
rdner Jas R, mach United Engineer-
g Wks, r 1542 6th av.
rdner John C, flanger United Engineer-
g Wks, r Okld.
rdner Nelvin A, clk, r 1543 5th.
rdner Robt R, bkpr, r 1719 Minturn.
rdner Ulysses S painter 1315 Park, r
258 Alameda av.
rese Antonio, lab, r 446 Pacific av.
rese Paul, h 446 Pacific av.
rese Stephen, mngr, b 446 Pacific av.
ret John, b 611 Central av.
rland Alex M, r 1850 Central av.
rlich Fredk W, meatctr C B Scheller,
Okld.
rlich Dorothea, r 3265 Central av.
route Jeremiah M, r 1357 Regent.
retson Emma M, tchr High School, r
mpire Apts.
retson Mary E (wid John), r 918A
anta Clara av.
retson Nettie M, clk, b 918A Santa
lara av.
rett Walter S, buyer, r 3104 Lincoln
v.
rette Belle, sec Adelpian Club, r 2503
entral av.
rette Francenia (wid Edmund Y), r
503 Central av.

MR. & MRS. J. S. McCOWN'S
Academy of Dancing
Central Hall, 419 12th St.
Socials Every Wednesday & Saturday Evng's
Classes Every Monday Evening, 8 to 12
Private Lessons by Appointment
PHONE OAKLAND 4355

Garrightly John, oiler Alameda Municipal
Elec Light Plant, rms 1236 Park.
Garside Chas W, miner, b 911 Paru.
Garside Vaughn M, passr agt, r 1714 Ala-
meda av.
Garves Chas, rigger A P Assn.
Garvey Genevieve, nurse 2168 San Jose av
Garvey Maud V, tchr Porter School, b
2168 San Jose av.
Gary John L, lawyer, r 2814 Van Buren.
Gaskins Whitfield, cook, b 2016 Pacific av.
Gasmann Rev John G, r 1101 Park av.
Gastman Wm, painter, r 323 Lincoln av.
Gates Emery R, elec, b 1900 Schiller.
Gates Geo G, mining, r 1900 Schiller.
Gates Harry H (Leard & Gates), r 2166
San Antonio av.
Gates Vesta P, r 1562 Lincoln av.
Gather Otho L, clk, b 2119 Clement av.
Gaukroger Albt, mach, b 1518 Lafayette.
Gausard Noe, painter A P Assn, b 1552
Lincoln av.
Gavin Paul S, bkpr Taylor & Co, r 1827
Elm.
Gay Ambrose T, blksmith, r 2260 Lincoln
av.
Gay Aug, clk, r 2427 Webb av.
Gay Frank M, clk, b 1834 San Antonio av
Gay Mrs L C, matron Cal Girls' Training
Home, b 520 Lincoln av.
Gay Olympia, Indwkr Ala Steam Lndry
Assn, r 2235 Lincoln av.
Gay Theophile (Gay & Jaussaud), r 2260
Lincoln av.
Gay Thos G, ins agt, r 1834 San Antonio
av.
Gay Wm W, student, b 1834 San Antonio
av.
Gay & Jaussaud (Theophile Gay, Emil
Jaussaud), blcksmiths 1537 Oak.
Geantel Geo, ilsetter, b 2203 Clement av
Geary Eugene D, salsn, r 444 Central av.
Geary Wm P, clk, r 745 1/2 Santa Clara av.
Gebhardt Louis B, r 2236 San Antonio av
Gee Beulah, b 1522 Verdi.
Gee Chas R, bkhdnr, r 1542 6th.
Gee Robt S, bkhdnr, r 1522 Verdi.
Geldner Wm, mach, rms 2323 Santa Clara
av.
Geiter Emil, watchmkr A O Gott, r 2162
Alameda av.
Gelderman Alfred J, clk, b 928 Lafayette.
Gelderman Edw, r 928 Lafayette.
Gelderman Wm E, clk, b 928 Lafayette.
Gensoul Jos J, cashr, r 833 Central av.
George Chas, lab, r 1308 Court.
George Chispa, appr, b 520 Lincoln av.
George Chara K (wid Theo F), r 1427
Grand.
George Lucette, stenogr, b 1427 Grand.
George Martha T, b 1115 Oak.
George Wm H, bkpr, r 810 Taylor av.
Georgeson Jas, fireman, r 1608 Stanton.
Georgia Alessandro, lab, r 1035 Mound.
Gerald Eliza A, r 1620 Central av.
Gerald Maud, b 1620 Central av.
Gerald Jos, lab, b 1615 Grand.

PLANS AND SPECIFICATIONS FURNISHED
902 SAN PABLO AVENUE
Building Loans
STURGEON AND WHITE
DESIGNERS AND BUILDERS
Notary Public
OAKLAND, CALIFORNIA
PHONES: OAKLAND 6476, A4871

READ THE

Saturday Evening Post
EVERY NEWS STAND

D. B. HUNTER,
Pres. and Gen. Mgr.
Main Office and Yard
Shattuck Av. & Orogon St.
Berkeley, Cal.
Tel. Berkeley 8

Hunter Lumber Co.

VERE H. HUNTER,
Secretary
Wharf and Yard
South End of
Webster Street Bridge
Tel. Berkeley 8.

INCORPORATED NOV. 14, 1902

1234

1910 POLK-HUSTED CO.'S

Homes
a Specialty



HOME INVESTMENT CO.
1922 FRUITVALE AVENUE
Fruitvale, Cal.

Fruitvale, Cal.

Phone Merritt 440



REAL
ESTATE
and
INSURANCE

Phone Merritt 440

Gerber Chas, furn rms 1516½ Park.
Gerber Chas, blksmith Coustier & Sons,
r 1516½ Park.
Gerber John, r 2163 Santa Clara av.
Gerdes John, fisherman, b 638 Taylor av.
Gerken Geo T, salsn, b 829 Santa Clara av.
Gerken Hermann H, r 829 Santa Clara av.
Gerlach Emil, printer, r 921 Central av.
German Anth, tmstr, b 1249 Park.
Germania Hall, Bank av cor Park.
Gerry Laura J (wid Elbrigg), r 2215
Central av.
Gerster Johanna (wid Anton), r 1313
Weber.
Gerster Manetta E, b 1313 Weber.
Gertsen John F, chauffeur, r 1829 9th.
Gessler Clara A (wid Jos), r 1406 Santa
Clara av.
Getz John L, painter, r 6 Mastick Ter.
Ghigliommo Angelo, r 425 Pacific av.
Ghilieri Boniface, car cldr S P Co, r 1814
Everett.
Ghilleri Geo, clk J S Crawford & Co, b
1814 Everett.
Giacomo Danelli, tmstr, b 1822 Concor-
dia.
Giacomo Sealo, tmstr, b 1822 Concordia.
Giancoli Tobia, r 2304 Lincoln av.
Giannini Flora M, tailor, b 1447 Stanton.
Giannini Mrs Florinda L, r 1447 Stanton.
Giannini Frank M, elec, b 1447 Stanton.
Gibbs Edw, emp Taylor & Co.
Gibson Berton Y, clk, r 2007½ Everett.
Gibson David E, driver, r 15 Pease ct.
Gibson Geo M, b 918 Lafayette.
Gibson Nancy J (wid Young), b 15 Pease
ct.
Gibson Robt, r 918 Lafayette.
Gibson Robt E, boilermkr United Engi-
neering Wks, r 1626 Hibbard.
Gibson Wm M, r 1612 Grand.
Giersch Emma (wid Otto), r 3255 Briggs
av.
Giersch Emma E, clk Loewe & Wilkins,
b 3255 Briggs av.
Giersch Otto W, clk, b 3255 Briggs av.
Giese Claus, r 1540 9th.
Giese Geo H, elec, b 1540 9th.
Giese John H, elec, b 1540 9th.
Giffen Wallace M, draftsman, b 3256
Briggs av.
Gifford Edw L, r 3256 Briggs av.
Gifford Edw W, curator, b 3256 Briggs
av.
Gifford Harold D, boatbldr, b 3256 Briggs
av.
Gilbert Chas F, woodwkr Taylor Lbr Co,
r 1714 Bay.
Gilbert Jas, emp Taylor & Co.
Gilbert John B, r 605 Pacific av.
Gilbert John B Jr, clk, b 605 Pacific av.
Gilbert Lina (wid Mortimer T), ticket agt
S P Co, r 228 San Antonio av.
Gilbert Louis J, chemist, b 605 Pacific av.
Gilbert Mortimer T, driver, b 2228 San
Antonio av.
Gildersleeve Ida, waiter, b 2297 Webster.
Gildersleeve Robt, r 1024 Eagle av.
Gildeberg Wm T, hospital steward, r 2837
Washn.
Giles Edgar G, salsn, b 1614 Lincoln av.
Giles Wm, mach, rms 2323 Santa Clara
av.
Gilham Kelsey M, sec, r 1008 Central av.
Gill Henry D, lawyer, r 2018 Central av.
Gilham Mary E (wid John), r 2307 Pacific
av.
Gilligly Lydia L (wid Jas), r 2065 Buena
Vista av.

Gilligly M Lee, right of way agt W
Ry, r 2065 Buena Vista av.
Gilman Saml W, asst mngr, r 1200 Pac
Gilmore Chas B, clk, r 1812 Mulberry.
Gin Sing Co, Chinese mdse 2320 Lince
av.
Ginocchio Edw P, druggist, r 2300 Bue
Vista av.
Giobatta John, lab Baci Cellolo.
Giordanino Peter, potter, r 215 Pacific
Girdner John, mach, b 783 Santa Clara
Girdner John T, mach, r 783 Santa Cla
av.
Gish Robt T, car opr, r 643 Lincoln av.
Gitchell Alan V, photogr, r 1207 Regent
Gitchell Elizabeth, stenogr, b 1207 Rege
Glassman Jacob, r 1027 Central av.
Glassman John, barber Edw Whitney,
2616 Encinal av.
Glosson Josiah, r 1181 Regent.
Gleason Genevieve, nurse 1419 Everett
Glenn Albt R, painter, r 643½ Taylor
Glenn Geo P, carp, b 1611 Stanton.
Glenn India (wid Malcolm), b 606 Lince
av.
Glover Annie, tchr, b 1717 San Antonio
Glover Harry W, clk R M S, r 1520 M
turn.
Glover Jeannette T, stenogr, b 2519 Cle
ent av.
Glover Thos F, clk R M S, r 2519 Cle
ent av.
Gluck Jacob, tailor, r 1419 Cottage.
Gluck Leopold, meatctr H S Bramman,
1419 Cottage.
Glunz Albt, carp, r 1626 Pacific av.
Gnodt Bruno, metalwkr, r 1574 Lincoln
Gobatta Facio, lab Carlo Cotella.
Gober Chas, tinsmith, r 726 Lincoln av
Gober Erhardt, butcher, b 1110 Pacific
Gober Mrs Hattie, r 1110 Pacific av.
Gober Paul, sheet metal wks 1612 W
ster, b 1110 Pacific av.
Gober Richd, carp, b 1110 Pacific av.
Goddard Chas F, trav agt, b 1311 Lafa
ette.
Goddard Isabel M, b 1511 Union.
Goddard Otis M, clk, r 1311 Lafayette.
Godfrey Ada L, r 610 Santa Clara av.
Godfrey Annette, stenogr, b 1547
Charles.
Godfrey Deborah V (wid Jos), b 2
Eagle av.
Godfrey Dennis A, clk, r 2324 Bank.
Godfrey Harry S, millman, r 526 Pac
av.
Godfrey Martha (wid Henry), r 1547
Charles.
Godfrey Wm H, millhd, b 1547 St Charl
Goding Ensign S, real est, r 2513 Cent
av.
Goepel Henry, tmstr Tacoma Beer Co
Okld.
Goerl Conrad P, civ eng, b 530 Central
Goerl Geo F, propr Palace Brewery, r
Central av.
Goerl Jacob H, carp, b 530 Central av
Goerl Josephine (wid Fritz), b 530 Cent
av.
Goetz Mrs Anna, r 2165 San Antonio
Goetz Anna M, tchr, b 2165 San Anto
av.
Goetz Mary L C, b 2165 San Antonio
Goetzman H J, contr 1813 Nason.
Goff Thos, lab A P Assn.
Goggin Gerald E, ins, r 2055 San Jose
Goggin Harriet, b 1178 Bway.
Gogo Martin, r 2307 Clement av.
Gohrman Bernard, lab, r 1523 Morton.

Heating and Ventilating Systems Installed

SHEET METAL WORK OF ALL KINDS

George W. Schmitt Heating and Ventilating Co.

3556 OAKLAND 3556 1160 WEBSTER STREET PHONE HOME A 3554

Ibaum Julius A, r 2143 Santa Clara av
Ien Martha Z (wid Wm T), r 436 Central av.
Ien State and Miners Iron Works, Wm Ulmer mnggr, Ala Pt.
Iman Isaac W, shoes, r 1510 Grand.
Iran Julian I, shoes, b 1510 Grand.
Iran Saml L, r 905 Pacific av.
Ismith Charlotte (wid Wm E), r 1401 Herman.
Istein Carl, tailor, r 1107 Lincoln av.
Istein Saml, dyer and cleaner 2062 Lincoln av.
Istone Frank, pipeftr, b 1825 Lincoln
Istone John E, fuel and oil 1825 Lincoln av.
Isworthy Arthur D, sec Electricity Commissioner, b 1253 Park av.
Ithwaite Luther E, trimmer, r 871 Central av.
Izieher Stephen, broker, r 1726 Central av.
Iz Edw L, mach, r 1727 Minton.
Iz Manuel, lab N Clark & Sons, r 14.
Ies Mary, dom 1100 Bay.
Iez Gorman, lab, r 1820 Jay.
Iellon Jos, Indywkr Ala Steam Lndry sal.
Isales Philip, waiter, r 1206 Peach.
Isales Fred, stableman L A Bangs, b 17 Clement av.
Is Fred, riveter United Engineering Co, r Okid.
Isman Bernard A, cashr S H Brown, r 5 Jackson.
Isman Jos T, r 1415 Benton.
Isbody Susan A (wid Thos), r 1333 Park av.
Isrich Julia E, b 1363 High.
Iswin Albt J, gardener, r 1401 Stanton.
Iswin Geo M, clk, b 1716 Paru.
Iswin Geo W, trav agt, r 1716 Paru.
Iswin Luther, eng, r 714C Lincoln av.
Iswin Selden J, office supplies, r 2114 Lena Vista av.
Isy Jas, phys White Cross Hospital.
Isaniro P, potter N Clark & Sons, r Pacific av.
Isan Arthur A, elec, b 807 Lincoln av.
Isan Belle G (wid Benj G), b 2921 Lincoln av.
Isan Chas W, printer, r 1925 Park.
Isan C R, b Hotel Crescent.
Isan Fred E, dispatcher, r 2921 Lincoln av.
Isan Geo W, r 1925 Park.
Isan Jas A, clk, b 1305 Pacific av.
Isan John R, clk, r 1528 Pacific av.
Isan Arthur, r 1702 Paru.
Isan Arthur B, clk, b 1702 Paru.

GORHAM ENGINEERING CO,
G and Wm R Gorham). 2022 Chestnut. (See Adm.)

PHONE ALAMEDA 1893
GORHAM ENGINEERING CO.
Manufacturers of Gas Engines
Boat Building
CE AND WORKS, 2022 CHESTNUT ST.
ALAMEDA, CAL.

LAYMAN
REAL ESTATE COMPANY
REAL ESTATE AGENTS AND AUCTIONEERS
1214-1216 BROADWAY, OAKLAND
Phones, Oak. 328 Home A 3328

GORHAM WILLIAM J,
(Gorham Engineering Co), r 1227 Chestnut.

GORHAM WILLIAM R,
(Gorham Engineering Co), b 1227 Chestnut.

Gorlier Gust mach, r 1812 Lafayette.
Gorlier Henry, n.ch, b 1917 Chestnut.
Gorlier Jas M, r 1917 Chestnut.
Gorman Earth, marine eng, r 1626 Sherman.
Gorman Mrs Etta, restaurant 1410 Webster.
Gorman Jas, cartoonist, rms 1402 Webster.
Gorman Jas G, molder, r 617 Central av.
Gorringer Wm, grocer 1320 Park.
Goto D & Co, grocer 1603 Park.
Gotstein Anton, sheet metal wkr, r 736 Lincoln av.
Gotstein Eliza, furn rms 736 Lincoln av.
Gotstein Frank A, elec, b 736 Lincoln av.
Gotstein Geo A, plumber, b 736 Lincoln av.

GOTT ARTHUR O,
Watchmaker and Jeweler, Graduate Optician, Watches, Clocks, Jewelry and Optical Goods, Proper Fitting of Spectacles and Eyeglasses, 1363 Park, Phone Ala 606; r 2124 Alameda av.

Gott Fred B, bkpr, b 1557 St Charles.
Gott Raymond A, student, b 2124 Alameda av.
Gottfried Fred, mach, r 641 Santa Clara av.
Goudy Herbert, pedlar, rms 2142 Pacific av.
Goulburn Geo, b 1188 Park av.
Gould Arthur H, bkpr, b 2304 Clement av.
Gould David F, carrier P O, r 3253 Garfield av.
Gould Frank C, marine eng, r 2265 Clinton av.
Gould Jas L, r 1816 Encinal av.
Gould Mrs Margaret, r 1809 Willow.
Gould Wm H, miller, r 2304 Clement av.
Govia Peter, emp Taylor & Co.
Goy Chas, finisher N Clark & Sons, b 708 Haight av.
Goycole Louise, stenogr, b 1046 Central av.

Graeber Carl (Moeller & Graeber), r 1600 Sherman.
Graf Harry, blksmith, r 533 Central av.
Graf Chas S, clk, r 2036 Encinal av.
Graf Antoinette (wid Albt), r 1515 1/2 6th.
Graf Harry T, metal spinner, b 1515 1/2 6th.
Graf Olaf, eng A P Assn, r 1915 Schiller.
Graf Olaf Jr, brklyr A P Assn, b 1915 Schiller.
Graf Wm H, metal spinner, b 1515 1/2 6th.
Graham David, marine eng, r 1207 Walnut.



Alameda Technical School

Shorthand Typewriting

Commercial Branches

Business Education

2000 SANTA CLARA AVE.

Phone: Alameda 313

ROGUE RIVER VALLEY ORCHARDS CO
HOMES WITH AN INCOME SOLD ON TERMS
PHONE OAKLAND 2181 427 THIRTEENTH STREET, OAKLAND

Telephones

Piedmont 364
 Home A 1464

S. H. Sluis

Wholesale
 and
 Retail
 Dealer in

**Wood,
 Coal,**

**Hay and
 ...Grain**

**Poultry
 Supplies**

3858-60-62
**GROVE
 STREET**

Oakland, Cal.

ALL ORDERS
 PROMPTLY
 FILLED AND
 DELIVERED

1236

1910 POLK-HUSTED CO.'S

Telephones: Oakland 485, Home A 4480

M. C. HALLAHAN

Caterer

Dishes Rented—Ice Cream Wholesale and
 Retail

12th and Alice Sts., Oakland

Graham Geo H. estimator, r 1209A Lincoln av.
 Graham John L. clk R M S, r 2211 Central av.
 Graham Margaret (wid Danl), r 1430 9th.
 Graham Robt J, b 1025 Morton.
 Graham Wm, emp Taylor & Co.
 Grainger Saml, mach, r 1552 Lincoln av.
 Gramlich Herman, mach, b 1724 Central av.
 Gramlich Sebastian, r 1724 Central av.
 Grancko Jos, rigger A P Assn.
 Grand Chapter Royal Arch Masons of the State of California, Wm Davies recorder, 2619 Santa Clara av.
 Grand Commandery of Knights Templar, Wm A Davies recorder, 2619 Santa Clara av.
 Grand Council Royal and Select Masters of the State of California, Thos A Davies sec, 2619 Santa Clara av.
 Grand Street Station (S P Co), s s Lincoln av bet Grand and Minturn.
 Grandono Carl, gardener, r 227 Pacific av.
 Granger Saml, trav agt, b 1528 Paru.
 Grant Ella, stenogr, b 608 Haight av.
 Grant Mrs Hectorena, r 608 Haight av.
 Grant John F, lineman, b 224 Cypress.
 Grant Norman L, fitter United Engineering Wks, r Okld.
 Grant Robt C, clk, b 1212 Sherman.
 Grant Rowan, clk, b 608 Haight av.
 Grant Rufus M, carp, r 343 Lincoln av.
 Grant Ulysses B, clk, r 2112 Clement av.
 Grant Wm, moved to S F.
 Graszwitz Mrs Martha, r 708 Haight av.
 Graves Anna C, nurse 1228 Chestnut.
 Graves Francis B, librarian, r 1611 San Antonio av.
 Graves Sewell F, r 1228 Chestnut.
 Gray Alex, r 1417 St Charles.
 Gray Edw W, dairymn, r 770 Pacific av.
 Gray Geo D, furn rms 1257 Park.
 Gray Handy, lab, b 1410 9th.
 Gray Henry P, artist, r 1417 St Charles.
 Gray Herbert G, mach, b 1417 St Charles.
 Gray Lucy A (wid Alonzo M), b 1529 Mozart.
 Gray Rueben, steamftr, r 1311 Santa Clara av.
 Gray Susan M (wid Joel), r 2605 Central av.
 Gray Theo L, millhand Taylor & Co, r 1141 Park av.
 Gray Wm P, plumber, r 1617 Encinal av.
 Great American Importing Tea Co, Jos H Dondlinger mgr, 1355 Park.
 Greeley Chas B, salsn, r 2525 Eagle av.
 Greeley Phoebe B (wid Frank W), r 2527 Eagle av.
 Green Abt D, bkpr, r 1143 Post.
 Green Alonzo C, gateman S P Co, b 1325 Versailles av.
 Green Arthur F, timekpr, r 1520 Grand.
 Green Aug C, foreman, r 1919 Minturn.
 Green Benj, wareshman Penn Oil Co, r Okld.

Green Etta (wid Harry), r 1325 Versa av.
 Green Frank E, buyer, r 3232 Madiso
 Green Fred, emp Taylor & Co.
 Green Geo P, expman, r 618 Santa C av.
 Green Geo P Jr, appr E V Staley, b Santa Clara av.
 Green Jos S, meatctr, b 1239 Park av
 Green Lizzie C, b 924 Union.
 Green Mrs Marietta, agt S P Co. saillies Av Station, r 1325 Versailles
 Green Walter A, switchman, b 1325 saillies av.
 Green Wm, foreman Taylor & Co.
 Green Wm F, asst treas, r 1625 San tonlo av.
 Greenbaum Jesse L, trav agt, r 1252 gent.
 Greenberg Jos, carp, r 2529 Harriso
 Greene Arthur L, mngr, r 920 Walnut
 Greene Mrs Frances M, vice-prin Kathleen Glen Taylor Memorial Se r 2116 San Jose av.
 Greene Frank J, mngr, r 1204 Paru.
 Greene Jedediah N, r 3255 Encinal av
 Greene Lida L, nurse 3255 Encinal av
 Greene Lucius E, lawyer, r 1163 Re
 Greene Marie, appr, b 520 Lincoln av
 Greenleaf Mrs Helene, b 1309 Pearl.
 Greenlee Fred S, r 1529 Central av.
 Greenman Kate (wid J F), stenog 2018 Clinton av.
 Greenrose Christine (wid Frank), Pease ct.
 Greenrose Julia C, stenogr, b 4 Peas
 Greenwell John, clk, r 940 Eagle av.
 Greer Harold, emp Taylor & Co.
 Greer Warren E, agt Alameda Sunse Co, r Okld.
 Gregoij Saml E, lino opr, r 1144 Re
 Greig Jas, acct, r 1223 Paru.
 Greig Jas Jr, clk, b 1223 Paru.
 Gresens Henry (Gresens, Werner & r 2527 Claremont av.
 Gresens, Werner & Co (Henry Gre Chas Werner), florists 1251 Park.
 Gresham Frank, carp, b 1114 Regen
 Gresham Julia M (wid Fredk C), r Regent.
 Greub Adolph, clk, r 1415 Clinton av
 Greves David, elev opr, b 1539 E Vista av.
 Greves Jas, marine eng, r 1539 E Vista av.
 Greves Wm, lab, b 1539 Buena Vist
 Griesemer Morris A, salsn, r 1509 F
 Griffin Chas W, r 1621 Santa Clara
 Griffin Dennis T, boatbidr, r 1611 W
 Griffin Geo H, toolmkr Gorham En r 3724 Mangels.
 Griffith Allen, r 1375 Versailles av.
 Griffith Julia M (wid Wm O), r Santa Clara av.
 Griffith Margaret, clk, b 3015 Lincol
 Griffiths Ethel, student, b 2216 F Vista av.
 Griffiths Frank A, mach Gorham En r 1914 Clement av.
 Griffiths Thos H, mach, r 2216 F Vista av.
 Griggs Hilda, appr, b 520 Lincoln av
 Grigsby Alvah H, r 1720 Willow.
 Grimes Geo A, r 1801 Eagle av.
 Grimes Peter J, glasswkr, r 636 1 av.
 Grimmett Amos, molder, r 1350 Gro
 Grimmett Saml, bkbnr, r 1645 Ev
 Grimmich Geo, b Ala Point Hotel.

DIEHL'S HAIR STORE

Wig Making and Gents' Toupees a Specialty

TEL. OAKLAND 319 HOME A 4749

**Hair Dressing, Cutting, Shampoo
 Manicuring, Facial Massage,**

All Kinds of Cosmetics and Perfum

469 FOURTEENTH STREET

W. H. GRAHAM

Plumbing, Steam and Hot Water Fitting

RECOMMENDATIONS FOR AND REMODELING OF RESIDENCE WORK OUR SPECIALTY

Telephones: Merritt 510, Home 81510

569 East Twelfth Street, Oakland

ALAMEDA CITY DIRECTORY 1910

1237

mmich Nicholas, foreman, b Ala Point hotel.
 nnell Clarence E, driver, r 2026 Central av.
 nnell Geo F, clk, r 1633 Everett.
 swold Burt S, salsn, r 2059 Eagle av.
 swold Jane R (wid Geo), boarding 1309 Pearl.
 wold Louise V, stenogr, b 2059 Eagle v.
 at Wm H, clk, r 1317 Pacific av.
 iner Ferd, r 888 Oak.
 oner John, horse trainer, r Eagle av ne pr St Charles.
 rome Ernest E, painter, r 1646 Park.
 rome Ernest R, painter, r 1215 1/2 Lincoln av.
 rome Louis A, painting contr 1812 Willow.
 rome Walter L, painter, b 1646 Park.
 s Demonge Chas, r 1100 Park av.
 ssman M, r 1821 San Antonio av.
 th Otto, clk J N Beckmann, b 1917 Pacific av.
 tefend Chas, mach United Engineering Wks, r Okld.
 th Benj N, clk, b 2261 San Antonio av.
 th Christina M (wid Henry), r 2261 San Antonio av.
 th Ered C, plumber, b 2261 San Antonio av.
 ts Chas J, carp, r 509 Haight av.
 ve Emerson M, mngr A J Provost, r 339 Park av.
 ve Lucretia V, wid Jas R, r 1351 Park av.
 ve Luther E, b 1351 Park av.
 ver Wm, barber, b 1538 St Charles.
 ver Julius B, waiter, rms 1542 6th.
 vshaw John H, journalist, r 2415 Eagle av.
 zos Aug, driver Ala Steam Laundry ssn, r 2203 Lincoln av.
 ber Wm, dairy 1711 Bway.
 ert Fred, rigger A P Assn.
 dal Louis J, janitor Alameda Natl Bank, r 2162 Buena Vista av.
 egenheim Fanny, clk People's Bazaar, r 1907 Pacific av.
 di John, bksmith, r 778 Pacific av.
 n Lizzie A (wid Geo), r 2154 Lincoln av.
 arte Mary, died Aug 22, '09, age 78.
 umerson May, seams, rms 1521 Park.
 umerson Walter, lab, rms 1521 Park.
 nderson Henry, salimkr A P Assn.
 nderson Herman, cementwkr Powell Bros Const Co, r Okld.
 nderson, Sigvand, fisherman, b 1583 Pacific av.
 nderson Thos, dredgerman, b Alameda Point Hotel.
 edina, Chas, mariner 1615 8th.
 n Mrs Elizabeth S, r 2309 San Jose av.
 n Lafayette, student, b 2309 San Jose av.
 ther Louls, carp, r 1431 Park av.
 ett Mrs Ellen L, b 2167 Clinton av.
 so Henry, scavenger, r 2517 Calhoun.
 tafson Lydia (wid Chas), boarding 16 Eagle av.
 tafson Ragnar, carp S P Co.
 hrie Elsie M, tchr Longfellow School, r 1615 Dayton av.
 sch Gust W, lawyer, r 2122 Clinton av.
 sch Wilhelmina (wid Gust), r 2116 Clinton av.

Gutte Annie C (wid Henry), r 2151 Buena Vista av.
 Gutte Isidore J, ins, r 1287 Caroline.
 Gutter Max, bkpr, r 1556 Lincoln.

H

Haagenson Henry, clk, r 1618 Benton.
 Haaren Mrs Minnie W, died Nov 11, '09 age 37.
 Haas Herbert, eng, b 2240 Clinton av.
 Haas Louis, real est, r 2112 Lincoln av.
 Haase Fredk, clk, r 765 Santa Clara av.
 Habel Ada M, bkpr, b 308 Lincoln av.
 Habel Albert H, clk, b 308 Lincoln av.
 Habel Harvey A, millman, r 308 Lincoln av.
 Habel Reuben W, longshoreman, b 308 Lincoln av.
 Haberman Harry, watchman S F Bridge Co, r ft Walnut.
 Hachman John, carp, rms 2416 Eagle av.
 Hack Fred B, boilermktr S P Co, r Okld.
 Hack Edw W, clk, b 1921 Lafayette.
 Hacke Fredk H, bkpr, r 1921 Lafayette.
 Hacke Fredk H Jr, clk, b 1921 Lafayette.
 Hacke Henry C, r 1424 Morton.
 Hackett Edw J, sawyer, r 2516 Calhoun.
 Hackett Frank H, plumber 1216 Santa Clara av.
 Hackett Jas A, expman, r 1608 Union.
 Hackett Martin J, brkmm, r 2327 Buena Vista av.
 Hackett Sylvester R, expman 1828 Grand.
 Hackney Jas K, salsn, b 1140 Regent.
 Hadden John, butcher, r 1259 Bway.
 Hadley Jas E, policeman, r 2330 Eagle av.
 Hadley Mabel, nurse 1410 Santa Clara av.
 Hadley Mabel G, clk L A Konigshofer b 2330 Eagle av.
 Haefner Geo F, eng, r 626 Pacific av.
 Haefner Leslie J, clk, b 626 Pacific av.
 Haeg David, r 2105 Pacific av.
 Haeg Seigfried, b 2105 Pacific av.
 Haera Celia (wid Frank), r 624 Lincoln av.
 Haera Henry M, clk, b 624 Lincoln av.
 Haera Robt, bartndr 1546 Park, b 1017 Buena Vista av.
 Hagadorn Otto, whee-wright, b 1317 Caroline.
 Hagan Albert, shingler, r 1523 1/2 Webster.
 Hagerstrom Fred, clk A Akesson & Co b 2912 Lincoln av.
 Hagio J, shoemkr 1617 Lincoln av.
 Haquist Chas R, r 910A Taylor av.
 Haquist Lillie, glovenkr, b 910A Taylor av.
 Haquist Maurice, lab, b 910A Taylor av.
 Haquist Walter C, lab, b 910A Taylor av.
 Hague Chas J, master mariner, r 2060 Buena Vista av.
 Hague Chas J Jr, clk, b 2060 Buena Vista av.
 Hague Frank, clk, b 2060 Buena Vista av.
 Hague Fred P, police, b 2060 Buena Vista av.
 Hagy Geo H, clk, rms 2244 Santa Clara av.
 Hagy Mary A (wid Adam), b 1115 Walnut.
 Hagy Saml A, meats 2391 Santa Clara av, r 871 Walnut.
 Hahn Ernest, sheetmetalwkr, r 1424 Pacific.
 Hahn Glen G, clk, b 1424 Bay.
 Hahn Henry, bartndr, r 2125 Buena Vista av.

OAKLAND PHONES { OAKLAND 1954 HOME A1246 }
DEAN LAW & COLLECTION CO., INC.
 Rooms 303-304-305
 Bacon Block, Oakland
 WE COLLECT YOUR BILLS
 FINANCIAL RATINGS
 Rooms 911-913 Phelan Bldg.
 San Francisco, Cal.
 SAN FRANCISCO PHONES { DUNGLAS 641 HOME C2736 }

READ THE
Saturday Evening Post
 EVERY NEWS STAND

Baldwin Building & Investment Co.

H. W. BALDWIN, Manager
Office Hours 10-12

CONTRACTORS AND BUILDERS--DESIGNERS OF ARTISTIC HOMES
BUILDING LOANS--PLANS FURNISHED AT REASONABLE RATES

Res. Phone Berkeley 2195

Office and Mill, 2610 SHATTUCK AVE., Phone Berkeley 537

1238

1910 POLK-HUSTED CO.'S



If You Must Move, See That You Move Right
1070 BROADWAY

Haight Alice (wid Fredk B), b 1540 Central av.
Haight Clarence A, mngr, r 1813 Clinton av.
Haight School, n s Santa Clara av 2 s of Chestnut.
Haile Frank E, foreman, r 2852 Van Buren.
Haile Leona G, tchr, b 2852 Van Buren.
Haile Mildred S, milliner Olive James, b 2852 Van Buren.
Hainke Robt, tallor, r 460 Pacific av.
Halay Ella (wid Sampson M B), r 19th Lafayette.
Halcrow Thos J, master mariner, r 87th Laurel.
Hale C E, bkmm S P Co, rms Bay View House.
Hale James M, watchman, b 431 Lincoln av.
Haley Benj E, b 2223 Encinal av.
Haley Harold McK, salsn, b 3223 Central av.
Haley John, oil tester, r 1919 Webster.
Haley Sarah T (wid Anselman), b 322nd Central av.
Hall Algernon, r 2123 Lincoln av.
Hall Bertha C, pkr, b 3243 Briggs av.
Hall Bertha M (wid Edw S), r 314th Briggs av.
Hall Chas, lab A P Assn.
Hall Edna L, pkr, b 3243 Briggs av.
Hall Edwin, clk, b 1415 Oak.
Hall Edw H, salsn, r 3103 Lincoln av.
Hall Elmer Y, bricklyr, b 1619 Paru.
Hall Georgia D (wid Hutchingson), r 224th San Jose av.
Hall Harry C, clk, b 3243 Briggs av.
Hall Howard, driver S H Brown, r Okld.
Hall Jas E, master mariner, r 1827 Encinal av.
Hall Jas E, clk, r 1617 Dayton av.
Hall Louisa (wid Geo D), r 2246 San Jose av.
Hall Lois R, tchr Mastick School, b 231st San Jose av.
Hall Richd P, salsn, b 1504 Alameda av.
Hall Wm A, r 1816 8th.
Hall Wm H, r 1357 High.
Hallahan Elizabeth, bkpr, b 2523 Eagle av.
Hallahan Loretta M, clk, b 2523 Eagle av.
Hallahan Rose (wid Thos), r 2523 Eagle av.
Hallahan Rose A, stenogr, b 2523 Eagle av.
Hallbeck Bridget (wid Theo), b 2012 Clement av.
Hallen Harry, painter, r 1105 Mound.
Hallerson Benj E, carp, r 1127 Mound.
Halliday Mary E, nurse, r 1018 Paru.
Halloren Timothy J, gardener 2044 Santa Clara av.
Hallowell John H, clk, r 1816 Alameda av.
Hally Frank (Hally & Co), r 2315 Santa Clara av.
Hally Frank W (Hally & Co), b 2315 Santa Clara av.

HALLY & CO,

(Frank and Frank W Hally) Real Estate and Insurance 2315 Santa Clara av, Phone Ala 105.
Hainan Jas A, pipefitter, b 2019 Eagle.
Hainan Richd, tmstr, r 1719 Clement av.
Hainan Richd J, carp, r 1730 Eagle av.
Halpern Michl, wiper S P Co.
Halse Lars, caulker A P Assn.
Halse Peter J, mngr Alaska Packers Assn, r Okld.
Halsey Anna, milliner Olive James, Okld.
Halsey Cbas M, jeweler, r 1512 Sherman.
Halsey Henry L, r 1533 Verdi.
Halter Albert, mach, r 2163 Pacific av.
Halton Edith H (wid Ignatius F), r 1st San Antonio av.
Halton Mary (wid Richd), r 2020 San Jose av.
Halton Jas M (Krieg & Halton), b 20th San Jose av.
Halversen Christian A, master mariner 1805 Sherman.
Haly Aylmer, tea broker, r 771 San Clara av.
Ham Mrs Antonia S, r 1128 Post.
Hambach Gust, r 736 Lincoln av.
Hambaugh Jos E, watchman S P Co 2163 Encinal av.
Hamby J Graham, salsn, b 1527 Verdi.
Hamby Jas, mngr, r 1527 Verdi.
Hamil Clara M, r 1617 Buena Vista av.

Bay City Well Works

Well Drilling, Boring and Pump Work

Warehouses and Shop
Park Ave. & Horton St., Emeryville
GEO. P. MARCUS, Proprietor
Phone Piedmont 2270 Box. 1046 54th St., OAKLAND

Hamilton Mrs Florence, indrywkr V Smith, r 1531 Lincoln av.
Hamilton Henry G, miller, r 1599 Pacific av.
Hamilton H Milton, lawyer, r 912 Grand.
Hamilton Jas, b 1343 Bway.
Hamilton Jas K, ins, r 1275 Weber.
Hamilton Jas K Jr, phys 1217 Lincoln b 1275 Weber.
Hamilton Rolfe, lino opr, b 1599 Pacific.
Hamilton Wallace M, mngr, r 1817 Chas.
Hamilton Wm, asst casbr, b 2060 San Clara av.
Hamilton Wm A, elev opr, r 1531 Lincoln av.
Hamilton Wm J, r 1433 Paru.
Hamlin Benj R, dentist 1332 Park, r 3rd Central av.
Hamlin Jennie (wid Ralph), r 3234 Central av.
Hamlin Reginald N, stenogr, r 2421 Harrison av.

OAKLAND TRIBUNE

EVERY EVENING = SUNDAY MORNING

Reaches 50,000 Homes Every Day. 8th and Franklin St.

POLK'S LUMBER DIRECTORY OF THE UNITED STATES

A COMPLETE EPITOME OF THE LUMBER
::: TRADE AND KINDRED INTERESTS :::

MEANS EVERYTHING IN
AUTOMOBILES AND VEHICLES
The Best the World Affords
OAKLAND
TWELFTH AND JACKSON STS.

Studebaker

MARTIN KNUDSEN & CO.

CEMENT AND CONCRETE WORK

20 RIO VISTA AVE., OAKLAND Phone A 4274 *Buildings, Floors, Sidewalks*

ALAMEDA CITY DIRECTORY 1910

1239

mlin Ynez, b 2421 Harrison av.
 mma Fred I, master mariner, b 430 Taylor av.
 mma Irvin, r 430 Taylor av.
 mma Sophia A, b 430 Taylor av.
 mma Wm R, architect, b 430 Taylor av.
 mman Mrs Charlotte M, delicatessen 914 Encinal av, r 1912 same.
 mnersley Geo H, clk, b 1820 Alameda av.
 numersmith F Arthur, sec, r 1230 Sherman.
 ummond Chas J, cement contr 2127 Pacific av, r 2125 same.
 ummond Chas J Jr, asst cashr Citizens' Bank of Alameda, b 2062 Pacific av.
 ummond Frank L, clk R M S, r 2163 Alameda av.
 ummond Henry A, b 1829 Lincoln av.
 ummond Henry M, asst postmaster, r 2109 Lincoln av.
 ummond Jas, carp, r 1829 Lincoln av.
 ummond John J, clk, b 2048 Buena Vista av.
 ummond Lucy L, clk, b 1829 Lincoln av.
 ummond Ruth, bkpr, b 2125 Pacific av.
 ummond Sidney P, meatctr Combs & Fisher, r 1178 Regent.
 ummond Wm (Hammond & Hammond), r 2048 Buena Vista av.
 ummond Wm Jr (Hammond & Hammond), notary 1422 Park, r 1311 Central av.

AMMOND & HAMMOND

(Wm and Wm Jr), Realty Brokers and Insurance, 1422 Park, Phone Ala 484.
 ancock Ida (wid David C), b 2104 Eagle av.
 ancock Mary L (wid Geo), r 1238 Highland Geo L, clk, r 1239 College av.
 anjes Edward H, tmstr Tacoma Beer Co, r Okld.
 anley Chas C, acct, r 1405 San Antonio av.
 anley Jas C, phys 1336 Sherman.
 anley Jas H, real est, r 1336 Sherman.

ANLEY JAMES S,

Real Estate, Insurance and Notary, 1310 Park, Phone Ala 590; r 1336 Sherman, Phone Ala 1866.
 anley Wm, clk, b 1405 San Antonio av.
 anlon Dan J, shipbldr, r 1207 Pacific av.
 annah Dolphus B, clk G W Hickman, r 1539 9th.
 annah Jos F, pressman, b 1712 Webster.
 ansbrow Howard M, salmn, r 1625 Buena Vista av.
 ansen Agnes M, student, b 3240 Briggs av.
 ansen Alphonse, carp, r 1320 Weber.
 ansen Amella (wid Christian), r 2116 Eagle av.
 ansen Andr, r rear 1617 Oak.
 ansen Anna, burnisher, b 1631 Central av.
 anson Mrs Annie, b 1436 9th.
 ansen Audentia, tchr, rms 1812 Clinton av.
 ansen Aug, mach, b 1452 Caroline.
 ansen Axel M, elec, b 3240 Briggs av.
 ansen Carl, deckhand, r 1306 9th.
 ansen Chas, lab A P Assn.
 anson Chas V, tailor B Ohlson, r Okld.
 anson Christopher, mariner, b 1431 Stanton.

Construction Motors Repairs Fixtures Supplies

Berkeley Electric Company

M. G. YARNELL, Mgr. Residence

Office
 2123 CENTER ST. BERKELEY 2919 LORINA ST.
 Phone Berkeley 5075

Hanson Elinora, dressmkr, b 1436 9th.
 Hanson Ernest F, moved to Japan.
 Hansen Frank P, fireman, b 1313 9th.
 Hansen Geo A, longshoreman, b 1606 Benton.
 Hanson Geo H, car opr, b 1436 9th.
 Hansen Gust, r 2327 Encinal av.
 Hansen Hanna C, masseur 333 Haight av.
 Hansen Hans, tailor B Ohlson, r Okld.
 Hansen Hans C, draftsman, r 3240 Briggs av.
 Hanson Hans O, seaman, r 1516 Minturn.
 Hanson Hans P, carp, r 1814 Walnut.
 Hanson Harry L, trav agt, b 1204 Bay.
 Hansen Henrietta M, stenogr, b 1606 Benton.
 Hansen Herman W, clk Muller Bros, r 1606 Benton.
 Hansen Holger R, carp, b 3240 Briggs av.
 Hansen H C, clk, b 2128 Clinton av.
 Hansen Jas P, painter, r 2228 Lincoln av.
 Hansen Jennie, clk, b 1431 Stanton.
 Hansen John, emp Taylor & Co.
 Hansen John F, clk, b 2318 Eagle av.
 Hansen John H, gardener, r 1438 Cottage.
 Hanson Julius B, carp, r 1322 Court.
 Hansen Laurence, r 1524 Lincoln av.
 Hansen Lauritz C, master mariner, r 2100 Eagle av.
 Hanson Magnus, master mariner, r 2261 Clinton av.
 Hansen Martha, clk, b 1438 Cottage.
 Hanson Mrs Mary, died Apl 18, 09, age 76
 Hansen Mary, clk, b 1438 Cottage.
 Hansen Matilda (wid Geo), r 1606 Benton.
 Hanson Mieh, carp S P Co.
 Hansen Niels, tmstr Rhodes-Jamieson & Co, rms 1918 Everett.
 Hansen Oscar H, clk, r 2045 San Antonio av.
 Hanson Paul, lab, r 630 Santa Clara av.
 Hanson Peter, clk, r 1521 Stanton.
 Hansen Peter, tmstr Taylor & Co.
 Hansen Peter, tmstr Rhodes-Jamieson & Co, r 1918 Everett.
 Hanson Peter J, carp, r 2318 Eagle av.
 Hansen Sophie, clk, b 1438 Cottage.
 Hansen Sophus A, carp, r 1320 Weber.
 Hansen Thor, bkpr, b 1438 Cottage.
 Hanson Thos R, plumber 2320 Eagle av.
 Hanson Wm J, r 2318 Eagle av.
 Hapgood Allec M, r 2241 San Antonio av.
 Hapgood Chester M, acct, r 1375 Fountain.
 Hapgood Harriet M, stenogr Lewis & Shaw, b 2241 San Antonio av.
 Hapgood Iva A, clk, b 2241 San Antonio av.
 Hapgood Maude E, tchr, b 2241 San Antonio av.
 Harboch Eric I H, lab, r 878 Oak.
 Harber Edw, clk, b 2225 San Jose av.
 Harber Eugene, r 2225 San Jose av.
 Harbin Bart, trav agt, rms 2223 Santa Clara av.

P
A
T
E
N
T
S

Trade
Marks
Copy
Rights

Harry C.
Schroeder

415-416
FIRST
NATIONAL
BANK
BUILDING

Tel. Oakland 2751
Home A2575

Western Heavy Hardware & Iron Co. Inc. 420-422-424-426 NINTH ST.

A. NESBITT, Mgr. Jobbers in Carriage Materials, Hardwood Lumber, Iron and Steel
 All Kinds Mill, Machine Shop and Blacksmith Supplies

BONES OAKLAND 5242
HOME A 4242

Esterly Construction Co., Inc.

CEMENT CONTRACTORS
2136 CENTER STREET BERKELEY, CAL.
PHONE BERKELEY 57

WALKS
FOUNDATIONS
WALLS
STEPS, CURBS

1240

1910 POLK-HUSTED CO.'S

HARD DAVID T,

Notary Public 1431 Park, Phone Ala 799; r 1229 Park av, Phone Ala 1201.
 Harden Mrs Adele, r 2305 Lincoln av.
 Harden Otto L (O L Harden & Co), r 1566 Pacific av.
 Harden O L & Co (O L Harden, C E Wright), contrs 1607 Sherman.
 Harder Ethel, Indrywkr Ala Steam Lndry Assn.
 Hardin John T, carp, r 1827 Encinal av.
 Harding John H, shipwright, r 2103 Alameda av.
 Hardwick Frank A, horse dlr, r 1622 Bway.
 Hardy Thos, b-1728 Central av.
 Hardy Thos W, clk R M S, r 2029 Pacific av.
 Hare John T, cement wkr, r 648 Haight av.
 Hare Mary A, b 2002 Pacific av.
 Harford Wm G W, r 1174 Regent.
 Hargrave Fred J, mnfrs agt, r 2037 Pacific av.
 Hargrave Herbert R, b 2037 Pacific av.
 Harker Agnes, nurse White Cross Hospital, b 2260 Santa Clara av.
 Harker Oliver A, cashr, r 1110 Chestnut.
 Harlan Jas W (J W Harlan & Co), r 1308 Fountain.
 Harlan John T (J W Harlan & Co), r Colfax.
 Harlan J W & Co (J W and J T Harlan), grocers 3200 Encinal av.
 Harlan Karl B, b 1511 Minturn.
 Harlan Lorin C, clk, b 2525 Central av.
 Harman John S, seaman, r 1925 Minturn.
 Harman Rebecca (wid Herman), b 1703 Pacific av.
 Harmon Carrie (wid Lorin), r 1429 Park av.
 Harmon Mrs Lorinda C, b 1429 Park av.
 Harmon Metella (wid Chas), r 523 Santa Clara av.
 Harmony Hall, Paru bet Central and Santa Clara avs.
 Harms Geo H (Krieg & Halton), r 2120 Santa Clara av.
 Harms Hiram, clk, b 2120 Santa Clara av.
 Harms Lena B (wid Geo), r 2120 Santa Clara av.
 Harms Richd C G, dentist, b 561 Lincoln av.
 Harms Wm T, clk, r 1335 Grove.
 Harden Wm H, r 1137 Bway.
 Harnes H H, gateman S P Co.
 Harper Edwin, printer, r 1920 Union.
 Harper Irvin, clk, b 1920 Union.
 Harpin Lewis, hlpr United Engineering Wks, r Okld.
 Harre Armor, bartndr, b 2012 Buena Vista av.
 Harries Mrs Agnes, dressmkr 468 Central av.
 Harrigan Della, died Mar 16, '09, age 79.
 Harrington Alice G, stenogr, b 1516 5th.
 Harrington Mrs Emma, moved to S F.
 Harrington Wm A, marine eng, r 1911 Chestnut.
 Harrington Wm J, wharfinger, r 1516 5th.
 Harrington Wm J Jr, b 1516 5th.
 Harris Alfred J, salsn Rhodes-Jamieson & Co, r 3616 Washn.
 Harris Cecil, clk, b 1116 Bway.
 Harris Edw J, painter, r 768 Eagle av.
 Harris Fred, C, moved to St Helena.
 Harris Geo L, r 2109 Eagle av.
 Harris Geo L Jr, marine eng, b 2109 Eagle av.

Harris Henry J, salsn, r 783 Haight av.
 Harris John J, solr Powell Bros Com Co, r Okld.
 Harris J, polisher Otto Bechtle, r 204 Santa Clara av.
 Harris Mary (wid Jas), r 548 Lincoln av.
 Harris Oliver W, elec, r 768 Eagle av.
 Harris Paul V, sec, r 2162 Clinton av.
 Harris Rachel M, b 1529 Lincoln av.
 Harris Saml, r 1529 Lincoln av.
 Harrison Arthur D, ins agt, r 1623 Clinton av.
 Harrison Elizabeth (wid Luke H), 2106 1/2 Clement av.
 Harrison Jas D, mstr mariner, r 160 Sherman.
 Harrison Luke H, trav agt, r 2106 Clement av.
 Harrison Peter, bkpr, b 612 Haight av.
 Harrison Robt, r ark Ala pt.
 Harrison Sadie, matron Harrison Sanatorium, r 801 Pacific av.
 Harrison Sanatorium, Sadie Harrison matron, 801 Pacific av.
 Harrower Chas C, engr, b 2521 Eagle av.
 Harrower John, r 2521 Eagle av.
 Harrower Keith, mach, b 889 Walnut.
 Harsch Helen, student, b 975 Park.
 Harsch Jeremiah S, clk, r 975 Park.
 Harstedt Wm H, mstr mariner, r 15 Walnut.
 Hart Edw E, clk, r 606 Lincoln av.
 Hart Rev Edw P, r 1117 Park av.
 Hart Robt M, mach, r 870 Cedar.
 Hartley Beatrice H, clk Mrs J M Hartley, b 2220 Buena Vista av.
 Hartley Edw A, carp, r 501 Santa Clara av.
 Hartley Frank W, window trimmer, 2220 Buena Vista av.
 Hartley Gerald B, bkpr, r 433 Taylor av.
 Hartley Harold E, clk Cook Grocery Co, r 2220 Buena Vista av.
 Hartley Mrs Jessie M, stationery 1313 Park, r 2220 Buena Vista av.
 Hartley John, carp, r 1505 Webster.
 Hartley John W, painter, r 2104 Santa Antonio av.
 Hartmann Elizabeth (wid Chas), b 61 Santa Clara av.
 Hartwell Chas E, tel opr, b 1100 Grand.
 Hartwell Cordelia V (wid Geo F), r 111 Grand.
 Hartz Mary, Indrywkr Ala Steam Lndry Assn.
 Harvey Chas F, bkpr M Joost & Sons, 2206 San Jose av.
 Harvey Mrs D Gwydyr, ladies' talk 1424 1/2 Park, r 1920 Lafayette.
 Harvey Frank C, driver Ala Steam Lndry Assn, r 2256 Pacific av.
 Harvey Horatio A, r 2206 San Jose av.
 Harvey Joshua B, warehouseman, b 20 Buena Vista av.
 Harvey L Benj, r 2145 Santa Clara av.
 Harvey Mary E (wid Wm), r 2410 Central av.
 Harvey Mattie, dom 1001 Morton.
 Hashimura H & Co, grocer 1620 Park.
 Haskell W Burt, elec, r 2531 Buena Vista av.
 Haskell Walter W, ins agt, r 917 Paru.
 Haskins Geo, trav agt, b 2115 San Jose av.
 Haskins Thos H, r 2115 San Jose av.
 Haslan Harry W, clk, r 2160 Alameda.
 Haslett Mary (wid Saml), r 1540 Central av.
 Haslett Oliver C, r 1427 San Antonio.
 Haslett Saml M, r 1605 Clinton av.

"ELATERITE IS MINERAL RUBBER"
THE WESTERN ELATERITE ROOFING CO.
 SOLE MANUFACTURERS OF

ELATERITE ROOFING, ELATERITE DRILL TAP DECKING, ELATERITE RAILROAD CAR ROOFING, "WERCOS" LIQUID CEMENT ROOF COATING, "WERCOS" WATERPROOFING AND ELATERITE PAINTS GENERAL OFFICES AND FACTORY, DENVER, COLO.

A. J. LUPTON, PACIFIC COAST MANAGER
 CENTRAL COURT, BACON BLDG., OAKLAND, CAL.
 Phone: Oakland 2318, Home 42518



F. WILLIS SHARPE Gold and Silversmith

487 Fourteenth St., Bet. Broadway and Washington

Phone Oakland 3578

OAKLAND, CAL.

EMERYVILLE HARDWARE and TOOL CO.
SARGENTS' ARTISTIC HARDWARE AND MECHANICS' TOOLS
 First National Bank of Emeryville

SAN PABLO AVE. AND 40th ST.

ALAMEDA CITY DIRECTORY 1910

1211

ett Sidney, clk, r 1305 Weber.
 elgren Axel, lab, r 316 Pacific av.
 elgren Chas J, grocer 1618 3d, r 305
 coln av.
 ler Jos, b 714 Lincoln av.
 le John, baker 2323 Santa Clara av,
 309½ same.
 le John Jr, clk, b 2309½ Santa Clara
 ie N Harry, clk, b 2309½ Santa Clara
 y Anne F (wid Chas E), r 1157 Park
 y C Albt, b 1157 Park av.
 y Edw A, switchtender S P Co.
 y Katherine D, stenogr, b 1157 Park
 h Emma C (wid Chas), r 1117 Chest-
 h Geo W, r 280 Park View Ter.
 h Herbert L, houseowner 2311 Web-
 r, r S F.
 h Mary E, indrywkr, r 2116 Lincoln
 h Minnie, music tchr 2002 Pacific av.
 h Nellie B, artist 2004 Pacific av.
 h Rose B, tchr, b 877 Cedar.
 h Theo H, com mer 2002 Pacific av.
 her Robt E, mach S P Co, r Okld.
 rome Henry W, b 1616 Alameda av.
 b Fred T, lather, r 1319 High.
 ch Halvor, grocer 1411 Park, r 2071
 n Antonio av.
 g Fred, foreman Taylor & Co.
 ng Benj, hlpr United Engineering
 ks, r Okld.
 ge Emily L, tel opr, b 536 Pacific av.
 ge Lilly E, tel opr, b 536 Pacific av.
 ge Olaf E, uphlstr E D Ells & Co, r
 Pacific av.
 ge Oscar V, painter, b 536 Pacific av.
 ghwont Annie M (wid Tunis), r 2201
 linton av.
 ghwont Archle, b 2201 Clinton av.
 ghwont Frank, marine eng, b 2201
 linton av.
 ghwont Geo, fireman, b 2201 Clinton
 ghwont Wallace, elec, b 2201 Clinton
 schld Benj, r 2056 Encinal av.
 schld John, driver Scheurmann Bros,
 2246 Alameda av.
 ser John J, b 1612 Sherman.
 smann Aug, miner, b 736 Lincoln av.
 eland Mary C, tel opr, b 1337 High.
 eryl Harry C, pressman, b 709 Santa
 ara av.
 eryl John J, r 709 Santa Clara av.
 eryl Saml T, pressman, b 709 Santa
 ara av.
 eckley Jos B J, mach, r 2160 Lincoln
 ks Jas N, metallurgist, r 327 Taylor
 ks John G, clk, r 557 Haight av.
 ks Nelson C, notions 1615 Webster,
 1529 6th.
 ks Zourie M (wid Clarence W), r
 23 Bway.
 vley Mrs Etta M, r 2050 Central av.
 worth Jennie, clk, b 2115 Clinton av.
 outh May V, tchr High School, b 2115
 linton av.
 outh Thos J, patternmkr, r 2115 Clin-
 n av.
 hanzen Curt H, clk, r 603 Haight av.
 Alfred A (Hay & Baird), r 1119 Reg-
 ent.

Hay Fred, elec, b 1119 Regent.
 Hay Wm, mach, r 2128 Clement av.
 Hay & Baird (A A Hay J V Baird) blk-
 smiths 2416 Santa Clara av.
 Hayashi H, florist 1703 Park and 2311
 Santa Clara av, r 2335 Clement av.
 Hayden J Edw, dled Sept 19, 09, age 38.
 Hayden May (wid J Edw), b 1355 Ver-
 sailles av.
 Hayes Geo F, paperhng, r 2609 Encinal
 av.
 Hayes Wm P, concretewkr, rms 1541
 Webster.
 Hayland Louis, hlpr United Engineering
 Wks, r Okld.
 Hayland Otto, hlpr United Engineering
 Wks, r Okld.
 Hayne Roger P, b 1830 San Jose av.
 Haynes Wm E, elec, r 1521 Morton.
 Hays Davld C, r 1809 Grand.
 Healy Edbert K, carrier P O, r 1115 Wal-
 nut.
 Healy John S, watchman United Engi-
 neering Wks, r 1919 Webster.
 Heaney Frank N, dep County Clerk, r
 556 Haight av.
 Heaney John F, mngr, r 542 Santa Clara
 av.
 Heard Marcus L, trav agt, r 981 Park.
 Hearn Henry, porter White Cross Hos-
 pital.
 Hearn Stanley E, plumber, b 1349 Park
 av.
 Hearn Harry, driver, rms 1643 Park.
 Hearsch Floyd H, rubber goods, r 924
 Santa Clara av.
 Hearther Ernest A, r 1731 Lincoln av.
 Heath Edw Y, clk, b 1437 Grand.
 Hebard Henry A, r 2151 Buena Vista av.
 Hebard Ruth, nurse, b 2151 Buena Vista
 av.
 Heberer Adam, b 1000 Paru.
 Heben Adolph G, r 1563 Pacific av.
 Hebrank Chas L, salsn, r 882 Cedar.
 Hecker Adolph, r 547 Lincoln av.
 Heckman Ezekial M, r 610 Taylor av.
 Heckmann Wm B, clk, r 1217 Chestnut.
 Hedderich Chas H, cabinetmkr, r 912 San
 Antonio av.
 Hedges Geo W, tchr, r 1047 Fair Oaks av.
 Heeb Marie (wid Phillip), r 1810 Eagle av.
 Heeg Geo, bakery 918 Central av.
 Hefty Emil, frt hldr, r 1918 Lafayette.
 Hegelund Harry R, salsn, r 1620 Alameda
 av.
 Heidt Chas L, clk, b 2221 San Antonio av.
 Heidt Geo, b 2221 San Antonio av.
 Heidt John W, r 2247 San Antonio av.
 Heidt Magdelline (wid Geo), r 2221 San
 Antonio av.
 Heikerman Peter, lab A P Assn, rms 1524
 Lincoln av.
 Heim Henry, r 2153 San Antonio av.
 Helm Henry Jr, student, b 2153 San An-
 tonio av.
 Helmerl Hulda F, dressmkr 2840 Encinal
 av.
 Helmbocle John F, mach A P Assn, 1
 1020 Pacific av.
 Helmsoun Herman, r 1716 Grand.
 Helinz Edw G, r 1627 Sherman.
 Helmz Jacob C, carp, r 1108 Pacific av.
 Heiser Chas G, bkpr, r 904 Chestnut.
 Heiser Leonard K, clk, b 2254 San Jose
 av.
 Helman Fred H, elec, b 818 Lincoln av
 Helldg Wm H, messr, b 2001 Pacific av
 Helen Jos R, clk, r 2143 Pacific av.
 Helling Chas, wagonmkr, r 1303 Bway.

**P. N.
 Kuss
 Co.**

WHOLESALE AND
 RETAILERS IN

- Paints
- Oils
- Glass
- Varnishes
- Brushes
- Dry Colors
- Wallpaper



**1235
 Broadway**

Phone Oakland 4598

ANDREW WHELTON REAL ESTATE
 Loans Negotiated Insurance

Telephone Main 421

SAN LEANDRO, CAL.

Anderson's
EXCLUSIVE
CARPET HOUSE

CARPETS, LINOLEUMS, RUGS

405 THIRTEENTH STREET

OAKLAND, CAL.

See . . .

**GEO.
H.
VOSE**

For . . .

**Real
Estate
Insurance
and
Notary**



**620
First
National
Bank
Building
OAKLAND**



**Phone
Oakland
440**

1212

1910 POLK-HUSTED CO.'S

GROUND FLOOR DEPARTMENTS

Wolcomb Realty Co., Inc., Investor of Capital
SAN PABLO AVE., at 17th Street

Land for the landless man. Big value buys. Large paying investments. Sacks of gold to loan. Rich producing acreage. Farms for the thrifty. Easy payment homes.

Helling Wm G. foreman Rhodes-Jamleson & Co. b 1302 Bway.
Helm Lucien E, elec contr, r 1549 Verdi.
Helmich Mary (wid John), r 1519 Walnut.
Helmken Wm C, conf 1427 Park, r 1427 1/2 same.
Helmrick Willis C, weaver Ala Rug Wks, r 2318 Santa Clara av.
Helmstein Carl L, capt Hose Co 5, A F D, r 3101 Encinal av.
Hen enway Louise D (wid Edwin), b 2105 Eagle av.
Hemping Olaf, master mariner, r 1722 Lafayette.
Hemvinger John, moved to Los Angeles.
Henderlong Wm G, eng, r 2216 Santa Clara av.
Henderson Alex, r 2515 Crist.
Henderson Andr, carp, b 731 Haight av.
Henderson Cecil W, ins agt, b 1322 Sherman.
Henderson David M, bkpr, r 1322 Sherman.
Henderson David M Jr, clk, b 1322 Sherman.
Henderson Geo, clk, b 765 Taylor av.
Henderson Harold W, colr, b 1322 Sherman.
Henderson Harry, bkpr, b 2128 Clement av.
Henderson Jas, molder, rms 1402 Webster.
Henderson John C, artificial stone Lincoln av nw cor 9th, r Okld.
Henderson J Ruskin, clk, b 1322 Sherman.

HENDERSON NORMAN,

Dentist, Hours 9-12 A M 1-5 P M, Citizens' Bank bldg Santa Clara av cor Park. Phone Ala 618, r 2520 Central av.
Henderson Patk, hipr United Engineering Wks, r Okld.
Henderson Robt J, lab N Clark & Sons, r 617 Central av.
Henderson Wm T, mach, r 1029 Buena Vista av.
Hendley Claude G, tourist agt, r 474 Central av.
Hendricks Mabel D, tchr Haight School, b1118 Union.
Hendrickson Aug, lab, F L Coryell, r Okld.
Hendrickson Chas, mach Putzman & Hoffman, r Okld.
Hendrickson Edw P, palntmkr, b 2439 Blanding av.
Hendrickson Gerda, music tchr 2439 Blanding av.
Hendrickson John P, foreman, r 2439 Blanding av.
Hendrickson Milton, bkpr United Engineering Wks, r 1105 Oak.
Hendrickson Wm G, wharfbldr, r 3236 Briggs av.
Hendrickson Wm J, meats 1302 High, r 3236 Briggs av.
Hendry Jas A, mach, r 2415 Buena Vista av.
Hendry John D, news agt, r 1412 Benton.
Hendry Thos, bkpr, r 1528 Morton.

Hendy Geo W, r 2227 San Jose av.
Henke Robt, tailor, r 460 Pacific av.
Henkenius Ella C (wid Julius), b Paru.
Henkenius Fredk J, salsn, r 1210 Paru.
Henn Wm O, acct, r 1830 San Jose av.
Hennessey Etta (wid Jas), r 2515 Eagle.
Hennessey Rev Jos J, asst pastor St Joseph's Catholic Church, r 1913 San Antonio av.
Hennessey Victor G, fireman, b 2515 Eagle av.
Henning Edda E, b 853 Laurel.
Hennings John C, acct, r 1727 Minturo.
Henri Fred C, clk, r 2241 San Antonio.
Henricl Harry H, r 2124 Eagle av.
Henrickson Claus, master mariner, r Grove.
Henrickson Otelia C, bkpr, b 1325 Grand.
Henriksen H, lab A P Assn.
Henriksen Sophie, dom 1201 Sherman.
Henrix Edw, r 1118 Grand.
Henrix Edw F, lab A P Assn.
Henry Claude, clk, r 474B Central av.
Henry Frederic, ship broker, r 940 Santa Clara av.
Henry John W, b 1350 Court.
Herb Philip, carp, r 474 Central av.
Herbert Henry V, died Nov 12, 09, age.
Herbert Mary (wid Henry V), r 1433 Morton.
Herbert Wisewell R, r 1429 Grand.
Heritage Edmund (John Heritage & Son) b 1523 Stanton.
Heritage John (John Heritage & Son) 1523 Stanton.
Heritage John & Son (John and Edmund painters 2318 Alameda av.
Hermal Mrs Margaret, moved to S F.
Hermann Adrienne, stenogr, b 1105 Pacific av.
Hermes Ida E (wid Rudolph), r 619 Santa Clara av.
Heron Theresa (wid Wm), r 2061 Santa Jose av.
Herrick Marlette (wid John F), r 2 Pacific av.
Herrick Virginia, tchr, r 1118 Regent.
Herriman Jas, master mariner, r 1 Union.
Herrmann Chas L, clk, r 2024 Alameda.
Herrmann Myrtle E, osteopath 2024 Alameda av.
Herspring Henrietta, stenogr, b 2119 Eagle av.
Herspring Millie (wid Jcs), r 2119 Eagle av.
Herspring Milton, trav agt, b 2119 Eagle av.
Herspring Sidney, bkpr, b 2119 Eagle.
Hertman Wm S, driver W, F & Co, r 2 Buena Vista av.
Herzog Bernard, r 1842 3d.
Herzog Jos, tmstr, r 1591 Pacific av.
Herzog Jos, clk, b 843 Santa Clara av.
Herzog Lillian, stenogr, b 843 Santa Clara av.
Herzog Sadie (wid Louis), r 843 Santa Clara av.
Herzog Saml, messr, b 843 Santa Clara.
Hesemeyer Claud, clk, b 1223 Oak.
Hesemeyer Fredk W, druggist J A Riley r 1223 Oak.
Hesemeyer Otto, artist, b 1223 Oak.
Hesler Charlotte F, clk, b 2120 Encinal.
Hesler Christine (wid John), b 2120 Encinal av.
Hess Fredk, r 1615 Pacific av.
Hess Fredk Jr, mngr, b 1615 Pacific av.

**BEST
EAST OR
WEST**

TACOMA BEER

**TELEPHONE
OAKLAND 309**

s Henry, bkpr, b 1522 Union.
s Katherine (wid Conrad), r 1522 Union.
s W Franklin, teller, r 1423 Morton.
se Albt G, contr, r 1210 9th.
se Mrs Beyerle M, r 1015 Santa Clara
se Walter A, mach S P Co, b 1015 Santa Clara av.
selberg Victor, carp A P Assn.
sman Mrs Clara T, b 2100 Santa Clara
field Mrs Kate B, b 1157 Park av.
ysey Lewis, ydmstr Rhodes-Jamieson Co, r Okld.
ser Aug F, lino opr, r 2120 Eagle av.
ser Emanuel, clk, b 1805 Buena Vista
ery Saml T, pressman, b 709 Santa Clara av.
vett L Lucille, tchr High School, b 10 Santa Clara av.
itt Elvira C (wid Jas M), r 1254 Re-
nt.
vlett Archle, clk Kearney Bros, r 2156 Pacific av.
vlett Mary E (wid Wm), b 2156 Pacific
vs Allan E, salsn, r 2232 Pacific av.
denaver Arthur, carp, r rear 1539 9th.
n Edw, dentist, b 1178 Park av.
tt Edwin A, master mariner, r 3015 Encinal av.
tt Frank B, stock raiser, r 1522 Pacific
tt Lillian M, music tchr 1522 Pacific
ter Clifton, asst mgr Penn Oil Co, r Okld.
e Jas A, clk, r 1204 Santa Clara av.
e Wiant, clk, r 1515 Minturn.
ens Jas, foreman, r 1251 Pearl.
ens Richd C, elec, b 1251 Pearl.
erson Anderson H, express, r 2017 Encinal av.
erson Wm, porter, b 2017 Encinal av.
ey Edw M, clk, r 1508 Bay.
ey Elizabeth, dom 1816 Encinal av.
ey Jas, emp Taylor & Co.
ey Jas, bartndr 1226 Lincoln av.
ey John, master mariner, r 1207 Santa Clara av.
ey John J, clk, b 1207 Santa Clara av.
ey Mary (wid Wm E), r 2139 Pacific
sman Geo, lab, r 1713 Sherman.
sman Geo W, grocer 1552 Webster, r 59 Haight av.
ok Frances (wid Myron), b 1709 Alameda av.
cox Arthur, clk, b 1615 Dayton av.
s Danl L, r 779 Santa Clara av.
es Grant, car opr, b 1901 Lafayette.
es Jane B (wid Samb), r 1901 Lafayette.
es Jessie B, milliner, b 1249 Park.
es Mrs Josephine, r 779 Santa Clara av
elhy Bertha A, r 2015 Pacific av.
elhy Bessie B, bkpr, b 2015 Pacific av.
elhy Jennie T, nurse 2015 Pacific av.
onymus Arthur, phys, r 2510 Chestnut.
ster Muriel R, asst W R Hughes, b 16 Park av.
tt Perley, carp, r ark s s Estuary nr Chestnut.
by Eben J, marine eng, r 3223 Encinal
by Wm, garage 1600 Park, r 2611 Santa Clara av.

LAYMANANCE
REAL ESTATE COMPANY
REAL ESTATE AGENTS AND AUCTIONEERS
1214-1216 BROADWAY, OAKLAND
Phones. Oak. 328 Home A 3328

Higgins Elbert G, tmstr McFaul-Edwards Co, r 2309 Webster.
Higgins Geo W, appr United Engineering Wks, r Okld.
Higgins Mrs Jane V, died Sept 4, '09, age 80.
Higgins Jas E, r 1242 St Charles.
Higgins Jas E Jr, student, b 1242 St Charles.
Higgins Mary A (wid Anth), r 1303 High.
Higgins Paul, emp Taylor & Co.
Higgins Warren D, bkpr, r 2703 Central av.
Higgs Maude, b 1427 Sherman.
High School, Walnut cor Central av.
High St Station S P Co, Encinal av cor High.
Hildreth Geo F, r 2910 San Jose av.
Hiles David P, struc iron wkr, r 1428 Walnut.
Hill Agnes C (wid John), b 1900 Alameda av.
Hill Alfred W, mach Taylor & Co, r 3272 Encinal av.
Hill Allen T, appr, b 2511 Santa Clara av.
Hill Aug H, adv agt, b 2707 Central av.
Hill Dudley, driver Consumers Coal & Ice Co, r Elmhurst.
Hill Florence, tchr, r Okld.
Hill Geo B Jr, appr, b 2511 Santa Clara av.
Hill Geo M, real est, r 1900 Alameda av.
Hill Jackson, clk Wm Goringe, b 1320 Park.

HILL JAMES A, M D C,
Veterinary Surgeon and Dentist, Office and Hospital 1516 Oak, opp Police Station, r same, Phone Ala 265.
Hill Jane E (wid Jas), r 2707 Central av.
Hill Mrs Melissa A, dressmkr 2511 Santa Clara av.
Hill Violet M, milliner, b 2707 Central av.
Hillery Frances R (wid John), r 1624 1/2 Santa Clara av.
Hille Louisa, clk, b 923 Taylor av.
Hille Wm, sheet metal wkr, r 923 Taylor av.
Hiller Alice, b 900 Grand.
Hiller Henry F, b 900 Grand.
Hiller Stanley, elec, b 900 Grand.
Hiller Wilbur, clk, r 900 Grand.
Hillstrom Adolph, clk, r 1215 Bway.
Hillstrom Ernest, clk, r 1215 Bway.
Hilton Geo E, clk, r 1608 High.
Hilton Gordon, carp, r 1608 St Charles.
Hilton Robt A, tester, r 2908 Willow.
Hinck Heinrich H, clk H J Hinck, b 1200 Lafayette.
Hinck Henry J, grocer 1124 Chestnut, r 1209 Lafayette.
Hind Alex, hlpr United Engineering Wks, r Okld.
Hinds Henry W, carp, r 2269 Pacific av.
Hinds Hugh H, r 1337 Weber.
Hinds Lawrence J, carp, b 873 Oak.
Hinds Loring D, barber 1201 High.
Hinds Ralph B, carp, r 1707 Oak.



CAFÉ
BAR
MEALS AT ALL HOURS
FURNISHED ROOMS
E. M. WINEGAR, PROPRIETOR
COZY --- HOMELIKE --- SELECT --- GOOD SERVICE AND MUSIC
FAIR TREATMENT --- CLEAN AIRY ROOMS
TELEPHONE NEARBY 3041

Ye Wayfarer's Inn

READ THE

Saturday Evening Post

EVERY NEWS STAND

REYNTIENS & MEERTENS

Acetylithe Portable Lamps
Acetylithe Generators for All Lighting and Cooking Purposes
2313 WEBSTER STREET ALAMEDA

1244

1910 POLK-HUSTED CO.'S



WE PROVIDE

Doctor
Medicine
Hospital
Nurses

DAY AND NIGHT

At Your Home
the Hospital

For One
Dollar
a Month

©©

We Own
Our
Own
Hospital

©©

MAIN OFFICE
AND HOSPITAL

2260
Santa Clara
Avenue
Alameda, Cal.

TELEPHONE
ALAMEDA 361

STANDARD GAS ENGINE CO.

MARINE, STATIONARY, PUMPING
and HOISTING ENGINES Etc.

Dennisen and King Sts. East Oakland

At 23d Ave. Station Phone Merritt 140

Hinds Wm J, carp, r 878 Oak.
Hindshaw Frank, clk, b 1838 Alameda av.
Hindshaw Harry, bkpr, b 1838 Alameda av.
Hindshaw Wm, carp, r 1838 Alameda av.
Hinrichs Anna, b 2234 Buena Vista av.
Hinrichs Aug A r 2329 Buena Vista av.
Hinrichs Aug A Jr, music tchr 2234 Buena Vista av.
Hinrichs John, bkpr, r 1616 St.
Hinsch Thos C, clk, r 1219 9th.
Hinton Wm G, r 1818 San Antonio av.
Hintze Fred, boilermrk United Engineering Wks, r Okld.
Hintze Harry L, storekpr, b 2514 Encinal av.
Hintze Louis, r 2514 Encinal av.
Hippen John H, r 1705 Pacific av.
Hirano D, sbomkr 1547 Sherman.
Hirst John H, mlngnr, r 1524 1/2 Willow.
Hislop Geo E, mngr, r 1019 Lincoln av.
Hitchcock L Elizabeth (wid Wilbur F), b 1526 Morton.
Hitchcock Rev L Potter, moved to Pasadena.
Hitches Jas H, elec, r 1224 College av.
Hitomi T, bicycles 1615 Park.
Hitt Warren T, r 1354 Pearl.
Hjelkrem T, lab A P Assn.
Hjul Jas H, civ eng, r 701 Grand.
Hoag Mrs Laura, stenogr, b 1309 Pearl.
Hobbs Henry W, lawyer, r 1536 Court.
Hobbs Mildred A (wid Fred F), r 2629 Buena Vista av.
Hobson Annie K (wid Thos R), r 2022 Eagle av.
Hobson Henry B, r 1015 Pacific av.
Hobson Henry R, mach, b 2022 Eagle av.
Hobson Jos F, trav agt, r 2004 San Antonio av.
Hobson Jos H, clk, b 2022 Eagle av.
Hoch Adam, trav agt, r 2071 Pacific av.
Hoch Hazel, bkpr, b 1602 Pacific av.
Hochstadt Oscar, r 1113 Chestnut.
Hocking Robt S, clk, b 942 Park.
Hockins Wm F (Banta & Hockins), r 2116 Central av.
Hodes Gus, lab, r 1303 Bway.
Hodges John, emp Taylor & Co.
Hodges Wm E, r 1423 Versailles av.
Hodgkiss Frank, mach, b 1725 Paru.
Hodgkiss Wm H, marine eng, b 1725 Paru
Hoerber Eugene G L, clk, r 1115 Lafayette.
Hoeck Geo S, mnstr T L Peters, b 1512 Lincoln av.
Hoeck Jacob, notary public, r 1512 Lincoln av.
Hoeck John H, clk, b 1512 Lincoln av.
Hoefer Sophia (wid Paul), r 2329 San Jose av.
Hoeger Peter C, baker 1602 Webster.
Hoenes Harry W, trav agt, r 817 Buena Vista av.
Hoepner Cornelius P, plumber 1631 Sherman.
Hoermann Chas, plumber, b 1487 High.
Hoermann Emilia, seams, b 1487 High.
Hoermann Harriet, seams, b 1487 High.

Hoffman Augusta (wid Henry), r 18 Fountain.
Hoffman Catherine (wid Jacob), r 18 Fountain.
Hoffman Chas F, baker, r 1577 Pacific.
Hoffman Chas L, plumber 1521 Sherman.
Hoffman Edw G, clk, b 1345 High.
Hoffman Edw W (Putzman & Hoffman) b 2032 Clinton av.
Hoffman Frank J, carp, r 724 Haight av.
Hoffman Geo, bench hand Taylor & Co.
Hoffman Henry C, mach, b 1523 Fountain.
Hoffman Julius C, real est, r 1076 Park.
Hoffmann Edw, sawyer, r 309 Lincoln.
Hoffmann Geo O, agt, r 1345 High.
Hoffmann Grace E, clk Ala Coffee Co, 1076 Park av.
Hoffmann Henry E, musician, r 12 Power Court.
Hoffmann Mrs Kate B, r 2154 Encinal.
Hoffmann Victor, elec, b 2154 Encinal.
Hoffmann Matthew, hotelkpr, r 1710 Walnut.
Hogan Belle I, stenogr, b 2629 Eagle av.
Hogan Geo H, miner, b 2629 Eagle av.
Hogan John, trav agt, r 2241 San Jose.
Hogan Julia T, b 2629 Eagle av.
Hogan Lumber Co, C L Wood agt, 1 Park.
Hogan Owen A, elec, b 2629 Eagle av.
Hogeboom Ellen (wid Lawrence B), 1178 Bway.
Hohenschild Geo, carp S P Co, r 1 Eagle av.
Hohenschild Mrs Rafaela, r 1028 Buena Vista av.
Hollapa, Otto, rigger A P Assn.
Hollbrook Chas T, clk, r 3215 Central av.
Hollbrook King B, clk, b 3215 Central av.
Hollbrook Raymond, draftsman, b 3 Central av.
Holcombe E Amelia, b 1131 Park av.
Holden Erastus D, acct, r 1316 Clinton.
Holden Richd, contr 2834 Washn.
Holder Ernest J, paperhngnr, r 540 Pacific av.
Holland Vincent E, clk, r 2312 Clinton.
Hollander Arthur, trav agt, r 1608 Santa Clara av.
Hollidge Geo H, insptr, r 2170 Pacific.
Hollidge Geo M, elec, b 2170 Pacific.
Hollingbery Emily (wid Wm), r 2109 Santa Antonio av.
Hollingbery Ross N, b 2109 San Antonio av.
Hollings Grace V, tel opr, b 714 Haight.
Hollings J Turner, clk, b 714 Haight.
Hollings Peter T, clk, r 714 Haight av.
Hollister Edw D, clk, b 1922 Bway.
Hollister Geo W, lawyer, r 1922 Bway.
Hollstead Chris, driver Hose Co No A F D, rms 1327 Court.
Hollywood Chas B, salsn, r 1023 Walnut.
Holm Andr, tailor 1191 9th.
Holmes Arthur L, mach United Engineering Wks, r Okld.
Holmes Chas, driver Western Dalry r Okld.
Holmes Edgar B, painter, r 1206 9th.
Holmes Edw, lab United Engineering Wks, r 1206 9th.
Holmes Geo, died Jan 20, '09, age 65.
Holmes Hans, clk B Ohison, b 2222 Central av.
Holmes Hans H, master mariner, r 1 Pacific av.
Holmes Homer T, carp, r 790 Lincoln.
Holmes Howard S, lumber, r 1590 Pacific av.

We Deliver in Oakland

J. LEWIN, Manager

Phone Home B 141

ALAMEDA TEA AND COFFEE CO.

2319 SANTA CLARA AVENUE

We give One Year's Subscriptions to any \$1.00 Magazines Free

Use our Superior Grade of Products and take advantage of our Premium Offer

nes Mary (wid Geo), r 1713 Webster.
nes Robt J, b 1605 Clinton av.
nes Sadie M, tchr Mastick School,
390 Union.
nes Saml O, emp Taylor & Co.
nes Wm, bottler Tacoma Beer Co, r
E.
nes Wm F, clk, rms 2323 Santa Clara

quist Chas, hlpr United Engineering
ks, r Okid.
quist Geo, rigger, b 2297 Webster.
strand John S, musician, r 625 Tay-
av.
cher Mrs Mary, b 2160 Buena Vista

ter Magnus, carp, b 1736 Pearl.
tein Arthur, elev opr, b 1226 Mound.
tein Jas B, mngr, b 1226 Mound.
Edw J, r 1007 Morton.

Harriet A (wid Robt), r 1103 Union.
Russell, clk, b 557 Central av.

kamp Anton, flagman, r 1723 Oak.
on Thos, clk, r 1166 Sherman.

urm Laura C, dom 1338 Sherman.
z Frank J, clk, b 603 Santa Clara av.

z Mary A (wid Fred), r 603 Santa
ara av.

z Wm, bkpr A H W Koerber, b 615
anta Clara av.

z Wm S, clk, r 603 Santa Clara av.
e of Truth, Harriet H Rix mngr,
and av ne cor Alameda.

ejer Louis, music tchr 1527 Willow.
ber Chas A, lumber, r 1234 Hawthorne

ber Frank J, brkman, b 1301 High
ber Geo, fireman Taylor & Co, b 1301
gh.

ber Walter, cigars and billiards 1301
gh.

ber Wm H, real est, r Montgomery
sts.

ber Mary C (wid Jas H), b 2912 Lin-
n av.

ber Ralph Y, mech eng, r 1118 Bay.
ik Sibert, carp, b 945 Park.

el Nelson M, elec, r 1549 Mozart.
cken Luder, b 620 Santa Clara av.

cken Lueder C (Hopken Printing Co),
620 Santa Clara av.

cken Matilde T (Hopken Printing Co),
620 Santa Clara av.

cken Printing Co (L C and M T Hop-
n), 620 Santa Clara av.

ckins Albt, clk, b 1436 Webster.
ckins Charlotte I, b 2241 Clinton av.

ckins Chas W, purser, b 2241 Clinton

ckins Justin S, bkpr, r 2241 Clinton av.

ckins Lillie, clk, b 615 Santa Clara av.

ckins Saml G, seaman, rms 753 Lincoln

ps Chas H, bkpr, r 1820 Central av.

ps Robt E, mngr, b 927 San Antonio

ps Wm, clk, r 1102 Park.

ps Wm H, carp, r 521 Pacific av.
por Caroline (wid Thos), b 1216 Chest-
r.

re Chas H, printer, r 1418 Pearl.

re Edw B, bkpr, b 1719 Santa Clara av

re Lucy R (wid Arthur S), r 1719 Santa
ara av.

rn Arch J, lab A P Assn.
rn Arthur C, cementwkr, b 891 Oak.

rn Christopher, hlpr Alameda Municip-
l Elec Light Plant, r 891 Oak.

rn Frank, driver Combs & Fisher.
rn Freda, bkbnr, b 891 Oak.

COOLEY, LANGWORTHY & MCCARTHY

REAL ESTATE--INSURANCE

2140 CENTER ST. BERKELEY

PHONE BERKELEY 2017

Horn Walter J, meatctr, b 891 Oak.
Horner Geo B, mngr, r 1531 Benton.
Horrisherberger Jacob H, mach, r 529 Santa
Clara av.

Horrisherberger W Edwin, b 529 Santa Clara
av.

Horsenall Annie (wid John), b 2264 Cent-
ral av.

Horsford Edw T, phys, r 1184 Regent.
Horst Fredk, clk Wm Horst, b 902 Santa
Clara av.

Horst Gertrude, b 902 Santa Clara av.

Horst Gustav, clk, b 902 Santa Clara av.

Horst Henry, clk Wm Horst, b 902 Santa
Clara av.

Horst Wm, grocer 1442 9th, r 902 Santa
Clara av.

Horstman John W, cigarmkr, r 2036
Lincoln av.

Horton Chas A, elec eng, b 1835 Alameda
av.

Horton Chas E, farmer, r 1835 Alameda
av.

Horton John, r 1629 Buena Vista av.

Horton Verne K, b 1835 Alameda av.

Horvat Alex, mach, r 2257 Encinal av.

Horwinski Annie (wid Max), r 924 Lincoln
av.

Horwinski Edw, printer, b 924 Lincoln av.

Horwinski Max, printer, r 1293 Weber.

Horwinski Robt, printer, b 924 Lincoln av

Hosford Edw T, phys 1429 1/2 Park, r
1184 Regent.

Hosford Katherine, b 2313 Alameda av.

Hosford Wm J, phys 1412 Park, r 2313
Alameda av.

Hosken J Fredk, meats 1529 Park, r 2150
Pacific av.

Hosken Susan, r 2150 Pacific av.

Hosken Wm H, butcher J F Hosken, r
2044 Pacific av.

Hosken Wm M, clk, b 2044 Pacific av.

Hosman John T, colr, r 1304 Bway.

HOTEL CRESCENT.

M H Hughes Mngr, Hotel, Restaurant
and Saloon 1300 Park cor Encinal av.

Hotel Crescent Co, R B Mott pres, M H
Hughes vice-pres, Lillian Atwood sec,
proprs Hotel Crescent 1300 Park.

Hotel Encinal, Mrs H T Manley propr,
1301 High.

Houck Andr, painter, b 1611 Sherman.

Houck Fredk R, painter, r 1535 Lincoln av

Houck Richd, painter, r 1611 Sherman.

Houck Viola, clk H Rosenthal & Co, r
1611 Sherman.

Hoyer Theo, clk, b 1722 Bay.

Houghton Mrs M S, b 2053 Central av.

Houston Allee A, tchr Longfellow School,
b 864 Cedar.

Houston Edw, mach, r 533 Lincoln av.

Houston Wm O, r 336 Lincoln av.

Houton John F, clk, b 1148 Regent.

Hovey Arthur, weaver P J Allen, r Okld.

Hovey Chas E, broker, r 929 Santa Clara
av.

TELEPHONES { OAKLAND 2344
HOME A 4821

Strable Manufacturing Co.
Hardwood Flooring
and Lumber

FIRST STREET, NEAR CLAY, OAKLAND

MANUFACTURERS

HOLK'S LUMBER DIRECTORY OF THE UNITED STATES

COMPLETE EPITOME OF THE LUMBER

TRADE AND KINDRED INTERESTS

**AMERICAN AND FOREIGN
PATENTS
812-814 CALL BUILDING**

**Trade Marks and Copyrig
FRANK P. MEDIN
ATTORNEY-AT-LAW
Corner Market and Third Str**

1246

1910 POLK-HUSTED CO.'S

**HUMPHREY AUTOMATIC GAS HEATER
WATER
1313 BROADWAY J. E. MIRANDA OPP. POSTOFFICE
PHONES: OAKLAND 678, HOME A3481 KEEPS YOU IN HOT WATER**



Hovey Clara (wid Chas), b 1334 Park av.
Hovey Elbridge S, r 2037 San Jose av.
Hovey Marian N, b 920 Santa Clara av.
Hovey Walter H, trav agt, b 920 Santa Clara av.
Howard Ann E (wid Jas A), b 1530 Lincoln av.
Howard Anne, stenogr, b 1506 Lincoln av.
Howard Benj F, r 3267 Briggs av.
Howard Elizabeth (wid Phineas), r 1341 Versailles av.
Howard Geo H, b 1341 Versailles av.
Howard Herbert, cashr, r 1422 Walnut.
Howard John, emp Taylor & Co.
Howard Lida J, b 1530 Lincoln av.
Howard Mrs Mary A, r 1232 Regent.
Howard Peter J (Howard & Reynolds), r 2065 San Antonio av.
Howard & Reynolds (Peter J Howard, Ralph Reynolds), meats 1346 Park.
Howe Wm D, trav agt, r 1907 Santa Clara av.
Howell Wm J, marine eng, r 2306 Eagle av.
Howson John, r 1212 High.
Hoyle Philip, oiler, r 2110 Buena Vista av.
Hrubanik Martin F, r 2100 Santa Clara av.
Hubbard Mrs Cecilia E, b 1118 College av.
Hubbard Mrs Clara M, r 1620 Santa Clara av.
Hubbard Elvira M (wid Lewis H), r 2233 Clinton av.
Hubbard Ezra F, housesmith, r 918 Lincoln av.
Hubbard Frank I, trav agt, r 1112 College av.
Hubbard Geo S, tel opr, b 1112 College av.
Hubbard Henry C, cond, r 2018 San Antonio av.
Hubbard Irving W, clk, b 1112 College av.
Hubbard Lawrence J, student, b 1620 Santa Clara av.
Hubbard Lela, music tchr 2233 Clinton av.
Hubbard Mollie A, dressmkr 2305½ Central av, r same.
Hubbell Mrs Marie L, millinery 1204 Lincoln av.
Huber Clara E, clk, b 510 Santa Clara av.
Huber Mrs Minnie (wid Chas O), r 2531 Clement av.
Huber Raymond, lithogr, r 510 Santa Clara av.
Huber Wm H, brkman, r 2139 Lincoln av.
Huebers Emily, clk Combs & Fisher.
Hudson Bess D, tchr Haight School, b 1000 Paro.
Hudson Henry C, picklemkr, r 438 Lincoln av.
Hudson Robt R, clk, b 1310 San Antonio av.
Hudson Wm T, lab, r 437 Lincoln av.
Huebner C Louis, brewer, r 1418 4th.
Huff Albt F, police, r 1205 Peach.

Huff Chas C, trav agt, r 2106 Eagle av.
Huff Fred, janitor, r 1534 Sherman.
Huff Ruth, student, b 2244 Santa Clara av.
Hughes Carrie (wid John), r 1613 Stanton.
Hughes Constant V, r 1529 Mozart.
Hughes Edgar, appr, b 2171 San Antonio av.
Hughes Ethel, cashr, r 716 Lincoln av.
Hughes Fred, r 1716 Bay.
Hughes Geo A, patternmkr, r 1804 E.
Hughes Geo S, painter, r 1613 Stanton.
Hughes Harry A, carp, r 604 Taylor.
Hughes Henry, mach, r 636¼ Lincoln.
Hughes Jessie, b 716 Lincoln av.
Hughes John F, clk, r 716 Lincoln av.
Hughes Lizzie, bkpr, b 716 Lincoln av.
Hughes Morton H, mngr Hotel Cresce r 1103 Oak.

HUGHES WALTER R,

Dentist 1322 Park, Phone Ala 537
1423 Central av.
Hughes Wm J, police, r 2165 San Jose.
Hulin Mrs Elenore, r 1557 Regent.
Hulse Mrs Sarah K, b 434 Central av.
Hulsman Otto D, mach A P Assn, r 12 Santa Clara av.
Humphreys Howard, ironwkr, b 1320 W.
Humphreys John, barber, b 2412 Webb av.
Humphreys Margaret (wid John), ta 2412 Webb av.
Humphreys Wm J, r 1320 9th.
Humphreys Wm L, clk, b 1320 9th.
Hung Jan & Co, Chinese mdse 2326 Lincoln av.
Huneke Henry W, agt, r 2448 Encinal.
Hunt Aaron B, lawyer, r 1420 Grand.
Hunt Alice O, tchr Mastick School, b 2 Clinton av.
Hunt Charlotte F, tchr, b 2166 Clinton.
Hunt Edith L, student, b 2166 Clinton.
Hunt Etta P, tchr Porter School, b 200 Clinton av.
Hunt Frank J, marine eng, b 1524 Bay.
Hunt Geo C, carp, r 1615 4th.
Hunt Geo P, lab, b 615 Central av.
Hunt Gust J, b 337 Haight av.
Hunt Henry B, clk, b 1815 Central av.
Hunt Jessie L (wid Fredk J), r 1524 B.
Hunt Martha B (wid John L), r 2 Clinton av.
Hunt Maude E, tchr Haight School, b Union.
Hunt Moses H, purser, b 847 Laurel.
Hunt Reuben G, lawyer, b 1420 Grand.
Hunt Thos J, cond S P Co, r 3258 Brk av.
Hunt Wm B, contr, r 337 Haight av.
Hunt Wm D, ins agt, r 2155 Pacific av.
Hunt Wilson M, r 1348¼ Park.
Hunter David B, pres Hunter Lbr Co Bkly.
Hunter Mrs Emily V, b 1447 5th.
Hunter E B, vice-pres Hunter Lbr Co Bkly.
Hunter Hannah E (wid Henry J), r 1 Chestnut.
Hunter Jos F, printer E V Staley, r 1 Webster.
HUNTER LUMBER CO,
D B Hunter, Pres; E B Hunter, V. Pres; Vere W Hunter, Sec; Wharf a Yards South end Webster st Bridge Office Shattuck av cor Oregon. Berkeley, Phone Bkly 8. (See left top line)
Hunter Robt D, ins, r 2015 Lincoln av.

**READ THE
Saturday Evening Post
EVERY NEWS STAND**

PHOENIX FLOUR

THE BEST
ASK YOUR GROCER

ALAMEDA CITY DIRECTORY 1910

1247

ter Rosa (wid Jas), r 2050 Santa Clara av.
ter Vere W, sec Hunter Lbr Co, r city.
tington Charlotte, b 1622 Clinton av.
tington Grace T, b 1622 Clinton av.
tington Louis T, plasterer, b 1541 Mountain.
tington Oscar S, freight agt, r 2258 Santa Clara av.
tington Sallie M (wid Thos), r 1622 Clinton av.
tington Wm, died Dec 24, '09, age 65.
tley Chas W, clk, b 1307 Santa Clara

itting Saml E, r 3249 Garfield av.
d Geo H, r 644 Taylor av.
d Wm D, eng S P Co, r rear 500 Central av.
bert Fred H, r 1104 Santa Clara av.
bert Leona, stenogr, b 1104 Santa Clara av.
but Mrs Edna, clk, r 771 Santa Clara
but Frank E, phys 1152 Park, r 1715 Ame.
ley John, foreman United Engineering Wks, r 1822 Bay.
rst Chas, r 1227 Pearl.
bands Mrs Mildred F, b 2001 Alameda av.
shbeck Harry (Bolt & Hushbeck), r 517 Webb av.
sing Chas F, clk, b 536 Palace ct.
sing Elizabeth, clk P C Hoeger, b 536 Palace ct.
sing Henry J, pipeftr, b 536 Palace ct.
sing Henry R, elec, r 536 Palace ct.
sey Sarah A (wid Geo W), r 1517 Sherman.
ston Robt M, trav agt, r 821 Santa Clara av.
tchinson Mrs Harriet, r 2205 Central av.
thoff Bernardo, r 2124 Santa Clara av.
tton Asa L, painter, r 1710 Encinal av.
tton Margaret W (wid Edw), r 1710 Encinal av.
tton Nora M, musician, b 1710 Encinal av.
tton Wm T, plumber, b 1710 Encinal av.
tton Winifred M, milliner, b 1710 Encinal av.
tatt Bert, lab, rms 1551 Webster.
de Caleb H, watchman, r 643 Taylor av.
rman Abraham, glazier 2258 Lincoln av.
nes Wm H L, lawyer, r 2167 Alameda av.



If You Must Move, See That You Move Right
1070 BROADWAY

Ibis Gun Club, ft San Jose av.
Ickes Birch B, concretewkr, b 1825 9th.
Imen Herman H, painter, r 1529 Verdi.
Ihrig Wm, clk, r 1162 Bway.
Ijichi Nao, dyer 1201 A Park.
Idertton Henry G, traffic mngr, r 1516 Chestnut.
Imbruglia Jacob, boxmkr, r 1209 Court.
Imhaus Alfred C, mngr, r 2126 Eagle av.
Independent Match Co, ft Oak nr Canal.
Inganni Frank, painter, r 949 Park.
Ingarigolo N, lab, A P Assn.
Ingler Harry, clk, r 629 Lincoln av.
Ingold Chas A, hotelkpr, r 2947 Eagle av.
Ingram Jas N, foreman Hunter Lbr Co, r Okld.
Ingram Mrs Lila, r 1514 St Charles.
Innes Alex, riveter, b 740 Pacific av.
Innes Mrs Alex, dairy 2140 San Jose av.
Innes Arthur G, dairyman Mrs Alex Innes, b 2140 San Jose av.
Innes C Edw, vice-pres, r 1620 Clinton av.
Innes Walter B, culr, b 2140 San Jose av.
Innes Wm, boilermkr, r 740 Pacific av.
Innes Wm Jr, riveter, b 740 Pacific av.
Innes Wm A, riveter, r 1005 Eagle av.
Innis Ernest (Innis & Brown), r 2930 Central av.
Innis & Brown (Ernest Innis, Carl Brown), plumbers Alameda av se cor Oak.
Irvin Jas T, stockman, r 1431 Chestnut.
Irving Chas R, clk, b 1915 Buena Vista av.
Irving Geo W, carp, b 1827 Encinal av.
Irving Melvin W, furniture 1511 Webster.
Irwin David, b 2628 Santa Clara av.
Irwin Mrs Helen, b 2325 Pacific av.
Isaacs Louis, messr, i 1200 Regent.
Ito S, laundry 1721 Lincoln av.
Ivaldi Emile, lab, r 748 Central av.
Iverson Johanna, appr, b 520 Lincoln av.
Iverson Thos A, hlpr United Engineering Wks, r 1620 Bway.
Ives Caleb F, r 1804 Grand.
Ives Flora B, printer, b 1804 Grand.
Ives Jesse F, r 810 Laurel.
Ives Wm T, meatctr W H Noy Co, r 728 Haight av.
Ivey Wm H, mach, r 2140 Pacific av.
Iwahara Crane, Indrv 2224 Santa Clara av.



Wm. DeCoursey's Sweeping Compound
Cleans and Brightens Carpets and Linoleum
Disease Germs
Death to Fleas, Moths and
Beware of Fakes and Imitations

Manufactured By
Wm. DeCoursey & Co.
1611 Brush St.
Oakland, Cal.
Telephone Oakland 8009
718 Golden Gate Avenue
San Francisco, Cal.
Telephone Franklin 4970

THE TRIBUNE
EVERY EVENING
SUNDAY MORNING
LARGEST & BEST

DIRECTORY ADVERTISING PAYS

AWNINGS

WHITE-WALLACE CO.
INCORPORATED

Phones (Oakland 194) 1252 Webster
(Home A4194)



ALAMEDA RUG WORKS

RUGS MADE FROM OLD CARPETS

Carpets taken up, cleaned and relaid

2006 EVERETT STREET

Phone Alameda 39

ALAMEDA

1248

1910 POLK-HUSTED CO.'S

Oakland Conservatory of Music

DIRECTOR
Adolf Gregory

The largest and most thoroughly equipped School of Genuine Musical Instruction on the Pacific Coast.

203-05 TWELFTH ST., Corner Jackson
Sunset Oak, 4922—Home A2922



Jackman Horace E, carp, r 1523 Schiller.
Jackman Paul, elec, r 1241 Park av.
Jackson Alice, clk, b 2522 Lincoln av.
Jackson Mrs Alice, r rear 1525 Stanton.
Jackson Andr R, mining eng, r 1819 Elm.
Jackson Chas L, foreman, r 1714 St Charles.
Jackson Ellen M (wid Clarendon W), r 1420 Bway.
Jackson Frank C, clk, r 557 Central av.
Jackson Geo V, carp, rms 1805 Webster.
Jackson Mrs Isabella, r 1350 Bway.
Jackson Jesse A, mngr Taylor & Co.
Jackson John W, sec, r 1340 Sherman.
Jackson Jos W, roofer, r 2306 Central av.
Jackson Mary S, tchr Wilson School, b 2306 Central av.
Jackson Wallace E, clk, r 1357 Bway.
Jacob David C, ladies' furnishing goods 1345 Park, r 2340 Central av.
Jacobs A Neil, clk, b 474 Central av.
Jacobs Albt, r 1518 Bay.
Jacobs Alex, trav agt, b 1319 Pacific av.
Jacobs Benj, salsn, r 537 Central av.
Jacobs Frank, tailor 2327 Santa Clara av, r 2820 San Jose av.
Jacobs Frank, meterman, r 2408 Clement av.
Jacobs Nathan M, r 1319 Pacific av.
Jacobs Pauline (wid J H), r 2229 San Jose av.
Jacobs S Robt, r 2125 San Jose av.
Jacobs Wm, carp, r 1306 Post.
Jacobs Wm T, purch agt, r 1003 Fair Oaks av.
Jacobson Henry E, grocer 1225 Lincoln av, r 1529 Sherman.
Jacobson Henry P, trav agt, b 1432 Walnut.
Jacobson Isaac F, tailor, r 1919 Grand.
Jacobson Jas C, optician A O Gott, r Okld
Jacobson Nels S, sailmkr, r 1583 Pacific av.
Jacobson Victor, master mariner, r 801 Haight av.
Jacoby Mrs Portia, b 812 Paru.
Jacoby Walter J, clk Police Dept, rms 1402 Webster.
Jaeger Louis, sergt U S A, r 1213 Eagle av.
Jachel Curt, baker, r 736 Lincoln av.
James Albt O, tel opr, r 1718 Bay.
James Anne J, stenogr, b 1546 Pacific av.
James Edw A, broker, r 1018 Union.
James Edwin P, dentist, b 2114 Central av
James Elizabeth (wid Jos), r 1916 Buena Vista av.
James Floss, b 2114 Central av.
James Frank V, inspctr, r 1185 Park av.
James Geo H, cigars and pool 2068 Lincoln av, r 2135 Pacific av.
James Mrs Helen, nurse Maternity Home.

James Howard K, lawyer 1510 Everett
James Laura (wid Jasper), b 1332 V
sailles av.
James Louis, clk, b 1005 Morton.
James Lynn, clk, b 2114 Central av.
James Margaret, agt S P Co Willow
Station, r 2135 Pacific av.
James Olive, millinery 1359 Park, b 1
Pearl.
James Robt, plumber 1221 Lincoln av
1612 Lafayette.
James Mrs Rosa, b 2135 Pacific av.
Jan-son Mrs Lucy, nurse 1152 Regent.
Jamieson Fred P, bkpr, b 1830 Alam
av.

JAMIESON GEORGE G,

Vice-Pres and Gen Mngr Rhodes-Jam
son & Co, r 2156 Pacific av.
Jamieson John C, r 1830 Alameda av.
Jamieson R Bruce, stockraiser, b 1
Alameda av.
Jamison Chester N, bkpr, r 1218 Sh
man.
Jamison Jas S, tmstr, r 1541 Fountain
Jamison John D, r 2242 San Jose av.
Janowski Jacob A, watchmkr, r 2114 L
coln av.
Jansen Elizabeth L, b 2156 San Anto
av.
Jansen F Bromley, auditor, r 1812 E
cinal av.
Janssen Henry, cabinetmkr, r 635 Cent
av.
Jantzen Henry, r 505 Pacific av.
Jantzen Henry Jr, tmstr, b 505 Pacific
Jantzen Johanna, stenogr, b 505 Pac
av.
Jantzen Louis C, carp, b 505 Pacific av
Jantzen Wm, lab, b 505 Pacific av.
Japanese Association of Alameda, 10
Park.
Japancse M E Mission South, 2311 Bue
Vista av, Rev N Yanagiwara pastor.
Jaschke Fritz, r 1624 3d.
Jasper John, tmstr McFaul-Edwards C
r Okld.
Jaudin Reine (wid Raoul), r 1617 Clint
av.
Jardin Roual, died Dec 27, 09, age 56.
Jaujou Eugene A, trav agt, r 548 Hais
av.
Jaussaud Emil (Gay & Jaussaud), r
2260 Lincoln av.
Jayne Clark E, driver Western Dairy C
r 2233 San Jose av.
Jeanneret Lucile, b 2019 Pacific av.
Jebu Miriam C, nurse 2001 San Jose av
Jehu Nathaniel L, assayer, r 2001 S
Jose av.
Jehu Sarah (wid Danl), b 2001 San Jo
av.
Jenkins Anna, Indywkr Ala Steam Lnd
Assn, b 2431 Lincoln av.
Jenkins Chas H, r 2527 San Jose av.
Jenkins Frank, hldr S P Co, r Okld.
Jenkins Fredk E, millman, r 2107 San
Clara av.
Jenkins Geo W, r 2251 Central av.
Jenkins Jesse M, clk, b 2930 Central av.
Jenkins Jos, carp, b 2431 Lincoln av.
Jenkins Maud, Indywkr Ala Steam Lnd
Assn, b 2431 Lincoln av.
Jenkins Ralph P, clk, b 2107 Santa Cla
av.
Jenkins Robt, plumber, r ft of Calhoun.
Jenkins Rose, b 2431 Lincoln av.
Jenkins Wm, r 2431 Lincoln av.
Jenkins Wm H, millband, r 1827 Bay.

London American Corp's of Lesdies, Eng., 23,000,000
Springfield F. and M. Springfield, Mass., 9,000,000
San Insurance Office of London, Eng., 14,000,000

OAKLAND AGENCY FOR

PORTER & MAKINS

FIRE INSURANCE, PLATE GLASS, BURGLARY AND BONDS

1016 BROADWAY.

PHONES: Oakland 1990, Home A1990

California Insurance Co. - Assets \$ 1,150,000
Commercial Fire Ins. Co. of Hartford - 900,000
German Alliance Ins. Co. of New York - 15,500,000

Pianos

WE REFER
Pianola Pianos
Blusius & Sons
J. G. C. Fisher
Kohler & Chase
Kehler & Campbell

KOHLER & CHASE, Inc.

Music and Musical Merchandise

1013-1015 Broadway, Oakland, Cal.

Established 1840

Telephone Oakland 1009

Real Estate, Insurance, Investments, Designing and Building

ne Emma K (wid Jacob), r 1365 Pacific av.
 nings Chas W, agt, r 3005 Central av.
 nings Fletcher R, r 2105 Clement av.
 nings John, bartndr Hotel Crescent.
 son Chas L, lab, r 427 Buena Vista av
 sen Jacob, master mariner, r 2255 Pacific av.
 sen Jas, foreman, b 2228 San Antonio v.
 sen Jas C, b 1620 Bway.
 sen John B, cementwkr, r 637 Haight v.
 son Mrs Kate (wid Viggo M), b 1832 Pacific av.
 sen Magnus, carp, r 1729 Buena Vista v.
 sen Marines, r 1130 1/2 Park av.
 sen Nels, carp, r 425 Lincoln av.
 sen Otto L, carp, b 1551 Webster.
 sen Peter, sailnikr A P Assn.
 ohnson Wm J, clk, b 1620 Lincoln av.
 ohnson Geo M, boatldr, b 1918 Everett.
 ohnson Maria (wid Peter), r 1918 Everett.
 rrar Anthony L, tmstr Rhodes-Jamieson & Co, rms 1249 Park.
 sen Eleazar E, stenogr, b 1813 Minturn.
 sen Ellen, clk, b 1592 Buena Vista av.
 sen Elsie, seams, b 1592 Buena Vista av.
 sen Henry, r 1592 Buena Vista av.
 sen Jas C, mach, r 1813 Minturn.
 bst Geo J, clk, r 1630 Pacific av.
 chirs John, clk, rms 1623 Webster.
 hannsan Nils, carp, r 1807 Eagle av.
 hannsen Viola A, b 1011 Buena Vista av.
 hanson Edw E, photogr, b 509 Santa Clara av.
 hanson Ernest L, clk, b 509 Santa Clara av.
 hanson Frank O, r 509 Santa Clara av.
 hanson Herbert W, clk, b 509 Santa Clara av.
 hansen Rasmus, gardener, r 2830 Central av.
 hanson Carl H, r 1801 Nason.
 hanson Koeto E, actor, b 509 Santa Clara av.
 hn Harry B, salsn, r 323 Haight av.
 hns Arthur T, moved to Okld.
 hns Clement R, mining, r 2051 Santa Clara av.
 hns Percy G, draftsman N Clark & Sons, r S F.
 hns Saml J, miping eng, r 1120 Paru.
 hns Wm F, mining, r 2154 Santa Clara av.
 Sherman.
 ohnson Adolph F, woodturner, r 1813 Versailles av.
 ohnson Albt, mach, b 2836 San Jose av.
 ohnson Albt J, pilot, r 1726 Lincoln av.
 ohnson Albin, seaman, r 301 Lincoln av.
 ohnson Andr G, carp, r 1549 5th.
 ohnson Aug, deckhand S P Co, b 2021 Eagle av.
 ohnson Aug, seaman, r 905 San Antonio av.
 ohnson Augusta (wid Albt), r 2836 San Jose av.
 ohnson Bessie, pkr, b 871 Oak.
 ohnson Carl, rigger United Engineering Wks, r Okld.
 ohnson Chas, lab A P Assn.
 ohnson Chas, mstr mariner, r 1912 Buena Vista av.

Oakland Elevator Co.
 Installations :: Repairs
 Inspections
 8th, S. E. Cor. Webster Phone Oakland 3710

Johnson Chas, watchman, r Okld.
 Johnson Chas A, messr, b 871 Oak.
 Johnson Chas A, tailor, b 1229 College av.
 Johnson Chas H, supt, r 1419 Walnut.
 Johnson Christian L, carp, r 1302A High.
 Johnson Clara (wid Christ), r 1304 9th.
 Johnson Clara, b 1304 9th.
 Johnson C Reed, stenogr City Attorney, b 466 Central av.
 Johnson Dagmar, stenogr, b 1138 Versailles av.
 Johnson Earle B, clk, b 466 Central av.
 Johnson Edw, mach, b 1523 Fountain.
 Johnson Edw A, mstr mariner S P Co.
 Johnson Elmer E, Justice of Peace 1412 Park, r 1366 Pearl.
 Johnson Elmer E Jr, clk, b 1366 Pearl.
 Johnson Evelyn M, clk, b 466 Central av.
 Johnson E Mont, draftsman, b 1366 Pearl.
 Johnson Rev Felix W, pastor Church of the Nazarene, r 871 Oak.
 Johnson Ferd A, draftsman, b 1724 Lincoln av.
 Johnson Florence, clk, b 633 Taylor av.
 Johnson Fredk J, ins agt, r 1023 Morton.
 Johnson Geo, seaman, rms 753 Lincoln av.
 Johnson Geo, mach, b 1009 Morton.
 Johnson Geo A, butcher, b 2929 Lincoln av.
 Johnson Geo W, boilermlkr United Engineering Wks, r Okld.
 Johnson Grace E, clk, b 633 Taylor av.
 Johnson Gus A, sec, r 3113 Van Buren.
 Johnson Gust, carp, b 731 Haight av.
 Johnson Hans C, mech eng, r 1009 Morton.
 Johnson Harold M, b 1552 Santa Clara av.
 Johnson Harold M Jr, real est, r 1114 Bay.
 Johnson Harry, clk, b 1813 Sherman.
 Johnson Hazel A, stenogr Hammond & Hammond, b 1724 Lincoln av.
 Johnson Henry, seaman, b 1535 Pacific av.
 Johnson Herbert, flagman S P Co.
 Johnson Irving Y, clk, b 1023 Morton.
 Johnson Jas, died Aug 25, '09, age 58.
 Johnson Jas T, lab, A P Assn.
 Johnson Jesse W, lab, b 871 Oak.
 Johnson John, emp Taylor & Co.
 Johnson John, r 2816 Calhoun.
 Johnson John H, carp, r 2314 Alameda av.
 Johnson John M, de-khand S P Co, r 829 Centennial av.
 Johnson John R, tmstr Tacoma Beer Co, r Okld.
 Johnson Jos, carp, r 547 Santa Clara av.
 Johnson Julia H, clk, r 633 Taylor av.
 Johnson Mrs Kate (wid Wm B), r 466 Central av.
 Johnson Kate E (wid Wm B), r 1255 Hawthorne.
 Johnson Leonie, dressmkr 1904 Encinal av.
 Johnson Leonora F (wid Jos G), r 2929 Lincoln av.

BERKELEY RUG WORKS
 RUGS MADE FROM INGRAINS, BRUSSELS, TAPESTRY AND STAIR CARPETS
 SILK PORTIERES
 COUCH COVERS
 GINN & SONS
 PHONE BERKELEY 4405

D. ANDKER EMBALMER AND FUNERAL DIRECTOR

LADY ATTENDANT
 225 TWELFTH ST, COR. ALICE (Pythian Castle) PHONES (OAKLAND 1777) (HOME A5777)

D. B. HUNTER,
Pres. and Gen. Mgr.
Main Office and Yard
Shattuck Av. & Oregon St.
Berkeley, Cal.
Tel. Berkeley 8

Hunter Lumber Co.

VERE W. HUNTER
Secret
Wharf and Yard
South End of
Webster Street Bridge
Tel. Berkeley 8

INCORPORATED NOV. 14, 1902

1250

1910 POLK-HUSTED CO.'S

CHINN-BERETTA
OPTICIANS
466 Thirteenth Street, Oakland
Stores also in San Francisco, Sacramento,
Stockton, Fresno and Vallejo

Johnson Leslie G. fireman, b 1302A High.
Johnson L. Christian, teaming 1138 Versailles av.
Johnson Marcus M. drayman, r 1437 Grand.
Johnson Mary E. candymkr, b 871 Oak.
Johnson Otto, lab A P Assn.
Johnson Peter, carp, r 731 Haight av.
Johnson Peter, seaman, b 1440 St Charles.
Johnson Peter, shoemaker, r 1706 Eagle av.
Johnson Peter A. mstr mariner, r 1724 Lincoln av.
Johnson P Aug. deckhand S P Co, r 2921 Eagle av.
Johnson Reed, stenogr, r 466 Central av.
Johnson Rupert, clk, b 434 Central av.
Johnson Rupert C. bkpr, b 429 Central av.
Johnson Saml G. lab, rms 630 Santa Clara av.
Johnson Saml J. carp A P Assn.
Johnson Selma F. clk, b 2116 Central av.
Johnson Siebert, lab, b 1304 9th.
Johnson Theo. nurse Alameda Sanatorium.
Johnson Theo T. real est, r 1905 Chestnut.
Johnson Walter H. tmstr, b 1138 Versailles av.
Johnson Walter L. lino opr, r 2308 Eagle av.
Johnson Wilbur C. b 1552 Santa Clara av.
Johnson Wm, rms 2516 Central av.
Johnson Wm. millwright, r 2825 Van Buren.
Johnson Wm C. clk, b 1009 Morton.
Johnson Wm M. r 431 Lincoln av.
Johnson Wm J. mng'r Cal Kiln Dried Lbr Co, r Carmel, Cal.
Johnston Andr W (Johnston Bros), r 1623 Webster.
Johnston Bros (Andr W and Geo W), sa-loon 1629 Webster.
Johnston Frank. tmstr Penn Oil Co, r Bkly.
Johnston Geo W (Johnston Bros), r 602 Taylor av.
Johnston Harry J. clk, b 1624 San Antonio av.
Johnston Maynard A (Alameda Hardware Co), r 1413 Cottage.
Johnston Walter A. elec, r 605 Taylor av.
Johnston Wm. carp, r 2044 Clinton av.
Johnston Wm S. carp, b 1434 6th.
Jollymour Bessie, bkpr H A Mulqueen, r 2065 Encinal av.
Jonas Alice H. (wid Henry), station agt S P Co, High st, r 1342 High.
Jonas Henry S. b 1342 High.
Jones Ann (wid Chas), b 1341 Bway.
Jones C Arthur, waiter 1537 Park, r Okld.
Jones Fanny (wid Morris), r 1541 Webster.
Jones Fannie O. tchr Mastick School, b 890 Union.
Jones Geo B. clk, b 1434 6th.
Jones Geo C. colr, r 1434 6th.
Jones Gladys, seams, b 2044 Central av.

Jones Gordon, mach A P Assn.
Joost Helen L. student, b 1091 Park.
Jones Leigh S. clk, b 1533 Grand.
Jones Lewis F. printer, r 1401 St Charles.
Jones Mary A (wid John), r 1816 Wood.
Jones Percival G. r 918 Walnut.
Jones Thos H, lab, r 1813 Lafayette.
Jones Verdel E. stenogr, b 1091 Park.
Jones Vivian J. dom, b 554 Pacific av.
Jones Walter S. clk, r 1028 Santa Clara av.
Jones Wm A. clk, b 2900 Lincoln av.
Joost Arthur, clk M Joost & Sons, b 21 Encinal av.
Joost Bertha, bkpr, b 2172 Encinal av.
Joost Henry (M Joost & Sons), r 21 Encinal av.
Joost Martin, r 2172 Encinal av.
Joost Martin Jr (M Joost & Sons), r 22 San Antonio av.

JOOST M & SONS

(Henry and Martin Jr), Grocers and Wine Merchants 2172 Encinal av. Phones Ala 10 and 18.

Jordan Arthur, lab, r 2836 Adams.
Jordan Elizabeth (wid Saml), r 251 Webb av.
Jordan Emma B. clk, b 2523 Webb av.
Jordan Jas H. elec, b 1377 Bway.
Jordan Peter A, r 1100 Grand.
Jordan Richd A. died Sept 8, '09, age 4.
Jordan Sarah F (wid Geo), b 1377 Bway.
Jorgensen Andr, r 1731 Buena Vista av.
Jorgensen Jas. emp Taylor & Co.
Jorgensen Martha, dom 1005 Morton.
Jorgensen Peter, wagonmkr, r 1621 Webster.
Jorgenson John. hlpr United Engineering Wks, r Okld.
Jorgenson John C. mach United Engineering Wks, r Okld.
Jory Mrs Florence, b 1030 Taylor av.
Joseph Mrs Amelia H. died Aug 30, '08, age 64.
Joseph Badgir, musician, r 2528 Blandin av.
Joseph John W. tmstr, r 3103 Central av.
Joseph Mary (wid Antone), r 1140 High.
Joseph Victor, tmstr, b 3103 Central av.
Joseph Wm, r 1005 Lincoln av.
Josephs Jas A. vlnnmkr 1142 Peach.
Jost Bernard E. acct, r 2060 Encinal av.
Judd Edw D. died Mar 12, '09, age 76.

JUDD E D CO,

Real Estate, Loans, Insurance and Rentals, 2409 Santa Clara av, Phone Ala 64
Judd Mary L (wid Edw D), r 2228 Clinton av.
Judd Thos H (Judd & Kist), r 1815 Santa Clara av.
Judd & Kist (Thos H Judd, Alois Kist) real est 1431 Park.
Julian Mrs Emily, r 1615 Willow.
Julio Anth, bkpr, r 769 Eagle av.
Julius Theo. clk A Cures, rms 1315 Park.
Junca Romain (Toussau & Junca), r 2811 Encinal av.
Jung David, r ark ft Chestnut.
Jungbluth Anna M (wid Edw L), r 611 Santa Clara av.
Jungbluth Edgar E. mach, r 611 Santa Clara av.
Jungbluth Wm L. salsn, r 611 Santa Clara av.
Jussila John, sheet metalwkr, r 3270 Encinal av.



**Lewis
and
Mitchell
Inc.**

**REAL
ESTATE
AND
FIRE
INSUR-
ANCE
BROKERS**

1262

Broadway

Phones:

Oakland 6622
Home A2250



INDEPENDENT OF THE TRUST

JULIUS S. GODEAU

1305 Franklin Street Phones: Oakland 4045 Home A 4915

I will furnish for \$75, Hearse, two hacks, embalming, shroud and cloth covered casket

Picture Framing Artists' and Architects' Supplies

Smith Bros.
462-464 Thirteenth St.
Bet. Broadway & Washington

K

aebler, see also Koehler.
aebler Albt L, barber 1347 Park, r 2060 Central av.
aebler Ferd, b 2217 Pacific av.
aebler Henry E, music tchr 2217 Pacific av.
aebler Otto, optician, b 2217 Pacific av.
ahn Fred, mgr Alameda Garage, r 1317 Willow.
ahn Jos B, supt Municipal Elec Light Plant and City Electrician, r 2236 Clinton av.
ahn Jos H, mnfrs agt, r 1714 Chestnut.
ahn Max M, bkpr, r 1730 Encinal av.
ahn Raymond T, clk, b 2236 Clinton av.
ahn Vera K, stenogr, b 2236 Clinton av.
aiser Theobold, sausagemkr W H Noy Co, r 940 Central av.
alas Anth T, machinery supplies, r 828 Haight av.
alls Frank J, barber 1405 Park, r 2220 Alameda av.
almin Morton A, master marlner, r 634 Taylor av.
ammer Grace E (wid Louis M), r 1061 Park av.
amp Albt, sergt of police, rms 1459 1/2 Park.
amphout Marlan, stableman McFaul-Edwards Co, r 2311 Webster.
ane Estelle D, b 2310 San Jose av.
ane Jas W, clk, r 2310 San Jose av.
ane Mary, r 1704 Central av.
ane Wm J, clk, r 2310 San Jose av.
aney Catherine G, asst agt Fifth St Station, b 500 Central av.
aney Mrs Della, ticket agt Fifth St Station S P Co, r 500 Central av.
aney Della T, stenogr, b 500 Central av.
aney Mamie E, ticket agt Grand St Station S P Co, b 500 Central av.
arras Max, r 1234 Regent.
ase Marian J, b 2814 Van Buren.
assebaum Henry A, solr, b 1420 Santa Clara av.
assebaum John A, trav agt, r 1420 Santa Clara av.
aszner Gibbs, mach United Engineering Wks, r San Leandro.
atagiri G, tailor 1613 Park.
athleen Glen Taylor Memorial School The, Mrs Esther R Taylor Prin, 2116 San Jose av.
ato Frank L, master marlner, r 3239 Central av.
ato Waldemar, student, b 3239 Central av.
aufman Arthur A, salsn, b 3109 Encinal av.
aufman Elsie (wid Fredk), r 3109 Encinal av.
aufman Fred, b 3109 Encinal av.
aufman Helen L, lawyer, b 3109 Encinal av.
aufmann Emil, b 1038 Lincoln av.
aufmann Hans, clk, b 1521 9th.
aufmann Henry O, secr, r 1521 9th.
aufmann Hugo W, contr 1805 Buena Vista av.
aville Bartley, lab, r 33 Pacific av.
awanichi Sogo, Indry 2412 Clement av.
ay Peter, tmstr Rhodes-Jamieson & Co, r 2512 Blanding av.

LAYMANCE

REAL ESTATE COMPANY
REAL ESTATE AGENTS AND AUCTIONEERS
1214-1216 BROADWAY, OAKLAND
Phones, Oak. 328 Home A 3328

Kaye Geo, marblesetter, r 1809 Nason.
Kaysner Frank, b 1123 Caroline.
Kearney Bros (Edw and Harry), grocers 2068 Lincoln av.
Kearney Edw (Kearney (Bros), r 2049 Lincoln av.
Kearney Harry (Kearney Bros), b Leona Hotel.
Kearney Mary (wid Terence), b 3218 Encinal av.
Kearney Mary C (wid Thos H), r 2049 Lincoln av.
Kearney Patk A, clk, r 2125 San Antonio av.
Kearney Winfield H, salsn, r 2049 Lincoln av.
Keaton Susie (wid Robt E), r 1615 Dayton av.
Kebby Harry M, civ eng, r 2127 Eagle av
Kebby Maurice, b 2127 Eagle av.
Keck Chas, tmstr McFaul-Edwards Co, r Okld.
Keffer Ellsworth J, elec, r 1314 Santa Clara av.
Keegan Mrs Clara G, b 1412 9th.
Keegan Jas G, r 1438 Walnut.
Keegan John, clk H Hauch, b 1438 Walnut.
Keegan Thos L, mach, b 1438 Walnut.
Keegan Wm G, bkpr, b 1438 Walnut.
Keene Mrs Caroline, b 1562 Lincoln av.
Kehres Elmer W, elec, b 1714 Arbor.
Kehres Phillip, died Oct 11, 09, age 71.
Kehres Wm H, stationary eng, r 1714 Arbor.
Kelss Thos, emp Taylor & Co.
Keith Chas W, launchbldr, r 1611 Oak.
Keiver Chas W, b 911 Paru.
Kell Thos E, marine eng, r 1719 Stanton.
Kellenberger Jas J, clk Wm Zinga, b 2500 Central av.
Kellenberger Jos, clk, r 2500 Central av.
Keller Abram, train dsprtr, r 1800 8th.
Keller Arlina (wid Chas), r 2044 Encinal av.
Keller Caroline (wid John), r 1377 Park av
Keller Carrie, b 1377 Park av.
Keller Chas, plumber, b 2044 Encinal av.
Keller Chas, ironwkr, rms 2125 Encinal av
Keller Henry A, acct, r 2226 Buena Vista av.
Keller Herman H, foreman Ala Rug Wks, r 1377 Park av.
Keller Reinhold, contr, r 1528 Verdi.
Kelleto Mrs Rebecca D, b 2107 Clement av.
Kelleto Wilford S, painter, r 2107 Clement av.
Kelley Chester A, clk, r 2060 Central av
Kelley Mrs Grace, b 2621 Santa Clara av.
Kelley Jos, emp Taylor & Co.
Kelley Russell H, clk, r 2136 1/2 Pacific av.
Kellther Mayville S, r 1907 Alameda av.
Kellner Thos A, silver designer, r 2038 Santa Clara av.
Kellogg Frank H, b 2115 Eagle av.
Kellogg Frank H Jr, eng, b 2115 Eagle av



CYCLE HATCHER COMPANY

OF ELMIRA, NEW YORK, MANUFACTURERS OF
ALL METAL INCUBATORS AND BROODERS
SIMPLE, INEXPENSIVE, THE MOST PRACTICAL INCUBATOR MADE
Western Office: Oakland, Cal. Warehouse: Oakland Dock and Warehouse Co., Foot of Marlon St.

Jackson Furniture Co.

THE DIGNIFIED CREDIT STORE
519-525 Twelfth St. Oakland, Cal.

- GLOBE ✧ ✧
- WERNICKE ✧ ✧
- SECTIONAL ✧ ✧
- BOOK CASES ✧ ✧

“Acropolis” High Class Sanitarium
 Especially fitted for maternity and surgery a place to rest. Three hundred feet elevation; panoramic view in the Thermal belt, at Twenty-fourth Ave. and Twenty-Sixth st. Phone Private Exchange Merritt 83 and 84, connecting all rooms. **DR. J. M. SHANNON, Managing Physician**

Osen & Hunter Auto Co.
 of Oakland, Incorporated
 Cor. 12th and Jackson
 Oakland, San Francisco
 Sao Jose
AGENTS FOR



Every Store equipped to take care of all your automobile wants, with a complete shop and the Osen & Hunter Policy

1252 1910 POLK-HUSTED CO.'S

Kellogg Paul F, r 2115 Eagle av.
 Kelly Eliza (wid Frank), r 2629 Eagle av.
 Kelly Ethel M, tel opr, b 2629 Eagle av.
 Kelly Frank S, r 1601 Central av.
 Kelly G Earle, asst mngr, r 1428 Paru.
 Kelly Geo lawyer, r 2127 San Antonio av
 Kelly Geo W, driver chemical engine No 1, A F D, r 1201 Santa Clara av.
 Kelly Geo W, milliner, r 1717 Encinal av.
 Kelly John J, r 1206 Grand.
 Kelly Mary (wid Patk), r 2139 Pacific av.
 Kelly Patk, lab, b 1915 Webster.
 Kelly Peter, ship carp, b 2297 Webster.
 Kelly Mrs Theresa, b 943 Taylor av.
 Kelly Thos, lab, b 1016 Taylor av.
 Kelly Thos H, painter, r 2031 Pacific av.
 Kelly Wm, lab, b 1915 Webster.
 Kelly Wm J, painter, r 1080 Park av.
 Kelsey Jas I, r 2630 Santa Clara av.
 Kelsey Thos H, trav agt, b 2033 San Antonio av.
 Kelton Lorenzo C, clk, r 1714 Oak.
 Kelton Olive E, tel opr, b 1714 Oak.
 Kemble Alys L, tchr Mastick School, b 2239 Central av.
 Kemble Seth, r 2239 Central av.
 Kemintzer Karl, salsn, b 1624 Alameda av
 Kemp Wm H Jr (Kemp & Marten), r 1808 Walnut.
 Kemp & Marten (Wm H Kemp Jr, Karl W Marten), proprs F N Killain Electrical Co, 1348 Park.
 Kempston Eleanor H, tchr High School, b 1418 Willow.
 Kennedy Abner B, hlksmith, b 2305 Eagle av.
 Kennedy Chas H, eng, b 2305 Eagle av.
 Kennedy John H, carp, r 3252 Encinal av.
 Kennedy Mary (wid John R), r 2305 Eagle av.
 Kennedy Warren C, eng, b 2305 Eagle av.
 Kennah Henry C, clk, r 2619 Buena Vista av.
 Kennedy Albt E, acct Overland Lbr Co, r Okld.
 Kennedy Edgar J, driver, b 1301 High.
 Kennedy Jas J, hostler, rms 1213 Central av.
 Kennedy Mrs Kate, tel opr Pac T & T Co, r 2663 Encinal av.
 Kennedy Michl, r 3266 Central av.
 Kennedy Thos F, restaurant 1553 Webster.
 Kennedy Wm, b Hotel Crescent.
 Kenney Elmer M, clk P O, rms 914 Oak.
 Kenney Frank A, shingler, r 914 Oak.
 Kenney Theo F, pipemkr, r 1712 Webster.
 Kenney Wm H, clk, r 1613 Bay.
 Kennison Wm, supt Pac Shipyard and Ways Co, r Okld.
 Kenny Jane (wid John J), r 1608 Schiller.
 Kensel Ruth, appt, b 520 Lincoln av.
 Kent Elizabeth, b 1530 Bay.
 Kent Hiram A, b 2531 San Jose av.
 Kent Lewis A, r 2531 San Jose av.
 Kent Marie L, nurse 2531 San Jose av.
 Kent Wm W, b 2531 San Jose av.
 Kenyon Eugene C, architect, r 1858 Elm.
 Kerdel Antone, jeweler A O Gott, r 2021 Encinal av.
 Kermod Louise A (wid Edw), b 1012 Pacific av.
 Kermod Ralph E, r 1012 Pacific av.
 Kern Rose, clk W C Helmken, b 1203A Park.
 Kernan Elisa (wid Philip), r 464 Central av.
 Kerr Boiler Compound Co, T R Vinzent mngr, 1628 Webster.

Kerr Elizabeth (wid Jos), r 1605 Oak.
 Kerr Jas, r 637 Santa Clara av.
 Kerrick John W, cashr, r 510 Taylor av.
 Kersey John D, ins agt, r 2413 Eagle av.
 Kessing Lawrence R, civ eng, b 1420 Santa Clara av.
 Kessing Marie G (wid John F), r 1420 Santa Clara av.
 Keyes Benj G, painter, b 3208 Washn.
 Keyes Chas E, police, r 3208 Washn.
 Keyes Laura E, milliner, b 3208 Washn.
 Keyes Oscar A, elec, b 3208 Washn.
 Keyes Wallace C, plumber, b 3208 Washn.
 Keys Ernest M, phys 1361 Park, r 1627 San Jose av.
 Keyser Frank, r 1423 Caroline.
 Kieherer Henry C, clk P L Cortelyou, b 1127 Oak.
 Kickbush Julius, hlpr, b 325 Pacific av.
 Kidder Mary E (wid Jos), b 2022 Oak.
 Kiefer, see Keeffer.
 Kiernan Pblip, died Oct 19, '09, age 69.
 Kihlmeyer Louis, decorator, r 919 Central av.
 Kihn Albt C, constable, r 1105 Pacific av.
 Kihn Fred, brasswkr, b 1711 Buena Vista av.
 Kihn Mary (wid Herman), r 1711 Buena Vista av.
 Killam Alice E, nurse 1418 Cottage.
 Killam Edith A, clk, b 1418 Cottage.
KILLAM F N ELECTRICAL COMPANY,
 Kemp & Marten Proprs, Gas and Electrical Fixtures, Motor and House Wiring, Repairs and Supplies 1348 Park, Phone Ala 643.
 Killam Frank N, elec, b 1418 Cottage.
 Killam Geo T, trav agt, r 1418 Cottage.
 Killam Helen M, tchr, b 1418 Cottage.
 Killam Jeannette I, stenogr, F N Killam Electrical Co, b 1418 Cottage.
 Killam John C, b 1418 Cottage.
 Killam John S, clk, b 1418 Cottage.
 Killam Leslie C, elec, b 1418 Cottage.
 Killam Ruth A, tchr Longfellow School, b 1418 Cottage.
 Killinger Frank R, bkpr, b 1201 Lafayette.
 Killman Henry C, mstr mariner, r 1701 Willow.
 Killman Richd, mstr mariner, b 1701 Willow.
 Kim Charlie, Indry 842 Lincoln av.
 Kinborts Louisa (wid Danl), r 636 1/2 Lincoln av.
 Kindlen Jas, driver E J Probst, r 1221 Union.
 Kindlen Wm, r 1221 Union.
 Kindred Lillian, asst Ala Pub Library, b 2061 Eagle av.
 Kindred Lillian M (wid Wm A), r 2061 Eagle av.
 King Antonio R, horseshoer 2414 Lincoln av, r 2160 Buena Vista av.
 King Asa, rms 2037 San Jose av.
 King Clarence H, died Aug 3, '09, age 60.
 King Clarence M, marine eng, r 1010 Pacific av.
 King Dale R, salsn, r 613 Haight av.
 King David O, carp, r 1326 Court.
 King Edw L, r 1912 Encinal av.
 King Geo, carpetry S H Brown, r Okld.
 King Geo D, lab, r 1823 Grand.
 King Geo W, contr 2317 Alameda av, r 2660 same.
 King John E, tmstr, b 2054 Alameda av.
 King Jos A, tmstr, r 2054 Alameda av.
 King Jos A Jr, clk, b 2054 Alameda av.

READ THE
Saturday Evening Post
EVERY NEWS STAND



ng Julia (wid Clarence H), r 1734 Central av.
ing Loehiel M, assayer, r 1339 Grove.
ing Manuel, lab, r 1024 Court.
ing Manuel Jr, lab, r 1024 Court.
ing Robt M, r 2856 Jackson.
ing Wm L, pressman, r 1439 5th.
ingsley Sarah M (wid Henry), b 2221 Central av.
ingsley Wm, lawyer, rms 1117 Chestnut.
inney Irving G, elec, r 2308 Buena Vista av.
inney Mrs Mary, r 1419 Webster.
insky Wm F, plumber, r 1307 Bway.
irby Chas F, r 824 Taylor av.
irby Rev John, b 2123 Santa Clara av.
irby Job P, r 2149 Central av.
irby Martha I, b 2149 Central av.
irchner Adolph, clk, b 1908 Mulberry.
irchner Herman, b 1908 Mulberry.
irchhoff E Emil, contr 2312 Santa Clara av, r 1708 Grand.
irk Julia B (wid Thos J), r 1737 Santa Clara av.

KIRK THE,
Henry F Brink Propr, Saloon and Cafe 1546 Park, Phone Ala 553.
irk Thos J, b 1737 Santa Clara av.
irkly Chas C F, folderman, b 2063 Buena Vista av.
irkham Jas C, brkman, b 2531 Buena Vista av.
iselich Aug, r 617 Haight av.
ist Alois (Judd & Kis), r 2101 Eagle av.
ist Margaret (wid Frank), b 2101 Eagle av.
lein Chas A, stereotyper, r 1030 Santa Clara av.
lein Geo H, contr, r 1616 Santa Clara av.
lein Ida C, typewriting 2432 Buena Vista av.
lein John G, ironwkr, r 2135 Eucinal av.
lein John W, carp, r 1050 Central av.
lein Jos, bkpr, r 1806 Grand.
lein Katherine (wid Geo), b 2432 Buena Vista av.
lien Peter, r 15 Powers ct.
lein Rosetta (wid Henry), b 1616 Santa Clara av.
leinschmidt Emille (wid Henry F C), b 2057 Alameda av.
llinger Edw, appr R R Lomax, b 2260 Alameda av.
lingmann Adam, carp, r 25 Powers ct.
lingmann Henry, fixture mkr Otto Bechtle, r Okld.
lintonworth Diedrich, journalist, r 910 Chestnut.
lintonworth Edw E, lino opr, r 2141 Pacific av.
lknapp John F, bridgetender Bay Farm Island bridge.
lknapp Harry, driver Automobile Eng 2, A F D, rms Webb av nr Park.
lkneppler Geo G, contr 606 Haight av.
lkneppler Geo H, carp, b 606 Haight av.
lknicht Gustav B, mstr mariner, r 1423 St Charles.
lknicht Harry A, chauffeur, r 1911 Schiller.
lknicht John, died Dec 4, '09, age 66.
lknicht John J, mach, r 560 Haight av.
lknicht Lawrence C, r 1215 Park av.
lknicht Lucy (wid Thos), b 1215 Park av.
lknights of Pythias Hall, Oak nr Santa Clara av.
lknicht Ralph, carp, b 1179 Regent.

Phones: Oakland 2537, Home A 2537
Holding Brick Buildings a Specialty
WALTER SUELL & SON
House Moving and Rigging
1747 Adeline St. Oakland, Cal.

Knight Thos W, clk, rms 1421 San Antonio av.
Knott Bruce F, r 874 Walnut.
Knott Wm E, r 1350 Weber.
Knower Adeline, stenogr Franco-American Hygienic Co, b 1709 Oak.
Knower Arthur J, hydraulic eng, r 1709 Oak.
Knower John G, r 2109 Buena Vista av.
Knowland Jos, lumber, r 2426 Lincoln av.
KNOWLAND HON JOS R,
Congressman Third District of California, r 1543 Everett.
Knowland Lucy B, r 1547 Everett.
Knowles Harold, clk, b 1001 San Antonio av.
Knowles Jos E, carp, r 463 Santa Clara av.
Knowles Wm B, contr, r 1001 San Antonio av.
Knox Dan H, colr, b 1900 Mulberry.
Knox Emma F, b 1722 Eucinal av.
Knox Mrs Marie, delicatessen 1106 Lincoln av.
Knox Wm C, colr, r 1900 Mulberry.
Knudsen Adolph, lab, r 1536 Oak.
Knudson Christian, tailor B Ohlson, r ft Briggs av.
Knudson Christian A, master mariner, r 502 Santa Clara av.
Knudsen Fred, carp A P Assn.
Knudsen Jas P, hrkyr, b 2830 Central av
Knuppel E O H, sailmkr A P Assn.
Kober Edw A, ins agt, r 1738 Central av.
Koch Clara (wid Adam), r 2522 1/2 Eagle av.
Koch John G, r 2429 Buena Vista av.
Koch Max S, clk J Soltau, rms 1521 Park.
Kochendorfer Irene, clk, b 2208 Lincoln av.
Kochendorfer Leo F, carp, b 2208 Lincoln av.
Kochendorfer Wm C, saloon 1527 Park, r 2208 Lincoln av.
Koebele Albt, entomologist, r 1226 Regent
Koehler, see also Kaehler.
Koehler Fred H A, marine eng, r 1528 9th
Koenig Anna, dom 1617 Dayton av.
Koenig Isabella J, bkpr Jos Koenig, b 2237 Alameda av.
Koenig Jos, dyer 2315 Alameda av, r 2237 same.
Koenig Jos Jr, driver Jos Koenig, r 1322 Bway.
Koerber Aug, r 2100 Pacific av.
Koerber Aug H W, fuel and feed 2312 Santa Clara av, r 2337 same.
Koerber Henry, r 2115 Santa Clara av.
Koerber Henry Jr, adjuster, b 2115 Santa Clara av.
Koerber Louisa, b 2115 Santa Clara av.
Koerber Minnie, b 2100 Pacific av.
Koertitz Cleon A, b 1905 Santa Clara av.
Koertitz Fredk A, civ eng, r 1005 Santa Clara av.
Kofodol Hans P, porter, r 2029 Lincoln av

OAKLAND PHONES { OAKLAND 1984 HOME 41246 }
DEAN LAW & COLLECTION CO., INC.
Rooms 303-304-305
Bacon Block, Oakland
WE COLLECT YOUR BILLS
FINANCIAL RATINGS
Rooms 911-913 Phelan Bldg.
San Francisco, Cal.
SAN FRANCISCO PHONES { DOUGLAS 6-41 HOME C2736 }

Phones: Oakland 686 Home A 2219

WESTERN MOTOR CAR CO.
All kinds of Autos Repaired, Painted, Rented and Stored
53rd Seventeenth St. The Largest and Best Equipped Fire-Proof Garage in Oakland OAKLAND, CAL.

Frames SAAKE Pictures

467 14th St., near Broadway

Factory, 509 Seventeenth St.

1254

1910 POLK-HUSTED CO.'S



**If You Must Move, See That You Move Right
1070 BROADWAY**

Kohler, see also Koehler and Kaehler.
Kohler Edw H, goldsmith, r 1406 High.
Kohler Ernest, sausagemkr Combs & Fisher, b 1540 Park.
Kohn Henry, b 1509 9th.
Kolb Fredk W, mach, b 911 Taylor av.
Kolb Geo, metal spinner, r 911 Taylor av.
Kolb Waldo G, metal spinner, b 911 Taylor av.
Kollmyer Wm B, lawyer, r 1310 Sherman.
Konigshofer Leon A, dry goods 1423 Park, r 2137 Santa Clara av.
Konizeski Jared A, b 2011 Lincoln av.
Konizeski Robt B, r 2011 Lincoln av.
Koordt Alma S, seams, b 2128 Encinal av
Koordt Henry M, gardener, r 2128 Encinal av.
Koordt John H, colr, b 2128 Encinal av.
Koordt Marie A, seams, b 2128 Encinal av
Koordt Stella, b 2128 Encinal av.
Kopka Nicholas, painter, b 632 Haight av
Kopka Wm, painter, r 632 Haight av.
Kostering Henry (Kostering & Campe), r 815 Santa Clara av.
Kostering & Campe (Henry Kostering, J H Campe), saloon 846 Santa Clara av.
Kouff David, tailor, r 2026 Clinton av.
Kowalik John (Schuman & Kowalik), r 1619 Park.
Krabel Ferd, cabinetmkr, r 913 Lincoln av.
Kraemer Mary (wid Wm), b 3209 Adams.
Kraemer Wm, safemkr, r 3209 Adams.
Kraft John W, stevedore, r 753 Lincoln av.
Krag Alex, gardener, b 2149 San Antonio av.
Kramer Edw H, r 1819 San Jose av.
Kramer Wm, marine eng, b 2520 Chester.
Krapp Freda, clk, b 1308 Regent.
Kraul Chris M, plumber, r ark e s Peach I s of Washn.
Kraul Hertha (wid Carl), r s s Clay I w of Peach.
Kraus Rasmus C, died Aug 27, 09, age 59.
KRAUTH FREDK K JR,
Chief Alameda Fire Department, City Hall.
KRAUTH MRS MARCELLA H,
Librarian Alameda Public Library, r 1631 Bway.
Krauth Ray M, b 1621 Bway.
Krauth Rose (wid Walter H), r 1812 Park
Kreft John W, rigger, r 753 Lincoln av.
Krebmke John, r 1209 Central av.
Kreider Adam L, r 2049 Eagle av.
Kreider Mary I (wid Frank L), r 1440 Benton.
Krenkel A Geo, mach, r 555 Lincoln av.
Kretschmann Chas, b 708 Haight av.
Kretschmer Wm F, musician, r 1009 Lincoln av.
Krick Harry I, clk, r 1181 Park av.

Krieg Alberta (wid Englebert), b 1 Park av.
Krieg Geo S, mach, b 2300 Clinton av.
Krieg Jos, men's furn, r 1414 Park av.
Krieg Jos J (Krieg & Halton), r 1414 Park av.

KRIEG & HALTON

(Jos J Krieg, Jos M Halton, Geo Harms), Proprs. "The Toggery," Men Furnishings 1437 Park and Cigars a Pool 1431 Park, Phone Ala 995.
Kriete Minnie (wid Arnhard), r 815 Santa Clara av.
Krill Louis H, watchman, r 2019 Eagle & Krott Fred, emp Taylor & Co.
Kruckenberg Adellna (wid Frank), board ing house 838 1/2 Santa Clara av.
Kruckenberg Edw W, cond, b 838 1/2 Santa Clara av.
Kruckenberg Francis, shoemkr 1545 Webster.
Kruger Hermine L, asst sec, b 3281 Central av.
Kruger Matilda (wid Herman), r 32 Central av.
Kruger Wm E, r 1354 Regent.
Krumb Fred L, City Councilman, r 12 Fountain.
Krumb Louis, r 1223 High.
Kruse Fredk H, prin Wilson School, 2200 San Antonio av.
Kuchel Chas J, trav agt, r 839 Oak.
Kuchel Chas J Jr, elec, b 839 Oak.

Bay City Well Works
Well Drilling, Boring and Pump Work
Warehouses and Shop
Park Ave. & Horton St., Emeryville
GEO. P. MARCUS, Proprietor
Phone Piedmont 2278
Box 1946 54th St., Oakland

Kues Josephine, b 2309 1/2 Santa Clara av
Kues Lee H, bkpr, r 2309 1/2 Santa Clara av.
Kues Wilford P, timekpr, b 2309 1/2 Santa Clara av.
Kuhl Fred, elec, r 2627 Eagle av.
Kuhlke Henry W, r 1443 9th.
Kuhlike John H, lab, r 838 Central av.
Kuhlmann Emil J, stevedore, r 549 Lincoln av.
Kuhn Robt, meats 1623 Park.
Kuhnhardt John, clk, b 2416 Eagle av.
Kull Chas W, furrier, r 1409 Lincoln av.
Kull Geo C, clk, b 1409 Lincoln av.
Kune Wm E, mach, r 3285 Briggs av.
Kunhard Cleveland A, clk Isaac Berry stein, rms 2416 Eagle av.
Kunkel Wm J, insptr, r 1130 College av
Kunz Henry, r 1720 San Antonio av.
Kusano Y, barber 1628 1/2 Park.

**THIS DIRECTORY IS ALWAYS
PRINTED BY THE JOB PRINTING DEPT.
OF THE TRIBUNE
LARGEST-FINEST PLANT IN OAKLAND
PRICES LOWEST**

ALAMEDA COUNTY AGENTS
G & J TIRES
28 TELEGRAPH AVE.
1819 BROADWAY

TIRES AND VULCANIZING
MARTLAND

LESTER'S CARPET HOUSE

Phones: Oakland 4184, Home A4184

ALAMEDA COUNTY STEAM CARPET CLEANING AND RENOVATING WORKS
AT 612 SECOND STREET . . . PHONES: OAKLAND 2034, HOME A 3334

Carpets - Mattings - Rugs - Linoleums
Gold Medal Steam Carpet Cleaning and Renovating Works
- - - 856 CLAY STREET

Maxwell A. A. \$ 675.00
 " I. 1050.00
 " Roadster 1725.00
 " (Detachable Tonneau)
 " E. 1650.00
 F. O. B. Oakland, Cal.



Maxwell Automobile Agency

A. C. HULL, PROP.

192-194 Twelfth Street

Telephones: Oakland 3628, Home A 1332

ALAMEDA CITY DIRECTORY 1910

1255

tscher Lizzie, dressmkr, b 820 Taylor
 v. tscher Otto, harnessmkr, r 820 Taylor
 v. Harry I, plumbing, r 1538 Lafayette.
 le Wm, b 1538 Lafayette.
 noch Albt, r 1202 Versailles av.
 noch Mabel W, clk, b 1202 Versailles
 av.
 noch Maud E, clk, b 1202 Versailles av.

L

chmann Wm, bartndr 1546 Park, rms
 1522 Park.
 ck Geo W, carp, r 944 Eagle av.
 ck John C, master mariner, b 944 Eagle
 av.
 combe Geo, janitor Ala Public Library,
 r 1521 Buena Vista av.
 cooste Albt, bartndr 1527 Park, r Okld.
 Croix Cleophas, mining, r 1103 Pacific
 av.
 odd Parish E, r 907 Paru.
 afayette Hall, San Antonio av cor La-
 fayette.
 t Fon Nellie, died Oct 10, 09, age 58.
 ageman Wm, r 1340 Weber.
 agoria Louis P, bkpr, b 1530 Stanton.
 agoria Mary J (wid Louis), r 1530 Stan-
 ton.
 agoria Thos, farmer, r Bay Farm Island
 agorio Amelia, clk, b 1544 Lincoln av.
 agorio Angelo (wid John), r 1544 Lin-
 coln av.
 agorio Theresa, clk, b 1544 Lincoln av.
 aldlaw Henry K, r 2307 Buena Vista av.
 aliner Hubert K, clk, b 1523 Lincoln av.
 aliner Minna (wid Chas), b 1523 Lincoln
 av.
 aiola Angeline, stenogr, b 2132 Central
 av.
 aiola Jos B, r 2132 Central av.
 aird John, boilermkr United Engineering
 Wks, r S F.
 a Jeunesse Harry, clk Cook Grocery Co,
 r 2253 Alameda av.
 a Jeunesse John A, chiropodist 1566 Lin-
 coln av.
 ake Allen H, died June 22, 09, age 74.
 ake Geo, b 2262 San Jose av.
 ake Henry D, bkpr, r 1524 Court.
 ake Wm, fireman, b 1313 9th.
 akehurst Mining Co, Howard K James
 sec, 1510 Everett.
 alande Arsen, r 1194 1/2 Park av.
 ally John L, chauffeur, r 1522 9th.
 aloge Bernard, indrywkr, b 2217 Encinal
 av.
 aloge Mrs Jane, indrywkr, b 2217 En-
 cinal av.
 amb Geo, b 2018 San Antonio av.
 amb Geo W, pres, r 1532 Benton.
 amb Jas, b 2018 San Antonio av.
 amberg Philip H, cashr, r 2506 Eagle av.
 ambling Chas E, real est, r 2153 San
 Jose av.
 ambla Jules, ins, r 1224 Park av.
 amborn Benj F, r 1428 Morton.
 amborn Lea H, mining eng, r 1516 St
 Charles.
 amborn Stephen M, b 1428 Morton.
 amplier Henry E, millhand Taylor &
 Co, b 1022 College av.

BYRON RUTLEY

INCORPORATED

Merchant Tailors

Washington St., near Fourteenth St.

Phones: Oakland 4636, Home A 7509

Lancaster Adeline E (wid Americus V),
 r 2215 Central av.
 Lancaster Chester J, mstr mariner, r
 1728 Central av.
 Lancel Emily, b 1331 St Charles.
 Lancel Eugene H, liquors, r 1331 St
 Charles.
 Lancel Melanie H (wid L A), r 1305
 Santa Clara av.
 Lande Catherine, indrywkr, b 2527 Lin-
 coln av.
 Lande Frank D, lab, r 2527 Lincoln av.
 Landgem Edw, plumber L Mazzini.
 Landsberger Albt H, comm, b 1615 San
 Jose av.
 Landsberger Henry M, broker, r 1615 San
 Jose av.
 Landsberger Julius A, inventor, b 1615
 San Jose av.
 Landsburg Geo M, supt, r 1815 Encinal
 av.
 Landsburg Guy M, ins agt, b 1815 En-
 cinal av.
 Lane Fannie (wid Thos), r 2232 San An-
 tonio av.
 Lane Harry C, r 1247 Pearl.
 Lane John, clk, b 946 Park.
 Lane Marion J, asst sec Board of Educa-
 tion, r 946 Park.
 Lane Oliver, eng S P Co, b 2319 Eagle av.
 Lane Rita C, clk Loewe & Wilkins, b
 2232 San Antonio av.
 Lane Thos A, painter, b 946 Park.
 Lane Thos M, plumber W S Lane, b 2232
 San Antonio av.
 Lane Thos W, lab, r 946 Park.
 Lane Wm S, plumber 2404 Encinal av, r
 2232 San Antonio av.
 Langdon Fred W, brkman S P Co, r 755
 Lincoln av.
 Lange Aug, bartndr 1543 Park, r 2415
 Harrison av.
 Lange Edw F, driver Ala Steam Lndry
 Assn, r 2313 Central av.
 Lange Mary (wid Fred), r 2313 Central
 av.
 Lange Mary F (wid Harry), b 1518 Pearl.
 Lange Peter H, bartndr, r 2069 Lincoln
 av.
 Langer Frank, porter, r 1114 Pearl.
 Langford Henry, coppersmith, r 3233 En-
 cinal av.
 Langhorne John D, r 1000 Sherman.
 Langhorne Martha E (wid Geo), b 1622
 Clinton av.
 Langlois Eugene, harn-ssmkr 1308 Lin-
 coln av.
 Languan Dorothy (wid John H), b 1030
 Santa Clara av.
 Langren John E, millhand, r 1014 Wal-
 nut.
 Langren J Edw, plumber, r 2204 San An-
 tonio av.
 Lank Geo A, dairy 1305 Buena Vista av.
 Lank-nan Chas A, plumber, b 2415 Buena
 Vista av.
 Lanktree Jos P, ins agt and member
 Board of Education, r 951 Pacific av.

C. M. WOOD
 Century Electric and Fixture Co.
 SUPPLIES - - WIRING - - REPAIRS - - FIXTURES
 1375-1377 Broadway
 PHONES { SUNSET, OAKLAND 911
 HOME A 2811

E. F. WEIHE

C. S. ENTLER, Coal, Wood, Hay, Grain and Poultry Supplies

BOARDING STABLE, STALLS TO LET AND POULTRY FOR SALE

212 FIFTY-FIFTH STREET Telephone: Piedmont 2522, Home H 6719

SUNSET LUMBER COMPANY

Main Office and Yard
First and Oak Sts.
E. H. Nash, Mgr.



Branch Yard
E. 12th and 17th Aves.
Tel. Oakland 1820
Home A2141

1256

1910 POLK-HUSTED CO.'S

Lanktree Susan (wid Jos), b 951 Pacific av.
Lannan Michl F, r 2136 San Antonio av.
Lapham Carrie (wid Foster), b 2136 San Jose av.
Lapham Elmore, carp, b 1313 Regent.
La Plant Alex, contr 840 Oak.
La Plant Alex Jr, fireman, r 1045 Fountain.
La Plant Mary (wid Casmere), r 836 Oak.
La Plant Wilfred, meats 1705 Lincoln av, r 1386 Pacific av.
Laquat Aug, lab, b 730 Pacific av.
Large Mary A (wid Henry), r 1523 Lincoln av.
Larkey Chas J, painter, b 446 Lincoln av.
Larkey John J, carrier P O, r 446 Lincoln av.
Larkey Raymond J, plumber, b 446 Lincoln av.
Larkin Amos S, r 2207 San Jose av.
Larkin David L, mstr mariner, r 2215 San Jose av.
Larkin Edwin A, carp, b 1154 Park av.
Larkin Evelyn, stenogr, b 1154 Park av.
Larkin Floyd J, clk, b 2215 San Jose av.
Larkin Harold W, student, b 1154 Park av.
Larkin Henry, gateman S P Co.
Larkin John, carp, r 1154 Park av.
Larm Wm, cementwkr, r 765 Haight av.
Larned Burt A, sec, r 2922 Lincoln av.
La Rue Edgar, elec eng, r 1328 Eway.
Larsen Chas J, mstr mariner, r 1815 Union.
Larsen Mrs Charlotte A L, r 1715 Pacific av.
Larsen Edw, painter A P Assn.
Larsen Eugenia T (wid Fred), b 2061 San Jose av.
Larsen John G, housesmith, r 2608 San Jose av.
Larsen Lars, carp A P Assn.
Larsen Louis, seaman, r ark Surprise, e of Peach and s of Washn.
Larsen Niels, lab, r 1452 Caroline.
Larsen N Peter, mstr mariner, r 934 Taylor av.
Larsen Peter, chauffeur, r 933 Santa Clara av.
Larsen Walter, r 1717 Minturn.
Larsen Andr, carp A P Assn, r 1452 Caroline.
Larsen Bjorn J, mstr mariner, r 1507 Pacific av.
Larsen Emil, mach A P Assn.
Larsen E Rudolph, fireman, r 1205 Eagle av.
Larsen Frank, lab, rms 1516 1/2 Park.
Larsen Geo D, pilot, r 2256 Erical av.
Larsen Hansine R (wid Louis), r 2141 Central av.
Larsen Louis H, clk, b 2141 Central av.
Larsen Martin, lab, r 1714 Stanton.
Larsen Mary, clk L H Wessel, b 1452 Caroline.
Larsen Mathew W, mach S P Co, r Okld.
Larsen Nels C, mstr mariner, b 1333 Weber.
Larsen Petr, foreman, b Alameda Point Hotel.
Larsen Peter, lab, b 1452 Caroline.
Larsson Axel, tray acct, r 1005 Fair Oaks av.
Larsson Axel A, gateman S P Co, b 1005 Fair Oaks av.
Lassalle Jean, Indrywkr Vergez & Mathemat, b 2319 Lincoln av.

Lassen Albt C, bkpr, b 1223 High.
Lassen Hans C, ship chandler, r 162 Foley.
Lassen Henry C, optician, b 1627 Foley.
Latham Alfred, Police and Fire Commissioner, r 1545 Bay.
Latham Wm M, r 1270 St Charles.
Lathe Fred, photogr, r 2126 Clement av.
Lathey Howard J, clk, r 976 Park.
Laubenheimer Chas H, waiter, r 2065 Pacific av.
Lauder Agnes (wid John), b 2864 Van Buren.
Lauder John, died Dec 23, '09, age 60.
Lauder Margaret (wid John), grocer 236 Van Buren.
Lauen Knud K, foreman, b 502 Santa Clara av.
Lauenstein Robt A, clk, r 2014 Central av.
Laughlin John O, dentist, r 3256 Central av.
Laurence Chas M, Indry driver, r 63 Lincoln av.
Lauritsen Albt C, cabtmkr, r 1600 4th.
Lauritsen Claus C, mill foreman, r 6294 Lincoln av.
Lauten Wm V, foreman, r 1855 Elm.
Lavagetto Dominic, farmer, r Bay Farm Island.
Lavagetto Giacomo, produce dlr, r 1417 Caroline.
Lavagetto G, farmer, b Paul Lavagetto Lavagetto Paul, farmer, r Bay Farm Island.
Laver Annie J (wid Chas), r 1415 Oak.
Laver Ruth V, stenogr, b 1415 Oak.
Lavery Geo W, gateman, b 2264 Clinton av.
Laverty Isabella, r 2264 Clinton av.
La Violette Geo, mach United Engineering Wks, r Okld.
Lawless Jos C, solr M Joost & Sons, r 1610 St Charles.
Lawlor Harriet A, clk, b 1725 Arbor.
Lawlor Herbert A, clk, r 1725 Arbor.
Lawlor Irving T, clk, b 1725 Arbor.
Lawrence Ann (wid Chas), r 3016 Jackson.
Lawrence Chas, clk, r ft Briggs av.
Lawrence Chas M, driver, r 630 Lincoln av.
Lawrence Jos L, r 1214 9th.
Lawrence Julia D (wid Nelson), b 1523 Schiller.
Lawrence Kate C, milliner, b 3016 Jackson.
Lawrence Lucille R, bkpr, b 630 Lincoln av.
Lawrie Henry D, r 2157 San Jose av.
Laws Mrs Annie L, b 745 Haight av.
Lawten Mrs Josephine C (wid Edwin), clk Supt of Streets, r 2225 Pacific av.
Layfield Frank, meatctr Sanford & Lick, r 934A Buena Vista av.
Lazarus Alfred, mstr mariner, b 1608 Sherman.
Leach John E, marine eng, b 1900 Grand.
Leahy Mary (wid Thos), r 1601 Walnut.
Leard Ira L (Leard & Gates), r 2168 San Antonio av.
Leard & Gates (I L Leard, H H Gates), contrs 2168 San Antonio av.
Leavitt Catherine (wid Chas H), b 1541 St Charles.
Leavitt Geo M, propr Alameda Paper Co, r 1541 Verdi.
Leavitt Shubal B, b 1541 Verdi.
Lechner Peter J, r 2515 San Jose av.

Gas
Ranges
Pittsburg
Water
Heaters
Every-
thing for
Gas

Scott-
Thieben
Gas
Ap. Co.
1257 Broad-
way, at 16th
PHONE
OAK 560

OUR MOTTO
QUICK
AND
RELIABLE
SERVICE
Welsbach
and
Incandes-
cent
Supplies

POLK'S LUMBER DIRECTORY OF THE UNITED STATES
A COMPLETE EPITOME OF THE LUMBER
: : : TRADE AND KINDRED INTERESTS : : :

Cook-Morgan Storage & Moving Co.

SEPARATE LOCKED ROOMS

Office, 503 Fourteenth St.

PHONE 7 (Oakland 3235)
7 (Hillside A-253)

ALAMEDA CITY DIRECTORY 1910

1257

Leclerc Emil E, plumber, r 2221 Lincoln av.
 Leclerc Nicholas E, painter, r 2219 Lincoln av.
 Le Count Ella T (wid Jos P), b 2605 Central av.
 Le Count Frank P, stationer, r 1833 San Antonio av.
 Lequent Emil, sheet metalwkr, r 1607 Webster.
 Lequent Mary (wid Louis), b 1607 Webster.
 Ledeme Adelfino (wid Leon), r 1243 Pearl.
 Ledeme Martha, clk, b 1243 Pearl.
 Lee Alfred C, carp, b 1522 Lincoln av.
 Lee Cornelius M, contr 1537 Schiller.
 Lee Esther, b 1425 High.
 Lee Frank E, trav agt, r 2266 Clinton av.
 Lee Henry E, lawyer, r 2112 Clinton av.
 Lee John, lab Taylor & Co, b 1629 Hibbard.
 Lee John M, colr, r 1215 Bay.
 Lee Matilda J (wid Albt), b 2112 Clinton av.
 Lee Saml, contr 1537 Schiller.
 Lee Sarah R (wid Richd), b 2137 Lincoln av.
 Lee Thos, expman 1410 9th.
 Lee Wm, b 1433 High.
 Lee Zaldee V, bkpr Ala Rug Wks, b 1410 Oak.
 Leese Howard, driver, b 807 Lincoln av.
 Lefevre Frank, bartndr 1313 Park.
 Lehman Chas, died Mar 8, 09, age 35.
 Lehman Nathan, hlpr United Engineering Wks, r Okld.
 Lehmann Chas J, shoemkr 444 Lincoln av.
 Lehrkind Oscar F, b 1563 Pacific av.
 Leidel A, fixturemkr Otto Bechtle, r 918 Central av.
 Lelsen Meas, salmn, r 1614 Chapin.
 Leiser Augusta, b 2261 Lincoln av.
 Leiser Louis, r 2261 Lincoln av.
 Leiser Mildred, bkpr, b 2261 Lincoln av.
 Leiser Milton, plumber, b 2261 Lincoln av.
 Leitch Wm H, r 2218 Clinton av.
 Leloh Fredk O, contr carp 3007 Madison.
 Leloh J Franklin, b 3007 Madison.
 Lemecke Adolph, b 1551 Santa Clara av.
 Lemecke Martin, r 1551 Santa Clara av.
 Lemme Arthur, clk Henry Browning, r 1624 4th.
 Lemme Henry L, bartndr, r 1628 2d.
 Lemos Antone, farmer, r Bay Farm Island.
 Lena Natale, lab, r 3 Park ct.
 Lenhan Wm F, miner, r 457 Taylor av.
 Lenihan Wm J, freman S P Co, r 207A Pacific av.
 Lenz Elysie, milliner, b 340 Santa Clara av.
 Lenz Frank H, waiter, r 340 Santa Clara av.
 Lenz Louis, carp, r 1811 Hibbard.
 Lenz Wm J, elec, b 340 Santa Clara av.
 Leon Paul, talem 1108 Lincoln av.
 Leonard Annetta J, tchr Wilson School, b 1218 Court.
 Leonard Frank, plaster parlswkr, r 2512 Clay.
 Leonard Fredk T, clk, r 1316 Regent.
 Leonard Jos P, plumber 1825 Pacific av.
 Leonard Julian D, lab, r 2226 Pacific av.
 Leonard Jos, tilenkr Okld Face Brick & Tile Co, r 912 Centennial av.
 LePrince Daisy M, copyist, b 1511 Bway.
 LePrince Julia G (wid Peter), b 1511 Bway.

Darrow-Hughes Co.

LARGE AND SMALL TRACTS OF

CALIFORNIA LANDS FRUIT RANCHES, ETC.

1056 Broadway Phone Oakland 583

Leroux Gaston A, sec and mngr C F Fischer Plumbing & Hardware Co, r 1144 Park av.
 Leroux Jenny (wid Amadee), r 922 Central av.
 Leshot Arnold, mach, r 1329 Weber.
 Lesinsky Fannie (wid Morris), r 1604 St Charles.
 Leslie Edw, driver Consumers' Coal & Ice Co.
 Leslie Wm, lab, r 433 Central av.
 Lessard Emma E (wid Jas H), r 1624 Santa Clara av.
 Lessard Ernest H, lino opr, b 1624 Santa Clara av.
 Lessard Mark D, clk R M S, b 1624 Santa Clara av.
 Lessard Paul W, printer, b 1624 Santa Clara av.
 Lessig Chas H, trav agt, r 1503 Walnut.
 Leu Adolph, r 627 Santa Clara av.
 Leu Adolph C, marine eng, b 627 Santa Clara av.
 Leuder Rose, compositor Hopken Printing Co, b 620 Santa Clara av.
 Leuenberger Emil, r 2065 Clinton av.
 Levi Percy M, insptr, r 2103 Encinal av.
LEVIN JACOB,
 Mngr Alameda Tea & Coffee Co, r 2300 Buena Vista av. (See left bottom lines.)
 Levinson Chas A, elec, b 938 Santa Clara av.
 Levinson Hans O, master mariner, r 938 Santa Clara av.
 Levinson Harry, clk, b 938 Santa Clara av.
 Leykowiez Marcus W, dentist, r 1204 Grand.
 Levy Aaron W, clk, b 1622 Sherman.
 Levy Harry M, clk, r 1119 Lincoln av.
 Levy Harry M, elec, b 1622 Sherman.
 Levy Jesse M, r 1728 Alameda av.
 Levy Max M, barber 1119 Lincoln av.
 Levy Mollie (wid Isaac B), r 1622 Sherman.
 Lewis Abbie A, r 932 Park.
 Lewis Abbie S (wid Elmathan), r 1718 Lincoln av.
 Lewis Amparo C (wid Jas), r 2252 Encinal av.
 Lewis Azro N, trustee, r 1625 Central av.
 Lewis Azro N, Jr, clk, b 1625 Central av.
 Lewis Chas L, clk, r 1406 San Jose av.
 Lewis Edw G, mill agt, r 1279 Weber.
 Lewis Frank, lab S F Bridge Co.
 Lewis Geo, marine eng, r ark s s Estuary or Chestnut.
 Lewis Geo E, dep County Tax Collector, r 1513 Verd.
 Lewis Geo W, clk, b 1625 Central av.
 Lewis Helen A (wid Edwin), b 1235 Park av.
 Lewis H Arthur, elec, r 206 Central av.
 Lewis Jas, pile-driver, r ark ft Chestnut.
 Lewis Jas A, b 1621 Lincoln av.
 Lewis John, clk H Hauch, b 2528 Central av.

"Wonderful"
 Eucalyptus
 Sweeping
 Compound

No More Dust

No More Fleas

No More Moths

No More Disease Germs

Cleans and Brightens Carpets

For Sale By All Grocers

Office and Works

1308 Grove St.

Oakland and Hupmobile Motor Cars

S. G. CHAPMAN, Agent
EDWARD KNAUSS, Manager

174-176 12th St., Oakland, Calif.



FRUITVALE HARDWARE CO.

CHI-NAMEL SARGENT'S LOCKS

JEWEL MIXED PAINTS CLEAN CUT CUTLERY SPALDING SPORTING GOODS

Telephone Merritt 580 3324 EAST FOURTEENTH ST.

1258

1910 POLK-HUSTED CO.'S

See . . .
GEO. H. VOSE
 For . . .
Real Estate Insurance and Notary
 620 First National Bank Building
 OAKLAND
 Phone Oakland 440

Lewis John F. ydman Rhodes-Jamieson & Co, rms 1516½ Park.
 Lewis Jos A, r 1221 Bway.
 Lewis Lillian, bkpr H Hauch, b 2528 Central av.
 Lewis Rev L G. elder Free Methodist Church, r 989 Park.
 Lewis Mary B (wid Geo), r Grand ne cor Alameda av.
 Lewis Mildred H (wid Wm C), b 1718 Lincoln av.
 Lewis Mildred L, bkpr W La Plant, r 1718 Lincoln av.
 Lewis Nesta M, b 1279 Weber.
 Lewis Ralph S, clk, b 1625 Central av.
 Lewis Roy, clk Champion & Perryman, r 2528 Central av.
 Lewis Mrs Sarah E, r 2528 Central av.
 Lewis Thos, lab, rms 1540 Park.

LEWIS & SHAW

(Edward M Shaw), Real Estate and Insurance, 1504 Park, Phone Ala 542.
 Lewzey Wm E, carp, r ft Briggs av.
 Leydecker Arthur H, sec, b 925 Santa Clara av.
 Leydecker Chas C, b 926 Lincoln av.
 Leydecker C Otto, elec contr 926 Lincoln av.
 Leydecker Etta A, clk, b 926 Lincoln av.
 Leydecker Otto A, clk, b 926 Lincoln av.
 Leydecker Theo O, clk P O, b 925 Santa Clara av.
 Leydecker Theo W, contr 919 Lincoln av.

LEYDECKER THEO W,

Postmaster, r 925 Santa Clara av.
 Leydecker Walter E, mach, b 925 Santa Clara av.
 Library Building, Santa Clara av sw cor Oak.
 Lick Byron L (Sanford & Lick), r 1021 Lincoln av.
 Lick Knowland A, student, b 1021 Lincoln av.
 Lick Peter, carp, r 1021 Lincoln av.
 Lickel Eugene H, bkbnr, r 628 Haight av
 Liebenow Mrs Faith E, r 2022 Oak.
 Lieber Geo, b 342 Santa Clara av.
 Lieber Wm A, salsn, r 342 Santa Clara av.
 Liese Nellie (wid Conrad), r 2245 Pacific av.
 Limbaugh Frank A, acct, r 1215 Pacific av.
 Lincoln Park, bet High and San Leandro Bay Central and Liberty avs.
 Lind Fred, clk, b 945 Park.
 Lind Lizzie S (wid Fred), r 945 Park.
 Lind Robt, clk, b 945 Park.
 Lind Shert, draftsman, b 945 Park.
 Lindauer Bertha E, nurse Harrison Sanitorium, b 801 Pacific av.
 Linde Chas, eng United Engineering Wks, r 527 Pacific av.
 Lindeman Arthur F, carp, r 1607 Bay.
 Lindeman Franz, b 460 Pacific av.
 Lindemann Carrie, clk, b 1435 8th.
 Lindemann Chas H, jeweler, r 1435 8th.
 Lindemann Chas W, jeweler, b 1435 8th.
 Lindemann Wilhelmina, clk, b 1435 8th.
 Linden Harvy, tailor 2325 Central av.
 Linderman Albt, emp Taylor & Co.
 Linderman Fredk, broker, r 1479 High.
 Linderman's Hall, 2420 Central av.
 Linderman Hubert, bkpr, b 1380 High.
 Linderman Isabel, b 1380 High.
 Linderman John C, lumber, r 1380 High.

Lindgren John M, saloon, r 2007 Lincoln av.
 Lindon Alfred B, driver, b 2229 Clinton av.
 Lindon Osmund, painter, r 2229 Clinton av.
 Lindsey Giles K, carp, r 2143 Lincoln av
 Lindsey Mrs Inez, dressmkr 2143 Lincoln av.
 Lindsey John, clk, b 1316 Regent.
 Linehan Agnes, appr, b 520 Lincoln av.
 Linsley Wm E, clk R M S, r cor Market and Post.
 Lion, see also Lyon.
 Lion Carrie W (wid Edgar J), r 912 Paru.
 Lion Edgar H, clk, b 912 Paru.
 Lions Frank J, sec Chamber of Commerce, r 2312 Central av.
 Liphardt Carl, janitor, r 1339½ Bay.
 Lippi Alasandro, potter, r 1822 3d.
 Lissem John, r 2119 Encinal av.
 Littlefield Frank E, barber A L Kaehler, r 1815 Everett.
 Littlefield Pearl, indrywkr Ala Steam Lndry Assn.
 Littlejohn Edw W, carp, r 910 Taylor av.
 Littleton Eugene C, clk Wells, Fargo & Co, b 2046 Eagle av.
 Littleton Lloyd, clk, b 2046 Eagle av.
 Littleton Minnie, music tchr 935 Buena Vista av.
 Littleton Walter D, agt Wells, Fargo & Co Exp, r 2046 Eagle av.
 Littlewood Albt H, shoes 1415 Park, r 1253 Bway.
 Littlewood Alfred, seaman, r 1812 Benton.
 Littlewood Elias, r 1253 Bway.
 Litzuis Chas H, plumber, r 1613 Benton.
 Livingston Andr W, mech eng, r 1523 Walnut.
 Livingston Malsie T, tchr Porter School, b 1813 Clinton av.
 Livinsky Mrs Fannie, r 1604 St Charles.
 Llewellyn Mary (wid John), r 615 Haight av.
 Llewellyn Rees W, farmer, b 615 Haight av.
 Lloyd John T, r 538 Pacific av.
 Locke Pearl, student, b 2116 Buena Vista av.
 Locke True, salsn, r 2116 Buena Vista av.
LOCKE WILLIAM T,
 Mngr Western Magazine & Book Co, 2019 Buena Vista av, Phone Ala 2958.
 Lockie Wm W, clk, b 2306 Eagle av.
 Lockwood Eliza J (wid Henry), r 715 Haight av.
 Lockwood Fredk H, carp, r 719 Haight av.
 Lockwood Percy, lab United Engineering Wks, r Okld.
 Lockwood Robt, dockhand United Engineering Wks, r 3 Mastick Ter.
 Loenholdt Frank, bkpr, r 2036 Alameda av.
 Loewe Fredk L (Loewe & Wilkins), r 1342 Regent.
 Loewe & Wilkins (F L Loewe, J H Wilkins), dry goods 1330 Park.
 Loffand David R, carp contr, r 746 Pacific av.
 Loffand Harry D, printer, b 746 Pacific av.
 Lofstrom Chas O, mstr mariner, r 922 Lincoln av.
 Loftis Wm R, elec, b 911 Walnut.
 Logan Jessie E, clk, r 1548 Pacific av.
 Logan John R, salsn, r 2313½ Central av.

Goodyear Automobile Tires

MOTOR CAR SUPPLIES
AUTOMOBILE REPAIRING

W. L. Loos & Co., 12th and Jackson

Phones, Oak. 5507 Home A-4507

gan Norman, sec, r 1719 Chapin.
se Julia (wid Nicholas), r 2237 Cen-
ral av.
se Julius N, bkpr, b 2237 Central av.
se Max Robt R, horseshoer 2260 Alameda
av.
max Mrs Susie M, b 1145 Post.
mba Chas Q, steward, r 1814 8th.
mbard Andr, gardener, r 1420 Park av.
mbard Mrs Leventina, baker 1420 Park
av.
mbardi Ernest E, printer, b 2245 San
San Jose av.
mbardi Ferd, r 2245 San Jose av.
mbardi Morgan C, bkpr, b 2245 San
Jose av.
mbardi Orbinl, modeler N Clark &
Sons, r 809 9th.
ong Emil J, bkpr, r 554 Santa Clara av.
ong Geo S, clk, b 1252 Sherman.
ong Seth W, carp, r 1022 College av.
ongfellow Eleanor, stenogr, b 2109 En-
cinal av.
ongfellow School, Edw Albert prin, Pa-
cific av se cor 5th.
ongley Chas J, lab, r 1820 Chapin.
ongley Louis H, appr lineman, b 1820
Chapin.
ongley Paul, lab Harry G Mehrtens &
Co, r 1820 Chapin.
omis Edw, tmstr, r 1606 Bay.
oney Frank, carp, b 1917 Grand.
op Frank S, r 1275 Caroline.
opes Frank, lab Manuel Miranda.
opes Mrs Mary, r 1408 1/2 Stanton.
opes Paul, lab, b 1506 Buena Vista av.
opez Anton, lab, r 1528 Eagle av.
opez Frank, lab, r 2517 Blanding av.
opez Manuel, deckhand, r 918 Centen-
nial av.
orbenhimer Christ, waiter, b 2065 Pa-
cific av.
orber Alfred E, mngr, r 2112 San An-
tonio av.
orber Hugo M, b 3022 Van Buren.
orber Matilda (wid Jos), r 3022 Van Bu-
ren.
orentzen Andr P, r 553 Pacific av.
orenz Mrs Emma, r 2137 San Antonio
av.
orenz Eugene, appr, b 2137 San An-
tonio av.
orenz Fred, appr, b 2137 San Antonio
av.
orenz Mrs Katherine, b 2137 San An-
tonio av.
orenzen Wm, mach, r 641 Haight av.
orey N, eng, b Alameda Point Hotel.
oring Chas A, clk, r 1308 Weber.
osano Guyar, shingler, r 1033 Fountain.
osee Ernest M, real est Bay Station, r
2033 Pacific av.
osee Laurence, lab, r 1429 Cottage.
ossius Rufus, clk, r 1016 Grand.
ouder Arthur L, clk, r 1814 Walnut.
oughborough Alex R, elec, b 1625 San
Jose av.
oughlin Robt, shipwright, r 626 Santa
Clara av.
ouls Aug, bottler Tacoma Beer Co, r
Okld.
ouis Marie, died Dec 10, '09, age 50.
ouis M E (Estate of), Mrs Minnie Bor-
mann executrix, saloon 1525 Park.
ouis Sidney, tailor, r 1596 Pacific av.
Loupac Paul, baker, r 456 Pacific av.
Love Louis, rms 1234 Regent.
Lovegrove Alfred G (Geo Lovegrove &
Son), b 1310 Santa Clara av.

LAYMANCE
REAL ESTATE COMPANY
REAL ESTATE AGENTS AND AUCTIONEERS
1214-1216 BROADWAY, OAKLAND
Phones. Oak. 328 Home A 3328

Love Geo (Geo Lovegrove & Son), r 1310
Santa Clara av.
Lovegrove Geo & Son (Geo and Alfred
G), art glass mnfrs 1310 Santa Clara
av.
Lovegrove Minnie E, tel opr, b 1310 Santa
Clara av.
Lovejoy Charlotte M (wid John A), b
2262 San Jose av.
Lovejoy Edw B, glider, r 517 Lincoln av.
Lovejoy John H, solr G W Hickman, r
517 Lincoln av.
Loveland Lester I, clk C F Fischer Plumb
& Hdwe Co, r Okld.
Loverich Grant, draftsman, b 838 1/2 Santa
Clara av.
Loverich Grant, draftsman N Clark &
Sons, r 838 1/2 Santa Clara av.
Lovey Louis W, lawyer, r 2817 San An-
tonio av.
Low Herbert W, acct, r 943 Taylor av.
Lowe Thos, gateman S P Co.
Lowenthal Mrs Geo, clothing 1353 Park,
r 2251 San Jose av.
Lowman John H, undertaker Jas Fowler,
b 2244 Santa Clara av.
Lowrie R A, fireman Associated Oil Co, b
Alameda Point Hotel.
Lubbe Emil J, stationery, b 1410 Sher-
man.
Lubbe Emma W, clk, b 1410 Sherman.
Lubbe Marie M (wid Theo), r 1410 Sher-
man.
Lubbe Rudolph L, b 1410 Sherman.
LUBBEN BROS
(John G Lubben), Wood, Coal, Hay,
Grain and Livery 1701 Webster. Phone
Ala 500.
Lubben John G (Lubben Bros), r 464
Buena Vista av.
Lubbe Theo, salsn, r 1423 Caroline.
Lubbock Arthur, installer Pac T & T Co,
r 2164 Alameda av.
Lubbock Emille (wid H W), r 1912 Enci-
nal av.
Lubbock Marguerite, stenogr, b 2207 Lin-
coln av.
LUBBOCK OSWALD,
City Treasurer and Tax Collector City
Hall, r 2207 Lincoln av.
Lubbock Oswald J, mach, r 2163 Clinton
av.
Lubcke Chas, draftsman, r 1441 6th.
Lubcke Chas H, mech eng, r 1441 6th.
Lubie Theo, salsn, r 1423 Caroline.
Lucas Elsie, nurse Alameda Sanatorium.
Lucas Gertrude, appr, b 520 Lincoln av.
Lucas John, lab, r ark Ala pt.
Lucas Margaret (wid McCarty), r 1024
Oak.
Lucas Mrs Mary, b 2109 Eagle av.
Luce Earl F, carp, b 1703 Wood.
Luce Frank L, contr carp 1703 Wood, r
same.
Luce Max G, chemist, b 1703 Wood.
Lud-mann Adolph W, b 1313 Caroline.
Lud-mann Harry, colr, b 1081 Park av.

PACIFIC MANUFACTURING COMPANY
SASH, DOORS, MILLWORK
OFFICE, 478 TENTH ST., OAKLAND, CAL.
PHONE OAKLAND 7898 HOME PHONE A3898
BERKELEY OFFICE, 2121 SHATTUCK AVE.
PHONE BERKELEY 1404

S. & F. R. GRAY DAYTON MONEYWEIGHT COMPUTING SCALES

SALES AGENTS

PHONES: OAKLAND 2541, HOME A1433 369 12th St., Opp. Hotel St. Mar

1260

1910 POLK-HUSTED CO.'S

STANDARD GAS ENGINE CO.

MARINE, STATIONARY, PUMPING
and HOISTING ENGINES Etc.

Dennison and King Sts. East Oakland

At 233 Ave. Station Phone Merritt 140

Ludemann Hermina (wid Adolph), r 1081 Park av.
Ludemann Wm, r 1313 Caroline.
Ludlow Chas H, r 552 Haight av.
Ludlow Fred, messr, b 552 Haight av.
Ludlow Geo H, lab, b 552 Haight av.
Ludlow Wm, lab, b 552 Haight av.
Ludovici Louis M, mining, r 1011 Buena Vista av.
Ludvigson Otto, blpr United Engineering Wks, r Okld.
Ludwig John D, pigeon fancier 919 Lincoln av.
Luhisen Henry G, bkpr, r 1516 Linden.
Lukes Harry C, millwright, b 1617 8th.

LUM WILLIAM TAPPAN,

Physician and Surgeon 1361 Park, Hours 1 to 3 and 7 to 8 P M, Sundays by Appointment, Phone Ala 649; r 1042 Santa Clara av, Phone Ala 272.

Lund Albt, clk, b 2708 1/2 Central av.
Lund Chris, cook, r 2708 1/2 Central av.
Lund Saml S, dockmaster, r 948 Eagle av
Lundberg Emil (Lundberg & Alsing), r 1180 Post.
Lundberg & Alsing (Emil Lundberg, Geo Alsing), fuel 1316 High.
Lundholm John M, carp, r 946 Santa Clara av.
Lundstedt Otto, lab United Engineering Wks, r 3268 Encinal av.
Lundstedt Otto M, lab, r 3268 Encinal av.
Lunn Fredk C, elec, b 224 Cypress.
Lunt Saml S, r 948 Eagle av.
Lusk Albt M, buyer, r 1714 Nason.
Lutgen John, r 917 Santa Clara av.
Lutgens John E, acct, r 2265 Alameda av.
Luth Joaquin, buyer, r 1038 Lincoln av.
Lutjens Chas C, master mariner, r 1717 San Antonio av.
Lutjens Mrs C C, tchr, b 1717 San Antonio av.
Luttied Adder L, died May 12, 09, age 50.
Lutticken Lewis J, salmn, r 2119 Santa Clara av.
Lydecker, see Leydecker.

Lyman Theo B, r 2124 San Antonio av.
Lynch Edw, lawyer, b 1330 Caroline.
Lynch Isabel, clk, b 1314 Grove.
Lynch Jas K, pres Citizens Bank of Alameda, r 1236 Sherman.
Lynch John, r 709 Haight av.
Lynch John Jr, b 709 Haight av.
Lynch John J, printer, r 1314 Grove.
Lynch Josephine, stenogr, b 1314 Grove.
Lynch Lawrence S, clk, b 1236 Sherman.
Lynch Michl F, boilermrkr United Engineering Wks, r 540 Palace ct.
Lynch Patk G, r 2110 San Jose av.
Lyon, see also Lion.
Lyon David W, eng, b 1236 Bway.
Lyon Malinda M (wid Danl D), r 1226 Bway.
Lyon Mrs Sarah P, b 2055 Eagle av.
Lyons Abraham, carpetvtr Ala Rug Wks, rms 1543 Webster.

Lyons Bert, salmn, r 2525 San Jose av.
Lyons Edw, tmstr Rhodes-Jamieson Co, r Okld.

Lyons Gertrude G, clk Evening Tim Star, b 1630 Lincoln av.
Lyons Jas H, teller, r 1315 Bay.
Lyons Mrs Jane, r 2000 Central av.
Lyons Kate (wid Edmond), r 1630 Lincoln av.
Lytton Mary E (wid Geo W), b 512 Santa Clara av.

Mc

McAuliffe Charlotte (wid Thos), r 13 San Antonio av.
McAuliffe Edgar A, stenogr, b 1830 San Antonio av.
McAvoy Helen (wid Hugh B), r 2073 Clinton av.
McAvoy Hugh P, clk, b 2073 Clinton av.
McCaffrey Ann Jane (wid Burnett), r 15 San Antonio av.
McCaffrey Wm, b 1832 San Antonio av.
McCall Robt C, telephone installer, r 20 Eagle av.
McCandless Richd, salmn, b 2618 Central av.
McCandlish Ernest H, ins agt, r 1100 San Antonio av.
McCann Earl, clk, r 2233 Santa Clara av.
McCann Mrs Florence M, r 2233 Santa Clara av.
McCann Fredk W, r 2318 Pacific av.
McCannon Jas, hlpr United Engineering Wks, r Okld.
McCarthy Alfred P, printer, b 549 Santa Clara av.
McCarthy Chas F, contr, r 1021 Union.
McCarthy Chas F, contr, r 1021 Union.
McCarthy Jas, boraxwkr, r 535 Central av.
McCarty Geo, solr, b 557 Central av.
McCarty John H, painter, r 986 Park.
McCauley Jas, piledriver, r 1816 Schiller.
McCauley Percy R, millman, b 1816 Schiller.

McCauley Walter R, lather, b 1816 Schiller.
McChesney Abbie L (wid Robt W), r 131 Central av.
McClain Mary H, tchr, r 1423 Willow.
McClean, see McLean.
McLellan, see also McLellan and MacLellan.
McLellan Geo, caulker, b 506 Central av.
McLellan Howard, reporter, r 1544 Court.
McLellan Margaret T (wid John), r 2505 Central av.
McCloskey May, dom 1201 Sherman.
McClure Chas A, clk, b 1525 Bway.
McClure Chas L, clk, r 1525 Bway.
McComber, see also Macomber.
McComber Fred W, r 1342 Versailles av.
McConlogue Danl, ship carp, b 2297 Webster.
McConnell Rushton, printer, r 2500 Central av.
McConnell Wm, mach, r 1606 6th.
McConnell Wm J, r 3247 Brigs av.
McCord Elizabeth A, died Nov 11, 09, age 46.
McCord Jas, clk, r 205 Pacific av.
McCormick Mattie S (wid Frank H), b 1839 Alameda av.

I'M A PLUMBER—DO YOU NEED ME?
 ONE JOB WILL CONVINCCE YOU THAT I KNOW MY BUSINESS.
A. T. SMITH
183 TWELFTH STREET
 PHONES: OAK, 3327 HOME A 2918
 MY CHARGES ARE FAIR.

POLK'S LUMBER DIRECTORY OF THE UNITED STATES

A COMPLETE EPITOME OF THE LUMBER
 :: : TRADE AND KINDRED INTERESTS :: :

OAKLAND ELECTRICAL CO.

INCORPORATED

APPLIES
REPAIRS
MOTORS RENTED and REPAIRED

405 Twelfth St.

EVERYTHING ELECTRICAL
Sinet, Oakland 341
Home, A 4341

ALAMEDA CITY DIRECTORY 1910

1261

Cormick Ralph W, contr, r 1839 Alameda av.
Cormick Wm H, painter, r 1421 Ben-oy.
Coy Eliza J (wid Wm C), r 1804 Santa Clara av.
Coy Patk F, packer, r 207 Pacific av.
Craith Edw J, trav agt, r 1603 Buena Vista av.
Craith Geo E, clk, b 2001 Central av.
Craith J Geo, clk, b 1607 Buena Vista av.
Craith Mabel, student U of C, b 2001 Central av.
Craith Thos D, clk, r 2001 Central av.
Cculley Eliza, died Dec 12, '09, age 66.
Cculley Robt F, fireman, r 1437 Cottage.
Culloch Benj, r 2531 Webb av.
Culloch Emma (wid Jay), r 2020 Clinton av.
Collach John E, pilot, r 820 Pacific av.
Cune Ada B (wid Jas N), r 3272 Central av.
Curdy Carlton A, tower opr, b 1212 Park.
Curdy Sarah M (wid Andr C), r 1212 Park.
Currie Chas H, piano tuner 2225 Clinton av.
Currie Eileen, tchr, b 2225 Clinton av.
Currie Sylvia, bkpr, b 2225 Clinton av.
David J R, emp Taylor & Co.
Donald, see also MacDonald.
Donald Chas, foreman, r 1411 Webster.
Donald Donald S, foreman Worden.
Meeker Varnish Co, r 2256 Pacific av.
Donald Edw D, moved to San Diego, Cal.
Donell Edw R, bartndr 1226 Lincoln av, r 1041 same.
Donell Eliza F (wid Danl W), r 1041 Lincoln av.
Donell Elizabeth H, tchr, b 1041 Lincoln av.
Donnell Hattie E, tchr Everett School, b 1041 Lincoln av.
Donnell Jas E, policeman, b 1041 Lincoln av.
Donnell Clarence, mngr, b 2136 Lincoln av.
Donnell Grace G V, tchr, b 550 Lincoln av.
Donnell John B, comp, r 550 Lincoln av.
Donnell Patk H, r 2136 Lincoln av.
McDonough John, seaman, r 2138 Encinal av.
McDowell Alice, clk Evening Times-Star, b Okld.
McDowell J Sherman, pub The Evening Times-Star, r 3007 Lincoln av.
McElna Mrs Susanna, b 1366 Bway.
McElroy Desiree A, tel opr, b 2834 Encinal av.
McElroy Michl P, bridge carp, r 2834 Encinal av.
McElwee Jain L, stenogr, b 2205 San Antonio av.
McErney Danl, r 1303 High.
McFarland Benj S, r 2917 Santa Clara av.
McFarland Blanche, stenogr, b 1017 San Antonio av.
McFarland Francis, millhand, b 1017 San Antonio av.
McFarland Gardiner J, foreman, r 1017 San Antonio av.
McFaul-Edwards Co (Wm P McFaul and Beauregard Edwards), draymen 2311 Webster.

PRESSED BRICK
Carnegie Brick and Pottery Company
Ajams Wharf, Foot Madison Street
Phone: Oakland 79, Home A 1073

McFaul Wm P (McFaul-Edwards Co), 1 S F.
McFeron Orvll P, ins, r 1015 Central av.
McGah James M, longshoreman, r 27 Pacific av.
McGittigan Jos, hipr United Engineering Wks, r Okld.
McGill Chas L, clk, r 1915 Buena Vista av.
McGill Evelyn L, student, b 1915 Buena Vista av.
McGlaufflin Lewis W Jr, tel installer, b 2250 San Antonio av.
McGLAUFLIN L W,
General Insurance, Loans and Notary Public, 2407 Santa Clara av, Phone Ala 1659, r 2250 San Antonio av.
McGlen John B, mning eng, r 1906 Alameda av.
McGrath John E, lab, b 1175 Peach.
McGrath Patk, r 1829 Everett.
McGrath Walter J, printer Ala Daily Argus, r Okld.
McGregor Jessie (wid Wm), b 1614 Min- turn.
McGregor W Norman, b 863 Lincoln av.
McGuiness Jas, boatman, r Ala pt.
McGuire, see also Maguire.
McGuire Hazel, appr, b 520 Lincoln av.
McGuire John J, brklyr, b 1247 Park.
McGuire Merwyn, hipr Alameda Municipal Elec Light Plant, b 3226 Encinal av.
McGurn Mary F (wid Thos R), r 2017 Central av.
McHenry Mrs Hattie O, r 817 Lincoln av.
McHenry Saml, died Sep 23, '09, age 76.
McIlroy Jos, frt agt, b 1000 Paru.
McIntosh Jas, eng Taylor & Co, r Okld.
McIntyre Edw, fitter United Engineering Wks, r Okld.
McIntyre Isabella (wid John), b 2063 Eagle av.
Melver Emily, stenogr, b 1013 Central av.
Melver Gilbert L, trav agt, r 1220 Santa Clara av.
Melver John, carp, r 1013 Central av.
McKay Henrietta (wid Arthur), r 2054 Central av.
McKean Geo A, bkpr Peoples Water Co, b 1216 Versailles av.
McKean Jas E, carp, r 1826 Union.
McKean N Dunwoodie, dentist 1503 Park, b 1216 Versailles av.
McKean Minnie E, tchr Haight School, b 1216 Versailles av.
McKean Winfield M, asst cashr Alameda Natl Bank, b 1216 Versailles av.
McKee Charlotte (wid Jack), b 1056 San Antonio av.
McKee Ellen (wid Jas A), b 3223 Central av.
McKee Jane (wid John P), r 905 Chestnut.
McKee John P, died June 15, '09, age 33.
McKee Rose, b 905 Chestnut.
McKeiran John J, baker, r 1448 Webster.
McKenna John F, printer, r 1132 Park av.

48 BACON BUILDING

CONCRETE STRUCTURES
STREET WORK
SEWERS
EXCAVATIONS
ETC.

SCOTT & FARLEY
GENERAL CONTRACTORS

PHONES: OAKLAND 3679, HOME A 4315

OAKLAND, CALIFORNIA

C. G. JOHNSON, Manager

JOHNSON PRINTING CO.
JOB PRINTING AT RIGHT PRICES

1914 BROADWAY, Rooms 5 & 6, Security Bank Bldg

OAKLAND, CAL

Leonard & Williamson - - Real Estate

INSURANCE, LOANS AND SECURITY BONDS
 PROPERTIES HANDLED FOR LOCAL AND NON-RESIDENT OWNERS

Phone Merritt 767

3412 East Fourteenth Street, Oakland, Cal.

1262

1910 POLK-HUSTED CO.'S

Office with BROCK CO., 2121 Shattuck Avenue
 Phone Berkeley 1404
 BUILDERS' EXCHANGE, 550 Eighteenth St., near San
 Pablo Ave. Phone: Oakland 366, Home A 4366

F. E. NELSON
 General Contractor - Concrete Work of
 Every Description
 No Job Too Small, No Contract Too Large
 Residence Phone 5616

McKenny H T, clk, r 1505 Webster.
 McKenzie Chas, eng, r 531 Taylor av.
 McKenzie Geo H, cement finisher, r 1106
 Court.

McKenzie Geo S, real est, r 1337 Pearl.
 McKenzie G Stanley, salsn, b 1337 Pearl.
 McKenzie Kate (wid John), b 1341 Bway.
 McKewen Florence G, clk, b 917 Oak.
 McKimmins Frank G, trav agt, r 857 Oak.
 McKinley Laura, seams, b 1305 Buena
 Vista av.

McKinley Park, Buena Vista and Clement
 avs Walnut and Mulberry.

McKinstry Francis E, civ eng, r 1112 Park
 av.

McKune Katherine (wid Chas R), b 2619
 Santa Clara av.

McKutcherson Benj, stableman 2307 En-
 cinal av, b Court ne cor Fillmore.

McKutcherson Thaddeus, horse trainer, r
 Court ne cor Fillmore.

McLaren Mary A (wid Donald), r 2053
 Central av.

McLaughlin Frank J, clk, r 2145 Pacific
 av.

McLaughlin Minnie L (wid Edwin), b 512
 Santa Clara av.

McLaughlin Wm E, tchr High School, r
 1825 Everett.

McLean Anna E (wid Wm), r 1138 High.

McLean David, hostler S P Co, r Okld.

McLean Emille C, r 2419 Harrison av.

McLean Walter S, salsn, r 2907 Santa
 Clara av.

McLellan, see also McClellan and Mac-
 Lellan.

McLellan John, baker, r 2045 Encinal av.

McLelland Mathew, marine eng, r 1526
 4th.

McLennan Frank P, Park and Playground
 Commissioner, r 1419 Versailles av.

McLeod Mrs Florence, clk, b 2059 San
 Antonio av.

McLerran Saml P, mach, r 1025 Fair Oaks
 av.

McMahon David F, clk, r 2020 Clinton av.

McMahon John J, trav agt, r 2103 Clement
 av.

McMaster Cecil, clk, b 2128 Clement av.

McMaster Jas W, r 828 Taylor av.

McMeekin Eliza, tchr, b 1333 Pearl.

McMenaman Andr, r 1629 Foley.

McMenaman Danl G, musician, b 1629
 Foley.

McMenaman Wm H, bartndr, b 1629 Foley

McMenamin Elizabeth, nurse 2153 Santa
 Clara av.

McMillan Danl G, clk, r 1220 Paru.

McMillan Saml T, broker, rms 1830 Ala-
 meda av.

McMullen John, lineman, r 2317 Eagle av.

McNabb Jos H, auditor, r 1216 Paru.

McNamara, see also Macnamara.

McNamara John E, colr, r 1343 Bway.

McNamee Patk J, seaman, r 2008 Chest-
 nut.

McNAUGHTON WM H,
 Real Estate, Insurance, Loans and
 Rentals, Notary Public, 1336 Park
 Phone Ala 323, r 2625 San Jose av. (S
 adv.)

W. H. McNAUGHTON

**REAL ESTATE
 INSURANCE
 LOANS AND
 RENTALS**

1336 PARK STREET

Notary Public Phone Alameda 323

McNeil Fanny (wid John), b 1512 Sher-
 man.

McNeil Louise, tchr, b 1512 Sherman.

McNeill Danl W, journalist, r 868 Oak.

R. P. WADDELL

Garland Line of Pumping Goods

Vacuum Cleaners and Household Specialties

Phone Oakland 4083.

1010 Franklin

McNevin Alice E, music tchr 1630 Sher-
 man.

McNevin Jewel, b 1630 Sherman.

McNicol Frances (wid Wm F), r 1623
 Sherman.

McNutt Mrs Edith O, r 2315 San Antonio
 av.

McNutt Frank L, clk, b 2213 Clinton av.

McNutt Jas H, r 2213 Clinton av.

McNutt Robt B, moved to S F.

McPeck Clara E (wid Walter), r 2220 Cen-
 tral av.

McQuarrie Danl J, junk w s St Charles
 1 n of Buena Vista av.

McQuesten Chas A, phys 1529 Union.

McQuesten Emma P, b 1529 Union.

McQuestin John, b 1122 Bay.

McRae, see also MacRae.

McRae Thos, carp S P Co.

McSherry Frank, car opr, r 1826 Webster.

Chas. Hoffman & Co.

Impters of HUMAN HAIR

Theatrical and Masquerade Costumers

Phones Oak. 5306, Home A3714

476 THIRTEENTH ST., Cor. Washington

**Electric
 Supplies
 Fixtures
 Wiring
 Motors
 Repairs**

STAR ELECTRIC & ENGINEERING CO.
 171 TWELFTH ST.

PHONE OAK 2916



Telephone
 BERKELEY 4465
 Rag Rugs
 Silk Portieres
 Couch Covers

Berkeley Rug Works

GINN & SONS, 2534 GROVE STREET

Rugs Made From
 Ingrains
 Brussels
 Tapestry
 Stair Carpets

HOENIX FLOUR

THE WHITEST
THE BEST •
ASK YOUR GROCER

ALAMEDA CITY DIRECTORY 1910

1263

erry John, car opr, b 1826 Webster.
tlay John J, eng, r 2218 San Jose av.
tlay Wm R, clk, b 2218 San Jose av.
ane D Malcolm, r 1233 Regent.
ey John L, lawyer, r 1622 Bay.

M

asberg Christian, cooper, r 2132 Clem-
nt av.
atta John, seaman, r 1813 Everett.
ie Aug A, trav agt, r 1219 9th.
aulay Edw A, clk, b 1520 Santa Clara
v.
aulay John R, r 1520 Santa Clara av.
aulay Margaret E, bkpr J S Craw-
rd & Co, b 1520 Santa Clara av.
aulay Paul, r Bay Farm Island.
aulay Wesley D, clk, b 1520 Santa
lara av.
cauley Frank I, pres and mngr Surf
each Amusement Park, r 2235 Ala-
meda av.
cCauley John, eng, r 1337 High.
cCauley Maria E, r 2134 Alameda av.
cdonald, see also McDonald.
cdonald Clementina (wid Geo), r 1523
fozart.
cdonald Donald A, b 602 Taylor av.
cDonald Fred W, mail colr, r 1218
found.

OAKLAND FURNITURE CO.

Complete OFFICE and HOUSE
FURNITURE Both Phones

Cash or Credit

N. E. Cor. 12th and Clay.

cDonald Geo N, boilermk, r 205 San
Antonio av.
cdonald George, bkpr, b 1523 Mozart.
cDonald Hammon E, bridge carp, r 611
Caylor av.
cDonald Mrs Harriet E, b 1218 Mound.
cdonald John D, marine eng, r 1028
Buena Vista av.
cdonald Jos, riveter United Engineer-
ing Wks, r Okld.
cDonald L Mead, painter, r 3248½ En-
cinal av.
cDonald Margaret, nurse White Cross
Hospital, b 2260 Santa Clara av.
cdonald May, stenogr, b 1523 Mozart.
cdonald Neil, clk, r 2066 San Jose av.
cdonald Wm, marine eng, b 1028 Buena
Vista av.
cdonald Wm Jr, draftsman United En-
gineering Wks, r S F.
cGill Neil, bksmith, b 850 Laurel.
cChefaux David, r 1814 Park.

THIS DIRECTORY IS ALWAYS
PRINTED BY THE JOB PRINTING DEPT.
OF THE **TRIBUNE**
-LARGST FINEST PLANT IN OAKLAND
PRICES LOWEST WORK THE FINEST

COVERS



If You Must Move, See That You Move Right
1070 BROADWAY

Mack Geo F, clk R M S, rms 2024 Pacific
av.
MacKeever Walter B, brkmn, r 1727 Bway
Mackie Alex, sec, r 2033 San Antonio av.
Mackie Jas, lather, r 1116 Park av.
MacLean Harry W, saln, r 2511 Eagle av
MacLellan, see also McClellan and Mc-
Lellan.
MacLellan Arch S, saln Banta & Hock-
ins, r 1327 Park av.
MacLellan Fred W, driver John Gold-
stone, b 1327 Park av.
MacLellan Robt D, driver H S Brauman,
b 1327 Park av.
MacLennan Graham C K, acct, r 2128A
Clinton av.
MacLewee Stanleigh W, clk, b 333 Taylor
av.
Macloon Chas H, r 1124 Morton.
Macloon Chas W, clk, b 1124 Morton.
MacLurkin Charlotte (wid Alfred R), r
1626 Minturn.
Macnamara, see also McNamara.
Macnamara Geo A, clk W J Armstrong,
b 1309 Regent.
Macnamara Jas, colr, b 1309 Regent.
Macnamara Jas R, elec, b 1309 Regent.
Macnamara Rawdon, clk Pac T & T Co,
b 1309 Regent.
Macomber, see also McComber.
Macomber Agnes (wid Frank K), b 2111
Eagle av.
Macomber Mrs Gertrude L, tchr Wilson
School, rms 2103 Santa Clara av.
Macomber Myrtle, milliner 1508 Park, r
1329 Regent.
MacPherson Stuart, clk, r 1267 Fountain.
MacRae, see also McRae.
MacRae Chas W, contr 2315 Encinal av,
r 1091 Park av.
MacRae Geo N, r 1518 Benton.
MacRae Geo W, b 2230 San Jose av.
Maddock Geo P, brklyr, r 1024 Oak.
Maddox Jas M, supt, b 1519 Bway.
Maear Emma (wid Wm), r 557 Pacific av.
Maear Emma A, clk, b 557 Pacific av.
Maear Wm, b 557 Pacific av.
Maertins Marie (wid Julius), r 1824 Cen-
tral av.
Maertins Richd A, trav agt, r 1824 Cen-
tral av.
Magagnos Chas P, photo supplies 1358
Park, b 2315 Central av.
Magers Frank, elec, b 3276 Briggs av.
Magers Lee D, carp, r 3276½ Briggs av.
Magers Lemuel C, contr 3276 Briggs av.
Magill Robt H, ins agt, r 1915 Buena
Vista av.
Maginn Mary (wid Vincent), b 1126 Ver-
sailles av.
Magnan Gust, porter, r 1615 Grand.
Magnetic Electric Truss Co, W J Pierce
mngr, 117 Chestnut.
Magnin Julius, real est, r 821 Central av.
Magnus Oscar V, molder, r 2011 Clement
av.



Ronayne
Sisters
Millinery

42 SAN
PABLO
AVE.

مرمر

Our Trimmed
Hats are Be-
witching and
Economical.

They are the
Products of
Skilled Mil-
liners, who are
Thoroughly
Posted on Every
Hat Fancy that
Dame Fashion
Presents.

The Best
Ideas From
Paris and
America's
Metropoli-
tan Fashion
Centers

Beauty and
Style that
Rivals the
Finest
Stores in
New York

We Save You
Money

Come in and
Talk It
Over

WHITE-WALLACE CO., Inc.
1252 Webster

Phone Oakland 194 Home Phone A4194

The Cars of Fame

HUDSON
THOMAS
CHALMERS - DETROIT

PIONEER AUTOMOBILE CO.

188-190 TWELFTH STREET

A. R. DAWSON, Manager

1264

1910 POLK-HUSTED CO.'S

Oakland Conservatory of Music

DIRECTOR
Adolf Gregory

The largest
and most
thoroughly
equipped
School of
Genuine
Musical

Instruction on the Pacific Coast.

203-05 TWELFTH ST., Corner Jackson
Sunset Oak, 4922—Home A2922

Maguire, see also McGuire.
Maguire Louise M, reporter Evening
Times-Star, b 1410 Oak.
Maguire Thos W, r 1343 Versailles av.
Maharg Roy J, clk, b 2108 San Antonio
av.
Maharg Wm J, trav agt, r 2108 San An-
tonio av.
Maher Marian, b 2060 Buena Vista av.
Mahoney Elizabeth, b 2116 Lincoln av.
Mahoney John J, r 2116 Lincoln av.
Mailhot Eugene C, City Sanitary Insptr
City Hall, r 2427 Central av.
Mailhot Felton, clk, b 2427 Central av.
Maimone Avada, clk, b 1533 Lincoln av.
Maimone Domenica (wid Paul), r 1533
Lincoln av.
Maimone Henry, printer, b 1533 Lincoln
av.
Maimone Wm, printer, b 1533 Lincoln av.
Maimwaring John, boiler mkr United En-
gineering Wks, r Okld.
Mais Mrs Lizzie, b 420 Santa Clara av.
Mait Arthur, clk C P Magagnos, b 1817
Bway.

MAIT, E D,

Decorating, Paper Hanging, Tinting
and House Painting 1536 Park; r 1817
Broadway, Phone Ala 2499.

Mait Jos H, lieu Hose Co No 4, r 1615
Chestnut.

Majors Greene, editor, r 2004 Clinton av.
Male Chas H, clk R M S, rms 2024 Pac-
ific av.

Malle Chas M, r 2158 Clinton av.

Mallrat Louis E, elec, r 1714 Jay.

Mallon Theresa C (wid Jos B), r 1007
Grand.

Malloy Walter S, stereotyper, r 2032 En-
cinal av.

Malm Chas A Jr, trunk mkr, r 322D Gar-
field av.

Malone Earl D, elec, b 2432 Webb av.

Malone John L, eng Rhodes-Jamieson &
Co, r 2432 Webb av.

Maloney Mrs Anne, b 1018 Santa Clara
av.

Maloney Patk H, carp, b 2519 Santa Clara
av.

Mallista Geo E, salsn, r 1615 Sherman.

Maly Chas W, pressman, r 1913 Bway.

Manderscheid Arthur, clk J S Crawford
& Co, b 1305 Regent.

Manderscheid Geo E, agt, r 1305 Regent.

Manderscheid Orlando, pressman, r 1305
Regent.

Mange Manuel, tmstr, r 1611 Webster.

Mangels Christina (wid Martin), r 518
Santa Clara av.

Manifold Ida J L (wid Henry H), r 1736
Eagle av.

Manifold John, barber 1769 Lincoln av.

Manion Geo S, bkpr, r 1444 6th.

Manley Chas F, clk, b 1301 High.

Manley Geo B, weigher, b 1301 High.

Manley Harriet T (wid Geo), propr Hotel
Encinal, 1301 High.

Mann Alex D, clk, rms 1533 Union.
Manning Robt T, b 1605 Lincoln av.
Mannon Dennis F, mnfrs agt, b
Santa av.

Mannon Jas, lab, b 207A Pacific av.

Manor Harold V, ins agt, r 1620 Linco-
ln av.

Mansfield Robt, clk, b 2031 Clinton av.

Mansfield Shirley A, mstr mariner,
2020 1/2 Clinton av.

Manson Mory E, r 1625 San Jose av.

Manson Nath J, lawyer, b 1625 San Jo-
se av.

Manson Sallie A, r 1625 San Jose av.

Manthorn Willard P, caulker, r 474D Cen-
tral av.

Mantz John, r 822 Taylor av.

Manuel Aug, cabinet mkr Harry G Meh-
tens & Co, r 2111 Clement av.

Manuel John, lab, rms 1313 1/2 Park.

Manuel Richd, r 1301 Santa Clara av.

Manzini Geo, journalist, b 1015 Centra-
l av.

Mapale Natalia, lab, b 2309 Clement av.

Marcelle Mary L, dress mkr, b 2244 Sant-
Clara av.

Marcellin Alex, gardener, r 2208 Encim-
al av.

Marcellin Lucien F M, cigars 1509 Par-
k r 2233 Alameda av.

Marchant Harry, mach, r 1540 Court.

Marchant John, civ eng, b 540 Court.

Marchetti Camilo, potter, r 1812 3d.

Marchefaux Edw, b 1814 Park.

Marchini Anna (wid Mariano), b 519 Pa-
cific av.

Marceuse Jacob H, salsn, r 1725 9th.

Margado John, lab, b 1607 Oak.

Margrave Chas E, acct, r 2620 Sant-
Clara av.

Margrave Edmund D, b 2620 Santa Clara
av.

Marhol Mrs Lucia, b 219 Pacific av.

Marina Geo, tmstr Tacoma Beer Co,
Okld.

Marino Frank, bootblk 1543 Park, r Okld

Mark Wm, fitter United Engineering
Wks, r S F.

Markley Henry R, tmstr Penn Oil Co,
Okld.

Marks Aug, r 827 Haight av.

Marks Isabelle M, bkpr, b 2310 Pacific av.

Marks Jos, emp Taylor & Co.

Markwell Alonzo I, mstr mariner, r 2211
Santa Clara av.

Marlow Thos J, pkr, r 444 Lincoln av.

Marriott Adele, b 2251 Clinton av.

Marriott Fredk, r 1100 Bay.

Marriott Mrs Jemima, r 2261 Clinton av.

Marschalk John A, died Mar 22, '09, age
46.

Marsh Burt, clk, rms 2415 Santa Clara
av.

Marsh Eva J, music tchr 1801 Lincoln av.

Marsh Frank, clk, b 1515 Everett.

Marsh Louisa (wid Henry C), r 1801 Lin-
coln av.

Marshall Alfred U, bkpr, r 1023 Taylor
av.

Marshall Berton W, clk Krieg & Halton,
r 2415 Santa Clara av.

Marshall Burt M, Capt Truck Co 1, A F
D, rms Webb av nr Park.

Marshall Chester H, clk, b 927 San An-
tonio av.

Marshall Frank P, baker, r 3285 Central
av.

Marshall Harry, driver Hose Co 2, A F
D, r 748 Pacific av.

Your Furniture Stored in FIRE PROOF Ware-
house---\$1.50 per load and up. Cheap Insurance
Call up F. F. PORTER, the Real Estate and Loan
Broker, 1016 Broadway. Either phone 1990

STORAGE

PIANOS

Webb
Piano, Pianos
Blasius & Sons

Established
1850

KOHLER & CHASE, Inc.

PIANOS
J. & C. Fischer
Kohler & Chase
Kohler & Campbell

MUSIC AND MUSICAL MERCHANDISE

Telephone Oakland
1009

1013 1015 Broadway, Oakland, Cal.

Karl H. Nickel Co.

Suite 211
Oakland Bank of
Savings Building,
Telephones: Oakland 4552 Home A 4952

Real Estate, Insurance, Investments, Designing and Building

ALAMEDA CITY DIRECTORY 1910

1265

rshall Mrs Mary L, curator West End
Reading Room, r 1517 Webster.
rshall Patk S, r 927 San Antonio av.
rshall Robt M, salmn, b 927 San Antonio
av.
rshall Theo B, bkpr, r 1517 Webster.
rshall Thos M, tchr High School, r
993 Park av.
rshall Thornton W, carp, r 1400 Wal-
nut.
rsoun Wm, barber 2110 Lincoln av.
rston Abba M (wid Saml I), b 1111
Santa Clara av.
rston Chas A, clk, rms 1122 Union.
rston Saml I, clk, r 1111 Santa Clara
av.
rtell Ada, clk, rms 2304 Alameda av.
rtell Adeline (wid Jos), r 2113 Lincoln
av.
rtell Emma, clk E F Breining, b 2113
Lincoln av.
rtell Wm H, carp, r 2412 Central av.
rten Karl W (Kemp & Marten), rms
418 Cottage.
rtens Mrs Anna A, r 914 Santa Clara
av.
rtens Henry C, r 914 Santa Clara av.
rtens Herman G, r 837 Pacific av.
rtin Antone, deckhd Rhodes-Jamleson
& Co, b 2518 Blanding av.
rtin Arthur A, paper carrier, r 2301
Clement av.
rtin Augusta (wid Chas), r 1039 Santa
Clara av.
rtin David W, r 1247 Park av.
rtin D Chester (Burgner & Martin), b
1247 Park av.
rtin Edw, solr, r 2523 San Jose av.
rtin Ernest, blksmith A P Assn.
rtin Florence, tchr Longfellow School,
b 2032 Clinton av.
rtin Frank P, dentist 1207 1/2 Lincoln
av, r 632 Santa Clara av.
rtin Geo M, bkpr, r 1151 Park av.
rtin Gust, indrywkr Ala Steam Lndry
Assn.
rtin John, lab, r 2518 Blanding av.
rtin John D, carp, r 1707 Eagle av.
rtin Louis, foreman Ala Steam Lndry
Assn, r 1256 Pearl.
rtin Rudolph F, fuel 1604 Sherman.
rtin Victorine (wid Wm P), b 2122
San Jose av.
rtin Wm, clk M Joost & Sons, b 1123
Oak.
rtin Wm B, mgr Alameda Theater,
r S F.
rtin Wm V, clk, r 1821 Everett.
rtin Rev Willis M, pastor First M E
Church, r 2259 Central av.
rtine Henry P, rubber, r 2501 Santa
Clara av.
rtinez Alberto, r 1206 Santa Clara av.
rtinez Alberto Jr, mgr, b 1340 Sher-
man.
rtinez Mrs Annie, r 1429 Bay.
rtinez Clemence L (wid John J), nu-
sic tchr 3002 Encinal av.
rtinez Orpheus D, clk, b 3002 Encinal
av.
rtinoni Albt, clk, b 1613 Union.
rtinoni Lucy (wid Peter), r 1613 Union
rtinosen Andr, cementwkr, r 1620 Eway.
rtioli Frank, boilerwkr, b 1608 6th.
rtioli John, mach, r 1608 6th.
rt Elizabeth P (wid Emil), b 2142 Ala-
ameda av.
rtin Edwin W, r 1826 San Jose av.
rtin Francis I, student, b 1826 San Jose
av.

MR. & MRS. J. S. McCOWN'S
Academy of Dancing
Central Hall, 419 12th St.
Socials Every Wednesday & Saturday Evng's
Classes Every Monday Evening, 8 to 12
Private Lessons by Appointment
PHONE OAKLAND 4355

Mason Dread, bootblk 1405 Park, r 2319
Bank.
Mason Fredk E, r 1710 Everett.
Mason Harry E, printer, b 801 Lincoln av
Mason Harry N, eng, r 801 Lincoln av.
Mason Harvey L, r 1235 Park av.
Mason Joel P, b 2814 Van Buren.
Mason John R, lawyer, b 1710 Everett.
Mason Jos D, porter, r 2319 Bank.
Mason Wm, driver Nelson & Welch, r
Okld.
Mason Wm B, carp, r 1015 Mound.
Masonic Temple, Alameda av cor Park.
Masson Chas H, mech eng, r 1203 Walnut
Masters Geo H, propr Sunny Cove Baths,
r 456 Central av.
Masterson Blanch, nurse Alameda Sana-
torium.
Mastick Geo H, lawyer, r 930 Pacific av.
Mastick Geo H Jr, b 930 Pacific av.
Mastick Reuben, b 1556 Everett.
Mastick School, Santa Clara av nw cor
Bay.
Mastick Spencer, student, b 930 Pacific av
Mastick Station (S P Co), s s Lincoln av
bet 8th and 9th.
Mateovich Frank, died Aug 13, 09, age 66.
Maternity Home, Mrs Helen J Crutchett
matron, 1801 Buena Vista av.
Mathebat Antone (Vergez & Mathebat),
r 2319 Lincoln av.
Mathebat Vincent B, bkpr Vergez &
Mathebat, b 2309 Lincoln av.
Mathews David W, b 1229 College av.
Mathews Geo, b 893 Union.
Mathieu Alphonse, solr, r 2128 Clinton av,
cottage 2.
Matjasich Antone, chiseler N Clark &
Sons, r 539 Pacific av.
Matnovich Maria (wid Peter), r 552 Pal-
ace et.
Mattat Chas G, r 1105 Park av.
Mattfeldt Netta (wid Wm), b 1447 9th.
Matthai Richd, mach, r 2112 1/2 Lincoln av
Mattheis John G, eng Encinal Engine Co
No 1, r 1615 Chestnut.
Mattheis John H, chauffeur, b 1615 Chest-
nut.
Matthews Avedis H, rugs, r 2012 Eagle av
Mathiesen Fred, master marlner, r 915
Central av.
Mathiesen Harry, foreman Taylor & Co.
Mattson Chas O, carp, r 530 Haight av.
Mattson Edith W, stenogr, b 530 Haight
av.
Mattson Mrs Ida M, grocer 530 Haight av.
Mattson Sante E, chemist, r rear 3270 En-
cinal av.
Mauchle Minnie, seam, b 1336 Sherman
Maule Wm L, r 1709 Eagle av.
Maupin Chas S, barber, r 1180 Regent.
Maurer Chas, clk, r 812 Park.
Maurer Fredk, r 1409 San Antonio av.
Mauzac Jeanne, indywkr Vergez & Mathe-
bat, b 2319 Lincoln av.
Mauzy Jas F, plumber, r 1802 Buena Vis-
ta av.

PLANS AND SPECIFICATIONS FURNISHED
 Building Loans
STURGEON AND WHITE
 DESIGNERS AND BUILDERS
 Notary Public
 902 SAN PABLO AVENUE
 OAKLAND, CALIFORNIA
 PHONES: OAKLAND 6476, A 4371

POLK'S LUMBER DIRECTORY OF THE UNITED STATES
 A COMPLETE EPITOME OF THE LUMBER
 : : : TRADE AND KINDRED INTERESTS : : :

D. B. HUNTER,
Pres. and Gen. Mgr.
Main Office and Yard
Shattuck Av. & Oregon St.
Berkeley, Cal.

Hunter Lumber Co.

VERE W. HUNTER
Secy
Wharf and Yard
South End of
Webster Street Bridge
Tel. Berkeley

Tel. Berkeley 8

INCORPORATED NOV. 14, 1902

1266

1910 POLK-HUSTED CO.'S

HOME

Investment

Company.

Real

Estate

and
INSURANCE

Loans

1922
Fruitvale
Avenue

FRUITVALE.....CAL.



Phone Merritt

440

Mawson David, fireman, b 1553 Lincoln av
Maxim Edwln M, foreman Cal Kiln Dried
Lbr Co, r Okld.
Maxim Mrs Kate, r 2303 Santa Clara av.
Maxwell John, weaver Ala Rug Wks, r
1316 Santa Clara av.
Maxwell Mrs Laura H, r 2815 Van Buren.
May Clara, clk, b 3249 Briggs av.
May David J, broker, rms 1837 San An-
tonio av.
May Edw A, stereo, r 2304 Buena Vista av
May Edw F, real est, b 1541 Benton.
May Frank, lab, r 3249 Briggs av.
May Hermann, dredgerman, b Alameda
Point Hotel.
May Ida, waiter, b 2297 Webster.
May John J, City Poundmaster, r 3204
Washn.
May John J, lab, r 1204 Post.
May Jos, lab, b 1204 Post.
May Jos H, driver Hose Co 4, A F D.
May Philip G, mach, r 974 Park.
May Sophie (wid Aug), b 2021 Alameda av
Mayer, sec also Meyer and Myers.
Mayer Dawson, journalist, r 1547 Bay.
Mayer Jacob, cutter, b 2251 San Jose av.
Mayer Jos, mngr Mrs Geo Lowenthal, b
2251 San Jose av.
Mayes Frank, shingler, b 506 Central av.
Mayn Martin, clk, r 2516 Clement av.
Mayn Peter, plumber F P Furey, b 2516
Clement av.
Maynard Elizabeth P (wid H G), r 2148A
Clinton av.
Maynard Harry G, clk, b 2148A Clinton
av.
Maynard Horton D, trav agt, r 2109 En-
cinal av.
Maynard Jas Jr, agt, b 1815 Central av.
Mayne Richd, r 550 Santa Clara av.
Mayor of Alameda, Wm H Novy, City Hall.
Mayrisch Adolph, r 1545 Santa Clara av.
Mayrisch Ernest, dep Auditor and Asses-
sor, r 2323 Buena Vista av.
Mayrisch Ernest L, civ eng, b 2323 Buena
Vista av.
Mayrisch Gust, b 1535 Santa Clara av.
Maytorena Maria (wid Raymond), r 1247
Regent.
Maze Alvin, gateman, b 2171 San Antonio
av.
Maze Wm A, gateman S P Co, r 1359 1/2
Pearl.
Mazurette Albt J, architect, b 1423 Wal-
nut.
Mazurette Odillon, millwright, r 1423 Wal-
nut.
Mazzini Edw, clk, b 1515 Park.
Mazzini Etta, clk, b 1515 Park.
Mazzini Jos M, mngr Mrs Mary Mazzini,
b 1515 Park.
Mazzini Latalie, clk, b 1515 Park.
Mazzini Mary (wid Louis), hardware 1515
Park.
Mazzini Raymond, clk Mrs Mary Mazzini,
r 2421 Webb av.
Mazzini Talle, clk Mrs Mary Mazzini, b
2421 Webb av.
Meacham Erwin I, grocer 1206 Lincoln av,
r 1005 Central av.
Meacham Jay N, clk E I Meacham, r 1330
Santa Clara av.
Meads Norman L, agt, r 1221 Walnut.
Meara Catherine T (wid Wm), r 2061 En-
cinal av.
Mecartney Dollie (wid Amos), r Bay Farm
Island.
Mecartney Leta, clk, b Mrs Dollie Mec-
artney.
Mecartney Meda, clk, b Mrs Dollie
Mecartney.
Mecartney Pearl, clk, b Mrs Dollie
Mecartney.
Meehali Rosario, lab, r 910 Centennial
Medart Fredk H, r 2915 Santa Clara av.
Medcraft Kenneth V, clk, b 901 Park.
Medcraft Richd C, ins agt, r 901 Park.
Mederos John, emp Taylor & Co.
Medevielle Bernard, indrwkr, b 2217
Cinal av.
Meech Thos W, lineman Ala Munic.
Elec Light Plant, r 1322 Grove.
Meehan John J, r 833 Pacific av.
Meehan Josephine, nurse Harrison Sa-
torium, b 801 Pacific av.
Meeker F Leslie, pres Worden-Mee-
Varnish Co, r Okld.
MEERTENS HENRI J,
Pres American Acetylithe Co, r 2
Webster.
Megerle Lisetta, dressmkr 2305 1/2 Cent
av.
Mehan Chas J, insprtr, r 2236 San Jose
Mehlwitz Antone, salsn, r 916 Santa Cl
av.
Mehrtens Anna (wid Martin H), b 2
San Antonio av.
Mehrtens Clifford G, carp Harry G Mel-
tens & Co, b 562 Haight av.
Mehrtens Harry G (Harry G Mehrtens
Co), r 562 Haight av.
Mehrtens Harry G & Co (H G Mehrte-
J W Turner), planing mill 2317 Ench
av.
MEHRTENS HERMAN G,
Real Estate and Mngr West End Bul-
ing Assn, 1600 Webster, r 562 Haight
Mehrtens Teresa, bkpr, b 562 Haight
Meierdierks Catherine (wid Christian),
1517 Bway.
Meierdierks Marie, b 1517 Bway.
Meinecke Frederika (wid Geo J), r
Eagle av.
Melnecke Henry, mngr, r 1018 Santa Cla
av.
Melcher Eugene A, clk, r 2031 Clinton a
Melendrez Ancana (wid Marcos), r 19
Lincoln av.
Melendrez Marcos, candy mnfr 1909 Lt
coln av.
Mellin Carl, lab, b 615 Central av.
Mellin Chas E, mariner, r 615 Central a
Mellin John, r 615 Central av.
Mello John E, mach United Engineer
Wks, r Okld.
Mello Jos, emp Taylor & Co.
Melotte Aug, lab, b 1439 5th.
Melrose Chas, mach A P Assn.
Mendes Mrs Loupe, r 2252 Encinal av.
Mendizabal Ishmael J, clk, r 1126 Union
Mendizabal Mercedes, b 1126 Union.
Mendizabal Raymond, clk Krieg & Halton
b 1126 Union.
Mendoza Amado L, clk D M Bayne, r S I
Mendoza Mrs Theresa, r 2526 Blanding a
Mensing Elizabeth, tchr Mastick Schoo
b 1828 Alameda av.
Mentasti Archangelo, grocer 1301 9th.
Mentel Marian, b 823 Central av.
Menu Aug, gardener, r 2121 Alameda av.
Menu Aug Jr, carp, b 2121 Alameda av.
Menu Cora, seams, b 2121 Alameda av.
Menu Emil, clk, b 2121 Alameda av.
Menzies Jas G, acct, r 2070 Clinton av.

George W. Schmitt
Heating and Venti-
lating Co. ❄ ❄ ❄

Heating and Ventilating Systems In-
stalled Sweet Metal Work of Every
Description

1160 WEBSTER STREET
Phones OAKLAND 3556 HOME A 3556

ies John H. clk. rms 1708 Encinal av.
ies Stewart, mngr, r 2035 Clinton av.
am Mrs Cora, r 1722 Bay.
er Matthew, printer, b 2123½ Lincoln
er Wm, master mariner, r 2123½ Lin-
er Wm L, printer, b 2123½ Lincoln
hant Baron D, propr Alameda Gar-
r 1438 Lafayette.
hant Christopher, r 330 Lincoln av.
hant Wm G, draftsman, b 330 Lin-
n av.
er F, hangermkr Otto Bechtle, r S F
dith Wynn, pres Electric City Commis-
sioners, r 1004 Union.
e Chas L, clk, r 1519 9th.
el Geo, steward, r 1826 Bay.
e Alfred J, r 2163 Alameda av.
e Isidore, b 2167 Alameda av.
e Mrs Marie, r 2167 Alameda av.
ing John D, barber N M Nelson, b
6 Sherman.
iam H Robt, bkpr, b 1112 Pacific av.
iam H Wallace, teller Alameda Natl
nk, b 1112 Pacific av.
ick Ralph W, clk, r 1188 Park av.
ill Sylvester, r 1426 Chestnut.
iman Geo M, r 1620 Lafayette.
iman Myra C, tchr, b 1620 Lafayette.
ritt Edwin B, r 1217 Central av.
y John L, b 1337 Pearl.
erole Geo F, r 1241 College av.
ick Saml P, ins, r 2214 Clinton av.
ser Jos O, r 2216 Encinal av.
sick Jerald H, car opr, r 638 Eagle av.
sner Chas, wirer Otto Bechtle, r rear
60 San Jose av.
sner Emil A, painter, r 2236 Lincoln
sner Madeline (wid Louis), r 2236
ncoln av.
sner Mary, b 2236 Lincoln av.
z Ora F, elec, r 2109 San Antonio av.

ETZGER C L,
aints, Oils, Varnish, Glass, Wall Paper
te, 2413 Santa Clara av, Phone Ala
8, r 1170 Regent.
zger E Burgess, painter, b 1170 Re-
gent.
ater Chas F, pkr, r 1194 9th.
er, see also Mayer and Myers.
er Edwin M, b 1111 Regent.
er Emil, broker, r 2105 San Antonio
v.
er Emma (wid Wm D C), r 557 Pacif-
ic av.
er Eugene O, stevedore, b 532 Haight
v.
er Geo H, reporter, r 1111 Regent.
er Gertrude E, clk Loewe & Wilkins,
1528 Verdi.
er Henry A, r 1324 Pearl.
er Henry C W, master mariner, r
536 Verdi.
er Henry J, clk, b 1536 Verdi.
er Isabella (wid Richd), b 1022 Pacif-
ic av.
er Johanna (wid Antone), r 532
Haight av.
er Louis, painter, b 1313 Regent.
er Mary (wid John), b 1546 Sherman.
er Wm M, r 830 Haight av.
ers Edw A, lab, r 2005 Clement av.
ers Henry H, architect, r 2021 Ala-
ameda av.

LAYMANCE
REAL ESTATE COMPANY
REAL ESTATE AGENTS AND AUCTIONEERS.
1214-1216 BROADWAY, OAKLAND
Phones. Oak. 328 Home A 3328

Meyers Wilbert J, draftsman, b 2157 Sar
Antonio av.
Meysel Gertrude S, milliner 444 Taylor av
Meysel Oscar S, auctioneer, r 444 Taylor
av.
Mezze Alvarado, r 922 Central av.
Mhoon Emily P (wid Jos C), r 2222 En-
cinal av.
Mhoon Wm J, dentist, b 2222 Encinal av
Michael Henry, r 1637 Central av.
Michael Jos J, dyer Jos Koenig, rms 2237
Blanding av.
Michael Wm Y, clk, b 1637 Central av.
Michel Wm, ironwkr, r 3245 Madison.
Micheli Jos, lab, r 1613 Webster.
Micheli Messuno, draftsman United Engi-
neering Wks, r S F.
Micovich Mrs Mary, r 552 Palace ct.
Middlemas Geo E, bkpr, r 1112 Grand.
Middlemas Harold, tanner, r 1100 Chest-
nut.
Middlemas Stuart, b 2112 Santa Clara av
Middlemas Susie H (wid Geo), r 2112
Santa Clara av.
Miel Chas R, r 3014 Encinal av.
Miel Elizabeth E, r 1207 Peach.
Miel Ernest, clk, b 1207 Peach.
Mignola John, lab, r 2151 Alameda av.
Mignofia Alfred, clk Henry Schneider, b
2151 Alameda av.
Mikulich Aug, b 617 Haight av.
Milburn Mrs M Gertrude, clk, b 1036 Lin-
coln av.
Milbury Lucretia (wid Jas P), b 1401
High.
Milley Emmor J, r 1210 Union.
Millard Nicholas E, restaurant 1362 Park
r 1306 same.
Miller, see also Mueller and Muller.
Miller Albt J, bkpr, b 1506 Lincoln av.
Miller Ann H, b 1257 St Charles.
Miller Annie L, r 901 Santa Clara av.
Miller Chas M, b 901 Santa Clara av.
Miller Elizabeth (wid Alex), b 1435 Sher-
man.
Miller Ernest, candymkr W C Helmken,
r 1121 Park.
Miller Frank, real est, r 2624 Santa Clara
av.
Miller Fred, insptr, r 2120 Central av.
Miller Geo, dyer 1022 Santa Clara av.
Miller Geo H, steward, r 1715 Oak.
Miller Gust, wrapper, b 1111 Fountain.
Miller Hans, driver City Pound, b 3204
Washu.
Miller Harold A, phys 1507½ Webster.
Miller Harold G, chauffeur, b 2120 Cen-
tral av.
Miller Henry S, real est, r 2624 Santa
Clara av.
Miller Jacob H (Alameda Hardware Co),
r 2216 Encinal av.
Miller James, lab, r 1111 Fountain.
Miller Jas H, painter, r 1315 Santa Clara
av.
Miller Jas M, carp, b 548 Santa Clara av.
Miller Marguerite F, b 3021 Lincoln av.



**Alameda
Technical
School**

□

**Shorthand
Typewriting**

□

**Commercial
Branches**

□

**Business
Education**

□

**2000 SANTA
CLARA AVE.**

**Phone:
Alameda 313**

ROGUE RIVER VALLEY ORCHARDS CO.
HOMES WITH AN INCOME SOLD ON TERMS
PHONE OAKLAND 2181 427 THIRTEENTH STREET, OAKLAND

Telephones

Piedmont 364
 Home A 1464

1268

1910 POLK-HUSTED CO.'S

Telephones: Oakland 485, Home A 4480

M. C. HALLAHAN

Caterer

12TH AND ALICE STS.

OAKLAND

MILLER MARK A.

Real Estate, Loans, Rentals and Insurance
 1344 Park, Phone Ala 734, r 3021
 Lincoln av.

- Miller Mrs Marie, r 1018 Paru.
- Miller Mrs Mary, r 1045 Regent.
- Miller Melissa (wid David), b 877 Walnut.
- Miller Nellie, clk, b 1435 Sherman.
- Miller Peter C, painter, b 1817 Bay.
- Miller Richd M, mach, b 1530 Stanton.
- Miller Ralph, ironwkr, r 452 Taylor.
- Miller Russell J, clk, b 918 Walnut.
- Miller Seymour, broker, r 1528 Minturn.
- Miller Thos, moved to S F.
- Miller Walter D, clk R M S, rms 2024 Pacific av.
- Miller Wm, carp, r 1435 Sherman.
- Miller Wm, stevedore, b 457 Taylor av.
- Millet Albt P, painter, rms 1402 Webster.
- Millett Emma (wid Erastus), r ark Harrison av e of Everett.
- Millett Harry E, shipwright, b ark Harrison av e of Everett.
- Millington Frank K, asst Eng Ala Fire Dept, r 2504 Central av.
- Millington Lydia E (wid Jas), b 2010 San Jose av.
- Millradt Herman, cabinetmkr, r 1162 Bway.
- Millradt Martha, milliner Olive James, b 1162 Bway.
- Millradt Wm E, clk, b 1162 Bway.
- Mills Arthur D, ins, r 3109 Van Buren.
- Mills Edw C, mach, b 2071 Clinton av.
- Mills Eliza, b 645 Santa Clara av.
- Mills Fred, r 1817 Clinton av.
- Mills Helen T (wid Niles), r 2071 Clinton av.
- Mills Jos J, salmn, r 2156 San Antonio av.
- Mills J Arthur, colt, b 1243 Sherman.
- Mills Susan S (wid Jos), b 3109 Van Buren.
- Millsapps John L, clk, r 1318 Mound.
- Minaker Maud, nurse Alameda Sanatorium.
- Miner Clark D, trav agt, r 1223 Pacific av.
- Minium Rev Wm J, r 854 Laurel.
- Minium Willis, tchr High School, r 2200 Clinton av.
- Minninger Mrs Adeline T, b 1542 Bway.
- Minninger Mrs Grace, phys 1542 Bway.
- Minnier Davis A, carp, b 501 Santa Clara av.
- Minogue John, emp Taylor & Co.
- Minor Robt, mstr mariner, r 1105 Sherman.
- Minor Viola, b 1105 Sherman.
- Minturn Eliza J (wid Chas), r 2033 Santa Clara av.
- Miranda John E, r 1147 Park av.
- Miranda Jos, lab Manuel Miranda.
- Miranda Madeline, dom 1242 St Charles.
- Miranda Manuel, farmer, r Bay Farm Island.
- Miranda Thos J, r 887 Oak.
- Mires Walter, emp Taylor & Co.

- Mitchell Alexine, b 1031 San Antonio av.
- Mitchell Edith, nurse Ala Sanatorium.
- Mitchell Edw A, bkpr, r 2839 Washn.
- Mitchell Elizabeth (wid Thos A), r 2111 Pacific av.
- Mitchell Ellen, r 2849 Jackson.
- Mitchell Ethel G, student, b 1135 Park av.
- Mitchell Evelyn D, tchr Haight School, t 1249 Regent.
- Mitchell Florence L, clk, b 2849 Jackson.
- Mitchell Francis, r 1222 Bway.
- Mitchell Frank G, real es, r 623 Central av.
- Mitchell Grace D, tchr, b 1135 Park av.
- Mitchell Hanson R, r 2254 Encinal av.
- Mitchell Henry T, r 1011 Walnut.
- Mitchell Jas A, contr 1247 Park, r 1138 Park av.
- Mitchell John A, slingler, r 2164 Alameda av.
- Mitchell John O, clk Overland Lbr Co, r Okld.
- Mitchell Mabel E, music tchr 2849 Jackson.
- Mitchell Mamie, tel opr, rms 2323 Santa Clara av.
- Mitchell Margaret, music enr 2115 Pacific av.
- Mitchell Maria (wid Robt), b 1332 Versailles av.
- Mitchell Marion, student, b 1031 San Antonio av.
- Mitchell Orlando C, clk, r 1041 Mound.
- Mitchell Robt M, b 2115 Pacific av.
- Mitchell Theo, clk, r 1030 Fair Oaks av.
- Mitchell Wm A, r 1332 Versailles av.
- Mitchell Wm S, acct, r 1525 St Charles.
- Mitchler Alfred G, clk O G L & H Co, r Okld.
- Mix Chas H, lab, r 413 Central av.
- Mix Frank T, clk, r 2203 Pacific av.
- Moblad Bertha W, clk Citizens' Bank of Alameda, b 1161 Park av.
- Moblad Emil F, tailor, r 1161 Park av.
- Moblad Emma, clk, b 1161 Park av.
- Moblad Josephine, seams, b 1161 Park av.
- Moblad Walter, b 1161 Park av.
- Mock Theo F, r 633 Taylor av.
- Mockel Emma, stenogr, b 1625 Encinal av.
- Mockel Geo V, meatctr Ansel Market Co, b 1625 Encinal av.
- Mockel Herbert, molder, r 2026 Encinal av.
- Mockel Leo J, plumber, b 1625 Encinal av.
- Mockel Victor, r 1625 Encinal av.
- Moer Maren (wid Martin), r 1416 Bay.
- Moebus Chas, mach 1913 Minturn, r n end Grand.
- Moebus Fredk W G, r 716 Paru.
- Moebus Winifred H, b 716 Paru.
- Moekkel Henry, bakery 1513 Park.
- Moeller Chas (Moeller & Graeber), r 1311 Lincoln av.
- Moeller Emil O, agt, r 1901 Alameda av.
- Moeller Geo, butcher W H Noy Co, b 1311 Lincoln av.
- Moeller Gertrude, nurse, b 1901 Alameda av.
- Moeller & Graeber (Chas Moeller, Carl Graeber), bakers 1600 Sherman.
- Moentmann Henry, harnessmkr, r 3247 Encinal av.
- Moesser Julius, music tchr 1424 Walnut.
- Moesser Oscar G, clk M Joost & Sons, r 1913 Pacific av.
- Moffatt Albt, clk, b 1424 Bay.
- Moffatt Elizabeth (wid Hugh), r 1424 Bay.

S. H. Sluus

Wholesale and Retail Dealer in

Wood, Coal, Hay and ...Grain

Poultry Supplies

3858-60-62 GROVE STREET

Oakland, Cal.

ALL ORDERS PROMPTLY FILLED AND DELIVERED

DIEHL'S HAIR STORE

Wig Making and Gents' Toupees a Specialty

TEL. OAKLAND 316 HOME A 4749

Hair Dressing, Cutting, Shampooing, Manicuring, Facial Massage, etc.

All Kinds of Cosmetics and Perfumes

FOURTEENTH STREET

W. H. GRAHAM

Plumbing, Steam and Hot Water Fitting

RECOMMENDATIONS FOR AND REMODELING OF RESIDENCE WORK OUR SPECIALTY

Telephones: Merritt 510, Home B1510

569 East Twelfth Street, Oakland

ALAMEDA CITY DIRECTORY 1910

1269

Aoffatt Jas, r 2255 Clinton av.
 Aoffatt Mary A, b 2255 Clinton av.
 Aoffatt Park J, carp, r 2253 Clinton av.
 Aogler Wm H, barber, r 1832 San Antonio av.
 Aoisant Edw D, r 1206 Walnut.
 Aold John G, r 2136 San Jose av.
 Aoler Geo G, clk, r 2528 Lincoln av.
 Aolera Jos R, trav agt, r 857 Laurel.
 Aoller Abble (wid J W), r 1536 St Charles.
 Aolk Margaret (wid Henry), b 1281 St Charles.
 Aoll Annie R (wid Chas), r 1723 Min-turn.
 Aoller Henry A, r 1031 Central av.
 Aoller Jacob A, bridge bldr, b 2117 Alameda av.
 Aoller Jacob J, mstr mariner, r 2117 Alameda av.
 Aoller Wm H, r 803 Lincoln av.
 Aomi H, lab, r 2047 Lincoln av.
 Aonet Victor, draftsman, r 3061 Santa Clara av.
 Aonroe, see also Munro.
 Aonroe Wm A, r 2135 Buena Vista av.
 Aonsacq Jeannie, Indrywkr, rms 1715 Park.
 Aontague Mrs Mary S, b 2521 Central av.
 Aontelius Chas P, timber cruiser, r 1122 Lafayette.
 Aontelius Walter, r 767 Haight av.
 Aontgomery Apts, 2301 San Antonio av.
 Aontgomery Chas, broker, b 1119 Regent.
 Aontgomery Eleanor, tchr Porter School, b 890 Union.
 Aontgomery Jefferson, sec Rhodes-Jamieson & Co, r 2303 Pacific av.
 Aontietth John, mach A P Assn.
 Aontietth R, mach A P Assn.
 Aontrose Carrie, Indrywkr Vergez & Mathebat, b 2319 Lincoln av.
 Aooddy Chas H, r 849 Oak.
 Aoodv Martha B, scalp specialist 1332 Park.
 Aoores Chas E, elec, r 2612 Buena Vista av.
 Aoores Fred T, r 831 Oak.
 Aoores Geo A, ins agt, r 916 Union.
 Aoores Grace T (wid Oscar), b 1556 Santa Clara av.
 Aoores Harry T, died Apr 10, '09, age 35.
 Aoores Jas W, r 877 Cedar.
 Aoores John L, moved to Coalinga.
 Aoores Marcia B (wid Harry T), r 886 Cedar.
 Aoores Walter T, b 1323 Santa Clara av.
 Aoores Wellesley, British Consul, r 1623 San Jose av.
 Aoores Wm, r 886 Cedar.
 Aoores Wm B, r 1323 Santa Clara av.
 Aoores Wm B Jr, b 1323 Santa Clara av.
 Aooman Manita (wid Henry), b 1410 Webster.
 Aoons Antone, brewer Palace Brewery, r 531 Central av.
 Aora Chas, lab Paul Lavagetto.
 Aoran Danl, mach, r 2307 Pacific av.
 Aoran Jas B, r 1036 Lincoln av.
 Aoran Jas F, r 2121 San Jose av.
 Aoran John G, contr 2139 Pacific av.
 Aoran Thos B, carp, b 324 Lincoln av.
 Aorcel Jos, r 2023 Lincoln av.
 Aordoff Jas M, ins, r 2511 Chester.
 Aordoff Olive, stenogr, b 2511 Chester.
 Aoreal Emma E (wid Henry F), b 1259 St Charles.
 Aorehead Mattie M, nurse Maternity Home.

Morehouse Clara (wid Le Grand), r 1729 Everett.
 Morel Lionel, elec, r 2139 Alameda av.
 Morel Lucile, cashr Combs & Fisher, b 1236½ Park.
 Morel Raymond V, decorator, b 1236½ Park.
 Morel Rosina (wid Eugene), b 1236½ Park.
 Morest Carl E F, foreman S P Co, r 735 Lincoln av.
 Morgan Antone, driver W J Hendrickson, b 3240 Encinal av.
 Morgan Chas A, mining, r 1330 Paru.
 Morgan Chas H, b 3240 Encinal av.
 Morgan Christine R (wid Henry V), r 932 Park.
 Morgan Geo, mariner, rms 1551 Webster.
 Morgan Harwood, ins, r 1339 Pearl.
 Morgan Ora, b 932 Park.
 Morgan Susanna W (wid Clark H), b 2124 Alameda av.
 Morgan Wm H, lab, r 3240 Encinal av.
 Morgenstern Alfred L, bkpr, b 1138 Regent.
 Morgenstern Arthur W, ins, r 2901 Lincoln av.
 Morgenstern Mrs Helene, b 2901 Lincoln av.
 Mori K, billiards 1617 Park.
 Mori K & Co, restaurant 2335 Lincoln av.
 Moriarty Robt, carp, r 1183 9th.
 Mories Addison H, dentist 1424½ Park, r 2231 San Jose av.
 Morino G (Morino & Ogawa), r 1611 Park.
 Morino & Ogawa (G Morino, Y Ogawa), barbers 1611 Park.
 Morison Allan C, clk, r 911 Willow.
 Morley Mary (wid Wm), r 2036 Clinton av.
 Moro Chas, lab, r 457 Haight av.
 Morris Albt H, clk G T Morris, b 1534 Willow.
 Morris Mrs Alice L, agt Denison News Co, r Bkly.
 Morris Alvin L, clk, b 2044 Lincoln av.
 Morris David, div supt People's Water Co, r 1015 Paru.
 Morris Fred, glazier Taylor & Co.
 Morris Rev Geo, pastor West End Congregational Church, r 631 Lincoln av.
 Morris Geo E, clk, b 2048 Lincoln av.
 Morris Geo T, grocer 2048 Lincoln av.
 Morris Henry T, r 2044 Lincoln av.
 Morris Jas, r 1816 Oak.
 Morris Jane L (wid John E), r 1106 Chestnut.
 Morris John, r 1015 Paru.
 Morris Margaret C (wid John), r 546 Pacific av.
 Morris Raymond I, clk R M S, b 631 Lincoln av.
 Morris Raymond T, clk, b 1106 Chestnut.
 Morris Thos G, real est, r 2153 San Jose av.
 Morris Wm R, clk, r 550 Pacific av.
 Morris Willis G, b 477 Haight av.
 Morrison Alex M, mach S P Co, r 913 San Antonio av.
 Morrison Anna E, clk, b 1013 Eagle av.
 Morrison Edw, mach United Engineering Wks, r Bkly.
 Morrison Edw, lab, b 1608 St Charles.
 Morrison Edw A (Morrison & Young), b 1541 Park.
 Morrison Edw W, bkpr, r 2029 Encinal av.
 Morrison Fred W, r 2152 San Jose av.
 Morrison Geo, millman, b 1917 Stanford.
 Morrison Harry, eng, r 2329 Blanding av.

Bacon Block, Oakland

DEAN LAW & COLLECTION CO., INC.
 WE COLLECT YOUR BILLS
 FINANCIAL RATINGS

Rooms 303-304-305
 Rooms 911-913 Phelan Bldg.
 San Francisco, Cal.

OAKLAND PHONES [OAKLAND 1954 HOME A1246

SAN FRANCISCO PHONES [DOUGLAS 6-41 HOME C2736

POLK'S LUMBER DIRECTORY OF THE UNITED STATES

A COMPLETE EPITOME OF THE LUMBER

::: TRADE AND KINDRED INTERESTS :::

1270

1910 POLK-HUSTED CO.'S



If You Must Move, See That You Move Right
1070 BROADWAY

Morrison Jas, mach, r 1013 Eagle av.
Morrison John D, lab, r ark Ala pt.
Morrison Laura W, clk, b 1013 Eagle av.
Morrison Stephen, cigars 1216 Lincoln av.
Morrison Stephen W, trav agt, b 329 Haight av.
Morrison Walter K, carp, r 1528 Pacific av
Morrison Wm, emp Taylor & Co.
Morrison & Young (E A Morrison, A E Young), bicycles 1541 Park.
Morritsen Clara, b 1711 Arbor.
Morritsen Jas O, mach, b 1711 Arbor.
Morritsen Otto, steward A P Assn, r 1711 Arbor.
Morser Clarence W, carp, r 2848 San Jose av.
Mortander Alfred, emp Taylor & Co.
Mortenson Andr, brklyr, b 1620 Bway.
Mortensen Martin, master mariner, r 1511 Buena Vista av.
Mortensen Nels, painter, r 1817 Bay.
Mortensen Paul, hodcarrier, r 2113 1/2 Lincoln av.
Morton Chas, ship joiner, r ark Ala pt.
Morton Cleopatra M, bkpr Penn Oil Co, r Okld.
Morton Edw C, died June 22, 09, age 70.
Morton Fred S, died Dec 22, 09, age 54.
Morton Geo W, salsn, r 1413 Caroline.
Morton Grace M, bkpr Penn Oil Co, r Okld.
Morton Harry, clk, rms 1643 Park.
Morton Jas E, salsn, b 1441 Grand.
Morton Julius W, mngr, r 1616 Clinton av.
Morton Lovett S, died Oct 14, 09, age 81.
Morton Margaret, r 2256 Buena Vista av.
Morton Sargent S, r 1236 Park.
Morton Station, Encinal av bet Morton and Sherman.
Mosco Louis, barber Edw Stahle, r Okld.
Moseley John E, carp, r 2019 Clement av.
Moser Jefferson T, master mariner, r 1605 Lincoln av.
Moskowitz David, fruits 1211B Park, r Okld.
Moss Chas C, r 1198 9th.
Moss Saml A, miner, r 717 Park.
Mossey Francis F, carp, r 1930 Everett.
Mott Debbie, r 1292 Union.
Mott Lean F, b 1202 Union.
Mott Robt B, pres Alameda Land Co, r 1501 Grand.
Moulthrop A Burton, clk, b 1536 9th.
Moulthrop Carlton F, r 1536 9th.
Moulthrop Horace L, civ eng, r 1112 Pacific av.
Moulthrop Mary S, clk, b 2613 Central av.
Mouritz Carman, nurse Alameda Sanatorium.
Mousnier Alfred, bkpr, r 2063 Alameda av
Mowry Jos C, clk, r 1419 Everett.
Moyes David, mach, r 432 Lincoln av.
Moyes Edwin G, r 1725 Santa Clara av.
Mudgett Edwin A, ticket agt, r 2305 Santa Clara av.

Mudgett Fred G, mining eng, b 2305 Santa Clara av.
Mudgett Jos G, b 2305 Santa Clara av.
Mueller, see also Miller and Muller.
Mueller Alex L, r 2009 San Jose av.
Mueller Ralph A, housesmith, r 452 Taylor av.
Muffe Nettie (wid Fredk), r 1527 8th.
Muhlhausen Fred, stationery 1902 Encinal av, r 2107 San Jose av.
Muldowney Ann (wid Lawrence), r 421 Central av.
Muldowney Jas, r 418 Taylor av.
Muller Jas G, acct, r 915 San Antonio av.
Muller, see also Miller and Mueller.
Muller Bros (Henry and Nicholas W), grocers 1122 Santa Clara av.
Muller Catherine (wid Nicholas), r 1120 Santa Clara av.
Muller Chas F, clk S P Co, r 1701 Pacific av.
Muller Diedrich, r 1112 Santa Clara av.
Muller Elisa (wid Wm), r 1608 Willow.
Muller Henry (Muller Bros), r 1120 Santa Clara av.
Muller Meta, b 1608 Willow.
Muller Nicholas W (Muller Bros), r 2030 Santa Clara av.
Muller S Roy, clk, b 1304 Morton.
Muller Walter A, r 1304 Morton.
Mullery Hattie P (wid Nicholas), r 1619 Walnut.
Mullin Wm J, mngr, r 2624 Eagle av.
Mulqueen Elsie L, b 1338 High.

Bay City Well Works
Well Drilling, Boring and Pump Work
Warehouses and Shop
Park Ave. & Horton St., Emeryville
GEO. F. MARCUS, Proprietor
Phone Piedmont 2770
Box 1046 54th St., OAKLAND

Mulqueen Hugo A, grocer 1300 High, r 1538 same.
Mulqueen Lucy M, nurse 1338 High.
Milstay Patk, r 2050 Buena Vista av.
Mulvany Alfred L, r 2205 San Jose av.
Mulvany Alfred M Jr, artist, b 2205 San Jose av.
Mulvany John J, carp, b 2205 San Jose av
Mumfrey Wm, ship carp, r 2417 Harrison av.
Munch Emil, b 906 Central av.
Mundt Frank A, bkpr, r 2418 Eagle av.
Mundwyler J Louis, musician, r 1825 Buena Vista av.
Municipal Electric Light Plant, ft Park, office City Hall.
Munn Wm, supt, r 1015 Grand.
Munro, see also Monroe.
Munro Alice E, bkpr, b 1530 Mozart.
Munro Anna I, stenogr, b 1530 Mozart.

THIS DIRECTORY IS ALWAYS
PRINTED BY THE JOB PRINTING DEPT.
OF THE **TRIBUNE**
LARGEST, FINEST PLANT IN OAKLAND
PUBLISHED WEEKLY

READ THE
Saturday Evening Post
EVERY NEWS STAND

MEANS EVERYTHING IN
The Best the World Affords
OAKLAND
TWELFTH AND JACKSON STS.
Studebaker
AUTOMOBILES AND VEHICLES

Munro Ella E (wid Reuben), r 1530 Mozart.
 Munro Geo C, r 1519 Bway.
 Munro Thos G, marine eng, r 1877 Willow.
 Munson Otto G, mach, r 1536 Eagle av.
 Munthe Danl P, r 1164 Bway.
 Muntz E N, sec Ala Steam Lndry Assn, r San Leandro.
 Munz Christian A (Bay & Munz), r 2423 Webb av.
 Murato Y, fish 1628 Park.
 Murdock Adelaide (wid Richd B), r 1252 Bway.
 Murdock Arthur, mgr Geo Bross Co, r 929 Taylor av.
 Murdock Chas P, clk, b 1809 San Antonio av.
 Murdock Geo H, real est, r 1809 San Antonio av.
 Murdock Hamilton, architect, b 1809 San Antonio av.
 Murdock John M, b 2153 San Jose av.
 Murfey Mary P (wid Saml), r 815 Lincoln av.
 Murphey John M C, r 2059 Santa Clara av.
 Murphy Anna (wid John), r 1297 Weber.
 Murphy Dennis, b Alameda Point Hotel.
 Murphy Dennis, clk R M S, r 2015 Buena Vista av.
 Murphy Frank J, car cldr S P Co, b 1811 Sherman.
 Murphy John F, clk, r 3012 Santa Clara av.
 Murphy John L, r 1297 Weber.
 Murphy Jos R, bkpr, r 2504 San Jose av.
 Murphy Julia C (wid Robt W), r 523 Pacific av.
 Murphy Mary J (wid Jas), b 1515 Schiller.
 Murphy Maude, tchr, b 1515 Schiller.
 Murphy Michl, died July 5, '09, age 98.
 Murphy Walter L, carp, r 313 Lincoln av.
 Murphy Wm E, clk, b 612 Haight av.
 Murphy Wm M, phys, r 1561 Lincoln av.
 Murray Edwin R, salsn, b 1221 College av.
 Murray Harry J, salsn, r 1805 9th.
 Murray Hubert J, cashr, r 2154 Pacific av.
 Murray Jas S, carp, b 1629 Hibbard.
 Murray John K, salsn, r 1903 Park.
 Murray Jos E, clk, r 1015 Regent.
 Murray Marie L (wid Edwin), r 1221 College av.
 Murray Robt G, carp, b 665 Haight av.
 Murray Stanley M, clk Henry Browning, r Okld.
 Murray Wm, r 1402 Central av.
 Murray Wm G, clk, b 1402 Central av.
 Murray Wm H, trav agt, b 2228 San Jose av.
 Murray Wm M, salsn, r 2228 San Jose av.
 Murrish Harry T, r 1236 College av.
 Murton Elizabeth (wid Chas), r 1249 Park.
 Musgrave Leslie W, dock master United Engineering Wks, r 2018 Eagle av.
 Muttart Robt E, millhand Geo E Plummer & Son, b 462 Santa Clara av.
 Myall Chas C, clk, r 1635 Everett.
 Myer Eugene, died Feb 14, '09, age 69.
 Myers, see also Mayer and Meyer.
 Myers Jacob, r 2015 San Antonio av.
 Myers Jos G, carp, b 1610 Schiller.
 Myers Jos G Jr, carp, r 1610 Schiller.
 Myers Nola E (wid Chas O), b 2266 Alameda av.
 Myers Oliver H, r 1822 Mulberry.
 Mynard Chas E, acct, r 1815 Chestnut.
 Myrick John E, r 1821 Chapln.

Construction Motors Repairs Fixtures Supplies

Berkeley Electric Company
 M. G. YARNELL, Mgr.
 Office Residence
 2123 CENTER ST. BERKELEY 2919 LORINA ST.
 Phone Berkeley 5075

N

Naber Barbara (wid Henry), r 1201 Union.
 Naber Emma M, b 1201 Union.
 Naber Wm H, draftsman, r 1201 Union.
 Nagai K, shoemkr 1609 Park.
 Naghel Lewis H, buyer, r 1624 Alameda av.
 Nagle Martin F, marine eng, r 1532 Alameda av.
 Nakamura M, lndry 2306 Encinal av.
 Nankervis Wm, bkpr, r 1417 Pearl.
 Nantes Geo W, brkmm, b 1117 Union.
 Narveauz Wm L, brkman, b 1324 Mound.
 Nash Rev Frank L, r 2247 Central av.
 Nason Arthur G, ins, r 2017 San Antonio av.
 Nason Harry W, clk, b 2017 San Antonio av.
 Nason Mary P (wid Frank), r 2013 Clement av.
 Nathan Anna (wid Saml), r 1600 St Charles.
 Nathan Chas S, real est, r 1649 Everett.
 Nathan Cora V, b 2101 Central av.
 Nathan Henry M, clk, r 1612 St Charles.
 Nathan John, b 1609 St Charles.
 Nathan Louis, oils, r 2101 Central av.
 Nathan Minna (wid Saml), b 1165 Regent.
 National Guard of California Co G, Armory Hall, 1409 Park.
 Nauman Bertha L, nurse 925 Lincoln av.
 Nauman Chester D, elec, b 925 Lincoln av.
 Nauman Edw, editor, b 925 Lincoln av.
 Nauman Mrs Marie L, r 925 Lincoln av.
 Navarette Henry, printer, r 1213 Buena Vista av.
 Naylor Chas E, lawyer, r 1439 Morton.
 Naylor Chas E Jr, real est, b 1311 Central av.
 Naylor Wm H, molder, r 1343 Regent.
 Neal Chas S, r 1147 Sherman.
 Neal Chas W, r 1260 Hawthorne.
 Neall Jas F, r 2051 Eagle av.
 Neall Wm, b 2228 Clinton av.
 Neame Frank, janitor K of P Hall, r 6 Pease ct.
 Neame Frank C, janitor P O, r 6 Pease ct.
 Neame Sarah A, stenogr, b 6 Pease ct.
 Neame Wm E, painter, r 6 Pease ct.
 Nedella Wm R, bkpr, r 1012 Eagle av.
 Neelsen John, shoemaker 2246 Alameda av.
 Neely Thos, elec, r 1037 Regent.
 Neergard Niels, carp, r 859 Cedar.
 Neff Clarence, law clk, b 1512 Willow.
 Negley Frank, carp, r 1716 Stanton.
 Negley Lewis M, carp, b 1716 Stanton.
 Negley Richd D, ironwkr, r 1034 Santa Clara av.
 Nelhaus Edw, emp Taylor & Co.
 Neld John P, clk, r 2617 Buena Vista av.
 Neilson, see also Nielsen.

PATENTS
 Trade Marks
 Copy Rights

Harry C. Schroeder
 415-416
 FIRST NATIONAL BANK BUILDING
 Tel. Oakland 2751
 Home A 2575

Western Heavy Hardware & Iron Co. Inc. 420-422-424-426 NINTH ST.
 C. A. NESBITT, Mgr. Jobbers in Carriage Materials, Hardwood Lumber, Iron and Steel
 PHONES OAKLAND 5242 HOME A 4242 All Kinds Mill, Machine Shop and Blacksmith Supplies

1272

1910 POLK-HUSTED CO.'S

Neilsen C N. painter A P Assn.
 Neilsen Fredk C. lab. r 1915 Minturn.
 Neilsen Mrs Katherine. r 1518 Pearl.
 Neilsen N A. sailmkr A P Assn.
 Neilsen Pauline (wid Edw), r 1612 Stanton.
 Neilsen Peter. master mariner, b 1512 Lincoln av.
 Neilsen Emil M. master mariner, r 1719 Paru.
 Neilsen Paul. clk E T Meacham.
 Neiss Ernest R. engr. r 1832 San Antonio av.
 Neitert Lorraine, bkpr Tacoma Beer Co, r Okld.
 Nelson, see also Nilson.
 Nelson Adolph, clk. r 1032 Buena Vista av
 Nelson Adrian, caulker A P Assn, b 2015 Clement av.
 Nelson Alex. tmstr Rhodes-Jamieson & Co, rms 2635 Harrison av.
 Nelson Alfred G. watchman A P Assn. r 543 Central av.
 Nelson Algot, caulker A P Assn, r 2015 Clement av.
 Nelson Alice, clk. b 1431 Stanton.
 Nelson Andr, carp A P Assn, b 1301 Santa Clara av.
 Nelson Anna, b 1444 Benton.
 Nelson Mrs Annie E, b 2135 Buena Vista av.
 Nelson Arthur, clk Ala Paper Co, b Okld.
 Nelson Aug E, seaman, r 1017 Regent.
 Nelson Chas, hlpr United Engineering Wks, r Okld.
 Nelson Chas, b 2104 San Antonio av.
 Nelson Chas W, agt, b 2039 Santa Clara av.
 Nelson Edw, carp, b 861 Oak.
 Nelson Emil, caulker A P Assn.
 Nelson E Gus, seaman, r 545 Taylor av.
 Nelson Frank, molder, rms 2166 Buena Vista av.
 Nelson Geo, watchman, r 2012 Buena Vista av.
 Nelson Geo H, druggist J A Riley, r 1521 Park.
 Nelson Geo P, clk, b 1413 Cottage.
 Nelson Hans, lab, r 433 Central av.
 Nelson Harry E, clk, r 1609 Benton.
 Nelson Henry C, bldg contr 1808 Elm.
 Nelson Jas H, r 1138 Bay.
 Nelson Mrs Jeannette, clk Loewe & Wilkins, b 2156 Clinton av.
 Nelson John, carp, r 1430 Cottage.
 Nelson John A, carp, r 527 Taylor av.
 Nelson John P, carp, r 745 Lincoln av.
 Nelson John W, carp, r 1115 Regent.
 Nelson Lars M, master mariner, r 1308 Grove.
 Nelson Louisa (wid Ang), r 2124 Pacific av.
 Nelson Marie, dom 1100 Grand.
 Nelson Martin S, elec, b 1417 Chestnut.
 Nelson Mathew, dredgerman, b Alameda Point Hotel.
 Nelson Max A, clk, b 1609 Benton.
 Nelson Neal M, barber 1207 Lincoln av, r 1407 St Charles.
 Nelson Nels A, carp J P Ward, r 1717 Bryant.
 Nelson Noak, rigger Golden State & Miners Iron Wks, r Okld.
 Nelson Oscar, rigger A P Assn.
 Nelson Oscar J, marine fireman, r 601 Lincoln av.
 Nelson Victor, carp S P Co.

Nelson Walter, seaman, rms 1819 Encina av.
 Nelson Wm F, died June 11, '09, age 84
 Nelson Wm R (Nelson & Welch), r 640C Lincoln av.
 Nelson & Welch (W R Nelson, E M Welch), meats 1521 Webster.
 Neppach Johanna M (wid Peter F), r 2511 Santa Clara av.
 Neptune Gardens, John G Croll, propr Central av opp Webster.
 Nerzby R D, lab A P Assn.
 Nesbit Leroy D, photo engr, r 802 Lincoln av.
 Nesslu Stephen, mlhand Taylor & Co.
 Netter Marcus J, r 1252 Sherman.
 Neubauer Clemens A, architect, r 914 Taylor av.
 Neumann Edw R, elecwkr, r 2 Mastick ter.
 Neumann Paul S, stenogr, r 1418 4th.
 Neumann Rudolph, barber 1412 Webster, r 2 Mastick ter.
 Neustadt Albert, clk, rms 1416 Oak.
 Neville Frank R, real est 1511 Webster, r 765 Santa Clara av.
 Newberry Carrie J (wid Henry), tchr Haight School, r 2105 Alameda av.
 Newcomb Guy H, mngr, r 1540 Benton.
 Newell Jas T, asst agt, r 1731 Pacific av.
 Newgard Jos C, driver, b 2228 San Antonio av.
 Newgard Mary (wid Louis C), r 2513 Chester.
 Newkirk Roy, tmstr Penn Oil Co, r Okld.
 Newman Alfred, supt, rms 3310 San Jose av.
 Newman Edw, timekpr United Engineering Wks, r Okld.
 Newman Eliza (wid Thos G), b 2226 Central av.
 Newman Frank J, sec Ala Brick Mnfg Co, r Okld.
 Newman Fred R, meatctr Sanford & Lick r 1528 Sherman.
 Newman Fred W, pres Ala Brick Mnfg Co, r Okld.
 Newman Geo P, lab, b 714 Pacific av.
 Newman Paul, clk, r 1418 4th.
 Newman Grace A (wid Wm R), b 2242 San Jose av.
 Newnan Leslie R, clk, b 2242 San Jose av.
 Newton Alex Y, seaman, b 1812 Benton.
 Newton Rev Geo, r 2551 Clement av.
 Newworth Jos, harnessmkr, r 742 Pacific av.
 Nichols Isaac, car repr, r 2853 Jackson.
 Nichols Harvey M, r 2021 San Antonio av.
 Nichols Stacey M, janitor S P Co, r 2412 Central av.
 Nichols Stacey S, track insptr, b 2412 Central av.
 Nicholson Genevieve, tchr Haight School, b 890 Union.
 Nicholson Geo, rms 1333 Park av.
 Nicholson Jas E, r 1525 Fountain.
 Nicholson Walter S, clk, rms 2017 Clinton av.
 Nicholson Wm, janitor High School, r 2412 Eagle av.
 Nicholson Wm A S, lawyer, r 2003 Pacific av.
 Nickell John P, blksmith O Bahr, r Okld.
 Nickerson Fredk, architect, r 1100 Paru.
 Nickerson Robt H, lab United Engineering Wks, r 1428 Sherman.
 Nicolai Louis, rectifier, r 929 Central av.
 Nicolson Mollie, student, b 2412 Eagle av.



THE WESTERN ELATERITE ROOFING CO.
 SOLE MANUFACTURERS OF
 ELATERITE ROOFING, ELATERITE DRILL TAP BECKING, ELATERITE RAILROAD CAR ROOFING, "WEGCO" LIQUID CEMENT ROOF COATINGS, "WEGCO" WATERPROOFING AND ELATERITE PAINTS GENERAL OFFICES AND FACTORY, DENVER, COLO.
A. J. LUPTON, PACIFIC COAST MANAGER
 CENTRAL COURT, BACON BLDG., OAKLAND, CAL.
 Phone: Oakland 2318, Home A 2518



F. WILLIS SHARPE Gold and Silversmith
 487 Fourteenth St., Bet. Broadway and Washington
 Phone Oakland 3578
 OAKLAND, CAL.

THE
EMERYVILLE HARDWARE and TOOL CO.
Builders' Hardware, Stoves, Kitchen Utensils, Mixed Paints
SAN PABLO AVE. AND 40th ST.
 opposite First National Bank of Emeryville

ALAMEDA CITY DIRECTORY 1910 1273

icolson Peter, gardener, r 2311 Eagle av
 icolson Wm, janitor, r 2412 Eagle av.
 iederholzer Gust, clk, r 1918 Mulberry.
 ield Arthur L, draftsman, b 818 Pacific
 av.
 ield John L, marine eng, r 818 Pacific
 av.
 ielsen, see also Neilsen.
 ielsen Augusta, stenogr, b 2254 Santa
 Clara av.
 ielsen Coordt, sheet metalwkr, r 1315
 9th.
 ielsen Ella C, student U of C, b 2254
 Santa Clara av.
 ielsen Emil H, master marlner, r 1719
 Paru.
 ielsen Fred, blksmith A P Assn.
 ielsen Fredk C, seaman, r 1917 Minturn.
 ielsen Harry, lab A P Assn.
 ielsen Henry P, mach, r 2254 Santa
 Clara av.
 ielsen Lillian, clk, b 2708 Central av.
 ielsen Niels, lab, r 2708 Central av.
 ielsen Paul, clk, r 1540 Bay.
 ielsen Victor, painter, r 1717 Oak.
 ienstein Fred, r 1414 4th.
 iiles Edwin, salsn, b 1117 Morton.
 ilson, see also Nelson.
 ilson Chas A, brklyr, r 2009 Clement av.
 iinekirik J Paul, cook, r 1810 Pacific av.
 iissen Andr P, driver Truck Co 1 A F D,
 rms Webb av nr Park.
 iissen Dorothea M C (wid Detlev), b 1219
 Santa Clara av.
 iissen Eugene F, printer, r 1364 Versailles
 av.
 iissen Geo F, bkpr, b 2500 Eagle av.
 iissen Geo P, grocer 2500 Eagle av.
 iissen Gust A, salsn, r 1219 Santa Clara
 av.
 iosa Herman, r 2 Tregloan pl.
 Noble Geo H, painter, r 1045 1/2 Regent.
 Noble John W, printer, r 1418 Everett.
 Noble J Wilbur, meatctr, b 1418 Everett.
 Noble Mrs Martha, b 2000 Central av.
 Nobmann Della M, dressmkr 1605 Bway.
 Nobmann John H, r 1605 Bway.
 Nobmann John H Jr, clk, r 1550 Everett.
 Nolan John R, lab, r 762 Buena Vista av.
 Nold Chas F, meatctr Combs & Fisher, r
 rear 2226 Buena Vista av.
 Noldstrom Herman, carp, r 2523 Bay
 Island av.
 Noleroth Jas, lab United Engineering
 Wks, r Okld.
 Noll Edw G, comp, r 2100 Clement av.
 Noll Josephine, tchr Longfellow School, b
 171 Santa Clara av.
 Nolthenius Emma, clk Scheurmann Bros,
 b 2313 San Antonio av.
 Nolthenius Jehn, r 2313 San Antonio av.
 Nolting Edw A, musician, r 2040 Clinton
 av.
 Nomens Aug, r 2241 Pacific av.
 Nomens Catherine, b 2241 Pacific av.
 Nomens Minnie, b 2241 Pacific av.
 Norcross Chas, bkpr P E Damianakes,
 rms 1381 Park av.
 Norde-Alex, lab Alameda Municipal Elec
 Light Plant, r 2020 Willow.
 Nord Bessie (wid Wm), r 1810 Clement av
 Nord Wm, died Oct 23, 09, age 62.
 Norden Herman, mach, r 2140 Clinton av.
 Nordling Ethel E, stenogr, b 438 Taylor
 av.
 Nordling Julius H, carp, r 438 Taylor av.
 Nordlund C Otto, r 2128 Alameda av.

Nordlund Mrs Harriet G, dressmkr 2128
 Alameda av.
 Norman Mrs Emily, housekpr White
 Cross Hospital, b 2260 Santa Clara av.
 Normand Fred W, clk, r 2209 San Jose av
 Norris Cecil G T, draftsman, r 1522 Lin-
 coln av.
 Norris Geo G, clk, b 1126 Bay.
 Norris Justus, bldr, r 467 Lincoln av.
 North Improvement Club, McKinley Park.
 Norton Augusta (wid Isaac), clk P O,
 r 2132 Lincoln av.
 Norton Edwin A, clk, b 2132 Lincoln av.
 Norton Frank M, r Empire Apts.
 Norton Geo J, gardener, r 1252 Pearl.
 Norton Harry, clk, b 2132 Lincoln av.
 Norton Henry R, lather, b 844 Lincoln av.
 Norton Mrs Matilda, r 844 Lincoln av.
 Norton Moses, b 2132 Lincoln av.
 Norton Robt S, clk, b 2132 Lincoln av.
 Norton Saml S, farmer, b 615 Haight av.
 Norton Sarah (wid Abraham), r 2132 Lin-
 coln av.
 Notre Dame Academy, conducted by the
 Sisters of Notre Dame, Chestnut nw cor
 San Jose av.
 Nottingham Saml, millhand Taylor & Co.
 Nottnagle Ella (wid Chas F), r 2169 San
 Jose av.
 Nourse Bayard E, ins agt, r 1430 Paru.
 Nourse Chas C, colr Penn Oil Co, r Okld.
 Noy Bernard, meatctr W H Noy Co, r 830
 Taylor av.
 Noy Richd H, vice-pres W H Noy Co, r
 921 Lincoln av.
NOY WM H,
 Mayor and Pres W H Noy Co, r 1535
 Bay.
 Noy W H Company (Inc), W H Noy
 pres, R H Noy vice-pres and treas.
 Mrs Levina Dunleavy sec, Meats 1208
 Lincoln av.
 Nylander Adolph W, elec, b 1630 9th.
 Nylander Gust A, contr 1630 9th.

O

Oakes Frank H, pipeftr, r 2020 Eagle av.
 Oakland Face Brick & Tile Co, J C Hen-
 derson agt, r 887 Lincoln av.
**OAKLAND GAS, LIGHT &
 HEAT CO**
 (Alameda Branch), 1336 Park.
 Oakland Transportation Co, W A Van
 Horn mngr, ft Oak.
 Oakley Chas H, clk Mrs R Oakley, b 1615
 Bay.
 Oakley Mrs Rosina, dry goods 1219 Lin-
 coln av, r 1615 Bay.
 Oakley S Mary, clk Mrs R Oakley, b 1615
 Bay.
 Oberg Elizabeth E (wid Gust), r 1330
 Versailles av.
 Oberg John, meatctr Howard & Reynolds,
 r Okld.
 Obermiller Geo F, carp, r 3005 Madison.
 O'Brien Annie (wid Jeremiah), r 1311
 Court.
 O'Brien Chas, b 1311 Court.
 O'Brien Edw J, sailmkr, b 1330 Bway.
 O'Brien Elizabeth M, dressmkr 1257 Park.
 O'Brien Ethel, reporter Ala Daily Argus,
 b 1221 Grand.
 O'Brien Jeremiah, painter, rms 1643 Park.

P. N.
KUSS
& CO.



Contractors
Artistic
Decorators
Painters
and Wood
Finishers..



WALL
HANGINGS

x

1235
Broadway

PHONE OAKLAND 4598

ANDREW WHELTON REAL ESTATE
 Loans Negotiated Insurance
 Telephone Main 421 SAN LEANDRO, CAL.

Anderson's

EXCLUSIVE
CARPET HOUSE

CARPETS, LINOLEUMS, RUGS

405 THIRTEENTH STREET

OAKLAND, CAL.

1274

1910 POLK-HUSTED CO.'S

Hardware Dealers Don't Sell Shoes

For land's sake consult a land specialist when about to seek a money-making real estate investment.

Holcomb Realty Co., Inc., Investor of Capital
SAN PABLO AVE., AT 17th ST.
Are Reliable Ground Floor SPECIALISTS

O'Brien John, sailmkr, r 1330 Bway.
O'Brien Myron R, r 2024 Encinal av.
O'Brien Percy, clk, b 2024 Encinal av.
O'Brien Percy H, lawyer, r 3214 Central av.

O'Brien Rose (wid John), r 1116 Chestnut
Ochenie Arthur, bricklyr, rms 1617 8th.
O'Connell Danl, mngr Sterling Pharmacy, r 1822 Encinal av.

O'Connell Mark P, clk, b 1822 Encinal av.
O'Connell Mary L, stenogr, b 1822 Encinal av.

O'Connell Rev Thos J, asst pastor St Joseph's Catholic Church, r 1913 San Antonio av.

O'Connor Chas, bkpr, r 935 Central av.
O'Connor Chas J, whsman, r 932 Central av.

O'Connor Elizabeth L (wid Thos), r 1627 San Jose av.

O'Connor Ida, milliner, b 1232 Regent.
O'Connor Kathrine C, stenogr United Engineering Wks, r Okld.

O'Connor Mary (wid Jas), r 1432 Webster
O'Day Robt, tmstr, r 1825 Bay.
O'Day Ruth, tel opr, b 2256 Buena Vista av.

Odd Fellows Hall, 1503 Park.
O'Donnell Jos A, moved to Okld.

O'Donnell Peter P, carp, r 1134 College av.

O'Donnell Thos, r 1118 Park av.
O'Donnell Thos, pkr, r 605 Lincoln av.

O'Donnell Wm J, clk, r 2034 Clinton av.
Ogawa Y (Morino & Ogawa), r 1611 Park.

Oglesby Ellen, died June 14, '09, age 75.
Ohlmann Fred C, mach, b 1603 Paru.

Ohlmann Hanna M, tchr, b 1603 Paru.
Ohlmann Ludwig, sculptor, r 1603 Paru.
Ohlmann Rudolph E, clk, b 1603 Paru.

Ohlmann Walter, clk, b 1603 Paru.
Ohlmeyer Martin A, r 1243 Bway.
Ohlson, see also Olsen.

Ohlson Benedict, tailor 1327 Park, r 2222 Central av.

Ohlson Chas G, b 2222 Central av.
Ohme J Chas, meatctr W H Noy Co, r 1547 Benton.

Ohme Geo A, meatctr W H Noy Co, b 1547 Benton.

Oistad John, lab A P Assn.
O'Keefe Debra, tchr Wilson School, r 2008 1/2 Clinton av.

O'Keefe Martin, tmstr, r rear 1524 Bay.
O'Keefe Michl, city gardener, r 931 Buena Vista av.

O'Kell Chas J, ins agt, r Dayton av se cor Sherman.

Older Allen D, draftsman, b 943 Park.
Older Herbert, printer, r 877 Walnut.
O'Leary Thos J, rattanwkr 1526 Park, r Okld.

O'Leary Wm, emp Taylor & Co.
Olesen Thos, lab, r 314 Pacific av.
Oline Eric, bartndr 1226 Lincoln av.
Olinger Fred N, clk R M S, r 2115 Pacific av.

Oliver Arthur D, teller, r 1109 San Antonio av.

Oliver Eliza J (wid Frank), b 2162 Clinton av.

Oliver Geo G, salsn, b 2162 Clinton av.
Oliver Louls, b 2136 San Antonio av.

Ollerenshaw Wm B, marblesetter, r 1322 8th.
Olsen, see also Ohlsen.

Olsen Agnes C, b 2114 Encinal av.
Olsen Albt W, boatman, r 2423 Harrison av.

Olsen Andr, lab, b 2308 Blanding av.
Olsen Andr R, tallor, b 601 Lincoln av.

Olson Chas J, housesmith, r 1553 Mozart
Olson Mrs Clara, rms 2304 Alameda av.
Olson Claude, clk J C Schaufel, r 401 Buena Vista av.

Olsen Elvira, acct, b 457 Santa Clara av.
Olsen Emil Jr, lithogr, r 887 Laurel.

Olsen Emily C, bkpr, b 887 Laurel.
Olsen Fredk, eng, r 1625 Oak.

Olsen Jos, lithogr, b 885 Laurel.
Olsen Lena J, seams B Ohlson, b 1325 Park.

Olsen Mabel, clk Fitzgibbon & Turnbaugh, b Okld.

Olsen Martin, bridge bldr, r 2308 Blanding av.

Olson Marth C, printer, r 1711 Arbor.
Olson Mary, bkpr, b 1438 Cottage.

Olson Nels, carp A P Assn.
Olson Nels, fireman, r 1821 Bay.

Olson Ole, r 885 Laurel.
Olson Peter, fisherman, b 1712 Paru.

Olson Phillip, caulker A P Assn.
Olson Robt, bklsmith, b 1707 Eagle av.

Olson R M, printer Ala Dally Argus, r Okld.

Olsen Thore (wid Christian), b 1720 Grand.

Olson Victor E, eng, r 457 Santa Clara av.
Olson Wm, mach, r 1716 Wood.

Olsson Albin, painter, b 1912 Oak.
Olsson Phillip, deckhand, r 1912 Oak.

Oltman Edwin H, tallor, r 1531 Versailles av.

Oltman John E, r 2622 Central av.
O'Malley Martin J, boilermk, r 1726 Paru.

O'Neil Martha (wid John), r 2017 Clinton av.

O'Neil Patk J, painter, b 1551 Webster.
O'Neill Margaret M, r 2318 Santa Clara av.

Onishal Harosake, shoemkr 1312 High.

Openshaw Irene G, bkpr Lundberg & Alsing, b 2241 Encinal av.

Openshaw Jas H, clk, r 3239 Encinal av.
Openshaw Katherine (wid Geo R), r 3241 Encinal av.

Openshaw Raymond, carp, b 3241 Encinal av.

Openshaw Wm C, clk, b 3239 Encinal av.
Opicchl Gust, scavenger, r 972 Bway.

Opie Alva, dep Supt of Schools, b 1722 Buena Vista av.

Oppidal L, carp A P Assn.
Orla Jos, lab, r 219 Pacific av.

Ormond Wm, mach, r 1435 5th.
Ormsby Frank E, r 1624 Chapin.
Ormsby Harriet E, propr St James Apts, 1914 Santa Clara av.
Ormsby Robt L, solr, b 1624 Chapin.
Ormsby Russell S, elcc, b 1624 Chapin.
Orr Chas S, carp, b 305 Spruce.
Orr Edw V, clk, b 305 Spruce.
Orr Esther H, stenogr, b 305 Spruce.
Orr Geo W, stonectr, b 305 Spruce.
Orr Harry S, draftsman, r 604 Taylor av.
Orr Saml, carp, r 305 Spruce.

See . . .

**GEO.
H.
VOSE**

For . . .

**Real
Estate
Insurance
and
Notary**



**620
First
National
Bank
Building
OAKLAND**



**Phone
Oakland
440**

**Guaranteed
6 months old
before bottling**

TACOMA BEER

**Telephone
Oakland 309**

Orsi Geo, painter, r 1612 Minturn.
Osborn Alfred, carp, r 2508 Central av.
Osborn Flora F (wid Homer E), r 1014 Paru.
Osborn Fordyce S, eng, r 1151 Regent.
Osborn Hollis, student, b 1151 Regent.
Osborn Jesse M, broker, b 1014 Paru.
Osborn Robt F, clk, r 1310 Clinton av.
Osgood Geo B, r 2100 Alameda av.
Osgood Lydia A (wid Chas P), b 2100 Alameda av.
Osterdock Harry E, b 2004 Everett.

OSTERDOCK JOHN A,

Propr Alameda Rug Works, 2006 Everett, r 2004 same. (See left top lines and p 1194.)

Osterdock Louis M, b 2004 Everett.

Otis Ara, r 1524 Chestnut.

Otis Edwin M, lawyer, r 1528 Paru.

Otis Frank, lawyer, r 1609 Santa Clara av.

Otis Patk W, died Jan 4, '10, age 33.

Otis Stephen F, student, b 1609 Santa Clara av.

Otis Theo A, bkpr, r 1605 High.

Otte Adolph A, trav agt, r 2028 Alameda av.

Otte Elsie, milliner Olive James, b 2028 Alameda av.

Otzen Geo, saloon 1301 High, r 3226 Briggs av.

Ouer Fred F, asst cashr, r 2625 Buena Vista av.

Ouer Richd, elec, r 748 Haight av.

Ovenberg Emil, millhand, b 1416 9th.

Ovenberg Emillie (wid Henry), r 1416 9th.

Ovenberg Evellne, b 1416 9th.

OVERLAND LUMBER CO,

S G Cook, Pres; H A Cook, Mngr; South End Webster Street Bridge, Phone Okld 7360.

Owen Edw, carp A P Assn.

Owen Frank, clk Cook Grocery Co, r 2245 Santa Clara av.

Owen Geo M, cond, rms 2241 San Antonio av.

Owen Mrs Sarah P, matron California Girls' Training Home, r 520 Lincoln av.

Owen Thos B, mining eng, r 1727 Encinal av.

Owen Walter F, clk, r 1117 Walnut.

Owens Benj F, baker, r 1321 Park.

Owens John, died Nov 16, '09, age 82.

Owens Martin H, mngr Surf Beach Amusement Park, r 1457 Webster.

Owens Sophia W (wid John), r 1909 Santa Clara av.

P

Pachot Frank, lab, r 2525 Harrison av.
Pacific Avenue Station (S P Co), w s 1st s of Pacific av.

PACIFIC BUILDER DAILY

(Issued Daily). All the Building News of Alameda County, Advance Information Covering the Entire Coast, Subscriptions Received at 550 18th, Oakland; Main Office 1325 Mission, S F.

Pacific Coast Borax Co, S F bay n of Pacific av.

Pacific Refrigerating Machine Co, E G Vincent, pres; F C Bell, vice-pres; R F Bell, sec; 1628 Webster.

LAYMANCE
REAL ESTATE COMPANY
REAL ESTATE AGENTS AND AUCTIONEERS.
1214-1216 BROADWAY, OAKLAND
Phones, Oak. 328 Home A 3328

Pacific Ship Yard and Ways Co, Benj Dallerup mngr, Ala pt.
Pacific Telephone & Telegraph Co, H C Cheek mngr, 2152 Central av.
Paden Wm G, vice-prin Porter School, r 1512 Willow.
Paganì Giovanni, tamales 2321 Alameda av.
Page Abt E, clk R M S, r 1107 St Charles.
Page Annie (wid Frank), r 1514 St Charles.
Page Chas R, clk, r 1414 Lafayette.
Page Frank, b 1514 St Charles.
Page Harry, piano tuner, r 1126 Versailles av.
Page Herbert A, drayage, r 1713 Alameda av.
Pagono Louis, scavenger, r 2516 Bay Island av.
Pahler Arnold J, marblesetter, r 1083 Park av.
Pahlman Anna B (wid Rudolph), r 614 Santa Clara av.
Paine Ida A, clk, rms 2246 San Antonio av.
Painter Edgar, r 1105 Grand.
Painter June G, tchr Porter School, b 1719 Santa Clara av.
Painter J Milton, b 1542 Bway.
Painter Theo P, b 1542 Bway.
Painter Wm, painter, r 1516 Sherman.
Palace Brewery, Geo F Goert prop, 531 Central av.
Pailles Alex, r 2122 San Jose av.
Palma Albert, lab Paul Lavagetto.
Palmer Albert R, foreman, r 1536 Morton.
Palmer Elizabeth (wid Richd), b 542 Santa Clara av.
Palmer Emma G (wid Thos F), b 1306 Bway.
Palmer Geo, r 1217 Sherman.
Palmer John, restaurant San Leandro Bay bet Encinal and Briggs av.
Palmer John R, saisn, rms 1824 Alameda av.
Palmer Katherine W, r 2705 Buena Vista av.
Palmer Jas W, b 1536 Morton.
Palmer Mary E, b 2705 Buena Vista av.
Palmer May, b 1217 Sherman.
Palmer Merl E, millman, r 1235 Fountain.
Palmer Ralph W, student, b 921 Grand.
Palmer Warren S, mngr, r 921 Grand.
Palmer Wm, mngr Golden State & Miners Iron Wks, r Okld.
Paoli Frank, hlpr United Engineering Wks, r Okld.
Pardini Louis, lab, r 812 Taylor av.
Pariser Alfred D, r 1820 Alameda av.
Pariser Annie S (wid Jas A), r 2114 Central av.
Pariser Russell A, trav agt, b 2114 Central av.
Parish John W, moved to Los Angeles.
Park Chas S, plumber 4 Mastick ter.
Park St Station (Broad Gauge), Park and Lincoln av.



E. M. WINEGAR, PROPRIETOR

COZY --- HOMELIKE --- SELECT --- GOOD SERVICE AND MUSIC
FAIR TREATMENT --- CLEAN AIRY ROOMS

Ye Wayfarer's Inne

CAFÉ BAR MEALS AT ALL HOURS FURNISHED ROOMS

TELEPHONE MERRITT 3941

POLK'S LUMBER DIRECTORY OF THE UNITED STATES
A COMPLETE EPITOME OF THE LUMBER
::: TRADE AND KINDRED INTERESTS :::

WHITE CROSS HOSPITAL

2260 SANTA CLARA AVENUE, NEAR OAK ST., ALAMEDA, CAL.

SUNNY ROOMS

GRADUATE NURSES

MODERN OPERATING ROOMS

REYNTIENS & MEERTENS

Acetylithe Welding Machines, Acetylithe Generators
Acetylithe Portable Lamps, Acetylithe Out Door Illuminating Plants
2313 WEBSTER STREET ALAMEDA

1276

1910 POLK-HUSTED CO.'S

STANDARD GAS ENGINE CO.
MARINE, STATIONARY, PUMPING
and HOISTING ENGINES Etc.
Dennison and King Sts. East Oakland
At 23d Ave. Station Phone Merritt 140

- Park St Station (Narrow Gauge), Encinal av bet Park and Park av.
- Park Theater, R B Mott mngr, 1340 Park.
- Park Violet (wid Chas), r 2707 Central av.
- Park Wemyss Jr, clk, b 871 Walnut.
- Parke Wm M, marine eng, r 1819 Encinal av.
- Parker Adam, r 2123 Santa Clara av.
- Parker Almena W (wid Rufus), r 3250 Encinal av.
- Parker Edw G, surgeon, r 3274 Central av.
- Parker Florence A, tchr, b 2123 Santa Clara av.
- Parker Fredk G, r 1700 Hibbard.
- Parker Fred T, clk, r 1516 6th.
- Parker Helen M, clk, b 2039 Santa Clara av.
- Parker John, b 2123 Santa Clara av.
- Parker John B, salsn, b 2838 Washn.
- Parker John R, carp, r 1014 Eagle av.
- Parker Robt A, journalist, b 2123 Santa Clara av.
- Parker Robt C, clk Taylor & Co, r Okld.
- Parker Rufus, died Dec 26, '09, age 74.
- Parker Wm, millhand Taylor & Co.
- Parker Wm H, bkpr, b 1015 Morton.
- Parker Wm H, shingler, r 2838 Washn.
- Parkhurst Mary J (wid David), r 2037 Central av.
- Parkhurst Waldo P, trav agt, b 2503 Central av.
- Parkinson Richd W, clk, b 2618 Central av.
- Parkinson Wm, r 2618 Central av.
- Parkman Harry L, salsn, r 3217 Central av.
- Parks John W, tmstr S R Hackett, b 1828 Grand.
- Parks Saml L, tmstr Penn Oil Co, r Okld.
- Parnham Henry, b 630 Taylor av.
- Parodi Domingo, gardener, r 706 Pacific av.
- Parr Ralph E, bkpr, b 2071 San Jose av.
- Parr Richd E, mnfrs agt, r 2071 San Jose av.
- Parr Thos G, lab, b 460 Taylor av.
- Parrish Eleanor, died May 23, '09, age 85.
- Parrott John D, pressman Evening Times-Star, r Okld.
- Parrotte John F, r 1516 Lincoln av.
- Parry Willard J, salsn, b 630 Lincoln av.
- Parsons Harry P, steelmkr, b 315 Lincoln av.
- Partridge Harry B, clk, b 2269 Clinton av.
- Passeeck Frank, draftsman, r 2164 Alameda av.
- Pastral Manuel, clk, b 612 Lincoln av.
- Pastral Mary (wid Manuel), r 612 Lincoln av.
- Patterson Dr Effie W, moved to Okld.
- Patton Thos W, solr McFaul-Edwards Co, r Okld.
- Patton Hugh S, draftsman, b 2106 Alameda av.
- Patriek Hennie I (wid Saml), r 1416 Para.
- Patterson, see also Pattison.
- Patterson Edw, emp Taylor & Co.

- Patterson Edw J, bkpr, r 1545 Mozart.
- Patterson Wm, mach, r 2032 Clinton av.
- Pattiani Alfred W, r 1521 Central av.
- Pattiani Genevieve, b 1521 Central av.
- Pattiani Ida E, b 1521 Central av.
- Pattiani Wm L, druggist, r 1128 Morton.
- Pattison, see also Patterson.
- Pattison Geo S, eng N Clarke & Sons, r 1215 Court.
- Pattison Jos H, b 1447 5th.
- Pattison M Virginia, (wid Geo F), r 1447 5th.
- Patton Joan, bkpr, b 924 Santa Clara av.
- Patton John, deckhand Rhodes-Jamieson & Co, r Okld.
- Paul Harry W, r 1220 Regent.
- Paul Paul, Indrywkr, b 2217 Encinal av.
- Paulovich S, watchman S F Co.
- Paulsen Gust, seaman, r 1709 Pacific av.
- Paulsen Wm B, r 1925 Grand.
- Paulsmeier Albert C, mech eng, r 1530 Union.
- Paulson James P, rigger, r 1140 Peach.
- Paulson Wm M, grocer 920 Central av.
- Paulucci Lelio J, trav agt, b 822 Lincoln av.
- Paulucci Lelio V, chauffeur, r 822 Lincoln av.
- Paulucci Vincent A, sheet metal wkr, b 822 Lincoln av.
- Pavon Domingo, dockhand United Engineering Wks, r Okld.
- Pawling Henry F, contr, r 1350 Park av.
- Paxson Wm L, music tchr 1203 Regent.
- Payne Chas B, clk, r 719 Lincoln av.
- Payne Mary N (wid Geo H), r 1019 Pacific Tea Co, r Okld.
- Peach Frank T, horsedir, b 2070 Encinal av.
- Peacock Albt A, news agt, r 1532 Pacific av.
- Peacock Floyd, carp, b 2512 Chester.
- Peacock Fred I, contr, r 1336 1/2 Park av.
- Peacock John, lab, r 547 Santa Clara av.
- Peacock John, contr, r 2512 Chester.
- Pearce, see also Pierson.
- Pearce Hollis C, storekpr, r 2117 Central av.
- Pearl Jesse H, clk Great Am Importing Tea Co, r Melrose.
- Pearson, see also Pierson.
- Pearson Aug (Pearson & Swanson), r 1328 Park av.
- Pearson Geo, tmstr McFaul-Edwards Co, r Okld.
- Pearson John, bkpr, b 2102 Clinton av.
- Pearson John H, r 1808 Eagle av.
- Pearson John K, r 1511 Union.
- Pearson Jos W, r ft Briggs av.
- Pearson Lee, mngr Peoples Express Co, r 2417 Eagle av.
- Pearson Martin, master mariner, r 1518 Mozart.
- Pearson Walton G, r 2102 Clinton av.
- Pearson & Swanson (Aug Pearson, Hartwig Swanson), ice 2400 Encinal av.
- Pease Walter R, grocer 846 Lincoln av, r 1718 9th.
- Peasley Chas F, mach United Engineering Wks, r Okld.
- Pecho Peter, emp Taylor & Co.
- Peck Chas F, elec, r 1412 9th.
- Peck Chas S, r 2057 Central av.
- Peck Frank M, sec Rinklewot Klub, r 2500 Central av.
- Peck Louis, r 2213 Pacific av.
- Peck Menzo W, r 2236 Encinal av.
- Peck Saroni R (wid Wm), b 1412 9th.

We Deliver in Oakland

J. LEWIN, Manager

Phone Home B 1414

ALAMEDA TEA AND COFFEE CO.

2319 SANTA CLARA AVENUE

We give One Year's Subscriptions to any \$1.00 Magazine Free

Use our Superior Grade of Products and take advantage of our Premium Offer

Pedemonte Loraine, scavenger, r 2515 Bay Island av.
Pedersen A W, eng A P Assn.
Pederson Chas A, carp A P Assn.
Pedlar Alfred J, r 1511 Everett.
Peel Frank K, marine eng, r 2162 Pacific av.
Peel Louis, marine eng, b 2162 Pacific av.
Peery Alonzo T, eng, r 1187 9th.
Peetz Magda, cook 1540 Central av.
Peganni Marino, lab, r 2511 Clay.
Pegot Louise K, bkpr, b 1415 Webster.
Pegot Raymond A, cook, r 1415 Webster.
Pehlging J, car opr O T Co, r 1213 Park.
Pehling Jas, emp Taylor & Co.
Peirce Stuart C, clk, b 1009 Union.
Pelletier Lazare F, boiler mkr, r 619 Haight av.
Pellissier Aug, cook, r 1540 Oak.
Pellisson Marius, r 2156 Alameda av.
Pellow Thos J, r 2225 Clinton av.
Penberthy Cecil, printer Ala Daily Argus.
Penberthy Wm S, clk, b 1252 Bway.
Pendergast Jas W, marine eng, r 540 Santa Clara av.
Pendergast Walter M, clk, b 540 Santa Clara av.
Pendleton Camille L, marine eng, r 1525 Court.

PENN OIL DELIVERY,
James L Smith Propr, 2349 Webster nr Webster Street Bridge, Phone Okld 68.

Penna Jos, r 1617 Bay.
Pennell Mary H (wid Robt), r 1422 St Charles.

Penner Manuel (seaman), rms 2252 Encinal av.
Pennock Harvey L, cond S P Co, r 3214 Encinal av.
Pennock Martin W, fuel and feed 1810 Oak.

Pennock Troy, clk Alameda Natl Bank, b 1810 Oak.
Pennycoth John, mach United Engineering Wks, r Okld.

Penso Mrs Masud, r 1315 Lafayette.
Penther Carl F, saloon, r 1515 Minturn.
Ponver Mrs Lena, r ark Ala pt.
People's Bazaar (Inc), Jacob Boos pres and mgr, 1409 Park.

PEOPLE'S EXPRESS CO,
Lee Pearson Mgr, S P Station, Lincoln av nr Park.

PEOPLE'S WATER CO,
David Morris Division Supt, 1410 Park.

Pera Oscar F, mach, r 1250 Caroline.
Pera Andr, r 1530 Buena Vista av.
Pera Antonio, scavenger, r 2834 Calhoun.
Pera Bartholomew, lab, r 1815 Jay.
Pera Gioranni, lab, r 1814 Benton.
Pera John, gardener, r 1825 Arbor.
Pera John, r 1816 Benton.
Pera Jos, lab, r rear 926 Taylor av.
Pera Lawrence, whol commission, r 1311 Pacific av.
Pera Lorenz, b 748 Central av.
Pera Nicholas, r 1516 Buena Vista av.
Pera Nicola B, lab, r 1718 Benton.
Pera Marie, clk, b 1815 Jay.
Pera Pierre M B, lab, r 1718 Benton.
Pera Pietro L, lab, r 1718 Benton.
Perazzo Vincent, lab, r 921 Centennial av.
Percy Hannah M (wid John A), b 1725 Santa Clara av.

COOLEY, LANGWORTHY & MCCARTHY
REAL ESTATE - - INSURANCE
2140 CENTER ST. BERKELEY
PHONE BERKELEY 4917

Perez Saturnino, lndrywkr Toussau & Junca, b 2811 Emeinal av.
Perkins Bros (F H and H E), dairy 417 Taylor av.
Perkins Chas G, clk Sunny Cove Baths, b 456 Central av.
Perkins Chas T, student, b 2105 San Jose av.
Perkins Chas W, r 2105 San Jose av.
Perkins Frank H (Perkins Bros), b 417 Taylor av.
Perkins Fred E, clk R M S, r 2105 San Jose av.
Perkins Harry E (Perkins Bros), b 417 Taylor av.
Perkins Jas H, painter, r 417 Taylor av.
Perkins Lottie E, tchr Longfellow School, b 417 Taylor av.
Perkins Maud A, b 2105 San Jose av.
Perkins Memorial Mission, 3008 Jackson.
Perkins Wayne W, r 610 Haight av.
Perkins Willard, trav agt, r 1247 College av.
Perrault Julien T, dentist 1533 Schiller.
Perrine Peter, r 2138 Alameda av.
Perrins Albt, appr United Engineering Wks, r S E.
Perrone Tesori, lab, r 201 Pacific av.
Perrott, see Parrott.
Perrson Axel, appr United Engineering Wks, r Okld.
Perry Anth, emp Taylor & Co.
Perry Antone, watchman Rhodes-Jamieson & Co, r 2258 Buena Vista av.
Perry Antone, clk J C Sepulveda, b 917 Central av.
Perry Antone Jr, driver, b 2268 Buena Vista av.
Perry Anton, tmstr Powell Bros Const Co, r Everett nr Buena Vista av.
Perry Geo H, clk, r 910 Willow.
Perry Harold D, lawyer, r 751 Santa Clara av.
Perry Jas M, barber Edw Stahle, r Okld.
Perry Jos, hpr United Engineering Wks, r 917 Central av.
Perry Jos, tmstr, r 2268 Buena Vista av.
Perry Jos, tmstr Powell Bros Const Co, r Everett nr Buena Vista av.
Perry Jos M, lab N Clark & Sons, r 2530 Blanding av.
Perry Kirkham L, r 1502 Grand.
Perry Manuel, millhand, r 616 Haight av.
Perry Mary, solr Penn Oil Co, r Okld.
Perry Mrs Mary A, r 917 Central av.
Perry Raymond, clk, b 910 Willow.
Perryman Fred W (Champion & Perryman), r 553 Taylor av.
Peru Emma, dom 1243 Bay.
Petar Cellt, stenogr, b 1615 Walnut.
Petar Nettie, nurse, b 1615 Walnut.
Petar Theresa, T, asst eng Alameda Municipal Elec Light Plant, r 1191 9th.
Peters Fred L, marine eng, r 864 Walnut.
Peters Fred R, janitor Longfellow School, r 600 Haight av.

TELEPHONES { OAKLAND 2344 HOME A 4821

Strable Manufacturing Co.

FIRST STREET, NEAR CLAY, OAKLAND

MANUFACTURERS
Hardwood Flooring
and Lumber

READ THE
Saturday Evening Post
EVERY NEWS STAND

AMERICAN AND FOREIGN
PATENTS
 812-814 CALL BUILDING

Trade Marks and Copyrights
FRANK P. MEDINA
 ATTORNEY-AT-LAW
 Corner Market and Third Streets

1278

1910 POLK-HUSTED CO.'S

HUMPHREY AUTOMATIC GAS HEATER
 WATER
 1313 BROADWAY J. E. MIRANDA OPP. POSTOFFICE
 PHONES: OAKLAND 678, HOME A3481 KEEPS YOU IN HOT WATER



Peters Geo, shoemkr, b 428 Santa Clara av.
 Peters Henry C F, lab, r 1820 Walnut.
 Peters John, elec, r 1191 9th.
 Peters Louis S, mach, r 2045 Eagle av.
 Peters Oscar S, painter, rms 2131 Santa Clara av.
 Peters Robt, carp, r 428 Santa Clara av.
 Peters Thos L, fuel and feed 1521 Lincoln av.
 Peterson Andr, carp, b 1452 Caroline.
 Peterson Albt, mach, r 1440 St Charles.
 Peterson Andr, driver, b 1452 Caroline.
 Peterson Andr H, r 935 Santa Clara av.
 Peterson Anton, lineman, r 634 Eagle av.
 Peterson Aug, clk, b 2708 Central av.
 Peterson Carl, seaman, r 1028 Pacific av.
 Peterson Chas, hlpr United Engineering Wks, r 1034 Eagle av.
 Peterson Chas A, r 2008 Santa Clara av.
 Peterson Chas L, clk, b 1034 Eagle av.
 Peterson Chas R, r 912 Lafayette.
 Peterson Christian, carp, r 1034 Eagle av.
 Peterson Christian H F, r 1818 Mulberry.
 Peterson Christian T, clk, b 935 Santa Clara av.
 Peterson Clinton H, boilerkr, b 1034 Eagle av.
 Peterson Mrs Cora, ticket clk S P Co, Park St Station, r S F.
 Peterson Edw, lab A P Assn.
 Peterson Mrs Elizabeth, r 1641 Everett.
 Peterson Ellen (wid Chas), r 2301½ Clement av.
 Peterson Emil O, r 1529 Pacific av.
 Peterson Frank, seaman, b 1719 Paru.
 Petersen Fred O, watchman, r 2032 Lincoln av.
 Peterson Geo P, printer, b 1711 Arbor.
 Peterson Gust, driver, r 3264 Encinal av.
 Peterson Harry W, trav salsn, b 1417 Grand.
 Petersen Henry, mstr mariner, r 450 Taylor av.
 Peterson Henry, carp, b 763 Taylor av.
 Peterson Ida, dom 1540 Central av.
 Petersen Jas C, tmstr, r 1809 Eagle av.
 Peterson Jens P, grocer 1423 Santa Clara av.
 Peterson Jesse H, clk, b 935 Santa Clara av.
 Peterson John A, trav agt, b 1916 Buena Vista av.
 Petersen John F, r 826 Pacific av.
 Peterson John L, eng, r 2000 Buena Vista av.
 Peterson John O, deckhand S P Co, rms 1174 Regent.
 Peterson Jos H, carp, r 763 Taylor av.
 Peterson Mamie V, clk, b 1034 Eagle av.
 Peterson Manuel, carp, r 763 Taylor av.
 Peterson Matilda, seams, b 1211 Sherman.
 Peterson Nels, caulker A P Assn, r 1544 Sherman.
 Peterson Nils P, b 1583 Pacific av.
 Peterson Olaf, cementwkr, r ft Brilggs av.

Peterson Peter, carp, r 2521 Clement av.
 Peterson Peter, driver Encinal Eng Co 1, r 1622 Webster.
 Peterson Rose M, bkbnr, b 1034 Eagle av.
 Peterson Teresa E (wid Adolph), r 1629 Hibbard.
 Peterson Wm A, salsn, b 935 Santa Clara av.
 Peterson Wm C, printer, r 1188 Bway.
 Petreneck Carrie, b 1427 Bay.
 Petreneck Theresa (wid John), r 1427 Bay.
 Petry Geo, fixturemkr Otto Bechtle, r 2146 Encinal av.
 Petry John P, foreman Otto Bechtle, r 1409 Webster.
 Pettis Wm E, r 1204 Lafayette.
 Pettitjean John, car opr, r 1213B Park.
 Petzold Aug, cooper, r 1142 Park av.
 Petzold Aug Jr, cooper, b 1142 Park av.
 Pewtress Henry G, clk, r 1804 Santa Clara av.
 Peyresaubes Bernard, marker Verges & Mathebat, r 2313 Lincoln av.
 Peyton Chas L, painter, b 2021 Clinton av.
 Peyton Wm W, carp, r 2021 Clinton av.
 Pezzulich Anton, dredgerman, b Alameda Point Hotel.
 Pfeiffer Elizabeth (wid John), b 2158 Encinal av.
 Pfeiffer John L, carp, r 2156 Encinal av.
 Pfeiffer Thekla (wid Wm), b 1441 9th.
 Pflle Wilhelmina (wid John F), b 2148½ Santa Clara av.
 Pflieger Albt, mach, r 1538 Fountain.
 Phelan Harriet G (wid Andr J), b 2116 San Antonio av.
 Phelps Edwin E, r 1739 Central av.
 Phelps John R, optician, r 1536 St Charles.
 Phelps Richd T, supt, b 1000 Paru.
 Phelps Mrs W S, r 882 Walnut.
 Philipp Carl, salsn Hammond & Hammond, r 2529 Eagle av.
 Phillips Chas T, elec eng, b 2110 Santa Clara av.
 Phillips Ellen (wid Martin), b 1427 Park av.
 Phillips Frank M, stairbldr, r 2045 Santa Clara av.
 Phillips Harold L, clk, b 1165 Regent.
 Phillips Israel L, trav agt, r 1165 Regent.
 Phillips Richd C, fireman Taylor & Co, r 3238 Encinal av.
 Phillips Thos R, plumber, r 1427 Park av.
 Phillips Wm, lbr hndlr, rms 1222 Park av.
 Phillips Wm E, supt N Clark & Sons, r 609 Haight av.
 Phillips Wm M, potterywkr, r 517 Pacific av.
 Phillipsen Otto (Raun & Phillipsen), b 1707 Lincoln av.
 Philpott Chas H, hardware, r 1309 Pearl.
 Piazza Peter, lab, r 1220 9th.
 Pickard Jane E (wid Thos), b 1611 Walnut.
 Pickersgill Agnes M (wid Wm), r 1615 Encinal av.
 Pickersgill Edw W, civ eng, b 1615 Encinal av.
 Pickersgill Gilbert M, trav agt, b 1615 Encinal av.
 Pickersgill Lawrence, clk, b 1615 Encinal av.
 Pickersgill Thos, appr United Engineering Wks, b 1615 Encinal av.
 Pickett Mrs Adeline, r 1350 Bway.
 Pickthall Myles, r 1334 Grove.
 Pickthall Sarah J, bkpr, b 1334 Grove.

POLK'S LUMBER DIRECTORY OF THE UNITED STATES
 A COMPLETE EPITOME OF THE LUMBER
 : : : TRADE AND KINDRED INTERESTS : : :

PHOENIX FLOUR

THE WHITEST
THE BEST
ASK YOUR GROCER

ALAMEDA CITY DIRECTORY 1910

1279



If You Must Move, See That You Move Right
1070 BROADWAY



Wm. DeCoursey's Sweeping Compound
 Cleans and Brightens Carpets and Linoleum
 Disease Germs
 Death to Fleas, Moths and
 Beware of Fakes and Imitations

Manufactured By
Wm. DeCoursey & Co.
 1611 Brush St.
 Oakland, Cal.
 Telephone Oakland 6009
 718 Golden Gate
 Avenue
 San Francisco, Cal.
 Telephone Franklin 4970

Pierce, see also Pearce.
 Pierce Mrs Clara, b 1338 Regent.
 Pierce Council B, r 1338 Regent.
 Pierce David H, bkman, b 1240 Park av.
 Pierce Geo H, master mariner, r 1240 Park av.
 Pierce Grace A, b 630 Pacific av.
 Pierce John, student, b 1240 Park av.
 Pierce Thos J, r 630 Pacific av.
 Pierce Wm J, mngr Magnetic Elec Truss Co, r 1417 Chestnut.
 Pierce Wm R, mngr, r 1833 Clinton av.
 Pierre Ernest C, clk, b 638 Haight av.
 Pierre John, r 638 Haight av.
 Pierson, see also Pearson.
 Pierson Geo, plumber 2418 Santa Clara av, r Okld.
 Pigeon Wm G, draftsman, r 1251 Sherman.
 Pina John, lab, b 985 Bway.
 Pine Manuel, tmstr, r 2531 Blanding av.
 Pingree Mary B (wid Wm), r 2211 San Antonio av.
 Pingree Wm A, florist 2211 San Antonio av.
 Pinkerton Flora B (wid Chas W), r 1201 Peach.

PINKERTON'S NATIONAL DETECTIVE AGENCY,

Wm A Pinkerton, Principal; John C Fraser Mngr Pacific Division, W H Field Resident Supt, 214 Flood Bldg, San Francisco. (See opp Classified Detectives.)

Pinti Peter, potter, r 31 Pacific av.
 Pisanti Pietro, lab, r 2309 Clement av.
 Pissano John, lab, r Bay Farm Island.
 Pitcher Anna G (wid Henry H), r 1321 Pacific av.
 Pitman Fenj, salsn, r 554 Cedar.
 Plascido Gabriel, hlpr United Engineering Wks, r Okld.
 Platania Frank, gardener, r rear 1415 9th.
 Plate Mrs Gertrude, b 1309 Pearl.
 Platt Amelia (wid Chas H), r 2131 Santa Clara av.
 Platt Harry J, upholstr, r 3249 Encinal av
 Plomgren Harry, master mariner, r 2120 Lincoln av.
 Plomgren Ivar, seaman, r 1525 Minturn.
 Ploog Harry, printer, b 1346 Pearl.
 Ploog John H, r 1346 Pearl.
 Ploog Wm, mach, b 1346 Pearl.

BOTH PHONES

OAKLAND TRIBUNE

EVERY EVENING — SUNDAY MORNING

Reaches 50,000 Homes Every Day 21st and Franklin St.

Plotz Albt B, agt, b 2027 Encinal av.
 Plotz Chester H, carp, b 2027 Encinal av.
 Plotz Mary J (wid Henry H), r 2027 Encinal av.
 Plotz Roy, draftsman, b 2027 Encinal av.
 Plummer Edwin R, trav agt, rms 2323 Santa Clara av.
 Plummer Elliott T (Geo E Plummer & Son), r 1119 College av.
 Plummer Geo E (Geo E Plummer & Son), r 1433 San Antonio av.
PLUMMER GEO E & SON
 (Geo E and Elliott T), Lumber and Planing Mill 2001 Broadway, Phone Ala 624.
 Plummer Geo T, elec, b 1433 San Antonio av.
 Plummer Kenneth V, clk, b 1034 Santa Clara av.
 Plummer Marcia J (wid Wm E), b 1422 Walnut.
 Plummer Mrs Mary B, r 2165 Central av.
 Plummer Philip B, clk, b 1433 San Antonio av.
 Plummer Walter J, bkpr, r 1034 Santa Clara av.
 Pooock Cecelia M (wid Wm), r 1009 Union.
 Pooock Cecile M, b 1009 Union.
 Pooock Melanie A, b 1009 Union.
 Pohlman Mrs Anna (wid Rudolph), r 614 Santa Clara av.
 Poindexter Theo, clk, r 1190 St Charles.
 Poland Berkshire Stock Co, S F Scott mngr, Bay Farm Island.
 Politeo Jos T, salsn, b 2915 Van Buren.
 Politeo Mathew V, architect, r 1519 Encinal av.
 Politeo May F, b 2915 Van Buren.
 Politeo Rose (wid Vincent), r 2915 Van Buren.
 Politzer Alex, moved to Chicago, Ill.
 Polk Chas E, b 1021 Walnut.
 Pollak Emma, stenogr, b 1427 Paru.
 Pollak John, b 1427 Paru.
 Pollard Arthur P, clk W H Pollard, b 2429 Central av.
 Pollard Eric W, teller Citizen's Bank of Alameda, b 2429 Central av.
 Pollard Le Roy R, salsn, r 3101 Lincoln av
 Pollard Wm H, real est 1428 Park, r 2429 Central av.
 Pollard Wm H Jr, painter, b 2429 Central av.
 Polovich John, carrier, b rear 1515 Linden.
 Polovich Stephen, watchman, r rear 1515 Linden.
 Pomes Jacques, gardener, r 2410 Clement av.
 Pond Chauncey P, phys 1501 Alameda av, r 1210 Grand.
 Pond Henry M, phys 1501 Alameda av, r 1500 Central av.
 Ponieczynski Jos, lab, r 912 Lincoln av.
 Poole Mrs Annie, moved to S F.
 Poole Florence (wid Thos D), r 1 Tregloan pl.
 Poole Mark, timekpr, b 1 Tregloan pl.
 Poole Wm J, inspr, r 2525 Webb av.
 Poorman Edw, r 1724 Santa Clara av.
 Poorman Saml, r 1724 Santa Clara av.
 Poorman Saml Jr, lawyer, b 1724 Santa Clara av.
 Pope T Edw, r Empire Apts.
 Popp Henry, carp, r 327 Santa Clara av.
 Porep Agatha (wid Louis), r 2156 Lincoln av.
 Porep Geo H, clk P O, r 2156 Lincoln av.
 Porter Abtl W, r 1816 San Jose av.

FLAGS AND BURGEEES

WHITE-WALLACE CO.
 INCORPORATED
 Offices: Oakland 164 Home A4164 1252 Webster



ALAMEDA RUG WORKS

RUGS MADE FROM OLD CARPETS

Carpets taken up, cleaned and relaid

2006 EVERETT STREET

Phone Alameda 30 ALAMEDA

1280

1910 POLK-HUSTED CO.'S

Oakland Conservatory of Music

DIRECTOR
Adolf Gregory
School of
Genuine
Musical

Instruction on the Pacific Coast.

203-05 TWELFTH ST., Corner Jackson
Sunset Oak. 4922—Home A2922

Porter Abel W Jr, bkpr, b 1816 San Jose av.
Porter Angie (wid Haskell), r 1557 St Charles.
Porter's Baths, J J Connolly Jr propr, rear 448 Central av.
Porter Ernest D, lumbermn, r 1820 San Jose av.
Porter School, Alameda av bet Oak and Walnut.
Porter Wm, r 1816 San Jose av.
Portola Boat Club, ft Regent.
Poschen Nicholas, r 2044 Buena Vista av.

POST OFFICE,

T W Leydecker Postmaster, Park nw cor Santa Clara av. (For sub stations see Miscellaneous Information.)

Postal Telegraph Cable Co, Jennie W Bacon agt, 1428 Park.
Postel Christian D, r 1206 Bway.
Postel Fannie E, bkpr, b 888 Willow.
Postel Geo, clk R W Postel, r 1206 Bway.
Postel Herbert, plumber, b 1206 Bway.
Postel Rudolph W A, liquors 1413 Park, r 888 Willow.
Potter Benj, died Apr 14, 09, age 44.
Potter Carolyn B, tchr Mastick School, b 1514 Everett.
Potter Elizabeth A (wid Chas), r 1531 Sherman.
Potter Ernest, appr, b 2305 Alameda av.
Potter Herbert H, fixturemkr Otto Bechtel, r 1620 Santa Clara av.
Potter Mrs Kate W, b 1620 Santa Clara av.
Potter Natalia (wid Benj), r 2305 Alameda av.
Potter Nellie L, b 1531 Sherman.
Potts Albt B, clk, b 2027 Encinal av.
Potts Albt W, clk, b 2064 Alameda av.
Potts Anna M L, phys 1914 Buena Vista av.
Potts Chester H, carp, b 2027 Encinal av.
Potts Jas, r 2064 Alameda av.
Potts Mary J (wid Herman H), r 2027 Encinal av.
Potts Roy J, clk, b 2027 Encinal av.
Potwin Edna, tchr High School, b 1000 Paru.
Pouey Chas, grocer, r 1301 Versailles av.
Pouty Solon S, contr, r 1549 Benton.
Powell Alfred G, supt, r 1528 Schiller.

POWELL BROS CONSTRUCTION CO,

C G Powell, Pres; J A Powell, Sec; R V Powell, Treas; Building Materials, Artificial Stone and Street Work, Harrison av and Fruitvale Canal Bridge, Phone Ala 631.

Powell Chas, glazier, r 912 Oak.
Powell Chas G, pres Powell Bros Construction Co, r 821 Oak.
Powell Helene R, tchr, b 1528 Schiller.
Powell Jas, ydman, r 2260 Central av.

Powell Jas A, sec Powell Bros Construction Co, r 843 Oak.
Powell Jas H, lumber, r 1521 Bway.
Powell John L, b 2153 Central av.
Powell John M, marine eng, r 1553 5th.
Powell John W, mining, r 2153 Central av.
Powell Maude H, tchr, b 1521 Bway.
Powell Royal V, treas Powell Bros Construction Co, r 2260 Central av.
Power Andr S, clk, r 1025 Union.
Powers Albt C, auditor, r 1375 Fountain
Poyzer Hattie M (wid Wm R), r 2000 Central av.
Poyzer Thos, mining, r 1333 Pearl.
Pratt Mrs Amelia, r 2131 Santa Clara av.
Pratt Bert A, bakery 1323 Park, r 1721 Lincoln av.
Pratt Caroline, nurse 1719 Santa Clara av.
Pratt Frances J, furn rms 1424½ Park.
Pratt Jas M, r 1721 Lincoln av.
Pratt Lucile M (wid Geo), r 1709 Grand.
Pratt Roy L, salsn, b 1709 Grand.
Presbyterian Mission Taylor av ne cor 5th.
Prescott Fredk A, brkman, b 1711 Central av.
Prescott Geo, millhand Taylor & Co.
Prescott Mrs Martha, b 2045 Santa Clara av.
Preston Frank, boilermkr United Engineering Wks, r Okld.
Preston Wm P, mach, r 7 Pease ct.
Prestious Chas G, trav agt, r 1536 High.
Prewett Geo, clk, r 2219 Encinal av.
Pribeck Mrs Heloise, ostrich feathers 1424½ Park, r 2220 Central av.
Price Leon E, trav agt, b 1811 Santa Clara av.
Pridham Wm, b 1839 Alameda av.
Pries Fred, b 2526 Eagle av.
Pries Geo G, driver W La Plant, b 2526 Eagle av.
Pries Wm, printer, r 2526 Eagle av.
Pries Wm Jr, carp, b 2526 Eagle av.
Priest Byron N, salsn, b 2225 Alameda av.
Priest Robt A, draftsman, r 2225 Alameda av.
Priest Robt A Jr, trav agt, r 1173C Park av.
Priestley Frank, butcher Combs & Fisher, r 2125 Pacific av.
Princepriano Felice, lab, b 637 Eagle av.
Princepriano Geo J, cementwkr, r 637 Eagle av.
Pritchard Mrs Viola, r 2216 Santa Clara av.
Pritchard Wm R, carrier P O, b 2216 Santa Clara av.
Pritscoff Roman, potter, r 460 Pacific av.
Probst Ernest J, meats 1529 Webster, r 1445 6th.
Probst Louis S, carp, r 612 Haight av.
Probst Maria C (wid Louis), r 1425 Webster.
Profuno Domingo, clk Profuno & Simpson, b 1214½ Lincoln av.
Profuno Louis (Profuno & Simpson), r 1214½ Lincoln av.
Profuno Natalie (wid Geo), b 1214½ Lincoln av.
Profuno & Simpson (Louis Profuno, Howard Simpson), grocers 1214 Lincoln av.
Proll Gertrude (wid Harry), r 2160 Santa Clara av.
Proll Gertrude, music tchr 2160 Santa Clara av.
Proll Louis, inventor, b 2160 Santa Clara av.

Before looking further, call up F. F. PORTER for Real Estate, Insurance, Loans, Notary or Storage, at 1016 Broadway, either phone 1990

STOP

MUSIC AND MUSICAL MERCHANDISE

Pianos: WEBER
Pizola Pianos
Blasius & Sons
J. & C. Fischer
Kohler & Chase
Kohler & Campbell

1013-1015 Broadway, Oakland, Cal.

KOHLER & CHASE, Inc.

ESTABLISHED 1850

TELEPHONE OAKLAND 1009

Karl H. Nickel Co.

Suite 211
Oakland Bank of
Savings Building

Telephones: Oakland 4552 Home A 4952

Real Estate, Insurance, Investments, Designing and Building

ALAMEDA CITY DIRECTORY 1910

1281

RAG RUGS

RUGS MADE FROM INGRAINS, BRUSSELS, TAPESTRY AND STAIR CARPETS

SILK PORTIERES

COUCH COVERS

BERKELEY RUG WORKS
GINN & SONS
PHONE BERKELEY 4465

Oakland Elevator Co.

Installations :: Repairs
Inspections

8th, S. E. Cor. Webster Phone Oakland 3710

Quintero Manuel, r 2115 San Antonio av.
Quintero Martina, student, b 2115 San Antonio av.
Quintero Rebecca, seams, b 2115 San Antonio av.
Quirk Nicholas, b 1350 Court.
Quong Chong Lindry, 1720 Webster.
Quong Ying Lung Co, Chinese mdse 2322½ Lincoln av.

R

Raber Geo H, barber, b 2416 Buena Vista av.
Raddatz Chas W, boatman, wharf ft of San Jose av.
Rader A Le R, gateman S P Co.
Radevich Stephen, carp, r 616 Taylor av.
Radzwil Albert L, b 2308 Clement av.
Radzwil Christian, r 2308 Clement av.
Radzwil Louisa C, tel opr, b 2308 Clement av.
Radzwil Wm C, b 2308 Clement av.
Rae, see Ray.
Rafferty Peter, plasterer, b 1819 Webster.
Ragan Chas, tmstr McFaul-Edwards Co, r Okld.
Rahe Caroline (wid Gust), r 1802 3d.
Rahe Gust W, eng, b 1802 3d.
Rajewski Wm, baker, b 933 Eagle av.
Ralph Frank I, architect, r 2148 Encinal av.
Ralph Wm, b 2148 Encinal av.
Rambaud Altonse, r 888 Laurel.
Rambaud Irene, cementwkr, r 2910 Encinal av.
Rambow Otto, mach, r 2324½ Pacific av.
Ramsdell Fred S, tchr Mastick School, r 1523 Willow.
Ramsden Geo, carp S P Co.
Ramselius Johannes, master mariner, r 638 Santa Clara av.
Ramsey Adam M, clk, r 908 Lafayette.
Ramsey Wm H, tailor, r 1819 Encinal av.
Ramsey Wm M, trav agt, r 1216 High.
Randall Nathan E, towerman S P Co, r 1313 9th.
Randall Wm A, ins agt, r 1505 Santa Clara av.
Randall Wm M, master mariner, r 1518 Lafayette.
Randegee John, r 821 Central av.
Randlett Edwin A (Delaney & Randlett) r 1534 Chestnut.
Randlett Herbert E, eng S P Co, r 1715½ Buena Vista av.
Randolph Dan L, vice pres Central Loan Assn and pres Board of Education, r 1251 St Charles.
Randolph George A (wid Geo F), r 211 Alameda av.
Randolph Memorial Mission of Christ Church, 1546 6th.

Provo Gas Mantle Co, Alphonse J Provost mngr, 1704 Webster.
Provost Alphonse J, teas and coffees 1700 Webster and mngr Provo Gas Mantle Co, r 707 Pacific av.
Provost Cyril S, clk, r 535 Pacific av.
Prue Mrs Annie W, b 1414 Pearl.
Prusso Candelaria (wid John), b 646 Santa Clara av.
Pryce, see Price.
Pucinelli Frank, tilemkr, r 1220 9th.
Pugh Chas, millhand Taylor & Co.
Puluris Peter, candymkr, rms 1257 Park.
Purcell Laurence M, clk, b 1122 Union.
Purcell Mary E (wid John), r 1122 Union.
Purcell Percy J, clk, b 1122 Union.
Purdie Wm, clk, rms 1643 Park.
Purdy E Stow, clk, r 1333 Bay.
Purdy Geo E, tmstr, rms 1551 Webster.
Purinton Della M (wid Edw), r 2901 Johnson av.
Puritan Creamery Co, Chas W Burekhalter mngr, 1523 Webster.
Putnam John M, b 2124 San Jose av.
Putnam Kingman B, r 2051 Buena Vista av.
Putzman Anita, clk H Rosenthal & Co, b 1515 Bway.
Putzman Elizabeth O (wid John), r 1912 Encinal av.
Putzman Elsa E, clk, b 1515 Bway.
Putzman Emil O (Putzman & Hoffman), r 2160 Central av.
Putzman L Beatrice, b 1912 Encinal av.
Putzman Robt H, saloon, r 1515 Bway.
Putzman & Hoffman (E O Putzman, E W Hoffman), sporting goods 1419 Park and 1918 Encinal av.
Pybon Wm H, potter N Clark & Sons, r 838½ Santa Clara av.
Pye Alfred W, mngr, r 1624 San Antonio av.
Pye Ernest E, stenogr, b 1624 San Antonio av.
Pye Robt E, b 1624 San Antonio av.
Pyle Edwin G, foreman, r 1424 St Charles.
Pyne Patk W, miner, r 608 Taylor av.
Pyne Thos H, carp, r 2155 San Antonio av.

Q

Quantrell Jared K, carp, r 2820 Van Buren.
Quarby John, hlpr United Engineering Wks, r Okld.
Quast Aug F, asst supt electricity commissioners, r 1234 Versailles av.
Quill Danl J, fireman S P Co, r 3218 Encinal av.
Quimby Carmen (wid Wm C), r 1211 Bway.
Quimby Chas A, clk Overland Lumber Co, r 1037 Mound.
Quimby Chas A, clk, r 1037 Mound.
Quimby Leonard F, woodturner, r 866 Oak.
Quinn Anis, clk, b 1174 Park av.
Quinn Geo J, architect, b 2264 Clinton av.
Quinn Marie, stenogr, b 1174 Park av.
Quinn Peter, r 1174 Park av.
Quinnan Anna, dom 1814 Clinton av.
Quintero Chas M, clk, r 1914 Mulberry.
Quintero Diogenes, b 2115 San Antonio av.

D. ANDKER EMBALMER AND FUNERAL DIRECTOR

LADY ATTENDANT

225 TWELFTH ST, COR. ALICE (Pythian Castle)

PHONES { OAKLAND 1777
HOME A 5777

D. B. HUNTER,
Pres. and Gen. Mgr.
Main Office and Yard
Shattuck Av. & Oregon St.
Berkeley, Cal.
Tel Berkeley 8

Hunter Lumber Co.

VERE W. HUNTER,
Secretary.
Wharf and Yard
South End of
Webster Street Bridge
Tel. Berkeley 8.

INCORPORATED NOV. 14, 1902

1282

1910 POLK-HUSTED CO.'S



CHINN-BERETTA
OPTICIANS
466 Thirteenth Street, Oakland
Stores also in San Francisco, Sacramento,
Stockton, Fresno and Vallejo

Randolph Peyton R. b 1251 St Charles.
Rands Frank A. clk, b 2045 Alameda av.
Rands Sidney, clk, b 2045 Alameda av.
Rank Alice A. stenogr, r 1918 Bway.
Rank Fredk. cementwkr, r 1918 Bway.
Rank Wm M. b 1900 Paru.
Ranlett, see Randlett.
Ransom Jas L. mach, r 1531 Pacific av.
Raphael Edw J. b 1912 Willow.
Raphael Mary E (wid Fred W), r 1912 Willow.
Raphael Ollivius, clk, b 1912 Willow.
Raphael Wm. lab, b 1912 Willow.
Rappan Emma, clk, b 743 Lincoln av.
Rappan Matilda, clk, r 743 Lincoln av.
Rappan Victoria, b 743 Lincoln av.
Raschen Lueder, ins, r Montgomery Apts.
Rasmussen Andr. lab, b 775 Pacific av.
Rasmussen Geo F. solr, b 1900 8th.
Rasmussen Harry R. drayman, r 1415 Bay
Rasmussen Jas C. trav agt, r 1900 8th.
Rasmussen Margaret (wid Hans), b 3240
Briggs av.
Rasmussen Peter, master mariner, r 1332
Weber.
Rasmussen Peter, soapmkr, r 319 Lincoln
av.
Rasmussen Oliver, r 1527 Versailles av.
Rath John, ship carp, b 2297 Webster.
Rathgeb Emma T (wid John), b 2258 San
Antonio av.
Ratloff Chas E. contr 723 Haight av.
Rattigan John, r 1001 Grand.
Ratto Andr. farmer, r Bay Farm Island.
Ratto Antonio, farmer, r Bay Farm Island.
Ratto Antonio, lab, r Bay Farm Island.
Ratto Antonio, gardener, b 1503 Buena
Vista av.
Ratto Edith M. clk, b 917 Oak.
Ratto Geo. lab, r 1816 Jay.
Ratto Geo W. r 917 Oak.
Ratto Giovanni, lab Carlo Cotella.
Ratto John. lab N Clark & Sons, r 1815
Jay.
Ratto John, pedlar, r 1014 Buena Vista
av.
Ratto John, gardener, r 1503 Buena Vista
av.
Ratto John Jr, gardener, b 1503 Buena
Vista av.
Ratto Jos. carp, b 538 Pacific av.
Ratto Lorenzo, gardener, r 1808 Benton.
Raubinger Elizabeth (wid Geo), r 607
Santa Clara av.
Raubinger Wm. r 1122 Paru.
Raun Hans J (Raun & Phillipsen), r 1707
Lincoln av.
Raun & Phillipsen (H J Raun, Otto Phil-
lipsen), grocers 1707 Lincoln av.
Ravazza Carl, gardener, r 311 Lincoln av.
Rawitzer Albt H. r 1803 Alameda av.
Rawitzer Albt H Jr, clk, b 1803 Alameda
av.
Rawitzer Earl, clk, b 1803 Alameda av.
Rawlings, see also Rollins.

Rawlings Thos B, auto dlr, r 1166 Park
av.
Rawlins Saml C. clk, b 1325 Clinton av.
Rawlinson Herbert, foreman, r 1509 9th.
Rawlinson Jas B. carp, b 1717 Stanton.
Rawson Melville L, lawyer, b 1818 Min-
tun.
Ray, see also Rea.
Ray Fred W. b 2146 San Antonio av.
Ray Geo. salm Taylor & Co, r Okld.
Ray Ida M. tchr Haight School, b 2146
San Antonio av.
Ray Louis, barber F J Kalis, b 3006 Santa
Clara av.
Ray Thos W. r 2146 San Antonio av.
Raymond Danl, trav agt, r 2250 Buena
Vista av.
Raymond Harry L, tracer, r 1140 College
av.
Raymond Josephine (wid John R), rms
1360 Park.
Raymond Leza E. clk, rms 1360 Park.
Raymond Roger A, grocer 1414 Encinal
av, r 2105 Alameda av.
Raymond Timothy D, r 2105 Alameda av.
Rea, see also Ray.
Rea Adolph C, photo engr, b 1737 Lin-
coln av.
Rea Alfred A, fixturemkr Otto Bechtle, r
1737 Lincoln av.
Rea Clementina Y (wid Emanuel F), r
1737 Lincoln av.
Rea Harry, plumber, r 1737 Lincoln av.
Rea Rose M. bkpr Otto Bechtle, b 1737
Lincoln av.
Read, see also Reed and Reid.
Read Elizabeth M (wid Ellis), r 1515
Everett.
Read Frank E, millhand, r 1603 Stanton.
Read Frank W, r 2639 Alameda av.
Read Mignon N, b 1515 Everett.
Read Pearl E, b 1515 Everett.
Read Ruby M, b 1515 Everett.
Reagan Aurelie, died Dec 23, '09, age 73.
Reardon John, grocer 1539 Lincoln av.
Reaside Wm, draftsman, r 1269 Weber.

RECEPTION SALOON THE,
Nick Rienecker Propr, 1535 Park, Phone
Ala 547.

Redding Geo S, janitor Porter School, r
1041 Regent.
Redford Wm, elec eng, r 1367 Pearl.
Redman Lander A, lawyer, r 1201 Sher-
man.
Redon Mrs Mary, r rear 1717 Jay.
Redtager Frank H, eng, r 460 Taylor av.
Reed, see also Read and Reid.
Reed Albt L, ins, r 1900 Clinton av.
Reed Mrs Clotilaa, r 2137 Buena Vista
av.
Reed Edw. millhand Taylor & Co.
Reed Fayette H, clk, r 2203 San An-
tonio av.
Reed Geo E, millhand Taylor & Co, b
2122 Buena Vista av.
Reed Gertrude M, clk, b 722 Haight av.
Reed Jas H. clk, b 1630 Lincoln av.
Reed John R, r 722 Haight av.
Reed Jos J, jeweler, b 1626 Pacific av.
Reed Luella, clk, b 722 Haight av.
Reed Philip K S, clk, r 2508 Eagle av.
Reed Reuel, clk, b 722 Haight av.
Rees Edwin J, dyer 1526 Webster.
Rees E, rigger A P Assn.
Rees E. Marcus, musician, r 895½ Oak.
Reese John H, carp, r 2909 San Jose av.
Reese Jephtha, porter Adelphian Club.
Reeve Frank U, r 1618 Mintun.
Reeves Herbert V, moved to Berkeley.

**Lewis
and
Mitchell
Inc.**
**REAL
ESTATE
AND
FIRE
INSUR-
ANCE
BROKERS**

**1262
Broadway**
Phones:
**Oakland 6622
Home A2250**



INDEPENDENT OF THE TRUST

JULIUS S. GODEAU

1305 Franklin Street Phone: Oakland 4045 Home A 4915

I will furnish for \$75, Hearsce,
two hacks, embalming, shroud
and cloth covered casket

BOOKS

20 per cent Discount
from
Publishers' Price

Smith Bros.
462-464 13th St.
Bet Broadway and Washington

ALAMEDA CITY DIRECTORY 1910

1283



CYCLE HATCHER COMPANY
 OF ELMIRA, NEW YORK, MANUFACTURERS OF
ALL METAL INCUBATORS AND BROODERS
 SIMPLE, INEXPENSIVE, THE MOST PRACTICAL INCUBATOR MADE
 Western Office: Oakland, Cal. Warehouse: Oakland Dock and Warehouse Co., Foot of Madison St.

LAYMAN
REAL ESTATE COMPANY
 REAL ESTATE AGENTS AND AUCTIONEERS
 1214-1216 BROADWAY, OAKLAND
 Phones, Oak. 325 Home A 3328

Reeves Norman O, trav agt, r 811 Lincoln av.
 Regan, see Ragan.
 Regnier Andr, Indrywkr Ala Steam Lndry Assn.
 Regnier Jos, Indrywkr Ala Steam Lndry Assn.
 Rehuss Frederica (wid Wm), r 1606 Chestnut.
 Rehuss Herman J, clk H J Hinck, r 1606 Chestnut.
 Reicherd Theophilus, artist 738 Central av.
 Reichling Bernardina (wid Frank C), r 630 Haight av.
 Reichsrath Abt L, Capt Hose Co 2, A F D, rms 622 Webb av.
 Reichsrath Chas, hodcarrier, b 1023 Santa Clara av.
 Reichsrath Elizabeth (wid Louis), b 1023 Santa Clara av.
 Reichsrath Henry A, plumber, r 908 Lincoln av.
 Reid, see also Reed and Read.
 Reid Alfred W, messr, r 2067 Encinal av.
 Reid Bessie M, r 2252 Central av.
 Reid Elsie M (wid Geo), b 1612 Stanton.
 Reid Robt P, clk, b 2215 Central av.
 Reid Wm H, cable splicer, r 16 Mastick Ter.
 Reid Wm J, lino opr, r 1514 Minturn.
 Reilly John, pipeftr A P Assn.
 Reilly Wm C, photo engr, r 1827 Stanford.
 Reimers Gust A, molder, r 2166 Buena Vista av.
 Reimers John C, r 1562 Pacific av.
 Reimers John H C, r 1307 Pacific av.
 Reineger Elizabeth (wid Chas), b 1219 Oak.
 Reiner Abt, mach A P Assn.
 Reinhold Arthur E, clk, b 2254 Buena Vista av.
 Reinhold Chas F, clk Wm Zingg, b 2254 Buena Vista av.
 Reinhold Frederika (wid Fredk), r 2254 Buena Vista av.
 Reinhold Henry N, civ eng, b 2254 Buena Vista av.
 Reinhold Louis, clk, b 2254 Buena Vista av.
 Reinhold Sadie J, b 2254 Buena Vista av.
 Reite John B, contr, r 1561 5th.
 Reife Arthur W, b 1024 Santa Clara av.
 Reife Florence, b 1024 Santa Clara av.
 Reife Geo C, mngr Consumers' Coal and Ice Co, r 1024 Santa Clara av.
 Reife Grace W, b 1024 Santa Clara av.
 Reife Lulu, b 1024 Santa Clara av.
 Reinel Mrs Eda A, b 1039 Santa Clara av.
 Reiner John, lab, r 644 Haight av.
 Remington Robt T, clk, r 1598 Pacific av.
 Rimmel Bert E, architect, b 1257 St Charles.
 Rimmel Clara K, notary public Bay Station, r 1257 St Charles.
 Rimmel Julius A, real est Bay Station, r 2060 San Antonio av.
 Remmers John H, broker, r 727 Santa Clara av.
 Remsen Henry, ydman Taylor & Co.
 Remberg Frank, carp A P Assn.
 Renfro Dawn, stenogr People's Water Co, b 2300 San Jose av.
 Renfro Geneva F (wid Alonzo), r 2300 San Jose av.
 Renick Harry, b 803 Santa Clara av.
 Rennell Henry, r ark opp Peach s of Washn.

Renner Ada, b 2421 Buena Vista av.
 Renner Edith (wid Chas), r 1219 Oak.
 Renner Edw, lab, r 1219 Oak.
 Renner Fredk, clk, b 2421 Buena Vista av.
 Renner Geo, drayman, r 2421 Buena Vista av.
 Renner Geo Jr, drayman, b 2421 Buena Vista av.
 Renner Gertrude, b 2421 Buena Vista av.
 Renner Grace, b 2421 Buena Vista av.
 Renner Marie F (wid Geo), r 1447 8th.
 Renstrom Otto, caulker A P Assn.
 Renwick Martha (wid Walter), b 1367 Fountain.
 Reschert Fred J, barber 1515 Webster, r 711 Santa Clara av.
 Restuch John J (J Restuch & Co), r 3258 San Jose av.

RESTUCH J & CO
 (John J and Mary E), Paints and Wall Paper 1120 Lincoln av.
 Restuch Mary E (Restuch & Co), r 3258 San Jose av.
 Rettig Aug, mngr Associated Oil Co, r 914 Central av.
 Reubinger Wm, r 1122 Paru.
 Reuble Gust, cabinetmkr, r 2063 Pacific av.
 Rew John W, contr 2306 Alameda av.
 Reyes Jos M, lithogr, b 1013 Mound.
 Reyes Nicholas S, steward, r 1013 Mound.
 Reynolds Clarence J, student, b 2508 Central av.
 Reynolds Emily F (wid Geo A), r 2065 Alameda av.
 Reynolds Geo A, clk, r 917 Walnut.
 Reynolds Geo P, phys 1360 Park, r 2045 Central av.
 Reynolds Jas P, mach, r 1916 Everett.
 Reynolds Justus M, plasterer 2508 Central av.
 Reynolds Ralph G (Howard & Reynolds), r 875 Oak
 Reynolds Roger, r 3216 Briggs av.

REYNTIENS RAMON,
 Vice-Pres and Sec American Acetylithe Co, r 2313 Webster.

REYNTIENS & MEERTENS,
 Succeeded by American Acetylithe Co (Inc), Acetylithe Generators for Homes, Cottages, Mines, Camps, Headlights, Searchlights, Cars, Etc, Acetylithe Portable Lamps, Welding Machines, Outdoor Illuminating Plants, Cooking Generators, 2313 Webster, Phone Ala 2751. (See left top lines).
 Pezleri Gustl, Indrywkr Ala Steam Lndry Assn.
 Rhame John F, tester, b 2156 Clinton av.
 Rhein Chas E, grocer 934 Central av, r 939 same.
 Rhoades Jas D, shoes 1357 Park, r 2141 San Jose av.

Jackson Furniture Co.
 THE DIGNIFIED CREDIT STORE
 519-525 Twelfth St. Oakland, Cal.

GLOBE * *
 WERNICKE * *
 SECTIONAL * *
 BOOK CASES * *

Osen & Hunter Auto Co.
of Oakland, Incorporated
Cor. 12th and Jackson

Oakland, San Francisco
San Jose

AGENTS FOR

Mitchell
MOTOR CARS

Every Store equipped
to take care of
all your automobile
wants, with a com-
plete shop and the
Osen & Hunter. Policy

1284

1910 POLK-DIUSTED CO.'S

Rhoades Jennie (wid Chas), r 1016 Ver-
sailles av.
Rhoades Wm A, driver Hose Co 3. A F
D, r 1429 Sherman.
Rhoads Saml B, r 2137 Clinton av.
Rhodes Alex G, pres Rhodes-Jamieson &
Co, r 2060 Santa Clara av.
Rhodes Glenn D, clk R M S, r 1232 Park
av.
Rhodes Harry G, chief clk R M S, r 1232
Park av.

RHODES-JAMIESON & CO,
A G Rhodes, Pres; G G Jamieson, Vice-
Pres and Gen Mgr; Jefferson Mont-
gomery, Sec; Wood, Coal, Hay, Grain,
Etc, 1520 Park. Phone Ala 112; Ware-
house 2007 Park, Phone Ala 440. (See
opp p 1194.)

Rhodes J Fenton, clk, b 2128 Clinton av,
cottage 4.
Rhodes Lois A, bkpr Delaney & Randlett,
b 1232 Park av.
Rhodin Carl J, civ eng, r 821 Paru.
Riccheni Jos, lab Paul Lavagetto.
Rice Albt J, phys, r 1019 Morton.
Rice Chas A, eng, r ark ft Briggs av.
Rice Eva C (wid Chas H), r 1605 Walnut.
Rice Geo M, carp, r 342 Pacific av.
Rice John, clk, b 1812 Willow.
Rice Peter C, r 2007 Clinton av.
Rice Ruel N, lithogr, b 422 Taylor av.
Rice Salem T, died Mar 15, 09, age 61.
Riceraff Henry, plumber L Mazzini, r 809
Lincoln av.

Rich Chas E, r 828 Oak.
Rich Margaret T, r 1620 4th.
Rich Rebecca S, bkpr, r 1620 4th.
Richards Jas C, carp, r 1156 Bway.
Richards Lemuel D, contr 1614 Bay.
Richards Mrs Shannon, b 2232 Encinal av.
Richardson Allen W, clk, b 2206 Encinal
av.

Richardson Carrie B (wid Edgar), r 2206
Encinal av.
Richardson Encell, clk Taylor & Co, r
2204 Encinal av.
Richardson Frank, tmstr Overland Lbr
Co, r Okld.

Richardson Gamos, r 1239 Pearl.
Richardson Harry W, colr Western Dairy
Co, b 824 Haight av.
Richardson Jos, millman Taylor & Co.
Richardson Jos R, driver C F Fischer
Plumbing & Hardware Co, rms 1334
Park.

Richardson Kinny Z, mngr G W Hick-
man, r 824 Haight av.
Richberger Jos, metatr, b 2128 Pacific av
Richel Olaf, cementwkr Powell Bros Const
Co.
Richter Clarence L, clk P O, r 1613 Con-
cordia.

Richter John L, r 805 Lincoln av.
Richter Konrad W, prop Alameda Point
Hotel.
Richter Walter J, plumber, r 805 Lincoln
av.

Richter Wm F, master mariner, r 2143
Alameda av.

Rick Chas B, solr, r 3287 Central av.
Rickaby Richd H, mach, r 1528 Benton.
Rickerson Albt, harnessmkr 2319 Ala-
meda av.

Ricklefson Albt G, harnessmkr, r 2160 En-
cinal av.

Ricklefson Allen G, harness mkr Albert
Rickerson, r 2160 Encinal av.

Ricklefson Harry H, clk, b 2160 Encinal
av.

Ricklefson Julia, music tchr 2160 Encinal
av.

Ricklefson Wilhelmina (wid Geo J), r
2160 Encinal av.

Ricklely Edith, tchr, r Okld.

Riddle John H, tmstr Tacoma Beer Co,
r Hayward.

Ridean Gilbert L, student, b 892 Laurel.

Ridean Louis C, clk, b 892 Laurel.

Ridean Wm P, fireman, b 892 Laurel.

Ridge Jas, millhand Taylor & Co.

Ridley Albt S, warehouseman, b 1501 6th.

Ridley Mary H (wid Albt), r 1501 6th.

Riechel Olaf, contr 839 Oak.

Riegel Chas (Riegel & Hochstadt), r 1313
Park av.

Riegel & Hochstadt (Chas Riegel, Oscar
Hochstadt), barbers 1908 Encinal av.

Riegelhuth Conrad, lab, r 818 Taylor av.

Riegelhuth Conrad Jr, lithogr, b 818 Tay-
lor av.

Riego Mrs Sarah, matron Cal Girls'
Training Home, b 520 Lincoln av.

Riehl Alfred O, eng, b 1521 St Charles.

Riehl Fredk W, phys 1521 St Charles.

Riehl Gertrude L, clk, b 1521 St Charles.

Riehl Kate L, b 1238 High.

Riehl Otto, cashr, r 917 San Antonio av.

Riehl Paula, adding machine opr, b 1521
St Charles.

RIENECKER NICK,
Propr The Reception Saloon, 1535 Park
av, r 2518 Eagle av.

Rienecker Nick P, bartndr The Reception
Saloon, r 1914 Everett.

Riepling Otto, bksmith, r 1716 Minturn.

Riete John B, contr 1561 5th.

Rikkelman John, mach, b 1825 Everett.

Riky Christopher C, cook, r 1614 Stanton.

RILEY'S DRUG STORE,
J A Riley, M D, Propr, 1430 Park, Phone
Ala 24.

Riley Ellen (wid John), r 1114 Buena Vis-
ta av.

RILEY JOHN A,
Physician and Surgeon 1430 Park, Hours
11-12 A M, 2-4 P M, Sundays 11-12 A M,
Phone Ala 24; r 2169 Santa Clara av,
Phone Ala 252.

Riley John C, real est, r 1131 Morton.

Riley Wm J, carp, r 2416 Buena Vista av.

Ringwood Lucy J (wid John H), r 1811
Encinal av.

Ringwood Wm, traffic mngr, b 1433 High.

Rink Paul E, civ eng, b 861 Oak.

Rinklewrt Klub, F M Peck sec, 2500 Cen-
tral av.

Riordan, see Reardon.

Risley Clayton E, carp, b 1304 Pearl.

Risley Walter W, carp, b 1304 Pearl.

Risley Wm S, contr 1304 Pearl.

Rissman Emil G, r 1404 High.

Rissman Herman, cigar mnfr, r 2516 1/2
Central av.

Rissmann Leopold J, buyer, r 2165 En-
cinal av.

Risso Jos, scavenger, r 1032 Regent.

Risotto Catherine (wid John), r 915 Cen-
tennial av.

Risotto Geo, bksmith, r 1333 Weber.

Ritchie Claire A, tchr, b 1353 Park av.

Ritchie Frank G, tchr, r 333 Taylor av.

Ritchie Lillie E (wid Andr), r 1353 Park
av.

Especially fitted for
maternity and sur-
gery; a place to rest. Three hundred feet elevation; panoramic view in the Thermal belt, at
Twenty-fourth Ave. and Twenty-Sixth st. Phone Private Exchange Merritt 83 and 84, con-
necting all rooms. **DR. J. M. SHANNON, Managing Physician**



POLK'S LUMBER DIRECTORY OF THE UNITED STATES
A COMPLETE EPITOME OF THE LUMBER
::: TRADE AND KINDRED INTERESTS :::

Ritchie Wylma U, student, b 1353 Park av.
 Ritzau Fredk, sheet metalwkr, r 2437 Blanding av.
 Ritzau Lois, cashr, b 833 Taylor av.
 Ritzau Louis N, bandmaster, r 833 Taylor av.
 Ritzau Louis N Jr, clk, b 833 Taylor av.
 Rivas Carlos, clk, b 1545 Santa Clara av.
 Rix, see also Rick.
 Rix Alice (wid Hale), r 1709 Alameda av.
 Rix Edw H, mngr, r 1335 Weber.
 Rix Harriet H, mngr Home of Truth, r Grand ne cor Alameda av.
 Roach Cornelius, cond, r 1815 Buena Vista av.
 Roach John E, r 2020 Eagle av.
ROBBINS MILTON H.
 Pacific Coast Mngr Otis Elevator Co, Stockton, North Point and Beach Sts, San Francisco, r 1448 Benton.
 Robbins Saml R, sawfiler, b 1521 Buena Vista av.
 Roben Marlon, lndryman, r 2307 Clement av.
 Roberts Chas R, vice-prin Longfellow School, r 1502 Park.
 Roberts Elizabeth, b 951 Pacific av.
 Robertson Gus, driller United Engineering Wks, r Okld.
 Roberts Elmer E, printing, b 1160 Bway.
 Roberts Eric G, draftsman, b 2615 Santa Clara av.
 Roberts Fred E, acct, b 1506 Morton.
 Roberts Geo T, seaman, b 2297 Webster.
 Roberts John, clk, r 2026½ Clinton av.
 Roberts John R, carp, r 761 Santa Clara av.
 Roberts John W, died Mar 26, '09, age 73.
 Roberts Joshua A, acct, b 2615 Santa Clara av.
 Roberts Mary A (wid John W), r 11' Bway.
 Roberts Ralph, clk, b 1525½ Webster.
 Roberts Robt H, storekpr United Engineering Wks, r Okld.
 Roberts Saml H, carp 2021 Pacific av.
 Roberts Wm, mach A P Assn.
 Roberts Wm C, r 2615 Santa Clara av.
 Robertson Chas, clk, b 1196 Park.
 Robertson Clarence S, comp, b 1811 Lincoln av.
 Robertson Harriet J (wid Wm H), r 1811 Lincoln av.
 Robertson Henry J, rms 1402 Webster.
 Robertson John, mach, r 911 Lincoln av.
 Robertson John, prop Terrace Baths, r 600 Central av.
 Robertson John M, grafnr, r 2228 Encinal av.
 Robertson Wm F, plumber, r 1196 Park.
 Robinson Abt J, storekpr United Engineering Wks, r Okld.
 Robinson Mrs Annie E, Christian scientist 2152 Clinton av.
 Robinson Blanche V (wid John H), b 3265 Central av.
 Robinson Chas H, clk, b 1727 Clinton av.
 Robinson Chester L, r 2152 Clinton av.
 Robinson Christian J, r 1725 Alameda av.
 Robinson Cynthia E (wid John F), r 1727 Clinton av.
 Robinson Elizabeth B, music tchr 1211 Park av.
 Robinson Emly C, r 1725 Alameda av.
 Robinson E Lee, clk, b 1727 Clinton av.

Phones: Oakland 2537. Home A 2537

Holding Brick Buildings a Specialty

WALTER SUELL & SON

House Moving and Rigging

1747 Adeline St. Oakland, Cal.

Robinson Florence, nurse White Cross Hospital, b 2260 Santa Clara av.
 Robinson Harold C, salsn, r 425 Haight av.
 Robinson Horace R, r 2208 Clinton av.
 Robinson Jesse M, barber 1124 Lincoln av r 1205 Buena Vista av.
 Robinson Jesse, student, b 2152 Clinton av.
 Robinson John F, died April 26, '09, age 57.
 Robinson Leo S, real est, b 2237 San Antonio av.
 Robinson Maria H, r 1725 Alameda av.
 Robinson Mary E (wid Chas H), r 1211 Park av.
 Robinson Ralph, brkmm, rms 2525 Central av.
 Robinson Richd P, b 1524 Encinal av.
 Robinson Robt S, barber 1533 Park, Okld.
 Robinson Saml L, toolkpr United Engineering Wks, r Bkly.
 Robinson Timothy, tmstr McFaul-Edwards Co, r Okld.
 Robinson Wm A, druggist J C Sepulveda r Okld.
 Robinson Wm C, piledriver, r 1209 Buena Vista av.
 Robinson Wm H, dentist 1325 Park, r 2237 San Antonio av.
 Robinson Wm P, mach, r 631 Santa Clara av.
 Robrecht Helene H (wid Frank), r 1313 Regent.
 Robrecht Jos, carp, b 1313 Regent.
 Roche John R, printer, r 915 Chestnut.
 Rochfort Edw T P, importer, r 1355 Regent.
 Rock Chas, r 1338 Sherman.
 Rock Chas H H, clk, b 1338 Sherman.
 Rodda J Howard, mach, r 1434 St Charles.
 Roderick Geo, lab Overland Lumber Co, r Okld.
 Roderique Tony, driver Western Dairy Co, r Okld.
 Roderiques John, hlpr A P Assn.
 Rodgers, see also Rogers.
 Rodgers Henry, b 1529 Bway.
 Rodgers Mrs Johanna, r 1529 Bway.
 Rodgers Jos, r 1419 9th.
 Rodgers Jos, b 927 Taylor av.
 Rodriques Frank, millhand Taylor & Co.
 Rodman Mary K (wid Benj), r 2025 Eagle av.
 Rodriguez Jos, fireman Alameda Municipal Elec Light Plant, r 2176 Encinal av.
 Roebke Alex J, gasfitter, r 1232 College av.
 Roebke Bruno W, coffers 1000 College av.
 Roebke Emma (wid Amandus), r 1000 College av.
 Roebke Hans W, clk, b 1000 College av.
 Roebke Norman, music tchr 1000 College av.

Rooms 303-304-305
 Bacon Block, Oakland

**WE COLLECT YOUR BILLS
 FINANCIAL RATINGS**

Rooms 911-913 Phelan Bldg.
 San Francisco, Cal.

DEAN LAW & COLLECTION CO., INC.
 OAKLAND PHONES { OAKLAND 193-4 }
 { HOME 412-6 }
 SAN FRANCISCO PHONES { DOUGLAS 6-41 }
 { HOME 627-36 }

Phones: Oakland 686 Home A 2219

WESTERN MOTOR CAR CO.

All kinds of Autos Repaired, Painted, Rented and Stored

535 Seventeenth St. The Largest and Best Equipped Fire-Proof Garage in Oakland OAKLAND, CAL.

SAAKE PICTURES - - FRAMES

WHOLESALE - - RETAIL

FACTORY, 509 SEVENTEENTH STREET

1286 1910 POLK-HUSTED CO.'S



If You Must Move, See That You Move Right
1070 BROADWAY

Roeder Wm E. carp. r 1400 Santa Clara av.
Roessling Jos C. carp. r 3248 Briggs av.
Rogers, see also Rodgers.
Rogers Alfred, master mariner, r 1427 Sherman.
Rogers Alfred F. boatbldr Ala Pt.
Rogers Arthur J. marine eng. b 3264 Briggs av.
Rogers Chas C. stevedore, b 621 Central av.
Rogers Chas E J. architect, b 3264 Briggs av.
Rogers Chas F. clk Thomas M Brickman, r 1672 Encinal av.
Rogers Chas J. bridgebldr, r 3264 Briggs av.
Rogers Edmund J. civ eng, b 3264 Briggs av.
Rogers Edw A. clk, r 866 Laurel.
Rogers Emily A. b 616 Pacific av.
Rogers E Kenneth. mgr, b 1104 Pacific av.
Rogers Fred G. bkpr, b 1500 Santa Clara av.
Rogers Harriet. rms 1352 Park.
Rogers Ida L (wid John T), r 934 Park.
Rogers Jesse I. police, r 2310 Pacific av.
Rogers Josiah D. propr, r 1104 Pacific av.
Rogers Marshall C. lab, b 934 Park.
Rogers Mrs Mary V. b 1424 Willow.
Rogers Nettie (wid Wm D), r 2019 Lincoln av.
Rogers Oscar L. r 616 Pacific av.
Rogers Robt C. b 934 Park.
Rogers Walter J. marine eng, r 1436 Walnut.
Rogers Wm A. carp. r 631 Haight av.
Rogers Wm J. marine eng, r 1417 Willow.
Rogers Wm W. master mariner, r 929 Santa Clara av.
Rohan Edw. clk, r 211 Pacific av.
Rohl Wm B. supt, r 2115 Encinal av.
Rohr John H. trav agt, r 922 Chestnut.
Rohrer John C. acct Rhodes-Jamieson & Co, r Okld.
Rolle Chas J. carp. r 1551 St Charles.
Rolland Louise. indrywkr Ala Steam Laundry Assn.
Roller John W. printer, r 2106 Buena Vista av.
Rollins, see also Rawlings.
Rollins Fitzhugh S. carrier P O, r 1818 Union.
Rolloff Louis R. carp. r 607 Haight av.
Romanes Adolph T. clk, b 1620 Lincoln av
Ronning Edwin. clk A Akesson & Co, b 2323 Central av.
Rooney Frank, b 1917 Grand.
Root Norman A. r 923 Walnut.
Roper Ralph M. clk, r 1371 Pearl.
Rose Adella (wid Fred M), r 2005 San Jose av.
Rose Chas T. contr 2158 Encinal av.
Rose Fred M. windmills 2005 San Jose av.

Rose Gladys G. stenogr, b 2005 San Jose av.
Rose Harold J. painter, b 2005 San Jose av.
Rose Harry. clk, r 2030 San Antonio av.
Rose Manuel. millhand Taylor & Co.
Rose Manuel. lab J M Duarte.
Rose Nina M. stenogr, b 2005 San Jose av
Rose Otto E. shoemkr 1203 Lincoln av.
Rose Thos H. clk, r 1505 Webster.
Rose Varil J. painter, b 2005 San Jose av.
Rosekrans Geo W. elec, r 1329 Clinton av.
Rosen Victor D. jeweler, r 1210 Pacific av.
Rosenbaum Robt C, r 1437 Benton.
Rosenberg Alfred, baker Scheurmann Bros, r 1916 Pacific av.
Rosenberg Eloise E. nurse 2613 Buena Vista av.
Rosenberg Frank A, plasterer, r 1631 Everett.
Rosenberg Gay A, r 1508 Alameda av.
Rosenberg Grace M. tel opr, b 2613 Buena Vista av.
Rosenberg Grover C. colr, b 2613 Buena Vista av.
Rosenberg Isabelle J. nurse 2613 Buena Vista av.
Rosenberg Michl, r 1916 Pacific av.
Rosenberg Robt C, r 1437 Benton.
Rosenberg Thos H B. auctioneer, r 2613 Buena Vista av.

Bay City Well Works

Well Drilling, Boring and Pump Work

Warehouses and Shop
Park Ave. & Horton St., Emeryville
GEO. P. MARCUS, Proprietor
Phone Piedmont 2170 Box 1048 6th St., OAKLAND

Rosendahl Edith, tchr Mastick School, b 2009 San Jose av.
Rosengren John. master mariner, b 2265 Buena Vista av.
Rosenthal Belle, tchr Mastick School, b 890 Union.
Rosenthal Henry (H Rosenthal & Co), r 2829 Van Buren av.
Rosenthal H & Co (Henry Rosenthal), dry goods 1356 Park.
Rosenthal Julius B. contr 1801 9th.
Rosling Geo C. carp, b 611 Taylor av.
Rosmarin Geo. florist 1419 Bay.
Rosmarin Louise, milliner, b 1419 Bay.
Ross Alex. deckhand, rms 2120 Lincoln av
Ross Allan O. barnesmrk, r 1511 Pacific av.
Ross Christina B. clk, b 620 Taylor av.
Ross Geo W. broker, r 2246 Central av.
Ross Ina J. clk, b 620 Taylor av.
Ross Isaac W, b 893 Union.
Ross Jas. carp, r 1313 Mound.
Ross Rev John W, r 2220 San Jose av.
Ross Luther K. carp, r 620 Taylor av.

OAKLAND TRIBUNE

BOTH PHONES
EVERY EVENING - SUNDAY MORNING
Reaches 50,000 Homes Every Day 819 and Franklin St.

LESTER'S CARPET HOUSE

Carpets - Mattings - Rugs - Linoleums
Gold Medal Steam Carpet Cleaning and Renovating Works

Phones: Oakland 4184, Home A4184 - - 856 CLAY STREET

ALAMEDA COUNTY STEAM CARPET CLEANING AND RENOVATING WORKS

AT 612 SECOND STREET - - PHONES: OAKLAND 2034, HOME A 3334

ALAMEDA COUNTY AGENTS
1319 BROADWAY
28 TELEGRAPH AVE.
G & J TIRES

TIRES
VULCANIZING
MARTLAND

Maxwell A. A. \$ 675.00
 " I. 1050.00
 " Roadster 1725.00
 (Detachable Tonneau)
 " E. 1650.00
 F. O. B. Oakland, Cal.



Maxwell Automobile Agency
 A. C. HULL, Prop.
 192-194 Twelfth Street

Telephone: Oakland 3628, Home A 1332

ALAMEDA CITY DIRECTORY 1910

1287

Ross Malcolm G, clk, r 1903 Paru.
 Ross Marie J, music tchr 1313 Mound.
 Ross Saml A, mngr, r 2137 Lincoln av.
 Ross Sarah (wid John), r 629 Taylor av.
 Ross Wm H, r 1528 Alameda av.
 Rossbach Katrina (wid Herman), r rear
 1521 8th.
 Rosselli Thos, shoemkr 846½ Lincoln av,
 b 938 Taylor av.
 Rosseter Anita, b 1216 Chestnut.
 Rossi Silvio C, umbrellamkr, r 1723 St
 Charles.
 Rossiter Paul, eng, r 900 Chestnut.
 Rossiter Mrs Winnifred E, r 2148 Santa
 Clara av.
 Rossland Oscar O, carp, r ark Ala pt.
 Roswell Graham, weaver Ala Rug Wks,
 rms 1928 Everett.
 Roth Anna, clk H Rosenthal & Co, b
 2133 Lincoln av.
 Roth Conrad, news agt, r 2133 Lincoln
 av.
 Roth Conrad, carp, r 2117 Pacific av.
 Rothschild Abraham, upholstr, r 2168 Ala-
 meda av.
 Rouble Gust, cabinetmkr, r 2063 Pacific
 av.
 Rountree Louise S (wid Jas O), notions
 1712 Lincoln av, r 1529 Union.
 Rowke Edgar L, acct, r 1443 Morton.
 Rouse Edith C, bkpr Combs & Fisher, b
 2310 San Jose av.
 Rowe Bessie A, stenogr, b 826 Oak.
 Rowe Chas V, acct, r 2123 Eagle av.
 Rowe Grace M, student, b 2233 San An-
 tonio av.
 Rowe Hamilton R, draftsman, r 1432
 Walnut.
 Rowe Inez B, music tchr 2233 San An-
 tonio av.
 Rowe Jas R, clk, b 2233 San Antonio av.
 Rowe Maria F (wid Jas T), r 2233 San
 Antonio av.
 Rowe Richd H, butcher, b 1420 St
 Charles.
 Rowe T Sidney, acct, b 2123 Eagle av.
 Rowe Walter P, contr, b 2233 San An-
 tonio av.
 Rowley Ulysses G, marine eng, r 2513
 Chester.
 Rowney Bernard, bkpr, r 713 Haight av.
 Royer Hazel L, tchr, b 1611 San Antonio
 av.
 Royle Mrs Alys, r 401 Central av.
 Royle Fredk P, moved to Hollister, Cal.
 Ruble Milton A, switchman S P Co, b
 1900 Nason.
 Rucker Mrs D W, boarding house 2110
 Santa Clara av.
 Ruckh Fredk, draftsman, r 1232 Pearl.
 Ruddell Walter H, clk, r 2105 Santa Clara
 av.
 Rudland Mrs Margaret, matron Cal Girls'
 Training Home, b 529 Lincoln av.
 Rudolph John C, oil wells, r 1029 Pacific
 av.
 Rudstrom Karl, eng S P Co.
 Rue Edmund D, r 2031 Alameda av.
 Rue Dwight M, clk, r 2029½ Clinton av.
 Rue Frank A, clk, b 2031 Alameda av.
 Rue Jas O, trav agt, r 2115 Clement av.
 Rue Walden, surveyor, b 2115 Clement
 av.
 Ruef Mildred, appr, b 526 Lincoln av.
 Ruf Otto, printer, b 2255 Briggs av.
 Ruf Walter, foreman, r 1132 Post.
 Ruffino Chas, modeler N Clark & Sons, r
 308 Brush.
 Rugani Alfred, chdseler N Clark & Sons,
 r 767 Taylor av.

BYRON RUTLEY
 INCORPORATED
Merchant Tailors
 Washington St., near Fourteenth St.
 Phone: Oakland 4630, Home A 2630

Ruggiero Frank, mach Taylor & Co.
 Rundberg Wm, r 1533 Pacific av.
 Rundstrom Anton, plumber, r 448 Lincoln
 av.
 Running Edwin, bartndr, b 2323 Central
 av.
 Ruper Henry, r 1077 Park av.
 Ruppert Mrs Catherine, propr Bay View
 Hotel.
 Ruppert Fred C, carp, b Bay View Hotel.
 Ruff Richd C, insptr, r 328 Lincoln av.
 Russ Albt S, r 3264 Central av.
 Russell Chas, jeweler, r 2708 Lincoln av.
 Russell Eleanor, stenogr R B Tappan, b
 1515 Schiller.
 Russell Frank E, draftsman, r 2105 Eagle
 av.
 Russell Jas F, driver, r 2416 Buena Vista
 av.
 Russell Jas R, leather, r 2149 Santa Clara
 av.
 Russell Jennefee W (wid John), r 329
 Haight av.
 Russell Louisa (wid Chas A), r 648 Pa-
 cific av.
 Russell Rev Luther P, pastor First Bap-
 tist Church, r 2205 San Antonio av.
 Russell Ralph A, r 1607 High.
 Russell Robt E, civil eng, r 1515 Schiller.
 Russell Saml, millhand Taylor & Co.
 Russell Thonasin, b 1110 Central av.
 Russell Wm J, ship carp, b 648 Pacific av.
 Rust Henry, clk, b 1605 Oak.
 Rust Mrs Wilhelmina, midwife 1605 Oak.
 Ruth Geo J, marine eng, r 745 Lincoln av.
 Ruth Lawrence, stenogr, b 745 Lincoln av.
 Rutherford Geo E, r 1209 Bway.
 Rutherford Geo T, carp, r 1832 Eagle av.
 Rutherford John, millhand Taylor & Co.
 Rutkowski Felix, lab, r 638 Taylor av.
 Rutledge Jos T, printer, b 1110 Central av.
 Ruyter Claus, r 1118 Bway.
 Ryan Andr, clk, r 2063 San Antonio av.
 Ryan Bernardine, stenogr, b 1621 St
 Charles.
 Ryan Fannie, clk, b 2263 Clinton av.
 Ryan John, b 1915 Webster.
 Ryan Matthew A, salsn, b 1621 St Charles
 Ryan Michl J, paint mnfr, r 1621 St
 Charles.
 Ryan Richd J, porter, b 1617 St Charles.
 Ryan Walter T, brass finisher, b 1621 St
 Charles.
 Ryder Ellen T (wid Chas B), r 315 Lin-
 coln av.
 Ryder Wm B, lawyer, b 315 Lincoln av.
 Rye Jas, clk S P Co (Broad Gauge Sta-
 tion), r Okld.
 Ryer Andr G, clk, r 1109 Lincoln av.
 Ryer Harold F, tmstr, r 1109 Lincoln av.
 Ryley Jas T, pressman, r 2241 Central av.

**DON'T LEND YOUR
 DIRECTORY**

C. M. WOOD
Century Electric and Fixture Co.
 SUPPLIES - - WIRING - - REPAIRS - - FIXTURES
 1375-1377 Broadway
 PHONES { SUNSET, OAKLAND 911
 HOME A2911
 E. F. WEIHE

C. S. ENTLER, Coal, Wood, Hay, Grain and Poultry Supplies
 BOARDING STABLE, STALLS TO LET AND POULTRY FOR SALE
 812 FIFTY-FIFTH STREET Telephones: Piedmont 2522, Home H6719

SUNSET LUMBER COMPANY

Main Office and Yard
First and Oak Sts.
E. H. Nash, Mgr.



Branch Yard
E. 12th and 17th Aves.
Tel. Oakland 1820
Home A-2141

1288

1910 POLK-HUSTED CO.'S

**Gas
Ranges
Pittsburg
Water
Heaters
Every-
thing for
Gas**

**Scott-
Thieben
Gas
Ap. Co.**
1257 Broadway, at 16th

PHONE
OAK 560

**OUR MOTTO
QUICK
AND
RELIABLE
SERVICE
Welsbach
and
Incandes-
cent
Supplies**

St.

St James Apartments, 1914 Santa Clara av
**ST JOSEPH'S CATHOLIC
CHURCH,**

Rev Patrick A Foley Pastor, Chestnut
sw cor San Antonio av.
St Joseph's Hall, San Antonio av cor La-
fayette.
St Sure Adolphus F, lawyer, r 1209 La-
fayette.
St Sure Ralph G, salsn, r 1820 Lafayette.

S

Sackett Buel R, r 1121 Lafayette.
Sackett Ruth W, b 1121 Lafayette.
Sadler Chas M, r 1836 Central av.
Sadler Ruth, r 1836 Central av.
Sage Chas F, clk, r 1021 Walnut.
Sage Lewis H, r 1025 Morton.
Sagemuller Frank, mach A P Assn.
Sakaguchi S & Co, grocers 1607 Park and
2333 Lincoln av.
Salazar Leopold, trav agt, r 2159A San
Jose av.
Salazar Marguerite, seams, b 887 Cedar.
Sale Wm T, r 1118 Union.
Salisbury Alton, supt H Rosenthal & Co,
b 2111 San Jose av.
Salisbury Effie, cashr, b 2111 San Jose av
Salisbury Emma K (wid Saml A), r 2111
San Jose av.
Salisbury Reuben S, b 2111 San Jose av.
Salter John, tmstr McPaul-Edwards Co,
r Okld.
Sam W & Co, Indry 2035 Lincoln av.
Sammi Harry, molder, r 2020 Alameda av
Sammil Katherine (wid Henry), b 2020
Alameda av.
Sammy Geo, b 1250 Park av.
Sample Ernest D, foreman The Am Ace-
tylthe Co, r Okld.
Sampson Edw, plasterer, r ark Ala pt.
Samuel Aaron J, r 1519 Central av.
Samuel Ford E, clk, b 1519 Central av.

SAMUEL W J,

Livery, Boarding and Sale Stable, 1411
Sherman, Phone Ala 1108; r 2065 Eagle
av.
Samuels Jacob J, clk, b 1018 Paru.
Samuelsen Olaf, watchman, r rear 301
Lincoln av.
Samwell Jos, mach, r 1417 Webster.
San Francisco Bridge Co (warehouse), ft
Walnut.
Sand Richd, emp Taylor & Co.
Sandy Robt, elec, r 2051 Clinton av.
Sanders, see also Saunders.
Sanders Albt, carp, b 2297 Webster.
Sanders Mrs Ethel M, b 1622 Minturn.
Sanders Jas, moved to S F.
Sanders Wm H, clk, rms 1201 Lafayette.
Sandkamp John H, watchmkr, r 3212
Garfield av.
Sandkamp Wm, student, b 3212 Garfield
av.
Sandoe John M, salsn, r 1534 St Charles.
Sands Hannah (wid John), r 1406 Web-
ster.
Sands Maria L (wid Asa S), b 1252 Re-
gent.

Sands Thos J, wiper S P Co, b 1406 Web-
ster.
Sandstein Louisa (wid Adolph), r ft
Briggs av.
Sandstrom Algot, r 829 Taylor av.
Sandstrom John, r 1436 St Charles.
Sandvoss Albt H, steamftr, r 895½ Oak.
Sanford Ella A (wid Irvin E), r 1225
Pearl.
Sanford Ira (Sanford & Lick), r 1526
Morton.
Sanford Jos W, r 1417 San Antonio av.
Sanford J Stanley, cashr, r 2213 San An-
tonio av.
Sanford Wm I, elec, b 1225 Pearl.
Sanford & Lick (Ira Sanford, B L Lick),
meats 1217 Lincoln av.
Sansom John, bkpr, r 1309 Weber.
Sanstrom John, ship carp, b 2297 Webster
Santa Clara Ave M E Church, Santa
Clara av sw cor 8th.
Santa Clara The, Mrs Lorena D Bushert
prop, 2323 Santa Clara av.
Santa Peter D, restaurant 1601 Park, r
1236 Park av.
Santalier Felix, agt, r 1100 Morton.
Santeen John, switchtender S P Co, r
3105 Encinal av.
Santeen Ruby, clk, b 1305 Encinal av.
Sarante Abrams, scavenger, r 901 Eagle
av.
Sargent Alvan Z, chemist, r 452 Lincoln
av.
Sargent Frank G, r 2116 San Antonio av.
Sargood Annie M (wid Edgar), ticket agt
Mastic Station S P Co, r 901 Lincoln av.
Sarrant Jos, tmstr Lubben Bros, r 1533
Webster.
Sassenberg John, r 933 Eagle av.
Sassenberg Teckla (wid Gust), r 933
Eagle av.
Sath John, carp, r 1524½ Stanton.
Sattamma Constante, lab, b 1822 Concor-
dia.
Sauer Chas F, emp Taylor & Co.
Sauers Frank A, boarding, 2297 Webster.
Saulm Geo L, fruits 1906 Encinal av, r
2514 Central av.
Saunders, see also Sanders.
Saunders Benj, emp Taylor & Co.
Saunders Chas W, mstr mariner, r 914
San Antonio av.
Saunders John A, b 1431 5th.
Saunders Jos S, clk, b 1603 Buena Vista
av.
Saunders Virginia (wid Wm O), b 1213A
Park.
Savage Thos C, ins agt, b 1081 Park av.
Sawyer Mrs Bertha, r 1608 Willow.
Sawyer Wm, tmstr McPaul-Edwards Co,
r Okld.
Sayre Fredk F, r 1244 St Charles.
Sayward Mrs Mary, died Oct 29, '09, age
88.
Scala Geo, hlpr United Engineering Wks,
r S F.
Scatena Geo, lab, b Alameda Point Hotel.
Schacht Gust, lab, r 2914 Encinal av.
Schacht G Paul, bkpr, b 2914 Encinal av.
Schaefer, see also Shaefer.
Schaefer Chas P, trav agt, b 1618 Benton.
Schaefer Albt, sec G Schaeffer Co, r 2236
Alameda av.
Schaeffer Gust F, vice pres G Schaeffer
Co, b 2224 Alameda av.
Schaeffer G Co, Gust Schaeffer, pres; G
F Schaeffer, vice pres; A C Schaeffer,
sec; produce 1407 Park.

**POLK'S LUMBER DIRECTORY OF THE
UNITED STATES
A COMPLETE EPITOME OF THE LUMBER
::: TRADE AND KINDRED INTERESTS :::**

Cook-Morgan Storage & Moving Co.

SEPARATE LOCKED ROOMS

Office, 503 Fourteenth St.

PHONES: Oakland 3235
Home A-3535

ALAMEDA CITY DIRECTORY 1910

1289

Darrow-Hughes Co.

LARGE AND SMALL TRACTS OF

GALIFORNIA LANDS
FRUIT RANGES, ETC.

1056 Broadway Phone Oakland 583

Schmalz Evelyn A, stenogr, b 1910 Taylor av.
Schmalz Grace M, stenogr, b 1019 Taylor av.
Schmidt, see also Smith.
Schmidt Alex O, druggist, r 1218 Bway.
Schmidt Mrs Anna M, propr Cottage Baths, r 554 Central av.
Schmidt Carl B, mngr Cottage Baths, b 564 Central av.
Schmidt Carsten E (Schmidt & Scheithe), r Okld.
Schmidt Chas, mach A P Assn.
Schmidt Emma, b 1059 Santa Clara av.
Schmidt Etta (wid Alt), r 1403 6th.
Schmidt Florence M, sec, b 1059 Santa Clara av.
Schmidt Furniture Co (Olbt Bieleck, Wm Schmidt), furniture 1398 Park.
Schmidt Gust L, dentist, r 1059 Santa Clara av.
Schmidt Gust L Jr, appr, b 1059 Santa Clara av.
Schmidt Harry C, candymkr, r 518 Taylor av.
Schmidt Henry, carp, r rear 1110 Buena Vista av.
Schmidt John, r 1509 Benton.
Schmidt Julius, cementwkr, b 638 Haight av.
Schmidt Louise (wid Aug), r 1212 Paru.
Schmidt Maraus J, r 1412 Paru.
Schmidt Martin, stableman 1701 Webster.
Schmidt Nellie E, b 554 Central av.
Schmidt Peter N, contr, r 1372 Versailles av.
Schmidt Rose, milliner 554 Central av.
Schmidt Rose, student, b 1031 San Antonio av.
Schmidt T Paul, asst mngr Cottage Baths, b 554 Central av.
Schmidt Wm (Schmidt Furniture Co), r 1916 Willow.
Schmidt Wm F, clk, r 1417 Central av.
Schmidt Wm G, mach, r 545 Central av.
Schmidt & Scheithe (C E Schmidt, C F Scheithe), meats 1362 Park.
Schmirant Fredk, b 2159 Pacific av.
Schmitz Hugh S, b 2029 Pacific av.
Schmitz Minnie, clk, b 2029 Pacific av.
Schmitz Ursula (wid John), r 2029 Pacific av.
Schneider, see also Snyder.
Schneider Aug, r 2059 Alameda av.
Schneider Chas, shoes 1329 Park, r 626 Haight av.
Schneider Chas Jr, clk C Schneider, b 626 Haight av.
Schneider Clarence, jeweler, b 1120 Grand.
Schneider Edw, clk, b 1024 Taylor av.
Schneider Geo, r 2013 Clinton av.
Schneider Henry, stationery 1435 Park, r 2148 1/2 Santa Clara av.
Schneider Henry P, bkpr, r 2025 Clinton av.

"Wonderful"

Eucalyptus
Sweeping
Compound

No More
Dust

No More
Fleas

No More
Moths

No More
Disease
Germs

Cleans and
Brightens
Carpets

For Sale By
All Grocers

Office and Works

1308
Grove St.

Schaeffer Henry R, clk G Schaeffer Co, b 2224 Alameda av.
Schaeffer Herman E, clk, G Schaeffer Co, b 2224 Alameda av.
Schaeffer Lillie M (wid Jas), r 645 Lincoln av.
Schafer Louise M, clk W C Helmken, rms 2129 Lincoln av.
Schafer Rudolph, mach United Eng Wks, r 770 Pacific av.
Schalich Thos S, plumber, r 1610 Benton.
Schander Adolph W, carp, b 1917 Schiller.
Schander Caroline (wid Adolph), r 1917 Schiller.
Schander Rachael, b 1917 Schiller.
Schaubel Oscar, trackman, r 1419 Webster.
Scheel Christian, r 2241 Pacific av.
Scheele Harry, painter 2122 Buena Vista av.
Scheithe Carl F (Schmidt & Scheithe), r Okld.
Schellberg Peter Jr, mach, r 1817 Nason.
Scheller Chas B, meats 844 Santa Clara av, r 1441 9th.
Schenck Bessie, clk C P Magagnos, b 2206 Buena Vista av.
Schenck Clyde W, clk, r 2206 Buena Vista av.
Schenck Geo A, trav agt, r 2415 Buena Vista av.
Schenck Geo W, painter, r 2206 Buena Vista av.
Schenck Harvey, clk, r 2203 1/2 Pacific av.
Schenck Jas P, painter, r 1710 Walnut.
Schenck Lena K, b 1118 Paru.
Schenck Mary E, b 1118 Paru.
Schenck Mary S (wid Wm T Y), r 1118 Paru.
Scherer Wm W, cabinetmkr, r 712 Pacific av.
Scherer Wm W Jr, clk, b 712 Pacific av.
Schergen Frank, folder, r 2063 Buena Vista av.
Schessler Martha J (wid Godfrey), b 1534 Willow.
Schetter Edmond O, druggist Fredk Binder, r 1013 Willow.
Schetzel Adolph, r 1212 Santa Clara av.
Scheurmann Aug, baker Scheurmann Bros, b 1109 Oak.
Scheurmann Bros (Geo and Carl), bakers 1347 Park.
Scheurmann Carl (Scheurmann Bros), r 1109 Oak.
Scheurmann Fritz, baker Scheurmann Bros, b 1109 Oak.
Scheurmann Geo (Scheurmann Bros), r 1501 Bway.
Scheurman Lena, b 1109 Oak.
Schick Jacob, harnessmkr Albt Ricker-son, r 1540 Park.
Schiller Jos, r 2009 Clement av.
Schilling Chas, bartndr 1527 Park, rms 2525 Clement av.
Schlagel Adolph J, plumber, r 11 Mastick ter.
Schlam Oscar A, trav agt, r 1326 Bway.
Schlichting Henry F, r 1612 Sherman.
Schlichting Henry F Jr, driver, b 1612 Sherman.
Schliwensky Herman, r 889 Willow.
Schloss Jonas A, mining, r 2114 Eagle av.
Schlutius Chas O, fireman, r 1308 Post.
Schlutius Herman, b 2168 Alameda av.
Schmalz Albt, b 1019 Taylor av.
Schmalz Claus, mstr mariner, r 1019 Taylor av.

Oakland and Hupmobile Motor Cars

S. G. CHAPMAN, Agent
EDWARD KNAUSS, Manager

174-176 12th St., Oakland, Calif.



FRUITVALE HARDWARE CO.

CHI-NAMEL SARGENT'S LOCKS

JEWEL MIXED PAINTS CLEAN CUT CUTLERY SPALDING SPORTING GOODS

Telephone Merritt 580 3324 EAST FOURTEENTH ST.

See . . .

**GEO.
H.
VOSE**

For . . .

**Real
Estate
Insurance
and
Notary**

**620
First
National
Bank
Building
OAKLAND**

**Phone
Oakland
440**

1290

1910 POLK-HUSTED CO.'S

Schneider Hortense (wid Chas), r 903 Lincoln av.
 Schneider John, paper carrier, r 1024 Taylor av.
 Schneider John J, r 1120 Grand.
 Schneider Louisa, bkbnr, b 1024 Taylor av.
 Schneider Mrs Martha, dressmkr 1120 Grand.
 Schneider Mrs Mary B, china decorator 2148 1/2 Santa Clara av.
 Schneider Wm C, clk, r 1619 Sherman.
 Schoenau Henry, r 1521 8th.
 Schoepf Thos, clk, r 2322 Bank.
 Schollhorn Fred F, tailor 1221 Santa Clara av.
 Scholten Henry F, carp, b 1522 Santa Clara av.
 Scholten Herman, carp, r 1522 Santa Clara av.
 Scholten Herman Jr, student, b 1522 Santa Clara av.
 Scholten John H, carp, b 1522 Santa Clara av.
 Schomborg Frank O, sawfiler Geo E Plummer & Son, b 461 Santa Clara.
 Schomborg Susanna (wid John), r 461 Santa Clara av.
 Schon Harry, carp, b 939 Eagle av.
 Schooley Mrs Anna, r 717 Haight av.
 Schooley Jennie E (wid Edw C), r 606 Pacific av.
 Schopman Mary (wid Richd), b 2033 Eagle av.
 Schopman Millie, b 2033 Eagle av.
 Schortemeier Herman H, r 1357 Pearl.
 Schott Lena, tchr, b 2315 Eagle av.
 Schott Martin, rectifier, r 2315 Eagle av.
 Schouten John W, r 1215 Grand.
 Schrader Otto, fresco painter, r 939 Eagle av.
 Schraeder Fred P, r 2303 Webster.
 Schramm Augusta (wid Paul), r 1434 Webster.
 Schramm Paul, died Apr 30, '09, age 57.
 Schramm Ralph, tmstr, b 1434 Webster.
 Schreiber Aug, r rear 1415 Morton.
 Schrieber Fredk N W, lab, r 621 Central av.
 Schreiner Katherine, r 1076 Park av.
 Schroeder Adolph, painter, b 1529 Paru.
 Schroeder Albertina (wid Adolph), r 1529 Paru.
 Schroeder Alma B, b 1529 Paru.
 Schroeder Anna, b 510 Central av.
 Schroeder Anna (wid Hugo), b 1517 Bway.
 Schroeder Building, Santa Clara av sw cor Park.
 Schroeder Edwin H, clk, b 510 Central av.
 Schroeder Edwin O, died May 30, '09, age 24.
 Schroeder Ernest R, dentist, Santa Clara av sw cor Park, r 2158 Santa Clara av.
 Schroeder Gust E, r 2407 Harrison av.
 Schroeder Henry, r 1239 Bay.
 Schroeder Louis W, police, r 510 Central av.
 Schroeder Louis W Jr, trav agt, b 510 Central av.
 Schroeder Nicholas, r 1322 Bway.
 Schroeder Paul W, salsn, r 1912 Bway.
 Schroeder Walter H, drayman, b 510 Central av.
 Schroeder Wm, r 1305 Lincoln av.
 Schukle Antone, lab N Clark & Sons, b 708 Haight av.
 Schulte Fred W, carrier P O, b 1612 Chapin.
 Schulte Wm F, plumber 1612 Chapin.

Schulte Wm F Jr, clk, b 1612 Chapin.
 Schultz Gerhard W, clk, b 1425 Benton.
 Schultz John W, r 1425 Benton.
 Schultz Louis J, r 1716 Lafayette.
 Schultz Oscar R, bartndr 1546 Park, r 1411 Park av.
 Schultzer Max, r 1521 8th.
 Schulz Geo F, clk, r 2214 San Jose av.
 Schulze Fred, r 1241 Regent.
 Schulze Irene (wid Chas), b 1241 Regent.
 Schulze Max, r 1521 8th.
 Schumacher Eli, contn 2600 Island av.
 Schumacher Ferd D, sec, r 1525 9th.
 Schumacher Gottlieb, r 2600 Bay Island av.
 Schumacher Oscar H, r 1915 Willow.
 Schuman Augusta, dressmkr, b 2246 Lincoln av.
 Schuman Fredk, r 2246 Lincoln av.
 Schuman Thos (Schuman & Kowalik), r 1619 Park.
 Schuman & Kowalik (Thos Schuman, John Kowalik), tailors 1619 Park.
 Schurbert J S, metal splnner Otto Bechtle, rms The Santa Clara.
 Schussler John, r 1409 Morton.
 Schwab Geo H, driver Western Dairy Co, r 2201 Pacific av.
 Schwartz Alfred W, buyer, r 1821 St Charles.
 Schwartz Anna (wid Claus), r 2205 Santa Clara av.
 Schwartz Aug, bartndr 1313 Park, r Okld.
 Schwartz Bertha, b 2205 Santa Clara av.
 Schwartz Elizabeth M, b 2205 Santa Clara av.
 Schwartz Emma W, b 2205 Santa Clara av.
 Schwartz Henry, r 2063 Santa Clara av.
 Schwartz Mrs Marie, b 1508 Sherman.
 Schwartz Wm L, pressman, r 1305 9th.
 Schwartz Bruno, clk, b 2850 Jackson.
 Schwartz Clara A H, dressmkr, b 2850 Jackson.
 Schwartz Emil, jeweler K G Schwartz, b 2850 Jackson.
 Schwartz Karl G, jeweler 1309 Park, r 2850 Jackson.
 Schwarz Julius, tailor 1300 Lincoln av.
 Schwarzlose Rudolph, supt, r 1848 Central av.
 Schwarzlose Rudolph Jr, draftsman, b 1848 Central av.
 Schwerin Wm E, r 1822 Santa Clara av.
 Schwind Henry, upholstr S H Brown, r 2264 Buena Vista av.
 Scofield John, carp, rms 1715 Park.
 Scofield D G, r 1012 Union.
 Scofield Earle L, clk, r 1012 Union.
 Scott Bert C, r 1204 Bay.
 Scott R Thos, r 1904 Encinal av.
 Scott Edw L, carp, r 836 Central av.
 Scott Fred R, lab, r 766 Eagle av.
 Scott Geo W, r 1723 Central av.
 Scott Harry G, clk, b 924 Grand.
 Scott Isabelle B, dressmkr 1429 1/2 Park.
 Scott Jas G, mnfr agt, r 924 Grand.
 Scott Joel, clk, b 1229 Regent.
 Scott John R, mach, b 1417 Webster.
 Scott Jos, emp Taylor & Co.
 Scott Lola, stenogr, b 1229 Regent.
 Scott Nelson, janitor, r 763 Buena Vista av.
 Scott Saml F, mngr Poland Berkshire Stock Co, r 1028 Fair Oaks av.
 Scott T Frank, b 1622 Clinton av.
 Scott Walter, r 1531 Court.
 Scott Walter D, marine eng S P Co, b 1118 Lafayette.

Reo and Stoddard-Dayton Automobiles

W. L. LOOS & CO.

Phones: Oakland 5507, Home A4507 TWELFTH AND JACKSON STREETS

Scott Walter K, dentist 1424 Union, r 1426 same.
Scott Wm, tmstr, rms 711 Santa Clara av
Scott Rev Wm H, chaplain U S A, r 2021 Central av.
Scrafford Earl, bartndr, b 1525 Park.
Scribner Alys M (wid Herbert D), r 1207 Union.
Scully Albert, lns, r 1211 Santa Clara av.
Scully Bridget (wid Danl), r 1713 Webster.
Scully Danl, painter, r 1629 Foley.
Scully Kathrine, milliner, b 4713 Webster.
Scully Thos A, painter, r 1819 Webster.
Scully Wm E, painter, b 1713 Webster.
Seaborg Jos, pile driver, r 2712 Central av.
Seabrook Jos C, salsn, r 2211 San Jose av.
Seabury Arthur A, painter, r 1081 Park av.
Seagrave Harry T, trav agt, r 936 Eagle av.
Seagrave Jos, clk, r 1022 Pacific av.
Sealy Catherine (wid Richd), r 1307 Central av.
Sealy Fred R, clk, b 1307 Central av.
Sealy Martha E (wid Wm), rms 1117 Chestnut.
Sealy Robt J, painter, b 1307 Central av.
Searey, John J, marine eng, b 2306 Eagle av.
Searing Frank W, trav agt, r 1514 Benton.
Searle Geo, broker, r 1721 Alameda av.
Searle Geo H, student, b 1721 Alameda av.
Searle Henry L, foreman, r 1542 3d av.
Searle Jas J, whsmn, r 337 Taylor av.
Searle Jas R, clk, b 337 Taylor av.
Searle Theo H, clk, b 1721 Alameda av.
Sears Chas E, draftsman, r 1430 Pearl.
Sears Frank S, salsn, r 729 Haight av.
Sears Gordon R, b 555 Haight av.
Sears Warren C, cashr, r 555 Haight av.
Sears Wm W, salsn, r 1624 4th.
Seaton John M, rms Empire Apts.
Sebelle Wm T, colr, r 2005 Pacific av.
Sedden Thos W, caulker, r 422 Taylor av.
Sedgley Elizabeth (wid John), r 1529 Morton.
Sedgley Florence, hairdresser, b 1549 Benton.
Sedgley Jos I, salsn, r 1319 St Charles.
Sedgley Walter B, elec, r 1623 Paru.
Sedgley Walter I, r 1321 St Charles.
Seebeck Mrs Anne, b 763 Santa Clara av.
Seebeck Bros (Geo H and Sue), saloon 1513 Webster.
Seebeck Budd T, mach, b 1538 St Charles.
Seebeck Geo H (Seebeck Bros), r 763 Santa Clara av.
Seebeck Sue (Seebeck Bros), r 763 Santa Clara av.
Seebeck Wm P, clk, r 1538 St Charles.
Seeger Ernest F, acct, b 1729 Central av.
Seeger Geo, beltmrk, r 2529 Harrison av.
Seeley Anna (wid Edw), r 1086 Park av.
Seeley Edw A, purser, r 1086 Park av.
Seeling Aug, emp Taylor & Co, r 1301 Eagle av.
Segelhorst Aug, mstr mariner, r 2265 Buena Vista av.
Segunlot Peter, indrywkr Ala Steam Lndry Assn.
Seidenburg Richd, salsn, r 1553 Lincoln av.
Seider Geo, r 632 Pacific av.
Seider Geo H, clk G W Hickman, b 632 Pacific av.
Seider Irma M, b 632 Pacific av.
Seigler Louis, dairy, b 1622 Bway.
Seitz Peter A, acct, r 627 Lincoln av.

LAYMAN
REAL ESTATE COMPANY
REAL ESTATE AGENTS AND AUCTIONEERS
1214-1216 BROADWAY, OAKLAND
Phones, Oak. 328 Home A 3328

Sellers Anna, appr, b 520 Lincoln av.
Selliier Louis J, miner, r 1724 Alameda av.
Selliier Thos C, clk, r 1317 Court.
Semler Adolph S, millwright, r 1580 Lincoln av.
Semler Marie, r 1580 Lincoln av.
Semone Saml, shoemkr 2339 Santa Clara av, r 1516 1/2 Park.
Senarie Jos, lab, r 912 Centennial av.
Senften Emil, tinsmith The Am Acety-lithe Co, r Okld.
Sengenberger Fredk, gold leaf beater, b 1230 Pearl.
Sengenberger Mathias, gold leaf mnfr 1230 Pearl.
Senn Karl, draftsman, b 1343 Regent.
Sephton Chas E, elec, r 1316 Pearl.
Sephton Chas W, elec, r 1212 Versailles av.
Sephton Henry, elec, r 1320 Pearl.
Sephton Henry Jr, elec, b 1320 Pearl.
Sepulveda Harry B, student, b 1012 Walnut.
Sepulveda Jas C, propr West End Pharmacy, 1501 Webster, r 1012 Walnut.
Serex Mary E (wid John), b 1820 Central av.
Serlmuencer Joe, tmstr, rms 1551 Webster.
Serralunga Leonard, scavenger, r 1014 Regent.
Servente Abramo, scavenger, r 929 Eagle av.
Servente Angelo, r 835 Centennial av.
Servente Louis, plumber 2102 Lincoln av, b 835 Centennial av.
Seryanivich Frank, marine eng, b 1242 Versailles av.
Settles Betty K D, tchr Porter School, b 890 Union.
Setzer Jas, emp Taylor & Co.
Seventh Day Adventist Church, w s Verdi 1 n of Santa Clara av.
Shaefer, see also Schaefer.
Shaefer Mathew, carpet weaver, r 439 Lincoln av.
Shafer Sheldon W, school supplies 3238 Encinal av, b 3255 same.
Shaner Mrs Helen W, r 2169 San Jose av.
Shaner Mabel, b 2169 San Jose av.
Shanly Jas M, r 1122 Grand.
Shanly Wm P, clk, b 1406 Bay.
Shannon John P, r 1607 Buena Vista av.
Shannon Thos, tmstr Powell Bros Const Co, r Okld.
Sharp Bayard, b 1362 High.
Sharp Eldon G, mngr Cal Hardwood House Finish Co, 1362 High.
Sharp Jacob H, acct, r 1801 Lafayette.
Sharp Louis H, pres Cal Hardwood House Finish Co, r 1362 High.
Sharp N G, r 1236 Pearl.
Sharp Stanley, draftsman, b 1362 High.
Sharpstein Wm C, lawyer, r 1545 Benton.
Shattuck Chas A, mining, r 2264 San Jose av.
Shattuck Chas H, b 1100 Paru.
Shattuck Emma W (wid Chas H), r 1100 Paru.

PACIFIC MANUFACTURING COMPANY
SASH, DOORS, MILLWORK
OFFICE, 478 TENTH ST., OAKLAND, CAL. BERKELEY OFFICE, 2121 SHATTUCK AVE.
PHONE OAKLAND 7898 HOME PHONE A3898
PHONE BERKELEY 1404

S. & F. R. GRAY REAL ESTATE, INSURANCE LOANS, INVESTMENTS, RENTS NOTARY PUBLIC

PHONES: OAKLAND 2541, HOME A1433 369 12th St., Opp. Hotel St. Mark

1292

1910 POLK-HUSTED CO.'S

STANDARD GAS ENGINE CO.

MARINE, STATIONARY, PUMPING
and HOISTING ENGINES Etc.

Dennison and King Sts. East Oakland

At 234 Ave. Station Phone Merritt 140

Shattuck Eva, nurse Ala Sanatorium.
Shattuck Karl W, student, b 2264 San Jose av.
Shaw Eber L, grocer 475 Central av.
Shaw Edw M (Lewis & Shaw), r 915 Grand.
Shaw Edwin E, carp, r 475 Central av.
Shaw Ernest L, sec, b 1531 Lafayette.
Shaw Mary E (wid Edw B), r 915 Grand.
Shaw Millard H, cigarmkr, r 1627 Buena Vista av.
Shaw Ralph A, shipwright Golden State & Miners' Iron Wks, r Okld.
Shaw Saml M, foreman Golden State & Miners' Iron Wks, r Okld.
Shaw Jos, painter, r 1915 Minturn.
Shaw Jos F, painter, b 1915 Minturn.
Shed Louis A, poultry, r 1205 9th.
Shear Mrs Mary, b 2221 San Jose av.
Shear Wm M, salmn, r 1421 Caroline.
Shearer John H, broker, r 873 Laurel.
Shearman Benj R, ins, b 1335 Pearl.
Shearman Francis, b 1335 Pearl.
Shearman Mrs Helena E, music tchr 1335 Pearl.
Shearman Jas S, salmn, r 1335 Pearl.
Shed Ethel L, b 1616 Alameda av.
Shed Henry H, salmn Lewis & Shaw, b 1616 Alameda av.
Shed Julia T (wid Chas), r 1616 Alameda av.
Shed Mary J (wid John), r 2432 Buena Vista av.
Shed Mary S, b 1616 Alameda av.
Sherran Jas A, clk L A Konigshofer, r 2157 Santa Clara av.
Shetk't Fuel R, rancher, r 1121 Lafayette.
Sheldon Leon C, broker, r 1415 Grand.
Sheldon Walter V, broker, r 1415 Grand.
Shelgren Aljot, mstr mariner, r 1446 6th.
Shenker Alvin G, r 1125 Morton.
Shepard Arabella M (wid Isaac G), b 1920 Union.
Shepard Chas P, b 3221 Briggs av.
Shepard Emma (wid Fredk), r 1437 9th.
Shepard Florence G, dressmkr 548 Palace ct.
Shepard Fredk, seaman, b 1437 9th.
Shepard Fulton J, b 3225 Briggs av.
Shepard Jas, plumber, r 3225 Briggs av.
Shepard Mrs Mary E, b 548 Palace ct.
Shepard Maud, hairdresser, b 548 Palace ct.
Shepard Muriel, b 3221 Briggs av.
Shepard Myron H, trav agt, r 1505 Webster.
Shepard Robt T, boilermrk United Engineering Wks, b 548 Palace ct.
Shepard Sidney, seaman, b 3225 Briggs av.
Shepard Wm, plumber, r 3221 Briggs av.
Shepard Wm M, messr, b 548 Palace ct.
Shepard Wm P, dentist 1402 Park, r 1033 Regent.
Shepard Catherine (wid Burton), r 856 Oak.
Shepherd Augustine W, clk, b 333 Taylor av.

Shepherd Jas H, painter, r 1728 Paru.
Sheppleman A V, b Hotel Crescent.
Sheramsky Henry (M Sheramsky & Son), b 832 Taylor av.
Sheramsky Max (M Sheramsky & Son), r 832 Taylor av.
Sheramsky M & Son (Max and Henry), tailors 832 Taylor av.
Sheridan Stella, tchr, b 1207 Regent.
Sherman Anna (wid Saml), r 1614 Schiller.
Sherrard Erelyn, b 1832 Clinton av.
Sherrard Mrs Isabella R, Christian Scientist 1832 Clinton av.
Sherrard Wm McK, ins agt, b 1832 Clinton av.
Shervey Geo C, salmn, r 939 Pacific av.
Sherwood Albt B, r 2059 Lincoln av.
Sherwood Eugene, r 1213 Paru.
Shibati T, shoemkr 1004 Central av.
Shields Georgia B, dressmkr I B Scott, b 1429 1/2 Park.
Shields Sierra F, tchr Porter School, b 1000 Paru.
Shillingford Walter W, bkpr, r 1521 Fountain.
Shinkle Edgar S, clk, r 1237 Park.
Shinyodo Oto, stationery 1630 1/2 Park.
Shiota K, shoemkr 1522 Webster.
Shipley S Guy, mach, r 1823 Encinal av.
Shipley Chas V, real est, r 1210 Mound.
Shipman Stephen A, marine eng, r 1543 Bay.
Shirar Geo F, carp, r 429 Haight av.
Shoaff Lucia M (wid Philip L), b 1201 Peach.
Shook Jacob, harnessmkr, rms 1540 Park.
Shore Wm, r 2068 Central av.
Short Wm J, plumber 1902 Bway.
Shreve Frank, b 1805 Santa Clara av.
Shreve Geo, r 1805 Santa Clara av.
Shreve Harry W, acct, r 3245 Garfield av.
Shultis Frank, painter 1363 Versailles av.
Shuman Mrs Clara, rms 1715 Park.
Shute Ralph E, r 1188 Park.
Sibrian Anton, pressinan, r 2328 Buena Vista av.
Sibrian Diamiani (wid Anton), b 2328 Buena Vista av.
Siek Aug A, sheet metalwkr, r 547 Central av.
Sickel Edw W, broker, r 1909 Lafayette.
Sidlowski David, tailor, r 1219 Pacific av.
Sieben Wm J, mach, r 1817 Park.
Siebes Ida Z (wid Henry), r 1447 9th.
Siendenburg Richd Jr, meatetr, b 1553 Lincoln av.
Si-gfried Clarence J, clk, b 2044 Alameda av.
Si-gfried Edw, clk, b 2044 Alameda av.
Si-gfried John C, r 2044 Alameda av.
Siegler Clara G, bkpr Lubben Bros, b 2315 Blanding av.
Si-gler Geo, r 2315 Blanding av.
Siems Gust T (Siems & Bexon), r 2100 Buena Vista av.
Siems & Bexon, (G F Siems, Frank Bexon), barbers 2313 1/2 Santa Clara av.
Siensen John, lab, r 943 Park.
Sleps Herman, b 838 Central av.
Silberberg Irving J, b 1111 Walnut.
Silberberg Louis S, millinery, r 1111 Walnut.
Silva Frank, emp Taylor & Co.
Silva Jehn, lab, r 1518 Eagle av.
Silva Jos E, emp Taylor & Co.
Silva Manuel, emp Taylor & Co, r 1510 Eagle av.

I'M A PLUMBER—DO YOU NEED ME?
 ONE JOB WILL CONVINCCE YOU THAT I KNOW MY BUSINESS. MY CHARGES ARE FAIR.
A. T. SMITH
 183 TWELFTH STREET

READ THE
Saturday Evening Post
 EVERY NEWS STAND

OAKLAND ELECTRICAL CO.

INCORPORATED

SUPPLIES
REPAIRS
MOTORS RENTED and REPAIRED

405 Twelfth St.

EVERYTHING ELECTRICAL
Sunset, Oakland 341
Home, A 4341

ALAMEDA CITY DIRECTORY 1910

1293

Silva Manuel P, car insp'r S P Co, r 1105 Santa Clara av.
Silva Michl, farmer, r Bay Farm Island.
Silva Nicholas, lab, r 1508 Eagle av.
Silva Xavier, emp Taylor & Co.
Silver Edw J, bkpr W H Noy Co, b 1035 Central av.
Silver Elizabeth A (wid Geo W), r 1035 Central av.
Silverstone Frank, trav agt, r 1406 Central av.
Silverstone Geo W, trav agt, b 1406 Central av.
Silverstone Harry F, trav agt, b 1406 Central av.
Silverton Louisa (wid Julius), b 2260 Buena Vista av.
Silvia Wm C, janitor, r 1422 4th.
Simmons Arthur T, sheet metalwkr, r 833 Haight av.
Simmons J Woodson, mach, r 2044 Clinton av.
Simmons Saml N, cook, b 1614 Stanton.
Simon Edw J, colr Electricity Commissioners, r 1203 Park av.
Simon Lucien, r 1201 Park av.
Simons Ethel, nurse Alameda Sanatorium
Simons Viola, appr, b 520 Lincoln av.
Simons Elizabeth M (wid Edw H), r 1524 Alameda av.
Simonsen E Randolph, clk, b 1524 Alameda av.
Simonsen G Metcalfe, student, b 1524 Alameda av.
Simpson Chas, hrklyr, r 2837 Calhoun.
Simpson Edna, stenogr, b 1417 Benton.
Simpson Mrs Emma, b 2117 Santa Clara av.
Simpson Howard (Profuno & Simpson), r 1545 Sherman.
Simpson Mrs Isabel, b 2302 Buena Vista av.
Simpson Jos, carp, b 608 Taylor av.
SIMPSON MILTON W,
City Attorney City Hall, r 1417 Benton.
Simpson Robt L, lawyer, r 2258 San Jose av.
Simpson Walter, r 2560 Encinal av.
Simpson Willard W, clk, rms 1103 Union.
Simpson Wm, r 1417 Benton.
Sinclair Catherine M (wid John), r 2214 Alameda av.
Sines Geo, tmstr Penn Oil Co, r Okld.
Sing Lee, Indry 1524 Oak.
Sing Sam, Indry 1101 Central av.
Singer Carlinan, dry goods 1201 Lincoln av, r 1201½ same.
Singer Edw, carp, r 1822 Union.
Singer Thos, lab, b 824 Pacific av.
Singer Barbara (wid John), r 2100 Encinal av.
Singer Gust, plumber, b 2100 Encinal av.
Singer Henry, painter, b 2100 Encinal av.
Sinnett Alvah, clk, b 1524 Bay.
Sinnet Mary E (wid Alvah), r 1524 Bay.
Sirola Onni, shoemkr Edw Young, r 1327 Versailles av.
Siverson Louis K, mach United Eng Wks, r Okld.
Sizer Mrs Anna R, b 1430 Pearl.
Sjoberg Gus, fitter United Eng Wks, r Okld.
Ejostrom John P, carp, r Ark Ala pt.
Sked Earle H, clk, b 1602 Pacific av.
Skelly Julia A (wid Frank J), r 1008 Central av.
Skelly Saml, hardware 1535 Webster.
Skinner Frank G, r 1515 Sherman.

Carnegie Brick and Pottery Co.

SEWER PIPE, FLUE LININGS
FIRE BRICK AND
PRESSED BRICK

Adams Wharf, Foot Madison Street

Phones: Oakland 79, Home A 1079

Skinner Frank G Jr, oller, b 1515 Sherman.
Skinner Homer, marblewkr, r 2216 Santa Clara av.
Skinner Howard K, clk, b 1515 Sherman.
Skinner John H, asst cashr, r 2119 Clinton av.
Skowran Emma (wid Jos), r 835 Central av.
Slater Jas, carp, r 1605 Bay.
Slater John, r 1332 High.
Slattery Thos J, b Hotel Crescent.
Slee Mary L (wid A W), r 2318 Santa Clara av.
Sleeper Frank H, carp, r 719 Haight av.
Slimmon Alonzo, poultry 920 Taylor av.
Slitting Henry, driver, r 1612 Sherman.
Sloan Davis, lab, r 1819 Grand.
Sloan Jas W, sawfiler, r 1210 Willow.
Sloan J Ralph, real est, r 2060 Eagle av.
Slcombe Jane E (wid Saml), r 1622 Min-turn.
Slouch Wm F, r 928 San Antonio av.
Smart Thos C, lieu U S A, r 1219 Pearl.
Smidt Fredk, ship carp, r 2323 Eagle av.
Smiley Aug P (Smiley & Gallagher), r 939 Taylor.
Smiley & Gallagher (A P Smiley, H C Gallagher), undertakers 2325 Santa Clara av.
Smith Ada, nurse 1556 Everett.
Smith Albt A, elec, b 1826 San Antonio av.
Smith Mrs Alice C, r 614 Santa Clara av.
Smith Alice V (wid S Prentiss), r 1284 Weber.
Smith Anita E (wid Fred), r 2860 Jackson
Smith Arthur J, clk, b 1237A Park.
Smith Aug H, salsn, r 1418 5th.
Smith A A, sheet metal wkr Otto Bechtle, r Okld.
Smith Basil, hlpr United Eng Wks, r S F.
Smith Mrs Belle, r 1539 Fountain.
Smith Benj J, teas and coffees 1341 Park.
Smith Bros (F H, G H, G T and J W), cement contrs 990 Park.
Smith Carl, rigger, b 2297 Webster.
Smith Chas, plumber, r 2219½ Encinal av.
Smith Chas H, teller, r 1548 Verdi.
Smith Chas K, plumber, b 1237A Park.
Smith Chas R, bkpr, r 739 Lincoln av.
Smith Christina (wid Fredk O), r 1436 9th.
Smith Clayton G, propr Smith Electrical Wks, r 1241 Park.
Smith Danl J, lab, b 621 Central av.
Smith Edmund, r 467 Santa Clara av.
Smith Edw, appr United Eng Wks, r Okld.
Smith Edw R, clk, b 1443 Cottage.
Smith Elbridge, ins, r 1526 Bay.
Smith Mrs Eleanor, r 1409 9th.
SMITH ELECTRICAL WORKS,
Clayton G Smith Mngr, Electrical Supplies, Repairing Promptly Attended To, Estimates Furnished 1241 Park, Phone Alameda 1072.

48 BACON BUILDING

PHONES: OAKLAND 3679, HOME A 4315

OAKLAND, CALIFORNIA

CONCRETE STRUCTURES - STREET WORK - SEWERS - EXCAVATIONS - ETC.

SCOTT & FARLEY

GENERAL CONTRACTORS

C. G. JOHNSON, Manager

JOHNSON PRINTING CO. JOB PRINTING AT RIGHT PRICES

1014 BROADWAY, Rooms 5 & 6, Security Bank Bldg

OAKLAND, CAL

Leonard & Williamson - - Real Estate

INSURANCE, LOANS AND SECURITY BONDS
 PROPERTIES HANDLED FOR LOCAL AND NON-RESIDENT OWNERS

Phone Merritt 767

3412 East Fourteenth Street, Oakland, Cal.

1294

1910 POLK-HUSTED CO.'S

Office with BROCK CO., 2121 Shattuck Avenue
 Phone Berkeley 1404
 BUILDERS' EXCHANGE, 550 Eighteenth St., near San
 Pablo Ave. Phones: Oakland 366, Home A 4366

F. E. NELSON

General Contractor - Concrete Work of
 Every Description

No Job Too Small, No Contract Too Large
 Residence Phone Berkeley 5616

Smith Elizabeth A, stenogr, b 467 Santa Clara av.
 Smith Ellen J (wid John), b 1319 Lincoln av.
 Smith Mrs Emily S, r 1531 Walnut.
 Smith Ernest M, b 2841 Washn.
 Smith Etta B (wid Andr), b 1160 Bay.
 Smith E Gertrude, osteopath, rms 1514 Bway.
 Smith Mrs Fannie Y, musician, r 1548 Verdi.
 Smith Felix, bkpr, b 1284 Weber.
 Smith Frank, foreman Tacoma Beer Co, r S F.
 Smith Frank D, clk, r 1540 Mozart.
 Smith Frank E, clk, r 470 Taylor av.
 Smith Frank H (Smith Bros), r 990 Park.
 Smith Frank J, restaurant 1537 Park, r 2334 Eagle av.
 Smith F Currier, acct, r 1250 St Charles.
 Smith F Glenn, pressman Geo Bross Co, rms 2029 Encinal av.
 Smith Geo, watchman McFaul-Edwards Co, r Okld.
 Smith Geo T (Smith Bros), b 990 Park.
 Smith Gertrude L, stenogr, b 2125 Alameda av.
 Smith Grant H (Smith Bros), b 990 Park.
 Smith Harry, clk H J Hinek, b Okld.
 Smith Harry, sailor, b 1717 St Charles.
 Smith Harry D, dentist 1912 Encinal av, r 1723 Clinton av.
 Smith Henry M, r 2017 San Jose av.
 Smith Henry P, broker, r 2146 Clinton av.
 Smith Jas, clk, r 545 Central av.
 Smith Jas, baggageman, r 1407 6th.
 Smith Jas L, propr Penn Oil Delivery, r Pleasanton.
 Smith Jas S, carp, r 761 Santa Clara av.
 Smith Jas W, bldg contr, r 2109 Santa Clara av.
 Smith Jane A (wid E Miner), r 1511 Bway.
 Smith Jefferson H, painter, r 2124 Clement av.
 Smith Jesse, uphlstr 3008 Jackson.
 Smith John, presser N Clark & Sons, r 853 Lincoln av.
 Smith John C, shipwright, r 434 Lincoln av.
 Smith John C, r 1237 Regent.
 Smith John T, ins, r 1519 Lafayette.
 Smith John W (Smith Bros), b 990 Park.
 Smith Julius, lab, b 1602 Benton.
 Smith Leo F, clk O G L & H Co, r 1517 Pacific av.
 Smith Leo J, carp, b 2109 Santa Clara av.
 Smith Lura H, artist 2146 Clinton av.
 Smith Mrs Martha J, b 2215 Santa Clara av.
 Smith Mary (wid Peter), r 2047 Encinal av.
 Smith Mary J, b 2146 Clinton av.
 Smith Mary K (wid Alex D), r 1457 8th.
 Smith Minerva M (wid Arthur P), r 1237A Park.
 Smith Minnie, cashr, b 2525 Clement av.
 Smith Mittie A (wid Joel E), b 864 Cedar.

Smith Morris P, clk, r 931 Chestnut.
 Smith Otto, lab A P Assn, b 1619 Sherman.
 Smith Rausell A, r 2128 Clinton av.
 Smith Robt E, trav agt, b 1826 San Antonio av.
 Smith Robt J, clk G L Saum, r 2028 Encinal av.
 Smith Rudolph, moved to S F.
 Smith Mrs Ruth, b 1531 Lafayette.
 Smith Saml, uphlstr 826 Santa Clara av.
 Smith Saml C, trav agt, r 1826 San Antonio av.
 Smith Sarah (wid Jos), r 1640 Everett.
 Smith Sarah A (wid Jas), b 2209 Lincoln av.
 Smith Sarah E (wid Mathew), b 1542 3d av.
 Smith Sarah K (wid Danl E), b 924 Grand.
 Smith Theo F, clk, b 911 Grand.
 Smith Theo Y, clk, b 1440 Benton.
 Smith Van Meter, clk, b 1022 Pacific av.
 Smith Mrs Walter H, r 1835 San Antonio av.
 Smith Weston O, phys 1912 Encinal av, r 1220 Chestnut.
 Smith Wm, mach, r 545 Central av.
 Smith Wm, Indry 3214 Washn.
 Smith Wm B, carp C W MacRae, r 1192 Park.
 Smyth Agnes F, clk, b 338 Santa Clara av.

R. P. WADDELL

Garland Line of Pumping Goods

Vacuum Cleaners and Household Specialties

Phone Oakland 4083.
 1010 Franklin.

Smyth Jos B, clk, r 338 Santa Clara av.
 Smyth Jos B Jr, clk, b 338 Santa Clara av.
 Sneed Henry C, supt, b 1734 Central av.
 Snipsic Co The, Howard K James sec, loans 1510 Everett.
 Snow Ambrose P, r 456 Lincoln av.
 Snow Fred, deckhand, r 2823 San Jose av.
 Snow Geo A, cutter, r 1529 Court.
 Snow Gust F, fireman, b 1528 Lincoln av.
 Snow Louis T, r 1419 Grand.
 Snowden Raymond F, clk, r 1113 Paru.
 Snyder, see also Schneider.
 Snyder John G, clk, b 1720 San Antonio av.
 Snyder John W, carp, r 776 Lincoln av.
 Sobrero Frank, gardener, r 311 Cypress.
 Sobrero Louis, b 311 Cypress.
 Soderwall Anna, milliner, b 2807 Encinal av.
 Soderwall Gust, lithogr, r 2807 Encinal av.

Chas. Hoffman & Co.

Importers of HUMAN HAIR

Theatrical and Masquerade Costumers

Phones Oak. 5806, Home A3714

476 THIRTEENTH ST., Cor. Washington

Electric
 Supplies
 Fixtures
 Wiring
 Motors
 Repairs

STAR ELECTRIC & ENGINEERING CO.
 171 TWELFTH ST.

PHONE OAK 2916



Telephone
 BERKELEY 4465

Rag Rugs
 Silk Portieres
 Couch Covers

Berkeley Rug Works

GINN & SONS, 2534 GROVE STREET

Rugs Made From
 Ingrains
 Brussels
 Tapestry
 Stair Carpets

PHOENIX FLOUR

THE WHITEST
THE BEST
ASK YOUR GROCER

ALAMEDA CITY DIRECTORY 1910

1295

Boeburg Ludwig C A, mach, r 2108 Buena Vista av.
Bolano Mauro, music tchr 1040 Santa Clara av.
oltan John, delicatessen 1401 Park, r 2917 Lincoln av.
ombardo Lorenzo, lab Alegroti Arnesto.
omerset Edw, shoemkr A L Cyford, rms 1220 Lincoln av.
ommer Edw J, moved to Los Angeles.

SOMMER JACOB H,

Wines, Liquors and Cigars; When You Get Off at Bay Station Call and See Me, 1226 Lincoln av, Phone Ala 11, r 1557 Sherman.
orenseu Christian, lab, r 611 Central av.
orenseu John, salsn, r 2041 Pacific av.
orenseu Lillian, milliner, b 2041 Pacific av.
orenseu Theo A, bagunkr, r 1914 Union.
uaran Bernard, furn rms 1715 Park.
ule Mrs Dorcas M, r 2104 Eagle av.
ule John F, r 1801 Central av.
ule Paul H, trav agt, r 2120 Encinal av.
ule Wm F, grain broker, r 1232 Sherman.

OULES EDWARD C,

City Editor Evening Times-Star, r 1310 Pearl.
usa Anth T, mattressmkr, b 1426 St Charles.

OAKLAND FURNITURE CO.

Complete OFFICE and HOUSE FURNITURE

Both Phones

Cash or Credit

N. E. Corner 12th and Clay.

usa Antonio, lab N Clark & Sons, r Okld.
usa Cruz M (wid Anth), r 1426 St Charles.
usa Henry L, plumber, r 1539 Mozart.
usa Mary G, clk, b 1426 St Charles.
usa Wm, lab Golden State & Miners' Iron Wks, r Okld.
uther Wm H, r 1907 Buena Vista av.
uthern Pacific Station (Broad Gauge), Park and Lincoln av.
uthern Pacific Station (South), Encinal av nr Park.
uza Anton J, emp Taylor & Co, b 1629 Albbard.
uza Frank, farmer, r Bay Farm Island.
uza Joseph A, lab, r 769 Taylor av.
uza Manuel, lab Manuel Miranda.
uza Manuel, farmer, b Frank Souza.
uza Thos, farmer, b Frank Souza.
angler Mrs May L, b 2410 Central av.
arks Chas A, clk, b 623 Lincoln av.

THIS DIRECTORY IS ALWAYS PRINTED BY THE JOB PRINTING DEPT. OF THE **TRIBUNE** LARGEST-FINEST PLANT IN OAKLAND AT THE LOWEST WORK THE FINEST



If You Must Move, See That You Move Right
1070 BROADWAY

Sparks John H, painter, r 2028 Clinton av.
Sparks Stephen, carp eng, rms 1202 Grand.
Sparks Thos F, lather, b 623 Lincoln av.
Sparks Thos S (Berg & Sparks), r 623 Lincoln av.
Sparks Wm, artist, r 2305 1/2 Central av.
Sparks Wm P, clk, b 623 Lincoln av.
Sparrow Anth, barber, r 1529 Stanton.
Spaulding Calista (wid Geo), b 920 Grand.
Spaulding Jas G, printer, r 920 Grand.
Spault Phillip, elec, r 547 Pacific av.
Speakman Hayes P, trainmstr S P Co, r Okld.
Spear Louis E, r 1306 Sherman.
Spear Mrs Margaret, died June 28, '09, age 69.
Specht Chas, clk, r 322 Central av.
Spedden Maud E, tchr Haight School, b 1211 Park av.
Speddy Thos H, mnfrs agt, r 855 Cedar.
Speed Edw T, meatctr R Kuhn, b 2301 Lincoln av.
Speed Thos J, mach, r 2301 Lincoln av.
Speer Clyde I, sec, r 2211 Pacific av.
Speer Floyd W, colr, b 2211 Pacific av.
Speer Price C, clk, b 2211 Pacific av.
Spence A Tryndall, carp, r 641 Taylor av.
Spence Clark, r 1341 Weber.
Spence John G, trav agt, r 864 Cedar.
Spence J Harvey, civ eng, r 637 Taylor av.
Spence Richd M, fireman Ala Municipal Elec Light Plant, r 2305 Buena Vista av.
Spencer Daisy, clk F H Daniels, b 1116 Bway.
Spencer Dorcas J (wid Wm K), r 1340 Weber.
Spencer Gardner A B, plumber, r 1324 Weber.
Spencer Harry T, clk, b 2254 San Jose av.
Spencer Ida M, r 2254 San Jose av.
Spencer Jas, sexton Christ Church, r 1116 Bway.
Spencer Jennings, opr Ala Municipal Elec Light Plant, r 1045 Regent.
Spencer J Bruce, solr Ala Daily Argus, b 2254 San Jose av.
Spencer Mabel, fotogr, b 1116 Bway.
Spencer Raud, music tchr 1116 Bway.
Spencer Robt J, clk, b 523 Pacific av.
Spies Henry, patternmkr, b 2238 Santa Clara av.
Spies Lottie, b 2238 Santa Clara av.
Spies Michael, saloon 1313 Park, r 2238 Santa Clara av.
Spink Frank H, b 1200 Versailles av.
Spink Saml P, clk, r 2510 San Jose av.
Spinks Mrs Mary, r 1420 Sherman.
Spinney Chas O, hlpr United Engineering Wks, b 2297 Webster.
Spolity J, fixturmkr Otto Boehle, r 3011 Short.
Spotts Harry J, clk, r 1559 Pacific av.
Sprada Ralph, r 1604 San Antonio av.
Spread Edmond, gardener, b 891 Union.



Ronayne Sisters Millinery

42 SAN PABLO AVE.

تبرع

Our Trimmed Hats are Bewitching and Economical

They are the Products of Skilled Milliners, who are Thoroughly Posted on Every Hat Fancy that Dame Fashion Presents.

The Best Ideas From Paris and America's Metropolitan Fashion Centers

Beauty and Style that Rivals the Finest Stores in New York

We Save You Money

Come in and Talk It Over

TENTS

WHITE-WALLACE CO.

INCORPORATED

Phones: Oakland 184 Home A4194 1252 Webster

The Cars of Fame

**HUDSON
THOMAS
CHALMERS - DETROIT**

PIONEER AUTOMOBILE CO.

188-190 TWELFTH STREET

A. R. DAWSON, Manager

1296

1910 POLK-HUSTED CO.'S

Oakland Conservatory of Music

DIRECTOR
Adolf Gregory
Instruction on the Pacific Coast.
203-05 TWELFTH ST., Corner Jackson
Sunset Oak. 4922—Home A2922

The largest
and most
thoroughly
equipped
School of
Genuine
Musical

**Real
Estate
Insurance
Furniture
Stored
Loans
Surety Bonds
Notary
Business
Chances
Investments**

**1016
BROADWAY**

**PHONES:
OAKLAND 1990
HOME A1990**

F. F. PORTER

Spreckels Agnes, tchr, b 1807 Lincoln av.
Spreckels Anna, china decorator 1809
Lincoln av, b 1807 same.
Spreckels Christine (wid Henry), r 1807
Lincoln av.
Sprig Gun Club, ft Fillmore.
Spring Wm G. clk, rms 1617 8th.
Springer Abram, clk, r 1427 Walnut.
Springer Jos M, salsn, b 1427 Walnut.
Springer Julius B, salsn, b 1427 Walnut.
Sprinkle Edw W, driver Bolt & Hush-
beck, r 1522 Walnut.
Sproul Andr F, linenan Ala Municipal
Elec Light Plant, r 1304 Mound.
Sprung Mrs David A, r 1528 Stanton.
Sresovich Rudolph F, clk, b 2918 Lincoln
av.
Stack Mrs Augusta L, r 2055 Eagle av.
Stackler Jas J, horseshoer 1116 Lincoln
av, r 1721 Buena Vista av.
Stadelmann Jos J, elev opr, b 2063 Pacific
av.
Staffelbach Edw, barber, b 17 Povers ct.
Stafford Auren A, phys 1915 Santa Clara
av.
Stafford Danl F, b 1915 Santa Clara av.
Stafford Robt D, clk, r 901 San Antonio
av.
Stagg Raymond G, brkmm, b 1400 9th.
Stagnaro Bacl, gardener, r 295 Cypress.
Stagnaro Giovanni B, produce, r 471 Pa-
cific av.
Stahl Arnold, ins agt, r 1519 Pacific av.
Stahl Elliott, clk, b 1519 Pacific av.
Stahl Francis A, ins agt, r 1236 Lincoln
av.
Stahle Edw, barber 1547 Webster.
Stahmer Frank A, paper carrier, r 1519
Mozart.
Staley Eugene V, printer 2216 Alameda
av, r 1347A Park.
Staley M Victor, tchr High School, b 1117
Park av.
Stallworth Mabry T, elec, r 541 Pacific av.
Standifer Carl C, artist, b 2113 Clement
av.
Standifer Edna V, r 2113 Clement av.
Stanley Eva M (wid David S), r 1611
Concordia.
Stanley Fred, carp, r 1211 Regent.
Stanley Geo W, carp, b 745 Lincoln av.
Stanley Herbert, salsn, r 1528 Court.
Stanley Howard, emp Taylor & Co.
Stanley Lloyd, emp Taylor & Co.
Stanley Wm H, trav agt, r 2024 Clinton
av.
Stansbury Orvil E, clk Cook Grocery Co,
rms 1308 Grove.
Stansbury Mary A (wid John S), b 1021
Lincoln av.
Stanton Geo, cementwkr, r 2325 Pacific
av.
Staples Wm, shipwright United Engineer-
ing Wks, b 2297 Webster.
Stapleton Patk, riveter United Engineer-
ing Wks, r S F.
Staricco Cosmos T, wagonmkr, rms 1223
9th.
Staricco Giovanni, pedlar, r 1223 9th.
Stark Denton D, sec, r 1418 Morton.
Stark Henry A, r 1306 Pearl.
Stark Roland R, dyer 1250 Park.
Starkweather Caroline, glovemkr, b
Pearl.
Starkweather Haynes K, r 1522 Pearl.
Starr Geo A, r 2033 Encinal av.
Starr Mrs Mabel, b 733 Central av.
Starr Oscar, mach Gorham Eng Co, r
Schiller I n of Santa Clara av.
Starratt Annie (wid Wm A), r 2110 Cl-
nton av.
Starratt Jessie, tchr Porter School,
2110 Clinton av.
Stateler Thos K, R R agt, r 1531 Lafe-
ette.
Staub Augusta (wid Henry), r 1457 8
Staub Edw, clk, b 1457 8th.
Staub Freda, clk, b 1457 8th.
Stauda Fredk, r 1428 Benton.
Stauff Mary (wid John), b 2157 Enci-
nal av.
Stebbins Jos H, r 2267 Clinton av.
Steccone Pasquale, gardener, r 41 Pac-
ic av.
Stech Stephen, musician, r 826 Lincoln
Stedman Beatrice E, stenogr, b 1219 I-
gent.
Stedman Carrie F (wid Arthur), r 1
Regent.
Stedman John, clk G Schaeffer Co, r
2318 Santa Clara av.
Stedman Lillie B (wid Ulysses), r 1
Park av.
Stedman Maud, sec White Cross H-
pital, r 2260 Santa Clara av.
Steel Anna (wid Thos W), r 1511 5th
Steel Geo I, clk, b 1515 5th.
Steel Lawrence O, clk, r 1515 5th.
Steel Thos W, clk, b 1515 5th.
Steele Mrs Della, b 2335 Eagle av.
Steele Evelyn F, stenogr, r 1535 Mort-
 Steele Mary V (wid Chas), dry goods 1
Encinal av, r 1904 same.
Steele Virginia, b 2335 Eagle av.
Steed D E, r Montgomery Apts.
Steffani John, potter N Clark & Sons
1203 9th.
Steffen Frank X, b 2036 Encinal av.
Steffen Frank X Jr, b 2036 Encinal a
Steffen Geary A, b 2036 Encinal av.
Steffen Henry A, b 2036 Encinal av.
Steffen Louis J, b 2036 Encinal av.
Stegerman John, emp Taylor & Co, b 1
Pacific av.
Steiger Frances E (wid Chas R), r 2
Central av.
Steiger Grace A, b 2115 Central av.
Steiger John H, r 2115 Central av.
Stein Nathan, r 1045 Santa Clara av.
Stein Philip H, b 553 Santa Clara av.
Steinkamp Henry (Wischusen & Ste-
kamp), b 830 Santa Clara av.
Steinmetz Burno, captain Encinal I
Co J A F D, r 1431 Sherman.
Steinmetz Emma, clk, b 1431 Shermar
Steinmetz Rudolph, clk T F Steinmetz
1431 Sherman.
Steinmetz Theo F, furn 1306½ Linc-
av, r 1431 Sherman.
Steinmetz Walter T, foreman Hose
Co J A F D, b 1431 Sherman.
Steinmetz Wm F, bkpr, b 1431 Sherm
Steinbiht Arthur, architect 2065 Pacific
Steinbiht Charlotte T (wid Wm), r 2
Pacific av.
Stephan Albert H, r 898 Union.
Stephan Alfred J, cigarmkr, b 1529 M-
turn.

KOHLER & CHASE, Inc.

PIANOS WEIBER
Established
1850
FRANKLYN FRANK
PIANOS & SONS
J. M. C. FISCHER
K. KOHLER & CHASE
KOHLER & CAMPBELL

MUSIC AND MUSICAL MERCHANDISE

1013-1015 Broadway, Oakland, Cal.

Telephone Oakland 196

Marl H. Nickel Co.

Suite 211
Oakland Bank of
Savings Building
Telephones: Oakland 4552 Home A 4952
Real Estate, Insurance, Investments, Designing and Building

ALAMEDA CITY DIRECTORY 1910

1297

phens Edw C, lino opr Evening Times-
tar, r 1595 Pacific av.
phens Gabriel, r 1341 Pearl.
phens John M, phys 2305½ Central av,
2248 same.
phens Walter, dept mngr, b 1038 Santa
lara av.
phens Wm R, salsn, r 1038 Santa Clara
v.
phens W Barclay, phys 2305½ Central
v, r 2248 same.
riling Pharmacy (Inc), Danl O'Connell
mngr, Chestnut St Station.
rnshehr David, real est, r 2263 Pacific
v.
uer John, storckpr A P Assn, b 1817
ay.
vens Albert B, r 2619 San Jose av.
vens Calvin E, photogr, b 2619 San
ose av.
vens Chas A, osteopath 1361 Park.
vens Christine M, stenogr, b 2619 San
ose av.
vens Geo, emp Taylor & Co.
vens Irene H, tchr Longfellow School,
1821 Encinal av.
vens Jas E, lab, r 1530 Lincoln av.
vens John G, millman, r 1805 Lincoln
v.
vens Kate H (wid Nathaniel), b 1805
ncoln av.
vens Mary A (wid Aug G), r 1804 Ala-
meda av.
vens Mary F (wid Jeremiah), r 1821
ncinal av.
vens Melvina E, stenogr, b 2619 San
ose av.
venson Duncan C, ins agt, b 3212
rllgs av.
venson Jas W, ins agt, b 1003 Paru.
venson J Curtis, salsn, r 3212 Briggs
v.
wart Arch, frt agt S P Co Alameda
t, r same.
wart A G, mach A P Assn.
wart Brandon, clk, r 1719 Lafayette.
wart Francis W, ins agt, r 1816 San
ntonio av.
wart Fredk A, r 1210 Paru.
wart Geo W, r 3010 Central av.
wart Wm A, mach, r 626 Lincoln av.
wart Wm A Jr, clk, r 632 Lincoln av.
kney Cassius, painter, r 1248 Bway.
kney Laura (wid Cassius M), b 1248
way.

WIDHAM L W,

hysician 1361 Park and City Health
ficer City Hall, r 1729 Santa Clara av
lston Arch, foreman, r 2502 San Jose
v.
vater Christina A (wid Simon), r 906
entral av.
vater Gerhard E, b 910 Central av.
ley Marie E (wid Lewis C), b 535
alace ct.
wagsson Fredk B, marine eng, r 1422
ottage.
wagsson Mary (wid Jas), b 1422 Cot-
age.
nson Henry, clk, b 917 Paru.
nson Amos O, tourist agt, r 2027
uena Vista av.
nson Gertrude, b 3215 Briggs av.
nson Jas A, contr 3215 Briggs av.
nson Jessie, clk, b 3215 Briggs av.
bbe Ernest, r 3247 Encinal av.
cker Jas, fireman S P Co, r 3241 En-
nal av.

MR. & MRS. J. S. McCOWN'S
Academy of Dancing
Central Hall, 419 12th St.
Socials Every Wednesday & Saturday Evng's
Classes Every Monday Evening, 8 to 12
Private Lessons by Appointment
PHONE OAKLAND 3355

Stockman Carl H, music tchr 3284 Cen-
tral av.
Stoddard Asa C, died June 23, 09, age 82.
Stoddard Julie E (wid Rasselous), b 1416
Santa Clara av.
Stoddard Thos C, b 1252 Bway.
Stofen John J, r 2043 Eagle av.
Stohl Abraham, carp, r 1431 Stanton.
Stokes Annie J (wid Michl), r 2319 Eagle
av.
Stokes Bernard, stenogr, b 1425 Morton.
Stokes Chas E, agt, r 1425 Morton.
Stokes Saml G, salsn, b 1608 Lincoln av.
Stoll Mrs Emma, r 1202 Grand.
Stoll Fredk, meatcr, r 2128 Pacific av.
Stone Annie (wid J Manuel), r 1712 La-
fayette.
Stone Aug A, b 1712 Lafayette.
Stone Edith, nurse White Cross Hospital.
Stone Frank W, carp, r 1594 Pacific av.
Stone Hannah, r 1348 High.
Stone Henry C, r 1551 Benton.
Stone Henry C Jr, elec, b 1551 Benton.
Stone Mrs Madeline B, r 1808 Alameda av
Stone Mary G, b 1348 High.
Stone Wm, painter, r 1212 Buena Vista av
Stone Wm J, r 1531 Chestnut.
Stone W Russell, mach, b 1531 Chestnut.
Stoner Frank, carp, r 2161 Lincoln av.
Storer John, foreman, r 2309 Eagle av.
Story Chas C, colr Okld G L & H Co, r
2228 Clement av.
Story DeWitt C, died Aug 21, 09, age 85.
Stott Alfred W, engr 2104 Buena Vista av
Stott John, clk, r 2855 Jackson.
Stott John Jr, mach, r 1315 Mound.
Stott Jos, cashr, r 2628 Santa Clara av.
Stott Wm H, clk, r 1318 Court.
Stotz Chas M (Wedemeyer & Stotz), r
1190 Park.
Stout Chas, painter, r ark Ala pt.
Stoyer Wm M, mining eng, r 1558 Pacific
av.
Strachan Anna I, dressmkr 2701 Santa
Clara av.
Strachan E Louise, tchr, b 2701 Santa
Clara av.
Strachan Henry F, clk, r 1510 Pearl.
Strachan J Henry, r 2701 Santa Clara av
Strakon John, tailor, rms 2304 Alameda
av.
Strakon Lawrence, tailor, rms 2304 Ala-
meda av.
Strand Elizabeth M (wid Fred), r 2026
Buena Vista av.
Strand Emily B, stenogr, b 2026 Buena
Vista av.
Strange Edw H, carp, r 2524 Lincoln av.
Strange Fred N, carp, r 2518 Lincoln av.
Straub Louise (wid Dennis), r 1617 Hib-
bard.
Straub Wm N, cigars 1215 Park, r 1247
same.
Strauch Adolph, elec eng, r 3105 Van
Buren.
Strauch Paul, lab, r 636 Santa Clara av.

PLANS AND SPECIFICATIONS FURNISHED
902 SAN PABLO AVENUE
Building Loans
STURGEON AND WHITE
DESIGNERS AND BUILDERS
Notary Public
OAKLAND, CALIFORNIA
PHONES: OAKLAND 6476, A 4871

READ THE
Saturday Evening Post
EVERY NEWS STAND

D. B. HUNTER,
Pres. and Gen. Mgr.
Main Office and Yard
Shattuck Av. & Oregon St.
Berkeley, Cal.
Tel. Berkeley 8

Hunter Lumber Co.

INCORPORATED NOV. 14, 1902

VERE W. HUNTER,
Secretary
Wharf and Yard
South End of
Webster Street Bridge
Tel. Berkeley 8.

1298

1910 FOLK-HUSTED CO.'S

Straughen Frank R, shoemkr 2105 Lincoln av.
Straus Marian A (wid Meyer), r 2233 Santa Clara av.
Strauss John J, mach, b 1503 Santa Clara av.
Strauss Walter H, bkpr, r 913 Lincoln av.
Streit Barbara (wid Wm), b 1420 Oak.
Streit Chas A, tailor, r 1420 Oak.
Streng Alfred, baker, r 1546 Webster.
Stretch Edwin W, carp, r 1242 Pearl.
Strickland Geo W, carp, r 1427 Webster.
Strickland Warsaw A, clk, b 1718 Arbor.
Strickland Wilford R, clk, b 1718 Arbor.
Strickland Woolsey, clk, b 1718 Arbor.
Strippel Albt, carp, r 1546 Sherman.
Stritzky Fred, clk, b 771 Haight av.
Stritzky John, master mariner, r 771 Haight av.
Stritzky Wm, clk, b 771 Haight av.
Strohmeier Fred, steward, r 1537 Buena Vista av.
Strom Alma, b 1179 Regent.
Strom Carl E, elec 1507 Park, r 1254 Bway
Strom Carl V, jeweler 1507 Park, r 1179 Regent.
Strom Oliver, r 2102 Buena Vista av.
Strom Victor A, mach, r 866 Walnut.
Stromberg Henry, bottler, r 1811 Sherman
Stromberg Jos F, r 1420 Pacific av.
Stross John, musician, r 1724 Paru.
Stroupe Helen, music tchr 1721 San Antonio av.
Stroupe Matthew P, agt Franco-American Hygienic Co, r 1721 San Antonio av
Strauss Morris, acct, r 2041 Eagle av.
Strowenjans Harry, helper United Engineering Wks, b 1607 Bay.
Strunz Albt, died Dec 16, 09, age 51.
Strunz Albt Jr, fuel and feed 1324 Park, b 2316 Eagle av.
Strunz Mollie (wid Albt), r 2316 Eagle av.
Stucke Wm L, clk, b 826 Pacific av.
Stumpf Mathaus, shoes 1403 Park, r 869 Laurel.
Stumpf Valentine, salsn, r 1302 Santa Clara av.
Stumpf Wm, patternmkr, b 1302 Santa Clara av.
Sturges Chas W, salsn, r 2223 Alameda av
Sturges Harry A, real est, r 815 Paru.
Sturm John L, clk, r 1186 Park.
Sturtevant Geo, dep sheriff, r 1238 Versailles av.
Sturtevant Jas F, moved to S F.
Sturzinger Albt, bartndr, r 1727 St Charles
Sturzinger Albt Jr, chauffeur, b 1727 St Charles.
Sturzinger Oscar, clk, b 1727 St Charles.
Such Grace, chambermaid, b 2297 Webster.
Sucher Alraine J, hkpr, b 1413 9th.
Sucher Jos, mach United Eng Wks, r 1413 9th.
Suelfohn Benj F (G H Suelfohn & Co.), r S F.
Suelfohn Gust H (G H Suelfohn & Co.), r 473 Central av.
Suelfohn G H & Co (G H and B F Suelfohn), real est 500 Central av.
Suennen Victor, cabinetmkr, b 2165 San Jose av.
Suennen Wm, cabinetmkr, r 2165 San Jose av.
Sugden John, r 2020 Encinal av.
Suljada Matilda, r 2026 San Antonio av.
Sullivan Cornelius, lab, b 1317 9th.
Sullivan Danl, tmstr, r 535 Palace ct.

Sullivan Dennis, shoemkr 2408 Encinal
Sullivan Dennis, tmstr Palace Brewer r 533 Palace ct.
Sullivan Jas, fireman, b 1317 9th.
Sullivan Jeremiah, lab S P Co, r 1317 9th.
Sullivan Jeremiah Jr, millhand, b 1317 9th.
Sullivan John, baker, b 1317 9th.
Sullivan John D, driver Palace Brewer b 535 Palace ct.
Sullivan Jos, emp Taylor & Co.
Sullivan Michl, lab, b 1 Pacific av.
Sullivan Michl J, lab, r 1915 Webster.
Sumner Wilhelmina C (wid Chas A), b 2160 Lincoln av.
Sunby Swen, ship carp, r 1808 Chapin.
Sundberg Axel, master mariner, r 15 Linden.
Sunkel Fred, died Dec 24, 09, age 78.
Sunny Cove Baths, Geo H Masters prop, 456 Central av.
Sunset Lumber Co (Oakland), W E Gre agt Alameda branch, 1504 Park.
Sun Beach Amusement Park (Inc), Frank I Macaulay pres and mngr, M H Owe-treas, Wm Edwards sec, Central av a 6th.
Surface Sarah A (wid Jos M), ticket a S P Co (South Park Station), r 1314 O Sutherland Chas, mining, r 2057 Buena Vista av.
Sutherland Danl, carp, b 1558 Pacific
Sutherland Geo, carp, b 1251 Pearl.
Sutherland Geo M, druggist Encinal av cor Sherman, r 1344 Sherman.
Sutherland John, rigger A P Assn.
Sutphen David D, salsn, r 2111 Central
Sutter Emil, clk, b 3210 Briggs av.
Sutter John, r 3210 Briggs av.
Sutter Olga, appr, b 3210 Briggs av.
Suttle John, mach, r 2324 Eagle av.
Sutton Fredk A, comp Evening Time Star, r 1061 Park av.
Sutton Jas E, chemist, r 2142 Clinton
Suydam Jas H, r 1013 Lafayette.
Suzawa D, indrv 1605 Park, r 2313 Bar
Suzuki S, shoemkr 1605 Chestnut.
Svenson Fred J, clk R M S, r 1715 Bway
Swafford Chas C, prin Ala Techn School, r 2000 Santa Clara av.
Swafford Mrs Lydia A, tchr Ala Techn School, r 2000 Santa Clara av.
Swafford Paul A, tchr Ala Techn School, b 2000 Santa Clara av.
Swafford Ruth E A, tchr Ala Techn School, b 2000 Santa Clara av.
Swain Alfred P, mining, r 2167 Clinton
Swain Emily C (wid Abisha), b 409 Central av.
Swain Leonidas C, salsn, r 2233 Clinton av.
Swain Wm C, clk, r 409 Central av.
Swalley Annie E (wid Wm), r 1823 Webster.
Swalley Ralph, indrvwkr, b 1823 Webster.
Swan Arthur F, contr 1444 Webster, 702 Santa Clara av.
Swan Edw, carp, b 1408 Webster.
Swantz Alex W, civ eng, r 853 Lau
Swanson Aaron, tmstr, r 2638 Harrison av.
Swanson A, caulker A P Assn.
Swanson Carl O, mstr mariner, r 1 Eagle av.
Swanson Chas, seaman, r 2244 Alameda av.
Swanson Ernest, tmstr Powell Bros Co, r 2638 Harrison av.
Swanson Fred N, carp, r 767 1/2 Taylor

Homes

a Specialty



HOME INVESTMENT CO.
1922 FRUITVALE AVENUE
Fruitvale, Cal.
Phone Merritt 440



REAL ESTATE and INSURANCE

Phone Merritt 440

Heating and Ventilating Systems Installed

SHEET METAL WORK OF ALL KINDS

George W. Schmitt Heating and Ventilating Co.

PHONE OAKLAND 3556 1160 WEBSTER STREET PHONE HOME A 3556

oose Leaf Books, Card Indexes Typewriters and Supplies

SMITH BROS.
462-464 Thirteenth St.
Bet. Broadway and Washington St

ALAMEDA CITY DIRECTORY 1910

1299

anson Hartwig (Pearson & Swanson),
r 1130 Park av.
anson Mrs Ida, r 410 Taylor av.
anson John, fisherman, b 1712 Paru.
anson John A, deckhand S P Co, r
2242 Alameda av.
anson John F, lab, b 611 Central av.
anson Ralph R, clk, b 1630 Lincoln av.
anson Wm, clk E L Shaw, b 431 Lin-
coln av.
arts Lester N, janitor Wilson School,
r 1100 Fountain.
ayne Amy, student, b 1717 Alameda
av.
ayne Helen M, b 1005 Morton.
ayne Mary J (wid Wm Y), r 1005
Morton.
ayne Robt H, broker, r 1717 Alameda
av.
ayne Warren H, broker, b 1717 Ala-
ameda av.
azey Amanda A (wid Chas S), r 1336
Weber.
eeney Michl D, clk, r 2508 San Jose av.
eeny Jos, elec, r 1236½ Park.
eetsler Albt C, printer, r 1515 Mozart.
enson Esther, stenogr, b 2242 Encinal
av.
enson Lars, contr 2242 Encinal av.
enson Nellie, milliner Olive James, b
2242 Encinal av.
ett Niran B, clk, b 2217 Alameda av.
ett Wm A, r 2217 Alameda av.
ift Jas H, r 2617 Central av.
ift Matthew, shoemkr, b 1420 Caro-
line.
indelle Julian L, sec, r 1529 Lafayette.
isher Levi M, eng, r 2255 San Jose av.
ydney Caroline J, b 1506 Lincoln av.
ydney Catherine, r 1506 Lincoln av.
ydney Wm J, b 1506 Lincoln av.
vester John, tmstr, r 1912 Webster.
mons Wm, boilerkr United Eng Wks,
r S F.

T

affe Geo, b 1433 High.
affe Matilda, b 1433 High.
beau Chas, carp, r 2323 Buena Vista
av.
bor Edw P, clk, r 1304 Grove.
bor Chas E, cashr Alameda Natl Bank
and Alameda Savings Bank, r 2119
Alameda av.
bor Edw R, paying teller Alameda
Natl Bank, r 861 Oak.
bor Harriet S (wid Rodney), r 1241
Regent.
bor Susan J (wid Isaac), b 2119 Ala-
ameda av.

ACOMA BEER CO,

Edward F Connor, Propr; John F Dryer,
Mngr; Maxwell's Warehouse, Webster
and Hull, Phone Okld 309. (See left
bottom lines.)

ft Harry, r 2150 Clinton av.
ggard Edwin W, acct, r 1255 St
Charles.
ggert Jos R, watchman, r 2140 Encl-
inal av.
nter Frank L, broker, r 3111 Lincoln
av.
nter Lewis S, r 1625 San Jose av.
nt Jas, contr 1318 Park.
akashi N, shoemkr 2424 Central av.

LAYMANCE
REAL ESTATE COMPANY
REAL ESTATE AGENTS AND AUCTIONEERS
1214-1216 BROADWAY, OAKLAND
Phones, Oak. 325 Home A 3328

Takiyama & Co, grocers 2302 Encinal av.
Talbot Frank R D, draftsman, b 305
Haight av.
Talbot Hattie C (wid Thos R), r 305
Haight av.
Talbot Thos J, bench hand Taylor & Co.
Talentino Thos, lab N Clark & Sons, r
1806 3d.
Tallman Zacheus D, tmstr Penn Oil Co,
r Okld.
Tank Henry P, r 625 Santa Clara av.
Tannehill Luella (wid W J), r 1818 Min-
turn.
Tannehill Wm J, paperhngr, b 1818 Min-
turn.
Tapa Antonio A, candymkr, b 2012
Clement av.
Tapley Robt M, mstr mariner, r 2029
Alameda av.
Tappan Robt B, lawyer Citizens' Bank
Bldg and City Justice City Hall, r 1332
Park.
Tardif Chas, fixture mnfr, b 1325 St
Charles.
Tardif Elizabeth, b 1325 St Charles.
Tardif Fredk, marine eng, b 1325 St
Charles.
Tardif Marie (wid Fredk), r 1325 St
Charles.
Tasker Thos, carp C W MacRae, r 2420
Webb av.
Taylor Alice A (wid Chas L), b 1533
Verdi.
Taylor Arthur, shipftr, r 1313 Chestnut.
Taylor Bert S, clk, rms 2321 San An-
tonio av.
Taylor Byron J, artist 2065 Pacific av.
Taylor Chas L, clk, b 1609 Lafayette.
Taylor Chas La S, contr, r 1327 Bay.
Taylor Edna L (wid Richd), r 1220 Ver-
sailles av.

TAYLOR EDWARD K,

Attorney at Law Bank Bldg, 1402 Park.
Phone Ala 491, r 1388 Regent.
Taylor Elizabeth, rms 2131 Santa Clara
av.
Taylor Mrs Ella B, b 2210 San Jose av.
Taylor Estate Co, W H Taylor mngr,
office 2001 Grand.
Taylor Mrs Esther R, prin The Kathleen
Glen Taylor Memorial School, r 1132
San Jose av.
Taylor Fredk L, b 2031 Eagle av.
Taylor G M, h Hotel Crescent.
Taylor Henry, r 1823 Pacific av.
Taylor Henry B, r 840 Laurel.
Taylor Henry R, journalist, r 1343 Re-
gent.
Taylor H Benedict, vice-pres Taylor &
Co, r Okld.
Taylor Jas, lab, r 1208 Peach.
Taylor Jas L, b 862 Walnut.
Taylor Jos B, ticket agt S P Co (Broad
Gauge Station), r 1317 Santa Clara av.
Taylor Majorie, tchr The Kathleen Glen
Memorial School, b 2116 San Jose av.
Taylor Minnie (wid John), r 2212 Encl-
inal av.



Alameda
Technical
School

Shorthand
Typewriting

Commercial
Branches

Business
Education

2000 SANTA
CLARA AVE.

Phone:
Alameda 313

POLK'S LUMBER DIRECTORY OF THE UNITED STATES
A COMPLETE EPITOME OF THE LUMBER
: : TRADE AND KINDRED INTERESTS : : :

ROGUE RIVER VALLEY ORCHARDS CO.
HOMES WITH AN INCOME SOLD ON TERMS
PHONE OAKLAND 2181 427 THIRTEENTH STREET, OAKLAND

Telephones
 Piedmont 364
 Home A 1464

1300

1910 POLK-HUSTED CO.'S

Telephones: Oakland 485, Home A 4480
M. C. HALLAHAN
 Caterer
 Dishes Rented—Ice Cream Wholesale and Retail
 12th and Alice Sts., Oakland

TAYLOR M STUART,
 Attorney and Counselor at Law and Notary Room 4 Bank Bldg, 1402 Park, Phone Ala 881; r 2521 Central av, Phone Ala 1678.

Taylor Wm, lab, r ark Ala pt.
 Taylor Wm F, foreman United Engineering Wks, r 817 Santa Clara av.
 Taylor Wm G, trav agt, r 1418 Chestnut.
 Taylor Wm H, pres Taylor & Co, r Okld.
 Taylor Wm H, r 1512 Everett.
 Taylor Wm M, died June 26, '09, age 66.
 Taylor Wm S, foreman, r 817 Santa Clara av.

TAYLOR & CO,
 Wm H Taylor, Pres; H B Taylor, Vice-Pres; Wm B Waddell, Sec; A W Benedict, Treas; Jesse A Jackson, Mng'r; Lumber, Mill Work, Sash and Doors 2001 Grand, Phone Ala 130.

Tayota S & Co, emp agts 2329 Pacific av.
 Teague H Sydney, clk, r 1515 6th.
 Teaklenburg Philip A, tailor B Ohlson, r 3255 Briggs av.
 Teller Chas W, cashr, b 1611 Santa Clara av.

Teller Fred de P, b 1611 Santa Clara av.
 Teller Geo R, clk, b 1611 Santa Clara av.
 Teller Harvey E, b 1611 Santa Clara av.
 Teller John de P, broker, r 1611 Santa Clara av.

Teller Philip S, r 1819 Central av.
 Templeman Mrs Margaret, b 1218 9th.
 Templeman Wm, driver, b 1218 9th.
 Templeton Enos R, eng, r 1913 Lafayette.
 Templeton Mary (wid Newton), r 1112 Pacific av.

Ten Bosch John R, printer, r 2101 Encinal av.
 Tench Elizabeth (wid John), r 1349 Park av.

Tennant Emily J (wid Thos), b 1433 San Antonio av.
 Tennant Jas W, carrier P O, r 1716 Chestnut.

Tennant Leland S, stickerhand, r 1110 Eagle av.
 Tenney Vernon L, r 1823 Alameda av.
 Terrace Baths, Mrs Barbara Thompson propr, 604 Central av.

Terry Saml P, phys and member Board of Health, r 1834 San Jose av.
 Terstege Arthur F, trav agt, r 506 Santa Clara av.

Testa Frank, scavenger, r 2509 Calhoun.
 Tevis Carter, mining, r 1254 Regent.
 Thall Frances (wid H H), r 1703 Pacific av.

Tharsing Lillie, b 2019 Pacific av.
 Thau Albt H, elec, r 343 1/2 Lincoln av.
 Thaxter Harry C, elec eng, r 2114 Santa Clara av.

Theobald Annie K (wid Robt W), r 2029 Central av.
 Theobald Beverly W, clk, b 2029 Central av.

Theobald Carmelita, clk, b 2029 Central av.
 Thieker Anton, b 1345 High.

THIEL DETECTIVE SERVICE CO THE,

F F Phillips Mng'r, 602 Mutual Saving Bank Bldg, 704 Market, San Francisco

Thies Fred, clk, b 1519 5th.
 Thies Otto, coffee roaster, r 522 Santa Clara av.

Thies Susanna (wid Otto), r 1519 5th.
 Thomas Alan C, clk, r 458 Lincoln av.

Thomas Arthur P, patternmkr, r 50 Santa Clara av.
 Thomas Chas E, blksmith, r 1222 College av.

Thomas Edwin J, ins agt, r 1836 Clinton av.
 Thomas Elizabeth J, china decorator, 1405 Caroline.

Thomas Mrs Florinda, r 1329 Regent.
 Thomas Frank, stereotypor, r 135+ Weber

Thomas Frank L, clk, r 1509 Dayton av.
 Thomas Howard D, clk J S Crawford Co, r 1338 1/2 Park av.

Thomas Jane (wid Jos), r 1405 Caroline
 Thomas John, clk Taylor & Co.
 Thomas John L, grocer 1198 Park, r 25+ San Jose av.

Thomas J Edwin, clk, b 1405 Caroline.
 Thomas Margaret A, stenogr, b 1329 Regent.

Thomas Wm, r 2121 Encinal av.
 Thomas Wm B, mach United Engineering Wks, r 2064 Santa Clara av.

Thompson Annie E (wid Jas A), r 22+ Santa Clara av.
 Thompson Ashley J, real est, r 2031 Eagle av.

Thompson Barbara (wid David), propr Terrace Baths, o 600 Central av.
 Thompson Carrie (wid Fredk F), r 5+ Palace ct.

Thompson Chas, shipwright Golden Sta & Miners Iron Wks, r Okld.
 Thompson Chas M, r 2120 San Antonio

Thompson Charlotte L, bkpr Loewe Wilkins, r 878 Cedar.

Thompson Clyde L, osteopath Citizer Bank bldg, r 2233 Santa Clara av.

Thompson Estelle, tchr High School, 2008 1/2 Clinton av.

Thompson Frank R, clk, r 1348 Regent
 Thompson Fred A, clk, b 2019 Pacific av.
 Thompson Fred W, painter, r 878 Cedar

Thompson Geo C, prin High School, r 9+ Willow.

Thompson Hans A, died Nov 29, '09, age 72.
 Thompson Hannah (wid Hans A), r 20+ Encinal av.

Thompson Henry C, cementwkr, b 32+ San Jose av.

Thompson Louise D, tchr, b 878 Cedar.
 Thompson Marla V (wid Jos), b 621 Taylor av.

Thompson Milton, tmstr Overland Lumber Co, r Okld.
 Thompson Mitchell, ins broker, r 17+ Santa Clara av.

Thompson Nell A, tchr Longfellow School b Okld.
 Thompson Warren, student, b 904 Willow.

Thoms John W, agt, r 2132 Alameda av.
 Thomson A, foreman A P Assn.

Thomsen Geo L, marine eng, b 2114 Encinal av.

S. H. Sluus

Wholesale and Retail Dealer in

Wood, Coal,

Hay and ...Grain

Poultry Supplies

3858-60-62 GROVE STREET

Oakland, Cal.

ALL ORDERS PROMPTLY FILLED AND DELIVERED

DIEHL'S HAIR STORE

Wig Making and Gents' Toupees a Specialty
 TEL. OAKLAND 319 HOME A 4749

Hair Dressing, Cutting, Shampooing
 Manicuring, Facial Massage, etc.

All Kinds of Cosmetics and Perfumes
FOURTEENTH STREET

W. H. GRAHAM

Plumbing, Steam and Hot Water Fitting

RECOMMENDATIONS FOR AND REMODELING OF RESIDENCE WORK OUR SPECIALTY

Telephones: Merritt 510, Home B1510

569 East Twelfth Street, Oakland

ALAMEDA CITY DIRECTORY 1910

1301

Thomson Harvey K, marine eng, r 1357 Grove.
 Thomson Hulda, b 2136 Santa Clara av.
 Thomson Jean M, tel opr, b 751 Lincoln av.
 Thomson Johanna (wid Christian), r 2136 Santa Clara av.
 Thomson J, foreman A P Assn.
 Thomson Lindsay, photogr, b 2814 Van Buren.
 Thomson Marie E (wid Thos), r 2114 Encinal av.
 Thomson Phillip L, tel opr, b 751 Lincoln av.
 Thomson Robt D, tel opr, b 751 Lincoln av.
 Thomsen Theo, watchman, b 1815 Union.
 Thomsen Thos A, master mariner r 1715 Pacific av.
 Thomson Wm H, bkpr, r 2314 Eagle av.
 Thomson Wm P, tel opr, r 751 Lincoln av
 Thorn Claude C, clk, b 1804 Nason.
 Thorn Clayton L, stenogr, b 2109 Clinton av.
 Thorn Gny, clk, b 1804 Nason.
 Thorn John P, trav agt, r 2109 Clinton av
 Thorn Lulu (wid John), r 1804 Nason.
 Thornagle Ella B, nurse, b 1193 9th.
 Thornagle Harriet (wid Wm M), r 1193 9th.
 Thornagle Hattie M, milliner, b 1193 9th.
 Thorning Edwin B, mngr, b 2950 Lincoln av.
 Thorning Edwin T, sailmkr, r 2050 Lincoln av.
 Thorning Zeph T, clk, r 820 Paru.
 Thornton Abel, b 1479 High.
 Thornton Edw A, b 1479 High.
 Thornton Frank G, bkpr, r 321 Haight av.
 Thornton Oscar P, wiper S P Co, r Okld.
 Thorp Jas M, mech eng, r 455 Haight av.
 Thorp Vernon E, student, b 455 Haight av
 Thorpe Chas D, eng, r 1148 Park av.
 Thorpe Gladys, milliner Olive James, b 1148 Park av.
 Thrall Fredk C, r 3006 Santa Clara av.
 Thralls Owen G, car rep, r 1529A Lincoln av.
 Thrane Elizabeth M, stenogr, b 1023 Taylor av.
 Thrane Frank, cooper, r 1178 Park av.
 Thrane Jas, mach, b 1178 Park av.
 Thrane Jas H, cigarmkr, r 2262 Alameda av.
 Throp Jos, rear 1526 Bay.
 Thude Wm, driver Combs & Fisher.
 Thursfield Geo, painter, r 1572 Lincoln av
 Hurston Chas E, drayman, r 2517 Clement av.
 Hym Frank, bkpr, r 931 Taylor av.
 Hobbatts Julius B, mngr, r 1530 Lafayette
 Hobbatts R, foreman S F Bridge Co, r Okld.
 Hobbetts Wm, lab S F Bridge Co, r Okld.
 Hobbey Fred M, colr Peoples Water Co, b 1118 Lafayette.
 Hobbitts Walter G, r 1246 St Charles.
 Hodemann Henry B, clk, b 2028 San Antonio av.
 Hodemann Richd L, r 2030 San Antonio av.
 Hodemann Tudor J A, ins agt, r 1441 Benton.
 Høetgen Christian, r 1020 Buena Vista av
 Høetjen Henry, clk, r 1215 Buena Vista av.
 Hølden Chas L, lawyer, r 1031 San Antonio av.

Tillson Chas J, meatctr, b 2921 Lincoln av.
 Tillson Fred M, clk, b 866 Laurel.
 Timbrel John B, mach, r 1239 Pearl.
 Tingman Lolo E (wid John), b 1609 Lafayette.
 Tira Jos, potter, i 1806 3d.
 Tisdale Blanche, b 2300 Central av.
 Tisdale Block, 1409 Park.
 Tisdale Chas L, phys 2300 Central av, r 1601 Alameda av.
 Tisdale Thos P, phys 2300 Central av.
 Tjalldeen John A, supt, r 3106 Lincoln av
 Toalson Isaiah M, foreman, r 2053 Lincoln av.
 Toalson Lelia O, milliner, b 2053 Lincoln av.
 Toalson Richd M, b 2052 Lincoln av.
 Toasperm Mrs Mary L, r 1032 Central av.
 Toasperm Wm J, police, b 1032 Central av.
 Tobacco Jos, lab Carlo Cotella.
 Tobacco Moses R lab, r Bay Farm Island
 Tobias Isabelle R (wid Wm), b 2037 San Jose av.
 Tobias Ray J, teas and coffee 1506 Park.
 Tobin John J, journalist, r 1613 Alameda av.
 Tocchini Camillo, clk P F Augustiny, r Okld.
 Todd Alex, lab, r 1300 Versailles av.
 Todd Andr W, carrier P O, b 1300 Versailles av.
 Todd Lila I, tchr Mastick School, r 890 Union.
 Todd Mary A, bkpr Toussau & Junca, b 1300 Versailles av.
 Todhunter Eleanor, music tchr 1203 Regent.
 Tofanelli Albert, r 468 Central av.
 Tofanelli Albert J, clk, r 468 Central av.
 Tofanelli Frank, miller, r 1822 Webster.
 Tofanelli Olinto, mach, r 615 Santa Clara av.
TOGGERY THE,
 Krieg & Halton Proprs, Men's Furnishings 1431 Park.
 Tolby Fred, clk, b 708 Haight av.
 Toll DeWitt W, bkpr A Strunz Jr, r 1281 St Charles.
 Tolley Alfred, plasterer, r 1817 Chestnut.
 Tomange Della T, b 2153 Santa Clara av.
 Tompkinson Francis J, clk, b 2029 San Antonio av.
 Tompkinson John E, clk, b 2029 San Antonio av.
 Tompkinson Jos J, trav agt, r 2029 San Antonio av.
 Tonder Hans, carp A P Assn.
 Tonn Aug, carp S P Co.
 Toombs Edgar H, carp, b 714 Lincoln av
 Toombs Ruby, bkpr C F Fischer Plumbing & Hardware Co, b 714 Lincoln av.
 Toombs Wm L, r 714 Lincoln av.
 Toronto Alonzo, scavenger, r 928 Taylor av.
 Torma Albt, cabinetmkr Taylor & Co, r 427 Lincoln av.
 Torney Wm J, cabinetmkr, r 2032 Buena Vista av.
 Torra Guseppi (Ginseppi Torra & Son), r 842 Santa Clara av.
 Torra Guseppi & Son (Ginseppi and Ribaldo), shoemkrs 842 Santa Clara av.
 Torra Ribaldo (Ginseppi Torra & Son), b 842 Santa Clara av.
 Torre John, rancher, r 2613 Washington.

Bacon Block, Oakland

WE COLLECT YOUR BILLS FINANCIAL RATINGS

Rooms 303-304-305
Rooms 911-913 Pelan Bldg.
San Francisco, Cal.

DEAN LAW & COLLECTION CO., INC.

OAKLAND PHONES [OAKLAND 1954 HOME 41246]

SAN FRANCISCO PHONES [DOUGLAS 6-41 HOME C2736]

READ THE

Saturday Evening Post

EVERY NEWS STAND

Baldwin Building & Investment Co.

H. W. BALDWIN, Manager
Office Hours 10-12

CONTRACTORS AND BUILDERS--DESIGNERS OF ARTISTIC HOMES
BUILDING LOANS--PLANS FURNISHED AT REASONABLE RATES

Res. Phone Berkeley 2195

Office and Mill, 2610 SHATTUCK AVE., Phone Berkeley 5375

1302

1910 POLK-HUSTED CO.'S



If You Must Move, See That You Move Right
1070 BROADWAY

Torres Albt J, investments, r 921 Taylor av.
Torres Manuel M, r 1909 Alameda av.
Torrey Lewis D, millhand Taylor & Co, b 1611 San Jose av.
Torrey Lucien L, r 1611 San Jose av.
Torri Catherine (wid Peter), r 3 Park ct.
Torwick Otto, carp S P Co.
Toussau Frank (Toussau & Junca), r 2311 Encinal av.
Toussau Simon, indrywkr Toussau & Junca, b 2311 Encinal av.
Toussau & Junca (Frank Toussau, Roman Junca), indry 2311 Encinal av.
Toutain Francois, porter, r 465 Taylor av.
Tower Morton L, eng, r 1835 San Antonio av.
Townsend Esther M, tchr The Kathleen Glen Taylor Memorial School, b 2116 San Jose av.
Townsend Grace E, tailor, b 1410 6th.
Townsend Henry C, master mariner, r 2167 San Antonio av.
Townsend Herbert L, r 1410 6th.
Townsend Mattie E (wid Geo W), r 2618 Santa Clara av.
Townsend Orvil W, carp C W MacRae, r 1194 Park av.
Townsend Walter B, pass agt, r 704 Paru Toy Harvey M, real est, r 1222 Grand.
Toye Albt C, painter 1305 Oak, r 2253 Central av.
Toye Fred W, cond S P Co, r 3210 Encinal av.
Toye Janette (wid John A), r 2318 Santa Clara av.
Toye Lloyd, driver Schmidt & Scheithe, b 2318 Santa Clara av.
Toyne John C, plumber, r ark ft Chestnut
Tozer Robt H, journalist, r 954 Santa Clara av.
Tracy Robt E, sec, r 1538 Benton.
Tracy Clarence A, trav agt, r 1903 Park.
Tranquelo Marta, lab, b 2309 Clement av.
Traphagen Oliver G, architect, r 2037 Alameda av.
Task Geo H, salsn, r 752 Haight av.
Traube Annie, clk, b 1531 Webster.
Traube Hartwig, watchmkr 1531 Webster.
Traulieb Christopher, carp, r 2422 Eagle av.
Traveller Ida A (wid Fortunatus D), r 1304 San Jose av.
Traver Clarence L, elec, r 2143 Encinal av.
Trayssac Alfred, switchman, b 1548 9th.
Trayssac Leon, mach, b 1548 9th.
Treadway Clara B (wid Geo T), b 1404 High.
Treadway Saml M, b 1548 Santa Clara av.
Treadwell Henrietta, tchr Wilson School, r 2227 San Jose av.
Treasor Gertrude E, tchr Haight School, b 1341 Bway.
Treasor Mary A (wid Jas), r 1341 Bway.
Treat Fred A, r 1712 Arbor.

Trebilcock Benj C, sheet metalwkr, r Okld.
Tregloan John R, miner, r 1556 Santa Clara av.
Trenholm Sarah A, b 643 Lincoln av.
Treno Jos, lab, r 909 San Antonio av.
Trenor Thos, b 1236 Park.
Trento Benj, scavenger, r 928 Taylor av.
Tresidder Ellen (wid Wm), r 1522 Willow.
Tresidder Frances, dressmkr, b 1522 Willow.
Trettheway Leslie S, cond, r 1527 1/2 Morton.
Trettheway Saml, brkman, r 1527 Morton.
Trillanes Alfonso, r 1379 Versailles av.
Tripp Chas H, title officer, r 1909 Chestnut.
Tripp John, millhand Taylor & Co.
Tripp Lizzie W (wid Jos), b 1270 Weber.
Trommlitz Henrietta (wid Paul), r 2153 Pacific av.
Trommlitz Louise J, clk Loewe & Wilkins, b 2152 Pacific av.
Trommlitz Martin, tmstr McFaul-Edwards Co, r Okld.
Trood Gilbert S, paper carrier, b 1087 Park av.
Trood Helen, bkpr J Aiton & Co, b 1087 Park av.
Trood Helen, bkpr, r 1087 Park av.
Trood Leslie G, messr, b 1087 Park av.

Bay City Well Works

Well Drilling, Boring and Pump Work

Warehouse and Shop

Park Ave. & Horton St., Emeryville

Geo. P. MARCUS, Proprietor

Phone Floodmead 2770

Res. 1946 54th St., OAKLAND

Trood Wm, r 1087 Park av.
Trotter Chas D, tailor, r 1435 6th.
Trotter Chas D Jr, clk, b 1435 6th.
Trotter Neldon L, clk, b 1435 6th.
Troy Cary A, clk, b 1024 Union.
Troy John S, clk, r 1024 Union.
Trudgett Robt D, master mariner, r 120 Willow.
Truex Bert H, carp, r 1411 5th.
Truex Geo, carp, b 1411 5th.
Truex Jos, carp, r 1041 Taylor av.
Trumphour Anson, b 1345 High.
Trumphour Katherine (wid Jos), b 1345 High.
Tryssac Phillip, gardener, r 2140 San Antonio av.
Tschich Julius, locksmith 1190 Park.
Tucker Building, 1502 Park.
Tucker Hall, 1424 1/2 Park.
Tucker Helena M (wid John W), r 204 San Antonio av.
Tucker Ira M, foreman, r 2312 Buena Vista av.
Tucker Sadie I, student, b 1536 Court.

OAKLAND TRIBUNE

BOTH PHONES

EVERY EVENING = SUNDAY MORNING

Reaches 50,000 Homes Every Day 8th and Franklin St.

POLK'S LUMBER DIRECTORY OF THE UNITED STATES
A COMPLETE EPITOME OF THE LUMBER
::: TRADE AND KINDRED INTERESTS :::

MEANS EVERYTHING IN
AUTOMOBILES AND VEHICLES
The Best the World Affords
OAKLAND
TWELETH AND JACKSON STS.
Studebaker

MARTIN KNUDSEN & CO.

CEMENT AND CONCRETE WORK

20 RIO VISTA AVE., OAKLAND Phone A 4274 Buildings, Floors, Scaffolds

ALAMEDA CITY DIRECTORY 1910 1303

ucker Wm E, lawyer, r 1500 Alameda av
 uft Anna (wid Jas), r 2121 Central av.
 uft Walter E, clk, r 2032 Alameda av.
 uggy Hannah (wid Henry), r 883 Oak.
 uggy Henry D, clk P O, r 1424½ Park.
 ulloch John F, brkman S P Co, r 1729
 San Antonio av.
 ulloh Wm A, contr 1818 Chapin.
 ully Jas W, painter, r 1029 Regent.
 urco Carlino, lab, b 1522 Concordia.
 urco Stephen, lab, r 1914 Webster.
 urn Verein Hall, Webb av nr Park.
 urnbaugh Wm K (Fitzgibbon & Turn-
 baugh), r Encinal and Walnut.
 urnbull Arthur A, mach, b 2114 Clinton
 av.
 urther Andr J, lumber, r 1310 Pacific av.
 urther Charlott A, b 1007 Taylor av.
 urther Christine, b 1411 Clinton av.
 urther Elizabeth C (wid Myron), r 1602
 Pacific av.
 urther Frank, mach, b 1640 Everett.
 urther Geo H, plumber, b 1007 Taylor av.
 urther Harry W, kiln burner N Clark &
 Sons, r 327 Lincoln av.
 urther John W (Harry G Mehrtens &
 Co), r 1805 Webster.
 urther Jos, mach, r 1015 Taylor av.
 urther Jos Jr, clk R A Raymond, b 1015
 Taylor av.
 urther Mildred, musician, b 1015 Taylor
 av.
 urther Otto, sailmkr A P Assn.
 urther Payton W, r 2335 Eagle av.
 urther Robt, mach United Eng Wks, r
 Okld.
 urther Sarah (wid Jos), r 1007 Taylor av.
 urther Thos, acct, r 1411 Clinton av.
 urther Victor C, sailmkr, r 1205½ Lin-
 cola av.
 urther Violet, tchr Porter School, b 1015
 Taylor av.
 urther Wm, mach, r 1343 Bway.
 urther Wm F, clv eng, r 1411 Clinton av
 urther Wm A, carp, r 2166 Encinal av.
 urther Emory O, clk, r 991 Park.
 urther Howard E, surveyor, b 991 Park.
 urther Louis T, adv agt, r 1427 St Charles
 urther Lyman F, r 1429 Sherman.
 urther Danl, trav agt, r 2025 San Jose
 av.
 urther Alfred S, b 1601 Everett.
 urther Lydia P (wid Wm), r 1601 Ever-
 ett.
 urther Niels W, meatcr W H Noy Co, r
 1105 Buena Vista av.
 urther Geo, b 2236 San Antonio av.
 urther Theresa M, stenogr, b 2236 San An-
 tonio av.
 urther Geo H, ins agt, r 1501 Central av.
 urther Jas, vice-pres, r 1015 Sherman.

U

urther Henry O, r 2101 Clement av.
 urther Danl, mach ilpi A P Assn.
 urther Edw, farmer, r 1920 Taylor av.
 urther Antone A, bartndr, r 914 Central
 av.
 urther Meta (wid John), r 1427 Paru.
 urtherhill Wm A, clk, r 1521 Schiller.
 urther Street M E Church, Santa Clara av
 cor Union.
 urther Engineering Works, J R Christy
 mgr, 2308 Webster.
 urther States Government Boat House,
 Alameda pt.

Construction Motors Repairs Fixtures Supplies

Berkeley Electric Company

Office M. G. YARNELL, Mgr. Residence

2123 CENTER ST. BERKELEY 2919 LORINA ST.
 Phone Berkeley 5075

Unna Carlota E, waiter H A Unna, b 1088
 Park av.
 Unna Herman, r 1088 Park av.
 Unna Herman A, restaurant 1427 Park, r
 1115 Oak.
 Unna Louis A, painter, r 1088 Park av.
 Unthank Frank, clk, b 709 Santa Clara av
 Uphoff John E, elev bldr, r 1402 High.
 Upton Frank, fitter United Eng Wks, r
 Okld.
 Urban Gertrude (wid Hugo), r 1505 Pa-
 cific av.
 Urfer Chas E, contr 1233 Pearl.
 Uribe Felix, caulker, r 2142 Encinal av.
 Urquhart Thos J, clk, b 1167 Regent.
 Urquhart Warren, inkmk, r 1167 Regent.
 Urquhart Warren E, clk, b 1167 Regent.
 Urton John H, contr 2201 Central av.
 Urton John H Jr, b 2201 Central av.
 Urton Wyatt J, died Oct 16, 09, age 79.
 Usinger Conrad, clk, r 1215 Park.
 Usinger Henry C, clk, b 1009 Morton.
 Usinger Mabel, student, b 1215 Park.
 Utley Arthur J, moved to Okld.
 Utley Geo F, sewing machines 1321 Park.

V

Vaccarezza Antone, lab, r 1417 Sherman.
 Vaccarezza Chas, lab, r 1157 9th.
 Vaccarezza Chas Jr, cleaner 1197 9th.
 Vaccarezza Frank, clk, b 1417 Sherman.
 Vaccarezza John, plumber, b 1197 9th.
 Vaccarezza Nettie, clk, b 1417 Sherman.
 Vaccarezza Nicholas, lab, r 1418 Sherman.
 Vagina Frank, modeler N Clark & Sons,
 r 325 Cypress.
 Vagina John, potter, r rear 325 Cypress.
 Valentine Geo D, ydman Rhodes-Jamle-
 son & Co, r Okld.
 Valerga Pietro (E Gamemara & Co), r
 427 Pacific av.
 Valin Pierre, clk, rms Empire Apts.
 Valleau Robt B, salsn, b 924 Union.
 Van Jas, tally clk Taylor & Co.
 Van Anda Rev Joel A, r 910 Walnut.
 Van Brunt Mrs Emma E, r 1173A Park
 av.
 Van Brunt Ruth E, tchr Everett School,
 b 1173 Park av.
 Van Brunt Mrs W R, tchr The Kathleen
 Glen Taylor Memorial School, b 1727
 Encinal av.
 Van Brunt Wm R, r 1727 Encinal av.
 Van Buren Jay D, ceshr, r 1717 Willow.
 Van Buskirk Belle (wid V), b 1417 Ben-
 ton.
 Van Cleve Eva (wid Bert), b 1412 9th.
 Van Cott Alfred H, eng Eng No 2, A F
 D, rms Webb av nr Park.
 Vandabeele Gaston, propr Ala Floral
 Co, r 2135 Central av.
 Vanderbergh John D, acct, b 1533 Verdl.

PATENTS

Trade
 Marks
 Copy
 Rights

Harry C.
 Schroeder

415-416
 FIRST
 NATIONAL
 BANK
 BUILDING

Tel. Oakland 2751
 Home A 2575

Western Heavy Hardware & Iron Co. Inc. 420-422-424-426 NINTH ST.

J. A. NESBITT, Mgr. Jobbers in Carriage Materials, Hardwood Lumber, Iron and Steel
 All Kinds Mill, Machine Shop and Blacksmith Supplies
 PHONES OAKLAND 5242 HOME A 4242

Esterly Construction Co., Inc.

CEMENT CONTRACTORS
2136 CENTER STREET BERKELEY, CAL.
PHONE BERKELEY 57

WALKS
FOUNDATIONS
WALLS
STEPS, CURBS

1304

1910 POLK-HUSTED CO.'S

VANDER NAILLEN ALBERT JR.

Treas American Acetylithe Co, r Okld.
Vander Naillen Mrs Lily M, r 1515 Central av.
Van Duyn Mrs Otilie R, bakery 1212 Lincoln av.
Van Dyke Homer F, clk, r 468 Central av.
Van Edsinger Gertrude M, clk, b 2061 Encinal av.
Van Edsinger Jas, tallyman, r 2061 Encinal av.
Van Edsinger Kate E, stenogr, b 2061 Encinal av.
Van Fleet Allen T, clk, b 862 Cedar.
Van Fleet Lloyd F, clk, b 862 Cedar.
Van Inwagen Alma (wid Leonard), r 551 Taylor av.
Van Inwagen Leonard F, salsn, r 551 Taylor av.
Van Laak Lambert, b 2216 Lincoln av.
Van Meter Fredk W, cashr, r 2155 Central av.
Van Meter Fredk W, b 2025 Alameda av.
Van Nostrand Frank B, clk, r 513 Santa Clara av.
Vannucci Amelio, saloon, r 1726 Buena Vista av.
Vannucci Ernest, saloon, r 2335 Eagle av.
Van Orden Kate P, phys 1125 Paru.
Van Orden Leander, dentist, r 1125 Paru.
Van Orden Lincoln, student U of C, b 1125 Paru.
Van Orden Mary, music tchr 1125 Paru.
Van Otterendorp Klaas, r 1729 Central av.
Van Pelt John, driver E F Breining, b 2422 Eagle av.
Van Sicklen Fred, r 1831 Central av.
Van Sicklen Fredk W, r 1831 Central.
Van Sicklen Fritz M, r 918 Grand.
Van Sicklen Hilda, b 1831 Central av.
Van Stan Ida M (wid Frank), r 1321 Weber.
Van Winkle Henry L, clk, r 911 Grand.
Van Winkle Kellogg, clk, b 911 Grand.
Varcoe Wm E, clk, r 1705 Bway.

VARNEY THOMAS H B,

Ernest A Duveneck Mngr, Bill Posters, Distributing Bulletin Signs, Sign Painters and Card Tacking 1150-1154 Webster, Oakland, Phones Okld 1135, Home A1235.
Vaughan Emeline (wid Alfred), b 1818 Union.
Vaughn Rev Wm E, pastor Union Street M E Church, r 1512 Union.
Vecchio Emanuel D, mngr Cereghino Mnf Co, r Okld.
Verbeck Jas B, b 1818 Jay.
Verbeck Maria (wid Guido F), r 1818 Jay.
Verderber Geo, mach, b 553 Central av.
Verderber Michl, lab, r 553 Central av.
Verdi St Adventist Church, Verdi nr Santa Clara av.
Verdugo Camilo, mach, r 1912 Clement av.
Vergez Blaise (Vergez & Mathebat) and saloon 1543 Park, r 2318 Lincoln av.
Vergez Gabriel (Vergez & Dupont), r 2245 Encinal av.
Vergez Jean, Indrywkr Vergez & Mathebat, b 2319 Lincoln av.
Vergez & Mathebat (Blaise Vergez, Antone Mathebat), Indry 2319 Lincoln av.
Vergez & Dupont (Gabriel Vergez, Adrien Dupont), Indry 2245 Encinal av.
Vernon Lewis, clk, r 1816 Lafayette.
Versailles Av Station, S P Co, Encinal av bet Pearl and Versailles av.

Versent Vincent, lab S F Bridge Co.
Vesper Karl H, trav agt, r 1339 Bay.
Vetter Carl, jeweler, r 1503 Walnut.
Vetter John, driver Wells, Fargo & Co, b 1603 Walnut.
Vickstrom Anton, carp, r 471 Haight av.
Victors Bent-Anat, nurse, r 1018 Paru.
Victors Gesine M (wid Fredk), r 815 Lincoln av.
Victors Marie (wid Albt), r 1018 Paru.
Victors Theo, contr carp 818 Lincoln av.
Vidal Barbara (wid Stephen), r 2137 Buena Vista av.
Vieira Beatrice, b 834 Central av.
Vieira John, lab, r 834 Central av.
Vieira John Jr, lab, b 834 Central av.
Vieira Vincent, lab, b 1528 Eagle av.
Vieira Wm J, clk, b 1417 Sherman.
Vierra Jos, trav agt, r 1253 Regent.
Vigne Eugene, Indrywkr Ala Stearns Indry Assn.
Vignolo Antonia (wid Jos), r 1014 Santa Clara av.
Vignolo Frank P, plumber, b 1014 Santa Clara av.
Vignolo Jas, mach, b 1014 Santa Clara av.
Vignolo Jos, blksmith, b 1014 Santa Clara av.
Villain Fannie (wid John B), b 3005 Santa Clara av.
Vincent Rev Burton J, pastor Free Methodist Church, r 1414 Park av.
Vincent Frank, clk, rms 1643 Park.
Vincent John, lab, b 1803 Sherman.
Vincent Marie H, nurse 1012 Walnut.
Vinzent Edw G, pres Pac Refrigerating Mach Co, r S F.
Vinzent Theo R, salsn, r 1620 Webster.
Vinzl Peter, lab N Clark & Sons, r 3 Pacific av.
Vironda Chas, claywkr N Clark & Sons, r 1818 3d.
Vironda Marchello, lab, r 1818 3d.
Vogt see also Voogt.
Vogt Henry F, conf 2404 Lincoln av, 2158 San Jose av.
Vogt Henry F, expman, r 2158 San Jose av.
Vogt Theo, musician, r 1224 Chestnut.
Vogt Theresa (wid Frank C), b 63 Haight av.
Volberg Chas C, r 645 Santa Clara av.
Volckers Albt, carp, r 1001 Buena Vista av.
Volk Arthur J, mach, r 810 Paru.
Vollmar Adolph G, carp, r 2217 San Jose av.
Vollmar Bertha T, tchr High School, 875 Cedar.
Vollmar Chas H, watchman, b 1547 Verd.
Vollmar Fredk W, clk, b 1183 Regent.
Vollmar Helen R, tchr, b 1183 Regent.
Vollmar Jas H, student, b 1183 Regent.
Vollmar Johanna J, b 875 Cedar.
Vollmar John H, b 1547 Verdi.
Vollmar Meta (wid Chas H), r 1547 Verd.
Vollmar Theresa (wid Jas), r 875 Cedar.
Vollmar Wm G, carp, r 1183 Regent.
Von Ah Thaddeus H, livery 2307 Encinal av, r 2925 Lincoln av.
Von Ahnden John A, r 1503 Santa Clara av.
Von Bruckner Frank, keeper Aeolea Yacht Club, r ft Calhoun.
Von der Helde Henry, grocer 1427 Webster.
Von Romm Wm, r 2226 San Antonio av.
Von Schmidt Edw A, acct, b 3006 Santa Clara av.



THE WESTERN ELATERITE ROOFING CO.
SOLE MANUFACTURERS OF
ELATERITE ROOFING, ELATERITE DRILL TAP DECKING, ELATERITE RAILROAD CAR ROOFING, "WERCOC" LIQUID CEMENT ROOF COATING, "WERCOC" WATERPROOFING AND ELATERITE PAINTS GENERAL OFFICES AND FACTORY, DENVER, COLO.
A. J. LUPTON, PACIFIC COAST MANAGER
CENTRAL COURT, BACON BLDG., OAKLAND, CAL.
Phones: Oakland 2318, Home A 2318



F. WILLIS SHARPE Gold and Silversmith

487 Fourteenth St., Bet. Broadway and Washington

Phone Oakland 3578

OAKLAND, CAL.

EMERYVILLE HARDWARE and TOOL CO.

SARGENTS' ARTISTIC HARDWARE AND MECHANICS' TOOLS

opposite First National Bank of Emeryville

SAN PABLO AVE. AND 40th ST.

ALAMEDA CITY DIRECTORY 1910

1305

n Schoen Geo F A C, died Apr 19, '09, age 58.
n Schoen Carl L V, seaman, b 1009 Santa Clara av.
n Schoen Jessie (wid Geo), r 1009 Santa Clara av.
n Schoen Lance, b 1009 Santa Clara av.
n Tagen Adolph, mstr mariner, r 1018 Taylor av.
n Tagen Chas A, clk, b 1018 Taylor av
n Tagen Henry P, tinsmith, r 1048 Central av.
n Tagen Lawrence, clk, b 1018 Taylor av.
n Tagen Walter L, clk, r 1529 Morton.
n Trott Otto, acct, r 2220 Pacific av.
ogt, see also Vogt.
ogt Fredk W, pres, r 1200 St Charles.
ogt Fredk W Jr, clk, b 1200 St Charles.
ogt Geo W, r 1205 Lafayette.
osburg Jerome D, sec J B Vosburg Co, b 2625 Central av.
osburg Joel B, pres J B Vosburg Co, r 2625 Central av.

VOSBURG J B CO,

J B Vosburg, Pres; J D Vosburg, Sec; L W Vosburg, Treas; Hardware, Cutlery, Paints 1433 Park, Phone Ala 560.
osburg Lew W, treas J B Vosburg Co, r 2525 San Jose av.
owinckel Ferd W, phys, r 325 Pacific av.
reeland Ezekiel B, r 1282 Weber.
rettos Photis T, liquors, r 950 Santa Clara av.



ack Chas, mstr mariner, r 1222 Santa Clara av.
aage Ole, carp A P Assn.
addell Wm B, see Taylor & Co, r Okld.
ade Mrs Georgia, b 1335 St Charles.
ade Sarah, student, b 1335 St Charles.
adleigh Jennie (wid Andr), b 2420 Webb av.
adsworth Geo W, framer C P Magagnos, r 2 Park ct.
adsworth Kate, b 2145 Lincoln av.
aggoner Geo H, sec, r 1416 Bway.
agley Fred E, fereman Taylor & Co, r Okld.
agner Alht, clk, b 739 Santa Clara av.
agner Alonzo J, importer, r 3230 Briggs av.
agner Bros (Jacob R and Gus), livery 2506 Santa Clara av.
agner Bros (Oliver P and Mrs Nora), expressmen 2310 Lincoln av.
agner Chas, carp, r 1521 Pacific av.
agner Emilie, b 739 Santa Clara av.
agner Ernest, b 2840 Adams.
agner Frances, rms 2415 Santa Clara av.
agner Frank J, wire weaver, r 887 Cedar.
agner Fred, capt Chemical Engine Co 1, r 2525 Webb av.
agner Gus (Wagner Bros), Capt Hose Co 1, rms Webb av nr Park.
agner Jacob, r 739 Santa Clara av.
agner Jacob R (Wagner Bros), and furn rms 1540 Park av.
agner Jas, colr, r 1333 Versailles av.
agner Kate D (wid John D), r 1907 Chestnut.

Wagner Laura, appr, b 520 Lincoln av.
Wagner Loyd A (L A Wagner Co), r 1907 Chestnut.
Wagner L A Co (Loyd A Wagner), soap mnfrs 2431 Blanding av.
Wagner Margaret (wid Jacob P), furn rms 2415 Santa Clara av.
Wagner Mrs Nora (Wagner Bros), r 2310 Lincoln av.
Wagner Oliver P (Wagner Bros), r 2310 Lincoln av.
Wahmuth Wm H, sergeant police, r 2156 Versailles av.
Waite Bertha J, clk, b 2026 Central av.
Waite Clifford S, carp, b 439 Central av.
Waite Geo S, carp, r 439 Central av.
Waite Julia E (wid Edwin G), r 2026 Central av.
Waite Walter E, elev opr, b 439 Central av.
Wakefield Chas A, grocer 476 Central av, r 474 same.
Wakefield Geo, clk C A Wakefield, b 474 Central av.
Waldegrave Thos W, moved to San Jose.
Walden Jerome B, r 2129 San Antonio av.
Waldie Alfred, stableman, b 2155 Pacific av.
Waldie Ernest, carp, r 2201 Lincoln av.
Waldie Geo W, bkpr, r 1336 Versailles av.
Waldie Herbert, driver, b 2144 Lincoln av.
Waldie Jas, driver, b 2144 Lincoln av.
Waldie Jane (wid Jas), r 2144 Lincoln av.
Waldie S Herbert, driver A H W Koerber, b 2155 Pacific av.
Walker Abner, contr, r 1608 High.
Walker Edwin J, clk, r 723 Santa Clara av.
Walker Geo L, r 1232 Bay.
Walker Hannah L (wid Francis), r Chapin sw cor Buena Vista av.
Walker Herman O, eng S P Co, r 3217 Euclid av.
Walker Jas L, painter, r 2816 Van Buren
Walker John H (Carlson & Walker), r 1520 Benton.
Walker Jos, bkbnr, b 1614 Walnut.
Walker Jos T, cigars 1515 Webster, r 1614 Walnut.
Walker J Edw, clk, b 721 Santa Clara av.
Walker Mary A (wid Wm J), r 831 Santa Clara av.
Walker Thos, pipefitter A P Assn.
Walker Wm T, tmstr, r n s Fillmore 1 w of Fountain.
Walker Wm W, r 827 Santa Clara av.
Walkup Florence, clk, b 1217 Santa Clara av.
Walkup Frank C, eng, r 1217 Santa Clara av.
Walkup Gardner B, floorwalker, b 1445 6th.
Walkup Johanna L (wid Francis), r 1729 Chapin.
Walkup John E, bkpr, r 1509 6th.
Walkup Milton D, clk, b 1449 6th.
Walkup Mrs Rose, nurse 1217 Santa Clara av.
Walkup Wm D, r 1449 6th.
Walkup Wm D Jr, b 1449 6th.
Wall Ada, seams, b 1420 St Charles.
Wall Carleton H, b 1119 Lafayette.
Wall Edw M, r 1511 Central av.
Wall Jas, r 1532 1/2 9th.
Wall Mrs Margaret J, died Sept 6, '09, age 73.
Wall Richd T, r 1119 Lafayette.
Wallace Geo, clk, rms 1120 Grand.
Wallace Jas S, r 1428 Union.

P. N. Kuss Co.

WHOLESALE AND RETAILERS IN

Paints
Oils
Glass
Varnishes
Brushes
Dry Colors
Wallpaper



1235 Broadway

Phone Oakland 4598

ANDREW WHELTON REAL ESTATE
Loans Negotiated Insurance

Telephone Main 421

SAN LEANDRO, CAL.

Anderson's

EXCLUSIVE
CARPET HOUSE

CARPETS, LINOLEUMS, RUGS

405 THIRTEENTH STREET

OAKLAND, CAL.

See . . .

**GEO.
H.
VOSE**

For . . .

**Real
Estate
Insurance
and
Notary**



**620
First
National
Bank
Building
OAKLAND**



**Phone
Oakland
440**

1306

1910 POLK-HUSTED CO.'S

GROUND FLOOR DEPARTMENTS
Holcomb Realty Co., Inc., Investor of Capital
SAN PABLO AVE., at 17th Street
Land for the landless man. Big value buys. Large paying investments. Sacks of gold to loan. Rich producing acreage. Farms for the thrifty. Easy payment homes.

Wallace John B. civ eng, r 1260 St Charles.
Wallace John F. eng, r 1446 Sherman.
Wallace Jos, emp Taylor & Co.
Wallenstein Andr, r 2529 Webb av.
Wallin Frank, metal wkr, r 1443 Weber.
Walsh Jennie M (wid Martin), b 2202 San Antonio av.
Walsh John B. lab, b 1819 Webster.
Walsh Mary (wid Martin), r 1412 Sherman.
Walsh Peter, ironwkr, b 1443 5th.
Walsh Stacia, dressmkr, b 1047 Fair Oaks av.
Walter Alvin O, contr, r 1331 Versailles av.
Walter Edw, b 2148 1/2 Clinton av.
Walter Jos, designer, r 1524 Morton.
Walter Richd, b 1524 Morton.
Walter Thos, mach, rms 1220 Lincoln av.
Walter Wm H. died Mar 31 '09, age 59.
Walton Mrs Laura, rms 1519 Walnut.
Walton Mary F, b 1125 1/2 Morton.
Walton Ralph, clk Champlon & Perryman, r 1611 Stanton.
Walton Thompson G, r 803 Santa Clara av.
Waltz Benj J, carp, b 2846 Van Buren.
Waltz Wm H, contr 2846 Van Buren.
Wand Leon, bkpr, r 1800 Central av.
Wangeman Rudolph, r 1422 Union.
Ward Annie J (wid Francis M), r 1177 Regent.
Ward Annie J (wid John G), r 1539 Versailles av.
Ward Aug H, mining, r 723 Paru.
Ward Basil E, clk, b 1177 Regent.
Ward Mrs Chas, r 1200 Encinal av.
Ward Edgar H, bkpr, r 1445 4th.
Ward Edw L, janitor City Hall, r 2157 San Antonio av.
Ward Emma W, clk, b 1539 Versailles av.
Ward Freedom E (wid John N), b 2208 Clinton av.
Ward G Harold, ins agt, r 628 Lincoln av.
Ward Harold C, assayer, r 1240 Sherman.
Ward Henry, r 1289 Weber.
Ward Jane M, tchr Wilson School, b 2157 San Antonio av.
Ward John E, r 416 Haight av.
Ward Lewis T, pres Acolean Yacht Club, r 1124 Versailles av.
Ward Myrtle A, b 2157 San Antonio av.
Ward Pbinas, r 2157 San Antonio av.
Ward Walter S, buyer, r 1230 Versailles av.
Ward Wm J, eng, r 1027 Taylor av.
Ward Wm M, r 1439 Sherman.
Wardell Jennie F (wid Wm W), b 2203 Santa Clara av.
Ware Edw R, bkpr, r 2918 Lincoln av.
Warford Harold H, assayer, b 2121 Buena Vista av.
Warford Jas W D, clk, r 2121 Buena Vista av.
Warford John D, clk, r 2121 Buena Vista av.
Warne Clyde, millhand, b 1629 Hibbard.
Warne Jos, emp Taylor & Co.

Warner Caroline W (wid Jas J), r 14 Santa Clara av.
Warner Frank L, r 899 Union.
Warner Geo F, brick contr 311 Santa Clara av.
Warner Jos B, ins agt, r 2133 Eagle av.
Warner Julia, bkpr, b 1415 Santa Clara av.
Warner Oliver F, b 2133 Eagle av.
Warnke Fritz W, musician, b 1309 Pea.
Warren Chas A, b 2205 San Antonio av.
Warren Chas D, r 1520 Alameda av.
Warren Clyde E, ins, r 1620 Webster.
Warren Mrs Ellen R, died Dec 9 '09, as 82.
Warren Fitz Henry, architect, b 2033 San Jose av.
Warren Frank, sec, r 2033 San Jose av.
Warren Fredk W, optician, r 2120 Pacific av.
Warren Henry E, syrup mkr, r 2521 Lincoln av.
Warren Jane, nurse 2036 Clinton av.
Warren Jos, r 1417 San Antonio av.
Warren Jos M, broker, r 1820 Clinton av.
Washington Emma (wid Wm), r Montgomery Apts.
Washington Geo, janitor, r 2337 Blandin av.
Wastell Henry A, livery 1309 Pearl, r 13 same.
Water Works Block, 1412 Park.
Waterbury Arch H, carp, b 2839 San Jose av.
Waterbury Chas S, carp, r 2839 San Jose av.
Waterland Wm, r 1371 Park av.
Waterman Aug, miner, r 728 Paru.
Waterman Douglas, mining eng, b 7 Paru.
Waters Emma H L, b 2142 Alameda av.
Waters Helon B, trav agt, r 1372 Versailles av.
Watkins Geo S, bkpr, b 633 Taylor av.
Watson Chas, bkpr, r 2259 San Jose av.
Watson Frank G, pressman, b 1611 Walnut.
Watson Jas B, painter, r 1125 Regent.
Watson Saml E, journalist, r 1611 Walnut.
Watson Temple, clk, r 1532 St Charles.
Watson Wm D, seaman, r 929 Walnut.
Watts Chas, r 1334 Park av.
Watts Chas A, master mariner, r 28 Jackson.
Watts Chas F, b 1334 Park av.
Watts John F, lawyer, r 882 Laurel.
Waymire Jas A, lawyer, r 2700 Central.
Waymire Rudolph, student, b 2700 Central av.
Weaver Wm, baker, r 1429 Weber.
Weatherbee Ambrose, b 2059 Eagle av.
Weaver, see also Wever.
Weaver Clarence L, druggist White Cro Drug Co, b 2270 San Jose av.
Weaver Clarence R, mngr White Cro Drug Co, r 2270 San Jose av.
Weaver Mary W (wid Harry P), r 200 San Jose av.
Weaver Wm H, trav agt, r 1429 Walnut.
Webb Atuel, asst eng Ala Municipal El Light Plant.
Webb John M, trav agt, r 2239 Central.
Webb Marian, nurse 1556 Everett.
Webber Jas, r alk Ala pt.
Webber Jos, emp Taylor & Co.
Weber Elizabeth (wid Henry), r 2013 Alameda av.
Weber Ernest C, clk, r 1222 Versailles av.

**BEST
EAST OR
WEST**

TACOMA BEER

**TELEPHONE
OAKLAND 309**

oster A Frank, tmstr Powell Bros
onst Co, r 2512 Buena Vista av.
oster Evelyn (wid Clarence), r 3272½
entral av.
oster Jos, r 1406 Central av.
oster Margaret (wid Byron H), r 1715
alnut.
oster Nathaniel, stableman 1701 Web-
er.
oster Sadie A, tchr, b 1124 Morton.
oster Street Station (S P Co), Central
/ opp Webster.
olemeyer Benj H, salsn, rms 2305½
entral av.
olemeyer John H (Wedemeyer &
otz), r 1354 Grove.
olemeyer Lulu H, bkpr, b 1354 Grove.
olemeyer & Stotz (J H Wedemeyer,
M Stotz), meats 1201 Park.
eden Henry F, master mariner, r 1328
erman.
eks Abbie C (wid Freeman L), b 2115
inton av.
eks Annie R (wid Geo F), r 1518 Bway
eks Mrs Annie R, b 1377 Bway.
eks Danl H, bkpr F P Furey, r 2255
entral av.
eks Frank B, clk, r 1804 Alameda av.
eks Harold D, civ eng, b 2255 Central
is Eugene, shoemkr 924 Central av,
1316 9th.
is Minna, b 1316 9th.
yman Jacob E, struct eng, r 345 Taylor
ile Conrad, lab, r 3231 Encinal av.
ile Edw, clk Mrs Geo Lowenthal, r
12 San Jose av.
moller Anna M (wid Alex), r 1435
erman.
r Wm H, mach, r 1023 Santa Clara av
ehart Henry A, r 545 Lincoln av.
demann Harold C A, clk A P Assn,
1715 Pacific av.
nberger Jos C, ironwkr, r 829 Santa
ara av.
ngart Chris, hostler Powell Bros
onst Co, rms Everett se cor Pearl.
nmann Louis, r 1315 Dayton av.
nmann L Randolph, lawyer, b 1315
ayton av.
nmann Wm L, clk, b 1315 Dayton av.
EINSTOCK JACOB H,
erchant Tailor 2311 Santa Clara av,
hone Ala 2540, r 2511 Webb av.
sel Edw W, baker, b 1639 Taylor av.
sel Elizabeth (wid Louis), r 1639 Tay-
r av.
sel Henry, candymkr, r 2711 Encinal
ss Antone, lab, b 2317 Blanding av.
ss Bertha (wid Moritz), r 2317 Bland-
g av.
ss Mathias, printer, b 2317 Blanding
ss Wm, printer, b 2317 Blanding av.
tzel Chas G, cook, rms 1533 Everett.
burn Bailey C, clk, b 2315 San Jose av
burn Flanche, b 2315 San Jose av.
burn Mrs Mattie E, r 2315 San Jose av
burn Nelson G, clk, b 2315 San Jose
burn Ney H, clk, b 2315 San Jose av.
ch Dennis W, b 2236 San Jose av.
ch Edw M (Nelson & Welch), r 1521
Webster.
ch Fred V, cashr, r 2057 Eagle av.

LAYMANCE
REAL ESTATE COMPANY
REAL ESTATE AGENTS AND AUCTIONEERS
1214-1216 BROADWAY, OAKLAND
Phones. Oak. 328 Home A 3328

Welch Grace M, clk, b 624 Haight av.
Welch Jas F, mlner, r 624 Haight av.
Welch John G, expman, r 2146 Lincoln av
Welch Wm H, died May 25, 09, age 19.
Weldon Fredk, carp, r 1366 Bway.
Weldon Kate (wid Jas D), r 2117 Encinal
av.
Weldon Margaret, clk, b 2117 Encinal av.
Wellington Geo, r 938 Buena Vista av.
Wellman Wm B, r 1617 Central av.
Wellnitz Albt T, r 1188 9th.
Wells Dunton P, decorator, r 2500 Central
av.

**WELLS, FARGO & CO EX-
PRESS,**

W D Littleton Agt, 1518 Park.
Wells Jas S, r 633 Lincoln av.
Wells Laura M, r 2849 Encinal av.
Wells Lester K, clk, r 1612 San Antonio
av.
Wells Richd, b 2112 San Antonio av.
Wells Wallace D, moved to Okld.
Welp Fred G, clk, r 2204 Encinal av.
Welp Irene L, stenogr Taylor & Co, b 2204
Encinal av.
Welts F L, mach A P Assn.
Wenderoth Birdie, clk, b 2414 Buena Vis-
ta av.
Wenderoth Lorenz, r 2414 Buena Vista av.
Wenderoth Walter, clk, b 2414 Buena Vis-
ta av.
Wendland Adolph G, clk R M S, r 2906
Encinal av.
Wendland Grover A, clk, b 2906 Encinal
av.
Wenham Wm, mngr, r 1117 Mound.
Wenzel Edw, clk, b 12 Powers ct.
Werle Justin, r 2908 San Antonio av.
Werner Aug C, clk, r 2533 Buena Vista av
Werner Carl, architect, r 1363 Bay.
Werner Chas (Gresens, Werner & Co), r
1312 Park.
Werner Dora (wid Fredk), r 1317 Bay.
Werner Etta, clk, b 2533 Buena Vista av.
Werner Richd L, printer, b 2533 Buena
Vista av.
Werson Edw L, painter, b 434 Taylor av.
Werson Lambert H, stone mason, r 434
Taylor av.
Werson Raphael A, painter, b 434 Taylor
av.
Werstanoff Harry C, eng, r 473 Haight av
Werthelmer Bessie, clk M M Andrews, b
525 Taylor av.
Werthelmer Louis, r 525 Taylor av.
Wessa John P, meatcr E J Probst, r 1207
Santa Clara av.
Wessel Louis H, picture frames 1511
Park, r 3211 Madison.
Wessling Alht H, clk, b 1608 Lincoln av.
Wessling Julia M (wid Edw A), r 1608
Lincoln av.
West Alameda Station (S P Co), Arch
Stewart agt, Alameda Pier.
West Mrs Clara M, rms 1432 Webster.



C A F E
B A R
M E A T S A T A L L H O U R S
F U R N I S H E D R O O M S
E. M. WINEGAR, PROPRIETOR
C O Z Y - - - H O M E L I K E - - - S E L E C T - - - G O O D S E R V I C E A N D M U S I C
F A I R T R E A T M E N T - - - C L E A N A F F R Y R O O M S
Ye Wayfarer's Inne
T E L E P H O N E M E R R I T T 3941

REYNTIENS & MEERTENS

Acetylithe Portable Lamps
Acetylithe Generators for All Lighting and Cooking Purposes
2313 WEBSTER STREET ALAMEDA

1308

1910 POLK-HUSTED CO.'S



WE PROVIDE

Doctor
Medicine
Hospital
Nurses

DAY AND NIGHT

At Your Home
the Hospital

For One
Dollar
a Month

◎◎

We Own
Our
Own
Hospital

◎◎

MAIN OFFICE
AND HOSPITAL

2260
Santa Clara
Avenue
Alameda, Cal.

TELEPHONE
ALAMEDA 361

STANDARD GAS ENGINE CO.

MARINE, STATIONARY, PUMPING
and HOISTING ENGINES Etc.

Dennison and King Sts. East Oakland

At 23d Ave. Station Phone Merritt 140

WEST END BUILDING ASSN

H G Mehrtens Mngr, 1600 Webster.
West End Congregational Church, 631
Lincoln av.

WEST END PHARMACY,

J C Sepulveda Propr, 1501 Webster.
Phone Ala 452.

West End Reading Room, Mrs M L Mar-
shall curator, 1517 Webster.
West Thos C, r 1204 Walnut.

West Wilbur S, r 1169 Park av.

Westad Haakon C, lab A P Assn, b 1716
Eagle av.

Westad Ole M, timekpr A P Assn, r 1716
Eagle av.

Westall Chas, oils 1349 Park, r 2232 Lin-
coln av.

Westbrook Henry, r 1247 Sherman.

Wester Matilda (wid Andr), r 2303 Clem-
ent av.

Westerberg Axel E, cigars 1539 Park, r
1406 9th.

Westerdahl Chester A, b 2215 Central av.
Westerdahl Wm, b 2850 Central av.

Westergaard Waldemar C, tchr High
School, r 1009 Union.

Western Dairy Co, Smith Anderson pres,
Willis Minjum sec, 1414 Park.

WESTERN MAGAZINE & BOOK CO,

W T Locke Mngr, 2019 Buena Vista av.
Phone Ala 2958.

WESTERN UNION TELE- GRAPH CO,

Mrs Hattie Anthes Agt, 1424 Park.

Westgate Elizabeth, music tchr 1117 Paru
Westgate Lydia (wid Wm), r 1117 Paru.

Westlund John, boilermk, r 811 Santa
Clara av.

Westover Lumber Co, W W Westover
mng, 1829 Santa Clara av.

Westover Wm, b 1829 Santa Clara av.
Westover Wm W, mng, Westover Lbr
Co, r 1829 Santa Clara av.

WESTPHAL OSCAR F,

Watchmaker, Jeweler, Optician and
Dealer in Watches and Jewelry 1405
Park, r 2045 Pacific av.

Westphal Wm J, jeweler O F Westphal,
b 2045 Pacific av.

Wetzel Elizabeth, ticket agt S P Co, En-
cinal Station, r 421 Central av.

Weyer, see also Weaver.

Weyer Chas H, undertaker 2322 Santa
Clara av, r 2221 Central av.

Weyer Nellie F (wid Carl R), b 2120 Cen-
tral av.

Weydecker Wm, mach hlpr A P Assn.
Weythoff Arthur, tmstr, b 1300 Santa
Clara av.

Weythoff John H, grocer 1300 Santa Clara
av.

Whaley Geo, plumber Robt James, b 10
Lincoln av.

Whaley Eliza (wid Wm), r 1039 Lincol-
n av.

Whaley Frank V, tmstr, b 1039 Lincol-
n av.

Whaley Geo H, plumber, b 1039 Lincol-
n av.

Whaley Gladys, clk, b 1039 Lincoln av.

Whaley John, r 917 Taylor av.

Whaley Mary A, stenogr, b 917 Taylor av.

Whaley Wm, died Mar 25, '09, age 58.

Whalley Ernest M, r 2142 San Antonio st.

Wheaton Fred M, acct, r 1015 Morton.

Wheeler Mrs Annie (G W Wheeler
Sons), r 931 Central av.

Wheeler Elliott H, clk, b 1820 Clinton st.

Wheeler Frank E (G W Wheeler & Son,
r 718 Haight av.

Wheeler Fredk G (G W Wheeler & Son,
b 931 Central av.

Wheeler Geo W, died July 27, '09, age
Wheeler G W & Sons (Mrs Annie, F
and F E), fuel and feed 911 Central av.

Wheclock Chas, r 1118 College av.

Wheelock Mrs Eliza, r 1118 College av.

Whistler Emsley O, real est, r 1646 Paru

White Alida E, clk, b 761 Haight av.

White Annie D (wid Josiah H), r 13
Lincoln av.

White Arthur E, lbr scaler, r 1518 Uni-
on

White Chas B, r 1527 Stanton.

White Chas H, r 2219 Santa Clara av.

White Chas I, foreman, r 2531 Harris
av.

White Cross Drug Co, C R Weaver mngr,
drugs Park sw cor Encinal av.

WHITE CROSS HOSPITAL

Maud Stedman Sec, Medical, Surgi-
cal and Obstetrical Cases 2260 Santa Clara
av. Phone Ala 361. (See left s-
lines.)

White Eloise (wid Wm), dressmkr 1
Verdi.

White Mrs Florentine, r 1350 Court.

White Franklin T, b 2110 Santa Clara av.

White Fred G, mach Wm Higby, r 1
Everett.

White Geo L, carp, b 555 Lincoln av.

White Ida, clk, b 607 Santa Clara av.

White Jacob W, b 2219 Santa Clara av
Vista av.

White Jas W, claim agt, r 2128 Bu-
ena Vista av.

White Major J, r 1158 Bway.

White Marcus M, b 2252 Lincoln av.

White Mary E (wid Jas F), r 855 Ced-
ar

White Peter, died Aug 4, '09, age 74.

White Phillip, carp A P Assn.

White Raymond, salsn, b 1414 Everett

White Mrs Rebecca G, r 807 Haight

White Richd J, eng, r 1 Pacific av.

White Sarah E (wid Thos), r 2252 L-
coln av.

White Walter, bkpr, r 1532 9th.

White Walter, bartndr 1300 Park.

White Wm A, r 2900 Lincoln av.

White Wm G, r 1439 6th.

White Wm P, student U of C, b 1
Buena Vista av.

Whitehead Phillip, porter 1908 Encinal
r 2254 1/2 sge.

Whiteley Jas B, tailor, b 451 Central

Whiting Abt, musician, b 422 Taylor

Whitlow Wm, carp, b 2846 Van Buren

Whitman Harry F, cashr, r 2045 Alameda
av.

Whitney Clarence H, student, b 1827 S
Jose av.

Whitney Edw, barber 1516 Park, r Ol

We Deliver in Oakland

J. LEWIN, Manager

Phone Home B 14

ALAMEDA TEA AND COFFEE CO.

2319 SANTA CLARA AVENUE

We give One Year's Subscriptions to any
\$1.00 Magazines Free

Use our Superior Grade of Products and take
advantage of our Premium Offer

ney Emma J (wid Sumner), r 1377
rsailles av.
ney Ernest W, barber 1516 Park, r
Okld.
ney Geo, wirer Otto Bechtle, r Okld.
ney Geo W, r 1827 San Jose av.
ney Geo W Jr, salsn, b 1827 San
se av.
ney Robt C, trav agt, r 755 Santa
ara av.
nson Robt H, painter S P Co, b 2032
ena Vista av.
ntemore J Bayard, pub, b 1822 Santa
ara av.
ntington John, r 1829 Encinal av.
ntington John G, r 1127 Union.
ntington Wm, clk, r 2515 Chester.
ntle Annie (wid Robt), b 1202 Post.
nte Gladys, b 720 Lincoln av.
nte Albt, plumber F P Furey, b Okld.
r Alma, stenogr, b 1229 Regent.
r Benj J, b 1229 Regent.
r Mrs Mary, r 1229 Regent.
r hman Edw H F, died Oct 25, '09, age
hman Henry P, colr Municipal Elec
ght Plant, b 1001 Santa Clara av.
hman Mnna (wid Henry P), r 1001
nta Clara av.
ks Rosa H, stenogr The Am Acety-
he Co, r Richmond.
kstrom Anton E, ship carp, r 471
aight av.
kero Louisa E (wid Edw O), r 936
rker.
kderstrom G, lab A P Assn.
kandt Florence, clk, b 1735 Buena
sta av.
kandt Mrs Ida, r 1735 Buena Vista
land Erminia (wid Frank), r 519 Pa-
fic av.
land Frank J, clk A H Littlewood, b
9 Pacific av.
land Josephine, bkpr, b 519 Pacific
land Stella M, tchr, b 519 Pacific av.
nberger Paul, carrier P O, r 2500
entral av.
ner Isaac, salsn, r 2138 Pacific av.
ner Jennie, b 2138 Pacific av.
ner Louis, r 1814 Mulberry.
ner Louis, salsn, b 2138 Pacific av.
se Chas H, painter, r 1828 Union.
ltman John Jr, r 925 Chestnut.
ltman Minor, b 2965 Johnson av.
more Mrs Elizabeth A, b 1423 Car-
ne.
bur Eva, tchr Wilson School, r 1618
Inturn.
bur Frank T, potter, r 347 Haight av.
bur Win M, r 1522 4th.
cke Louisa, b 1821 Chapln.
cox Burton L, clk, r 1904 Clinton av.
cox Jackson E, clk, b 2930 Central av.
cox Mrs May A, clk, b 2930 Central
v.
cox Wm H, architect 1711 Central av.
dasen Mary A (wid Eli), b 2114 Eagle
v.
de Anton L, eng, r 736 Lincoln av.
de Wm, b 2264 San Jose av.
ding Arthur W, clk, b 1009 Union.
ey Edwin, b 1311 Santa Clara av.
ey Mary J (wid Isaac), b 540 Santa
lara av.
helm Alma E, bkpr, b 3275 Briggs av.
helm Chas A, stenogr, r 3275 Brigs
v.

**COOLEY, LANGWORTHY
& MCCARTHY**
REAL ESTATE--INSURANCE
2140 CENTER ST. BERKELEY
PHONE BERKELEY 4017

Wilhelm John, clk Citizens' Bank of Ala-
meda, r 2121 Pacific av.
Wilhelm Lulu M, seams, b 3275 Briggs av.
Wilhelmsen Louis, supt United Eng Wks,
r 562 Pacific av.
Wilkens C Richd, b 834 Santa Clara av.
Wilkie Alex, r 1601 Bway.
Wilkie Chas, buyer, r 2500 Central av.
Wilkie Geo D, cook, b 1601 Bway.
Wilkie Wm, r 2233 San Jose av.
Wilkins Fredk E, dentist, r 1204 High.
Wilkins John H (Loewe & Wilkins), r
1250 Park av.
Wilkinson Hugh B, drayman, r 1715
Wood.
Will Mrs Margaret, r 2159 Pacific av.
Will Lizzie, clk, b 2159 Pacific av.
Will Wm F, r 1534 Benton.
Willard Henry, clk, b 1417 Cottage.
Willets Jepiel L, miner, r 1357 Bway.
Willey Anna E (wid Chas J), b 874 Wal-
nut.
Willgohs Ethel, clk, b 542 Santa Clara
av.
Williams Amy, stenogr, b 2138 Buena
Vista av.
Williams Bessie G, tchr Wilson School,
r 890 Union.
Williams Mrs Cella, rms 2131 Santa Clara
av.
Williams Chas F, mstr mariner, r 1212
Sherman.
Williams Edw G, cashr, r 1417 5th.
Williams Edwin C, pub, r 1104 San An-
tonio av.
Williams Ethel, music tchr 2138 Buena
Vista av.
Williams Eugene M, clk, r 2244 Encinal
av.
Williams Frank, r 1713 Eagle av.
Williams Geo E, music tchr 621 Lincoln
av.
Williams Geo H, clk, b 2253 Alameda av.
Williams Geo S, salsn, r 2807 Van Buren.
Williams Geo W, r 2253 Alameda av.
Williams Harry W, clk Max Frack, b
2253 Alameda av.
Williams Helen FF (wid Robt), r 1420 St
Charles.
Williams Jane (wid Wm), r 2138 Buena
Vista av.
Williams Jas S, eng, r 918 Santa Clara av.
Williams John, winch driver Golden State
& Miners Iron Wks, r Okld.
Williams John F, ydman Taylor & Co.
Williams John G, clk, b 1104 San An-
tonio av.
Williams John L, waiter, r 1912 Everett.
Williams Jos, marine eng, b 2138 Buena
Vista av.
Williams Jos, r 614 Haight av.
Williams Jos R, farmer, r 2036 Lincoln av.
Williams Jos S, member Board of Educa-
tion, r 1024 Regent.
Williams Letitia, clk, b 1716 Wood.
Williams Macy, clk, b 2053 Alameda av.
Williams Mary E (wid Edw), b 1369
Weber.

TELEPHONES { OAKLAND 2344
HOME A 4821

Strable Manufacturing Co. and Lumber
MANUFACTURERS
Hardwood Flooring
FIRST STREET, NEAR CLAY, OAKLAND

HUMPHREY AUTOMATIC GAS **HEATER**
 WATER
1313 BROADWAY J. E. MIRANDA OPP. POSTOFFICE
 PHONES: OAKLAND 678, HOME A3481 **KEEPS YOU IN HOT WATER**

**AMERICAN AND FOREIGN
 PATENTS
 812-814 CALL BUILDING**

Trade Marks and Copyright
FRANK P. MEDINA
 ATTORNEY-AT-LAW
 Corner Market and Third Street

1310

1910 POLK-HUSTED CO.'S



Williams Mrs Rebecca, r 2053 Alameda av
 Williams Richd, fireman, r Okld.
 Williams Robt M, r 2314 Blanding av.
 Williams R H, weigher, b 829 Santa Clara av.
 Williams Seymour H, contr., r 1010 College av.
 Williamson Francis A r 848 Laurel.
 Williamson John A, r 1251 Park av.
 Williamson John G, stableman Tacoma Beer Co, r Hall nr Webster.
 Williamson Wm B, student, b 1251 Park av.
 Willie Isadore, baggageman, r 1725 Paru.
 Willing Edw A, police, r 1019 Central av.
 Willis Arthur S, ins agt, r 937 Lincoln av
 Willis Ellery, cigars 1401 Park, r 2211 Central av.
 Willis Geo B, driver Wedemeyer & Stotz, r 1176 Regent.
 Willis Malcolm W, clk, b 1221 Paru.
 Willis Richd S, shoemkr, b 1176 Regent.
 Willits Gehire, b 1357 Bway.
 Willkomm Adolf, broker, r 1515 Santa Clara av.
 Willow Street Station (S P Co), Margaret James clk in charge 2658 Lincoln av.
 Wilson Addie (wid Geo T), r 1816 Bay.
 Wilson Byron H, solr, r 1121 Peach.
 Wilson Chas, mach, r 1210 9th.
 Wilson Chas A, sheet metal wkr, r 938 Park.
 Wilson Chas L, mining eng, r 1831 Alameda av.
 Wilson Chas L Jr, mining eng, r 1831 Alameda av.
 Wilson David, teas and coffee 1502 Pacific av.
 Wilson Mrs Dixie, r 770 Santa Clara av.
 Wilson Dora, dressmkr 1217 Santa Clara av.
 Wilson Dudley L, tel opr, b 1121 Peach.
 Wilson D Anth, hostler, b 1816 Bay.
 Wilson Elizabeth L, dressmkr 1121 Peach
 Wilson Fred G, stvedore, r 2121 Encinal av.
 Wilson Geo E (Taylor & Co), r 1440 San Antonio av.
 Wilson Geo O, colr, b 1440 San Antonio av.
 Wilson Grace, b Grand ne cor Alameda av.
 Wilson Harry, lab United Engineering Wks, r 1305 9th.
 Wilson Harry C, mach, r rear 2040 Clinton av.
 Wilson Hester (wid Wm), r 1521 Benton.
 Wilson Jas D, r 1542 Lincoln av.
 Wilson John, rigger A P Assn.
 Wilson John S, carp, b 628 Haight av.
 Wilson Jos E, agt, r 1373 Mound.
 Wilson Jos F, printer, r 1715 Bay.
 Wilson Jos M, clk W P Wilson, b 770 Santa Clara av.
 Wilson Margaret C, stenogr, b 2121 Encinal av.
 Wilson Mary T, b 1502 Pacific av.

Wilson Pearl K, clk A C Banning, b 15 Benton.
 Wilson School Mound se cor Van Bur av.
 Wilson Thos, contr 1906 Mulberry.
 Wilson Wm M, mach, rms 630 Pacific
 Wilson Wm P, grocer 1527 Webster, r Santa Clara av.
 Witse Herbert A, mech eng, r 1515 Pacific av.
 Winans Wm C, r Ark s s Estuary Ala
 Winant Anita M, stenogr, b 2236 Encinal av.
 Winant Clifton S, surveyor, r 2257 Clinton av.
 Winant Marguerite W, stenogr, b 2236 Encinal av.
 Winchell Franklin, r 2011½ Clement av
 Winchell Solon S, carp, r 2162 Alameda
 Winchester Heloise, tchr Mastick School b Okld.
 Windham Percy C, r 2852 Jackson.
 Winer Annie (wid Geo), r 2265 Encinal
 Wing Alice E, b 2037 Pacific av.
 Wing Lewis L, b 463 Taylor av.
 Wingt Louis, mach, rms 1715 Park.
 Winkle Abt G, master mariner, r 1816 Charles.
 Winkler Harry J, printer, r 1533 Pacific
 Winkler Simon F, gardener, r 1098 Versailles av.
 Winks Adele, asst librarian Ala Pub Library, r 2106 Alameda av.
 Winks John W, salsn, r 2106 Alameda
 Winn Chas, tmstr Powell Bros Const r Clinton av cor Oak.
 Winn Geo H, foreman, r 1552 Verdi.
 Winslow Fred S, r 1509 Santa Clara
 Winslow Walter G, b 1509 Santa Clara
 Winsor Fred W, r 2128 Central av.
 Winsor Serril W, r 892 Laurel.
 Winter Adolph C, barber R S Robins r S F.
 Winter John M, clk, b 1504 Alameda
 Winter Patk J, salsn, r 425 Central av
 Winterbottom John A, bkpr, r 1722 Willow.
 Winters Ann E, stenogr, b 425 Central
 Winther John, rigger A P Assn.
 Wischusen Herman (Wischusen & Steinkamp), r 830 Santa Clara av.
 Wischusen & Steinkamp (Herman Wischusen, Henry Steinkamp), plating wks 830 Santa Clara av.
 Wisheroop Fred, foreman Associated Co, r S F.
 Wist Edw F, r 1216 Bay.
 Witherstone Geo, lab, r ark Ala pt.
 Wittman Arthur R, bkpr, b 2225 San Antonio av.
 Wittman Edna E, b 2225 San Antonio
 Wittman Geo, r 2225 San Antonio av.
 Wittman Irma, student, b 2225 San Antonio av.
 Wittmeier Mrs Dolly A, r 1381 Park
 Wojdacki John P, mach United Engineering Wks, r Okld.
 Wolf Alfred, salsn, r 1312 Mound.
 Wolf Wm T, clk, r 466 Lincoln av.
 Wolf, see also Wolfe and Woolf.
 Wolf Aug A, r 516 Pacific av.
 Wolf Belle, b 1261 Bway.
 Wolf Mrs Elizabeth, b 933 Santa Clara
 Wolf Geo, r 1110 Buena Vista av.
 Wolf Wilfred A, b 516 Pacific av.
 Wolff Abt (Wolff & Astiz), r 2148½ Clinton.
 Wolff Mrs Annie D, r 230 Cypress.

**READ THE
 Saturday Evening Post
 EVERY NEWS STAND**

PHOENIX FLOUR

THE WHITEST
THE BEST
ASK YOUR GROCER

ALAMEDA CITY DIRECTORY 1910

1311

Wolff Frank E, janitor Haight School, r 2310 Central av.
Wolff Lionel A, clk, r 1220 Union.
Wolff Raymond E, foreman, b 2310 Central av.
Wolff Robt B, student, b 2310 Central av.
Wolff Wm, b Hotel Crescent.
Wolff & Astiz (Albt Wolff, M J Astiz), confs 1426 Park.
Wolfskill Barnett, clk, r 1234 College av.
Wolke Geo E, rigger, r 1116 Buena Vista av.
Wonderlich Byron W, condr S P Co, r 322' Encinal av.
Wondolck Max W, foreman A P Assn, r 1717 St Charles.
Wong Chas S, bazaar 1943 Park, r 1311 Oak.
Wood Blanche, b 1040 Central av.
Wood Clas L, agt Hogan Lmbr Co, r 927 Pacific av.
Wood Edw C, contr 927 Pacific av.
Wood Etta, b 1040 Central av.
Wood Frank M, hodcarrier, r 3 Tregloan pl.
Wood Fred B, r 1072 Park av.
Wood Fremont E, sec, r 1910 Union.
Wood Geo N, clk, b 1630 Pacific av.
Wood John S, salmn, r 1120 Morton.
Wood Louis, tailor, r 1040 Central av.
Wood Maime K, stenogr, b 927 Pacific av.
Wood Martha A (wid Edw M), r 1261 Bway.
Wood Oscar I, carp, r 553 Santa Clara av.
Wood Saml E, r Fitchburg.
Wood Will C, Supt of Schools and Sec Board of Education, r 2134 San Antonio av.
Wood Wm W, clk, r 2125 Alameda av.
Wood W Fred, painter, b 1261 Bway.
Woodard Jos B, varnishmkr Worden-Meeker Varnish Co, r 2256A Pacific av.
Woodburn Chas G, b 2137 San Antonio av.
Woodbury Clark, millhand, r 1554 Everett.
Woodin Eugene, r 1430 Morton.
Woodman Chas L, painters supplis 1235 Park, r 3005 Santa Clara av.
Woodmen Hall, 1336 Park.
Woodruff Eleanor, tchr Wilson School, 1 2212 Clinton av.
Woodruff Leslie K, appr, b 3006 Santa Clara av.
Woodruff Mrs Lydia, r 2212 Clinton av.
Woodruff Marion D, gardener 325 Pacific av.
Woodrum John M, r 1205 Chestnut.
Woods Geo P, r 765 Taylor av.
Woods Gabriel P, foreman, r 765 Taylor.
Woods Mark W, gardener 2103 Santa Clara av.
Woodsie Wm J, r 1016 Grand.
Woodsie Wm W, clk, r 1016 Grand.
Woodward Clara L, draperywkr, b 1818 Lafayette.
Woodward Isabella M, draperywkr, b 1818 Lafayette.



If You Must Move, See That You Move Right
1070 BROADWAY

Woodward Jennie (wid Chas), r 1818 Lafayette.
Woodward Theo T, clk, b 1514 Bway.
Woodward Rev Wm M, r 1514 Bway.
Woodward Wm M Jr, real est, b 1514 Bway.
Woodworth Jennie (wid Jos), r 1704 Eagle av.
Woodridge Edw T, r 2818 Central av.
Woolf, see Wolf, Wolfe and Woolf.
Woolley Horace M, real est, r 1609 Lafayette.
Woolley John C, coppersmith, b 1046 Central av.
Worden-Meeker Varnish Co, H Leslie Meeker pres, W H Worden vice-pres, 2307 Blanding av.
Worden Wm H, vice-pres Worden-Meeker Varnish Co, r 2301 Blanding av.
Worswick Lottie M, clk, b 1533 Pacific av.
Worth Frank D, colr, r 1811 Santa Clara av.
Worth Thos G, undertaker, r 1308 Pearl.
Worthington Robt H, lawyer, r 1278 Weber.
Worthington Saml K, b 1278 Weber.
Worthington Mrs Lucy, b 3 Tregloan pl.
Wren Jas, millhand Taylor & Co.
Wright Alice E (wid Paxton), b 1437 Grand.
Wright Alex M, printer, r 2516 Encinal av.
Wright Ceclia D (wid Elisha B), r 911 Para.
Wright Chas, carp, rms 1220 Lincoln av.
Wright Chas E (O L Harden & Co), 1 1220 Lincoln av.
Wright Duncan M, broker, r 2033 Central av.
Wright Edwin A, boat house ft Chestnut, b 2012 same.
Wright Elizabeth C (wid Michl), r 475 Santa Clara av.
Wright Ernest, clk, r 2500 Central av.
Wright Francis V, r 648 Taylor av.
Wright Geo T, lawyer, r 1421 San Antonio av.
Wright Harry M, clk, r 1346 Grove.
Wright Harry R, mngr, r 1004 Park.
Wright John J, shipwright Golden State & Miners Iron Wks, r Okld.
Wright John P, clk, b 455 Santa Clara av.
Wright Mrs Lola B, r 1519 Chestnut.
Wright Mary G, artist, b 475 Santa Clara av.
Wright Nathaniel B, watchman, b 1345 High.
Wright Percy J, bkpr Alameda Natl Bank b 1519 Chestnut.
Wright Saml C, lawyer, r 1524 Lafayette.
Wright S Bruce, lawyer and Park and Playground Commissioner, r 1110A Oak.
Wright Woodland D, b 2033 Central av.
Wrinberg Andr, seaman, b 1407 St Charles.
Wuerz Carl C, acct, r 2147 Alameda av.
Wuerz Wm, clk, r 1358 Regent.
Wullorn Oscar B, trav agt, r 1817 9th.



Wm. DeCoursey's Sweeping Compound
Cleans and Brightens Carpets and Linoleum
Disease Germs
Death to Fleas, Moths and
Beware of Fakes and Imitations

Manufactured By
Wm. DeCoursey & Co.

1611 Brush St.
Oakland, Cal.
Telephone Oakland 6009
718 Golden Gate
Avenue
San Francisco, Cal.
Telephone Franklin 4970

OAKLAND TRIBUNE
BOTH PHONES
EVERY EVENING = SUNDAY MORNING
Reaches 50 000 Homes Every Day 8th and Frankly St

AWNINGS

WHITE-WALLACE CO.
INCORPORATED

Phones { Oakland 194 Home A4194 } 1252 Webster



ALAMEDA RUG WORKS

RUGS MADE FROM OLD CARPETS

Carpets taken up, cleaned and relaid

2006 EVERETT STREET

Phone Alameda 39

ALAMEDA

1312

1910 POLK-HUSTED CO.'S

Oakland Conservatory of Music

DIRECTOR
Adolf Gregory

The largest and most thoroughly equipped School of Genuine Musical Instruction on the Pacific Coast.

203-05 TWELFTH ST., Corner Jackson
Sunset Oak, 4922—Home A2922

Wulzen Geo, supt, r 1016 Taylor av.
Wulzen John, broker, r 1038 San Antonio av.
Wulzen Otto F, bartndr 1402 Webster.
Wulzen Richd, b 1038 San Antonio av.
Wundus Wm H, barber, r 1824 Webster.
Wyber Albr C, driver Ala Steam Laundry Assn, rms 228 Pacific av.
Wyber Alfred E, clk S A Hagy, b 2146 Lincoln av.
Wylie Jas, boilermrk United Engineering Wks, r Okld.
Wylley Edwin H, r 1315 Santa Clara av.
Wyville Marmaduke W, clk, r 2109 San Jose av.

Y

Yablonsky John J, colr, r 2524 Santa Clara av.
Yager Geo P, carp, b 462 Santa Clara av.
Yallop Josephine M (wid Arthur), r 2310 Clinton av.
Yallop Vernon S, clk, b 2304 Clinton av.
Yanagihara Rev N, pastor M E Mission South, r 2311 Buena Vista av.
Yates Edith T, b 3255 Central av.
Yates Elizabeth C (wid Robt R), r 3255 Central av.
Yates J Otteline, tchr Porter School, b 3255 Central av.
Yates Mary J (wid Wm H), b 1548 Verdi.
Yates Wm L, dairyman, r 1617 8th.
Yaw Wm C, asst eng Alameda Municipal Elec Light Plant, r 2516 Central av.
Yelmena Chas V, mach, b 2905 Lincoln av.
Yelmena Fredk W, marine eng, b 2905 Lincoln av.
Yelmena Victor P, mining supt, r 2905 Lincoln av.
Yoachism J, gardener, r 2045 Lincoln av.
Yoakum Mrs Sarah, b 2065 Alameda av.
Yoder Ralph J, acct, r 1302 Bway.
Yohabe A, lab, r 1727 Lincoln av.
Yonstedt Chris, hipr United Engineering Wks, r Okld.
Yoshida S, shoemkr 1825 Encinal av.
Yoshino Y, dyer 2302A Encinal av.
Young Albr, wiper S P Co, r Okld.
Young Allen E, eng, b 2527 Eagle av.
Young Andr S, r 617 Taylor av.
Young Arthur E (Morrison & Young), b 2500 San Jose av.
Young Edgar, carp, r 2415 Webb av.
Young Edw, shoemkr 2313 Santa Clara av, r 2500 San Jose av.
Young Edw H, b 2530 Clement av.
Young Effie A, b 1401 High.
Young Mrs Elizabeth, r 1377 Bway.
Young Elsie, appr, b 520 Lincoln av.
Young Fenton K, appr United Engineering Wks, r 1729 San Antonio av.
Young Fred L, hostler 1411 Sherman, r 1213 Central av.

Young Geo, lab United Engineering Wks, r Okld.
Young Geo D, contr, b 1377 Bway.
Young Geo J, car repr, r 862 Walnut.
Young Geo R, clk, rms 1201 Union.
Young Grace L, nurse 862 Walnut.
Young Mrs Harriet, r 1424 Willow.
Young Harry N, student, b 1377 Bway.
Young Harry W, cond, r 1304 Regent.
Young Jas, emp Taylor & Co.
Young Jas, eng A P Assn.
Young Jas G, mach, b 2420 Webb av.
Young Jas H, contr 1249 Park.
Young Jas H, wiper S P Co, r Okld.
Young Jas R, grocer 1249 Park, r 1204 Regent.
Young Jerome, carp, r ark Ala pt.
Young John, tinsmith, r 3008 Washn.
Young Jos, shingler, b 1523½ Webster.
Young Katherine, appr, b 520 Lincoln av.
Young Lars G, pile driver, r 1928 Lafayette.
Young Margaret, dom 1232 Bay.
Young Minnie W (wid Geo B), r 1401 High.
Young Oscar, musician, b 1401 High.
Young Phineas B, draftsman United Engineering Wks, r 1721 San Antonio av.
Young Robt, mach, r 2420 Webb av.
Young Roy O, appr, b 862 Walnut.
Young Taylor, b 862 Walnut.
Young Thos, hostler, r 1405 Stanton.
Young Thos J, bridge tender Bay Farm Island bridge, r 2530 Clement av.
Young Wullard H, clk H M S, r 2965 Johnson av.
Young Wm G, carp, r 2408 Buena Vista av.
Young Wm G, grocer 1211 Park, r 2136½ San Jose av.
Young Wm M, r 1423 Central av.
Young Willis J D, clk, r 1714 Lincoln av.
Youngberg Chester W, elec eng, b 1403 Morton.
Youngberg Elliott E, draftsman, b 1403 Morton.
Youngberg Frank E, clk, r 1317 Central av.
Youngberg Fred C, real est, r Empire Apts.
Youngberg John E, broker, r 1403 Morton.
Youngblood Jennie H (wid H A), b 2624 Eagle av.
Younger Frances M, stenogr, r 1257 St Charles.
Younger Otto, helper United Engineering Wks, r S F.
Younger Wm, driver A H W Koerber, r 2144 Lincoln av.
Younglove Jos C, comp N O Ford, r 2513 Clement av.
Youngquist Carl, fitter United Engineering Wks, r Okld.

Z

Zack Jas, carp, rms 1643 Park.
Zaddart Frank B, master mariner, r 2108 Buena Vista av.
Zaddart Wilhelm, appr United Eng Wks b 2105 Buena Vista av.
Zardani Jos, cementwkr J C Henderson r 912 Centennial av.
Zackendorf Emil, marble cutter, rms 2230 Lincoln av.
Zeh Chas R, mach, r 2418 Buena Vista av.
Zeh Geo D, r 1255 Weber.
Zeh Gottlieb, r 2230 Central av.

PORTER & MAKINS
FIRE INSURANCE, PLATE GLASS, BURGLARY AND BONDS
1016 BROADWAY.
 PHONES: Oakland 1990. Home A1990
 OAKLAND AGENCY FOR
 Lend Lease Corp's of London, Eng. 23,000,000
 Springfield F. and M. Springfield, Mass. 9,000,000
 Sun Insurance Office of London, Eng. 14,000,000
 California Insurance Co. Assets \$ 1,150,000
 Connecticut Fire Ins. Co. of Hartford 1,400,000
 German Alliance Ins. Co. of New York 15,500,000

Pianos

WEBER
Pianola Pianos
Blau & Sons
J. C. Fisher
Kohler & Chase
Kohler & Campbell

KOHLER & CHASE, Inc.

Music and Musical Merchandise

1013-1015 Broadway, Oakland, Cal.

Established 1850

Telephone Oakland 1000

Karl H. Nickel Co.

Suite 211
Oakland Bank of
Savings Building

Telephones: Oakland 4552 Home A 4952

Real Estate, Insurance, Investments, Designing and Building

ALAMEDA CITY DIRECTORY 1910

1313

Zeh Theo L, musician, b 2230 Central av.
Zeiner Chas H, marine eng, r 2246 Buena
Vista av.
Zelinski Jos, carp, b 616 Taylor av.
Ziegler Laura (wid Benj), b 517 Paru.
Ziel Theo R, ins agt, r 1617 Alameda av.
Ziliani L Faustino, music tehr 1034 Taylor
av.
Zimdars John B, moved to S E.
Zimmerman Aug D, mach, r 719 Haight
av.
Zimmerman Charlotte A, b 1514 Everett.
Zimmerman Henry L, clk, r 1520 Court.
Zimmerman Lauretta A (wid John A), r
1514 Everett.

ZINGG WM,

Cigars, Pipes and Smokers' Articles,
Billiard and Pool Parlor and Bowling
Alleys, 1421 Park, Phone Ala 569; r 28
Olive av, Piedmont.

Zinno Lorence, gardener, r 2611 Calhoun.
Zopf Albt F, miner, r 1608 Alameda av.
Zobel Eliza T, clk, b 552 Santa Clara av.
Zobel Harry H, clk, b 552 Santa Clara av.
Zobel Jacob, cap mnfr 552 Santa Clara av
Zobel Sidney, clk, b 552 Santa Clara av.

Oakland Elevator Co.
Installations :: Repairs
Inspections
8th, S. E. Cor. Webster Phone Oakland 3710

Zoellin Grace A, b 462 Buena Vista av.
Zoellner Otto, benchhand Taylor & Co, r
542 Oak.

Zollner Wm A, acct, b 2019 Lincoln av.
Zundorf John, r 2520 Bay Island av.

Zunino Laurence, gardener, r s s Eagle
av 1 w of Paru.

Zunino Laurence, tmstr, r 1821 Arbor.
Zunino Domingo, farmer, r Bay Farm
Island.

Zunino Fred, b 1415 9th.

Zunino Mrs Kate, b Domingo Zunino.

Zurgilgen Jos, driver, r 2307 Encinal av.

Zuur Lawrence A, salsn, r 1801 Grand.

The most important necessities for a city

Good Railways

Plenty of Pure Water

Cheap Fuel

Economical Lighting Facilities

A Good Hotel

A First-class Newspaper

Good Banks

An Up-to-Date City Directory

THE BEST PROOF
OF THE VALUE OF

The Tribune

as a medium to reach the pub-
lic is the healthy appearance of
its advertising columns

D. ANDKER EMBALMER AND
FUNERAL DIRECTOR

LADY ATTENDANT

225 TWELFTH ST, COR. ALICE (Pythian Castle)

PHONES (OAKLAND 1777
HOME A5777)

BERKELEY RUG WORKS
RUGS MADE FROM INGRAINS, BRUSSELS, TAPESTRY AND STAIR CARPETS
RAIG RUGS
SILK PORTIERES
COUCH COVERS
GINN & SONS
PHONE BERKELEY 4405

D. B. HUNTER,
Pres. and Gen. Mgr.
Main Office and Yard
Shattuck Av. & Oregon St.
Berkeley, Cal.
Tel. Berkeley 8

Hunter Lumber Co.

INCORPORATED NOV. 14, 1902

VERE W. HUNTER,
Secretary.
Wharf and Yard
South End of
Webster Street Bridge
Tel. Berkeley 8.

1314

1910 POLK-HUSTED CO.'S

G. B. DANIELS, President

B. C. MAYO, Bus. Mgr.

THE OAKLAND ENQUIRER

25c a Month

THE LARGEST CIRCULATION OF
ANY NEWSPAPER PUBLISHED OR
DISTRIBUTED IN OAKLAND

Enquirer Building, 416-420 10th St.

INDEPENDENT OF THE TRUST

JULIUS S. GODEAU

1305 Franklin Street Phones: Oakland 4045 Home A 4915

I will furnish for \$75, Hearse,
two hacks, embalming, shroud
and cloth covered casket



Lewis
and
Mitchell
Inc.

REAL
ESTATE
AND
FIRE
INSUR-
ANCE
BROKERS

1262
Broadway

Phones:

Oakland 6622
Home A2250



Picture Framing Artists' and Architects' Supplies

Smith Bros.

462-464 Thirteenth St.

Bet. Broadway & Washington

CLASSIFIED.

1315

POLK-HUSTED DIRECTORY CO'S Oakland, Berkeley and Alameda CLASSIFIED BUSINESS DIRECTORY 1910

Names appearing under headings marked (*) are inserted by special contract.

ABSTRACTS OF TITLES
(See also Searchers of Records.)
Alameda County Abstract Co, 426 10th.
ECKIE-ABRAHAM TITLE CO THE
INC, 214 Oakland Bank of Savings
Bldg.
OAKLAND TITLE AND ABSTRACT
CO, 956 Broadway.
TOCKER & HOLLAND ABSTRACT
CO, 868 Broadway.

***ACADEMIES**
(See also Schools.)
HILLS COLLEGE, Leona Heights.
(See Schools and Colleges, Miscel-
laneous Dept.)

***ACADEMIES—DANCING**
McCOWN MR & MRS J S, 419 42th.
(See right top corner cards.)

ACCOUNT REGISTERS
ROLE T J, 3639 Dimond av.

ACCOUNTANTS
(See also Public Accountants.)
Oakland
BOIES J W, Hotel Athens.
CORNELL C E, 35 Bella Vista av.
(See adv.)
Dingley C L, 56 Bacon bldg.
DOWNING G L, 506 Oakland Bank of
Savings Bldg.

Audits Investigations Systems

GOLDEN L. DOWNING
ACCOUNTANT AND AUDITOR.
Wayne Matthews, Associate Accountant.
596 Okld Bank of Savings Bldg.,
Telephone Okld 593, Oakland, Cal.

EVERHART HAROLD, 969 Broad-
way.
Land H B. 1141 Linden.

ellow of American Association of Public Accountants.
Member of California Society of Certified Public Accountants.

CHAS. E. CORNELL
CERTIFIED PUBLIC ACCOUNTANT
Licensed to Practice by California State Board of Accountancy.
AUDITS MONTHLY, QUARTERLY, ANNUAL
Investigations for Directors, Stockholders, Partners or Intending Purchasers
Office Systems or Improvements Installed
5 BELLA VISTA AVENUE OAKLAND, CAL.
Telephone Merritt 2813

Jackson Furniture Co.
THE DIGNIFIED CREDIT STORE
19-525 Twelfth St. Oakland, Cal.

GLOBE * *
WERNICKE * *
SECTIONAL * *
BOOK CASES * *



CYCLE HATCHER COMPANY
OF ELMIRA, NEW YORK, MANUFACTURERS OF
ALL METAL INCUBATORS AND BROODERS
SIMPLE, INEXPENSIVE, THE MOST PRACTICAL INCUBATOR MADE
Western Office: Oakland, Cal. Warehouse: Oakland Dock and Warehouse Co., Foot of Madison St

Osen & Hunter Auto Co.
of Oakland, Incorporated
Cor. 12th and Jackson
Oakland, San Francisco
San Jose

Mitchell

Every Store equipped to take care of all your automobile wants, with a complete shop and the Osen & Hunter. Policy

AGENTS FOR

MOTOR CARS

Advertising

1316

Accountants

CLASSIFIED.

TEMPLE, WEBB & CO.

Certified Public Accountants

AUDITORS, INDUSTRIAL COUNSELORS
AND ECONOMISTS

ST. PAUL.—Germania Life Bldg.

MINNEAPOLIS—Lumber Exchange

ACCOUNTANTS—Cont'd.

Sellers H H. 3701 E 14th.
TEMPLE, WEBB & CO., St Paul, Ger-
mania Life Bldg; Minneapolis, Lum-
ber Exchange Bldg. (See adv.)

Berkeley

Gibson H E, University of Cal.

ACETYLENE GAS GENERATORS Oakland

Miller L H Acetylene Gas Machine Co,
1920 Chestnut.

Alameda

**AMERICAN ACETYLITHE COM-
PANY THE.** 2313 Webster. (See
left top lines.)

**ACETYLITHE GENERATORS FOR
COTTAGES
COOKING ATTACHMENT**

Alameda

**AMERICAN ACETYLITHE COM-
PANY THE.** 2313 Webster. (See
left top lines.)

**ACETYLITHE GENERATORS AND
PORTABLE LAMPS**

Alameda

**AMERICAN ACETYLITHE COM-
PANY THE.** 2313 Webster. (See
left top lines.)

**ACETYLITHE WELDING MA-
CHINES**

Alameda

**AMERICAN ACETYLITHE COM-
PANY THE.** 2313 Webster. (See
left top lines.)

**ACID MANUFACTURERS
LEONA CHEMICAL CO.** 1256 Broad-
way.

**ADDING MACHINES
Burroughs Adding Machine Co.** 460
13th.

**ADDRESSING AND MAILING
MATTERN C W & M L.** 325-326 First
Natl Bank Bldg. (See Public
Stenographers.)

POLK-HUSTED DIRECTORY CO.
Room 7 906 Broadway, Phone Okld
7628.

ADVERTISING AGENCIES

Baker Advertising Co, 900 San Pablo
av.

Bliss W F G. 465 8th.

BLUM'S ADVERTISING AGENCY,
969 Broadway.

Clark Geo P R Co Inc, 1068 Bway.
Cooper Advertising Co, 9th floor
Union Savings Bank bldg.

Davis Gideon, 224 Albany blk.
GREATER OAKLAND ADV CO. E O
Farley Mngr, 1016 Broadway.

Hadley M de L. 633 First Natl Bank
bldg.

Reed M A, 21 Bacon bldg.

WATERMAN EDGAR R. 770 Tele-
graph av.

Winter & Burner, 1068 Bway.

*ADVERTISING DISTRIBUTORS
BLUM'S ADVERTISING AGENCY,
969 Broadway.

BLUM'S ADVERTISING AGENCY

Most systematic House-to-House Dis-
tributing and Sign Tacking service on
the Pacific Coast. Circulars and Book-
lets written, designed and placed. Per-
sonal letter advertising. Prompt and
efficient. 4th floor, Williams Bldg
(3d and Mission Sts.), San Francisco
Phone Douglas 3017. 909 Broadway
Oakland. Phone Okld 700.

*ADVERTISING NOVELTIES
JORDAN PRINTING CO. 411 10th
(See opp p 496.)
NELSON J B. 4803 Telegraph av.

Especially fitted for
maternity and sur-
gery; a place to rest. Three hundred feet elevation; panoramic view in the Thermal belt, at
Twenty-fourth Ave. and Twenty-Sixth st. Phone Private Exchange Merritt 83 and 84, con-
necting all rooms.

"Acropolis" High Class Sanitarium

DR. J. M. SHANNON, Managing Physician



READ THE

Saturday Evening Post

EVERY NEWS STAND

Agricultural CLASSIFIED. Architects 1317

AGRICULTURAL IMPLEMENTS AND MACHINERY

Bowen & French, 656 Washn.
Case J 1 Threshing Machine Co, 616 Myrtle.
Oakland Carriage & Implement Co, 362 12th.

***AMBULANCES
FOUPE AMBULANCE CO, 496 25th.**
(See Livery.)

Electric Ambulance Co, 206 Tel av and 1389 Bway.

Fruitvale Ambulance Co, 3229 E 14th.
GODEAU J S, 1305 Franklin. (See left bottom lines.)

QUANITA STABLE CO, 496 25th.
(See Livery.)

**AMUSEMENTS—PLACES OF
See Theaters.**

**APPARATUS SCHOOL
Berkeley
UNIVERSITY APPARATUS CO, 2229
McGee av.**

**APARTMENT HOUSES
Oakland**

Aladdin Apts, 1101 1st av.
Ann Stone Apts, 1575 Webster.
Annabell Apts, 570 24th.
Belmont Apts, 3833 Tel av.
Buena Vista Apts, 1411 Brush.
Burchard Apts, 1569 1/2 Bway.
Colonia Apts, 1405 West.
Coronado Apts, 1775 Grove.
Don Apts, 2107 1/2 Filbert.
Dundas Apts, 308 San Pablo av.
Edna Apts, 3839 Clark.
El Nido Apts, 514 18th.
Elizabeth Apts, 541 22d.
Elmwood Apts, 531 24th.
Elsmere Apts, 308 19th.
Evens Apts, 704 Tel av.
Fairlawn Apts, Fruitvale av sw cor Bellevue.
Frederick Apts, 530 41st.
Hollywood Inn Apts, 993 San Pab av.
Luel Apts, 75 Vernon.
Lake Shore Apts, Athol av nw cor Lake Shore boul.
Lawrence Apts, 324 Grand av.
Leith Apts, 864 San Pablo av.
Linda Vista Apts, 98 E 14th.
Livingston Apts, 937 San Pablo av.
Llewellyn Apts, 1006 Jefferson.
Lucerne Apts, 1479 Grove.
Madison Park Apts, 9th nw cor Oak.
Manzanita Apts, 1000 7th.
Maryland The, 1705 Tel av.
Maxwell Apts, 1823 Grove.
Molitor Apts, 865 San Pablo av.
Muri Apts, 327 Grand av.
Myrtle Apts, 951 Myrtle.
Neida Apts, 22d nw cor Tel av.
Oak Inn Apts, 534 25th.

Roslyn Apts, 19th ne cor Tel av.
Royal Apts, 1742 Grove.
St Francis Apts, 570 19th.
St Nicolai Apts, 1303 1/2 Clay.
St Regis Apts, Grove sw cor 25th.
San Pablo Apts, 1007 San Pablo av.
Severn Apts, 1616 Tel av.
Van Anda Apts, 135 Orange.
Vesta Apts, 826 14th.
Veterano Apts, 5891 Marshall.
Vue du Lac Apts, 154-158 E 16th.
Wagner Apts, 23d nw cor San Pab av.
Waldo Apts, 800-806 14th.
Waverley Apts, 1650 Waverly.
Wellbye Apts, 205 Tel av.
Wollindale Apts, 1330 Alice.

Berkeley
Alta Vista Apts, 2251 Tel av.
Berkshire Apts, 2304 Tel av.
Bon Air Apts, 2301 Shattuck av.
Bonita Apts, 1920A Univ av.
Brooks Block Apts, 2231 Shattuck av.
Casa Loma Apts, 2312 1/2 Tel av.
El Granada Apts, 2502 Bancroft Way.
Fairview Apts, 1812 Fairview.
Francis Apts, 2035 Channing Way.
Gunther Apts, 1884 Alcatraz av.
Heywood Apts, 2119 Addison.
Lafayette Apts, 2314 Haste and 2315 Dwight Way.
Morse Apts, 2278 Shattuck av.
Oxford Apts, 2177 Allston Way.
Ridgeway Apts, 1930 Center.
University Apts, 2059 University av.
Virginia Apts, 2112 Addison.
Wawona Apts, 2138 Center.

Alameda
Empire Apts, Encinal av nw cor Paru.
Encinal Apts, 3014 Encinal av.
Montgomery Apts, 2301 San Antonio av.
St James Apts, 1914 Santa Clara av.

**ARCHITECTS
Oakland**
Barton & Davis, 460 13th.
Bowser A M, 969 Bway.
Burki F W, 3404 E 18th.
Burrell C N, 311 Central Bank bldg.
Chivers Herbert C Co, 8 Key Route Hotel Arcade.
CLARK W W, 1003 1/2 Bway.
Cook C M, 515 Central Bank bldg.
Davis A F, 3702 West.
Deuel & Wright, 9 Macdonough bldg.
Forward H E, 203 Walsworth av.
Johnson T A, 1058 E 14th.
Knowles Wm, 703 Union Savings Bank bldg.
McCall & Wythe, 513 Central Bank bldg.
McCrea G E, n s upper Redwood rd 1 mile n of School, Leona Hts.
Mathews W J, 969 Bway.
Mau C F, 7 Macdonough bldg.
Morgeneier Robt, 36 Tel av.

DEAN LAW & COLLECTION CO., INC.
 WE COLLECT YOUR BILLS
 FINANCIAL RATINGS
 OAKLAND PHONES (OAKLAND 1984) HOME A 1246
 SAN FRANCISCO PHONES (DOUGLAS 641) HOME C2736
 Rooms 303-304-305
 Racon Block, Oakland
 Rooms 911-913 Phelan Bldg.
 San Francisco, Cal.

Phones: Oakland 686 Home A 2219

WESTERN MOTOR CAR CO.

All kinds of Autos Repaired, Painted, Rented and Stored

38 Seventeenth St. The Largest and Best Equipped Fire-Proof Garage in Oakland OAKLAND, CAL.

Frames SAAKE Pictures

467 14th St., near Broadway
Factory, 509 Seventeenth St.

1318 Architects CLASSIFIED. Artificial

ARCHITECTS—Cont'd.

Newsom J C, 319 Central Bank bldg.
Newsom T D & Son, 906 Bway.
Reed H J O, 311 63d.
Reed W D, 511 Oakland Bank of Sav
bldg.
Ripley C B, 519 Central Bank bldg.
Schetzel M P, 906 Bway.
Smith A W, 1004 Bway.
Soderberg Fred, 710 Union Savings
Bank bldg.
Starbuck & Wilde, 4 Macdonough bldg.
Stone L S, 268 Bacon bldg.
Storch H W, 3212 E 14th.
Voorhees F D, 518 Central Bank bldg.
Wilkinson W J, 520 San Pablo av.

Berkeley

Dakin C C, 410 Studio bldg.
Helms W C, Ramona av 1 w of Main.
Koch S P, 2230 California.
McHenry B L, 2210 Ellsworth.
Mallett Fowler, 2335 Warren.
Meeker G C, 402 Bkly Natl Bank bldg.
Ratcliff W H, 211 First Natl Bank
bldg.
Reid F W, 402 Bkly Natl Bank bldg.
Whorff W H, 1801 Milvia.

Alameda

BURKHARD P E, 1118 Park.
Stenbiht Arthur, 2065 Pacific av.
Wilcox W H, 1711 Central av.

ARCHITECTS' SUPPLIES

Architects' Supply Co, 475 11th.

ARCHITECTURAL DESIGNERS

CAIG & HUTCHISON, 460 13th. (See
p 8.)

CLARK W W, 1003½ Broadway.

*ARCHITECTURAL TERRA COTTA
CARNEGIE BRICK & POTTERY CO,
Adams Wharf, ft Madison. (See
right top corner cards and p 9.)

*ART COPPER

VAN ERP DIRK, 170 12th.

ART EMBROIDERIES

Hansen A M, 1163 Jefferson.

*ART FURNITURE

OAKLAND FURNITURE CO, 12th ne
cor Clay. (See right center cards.)

ART GALLERIES

Piedmont Art Gallery, Piedmont Park.

ART GLASS

Oakland

CALIFORNIA DOOR CO, Wood sv
cor 16th and 400 10th. (See p 8.)
Hooper-Dombrink Art Glass Co, 510
18th and 211 Tel av.
PACIFIC MANUFACTURING CO, 476
10th. (See right side lines.)
SAN FRANCISCO ART GLASS
WORKS, 944 Mission, S F. (See
adv.)
Trobcock & Delacour, 10th sw cor Web
ster.

Berkeley

Berkeley Glass Co, 2042 Univ av.
CALIFORNIA DOOR CO, 2127 Uni
versity av. (See p 8.)

Alameda

CALIFORNIA DOOR CO, Wood sv
cor 16th and 400 10th, Okld. (See
p 8.)
Lovegrove Geo & Son, 1310 Santa
Clara av.

ART GOODS

Oakland

Toni Edw G Co, 460 13th.
Wilkinson Mrs Louise, 207 Tel av.

Berkeley

Boe Owen, 3317 Adeline.
Meeker Agnes Gift Shop, 2310 Tel av
O'Rourke C N, 2132 Oxford.
Rankin E C, 2109 Bancroft Way.
Swasey H S, 2109 Bancroft Way.

Alameda

Anderson Bros, 1503 Webster.

ART NEEDLE WORK

Husband Kathleen, 3237 Laurel av
Laurel Grove.

Morgan Mrs Anna, 565 14th.
TAPP & PENNOYER, Clay bet 14th
and 15th.

*ART SHEET METAL WORK
SCHMITT G W HEATING AND VEN
TILATING CO, 1160 Webster. (See
left bottom lines.)

*ARTIFICIAL EXTENSIONS

DICKSON-BULL CO, 610 Telegraph
av.

ARTIFICIAL LIMBS

Oakland

DICKSON-BULL CO, 610 Telegraph
av.
San Francisco Artificial Limb Co, 160-
8th.

San Francisco Art Glass Works

944-946 MISSION ST. Bet. 5th and 6th. SAN FRANCISCO

Art, Stained and Leaded Glass and Mirrors, Etc.

LESTER'S CARPET HOUSE

Phones: Oakland 4184, Home A4184

ALAMEDA COUNTY STEAM CARPET CLEANING AND RENOVATING WORKS
AT 612 SECOND STREET

Carpets -- Mattings -- Rugs -- Linoleums
Gold Medal Steam Carpet Cleaning and Renovating Works
- - - 856 CLAY STREET

PHONES: OAKLAND 2034, HOME A3334

ALAMEDA COUNTY AGENTS
28 TELEGRAPH AVE.
1319 BROADWAY
G&J TIRES

TIRES
AND
VULCANIZING
MARTLAND

Maxwell A. A. \$ 675.00
 " I. 1050.00
 " Roadster 1725.00
 (Detachable Tonneau)
 " E. 1650.00
 F. O. B. Oakland, Cal.



Maxwell Automobile Agency
 A. C. HULL, PROP.
 192-194 Twelfth Street

Telephones: Oakland 3628, Home A 1332

Artificial

CLASSIFIED.

Assayers

1319

Berkeley

ennett Chas E, 741 Bristol.

ARTIFICIAL STONE CONTRACTORS
 See Contractors—Artificial Stone.

*ARTISTIC WOOD

SLAID FLOOR CO, 265 12th.

ARTISTS

Oakland

len A A, 503 34th.

pell Sadie, 609 14th.

erwick E H, 1409 9th.

ateau Mrs H A, 515 33d.

ester C L, 944 Oak.

ole Mrs G M T, 822 Athens av.

ook F E, 4953 Desmond.

outts Gordon, 406 Pacific av.

uff Clara, 540 Alcatraz av.

urry Mrs E L, 938 34th.

hlgren Carl, 520 Central Bank bldg.

Braey Jules, 3214 School.

onnely L F, 219 Vernal av.

er Mrs N N, 4289 Piedmont av.

lis Mrs Jennie, 1014 Myrtle.

irth Adelaide, 366 Perry.

elwicks Mrs D W, 1009 Madison.

emke H D, rear 530 38th.

all Kate M, 1395 Tel av.

ansen Flora, 15 Hellen.

fferman Mrs Marie, 915 Filbert.

omecraft Studio, 1116 Washn.

owell M M, 1840 14th av.

immel R E, 467 Albany blk.

eiss H G, 1163 E 24th.

mos Bros, 824 Athens av.

bby Adeline, 2992 Fruitvale av.

ring Georga L, 1220 Castro.

acBride Lena H J, 165 Newton av.

artinez Xavier, 27 Scenic av.

ller E A, 1404 Adeline.

organ M D, 611 19th.

hl P W, 281 Harwood.

iver L E, 6460 Benvenue av.

rhach G S, e s Fremont av s of Lin-

coln, Laurel Grove.

ttis M F, 642 Eldorado av.

illips Mrs Alice, 916 5th av.

IOENIX PHOTO ENGRAVING CO.

928 Webster.

ice M E, 441 37th.

ed Edith, 311 63d.

oberts Emma L, 1219 Grove.

herzer A L, 41 Macdonough bldg.

erwood Eveline M, 937 Adeline.

erwood Harriette M, 937 Adeline.

ter Emma, 1119 12th.

omon Gertrude, 594 41st.

omas F L, 542 Jones.

ompson Mrs M S, 453 Oakland av.

illard Jessie, 248 Santa Clara av.

ishaar-Peeke Grace, 464 29th.

ood Mrs M B, 6525 Raymond.

Berkeley

teman Mrs R V, 2601 Virginia.

nedict Agnes, 1427 Spruce.

Campbell F S, 2523 Hillegass av.
 Carpenter L M, 2525 Hearst av.
 Chandler H C, 2815 Channing Way.
 Colby C H, 3107 Lewiston av.
 Culp Mrs S V, 2601 Virginia.
 Deakin Edwin, 3100 Tel av.
 Dickman C J, 2645 Parker.
 Dorr S E, 2218 Atherton.
 George Sadie L, 2132 Prince.
 Gerard Marie, 2246 Atherton.
 Griffin J M, 1405 Arch.
 Hunt M E, 1415 Arch.
 Judson C C, 1590 Le Roy av.
 Lemas F P, 2209 Jefferson.
 Newhall K W, 2629 Piedmont av.
 Strong E B, 1528 Spring.
 Vernon Della, Glen av nw cor Eunice.
 Wisby John, 2112 Ashby av.

Alameda

Burns-Macdonald Stuart, 1808 Eagle av.

Byrn H F, 647 Taylor av.

Dowdle Nannie M, 1513 Encinal av.

Englehardt J J, 1122 College av.

Hatch Nellie B, 2004 Pacific av.

Reicherd Theophilus, 738 Central av.

Smith L H, 2146 Clinton av.

Taylor B J, 2065 Pacific av.

ARTISTS' MATERIAL AND SUPPLIES

Rabjohn & Morcom, 408 14th.

SAAKE, 467 11th. (See left top lines.)

SMITH BROS, 462-464 13th. (See right top lines.)

*ASBESTOS CEMENT SHINGLES

MACKENZIE ROOF CO, 425 15th.

(See Roofers.)

*ASBESTOS AND GRAVEL ROOFS

MACKENZIE ROOF CO, 425 15th.

(See Roofers.)

*ASPHALTUM

MACKENZIE ROOF CO, 425 15th.

(See Roofers.)

WATSON ROOF CO THE, 512 18th.

(See p 22.)

ASSAYERS

Allgewahr Bros Co, 313 6th.

Coast Ore & Chemical Co, 922 Webster.

Falkenau Assaying Co, 918 Washn.

SMITH, EMERY & CO.

ASSAYERS AND CHEMISTS

651 Howard St.

San Francisco

Phone Kearny 1747

VANDER-NAULLEN ALBERT JR.
 51st cor Telegraph av.

C. M. WOOD
Century Electric and Fixture Co.
 SUPPLIES - - WIRING - - REPAIRS - - FIXTURES
 1375-1377 Broadway
 PHONES: SUNSET, OAKLAND 911
 HOME 24811
 E. F. WEIHE

C. S. ENTLER, Coal, Wood, Hay, Grain and Poultry Supplies

BOARDING STABLE, STALLS TO LET AND POULTRY FOR SALE

12 FIFTY-FIFTH STREET Telephones: Piedmont 2522, Home H6719

SUNSET LUMBER COMPANY



Main Office and Yard
First and Oak Sts.
E. H. Nash, Mgr.

Branch Yard
E. 12th and 17th Aves.
Tel. Oakland 1820
Home A2141

1320 Asylums CLASSIFIED. Automobile

ASYLUMS AND HOSPITALS
See Miscellaneous.

ATHLETIC GOODS
See Sporting Goods.

ATTORNEYS AT LAW
See Lawyers.

AUCTIONEERS
Oakland

Cranwell A J, 334 29th.
LAYMANCE REAL ESTATE CO
(Real Estate Auctioneers), 1214-
1216 Broadway. (See front cover,
right top corner cards and p 17.)

Marcuse Max, 918 Bway.
Meysel & Meysel, 359 13th.
Munro J A & Co, 1003 Clay.
Oakland Auction Co, 359 13th.

Berkeley

WOOD & TATUM CO, 2185 Shattuck
av. (See Real Estate Dept.)

*AUDITORS

DOWNING G L, 506 Oakland Bank of
Savings Bldg.
EVERHART HAROLD, 969 Broad-
way.

AURISTS

See Oculists and Aurists.

*AUTOMATIC HAND NUMBERING
MACHINERY
CHICAGO RUBBER STAMP CO, 865
Broadway. (See Rubber Stamps.)

*AUTOMATIC WATER HEATERS
HART HEATER CO THE, 525 7th.
(See p 15.)
HUMPHREY WATER HEATER CO,
1313 Broadway. (See left side lines
and Water Heaters.)

*AUTOMOBILE ACCESSORIES AND
SUPPLIES

ENTERPRISE MACHINE SHOP, 155
12th. (See adv.)

FRANKLIN AUTOMOBILE CO, 12th
and Madison. (See p 1322.)

HULL A C, 192 12th. (See right top
lines.)

LOOS W L & CO, 12th nw cor Jack-
son. (See left bottom lines and p
1323.)

OSEN & HUNTER AUTO CO, 12th se
cor Jackson. (See left top lines.)

PEART & ELKINGTON, 112 Tele-
graph av and 1361 Broadway. (See
p 1323.)

PHENIX AUTOMOBILE EX-
CHANGE, 474 21st. (See p 1325.)

PIONEER AUTOMOBILE CO, 188
12th. (See left top lines and p
1324.)

SOUTHWORTH S S, 227 12th.
STUDEBAKER BROS CO, 12th and
Jackson. (See left side lines.)

*AUTOMOBILE BROKERS
FRANKLIN AUTOMOBILE CO, 12th
and Madison. (See p 1322.)

MAXWELL AUTOMOBILE AGENCY
192 12th. (See right top lines.)

OSEN & HUNTER AUTO CO, 12th se
cor Jackson. (See left top lines.)

PHENIX AUTOMOBILE EX-
CHANGE, 474 21st. (See p 1325.)

PIONEER AUTOMOBILE CO, 188
12th. (See left top lines and p
1324.)

WESTERN ELECTRIC VEHICLE CO,
206-208 Telegraph av and 1389-1391
Broadway. (See back cover and p
1324.)

*AUTOMOBILE COILS
AUTO IGNITION CO, 159 12th. (See
p 1322.)

*AUTOMOBILE CYLINDERS RE-
BORED AND REPAIRED
CENTRAL ENGINEERING CO, 1409
E 9th. (See Machinery.)

PHENIX AUTOMOBILE EX-
CHANGE, 474 21st. (See p 1325.)

*AUTOMOBILE ELECTRICAL AP-
PARATUS

PHENIX AUTOMOBILE EX-
CHANGE, 474 21st. (See p 1325.)

WESTERN ELECTRIC VEHICLE
CO, 206-208 Telegraph av and 1389-
1391 Broadway. (See back cover.)

*AUTOMOBILE ENGINES
OSEN & HUNTER AUTO CO, 12th se
cor Jackson. (See left top lines.)

*AUTOMOBILE EXPERTS
OSEN & HUNTER AUTO CO, 12th se
cor Jackson. (See left top lines.)

PHENIX AUTOMOBILE EX-
CHANGE, 474 21st. (See p 1325.)

AUTOMOBILE GARAGES

Oakland

Bay Cities Electric Co, 1760 Tel av.
Clinkenbeard Jos, 1835 Grove.

Cook T H, E 14th nw cor Snell av.

DU FRAMES MACHINE WORKS &
GARAGE, Telegraph av opp 38th.

East Oakland Garage, 371 E 12th.

Fageol F R, Tel av sw cor 37th.

Fruittvale Garage Co, 3422 E 14th.

Imperial Garage (Inc), 1264 Webster

LAKE MERRITT GARAGE, 12th se
cor Oak. (See p 1322.)

MAXWELL AUTOMOBILE AGENCY
192 12th. (See right top lines.)

MONARCH MOTOR CAR CO, Tele-
graph av cor 34th.

OSEN & HUNTER AUTO CO, 12th se
cor Jackson. (See left top lines.)

PHENIX AUTOMOBILE EX-
CHANGE, 474 21st. (See p 1325.)

PIONEER AUTOMOBILE CO, 188
12th. (See left top lines and p
1324.)

Gas
Ranges
Pittsburg
Water
Heaters
Every-
thing for
Gas

Scott-
Thieben
Gas
Ap. Co.
1257 Broad-
way, at 16th
PHONE
OAK 560

OUR MOTTO
QUICK
AND
RELIABLE
SERVICE
—
Welsbach
and
Incandes-
cent
Supplies

POLK'S LUMBER DIRECTORY OF THE UNITED STATES
A COMPLETE EPITOME OF THE LUMBER
: : : TRADE AND KINDRED INTERESTS : : :

Cook-Morgan Storage & Moving Co.

SEPARATE LOCKED ROOMS

Office, 503 Fourteenth St.

PHONES: Oakland 3235 Home A-3533

Automobile

CLASSIFIED.

Automobile

1324

E. J. ANDERSON

G. CLARKSON

THE FACTORY EXPERT AUTOMOBILE PAINTING CO.

MACHINES CALLED FOR AND DELIVERED.

ESTIMATES GIVEN.

Phone Oakland 1768.

175 Twelfth St., Oakland Cal.

WESTERN ELECTRIC VEHICLE CO, 206-208 Telegraph av and 1389-1391 Broadway. (See back cover.)
WESTERN MOTOR CAR CO, 538 17th. (See right bottom lines.)

Berkeley

Frye H E, 1911 Allston Way.

Alameda

Higby Wm, 1600 Park.

*AUTOMOBILE LIVERY

Barker W C, 1156 Bway.

Clinkenbeard Jos, 1835 Grove.

LAKE MERRITT GARAGE, 12th se cor Oak. (See p 1322.)

OSEN & HUNTER AUTO CO, 12th se cor Jackson. (See left top lines.)

PHENIX AUTOMOBILE EXCHANGE, 474 21st. (See p 1325.)

PIONEER AUTOMOBILE CO, 188 12th. (See left top lines and p 1324.)

*AUTOMOBILE MACHINERY

PHENIX AUTOMOBILE EXCHANGE, 474 21st. (See p 1325.)

AUTOMOBILE MACHINISTS

WILSON S F, 167 12th. (See p 1324.)

AUTOMOBILE PAINTERS

AUTOMOBILE PAINTING CO, 175 12th. (See adv.)

OAKLAND AUTO PAINTING CO, 63 12th. (See p 1323.)

OSEN & HUNTER AUTO CO, 12th se cor Jackson. (See left top lines.)

SOHST CARRIAGE CO, 902 Franklin. (See adv.)

WESTERN MOTOR CAR CO, 538 17th. (See right bottom lines.)

*AUTOMOBILE PARTS

MAXWELL AUTOMOBILE AGENCY, 192 12th. (See right top lines.)

OSEN & HUNTER AUTO CO, 12th se cor Jackson. (See left top lines.)

PHENIX AUTOMOBILE EXCHANGE, 474 21st. (See p 1325.)

PIONEER AUTOMOBILE CO, 188 12th. (See left top lines.)

*AUTOMOBILE RENTING

LAKE MERRITT GARAGE, 12th se cor Oak. (See p 1322.)

OSEN & HUNTER AUTO CO, 12th se cor Jackson. (See left top lines.)

PIONEER AUTOMOBILE CO, 188 12th. (See left top lines and p 1325.)

WESTERN MOTOR CAR CO, 538 17th. (See right bottom lines.)

*AUTOMOBILE REPAIRS

Oakland

Algeo J H, 4488 San Pablo av.

Baggot E P, 515 16th.

Bechtel Max, 327 9th.

FELIX FOGLIA, formerly of the Fiat Factory, Turin.

ALFRED FOGLIA

Enterprise Machine Shop

Automobiles and Gas Engines Repaired

Gear Cutting, Braizing. All Kinds of Mechanical Work

155 TWELFTH STREET

OAKLAND, CAL.

Phone Oakland 3729

Oakland and Hupmobile Motor Cars

S. G. CHAPMAN, Agent
EDWARD KNAUSS, Manager

174-176 12th St., Oakland. Calif.

"Wonderful"

Eucalyptus
Sweeping
Compound

oo

No More
Dust

oo

No More
Fleas

oo

No More
Moths

oo

No More
Disease
Germs

oo

Cleans and
Brightens
Carpets

oo

For Sale By
All Grocers

oo

Office and Works

1308
Grove St.



FRUITVALE HARDWARE CO.

CHI-NAMEL SARGENT'S LOCKS

JEWEL MIXED PAINTS CLEAN CUT CUTLERY SPALDING SPORTING GOODS

Telephone Merritt 580 3324 EAST FOURTEENTH ST.

1322 Automobile CLASSIFIED. Automobile

AUTO REPAIRS—Cont'd.

CENTRAL ENGINEERING CO, 1409 E 9th. (See Machinery.)

ENTERPRISE MACHINE SHOP, 155 12th. (See p 1321.)

FRANKLIN AUTOMOBILE CO, 12th and Madison. (See adv.)

Fruitvale Garage Co., 3422 E 14th.

LAKE MERRITT GARAGE, 12th sc cor Oak. (See adv.)

McCabe D E, 1963 Webster.

MAXWELL AUTOMOBILE AGENCY, 192 12th. (See right top lines.)

NEUMAN MACHINE WORKS, 427 3d. (See Machinists.)

MOSEN & HUNTER AUTO CO, 12th se cor Jackson. (See left top lines.)

Ospina & Talbot, 22d nw cor Grove.

PHENIX AUTOMOBILE EXCHANGE, 474 21st. (See p 1325.)

PIONEER AUTOMOBILE CO, 188 12th. (See left top lines and p 1324.)

Reliable Auto Repair Co, 140 12th.

SCOVILLE IRON WORKS, 729 2d. (See Machinists.)

Slater & Williamson, 1422 San Pablo av. Townsend E E, 1711 San Pablo av.

WESTERN MOTOR CAR CO, 538 17th. (See right bottom lines.)

WILSON S F, 167 12th. (See p 1324.)

AUTO IGNITION CO.

Phone Oakland 7846.

Agents NATIONAL Batteries
ELECTRIC VEHICLE BATTERIES
AND MOTORS REPAIRED
MAGNETOS MAGNETIZED AND
REPAIRED

Storage Batteries Recharged and
Repaired, Cars Wired, Coils Repaired.

159 TWELFTH STREET

OAKLAND, CAL.

Phone Oakland 792.

FRANKLIN AUTOMOBILE COMPANY

Agent, JOHN A. BUNTING JR.,

12th and Madison, Oakland.

Lake Merritt Garage

Lake Merritt Auto Livery Co.

7 PASSENGER STEARNS CARS

GASOLINE, OIL, WASHING, POLISHING

167 Twelfth.

OAKLAND, CAL.

Phone Oakland 5004

Stand—Broadway, bet. 13th and 14th Sts. Phone Oakland 8640.

Goodyear Automobile Tires

MOTOR CAR SUPPLIES

AUTOMOBILE REPAIRING

W. L. Loos & Co., 12th and Jackson

Phones, Oak. 5507
Home A-4507

See . . .

**GEO.
H.
VOSE**

For . . .

**Real
Estate**

Insurance

and

Notary



620

First

National

Bank

Building

OAKLAND



Phone

Oakland

440

**CORRECT....
STATIONERY**

**Engraved Cards
Wedding Invitations
Stationery :: Stamping**

Smith Bros.

462-464 13th St.

BET. BROADWAY and
WASHINGTON ST.

Automobile

CLASSIFIED.

Automobile

1323

Berkeley

Chesebrough L F, 2337 Tel av.
Muller C A, 2021 Bancroft Way.
Shipe W A, 2143 Dwight Way.

**AUTOMOBILE SPRING AND BODY
WORK**

**SOHST CARRIAGE CO, 902 Frank-
lin. (See Carriage Mnfrs.)**

***AUTOMOBILE STORAGE**

Auto Storage, Renting and Machine
Wks, 147 12th.

**LAKE MERRITT GARAGE, 12th se
cor Oak. (See Automobiles.)**

**MAXWELL AUTOMOBILE AGENCY,
192 12th. (See right top lines.)**

**OLEN & HUNTER AUTO CO, 12th se
cor Jackson. (See left top lines.)**

**PHENIX AUTOMOBILE EX-
CHANGE, 474 21st. (See p 1325.)**

**WESTERN MOTOR CAR CO, 538
17th. (See right bottom lines.)**

***AUTOMOBILE SUNDRIES**

**ENTERPRISE MACHINE SHOP, 155
12th. (See p 1321.)**

**OLEN & HUNTER AUTO CO, 12th se
cor Jackson. (See left top lines.)**

Solar Lamps

Vesta Batteries

Panhard Oil

W. L. LOOS & CO.

REO and STODDARD-DAYTON CARS

MOTOR CAR SUPPLIES

GOODYEAR TIRES

REPAIRING

12TH AND JACKSON STS, OAKLAND, CAL.

Phones Oakland 5507

Home A4507

Phone Oakland 4510

**Oakland Auto Painting Company
Automobile Painting**

EXCLUSIVELY

53 Twelfth Street

Oakland, California

PEART & ELKINGTON

Agents Diamond Tires

OAKLAND

112 TELEGRAPH AVE.

1361 BROADWAY

Phones Oakland 597, Home A1873

SAN FRANCISCO

42 VAN NESS AVE.

Tire Vulcanizing, All Makes of Tires Repaired.

"When Our Retreads are Worn Out Their Cost Has Been Forgotten."

We Carry the Only Complete Stock of DIAMOND TIRES in Oakland, and

Operate the Largest and Most Up-to-Date Vulcanizing and

Repair Plant in the United States.

**POLK'S LUMBER DIRECTORY OF THE
UNITED STATES**

A COMPLETE EPITOME OF THE LUMBER

::: TRADE AND KINDRED INTERESTS :::

PACIFIC MANUFACTURING COMPANY
SASH, DOORS, MILLWORK
OFFICE, 478 TENTH ST., OAKLAND, CAL.
PHONE OAKLAND 7898 HOME PHONE A3898
BERKELEY OFFICE, 2121 SHATTUCK AVE.
PHONE BERKELEY 1404

S. & F. R. GRAY DAYTON MONEYWEIGHT COMPUTING SCALES

SALES AGENTS

PHONES: OAKLAND 2541, HOME A1433 369 12th St., Opp. Hotel St. Mark

1324	Automobile	CLASSIFIED.	Automobile
AUTOMOBILE SUPPLIES Oakland		PHENIX AUTOMOBILE EX- CHANGE, 474 21st. (See adv.)	
Berg Cycle & Auto Supply Co, 163 12th.		PIONEER AUTOMOBILE CO, 188 12th. (See left top lines.)	
Day E J, 142 12th.		White Garage (Logan's), 119-121 Tel av.	
MAXWELL AUTOMOBILE AGENCY, 192 12th. (See right top lines.)		Berkeley	
Moore Motor Supply Co, 12th sw cor Alice.		Frye H E, 1911 Allston Way.	
OSEN & HUNTER AUTO CO, 12th se cor Jackson. (See left top lines.)		Alameda	
Pacific Motor Supply Co, 232 12th.		Nielsen H P, 2254 Santa Clara av.	

Phones Oakland 3142

Home A4442

Pioneer Automobile Co.

THE CARS OF FAME

HUDSON THOMAS CHALMERS-DETROIT

A. R. DAWSON, Manager 188-190 Twelfth Street

John Mitchell

W. M. Gardiner.

We Conscientiously Believe That

THE KISSEL KAR

Gives the Most for the Money of Any Line of Automobiles

30 H. P. 4 Cylinder.....	\$1500
40 H. P. 4 Cylinder.....	2000
60 H. P. 6 Cylinder.....	3000

Prices f. o. b. factory.

Our Electric Line is Unexcelled. Detroit, Waverly, Electrics,
Pleasure and Commercial.

WESTERN ELECTRIC VEHICLE COMPANY

206-208 TELEGRAPH
Phones Oakland 3036

1389-1391 BROADWAY
Home A2677

Phone Oakland 3661

Res. Phone Merritt 816

S. F. WILSON

Automobile Machinist

First Class Auto Repairing a Specialty
Cars Reconstructed, Timed and Adjusted
Gasoline, Oils and Grease

167 TWELFTH ST. (Near Madison) OAKLAND, CAL.

POLK'S LUMBER DIRECTORY OF THE UNITED STATES
A COMPLETE EPITOME OF THE LUMBER
::: TRADE AND KINDRED INTERESTS :::

I'M A PLUMBER—DO YOU NEED ME?
 ONE JOB WILL CONVINCE YOU THAT I KNOW MY BUSINESS. MY CHARGES ARE FAIR.
PHONES: OAK. 3327 HOME A 2918
183 TWELFTH STREET
A. T. SMITH

OAKLAND ELECTRICAL CO.

INCORPORATED

SUPPLIES
REPAIRS
MOTORS RENTED and REPAIRED

405 Twelfth St.

EVERYTHING ELECTRICAL
Sonsset, Oakland 341
Home, A 4341

Automobile CLASSIFIED. Automobiles 1325

*AUTOMOBILE TIRE VULCANIZERS



Alameda County
Agts G & J Tires,
1319

Broadway. (See left side lines.)

*AUTOMOBILE TIRES

FAULKNER G A, 351 12th.
Fisk Rubber Co, 187 12th.
FRANKLIN AUTOMOBILE CO, 12th and Madison. (See adv.)
HOLMES & OLSON, 172 12th.
LOOS W L & CO, 12th nw cor Jackson. (See left bottom lines.)



Alameda County
Agts G & J Tires,
1319

Broadway. (See left side lines.)

MAXWELL AUTOMOBILE AGENCY, 192 12th. (See right top lines.)

OSEN & HUNTER AUTO CO, 12th se cor Jackson. (See left top lines.)

PEART & ELKINGTON, 112 Telegraph av and 1361 Broadway. (See p 1323.)

PHENIX AUTOMOBILE EXCHANGE, 474 21st. (See adv.)

PIONEER AUTOMOBILE CO, 188 12th. (See left top lines.)

AUTO TOP MNFRS
Pacific Coast Auto Top Co, 59 12th.

AUTOMOBILE WHEELS
Puncture Proof Auto-Wheel Co, 60 Bacon bldg.

*AUTOMOBILE WIRING
AUTO IGNITION CO, 159 12th. (See p 1323.)

*AUTOMOBILES—BROKEN PARTS
ENTERPRISE MACHINE SHOP, 153 12th. (See p 1321.)

PHENIX AUTOMOBILE EXCHANGE, 474 21st. (See adv.)
PIONEER AUTOMOBILE CO, 188 12th. (See left top lines.)

*AUTOMOBILES—SECOND HAND
OSEN & HUNTER AUTO CO, 12th se cor Jackson. (See left top lines.)
WESTERN ELECTRIC VEHICLE CO, 206-208 Telegraph av and 1389-1391 Broadway. (See back cover.)

AUTOMOBILES AND AUTOMOBILE SUPPLIES
Oakland

Abadie & Vesper, 187 12th.

ACT-O-LAC LEATHER DRESSING, CHAMPION MFG CO, 1782 1/2 7th.

Christensen Carl, 269 12th.

De Temple Motor Car Co, 167 12th.

ELMORE AUTOMOBILES, P F Gillette Mngr, 271 12th.

FRANKLIN AUTOMOBILE CO, 12th and Madison. (See adv.)

Freeling Garage, 666 20th.

GILLETTE P F, 271 12th.

Harrison H O Co, 187 12th.

Herby N J, 1584 32d.

KEYSTONE MOTOR CAR CO, 616 Telegraph av.

LAKE MERRITT GARAGE, 12th se cor Oak. (See adv.)

Lee Cuyler, 300 Tel av.

LOOS W L & CO, 12th nw cor Jackson. (See left bottom lines.)

MAXWELL AUTOMOBILE AGENCY, 192 12th. (See right top lines.)

Muller Hugo, 1224 Webster.

OSEN & HUNTER AUTO CO, 12th se cor Jackson. (See left top lines.)

Pacific Motor Car Co, 1308-10 Franklin.

PEART & ELKINGTON, 112 Telegraph av and 1361 Broadway. (See p 1323.)

PHENIX AUTOMOBILE EXCHANGE, 474 21st. (See adv.)

PIONEER AUTOMOBILE CO, 188 12th. (See left top lines.)

Home A4910. Oakland 7531

When you want an Automobile in guaranteed condition and at the right price go to the

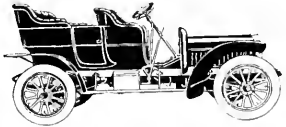

PHENIX AUTOMOBILE EXCHANGE

AUTOMOBILES
Bought, Sold and Exchanged

171 21st St. bet. Tel. Ave. and Bdwy.
OAKLAND.

48 BACON BUILDING

PHONES: OAKLAND 3679, HOME A 4315

OAKLAND, CALIFORNIA

CONCRETE STRUCTURES - STREET WORK - SEWERS - EXCAVATIONS - ETC.
SCOTT & FARLEY
GENERAL CONTRACTORS

C. G. JOHNSON, Manager
JOHNSON PRINTING CO.
JOB PRINTING AT RIGHT PRICES

1014 BROADWAY, Rooms 5 & 6, Security Bank Bldg

OAKLAND, CAL.

Leonard & Williamson - - Real Estate

INSURANCE, LOANS AND SECURITY BONDS
 PROPERTIES HANDLED FOR LOCAL AND NON-RESIDENT OWNERS

Phone Merritt 767

3412 East Fourteenth Street, Oakland, Cal.

1326 Automobiles CLASSIFIED. Bakers

AUTO AND AUTO SUPPLIES—Cont'd

Roberts W B, 1694 Grove.
 SOUTHWORTH S S, 227 12th.
 Stearns Motor Car Agency, 167 12th.
STUDEBAKER BROS CO, 12th and Jackson. (See left side lines.)
 Tallman-Stephenson Co, 310 12th.
WESTERN ELECTRIC VEHICLE CO, 206-208 Telegraph av and 1389-1391 Broadway. (See back cover.)
WESTERN MOTOR CAR CO, 538 17th. (See right bottom lines.)
WILSON S F, 167 12th. (See p 1324.)

Berkeley

Ferrier J L, 1911 Allston Way.
 Muller C A, 2021 Bancroft Way.
 Putzker O A, 2186 Shattuck av.
 Smith G D, 2131 Dwight Way.

Alameda

Merchand B D, 2150 Central av.
 Nelson H P, 2308 Santa Clara av.
 Wood W H, 1504 Oak.

*AUTOMOBILES RECONSTRUCTED,
 TIMED AND ADJUSTED

WILSON S F, 167 12th. (See p 1324.)

AWNINGS AND TENTS

(See also Tents.)

WHITE-WALLACE CO INC, 1252 Webster. (See right bottom lines.)
 Dahl T & Co, 573 8th.

*BAGGAGE TRANSFER

PEOPLE'S EXPRESS CO, 112-118 9th. (See Transfer Cos.)

BAGS

BEMIS BROS BAG CO, Sansome cor Vallejo (S F.)

BAKERS

(See also Confectioners and Cracker Mfrs.)

Oakland

Affleck Robt, 2630 Grove.
 Allen G H, 821 Linden.
 Ballantyne A A, 854 Jackson.
 Bamford John, 801 Jefferson.
 Band Stephen, 5821 San Pablo av.
 Barlin Jacob, 1770 17th.
 Beck Fred, 4899 Tel av.
 Bohnet Bros, 1815 Tel av.
 Breining Henry, 1201 7th.
 Brower Nellie, 1368 5th av.
 Brunecker Hugo, 1605 Bway.
 Buerkley Walter, 501 Brush.
 Byers M E, 1075 Peralta.
 Cape Ann Bakery, 575 12th.
 Chappell E R, 758 Jefferson.
 Christensen Soren, 1502 8th.
 Clay Sophia, 184 12th.
 Contogiannis Emil, 1715 Goss.
 Dahnerd Frank, 911 12th.
 Debenedetti G & Co, 4437 Tel av.
 Dohrmann J O, 942 Tel av.

Dorgan T F, 539-541 11th; branches 1000 Bway and 968 Castro.
 Drees Adolph, 903 Apgar and 1212 Market.
 Eggenberger Valentine, 2231 Peralta.
 Follet Lester, 4713 E 14th.
 Forbes Kenneth, 373 Tel av.
 French Bakeries Co, 811 Clay.
 Gehring Geo, 601 E 12th.
 Giachino Bros, 564 7th.
 Giusti B & Co, 925 3d.
 Green W H, 179 12th.
 Hamm Fanny R, 559 E 14th.
HAMPEL'S BAKERY, 761 E 12th. (See adv.)
 Hardesty & Chase, 769 17th.
 Hawthorne J M, 869 Wood.
 Heinemann Conrad, E 14th se cor Mountain View av, Elmhurst.
 Helwig A, 367 12th.
 Howell H B, 915 San Pablo av.
 Imperial Home Bakery, 539 11th and 10th se cor Castro.
 Jallu Victor, 1557 Bway.
 Johnson Mrs Eva, 1649 Market.
 Jones Mrs F F, 502 Tel av.
 Kibish F J, 4104 Allendale av.
 Koerning Fredk, 1793 Grove.
 Kofod Bros, 1479 21st av.
 Kuhn Adolph, 6602 San Pablo av.
 Lachergue Jean B, 810 Myrtle.
 Lapariat Mrs A J, 3019 Hopkins.
 Log Cabin Bakery, 1723 San Pablo av; branches 129 Tel av, 905 Washn and 401 San Pablo av.
 Loverich Philip, 1810 7th.
 Lynch J D, 4134 E 14th.
 Martin Clem & Son, 866 Washn.
 Martinelli F A & Co, 968 7th.
 Merrick Baking Co, 1901 Bway.
 Michel Caspar, 3527 Champion.
 Moore Lot, 901 San Pablo av.
 Moore Winifried, 6406 Tel av.
 Morgenroth C A, 339 E 12th.
 Ohland & Pauls, Central av nr Vesta, Meirose.
 Orio Caesar, 701 Market.
 Palace Bakery and Restaurant, 471 11th and 1012 Washn.
 Persoglio S, 1016 3d.
 Pollock Wm, 4050 Piedmont av.
 Rash Oscar, 367 12th, 633 E 12th and 1192 23d av.
 Reid G B, 3701 West.
 Renz Jacob, 857 Washn.
 Ring Oscar, 3200 Foothill boul.
 Robohm Gesche, Lincoln av opp Da-muth.
 Rothenstein Louis, 272 5th.
RUEDIGER, LOESCH & ZINKAND, 1009 Broadway.
 Schleier John, 4706 E 14th.
 Schlichtmann John, 1232 Fruitvale av.
 Schmidt & Schneider, 4298 Tel av.
 Shimer F W, 5991 Grove.
 Shortt & Shortt, 1807 7th.
 Shumway Amy, 4858 Tel av.

Electric
 Supplies
 Fixtures
 Wiring
 Motors
 Repairs

STAR ELECTRIC & ENGINEERING CO.
 171 TWELFTH ST.
 PHONE OAK 2916



Telephone
BERKELEY 4465
 Rag Rugs
 Silk Portieres
 Couch Covers

Berkeley Rug Works

GINN & SONS, 2534 GROVE STREET

Rugs Made From
 Ingrains
 Brussels
 Tapestry
 Stair Carpets

PHOENIX FLOUR

THE WHITEST
THE BEST •
ASK YOUR GROCER

Bakers

CLASSIFIED.

Banks

1327

ddlar C H, 770 E 12th.
encer M J, 441 San Pablo av.
ropoulos Theo, 770 Willow.
raub Frank, 1131 7th.
ardavant G L, 3317 E 14th.
llivan Anna, 1161 E 21st.
edish Home Bakery, 911 12th.
orburn W J & Son, 220 6th.
land Chris, 86 E 14th.
entine Mrs J A, 1312 12th av.
agele Bros, 1206 23d av.
allen Rita, 1621½ 23d av.
eber Henry, 512 Tel av.
nite Baking Co, 40 San Pablo av and
1291 Market.
ulff John, 1649 7th.

Berkeley

rnson Mrs Margaret, 1902 Shattuck
av.
dan J W, 2116 Vine.
uddle W L, 2010 Ashby av.
ase F E, 2119 Dwight Way.
fort G E, 2306 Tel av.
sher C C, e s Bonar bet Allston Way
and Addison.
ldaracena Mrs Sarah, 2429 Bancroft
Way.
lden Sheaf Bakery Co, 2022 Shat-
tuck av.
ffman & Hellwig, 3224 Adeline.
ffer Mrs M, 2066 Univ av.
hti Evald, 742 Delaware.
g Cabin Restaurant and Bakery,
2116 Shattuck av.
tzi Anton, 2306 Virginia.
rsh Viola, 2838 Grant.
varrine Mrs Annie, 1903 9th.
rteous & Mackay, 2113 Allston Way.
ith Mrs Rosie, 3258 Adeline.
nston H B, 2148 Center.
lff & Dybdel, 2012 Emerson.

Alameda

rgones Jas, 1533 Webster.
y & Munz, 1319 Park.
aining E F, 1417 Park.
stie John, 2323 Santa Clara av.
eg Geo, 918 Central av.
eger P C, 1602 Webster.
mbard Mrs Leventina, 1420 Park av.
eckel Henry, 1513 Park.
eller & Graber, 1600 Sherman.
att P A, 1323 Park.
neumann Bros, 1347 Park.
n Duyn Mrs O R, 1212 Lincoln av.

BAKERS' SUPPLIES

Oakland

eam Mello Mngf Co, 413 15th.

Alameda

AMEDA TEA & COFFEE CO, 2106
Santa Clara av. (See left bottom
lines.)

*BAND SAWING
HENDERSON MFG CO, 710 E 12th.
(See Ladders.)

BANDS AND ORCHESTRAS

Oakland

Coombs John Orchestra, 1264 6th av.
Conway's Band, Idora Park.
Lyric Orchestra, Hamilton Hall.

Berkeley

Wilkins Orchestra, 2412 Haste.

*BANKS AND OFFICE FIXTURES Oakland

OAKLAND FURNITURE CO, 12th ne
cor Clay. (See right center cards.)
PACIFIC MANUFACTURING CO, 478
10th. (See right side lines.)

WEBER C F & CO, 365 Market (SF).

Berkeley

BALDWIN BUILDING & INVEST-
MENT CO, 2610 Shattuck av. (See
left top lines.)

*BANKS AND BANKERS (See also Miscellaneous Dept.)

Oakland

Bank of Commerce The, 302 San Pablo
av.

Bank of Fruitvale, 3120 E 14th.

BANK OF GERMANY, 1225 Broad-
way. (See Pack Bone.)

CENTRAL BANK (Savings), Central
Bank bldg, Broadway cor 14th.
(See front cover and p 5.)

CENTRAL NATIONAL BANK, Broad-
way ne cor 14th. (See front cover
and p 5.)

Citizens' Bank of Fruitvale, 3100 E
14th.

Elmhurst Bank, s s E 14th nr Bay
View av.

Elmhurst Branch Bank of San Lean-
dro, s s E 14th 3 e of Wall.

FARMERS' AND MERCHANTS' SAV-
INGS BANK, Franklin-se cor 13th.
(See p 5.)

FIRST NATIONAL BANK, Broadway
San Pablo and 14th. (See p 5.)

FIRST NATL BANK OF EMERY-
VILLE, San Pablo av cor 38th. (See
p 6.)

FIRST TRUST AND SAVINGS BANK,
San Pablo av nr 14th. (See p 5.)

HARBOR BANK, Broadway ne cor
5th. (See p 7.)

OAKLAND BANK OF SAVINGS,
Broadway ne cor 12th. (See p 4.)

SECURITY BANK & TRUST CO, 1022
Broadway. (See p 6.)

TELEGRAPH AV SAVINGS BANK,
Tel av ne cor 49th. (See p 7.)

SYNDICATE BANK THE, 185 11th.
(See p 6.)

UNION SAVINGS BANK, Broadway
ne cor 13th. (See p 6.)



Ronayne
Sisters

Millinery

42 SAN
PABLO
AVE.

لورين

Our Trimmed
Hats are Be-
witching and
Economical.

They are the
Products of
Skilled Mill-
ners, who are
Thoroughly
Posted on Every
Hat Fancy that
Dame Fashion
Presents.

The Best
Ideas From
Paris and
America's
Metropoli-
tan Fashion
Centers

Beauty and
Style that
Rivals the
Finest
Stores in
New York

We Save You
Money

Come in and
Talk It
Over

COVERS

WHITE-WALLACE CO., Inc.
1252 Webster

Phone Oakland 194 Home Phone A4194

The Cars of Fame

PIONEER AUTOMOBILE CO.

HUDSON
THOMAS
CHALMERS - DETROIT

188-190 TWELFTH STREET
A. R. DAWSON, Manager

1328

Banks

CLASSIFIED.

Barbers

BANKS—Cont'd

West Oakland Bank & Trust Co, 1628 7th.

Berkeley

BERKELEY BANK, SAVINGS & TRUST CO. Shattuck av nw cor Center. (See p 937.)

BERKELEY NATIONAL BANK, Center cor Shattuck av. (See p 937.)

FIRST NATL BANK OF BERKELEY, Shattuck av sw cor Center.

HOMESTEAD SAVINGS BANK, 2270 Shattuck av. (See p 938.)

SOUTH BERKELEY BANK, Adeline nw cor Alcatraz av.

UNIVERSITY SAVINGS BANK, Center cor Shattuck av. (See p 937.)

Alameda

Alameda National Bank, Park ne cor Central av.

Alameda Savings Bank, Park ne cor Central av.

Citizens Bank of Alameda, 1500 Park.

*BAR CHECKS.

JORDAN PRINTING CO, 111 10th. (See opp p 496.)

*BAR FIXTURES

PACIFIC MANUFACTURING CO, 178 10th. (See right side lines.)

BARBERS

Oakland

Alho J C, 102 Louise.

Alves W A, 1425 34th.

Amaral Manuel, 477 8th.

Anderson Hans, 410 6th.

Anderson J W, E 14th 1 e of Wall, Elmhurst.

Andrada Manuel, 959 E 14th.

Anzalone Frank, 5526 Tel av.

Arena Frank, 1161 Jefferson.

Austin T H, 1817 Tel av.

Azevedo Manuel, 512 5th.

Badgett M H, 269 9th.

Barbano Louis, 958 7th.

Bennett M, 1712 7th.

Bennos Gust, 419 8th.

Betten-court Antone, 5835 Shattuck av.

Bloomheart Wm, 3894 San Pab av.

Booker B W, 471 8th.

Borg & Higgins, 468 9th.

Borges Jos, 1818 7th.

Bosso J I, 4826 Tel av.

Brier P M, 805 E 14th.

Brown C O, 5096 Tel av.

Buxton J W, 5837 San Pab av.

Cafisch Leonhard, 22d and Bway.

Carlisle F D, 7243 E 14th.

Carlson J A, 1109 13th av.

Cassara J & Son, 705 Bway.

Collins W R, 3314 Forest, Frtvl.

Compton F C, 46 San Pab av.

Conley P C, 3641 Grove.

Cooper J C, 467 9th.

Cortazzo & Monzo, 467 10th.

Cortazzo Peter, 471 10th.

Da Silveira J V, 1417 San Pab av.

da Silveira M J, 1780 7th.

Defalco Antonio, 4709 Shattuck av.

Dolan M J, 1159 7th.

Dorsett G K, 80 E 14th.

Dreager G A, 1605 Market.

Dutro E J, 1210 Market.

Dyer Theo, 531 San Pab av.

Edson F L, E 14th opp Henry.

Edwards O C, 452 9th.

Ehrhart P W, 1204 Fruitvale av.

Enos Bros, 853 Henry.

Esquerro Manuel, 1154 23d av.

Faas Fred, 2009 Fruitvale av.

Falk Henry, Hotel Arcade.

Fass Ferdinand, 3802 E 14th.

Figroid J C, 352 1/2 12th.

Fine J L, 479 9th.

Flieler Richd, 872 1/2 Eway.

Fonte M J, 1164 23d av.

Frates J C, 678 22d.

Free F R, 1507 Grove.

Frossetti Louis, 1317 7th.

Furtado Jos, 1154 Railroad av.

Garcia Antony, 212 San Pab av.

Garcia & Avela, 1113 San Pablo av.

Gassoumis Gus, 455 8th.

Gassoumis Louis, 830 1/2 Washn.

Gat Fong, 837 Webster.

Gauron E J, 3897 1/2 Tel av.

George D M, 7311 E 14th, Elmhurst.

Gibson R A, ft 65th.

Glover H F, 418 6th.

Goyette & Hinton, 406 9th.

Golorte J F, E 14th nr Rose.

Gooch Henry, 500 Alcatraz av.

Granet Eugene, 1142 Stanford av.

Graves J A, 5307 Grove.

Griffiths Thos, 667 Bway.

Grove G M, 5731 Dover.

Hansen A W, 6021 Adeline.

Hansen Magnus, 855 Chester.

Harmer W J, 1395 Fruitvale av.

Hatzicos C B, 506 8th.

Hauk Leonard, 477 14th.

Hayes Thos, 465 6th.

Henry F P, 1732 7th.

Herata R, 322 7th.

Herbert Wm, 1052 Franklin.

Hergaton Marie, 575 1/2 5th.

Hertzler Herman, 469 7th.

Hoffman Lewis, 1109 36th.

Hogan Henry, 1104 13th av.

Hyman Leon, E 14th 1 w of Semina

av.

Jones W E, 205 2d.

Journal Phillip, 412 12th.

Keller Hermann, 616 12th.

Kevan M P, 423 12th.

King Bros, 627 E 12th.

Knessner Fred, 5343 Grove.

La Plant Joseph, 964 Bway.

La Selve Jas, 580 12th.

Leaner Chas H, 1698 7th.

Leventis Geo, 1682 7th.

Lewin F S, 1220 13th av.

Your Furniture Stored in FIRE PROOF Warehouse---\$1.50 per load and up. Cheap Insurance Call up F. F. PORTER, the Real Estate and Loan Broker, 1016 Broadway. Either phone 1990

STORAGE

PIANOS
Webb
Piano
Pianos
Blasius
& Sons
Established
1850

KOHLER & CHASE, Inc.

MUSIC AND MUSICAL MERCHANDISE

PIANOS
J. & C. Fischer
Kohler & Chase
Kohler & Campbell
Telephone Oakland
1009

1013 1015 Broadway, Oakland, Cal.

Karl H. Nickel Co.

Suite 211
Oakland Bank of
Savings Building
Telephones: Oakland 4552 Home A 4952

Real Estate, Insurance, Investments, Designing and Building

Barbers

CLASSIFIED.

Barbers

1329

ma M P, 413 12th.
tzenstien Louis, 503½ 7th.
ombard L A, 1137 E 14th.
ofbourrow Paul, 331 E 12th.
cia Prospero, 1118 Center.
Donald F P, 1647½ Market.
Nally Frank, 854 Adeline.
aisano John, 1031 E 21st.
ariner Henry, 517 8th.
arshall Matthew, 407 7th.
artin A B, 1767 7th.
artin P D, 5844 San Pab av.
arubayashi H, 507 7th.
aurath F R, 5901 San Pab av.
becca Antonio, 1158 7th.
sideiros C C, Wood nw cor Goss.
ello Mariano, 4426 E 14th.
endoca Antone, 833 Chester.
erel R A, 1008½ 7th.
guel M P, 1322 Fruitvale av.
nick Frank, 417 6th.
xon R D, 428 10th.
onzo Saverio, 522 7th.
ore Jos, 3105 Hopkins.
ore & Taveira, 4062 Piedmont av.
ora John, 3211 E 14th.
orris J R, 4127 E 14th.
ossotto Luigi, 4527 Grove.
ancie John, 4900 Bway.
cismith Jas, 1515 San Pab av.
kashima K, 923 Webster.
lson P G, 914 7th.
to & Furtado, 354 7th.
eri Lorenzo, 621 Bway.
onan Frank, 5007 E 14th.
orton C C, 4624 E 14th.
ivia Albert, 1071 6th av.
solini Angelo, 659 Bway.
erlin Claude, 404 10th.
dilla Jos, 1282 47th av.
pas Andr, 457 6th.
ptone Jos, 1111 23d av.
reira & Fernandez, 381 7th.
rry W C, 8 Tel av.
zet G W, 904 Bway.
illips F J, 3629 San Pab av.
ngitore Pilippo, 812 Allee.
va Manuel, E 14th 1 e of Highland
av, Elmhurst.
va & Son, 1716½ 7th.
hison C P, 650 26th.
ncipe Gato, 1667 16th.
gh Ephraim, 474 10th.
limby D S, 260 E 18th.
mos M J, 4096 San Pab av.
poso Jos, 554 7th.
eves R E & Co, 3248 E 14th.
ntfrow T A, 453 10th.
xford Jas, 432 6th.
hardson H C, 9th se cor Bway.
edel Julius, 1216 23d av.
ttler J B, 506 13th.
se Edw, 1766 Tel av.
se F G, 1394 34th.
se J M, 1715 Bway.
ss H V, Oakland Pier.

Ruben Jos, 418 San Pab av.
Saccas Gust, 414 7th.
Sakaki M, 370 7th.
Santana Alfred, 1453½ 7th.
Sargent & Willis, 547 16th.
Saseai S, 372 8th.
Schmidt A D, 1654 7th.
Scott W J, 113 Tel av.
Sequeira & Lemos, 1774 7th.
Sergi Jos, 4507 Shattuck av.
Serpa M C, 513½ 11th.
Silva A J, 421½ 7th.
Silva J S, 817 San Pab av.
Silva Manuel, 1538 34th.
Silverey T G, 1357 Bway.
Smith Bros, 911 San Pab av.
Smith Chas, 1255 Center.
Smith G K, 3801 E 14th.
Stahr Wm, 1311 Peralta.
Stratton S A, 1247 32d.
Stringer Claude, 706 Tel av.
Sweeney & Dardia, 1057 Webster.
Tansey & Bordenave, 419 San Pab av.
Taveira J B, 1524 7th.
Thomas John, 1466 7th.
Thomas J L, 504 9th.
Thomas Louis, 1162½ 7th.
Thorpe J D, 670 7th.
Timm Herman, 4114 Penniman av.
Tisch John Co, 411 14th and 464 11th.
Tong Mon Wo Co, 377 8th.
Vargas & Rose, 427 1st.
Viera Manuel, 150 41st.
Vleria J R, 915 E 14th.
Vierra Thos, 504 7th.
Vitale C V, 217 Moss av.
Ward Fred, 1394 Park av.
Washington J H, 117 San Pab av.
Wasson E F, 4093 San Pab av.
Yovino Gaetan, 925 24th.
Zelver Meyer, 806 Washn.

Berkeley

Barnes David, 2114 Vine.
Brackett A J, 2511 Shattuck av.
Brasfield Bros, 2314½ Tel av.
Cazenego John, 1058 Univ av.
Dixon F W, 3260 Adeline.
Durham S J T, e s San Pab av 5 e of
County Line.
Earley S, 1734 Alcatraz av.
Edmondson Fred, 2177 Shattuck av.
English W L, 2446 Dwight Way.
Fouts Arthur, 2170 Shattuck av and
2439 Bancroft Way.
Hartmann C W, 3218 Adeline.
Hayes W S, 3025 Adeline.
Hubbard J A, 1647 Virginia.
Ide T, 2379 Shattuck av.
Johnson Wells, 837 Univ av.
Keller H R, 2109½ Allston Way.
Knipschild F W, 2102 Addison.
Macdonald Hugh, 2103 Univ av.
Martinez L E, 1507 Shattuck av.
Maupin C S, 2415 Shattuck av.
Mueller Louis, 2233 San Pab av.
Pierce E E, 2371 Shattuck av.
Pierson A L, 2128 Center.

PLANS AND SPECIFICATIONS FURNISHED

902 SAN PABLO AVENUE

STURGEON AND WHITE

Building Loans DESIGNERS AND BUILDERS Notary Public

OAKLAND, CALIFORNIA

PHONES: OAKLAND 6476, A4871

OLK'S LUMBER DIRECTORY OF THE UNITED STATES
COMPLETE EPITOME OF THE LUMBER
TRADE AND KINDRED INTERESTS

D. B. HUNTER,
Pres. and Gen. Mgr.
Main Office and Yard
Shattuck Av. & Oregon St.
Berkeley, Cal.
Tel. Berkeley 8

Hunter Lumber Co.

VERE W. HUNTER,
Secretary
Wharf and Yard
South End of
Webster Street Bridge
Tel. Berkeley 8.

INCORPORATED NOV. 14, 1902

1330

Barbers

CLASSIFIED.

Beer

BARBERS—Cont'd.

Rose Manuel, 2005 San Pablo av.
Sani Lipera, 2108 Ashby av.
Santos Jos F, 741 Bristol.
Serpa C F, 2992 Adeline.
Silva J, 919 Univ av.
Souza F L, 904 Bancroft Way.
Tamozowa K, 2100 Channing Way.
Yamashiro T, 2157 Dwight Way.

Alameda

Allbright B F, 2308 Encinal av.
Bortelho F L, 1305 Park.
Durschang Stanislaus, 1255 Park.
Freeland C H, 930 Central av.
Hinds L D, 1301 High.
Kaehler A L, 1347 Park.
Kalis F J, 1405 Park.
Kusano Y, 1628½ Park.
Levy M M, 1110 Lincoln av.
Manifold John, 1709 Lincoln av.
Marsoun Wm, 2110 Lincoln av.
Nelson N M, 1207 Lincoln av.
Neumann Rudolph, 1412 Webster.
Reschert J F, 1515 Webster.
Riegel & Hochstadt, 1908 Encinal av.
Robinson J M, 1124 Lincoln av.
Robinson R S, 1533 Park.
Siems & Bexton, 2313½ Santa Clara av.
Stahle Edw, 1547 Webster.
Whitney E W, 1516 Park.

BARBERS' SUPPLIES

Beckel & Preshler (Inc), 381 12th.
Western Barber Supply Co, 505 7th.

BARREL MNFRS

Crans Mrs Pauline, 427 2d.
McGuire W H, 685 27th.

BASKET MNFRS

Sparman Andr, 984 56th.

Berkeley

Klaunenberg Hugo, 2233 San Pablo av.

*BATH ROOM SUPPLIES

SMITH A T, 183 12th. (See left side lines.)

BATHS

(See also Barbers.)

Oakland

Johnson F B, 1722 7th.
Mori Hidekichi, 519 7th.
Nobe Ruchiro, 531 8th.
Oatridge & Holst, 9th nw cor Bway.
PIEDMONT BATHS, 24th nr Bway.
Shimbori T S, 758 7th.
Sulphur Steam Baths, 640 San Pablo av.
Tomokiyo I, 507 7th.
TURNER MME M, 473 14th.

Alameda

Alameda Baths, 448 Central av.
Cottage Baths, 564 Central av.
Palace Baths, 564 Central av.
Porter's Baths, rear 448 Central av.
Sunny Cove Baths, 456 Central av.
Surf Beach Amusement Park (Inc)
Central av and 6th.
Terrace Baths, 604 Central av.

*BATTERIES

AUTO IGNITION CO, 159 12th. (See Automobiles.)

CENTURY ELECTRIC & FIXTURE CO, 1375-1377 Bway. (See right side lines.)

BAZAARS

Oakland

Alexander Mrs Pauline, n s E 14th n
Kinsell av. Elmhurst.
Coffee M F, 605 San Pablo av.
Hirsch H H, 907 Washn.
Miller Fredk, 871 Wood.
Schlueter A & Co, 1156 Washn.
Schwartz Adolph, 920 Washn.
Wing Chung Lung & Co, 1163 Washn.
Wing Fat Lung Co, 230 San Pablo av.
Wing On & Co, 527 8th.

Berkeley

Giese F E, 2968 Adeline.
Krahn W F, 3330 Adeline.
Schleuter A & Co, 2119 Shattuck av.
Sorensen Hans R, 2049 Center.

Alameda

Peoples' Bazaar (Inc), 1409 Park.
Wong C S, 1343 Park.

BEDS AND BEDDING

Curtain Store The, 400 14th.
OAKLAND FURNITURE CO, 12th n
cor Clay. (See right center cards.)

*BEER BOTTLERS

(See also Bottlers.)

Oakland

BUFFALO BOTTLING CO, 751 Cy
press.

ENTERPRISE BREWING CO, 2025
75 Folsom (SF). (See left top cor
ner cards.)

Kirchner & Mante Co, Jackson sw cor
st.

OAKLAND BREWING & MALTING
CO, 26th and Chestnut. (See opp
662.)

TACOMA BEER CO, Edward F. Con
nor. Propr. across Webster S
Bridge, Ala. (See left bottom lines.)

YOSEMITE BEER, 2025-75 FOLSOM
(SF). (See left top corner cards.)

Alameda

TACOMA BEER CO, Webster and
Hull. (See left bottom lines.)

HOME

Investment

Company.

Real Estate

and

INSURANCE

Loans

1922

Fruitvale
Avenue

FRUITVALE.....CAL.



Phone Merritt

440

George W. Schmitt
Heating and Venti-
lating Co. ❁ ❁ ❁

Heating and Ventilating Systems In-
stalled Sneet Metal Work of Every
Description ❁ ❁ ❁ ❁ ❁

1160 WEBSTER STREET
Phones OAKLAND 3550 HOME A 3550

KODAKS || **DEVELOPING** || **SMITH BROS.**
Photo Supplies || **ENLARGING** || **462-464 Thirteenth St.**
Bet. Broadway and Washington Sts.

Beer

CLASSIFIED.

Bicycles

1331

BEER PUMPS AND SUPPLIES.

Cleveland Faucet Co, 531 8th.
 United States Faucet Co, 864 Clay.

BELT POWER ELEVATORS

WIS ELEVATOR CO, Stockton North
 Point and Beach sts (SF). (See
 front cover.)

BELTING

California Belting & Supply Co, 695
 Washn.

Gen L P Belting Co, 435 3d.
NEW YORK BELTING & PACKING
CO (Ltd), 129-31 First (SF).

EASTERN HEAVY HARDWARE &
IRON CO, 420-426 9th. (See right
 bottom lines.)

BELTS

Anton H T, 861 Bway.

***BEVELED PLATES**

AMOND GLASS CO, 1012 Franklin.
 (See Glass.)

***BICYCLE REPAIRERS**

Oakland

CHICK JOHN T, 312 San Pablo av.
 (See Bicycles.)

Clark A W, 427 15th.

FAULKNER G A, 351 12th.

John Chris, 367 10th.

Ware Silas, 5873 San Pab av.

Hoffman P R, 3225 E 14th.

John Louis, 907 San Pab av.

NEW YORK BICYCLE WORKS, 978

7th.

Reilly Jas, 560 7th.

WILLIAMS W P, 228 12th.

Berkeley

Putzker O E, 2069 Univ av.

Alameda

Grand I J, 1340 Park.

BICYCLES AND BICYCLE SUPPLIES

Oakland

CHICK JOHN T, 312 San Pablo av.
 (See Bicycles.)

FAULKNER G A, 351 12th.

Hoffman P R, 3225 E 14th.

Jones F M, 204 Tel av and 1387 Bway.

Kreeger F J, 1646 Myrtle.

Rose E F, 321 San Pab av.

Sorenson Chris, 972 7th.

WILLIAMS W P, 228 12th.

Berkeley

Barthelsen Anton, 2016 San Pab av.

***BICYCLE SUNDRIES**

FAULKNER G A, 351 12th.

BICYCLES

Oakland

Aune Jas, 521 16th.

Bean Son Co, 5th sw cor Cypress.

Brask Saml, 1159 E 14th.

CHICK JOHN T, 312 San Pablo av.
 (See adv below.)

Dolbier W S, 666 E 14th.

Frank C G, s s E 14th 5 e of Pine.

Elmhurst.

High W H, 3623 San Pablo av.

New York Bicycle Works, 978 7th.

O'Reilly Jas, 560 7th.

Pierce Cycle Co, 1346 7th.

Rode O F, 875 Center.

Salomonson C F, 1057 Franklin.

Berkeley

Putzker O A, 2186 Shattuck av.

Taylor T P, 1767 Alcatraz av.

Wilson J A, 1835 Harmon.

Alameda

Hitomi T, 1615 Park.

Putzman & Hoffman, 1918 Encinal av.

Shively Bros, 2303 Central av.



**Alameda
 Technical
 School**

□

**Shorthand
 Typewriting**

□

**Commercial
 Branches**

□

**Business
 Education**

□

**2000 SANTA
 CLARA AVE.**

**Phone:
 Alameda 313**

. T. CHICK

Agent For

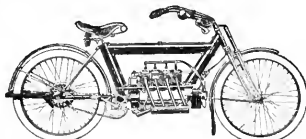

FOUR CYLINDER: Shaft Drive,
 two-speed, free engine

Sundries and Repairing, Key Fitting, Tires and Motor Cycles

312 SAN PABLO AVENUE

Telephone Oakland 971

Home A3971

READ THE

Saturday Evening Post

EVERY NEWS STAND

ROGUE RIVER VALLEY ORCHARDS CO.
HOMES WITH AN INCOME SOLD ON TERMS
PHONE OAKLAND 2181 427 THIRTEENTH STREET, OAKLAND

Telephones
Piedmont 364
Home A 1464

S. H.
Sluus

Wholesale
 and
 Retail
 Dealer in

Wood,
Coal,

Hay and
...Grain

Poultry
Supplies

3858-60-62
GROVE
STREET

Oakland, Cal.



ALL ORDERS
 PROMPTLY
 FILLED AND
 DELIVERED

1332 Bill CLASSIFIED. Blacksmiths-

BILL POSTERS
 Clayton Advertising Co (Inc), 1321 Eway.
 Varney F H B, 1150 Webster.

BILLIARD AND POOL HALLS
Oakland

Almpanos Geo, 834 Bway.
 Bernstein Max, 5780 San Pablo av.
 Bill Eupinos, 1636 7th.
 Bliss S A, 1063 13th av.
 Bohemian Billiard Hall, 462 12th.
 Burnett F W, 1139 E 14th.
 Cockrell David, 4085 San Pablo av.
 Denahy & Russ, 472 7th.
 Dowd & Derby, 1171 23d av.
 Dutton G J, 1060 Bway.
 Faletti P J, 5096 Tel av.
 Fluck Albt, 1112 Stanford av.
 Graves & Tallman, 3103 Hopkins.
 Herold I H, 469 9th.
 Iekeda I, 842 Webster.
 Johnson A M, 6865 E 14th, Elmhurst.
 King Bros, 629 E 12th.
 Lundy Isaac, 1330 Park av, Emeryville.
 Lunge Christopher, 1117 36th.
 Muratas & Aroney, 413 8th.
 Oakland Billiard Parlors, 416 13th and 1055 Bway.
 Pepelo Gustave, 976 Franklin.
 Politas Peter, 1690 7th.
 Reeves R E & Co, 3248 E 14th.
 Soffe John, 402 7th.
 Stahl O W, 4070 Piedmont av.
 Stathopoulos Apostolos, 412 7th.
 Tomono T, 853 Franklin.
 Tucker W S, 7409 E 14th, Elmhurst.
 Vellos & Radovich, 1627 7th.
 Whitman F E, 6011 Adeline.

Berkeley
 Patten Bros, 3009 Adeline.
 Haden W D, 2415 Shattuck av.
 McDonough Martin, 2113 Dwight Way.
 Mailho Peter, 821 Delaware.
 Towleron & Luhn, 2007 Shattuck av.

Alameda
 Arivoshi T, 2231 Lincoln av.
 Hooper Walter, 1301 High.
 Kreig & Halton, 1437 Park.
 Meri K, 1617 Park.
 Zingg Wm, 1421 Park.

BIRDS, PARROTS AND GOLD FISH
 Heger G H, 515 San Pablo av.

BIT AND SPUR MNFRS
 Gomez Leopold, 761 23d.

BLACKING MNFRS
Alameda
 Cereghino Mufg Co, 1428 St Charles.

BLACKSMITHS
 (See also Horseshoers and Carriage and Wagon Makers.)

Oakland
 Abrott C P, 2335 E 14th.
 Anderson A P, 1337 43d av.
 Ayers W D, 3109 35th av.
 Bornecke Julius, 1102 23d av.
 Bradhoff J E, 6690 San Pablo av.
 Brownrigg & Abrott, e s E 14th r High.
 Ruttery Saml, 3731 E 14th.
 Chabot Jos, 812 E 14th.
 Dooley H A & Sons, 1470 3d.
 Droese Paul, Park av bet Emery and Watts.
 Dwyer J J, 113 Eleth av.
 Ferrier G H, e s Claremont av 1 n College av.
 Field W J, E 14th cor Henry.
 Figge H C, Champion cor Hopkins.
 Flynn Michl, 555 4th.
 Fry H P, 126 Tel av.
 Gibber E F, E 14th nr Orchard av Elmhurst.
 Gist J C, 5406 E 14th.
 Guidi Aristide, 458 3d.
 Haller P H, 1684 Alcatraz av.
 Hampel C F, 1414 Bway.
 Harris E G, 1790 Grove.
 Holstrom Frank, 1322 San Pablo av.
 Kane T E, 569 E 14th.
 Knowles O L, 1626 Grove.
 Le Ballister T W, 1169 E 14th.
 Leperle Phelix, 4535 Shattuck av.
 Liermann & McGuire, 1632 Grove.
 Lilja Leonard, 5897 San Pablo av.
 Melde A A, 1666 7th.
 Miller W B, 414 E 12th.
 Mokler J H, 4415 Piedmont av.
 Northey V S, 803 E 12th.
 Parker Louis, s s E 14th 5 e of Pin Elmhurst.
 Peterson A F, 355 4th.
 Petty John & Sons, 659 Franklin.
 Redding J B, 925 San Pablo av.
 Reichhold F W, San Pablo av sw cor 38th.
 Robin S Co, 413 4th.
 Seibt Gus, 910 Market.
 Sharp & Murphy, 20 Claremont av.
 Shull G W, 5721 San Pablo av.
 Silva Jos, 1084 14th av.
 Silveria L M, 959 Franklin.
SOHST CARRIAGE CO, 902 Franklin.
 (See Carriage Mnfrs.)
 Stephenson & Cleary, 6298 San Pablo av.
 Swartout Bros, 1121 E 14th.
 Tate J B, 752 2d.
 Thorup Jas, 811 San Pablo av.
 Treadwell & Roberts, 4954 Bway.
 Walsh Wm, 530 Holden.
 Wheeler F W, 1922 Bway.

Berkeley
 Cain C A, 2163 Dwight Way.
 Crumrine Burrett, 2445 Shattuck av

DIEHL'S HAIR STORE Hair Dressing, Cutting, Shampooing, Manicuring, Facial Massage, etc.
 Wig Making and Gents' Toupees a Specialty
 All Kinds of Cosmetics and Perfumes
TEL. OAKLAND 316 HOME A 4749 469 FOURTEENTH STREET

W. H. GRAHAM

Plumbing, Steam and Hot Water Fitting

RECOMMENDATIONS FOR AND REMODELING OF RESIDENCE WORK OUR SPECIALTY

Telephones: Merritt 510, Home B1510

569 East Twelfth Street, Oakland

Blacksmiths CLASSIFIED. Boats 1333

rick Henry, 1823 Harmon.
rick Aug, 1880 Harmon.
aylord H S, 1933 Addison.
uhlken F J, 1807 Addison.
oore G E, 1445 Shattuck av.
erterson H F, 2100 San Pab av.
truhm Henry, 2110 5th.
oss D L, 2060 Univ av.
elch John, 2905 Shattuck av.

Alameda

ahr Otto, 1309 Oak.
ay & Jaussaud, 1537 Oak.
ay & Baird, 2416 Santa Clara av.

BLACKSMITHS' MACHINERY AND SUPPLIES
WESTERN HEAVY HARDWARE & IRON CO, 426-426 9th. (See right bottom lines.)

*BLANK BOOK MNFRS
MITT BROS, 462-461 13th. (See right top lines.)

*BLASTING CAPS
CALIFORNIA CAP CO, 88 Bacon bldg.

Oakland

CALIFORNIA DOOR CO, Wood sw cor 16th and 400 10th. (See p 8.)

Berkeley

CALIFORNIA DOOR CO, 2127 University av. (See p 8.)

Alameda

CALIFORNIA DOOR CO, Wood sw cor 16th and 400 10th, Okld. (See p 8.)

BLUE PRINTS

Electric Blue Print Co, 906 Bway.

BOARDING HOUSES

Oakland

vondale The, 534 28th.
arnes Mrs C J, 1346 51st av.
hirdarelli & Zunino, 716 B'way.
reen Mrs M F, 1156 Madison and 1368 Webster.

unn Christina, 1305 Madison.
all Edson, 1410 Franklin.

alsey Mrs Adeline, 1205 Peralta.
anson Mrs G W, 536 22d.

arper Mrs M M, 1066 12th.
astings W T, 1555 Park av.

east Mrs Margaret, 185 15th.
ummer Albt, 101 5th.

umphrey Mrs Jane, 1279 5th av.
ordan Mrs J L, 856 Bway.

enyon Mrs Maud, 678 14th.
ee Mrs Louise, 6th nw cor Stanford av.

ervik Ottelia, 2059 Grove.
Clean Mrs Margaret, 1353 Grove.

autino & Delu, 71 McAdam.
iekel Mrs M A, 1155 Madison.

aterson M D, 464 20th.
ullen Mrs Julia, 1371 Fruitvale av.
iva A C, 1061 7th.

Berkeley

Billings Mrs M W, 2632 Durant av.
Brasfield The, 2600 Durant av.
College Hall Dormitory, 2627 Hearst av.

Fagerstrom Otto, 1010 Grayson.
Hasseler A H, 712 Univ av.

Hotchkiss A W, 2216 Dana.
Humphrey Mrs Kate, 2107 Hearst av.

Millar M L, 2540 College av.
Patton Mrs W H, 2231 Dana.

Plomteaux Mrs Frederica, 2240 Tel av.

Robson N C, 2430 Bancroft Way.
Rodgers Mrs R W, 2301 Durant av.

Safford F I, 2401 Le Conte av.
San Marco The, 2305 Bancroft Way.

Smith E O, 2400 Durant av.
Spears J W, 2536 Bancroft Way.

Tre & Brvant, 2515 Le Conte av.
Watworth The, 2642 Bancroft Way.

Alameda

Griswold Jane R, 1309 Pearl.
Gustafsen Mrs Lydia, 2416 Eagle av.

Kruckenberg Mrs Adeline, 838 1/2 Santa Clara av.

Rucker Mrs D W, 2110 Santa Clara av.

Sauers F A, 2297 Webster.

*BOARDING SCHOOLS
MILLS COLLEGE, Leona Heights. (See Miscellaneous Schools.)

*BOARDING STABLES
JUANITA STABLE CO, 496 25th. (See Livery.)

BOAT BUILDERS
(See also Ship Builders.)

Oakland

California Launch Works, n s Tidal Canal nr Park St Bridge.

Cryer Wm, ft 11th av.
Truscott Boat Agency, Glasecock cor Derby.

Alameda

GORHAM ENGINEERING CO, 2022 Chestnut.

Rogers A F, Ala pt.

BOATS FOR HIRE

Oakland

Kendall T M, 12th and Lake Merritt.

Alameda

Anderson Nels, e s Peach n of Bay Farm Island bridge.

Conrad F W, ft Encinal av.
Raddatz C W, wharf ft San Jose av.
Wright E A, ft Chestnut.

DON'T LEND YOUR DIRECTORY

OAKLAND PHONES { OAKLAND 1954 HOME A1246 }
DEAN LAW & COLLECTION CO., INC.
 WE COLLECT YOUR BILLS
 FINANCIAL RATINGS
 Rooms 303-304-305
 Bacon Block, Oakland
 Rooms 911-913 Phelan Bldg.
 San Francisco, Cal.
 SAN FRANCISCO PHONES { DOUGLAS 6-41 HOME C2736 }

POLK'S LUMBER DIRECTORY OF THE UNITED STATES
 A COMPLETE EPITOME OF THE LUMBER
 : : TRADE AND KINDRED INTERESTS : : :

Baldwin Building & Investment Co.

H. W. BALDWIN, Manager
Office Hours 10-12

CONTRACTORS AND BUILDERS--DESIGNERS OF ARTISTIC HOMES
BUILDING LOANS--PLANS FURNISHED AT REASONABLE RATES

Res. Phone Berkeley 2195 Office and Mill, 2610 SHATTUCK AVE., Phone Berkeley 5375

MEANS EVERYTHING IN
Studebaker
AUTOMOBILES AND VEHICLES
 The Best the World Affords
TWELFTH AND JACKSON STS. OAKLAND

1334	Boiler	CLASSIFIED.	Boots
BOILER COMPOUNDS Oakland Chicago Chemical Co, 1173 Market. Alameda Kerr Boiler Compound Co, 1628 Webster.		Denison News Co, S P Co depot, Shattuck av at Center. Glessner-Morse Co (Inc), 2163 Shattuck av and 2302 Tel av. Harms & Geary, 2108 Center. Radston C B, 2289 Shattuck av. Rix G V, 3309 Adeline. Students' Co-operative Society, North Hall, U of C.	
BOILER MNFRS East Side Boiler Works, 190 2d. Oakland Boiler Works, 657 Franklin.		Alameda Banning A C, 1303 Park. Donnelly Mrs Clementine, 1209 Lincoln av. Eickoff J H, 1916 Encinal av. Hartley Mrs J M, 1349 Park. Muhlhause Fred, 1902 Encinal av. Shinyodo Oto, 1630 1/2 Park.	
*BONDS LEONARD & WILLIAMSON, 3412 E 14th. (See left top lines.) RANDALL, TROWBRIDGE & WRIGHT INC, 1306 Broadway. (See top line on back cover.) WEST WM B, Central Court, Bacon Bldg.		ROOTBLACKS Oakland Ambrose A A, 421 12th. Amelio Saml, 426 11th. Belmont Michael, 530 16th. Campilongo Camillo, 470 7th. Carlo Veto, 1178 7th. Ceremelli Francesco, 872 1/2 Bway. Cordano Anton, 851 Washn and 482 7th. Cirelli Antonio, Clay nw cor 13th. Cirelli Engozenio, 479 10th. Dallas Mieh, 801 Eway. Dalto Michl, 1237 Bway. Damanti Saverio, 851 Franklin. Damondi Carlo, 1265 Bway. Demandi Jos, 915 Bway. Dodge B E, 867 Bway. Domingo Fidele, 457 6th. Evans W H, 519 1/2 16th. Falbhyo Vetuecio, 468 9th. Fazio Angelo, 133 San Pav av. Francesco Guaragna, 408 13th. Jannuzzi Domenico, 956 7th. Luise Biase, 902 Washn. Margi Antone, 479 9th. Martin Frank, 826 Bway. Mervy L A, 1st and Bway depot. Montgomery Walter, 1504 7th. Nelson J De W, 662 Bway. Pietrantuone Giuseppe, 872 Washn. Pignatta Anton, 412 8th. Rossetto Antonio, 506 13th. Russa Vito, 875 Bway. Southard W H Jr, 46 San Pav av. Spingler Jos, 478 7th. Thomas Alht, 1107 13th av. Turner G J P, Narrow Gauge depot.	
BOOKBINDERS AND BLANK BOOK MNFRS California Book Bindery, 559 11th. CARRUTH & CARRUTH CO, 520 15th. (See opp 238.) Durham Henry D Co, 360 10th. Horwinski Co, 357 13th. Huebhe E H, 373 10th. KELLY J R, 663-665 9th. (See Printers.) KITCHENER R S, 954-956 Clay. OAKLAND ENQUIRER PUBLISHING CO, 416 10th. (See adv.) PEERLESS PRINTING CO, 377 10th. (See opp p 692.) Piedmont Press The, 1166 Webster. RIGNEY PRINTING CO, 247 7th. (See opp p 740.) SMITH BROS, 462-464 13th. (See right top lines.) TRIBUNE PUBLISHING CO, 8th cor Franklin. (See bottom corner cards.) UNION LITHOGRAPH CO, 214 Union Savings Bank Bldg. West Coast Printing Co, 710 Bway.		Berkeley Da Rincha Franco, 2022 Shattuck av.	
BOOKS AND STATIONERY--RETAIL Oakland Altona Theo Co, 310 San Pav av. COOPER & CO, 1161 Broadway. De Witt & Snelling, 9 Tel av. Dobson C H, 1203 23d av. Edwards Arthur, 534 San Pav av. Hadano Frank, 1210 San Pav av. Hardy C G, 961 Bway. Palmer A E, 614 12th. Roberts J J, 1100 Market. Rowell C F, 464 8th. SMITH BROS, 462-464 13th. (See right top lines.)		Alameda Davis Jas, 1431 Park. Marino Frank, 1543 Park. Mason Dread, 1405 Park.	
Berkeley Abbott N J & Son, 2193 Shattuck av.		BOOTS AND SHOES--RETAIL Oakland Alexander Henry, 917 Bway. Arena J L, 663 Bway.	

READ THE
Saturday Evening Post
EVERY NEWS STAND

MARTIN KNUDSEN & CO.

CEMENT AND CONCRETE WORK

120 RIO VISTA AVE., OAKLAND Phone A 4274 *Builtings, Floors, Stairwalk*

Boots

CLASSIFIED.

Box

1335

BRISLEY GEO D, 1138 Stanford av.

(See p 206.)

Callahan J P, 1115 Jefferson.

Carson O W, 3219 E 14th.

Centini Bros, 908 7th.

Chambers David, 1612 7th.

Continental Co, 206 San Pab av.

Cornwall H F, 1160 E 14th.

Court Jos, 1165 Peralta.

Cunio John, 5182 Tel av.

Deas Jos, 921 E 14th.

De Lancey Bros, 416 San Pab av.

De Lancey, Espejo & Co, 475 14th.

Dorman Saml, 830 Bway.

Eldridge C L, 1405 13th av.

Ferguson J E, 3414 E 14th.

Fontes Anselmo, 1502 34th.

Guruta Hamma, 423 San Pab av.

Gabriel J H, 607 14th.

Goldstein Max, 955 Washn.

Hansen Hans, 4251 E 14th.

Healey Shoe Co, 515 11th.

Hughes Wm, 1206 Market.

Hull C K, 1103 36th.

Kearney Thos, 4961 Tel av.

KELLER M J CO, 1157-1159 Wash-
ington.

Landers Shoe Co, 1165 Bway.

Lewis I K, 92 Bacon bldg.

Markowitz Mrs Rebecca, 3721 E 14th.

Marshall Bros, 318 San Pab av.

Meadows R W, 4473 E 14th.

Mechanics' Store, 460 8th.

RESMER-SMITH CO, 1118-1126

Washington.

Hiyamato T, 1509 7th.

Nielsen Ole, 7204 E 14th. Elmhurst.

Nisumura A, 1110 1/2 Market.

Oakland Shoe House, 1068 Washn.

Olsen Olaf, 1756 7th.

Pelton W L, 44 San Pab av.

Previate Pasquale, E 14th sw cor Mer-
chant, Elmhurst.

Radke A G, 5797 Shattuck av.

Regal Shoe Co, 22 San Pab av.

Reis Louis, 1016 Washn.

Rosenthals (Inc), 469-471 12th.

Santo Stephen, 3561 School, Frtrl.

Schneider M N, 953 Washn.

Seeman C J, 4030 Piedmont av.

Shenram F & Co (Inc), 1003 1/2 Bway.

Soldati Felix, 4751 Tel av.

Steinberg David, 836 1/2 Bway.

Steinberg Meyer, 962 Washn.

Strohbach Wm, 6250 San Pab av.

TAPT & PENNOVER, Clay bet 14th
and 15th.

Tong Chong Co, 763 Harrison.

Trope C F, 201 Albany blk.

van Loven M E, 36 Tel av.

Berkeley

Wickman David, 2539 Shattuck av.

Wood R W, 2525 Shattuck av.

Wolfe Henry, 1718 9th.

Wynne E H, 2435 Bancroft Way.

Yelden D R, 3272 Adeline.

Alameda

Bianchi Rinaldo, 1507 Webster.

Durein John, 1505 Park.

Littlewood A H, 1415 Park.

Rhoades J D, 1357 Park.

Schneider Chas, 1329 Park.

Stumpf Mathaus, 1403 Park.

BORAX COMPOUNDS

PACIFIC COAST BORAX CO, 1256

Broadway.

°BORAX MNFRS

PACIFIC COAST BORAX CO, 1256

Broadway.

BOTTLE DEALERS

Lichtenstein Saml, 408 3d.

PIONEER BOTTLE YARD, 408 3d.

(See adv.)

PIONEER BOTTLE YARD

S. Lichtenstein, Proprietor

Dealer in

Cast and Wrought Scrap Iron

408 THIRD DISTRICT

Oakland, Cal.

Telephone Oakland 2820.

BOTTLERS—BEER

(See also Brewers.)

ANHEUSER-BUSCH BREWING

ASSN, 741 Cypress.

BUFFALO BOTTLING CO, 751-757

Cypress.

Kirchner & Mante, Jackson cor 1st.

ENTERPRISE BREWING CO, 2025-

75 Folsom (S F). (See left top

corner cards.)

OAKLAND BREWING & MALTING

CO, 26th and Chestnut. (See opp

p 662.)

TACOMA BEER CO, Edward F Con-
nor Propr, Across Webster St

Bridge, Ala. (See left bottom

lines.)

Wunder Bottling Works of Oakland

(Inc), ft Bway.

YOSEMITE BEER, 2025-75 Folsom

(S F). (See left top corner cards.)

BOTTLERS—MINERAL WATER

SIESTA WATER CO, 137 11th and

6th se cor Brannon (S F). See front

stencil edge.)

BOWLING ALLEYS

Oakland

Hofmann M L, 566 13th.

Berkeley

Michelsen F L, 1726 Alcatraz av.

BOX BRANDS

SCHMIDT LITHOGRAPH CO, 2d and

Bryant (S F). (See opp p 774.)

PATENTS

Trade
Marks
Copy
Rights

Harry C.
Schroeder

415-416
FIRST
NATIONAL
BANK
BUILDING

Tel. Oakland 2751
Home A 2575

Western Heavy Hardware & Iron Co. Inc.

420-422-424-426

NINTH ST.

A. NESBITT, Mgr.

Jobbers in Carriage Materials, Hardwood Lumber, Iron and Steel

BONES OAKLAND 5242

HOME A 4242

All Kinds Mill, Machine Shop and Blacksmith Supplies

Esterly Construction Co., Inc.

CEMENT CONTRACTORS
2136 CENTER STREET BERKELEY, CAL.
PHONE BERKELEY 87

WALKS
FOUNDATIONS
WALLS
STEPS, CURBS

1336

Box

CLASSIFIED.

Brick

BOX MNFRS

Eagle Box & Mfg Co, 611 Market.
Kraft Meyer, rear 407 6th.
Oakland Box Factory, Oak se cor 5th.
Pacific Cigar Box Co, 118 4th.
Western Paper Box Co, 5th and Adeline.

*BRASS BEDS

OAKLAND FURNITURE CO, 12th ne cor Clay. (See right center cards.)

*BRASS CASTINGS

PHOENIX IRON WORKS (INC), Castro nw cor 2d. (See p 705.)

BRASS, COPPER AND ALUMINUM CASTINGS

YOUNG R S SUPPLY CO, 513-515 4th.

BRASS FOUNDRIES

Oakland

Hartman & Bender, 494 Park, E Okld.
Standard Brass Casting Co, 665 Franklin.

YOUNG R S SUPPLY CO, 513-515 4th
Berkeley

BERKELEY BRASS & BRONZE WORKS, 925 Delaware.

BRASS GOODS

YOUNG R S SUPPLY CO, 513-515 4th.

*BRASS PIPES, TUBING, RODS AND FITTINGS

YOUNG R S SUPPLY CO, 513-515 4th

*BRASS SIGNS

CHICAGO RUBBER STAMP CO, 865 Broadway. (See opp Rubber Stamps.)

Moise-Klinkner Co, 952 Bway.
YOUNG R S SUPPLY CO, 513-515 4th.

*BRASS STENCILS

CHICAGO RUBBER STAMP CO, 865 Bway. (See opp Rubber Stamps.)

YOUNG R S SUPPLY CO, 513-515 4th.

*BRASS AND COPPER WIRE

YOUNG R S SUPPLY CO, 513-515 4th.

BRAZING

Coast Aluminum Wks, 707 Franklin.
Newman & Miller, 756 Franklin.

BREWERS

ACME BREWING CO, ft of Webster.
Anchor Brewery, Shattuck av cor 49th.

ANHEUSER - BUSCH BREWING ASSN, 741 Cypress.

Brooklyn Brewery, E 14th sw cor 18th av.

ENTERPRISE BREWING CO, 2025 75 Folsom (S F). (See left top corner cards.)

OAKLAND BREWING & MALTING CO, 26th and Chestnut. (See opp p 662.)

Pabst Brewing Co, 461 11th.

TACOMA BEER CO, Edward F Connor Propr, Across Webster S Bridge, Ala. (See left bottom lines.)

WASHINGTON BREWING & MALTING CO, Kirkham nw cor 5th.

YOSEMITE BEER, 2025-75 Folsom (S F). (See left top corner cards.)

Berkeley

Raspiller Brewing Co, San Pab av cor Francisco.

Alameda

Palace Brewery, 531 Central av.
TACOMA BEER CO, Webster and Hull. (See left bottom lines.)

BREWERS' AGENTS

Oakland

CONNOR E F, Propr Tacoma Beer Co, Across Webster St Bridge, Ala.

ENTERPRISE BREWING CO, 1st cor Myrtle. (See left top corner cards.)

Fredericksburg Brewery, 1419 Bway.
Heaney J F, 1419 Bway.

Kirchner & Mante Co, Jackson cor 1st.

TACOMA BEER CO, Edward F Connor Propr, Across Webster S Bridge, Ala. (See left bottom lines.)

WESTDAHL FERD, 1st ne cor Myrtle.
John Wieland Brewery, 1419 Bway.

Alameda

CONNOR E F, Propr Tacoma Beer Co, Webster and Hull. (See left bottom lines.)

BRICK MNFRS AND DEALERS

Oakland

CARNEGIE BRICK & POTTERY CO, Adams Wharf, ft Madison. (See right top corner cards.)

Gladding, McBean & Co, Grove cor Jones.

Howard Co, ft Market.

Pymont Brick Co, 109 Bacon bldg.

RFMILLARD BRICK CO, 2d nw cor Clay.

STANDARD SUPPLY CO THE (Inc), 1st ne cor Broadway.

WESTERN BUILDING MATERIAL CO, 238 Bacon Bldg. (See Bldg Material.)

Alameda

Alameda Brick Mfg Co, 2315 Blanding av.



THE WESTERN ELATERITE ROOFING CO.
SOLE MANUFACTURERS OF
ELATERITE ROOFING, ELATERITE DRILL TAP BECKING, ELATERITE RAILROAD CAR ROOFING, "WERCOS" LIQUID CEMENT ROOF COATING, "WERCOS" WATERPROOFING AND ELATERITE PAINTS GENERAL OFFICES AND FACTORY, DENVER, COLO.
A. J. LUPTON, PACIFIC COAST MANAGER
CENTRAL COURT, BACON BLDG., OAKLAND, CAL.
Phone: Oakland 2318, Home A-2518



F. WILLIS SHARPE Gold and Silversmith

487 Fourteenth St., Bet. Broadway and Washington

Phone Oakland 3578

OAKLAND, CAL.

EMERYVILLE HARDWARE and TOOL CO.

Builders' Hardware, Stoves, Kitchen Utensils, Mixed Paints

opposite First National Bank of Emeryville

SAN PABLO AVE. AND 40th ST.

Brick

CLASSIFIED.

Builders

1337

land Face Brick and Tile Co, 887 Lincoln av.

RODES, JAMIESON & CO, 1520 Park. (See opp p 1194.)

*BRICK—ENAMELED

ARNEGIE BRICK & POTTERY CO, Adams Wharf, ft Madison. (See right top corner cards and p 9.)

BRICK—FIRE

ARNEGIE BRICK & POTTERY CO, Adams Wharf, ft Madison. (See right top corner cards and p 9.)

RICK—PRESSED AND ORNAMENTAL

ARNEGIE BRICK & POTTERY CO, Adams Wharf, ft Madison. (See right top corner cards and p 9.)

BRICK—SAND

millard Brick Co, Clay nw cor 2d.

*BRICK, SEWER PIPE, ETC
OAKLAND BUILDERS' SUPPLY CO INC, 969 Broadway. (See back cover.)

WESTERN BUILDING MATERIAL CO, 288 Bacon Bldg. (See Building Material.)

BROKERS

Oakland

rnnett Edward, 472 10th.

nnett Harry, 3 Bacon bldg.

nestell E C, 3 Bacon bldg.

urch R W, 1262 1/2 Bway.

mbellick & Peterson, 905 Bway.

itz G C, 5 Bacon bldg.

NANCIAL UNDERWRITERS, 1016 Broadway.

hert Thos, 214 Union Savings Bank bldg.

ard E N, 174 Santa Clara av.

me Securities Co, 633 First Natl Bank bldg.

ncolin Mortgage & Loan Co, 625 First Natl Bank bldg.

addux P E, 7 Bacon bldg.

ore A J & Co, 29 Bacon bldg.

Brien R G, 85 Blake blk.

A. N. DALL, TROWBRIDGE & WRIGHT INC, 1306 Broadway. (See top line on back cover.)

mons E B (Investment), 1261 Bway.

ift S C (paper), 574 E 12th.

orne E S, 460 13th.

man C H, 1083 Clay.

Berkeley

ntury Mercantile Co, 322 First Natl Bank bldg.

den & Boone, 2401 Shattuck av.

stenberg C A, 500 First Natl Bank bldg.

*BROKERS—INSURANCE
Gilbert Thos, 214 Union Savings Bank bldg.

LEONARD & WILLIAMSON, 3412 E 14th. (See left top lines.)

*BROKERS—INVESTMENT
LEONARD & WILLIAMSON, 3412 E 14th. (See left top lines.)

NATIONAL DEVELOPMENT CO, Financial Underwriters Fiscal Agts, 1016 Broadway.

*BROKERS—MONEY
HOUSEHOLD LOAN CO, 518 First Natl Bank bldg.

*BROKERS—REAL ESTATE
AUSTIN S S, 1101 23d av. (See p 19.)
LEONARD & WILLIAMSON, 3412 E 14th. (See left top lines.)

BROKERS—STOCKS
Central Stock Exchange, 106 Bacon bldg.

LINCOLN MORTGAGE & LOAN CO, 625-628 First National Bank bldg, Smith H P, 464 10th.

BROODERS

CYCLE HATCHER CO, ft Madison. (See right side lines and Incubators.)

BROOM MNFRS

American Broom Factory, 726 2d.

KENNEDY & HYLAND, 982 E 11th.

Oakland Woodenware Co, 361 11th.

SOUTHWESTERN BROOM MNFG CO, 982 E 14th.

Southeastern Mfg Co, 1265 7th.

BRUSHES—MNFRS AND DEALERS
Crescent Supply House, 1112 Jefferson.

Fuller W P & Co, 10th sw cor Alice.

Hazelbacher J A, 5811 Park.

KUSS P N CO, 1235 Broadway. (See right side lines.)

Morehead W J, 921 Arlington av.

WORDEN-MEEKER VARNISH CO.
Gen'l Offices, 1068 Broadway - Oakland Store, 812 14th St.

*BUILDERS

(See also Contractors.)

Oakland

American Portable House Co, 1266 Bway.

COIT ROGER, 293-91 Bacon Bldg.

NICKEL KARL H CO (Inc), Suite 211

Oakland Bank of Savings Bldg.

(See right side lines and p 9.)

OAKLAND BUILDERS' SUPPLY CO

INC, 969 Broadway. (See back cover.)

OSGOOD C H, 3909 Telegraph av.

(See p 10.)

STURGEON & WHITE, 902 San Pablo

av. (See right side lines.)

P. N. KUSS & CO.



Contractors

Artistic

Decorators

Painters

and Wood

Finishers..



WALL HANGINGS

1235

Broadway

PHONE OAKLAND 4598

ANDREW WHELTON

REAL ESTATE

Loans Negotiated Insurance

Telephone Main 421

SAN LEANDRO, CAL.

Anderson's

EXCLUSIVE
CARPET HOUSE

CARPETS, LINOLEUMS, RUGS
405 THIRTEENTH STREET
OAKLAND, CAL.

See . . .

**GEO.
H.
VOSE**

For . . .

**Real
Estate
Insurance
and
Notary**

620
**First
National
Bank
Building**

OAKLAND

Phone
Oakland
440

1338

Builders

CLASSIFIED.

Building



Res. Phone Berkeley 2195.

H. W. BALDWIN, Manager

Baldwin Building & Investment Co

**Designers and Builders
OF ARTISTIC HOMES
BUILDING LOANS**

Plans Furnished at Reasonable Rates.
OFFICE: 2610 SHATTUCK AVE.
Phone Berkeley 5375

BUILDERS—Cont'd.

Berkeley

BALDWIN BUILDING & INVESTMENT CO. 2610 Shattuck av. (See left top lines.)

PEAKE F R & CO. 2140 Center.

*BUILDERS OF HOMES

OSGOOD C H. 3909 Telegraph av. (See p 19.)

SPENCE B L. 272 Bacon Bldg. (See p 20.)

STURGEON & WHITE. 902 San Pablo av. (See right side lines.)

*BUILDERS' HARDWARE

EMERYVILLE HARDWARE AND TOOL CO THE. San Pablo av and 10th. (See right top lines.)

*BUILDING DESIGNERS

Oakland

FENN THEODORE. 755 61st (see contractors)

Berkeley

Mallett Fowler, 2335 Warring.

BUILDING MATERIAL AND SUPPLIES

Oakland

Blake & Ilger Co, 311 Oakland Bank of Savings Bldg.

CALIFORNIA DOOR CO. Wood st cor 16th and 400 10th. (See p 8.)

EMPIRE FOUNDRY CO (Inc). 433 25 3d. (See Foundries.)

Holst P M & Co, E 14th cor 50th av Howard Co. ft Market.

OAKLAND BUILDERS' SUPPLY CO INC. 969 Broadway. (See adv.)

Peterson Co, ft Webster.

REMILLARD BRICK CO. Clay av cor 2d.

STANDARD SUPPLY CO THE (Inc) 1st ne cor Broadway.

Waterhouse & Price Co, 101 Tel av.

WESTERN BUILDING MATERIAL CO. 288 Bacon Bldg. (See adv.)

WESTERN ELATERITE ROOFING CO. Central Court, Bacon Bldg. (See left side lines and p 22.)

Oakland Builders' Supply Co., Inc.

Phone Oakland 3993. Home A 1963

Santa Cruz Portland Cement, Standard Portland Cement, Medusa White Portland Cement, Medusa Waterproofing Compound, Metal Lath, Metal Corner Bead, Hard Wall Plaster, Finish and Casting, Fibre, Long and Short.

SAND, ROCK AND GRAVEL

Lake Majalla White Sand, Hydrated Lime, Santa Cruz and Arizona Lime Brick: Common, Pressed and Face. Asbestos "Century" Shingles.

PARKER PRESTON SHINGLE STAINS

(Waterproof.)

Guaranteed
6 months old
before bottling

TACOMA BEER

Telephone
Oakland 309

COMMERCIAL
STATIONERS

PRINTING
BOOKBINDING

SMITH BROS.
462-464 Thirteenth St.
Bet. Broadway and Washington Sts

Building

CLASSIFIED.

Business

1339

Cement—Lime—Plaster

Brick Crushed Rock Sand and Gravel

Western Building Material Co.

Office: BACON BLDG.

Warehouse: FIRST AND MARKET STREETS

Berkeley
 CALIFORNIA DOOR CO, 2127 Uni-
 versity av. (See p 8.)
 Intra Costa Building Materials Co.
 2323 Shattuck av.
 TERLY CONSTRUCTION CO. 2136
 Center. (See left top lines.)
 Harding G M, 2338 Jefferson.
 Swift John W, 2636 Grove.
 Dawson & Woodsum, 1939 Univ av
 and 2130 Dwight Way.

Alameda
 CALIFORNIA DOOR CO, Wood sw
 cor 16th and 400 10th, Okld. (See
 p 8.)
 ROBES, JAMIESON & CO, 1510
 Park. (See opp p 1194.)

Oakland
 BUILDING AND LOAN ASSOCIA-
 TIONS
 Metropolitan Mutual Building and
 Loan Assn, 624 E 12th.

Alameda
 1st End Bldg Assn, 1600 Webster.

BURNERS—OIL
 NG & LONG, 727 San Pablo av.
 See Oil Burners.)

*BURNING BRANDS
 CHICAGO RUBBER STAMP CO, 865
 Broadway. (See opp Rubber
 Stamps.)

BUSINESS AGENTS
 Jenkin John, 97 Bacon Bldg.

*BUSINESS CHANCES
 PORTER F F, 1016 Broadway. (See
 left side lines.)

*BUSINESS COLLEGES
 (See also Miscellaneous.)

Oakland
 HEALD-DIXON COLLEGE, San Pablo
 av cor 16th.
 OAKLAND SHORTHAND INSTI-
 TUTE, 48-50 Blake Bldk
 POLYTECHNIC BUSINESS COL-
 LEGE, 306 12th, California's Larg-
 est Business School, Tel Oakland
 3468.

Berkeley
 Berkeley Business College, Shattuck
 av se cor Center.

Alameda
 ALAMEDA TECHNICAL SCHOOL,
 2000 Santa Clara av. (See right
 side lines.)

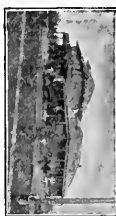

CARE
 HAIR
 E. M. WINGGAR, PROPRIETOR

Ye Wafarar's Inne

MEALS AT ALL HOURS
 FURNISHED ROOMS
 COZY --- HOMELIKE --- SELECT --- GOOD SERVICE AND MUSIC
 FAIR TREATMENT --- CLEAN AIRY ROOMS
 TELEPHONE MERRITT 3041

OLK'S LUMBER DIRECTORY OF THE UNITED STATES
 COMPLETE EPITOME OF THE LUMBER
 : : TRADE AND KINDRED INTERESTS : : :

REYNTIENS & MEERTENS

Acetylithe Welding Machines, Acetylithe Generators
Acetylithe Portable Lamps, Acetylithe Out Door Illuminating Plants
2313 WEBSTER STREET ALAMEDA

Phone ALAMEDA 361

MEDICAL, SURGICAL AND OBSTETRICAL CASES

WHITE CROSS HOSPITAL

2260 SANTA CLARA AVENUE, NEAR OAK ST., ALAMEDA, CAL.

SUNNY ROOMS

GRADUATE NURSES

MODERN OPERATING ROOMS

1340

Butter

CLASSIFIED.

Carpet

BUTTER, CHEESE AND EGGS

Oakland

Campbell B D, Free Market.
Central Creamery Co (Inc), 12th sw
cor Jefferson.
Edwards Geo, 821 Washn.
Joseph Chas, Free Market.
Jurgenson J A, Free Market.
Maplewood Cream Co, 11th sw cor
Clay.

Berkeley

Berkeley Butter Co, 1922 Univ av.
Calvin Bert, 2440 Tel av.
Shuey M P & Co, 2075 Univ av.
Williams Butter & Egg Co, 847 Univ
av.
Williams Butter and Egg Co, 3212 Ad-
eline.

Alameda

Cortelyou P L, 2317 Santa Clara av.

CABINETMAKERS

Oakland

Bolander G R Co, 13 Park av, E Okld.
Clayton W B, 927 36th.
Kuehne Fredk, 676 Market.
PACIFIC MANUFACTURING CO, 178
10th. (See right side lines.)
Whitney P J, 588 65th.

Berkeley

BALDWIN BUILDING & INVEST-
MENT CO, 2610 Shattuck av. (See
left top lines and Builders.)

CABLE AND ELECTRIC WIRE

Standard Underground Cable Co, Lin-
den nw cor 1st.

*CALENDARS

SCHMIDT LITHOGRAPH CO, 2d and
Bryant, San Francisco. (See opp p
174.)

CAN MANUFACTURERS

American Can Co (S. F.), Powell cor
3d.

*CANCER SPECIALISTS

BOHANNON J L, 140 Claremont av.
(See p 190.)

CANDY MNFRS

See Confectioners—Mnfg.

CANNING COMPANIES

(See also Packers.)

Oakland

California Fruit Cannery Assn, 1st nw
cor Filbert.
Code-Portwood Canning Co, E 11th
cor 28th av.
Griffin-Skelly Co, 40th and Halleck.
Pacific Coast Canning Co, 12th nw cor
Pine.

Berkeley

Brod A W, 2150 Center.
Sunlit Fruit Co, 2424 4th.

CAPITALS AND BRACKETS

WESTERN BUILDING MATERIA
CO, 288 Bacon Bldg. (See Build-
ing Material.)

CAPS—BLASTING

CALIFORNIA CAP CO INC, 88 Bacon
Bldg.

CARBONATED WATER

SIESTA WATER CO, 437 14th. (S
front stencil edge.)

CARBONIC ACID GAS

Berkeley

CARBONIC DIOXIDE CORPOR-
TION, Virginia sw cor 3d.

*CARD INDEXES

SMITH BROS, 462-464 13th. (S
right top lines.)

*CARE OF PROPERTY FOR LOCAL
AND NON-RESIDENT OWNERS
(See also Real Estate and Rent
Agents.)

LEONARD & WILLIAMSON, 3412
14th. (See left top lines.)

PORTER F F, 1016 Broadway. (S
left side lines.)

*CARPENTERS, CONTRACTORS
AND BUILDERS

(See also Contractors.)

OSGOOD C H, 3909 Telegraph
(See p 10.)

STURGEON & WHITE, 902 San Pal
av. (See right side lines.)

CARPET CLEANERS

Oakland

Bellars W T, 1108 Market.
Electric House Renovating Co, 1262
Bway.

GAVIN & COLE, 1308 Grove. (S
right side lines and Sweeping Co
pounds.)

GOLD MEDAL STEAM CARPET
CLEANING AND RENOVATION
WORKS, 856 Clay. (See left b-
tom lines.)

Holland C L, 437 14th.
Humphrey L H, 1572 Bway.
Lerri Vincent, 612 2d.

LESTER ABRAHAM, 856 Clay. (S
left bottom lines.)

Mathewson Carpet Beating Wor-
ks, 217 E 12th.

Melchonian Geo, 808 Tel av.
Rohan Jas, 9th se cor Webster.
Sanitary Renovating Co, 615 Franklin

We Deliver in Oakland

J. LEWIN, Manager

Phone Home B 14

ALAMEDA TEA AND COFFEE CO.

2319 SANTA CLARA AVENUE

We give One Year's Subscriptions to any
\$1.00 Magazines Free

Use our Superior Grade of Products and the
advantage of our Premium Offer

RANCO-AMERICAN WINE CO.

C. Grosjean, Propr.

WHOLESALE AND
RETAILERS

57 TWELFTH ST.

Domestic and Imported Wines and Liquors

TELEPHONES OAKLAND 8680 HOME A 8620 Family Trade & Specialty Member Chamber of Commerce

Carpet CLASSIFIED. Carriage 1344

LOW JOHN F DYEING & CLEANING WORKS, 47th and Grove. (See front cover.)

Berkeley

BERKELEY CARPET CLEANING WORKS, 2577 Shattuck av.

Key Steam Carpet Cleaning Wks, 611 Shattuck av.

TIGHT WAY RUG WORKS & CARPET CLEANING CO, 2518 Shattuck av.

Carpets Made from Old Carpets

DWIGHT WAY

Rug Works & Carpet Cleaning Co.

518 Shattuck Ave., Berkeley, Cal.

KERR BROS., Props.
Phone Berkeley 1536

CARPET CLEANING.
Laying and Refitting

Lehl Chas, 3169 Adeline.

Alameda

ALAMEDA RUG WORKS, 2006 Everett. (See left top lines and p 1194.)

CARPET CLEANERS AND DYERS

Oakland

MILWAUKEE VACUUM CLEANING CO, 405 Telegraph av.

Berkeley

Arnwell C C, 1714 Francisco.
TIGHT WAY RUG WORKS & CARPET CLEANING CO, 2518 Shattuck av.

CARPET LAYERS

Wain R E, 200 Blake blk.

CARPET WEAVERS

Berkeley

BERKELEY RUG WORKS, 2531 Grove. (See right side and left bottom lines and Classified Rug Mnfrs.)

TIGHT WAY RUG WORKS & CARPET CLEANING CO, 2518 Shattuck av.

Alameda

ALAMEDA RUG WKS, 2006 Everett. (See left top lines and p—.)

CARPETS, MATTING, RUGS AND LINOLEUMS.

PERSON S, 405 13th. (See left top lines.)

BRADLEY-GROTE FURNITURE CO, 1358-1366 Broadway.

BREUNER JOHN CO, 13th sw cor Franklin.

Chamberlain R H, 1157 Franklin.

CURTAIN STORE THE, 400-402 14th.

HOOK BROS & CO (Inc), 115-119 12th.

JACKSON FURNITURE CO, 519-525 12th. (See right Bottom lines.)

LESTER ABRAHAM, 856 Clay. (See left bottom lines.)

OAKLAND FURNITURE CO, 12th ne cor Clay. (See right center cards.)

REIBER A W CO, 1607 Broadway. (See Classified Interior Decorators.)

CARRIAGE MATERIAL

Waterhouse & Lester Co, Halleck cor Beach.

WESTERN HEAVY HARDWARE & IRON CO, 420-426 9th. (See right bottom lines and Heavy Hardware.)

CARRIAGE PAINTERS

Oakland

Bangle Edw, rear 801 E 12th.

Barry Bros, 566 18th.

Broadwell & Clarke, 364 7th.

Farhner E W, 322 Tel av.

Kellogg C E, 1924 Bway.

Smith F B, 1414 Bway.

SOHST CARRIAGE CO, 902 Franklin.

(See Carriage Mnfrs.)

Berkeley

Edward C D, 1933 Addison.

Smitten L W, 2042 Haste.

Alameda

Coustier Louis, 2426 Webb av.

CARRIAGE TRIMMERS

MacDonell A A, 372 9th.

SOHST CARRIAGE CO, 902 Franklin.

(See Carriage Mnfrs.)

CARRIAGE AND WAGON MNFRS

AND DEALERS

(See also Blacksmiths.)

Oakland

BROSNAHAN C H, 12th nw cor Madison.

California Carriage Wks, 758 Franklin.

Cochran J E, 550 Webster.

Freeman Thos B, 405 10th.

Hamilton W W, 473 3d.

Kenney J E, 321 8th.

Kiel & Evans Co, Franklin se cor 4th.

Larger Emil, 1564 Bway.

Medeiros J W, 565 4th.

Oakland Carriage Mfg Co, 336 Tel av.

Oakland Carriage & Implement Co, 362 12th.

Pierotte Jos & Sons Co, 700 Franklin.

TELEPHONES { OAKLAND 2344
HOME A 4821

Strable Manufacturing Co.

FIRST STREET, NEAR CLAY, OAKLAND

MANUFACTURERS
Hardwood Flooring
and Lumber

READ THE
Saturday Evening Post
EVERY NEWS STAND

HUMPHREY AUTOMATIC GAS **HEATER**
 WATER
1313 BROADWAY **J. E. MIRANDA** OPP. POSTOFFICE
 PHONES: OAKLAND 678, HOME A3481 **KEEPS YOU IN HOT WATER**

AMERICAN AND FOREIGN PATENTS
812-814 CALL BUILDING

Trade Marks and Copyright
FRANK P. MEDINA
 ATTORNEY-AT-LAW
 Corner Market and Third Street

1312 Carriage CLASSIFIED. Cement

SOHST CARRIAGE COMPANY

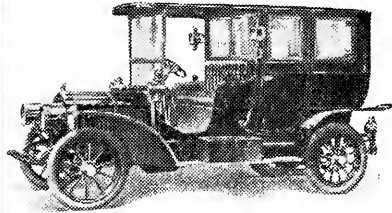

CARRIAGES AND WAGONS
 MADE AND REPAIRED

Automobile, Carriage and Wagon Painting and Trimming Promptly and Neatly Done. Rubber Tires put on Vehicles.

Our Specialties: Making and repairing Automobile Springs, Bodies and Wheels. All kinds of Automobile Forging Made to Order.

COR. EIGHTH and FRANKLIN STS. Telephone Oakland 812

CARRIAGE AND WAGON MFRS AND DEALERS—Cont'd.

PIONEER CARRIAGE FACTORY,
 902 Franklin. (See adv.)
 Sicotte A A, 862 Wood.
 Smith F B, 1414 Bway.
SOHST CARRIAGE CO, 902 Franklin.
 (See adv.)
 Wheeler F W, 1922 Bway.
 Wood R C, 1922 Bway.

Alameda

Coustier & Sons, 2433 Webb av.
 *CARRIAGES AND VEHICLES..
STUDEBAKER BROS CO, 12th and Jackson. (See left side lines.)

***CARTONS**

OLSEN O E LITHOGRAPH CO, 330 Jackson (S F).
SCHMIDT LITHOGRAPH CO, 2d cor Bryant (S F). (See opp p 774.)

CARVINGS

WESTERN BUILDING MATERIAL CO, 288 Bacon bldg. (See back cover and Building Material.)

CASH CARRIERS

Bilt Rite Mfrg Co, 955½ Clay.

CASH REGISTERS

McCASKEY REGISTER CO THE, 3639 Dimond av.
 National Cash Register Co, 359 12th.

CASKET MFRS

Western Casket Co (Inc), 155 12th.

***CASTINGS**

EMPIRE FOUNDRY CO (Inc), 133-435 3d. (See Foundries.)
YOUNG R S SUPPLY CO, 513-515 1th.

CATERERS

HALLAHAN M C, 13th n e cor Jackson. (See left top corner cards.)
 Jesmer L S, 813 14th.
 Klein Josephine, 329 22d.

Mandlers Catering Co, 125 13th.
VAUBAN THE, 458 9th and 11th Washington.

***CEMENT**
Oakland

NELSON F E, Builders Exchange 518th. (See left top corner cards and p 10.)

OAKLAND BUILDERS SUPPLY CO (Inc), 969 Broadway. (See back cover.)

REMILLARD BRICK CO, Clay nw cor 2d. (See Building Material.)

Berkeley

ESTERLY CONSTRUCTION CO, 21st Center. (See left top lines and p 10.)

NELSON F E, 2121 Shattuck av. (See left top corner cards and p 10.)

Alameda

RHODES-JAMIESON & CO., 15th Park. (See opp p 1194.)

***CEMENT CONTRACTORS**
Oakland

ESTERLY CONSTRUCTION CO, 21st Center, Bkly. (See left top lines and Oldl Contrs Dept.)

KNUDSEN MARTIN & CO, 120 Vista av. (See right top lines.)

MONTEREY REAL ESTATE & LOAN CO, 819½ Chester. (See p 20.)

NELSON F E, Builders' Exchange, 518th. (See left top corner cards and p 10.)

Berkeley

ESTERLY CONSTRUCTION CO, 21st Center. (See left top lines and Oldl Contrs Dept.)

NELSON F E, 2121 Shattuck av. (See left top corner cards and p 10.)

POLK'S LUMBER DIRECTORY OF THE UNITED STATES
A COMPLETE EPITOME OF THE LUMBER
::: TRADE AND KINDRED INTERESTS :::

PHOENIX FLOUR

THE WHITEST
THE BEST
ASK YOUR GROCER

Cement

CLASSIFIED.

China

1343

***CEMENT SIDEWALKS**

Oakland

STERLY CONSTRUCTION CO., 2136
Center, Berkeley. (See left top lines
and Okld Contrs Dept.)

NUDSEN MARTIN & CO., 120 Rio
Vista av. (See right top lines.)
ELSON F E, Builders' Exchange, 550
15th. (See left top corner cards and
p 10.)

Berkeley

STERLY CONSTRUCTION CO., 2136
Center. (See left top lines and p 9.)
ELSON F E, 2121 Shattuck av. (See
left top corner cards and p 10.)

***CEMETERIES**

(See also Miscellaneous Dept.)
AKLAND CREMATION ASSOCIATION,
Mather nw cor Howe. (See
opp p 664.)

CEREAL MNFRS

oward Co, 1st and Market.
HOENIX MILLING CO, 1369 Wood.
(See right top lines.)
oddard Bros, 728 Brush.

Berkeley

ygienic Health Food Co, Allston Way
cor 7th.

***CHAIRS**

(See also Furniture.)
ACKSON FURNITURE CO, 519-525
12th. (See right bottom lines.)
AKLAND FURNITURE CO, 12th ne
cor Clay. (See right center cards.)

***CHARCOAL—WHOLESALE**
Oakland

ockerton & Nash, 927 San Pab av.
UUS S II, 3858 Grove. (See left side
lines.)
EEKS A B & CO (Inc), Franklin St
wharf.

Berkeley

EEKS A B & CO (Inc), Franklin St
Wharf, Okld.

Alameda

EEKS A B & CO (Inc), Franklin St
Wharf, Okld.

***CHARCOAL—RETAIL**

UUS S H, 3858 Grove. (See left side
lines.)

Berkeley

EEKS A B & CO (Inc), Franklin St
Wharf, Okld.

Alameda

EEKS A B & CO (Inc), Franklin St
harf, Okld.

***CHECK PROTECTORS**

CHICAGO RUBBER STAMP CO, 865
Broadway. (See opp Classified Rub-
ber Stamps.)

***CHECKS—BAR**

CHICAGO RUBBER STAMP CO, 865
Broadway. (See opp Classified Rub-
ber Stamps.)

CHEMICAL MNFRS

Oakland

Coast Ore & Chemical Co, 922 Web-
ster.

LEONA CHEMICAL CO, 1256 Broad-
way.
Stauffer Chemical Co, Redwood av,
Leona Heights.

Berkeley

San Francisco Chemical Co, Fleming
Point.
San Francisco Sulphur Co, 7th se cor
Snyder av.

CHEMISTS

Allgewah Bros Co, 313 6th.
Eaton F M, 1014 Bway.
Falkenau Assaying Co, 918 Washn.
Jackson Bros, 1173 Market.
Leber A J, 932 7th.
Vivalac Company, 621 First Natl Bank
bldg.

***CHEMISTS—ANALYTICAL**

CURTIS & TOMPKINS, 108 Front
(S F).

Smith, Emery & Co.

ANALYTICAL CHEMISTS

651 Howard St. San Francisco
Phone Kearny 1747

***CHEMISTS—TECHNOLOGICAL**

Falkenau Assaying Co., 918 Washn.

CHIMNEY BUILDERS

Field J P S, 594 63d.
Spencer J P, 340 49th.

***CHIMNEY PIPE—TERRA COTTA**
CARNEGIE BRICK & POTTERY CO.
Adams Wharf ft Madison. (See right
top corner cards and p 9.)

***CHIMNEY TOPS**

CARNEGIE BRICK & POTTERY CO,
Adams Wharf ft Madison. (See right
top corner cards and p 9.)

***CHIMNEYS—TERRA COTTA AND**
PATENT
YAGER SHEET METAL & PLUMB-
ING CO, 2233 Chestnut. (See inside
back cover.)

CHINA DECORATORS

Oakland

Art Exchange, 609 14th.



Wm. DeCoursey's Sweeping Compound
Cleans and Brightens Carpets and Linoleum
Disease Germs
Death to Fleas, Moths and
Beware of Fakes and Imitations

Manufactured By
Wm. DeCoursey & Co.

1611 Brush St.
Oakland, Cal.
Telephone Oakland 6090
718 Golden Gate
Avenue
San Francisco, Cal.
Telephone Franklin 4970

FLAGS AND BURGEES

WHITE-WALLACE CO.

INCORPORATED

Phone { Oakland 194 Home A4194 1252 Webster



ALAMEDA RUG WORKS

RUGS MADE FROM OLD CARPETS

Carpets taken up, cleaned and relaid

2006 EVERETT STREET

Phone Alameda 30

ALAMEDA

Before looking further, call up F. F. PORTER for Real Estate, Insurance, Loans, Notary or Storage, at 1016 Broadway, either phone 1990

STOP

1344

CLASSIFIED.

Cigars

CHINA DECORATORS—Cont'd.

Homecraft Studio, 1116 Washn.
Ingersoll Mrs E M, 1838 Valdez.
Kawalkowski Peter, 626 12th.
Raun M A, 1116 Washn.
Trestler Mrs J M, 610 1/2 Tel av.

Alameda

Schneider Mrs M B, 2148 1/2 Santa Clara av.
Spreckels Anna, 1809 Lincoln av.
Thomas Elizabeth J, 1405 Caroline.

CHINA AND GLASSWARE

Rhodes J H, 626 12th.
TAFT & PENNOYER, Clay bet 14th and 15th.

CHINESE MERCHANDISE

See General Merchandise.

CHIROPODISTS

Oakland

Cole C D, 826 29th.
Johnston Dr Elizabeth, 1115 Bway.
NORTON G, 1116 Broadway.
Reynard H D, 1314 Tel av.
Schwarz Henry, 26 Blake blk.
Tasker John, Piedmont Baths.
TURNER MME M, Suite 75-78 Delger bldg and 1634 Linden.
Waites S W, 1054 Bway.
WHEELOCK MRS L J, 16 Tel av.

Berkeley

Russell F W, 2138 Center.

Alameda

La Jeunesse J A, 1516 Lincoln av.

CHRISTIAN SCIENTISTS

Oakland

Andrew David, 3630 Vermont, Laurel Grove.
Baker Septina, 1207 Grove.
Barton Mrs Louise S, 1387 Alice.
Bray Mrs E J, 384 Perkins.
Brereton Mrs K S, 1418 Tel av.
COOPER MRS SOPHIE C, 32 Roslyn Apartments.
Day Mrs M P, 11 Cherry av, Frtvl.
Divoll Mrs L A, 947 Poplar.
Dunn P M, 1401 Franklin.
Duryea W T, Elmhurst.
Fairchild Mrs H A, 565 24th.
Fluno Mrs E V, 1368 Franklin.
Fluno F J, 1368 Franklin.
Haly Mrs E M, 610 Vernon.
Haskell Mrs K R, 1393 Franklin.
Hatch C R, 1372 Harrison.
Hatch Mrs S C, 1372 Harrison.
Ingerson Mrs Henrietta, 120 Lester av.
Jackson Mrs M H, 1394 Webster.
Jackson O W, 1394 Webster.
Joseph Mrs Julia, 566 24th.
Klewish Mrs Cinderella, 466 43d.
Lewis Mrs Ella, 576 Jones.
Lyon Mrs A E, 4291 Howe.

McBurney Rev Elmer, 1503 Franklin.
McBurney Mrs H, 1503 Franklin.
McClellan J W, 965 Jackson.
Marshall Mrs J E, 1903 Tel av.
Maurer Mrs May, 26 Bay pl.
Michener A D, 1114 7th av.
Michener C A, 1114 7th av.
Morgan Mrs K K, 1386 Alice.
Norris A C, 1401 Franklin.
Norris F B, 1401 Franklin.
Pryor Mrs M E, 4424 E 14th.
Runner Mrs S A, 3222 E 14th.
Shannon W W, 19th ne cor Tel av.
Shields Mrs M H, 324 Grand av.
Swanson Mrs V E, 1013 Madison.
Whipple Mrs L B, 131 Napier.

Berkeley

Baird Mrs J C, 2824 Bancroft Way.
Billings Mrs G F, 2614 Dwight Way.
Culbertson J R, 2525 Durant av.
Curtis C E, 2624 Bancroft Way.
Elder Mrs M A, 2618 Hillegass av.
Emig Mrs M E, 402 Studio bldg.
Erwin Mrs M E, 2543 Chilton Way.
Gere L B, 2445 Prince.
Goodsell Mrs Virginia, 2520 Russell.
Hutchinson Mrs I G, 2611 Russell.
McCaslin Mrs Gertrude, 2529 Etna.
Magoon Mrs M E, 1605 Bonita av.
Paddock Mrs E H, 2311 Prince.
Pickett Mrs A M, 2115 1/2 Ashby av.
Weymouth Mrs L N, 2325 Blake.
Woods Mrs C D, 2249 Fulton.
Yates V A, 402 Studio bldg.

Alameda

Bailey Mrs S B, 878 Laurel.
Robinson Mrs A B, 2152 Clinton av.
Sherrard Mrs I R, 1832 Clinton av.

CIDER MNFRS

Berkeley

California Cider Co, 2121 10th.

CIGAR MANUFACTURERS

Oakland

Beer J M, 1723 Market.
Bialawski P W, s Cora 1 s of E 14th.
Brady M B, 1460 Chestnut.
Breneiser Frank, 611 San Pab av.
Castro G Co, 804 1/2 Franklin.
Chow Chong & Co, 833 Webster.
Davis W H, 765 Castro.
De Grazia Peter, s s 4th 2 e of Jones av, Elmhurst.
De Pass Saml, 761 6th.
Duenwald C F, 553 7th.
Frisch Herman, 1706 7th.
Gerace Carmi, 1413 13th.
Germaine H W, 620 13th.
Gintjee T J & Co, 689 E 12th.
Gloy Henry, 302 26th.
L D M Cigar Co, 1740 Grove.
Muller Carl, 1228 Fruitvale av.
Nelson Cigar Co, 1166 Webster.
Nieri Simon, 351 Alcatraz av.
Pettus & Marinan, 1015 1/2 Bway.

MUSIC AND MUSICAL MERCHANDISE

Pianos: WEBER, J. & C. Fischer
Pianoletto Pianos Kohler & Chase
Blasius & Sons Kohler & Campbell

1013-1015 Broadway, Oakland, Cal.

KOHLER & CHASE, Inc.

ESTABLISHED 1850

TELEPHONE OAKLAND 1009

Karl H. Nickel Co.

Suite 211
Oakland Bank of
Savings Building

Telephones: Oakland 4552 Home A 4952

Real Estate, Insurance, Investments, Designing and Building

Cigars

CLASSIFIED.

Cigars 13-15

ong Tsue Lung & Co, 305 2d.
ong Wing, 311 2d.
ozzafava & Co, 1425 1/2 14th.
an Lung, 767 Harrison.
ashington Cigar Co, 363 4th.
ep F J, 1330 Fruitvale av.

Berkeley

auterbach Wm, 1922 6th.

Alameda

ahr Levy, 1322 Park.

CIGARS AND TOBACCO—WHOLESALE
argyros Cigarette & Tobacco Co, 556
10th.
ercovich Bert, 1073 Bway.
ercovich B & Co, Bway se cor 12th.
ercovich H & S C, 9th se cor Washn.
endelson I, Washn se cor 11th.
ssman Herman, 664 7th.
stiff H, 1252 Bway.
ited Import & Mnfg Co, 516 11th.

CIGARS AND TOBACCO—RETAIL
Oakland

tkisson A A, 201 San Pab av.
arnard L L, 650 Bway.
ercovich Bert, 1073 Bway.
ercovich B & Co, Bway se cor 12th.
ercovich H & S C, 9th se cor Washn.
ergsten O P, 1502 7th.
shop J E, 468 7th.
ake C E, 1015 Clay.
iss S A, 1063 13th av.
lice Harry, 962 Bway.
uquet Cohn Cigar Co, 28 San Pab av
ume A B, 472 13th.
usch John, 904 Bway.
ugh A G & C W, 101 San Pab av
leman J M, 922 7th.
stro G Co, 804 1/2 Franklin.
ist & Moore, 1522 7th.
jas Hippolyte, E 14th nw cor Grant
av.
rning W B, Fruitvale av sw cor 27th.
naby & Russ, 472 7th.
wd & Derby, 1171 23d av.
yletti P J, 5096 Tel av.
ench J J, 66 San Pab av.
oush & Kane, 477 14th.
ege R W, 902 Washn.
ock Albert, 1112 Stanford av.
anke L J, 843 31st.
iedman A & Co, 1151 Washn.
iedman M Co, 851 7th.
enn S A, 4099 San Pab av.
oy Henry, 302 26th.
ace Alvis, 5109 E 14th.
anger L O, 868 Bway.
aves & Tallman, 3103 Hopkins.
eenhood J M, 710 10th.
nst M A & Co, 477 14th.
ege David, 849 Bway.
navan A M, 523 San Pab av.
nsen H D, 1762 7th.
nsen & Jensen, 379 12th.
nsen & Smith, 400 San Pab av.

Harrington John, 629 E 12th.
Hawbaker C H, 400 San Pab av.
Heyer Wm, 210 Olive, Elmhurst.
Hirshberg Alex, 970 Bway.
Hoffman Thos, s s E 14th nr Bay View
av, Elmhurst.
Holton C A, 763 12th.
Hop Tuck Co, 320 7th.
Hosken Martin, 3211 E 14th.
Jasper Inc, 321 14th.
Johnston W H, 14th and Franklin.
Keys A D, Central Court, Bacon bldg.
King C H, 1752 7th.
Kingsley Jos, 573 12th.
Koch & Nichols, 4901 Tel av.
Krauss F B, 1154 Washn.
Krumb & Elliott, 907 Bway.
Kuerzil Robt, 875 Bway and 482 7th.
Lanikin C C, 877 27th.
Lynch Jas, 401 14th.
McHale C T, 1050 Bway.
Marre E & Bro, 1101 Franklin.
Meillette John, 851 Washn.
Mendelson Is, 11th se cor Washn.
Miller Robt, 413 12th.
Mitchell Andr, 1152 23d av.
Nelson W P, 483 7th.
New York Cigar Co, 905 Webster.
Newell F W, 1100 1/2 13th av.
Niepp Fredk, 1300 Fruitvale av.
North & Johnson, 1718 7th.
Noyes Charles, 1010 Washn.
Nuby J W & Son, 1730 7th.
Occidental The, 874 Washn.
Osterloh Henry, 212 San Pab av.
Oveland L J, San Pablo av cor Peralta
av.
Pereira Frank, 874 Washn.
Pettigrove A R, 853 Webster.
Plaza Cigar Store, 477 14th.
Quong Tong, 914 Franklin.
Quong Wah Fong Co, 375 9th.
Ramsey J B, 234 San Pab av.
Rohlfis Fredk, 450 1st.
Rosen Jos, 910 7th.
Rosenberg C M, 919 Bway.
Sam Kee Co, 911 Webster.
Scharman Cigar Co (Inc), 1171 Washn
Schuman Louis, 1158 Bway.
Schwarne Frank, 12th ne cor Webster.
Scriven & Brevoort, 4614 E 14th.
Seiler W L, 464 12th.
Sepulveda Sebastian, 1265 Bway.
Sheppard L F, 825 Bway.
Silva J F, 1446 32d.
Smith F J, 23d nw cor Park av.
Smith J H, 822 Washn.
Steen Ola, 352 11th.
Stoleich Saml, 537 11th.
Sutliff H, 1252 Bway.
Sylvester Saml, 852 Adeline.
Taylor L W, 133 San Pab av.
Taylor R P, 225 San Pab av.
Toffelmier J C, s s E 14th nr Bay
View av, Elmhurst.
Trenear R F, 66 San Pab av.
U-Auto Smoke House, 1010 Washn.

BERKELEY RUG WORKS
RUGS MADE FROM INGRAINS, BRUSSELS, TAPESTRY AND STAIR CARPETS
GINN & SONS
PHONE BERKELEY 4405

RAG RUGS
SILK PORTIERES
COUCH COVERS

D. ANDKER EMBALMER AND FUNERAL DIRECTOR
LADY ATTENDANT

15 TWELFTH ST. COR. ALICE (Pythian Castle) PHONES OAKLAND 1777

D. B. HUNTER,
 Pres. and Gen. Mgr.
 Main Office and Yard
 Shattuck Av. & Oregon St.
 Berkeley, Cal.
 Tel. Berkeley 8

Hunter Lumber Co.

VERE W. HUNTER,
 Secretary
 Wharf and Yard
 South End of
 Webster Street Bridge
 Tel. Berkeley B.

INCORPORATED NOV. 14, 1902

1346 Cigars CLASSIFIED. Cleaners

CIGARS AND TOBACCO—Cont'd

United Cigar Stores Co, 901 Bway,
 972 Washn and Bway sw cor 11th.
 Vienna Cafe, 967 Bway.
 Wagner A J, 800 San Pab av and 22d
 se cor San Pab av.
 Ward & Co, 1010 Washn.
 Whalley & Smith, 400 8th.
 White W G, 5857 San Pab av.
 Whittall W W, 1401 38th av.
 Wilkinson & Cuddy, 1776 7th.
 Williams W G, 1458½ 7th.
 Young Wilson, 1237 Bway.
 Yung Sang Wah, 660 Harrison.

Berkeley

Barnes David, 2110 Vine.
 Berkeley Cigar Co, 1270 Shattuck av.
 Brown Benj, 3260 Adeline.
 Bruns F A, 2004 San Pablo av.
 Galan John, 1000 Univ av.
 Gentry T H Jr, 2125 Univ av.
 Hoessli C R & Co, 2101 Shattuck av.
 Johannessen Rasmus, 3017 Adeline.
 Lowe G M, 2004 Shattuck av.
 Lyons Wm M, 2439 Bancroft Way.
 Michelsen F L, 1726 Alcatraz av.
 Mohr Jacob, 2533 Shattuck av.
 Morris Frank, 2509 Shattuck av.
 Reynolds & Reynolds, 3221 Adeline.
 Shean & Taylor, 2320 Tel av.
 Sherman J L, 2519 Shattuck av.
 Slade's Cigar-Tobacco Co (Inc), 2122
 Shattuck av.
 Socker Geo, 839 Univ av.
 Thorp E L, San Pab av at County
 Line.

Alameda

Bigler Bros, 1307 Park.
 Crosby E O, 1525 Park.
 Hooper Walter, 1301 High.
 James G H, 2068 Lincoln av.
 Krieg & Halton, 1431 Park.
 Marcellin L F M, 1509 Park.
 Morrison Stephen, 1216 Lincoln av.
 Straub W N, 1245 Park.
 Walker J T, 1515 Webster.
 Westerberg A E, 1539 Park.
 Willis Ellery, 1401 Park.
 Zingg Wm, 1421 Park.

***CITY PROPERTY**

HOME INVESTMENT CO. 1922
 Fruitvale av. (See left side lines
 and Real Estate.)

LEONARD & WILLIAMSON, 3112 E
 14th. (See left top lines.)

**CIVIL ENGINEERS AND SUR-
 VEYORS**
Oakland

Badger T N, 17 Bacon bldg.
 Clark W V, 500 First Natl Bank bldg.
 Compton H T, 1667 9th av.
 Cross C W, 1789 12th av.
 Fogg G E, 1463 Bway.
 Miller M K, 34 Bacon bldg.

Morgan D R, 611 19th.
 Sheppard H J, 969 Bway.
 Smith J G, 4013 Adeline.
SQUIRES R J, 729 First Natl Ban
 bldg. (See inside front cover.)

Berkeley

BALDWIN G II, 2610 Shattuck av.
 Hohl L J, 1834 Delaware.
 Huggins C L, 205 Studio bldg.
 Prouty E N, 305 Studio bldg.
 Schuyler Philip, 500 First Natl Ban
 bldg.

CLAIRVOYANTS

Belmont Bella, 1117 Washn.
 Brown Mrs B M, 921 Vine.
 Clark Mrs Emma, 1162 Washn.
 Stanley Madam, 1110 Bway.
 Zazell Madame, 1116 Bway.

***CLAY—FIRE**

CARNEGIE BRICK & POTTERY CO
 Adams Wharf, ft Madison. (See
 right top corner cards and p. 9.)

***CLEANERS AND DYERS**
 (See also Dyers and Cleaners.)

Oakland

**AMERICAN DYEING AND CLEAN-
 ING WORKS, 812-818 Chestnut**
 and 1254 Broadway.

American Dyeing

AND

Cleaning Work

ERIC F. HULTBERG, Mngr.
 812-818 Chestnut St. Tel. Okld 22
STORE, 1254 BROADWAY,
 Near 15th Street.

**GREAT PARISIAN DYEING AND
 CLEANING WORKS, 510 Telegraph**
 av. (See Dyers and Cleaners.)

**LE LYONNAIS DYEING AND
 CLEANING WORKS, 474 25th**
 (See Dyers and Cleaners.)

MARTIN JOSEPH, 474 25th. (See
 Dyers and Cleaners.)

**THE
 TRIBUNE
 EVERY EVENING
 SUNDAY MORNING
 LARGEST & BEST**

INDEPENDENT OF THE TRUST

JULIUS S. GODEAU

1305 Franklin Street. Phones: Oakland 4045 Home A 491

I will furnish for \$75, Hears
 two hacks, embalming, shrou
 and cloth covered casket



**Lewis
 and
 Mitchell
 Inc.**

**REAL
 ESTATE
 AND
 FIRE
 INSUR-
 ANCE
 BROKERS**

**1262
 Broadway**

**Phones:
 Oakland 6622
 Home A 2250**



BOOKS

20 per cent Discount
from
Publishers' Price

Smith Bros.
462-464 13th St.
Bet Broadway and Washington

Cleaners

CLASSIFIED.

Clothing

1317

Established 1851

John F. Snow Dyeing & Cleaning Works

The Oldest and Largest Works on the Pacific Coast

DRY CLEANING AND CARPET DYEING OUR SPECIALTY

Ladies', Gents' and Children's Clothing, Lace Curtains, Blankets,
Portieres, Rugs, Comforters, Gloves, Slippers, Etc., Cleaned and
Dyed. Also Monthly Contracts.

Phones: Piedmont 185, Home A 5185

Works, 47th and Grove Sts., Oakland. San Francisco Office, 1113 Fillmore St.

**SNOW JOHN F DYEING AND
CLEANING WORKS.** 47th and
Grove. (See front cover.)
OKIO DYE WORKS, 1385 Broad-
way. (See Dyers and Cleaners.)

Berkeley

**SNOW JOHN F DYEING AND
CLEANING WORKS,** 47th and
Grove, Okld. (See front cover.)

Alameda

**SNOW JOHN F DYEING AND
CLEANING WORKS,** 47th and
Grove, Okld. (See front cover.)

CLOAKS AND SUITS

Angelus The, 583 San Pab av.
California Outfitting Co, 12th se cor
Clay.

ROSGROVE'S (INC), 399 12th cor
Franklin.

Eastern Outfitting Co, 532-536 13th.
Friedman S M Co (Inc), 1058 Washn.

Futchins Misses, 955 Washn.
Josbacher Geo, 1150 Washn.

Mafran Arthur, 463 13th.
AFT & PENNOYER, Clay bet 14th
and 15th.

Wanner Mrs S B, 544 14th.
Wogery Cloak and Suit House, 1050
Washn.

*CLOCKS

JACKSON FURNITURE CO, 519-525
12th. (See right bottom lines.)

HARPE F W, 487 11th. (See left
bottom lines.)

CLOTHING—RETAIL

Oakland

Dams C F Co, 308 Tel av.
Martasso & Monge, 707 Bway.

McHenry's, 528 13th.
John Abraham 1407 34th.

Procter Saml, 467 7th.
Davidson Herman, 813 Bway.

Franklin Bros, 951 Bway.
Lickman Morris, 827 Bway.

Goodman Joseph, 840 Washn.
Goodyear Raincoat Co, 1162 Bway.

Heeseman C J (Inc), 1107-1117
Washn.

HEINTZ'S, Second Floor First Natl
Bank Bldg. (See p 24.)

HIRSCHFIELD'S, 923-925 Broadway.
(See adv opp p 452.)

Hub The (Inc), 1051-1055 Bway.
Jonas Marcus, 460 8th.

KELLER CO M J, 1157-1159 Wash-
ington.

Kimball Clothing Co, 900 Bway.
Leon J L, 834 Washn.

Levin Jacob, 865 Washn.
Linko Julius, 828 Washn.

Mangan J C, 863 Bway.
Markalowitz Benj, 457 7th.

Mechanics' Store, 460 8th.
MESMER-SMITH CO, 1118-1126
Washington.

Moran J T, 1017 Bway.
Morris D M, 1062 Washn.

Morrison Leon, 955 and 973 Bway.
Memoto T, 417½ 8th.

Oakland Clothing Co, 1710 7th.
Red Front The, 951 Bway.

Rotke Nathan, 819 Bway.
Safran Arthur, 463 13th.

Schwartz Bros, 956 Washn.
Schwartz Morris, 823 Bway.

Silverstein Harry, 839 Bway.
Silverman Morris, 665 Bway.

Smith Wm, 1002 Washn.
Steinberg David, 829 Bway.

Ukransky Saml, 463 6th.
WOOD S N & CO, Washington nw
cor 11th.

Berkeley

Goodban Percy, 2105 Dwight Way.
Heeseman C J Inc, 2110 Center.

Nish & McNeill, 2114 Shattuck av.
Peyser Hugo, 2494 Shattuck av.

Alameda

Bernstein Isaac, 1339 Park.
Lowenthal Mrs Geo, 1353 Park.

*CLOTHING RENOVATORIES

Oakland

**SNOW JOHN F DYEING AND
CLEANING WORKS,** 47th and
Grove. (See front cover.)



CYCLE HATCHER COMPANY
OF ELMIRA, NEW YORK, MANUFACTURERS OF
ALL METAL INCUBATORS AND BROODERS
SIMPLE, INEXPENSIVE, THE MOST PRACTICAL INCUBATOR MADE
Western Office: Oakland, Cal. Warehouse: Oakland Dock and Warehouse Co., Foot of Madison St.

Jackson Furniture Co.

THE DIGNIFIED CREDIT STORE

119 525 Tenth St. Oakland, Cal.

GLOBE * *
WERNICKE * *
SECTIONAL * *

Osen & Hunter Auto Co.
of Oakland, Incorporated
Cor. 12th and Jackson
Oakland, San Francisco
San Jose
AGENTS FOR

Mitchell

Every Store equipped to take care of all your automobile wants, with a complete shop and the Osen & Hunter, Polley

1348 Clothing CLASSIFIED. Collection

CLOTHING RENOVATORIES

Berkeley
SNOW JOHN F DYEING AND CLEANING WORKS, 47th and Grove, Okid. (See front cover.)

JOHN F. SNOW
Dyeing and Cleaning Works

Established 1851.

Ladies', Gents' and Children's Clothing, Lace Curtains, Blankets, Carpets, Rugs, Gloves, Slippers, Etc., Cleaned and Dyed.

WORKS, 47TH AND GROVE STS., Oakland. Phones Sunset Piedmont 185, Home A5185. S. F. Office, 1113 Fillmore St.

Monthly Contracts, \$2.00 Per Month.

Alameda
SNOW JOHN F DYEING AND CLEANING WORKS, 47th and Grove, Okid. (See front cover.)

CLUBS
See Miscellaneous.

*COAL—MINERS AND SHIPPERS
WESTERN FUEL CO, 288 Bacon Bldg. (See back cover.)

Alameda
RHODES, JAMESON & CO, 1520 Park. (See opp p 1194.)

*COAL—BLACKSMITHS
(See also Fuel Dealers.)
SLUUS S H, 3858 Grove. (See left side lines.)

WESTERN HEAVY HARDWARE & IRON CO, 420-426 9th. (See right bottom lines and Heavy Hardware.)

WESTERN FUEL CO, 288 Bacon Bldg. (See back cover.)

*COAL—WHOLESALE
(See also Fuel Dealers.)
ENTLER C S, 812 55th. (See right bottom lines and adv.)

SLUUS S H, 3858 Grove. (See left side lines.)
WESTERN FUEL CO, 288 Bacon Bldg. (See back cover.)

*COAL, RETAIL
ENTLER C S, 812 55th. (See right bottom lines and adv.)
SLUUS S H, 3358 Grove. (See left side lines.)
WESTERN FUEL CO, 288 Bacon Bldg. (See back cover.)

*COAL AND WOOD
(See also Fuel Dealers.)

Oakland
ENTLER C S, 812 55th. (See right bottom lines and adv.)
NORTH STAR COAL CO, 34th cor Adeline.

SLUUS S H, 3858 Grove. (See left side lines.)
WESTERN FUEL CO, 288 Bacon Bldg. (See back cover.)

Berkeley
RAMOS J J, 927 Addison. (See p 938.)

*COFFEES
See Teas, Coffees and Spices

*COKE
(See also Fuel.)

SLUUS S H, 3858 Grove. (See left side lines.)

WESTERN HEAVY HARDWARE & IRON CO, 420-426 9th. (See right bottom lines and Hardware.)

WESTERN FUEL CO, 288 Bacon Bldg. (See back cover.)

COLD STORAGE
National Ice and Cold Storage Co, 460 2d.
Oakland Cold Storage Co, 12th cor Harrison.

COLLECTION AGENCIES
Oakland
Arthur G F, 42 Blake blk.

Telephones: Piedmont 2522 Home H 6719

C. S. ENTLER

Dealer in

COAL, WOOD, HAY, GRAIN AND POULTRY SUPPLIES

Boarding Stable, Stalls to Let, and Poultry for Sale

No. 812 55th Street OAKLAND, CAL.

POLK'S LUMBER DIRECTORY OF THE UNITED STATES
A COMPLETE EPITOME OF THE LUMBER
TRADE AND KINDRED INTERESTS

Especially fitted for maternity and surgery; a place to rest. Three hundred feet elevation; panoramic view in the Thermal belt, at Twenty-fourth Ave. and Twenty-Sixth st. Phone Private Exchange Merritt 83 and 84, connecting all rooms.
DR. J. M. SHANNON, Managing Physician



H. Clay & Co.

INSURANCE

Home of N. Y. Phoenix Westchester
466 Tenth Street, Oakland, Cal.

Collection CLASSIFIED. Concrete 1349

BENNETT'S CREDIT CLEARING BUREAU, 509-510 Berkeley Natl Bank Bldg, Berkeley.

lumthal Julius, 560 24th. **Burr F D**, 29 Bacon bldg.

ords Law and Collection Co, 307 E 12th.

OYLE CLARENCE, 221 Bacon Bldg. **rabtree C W**, 684 26th.

URTIN D A MERCANTILE COLLECTION AGENCY, 601-699 Monadnock Bldg (S F).

DEAN LAW AND COLLECTION CO, 308 Bacon Bldg and 711-713 Phelan Bldg (S F). (See right side lines.)

Electric Collection Co, 409 Central Bank bldg.

ulmer A J, 957 Bway. **fall D J Collection Agency**, 812 San Pablo av.

lawley P G, 294 Bacon bldg. **HOME INVESTMENT CO**, 1922

Fruitvale av. (See left side lines and Real Estate.)

INTERNATIONAL PROTECTIVE ASSN (INC) THE, 520 First Natl Bank Bldg.

egal Process and Collection Co, 954 Bway.

MERCANTILE ADJUSTMENT AND COLLECTION CO THE, 306 First Natl Bank Bldg.

MERCHANTS' PROTECTIVE ASSOCIATION, 309 Bacon Bldg. **akland Collection Co**, 906 Bway.

einhardt Jos, 641 46th. **mith Law & Adjustment Co**, 1458

7th. tarr G C, 876 Bway.

walley & Cram, 220 First Natl Bank bldg.

WELLMAN-ROBBINS MERCANTILE AGENCY, 231 Bacon Bldg.

Western Law & Adjustment Co, 223 Bacon bldg.

Berkeley

BENNETT'S CREDIT CLEARING BUREAU, 509-510 Berkeley Natl Bank Bldg.

exter G M, 1424 Stannage av. **rame G E**, 2128 Center.

Alameda

BENNETT'S CREDIT CLEARING BUREAU, 509-510 Berkeley Natl Bank Bldg, Berkeley.

*COLLEGES AND SCHOOLS

Oakland

EMALD-DIXON COLLEGE, San Pablo cor 16th.

ILLS COLLEGE, Leona Heights. (See Miscellaneous Dept.)

AKLAND CONSERVATORY OF MUSIC, 203 12th. (See left top corner cards.)

POLYTECHNIC BUSINESS COLLEGE, 306 12th, California's Largest Business School. Telephone Oakland 3468. (See adv opp.)

SACRED HEART SCHOOL, 684 40th. (See Schools and Colleges.)

Berkeley

CALIFORNIA SCHOOL OF ARTS AND CRAFTS, 2130 Center.

*COLOR MNFRS—PAINT

WORDEN-MEEKER VARNISH CO.

Gen'l Offices, 1068 Broadway Oakland Store, 612 14th St.

*COLOR PRINTERS

CARRUTH & CARRUTH CO, 520 15th. (See opp p 238.)

SCHMIDT LITHOGRAPH CO, 2d and Bryant (S F). (See opp p 774.)

COMMERCIAL AGENCIES

Dunn's Commercial and Collection Agency, 229 First Natl Bank bldg.

INTERNATIONAL PROTECTIVE ASSN (INC) THE, 520 First Natl Bank Bldg.

Western Commercial Agency, 460 13th, Okld branch.

*COMMERCIAL PRINTERS

CARRUTH & CARRUTH CO, 520 15th. (See opp p 238.)

JOHNSON PRINTING CO, 1011 Broadway. (See right bottom lines.)

OAKLAND ENQUIRER PUBLISHING CO, 416 10th. (See p 1314.)

PEERLESS PRINTING CO, 377 10th. (See opp p 692.)

COMMISSION MERCHANTS

See Produce

*COMPOSITION ROOFING

MACKENZIE ROOF CO, 125 15th. (See Roofers.)

*COMPOUNDS—SWEEPING

DE COURSEY WM & CO, 1611 Brush. (See right side lines.)

GAVIN & COLE, 1308 Grove. (See right side lines and Sweeping Compounds.)

*CONCRETE CONSTRUCTION

Oakland

AZOREAN CONSTRUCTION CO, 236 Moss av. (See p 8.)

ESTERLY CONSTRUCTION CO, 2136 Center, Berkeley. (See left top lines and Okld Contrs Dept.)

NELSON F E, 550 18th. (See left top corner cards and p 10.)

WEAVER T A, 4 Macdonough Bldg. (See opp p 893.)

OAKLAND PHONES { OAKLAND 1954 HOME 41246 }
Rooms 303-304-305
Bacon Block, Oakland

WE COLLECT YOUR BILLS
FINANCIAL RATINGS

SAN FRANCISCO PHONES { DOUGLAS 641 HOME 62736 }
Rooms 911-913 Phelan Bldg.
San Francisco, Cal.

DEAN LAW & COLLECTION CO., INC.

Phones: Oakland 666 Home A 2129

WESTERN MOTOR CAR CO.

All kinds of Autos Repaired, Painted, Rented and Stored

3 Seventeenth St. The Largest and Best Equipped Fire-Proof Garage in Oakland OAKLAND, CAL.

SAAKE PICTURES - - FRAMES

WHOLESALE - - RETAIL

FACTORY, 509 SEVENTEENTH STREET 467 FOURTEENTH STREET

1350 Concrete CLASSIFIED. Confectioners

CONCRETE CONSTRUCTION—Cont'd.

Berkeley
ESTERLY CONSTRUCTION CO, 2136
 center. (See left top lines and Okld
 Contrs Dept.)
NELSON F E, 2121 Shattuck av. (See
 left top corner cards and p 10.)

***CONCRETE CURBS**
Oakland
ESTERLY CONSTRUCTION CO, 2136
 center. (See left top lines and Okld
 Contrs Dept.)
KNUDSEN MARTIN & CO, 120 Rio
 Vista av. (See right top lines.)
NELSON F E, Builders' Exchange,
 550 18th. (See left top corner cards
 and p 10.)

Berkeley
ESTERLY CONSTRUCTION CO, 2136
 Center. (See left top lines and p—.)
NELSON F E, 2121 Shattuck av. See
 left top corner cards and p 10.)

***CONCRETE FOUNDATIONS**
Oakland
ESTERLY CONSTRUCTION CO, 2136
 Center, Berkeley. (See left top lines
 and Okld Contrs Dept.)
KNUDSEN MARTIN & CO, 120 Rio
 Vista av. (See right top lines.)
NELSON F E, Builders' Exchange, 550
 18th. (See left top corner cards
 and p 10.)

Berkeley
ESTERLY CONSTRUCTION CO, 2136
 Center. (See left top lines and Okld
 Contrs Dept.)
NELSON F E, 2121 Shattuck av. (See
 left top corner cards and p 10.)

***CONCRETE STRUCTURES**
SCOTT & FARLEY, 48 Bacon Bldg.
 (See right side lines.)

***CONCRETE WORK**
Oakland
KNUDSEN MARTIN & CO, 120 Rio
 Vista av. (See right top lines.)
NELSON F E, Builders' Exchange, 550
 18th. (See left top corner cards and
 p 10.)

Berkeley
NELSON F E, 2121 Shattuck av. (See
 left top corner cards and p 10.)

***CONCRETE AND CEMENT WORK**
NELSON F E, Builders' Exchange, 550
 18th. (See left top corner cards and
 p 10.)

CONCRETE AND CONSTRUCTION
NELSON F E, Builders' Exchange, 550
 18th. (See left top corner cards and
 p 10.)

CONFECTIONERS—MANUFACTURERS AND WHOLESALEERS

Oakland
 Hoffman M M, 511 17th.
 Hromada A Co, 365 10th.
 Lehnhardt Emil, 1157 Bway.
 Selby Bros, 1057 Washn.

Berkeley
 Ramona Candy Co, 3d sw cor Addison.
 Shattuck C B, 2220 6th.

CONFECTIONERS—RETAIL

Oakland
 Akutagawa Henry, 311 7th.
 Anderson J F, s s E 14th 5 e of W
 Elmhurst.
 Axelrod Milton, 3611 San Pablo av.
 Babbitt H B, 1st sw cor Bway.
 Baker Mary, 665 29th.
 Barashis Peter, 1157 23d av.
 Barton-Stephenson Co (Inc), 110
 Bway.

Bawden E A, 1523 46th av.
 Benjamin Mrs Clara, 802 Webster.
 Boetto Mrs M A, 1038 Union.
 Bon Ton The, E 14th nw cor Ivey av
 Elmhurst.

California Crisp Co, 767 19th.
 Catsoris Amastasio, 841 Washn.
 Chapman F L, 50th av sw cor E 10th
 Cheatham J H, 840 14th.
 Cook G M, 1208 Market.
 Draper Chas H, 5101 E 14th.
 Eliopoulos A D, 1468 7th.
 Eliopoulos Geo, 605 14th.
 Eliopoulos John, 920 7th.

Flynn Madge, s s E 14th 2 e of Ba
 View av, Elmhurst.
 Frates L J, 1415 San Pablo av.
 Fundas Apostle, 960 Washn.
 Gardiner Wm, 1556 7th.
 Gibbs S D, 4024 Piedmont av.
 Guthrie Albert, 1210 1/2 Market.
 Hammell A C, 1283 23d av.
 Heine Adolph, 1306 Clay.
 Hoffman M M, 1260 Bway.

Jackson Catherine, 1156 1/2 7th.
 Jeffreys R E, 3645 Grove.
 Kardasis Economu, 1771 16th.
 Kokoris Constantinos, 480 7th.
 Kokoris J P, 901 Washn.
 Kunhardt C T, 3896 San Pablo av.
 Kurtz Sadie, 1342 Fruitvale av.
 Lehnhardt Emil, 1159 Bway.
 Lekas & Co, 965 Bway.
 Lorbeer A G, 1010 Bway.
 Lukas Bros, 871 Bway.

Lukas & Zambukos, 1230 23d av.
 McCandlish Mrs M H, 210 11th.
 McCay G L, 458 7th.
 Mackenzie J F, 4891 Tel av.
 Makres Louis, 601 San Pablo av.
 Malos & Vamvacares, 1147 1/2 E 14th.
 Meros Geo, Piedmont Pk.
 Mulgrew E J, 68 E 14th.
 Nofte Saml, 24th cor Oakland av.

LESTER'S CARPET HOUSE Carpets -- Mattings -- Rugs -- Linoleums

Gold Medal Steam Carpet Cleaning and Renovating Works

Phones: Oakland 4184, Home A4184 - - 856 CLAY STREET

ALAMEDA COUNTY STEAM CARPET CLEANING AND RENOVATING WORKS
 AT 612 SECOND STREET - - - PHONES: OAKLAND 2034, HOME A 3334

ALAMEDA COUNTY AGENTS
G & J TIRES
 28 TELEGRAPH AVE.
 1319 BROADWAY



Maxwell A. A. \$ 675.00
 " 1. 1050.00
 " Roadster 1725.00
 (" Detachable Tonneau)
 " E. 1650.00
 F. O. B. Oakland, Cal.



Maxwell Automobile Agency

A. C. HULL, Prop.

192-194 Twelfth Street

Telephone: Oakland 3625, Home A 1332

Confectioners

CLASSIFIED.

Contractors

1351

orr L P, 582 12th.
 Appagtorge Harry, 1011 and 5784
 San Pab av.
 Appageorge James, 1214 13th av and
 3303 E 14th.
 Petersen Niels, 6829 E 14th, Elmhurst.
 Pezas Jas, 1722 1/2 7th.
 Peis L C, 4532 E 14th.
 Richards Mrs A M, 1430 13th av.
 Rickman W F, 4107 Piedmont av.
 Rogers E C, 1161 Washn.
 Sardell John, 131 San Pab av.
 Selby Bros, 1057 Washn.
 Smith C A H, Orange nr Jones av,
 Elmhurst.
 Standeford W B, 1064 Washn.
 Stoll Mrs C W, 1342 Fruitvale av.
 AUBAN The, 458 9th and 1155
 Washington.
 Wagner L H, 72 San Pab av.
 Farrow Mrs Florence, 7215 E 14th.
 Williams Jos, Bway se cor 24th.
 Windall Margaret, 906 7th.
 Young Susan, 371 Alcatraz av.

Berkeley

atsakis Nicholas, 3208 Adeline.
 Bear The, 2005 Shattuck av.
 Benning E S, 1415 Univ av.
 Biopulos Theo, 2409 Shattuck av.
 Gelbreit N S, 2008 San Pab av.
 George Zaphiros, 2003 1/2 San Pab av.
 Harper S L, 2531 Shattuck av.
 Howard C W, 2034 Shattuck av.
 Ittridge W M, 2104 Vine.
 Lincoln & Whiting, 1468 Shattuck av.
 Lipp J P, San Pab av at County Line.
 McDuffie L W, 2005 Shattuck av.
 Riffakin Peter, 2211 Shattuck av.
 Roberts D M, 2115 Center.
 Rosin E C, 2002 Shattuck av.
 Servis W R, 2126 Shattuck av and
 3305 Adeline.
 Saniere J P, 2523 Shattuck av.
 Walker A J, 2132 Center.
 Winston's, 2148 Center.
 Woods J R, 2109 Vine.

Alameda

ryson Mrs A H, 1243 Park.
 Sclures Angelo, 1311 Park.
 Same Jos, 1342 Park.
 Tziggibbon & Turnbaugh, Chestnut St
 Station.
 Elmken W C, 1427 Park.
 Gendrez Marcus, 1909 Lincoln av.
 Gt H F, 2404 Lincoln av.
 Hoff & Astiz, 1426 Park.

*CONSERVATORIES OF MUSIC
 AKLAND CONSERVATORY OF
 MUSIC, 203 12th. (See left top corner
 cards.)

*CONSTRUCTION

Oakland

NELSON F E, Builders Exchange, 550
 18th. (See left top corner cards and
 p 10.)

Berkeley

NELSON F E, 2121 Shattuck av. (See
 left top corner cards and p 10.)

CONSULTING ENGINEERS
 (See also Civil Engineers.)

SQUIRES R J, 729 First Natl Bank
 bldg. (See inside front cover.)
 STAR ELECTRIC & ENGINEERING
 CO, 171 12th. (See left side lines.)

*CONTRACTORS—ARTIFICIAL
 STONE

Oakland

NELSON F E, Builders Exchange, 550
 18th. (See left top corner cards and
 p 10.)

Berkeley

NELSON F E, 2121 Shattuck av. (See
 left top corner cards and p 10.)

CONTRACTORS—BRICK AND
 STONE

Oakland

Arlett & Bingham, 269 Bacon bldg.
 Carp F E, 817 Aileen.

Carter R E, 3819 Howe.
 Chubb Chas, 1438 Linden.
 Dalglish Adam, 448 Alcatraz av.
 Downar R S, 492 48th.

Drath H J, 666 34th.
 Eber J W, 842 32d.
 Edwards R W, 2272 13th av.
 Fortin A V, 1699 Waverly.

Fortin V L, 566 19th.
 Hummer C M, 6675 Duncan.
 Hunt A T, 4th se cor Grove.
 Law T R, 527 18th.

Payton J H, 1277 61st.
 Rowlands M W, 1006 14th.

Rumford W W, 872 20th.
 Stansberry T A, 489 Hudson.

Stewart W A, 264 Florio.
 Thomsen J Z, 5865 Occidental.

Walker T W, 486 44th.
 WEAVER T A, 4 Macdonough bldg.
 (See opp p 893.)

Webb A J, 1064 47th.
 Yuille Ninian B, 727 17th.

Berkeley

Waldie Richd, 1822 Virginia.

Alameda

Carr Solomon, 2171 San Antonio av.
 Champion Wm & Son, 1710 Lincoln av
 Evans E J, 1911 Willow.

Warner G F, 311 Santa Clara av.
 Wilson Thos, 1906 Mulberry.

CONTRACTORS—BRIDGE

Oakland

NELSON F E, Builders Exchange, 550
 18th. (See left top corner cards and
 p 10.)

C. M. WOOD
Century Electric and Fixture Co.
 SUPPLIES - - WIRING - - REPAIRS - - FIXTURES
 1375-1377 Broadway
 PHONES SUNSET, OAKLAND 911
 HOME A 2811
 E. F. WEIHE

C. S. ENTLER, Coal, Wood, Hay, Grain and Poultry Supplies

BOARDING STABLE, STALLS TO LET AND POULTRY FOR SALE

12 FIFTY-FIFTH STREET Telephone: Piedmont 2522 Home H 6710

SUNSET LUMBER COMPANY

Main Office and Yard
First and Oak Sts.
E. H. Nash, Mgr.



Branch Yard
E. 12th and 17th Avs
Tel. Oakland 1820
Home A-2141

1352 Contractors CLASSIFIED. Contractors

CONTRS—BRIDGE—Cont'd.

Berkeley

NELSON F E, 2121 Shattuck av. (See left top corner cards and p 10.)
Stephenson & Hoard, 310 12th.

*CONTRACTORS—BUILDERS Oakland

DAVIS WM, 57 12th. (See p 9.)
FENN THEODORE, 755 6st. (See adv.)

Telephones: Piedmont 4264. Home H6654

Theodore Fenn

DESIGNER AND BUILDER OF
ARTISTIC HOMES

Plans Furnished Loans Negotiated
General Contractor
Office and Residence 755 61st, nr Grove St.
OAKLAND, CAL.

OSGOOD C H, 3909 Telegraph av.
(See Contrs Dept.)

STURGEON & WHITE, 902 San Pab av.
(See right side lines.)

VAN SANT R H, 27 Macdonough bldg.
Berkeley

CENTRAL BUILDING CO, 2074 Center.

Alameda

DUFOUR WM & CO, 2326 Santa Clara av.
(See p 1224.)

CONTRACTORS—CARPENTERS AND BUILDERS Oakland

Abrahamson H R, 111 Laurel av.

Ackerman O B, 296 Herman.

Allan Wm, 3445 Salisbury.

Allen F E, 468 34th.

Allen L W, 958 8th.

Allen Merritt, 200 Ayala av.

Allyn B C, 820 Isabella.

Anderson John, 856 34th.

Anderson J H, 1180 18th.

Anderson J H, 306 Magnolia av.

Anderson T & Son, 822 52d.

Anderson W E, 142 Croxton av.

Anderson W W, 461 Crescent.

Archer C E, 1447 36th av.

Baker M S, 1115 36th.

Balford Andrew, 1799 Bway.

Bammann Fred, 1700 45th av.

Bassett E D, 1602 Fruitvale av.

Bateman C E, 3029 Short.

Bates C R, 968 Jefferson.

Baughman W J, 1315 5th av.

Baxley W U, 2451 Woodruff av.

Baxter D M, 1924 Summit.

Beckett J P, 319 63d.

Beers Almond C, 2909 38th av.

Belt Edmund, 463 E 15th.

Belden Building & Investment Co, 40

Bacon bldg.

Benson J T, 1219 Magnolia.
Berningham W J, 4401 Tel av.
Bernard J H, 1027 Brandon.
Bertelsen S J, 4959 Desmond.
Bertsch W H, 2208 43d av.
Bettencourt G J, 3708 Penniman av.
Bingham Bros, 37 Moss av.
Birch Thos, 859 Madison.
Birkland B, 811 52d.
Bischoff J A, 692 Poirier.
Blanchard S C, 575 Mira Vista av.
Boedeker J F, 1796 34th av.
Boring P J, rear 825 53d.
Bourdon C E, 1771 21st av.
Boynton G W, 1416 Grand av.
Brewin Peter, 1463 7th.
Bridgman E C, 230 Athol av.
Brophy J P, 3010 West.
Brophy P J, 2148 West.
Brown A V, 698 24th.
Brown F H, 1429 35th av.
Brown H E, 68 Montell.
Brown O N, 5007 Webster.
Brown S G, 848 54th.
Bruecker J H, 676 E 12th.
Bullock O M, 1420 Bway.
Bunker F E, 620 51st.
Burch Jos, 1323 40th av.
Burgess R N Co, 504 16th.
Burnett B B, 558 27th.
Burnett C H, 494 34th.
Burnett F L, 745 Aileen.
Burns Philip, 1354 53d av.
Burritt Bros, 824 57th.
Burritt O L, 377 63d.
Button I W, 5948 Tel av.
Bye Jacob, 1263 Cypress.
Caldwell J C, 585 28th.
Campbell B J, 194 41st.
Campbell J W, 673B 31st.
Carteton Saml, 705 38th.
Carr J S, 1627 Market.
Carrico Wm, 5413 Genoa.
Carter J L, 3819 Howe.
Casseron Almond, 892 61st.
Cedarberg Axel, 1055 Poplar.
Cereghino Emile, Bay View se cor 1 s
Elmhurst.
Champney Bros, 813 San Pab av.
Chapin & Morris, 1 Tel av.
Charleston C E, 5647 Genoa.
Chase A B, 5324 Dover.
Clifford J B, w s Redwood av 1 s
Arizona, Leona Hts.
Cochran J T, 229 Alcatraz av.
Coffin Lorenzo, 384 38th.
Collins John, 825 57th.
Comstock A S, 671 Aileen.
Converse W M, 568 62d.
Cooney John, 1539 4th av.
Cooper W S, 933 Poplar.
Cosserson Armand, 892 61st.
Courtright T D, 900 61st.
Cox L W, 1749 23d av.
Crinnion Peter, 1550 Webster.
Cross Chas W, 1789 12th av.
Curds Otto, 84 Echo av.

Gas
Ranges
Pittsburg
Water
Heaters
Every-
thing for
Gas

Scott-
Thieben
Gas
Ap. Co.
1257 Broad-
way, at 16th

PHONE
OAK 560

OUR MOTTO
QUICK
AND
RELIABLE
SERVICE

Welsbach
and
Incandes-
cent
Supplies

POLK'S LUMBER DIRECTORY OF THE UNITED STATES

A COMPLETE EPITOME OF THE LUMBER
TRADE AND KINDRED INTERESTS

Cook-Morgan Storage & Moving Co.

SEPARATE LOCKED ROOMS

Office, 503 Fourteenth St.

PHONES: Oakland 3235
Home A-3535

Contractors

CLASSIFIED.

Contractors

1353

Dahl Wm, 612 48th.
Damerl & Silva, 1228 20th av.
Davina S J, 1110 39th av.
DAVIS O A, 647 E 21st.
DAVIS WM, 57 12th. (See p 9.)
Davis Wm, 461 E 28th.
Deal B F, 816 Aileen.
Decker C L, 167 Lawton av.
Deike G H W, 1368 15th av.
De Mooy Frank, 466 44th.
Dill C R, 70 E 12th.
Dingwell J F, 1515 West.
Dingwell J H, 1502 West.
Dirden R L, 3643 Grove.
Doss C A, 1016 E 15th.
Dow A R, 1185 Foothill boul.
Dowd Thos F, 866 Chestnut.
Dowling R J, 553 8th.
Drake F H, 20th av nr 4th av.
Dunakin T H, 1462 36th av.
Dunlevy & Lynch, 3657 Fruitvale av.
Durham J P, 5301 Grove.
Ecker J W, 2818 Sunset av.
Eddy L W, 33 Park, E Okld.
Ede T E, 128 Olive av, Piedmont.
Eisenberg Henry, Central Court, Bacon bldg.
Fake A E, 1278 10th av.
Fake & McDonald, 1018 E 21st.
Fallmer R H, 897 47th.
Farley H C, 3908 Ruby.
Farnham Fredk, 674 33d.
Farnum N C, 1225 45th av.
Farris W A, 16 Monte Vista av.
FENN THEODORE, 755 61st. (See adv.)
Fields W H, 2337 Randolph av.
Firth J J, 3027 E 23d.
Fitch C B, 833 Grand av.
Flittner Jos, 1700 35th av.
Fogg Clarence & Son, 478 10th.
Forbes W A, 963 Franklin.
Ford A H, 315 63d.
Foss C C, 1462 4th av.
Frandsen Jens, 1950 Myrtle.
French F W, 1125 E 17th.
Frost A N, 3201 Foothill boul.
Gallagher J P, 472 Hawthorne av.
George E O, 1017 Madison.
Gerow J A, 3648 Lincoln av, Ftrvl.
Gettings J E, 876 58th.
Gilbert E C, 576 34th.
Gilman A E, 714 25th.
Gold F E, 743 Walker av.
Gordon G A, 5909 Adeline.
Gould C E, 2208 43d av.
Grant C N, 760 56th.
Graves Jos, 307 Elwood av.
Graves M P, 9 Moss av.
Graves W E, 480 Crescent.
Griffin C M Jr, 812 1/2 Franklin.
Griffith W A, 542 20th.
Griffith W R, 1505 West.
Grosse P J, 3034 Champion.
Grube Geo, 1174 14th.
Gunn J F, 823 Isabella.
Guthrie E L, 1834 Valdez.
Hackett F A, 1573 24th av.
Hall G C, 912 41st.

Hambleton F W, 575 43d.
Hamilton J J, 1009 E 21st.
Helpman E H, 2022 Redwood rd.
Hickox F W, 826 33d.
Higgins E L, 166 Miles av.
Hildebrand C G, 1617 23d av.
Hitchcock G C, 706 39th.
Hoover Andrew, 1627 34th av.
Hopper M E, 4161 Glen av, Piedmont
Howkins Alfred, n s Pampas av 1 e of Acacia, Leona Hts.
Hudson Lawrence, 81 Echo av.
Hunter J O, 5009 E 14th.
Hurlbut C B, 267 E 16th.
Hutts W H, 5610 E 14th.
Hyatt O C, 1763 8th.
Jack H G, 2042 34th av.
Jackson C A, rear 2900 Peralta av, Ftrvl.
Jacobsen Carl, 51 Nace.
James R D, 2718 26th av.
Jeffers C A, 3019 E 23d.
Jefford Alexander, 1823 Oakland av.
Johnson B O & Sons, 1741 Myrtle.
Johnson C A, 649 62d.
Johnston J C, 1237 Union.
Johnson O P, 204 Ridgeway av.
Jones Bros, 847 38th.
Jones F G, 1113 Webster.
Jones J R L, 670 E 14th.
Keefer J W, 672 56th.
Keifer W H, 496 34th.
Kirk G A, 408 10th.
Knight H C, 3800 Market.
Knox Robt, 1218 Cypress.
Koch A P, 1360 Brush.
Koessel L T, 939 Poplar.
Kopperud A H, 3941 Talcott av.
Krell S H, 2140 Webster.
Lake E H, 671 1/2 23d.
Lambert O M, 1418 West.
Lang E R, 612 E 14th.
Langstaff Wm, 660 24th.
Langtreys Richd, 823 16th.
Larmer E W, 631 Poirier.
Larson L J, 1231 Chestnut.
Lauritzen G K, 1570 23d av.
Laughland & Schnebly Co, 1443 Bway.
Lawson E L, 4428 Glen av, Ftrvl.
Leavers J R, E 29th and Central av.
Leber C H, 660 E 18th.
Lee C F, Key Route Inn.
Legault Alfred, 3999 West.
Legault Oliver, 2072 West.
Legris C A, 491 58th.
Legris C F, 624 56th.
Legris L H, 616 58th.
Lelter G L, 3700 West.
L'Hommedieu J H, 460 13th.
Littion R B, 1626 26th av.
Lloyd E J, 210 First Natl Bank bldg.
Loose A C, 265 Bacon bldg.
Lovejoy W H L, 1751 12th av.
Lower Harry, 1086 41st.
Lund P F, 1233 Talcott av.
Lydlpsen G H, 1252 E 16th.
McAdam Alex, 4920 Webster.
McCarter H T, 1463 23d av.
McCarthy Wm, 318 Tol av.

"Wonderful"

Eucalyptus
Sweeping
Compound

oo

No More
Dust

oo

No More
Fleas

oo

No More
Moths

oo

No More
Disease
Germs

oo

Cleans and
Brightens
Carpets

oo

For Sale By
All Grocers

oo

Office and Works

1308
Grove St.

Oakland and Hupmobile Motor Cars

G. CHAPMAN, Agent
EDWARD KNAUSS, Manager

174-176 12th St., Oakland, Calif.



FRUITVALE HARDWARE CO.

CHI-NAMEL SARGENT'S LOCKS

JEWEL MIXED PAINTS CLEAN CUT CUTLERY SPALDING SPORTING GOODS

Telephone Merritt 580 3324 EAST FOURTEENTH ST.

1354 Contractors CLASSIFIED. Contractors

CONTRS—CARPS—Cont'd.

McDonald Alex, 1373 Harrison.
 McGehee Geo, 1726 41st av. Frtvl.
 McGowan W E, 1184 E 15th.
 McIntosh J F, n s E 14th 2 w of Jones av.
 MacArthur D T, 150 John.
 Macdonald G M, 659 Washn.
 Macdonald J D, 510 41st.
 Macdonald & Reichel, 261 12th.
 MacGregor C M, 460 13th.
 MacIntyre P G, 385 34th.
 MacIntyre, B S, 385 34th.
 MacMillan, D G, 115 11th.
 Malick W. B, Grand av ne cor Olive, Elmhurst.
 Manson Robt, 970 Jefferson.
 Martin Jos, 31 Valley.
 Martin R V, w s Acacia 1 n of Fern av, Leona Hts.
 Maschio Henry, 274 Witmore.
 Mason W C, 1056 Bway.
 Mattson G W, 1432 Filbert.
 Medau E W, 3720 Grove.
 Melvin G W, 625 38th.
 Millar J W, 5616 Tel av.
 Miller A H, 450 45th.
 Miller J E, 756 14th.
 Miller J H, 1254 11th av.
 Mitchell A W, 5802 San Pab av.
 Moore C T, 446 38th.
 Mortensen J P, 801 E 21st.
 Mortensen M F, 5506 Dover.
 Motts J F, 218 Claremont av.
 Moylan J H, 256 Euclid av.
 Muller F A, 665 61st.
 Nall G C, 912 41st.
 Neal Jos, 6411 Harmon ct.
 Netto J J, 125½ Hannah.
 Nielsen Jens, 839 Athens av.
 Nickerson G W, 4105 Linden.
 Nixon R B, 487 43d.
 Norling Charles, 1550 Grant av, Fitchburg.
 Norman Chas, 557 29th.
 Norman S A, 1362 West.
 Norwood W T, 870 19th.
 Oliphant H M, 4171 Glen av, Pied.
 Olsen Edw, 3760 Webster.
 Ormsby C W, 417 Oakland av.
 Osborn G F, 6415 Regent.
 OSGOOD, C H, 3909 Telegraph av. (See p. 10).
 Parker E H, 605A 18th.
 Pavert R J, 906 Bway.
 Petersen Peter, 3057 Blossom.
 Phillips S S, 1055 Dennison.
 Piatt A G, 285 63d.
 Plymton J E, 24 Franklin av.
 Pratt H S, 2046 Brook.
 Ramme F J, 3888 Webster.
 Ransdell J W, 3518 Boston av.
 Reagh E M, 40 Bacon Bldg.
 Redo J W, 1216 39th av.
 Reom L J, s s Olive av 1 e of Oakland av.
 Reom N Z, 1135 Grand av.

Rice G A, 2727 Peralta av, Frtvl.
RICE G F, 1109 Milvia, Berkeley. (See p 11.)
 Ristrem G M, 4317 Glen av, Piedmont.
 Roeth Chas, 4125 Piedmont av.
 Rogers A L, 1210 8th av.
 Rose A H & Co, 906 Bway.
 Roust Abel, 6487 Shattuck av.
 Ruch A S & Son, 4820 Maple.
 Rudolphi A P, 1262 E 21st.
 Ruger Bros, 969 Bway.
 Rumetsch Herman, 561 43d.
 Ryder R W, 624 52d.
 Sampson W S, 591 Appar.
 Schilling Clarence, 15 Emerson.
 Schmidt B H, 1127 E 19th.
 Schroeder O A, 725 53d.
 Schroeder Wm F, 411 Brush.
 Scofield L M, 6436 Benvenue av.
 Scott G A, 675 23d.
 Seaman A W, 4372 Montgomery.
 Shaffer S M, 1206 Fruitvale av.
 Shaw C R, 1696 9th av.
 Shaw S M, 693 E 27th.
 Shepardson J T, 826 13th.
 Shrader J F, 522 16th.
 Silsbee F J, 472A 24th.
 Simmons G M, 3833 Clarke.
 Sims Edmondson, 286 40th.
 Smith A A, 1332 Orchard, Frtvl.
 Smith F M, 1459 24th av.
 Smith H F, 707 38th.
 Smith H M, 621 18th.
 Smith M F, 456 Moss ave.
 Sommarstrom Bros, 1055 16th.
 Spencer P H, 1227 Union.
 Stanley J A, 1418 45th av.
 Stark T G, 708 E 36th.
 Steele Wm, 2042 Brook.
 Steffens & Philbrick, 860 Market.
 Stewart B A, 620 41st.
 Stienstra Smit, 3257 Milton, Frtvl.
 Strang V N, rear 428 El Cerrito av.
STURGEON & WHITE, 902 San Pablo av. (See right side lines).
 Sullivan Bros, 6431 Harmon ct.
 Svalley H W, 575 Appar.
 Taylor Fred, 1236 Bway.
 Taylor Guy, 377 38th.
 Tayton F G, 155 Miles av.
 Theile F J, 827 Filbert.
 Thomas B C, 1308 Brandon.
 Thompson E A, 663 60th.
 Thompson E S, 3650 Bway.
 Thomson Alex, 127 San Pab av.
 Thornalley W J Jr, 1449 E 16th.
 Thornton J A, 2318 Peralta av, Frtvl.
 Toedt J H, 1601 Market.
 Trahan G B, 701 E 27th.
 Tranberg Hans, 329 Lawton av.
 Trautman Jacob, 3202 E 17th.
 Tripp S R, 640 Fairmount av.
 Trow C L, 835 38th.
 Turner R L, 3169 Davis.
 Underwood I A, 5971 Grove.
 Van Horn, W A, 4934 Webster.
 Vaughan John, 748 E 36th.
 Veitch W T & Bro, 1164 Webster.

See . . .

**GEO.
H.
VOSE**

For . . .

**Real
Estate
Insurance
and
Notary**



**620
First
National
Bank
Building
OAKLAND**



**Phone
Oakland
440**

Reo and Stoddard-Dayton Automobiles W. L. LOOS & CO.

Phones: Oakland 5507, Home A4507 TWELFTH AND JACKSON STREETS

Contractors

CLASSIFIED.

Contractors

1355

Locarde W H, 3820 San Juan.
Vahlstrom Axel, 163 E 8th.
Walker & Bradhoff, 5502 Market.
Wall C G, 607 E 23d.
Wallace & Berry, 5957 Brown.
Vand T L, 3212 Hopkins.
Veaver P B, 677 37th.
WEAVER T A, 4 Macdonough Bldg.
(See opp p 893.)
Weislander J D, 4102 Gilbert.
Welch E H, 1040 53d.
Wells H C, 1316 26th av.
Whalin W E, 269 Bacon Bldg.
Wharton H E, 702 35th.
Wharton H E Jr, 696 35th.
Wheeler E A, 4204 Terrace.
Whitaker W A, 438 E 19th.
White B J, 1070 E 16th.
Whiting W L, s s 2 d 6 e of Jones av.
Elmhurst.
Wieben A C, 1801 34th av.
Williams J C, 473 E 12th.
Williams Walter, 655 52d.
Winham Harry, 591 62d.
Wolfe & Son, 2220 Haley av.

Berkeley

Wolfe E J, 1531 California.
Woods H H, 3102 Shattuck av.
Wolfffeldt Henry, 3005 King.
Wolton J A, 3026 Hillegass av.
Woolfson F E, 2249 Hearst av.
ALDWIN BUILDING & INVESTMENT CO, 2610 Shattuck av. (See left top lines and p 1338.)
Worley John, 1736 Berkeley Way.
Worley John, 1609 Josephine.
Worley C E, 1742 Grove.
Worley John, 2305 Cedar.
Worley C G, 1536 Delaware.
Worley J E, 2960 Cambridge.
Worley R R, 2447 1/2 Webster.
Worley Birmingham Dudley, 3005 Fulton.
Worley C I, 2010B Vine.
Worley D T, 1732 Milvia.
Worley W L, 2003 Addison.
Worley H F, 2526 California.
Worley A H, 2119 Kittredge.
Worley E A, 1604 Shattuck av.
Worley J W, 2014 Cedar.
Worley G E, 2030 Amador av.
Worley Chas, 1533 Prince.
Worley G T & Sons, 2720 Deakin.
Worley Frank 1625 Shattuck av.
Worley J F, 2012 Stuart.
Worley W O, 1908 Berryman.
Worley E L, 1437 Ward.
Worley Frank, 602 Gilman.
Worley & Son, 2920 Shattuck av.
Worley A & Son, 2118 Woolsey.
Worley C W, 1624 5th.
Worley E F, 2018 Center.
Worley R M, 1725 Carlton.
Worley J M, 2006 Univ av.
Worley T B, 2243 Summer.
Worley J V, 2431 Woolsey.
Worley W H, 1629 Hopkins.
Worley Louis, 2728 Benvenue av.
Worley Carl, 1625 Jaynes.

Estey G F, 1815 Hearst av.
Fisher G A, 2919 Claremont av.
Forbes E C, 2014 Prince.
Frederickson Peter, 2323 Haste.
Gilbert T H, 2027 Hearst av.
Golsch Henry, 1449 5th.
Gorman Alex, 2026 San Pab av.
Granberg Gust, Cornell cor Garfield.
Greig Robt, 2240 Grant.
Haile R C, 3033 Grove.
Hall S B, 2823 Elmwood av.
Hanson R C, e s Stannage av 1 n of Dartmouth.
Hawthurst G H, 2119 Channing Way.
Helms W C, e s Ramona av 1 n of Main.
Hermann H A, 2245 Grove.
Hewes G H, 1724 Francisco.
Hickman C J, 2205 San Pab av.
Hoard J H, 1316 Peralta.
Hobbs A M, 2441 Dwight Way.
House Jacob, 1640 Allston Way.
Hughson G L, 2801 California.
Jenks E C, 1929 Fairview.
Johnson J H, 1543 Rose.
Jordan C R, 1325 Henry.
Jorgensen Saml, 2421 4th.
Kenworthy J A, 1911 Evelyn av.
Kidder & McCollough, 2025 Addison.
Kilgore W A, 2442 Roosevelt av.
Koch H D, b 1816 Parker.
Kollmer Jacob, 2811 Stuart.
Kreischer C P, 2215 Grant.
Lewis L S, 2140 Center.
Lingelfelter A & Co, 311 Bkly Natl Bank bldg.
McCullough Henry, 2245 Addison.
McGovern J J, 1622 Berkeley Way.
McNabb L T, 2904 Grove.
Magneson Oliver, 2712 College av.
Martin Hugh, 2018 Delaware.
Masow F H, 2801 College av.
Menefee G W, 3011 Shattuck av.
Merilees J M, 2916 Grove.
Montgomery W S, 2321 Ward.
Moore E P, 2214 Dana.
Morse T O, 3042 Halcyon ct.
Morton W B, 2107 Dwight Way.
Murphy M M, 1321 Milvia.
Neish J G, 3006 King.
Offe & Son, 1025 Bristol.
Parquet Louis, 1341 Stannage av.
Pearson Benj, 2403 Grant.
Pearson Oliver, 1308 Addison.
Pearson & Briggs, 2215 Prince.
Peterson Hiram, 1883 Harmon.
Pettersen Olof, 1310 Bonita av.
Pfaff F E, 1625 Grant.
Pinger H E, 2550 Buena Vista Way.
Porter H H, 2563 Buena Vista Way.
Price John, 1333 Curtis.
Quackenbush A B, 2147 Center.
Redding M A, 1816 Allston Way.
Reno S H, 1745 Lincoln av.
RICE G F, 1109 Milvia. (See p 11.)
Roberts C B, 2070 Univ av.
Rountree Jas, 2730 Webster.
Runnels C A, 2074 Center.
Sattin H J, 1835 Francisco.

PACIFIC MANUFACTURING COMPANY
SASH, DOORS, MILLWORK
OFFICE, 478 TENTH ST., OAKLAND, CAL. BERKELEY OFFICE, 2121 SHATTUCK AVE.
PHONE OAKLAND 7898 HOME PHONE A3898
PHONE BERKELEY 1404

S. & F. R. GRAY REAL ESTATE, INSURANCE LOANS, INVESTMENTS, RENTS

NOTARY PUBLIC

PHONES: OAKLAND 2541, HOME A1433 369 12th St., Opp. Hotel St. Mark

1356

Contractors

CLASSIFIED.

Contractors

CONTR—CARPS—Cont'd.

Scammon C F, 1835 Hearst av.
Schmitt Carl, 1609 Stuart.
Scott J T, 2800 Fulton.
Seemans E P, Marin av se cor Kains av.
Simmons L A, 1941 Bancroft Way.
Smith C O, 2221 Ward.
Smith R J, 920 Pardee.
Sorensen Walter, 3219 Ellis.
Spencer John, 2505 Dwight Way.
Spitler E B, 2951 California.
Squires E J, 2117 Rose.
Stewart E A, 3040 Tremont.
Stock V O, Bruce sw cor Addison.
Stone & Lambert, 3026 Shattuck av.
Sullivan J J, 1729 Univ av.
Sweeney H L, 2912 Otis.
Sykes C J, 2334 Valley.
Texdahl Christian, 3045 Harper.
Thorn J E, 2153 Oregon.
Thrane C H, 1814 Ward.
Townsend Fred, 2954 Magnolia av.
Tupper T M, 2310 Russell.
Warren C H, 1628 Bancroft Way.
Warshauer B F, 2526 Grant.
Way D C, 333 Cornell av.
Weitzel John, 1519 Grant.
Wells W B, 1609 Hearst av.
Wendering Jacob, 1911 Addison.
Wilford H W, 3018 California.
Williams F J, 2122 9th.
Williams L H, s s Keet 5 w of Euclid av.
Williams S H, 1811 Prince.
Williamson & Williamson, 1623 Walnut.
Wilson P C, 1727 Hearst av.
Wood A J, 1624 Francisco.
Yates Larens, 2603 Milvia.

Alameda

Aitchison & Sons, 624 Taylor av.
Atwood H W, 2517 San Jose av.
Benseman G A, 1538 Walnut.
Bergstrom Arvid, 319 Santa Clara av.
Bernard Jos, 2318 Lincoln av.
Boodt & Cowles, 2304 Alameda av.
Borle C A, 2117 Buena Vista av.
Brown C A, 2252 San Jose av.
Bugner A J, 1601 High.
Christensen Peter, 2500 Santa Clara av.
Clark R P, 2214 Santa Clara av.
Collin H F, 1202 Post.
Collins J A, 2219 San Antonio av.
Cory J H, 1700 Park.
Coward Z T, 3275 Central av.
Etter D M, 843 Laurel.
Evans E J, 1911 Willow av.
Faust A H, 515 Lincoln av.
Fish M H, 1340 Versailles av.
Foster G J, 1429 Oak.
Froing C A, 2528 Crist.
Foy H A, 3016 Central av.
Goetzman H J, 1813 Nason.
Harden O L & Co, 1607 Sherman.
Keller Reinhold, 1538 Verdi.
King G W, 2317 Alameda av.

Kneppler G G, 606 Haight av.
Leard & Gates, 2168 San Antonio av
Lee Cornelius, 1537 Schiller.
Leloh F O, 3007 Madison.
Luce F L, 1703 Wood.
McKean J E, 1826 Union.
MacRae C W, 2315 Encinal av.
Magers L C, 3276 Briggs av.
Mitchell J A, 1247 Park.
Moran J G, 2139 Pacific av.
Nelson H C, 1808 Elm.
Pawling H F, 1350 Park av.
Peacock Fred, 1336½ Park av.
Peacock John, 2512 Chester.
Ratlif C E, 723 Haight av.
Rew J W, 2306 Alameda av.
Richards L D, 1614 Bay.
Riete J B, 1561 5th.
Risley W S, 1304 Pearl.
Roberts S H, 2021 Pacific av.
Rose C T, 2158 Encinal av.
Stinson J A, 3215 Briggs av.
Swan A F, 1444 Webster.
Swenson Lars, 2242 Encinal av.
Tait Jas, 1318 Park.
Tulloh W A, 1818 Chapin.
Urfer C E, 1233 Pearl.
Urton J H, 2201 Central av.
Victors Theo, 818 Lincoln av.
Wakefield C H, 476 Central av.
Waltz W H, 2846 Van Buren.
Williams S H, 1010 College av.
Young G D, 1377 Bway.
Young J H, 1249 Park.

CONTRACTORS—CEMENT

Oakland

AZOREAN CONSTRUCTION CO, 230
Moss av. (See p. 8).
Bond F G, 672 E 34th.
Byrd J T, 1360 53d av.
California Concrete Co, 648 Jackson.
Chappell E A, 1085 45th.
Clark A B, 1363 E 11th.
Clark C D, 209 Moss av.
Comfort O B, 777 18th.
Comfort Jean, 777 18th.
Danley F M, 550 18th.
Deme H G, 3611 Florida, Fruitvale.
Derby A E, 469 E 11th.
Drath H J, 666 34th.
ESTERLY CONSTRUCTION CO, 213
Center, Berkeley. (See left top line
and Okld Contrs Dept).
Estey J C, 1010 E 15th.
Ferro Fabric Mnfng & Constructio
Co, 4 Macdonough Bldg.
Fugel J P, 4375 Howe.
Garich Nicholas, 1006 Pine.
Golden Gate Construction Co, 21
Bacon Bldg.
Guerrasio James, 402 45th.
Hansen F H, 2204 43d av.
Henderson J C, Lincoln av nw cor 9th
Hofmann P T, 1300 53d av.
Imperial Construction Co, 91 Baco
Bldg.

PHONES: OAK. 3327 HOME A 2918
I'M A PLUMBER—DO YOU NEED ME?
 ONE JOB WILL CONVINCE YOU THAT I KNOW MY BUSINESS. MY CHARGES ARE FAIR.
183 TWELFTH STREET
A. T. SMITH

READ THE

Saturday Evening Post

EVERY NEWS STAND

OAKLAND ELECTRICAL CO.

INCORPORATED

SUPPLIES
REPAIRS
MOTORS RENTED and REPAIRED

405 Twelfth St.

EVERYTHING ELECTRICAL
Sunset, Oakland 341
Home, A 4341

Contractors

CLASSIFIED.

Contractors

1357

Interlocking Stone Co, 9th sw cor Clay.

Janis J E, 105 Bacon Bldg.

KNUDSEN MARTIN & CO, 120 Rio Vista av. (See right top lines).

Lauridson Peter, 391 Lee.

Layaz Henry, e s Jones av 1 s of E 14th, Elmhurst.

Lund C F, 1233 Foothill boul.

McGlynn J B, 432 38th.

Mann Construction Co, 906 Bway.

Mason John, 839 32d.

Metge F W, 3617 Ohio, Ftrvl.

NELSON F E, Builders' Exchange, 550 18th. (See left top corner cards and p. 10).

Nelson Paul, 4103 Piedmont av.

Oakland Concrete Terrazzo & Mosaic Co (Inc), 1617 Market.

Petersen H C, 4344 Howe.

Petersen Jesse, 4370 Howe.

Piedmont Construction Co, 1001 Union

Savings Bank bldg.

Ryan Patk, 937 26th.

Salamind F P, 619 47th.

Schomig Adam, 5325 Elm, Melrose.

Sorensen H F, 168 Moss av.

Sorensen J M, 1229 Talcott av.

Sorensen J R, 172 Moss av.

Stegmiller Bros, 521 39th.

Stevenson Wm, 1928 Myrtle.

Weaver T A, 1205 Chestnut.

Whittmore W N, 3203 E 17th.

Vicker L R, 1457 12th av.

Williams A D, 24 Jerome av.

Berkeley

Burnham Co, 2127 Univ av.

Coffey, R L, 2121 Blake.

ESTERLY CONSTRUCTION CO, 2136

Center. (See left top lines and p. 9)

Gloss M S, 1617 Josephine.

Iahn R H, 1717 Ashby av.

Jail G H, 2618 College av.

Marshall J A, 2520 Haste.

NELSON, F E, 2121 Shattuck av. (See

left top corner cards and p. 10).

Peterson Chas, 1743 Blake.

Verner G W, 3029 Adeline.

Alameda

Britt G J, 1426 6th.

Cammond C J, 2127 Pacific av.

Circhhoff E E, 2312 Santa Clara av.

de Plant Alex, 840 Oak.

deleh P O, 3007 Madison.

Dowell Bros Construction Co, Harrison

av and Fruitvale bridge.

Fiechel Olaf, 839 Oak.

Firth Bros, 990 Park.

*CONTRACTORS—CONCRETE

Oakland

ZOREAN CONSTRUCTION CO, 236

Moss av. (See p. 8).

NUDSEN MARTIN & CO, 120 Rio

Vista av. (See right top lines).

PIEDMONT CONSTRUCTION CO,

1001-1003 Union Savings Bank bldg.

Berkeley

ESTERLY CONSTRUCTION CO, 2136

Center. (See left top lines and p. 9).

NELSON F E, 3090 King. (See left

corner cards and p. 10).

*CONTRACTORS—ELECTRICAL

(See also Electricians.)

Oakland

CENTURY ELECTRIC & FIXTURE

CO, 1375-1377 Bway. (See right

side lines).

Alameda

BECHTLE OTTO, 1822 Lincoln av.

(See p. 1194).

CONTRACTORS—GENERAL

Oakland

ARLETT ARTHUR, 269 Bacon Bldg.

AZOREAN CONSTRUCTION CO, 236

Moss av. (See p. 8).

Belden Building & Investment Co, 40

Bacon bldg.

CAIG & HUTCHISON, 460 13th. (See

p. 8).

Cotton Bros & Co, 241 Bacon bldg.

Cross C W, 1789 12th av.

Dalmke F H, 2315 Fruitvale av.

DAVIS WM, 57 12th. (See p. 9).

Davis & Ehrenpfort, 3024 Saunders.

Deike G H W, 1368 15th av.

Downing & Son, 1556 9th av.

Dunlevy & Lynch, 3657 Fruitvale av.

Duvai Oliver & Son, 502 First Natl

Bank bldg.

Eagye G W, 1317 Market.

Empire Construction Co, of Cal, 1369

Franklin.

Farnum N C, 1225 45th av.

FENN THEODORE, 755 61st. (See

adv.)

Firth J J, 3027 E 23d.

Fortin V L, 566 19th.

Glavin P J, 431 37th.

Griffith W A, 542 20th.

Hagan P A, 2234 Andover.

Hoare P H, 62 Bacon bldg.

Hosmer Abel, 949 Chestnut.

Hutchinson Co (Inc), Franklin ne cor

13th.

Imperial Construction Co, 91 Bacon

bldg.

Johnson Benj O & Sons, 1741 Myrtle.

Johnson C A, 36 Tel av.

Johnson O P, 204 Ridgeway.

Knight H C, 3800 Market.

Legris L H, 616 58th.

Littlefield C A, 581 Sycamore.

McGurn C R, 671 32d.

MERVY ELWELL CO, ft 11th av.

NELSON F E, Builders' Exchange, 550

18th. (See left top corner cards

and p. 10).

OAKLAND BUILDERS SUPPLY CO

(Inc), 969 Broadway. (See back

cover).

48 BACON BUILDING

PHONES: OAKLAND 3679, HOME A 4315

OAKLAND, CALIFORNIA

CONCRETE STRUCTURES . . STREET WORK . . SEWERS . . EXCAVATIONS . . ETC.

SCOTT & FARLEY

GENERAL CONTRACTORS

C. G. JOHNSON, Manager

JOHNSON PRINTING CO.

JOB PRINTING AT RIGHT PRICES

Leonard & Williamson - - Real Estate

INSURANCE, LOANS AND SECURITY BONDS
 PROPERTIES HANDLED FOR LOCAL AND NON-RESIDENT OWNERS

Phone Merritt 767

3412 East Fourteenth Street, Oakland, Cal.

1358	Contractors	CLASSIFIED.	Contractors
CONTRS—GENL—Cont'd.		Tait Jas. 1318 Park. Wood E C, 927 Pacific av. Young J H, 1247 Park.	
OAKLAND CONSTRUCTION CO, Financial Underwriters Fiscal Agts, 1016 Broadway.		CONTRACTORS—GRADING	
Olney T M, 15 McClure.		Denison G H, 4056 Piedmont av.	
OSGOOD C H, 3909 Telegraph av. (See p. 10).		Dunlevy & Lynch, 3657 Fruitvale av.	
PACIFIC MANUFACTURING CO, 478 10th. (See right side lines).		Gray M L, 251 College av.	
Palmer O F, 819½ Chester.		Maurice F W, 676 E 25th.	
PIEDMONT CONSTRUCTION CO, 1001-1003 Union Savings Bank bldg.		Page Bros, 444 Cavour.	
Ransome-Crummey Co, 911 Union Savings Bank bldg.		Tierney John, 4501 Bway.	
Raum F M, 1687 Valdez.		*CONTRACTORS—HOUSE MOVERS (See also House Movers.)	
Reardon-Crist Construction Co (Inc), 1166 Webster.		SUELL WALTER & SON, 1747 Adeline. (See right top corner cards and p 13.)	
Roeth Chas, 4125 Piedmont av.		CONTRACTORS—LATHING	
SCOTT & FARLEY, 48 Bacon Bldg. (See right side lines).		Collins John, 825 57th.	
Shaw C R, 1696 9th av.		Gard J S, 621 39th.	
Stewart W R, 3800 West.		Welch J H, 5851 Occidental.	
Stone E B & A L, 406A 13th.		*CONTRACTORS' MACHINERY	
STURGEON & WHITE, 902 San Pablo av. (See right side lines).		MARKLE THEO M, 48 Lucas av.	
VAN SANT R H, 27 Macdonough Bldg.		*CONTRACTORS—MILL WORK - Oakland	
Wall C G, 607 E 23d.		PACIFIC MANUFACTURING CO, 478 10th. (See right side lines.)	
Waring W S, rear 1161 Campbell.		Berkeley	
WATSON ROOF CO THE, 512 18th. (See p. 21).		RALDWIN BUILDING & INVESTMENT CO, 2610 Shattuck av. (See left top lines and p 1338.)	
WEAVER T A, 4 Macdonough Bldg. (See opp p. 893).		*CONTRACTORS—PAINTERS (See also Painters—House and Sign.)	
Wieben C A, 3032 E 23d.		KUSS P N & CO, 1235 Broadway. (See right side lines.)	
Windall Henry, 906 7th.		REALY J W, 982 7th. (See p 14.)	
Berkeley		*CONTRACTORS—PAPER-HANGERS	
Brown E A, 1604 Shattuck av.		KUSS P N & CO, 1235 Broadway. (See right side lines.)	
Bush G T & Son, 2920 Deakin.		REALY J W, 982 7th. (See p 14.)	
Champion Wm & Son, 1710 Lincoln.		CONTRACTORS—PAVING	
Contra Costa Construction Co, 2323 Shattuck av.		Barber Asphalt Paving Co The, 237A, 238 Bacon bldg.	
Cross A & Son, 2118 Woolsey.		PIEDMONT CONSTRUCTION CO, 1001-1003 Union Savings Bank Bldg.	
Demato Peter, 1213 Haskell.		WEAVER T A, 4 Macdonough Bldg. (See opp p 893.)	
Foss M S, 1617 Josephine.		CONTRACTORS—PLASTERERS	
Gilbert T H, 2027 Hearst av.		Oakland	
Hahn R H, 1717 Ashby av.		Azvedo A P, 67 Hannah.	
Kahn Edw, 2023 San Pablo av.		Biddle W J, 5701 Dover.	
Moore, Richd, 2012 Hearst av.		Conley John, 863 21st.	
NELSON F E, 2121 Shattuck av. (See left top corner cards and p 10.)		Davis Wm, 869 Milton.	
Reynolds J H, 1604 Scenic av.		Dixon Geo, 541 Apgar.	
RICE G F, 1409 Milvia. (See p. 11).		Downar R S, 493 48th.	
Schmitt Carl 1609 Stuart.		Emery J B, 668 Sycamore.	
Spencer John, 2505 Dwight Way.		Finger J C, 817 30th.	
Spitler E B, 2957 California.		Herrington T M, 1028 2d av.	
Spring Construction Co, 304 First Natl Bank bldg.		Jensen Thos, 1441 E 18th.	
Squires E J, 2117 Rose.			
Stone E P, 1212 Carrison.			
Stone S W, 1212 Haskell.			
Threlkeld M C, 2103 Virginia.			
Walsh J T, 1909 Grove.			
Werner G W, 3029 Adeline.			
Alameda			
Bergstrom A H, 319 Santa Clara av.			
Lelanoy & Randlett, 2303 Central av.			
Hammond C J, 2127 Pacific av.			
Schumacher Ell, 2600 Island av.			

Electric
Supplies
Fixtures
Wiring
Motors
Repairs

STAR ELECTRIC & ENGINEERING CO.
171 TWELFTH ST.

PHONE OAK 2916



Telephone
BERKELEY 4465

Rag Rugs
Silk Portieres
Couch Covers

Berkeley Rug Works

GINN & SONS, 2534 GROVE STREET

Rugs Made From
Ingrains
Brussels
Tapestry
Stair Carpets

PHOENIX FLOUR

THE WHITEST
THE BEST
ASK YOUR GROCER

Contractors

CLASSIFIED.

Contractors

1359

idge Barnard, 172 Ridgeway av.
ubik C J, 1222 12th av.
cGowan J A, 1235 Linden.
cTavish Alex, 1160 5th.
akin Wm, 550 18th.
iller & Co, 3411 Washn, Frtvl.
aisbitt Jos R, 1233 Linden.
Leary P J, 2101 Market.
edgrift J H, 1622 11th av.
ice G A, 2727 Peralta av.
xton J P, 1933 Chestnut.
nemalia Budd, 663 Apgar.
eere J E, 533 Apgar.
ewart W R, 3800 West.
ibbins T E, 5884 Dover.
ockwell G S, 2045 34th a.
itmore W N, 542 61st.
illiams Wm, 4134 Terrace.

Berkeley

lack Wm, 1930 Delaware.
ampbell G K, 2814 Kelsey.
rowe O T, 1910 Essex.
utler G W, 1733 Channing Way.
amato Peter, 1213 Haskell.
angery Edw, 2646 Dana.
oster Alex, 2415 California.
odge J W, 2018 Lincoln.
cCall Danl, 1531 McGee av.
atheson Angus, 1523 Fairview.
ontano Frank & Co, 1631 Prince.
echart August, 1609 Stannage av.
eiley C A, 1120 10th.
usser W D, 3017 Fulton.
nith J F, 1806 Derby.
weeney W H, 2122 Sacramento.

Alameda

onnolly J J, 448 Central av.
eynolds J M, 2508 Central av.

*CONTRACTORS—PLUMBERS

llen H F, 21 Chapman.
UNCAN ROBT JR, 1006 7th. (See
p 15.)
rey Walter, 3708 E 14th.
MITH A T, 183 12th. (See left side
lines.)

*CONTRACTORS—RAILROAD

Oakland

rickson Chas, 45 Montecito av.
ncent C D, 75 Montecito av.

Berkeley

attis E O, 2620 Dana.

Alameda

unt W B, 337 Haight av.

*CONTRACTORS—ROOFING

(See also Roofers.)

ACKENZIE ROOF CO, 425 15th.

(See Roofers.)

WESTERN ELATERITE ROOFING

CO, Central Court, Bacon Bldg. (See

left side lines and p 22.)

AGER SHEET METAL & PLUMB-

ING CO, 2233 Chestnut. (See in-

side back cover.)

CONTRACTORS—SEWER

Oakland

Aruda A L, 26 Boehmer.
AZOREAN CONSTRUCTION CO, 236
Moss av. (See p 8.)
Barry D F, 665 65th.
Bertinetti Paul, 470 42d.
Brackett Patk, 685 30th.
Counihan John, 569 52d av.
Driscoll Mortimer, 517 9th.
Ferreira Jos, 7 Hellen.
Geary John, 513 25th.
Glavin P J, 431 37th.
Lenane Wm, 682 27th.
Mulvihill Edw, 829 Mead av.
NELSON F E, Builders' Exchange,
550 18th. (See left top cards and
p 10.)
Souza John, 1328 35th av.

Berkeley

Corbett John, 2311 Spaulding av.
Franks Paul, 2709 McGee av.
Gilsenan Thos, 2847 Webster.
Heafey Michl, 2320 McKinley av.
Murphy J C, 1507 Prince.
Murphy M M, 1321 Milvia.
NELSON F E, 2121 Shattuck av. (See
left top corner cards and p 10.)
Reynolds J H, 1604 Scenic av.

*CONTRACTORS—SHEET METAL WORK

Oakland

SCHMITT G W HEATING AND VEN-
TILATING CO, 1160 Webster. (See
left bottom lines.)

Berkeley

BERKELEY CORNIC VORKS, 1634
Grove. (See p 940.)

*CONTRACTORS—SHINGLERS

Oakland

Edwards H J, 1266 8th.

Berkeley

Hann G A, 1608 Josephine.
Stock V O, Bruce cor Addison.

*CONTRACTORS—STONE

Oakland

NELSON F E, Builders Exchange,
550 18th. (See left top corner
cards and p 10.)

Berkeley

NELSON F E, 2121 Shattuck av. (See
left top corner cards and p 10.)

CONTRACTORS—STREET

Berkeley Rock Co, 215 Bacon bldg.
Drew E A, 466 38th.
Farley J E, 822 Cypress.
Farley Thos, 1378 5th.
Hoare P H, 62 Bacon bldg.
Jessen Chris, 1306 Oakland av.
Maxwell & Havens Co, 1218 Bway.
Oakland Paving Co, 311 Oakland
Bank of Savings bldg.



Ronayne Sisters Millinery

42 SAN
PABLO
AVE.

مورمر

Our Trimmed
Hats are Be-
witching and
Economic

They are the
Products of
Skilled Mill-
ners, who are
Thoroughly
Posted on Every
Hat Fancy that
Dame Fashion
Presents.

The Best
Ideas From
Paris a n d
America ' s
Metropoli -
tan Fashion
Centers

Beauty and
Style that
Rivals the
Finest
Stores in
New York

We Save You
Money

Come in and
Talk It
Over

TENTS

WHITE-WALLACE CO!

INCORPORATED

PHOENIX { Oakland 194
Home A4194 1252 Webster

The Cars of Fame

PIONEER AUTOMOBILE CO.

HUDSON
THOMAS
CHALMERS - DETROIT

188-190 TWELFTH STREET
A. R. DAWSON, Manager

1360 Contractors CLASSIFIED Country

CONTRACTORS—TEAMING Oakland

Bertram R. W. 365 Orchard.
Brady W. A. 3617 C.
Denison G. H. 4056 Piedmont av.
Hunter H. A. 35 Linda av.
Martin Jos. 31 Valley.
Perley F. E. 940 52d.
Quayle Bros. 1570 Bway.

Berkeley

Lundquist & Erickson, 1723 5th.
Perkins W. P. 3217 Boise.

Alameda

Johnson Chris, 1138 Versailles av.

*CONTRACTORS — WATERPROOFING

MACKENZIE ROOF CO, 425 15th.
(See adv.)

*CONTRACTORS—WELL BORERS (See also Well Borers.)

MARCUS G. P. 1046 54th. (See left center cards and classified Well Borers).

*CONVEYANCERS

STOCKER & HOLLAND ABSTRACT CO, 808 Broadway.

COOPERS

Bonacich Frank, 1465 5th.
McGuire W. H. 685 27th.

*COOKING ATTACHMENTS ON ACETYLITHE GENERATORS

Alameda

AMERICAN ACETYLITHE COMPANY THE, 2313 Webster. (See left top lines).

*COPPER AND IRON RIVETS

WESTERN HEAVY HARDWARE & IRON CO, 420-426 9th. (See right bottom lines and classified Heavy Hardware).

*COPYING

MATERN C. W. & M. L. 325-326 First Natl Bank Bldg. (See classified Public Stenogs).

MATTHEWS WAYNE, 506 Oakland Bank of Savings Bldg.

*COPYRIGHTS SECURED

SCHROEDER HARRY CO, 415-416 First Natl Bank Bldg. (See right side lines).

CORNICE MNFRS

Oakland

City Cornice Works, 677 5th.
Kahrs Cornice Works, 1415 13th av.

SCHMITT G. W. HEATING AND VENTILATING CO, 1160 Webster (See left bottom lines).

YAGER SHEET METAL AND PLUMBING CO, 2233 Chestnut (See inside back cover).

Berkeley

BERKELEY CORNICE WORKS, 163 Grove. (See p 940.)

*CORPORATION SEALS

CHICAGO RUBBER STAMP CO, 86 Bway. (See opp classified Rubber Stamps).

CORRUGATED PAPER

SCHMIDT LITHOGRAPH CO, 2d and Bryant, San. Francisco. (See opp p 774).

CORSET MNFRS AND DEALERS

Oakland

Andrews & Young, 606 14th.
Claveloux Mrs Josephine, 928 60th.
Crescent Corset Co, 1101 Washn.
Dowd Lillian, 1165 Clay.
Halls Mrs P. L., 883 61st.
Kirwin & Wilton, 528 14th.
Wade Corset Co, 468 13th.

Berkeley

Wright Mrs Mary, 1909 University av.

*CORSETS—RETAIL

TAFT & PENNOYER, Clay bet 14th and 15th.

COSTUMERS

DIEHL'S HAIR STORE, 469 14th (See left bottom lines).

HOFFMAN CHARLES & CO, 47 13th. (See left bottom corner cards).

Will C. A., 366 1/2 10th.

COTTON MILLS

California Cotton Mills, 23d av cor J Valdez.

COUCH COVERS

BERKELEY RUG WORKS, 253 Grove. (See right side and left bottom lines and classified Rug Mnfrs).

*COUNTERS

PACIFIC MANUFACTURING CO, 478 10th. (See right side lines).

*COURT REPORTERS

MATERN C. W. & M. L. 325-326 First Natl Bank Bldg. (See classified Public Stenogs).

*COUNTRY LANDS

ROGUE RIVER VALLEY ORCHARDS CO, 427 13th. (See left top lines).

Real Estate Insurance Furniture Stored Loans Surety Bonds Notary Business Chances Investments

1016 BROADWAY

PHONES:
OAKLAND 1990
HOME A1990

F. F. PORTER

KOHLER & CHASE, Inc.

MUSIC AND MUSICAL MERCHANDISE

1013-1015 Broadway, Oakland, Cal.

PIANOS WEISER
BLASIU & SONS
J. & C. FISCHER
KOHLER & CHASE
KOHLER & CAMPBELL

Established 1850
Telephone Oakland 1009

Karl H. Nickel Co.

Suite 211
Oakland Bank of
Savings Building

Telephones: Oakland 4552 Home A 4952

Real Estate, Insurance, Investments, Designing and Building

Cracker

CLASSIFIED.

Curtain

1361

CRACKER MNFRS

Oakland

American Biscuit Co, 521 7th.
National Biscuit Co, Hubbard and
Park av.
Pacific Coast Biscuit Co, 521 7th.

Berkeley

Hygienic Health Food Co, Allston
Way ne cor 7th.

CREAMERIES

Oakland

American Creamery Co, 1608 Sth.
Austlen W C, 3307 E 14th.
Bettencourt J J, 5985 Shattuck av.
Crask & Neilsen, 1293 Market.
California Creamery Co, 905 Wash-
ington.

Central Creamery Co (Inc), 12th sw
cor Jefferson.

Foremont Creamery, 600 Grove.
East Oakland Creamery, 9th av cor
E 12th.

Warders, R R, 1000 Bway.
Warders G H, 1770 Tel av.

Walden Gate Creamery, 679 37th.
Walden Pheasant Creamery, 3244 E
14th.

Worcester Milk Cream & Butter Co, 1751
Bway.

McCormick Mrs Dora, 1101 San Pab
av.

Maplewood Cream Co, 11th sw cor
Clay.

Marshall J & Co, 1316 48th av, 4606
and 7214 E 14th.

Model Creamery Co, 325 San Pab av.
National Coffee and Creamery Co, 603
Tel av.

Oakland Cream Depot, 1165 Willow
and 209 Tel av.

Pancho San Miguel, 471 22d.

Royal Creamery, 309 12th, 856 Ade-
line, 3609 San Pab av, 1126 13th
av and 1211 23d av.

Russell F C, 979 Market.

Schaefer R J, 933 San Pab av.

Silveira J A & Co, 1208 7th.

Stalladao Bros, 5928 San Pab av.
Stange Aug, 1254 23d av.

Western Creameries Co, 355 10th.
Wigmore S W, 1166 E 16th.

Berkeley

Berkeley Farm Creamery Co, 2115
Allston Way.

Davidson's Creamery, 2084 Univ av.

Doma & Perry, 2003 San Pab av.

Harvey D H, 3318 Adeline.

Hartry Dominic, 2112 Vine.

Hiller Chas, 2481 Shattuck av.
Horgan-Parkhurst Bros, 1917 Fair-
view.

Kueller John, Grove ne cor Rose.
Kerry Tony, 1921 Ashby av.

Kilgore M E, 2508 Bancroft Way.

Shuey Bros, 2410 Stuart.
Stutt Bros, 2423 Bancroft Way.
Varsity Creamery Co, 2079 Univ av.

Alameda

Daniels F H, 1350 Park.
Puritan Creamery Co, 1523 Webster.

*CREDIT FURNITURE

JACKSON FURNITURE CO, 519-525
12th. (See right bottom lines).

OAKLAND FURNITURE CO, 12th
ne cor Clay. (See right center
cards).

*CREDIT RATINGS

MERCHANTS' PROTECTIVE ASSO-
CIATION, 309 Bacon Bldg.

CREMATORIES

OAKLAND CREMATION ASSOCIA-
TION, Mather nw cor Howe. (See
opp p 664).

CROCKERY AND GLASSWARE

Ackerman A H Crockery Co, 2d floor
Kahn Bros Dept Store.

FRUITVALE HARDWARE CO, 3324
E 14th. (See left top lines and p.
374).

Hirsch H H, 955 Washn.
Howell-Dohrmann Co (Inc), 518 13th.
Samuels Rosie, 615 San Pab av.

TAFT & PENNOYER, Clay bet 14th
and 15th.

CRUSHED ROCK

Oakland

LEONA CHEMICAL CO, 1256 Broad-
way.

Berkeley

ESTERLY CONSTRUCTION CO, 2136
Center. See left top lines and Okld
(Contrs Dept.)

CULVERT PIPE

Oakland

CARNEGIE BRICK & POTTERY
CO, Adams Wharf ft Madison. (See
right top corner cards and p 9).

Berkeley

California Corrugated Culvert Co,
Parker nw cor 5th.

CURLED HAIR

Braun L S, 6551 San Pablo av.

CURIOS

Berkeley

Evans & Abrams, 2000 Shattuck av.
Rankin E C, 2109 Bancroft Way.
Satsuma Company, 2221 Shattuck av.

*CURTAIN MANUFACTURERS
CURTAIN STORE TIME, 400-402 14th.

PLANS AND SPECIFICATIONS FURNISHED
902 SAN PABLO AVENUE

STURGEON AND WHITE
Building Loans
DESIGNERS AND BUILDERS
Notary Public

OAKLAND, CALIFORNIA

PHONES: OAKLAND 6476, A4871

READ THE

Saturday Evening Post

EVERY NEWS STAND

D. B. HUNTER,
Pres. and Gen. Mgr.
Main Office and Yard
Shattuck Av. & Oregon St.
Berkeley, Cal.
Tel. Berkeley 8

Hunter Lumber Co.

VERE W. HUNTER,
Secretary
Wharf and Yard
South End of
Webster Street Bridge
Tel. Berkeley 8.

INCORPORATED NOV. 14, 1902

1362 Curtain CLASSIFIED. Dancing

***CURTAIN RENOVATORIES**
TINGLEY & JOY, 474 Rose. (See adv below.)

***CURTAINS AND DRAPERIES**
CURTAIN STORE THE, 400-402 14th.

***CURTAINS AND FIXTURES**
JACKSON FURNITURE CO, 519-525 12th. (See right bottom lines).
OAKLAND FURNITURE CO, 12th ne cor Clay. (See right center cards).

CUTLERY

Giannecchini Bros, 809 Franklin.
LANCASTER & LANCASTER, 109 San Pab av.
Ludermann A W, 1056 Bway.
Meese Walter, 1014 Clay.
Mignola Bros, 964 Webster.
Olsen Wm, 1308 Clay.

DAIRIES

Oakland

Altman D J, 262 E 17th.
American Creamery Co, 15th cor Cypress.
Anderson Bros, 35th av, Leona Hts.
Bishop John A, 175 Kempton av.
Burroughs W P, 664 57th.
Clayton H G, Bay View av cor Chestnut, Elmhurst.
Crandell H A, Grant av nr E 14th.
Davidson J H, 5780 Adeline.
Diringer Benj, E 14th nr Baker av.
Fenton E S, 4099 Howe.
Fost Manuel, 127 Louise.
Frater Martin, Redwood av, Leona Hts.
Fuchs Xaver, Central av 1 s of Portland, Fruitvale.
Henas J A, Grant av ne cor Arthur.
Howes G T, Alice sw cor Rose av, Beulah Hts.
JERSEY MILK, CREAM AND BUTTER CO, 1751 Bway.
Keller J J, 3290 Forest, Frtvl.
Klare R P, 3062 Bellevue.
Konrad Ernest, 3810 Penniman av.
McCool Orlando, 43 Fairview av.

McCready Wm, Saratoga av sw cc Blanche, Elmhurst.
McElroy J W, 4943 Tel av.
McGrath Michael, 1411 Kirkham.
MacQuarrie Alex, 989 Grand av.
Matthews S S, 351 29th.
Miller W E, 462 W Moss av.
Nielsen Soren, 3901 Penniman av.
Nordyke R E, 930 42d.
Olson Charles, 1792 24th av.
Parkhurst C O, 5594 Grove.
Phillips Bros, 965 E 16th.
Rogers Manuel, 215 Ridgeway av.
Rohrer Fred, e s Hawley av 2 n Garden.

Rose Domingo, 3801 Grove.
San Pablo Dairy, 1108 65th.
Schmidt Danl, 2913 Chapman.
Scilla Philip, E 14th nr Mary.
Smith W J, 364 Hudson.
Snow J H, 3243 Maple av.
Walden E D, 237 Claremont av.
Waters & Sons, 3832 Howe.

Berkeley

Davidson J H, 2084 Univ av.
Gaeger Rudolph, 1625 Chestnut.
Gordon Alex, n of Posen av w Monterey av.
Herb J G, 1624 Hopkins.
Kennedy M P, 1192 Arch.
Lewis Mrs S F, e s Curtis 1 n of Condonces Creek.
Mueller John, 1616 Rose.
Roberts John, 1408 Kains av.

Alameda

Bangs L A, 2027 Clement av.
Butcher N B, 2149 Lincoln av.
Gruber John, 1711 Bway.
Innes Mrs Alex, 2140 San Jose av.
Lauk G A, Buena Vista av.
Perkins Bros, 417 Taylor av.
Western Dairy Co, 1414 Park.

***DAMP PROOFING**
Mackenzie Roof Co, 425 15th. (See adv).

DANCING ACADEMIES
MCCOWN MR AND MRS J S, 41 12th. (See right top corner cards).

Homes

Specialty



HOME INVESTMENT CO.
1922 FRUITVALE AVENUE
Fruitvale, Cal.

Fruitvale, Cal.

Phone Merritt 440



REAL ESTATE
and
INSURANCE

Phone Merritt 440

TINGLEY & JOY

Lace Curtain Renovatory

CURTAINS AND BLANKETS, FINE LACES OUR SPECIALTY,
ALL HAND WORK—GUARANTEED.

Work Called for and Delivered Free.

Telephone Piedmont 520.

474 Rose St., OAKLAND, CAL.

Heating and Ventilating Systems Installed
SHEET METAL WORK OF ALL KINDS
George W. Schmitt Heating and Ventilating Co.
PHONE OAKLAND 3556 1160 WEBSTER STREET PHONE HOME A 3556

Dose Leaf Books, Card Indexes Typewriters and Supplies

SMITH BROS.

462-464 Thirteenth St.

bet. Broadway and Washington St.

Dancing

CLASSIFIED.

Dental

1363

DANCING TEACHERS

Oakland

Attlar Ada B, 707 Tel av.
Attlar Hilma J, 3223 E 14th.
Apman W W, 320 14th.
Ann Mrs Lizzie, 377 12th.

COWN MR AND MRS J S, 419

2th. (See right top corner cards.)

cDonald J C R, 922 22d.

cDonald J A, 922 22d.

cDonald Stella, 922 22d.

Kland Dancing Pavilion, 312 12th.

Brannan Mabel L, Peralta ne cor

th.

Malley John, Bay View av nr Wal-

nut, Elmhurst.

ific Coast Vaudeville Training

school, 14th cor Webster.

ne Institute, 305 San Pav av.

nmers Mrs G E, 1615 1/2 8th.

wart C R, 377 12th.

wart R E, 12th cor Franklin.

Berkeley

kins Mrs Mae, 2412 Haste.

*DATERS

ICAGO RUBBER STAMP CO. 865

Broadway. (See Rubber Stamps.)

*DECORATORS

venone E & Co (Stucco), 660

Washn.

SS P N & CO, 1235 Broadway.

See right side lines).

vis F J & Co, 412 14th.

IBER A W CO, 1607 Broadway.

See Interior Decorators.)

CKER W W CO (Inc), Webster se

or 14th.

DELICATESSEN

Oakland

ard F C, 1407 13th av.

auric Mrs Ida, 233 Oakland av.

hur Otto, 527 San Pav av.

ker Chas, Free Market.

ker Jos, 809 Washn.

ber Mrs Bernice, 700 Tel av.

tram Julius, 613 14th.

anet Wm, 731 Tel av.

sen Thos, 2210 Piedmont av.

ndon T P, 1109 San Pav av.

ndon & Co, 219 San Pav av.

wer Mrs Lillian, 1741 Grove.

wn Alex, 1022 24th.

khart C M, 4106 Penniman av.

terfield B F, 1927 Grove.

ornia Creamery Co, 905 Washn.

aux Ferd, 557 8th.

enbury Mrs Madge, 3854 Tel av.

lenrath Mrs Jennie, 1000 Bway.

lahan Jas, 836 14th.

ve Nelson, 634 13th.

dnness W J, 1173 E 14th.

h John, 4912 Tel av.

mbeck Fred W, 913 7th.

bonn Mrs Mary, 1690 8th.

ck F L, 1702 Webster.

McMillan & Varney, 217 Tel av.

Magner J F, 1202 San Pav av.

Marty Balth, 1228 23d av.

Maxwell Edw, 1567 West.

Rackl John, 867 San Pav av.

Ramos F M, Free Market.

Renkwitz Albt, Free Market.

Richards L M, 1772 Tel av.

Ruedy John, 612 12th.

Sanders Mrs Anna, 748 Harrison.

SCHULZE MAX C, 911-913 Washn.

Simen F A, 961 Clay.

Smith J E, 841 Tel av.

Smith J J, 4626 E 14th.

Snyder C A, 1675 Grove.

Stellisch Wm, 1162 23d av.

Styles S V, 326 San Pav av.

Sweetman H T, 1725 Tel av.

Thomas Mrs H M, 1402 34th.

Tilden C A, 842 33d.

Truelsen B K, 5891 San Pav av.

Ugland Mrs Chris, 86 E 14th.

Walker F C, 21 Tel av.

Walker Jesse, 1332 Fruitvale av.

Berkeley

Baltzer Wm, 3236 Adeline.

Hansen & Garde, 1931 Ashby av.

Richards Fred, 2639 Ashby av.

Sill S J & Co, 2201 Shattuck av.

Smith C G, 2124 1/2 Dwight Way.

Woman's Exchange, 2171 Allston Way

Zeigler Theo, 2071 Univ av.

Alameda

Armstrong W J, 1203 Park.

Cassidy A H, 1519 Webster.

Hamman Mrs C M, 1914 Encinal av.

Knox Mrs Marie, 1106 Lincoln av.

Soltau John, 1401 Park.

DENTAL LABORATORIES

Oakland

DAVIS DENTAL LABORATORY, 603

Union Savings Bank bldg. (See

adv.)

DAVIS DENTAL LABORATORY

Dr. D. C. Davis, Propr.

High Class Laboratory Work a Specialty

Send for Price List

603 UNION SAVINGS BANK BLDG.,

OAKLAND, CAL.

Phone Oakland 6811.

Eichenberg W A, 728 First Natl Bank

bldg.

Mason W J, 29 Blake blk.

Schafer Pauline, 1111 Washn.

Berkeley

Berkeley Dental Laboratory, 421 Ach-

eson bldg.

DENTAL SUPPLIES

Edwards J W Co, 731 First Natl Bank

bldg.

Rooch J W, 412 Oakland Bank of

Savings bldg.



Alameda
Technical
School

Shorthand
Typewriting

Commercial
Branches

Business
Education

2000 SANTA
CLARA AVE.

Phone:
Alameda 313

OLK'S LUMBER DIRECTORY OF THE UNITED STATES
COMPLETE EPITOME OF THE LUMBER
: TRADE AND KINDRED INTERESTS : : :

ROGUE RIVER VALLEY ORCHARDS CO
HOMES WITH AN INCOME SOLD ON TERMS
 PHONE OAKLAND 2181 427 THIRTEENTH STREET, OAKLAND

Telephones

Piedmont 364
 Home A 1464

S. H. Sluis

Wholesale
 and
 Retail
 Dealer in

**Wood,
 Coal,**

**Hay and
 ...Grain**

**Poultry
 Supplies**

3858-60-62
 GROVE
 STREET

Oakland, Cal.

ALL ORDERS
 PROMPTLY
 FILLED AND
 DELIVERED

1364 Dentists CLASSIFIED. Dentists

**DENTISTS
 Oakland**

Abbay W H, 955 Willow.
 Allen R H, 657 E 14th.
 Ayres C S, 1111 Washn.
 Bauske R E, 306 Oakland Bank of Savings bldg.
 Blondin L D, 205 Tel av.
 Boston Dental Co, 1155 1/2 Washn.
 Boyes E J, 304 Central Bank bldg.
 Broadwater W E, 63 Blake blk.
 Brooks W E, 725 First Natl Bank bldg.
 Brown F T, 460 13th.
 Brown Guy, 208 Albany blk.
 Burns J B, 1219 Bway.
 Callinan A W, 9 Bacon bldg.
 Calmes H P, 4632 E 14th.
 Cane Alfred, 5872 San Pab av.
 Carlton H P, 610 Union Savings Bank bldg.
 Carmichael & Free, 1115 Bway.
 Carrington P T, 1111 Washn.
 Chappel H G, 1111 Washn.
 Clazie Franklin, 1018 Washn.
 Close R M, 349 10th.
 Cockerton D H, 701 Union Savings Bank bldg.
 Collins M L, 24 Blake blk.
 Corwin L T, 930 7th.
 Cosad A B, 14 Blake blk.
 Covalt C A, 856 and 1014 Bway.
 Currie C W, 517 Okld Bank of Savings bldg.
 Cut Rate Dental Parlors, 1014 Bway.
 Davis F B, 77 Bacon bldg.
 Darneal W E, E 14th se cor Mountain View av, Elmhurst.
 Day R A, 473 14th.
 Dean O S, 11 Blake blk.
 Dimmick Joseph, 1018 Washn.
 Dowell W J, 1474 8th.
 Duggan N S, 903 Union Savings Bank bldg.
 Dunn Robt, 473 14th.
 Edwards B F, 855 Bway.
 Edwards C O, 710 First Natl Bank bldg.
 Eggert H A, 805 Union Savings Bank bldg.
 Ehrlich G T, 1823 Tel av.
 Elvidge G F, 1144 E 14th.
 Engs J S, 307 Oakland Bank of Savings bldg.
 Evans E E, 210 Union Savings Bank bldg.
 Farman C E, 5794 San Pab av.
 Fong Chas, 844 Alice.
 Fontaine S B, 852 Isabella.
 Frederick C J, 812 Union Savings Bank bldg.
 French H W, 908 Washn.
 Gaskill P D, 1111 Washn.
 Gilbertson J C, 713 Union Savings Bank bldg.
 Gilman C D, 517 Oakland Bank of Savings bldg.
 Gilson R E, 1111 Washn.

Goodman C D, 1111 Washn.
 Green M L, 213 Union Savings Bank bldg.
 Hackett S A, 1168 Washn.
 Halsey W H, 1169 Bway.
 Harms Richd, 1168 Washn.
 Heider W I, 1194 23d av.
 Higgins R M, 1004 Bway.
 Ingels G W, 1014 Bway.
 Irgens L A, 409 Union Savings Bank bldg.
 Jackson J A, 15 Blake blk.
 James E P, 204 First Natl Bank bldg.
 Jarvis Fitz-Howard, 312 First Natl Bank bldg.
 Johnson F D, 308 Okld Bank of Savings bldg.
 Jurgens C H, 1116 Bway.
 Kempe M V, 852 Washn.
 King J F, 702 First Natl Bank bldg.
 Kleeman F C, 278 Bacon bldg.
 Knox H B, 291 Bacon bldg.
 La Barea W H, 416 Okld Bank of Savings bldg.
 Lawrence W H, 1190 23d av.
 Lee C G, 914 Webster.
 Leong Faith, 303 8th.
 Leviston F E, 1003 1/2 Bway.
 Lindsay C M, 17 Blake blk.
 Locke F H, 521 12th.
 McCracken W J, 1169 Bway.
 McFarlin R F, 410 First Natl Bank bldg.
 McMath J F, 1155 Bway.
 MacKay J H, 810 Union Savings Bank bldg.
 Mariotte P A, 1111 Washn.
 Meek R W, 1169 Bway.
 Merriman A F & Son, 55 Blake blk.
 Merritt C H, 308 Union Savings Bank bldg.
 Meyer F W, 407 Central Bank bldg.
 Mobleby W G, 1428 8th.
 Moore H W, 221 First Natl Bank bldg.
 Morey C L, 721 First Natl Bank bldg.
 Mosher W J, 1164 8th.
 Mutchmor A A, 16 Playter bldg.
 Nordlund W J, 954 Bway.
 O'Rourke Wm, 323 First Natl Bank bldg.
 Ogden F R, 421 Central Natl Bank bldg.
 Owl Dental Co, 1054 Bway.
 Pague F C, 1111 Washn.
 Papandre R D, 776 15th.
 Pease J L, 404 Central Bank bldg.
 Pletcher C C, 57 Blake blk.
 Plunkett J A, 582 E 12th.
 Post Graduate Dentists, 1058 Bway.
 Prosser J L, 1155 Bway.
 Pruitt Minnie, 1562 8th.
 Rabe John, 1374 5th av.
 Red Cross Dental Parlors, 856 Bway.
REX DENTAL CO, 80-81 Bacon Bldg
 Robinson W H, 570 19th.
 Rule R W, 713 Union Sav Bank bldg.
 Salmon W S, 2612 E 23d.
 Saxe F J, 48 Macdonough bldg.

DIEHL'S HAIR STORE

Wig Making and Gents' Toupees a Specialty
 TEL. OAKLAND 316 HOME A 4749

**Hair Dressing, Cutting, Shampooing,
 Manicuring, Facial Massage, etc.**

All Kinds of Cosmetics and Perfumes
469 FOURTEENTH STREET

W. H. GRAHAM

Plumbing, Steam and Hot Water Fitting

RECOMMENDATIONS FOR AND REMODELING OF RESIDENCE WORK OUR SPECIALTY

Telephones: Merritt 510, Home B1510

569 East Twelfth Street, Oakland

Dentists	CLASSIFIED.	Designers	1365
hmidt C W, 302 Oakland Bank of Savings bldg.	Kruse E A, 3 South Bkly Bank bldg., Loring E L, San Pab av nw cor Niv av.	Ludlow W B, 426 Acheson bldg. McIntosh A M, 216 Acheson bldg. Mason W M, 2446 Channing Way. Meek C A, 405 First Natl Bank bldg. Miller J A, 2032 Shattuck av. Moore T E, 2162 Center. Morton J R, 2982 Adeline. Rhodes M T, 422 First Natl Bank bldg. Richardson E E, 2424 Bancroft Way. Rogers F L, 2502 Bancroft Way. Schott W E, 610 Bkly Natl Bank bldg. Scott E W, 3232 Adeline. Shafer J E, 2160 Center. Sobey A L, 312 First Natl Bank bldg. Taylor A W, 2108 Shattuck av. Tufts Le Roy, 506 Bkly Natl Bank bldg. Wadsworth W H, 2108 Shattuck av. Woolsey R L, 210 First Natl Bank bldg.	
hmidt G L, 302 Oakland Bank of Savings bldg.			
hthuis C F, 422 Central Bank bldg.			
hwaner W F, 203 Central Bank bldg.			
hwarz C G, 61 Blake blk.			
ott C W, 1391 Fruitvale av.			
ores F W, 311 Union Savings Bank bldg.			
uey G E, 651 E 14th.			
va S J, 1157 12th.			
mons W H, 1115 Bway.			
mpson J H, 1068 Bway.			
nyth W J, 808 Union Savings Bank bldg.			
arhawk E E, 15 Blake blk.			
alder J M, 1111 Washn.			
llivan H F, 1115 Grove.			
mmers R A, 6 Macdonough bldg.			
kes A E, 810 Union Savings Bank bldg.			
mmons S J, 424 Central Bank bldg.			
ft F D, 1219 Bway.			
it E R, 327 First Natl Bank bldg.			
ie S P Jr, 1018 Washn.			
ylor W N, 3509 Fruitvale av.			
erman E C, 1169 Bway.			
mkins G H, 1230 23d av.			
nton E A, 601 First Natl Bank bldg.			
ary E E, 4048 Piedmont av.			
achs Martin, 77 Bacon bldg.			
alk J J, 1524 1/2 7th.			
alker L C, 509 13th.			
allace A H, 512 First Natl Bank bldg.			
alsh J W, 72 San Pab av.			
alton P J, 3204 E 14th.			
atkins W H, 1018 Washn.			
atts L W, 906 Washn.			
eston C S, 310 Central Bank bldg.			
lkins F E, 212 First Natl Bank bldg.			
lson O T, 473 14th.			
se C F, 1111 Washn.			
right A O, 465 30th.			
right R B, 274-275 Bacon bldg.			
Alameda			
	Ames G F, 1429 1/2 Park. Collar F J, 1424 Union. Creagh J W, 1217 Lincoln av. Ferguson T H, 1904 Encinal av. Gammans W E, 1336 Park. Hamlin B R, 1332 Park. Henderson Norman, Citizens' Bank bldg. Hughes W R, 1332 Park. McKean N D, 1503 Park. Martin F P, 1207 1/2 Lincoln av. Mories A H, 1424 1/2 Park. Perrault J T, 1533 Schiller. Robinson W H, 1325 Park. Schroeder E R, Santa Clara av sw cor Park. Scott W K, 1424 Union. Shepard W P, 1402 Park. Smith H D, 1912 Encinal av.		
Berkeley			
	ley N B, 314 First Natl Bank bldg. les E S, 504 Bkly Natl Bank bldg. lings W M, 322 Acheson bldg. poks J A, 1922 Oxford. ish W P, 414 Acheson's bldg. mpbell R E, 3035 Deakin. ment C E, 420 Acheson bldg. ngdon M J, 2162 Center. cckett C S, 2486 Shattuck av. enzel F H, 308 Studio bldg. io Leonore, 1502A Walnut. ll S W, 2419 Bancroft Way. nderson H N, 407 Bkly Natl Bank bldg. nderson W D, 222 Acheson bldg. ve A E, 401 Bkly Natl Bank bldg. bldg. tton J A D, 2268 Shattuck av.		
Oakland			
	Capwell H C Co, Washn sw cor 12th. Schlueter A & Co (Inc), 1156 Washn. Taft & Pennoyer, 14th nw cor Clay.		
Berkeley			
	Courant Dept Store, 3036 San Pab av.		
DERMATOLOGISTS			
	Slutman Mrs F E, 510 25th.		
DESIGNERS			
Oakland			
	CAIG & HUTCHISON, 160 13th. (See p 8.) FENN THEODORE, 755 61st. (See Contrs-Eldrs.) OSGOOD C H, 3909 Telegraph av. (See p 10.) Percival Dressmaking School, 1065 Washn.		

OAKLAND PHONES { OAKLAND 1954 HOME A1246 }
DEAN LAW & COLLECTION CO., INC.
 WE COLLECT YOUR BILLS
 FINANCIAL RATINGS
 Rooms 303-304-305
 Bacon Block, Oakland
 Rooms 911-913 Phelan Bldg.
 San Francisco, Cal.
 SAN FRANCISCO PHONES { DOUGLAS 641 HOME C2736 }

READ THE

Saturday Evening Post

EVERY NEWS STAND

Baldwin Building & Investment Co. H. W. BALDWIN, Manager Office Hours 10-12

CONTRACTORS AND BUILDERS--DESIGNERS OF ARTISTIC HOMES
BUILDING LOANS--PLANS FURNISHED AT REASONABLE RATES

Res. Phone Berkeley 2195 Office and Mill, 2610 SHATTUCK AVE., Phone Berkeley 5371

1366	Designers	-CLASSIFIED.	Directory
DESIGNERS--Cont'd			
STURGEON & WHITE, 902 San Pablo av. (See right side lines.) Berkeley		Strauss J E, 478 1/2 10th. THIEL DETECTIVE SERVICE CO THE, 602 Mutual Savings Bank bldg, 704 Market (S F). (See adv.) Berkeley	
BALDWIN BUILDING & INVESTMENT CO, 2610 Shattuck av. (See left top lines and Builders.) Hall Leola, 2618 College av.		PINKERTON'S NATIONAL DETECTIVE AGENCY, 214 Flood bldg (S F.). (See adv.) THIEL DETECTIVE SERVICE CO THE, 602 Mutual Savings Bank bldg, 704 Market (S F). (See adv.) Alameda	
*DESIGNERS--CUTS			
PHOENIX PHOTO ENGRAVING CO, 928 Webster.		PINKERTON'S NATIONAL DETECTIVE AGENCY, 214 Flood bldg (S F). (See adv.) THIEL DETECTIVE SERVICE CO THE, 602 Mutual Savings Bank bldg, 704 Market (S F). (See adv.)	
DESKS			
OAKLAND FURNITURE CO, 12th ne cor Clay. (See right center cards.)		CALIFORNIA CAP CO INC, 88 Bacon bldg.	
*DESSERTS			
VAUBAN THE, 458 9th and 1155 Washn.		DIRECTORY PUBLISHERS POLK-HUSTED DIRECTORY CO Room 7, 906 Broadway.	
DETECTIVE AGENCIES			
Oakland			
Manning Detective Agency, 855 Bway. PINKERTON'S NATIONAL DETECTIVE AGENCY, 214 Flood bldg, (S F). (See adv.)			

The Thiel Detective Service Company

E. G. HERR, President, Chicago, Ill.
C. A. PETERSON, Vice President, St. Louis, Mo.
C. A. PETERSON, Vice President, St. Louis, Mo.
C. F. NEWCOMB, Vice President, Genl. Mngr, cago, Ill.
C. M. FRENCH, Asst. Genl. Mngr, Chicago, Ill.
C. C. PERRIN, Asst. Genl. Mngr., New York.
E. R. CARRINGTON, Asst. Genl. Mngr., Montreal.
G. A. SEAGROVE, Asst. Genl. Mngr., Chicago.
J. F. FARLEY, Asst. Genl. Mngr., San Francisco.
J. W. AYRES, Asst. Genl. Mngr., Kansas City.
J. J. BROWN, Asst. Genl. Mngr., Winnipeg, Man.

OFFICES:

St. Louis, Mo., Century Bldg., D. S. Peterson, Mang
New York, Fulton Bldg., Hudson Terminal, E. G. HERR, Mngr.
Chicago, Ill., Monadnock Block, F. C. Mills, Mangr.
St. Paul, Minn., Germania Life Bldg., L. A. Christensen, Mangr.
Toronto, Ont., Traders Bank Bldg., J. E. Stein, Mangr.
EL PASO, Tex., Caples Bldg., H. C. Kramp, Mangr.
Kansas City, Mo., New England, Bldg., G. D. Granry, Mangr.
Denver, Col., Majestic Bldg., L. Seymour, Mangr.
City of Mexico, Callejon Del Espiritu Santo No. 422, Ramos, Mangr.
San Francisco, Cal., Mutual Savings Bank Bldg., F. Phillips, Mangr.
Montreal, Can., Liverpool & London & Globe Bldg., G. Robinson, Mangr.
Los Angeles, Cal., Trust Bldg., F. R. Clayton, Mangr.
Portland, Ore., Chamber of Commerce, D. L. Cloutman, Mangr.
Seattle, Wash., New York Block, W. S. Seavy, Mangr.
Spokane, Wash., Peyton Block, J. R. Nelson, Mangr.
Winnipeg, Man., Union Bank of Canada Bldg., Driver, Mangr.
Vancouver, B. C., Fairfield Block, W. McLeod, Mangr.

San Francisco Office, Mutual Savings Bank Building

General Detective Business Transacted for Corporations and Individuals

POLK'S LUMBER DIRECTORY OF THE UNITED STATES
A COMPLETE EPITOME OF THE LUMBER
::: TRADE AND KINDRED INTERESTS :::

Studebaker
 MEANS EVERYTHING IN
 AUTOMOBILES AND VEHICLES
 The Best the World Affords
 TWELFTH AND JACKSON STS. OAKLAND



CABLE ADDRESS
"THIELON"

Phones

Home C-2882

Kearny 2882

MARTIN KNUDSEN & CO.

CEMENT AND CONCRETE WORK

10 RIO VISTA AVE., OAKLAND Phone A 4274 Buildings, Floors, Siewalks

Disks

CLASSIFIED.

Dressmakers

1367

*DISKS AND CYLINDERS
AKLAND PHONOGRAPH CO, 472
11th and 222 San Pablo av. (See
Phonographs.)

DISTILLED WATERS
ational Ice & Cold Storage Co, 460
2d.

DOOR OPENERS AND CLOSERS.
ischmuller Geo J, 842 37th.

*DOORS.

Oakland

ALIFORNIA DOOR CO. Wood sw
cor 16th and 400 10th. (See p 8.)
ACIFIC MANUFACTURING CO, 478
10th. (See right side lines.)

Berkeley

LDWIN BUILDING & INVEST-
MENT CO, 2610 Shattuck av. (See
left top lines and Bullders.)

ALIFORNIA DOOR CO, 2127 Uni-
versity av. (See p 8.)

*DRAIN TILE

ARNEGIE BRICK & POTTERY CO.
Adams Wharf ft Madison. (See
right top corner cards and p 9.)

DRAIN AND SEWER PIPE
ARNEGIE BRICK & POTTERY CO.
Adams Wharf, ft Madison. (See
right top corner cards and p 9.)

RAMATIC ART AND INSTITUTES
IN DEMARK W N, 1217 Poplar.
(See p 873.)

arden School of Operators, 476 Al-
bany blk.

*DRAPERIES.

MEUNER JOHN CO, 13th sw cor
Franklin.

RTAIN STORE THE, 400-402 14th.
AKLAND FURNITURE CO, 12th ne
cor Clay. (See right center cards.)

EIBER A W CO, 1607 Broadway.
(See classified Interior Decorators.)

FT & PENNOYER, Clay bet 14th
and 15th.

DRAUGHTSMEN

IG & HUTCHISON, 460 13th. (See
p 8.)

DRAYMEN

stin Freight Transportation Co
(Inc), 2d se cor Webster.

eph M L and S L, 1267 6th av.
evre P & Co, 1213 5th.

PAUL-EDWARDS CO, Webster
and Tunnel.

RRISH W H, 128 6th. (See p 686.)

OPLE'S EXPRESS CO, 112-418
th. (See Transfer Cos.)

*DRESS SHIELDS

NEDICT C CO, 476-478 21th.

*DRESSED LUMBER
SUNSET LUMBER CO, 1st and Oak,
branch E 14th se cor 17th av. (See
left top lines.)

DRESSMAKERS.

Oakland

Allinger S T, 4790 Shattuck av.
Andrews Mrs Ina, 472 23d.
Baldwin Alice, 149 Lawton av.
Bassett E C, 820 14th.

Bearsch E E, w s Tompkins av I n of
Lee av, Leona Hts.

Becker Mrs M E, 2015 Crosby av.
Binason Louisa, 1102 10th.

Black Lena, 1083 Clay.
Blunkali A M, 628 17th.

Brown F E, 530 13th.
Burkart Mrs Eliza, 1062 Kirkham.

Butler Mrs Frances, 518 Tel av.
Butler Lillian, 1730 Linden.

Carruth Stella, 808 12th.
Cirelli Marie, 515 10th.

Clark A A, 816 14th.
Cowden Minnie, 359 10th.

Crosson Ella, 1260 West.
Curley M A, 808 Clay.

Curtis Annie, 509 13th.
Davis N, 1467 Curtis.

Donnoiy Mrs Annie, 1222 7th av.
Downing Mrs M M, 820 15th.

Drake Mrs S F, 515 Tel av.
Eager Mrs M M, 828 Arlington av.

Edeau Mrs Mellie, 561 Jones.
Engstrom Carolyn, 1927 Chestnut.

Ervin Mrs F, 578 24th.
Ferle Mrs Carrie, 735 Chestnut.

Fourny Nettle, 3303 Boston av.
Fowler E F, 1023 E 16th.

Fraga Mrs May, 461 22d.
Franklin Ella, 152 Miles av.

Galvin Ella, 556 10th.
Gambis Helene, 5709 Genoa.

Garleman Elizabeth, 955 Grove.
George Mrs Isabella, 246 Hellen.

Gibb Mrs J A, 856 Bway.
Gibson Mamie, 80 11th.

Gilgen Annie, 1265 Clay.
Goodwin Mrs M F, 857 57th.

Gurnsey Mrs Adalaide, 965 Grove.
Hager Mrs Frances, 619 9th.

Hall Mrs Elizabeth, 1318 7th.
Hamilton Mrs Hattie, 5218 Dover.

Hansen Maria, 419 E 12th.
Hardigan Mary, 819 15th.

Hawkins Mrs Addie, 1268 16th av.
Healy Mary, 4290 Terrace.

Heaver E F, 2099 Elm.
Heckman Mrs Alice, 610 San Pab av.

Hendrickson Hilda, 820 Union.
Hichens Mrs Annie, 956 Wood.

Hiestand Elizabeth, 3547 Laurel av.
Hines Alice, Huntington ne cor Fran-
cis, Leona Hts.

Hollocher Mrs S L, 407 Tel av .
Homan Jennie, 1709 Bway.

Houston Mrs Josephine, 409 15th.
Jacks Mrs F C, 628 17th.

P
A
T
E
N
T
S

Trade
Marks

Copy
Rights

Harry C.
Schroeder

415-416

FIRST
NATIONAL
BANK
BUILDING

Tel. Oakland 2751

Home A 2575

estern Heavy Hardware & Iron Co. Inc. 420-422-424-426
NINTH ST.

A. NESBITT, Mgr. Jobbers in Carriage Materials, Hardwood Lumber, Iron and Steel
ONES OAKLAND 5242
HOME A 4242
All Kinds Mill, Machine Shop and Blacksmith Supplies

Esterly Construction Co., Inc.

CEMENT CONTRACTORS
2136 CENTER STREET BERKELEY, CAL.
PHONE BERKELEY 97

WALKS
FOUNDATIONS
WALLS
STEPS, CURBS

1368

Dressmakers

CLASSIFIED.

Dressmakers

DRESSMAKERS—Cont'd.

Johnson Augusta, 454 Moss av.
Johnson C K, 930 7th.
Johnson Marie, 3566 Maine.
Johnson Mathilda, 955 7th.
Jones Ide, 403 Tel av.
Jones Mrs J E, Murray av sw cor
Ruddale.
Jones Mollie B, 1061 Clay.
Kelly Mrs Clara, 1155 Castro.
Kerley Mrs Elizabeth, 4032 Piedmont
av.
Kunkelman Mrs M M, 4234 Mont-
gomery.
Landis Mrs Mary, 1013 Castro.
Larrimore Mary G, 568 25th.
Larter Mrs Ada, 963 E 22d.
Lewis Mrs Annie, 620 16th.
Lewis Bessie M, 673 7th.
Lewis Mrs F E, 34 Maybelle.
Lineker Mary, 1255 West.
Luther Helen, 761 18th.
McAllister Margaret, 865 1/2 Madison.
McCloskey Annie, 84 Blake blk.
McCracken G M, 193 Shafter av.
McCutcheon Mrs W A, 217 8th.
McDonald Mrs F V, 1647 1/2 Market.
McDowell Elizabeth, 772 1/2 18th.
McGrath Mary, 3823 Piedmont av.
McKenzie Edna, 1724 Myrtle.
Maddox Ella, 1420 50th av.
Medes Rosie, 1327 Moss av, Fitchburg.
Meehan Kate, 482 38th.
Meyer Mrs Alma, 705 Adeline.
Mullen Mrs M E, 2046 Union.
Mulvaney Mrs E E, 624 18th.
Nakahs Key, 610 E 12th.
Nattress R A, 821 15th.
O'Malley Matilda, Bay View av nr
Walnut, Elmhurst.
Patton Mrs Edna, 205 Tel av.
Paul A E, 248 Harlan.
Perclval Dressmaking School, 1065
Washn.
Pereira Caroline, 126 Montell.
Petibeau E R, 1318 Grand av.
Petibeau V S, 1318 Grand av.
Powell Mrs N T, 403 Tel av.
Price L H, 243 Alcatraz av.
Reifel & Merrill, 1396 Alice.
Rines A C, 1297 Market.
Romell Marie, 320C Tel av.
Rosenthal E M, 1317A Market.
Salmon Frederica, 886 30th.
Scholzen Mrs Millie, 490 23d.
Sexsmith Alice, 1029 Jefferson.
Shadden Mrs M C, 914 Castro.
Soto L J, 1370 Brush.
Stout Mrs Carrie, 831 Tel av.
Strauch Lena, 543 18th.
Stryker M L, 1447 38th av.
Stuart Ella, 768 19th.
Stumpf Lulu, 472 23d.
Thompson Mrs Amanda, 1610 12th.
Thompson Lottie, 1229 Franklin.
Frenschel Mrs L B, 6602 Tremont.
Truit Mrs E K, 604 Tel av.
Vosburgh A T, 823 Adeline.

Walsh M H, 935 35th.
Watkins Mrs Nellie, 904 Tel av.
Weiler Mrs Millie, 1115 37th av.
Williams Mary, 618 E 22d.
Williams Mrs W H, 805 Peralta.
Wilson Nettie L, 2227 Mitchell.
Worthing Ida, 721 16th.
Wright Mrs Sophia, 778 60th.
Young Mrs E A, 1109 Alice.

Berkeley

Beebe Mrs A W, 1749 Walnut.
Blain Mrs Belle, w s Kains av 2 s
Marin av.
Blean M E, 2313 Hilgard av.
Campbell Margaret, 2320 Bancroft
Way.
Burnham Mrs Margaret, 2917 Shat-
tuck av.
Cunningham Olive, 2430 Hilgard
Davies Margaret, 2320 Dwight Way.
Griffith Mrs A E, 504 Studio bldg.
Hughes Mrs Annie, s s Rose av 1 w
Sacramento.
Jolly Kate, 2239 Dwight Way.
Kelly Mrs Alice, 2108 Shattuck av.
Lowe Mrs J E, rear 2223 Chapel.
Merritt M J, 2611 Durant av.
Murray Mrs Minnie, 2801A Tel av.
Mutz Mrs Iphigenia, 2517 1/2 Shattuck
av.
Nichelsen Cecelia, 2227 Grant.
O'Rourke M P, 2132 Oxford.
Oldrieve Mrs Hannah, 1335 Bonita
Pederson Bertine, 1317 Grove.
Peet F A, 2304 Tel av.
Quinton Mary, 2609 Fulton.
Rigoldard Eloise, 2213 6th.
Stickler Edna, Glen av nw cor Euni
Stuart Mrs E E, 2435 McGee av.
Tallon A E, 2235 Bancroft Way.
Vaughan Nellie, 2536 Ellsworth.
Villa Mrs Linda, 1515 Woolsey.
Wheeler Helen, 2025 Otis.
Wysinger Mrs A B, 843 Snyder av.

Alameda

Allen Mrs Anna, 3323 Santa Clara
Blair Mrs W B, 1335 St Charles.
Case Mrs S J, 1352 Park.
Corcoran Mrs Margaret, 1015 Lincoln
av.
Cripler Elizabeth, 1232 Sherman.
Doyle Emeline, 2137 Encinal av.
Doyle Helen, 1423 Willow.
Ferguson Elizabeth, 2015 Pacific av.
Harries Mrs Agnes, 468 Central av.
Heimerl H F, 2840 Encinal av.
Hill Mrs M A, 2511 Santa Clara av.
Hubbard M A, 2305 1/2 Central av.
Johnson Leonie, 1904 Encinal av.
Lindsey Mrs Inez, 2143 Lincoln av.
Megerle Lisetta, 2305 1/2 Central av.
Nohmann D M, 1605 Bway.
Nordlund Mrs H G, 2123 Alameda.
O'Brien E M, 1257 Park.
Schneider Mrs Martha, 1120 Grand
Scott I B, 1429 1/2 Park.
Shepard F G, 548 Palace ct.
Strachan A T, 2701 Santa Clara av.



THE WESTERN ELATERITE ROOFING CO.
SOLE MANUFACTURERS OF
ELATERITE ROOFING, ELATERITE DRILL TAP DECKING, ELATERITE RAILROAD CAR ROOFING, "WERCOC" LIQUID CEMENT
ROOF COATING, "WERCOC" WATERPROOFING AND ELATERITE PAINTS GENERAL OFFICES AND FACTORY, DENVER, COLORADO.
A. J. LUPTON, PACIFIC COAST MANAGER
CENTRAL COURT, BACON BLDG., OAKLAND, CAL.
Phone: Oakland 2318, Home A2518



F. WILLIS SHARPE Gold and Silversmith
487 Fourteenth St., Bet. Broadway and Washington
Phone Oakland 3578 OAKLAND, CA

MERYVILLE HARDWARE and TOOL CO.

SARGENTS' ARTISTIC HARDWARE AND MECHANICS' TOOLS
 osite First National Bank of Emeryville **SAN PABLO AVE. AND 40th ST.**

Dressmakers

CLASSIFIED.

Dry Goods

1369

te Mrs Ella, 1532 Verdi.
 on Dora, 1217 Santa Clara av.
 on E L, 1121 Peach.

DRILLS

STERN HEAVY HARDWARE & IRON CO., 420-426 9th. (See right bottom lines and Heavy Hardware.)

DRUGS—WHOLESALE

onal Pharmacy Co, 17th and Wood.
 Chemical Co, 6 Bacon bldg.
 y Pharmaceutical Co, 17th se cor Wood.

DRUGS—RETAIL

Oakland

ue Drug Store, 1031 San Pab av.
 nett T E, E 14th 1 e of Walter av,
 nhurst.
 ke & Runyan Co (Inc), 401
 th.
YMAN & CO., 1151-1153 Broad-
 ay and 13th av cor E 14th.
 ch W E, 580 San Pab av.
 gh Frank, San Pab and Park avs.
 ns Bros, Washn se cor 14th.
 er R J, 1031 San Pab av.
 ing C F & Co, 1156 7th and 23d
 ne cor E 21st.
 son Drug Co, 3106 E 14th.
 rt A C, 1149 E 14th.
 ois P A, 4636 E 14th.
 e Drug Co, 4701 E 14th.
 e Drug Store, 1154 E 14th.
 ephort L A, 3633 Grove.
 k Wo Tong, 666 Harrison.
 eris A & Co, 562 7th.
 es H A, 1450 7th.
 sales Henry, 1778 7th.
 by's Pharmacy, 1766 7th.
 ch J H, 1383 5th av.
 eli J L, 3005 Hopkins.
 g Yan Tong Wing Kee Co, 315
 h.
 son Bros, 1173 Market and 1615
 way.
 kner F S, 5902 San Pab av.
 er A L, 932 7th.
 y & Wheeler, 460 7th.
 g D L, 3100 Hopkins.
 racken R E, 1324 14th.
 lise Jas, 229 San Pab av.
 ose Pharmacy, 4636 E 14th.
 tz C H, 541 8th.
 ser B T, 1811 Tel av.
OOD BROS., 852 Broadway and
 70 Washington.
L DRUG CO THE (Inc), 13th sw
 R Broadway, 10th sw cor Wash-
 gton and 200 San Pablo av.
 Wo Tong & Co, 821 Webster.
 y i M, 737 Tel av.
 ip & Philip, 1402-1404 Fruitvale
 .
 mont Pharmacy, 4048 Piedmont
 .
 e G G, 3902 Tel av.
 e M V, 494 College av.

Prindle E C, 5499 Grove.
 Red Cross Drug Store, 460 7th.
 Sandeline Drug Co The, 1702 7th.
 Smith Geo & Co, 460 12th.
 Sunset Pharmacy, 1736 7th.
 Taylor Drug Co, 3898 San Pab av.
 Teass F M, San Pab av sw cor 20th.
 Tobriner Isaac, 7th cor Market.
 Warren's Prescription Pharmacy, E
 14th se cor Fruitvale av.
 Weithman S H, 4701 E 14th.
 Wescheke Emil, 4898 Tel av.
 Wishart's Drug Store, 1001 Washn.
 West Oakland Pharmacy, 1778 7th.
 Young A L, 5724 Tel av.

Berkeley

Bell R E, 2500 Tel av.
 Berkeley Pharmacy, 2136 Shattuck av.
 Bowman & Co (Inc), Shattuck av se
 cor Center.
 Prabrook W A, 2100 Vine.
 Caldecott's Pharmacy, 2998 Adeline.
 College Avenue Pharmacy, 2641 Ash-
 by av.
 Finney W N, 1801 Grove.
 Fuller's Pharmacy, Dwight Way ne
 cor Shattuck av.
HOME PHARMACY, Grove cor Dela-
 ware.
 Lorin Drug Store, Adeline sw cor Har-
 mon.
 Mueller's Pharmacy, 2129 Univ av.
 Rathke W E, Adeline sw cor Harmon.
 Reid R L, 2324 Tel av and 2001 San
 Pab av.
 Wait C E, 913 Univ av.

Alameda

Binder Fredk, 1365 Park.
 Flatow P & Son, 1211 Lincoln av.
 Riley's Drug Store, 1430 Park.
 Sterling Pharmacy (Inc), Chestnut St
 Station.
 Sutherland G M, Encinal av se cor
 Sherman.
 West End Pharmacy, 1501 Webster.
 White Cross Drug Co, Park sw cor
 Encinal av.

DRUGGIST SUNDRIES

Waters Bros, 316-320 4th.
Alameda
 Franco-American Hygienic Co, 2407
 Santa Clara av.

DRY GOODS—RETAIL

Oakland

Abrahamson Bros (Inc), 469 13th.
ACKSANG CO, 963 Washington. (See
 Ladies' Furnishings.)
 Allen Mrs A M, 4875 Tel av.
 Anderson Mrs Sophia, 5530 Tel av.
 Armelli Mansor, 1465 7th.
 Bamberger Justin, 1462 7th.
 Behrens Chas J, 1511 7th.
 Bernstein Abraham, 1156 E 14th.
 Bon Marche Stores, s s E 14th 5 e of
 Bay View av, Elmhurst.

**P. N.
 Kuss
 Co.**

**WHOLESALE AND
 RETAILERS IN**

**Paints
 Oils
 Glass
 Varnishes
 Brushes
 Dry Colors
 Wallpaper**



**1235
 Broadway**

Phone Oakland 4598

ANDREW WHELTON REAL ESTATE
 Loans Negotiated Insurance

Anderson's
EXCLUSIVE
CARPET HOUSE

CARPETS, LINOLEUMS, RUGS

**405 THIRTEENTH STREET
OAKLAND, CAL.**

See . . .

**GEO.
H.
VOSE**

For . . .

**Real
Estate**

**Insurance
and
Notary**



**620
First
National
Bank
Building
OAKLAND**



**Phone
Oakland
440**

1370 Dry Goods CLASSIFIED. Dyers

DRY GOODS—Cont'd.

Brisley G D, 1138 Stanford av.
Bruckner Morris, 1624 7th.
Capwell H C Co, Washn sw cor 12th.
Careggio Catherine, 7231 E 14th, Elm-hurst.
Carter Bros, 3727 E 14th.
Castera Louis, 4620 E 14th.
Chapman R W, 4006 Allendale av.
Choy M K Co, 123 San Pab av.
Cohn Abraham, 1407 34th.
Continental Co, 206 San Pab av.
Del Valle J J, 3226 E 14th and E 14th ne cor 23d av.
Fair The, 955 Washn.
Fife W J, 5345 Grove.
Fuller Mrs E A, 3107 Hopkins.
Graham M E, 3513 Fruitvale av.
Grube Bros, 1216 7th.
Grube Oscar, 4534 E 14th.
Hale Bros (Inc), 11th sw cor Washn.
Heizman L H, 2002 Market.
Hilson D L, 1760 7th.
Johannsen W & Co, 4822 Tel av.
Jung Bros Co, 1239 Bway.
Kahn Bros, Washn ne cor 12th.
King Sol, 7241 E 14th.
Kwong Chong, 918 7th.
Lawson Bros Co, 672 Bway.
Leighton Hubert, 107 San Pab av.
Lind O W, 4427 E 14th.
McAllister R A, 501 San Pab av.
Mahoney P F, 648 E 14th.
Mainland Wm, 277 E 12th.
Middleton G V, 1111 13th av.
Mitoma Tetsuki, 604 E 12th.
Podlar Mrs V F, 1186 23d av.
Perry H O, 584 E 12th.
Polledro Giuseppe, 4705 Shattuck av.
Quong Sam Lung & Co, 837 Washn.
Quong Wah, 903 Washn.
Ross Hilbert, 4020 Piedmont av.
Sanders H F, 1553 23d av.
Scott Mrs G D, 5991 Shattuck av.
Sheadegger Fred, 4325 E 14th.
Silveira Mrs M C, 1348 34th.
Spenser W E, 955 Washn.
Sproule Sisters, 829 San Pab av.
Steele W B, E 14th opp Henry.
Stengel Mrs Louise, 3711 E 14th.
TAFT & PENNOYER, Clay bet 11th and 15th.
Towne J E, 1249 32d.
Windle B W, 3232 E 14th.
Wing Sing & Co, 315½ 6th.

Berkeley

Capwell H C Co, 2100 Shattuck av.
Cox C T, 3240 Adeline.
Detlefsen Hugo, 2509 Tel av.
Donogh A O, 2213 Shattuck av and 2021 Ashby av.
Donogh T J, 1466 Shattuck av.
Gerrard Andr, 2513 Shattuck av.
Greenhood Max & Co, Univ av nw cor 10th.
Hink J F & Son (Inc), 2259 Shattuck av.

Isaacs Morris, 2285 Shattuck av.
MacLennan M C & Co, 3307 Adelin
Miller B M, 2160 Center.
Wilson L E, 2984 Adeline.

Alameda

Brown Mrs Emma, 1509 Webster.
DeWitt Mrs Matilda, 1306 Lincoln
Konigshofer L A, 1423 Park.
Loewe & Wilkens, 1330 Park.
Oakley Mrs Rosina, 1219 Lincoln
Rosenthal H & Co, 1356 Park.
Singer Carlman, 1201 Lincoln av.
Steele Mrs Mary V, 1900 Encinal av

***DUMB WAITERS**

OAKLAND ELEVATOR CO, 8th cor Webster. (See right top cor cards.)

OTIS ELEVATOR CO, Stock North Point and Beach (S F). (front cover.)

DYERS AND CLEANERS
(See also Cleaners and Dyers.)

Oakland

Allen Jean, 1245 Bway.
AMERICAN DYEING AND CLEANING WORKS, 812-818 Chestnut & 1254 Broadway. (See adv.)

**American Dyeing
AND
Cleaning Works**

ERIC F. HULTBERG, Mngr.
812-818 Chestnut St. Tel. Okld
STORE, 1254 BROADWAY,
Near 15th Street.

Basch Abraham, 31 Tel av.
Beck Thos, 1152 San Pab av.
Boss Steam Dye Works, 3712 San Pab av.
Brooks I & Co, 5396 Grove.
Brown Solomon, 419 7th.
Coleman G C, 537 16th.
Cramer & O'Leary, 914 36th.

**DIRECTORY
ADVERTISING
PAYS**

BEST EAST OR WEST TACOMA BEER TELEPHONE OAKLAND 30

**CORRECT....
STATIONERY**

**Engraved Cards
Wedding Invitations
Stationery :: Stamping**

**Smith Bros.
462-464 15th St.**

BET. BROADWAY and
WASHINGTON ST.

Dyers

CLASSIFIED.

Dyers

1371

One Oakland 6430

Established 1901

Great Parisian Dyeing and Cleaning Works

L. E. BRACKETT, Proprietor

Ladies' Gents' and Children's Garments Dyed, Cleaned,
Pressed and Repaired

ALTERATIONS OUR SPECIALTY

CLOTHES CALLED FOR AND DELIVERED

20 TELEGRAPH AVE.

OAKLAND, CAL.

Edward C A, 1999 San Pablo av.
Shayes Maria, 2533 Fruitvale av.
**OFFMEYER & WATSON, 3432 E
14th.**
Cott F T, 1792 Tel av.
Vertz Max, 1563 7th.
Petting Henry, 5711 San Pablo av.
Goldberg David, 408 13th.
Goldstein Saml, 515 6th.
Cunzales A F, 1504 Bway.
**GREAT PARISIAN DYEING AND
CLEANING WORKS, 510 Telegraph
av. (See adv.)**
Langard Alphonse, 1769 Grove.
Giggerty Michl, 1053 E 14th.
Opp Morris & Co, 428 9th.
Carrada T, 557 7th.
Carris B F, 1714 7th.
Carris G T, 912 San Pablo av.
Craemer Geo, 813 Isabella.
Crandall S, 669 22d.
Crawson John, 3211 Putnam.
Crawson J R C, 964 Webster.
Crawson I, 368 7th.
Crawson A S, 1348 E 16th.
**LYONNAIS DYEING & CLEAN-
ING WORKS, 474 25th. (See adv.)**
Crawson R L, 672 7th.
Crawson J A, 3712 San Pablo av.
Crawson Geogh Alex, 869 San Pablo av.
**ERTIN JOSEPH, 174 25th. (See
adv.)**

Munday Geo, 306 Tel av.
**METROPOLE DYE WORKS, 1011
28th.**
Mittleman Jos, 510 Tel av.
Miyaki A T, 1826 Grove.
Moraga, Cantua & Redding, 1370 5th
av.
Myall J D, 1778 Tel av.
National Cleaning & Dyeing Wks, 3700
E 14th.
Navisa Geo, 588 7th.
New California Dyeing & Cleaning
Wks, 212 Tel av.
Norsworthy Henry, 995 San Pablo av.
Oakland Cleaning & Dyeing Wks, 2240
Adeline.
Panella Jos, 1503 7th.
Peerless Cleaning & Dyeing Wks, 569
13th.
Pereira Manuel, 506 7th.
Petrinassi & Pelochino, 5182 1/2 Tel av.
Piedmont Renovating, Dyeing and
Cleaning Wks, 4672 Piedmont av.
Pisenti James, 620 46th.
Pitman Mack, 4720 E 14th.
Quittman & Castro, 321 6th.
Reed H C, 419 San Pablo av.
Renslinger M C, 2032 Adeline.
Schroeder Jos, 1919 Filbert.
Silbar Bros, 767 Washn.
**SNOW FRANK E, Metropole Dye
Works, 1014 28th.**

One Oakland 1151

Home A 1151

"LE LYONNAIS"

DYEING AND CLEANING WORKS Joseph Martin, Proprietor

Ladies' and Gents' Clothing, Lace Curtains, Blankets, Rugs and Gloves
Cleaned. Dyeing of Every Description, Dry Cleaning a Specialty.

SATISFACTION AND PROMPTNESS GUARANTEED.

WORK CALLED FOR AND DELIVERED.

20 TWENTY-FIFTH ST.

OAKLAND, CAL.

Between Broadway and Telegraph.

READ THE

Saturday Evening Post

EVERY NEWS STAND



CARPETS
BAR
MEANS AT ALL HOURS
FURNISHED ROOMS
E. M. WINEGAR, PROPRIETOR
COZY --- HOMELIKE --- SELECT --- GOOD SERVICE AND MUSIC
FAIR TREATMENT --- CLEAN AIRY ROOMS
TELEPHONE MERRITT 3941

Ye Wayfarer's Inn

REYNTIENS & MEERTENS

Acetylithe Portable Lamps
Acetylithe Generators for All Lighting and Cooking Purposes
2313 WEBSTER STREET ALAMEDA

1372

Dyers

CLASSIFIED.

Dyers

Phone Piedmont 185

Established 1851

Home A 518

JOHN F. SNOW

DYEING AND CLEANING WORKS

47TH AND GROVE STS., OAKLAND

S. F. Office, 1113 Fillmore St.

Monthly Contracts, \$2 Monthl

DYERS—Cont'd.

SNOW JOHN F DYEING & CLEANING WORKS, 47th and Grove. (See front cover.)

Solovan J M, 912 Bway.

Spaulding John, 60 San Pab av.

Standard Cleaning & Dyeing Wks, 1119 E 14th.

Stansfield & Stansfield, 3301 E 14th.

Strauss Morris, 372 12th.

Sugiyama N, 904 Webster.

Sun Lee Kee Co, 357 8th.

Sydnor Chas, 1316 Park av, Emeryville.

Takahashi I, 340 5th.

Thomas F Parisian Dyeing & Cleaning Wks, 1164 Bway.

Tilton R W, 1104½ San Pab av.

TINGLEY & JOY, 471 Rose. (See Curtain Renovators.)

Titus Geo D, 109 5th.

TOKIO DYE WORKS, 1385 Bway. (See adv.)

Van Hecke J B, 2240 Adeline.

Vishnek Morris, 1224 13th av.

Weis Morris, 500 E 12th.

Yukutaka T, 536 Tel av.

Berkeley

Banzai Cleaning & Pressing Co, 220 Fulton.

Bertin G F, Milvia nw cor Addison.

Buys W L, 2545 Shattuck av.

Dottlebaum Marcus, 2147 Center.

Garvey J, 1509 Shattuck av.

Parmenter Mrs Cordelia, 2355 Woolse

Rahmig & Sigg, 3208 Adeline.

Reuter Wm & Son, Jones nw cor 7th

Scott T W, 1818 Virginia.

Sloker R R, 2438 Bancroft Way.

SNOW JOHN F DYEING & CLEANING WORKS, 2152 Center. (See front cover.)

Steel Marshall Co, 2126 Center.

Stephens S D, 2579 Shattuck av.

Ueyama S J, 2459 Parker.

Waldman Bros, 2029 Channing Wa

Wightman R S, 3245 Adeline.

Wright R J, 2516 Shattuck av.

Alameda

Auslen A B, 2008 Encinal av.

Chase A W, 1543 Webster.

Goldstein Saml, 2062 Lincoln av.

Ijichi Nao, 1201A Park.

Koenig Jos, 2315 Alameda av.

Miller Geo, 1032 Santa Clara av.

Mulrooney Thos, 1529 Woolsey.

Pacific Phone Okld 5656

Home Phone A 1856

Uttering a Specialton

All Work Guaranteed

LOWEST PRICES IN THE CITY

Work Called for and Promptly Done

Goods Called for and Delivered Free

TOKIO CLEANING AND DYEING WORKS

LADIES' & GENTS' CLOTHES CLEANED, DYED, REPAIRED AND PRESSED.

Goods Not Called for in 30 Days Will Be Sold

1385 BROADWAY, NEAR 19TH ST.
OAKLAND, CAL.



We Deliver in Oakland

J. LEWIN, Manager

Phone Home B 1418

ALAMEDA TEA AND COFFEE CO.

2319 SANTA CLARA AVENUE

We give One Year's Subscriptions to any \$1.00 Magazine Free

Use our Superior Grade of Products and take advantage of our Premium Offer



WE PROVIDE

Doctor

Medicine

Hospital

Nurses

DAY AND NIGHT

At Your Home
the Hospital

For One

Dollar

a Month

©©

We Own

Our

Own

Hospital

©©

MAIN OFFICE
AND HOSPITAL

2260

Santa Clara

Avenue

Alameda, Cal.

TELEPHONE

ALAMEDA 361

RANCO-AMERICAN WINE CO.

C. Grosjean Propr.

WHOLESALE AND
RETAILERS

7 TWELFTH ST.

Domestic and Imported Wines and Liquors

TELEPHONES OAKLAND 8650 HOME A 8680 Family Trade a Specialty Member Chamber of Commerce

Dyers

CLASSIFIED.

Electric

1373

es E J, 1526 Webster.

JOHN F. SNOW
Dyeing and Cleaning Works, 47th and Grove, Oak-
land. (See front cover.)

JOHN F. SNOW

Dyeing and Cleaning Works

Established 1851.

adies', Gents' and Children's Clothing,
e Curtains, Blankets, Carpets, Rugs,
ves, Slippers, Etc., Cleaned and Dyed.

WORKS, 47TH AND GROVE STS.,
Oakland. Phones Sunset Piedmont 185,
Home A5185. S. F. Office, 1113 Fill-
more St.

Monthly Contracts, \$2.00 Per Month.

ark R R, 1250 Park.
McCarezza Chas Jr, 1197 9th.
Shino Y, 2302A Encinal av.

*DYNAMOS

CENTURY ELECTRIC & FIXTURE
CO, 1375-1377 Bway. (See right
side lines.)

OAKLAND ELECTRICAL CO (Inc)
405 12th. (See right top lines.)

*EDISON RECORDS.

KLAND PHONOGRAPH CO, 172
1th and 222 San Pab av. (See
Phonographs.)

ELECTRIC APPARATUS AND
SUPPLIES

CENTURY ELECTRIC & FIXTURE
CO, 1375-1377 Bway. (See right
side lines.)

*ELECTRIC APPLIANCES

Oakland

CENTURY ELECTRIC & FIXTURE
CO, 1375-1377 Bway. (See right
side lines.)

Berkeley

Wenden Robt, 2409 Hilgard av.

*ELECTRIC BATHS.

ERNER MME M, Suite 75-78 Delger
ldg and 1634 Linden.

ELECTRIC BELLS AND ANNUN-
CIATORS.

Oakland

CENTURY ELECTRIC & FIXTURE
CO, 1375-1377 Bway. (See right
side lines.)

OAKLAND ELECTRICAL CO (Inc),
405 12th. (See right top lines.)

STAR ELECTRIC & ENGINEERING
CO, 171 12th. (See left side lines.)

Alameda

ITTLE OTTO, 1822 Lincoln av,
See p 1194.)

*ELECTRIC CONSTRUCTION
CENTURY ELECTRIC & FIXTURE
CO, 1375-1377 Bway. (See right
side lines.)

OAKLAND ELECTRICAL CO (Inc)
405 12th. (See right top lines.)

*ELECTRIC ELEVATORS

CENTURY ELECTRIC & FIXTURE
CO, 1375-1377 Bway. (See right
side lines.)

OTIS ELEVATOR CO, Stockton, North
Point and Beach (S F). (See front
cover.)

*ELECTRIC ENGINES

CENTURY ELECTRIC & FIXTURE
CO, 1275-1377 Bway. (See right
side lines.)

*ELECTRIC FIXTURES AND GAS
LIGHTING.

OAKLAND ELECTRICAL CO (Inc)
405 12th. (See right top lines.)

*ELECTRIC FIXTURES AND
SUPPLIES

CENTURY ELECTRIC & FIXTURE
CO, 1375-1377 Bway. (See right
side lines.)

STAR ELECTRIC & ENGINEERING
CO, 171 12th. (See left side lines.)

*ELECTRIC HOISTS

CENTURY ELECTRIC & FIXTURE
CO, 1375-1377 Bway. (See right
side lines.)

ELECTRIC HOUSE CLEANERS

Electric House Renovating Co, 1262½
Bway.

*ELECTRIC LAMPS

CENTURY ELECTRIC & FIXTURE
CO, 1375-1377 Bway. (See right
side lines.)

*ELECTRIC LOCOMOTIVES

CENTURY ELECTRIC & FIXTURE
CO, 1375-1377 Bway. (See right
side lines.)

*ELECTRIC MACHINERY

CENTURY ELECTRIC & FIXTURE
CO, 1375-1377 Bway. (See right
side lines.)

Westinghouse Electric & Mfg Co,
Hollis nr 40th.

*ELECTRIC MOTORS.

Oakland

CENTURY ELECTRIC & FIXTURE
CO, 1375-1377 Bway. (See right
side lines.)

OAKLAND ELECTRICAL CO (Inc),
405 12th. (See right top lines.)

STAR ELECTRIC & ENGINEERING
CO, 171 12th. (See left side lines.)

WESTERN ELECTRICAL WORKS,
507 16th.

TELEPHONES { OAKLAND 2344
HOME A 9821

Strable Manufacturing Co. MANUFACTURERS
Hardwood Flooring
and Lumber

FIRST STREET, NEAR CLAY, OAKLAND

OLK'S LUMBER DIRECTORY OF THE UNITED STATES
COMPLETE EPITOME OF THE LUMBER
: TRADE AND KINDRED INTERESTS : : :

HUMPHREY AUTOMATIC GAS **HEATER**
 WATER
1313 BROADWAY J. E. MIRANDA OPP. POSTOFFICE
 PHONES: OAKLAND 678, HOME A3481 **KEEPS YOU IN HOT WATER**

**AMERICAN AND FOREIGN
 PATENTS
 812-814 CALL BUILDING**

Trade Marks and Copyright
FRANK P. MEDIN,
 ATTORNEY-AT-LAW
 Corner Market and Third Street

1374 Electric CLASSIFIED. Electrical

ELECTRIC MOTORS—Cont'd

Berkeley
BERKELEY ELECTRICAL CO. 2123
 Center. (See right top corner cards.)

Alameda
BECHTLE OTTO, 1822 Lincoln av.
 (See p 1194.)

***ELECTRIC REPAIRS AND SUPPLIES**

CENTURY ELECTRIC & FIXTURE CO. 1375-1377 Bway. (See right side lines.)

***ELECTRIC SUPPLIES.**
CENTURY ELECTRIC & FIXTURE CO. 1375-1377 Bway. (See right side lines.)

Graham & Killely, 866 San Pab av.
 Mayfield S L Electric Co. 611 14th.
STAR ELECTRIC & ENGINEERING CO. 171 12th. (See left side lines)
 Western Electric Co. warehouse Hollis nr 40th.

***ELECTRIC WIRING**

Oakland
CENTURY ELECTRIC & FIXTURE CO. 1375-1377 Bway. (See right side lines.)

STAR ELECTRIC & ENGINEERING CO. 171 12th. (See left side lines.)

Berkeley
BERKELEY ELECTRICAL CO. 2123
 Center. (See right top corner cards.)

Alameda
BECHTLE OTTO, 1822 Lincoln av.
 (See p 1194.)

***ELECTRICAL APPARATUS AND SUPPLIES**
Oakland

KING'S ELECTRICAL CO. 1323
 Broadway
OAKLAND ELECTRICAL CO (INC).
 405 12th. (See right top lines.)

STAR ELECTRIC & ENGINEERING CO. 171 12th. (See left side lines.)

Alameda
BECHTLE OTTO, 1822 Lincoln av.
 (See p 1194.)

***ELECTRICAL CONSTRUCTION**
Oakland

CENTURY ELECTRIC & FIXTURE CO. 1375-1377 Broadway. (See right side lines.)

OAKLAND ELECTRICAL CO (INC).
 405 12th. (See right top lines.)

STAR ELECTRIC & ENGINEERING CO. 171 12th. (See left side lines.)

Berkeley
BERKELEY ELECTRICAL CO. 2123
 Center. (See right top corner cards.)

Alameda
BECHTLE OTTO, 1822 Lincoln
 (See p 1194.)

***ELECTRICAL CONTRACTORS**
Oakland

Electric Wiring and Repairing
 2186 Shattuck av.
OAKLAND ELECTRICAL CO (INC)
 405 12th. (See right top lines.)

Alameda
BECHTLE OTTO, 1822 Lincoln
 (See p 1194.)

***ELECTRICAL ENGINEERS**
OAKLAND ELECTRICAL CO (INC)
 405 12th. (See right top lines.)

STAR ELECTRIC & ENGINEERING CO. 171 12th. (See left side line)

***ELECTRICAL MACHINERY**
WAGNER ELECTRIC MFG CO. :
 Balboa Bldg. San Francisco.

ELECTRICAL REPAIRING
Oakland

CENTURY ELECTRIC & FIXTURE CO. 1375-1377 Broadway. (See right side lines.)

OAKLAND ELECTRICAL CO (INC)
 405 12th. (See right top lines.)

STAR ELECTRIC & ENGINEERING CO. 171 12th. (See left side line)

Alameda
BECHTLE OTTO, 1822 Lincoln
 (See p 1194.)

***ELECTRICAL REPAIRS AND SUPPLIES**
OAKLAND ELECTRICAL CO (INC)
 405 12th. (See right top lines.)

***ELECTRICAL SUPPLIES**
Oakland

AUTO IGNITION CO, 159 12th. (Automobiles.)

CENTURY ELECTRIC & FIXTURE CO. 1375-1377 Broadway. (See right side lines.)

KING'S ELECTRICAL CO. 1
 Broadway.
OAKLAND ELECTRICAL CO (INC)
 405 12th. (See right top lines.)

WESTERN ELECTRIC CO. 507 11
Berkeley
BERKELEY ELECTRICAL CO. 2
 Center. (See right top corner cards.)

ELECTRICAL VEHICLES
 McDougald Mngf Co. 1601 Bway.

***ELECTRICAL WIRING**
KING'S ELECTRICAL CO. 1
 Broadway.
OAKLAND ELECTRICAL CO (INC)
 405 12th. (See right top lines.)

READ THE
Saturday Evening Post
EVERY NEWS STAND

HOENIX FLOUR

THE WHITEST
THE BEST
ASK YOUR GROCER

Electrical

CLASSIFIED.

Elevators

1375

*ELECTRICAL WORK

Oakland

Electric Works, 959 Webster.

Berkeley

BERKELEY ELECTRIC CO., 2123

Center. (See right top corner cards.)

ELECTRICIANS

Berkeley

RIAL MACHINE SHOP, 368 10th.
(See Machinists.)

ican Machine and Electric Wks.,
6 Franklin.

ews G H, 7221 E 14th, Elmhurst.

It P E, 8th se cor Webster.

Isbey E L, 3332 E 14th.

hsaler Karl, 2007 Fruitvale av.

TURY ELECTRIC & FIXTURE
s, 1375-1377 Broadway. (See right
e lines.)

rad Electrical Co, 411 11th.

on E C, 915 Jackson.

ia J P, 260 62d.

rial Installation Co, 523 16th.

trical Construction Co, 402 10th.

nam & Kieley, 866 San Pab av.

ther F E, 908 Webster.

cock S L, 2538 Fruitvale av.

kins N C, 1210 23d av.

l & Co, 600 Tol av.

stone Electric Co, 2005 Fruitvale

ball Electric Co, 1166 Webster.

G'S ELECTRICAL CO, 1323

oadway.

rgan J E, 432 9th.

ose Electric Construction Co, 4718

14th.

rs R W, 3321 E 14th.

ing Robert F & Co, 1112 Web-

er.

LAND ELECTRICAL CO (INC),

5 12th. (See right top lines.)

fic States Electric Co, 526 13th.

mont Electric Co, 3980 Piedmont

5 F B, 1210 West.

ason L W, 541 16th.

R ELECTRIC & ENGINEERING

D, 171 12th. (See left side lines.)

Berkeley

BERKELEY ELECTRIC CO, 2123

Center. (See right top corner cards.)

CAPITAL ELECTRIC CO, 2176 Shat-

tuck av. (See adv.)

Capitol Electric Co.

Incorporated

ELECTRICAL CONTRACTORS

WIRING—SUPPLIES—REPAIRING

2476 SHATTUCK AVE.

Phone Bkly 2371. BERKELEY, CAL.

Gann W W, 1719 Alcatraz av.

Griffith D T, 1940 Shattuck av.

Selke E R, 1532 Shattuck av.

Alameda

BECHTLE OTTO, 1822 Lincoln av.

(See p 1194.)

Kilham P N Electrical Co, 1348 Park.

Leydecker C O, 926 Lincoln av.

SMITH ELECTRICAL WORKS, 1211

Park.

Strom C E, 1507 Park.

ELECTROPLTING

Pellow T J Co, 1381 Bway.

ELECTRO THERAPEUTISTS

Lee Elyra M, 216 11th.

MERRILL INSTITUTE, 671 36th.

*ELECTROTYPEERS

CARRUTH & CARRUTH CO, 520

15th. (See opp p 238.)

ELEVATOR MANUFACTURERS

Oakland

OAKLAND ELEVATOR CO, 8th se

cor Webster. (See right top corner
cards.)

OTIS ELEVATOR CO, Stockton, North

Point and Beach (S F). (See front
cover.)

VAN EMON ELEVATOR CO, 52-54

Natoma (S F).

STRUCTION

MOTORS

REPAIRS

FIXTURES

SUPPLIES

Berkeley Electric Company

M. G. YARNELL, Manager

OFFICE

13 Center St. BERKELEY

Phone Berkeley 5075

RESIDENCE

2919 Loring St.

Phone Berkeley 5075

AWNINGS

WHITE-WALLACE CO.

INCORPORATED

Phone: (Oakland 194
Home 44194) 1252 Webster



Wm. DeCoursey's Sweeping Compound
Cleans and Brightens Carpets and Linoleum • Death to Fleas, Moths and
Disease Germs • Beware of Fakes and Imitations

Manufactured By

Wm. DeCoursey
& Co.

1611 Brush St.
Oakland, Cal.

Telephone Oakland 6009

718 Golden Gate
Avenue

Sau Francisco, Cal.

Telephone Franklin 4970



ALAMEDA RUG WORKS

RUGS MADE FROM OLD CARPETS

Carpets taken up, cleaned and relaid
 2006 EVERETT STREET Phone Alameda 39 ALAMEDA

1376 Elevators CLASSIFIED. Engines

ELEVATOR MNFRS—Cont'd

Berkeley

VAN EMON ELEVATOR CO. 3d cor Allston Way and 52-54 Natoma (S F).

*ELEVATOR REPAIRS AND SUPPLIES

OAKLAND ELEVATOR CO. 8th se cor Webster. (See right top corner cards.)

OTIS ELEVATOR CO. Stockton, North Point and Beach (S F). (See front cover.)

*ELEVATORS

OAKLAND ELEVATOR CO. 8th se cor Webster. (See right top corner cards.)

OTIS ELEVATOR CO. Stockton, North Point and Beach (S F). (See front cover.)

VAN EMON ELEVATOR CO. 52-54 Natoma (S F).

ELOCUTION TEACHERS

Oakland

Buttlar Hilma A. 707 Tel av.
 MacBride Mary I. 165 Newton av.
 Makins Elizabeth L. 1318 Market.

Berkeley

Marston Sibyl, 1500 Arch.

*EMBALMERS

FINNEY E J. 528 18th. (See top edge.)

GODEAU JULIUS S. 1305 Franklin. (See left bottom lines.)

MILLER G D. 1186 E 14th.

EMBROIDERY

Fishbacher Jacob, 1080 14th av.
 Slissman May, 635 Merrimac.
 Ilsen Emma, Grove sw cor 14th.

EMPLOYMENT AGENCIES

Oakland

Afro-American Employment Bureau, 819½ Chester.

Andre Leon, 957 Franklin.
 Carpenters' Headquarters Club, 1015 Clay.

Davis E M, 598 7th.
 Ehlers Mrs Adolph, 652 7th.

Evans & Co, 420 6th.
 Free Employment Bureau, 804 Bway.

Fuchiwaki & Co, 509½ 7th.
 Gregory John, 402 6th.

Hong H W, 805 Webster.
 Horn Mrs Ella, 910 Harrison.

Hudson & Brown, 855 Bway.
 Kiyama T, 319 7th.

Murray & Ready, 459 7th.
 Nelson Mrs A L, 353 Albany blk.

On Kee & Co, 323 3d.
 Parkhurst & Ramage, 404 9th.

Red Cross Employment Bureau, 93 Harrison.
 Van Winkle J L, 528 9th.
 Woman's Employment Exchange, 34 Albany blk.

Berkeley

Nakas A, 2119 Berkeley Way.

Alameda

Cory J E, 2418 Central av.
 Tayota S & Co, 2329 Pacific av.

*ENAMELED BRICK

CARNEGIE BRICK & POTTER CO. Adams Wharf ft Madison. (S right top corner cards and p 9.)

*ENAMELED LETTERS AND SIGNS
CHICAGO RUBBER STAMP CO. 8 Broadway. (See Rubber Stamp)

*ENAMELED TERRA COTTA
CARNEGIE BRICK & POTTER CO. Adams Wharf ft Madison. (S right top corner cards and p 9.)

*ENGINEERING COLLEGES

POLYTECHNIC COLLEGE OF ENGINEERING, All Technical and Engineering Branches, 306 12th.

ENGINEERS

Pacific Blower & Heating Co of S 550 18th.

*ENGINEERS—CONSULTING

Oakland

STAR ELECTRIC & ENGINEERING CO. 171 12th. (See left side lines)

Alameda

Chevalier R F, 930 Lincoln av.

*ENGINEERS—ELECTRICAL
CENTURY ELECTRIC & FIXTURE CO. 1375-1377 Broadway. (S right side lines.)

STAR ELECTRIC & ENGINEERING CO. 171 12th. (See left side lines)

ENGINEERS—MINING

Hoffman J D, 228 Perry.
 Hoffman R B, 228 Perry.
 Lang Herbert, 36 Tel av.

*ENGINEERS—STRUCTURAL

Oakland Engineering & Construction Co, 1158 Madison.

*ENGINES

Doak Gas Engine Co (Inc), Madison cor 4th.

STANDARD GAS ENGINE CO. ft Dennison nr 23d av station. (S left top corner cards and p 12.)

*ENGINES—GAS AND GASOLINE

Oakland

Allen H F, 21 Chapman.

OAKLAND AGENCY FOR
PORTER & MAKINS
 FIRE INSURANCE, PLATE GLASS, BURGLARY AND BONDS
 PHONES: Oakland 1990. Home A1990
 1016 BROADWAY.
 California Insurance Co. Assets \$ 1,150,000
 Commercial Fire Ins. Co. of Hartford. Assets \$ 5,000,000
 Greenwich Alliance Ins. Co. of New York. Assets \$ 15,500,000

Pianos

W. H. F. R.
 Pamela F. Ross
 Blanche C. Spony
 J. C. C. Fisher
 Kohler & Chase
 Keith & Campbell

KOHLER & CHASE, Inc.

Music and Musical Merchandise

1013-1015 Broadway, Oakland, Cal.

Established 1870

Telephone Oakland 100

Carl H. Nickel Co. Suite 211 Oakland Bank of Savings Building

Telephones: Oakland 4552 Home A 4952

Real Estate, Insurance, Investments, Designing and Building

Engines CLASSIFIED. Express 1377

as Gas Engine Co. ft 11th av.
ANDARD GAS ENGINE CO. ft of
Denison nr 23d av station. (See
left top corner cards and p 12.)

Alameda

PHILAM ENGINEERING CO. 2022
Chestnut.

*ENGINES—MARINE

Oakland

ANDARD GAS ENGINE CO. ft of
Dennison nr 23d av station. (See
left top corner cards and p 12.)

Alameda

PHILAM ENGINEERING CO. 2022
Chestnut.

ENGINES — MARINE AND STA-
TIONARY

CENTRAL ENGINEERING CO. 1409
E 9th. (See Machinery.)

*ENGINES—PUMPING

ANDARD GAS ENGINE CO. ft of
Dennison nr 23d av station. (See
left top corner cards and p 12.)

*ENGINES—STATIONARY

Oakland

ANDARD GAS ENGINE CO. ft of
Dennison nr 23d av station. (See
left top corner cards and p 12.)

Alameda

PHILAM ENGINEERING CO. 2022
Chestnut.

*ENGINES AND BOILERS

ANDARD GAS ENGINE CO. ft of
Dennison nr 23d av station. (See
left top corner cards and p 12.)

CITED IRON WORKS, 2d cor Jef-
ferson.

ENGRAVERS—COPPER PLATES
LITH BROS, 462-461 13th. (See
right top lines.)

ENGRAVERS—GENERAL

Oakland

ker W H & Co, 200 Plake blk.
RRUTH & CARRUTH CO. 520
5th. (See opp p 238.)

ICAGO RUBBER STAMP CO. 865
Broadway. (See Rubber Stamps.)

OPER & CO, 1161 Broadway.
anis W H, 1115 Bway.

hard, Kelly & Mahoney, 928 Web-
ster.

ries E M A, 853 40th.

RDAN PRINTING CO, 411 10th.
(See opp p 496.)

CHENER R S, 951 Clay.
mp Herman, 906 Bway.

ET R A & CO, 1111 Broadway.
nos Bros, 824 Athens av.

PEERLESS PRINTING CO, 377 10th.
(See opp p 692.)

PHOENIX PHOTO ENGRAVING
CO, 928 Webster.

Ring & Bellmer, 478 10th.
Snyder Edward, 1003 1/2 Bway.

Berkeley

Wetzel Pros Printing Co, 2140 Center.
Yosemite Engraving Co, 1932 Center.

Alameda

Stott A W, 2104 Buena Vista av.

*EXCAVATIONS

SCOTT & FARLEY, 48 Bacon bldg.
(See right side lines.)

*EXPERT ACCOUNTANTS

TEMPLE, WEBB & CO, St Paul, Ger-
mania Life bldg; Minneapolis, Lum-
ber Exchange bldg. (See Account-
ants.

*EXPLOSIVES

CALIFORNIA CAP CO (Inc), 88 Ba-
con bldg.

EXPRESS, DRAY AND TRANSFER
MEN.

Allandale Express, 4201 Penniman av.
Alves G A, 1516 34th.

American Express & Storage Co, 465
8th.

Andrade M S, 968 E 31st.
Austin Freight Transportation Co
(Inc), 2d se cor Webster.

Baker J C, City Hall Park.

BEKINS VAN & STORAGE CO, 1070
Broadway. (See right and left top
corner cards.)

Bendit Moritz, 3608 West.
Bolton R J, City Hall Park.

Busch W A, 577 13th.

Care Wm, City Hall Park.

Chappell & Nelson, 367 6th.

City Transfer Co, 668 Bway.

Clough E F, 2116 Elm.
Cloyd D E, n s Rose av 5 e of High,
Leona Hts.

Colby E C, 415 E 12th.

Collins Edw, City Hall Park.

Cordes Henry P F, 1743 12th av.

Cunha M R, 617 E 17th.

Edgar W W, San Pab av nw cor 16th

Evans J D, 1212 23d av.

Gibson Fred, 362-366 6th.

Galindo A J, 680 36th.

Gibson J A, s s E 14th 2 w of Mer-
chant, Elmhurst.

Goetz F G, 813 31st.

Handy John, City Hall Park.

Harrison Bros, E 14th nr Baker av.

Hasley Henry, s s E 14th nr Wall,
Elmhurst.

Heaver & Peterson, 2099 Elm.

Henneberry Jas, 428 6th.

HENDRICHSEN F & CO, 1224 Broad-
way and 953 35th.

BERKELEY RUG WORKS
 RUGS MADE FROM INGRAINS, BRUSSELS, TAPESTRY AND STAIR CARPETS
 GINN & SONS
 PHONE BERKELEY 4465
 SILK PORTIERES
 COUCH COVERS

D. ANDKER EMBALMER AND FUNERAL DIRECTOR

LADY ATTENDANT

5 TWELFTH ST, COR. ALICE (Pythian Castle)

PHONES { OAKLAND 1777
HOME A5777

D. B. HUNTER,
Pres. and Gen. Mgr.
Main Office and Yard
Shattuck Av. & Oregon St.
Berkeley, Cal.
Tel. Berkeley 8

Hunter Lumber Co.

INCORPORATED NOV. 14, 1902

VERE W. HUNTER, Secretary
Wharf and Yard
South End of
Webster Street Bridge
Tel. Berkeley 8.

1378 Express CLASSIFIED. Farm

EXPRESS—Cont'd

HILL THOS., 1383 8th. (See adv.)

Tel. Oakland 921. Home A 3921

THOMAS HILL
General Expressman

TEAMING OF ALL KINDS

1383 EIGHTH ST. W. Oakland, Cal.

Humbert J J., 1063 18th.
Hurst C W., 416 2d.
Independent Transfer Co., 1367 Bway.
Jones L P., Adeline nr 18th.
Joseph M L., 1267 6th av.
Kato O A., 5790 Dover.
Lefevre P & Co., 1213 5th.
Lyon Storage & Moving Co., 437 14th.
McCoy J W., 362 10th.
McDERMED ED., 128 23d av. (See Furniture Movers.)

McFAUL-EDWARDS CO., Webster and Tunnel.

McGillis D J., 487 39th.

MARKET STREET EXPRESS, STORAGE & HARDWARE CO., 850 Market.

Marquard R G., 850 Market.

Martin Margaret., 524 8th.

Mason Oscar., 1068 13th av.

Merchants Express & Draying Co., 1013 Clay.

Mitchel N J., 1047 Summer.

Motor Parcel Delivery Co., 608 15th.

Muir Robt., 840 Bway.

Munnaugh Chas., 1444 Filbert.

Oakland Parcel Delivery., 666 9th.

Oakland Transfer Co., 668 Bway.

Owen J A., 840 35th.

PARRISH W H., 428 6th. (See p 686.)
PEOPLES' EXPRESS CO., 412-418 9th. (See Transfer.)

Plummer E H., City Hall Park.

Powell J V., Washn se cor 7th.

Prescott G H., 1115 23d av.

Protter Jas., City Hall Park.

Rader M G., 826 16th.

River Express Co., 434 5th.

SANTA FE EXPRESS CO., 510 10th.

Saul Peter., 664 E 18th.

Schnarr F C., Fruitvale av se cor E 14th.

Schroeder J H., 546 35th.

Scott's Express., 267 6th.

Smith Henry., City Hall Park.

Smith H J., 814 30th.

Staffels Jacob., 1720 Linden.

Summers G J., City Hall Park.

Surryhne G J., s s 3d 2 e of Kinsell av, Elmhurst.

Telegraph Express & Storage Co., 2116 Elm.

Tinkham S H., City Hall Park.

Uzell Edw., City Hall Park.

Vezlich L M., 908 Willow.

Watkins D D., n s Walnut 3 w of Baw View av, Elmhurst.
Berkeley

Alves E S., es Santa Fe av 1 n of Gill man.

Anderson P G., 1190 Nielson.

Hanson Chas., 900 Bristol.

Hoffer D D., n s Washn av 1 e of Stan nage.

Lindstrom Nels., 1429 Harmon.

Logan Howard., 2131 Blake.

Newman Alfred., 815 Virginia.

Oliveira F J., 3194 Adeline.

Patjens J H., 1236 San Pab av.

Patterson A L C., 2119 Dwight Way.

People's Express Co., S P Station.

Sherman Transfer Co., 2142 Shattuck av.

Sisterna P R., 800 Univ av.

Skillings F W., 2209 Woolsey.

STUDENTS' EXPRESS & TRANSFER CO., 2110 Shattuck av.

Westcott & Son., 1249 Cedar.

Wilson D E., 2319 San Pab av.

Winfree J S., 2137 Blake.

Alameda

Folt & Hushheck., 2418 Lincoln av.

Green G P., 618 Santa Clara av.

Hackett J A., 1608 Union.

Hackett S R., 1828 Grand.

Lee Thos., 1410 9th.

McFaul-Edwards Co., 2311 Webster.

People's Express Co., S P Station, Lincoln nr Park.

Wagner Bros., 2310 Lincoln av.

EXPRESS COMPANIES

Oakland

Wells, Fargo & Co Express., 1250 Bway

Berkeley

Wells, Fargo Co Express (branch 3266 Adeline.

Alameda

Wells, Fargo & Co Express., 1518 Park

EXTRACTS

Alameda

ALAMEDA TEA & COFFEE CO., 2311

Santa Clara av. (See left bottom lines.)

FANCY GOODS

Morgan Mrs E H., 565 14th.

Woman's Exchange., 534 14th.

*FARM LANDS

Oakland

ALDEN CO THE., 1003 1/2 Broadway (See p 19.)

DARROW-HUGHES CO., 1056 Broadway. (See right top corner card)

GRAY S & F R., 369 12th. (See left top lines.)

HOLCOLMB REALTY CO., 306 San Pab av. (See left top corner card and p 18.)



**Lewis
and
Mitchell
Inc.**

**REAL
ESTATE
AND
FIRE
INSURANCE
BROKERS**

**1262
Broadway**

Phones:
**Oakland 6622
Home A 2250**



INDEPENDENT OF THE TRUST

JULIUS S. GODEAU

I will furnish for \$75, Hearse, two hacks, embalming, shroud and cloth covered casket

1305 Franklin Street Phones: Oakland 4045 Home A 4915

Picture Framing Artists' and Architects' Supplies

Smith Bros.

462-464 Thirteenth St.

Ect. Broadway & Washington

Farm

CLASSIFIED.

Files

1379

YMANCE REAL ESTATE CO, 1211
216 Broadway. (See front cover,
right top corner cards and p 17.)
ONARD & WILLIAMSON, 3412 E
4th. (See left top lines.)

RTER F F, 1016 Broadway. (See
left side lines.)
GUE RIVER VALLEY OR-
HARDS CO, 427 13th. (See left
op lines.)

SE G H, 620 First Natl Bank bldg.
(See front cover and left side lines.)
ELTON ANDREW, San Leandro.
(See right bottom lines.)

Berkeley

KAY & CO, 2505 Shattuck av.
(See front cover and p 940.)

*FARM LOANS

Oakland

DEN CO THE, 1003 1/2 Broadway.
(See p 19.)

LCOMB REALTY CO, 306 San
ablo av. (See left top corner cards
nd p 18.)

YMANCE REAL ESTATE CO, 1211
216 Broadway. (See front cover,
right top corner cards and p 17.)
ONARD & WILLIAMSON, 3412 E
4th. (See left top lines.)

RTER F F, 1016 Broadway. (See
left side lines.)

SE G H, 620 First Natl Bank bldg.
(See front cover and left side lines.)

Berkeley

KAY & CO, 2505 Shattuck av.
(See front cover and p 940.)

INSON H A, 2490 Shattuck av.
(See p 940.)

*FARRIERS' SUPPLIES

STERN HEAVY HARDWARE &
ION CO, 420-426 9th. (See right
bottom lines and Heavy Hardware.)

FASHIONABLE MILLINERY
AYNE SISTERS, 42 San Pab av.
(See right side lines.)

FEATHER RENOVATORS

California Dress Pleating Co, 405 14th.
Drummond Mrs Amy, 619 16th.
Grosset Mrs Leontine, 576 42d.
La Mode Feather Factory, 1210 Jef-
ferson.

SACRAMENTO OSTRICH FEATHER

WORKS, 1309 Clay.
Lundby, Linnes & Kristiansen, 827
27th.

*FEED—WHOLESALE AND RE- TAIL

Oakland

PHOENIX MILLING CO, 1369 Wood.
(See right top lines.)

Alameda

RHODES-JAMIESON & CO, 1520
Park. (See opp p 1194.)

*FELT ROOFS

MACKENZIE ROOF CO, 425 15th.
(See adv.)

***FELT AND GRAVEL ROOFERS**
MACKENZIE ROOF CO, 425 15th.
(See adv.)

FENCE MANUFACTURERS.
STANDARD FENCING CO, 151 12th.

FERTILIZERS

Oakland

California Fertilizer Wks, ft 63d,
Stockyards.
Cerutti N & Co, 1416 3d.
Oakland Reduction & Fertilizing Wks,
666 Webster.

Berkeley

PACIFIC GUANO AND FERTILIZ-
ER CO THE, 2d and Bristol.

***FIELD FENCING**
STANDARD FENCING CO, 151 12th.

*FILES

WESTERN HEAVY HARDWARE &
IRON CO, 420-426 9th. (See right
bottom lines and Heavy Hardware.)



CYCLE HATCHER COMPANY
 OF ELMIRA, NEW YORK, MANUFACTURERS OF
ALL METAL INCUBATORS AND BROODERS
 SIMPLE, INEXPENSIVE, THE MOST PRACTICAL INCUBATOR MADE
 Western Office: Oakland, Cal. Warehouse: Oakland Dock and Warehouse Co., Foot of Madison St.

Mackenzie Roof Company

J. R. D. MACKENZIE

425 FIFTEENTH STREET

Phones, Oakland 3161. Home A 3161.

OAKLAND, CALIFORNIA

ASBESTOS CEMENT SLATES



Jackson Furniture Co.

THE DIGNIFIED CREDIT STORE

525 Twelfth St. Oakland, Cal.

GLOBE * *
 WERNICKE * *
 SECTIONAL * *
 BOOK CASES * *

Olsen & Hunter Auto Co.
of Oakland, Incorporated
Cor. 12th and Jackson
Oakland, San Francisco
San Jose

Mitchell

Every Store equipped to take care of all your automobile wants, with a complete shop and the Olsen & Hunter. Policy

AGENTS FOR

MOTOR CARS

1380

Filler

CLASSIFIED.

Florists

Especially fitted for maternity and surgery; a place to rest. Three hundred feet elevations; panoramic view in the Thermal belt, at Twenty-fourth Ave. and Twenty-Sixth st. Phone Private Exchange Merritt 83 and 84, connecting all rooms.

DR. J. M. SHANNON, Managing Physician



*FILLER MANUFACTURERS
WHITE-WALLACE CO INC. 1252
Webster. (See right bottom lines.)

FINANCIAL AGENTS
(See also Agents, Financial.)
NATIONAL UNDERWRITERS. 1016
Bway and 405 Chronicle Bldg (S F.)
Holloway C K, 610 First Natl Bank
bldg.

NICKEL CARL H CO (Inc), Suite 211
Oakland Bank of Savings bldg. (See
right top lines and p 19.)

PORTER F F. 1016 Broadway. (See
left side lines.)
Sallinger's, 1067 Bway.

FIRE ALARMS
Automatic Fire Alarm Co, 1264 Bway.

*FIRE BRICK
CARNEGIE BRICK & POTTERY CO.
Adams Wharf ft Madison. (See
right top corner cards and p 9.)

*FIRE BRICK DUST
CARNEGIE BRICK & POTTERY CO.
Adams Wharf ft Madison. (See
right top corner cards and p 9.)

*FIRE CLAY
CARNEGIE BRICK & POTTERY CO.
Adams Wharf ft Madison. (See
right top corner cards and p 9.)

FIRE PROOFING
CARNEGIE BRICK & POTTERY CO.
Adams Wharf ft Madison. (See
right top corner cards and p 9.)

*FIRE SAND
CARNEGIE BRICK & POTTERY CO.
Adams Wharf ft Madison. (See
right top corner cards and p 9.)

*FIRE TILE
CARNEGIE BRICK & POTTERY CO.
Adams Wharf ft Madison. (See
right top corner cards and p 9.)

FIRE UNDERWRITERS
Oakland Board of Fire Underwriters,
1963 Bway.

FIRE WORKS
NEWTON'S CALIFORNIA FIRE-
WORKS CO. 249 Front (S F.)

FISCAL AGENTS
FINANCIAL UNDERWRITERS. 1016
Bway.

FISH, GAME AND OYSTERS
Oakland
Becelli O C, Free Market.
Belli Giovanni, Free Market.
Bianchini Oreste, Free Market.
California Fish Co. 508 5th.
Edwards F J Co. 914 Washn.

Filograsso Frank, 875 Wood.
Franchi Geo, 333 12th.
Giancoli Peter, Free Market.
Hop Chong, 767 Webster.
Hop Lung & Co, 323B 3d.
King J C, 46 San Pab av .
Lagoria L Co, 519 13th.
Lavoria Louis Co, 519 13th.
Lazzeroni Sami, 807 Washn.
Lod Kee Co, 833 Webster.
Mencarelli & Co, Free Market.
Mimberet Fred, Washn Mkt.
Plum Geo, 1000 Bway.
Puget Sound Oyster Co, 904 Washn.
Quong Hing Chop Kee, 353 1/2 8th.
Tyer D S, 4712 E 14th.
Western Fish Co, 9th ne cor Clay.
Wing Yuen, 367 8th.
Yee San & Co, 614 Harrison.
Yee Tuck, 909 Webster.

Berkeley
Itan Joshiro, 2535' Shattuck av.
Alameda
Ah Wan, ft Madison.
Augustiny P F, 1362 Park.
Murato Y, 1628 Park.

*FIXTURES—ELECTRICAL
CENTURY ELECTRIC & FIXTURES
CO, 1375-1377 Bway. (See right
side lines.)

FIXTURES—GAS AND ELECTRICAL
Alameda
BECHTLE OTTO, 1822 Lincoln
(See p 1194.)

*FLAGS
WHITE-WALLACE CO INC, 12
Webster. (See right bottom lines)

*FLOORING—HARDWOOD.
STRABLE MANUFACTURING CO
1st nr Clay. (See right side lines)

*FLOORING—WHOLESALE
STRABLE MANUFACTURING CO
1st nr Clay. (See right side lines)

FLORISTS
(See also Nurseries.)
Oakland
Amauric A J, 233 Oakland av.
Brooks Wm, 605 46th.
Canepa Carlo, 926 40th.
Clarke Bros, 1987 Clay and 4304 G
av, Ftrvl.
Compano J A, 511 7th.
Davies W R, 3109 Wilson av.
DEMOTO BROS. Central av nr E 14
Drapel Henry, 1019 36th av.
FLOSSMANN EMERAN, 226 Ser
nary av nr Noble. (See Nurserie)
Fugee, Hunihiro & Kaneko, 514 13
Furtado J A, e s Lake Shore av 1 n
Boulevard Way.
Gardner Louis G, e s Walter 1 s of
Elmhurst.

READ THE
Saturday Evening Post
EVERY NEWS STAND

H. Clay & Co.

INSURANCE

Home of N. Y. Phoenix Westchester

466 Tenth Street, Oakland, Cal.

Florists CLASSIFIED. Foundries 1381

E C, 548 14th.
 sard P A, 4499 Piedmont av.
 es Eric, n s Hillside 1 w of Brighn-
 an av, Elmhurst.
 ura K, 2d se cor Saratoga av,
 lmhurst.
 se Chas, n s Moraga rd 2 e of
 ala av.
 ihlro T, Narrow Gauge depot.
 s-Love, 70 San Pab av.
 el Max, 3746 Piedmont av.
 sey Alex, s s of Hillside 1 w of
 rand av, Elmhurst.
 er A I, 165 Locksley av.
 se M H, 4398 Piedmont av.
 land Seed and Plant Co, 3615
 rove.
 mton Floral & Seed Co, 70 San
 ab av.
 eri Natale, 410 12th.
BORN H M, 517 14th.
 berger Julius, 414 14th.
 lds Matthew, 4493 Piedmont av.
 acopulos Bros, 1230 Bway.
 abe T, 1141 E 14th.
 rsted Floral Co, 1176 Washn.
 belli C L, 465 44th.
 llinger Peter, 1067 47th.
 ge Mrs C A, 1318 36th.

Berkeley

rett L M, 3053 Hillegass av.
 rett Saml, 3053 Hillegass av.
 ard Jos, 2216 4th.
 done J A, 2216 5th.
 k Bros, 2143 Addison.
 orso Romolo, 2200 5th.
 John, w s San Pab av 1 n of
 rdonices Creek.
 melin Arthur, 1937 Russell.
 hinson C A, 2315 Tel av.
 hara Y, 2405 Shattuck av.
 ama Buiche, 1534 Oregon.
 fic Floral Co, 2109 Univ av.
 st L A, 3310 Adeline.
 fish Henry, 1506 Dwight Way.
 born H M Co, 2001 Shattuck av.

Alameda

meda Floral Co, 2135 Central av.

Gresens, Werner & Co, 1251 Park.
 Hayashi H, 1703 Park.
 Pingree W A, 2211 San Antonio av.
 Rosmarul Geo, 1419 Bay.
 Vandenabeele Gaston, 2135 Central av.

FLOUR MILLS

Bay City Flouring Mills, Clay nw cor
 1st.
 Butler C H & Co, Clay nw cor 3d.
 Del Monte Milling Co, 16th and Wood.
 Encinal Feed and Cereal Mills, Washn
 nw cor 4th.

PHOENIX MILLING CO, 1369 Wood.
 (See right top lines.)

Port Costa Mills Co, Clay nw cor 3d.
 Sperry Flour Co, 610 Clay.
 Sun Milling Co, 728 Brush.
 Westphal J C & Sons, Clay nw cor 1st.

FLOUR AND FEED

Cockerton & Nash, 927 San Pab av.
 Davis Frank, 1015 E 14th.
 Gould H Co, Washn nw cor 4th.
 Howard Co, 1st and Market.
 McCarron Cochran, 1221 San Pab av.
 Sagehorn W T, 471½ 6th.

*FLUE LININGS

CARNEGIE BRICK & POTTERY CO,
 Adams Wharf, ft Madison. (See
 right corner cards and p 9.)

*FORWARDING AGENTS

BEKINS VAN & STORAGE CO, 1070
 Broadway. (See right and left top
 corner cards.)

**COOK-MORGAN STORAGE & MOV-
 ING CO, 503 14th.** (See right top
 lines and p 23.)

PEOPLE'S EXPRESS CO, 412-418
 9th. (See Transfer Cos.)

FOUNDRIES

Oakland

Bay City Iron Works, 695 Washn.
 Dalton Henry & Sons Co, ft 9th.
EMPIRE FOUNDRY CO INC, 133-135
 3d. (See adv.)

B. STRAUB, President and Manager O. P. NAUERT, Secretary
 Telephone Oakland 3703

Empire Foundry Company, Inc.

433-435 THIRD ST., OAKLAND, CAL.

clusive Manufacturers of The Jones Rock Breaker and Kullight Ball Mill
 hinery and Jobbing Castings. Street and Sewer Cast.
 Hardware Specialties. Plumbers' Supplies. Stove Repairs.
 Mantle Grates.

LIGHT CASTING A SPECIALTY

Phones: Oakland 686 Home A 2219

WESTERN MOTOR CAR CO.

kinds of Autos Repaired, Painted, Rented and Stored

Seventeenth St. The Largest and Best Equipped Fire-Proof Garage in Oakland OAKLAND, CAL.

OAKLAND PHONES { OAKLAND 1984 HOME A1246 }
DEAN LAW & COLLECTION CO., INC.
 Rooms 303-304-305 Bacon Block, Oakland
 WE COLLECT YOUR BILLS
 FINANCIAL RATINGS
 SAN FRANCISCO PHONES { DOUGLAS 6-41 HOME C2736 }
 Rooms 911-913 Phelan Bldg. San Francisco, Cal.

Frames SAAKE Picture

467 14th St., near Broadway
Factory, 509 Seventeenth St.

ALAMEDA COUNTY AGENTS

G & J TIRES

1319 BROADWAY 28 TELEGRAPH AVE.

TIRES
VULCANIZING
MARTLAND

1382

Foundries

CLASSIFIED.

Fruits

FOUNDRIES—Cont'd

PHOENIX IRON WORKS (INC),
Castro nw cor 2d. (See p 705.)
UNITED IRON WORKS, 2d cor Jef-
ferson.
YOUNG R S SUPPLY CO, 513-515
4th.

Berkeley

Berkeley Iron Works, 2d cor Camelia.
Macaulay H C Foundry, Carlton 1 e
of Carlton Station.

FOUNTAIN PEN MANUFACTURERS
Waterman L E Co, 961 Bway.

*FRAMES—WINDOW AND DOOR

Oakland

CALIFORNIA DOOR CO, Wood sw
cor 16th and 400 10th. (See p 8.)
PACIFIC MANUFACTURING CO, 478
10th. (See right side lines.)

Berkeley

CALIFORNIA DOOR CO, 2127 Uni-
versity av. (See p 8.)

*FREIGHT DISTRIBUTORS

BEKINS VAN & STORAGE CO, 1070
Broadway. (See right and left top
corner cards.)

**COOK-MORGAN STORAGE & MOV-
ING CO,** 503 14th. (See right top
lines and p 23.)

PEOPLE'S EXPRESS CO, 112-118
9th. (See Transfer Cos.)

*FREIGHT ELEVATORS

OTIS ELEVATOR CO, Stockton, North
Point and Beach (S F). (See front
cover.)

FRENCH PASTRY

VAUBAN THE, 458 9th and 1155
Washington.

*FRESCOING

KUSS P N & CO, 1235 Broadway. (See
right side lines.)

REALY J W, 982 7th. (See p 14.)

FRUIT GROWERS

Sorosis Fruit Co, 1256 Bway.

FRUIT PRESERVERS

Oakland

Wright E A, 2160 Chestnut.

Berkeley

Sunlit Fruit Co (Inc), 2424 4th.

*FRUIT SLICER MNFRS

SCOVILLE IRON WORKS, 729 2d.
(See Machinists.)

FRUITS AND VEGETABLES

Oakland

Antroccoli & Diotati, 1324 Fruitvale
av.

Arena R S, 1764 Tel av.

Arita H J, 309A 7th.
Asher L L, Free Market.
Bassilio Harry, 25 Tel av.
Bennett O J, Free Market.
Bruzzone Bros & Co, 288 2d.
C B Cash Grocery, 1548 Curtis.
Cachulakis John, 419 8th.
Carash Myer, Free Market.
Cattell Chas, Free Market.
Chambers J W, 858 Lydia.
Cirimele Francisco, 352 7th.
Cohn M & Sons, 323 San Pab av.
Cosentino Louis, 618 E 12th.
Cristina Jos, Free Market.
Damianakes J P, 455 10th.
Early Alex, 1733 7th.
Economu Wm, Free Market.
Fagalde J E & Sons, 885 58th.
Figone Luigi, 408 7th.
Filippo J B, Free Market.
Flaggas Jas, Free Market.
Flagiello Jas, 1163 E 21st.
Garrettton W K, E 14th nr Orch
av. Elmhurst.
Gavreles J G, 950 Bway.
George Constantine, 105 Tel av.
Giacomini Louis, 3320 Putnam.
Grimes Robt, 516 1/2 5th.
Gronzona Bros, Free Market.
Herkowitz Louis, 865 Jackson.
Herskovits Benj, 1206 Market.
Howard J A, Free Market.
Joseph Chas, 411 San Pab av.
Justi Frank, Free Market.
Lagorio Thos, Free Market.
Lakus John, 854 Washn.
Lauducci Americo, Free Market.
Lavagetto John, Free Market.
Lazzeri Ancieto, Free Market.
Legackis T K, 456 7th.
Lekas J M, 421 12th and 965 Bway.
Leon Antonio, Free Market.
Linas Angel, 1102 Stanford av.
Lucchesi Narciso, Free Market.
Lukas Bros, 457 8th.
McVey Rose, Free Market.
Magill & Lyman, s s E 14th 6 e
Wall, Elmhurst.
Marshall Manuel, 783 E 12th.
Martorosa Jos, 932 Tel av.
Massa Jos, Free Market.
Mazzanti Angelo, 3515 E 14th.
Merlino Guisepppe, Free Market.
Miller M J, 603 E 12th.
Miskowitz David, Free Market.
Montani Paul, 4068 E 14th.
Moore Mrs Elizabeth, 1208 Fruit
av.
Moses P L, 1019 Clay.
Nakano H, 816 Tel av.
Newman J J, Free Market.
Parenti Americo, Free Market.
Perati J E, Free Market.
Pinotti Emil, Free Market.
Politeo Antonio, 4064 1/2 Piedmont
Pucci Jos, 1794 Tel av.
Ravissa Peter, 879 San Pab av.
Rosenberg R H, Free Market.

LESTER'S CARPET HOUSE Carpets -- Mattings -- Rugs -- Linoleum

Gold Medal Steam Carpet Cleaning and Renovating W

Phones: Oakland 4184, Home A4184 - - 856 CLAY STREET

ALAMEDA COUNTY STEAM CARPET CLEANING AND RENOVATING WOR

AT 612 SECOND STREET - - - PHONES: OAKLAND 2034, HOME A

Maxwell A. A. \$ 675.00
 " I. 1050.00
 " Roadster 1725.00
 (Detachable Tonneau)
 " E. 1650.00
 F. O. B. Oakland, Cal.



Maxwell Automobile Agency

A. C. HULL, Prop.

192-194 Twelfth Street

Telephone: Oakland 3628, Home A 1332

Fruits	CLASSIFIED.	Fuel	1383
--------	-------------	------	------

pe Wm, e s Wall 6 s of E 14th, Elmhurst.
 tter C H, 3128 Foothill boul.
 guinetti Anthony, 4111 Allendale v.
 g Henry, 1521 34th.
 ahashi S, 905 San Pab av.
 larico Peter, 1321 14th.
 naka K, 429 1st.
 r D S, 4711 E 14th.
 la Carlo, 322 Tel av.
 ysson Clifford, 1401 34th.
 erz Eugene, 6252 San Pab av.
 ods C H, E 14th sw cor Oakland v, Elmhurst.

Berkeley

medek Martin, 2515 Tel av.
 keley Fruit Supply Co, 714 Univ v.
 sworth R H, 3194 Adeline.
 neron J H, 1903 Univ av.
 achiamilla D, 812 Bancroft Way.
 ash Bros, 2605 Shattuck av.
 viotto J & Co, 2055 Univ av.
 mond M, 2743 8th.
 gioncalda John, 2535 Tel av.
 ssoni & Dal Porto, 3226 Adeline.
 ssnser E D, 2504 Bancroft Way.
 iella Frank, 840 Addison.
 onites & Economos, 2191 Shattuck v.
 S J Co (Inc), 2201-2209 Shattuck v.
 fos Steven, 827 Univ av.
 izieri Leon, 1735 6th.
 le M & Co, 3320 Adeline.
 omas J D, 2120 Vine.

Alameda

nianakes P C, 1354 Park.
 o D & Co, 1603 Park.
 shimura H & Co, 1620 Park.
 skowitz David, 1211 Park.
 m G L, 1906 Encinal av.
 aeffer G Co, 1407 Park.

FRUIT AND VINEYARD LANDS
BROW-HUGHES CO, 1056 Broad-
way. (See right top corner cards.)

FUEL—WHOLESALE

Oakland

n C R, 210 Oakland Bank of Sav-
 ings bldg.
CKERTON & NASH, 927 San Pab
v.
ENTLER C S, 812 55th. (See right
ottom lines and Coal.)
 ers W H, 222 Bacon bldg.
 ific Fuel Co, Bway wharf.
US S H, 3858 Grove. (See left
de lines.)
 lor J P, 459 12th.
 h Fuel Co, 222 Bacon bldg.
STERN FUEL CO, 288 Bacon
ldg. (See back cover.)
 oming Coal Co, 222 Bacon bldg.

Alameda
RHODES-JAMIESON & CO, 1520
Park. (See opp p 1194.)

FUEL—RETAIL
Oakland

American Fuel Co, Yerba Buena av
 and Hollis.
 Bigelow L E, 535 San Pab av.
 Brown-Rasmussen Co, 410 E 12th.
CARLETON J A & CO, 1939 Broad-
way.
 Child Bros, E 14th nr Renwick av.
 Christian Men's Home, 360 6th.
 Cockerton & Nash, 927 San Pab av.
 Cunha M R, 817 E 17th.
 Davis Frank, 1015 E 14th.
 Dixon H F, 1451 8th.
 Duffy J E, 1614 7th.
 Dwyer C, 776 7th.
ENTLER C S, 812 55th. (See right
bottom lines and Coal.)
 Finch J M Co, 5847 San Pab av.
 Floyd Wm, 4119 E 14th.
 Flynn Mrs J, 1459 7th.
 Frederickson P C, 3121 Foothill boul.
 Friedberg Elias, 4206 Tel av.
 Gorie E T, 1805 Tel av.
 Gray J & Sons, 669 E 32d.
 Hamann T C, 1171 E 14th.
 Hanley Bernard, 325 E 12th.
 Hansen J J, 4001 E 14th.
 Heaver R W, 2099 Elm.
 Heaver & Peterson, 1796 Tel av.
 Helping Hand Wood Yard, 360 6th.
 Hermansen H C, 528 E 12th.
 Herskind Oscar, 951 53d.
 Hickman C W, 51 Claremont av.
 Hill Geo, 4506 E 14th.
HILL THOS, 1383 8th. (See Express
and Drayage.)
 Holst P M & Co, E 14th se cor 50th.
 Hughes E F, 902 Market.
 Jeffreys & Son, 4064 Piedmont av.
 Johnson A W, 3622 Grove.
 Jones J H, 1570 Bway.
 Joy C H, E 14th nr Baker av.
 Junction Coal Co, 1313 Peralta.
 Kennedy J J, 1209 Market.
 Key Route Fuel & Feed Co, 4064 Pied-
 mont av.
 Ledgett John W, 711 4th.
 Longfellow H A, 520 3d.
 Lyng R P, 1350 Foothill boul.
 McCarron Cochran, 1221 San Pab av.
 McDonnell J J, 1720 13th av.
 Macdonald W D, 801 Linden.
 Merrin Edw W, 3024 38th av.
 Moore J J Co, ft Madison.
 Myer C & H, E 14th nw cor Mountain
 View av, Elmhurst.
 Nairne A R, 3101 35th av.
 Nelson & Fletcher, 7th se cor Clay.
 Newbert A P, n s E 14th nr Jones av,
 Elmhurst.
 Nyler & Urey Bros, 864 Wood.
 O'Connell J D, 918 San Pab av.

C. M. WOOD
Century Electric and Fixture Co.
SUPPLIES - - WIRING - - REPAIRS - - FIXTURES
1375-1377 Broadway
PHONES { SUNSET, OAKLAND 911
{ HOME A 2811
E. F. WEIHE

S. ENTLER, Coal, Wood, Hay, Grain and Poultry Supplies

BOARDING STABLE, STALLS TO LET AND POULTRY FOR SALE
2 FIFTY-FIFTH STREET Telephone: Piedmont 2522, Home H6719

SUNSET LUMBER COMPANY

Main Office and Yard
First and Oak Sts.
E. H. Nash, Mgr.



Branch Yard
E. 12th and 17th A.
Tel. Oakland 18.
Home A2141

**Gas
Ranges
Pittsburg
Water
Heaters
Every-
thing for
Gas**

**Scott-
Thieben
Gas
Ap. Co.
1257 Broad-
way, at 16th
PHONE
OAK 560**

**OUR MOTTO
QUICK
AND
RELIABLE
SERVICE
Welsbach
and
Incandes-
cent
Supplies**

1384	Fuel	CLASSIFIED.	Furnished
	FUEL—Cont'd		
	Parker E J, 4898 Shattuck av. Petersen O A, 3206 Washn, Frtrl. Petersen Wm, 1130 E 14th. Phillips W L, E 14th sw cor Kinsell av, Elmhurst. Pioneer Fuel and Feed Yard, 353 13th. Prisk W J, 374 10th. Rapoza Manuel, 1466 Adeline. Rathjen H H, 1056 13th av. Relfe E P, 5388 Grove. Roberts C E Jr, 3110 35th av. Rohan J C, 804 Washn. Ronaldson Bros, 5868 San Pab av. Rose Manuel, 617 E 17th. Russell J R, 1937 Market. Santa Fe Feed and Fuel Co, 951 53d and 4989 Tel av. Scherhage Bernard, 3241 E 14th. Scully Denis, 860 Union. Silliman C A, 552 San Pab av. SLUCS S H, 3858 Grove. (See left side lines.) Stahr Wm, 1313 Peralta. Swift Theo, 64 Hannah. Taylor J P, 459 12th. Teal O J, s s E 14th 4 e of Wall, Elm- hurst. Vestal J D, 1109 12th av. Victor-American Fuel Co, 1217 Bway. Walsh T J & Sons, 4721 Tel av. Waxon Bros, 1077 Center. Wedding Fred, 4001 E 14th. Weeks A B & Co (Inc), Franklin St Wharf. WESTERN FUEL CO, 288 Bacon Bldg. (See back cover.) White A H, 1680 7th. White H Co, 357 12th. Williams H G Co (Inc), 353 13th. Wilson Roy, E 14th sw cor Oakland av, Elmhurst. Wooldridge Edw, 2235 Peralta.		
	Berkeley		
	Alpine Wood & Supply Co, 2841 Shat- tuck av. Berryman & Craig, 2124 Bonar. Brown W W, 904 Delaware. Bucher Arnold, 1718 Alcatraz av. California Fuel & Feed Co, 1810 Bkly Way. Campbell L D, 1810 Bkly Way. Craig David, 2124 Bonar. Davis J H, 1214 San Pab av. DAVIS & GORDON, 2010 University av. Foss F W Co (Inc), 2181 Shattuck av. Haney H J, 2550 Shattuck av. Hoffman Fred, 2935 Otis. Holland Andr, 2044 Vine. Irwin & Black, 2024 Ashby av. King E P, 2526 Tel av. Kreiss Louis, 1115 Univ av. McLaughlin P F, 2522 Shattuck av. McNulty J M & Son, 2106 Vine. Namanny Carsten, 6401 Shattuck av. RAMOS J J, 927 Addison. (See p 938.)		
			RENAS WAREHOUSE CO, 1039 U iversity av and 2538 San Pablo av. Simpson Fuel & Feed Co, 2522 Sha- tuck av. Students' Wood & Coal Co, 2030 U av. Towson & Woodsum, 1939 Univ av. White R H, 429 Stannage av. Williams Harry G Co, Junction Gro 63d and Adeline.
			Alameda
			Consumers' Coal & Ice Co, 1100 L coln av. Coryell F L, 2400 Encinal av. Goldstone John, 1825 Lincoln av. Koeber A H W, 2312 Santa Clara Lubben Bros, 1701 Webster. Lundberg & Aising, 1316 High. Martin R F, 1604 Sherman. Pennock Martin, 1810 Oak. Peters T L, 1521 Lincoln av. RIHODES-JAMIESON & CO, 17 Park. (See opp p 1194.) Strunz Albert Jr, 1324 Park. Wheeler G W & Sons, 911 Central
			*FUNERAL DIRECTORS (See also Undertakers.)
			ANDKER DANL, 225 12th. (See rig bottom lines.)
			BARBER ARTHUR A & CO, 3329 a 4520 E 14th.
			FINNEY E J, 528 18th. (See 1 stencil edge.)
			GODEAU JULIUS S, 1305 Frankl (See left bottom lines.)
			MILLER G D, 1186 E 14th.
			*FURNACE MANUFACTURERS Oakland Furnace Co (Inc), 698 31st SCHMITT G W HEATING & VENT LATING CO, 1160 Webster. (S left bottom lines.)
			*FURNACE REPAIRING SCHMITT G W HEATING & VENT LATING CO, 1160 Webster. (S left bottom lines.)
			FURNACES SCHMITT G W HEATING & VENT LATING CO, 1160 Webster. (S left bottom lines.)
			FURNISHED ROOMS (See also Lodging Houses.) Oakland
			Abbey The, 524 13th. Adeline Rooming House, 6012 Adell Aileen The, 903 1/2 Washn. Alaux Mrs Ceranie, 513 8th. Alaux Mrs M L, 1772 7th. Albion The, 410 7th. Alcove The, 870 Bway. Alison Mrs L B, 416 8th. Aloha The, 524 1/2 16th. Alta Vista House, 862 Bway. Anderson Mrs Nellie, 1316 Fruitvale Angelus The, 1055 Webster.

POLK'S LUMBER DIRECTORY OF THE UNITED STATES
A COMPLETE EPITOME OF THE LUMBER
: : : TRADE AND KINDRED INTERESTS : :

Cook-Morgan Storage & Moving Co.

SEPARATE LOCKED ROOMS

Office, 503 Fourteenth St.

PHONE 3-1169
Oakland 3235
Albany A-530

Furnished	CLASSIFIED.	Furnished	1385
vel The, \$35½ San Pub av.	Cotter E G, 525 8th.		
lbaugh Mrs Bella, 1118 Brush.	Courtney C F, 1401 Brush.		
helman A D, 505 18th.	Covert Chas, 516 17th.		
tor House The, 860 Clay.	Coyle Rose, 103 E 14th.		
torla The, 906 Washn.	Cowherd O A, 1425 Franklin.		
lantic House, 956 Franklin.	Craven Mrs E A, 1506½ 7th.		
tkinson & Ayres, 1226 Bway.	Crawford E H, 30 Tel av.		
venue House, 129 San Pub av.	Crawford R A, 1402 Franklin.		
ery The, 512½ 8th.	Crawl Eva, 578 16th.		
on The, 12 Tel av.	Creter Mrs Jennie, 4087 San Pub av.		
con M E, 1222 12th av.	Crown The, 364½ 11th.		
ldwin The, 525 8th.	Damm Fredk, 427 9th.		
llou Jas, 808 Franklin.	Damon Mrs C O, 317 14th.		
rrere Dorothea, 514 15th.	Davidson Mrs Ella, 1378 Franklin.		
rtson A J, 275 E 12th.	Davis Eva, 653 7th.		
tt Saml, E 14th ne cor Bay View av,	Davis House, 417½ 6th.		
Elmhurst.	Davis Mrs J W, 271 10th.		
umgarten J F, 811½ Bway.	Davis L R, 403 Tel av.		
y View The, 1823½ 7th.	Degn J A, 913 Bway.		
als Mrs M J, 1222 5th.	Deike Mrs Mary, 630 E 12th.		
cker Ella, 800 Fruitvale av.	Delagnes Jos, 901½ Washn.		
nt Mrs Minnie, 4798 Tel av.	Delagnes & Lavergne, 804 Webster.		
nton Mrs Hattie, 915½ San Pub av.	Denison Thos, 811 Washn.		
rg A O, 404 5th.	Dodge S M, 829 Oak.		
esse Alfred, 861½ Clay.	Dowell Mrs E J, 1215 Harrison.		
everley The, 958 Clay.	Drais Mrs Rocceltena, 615 15th.		
ain Mrs Minnie, 440 San Pub av.	Dratt Mrs J M, 567 20th.		
anc Justin, 537 8th.	Driscoll Catherine, 517 9th.		
oscus Henry, 472 7th.	Duffy Wm C, 1364 7th.		
owen John, 335 11th.	East Oakland Hotel, 579 E 12th.		
owen Emma M, 529 San Pub av.	Emerson Mrs Mary, 600 E 12th.		
oyd T J, 5632 Tel av.	Ellrodt Mrs Belle, 906 Washn.		
nynton A C, 310 13th.	Ephrim Morin, 1431 5th.		
ada Mrs Ella, 558 19th.	Epperly Mrs Mary, 1303½ Clay.		
omley C W, 571 8th.	Eureka Hotel, 501 7th.		
onx The, 608 14th.	Eva The, 525 13th.		
owne The, 577 12th.	Ey A L, 578 12th.		
achanan Alex, 582 E 12th.	Fairbanks A A, 1315 Webster.		
alski Max, 1229 Bway.	Fairfield Mary, 1823½ 7th.		
rt M E, 1355 Bway.	Ferguson Helen, 257A 12th.		
lifornia House, 818 Bway.	Files Chas, 1462 Castro.		
llahan Mrs Margaret, 612½ E 12th.	Fitzgerald Mrs Alice, 1187 23d av.		
mmas Henry, 462 9th, 803 Clay and	Flowers Sadie, 856 Willow.		
855 Washn.	Foster Mrs Mary, 1814 7th.		
rdwell Mrs May, 1116 Brush.	Fouts Harvey, 1162 Washn.		
rlie M J, 1158½ 7th.	Fox W J, 1309 Bway.		
rroll E A, 564 14th.	Frances The, 572 12th.		
rtter Mrs A C, 1058 7th.	Fraser Mrs C E, 607 Park av.		
asabat Batiste, 670 Bway.	French Mrs L J, 217 10th.		
ate Mrs Maud, 617-619 14th.	Gibson L M, 104 E 12th.		
etic The, 265 12th.	Gladstone The, 921 Bway.		
entral House, 1735 7th.	Globe Hotel, 1116 Bway.		
embers May, 1367 Castro.	Gordon Mrs Dolleen, 115 Tel av.		
icago House, 461 9th.	Gore Mrs L E, 286 9th.		
ristensen A M, 572 10th.	Gorman Mathias, 461 9th.		
ristian Fredk, 1288 Market.	Griffin Mrs Annie, 864 Washn.		
air P R, 275 9th.	Gunnip John, 4903 Tel av.		
are Mrs C E, 275 9th.	Hale Jos, 1254 Franklin.		
ark Mrs Catherine, 1168 Jackson.	Haley Edw, 821 Market.		
ay The, 1254 Clay.	Hamlin C S, 604 San Pub av.		
ollins H J, 738 Harrison.	Hanke Matilda, 518 15th.		
olonia The, 616 Bway.	Harper Mrs M M, 530 12th.		
uncannon Wm, 1813 5th.	Harris H A, 1055 Franklin and 407		
ondy John, 665 18th.	12th.		
onrad & Simard, 551 Franklin.	Hartke Mrs Chas, 1380 Bway.		
onroy Mrs Mary, 408 6th.	Hayes Mrs M M, 905 Bway.		
ook Mrs C W, 919 Jefferson.	Hayes Mrs W S, 1006½ Webster.		
ook Jos, 613½ E 12th.	Hemphill Mrs P B, 662 E 12th.		
order Mrs F J, 806 18th.			

"Wonderful"

Eucalyptus
Sweeping
Compound

No More
Dust

No More
Fleas

No More
Moths

No More
Disease
Germs

Cleans and
Brightens
Carpets

For Sale By
All Grocers

Office and Works

1308
Grove St.

Oakland and Hupmobile Motor Cars

G. CHAPMAN, Agent
EDWARD KNAUSS, Manager

174-176 12th St., Oakland, Calif.



FRUITVALE HARDWARE CO

CHI-NAMEL SARGENT'S LOCKS

JEWEL MIXED PAINTS CLEAN CUT CUTLERY SPALDING SPORTING GOODS

Telephone Merritt 580 3324 EAST FOURTEENTH ST.

1386 **Furnished** **CLASSIFIED.** **Furnished**

FURN RMS—Con't

Henderson Mrs Agnes, 1302 Jackson.
 Herrick Mrs Jennie, 4112 San Pab av.
 Hicks Mrs Jane, 461 E 14th.
 Higashi T, 839 Franklin.
 Hill N Ada, 1319 Grove.
 Hoernlein Mrs P M, 862 Harrison.
 Holst Mrs Jennie, 674 16th.
 Hopkins Mrs E A, 1259 Webster.
 Hopkins W W, 517 San Pab av.
 Hotel Hamilton, 504 15th.
 Hotel St George, 371 12th.
 Hudson The, 961 Webster.
 Ingram Mrs Sarah, 539 19th.
 Irving Saml, 1217 Harrison.
 Jackson Edw, 1379 Harrison.
 Jones Belle, 1165 Washn.
 Jones Mrs E J, 1120 7th.
 Jones Mary, 526 10th.
 Joy Mrs N M, 1124 13th av.
 Kelly Mrs C M, 424½ 11th.
 Kelly Mrs Hilda, 856 Market.
 Kennard Mrs Mary, 578 13th.
 King S J, 413½ 12th.
 Kirk Mrs L M, 525 13th.
 Knecht S A & F, 478½ 10th.
 Koppikus Mrs D W, 1220 12th av.
 Lagarde Louis, 915½ Washn.
LAGES MRS ANNIE, 4048 Piedmont av.
 Lambert Mrs A M, 411 15th.
 Landers S C, 708 11th.
 Lang Mrs Beatrice, 432 San Pab av.
 Lang Mrs Etta, 1643 Bway.
 Larson Gust, 568 5th.
 Lee Mrs Lulu, 1684 7th.
 Lehner Geo, San Pab av ne cor 40th.
 Leonhart Lillian, 537 16th.
 LeRoy House, Washington sw cor 5th.
 Lindquist Frank, 869 Washn.
 Ljubitratic & Co, 4095 San Pab av.
 Lloyd House, 469½ 9th.
 Logan J B, 415 San Pab av.
 Lower Mrs Silvia, 1086 41st.
 Lorne The, 562 8th.
 Lurline The, 278 11th.
 Luxor The, 1603½ Bway.
 Lyon House, 7321 E 14th, Elmhurst.
 McCarthy Mrs Jane, 710 Bway.
 McCaw Mrs A M, 865 Castro.
 McCready Alice, 120 11th.
 McErlane Mrs Alice, 844 San Pab av.
 McGee J M, 662 E 12th.
 McGinnis P A, 2107½ Filbert.
 McKee Mrs Sarah, 875 Washn.
 McKendry J P, 616 Bway.
 McLachlan Hugh, 524 13th.
 McMullen G C, 860 Clay.
 MacDonald V A, 608 12th.
 MacGregor Vada, 726 15th.
 Madison House, 514 15th.
 Majestic The, 411 15th.
 Manning Mrs Mary, 917 Clay.
 Manning Sarah, 951 Clay.
 Manson Mrs F A, 970 Jefferson.
 Marre Philip, 852 Washn.
 Martin Mrs Frances, 911 Market.

Mascot The, 21 Park av, Emeryville
 Mather Elizabeth, 304 14th.
 Matthews N H, 914 8th.
 Mau Mrs H R, 443 San Pab av.
 Maxwell Mrs R N, 620 14th.
 May Mrs M B, 1110 Bway.
 Merithew Mrs E M, 1114 Webster.
 Miller Mrs E M, 549 19th.
 Miller Mrs Isabella, 556 20th.
 Miller J E, 429 San Pab av.
 Miller Jas B, 1363 Castro.
 Monopole The, 811½ Bway.
 Monroe M V, 760 11th.
 Mooney Theresa G, 465 10th.
 Morris Mrs Henry, 1479 Grove.
 Morris J E, 920 Bway.
 Morrison Mrs M A, 1277 Webster.
 Nahan Mrs Margaret, 1462 7th.
 Nakagami Tsunetaro, 828½ Bway.
 National House The, 803 Clay.
 Newell The, 913 Bway.
 Newland House, 852 Washn.
 Nichols Mrs M L, 715 8th.
 Nichols Nellie E, 1213 Grove.
 Nilson Mrs Juliette, 1129 San Pab av
 Norcross Mrs Florence, 565 11th.
 Norwood Mrs A A, 631 E 12th.
 Nucleus The, 5872 San Pab av.
 Oakland The, 473 7th.
 Olds J F, 406 10th.
 Oriental The, 864 Washn.
 Orwig H B, 914 Castro.
 Ott L D, 854 Franklin.
 Overland House, 601 Bway.
 Oxford The, 610 14th.
 Palm Hotel, 1241 Bway.
 Palmer Mrs Alice, 475 9th.
 Palmer Emma, 1396 Market.
 Palmiter Grace, 1018 Jefferson.
 Pantoskey Jacob, Washn sw cor 5th
 Parr Mrs M F, 1603½ Bway.
 Patton Mrs Isabel, 1165 Jefferson.
 Peyton Mrs Nellie, 314½ San Pab av
 Phillips Mrs C, 1170 Webster.
 Pierce J H, 806 Madlson.
 Pierson Mrs Grace, 567A 7th.
 Pleasanton Hotel, 1162 Washn.
 Poessevara Henry, 921 Bway.
 Pons Urbain, 430 6th.
 Pontacq, Aug, 967 Washn.
 Pontacq Mrs Constance, 472 8th.
 Portland The, 462 9th.
 Poujade & Rouquette, 501 7th.
 Proctor Mrs A S, 680 10th.
 Purdy Chas, 418 5th.
 Puritan The, 515 9th.
 Ramos Joaquin, 269½ 12th.
 Randolph Mrs Magdaline, 951 Myrtle
 Ranlett Mrs Annie, 1673 Grove.
 Ranlett P H, 213 San Pab av.
 Raymond The, 1070 Jefferson.
 Remillard The, 420 San Pab av.
 Reno House, 568 5th.
 Rice Lottie, 1110 Jefferson.
 Richter Emile, e s Merchant 2 s of I
 14th, Elmhurst.
 Roberts H J, 676 18th.
 Roberts Mrs Martha, 1219 Grove.

See . . .

**GEO.
H.
VOSE**

For . . .

**Real
Estate**

**Insurance
and
Notary**



**620
First
National
Bank
Building**

OAKLAND



**Phone
Oakland
440**

Goodyear Automobile Tires

MOTOR CAR SUPPLIES

AUTOMOBILE REPAIRING

W. L. Loos & Co., 12th and Jackson

Phones, Oak. 5507
Home A-4507

**CORRECT....
STATIONERY**

**Engraved Cards
Wedding Invitations
Stationery = Stamping**

**Smith Bros.
462-464 13th St.**

BET. BROADWAY and
WASHINGTON ST.

Furnished

CLASSIFIED.

Furniture

1387

Chester House, 967 Clay.
 Ophan J C, 800 Washn.
 Ommel A M, 650 E 14th.
 Ooney Mrs Nellie, 715 12th.
 Othanel G A, 371 Tel av.
 Oyles John, 670 22d.
 Odolph M M, 951 Myrtle.
 Oedy's Hotel, 840 Franklin.
 Ossell Mrs E I, 517 11th.
 Charles Hotel, 419 13th.
 James House, 1010 1/2 Washn.
 James The, 537 8th.
 Julian The, 5901 San Pab av.
 Julien The, 579 12th.
 Lawrence The, 853 1/2 Franklin.
 Nicholas The, 472 8th.
 Ouder Bros, 325 9th.
 Ounta Fe Hotel, San Pab av ne cor
 40th.
 Oratoga House, 670 Bway.
 Ounders Sadie, 1359 Harrison.
 Ovy Jos, 1782 1/2 7th.
 Ovy Mrs Malanie, 1806 7th.
 Oweber Anna, 409 1/2 12th.
 Owindler Geo, 560 10th.
 Owoeder W F, 1411 Brush.
 Oott A L, 1161 Peralta.
 Oovieres Joseph, 473 7th.
 Ooth G W., 569 1/2 7th.
 Ooth House, 836 Bway.
 Ooth Mrs Rachel, 403 1/2 Tel av.
 Oodes Mrs Dora, 1758 7th.
 Oomerset Wm, 408 13th.
 Ooper D J, 469 1/2 9th.
 Oorry Rosa, 528 8th.
 Ookey Frederick, 524 1/2 16th.
 Ooak Myrtle, 417 1/2 7th.
 Ooeubl Mrs Bertha, 617 15th.
 Ooanley The, 358 10th.
 Ooation Hotel, 472 7th.
 Ooateler W M, 513 10th.
 Ooewart Esther, 630 15th.
 Ooone A L, 678 14th.
 Ooovain Mrs L B, 507 San Pab av.
 Ooovanson Mrs Charlotte, 317 10th.
 Ooody The, 920 Franklin.
 Ooople H W, 835 1/2 San Pab av.
 Ooopper Martin, 4111 Glen av, Pied-
 mont.
 Ooompson Mrs Helen, 956 Myrtle.
 Oooms W F, 618 18th.
 Oood Octaira, 714 11th.
 Ooofflez C P, 570 11th.
 Ooomplins Mrs L B, 520 16th.
 Oooreson Jas, 481 1/2 7th.
 Ooosammell Mrs Agnes, 1803 7th.
 Ooosner G I, 1787 7th.
 Ooostoria The, 4087 San Pab av.
 Ooostoria The, 861 1/2 Clay.
 Ooosler Jos, 424 2d.
 Oooscent House, 1222 12th av.
 Oooscent The, 856 Market.
 Ooosvell Mrs W C, 5891 Marshall.
 Oooswehns Mrs Ellza C, 375 10th.
 Oooserbrink E, 572 18th.
 Ooosade Mrs Florence, 228 San Pab av.
 Ooosalldorf The, 1229 Bway.
 Ooosalker S D, 407 San Pab av.

Ward Kate, 308 14th.
 Warnecke & Meichels, 601 Bway.
 Warner Kate, 3812 Tel av.
 Waterman M E, 1227 3d av.
 Webster House, 804 Webster.
 Webster The, 576 8th.
 White House The, 1148 Stanford av.
 Wickersham Nathan, 419 1/2 10th.
 Williamette House, 375 10th.
 Williams Mrs Margaret, 627 1/2 14th.
 Wilson Minnie, 1016 Jefferson.
 Windom Mrs Hannah, 1290 Market.
 Windsor Hotel, 915 1/2 Washn.
 Winston The, 475 9th.
 Wolftrum Chris, 1103 E 12th.
 Woods E P, 479 E 12th.
 Wright House, 526 Tel av.

Berkeley

Aldorce Hotel, 2070 Univ av.
 Barton Mrs M, 2006 1/2 Shattuck av.
 Beck Mrs Leah, 2300 Fulton.
 Berkeley House, 2010 3d.
 Birch Mrs E M, 2122 1/2 Dwight Way.
 Farey A H, 2005 Parker.
 Grey C T, 2214 Union.
 Herrod W M, 2226 Chapel.
 Holbrook F E, 2413 Bancroft Way.
 Ivanhoe The, 2400 Durant av.
 Johnston R J, 2217 Fulton.
 Kellogg Mrs A Z, 1617 Shattuck av.
 Lopes Annie, 2069 Center.
 McKeown S L, 2429 Channing Way.
 McNeill Mamie, 2527 Dwight Way.
 Martin Mrs M E, 2107 Dwight Way.
 Moskowitz Henry, 697 Univ av.
 Nelson A M, 2305 Bancroft Way.
 Peterson Mrs Dusena, 2237 Shattuck
 av.
 Robinette The, 2118 Bancroft Way.
 Sargent J M, 2504 Tel av.
 Siler Pose, 2044 Center.
 Stevens M W, 2314 Haste.
 Sunde Mrs T E, 2105 Vine.
 Thomas Mrs C R, 2320 Bancroft Way.
 Tupper Mrs Harriet, 2254 Fulton.
 Wick Amelia, 2444 Dwight Way.
 Wikoff Mrs M D, 2231 Shattuck av.

Alameda

Alameda The, 1715 Park.
 Bradley Mrs Ida, 1643 Park.
 Cowles Mrs Winnie, 2304 Alameda av
 Ellis E D, 1521 Park.
 Fox Mrs Annie, 2408 Lincoln av.
 Gerber Chas, 1516 1/2 Park.
 Gotstein Eliza, 736 Lincoln av.
 Gray G D, 1257 Park.
 Pratt F J, 1424 1/2 Park.
 Santa Clara The, 2323 Santa Clara av.
 Souarn Bernard, 1715 Park.
 Wagner J R, 1540 Park.
 Wagner Mrs Margaret, 2415 Santa
 Clara av.

FURNITURE — MNFRS AND
 WHOLESALE DEALERS
 Peck & Hills Furniture Co, Park av
 cor Hubbard.

PACIFIC MANUFACTURING COMPANY
SASH, DOORS, MILLWORK
 OFFICE, 478 TENTH ST., OAKLAND, CAL. BERKELEY OFFICE, 2121 SHATTUCK AVE.
 PHONE OAKLAND 7898 HOME PHONE A3898 PHONE BERKELEY 1404

POLK'S LUMBER DIRECTORY OF THE UNITED STATES
A COMPLETE EPITOME OF THE LUMBER
:: TRADE AND KINDRED INTERESTS ::

S. & F. R. GRAY DAYTON MONEYWEIGHT COMPUTING SCALES

SALES AGENTS

PHONES: OAKLAND 2541, HOME A1433 369 12th St., Opp. Hotel St. Mark

1388	Furniture	CLASSIFIED.	Furniture
FURN MNFRS—Cont'd			
Umphred F M & Son, Halleek nr Park av.			Riskin S & E, E 14th se cor Pine Elmhurst. Shoo Fredk, 309 San Pab av. Silverstine Abraham, 470 8th. Swenson N J, 960 Franklin. Western Furniture Mnfng Co, 140 64th. Wing S H & Co, 541 15th.
FURNITURE—RETAIL Oakland			Berkeley
Arps E G, 51 st 7th. Bankhead Hugh, 1669 Grove. Beck W W, 3331 E 14th. Belling Louis, 715 Bway. Bernstien Israel, 3907 E 14th.			Ashby Furniture Co, 2976 Adeline. Berkeley Furniture House, 1035 Univ av. Bleakley Robt, 2484 Shattuck av. California Lbr & Milling Co, w s 3d s of Harrison. Christie & Poor, 2373 Shattuck av. Durgin-Gompertz Co, 2180 Shattuck av. Ekstam Albert, 2393 Shattuck av. Gorman J & Son, 2222 Dana. Graff & Co, 2679 Shattuck av. Jenkins W C, 2075 Allston Way. Maggs Clement, 2325 Adeline. Rader & Rader, 3332 Adeline. Van Hulle Chas, 1035 Univ av. Wight F A, 3319 Adeline.
BRALEY-GROTE FURNITURE CO. 1358-1366 Broadway.			Alameda
BREUNER JOHN CO, 13th sw cor Franklin. Bridges W B, 571 7th and 401 8th. Burns J L, 3803 E 14th. Busey Furniture Co, 410 San Pab av. Chambers J C, 4627 Grove. Christiansen A P, 861 San Pab av. Colman Julius, 412 11th. Dean & Humphrey Co, 224 San Pablo av. Gordon Wm J, 5251 Tel av. Hermann & Co, 1158 E 14th.			Andersen Hans, 1511 Park. Brown S H, 2318 Santa Clara av. Ells E D & Co, 1517-1519 Park. Irving M W, 1541 Webster. Schmidt Furniture Co, 1308 Park. Steinmetz T F, 1306½ Lincoln av.
HOOK BROS & CO (INC), 415-419 12th. Howlett W F, 1552 Bway. Hunter R J, 532 Tel av.			*FURNITURE MOVERS
JACKSON FURNITURE CO, 519-525 12th. (See right bottom lines.) Kii Co The (bamboo), 307 7th. Kinsey Furniture Co, 527-529 12th. Klaunberg H F (rattan), 12 Rutherford. Kokowsky E F, 866 Market. Lenos J R, 1656 7th. Lindenbaum I & M, 461 8th. McDonald Alex, 374 12th. McIntyre John, 1603 7th. Mackay W S & Co, 418 14th. Mayer Adolph, 619 E 12th. Mershal & Gardner, 1051 7th. Metropolitan Furniture Co, 514 12th.			BEKINS VAN & STORAGE CO, 1070 Broadway. (See right and left top corner cards.) COOK-MORGAN STORAGE & MOVING CO, 503 14th. (See right top lines and p 23.) HILL THOS, 1383 8th. (See Express and Drayage.) McDERMED ED, 1128 23d av. (See adv.) PARRISH W H, 428 6th. (See p 686.)
OAKLAND FURNITURE CO, 12th ne cor Clay. (See right center cards.) Pacific Coast Rattan Co, 901 Clay. REIBER A W CO, 1607 Broadway. (See Interior Decorators.)			

Phones: Merritt 111, Home B 1899

RELIABLE

ED. McDERMED

FURNITURE MOVER

VAN AND EXPRESS

REASONABLE

1128 23D AVE., COR. E. 12TH ST.

EAST OAKLAND

POLK'S LUMBER DIRECTORY OF THE UNITED STATES
A COMPLETE EPITOME OF THE LUMBER
: : : TRADE AND KINDRED INTERESTS : : :

I'M A PLUMBER—DO YOU NEED ME?
 ONE JOB WILL CONVINCe YOU THAT I KNOW MY BUSINESS. MY CHARGES ARE FAIR.
A. T. SMITH
183 TWELFTH STREET
PHONES: OAK. 3327 HOME A 2918

OAKLAND ELECTRICAL CO.

INCORPORATED

SUPPLIES
REPAIRS
MOTORS RENTED and REPAIRED

405 Twelfth St.

EVERYTHING ELECTRICAL
Sunset, Oakland 341
Home, A 4341
Phones: . . .

Furniture

CLASSIFIED.

Gas

1389

***FURNITURE PACKERS**
BEKINS VAN & STORAGE CO., 1070
Broadway. (See right and left top corner cards.)

COOK-MORGAN STORAGE & MOVING CO., 503 14th. (See right top lines and p 23.)

FURNITURE POLISHERS
Sloan Bros, 1056 Market.

FURNITURE—SECOND HAND
Britton Saml, 4011 E 14th.

CIREMELE JOHN, 1036 7th.

DURANT FURNITURE CO., 1256 7th.
Rochon J L, 1143 7th.

Schellhaas Henry, 408 11th.

FURRIERS
FOLDESY GEORGE, 527 16th.

Hertzberg Jacob, 535 13th.
London Fur Co, 630 14th.
Walley E E, 1263 Bway.

FUSE MANUFACTURERS
Coast Mfg & Supply Co, Damon av s of E 14th.

GARAGES
Oakland

Davis & Myrick, 22d nw cor Grove.
Fageol F R, Tel av se cor 37th.

Freeling Garage, 466 20th.
Jones W P, 401 Tel av.

Key Route Garage, Grove nw cor 22d.
KEYSTONE MOTOR CAR CO, 616

Telegraph av.
Lake Merritt Garage & Machine Wks,
12th se cor Oak.

OSEN & HUNTER AUTO CO, 12th se
cor Jackson. (See left top lines.)

PIONEER AUTOMOBILE CO, 188
12th. (See left top lines and Automobiles.)

WESTERN ELECTRIC VEHICLE
CO, 206-208 Telegraph av and 1389-
1391 Bway. (See back cover and Autos.)

Berkeley

Orr & Davies Motor Car Co, 2115
Haste.

Alameda

Alameda Garage, 2150 Central av.

***GARAGES—AUTOMOBILES**
(See also Automobile Garages.)

MAXWELL AUTOMOBILE AGENCY,
192 12th. (See right top lines.)

GARDENERS

Oakland

Kawaguchi G M, 380 E 12th.
Loebel Franz, 3746 Piedmont av.

Alameda

Astruon Fortune, 2527 Lincoln av.
Woods M H, 2103 Santa Clara av.

***GAS APPLIANCES**
PURE-AIR RANGE AND GRATE
CO, 1167 Washington.

SCOTT-THEIBEN GAS APPLIANCE
CO, 1257 Broadway. (See left side lines and Water Heaters.)

***GAS BURNERS**
McGEORGE & COOPER, 861 E 16th.
(See adv.)

GAS CARBONIC
Pacific Carbonic Gas Co, ft 6th av.

***GAS ENGINE EXPERTS**
CENTRAL ENGINEERING CO, 1409
E 9th. (See Machinery.)

***GAS ENGINES**
AERMOTOR CO, 1st sw cor Madison.

Atlas Gas Engine Co, 11th av cor E
9th.

CENTRAL ENGINEERING CO, 1109
E 9th. (See Machinery.)

DOAK GAS ENGINE CO, 88 Bacon
bldg.

STANDARD GAS ENGINE CO, ft of
Dennison nr 23d av station. (See
left top corner cards and p 12.)

***GAS FITTERS**
DUNCAN ROBT JR, 1006 7th. (See
p 15.)

GRAHAM W H, 569 E 12th. (See
right top lines.)

ROEBER F H, E 14th se cor Oakland
av, Elmhurst. (See p 15.)

SMITH A S, 183 12th. (See left side
lines.)

***GAS FIXTURES**
Rymer J A, 1178 23d av.

***GAS FURNACES**
McGEORGE & COOPER, 861 E 16th.
(See adv.)

SCHMITT G W HEATING & VENTI-
LATING CO, 1160 Webster. (See
left bottom lines.)

GAS GENERATORS
Clough E F, 2116 Elm.
Travers W E, 1670 Valdez.

***GAS HEATERS**
McGEORGE & COOPER, 861 E 16th.
(See adv.)

Geo. D. Cooper

Wm. C. McGeorge

McGEORGE & COOPER

Manufacturers of the
PURE AIR GAS BURNER AND LOGS
(Patents Applied For.)

Indorsed by Architects and Physicians.
Absolutely no Odor or Moisture

Cost 1c Per Hour. Send for Testimonials
San Francisco: 251 Kearny St., rm. 502.
Oakland: 861 E. 16th St. Phones Merritt
2452, Home B 1104.

SMITH A S, 183 12th. (See left side
lines.)

***GAS LIGHTS**
Provost A J, 952 Bway.

SMITH A S, 183 12th. (See left side
lines.)

GAS—LIQUID CARBONIC ACID
Western Carbonic Acid Gas Co, ft
Powell.

48 BACON BUILDING

PHONES: OAKLAND 3679, HOME A 4315

OAKLAND, CALIFORNIA

CONCRETE STRUCTURES . . . STREET WORK . . . SEWERS . . . EXCAVATIONS . . . ETC.

SCOTT & FARLEY
GENERAL CONTRACTORS

C. G. JOHNSON, Manager

JOHNSON PRINTING CO.
JOB PRINTING AT RIGHT PRICES

1014 BROADWAY, Rooms 5 & 6, Security Bank Bldg

OAKLAND, CAL.

Leonard & Williamson - - Real Estate

INSURANCE, LOANS AND SECURITY BONDS
 PROPERTIES HANDLED FOR LOCAL AND NON-RESIDENT OWNERS

Phone Merritt 767 3412 East Fourteenth Street, Oakland, Cal.

**Electric
 Supplies
 Fixtures
 Wiring
 Motors
 Repairs**

STAR ELECTRIC & ENGINEERING CO.
 171 TWELFTH ST.
 PHONE OAK 2916



1390	Gas	CLASSIFIED.	General
	GAS—MANTLES Alameda Provo Gas Mantle Co, 1704 Webster.		Petithomme J L, 1131 E 14th. UNION GAS ENGINE CO , Kennedy and Canal at 23d av station. STANDARD GAS ENGINE CO , ft of Dennison nr 23d av station. (See left top corner cards and p 12.) WADDELL R P , 1010 Franklin. (See left center cards.)
	*GAS—REGULATORS GAS CONSUMERS' ASSN, 358 12th.		Alameda GORHAM ENGINEERING CO , 2022 Chestnut.
	*GAS STOVES JACKSON FURNITURE CO , 519-525 12th. (See right bottom lines.)		*GASOLINE ENGINES EATON A R & CO , 405 10th. STANDARD GAS ENGINE CO , ft of Dennison nr 23d av station. (See left top corner cards and p 12.) UNITED IRON WORKS , 2d cor Jefferson.
	*GAS STOVES AND FURNACES Oakland Gas & Electric Appliance Co, 1163 Clay.		*GENERAL CONTRACTORS (See also Contrs—General.) SCOTT & FARLEY , 48 Bacon Bldg. (Sete right side lines.) WEAVER T A , Chamber of Commerce and 1205 Chestnut. (See opp p 892.)
	*GAS WATER HEATERS HART HEATER CO THE , 525 7th. (See p 15.) HUMPHREY WATER HEATER CO , 1313 Broadway. (See left side lines and Water Heaters.)		GENERAL MERCHANDISE Oakland Asahi & Co, 411 7th. Barusch H & Co, 222 San Pablo av. Bow Tai Wo & Co, 306 8th. Blaumen S J, 1776 Tel av. Charley S F, 375 8th. Chester T L, 3601 School, Frtvl. Coburn J C, 4116 San Pablo av. Edelstein M L, 461 7th. Fook Lung & Co, 839 Webster. Fook Woh & Co, 1261 Bway. Gim Lung & Co, 310 8th. Goon Jan Co, 336 8th. Goon Shing & Co, 524 16th. Hai Sing & Co, 965 Franklin. Hi Chong, 901 Webster. Higgins C D, 3208 35th av. Hipp On & Co, 312 2d. Hog On & Co, 365 9th. Hop Tai Yuen, 765 Webster. Kow Kee Jan & Co, 320 2d. Kwoon On Wo Co, 369 8th. L So & Co, 1008 Washn. Leong Quong Co, 358 9th. Lipka Harry, 807 Bway. Lyon & Co, 405 9th. Lum Blau Kee, 909 Webster. Lung Chong & Co, 319 San Pablo av. Man Wo Lung Kee & Co, 301 2d. Man Yick Lung Kee Co, 350 2d. Masuda T Co, 415 7th. Mikado & Co, 315 San Pablo av. Mon Sung Yuen & Co, 657 Harrison. Mow Lee Sang Kee, 371 8th. Mow Sing & Co, 314 2d. Myers & Rudolph, E 14th ne cor High-land av, Elmhurst. Nairne A R, 3101 35th av. New Fuji Co The, 860 Washn. Ochikubo Frank Co, 369 7th.
	GAS AND ELECTRIC COMPANIES Oakland GAS CONSUMERS' ASSN, 358 12th. OAKLAND GAS, LIGHT & HEAT CO , 13th and Clay. Prest-O-Lite Co, Watts nw cor 45th. Western Consolidated Coal, Gas & Electric Co, 228 Bacon bldg. WESTERN GAS & POWER CO , 1812 7th.		
	Berkeley Berkeley Electric Lighting Co, Allston Way cor Oxford.		
	Alameda AMERICAN ACETYLITHE CO , The (Inc), 2313 Webster. (See left top lines.) Oakland Gas, Light & Heat Co, 1336 Park.		
	GAS AND ELECTRIC FIXTURES Oakland CENTURY ELECTRIC & FIXTURE CO , 1375-1377 Broadway. (See right side lines.) Jenkins Fixture Co, 411 20th. OAKLAND GAS & ELECTRIC FIXTURE CO , 1359 Broadway and 110 Tel av. PIERCE HARDWARE CO , 4108-4110 Broadway. Simpson L W, 541 16th.		
	Berkeley Bradshaw R H, 2134 Univ av. Greenleaf G R, 2134 Univ av.		
	Alameda BECHTLE OTTO , 1822-28 Lincoln av. (See p 1194.)		
	GAS AND GASOLINE ENGINE MANUFACTURERS AND DEALERS Oakland Atlas Gas Engine Co, 11th av cor E 9th. CENTRAL ENGINEERING CO , 1409 E 9th. (See Machinists.)		

Telephone
BERKELEY 4465
 Rag Rugs
 Silk Portieres
 Couch Covers

Berkeley Rug Works

GINN & SONS, 2534 GROVE STREET

Rugs Made From
 Ingrains
 Brussels
 Tapestry
 Stair Carpets

PHOENIX FLOUR

THE WHITEST
THE BEST •
ASK YOUR GROCER

General

CLASSIFIED.

Glass

1391

DIAMOND GLASS CO.
E. C. JACOBSON

GLASS PUT IN
PLATE, WINDOW & SKYLIGHT GLASS

ESTIMATES GIVEN ON ALL KINDS OF GLASS WORK

FIRST CLASS WORK
GUARANTEED

1012 FRANKLIN ST.

Phone Oakland 6690



Ronayne Sisters
Millinery

42 SAN PABLO AVE.



Our Trimmed Hats are Bewitching and Economical.

They are the Products of Skilled Milliners, who are Thoroughly Posted on Every Hat Fancy that Dame Fashion Presents.

The Best Ideas From Paris and America's Metropolitan Fashion Centers

Beauty and Style that Rivals the Finest Stores in New York

We Save You Money

Come in and Talk It Over

1 Co, 858 Franklin.
an Lung Co, 371 7th.
ong Fook Chong, 907 Webster.
ong Hing Yien Lien, 302 2d.
ong Hong Hai & Co, 359 9th.
ong Lun & Co, 906 Webster.
ong Sang Lung & Co, 312 8th.
ong Wo Ying & Co, 309 8th.
ong Wong Sing, 809 1/2 Webster.
n Kee Co, 921 Webster.
ng Chong Co, 413 10th.
Lee & Co, 418 8th.
aki C & Co, 305 8th.
al Marcus & Son, 2219 Fruitvale av
nanoya Co, 303 7th.
on Benj, 815 Bway.
g Fat Chong & Co, 845 Webster.
g On, 357 5th.
i Chong Chan, 315 4th.
h Sun & Co, 304 8th.
lters M & D, 711 Bway.
ng S H & Co, 541 16th.
Lee & Co, 916 Webster.
k Sang, 1116 Franklin.
L & Co, 62 San Pab av
en Lee Co, 832 Washn.

Berkeley
amura T S, 2221 Shattuck av.
ow & Co, 2108 Channing Way.

Alameda
Gin Sing Co, 2320 Lincoln av.
Hung Jan & Co, 2326 Lincoln av.
Quong Ying Lung Co, 2322 1/2 Lincoln av.

GENERATORS—ACETYLITHE
Alameda
AMERICAN ACETYLITHE COMPANY THE, (Inc.) 2313 Webster.
(See left top lines.)

*GENTS' FURNISHING GOODS
HIRSCHFIELD'S, 923-925 Broadway.
(See adv opp p 452.)

KELLER M J CO, 1157-1159 Washn.
*GLASS.
(See also Paints, Oils and Glues.)
Oakland
DIAMOND GLASS CO, 1012 Franklin.
(See adv.)
Fuller W P & Co, 10th sw cor Alice.
RUSS P N CO, 1235 Broadway. (See right side lines.)
PACIFIC MANUFACTURING CO, 178 10th. (See right side lines.)
REALLY J W, 982 7th. (See p 11.)
SAVAGE A R, 1367 Broadway. (See adv.)

ARLAND ALAMEDA BERKELEY SAN FRANCISCO

PHONES OAKLAND 143
HOME A 2843

A. R. SAVAGE
GLASS PUT IN

1367
BROADWAY

COVERS WHITE-WALLACE CO., Inc.
1252 Webster
Phone Oakland 194 Home Phone A4194

STORAGE

Your Furniture Stored in **FIRE PROOF Ware-**
house---\$1.50 per load and up. Cheap Insurance
Call up **F. F. PORTER, the Real Estate and Loan**
Broker, 1016 Broadway. Either phone 1990

The Cars of Fame

PIONEER AUTOMOBILE CO.

**HUDSON
THOMAS
CHALMERS - DETROIT**

188-190 TWELFTH STREET
A. R. DAWSON, Manager

1392	Glass	CLASSIFIED.	Grates
	GLASS—Cont'd		
	Berkeley		
	Berkeley Glass Co, 2042 Univ av.		Hammack G F, 5012 Grove.
	*GLASS—BEVELED		KUSS P N & CO, 1235 Broadway (See right side lines.)
	DIAMOND GLASS CO, 1012 Franklin. (See p 1391.)		OAKLAND MIRROR & GLASS BE- VELING WORKS, 818 Adeline. (See Mirror Mnfrs.)
	OAKLAND MIRROR & GLASS BEV- ELING WORKS, 818 Adeline. (See Mirror Mnfrs.)		REALEY J W, 982 7th. (See p 14.)
	PACIFIC MANUFACTURING CO, 478 10th. (See right side lines.)		SAVAGE A R, 1367 Broadway. (See p 1391.)
	*GLASS FEVELERS		WATSON ROOF CO THE, 512 18th (See p 22.)
	SAVAGE A R, 1367 Broadway (See p 1391.)		Alameda
	*GLASS BEVELING		Hyman Abraham, 2253 Lincoln av.
	OAKLAND MIRROR & GLASS BEV- ELING WORKS, 818 Adeline. (See Mirror Mnfrs.)		GLOBES—GAS AND ELECTRIC Alameda
	*GLASS PLATE		BECHTLE OTTO, 1822 Lincoln (See p 1194.)
	DIAMOND GLASS CO, 1012 Franklin. (See p 1391.)		GLOVE MANUFACTURERS Oakland
	OAKLAND MIRROR & GLASS BEV- ELING WORKS, 818 Adeline. (See Mirror Mnfrs.)		Busby F H, 1453 Adeline.
	SAVAGE A R, 1367 Broadway. (See p 1391.)		Dorsch & Renner, 70 San Pab av.
	*GLASS—SHEET		Hodkins M W Co, 1115 7th.
	DIAMOND GLASS CO, 1012 Franklin. (See p 1391.)		TAFT & PENNOYER, Clay bet 14 and 15th.
	OAKLAND MIRROR & GLASS BEV- ELING WORKS, 818 Adeline. (See Mirror Mnfrs.)		Zuver Bros & Davidson, 530 San P av.
	SAVAGE A R, 1367 Broadway. (See p 1391.)		Alameda
	*GLASS—WINDOW		Berlier Louis, 983 Park.
	DIAMOND GLASS CO, 1012 Franklin. (See p 1391.)		GLOVES.
	SAVAGE A R, 1367 Broadway. (See p 1391.)		KELLER M J CO, 1165-1159 Wash Lavenson & Renwick, 459 13th.
	*GLAZED BRICK		TAFT & PENNOYER, Clay bet 14 and 15th.
	CARNEGIE BRICK & POTTERY CO, Adams Wharf ft Madison. (See right top corner cards and p 9.)		*GO-CARTS
	*GLAZED TERRA COTTA		JACKSON FURNITURE CO, 519-5 12th. (See right bottom lines.)
	CARNEGIE BRICK & POTTERY CO, Adams Wharf ft Madison. (See right top corner cards and p 9.)		OAKLAND FURNITURE CO, 12th cor Clay. (See right center card)
	GLAZIERS (See also Painters.)		GOLD LEAF MNFRS. Berkeley
	Oakland		Hutchins & Dyson, 1622 Virginia.
	Central Oakland Hardware Co, 4869 Tel av.		Alameda
			Sengenberger Mathias, 1230 Pearl.
			*GOLDSMITHS
			SHARPE F W, 487 14th. (See bottom lines.)
			*GRANITE WARE
			JACKSON FURNITURE CO, 519-5 12th. (See right bottom lines.)
			GRAPE STAKES—SAWED
			UNION LUMBER CO, 1008 Crook bldg, (S. F.) (See Lumber.)
			GRAPHITE
			Dixon Graphite Co, 110 Bacon bldg.
			GRATES
			PURE-AIR RANGE AND GRATE C 1167 Washn.

PIANOS
Weber
Pianola Pianos
Blusius & Sons
Established
1850

KOHLER & CHASE, Inc.

MUSIC AND MUSICAL MERCHANDISE

1013 1015 Broadway, Oakland, Cal.

PIANOS
J. & C. Fischer
Kohler & Chase
Kohler & Campbell
Telephone Oakland
1009

Karl H. Nickel Co.

Suite 211
Oakland Bank of
Savings Building
Telephones: Oakland 4552 Home A 4952

Real Estate, Insurance, Investments, Designing and Building

Gravel	CLASSIFIED.	Grocers	1393
GRAVEL Berkeley STERLY CONSTRUCTION CO, 2136 Center. (See left top lines and p 9.)		Bellegarde Rapiste, 2237 Chestnut. Bendixen T J, 3998 Adeline. Benjamin Jos, 1310 53d av. Bennett Mrs Jas, 1048 57th. Berg F H, 196 College av. Bernardo J F, 755 Willow. Bernhard & Erickson, San Pab av nw cor 38th. Berquest Bros, 877 Washn. Bertola Antonia, 1452 12th. Beshlitch Dean, 1314 Fruitvale av. Bickel E C, 4601 Congress av. Biggi G & Co, 5597 Tel av. Black B E, 1600 8th. Black's Package Stores (Inc), 304 12th and 1002 Bway. Blackmar R C, 3980 Piedmont av. Bloom J E, 1300 San Pab av. Bloom Wolf, 750 Harrison. Blum John, 1321 43d av. Bode Ernest G, 3202 38th av. Bodem Mathew, E 14th cor Rose. Bollenbacher B A, 5772 Adeline. Borba Alex C, 1120 Center. Boss Alois, 1237 Peralta. Bowen W M, 3742 E 14th. Bowes Jane, 1102 34th. Boyd T J, 5634 Tel av. Boyle & Lawler, 1321 Center. Bradbury Bros, 1350 Market. Bradford & Son, 100 7th. Bradshaw Fredk, 1756 13th av. Bradshaw W T & Co, 6401 Tel av. Brantley J P, 2098 13th av. Brewster G W, 1127 13th av. Brick J G, 1002 7th. Broek & Lott, 1002 24th. Brodke Hyman, 2928 35th av. Bronaugh F M, 530 Tel av. Brooks Louis, 5930 San Pab av. Brosin Ephriam, 1052 14th. Brown E L, 3703 E 14th. Brown Francis, 1473 7th. Bruno J L, 1204 54th av. Brunsson B C, 697 32d. Bruschini Angelo, 1689 7th. Burke J H, 2117 47th av. Burke Mary, 770 Wood. Burns R A, 163 8th. Bush G H, 5455 Bond, Elmhurst. Byers Mrs C A, s s Francis 2 n of High, Leona Hts. C B Cash Grocery and Produce Store, 1548 Curtis. Calden & Bray, 3750 Piedmont av. Calder A S, 1647 Bway. Campbell W Harry Co, 1932 Bway. Campi Natale, 821 Castro. Cardwell Edw, 6400 Tel av. Carlsen Mrs F, 3800 Foothill boul. Carlson C J, 1451 7th. Carter Claribel, 601 16th. Casazza Vincenzo, 4609 Shattuck av. Case C C, 1668 Michigan av, Elmhurst. Casserly Peter, 151 3d. Cassini Guiseppi, 984 36th. Cesserley Peter, 151 3d.	
*GRAVEL ROOFS MCKENZIE ROOF CO, 425 15th. (See p 1373.)			
*GRAVEL AND COMPOSITION ROOFING MATSON ROOF CO THE, 512 18th. (See p 22.)			
GRILL WORK Berkeley LUDWIN BUILDING & INVEST- MENT CO, 2610 Shattuck av. (See left top lines.) ESTERN BUILDING MATERIAL CO, 288 Bacon bldg. (See Building Material.)			
*GRILLES LAID FLOOR CO, 265 12th.			
GROCERS—WHOLESALE uff Wm Co, Webster nw cor 10th. erson Frank B Co, Franklin wharf. man & Bendel, Clay nw cor 10th. opical Importing Co, 250 E 16th. iters Bros, 316-320 4th.			
GROCERS—RETAIL Oakland ernethy W J, Market sw cor 35th. ams L D, 890 Hopkins. strom Mrs E C, E 21st sw cor 19th v. sworth Bros, 1052 Market. sworth G R R, 1701 12th. yoshi J Co, 381 8th. right H K, 1949 Union. mprese Donato T, 923 5th. rose E C & Co, 951 Washn. rose Manuel, 701 Webster. ersen A J, E 16th nw cor 26th av. erson Mrs R C, 4830 Tel av. ell G, 1801 Grove. hambeault & McAllister, 4108 Piedmont av. ldt E O, 2109 47th av. nus T C, 1638 12th. in Bros, 1011 7th av. la M M, 5609 Grove. vedo A J, 669 E 17th. vedo M P, 822 Willow. kman & Gallagher, e s Loma Vista v 18 n of E 14th. jewell E T, 220 E 18th. l H H, 4871 Tel av. ber M R, 620 5th. nes J L, 1827 Grove. thold M E, 1223 38th av. tley Bros, 997 San Pab av. ter Mrs M E, 5901 Adeline. J F & Son, 1381 5th av.			

PLANS AND SPECIFICATIONS FURNISHED

902 SAN PABLO AVENUE

STURGEON AND WHITE

Building Loans **DESIGNERS AND BUILDERS** Notary Public

OAKLAND, CALIFORNIA

PHONES: OAKLAND 6476, A4871

OLK'S LUMBER DIRECTORY OF THE UNITED STATES
COMPLETE EPITOME OF THE LUMBER
: TRADE AND KINDRED INTERESTS : : :

D. B. HUNTER,
Pres. and Gen. Mgr.
Main Office and Yard
Shattuck Av. & Oregon St.
Berkeley, Cal.
Tel. Berkeley 8

Hunter Lumber Co.

VERE W. HUNTER,
Secretary
Wharf and Yard
South End of
Webster Street Bridge
Tel. Berkeley 8.

INCORPORATED NOV. 14, 1902

HOME

Investment

Company.

Real

Estate

and

INSURANCE

Loans

1922

Fruitvale Avenue

FRUITVALE.....CAL.



Phone Merritt

440

1394	Grocers	CLASSIFIED.	Grocers
GROCERS—Cont'd		Fowler C L, 1401 West.	
Chandler J M & Son, 6811 E 14th.		Fox George, Stanford av se cor Va	
Chandler J O, 3691 Tel av.		lejo.	
Chapman Harry, 5995 Dover.		Franceshini L & Co, 1022D 3d.	
Charchian H A, 140 Santa Clara av.		Franz Frank, 3342 E 14th.	
Chester T L, 3601 School.		Frederic & Marzan, 801 Castro.	
Chung Yuen & Co, 917 Webster.		Frediani A F, 351 Alcatraz av.	
Clatanoff Henry, 1653 14th.		Fritz A O, E 14th se cor Snell a	
Coates C C, 1222 7th.		Fitchburg.	
Cogan M E, San Pab av sw cor Santa		Friz Eugene, 783 12th.	
Fe av.		Gaddis Jas, 1270 Kirkham.	
Cohn Wm, 6500 Shattuck av.		Gallagher N & Sons, 836 Tel av.	
Colman Frank, 622 Tel av.		Gardiner Edwin, 1158½ 7th.	
Comstock & Wikkerink, 3000 Hop-		Gardiner Wm, 1251 10th and 12	
kins.		9th av.	
Cook Grocery Co, 1286 23d av.		Garia Orlo, 5010 Tel av.	
Cosgrove Bros, 5th av ne cor E 18th.		Geeslin E W Co, 5401 Grove.	
Costa & Gaspar, 961 E 14th.		Ghisla Fredk, 2549 Fruitvale av.	
Cowan & Evans, 5502 Tel av.		Giannotti Joseph, 434 45th.	
Cox Geo, 1352 34th.		Gifford W D, 1625 23d av.	
Cox & Co, 837 Market.		Gillam Jefferson, 1628 13th av.	
Crowe J J, 4401 E 14th.		Giovannetti & Della Maggiora, n s	
Cummings H A, 2420 Redwood rd.		14th s e of Bay View av, Elmhurst	
Cunningham Robt, 4395 Piedmont av.		Giuffre G, 1159 32d.	
Cushing H D Co, 129 Tel av.		Giuntini Saml, 1025 5th.	
Cyprian M A, 1697 8th.		Godber W, 929 6th av.	
Daly John, 994 Pine.		Goldberg, Bowen & Co, 537 13th.	
Daugherty, Denny & Co, 1294 Market.		Goodwin Chas, 3622 B, Frtvl.	
Davis H B, 2837 Boehmer.		Gough Mrs Nellie, 1701 Adeline.	
Davis J M, 1170 Peralta.		Goulburn J F, s s E 14th nr Highlar	
Dawson & Hughes, 844 West.		av, Elmhurst.	
Day H E, 952 24th.		Gourny Mary, 729 5th.	
Day L B, 460 College av.		Graham A W, 1152 Railroad av.	
Debenedetti G & Co, 4437 Tel av.		Grasso & Co, 421 San Pab av.	
De Leon H W, 1324 13th av.		Gray J & Sons, 669 E 32d.	
Dellenbaugh Bros, E 14th sw cor		Grayson J R, 134 7th.	
Wall, Elmhurst.		Greaney J E, 311 San Pab av.	
Delucchi Bros, 865 Wood.		Greenwood F J, 3699 West.	
Demos Jas, 1714 7th.		Griffith R N, 1381 8th av.	
De Paoli John, 4319 Grove.		Gross J F, 1286 Market.	
Depavo Paul, w s 43d av 4 n of Hop-		Grove J N, 5731 Dover.	
kins.		Gruenhagen E H, 502 E 12th.	
Deponto Antone, 1524 3d.		Grutman Jos, 801½ Grove.	
Desmond D J, 5861 Grove.		Guild Andrew, 3577 School, Frtvl.	
Dewitt A W, 4094 San Pab av.		Guido M & Sons, 800 E 14th.	
Dorner C F, 621 San Pab av.		Haley W W, 519 San Pab av.	
Dorsey D C, 602 San Pab av.		Hammill W J, 279 E 12th.	
Duncan H K, 851 Myrtle.		Hanford W J, 1551 34th.	
Eberlein & Bourne, E 14th se cor		Hanley Bros, 648 16th.	
Highland av, Elmhurst.		Hardesty & Litz, 5398 Grove.	
Eggers Martin, 1481 High.		Harding Mrs Agnes, 655 Madison.	
Eiben F G, 1476 8th.		Harding Mrs Elizabeth, 671 Adeline.	
Eiferle Chris, 3036 Foothill boul.		Harding F & Co, 4700 Shattuck av.	
ELLIOTT & CO, 1012 Clay.		Harmon Henry, 2934 35th av.	
Ellison Thos, 5213 E 14th.		Harris M H, 654 Alice.	
Emmons H C, 263 College av.		Hatch E C, 4699 West.	
Eppson G A, 2098 Grove.		Hauser Louis, 1548 23d av.	
Failing Vernon, 6652 Tel av.		Havens F M, 4299 Tel av.	
Farquhar D R, 4006 E 14th.		Hawkinson Market, 3605 San Pab a	
Fealy W T, 1269 Cypress.		Hayes M J, 1101 32d.	
Finck J M Co, 5847 San Pab av.		Heagerty D M, 1400 E 14th and 30	
Firpo & Guibilo, 3445 E 14th.		Park av.	
Fleming Wm R, Lowell bet 54th and		Helling Henry, 1701 35th av.	
55th.		Hemenover Andr, 1801 Tel av.	
Flexel Peter, 1222 5th.		Hennings Bros, 253 6th.	
Florentine W D, 1054 E 14th.		Hessler Wm, 744 59th.	
Forman H S, 1856 Tel av.		Hidden G A & Co, 5728 Tel av.	
		Hillis Bros, Bay View av opp Peac	
		Elmhurst.	

George W. Schmitt
Heating and Venti-
lating Co. ❀ ❀ ❀

Heating and Ventilating Systems In-
stalled. Sheet Metal Work of Every
Description ❀ ❀ ❀ ❀ ❀

1160 WEBSTER STREET
Phones OAKLAND 3556 HOME A 3556

KODAKS DEVELOPING SMITH BROS.

Photo Supplies ENLARGING 462-464 Thirteenth St.

Bet. Broadway and Washington Sts.

Grocers

CLASSIFIED.

Grocers

1395

lton H R, 4098 Grove.
 laday C W, 1700 Market.
 illingsworth Saml, 3312 E 14th.
 lm N H, 3712 E 14th.
 ng Yuen & Co, 803½ Webster.
 oven R O, 3800 Piedmont av.
 pkins A R, 654 E 33d.
 pkins Co The, 1229 23d av.
 pkins V W, 2098 Grove.
 pper G T, 3849 Market.
 pspeth C C, 3416 Maple av, Frtvl.
 ghes Enoch, 1386 34th.
 rshander A B, 713 Bway.
 rchinson & Knapp, E 14th ne cor
 Mountain View av, Elmhurst.
 de C D, 665 7th.
 uye K, 551 7th.
 in Mary, 1932 West.
 ob Fred, 967 14th.
 sen A L, 5701 Shattuck av.
 es A T, 4703 Foothill boul.
 nson W B, 126 Miles av.
 nson & Falk, 1301 12th.
 ltenbrun J A, 1030 Willow.
 n Hung & Co, 363 8th.
 ene & Burns, 1207 7th.
 rr & Tate, 957 55th.
 mball L M, 959½ Campbell.
 ngsbury Bros, 1749 Grove.
 is H S, 1495 11th av.
 einlein Henry, 2210 Piedmont av.
 ock Wm, Bay View av sw cor Orange,
 Elmhurst.
 esel Ursula, E 14th 2 w of Seminary
 av.
 njanin Martin, 931 Campbell.
 pp Mrs Olga, 926 24th.
 rnohrins G & Co, 3640 Grove.
 acke & Brunje, 1501 Bway.
 amer Mrs M L, 274 5th.
 ase F H, 421 38th.
 imer R T, 1910 46th av.
 asten John, 5121 E 14th.
 rner Mendel, 182 7th.
 th Hutchinson, 130 Park, Frtvl.
 thman Fred C, 1523 7th and 1793
 5th av.
 thman P H, 3113 Lloyd av.
 os Bros, 1676 7th.
 nas A J, 958 E 14th.
 Ponte Antone, 1524 3d.
 reira R R, 1847 Grove.
 vin Isadore, 1280 13th av.
 vis Saml, 6020 Adeline.
 bhauer Wm, 1121 San Pab av.
 wald F R, 6020 Adeline.
 nski Isadore, 3797 West.
 trup Mrs Mary, Redwood av nw
 cor Kausas.
 terall W S, 1560 21st av.
 kwood Rochdale Co (Inc), E 14th
 e cor Walter av, Elmhurst.
 tus E C & Co, 1151 7th.
 an W B, 1049 55th.
 ker C A, 815½ Campbell.
 ng J H, 955 Washn.
 d J W, 651 E 28th.
 rett W J, 1832 23d av.
 eas W P, Campbell cor 14th.

Lueddeke Herman, 904 7th.
 Lunding Aug, 1152 7th.
 Lynch E M, 1648 Grove.
 McBroom Eros, 4890 Tel av.
 McCandlish W W, 6015 Shattuck av.
 McDonell & Hillstrom, 399 E 12th.
 McDowell W J, 777 12th.
 McGillivray Mrs Lauretta, 664 33d.
 McKenzie Thos, 15 Park av, E Okld.
 McNames J M, 1470 Park av, Emery-
 ville.
 Macauley J C, 1468 Myrtle.
 Mack F F, 5598 Grove.
 Madden T L, 186 College av.
 Magerstaedt Gust, 981 Kirkham.
 Magnuson C O, 752 7th.
 Maiden Jas, 1224 Foothill boul.
 Mallett Huldah, 2920 38th av.
 Manhan A F, 930 E 14th.
 Manning & Co, 5901 Canning.
 Marks M H, 1160 23d av.
 Marquis M M, 2109 Filbert.
 Marshall M J, 1566 21 av.
 Martin Aug, 1552 5th.
 Martin Wm, 1222 San Pab av.
 Mason Henry, 430 38th.
 Matches & Blackmore, E 14th ne cor
 Seminary av.
 Melching Ernest, 4204 Tel av.
 Mellana Carlo, 4490 Grove.
 Merchant R S, 1525 34th.
 Meyer C & H, E 14th nw cor Moun-
 tain View av, Elmhurst.
 Miller Bros, 3615 Rhoda av.
 Milne Mrs Catherine, 837 San Pab av.
 Minier Jos, 2220 Putnam.
 Mirko & Zenich, 1529 7th.
 Mollberg John, 2061 Filbert.
 Montano Paul, 1210 7th.
 Moore M A, 582 5th.
 Moore M J, 5503 Tel av.
 Morris Sisters, 371 10th.
 Mounts D A, 3509 Fruitvale av.
 Moyle G K, 2001 Fruitvale av.
 Mullen T F, 1051 16th.
 Mulligan John, 1500 Brush.
 Murphy Mrs M E, 1050 55th.
 Murphy P J, 1402 E 9th.
 Murray & Houriet, 524 San Pab av.
 Mutual Supply Co, 356 9th.
 Myers P J, 1401 13th av.
 Namanny Carsten, 6401 Shattuck av.
 National Supply Co, 435 San Pab av.
 Nebel H W, & Sons, 825 San Pab av.
 Needham F M, 1529 20th av.
 Newman R J, 1220 E 24th.
 Newport Lizzie, 753 4th.
 Nicholas Geo, 4201 Penninan av.
 Nicholson Benj, 402 Park av, E Okld.
 Nickelson Nicholas, 1046 50th av.
 Nledt Mrs A M, 6297 San Pab av.
 Nicholson J J, 3015 Hopkins.
 Nielsen & Anderson Co, 3109 Hopkins.
 Nielson & Son, Mitchel sv cor E 23d.
 Nobori K, 1406 San Pab av.
 Noone M J, 1124 Campbell.
 Nor A J, 1572 and 1574 7th.
 O'Brien Mrs M C, 1432 10th.



**Alameda
 Technical
 School**

□
**Shorthand
 Typewriting**

□
**Commercial
 Branches**

□
**Business
 Education**

□
**2000 SANTA
 CLARA AVE.**

Phone:
Alameda 313

**READ THE
 Saturday Evening Post
 EVERY NEWS STAND**

ROGUE RIVER VALLEY ORCHARDS CO.
HOMES WITH AN INCOME SOLD ON TERMS
PHONE OAKLAND 2181 427 THIRTEENTH STREET, OAKLAND

Telephones
Piedmont 364
Home A 1464

S. H. Sluus

Wholesale
 and
 Retail
 Dealer in

**Wood,
 Coal,**

**Hay and
 ...Grain**

**Poultry
 Supplies**

**3858-60-62
 GROVE
 STREET**

Oakland, Cal.

ALL ORDERS
 PROMPTLY
 FILLED AND
 DELIVERED

1396	Grocers	CLASSIFIED.	Grocers
GROCERS—Cont'd			
O'Dea M J, 978 Center.		Ruedy Emil, Central av se cor Foot hill boul.	
Olson & Co, se cor E 14th and 39th av.		Russell G A, 406 14th.	
O'Mahony D G, 3860 Tel av.		Russo Angelo, 1831 Grove.	
O'Neill Wm, 769 Market.		Sack H F, 4038 Piedmont av.	
Orr & Munsey, 1507 San Pab av.		Sackett Bros, 1478 5th.	
Ortman Saml, 826 20th.		Sam Hop Jan Co, 365 8th.	
Owens Wm M, 14th ne cor Adeline.		Samuel H S Co, 1167 Peralta.	
Palmer J W & Son, 1177 Market.		Sanchez Antone, 756 Campbell.	
Parker C F, Francis sw cor Hunting- ton, Leona Hts.		Sante Andreoni, 1477 5th.	
Parker Saml, 835 Tel av.		Santo Stephen, 3561 School, Ftrvl.	
Parodi Bros, 4610 Grove.		Sarment & Cabnal, 806 E 14th.	
Patricio Frank, 5009 E 14th.		Schindler Henry, 802 Tel av.	
Patrick J T, 850 55th.		Schiveley C H, 3605 San Pab av.	
Pattison Alex, 3897 Tel av.		Schmidt John, 1012 Jefferson.	
Paul Frank, Orchard av, se cor Or- ange, Elmrust.		Schmidt Mrs Winifred, 229 5th.	
Pearson John, 13th av se cor E 14th.		Schultz Theo, 1959 Magnolia.	
Pedro J F, 909 E 14th.		SCHULZE MAX C. 911-913 Was- ington.	
Peters D J, 2636 Redwood rd.		Scott Mrs Ramon, 1124 63d.	
Peterson C R, 1636 14th.		Sears Mary, w s Hawley av, opp Buen Ventura.	
Peterson C T, 445 San Pab av.		Shiman L G, 1003 San Pab av.	
Pettit S H, 6017 Adeline.		Shun On & Co, 821½ Webster.	
Petty F J, 66 E 14th.		Siegrist F F, 2606 Peralta av, Ftrvl.	
Phillips S P, 4956 Bway.		Silva Thos, 855 Campbell.	
PIEDMONT GROCERY, 4038 Pied- mont av.		Silviria F J & Co, 527 7th.	
Pierce Grocery Co, 301 E 12th.		Silverman Mrs Sarah, 3803 Grove.	
Powers T J, 6602 San Pab av.		Silvey Bros, 1040 7th.	
Prickett R M, 695 E 18th.		Slattery Bros, 877 Wood.	
Pruellage H H, ne cor Hopkins and Maybell av.		Smith C E, 3000 Peralta av, Ftrvl.	
Pure Food Co, 337 E 12th.		Smith Henderson, 917 Washn.	
Quilici Celestina, 2011½ West.		Smith Harry A, 1100 28th.	
Quinn M F, 783 222d.		Smith Jos, 1445 34th.	
Quong Chong Wo Co, 373 8th.		Smith Lizzie, 1684 11th.	
Raisin Bros, 4707 E 14th.		Smith Mrs R J, 229 62d.	
Randlow Peter, 798 43d.		Snow Mrs P K, 5701 Adeline.	
Rassette Elsear, n s Lawrence 1 w of Baker av.		Sobrero & Giamboni, 3601 Fruitva av and 2510 Foothill boul.	
Ratto G B & Co, 827 Washn.		Solari Jos, 5901 Vallejo.	
Rauline Antonio, 1060 32d.		Sousa Mrs Ellen, 1195 61st.	
Reading G H, 1470½ 7th.		Souza Bros, 1422 47th av.	
Reboli Antone, 5198 Shattuck av.		Souza J & Co, 1354 E 10th.	
Reed Wm, 3997 Tel av.		Spillman & Spillman, 3807 Tel av.	
Reeder S W, 1620 10th av.		Spinney G E, 5390 San Pab av.	
Reilly Marv, e s Loma Vista av, 12 n of E 14th.		Squarino Pacifico, 4951 Tel av.	
Rerat E F, 1346 Fruitvale av.		Stangland Mrs C S, 635 58th.	
Ring D J, 977 5th.		Stathopoulos & Karavelos, 1692 7th.	
Ringer Mrs May, Genoa sw cor 58th.		Stecker Wm F, 1822 Atlantic.	
Risi Felice, 4th ne cor Kinsell av, Elmhurst.		Steffensen J P, 1232 E 22d.	
Risso Geo, 780 E 14th.		Stewart J C, 3820 Tel av.	
Ritter C E, 664 Tel av.		Stirrat Robt, 2212 Peralta.	
Robison Mrs J C, 475 E 12th.		Stock M. A. 5959 Manning.	
Rochford Mrs L J, 1207 Adeline.		Suey Wing Co, 620 Harrison.	
Rock G H, 1728 San Pab av.		Summers Mrs I E, 1505 Linden.	
Rodda W J, 800 Franklin.		Sunset Grocery Co, 1105 Bway.	
Rodrigues Frank, 6701 E 14th.		Sutherland Albin, 1738 7th, branc 904 Washn.	
Rogers E B, 4800 Tel av.		Sweet R W, 2107 Filbert.	
Romo R H, 4006 Grove.		Tallarico Peter, 1321 14th.	
Rose Domingos, 3801 Grove.		Tavano Antonio, Redwood av ¼ mi n of Wisconsin, Leona Hts.	
Rose Frank & Son, 1521 3d.		Teehan Danl, 77 Hannah.	
Rosengreen J P, 3245 E 14th.		Tholcke & Aaroe, 1771 Grove.	
Ross A B, 2619 Peralta av, Ftrvl.		Thompson Calvin, 1692 12th.	
Rubino Jos, 997 Wood.		Thompson Henry, 3602 Rhoda av.	
		Thompson J R, E 14th ne cor Gray av.	
		Thompson Rasmus, 1506 36th av.	

DIEHL'S HAIR STORE Hair Dressing, Cutting, Shampooing
 Manicuring, Facial Massage, etc.
 All Kinds of Cosmetics and Perfumes
469 FOURTEENTH STREET
 Wig Making and Gents' Toupees a Specialty
 TEL. OAKLAND 316 HOME A 4749

W. H. GRAHAM

Plumbing, Steam and Hot Water Fitting

RECOMMENDATIONS FOR AND REMODELING OF RESIDENCE WORK OUR SPECIALTY

Telephones: Merritt 510, Home 81510

569 East Twelfth Street, Oakland

Grocers	CLASSIFIED.	Grocers	1397
<p>le Sing, 919 Webster. Medemann Claus, 1550 23d av. Poillon Emile, 1912 14th av. Tropical Importing Co, 250 E 16th. Truelsens B K, 9504 San Pab av. Trumbly Mrs Florence, 821 21st. Truck Lee & Co, 841 Webster. Tum Suden H Mercantile Co, 11th av se cor E 14th. Twombly E F, E 38th sw cor Bruce. Vallino Battista, 1499 39th av. Van Rietschoten Dirk, 4700 E 14th. Voice L D, 1785 Tel av. Wagner Jacob, 549 Park av, E Okld. Wall Bros, 4493 E 14th. Walsh, D J, 1602 5th. Walsh J, W, 1246 13th av. Vanner John C, 2616 Foothill boul. Washington Market, 917 Washn. Wassmann Herman, 3800 E 14th. Watanabe T, 951 Webster. Watson Rebecca, 3915 Allendale av. Verum H & Co, 3144 Foothill boul. Wetmore & Hamby, 1902 San Pab av. Whitehead T N, 1542 Adeline. Whitley J H & Son, 3221 E 14th. Whitley J W, 3227 Lorenzo av. Whitten & Beatty, 5601 San Pab av. Willi Mrs Madeline, 1553 Bway. Williams Mrs P J, 1578 13th av. Wilson Mrs L E, 6252 San Pab av. Wing On Cheong & Co, 330 8th. Wing Yee Chong, 803 Wehster. Wittschen Mrs Antoinette, 2085 West. Wixson Clifford, 1401 34th. Wixson R. S, 5719 San Pab. av. Woodcock Newton, 3715 Washn. Ftrvl. Woodford F. L, 723 Castro. Woods & Logan, 3120 Foothill Boul. Woodworth & Logan, 551 E 12th. Woo Lee & Co, 300 8th. Wo Shing Lung Co, 334 8th. Wonomura S, 550 7th. Wore J M, 648 36th. Young D R, 4509 Linden. Young Gust, 1462 Linden. Yuma M, 1371 Bway. Yumya J A, 1747 Market. Zammerelli Gennaro, 552 4th.</p>	<p>Callahan A B, 2033 Ashby av. Campagna Ignatius, 1001 Channing Way. Campagna Mary, 2334 San Pab av. Carr T J, 2300 Roosevelt av. Chambers H. T, 3214 Adeline. Courant Benj, 3036 San Pab av. Covi Louls, 1723 Felton. Cole Christ, 619 Camelia. Colson C L, w s San Pablo av 4 n of Marin av. Congdon Grocery Co, 3311 Adeline. Congdon M S, 2504 Tel av and 2105 Dwight Way. Conger H E, 1687 Shattuck av. Cordes J H, 3200 California. Crawford H T Co, 2327 Shattuck av. Crowell & Walker, 1644 Delaware. Cuyler F M, 3120 California. Dean C A, 1909 Ashby av. Dixon Mrs F V, 1829 San Pab av. Dugan D F, Camelia se cor 3d. Fallis & Fallis, 2501 Tel av. Fancon Mrs Alice, 1412 3d. Fijalkowsky Anton, 900 Bancroft Way. Flaherty T J, 2970 Adeline. Foley Coleman, 2301 Grant. Francon Wm, 1412 2d. Freitas Anth, 1701 Allston Way. Fullen & Son, 1531 San Pab av. Gentry W A, 809 Delaware. Gericke Geo, 1943 Prince. Gibbs S L, 2804 San Pab av. Gigax B M, 1801 Vine. Gould C W, 1590 Alcatraz av. Guerrero J D, 1026 Allston Way. Hadlen Chas, 945 Univ av. Hale F W, 2012 Shattuck av. Halseltine H S, 2711 Russell. Haupt Julius, 1934 Cedar. Hildebrand & Owen, 809 Univ av. Hiltunen Kaleb, 1908 1/2 10th. Hogan & Lillie, 2935 Shattuck av. Homer C E, 2518 Grove. Hubbard J A, 1647 Virginia. Hughes H W, 2649 Ashby av. Hynes Mrs Anne, 936 Bancroft Way. Ihach Fred, 1446 Shattuck av. Iversen Ole, 2115 Grove. Jendral Mrs E K, 1279 Alcatraz av. Johnson C W, 2000 Shattuck av. Judge Mrs M C, 1715 Ward. Kaiser C & Co, 2389 Shattuck av. Keane & Day, 2012 Ashby av. Keenan G W, 1701 Parker. Kling Fred, 2506 Shattuck av. Kurlfinkle H A, 2082 Univ av. Kurpachaff Evan, 2513 Virginia. Lenfestey W G, 2411 Shattuck av. Lepper Andr, 2515 Shattuck av. Little G W, 3276 Adeline. Livingston Jas, 1179 San Pab av. Lyle Matthew, 1450 6th. Lynch J W, 2124 Dwight Way. McAleese John, 1653 Prince. Maier Barbara, 2901 California. Malcolm Geo, 1227 3d. Martens Christ, 1646 Grove.</p>	<p>Rooms 303-304-305 Bacon Block, Oakland</p>	<p>OAKLAND PHONES { OAKLAND 1954 HOME A1246</p>
<p>Berkeley</p> <p>Almeida A J, 1464 6th. Andereggen Theo, 2100 California. Anderson J J, 1900 Grove. Amussen Asger, 2417 6th. Atkins Thos, 1725 Curtis. Arbrack J F, 1741 Blake. Baumann Andr, 3338 Adeline. Benedek Martin, 2515 Tel av. Best Grocery The, Tel av sw cor Bancroft Way. Bischoff H, C, 2848 Grant. Bomberg A W, 3012 San Pab av. Corba Jos, 1228 Kalns av. Corba M. R, 1307 Kalns av. Cowie A E, 1920 Univ av. Critton W D, 1937 Russell. Crown Mrs C A, 1618 6th. Ruegger R, 3039 Shattuck av.</p>		<p>WE COLLECT YOUR BILLS FINANCIAL RATINGS</p>	<p>SAN FRANCISCO PHONES { DOUGLAS 641 HOME C2736</p>

DEAN LAW & COLLECTION CO., INC.
 Rooms 911-913 Phelan Bldg.
 San Francisco, Cal.

POLK'S LUMBER DIRECTORY OF THE UNITED STATES

A COMPLETE EPITOME OF THE LUMBER
 : : TRADE AND KINDRED INTERESTS : : :

Baldwin Building & Investment Co.

H. W. BALDWIN, Manager
Office Hours 10-12

CONTRACTORS AND BUILDERS--DESIGNERS OF ARTISTIC HOMES
BUILDING LOANS--PLANS FURNISHED AT REASONABLE RATES

Res. Phone Berkeley 2195

Office and Mill, 2610 SHATTUCK AVE., Phone Berkeley 5375

1598

Grocers

CLASSIFIED.

Guns

GROCERS--Cont'd

Mathieu Jas & Co, 2701 Grant.
Matson Michl, 2429 8th.
Miller-Walker Co, 2501 Shattuck av.
Minall G H, 3019 Adeline.
Montano Dominick, 1644 Stuart.
Morehouse J E, 1936 Shattuck av.
Morse Jas, 1031 Bancroft Way.
Namanny Carsten, 6401 Shattuck av.
Nichols C E, 1932 Bonita av.
Nielsen Terman, 820 Bancroft Way.
Noble H M, 1400 6th.
O'Neill F M, 2114 Ashby av.
Odgen John, Grove ne cor Rose.
Ofdenkamp Mrs A M, 8th nw cor Snyder av.
Olsen Fred, 801 Univ av.
Olsen Jacob, 2002 San Pab av.
Page E T, 1746 Francisco.
Penning Harry, 1528 6th.
People's Grocery, 2901 Tel av.
Pettit S H, 3198 Adeline.
Plaehn Hans, w s Stannage av 1 s of Dartmouth.
Raisin Bros, 1700 Dwight Way.
Ramsey M J, 1802 Addison.
Reige Bros, 923 Pardee.
Reinhard Alois, 2236 8th.
Richards F C, 1510 Shattuck av.
Richards & Davenport, 2113 Vine.
Richardson W J, 2530 Grove.
Robenson C E, 3270 Adeline.
Rucker B C, 1474 Shattuck av.
Saari Christian, 2312 9th.
Salzberger & Jacobs, 2436 Tel av.
Schaeffer D R, 2122 Vine.
Shepherd J M, 2133 Univ av.
Sill S J Co (Inc), 2201 Shattuck av and 2247 Tel av.
Simons K S, 932 Grayson.
Smith Mrs E M, 2321 Webster.
Smith-Jones Co, 2940 Shattuck av.
Smith J P, 2302 Grant.
Sorensen Bros, 3163 Adeline.
Spigelmyer S H, 2514 Tel av.
Spuller L J, 3347 Grove.
Storck Mrs M J, 926 Channing Way.
Sunset Grocery Co Inc, 2144 Center.
Taylor R H, 2135 Shattuck av.
Thomas Mrs Rose, 711 Channing Way.
Thomas R J, 2111 Vine.
Thorburn A B, 1800 Cedar.
Turner Herbert, 2107 Vine.
Varney S H, 2011 Emerson.
Wachter A R, 1919 Ashby av.
Wiemann Chas, 3300 Adeline.
Williams Mrs Hannah, Washn av sw cor Stannage av.
Williford & Docher, 2061 Univ. av.
Withrow I N, 1645 Alcatraz av.
Wright C W, 2936 Ellsworth av.
Wright G H, 1804 Harmon.
Wright J L, 1103 Univ av.
Zenakis Geo, 2132 Dwight Way.

Alameda

Aiton J & Co, 1231 Park.
Ballheimer H C, 601 Central av.

Bayne D M, 1716 Lincoln av.
Beckmann J N, 1917 Pacific av.
Bertholet Mrs Celine, 1723 Park.
Brandt Mrs Frances, 1817 Park.
Brandt Claus, 1629 Park.
Bressler Mrs Adele, 1549 Bay.
Browning Henry, 1525 Webster.
Catechi Dionissio, 1317 Park.
Champion & Perryman, 1217 Lincoln av.
Cook Grocery Co Inc, 1910 Encinal av
Copeland C F, 1210 Lincoln av.
Crawford J S & Co, 1364 Park.
Foster Harry, 1439 9th.
Gorringe Wm, 1320 Park.
Goto D & Co, 1603 Park.
Harlan J W & Co, 3200 Encinal av.
Hashimura H & Co, 1620 Park.
Hasselgren C J, 1618 3d.
Hauch Halvar, 1411 Park.
Hickman G W, 1552 Webster.
Hinek H J, 1124 Chestnut.
Horst Wm, 1442 9th.
Jacobsen H E, 1225 Lincoln av.
Joost M & Sons, 2172 Encinal av.
Kearney Bros, 2068 Lincoln av.
Lauder Margaret, 2864 Van Buren.
Mattson Mrs I M, 530 Haight av.
Meacham E I, 1206 Lincoln av.
Mentasti Archangelo, 1301 9th.
Morris G T, 2048 Lincoln av.
Muller Bros, 1122 Santa Clara av.
Mulqueen H A, 1300 High.
Nissen G P, 2500 Eagle av.
Paulson Wm, 920 Central av.
Pease W R, 846 Lincoln av.
Peterson J P, 1423 Santa Clara av.
Pouey C & Co, 1301 Versailles av.
Profuno & Simpson, 1214 Lincoln av
Raun & Phillipsen, 1707 Lincoln av.
Raymond R A, 1414 Encinal av.
Reardon John, 1539 Lincoln av.
Rhein C E, 934 Central av.
Sakaguchi S & Co, 1607 Park and 2331 Lincoln av.
Shaw E L, 475 Central av.
Takiyama & Co, 2302 Encinal av.
Thomas J L, 1198 Park.
Todd & Beyer, 476 Central av.
Von-der Heide Henry, 1427 Webster
Wakefield C A, 476 Central av.
Weythoff J H, 1300 Santa Clara av.
Wilson W P, 1527 Webster.
Young J R, 1249 Park.
Young W G, 1211 Park.

GUN AND LOCKSMITHS Oakland

Bloom G W, 750 Webster.
Evans C A, 415 11th.
Gabriel Alphonse, 465 8th.
Gradenigo O A, 1703 7th.
Hardaker Jos, 1508 Bway.
Jones J A, 412 10th.
King C M, 609 10th.
Krepper Philip, 503 17th.
Rice C B, 1223 10th av.
Schirmacher Theodore, 861 Clay.

MEANS EVERYTHING IN
AUTOMOBILES AND VEHICLES
The Best the World Affords
TWELETH AND JACKSON STS. OAKLAND
Studebaker

READ THE
Saturday Evening Post
EVERY NEWS STAND

MARTIN KNUDSEN & CO. CEMENT AND CONCRETE WORK

20 RIO VISTA AVE., OAKLAND Phone A 4274 *Burlines, Floors, Sidewalk*

Guns

CLASSIFIED.

Hammocks

1399

ing Kee & Son, 313 8th.
Vakeland E C, 515 8th.
Whittall T D, 606 San Pab av.

Berkeley

Berkeley Gun Store, 2074½ Univ av.

*HACKS

Moore & Canty, 1378 15th.
CANITA STABLES CO, 496 25th.
(See Livervy.)

HAIRDRESSERS Oakland

Barbour Frances, 30 T Tel av.
Floedel Miss M A, 3-4 Playter bldg.
Brown Mrs M, 586 22d.
Barker M M, 68 Blake blk.
De Voll M A, 772 44th.
DIEHL'S HAIR STORE, 469 14th.
(See left bottom lines.)
Cwvers Mrs Grace, 802 Washn.
Farris Mrs M J, 1723 14th.
Penninger Beatrice, 950 Chestnut.
HOFFMAN CHARLES & CO, 476
13th. (See left bottom corner
cards.)
Courdain Elizabeth, 674 35th.
Cuester H C, 103 Tel av.
La Verite Sunshine Hairdressing Par-
lors, 16 Tel av.
Leon Mrs C K, 575 7th.
Middian Mrs Anna, 502 18th.
MARVIN L C, 1169 Washington. (See
opp p 602.)
Maynard F M, 466 13th.
Moreau Mrs M, 69 Blake blk.
Pelton Mrs M E, 5893 San Pab av.
*LOURDE & ENGLISH, 1216 Clay.
(See adv.)

Telephone Oakland 9057

LOURDE & ENGLISH HAIR STORE

Specialists Face, Nails and Hair.
Superior Toilet Articles.
Manufacturers of All Kinds of Hair Goods
1216 CLAY STREET
Opp. Taft & Pennoyer.
Open Thurs. and Sat. Evenings, 10 p. m.

Beck Mrs F M, 473 14th.
Cobey E E, 222 E 18th.
Wiley Mrs A A, 558 E 12th.
WHELOCK MRS L J, 16 Telegraph
av.

Phone Okld 7744. Home A 1962

Mrs. L. J. Wheelock

La Verite Sunshine Hairdressing Parlors
BROADWAY AND TELEGRAPH AVE.
Entrance 16 Telegraph Ave.

Scalp, Facial and Deep Wrinkle Treat-
ment with Electricity or Vibration
Hair Dressing, Egg and Lemon Shampoo,
Electric or Sun-Dry, Manicuring
and Chiroprody

ELECTRIC NEEDLE WORK

Gentlemen's and Ladies' Wigs to Order
A Full Line of Hair Goods

Berkeley

Bjorhovde Gunhilde, 2135 Univ av.
Cosgrove A F, 2908 Ellis.
Cressy Mrs F E, 1804 Harmon.
DE LA MODE HAIRDRESSING
PARLORS, 212 Studio Bldg, 2139
Shattuck av.
D'ORLAN HAIR STORE, 2253 Tele-
graph av.
Klink Sadie N, 2304 Dwight Way.
Lindsley Mrs Martha, 212 Studio bldg.
Thren Mrs J R, 2253 Tel av.
Andrews Mrs M M, 2307 Central av.
Browne J D, 1412 Encinal av.

HAIR GOODS MNFRS

DIEHL'S HAIR STORE, 469 14th.
(See left bottom lines.)
HOFFMAN CHARLES & CO, 476
13th. (See left bottom corner
cards.)
MARVIN L C, 1169 Washington. (See
opp p 602.)

*HAIR—HUMAN—IMPORTERS

DIEHL'S HAIR STORE, 469 14th.
(See left bottom lines.)
HOFFMAN CHARLES & CO, 476
13th. (See left bottom corner
cards.)

*HAMMOCKS

WHITE-WALLACE CO (Inc), 1252
Webster. (See right bottom lines.)

USE THE CLASSIFIED COLUMNS

OF THE

City Directory

FOR ADVERTISING
TO OBTAIN RESULTS

IT REACHES

Everybody

Western Heavy Hardware & Iron Co. Inc. 420-422-424-426
NINTH ST.

C. A. NESBITT, Mgr. Jobbers in Carriage Materials, Hardwood Lumber, Iron and Steel
All Kinds Mill, Machine Shop and Blacksmith Supplies

PHONES OAKLAND 5242
HOME A 4242

P A T E N T S

Trade
Marks
Copy
Rights

Harry C.
Schroeder

415-416
FIRST
NATIONAL
BANK
BUILDING

Tel. Oakland 2751
Home A 2575

Esterly Construction Co., Inc.

CEMENT CONTRACTORS
2136 CENTER STREET BERKELEY, CAL.
PHONE BERKELEY 57

WALKS
FOUNDATIONS
WALLS
STEPS, CURBS

1400

Hardware

CLASSIFIED.

Hardware

C. A. Nesbitt, Manager

Phone Oakland 5242, Home A 4242

WESTERN HEAVY HARDWARE AND IRON CO., Inc.

Jobbers in

Carriage Materials, Hardwood Lumber, Iron and Steel

All Kinds of Mill, Machine Shop and Blacksmith's Supplies

420-422-424-426 NINTH STREET

OAKLAND, CAL.

***HARDWARE—HEAVY**
WESTERN HEAVY HARDWARE & IRON CO., 420-426 9th. (See right bottom lines and Heavy Hardware.)

HARDWARE-RETAIL Oakland

Albers Wm, 6817 E 17th.
Bammann F R, 4519 E 14th.
Barnes W H, 3743 E 14th.
Berrill C M, 416 8th.
Brittain & Co, 908 Bway.
Brophy S A, 1144 E 14th.
Camp Jas, 3526 E 14th.
Central Oakland Hardware Co, 4869 Tel av.
Chambers J C, 4627 Grove.
Cole E O, 4905 Tel av.
Dalziel Robert Jr Co, 418 13th.
Dellenbaugh Bros, E 14th sw cor Wall, Elmhurst.

Detels & Kronenberg, 1148 E 14th.
Dimond Hardware Co, 3013 Hopkins.
Dubovsky Max, 673 Bway.
East Side Hardware & Tool Co, 1196 23d av.

EMERYVILLE HARDWARE AND TOOL CO., San Pablo av cor 40th. (See right top lines.)

FRUITVALE HARDWARE CO., 3324 E 14th. (See left top lines and p 374.)

Handschumacher John, 3960 E 14th.
Holbrook, Merrill & Stetson, Wood ne cor 17th.

Ingram Hardware Co, 511 13th.
Koong Yet & Co, 351 8th.
Lund E A, 868 San Pab av.

MARKET STREET EXPRESS. HARDWARE AND STORAGE CO., 850 Market.

Maxwell Hardware Co, 1164 Washn and 481 14th.

Mead R O, 4018 Piedmont av.
Meese Walter, 1014 Clay.
Montgomery-Osborn Hardware Co, 375 12th.

Morgans M P, 1025 San Pab av.
Nelson Bros, 320 San Pab av.
Nolan W A, 3208 Foothill boul.

Parks I H, 1344 Fruitvale av.
PIERCE HARDWARE CO., 1108-1110 Broadway.

Quong Lee Lung & Co, 811 Webster.
Rittigstein A & Son, 971 Bway.
Scott C E, 218 E 18th.
Smith Brothers Hardware Co, 1213 Broadway and 18 San Pab av.
Storch Jacob, Free Market.
Taylor W L, 568 E 12th.
Veirs L L, 4423 E 14th.
Verwebe E F, 3912 Alledale av.
Walker C W, 3804 Penniman av.
Waterhouse & Lester Co, 421 9th.

WESTERN HEAVY HARDWARE & IRON CO., 420-426 9th. (See right bottom lines and Heavy Hardware.)
White J H, 3214 E 14th.
Witkin L, 1160 1/2 7th.
Woey Hing Co, 763 Harrison.

Berkeley

Bartley A P, 3252 Adeline.
Bolfing & Zumwalt, 2998 Adeline.
Bruns G L, 1043 Univ av.
Butterfield F L, 2169 Shattuck av.
Cole Hardware Co, 1500 Shattuck av.
Cooley Hardware Co, 2125 Shattuck av.

Jarvis E L Hardware Co, 2311 Tel av.
Lund & Morch Co (Inc), 2112 Shattuck av.

Nelson H P, 2038 Shattuck av.
Parkinson G M, 2006 Ashby av.
Parkinson & Morch, 2480 Shattuck av.
Schmitt & Zehner, 2144 Shattuck av.
Sill S J Co (Inc), 2201 Shattuck av and 2247 Telegraph av.
Taylor Henry W Lbr Co, 2151 Center.

Alameda

Alameda Hardware Co, 1532 Park.
Betten H L, 1213 Lincoln av.
Burgner & Martin, 2411 Santa Clara av.

Fischer C F Plumbing & Hardware Co, 1334 Park.

Mazzini Mrs Mary, 1515 Park.
Skelly Saml, 1535 Webster.
Vosburg J B Co, 1433 Park.



THE WESTERN ELATERITE ROOFING CO.
SOLE MANUFACTURERS OF
ELATERITE ROOFING, ELATERITE DRILL TAP BECKING, ELATERITE RAILROAD CAR ROOFING, "WERC" LIQUID CEMENT ROOF COATING, "WERC" WATERPROOFING AND ELATERITE PAINTS GENERAL OFFICES AND FACTORY, DENVER, COLORADO.
A. J. LUPTON, PACIFIC COAST MANAGER
CENTRAL COURT, BACON BLDG., OAKLAND, CAL.
Phone: Oakland 2318, Home A 2518



F. WILLIS SHARPE Gold and Silversmith

487 Fourteenth St., Bet. Broadway and Washington

Phone Oakland 3576

OAKLAND, CAL.

EMERYVILLE HARDWARE and TOOL CO.*Builders' Hardware, Stoves, Kitchen Utensils, Mixed Paints*

opposite First National Bank of Emeryville.

SAN PABLO AVE. AND 40th ST.

Hardware

CLASSIFIED.

Hay

1401

*HARDWARE SPECIALTIES
 OLVER SALES CO, 852 Market.
 EMPIRE FOUNDRY CO (INC), 433-
 435 3d. (See Foundries.)

*HARDWARE TOOLS
 odot Separable Square Co, 96 Bacon
 bldg.

*HARDWOOD FLOORING
 EIBER A W CO, 1607 Broadway.
 (See Interior Decorators.)
 FRABLE MANUFACTURING CO,
 1st nr Clay. (See right side lines.)

*HARDWOOD—LUMBER
 PACIFIC MANUFACTURING CO, 478
 10th. (See right side lines.)
 FRABLE MANUFACTURING CO,
 1st nr Clay. (See right side lines.)
 EASTERN HEAVY HARDWARE &
 IRON CO, 420-426 9th. (See right
 bottom lines and Heavy Hardware.)

ARNES MNFRS AND DEALERS

Oakland

erry D W, San Pab av sw cor 38th.
 ury P L, 409 11th.
 owell T H, 1004 Franklin.
 mlay Oliver, 357 12th.
 vans & Mallory, 532 San Pab av.
 ermle W A, 465 9th.
 owe & Winchester, 414 12th.
 acinto Frank, 1127 E 14th.
 ames D J, 621 E 12th.
 iel & Evans Co, Franklin se cor 4th.
 awless J C, 1127 E 14th.
 emon W F, 820 Bway.
 loyd J E, 3249 E 14th.
 etzger H W, 363 11th.
 uick Chas, 1364 Park av, Emeryville.
 ock Thos, 1392 Park av, Emeryville.
 ouza & Moentmann, 3249 E 14th.
 tewart Isaac, 617 Bway.
**TUDEBAKER BROS CO, 12th and
 Jackson.** (See left side lines.)
 asney F E, E 14th nr Seminary av.
 ompson H R, 528 Holden.
 uescher Fred, 1262 E 14th.

Berkeley

ellner Adam, 2188 Shattuck av.
 ichelmann Paul, 2006 San Pab av.
 aylor Saml, 2109 Allston Way.
 hornton H K, 2070 Center.

Alameda

anglois Ergine, 1308 Lincoln av.
 ickerson Albert, 2319 Alameda av.

HAT CLEANERS

oisson A F, 257 12th.
 akata K, 955 Webster.
 amm Harry, 455 7th.

**HATS AND CAPS—MNFRS. AND
 WHOLESALE**

ay City Hat Wks, 406 Tel av.
 icDowell & Co, 21st ne cor Brush.
 akland Hat Renovatory, 18 Tel av.
 obel Jacob, 552 Santa Clara av.

HATS AND CAPS—RETAIL

Oakland

Carroll P T, 1066 Washington.
 Damm Chas, 372 12th.
HIRSCHELD'S, 923-925 Broadway.
 (See opp p 452.)
KELLER M J CO, 1157-1159 Washn.
 Klein John, 221 San Pab av.
**MESMER-SMITH CO, 1118-1126
 Washington.**
 Smith C H, 1171 Bway.

Berkeley

Heeseman C J (Inc), 2110-2112 Center

**HAY, GRAIN AND FEED—WHOLE-
 SALE**

**COCKERTON & NASH, 927 San
 Pablo av.**
ENTLER C S, 812 55th. (See right
 bottom lines and p 1348).
 Hall Warehouse Co, 720 Adeline and
 First sw cor Franklin.
 Scott, Magner & Miller (Inc), 5th se
 cor Adeline.
 Sheldon L C, Market nw cor 2d.
SLUUS S H, 3858 Grove. (See left
 side lines.)
 Stalder Brokerage Co., 19 Bacon bldg.
 Woodridge Edward, 2235 Peralta.

HAY, GRAIN AND FEED—RETAIL

Oakland

Brown-Rasmussen Co, 410 E 12th.
 Clark E J, 1816 San Pablo.
 Carleton J A, 1939 Bway.
**COCKERTON & NASH, 927 San Pablo
 av.**
 Davis Frank, 1015 E 14th.
 Dellenbaugh Bros, E 14th sw cor
 Wall, Elmhurst.
 Dwyer Chas, 776 7th.
 Encinal Feed and Cereal Mills, Washn
 nw cor 14th.
ENTLER C S, 812 55th. (See right
 bottom lines and p 1348).
 Floyd Wm, 4119 E 14th.
 Frederickson P C, 3121 Boulevard av.
 Gorie E T, 1805 Tel av.
 Hall Warehouse Co, 720 Adeline.
HILL THOS, 1383 8th. (See Express
 and Drayage.)
 Holst P M & Co, E 14th se cor 50th
 av.
 Key Route Fuel and Feed Co, 4064
 Piedmont av.
 Nelson & Fletcher, 7th se cor Clay.
 Newbert A P, n s E 14th nr Jones av,
 Elmhurst.
 Nicholas Geo, 4201 Penniman av.
 North Star Coal Co, 34th cor Adeline.
 O'Connell J D, 918 San Pab av.
 Oakland Feed and Commission Co,
 1062 Harrison.
 Petersen Wm, 1130 E 14th.
 Russell J R, 1937 Market.
 Sheldon L C, 2d cor Market.
 Silleman C A, 532 San Pab av.

**P. N.
 KUSS
 & CO.**



Contractors

Artistic

Decorators

Painters

and Wood

Finishers..



WALL

HANGINGS



1235

Broadway

PHONE OAKLAND 4596

ANDREW WHELTON REAL ESTATE
 Loans Negotiated Insurance

Telephone Main 421

SAN LEANDRO, CAL.

Anderson's

EXCLUSIVE
CARPET HOUSE

CARPETS, LINOLEUMS, RUGS

405 THIRTEENTH STREET

OAKLAND, CAL.

1402

Hay

CLASSIFIED.

Horeshoers

HAY—Cont'd

SLUUS S II, 3858 Grovc. (See left side lines.)
Stoer Warehouse Co, San Pab av sw cor 40th.
White H & Co (Inc), 357 12th.
Widing Fred, 4001 E 14th.
Williams H G Co (Inc), 353 13th.
Wilson Roy, E 14th sw cor Oakland av, Elmhurst.
Woolridge Edward, 2235 Peralta.

Berkeley

Berkeley Warehouse Co, Bonita av nw cor Berkeley Way.
Bucher Arnold, 1718 Alcatraz av.
California Fuel and Feed Co, 1810 Berkeley Way.
FOSS F W CO (Inc), 2181 Shattuck av.

Gentry Shelby, 2025 University av.
Haney H J, 2550 Shattuck av.
Hoffmann F H, 2935 Otis.
King E P, 2526 Tel av.
McNulty J M & Son, 2106 Vine.
Moore Orville, 1538 Parker.
RAMOS J J, 927 Addison. (See p 938.)
Renas Warehouse Co, 1039 Univ av and 2538 San Pab av.
Voteller & Brauchle, Bonita av nw cor Bkly Way.
Williams Harry G Co, 63d and Adeline.

Alameda

Coryell F L, 2400 Encinal av.
Lubben Bros, 1701 Webster.
RHODES-JAMIESON & CO, 1520 Park. (See opp p 1194.)
Wheeler G W & Son, 911 Central av.

*HEARING INSTRUMENTS
WOOD C H, 1153 Washington.

HEAT REGULATORS

Johnson Service, 963 Harrison.

*HEATERS—GAS

SCOTT-THEBEN GAS APPLIANCE CO, 1257 Broadway. (See left side lines and Water Heaters.)
SMITH A T, 183 12th. (See left side lines.)

*HEATING—OIL BURNERS

LONG & LONG, 727 San Pablo av. (See Oil Burners.)

*HEATING SYSTEMS INSTALLED
SCHMITT G W HEATING AND VENTILATING CO, 1160 Webster. (See left bottom lines.)

*HEATING AND VENTILATING
PURE ALL RANGE AND GRATE CO, 1167 Washington.

SCHMITT G W HEATING AND VENTILATING CO, 1160 Webster. (See left bottom lines.)

*HEATING AND VENTILATING APPLIANCES

Oakland

SCHMITT G W HEATING AND VENTILATING CO, 1160 Webster. (See left bottom lines.)

Berkeley

Dickson & Holbrook, 2395 Shattuck av.

*HEAVY HARDWARE

WESTERN HEAVY HARDWARE & IRON CO, 420-426 9th. (See right bottom lines and adv.)

HERBALISTS

Lem D, 862 Franklin.
Wong Shue Nin, 920 Harrison.

HIDES

Corder T W, 67th cor Bay, Emeryville

*HOISTING ENGINES

STANDARD GAS ENGINE CO, foot o Dennison nr 23d av Station. (See left top corner cards and p 12.)
UNION GAS ENGINE CO, Kennedy and Canal at 23d av Station.

*HOISTING MACHINERY
STANDARD GAS ENGINE CO, ft o Dennison nr 23d av Station. (See left top corner cards and p 12.)

*HOISTS

OAKLAND ELEVATOR CO, 8th st cor Webster. (See right top corner cards.)

HOLLOW TILE FIRE PROOFING
CARNEGIE BRICK & POTTERY CO
Adams Wharf, ft Madison. (See right top corner cards and p 9.)

HORSE CLIPPERS

Hendry J, 1010 Franklin.
Natrass & Wallace, rear 1010 Franklin.
Steigler O R, 377 11th.

HORSE COLLAR MNFRS

Holt Horse Collar Co, 1650 Filbert.

*HORSESHOE PADS

WESTERN HEAVY HARDWARE & IRON CO, 420-426 9th. (See right bottom lines and Heavy Hardware.)

*HORSESHOES AND SUPPLIES
WESTERN HEAVY HARDWARE & IRON CO, 420-426 9th. (See right bottom lines and Heavy Hardware.)

HORSESHOERS

(See also Blacksmiths.)

Oakland

Anderson John, 1684 Alcatraz av.
Andresen August, 1907 San Pab av.
Atkins F S, 1736 Webster.

See . . .

**GEO.
H.
VOSE**

For . . .

**Real
Estate
Insurance
and
Notary**



**620
First
National
Bank
Building
OAKLAND**



**Phone
Oakland
440**

**Guaranteed
6 months old
before bottling**

TACOMA BEER

**Telephone
Oakland 369**

Horseshoers CLASSIFIED.

rgas Emanuel, 850 E 14th.
han P L, 225 8th.
sserly Patk, 4968 Tel av.
nbar Bros, 1114 San Pab av.
ster J T, ft 66th, Emeryville.
ench & Peterson, 912 Tel av.
bb A A, 959 Franklin.
melin W W, 473 3d.
rris & Turner, 1790 Grove.
ward J H, 424 5th.
nes B L, 375 11th.
lley Edw, Franklin nw cor 2d.
ebkeman Henry, 1015 Harrison.
Auley Adam, 369 6th.
Quinn John, 567 10th.
rks Antone Jr, 908 E 14th.
rks J A, 807 E 14th.
derios J W, 565 4th.
ller Norman, 1908 Franklin.
ller W B, 414 E 12th.
tery J P, 376 11th.
terson H C, 516 4th.
tchford Thos, 908 Alice.
vazza & Co, 806 Franklin.
therford W F, 313 10th.
an Martin, 867 Clay.
dler W B, 1211 E 15th.
elove J & Sons, 520 6th.
HST CARRIAGE CO, 902 Frank-
lin. (See Carriage Mnfrs.)
lotson E A, 1064 6th av.

Berkeley

owman & Dahncke, 2110 Allison Way
adhoff J E, 6690 San Pab av.
lbreath R, 2021 Allston Way.
ghes M & Son, 1823 Harmon.
ugal J A, San Pab av, nw cor Addi-
son.
Conner & King, 2612 Shattuck av.
te J B, 752 2d.
alsh W M, 1112 Santa Fe av.
alsh W P, 530 Holden.

Alameda

hr Otto, 1309 Oak.
ng A R, 2414 Lincoln av.
max R R, 2260 Alameda av.
ackler J J, 1116 Lincoln av.

*HOSE—CANVAS
HITE-WALLACE CO INC, 1252
Webster. (See right bottom lines.)

*HOSE—HYDRAULIC
HITE-WALLACE CO INC, 1252
Webster. (See right bottom lines.)

*HOSE—RUBBER
EW YORK BELTING & PACKING
CO LTD, 129-131 First (S F).

*HOSIERY
REDERICK A C, 616 12th.

*HOSPITALS
(See also Miscellaneous.)

Oakland

CROPOLIS SANTORIUM, 21th av
and 26th. (See left side lines.)

Hotels 1403

CONTINENTAL HOSPITAL ASSO-
CIATION, Office Canning Blk, 1115
Broadway. (See left side lines.)

WHITE CROSS HOSPITAL, 2260
Santa Clara av, Alameda. (See left
side lines.)

Alameda

WHITE CROSS HOSPITAL, 2260
Santa Clara av. (See left side lines.)

***HOSPITAL FURNITURE**

EAMES TRICYCLE CO, 1714 Market,
San Francisco.

HOTELS

Oakland

American Hotel, 207 2d.
ATHENS HOTEL, 1301 Broadway.
(See p 12)

Arcata Hotel, 551 Franklin.
Aurora Hotel, 502 Park av, E Okld.
Avondale The, 534 28th.
Bay View Hotel, Bay nr Stanford av.
Bellevue Hotel, 4103 Piedmont av.
Capitol Hotel, 1021 Franklin.
Central Hotel, 616 12th.
Clinton Hotel, ft 6th av.
Colombo Hotel, 623 Bway.
Colonial Hotel, 4964 Tel av.
Commercial Union Hotel, Park av nr
S P R R.

Eagle Hotel, 1441 63d, Emeryville.
Eagle Hotel, 363 12th.
East Oakland Hotel, 579 E 12th.
Elmhurst Hotel, E 14th se cor Jones
av, Elmhurst.
Emeryville Hotel, 3700 San Pab av.
Fruitvale Hotel, 3207 Putnam.
Galindo Hotel, 409 8th.
Gibson Hotel, 1016 Clay.
Glohe Hotel, 1116 Bway.
Golden West Hotel, 406 8th.
Hotel Adams, 560 12th.
Hotel Arcade, 591 San Pab av.
Hotel Arlington, 474 9th.

HOTEL ATHENS, 1301 Broadway.
(See p 12.)

HOTEL AVALON, 106 Telegraph av.
(See p 13.)

Hotel Brunswick, 953½ Washn.
Hotel Crellin, Washn nw cor 10th.
Hotel Gibson, 1016 Clay.
Hotel Hamilton, San Pab av cor 15th.
Hotel Holland, 589 22d.
Hotel Madison, 1020 Madison.
Hotel Merritt, 12th nw cor Franklin.
Hotel Metropole, 13th nw cor Jeffer-
son.

Hotel Ross, 4072 E 14th.
HOTEL ST MARK, 12th ne cor
Franklin.

Hotel Touraine, 14th ne cor Clay.
Hotel Vendome, 955½ Washn and 510
9th.

Imperial The, 416 8th.
Jefferson The, 12th nw cor Jefferson.



CAFE
BAR
MEALS AT ALL HOURS
FURNISHED ROOMS
E. M. WINEGAR, PROPRIETOR
COZY --- HOMELIKE --- SELECT --- GOOD SERVICE AND MUSIC
PAIR TREATMENT --- CLEAN AIRY ROOMS
TELEPHONE MERRITT 3941

Ye Wafarer's Inn

REYNTIENS & MEERTENS

Acetylithe Welding Machines, Acetylithe Generators
Acetylithe Portable Lamps, Acetylithe Out Door Illuminating Plants
2313 WEBSTER STREET ALAMEDA

Phone ALAMEDA 361

MEDICAL, SURGICAL AND OBSTETRICAL CASES

WHITE CROSS HOSPITAL

2260 SANTA CLARA AVENUE, NEAR OAK ST., ALAMEDA, CAL.

MODERN OPERATING ROOMS

GRADUATE NURSES

SUNNY ROOMS

1404

Hotels

CLASSIFIED.

Ice

HOTELS—Cont'd

Juanita Hotel, 322 San Pab av.
Key Route Inn, 1609 Bway.
Oriental Hotel, 290 8th.
Palm Garden Hotel, Park av ne cor Hollis.
Park Exchange Hotel, Park av, Emeryville.
Railroad Exchange Hotel, 1880 7th.
Randlett House, Park av cor Hollis, Emeryville.
Ridley Hotel, 1836 7th.
Rose Park Hotel, High ne cor Rose av, Leona Hts.
St Paul Hotel, 528 12th.
Station Hotel, 472 7th.
Stock Yards Hotel, 65th nw cor Bay, Emeryville.
Touraine Hotel, 14th ne cor Clay.
Villa Hotel, 3204 Putnam.
Union Hotel, 630 E 12th.
Western Hotel, 602 Franklin.
Windsor Hotel, 915 1/2 Washn.
WINEGAR'S WAYFARERS INN, E
14th sw cor Saratoga. (See right side lines and p 920.)

Berkeley

Aldoree Hotel, 2070 Univ av.
Berkeley Inn, 2250 Tel av.
Cloyne Court Hotel, 2600 Ridge rd.
Hotel California, 1970 University av.
Hotel Carlton, 2318 Tel av.
Hotel Taiyo, 2247 Channing Way.
North Berkeley Hotel, 2105 Vine.
Northgate Hotel, 1809 Euclid av.
Ocean View Hotel, Univ av nw cor 3d.
Shattuck Hotel, Shattuck av sw cor Allston Way.
Terminus Hotel, 2105 University av.
Victoria The, 2144 University av.
University Hall, Durant av sw cor Telegraph av.

Alameda

Alameda Point Hotel, Ala pt.
Bay View Hotel, Ala pt.
Hotel Crescent, 1300 Park.
Hotel Encinal, 1301 High.

HOUSE CLEANERS

Brown Chas, 1211 51st av.
ELECTRIC HOUSE RENOVATING
CO, 1262 1/2 Broadway.
Ikuta Ryuick, 4082 Piedmont av.
Japanese Day Cleaning Co, 1323 Bassett.
Lehre F A, 405 Tel av.

*HOUSE DESIGNING

Berkeley

MAY FRANK M & CO, 2145 Center.

*HOUSE FURNISHERS

JACKSON FURNITURE CO, 519-525
12th. (See right botton lines.)
OAKLAND FURNITURE CO, 12th
ne cor Clay. (See right center cards.)

*HOUSE FURNISHERS—APARTMENT AND HOTEL
JACKSON FURNITURE CO, 519-525
12th. (See right bottom lines.)

HOUSE FURNISHINGS
CURTAIN STORE THE, 400-402 14th
Gordon W J, 5160 Tel av.
Warren Wm, 1002 Jefferson.
Western Mercantile Co, 905 Clay.
Witkin L, 1160 1/2 7th.

HOUSE MOVERS

Oakland

Bayles G E, 1410 37th av.
Bayles J & Son, 1528 Market.
ELLIS & SIMPSON, 1412 47th av.
Flora M R, 1624 Myrtle.
Henderson Co, 1906 Bway.
Henderson H B, 481 22d.
Houghton J N, 1452 48th av.
Laubenstein & Black, 1096 Lulu av
Luthge J H, 961 39th.
Maloon Henry, 1076 21st.
Reddick J W, 1828 Adeline.
SUELL WALTER & SON, 1747 Ad
line. (See right top corner card and p 13.)

Berkeley

Farrell J A, 1216 Francisco.
Grant W P, 1735 Addison.

Ollis C B, 2844 Grant.
Alameda
Bernard Jos, 2318 Lincoln av.
Hatch H L, 2311 Webster.

*HOUSE RAISING

SUELL WALTER & SON, 1747 Ad
line. (See right top corner card and p 13.)

*HOUSE WIRING

CENTURY ELECTRIC AND FITURE CO, 1375-1377 Broadway
(See right side lines.)

*HOUSEHOLD GOODS

OAKLAND FURNITURE CO, 12th
cor Clay. (See right center cards)

*HYDRAULIC ELEVATORS
OTIS ELEVATOR CO, Stockton, Nor
Point and Beach Sts., San Francisco. (See front cover.)

HYDRAULIC ENGINEERS
SQUIRES R J, 729 First Nation
Bank Bldg. (See inside front cover)

ICE CREAM MANUFACTURERS

Oakland

Guthrie Albt, 1210 1/2 Market.
HALLAHAN M C, 13th, ne cor Jac
son. (See left top corner cards)
Karner Alvion, 1618 35th av.
Lehnhardt Emil, 1157 Bway.
Maplewood Cream Co, 11th sw cor Clay.

We Deliver in Oakland

J. LEWIN, Manager

Phone Home B 14

ALAMEDA TEA AND COFFEE CO.

2319 SANTA CLARA AVENUE

We give One Year's Subscriptions to any \$1.00 Magazines Free

Use our Superior Grade of Products and to advantage of our Premium Offer

RANCO-AMERICAN WINE CO.

C. Grosjean, Propr.
WHOLESALE AND
RETAILERS

7 TWELFTH ST. Domestic and Imported Wines and Liquors
TELEPHONES OAKLAND 8680 HOME A 8680 Family Trade a Specialty Member Chamber of Commerce

Ice	CLASSIFIED.	Insurance	1405
<p>RANGE GROVE ICE CREAM CO. 16 Telegraph av. UBAN THE, 458 9th and 1155 Washington.</p> <p>Berkeley Guire & Smith, 1721 Alcatraz av.</p> <p>*ICE CREAM PARLORS UBAN THE, 458 9th and 1155 Washington.</p> <p>ICE MNFRS AND DEALERS Oakland California Ice Co, 460 2d. National Ice and Cold Storage Co, 460 2nd. Oakland Ice Co, 357 12th. Union Ice Co The, 327 8th.</p> <p>Berkeley Williamson & Curran, 2522 Shattuck av.</p> <p>Alameda Alameda Ice Co, 1520 Park. Consumers Coal and Ice Co, 1100 Lin- coln av. Encinal Ice Co, 2400 Encinal av. Carson & Swanson, 2400 Encinal av.</p> <p>ILLUMINATED SIGNS Illuminated Signs Co, 957 Bway.</p> <p>*ILLUSTRATING SCHOOLS Berkeley CALIFORNIA SCHOOL OF ARTS AND CRAFTS, 2130 Center.</p> <p>IMPORTERS United Import and Mnfng Co, 516 11th. Williamson Jos & Co, 1003½ Bway.</p> <p>*IMPORTERS—STALLIONS LAUGHLIN BROS, 47th and Salem.</p> <p>INCUBATORS AND BROODERS CYCLE HATCHER CO, foot Madison. (See right side lines.) Peters Incubator Co, 1569 Bway.</p>	<p>*INDELIBLE INK AND STAMPS CHICAGO RUBBER STAMP CO, 865 Broadway. (See opp Rubber Stamps.)</p> <p>INK MANUFACTURERS Oakland California Ink Co, 959 Webster. Gans A J, 1922 West.</p> <p>Berkeley California Ink Co, Camelia nw cor 4th. Edwards Mnfng Co, 3173 Adeline. Goodman C S, 1453 10th av.</p> <p>INKS—RUBBER STAMP CHICAGO RUBBER STAMP CO, 865 Broadway. (See Rubber Stamps.)</p> <p>INLAID FLOORS Oakland Inlaid Floor Co, 265 12th.</p> <p>Berkeley Cooper F E, 2139 Center.</p> <p>INSTALLMENT GOODS. Adams C F Co, 308 Tel av.</p> <p>*INSTANTANEOUS WATER HEATERS HART HEATER CO THE, 406 13th. (See p 15.)</p> <p>LUMPHREY WATER HEATER CO, 1313 Broadway. (See left side lines and Water Heaters.)</p> <p>*INSURANCE Oakland ALDEN CO THE, 1003½ Broadway. (See p 19.)</p> <p>AUSTIN S S, 1101 23d av and 3612 Foothill Boul.</p> <p>CLAY J H & CO, 466 10th. (See right top lines.)</p> <p>GRAY S & F R, 369 12th. (See left top lines.)</p> <p>HOLCOMB REALTY CO, 306 San Pablo av. (See left top corner cards and p 18.)</p> <p>KERR & McCANDLISH, 236 Bacon Bldg.</p>		

CYCLE HATCHER CO.



OF ELMIRA, N. Y.
MANUFACTURERS OF
ALL METAL INCUBATORS
AND BROODERS

Simple, Inexpensive, the Most Practical
Incubator Made.

Western Office: Oakland, Cal.

Warehouse: Oakland Dock and Warehouse Co., Foot of Madison St.

READ THE

Saturday Evening Post
EVERY NEWS STAND

TELEPHONES { OAKLAND 2344 HOME A 4821
Strable Manufacturing Co.
 FIRST STREET, NEAR CLAY, OAKLAND
 MANUFACTURERS
 Hardwood Flooring
 and Lumber

HUMPHREY AUTOMATIC GAS HEATER
 WATER
1313 BROADWAY J. E. MIRANDA OPP. POSTOFFICE
 PHONES: OAKLAND 678, HOME A3481 **KEEPS YOU IN HOT WATER**

AMERICAN AND FOREIGN PATENTS
 812-814 CALL BUILDING

Trade Marks and Copyright
FRANK P. MEDINA
 ATTORNEY-AT-LAW
 Corner Market and Third Street

1406 Insurance CLASSIFIED. Insurance

INSURANCE—Cont'd

LAYMANCE REAL ESTATE CO, 1214-1216 Broadway. (See front cover, right top corner cards and p 17.)
 LEONARD & WILLIAMSON, 3412 E 14th. (See left top lines.)
 LEWIS & MITCHELL CO, 1262 Broadway. (See left side lines.)
 MAGILL R H, 916 Broadway. (See back cover.)
 MONTGOMERY R J, 4003 Tel av.
 MOTT FRANK K CO, 1060 Broadway.
 MURDOCK GEO H & SON, 91 Bacon Bldg. (See p 20.)
 NICKEL KARL H CO (INC), Suite 211 Oakland Bank of Savings Bldg. (See right top lines and p 19.)
 PORTER & MAKINS, 1016 Broadway. (See left side lines.)
 RANDALL TROWBRIDGE & WRIGHT INC, 1306 Broadway. (See top line on back cover.)
 REALTY BONDS & FINANCE CO (INC) AND O E HOTLE & CO CONSOLIDATED, 1172 Broadway.
 ROBINSON H B CO, 424 10th.
 TYRREL J, 5 Telegraph av.
 VOSE G H, 620 First Natl Bank Bldg. (See front cover and left side lines.)
 WEST WM B, Central Court, Bacon Bldg.
 WOLLCOTT H E, 1070 Broadway.
Berkeley
 COOLEY, LANGWORTHY & McCARTHY, 2140 Center. (See right top corner cards and Real Estate.)
 DE KAY & CO, 2505 Shattuck av. (See front cover and p 940.)
 FERRIER FRANCIS, 2105 Shattuck av. (See p 939.)
 JOHNSON H A, 2190 Shattuck av. (See p 940.)
 JUSTER & BAIRD, 2136 Center. (See opp inside front cover.)
 MASON-McDUFFIE CO, Shattuck av ne cor Addison.
 MAY FRANK M & CO, 2145 Center.
 MILLS CO (INC), 2176 Shattuck av. (See p 939.)
 RULE HENRY B & CO, 2123 Center.
 WOOD & TATUM CO, 2185-87 Shattuck av and 1008 8th, Sacramento. (See Real Estate.)
Alameda
 McGLAUFELIN L W, 2107 Santa Clara av.
 INSURANCE ADJUSTERS
 Teale W T, 219 First Natl Bank bldg.
 *INSURANCE AGENTS—ACCIDENT
Oakland
 CLAY I H & CO, 166 10th. (See right top lines.)

KERR & McCANDLISH, 236-237 Bacon Bldg.
 LAYMANCE REAL ESTATE CO, 1214-1216 Broadway. (See front cover, right top corner cards and p 17.)
 WEST WM B, Central Court, Bacon Bldg.
 WHELTON ANDREW, San Leandro Cal. (See right bottom lines.)
Berkeley
 CHENEY-WARREN CO THE, 2140 Center. (See Real Estate.)
 COOLEY, LANGWORTHY & McCARTHY, 2140 Center. (See right top corner cards and Real Estate.)
 WOOD & TATUM CO, 2185-7 Shattuck av and 1008 8th, Sacramento. (See Real Estate.)
 *INSURANCE AGENTS—AUTO-MOBILE
Oakland
 CLAY I H & CO, 466 10th. (See right top lines.)
 LEONARD & WILLIAMSON, 3412 14th. (See left top lines.)
 MAGILL R H, 916 Broadway. (See back cover.)
 WEST WM B, Central Court, Bacon Bldg.
Berkeley
 DE KAY & CO, 2505 Shattuck av. (See front cover and p 940.)
 *INSURANCE AGENTS—BOILER
 CLAY I H & CO, 466 10th. (See right top lines.)
 WEST WM B, Central Court, Bacon Bldg.
 *INSURANCE AGENTS—BONDS
 CLAY I H & CO, 466 10th. (See right top lines.)
 HUNTER R D & CO, 473 14th.
 LAYMANCE REAL ESTATE CO, 1214-1216 Broadway. (See front cover, right top corner cards and p 17.)
 PORTER & MAKINS, 1016 Broadway. (See left side lines.)
 *INSURANCE AGENTS—BURGLARY
 CLAY I H & CO, 466 10th. (See right top lines.)
 LAYMANCE REAL ESTATE CO, 1214-1216 Broadway. (See front cover, right top corner cards and p 17.)
 LEONARD & WILLIAMSON, 3412 14th. (See left top lines.)
 PORTER & MAKINS, 1016 Broadway. (See left side lines.)
 WEST WM B, Central Court, Bacon Bldg.

POLK'S LUMBER DIRECTORY OF THE UNITED STATES
 A COMPLETE EPITOME OF THE LUMBER
 :: : TRADE AND KINDRED INTERESTS :: :

PHOENIX FLOUR

THE WHITEST
THE BEST
ASK YOUR GROCER

Insurance

CLASSIFIED.

Insurance

1107

INSURANCE AGENTS—CASUALTY
LAY I H & CO, 466 10th. (See right
top lines.)

LAYMANCE REAL ESTATE CO,
1214-1216 Broadway. (See front
cover, right top corner cards and p
17.)

LEONARD & WILLIAMSON, 3412 E
14th. (See left top lines.)

ORTER & MAKINS, 1016 Broad-
way. (See left side lines.)

EST WM B, Central Court, Bacon
Bldg.

INSURANCE AGENTS—CONTRACTORS'
BONDS

LEONARD & WILLIAMSON, 3412 E
14th. (See left top lines.)

ORTER & MAKINS, 1016 Broad-
way. (See left side lines.)

EST WM B, Central Court, Bacon
Bldg.

INSURANCE AGENTS—CONTRACTORS'
LIABILITY

LEONARD & WILLIAMSON, 3412 E
14th. (See left top lines.)

EST WM B, Central Court, Bacon
Bldg.

INSURANCE AGENTS—COURT
BONDS

LAY I H & CO, 466 10th. (See right
top lines.)

LEONARD & WILLIAMSON, 3412 E
14th. (See left top lines.)

ORTER & MAKINS, 1016 Broad-
way. (See left side lines.)

EST WM B, Central Court Bacon
Bldg.

*INSURANCE AGENTS—ELE-
VATOR

LAY I H & CO, 466 10th. (See right
top lines.)

LEONARD & WILLIAMSON, 3412 E
14th. (See left top lines.)

EST WM B, Central Court Bacon
Bldg.

INSURANCE AGENTS—FIDELITY
BONDS

LEONARD & WILLIAMSON, 3412 E
14th. (See left top lines.)

ORTER & MAKINS, 1016 Broadway.
(See left side lines.)

EST WM B, Central Court Bacon
Bldg.

*INSURANCE AGENTS—FIRE
Oakland

DEN CO THE, 1003½ Bway. (See
p 19.)

STIN S S, 1101 23d av. (See p 19.)

EED & BANCROFT (Inc), 201
Oakland Bank of Savings Bldg.

RKS C F CO, 1068 Bway.

AY I H & CO, 466 10th. (See right
top lines.)

EGAN J J & CO, 217 Bacon Bldg.
ELLIS BROS, 468 11th.

GRAY S & F R, 369 12th. (See left
top lines.)

HOME INVESTMENT CO, 1922 Fruit-
vale av. (See left side lines and
Real Estate.)

KERR & McCANDLISH, 236-237
Pacon Bldg.

LAYMANCE REAL ESTATE CO,
1214-1216 Broadway. (See front
cover, right top corner cards and p
17.)

LE BALLISTER-DUNCAN CO, 1306
Bway.

LEONARD & WILLIAMSON, 3412 E
14th. (See left top lines.)

LEWIS & MITCHELL CO, 1262 Bway.
(See left side lines.)

MACDONALD J H & CO (Inc), 1052
Bway.

MAGILL R H, 916 Broadway. (See
back cover.)

MAGNESSON B, Jones av cor E 14th,
Elmhurst. (See p 20.)

MEESE EDWIN, 1014 Clay.

MINNEY-MORSE CO, 1259 Bway.

NICKEL KARL H CO (Inc), Suite
211 Oakland Bank of Savings Bldg.
(See right top lines and p 19.)

PORTER & MAKINS, 1016 Broad-
way. (See left side lines.)

SALINGER'S, 1067 Broadway.

SEULBERGER & ECCLESTON, 1052
Broadway.

STOREY & HALL, 5004 E 14th. (See
p 18.)

STROMBERG F W & SON, 468 11th.

STURGEON & WHITE, 902 San Pablo
av. (See right side lines.)

VOSE G H, 620 First Natl Bank Bldg.
(See front cover and left side lines.)

WEST WM B, Central Court Bacon
Bldg.

Berkeley

BROCK EUGENE L & CO, 2121 Shat-
tuck av.

CHENEY WARREN CO THE, 2154
Center. (See Real Estate.)

COOLEY, LANGWORTHY & Mc-
CARTHY, 2140 Center. (See right
top corner cards and Real Estate.)

DE KAY & CO, 2505 Shattuck av. (See
front cover and p 940.)

FERRIER FRANCIS, 2105 Shattuck
av. (See p 939.)

JOHNSON H A, 2190 Shattuck av.
(See p 940.)

JUNGCK D L, 1912 Shattuck av.

JUSTER & BAIRD, 2136 Center. (See
opp inside front cover.)

MILLS CO (Inc), 2176 Shattuck av.
(See back cover.)

PLAKE F R & CO, 2110 Center.

WOOD & TATUM CO, 2185-7 Shat-
tuck av and 1008 8th Sacramento.
(See Real Estate.)



Wm. DeCoursey's Sweeping Compound
Cleans and Brightens Carpets and Linoleum
Disease Germs
Death to Fleas, Moths and
Beware of Fakes and Imitations

Manufactured By
Wm. DeCoursey & Co.
1611 Brush St.
Oakland, Cal.
Telephone Oakland 6009
718 Golden Gate
Avenue
San Francisco, Cal.
Telephone Franklin 4970

LAGS AND BURGEES WHITE-WALLACE CO.
INCORPORATED
Phases { Oakland 194 Home A4194 1252 Webster



ALAMEDA RUG WORKS

RUGS MADE FROM OLD CARPETS

Carpets taken up, cleaned and relaid

2006 EVERETT STREET

Phone Alameda 30

ALAMEDA

STOP
 Before looking further, call up **F. F. PORTER**
 for Real Estate, Insurance, Loans, Notary or
 Storage, at 1016 Broadway, either phone 1990

1408 Insurance CLASSIFIED. Insurance

INSURANCE AGENTS—FIRE AND MARINE Oakland

Agnew F J, 473 14th.
ALDEN CO THE, 1003 1/2 Broadway.
 (See p 19.)
 Anthony R M, 473 14th.
 Austin G W, 1018 Bway.
 Bachrach Simon, 969 Bway.
 Ballard Duane, 927 Lerida av.
 Barnett D P, 1665 24th av.
 Bell J T, 5 Tel av.
 Bill Mrs C E, 1447 Franklin.
BLISS PERCY L, 168 11th.
 Brown D E, 473 14th.
 Claremont Realty Co, 3030 Claremont av.
CLAY I H & CO, 166 10th. (See right top lines.)
 Cook E P, 503 14th.
 Cram-Miller Co, 479 11th.
 Crossley N M, 1218 Bway.
 Dixon Wesley, 610 1/2 E 12th.
 Elmhurst Syndicate Inc, 1014 Bway and E 14th se cor Jones av, Elmhurst.
 Fletcher & Rohrbach, 1754 7th.
 Gould & Bertsch, 3802 E 14th.
GRAY S & F R, 369 12th. (See left top lines.)
 Hansen H C, 219 Bacon Bldg.
 Hardy W B, 961 Bway.
 Harris J C, 1214 Bway.
 Havens & Du Brutz, 476 10th.
HOLCOMB REALTY CO, 306 San Pablo av. (See left top corner cards and p 18.)
 Hood J E, E 14th sw cor Jones av, Elmhurst.
 Howland & Henas, 3224 E 14th.
HUNTER R D & CO, 473 11th.
 Italian-American Realty Co, 866 Bway.
 Jackson Saml, 464 10th.
 Kelly H L Co, 501 First Natl Bank Bldg.
 Koenig & Kroll, 878 Bway.
LAYMANCE REAL ESTATE CO, 1214 Broadway.
 Le Noir C N, 22 Bacon Bldg.
LEONARD & WILLIAMSON, 3112 E 14th. (See left top lines.)
 McCarthy M P, 210 First Natl Bank Bldg.
 McElroy J J & Co, 960 7th.
MAGILL R II, 916 Broadway. (See back cover.)
 Martens John, 420 11th.
 Meade C W, 472 10th.
 Naismith G S, Central Court Bacon Bldg.
 Papina Vincent, 918 Bway.
 Penfield G F & A C, 1262 1/2 Bway.
 Porterfield & Polk, 6815 E 14th, Elmhurst.
 Realty Exchange, 1286 47th av.
 Richards A C, 111 San Pab av.

Shrader B R, 522 16th.
 Snyder A J, 1114 Bway.
 Sines M G & Co, 32 Macdonough bldg
 Spence B L, 272 Bacon bldg.
 Stearns Edwin, 705 Oakland Bank of Savings Bldg.
 Sternberg-Keith Company Inc, 2- State Savings Bank Bldg.
 Stromberg F W & Son, 468 11th.
 Taylor Bros & Co, 1236 Broadway.
 Taylor & Hite, 4600 E 14th.
 Thomas W B & Co, 4920 Tel av.
 Titus Realty Co, 1262 Bway.
 Toler H S & Son, 468 11th.
 Troy J H, 420 11th.
TYRREL J, 5 Tel av.
 Vaughan Ira & Son, 1262 Bway.
WILL F A, 476 10th. (See Real Estate.)
 Wehe V Co Inc, 13 Tel av.
WEST WM B, Central Court Bacon Bldg.
WHELTON ANDREW, San Leandro (See right bottom lines.)
 Wilson & Lindsay, 310 First Natl Bank Bldg.

Berkeley

Albee M P W, 2133 Center.
 Berry R A & Co, Center sw cor Oxford.
 Buck Real Estate Co, 2425 Bancroft Way.
 Chase J F, 1516 Bonita av.
COOLEY, LANGWORTHY & Mc CARTHY, 2140 Center. (See right top corner cards and Real Estate.)
 Dodge-ver Mehr Co, 2015 Shattuck av.
 Hale J P & Co, 2124 Shattuck av.
 Havens Harold, 2115 Shattuck av.
 Henry W W, 1807 Euclid av.
 Horsfull G B, 1019 Carlton.
 Jenks, Harris & Co, 3035 College av.
 Jungck D L, 1942 Shattuck av.
 Knowles G R, 2184 Shattuck av.
 Lothrop & Read, 2074 Center.
 Mason J J, 2435 Bancroft Way.
 Moran N C & Co, 1769 Alcatraz av.
 Mortimer W J & Co, 2117 Center.
 Needham W G, 2165 Shattuck av.
 Rankin J L Co, College av ne cor Claremont.
 Read J I, 2074 Center.
 Rule Henry B & Co, 2123 Center.
WOOD & TATUM CO, 2185-7 Shattuck av and 1008 8th Sacramento (See Real Estate.)
 Youngs Oliver, 2147 Center.

Alameda

Hammond & Hammond, 1422 Park.
 Judd E D Co, 2409 Santa Clara av.
McNAUGHTON W H, 1336 Park. (See p 1262.)
LAYMANCE REAL ESTATE CO, 1214-1216 Broadway, Oakland. (See front cover, right top corner cards and p 5.)

MUSIC AND MUSICAL MERCHANDISE Pianos: WEBER — J. & C. Fischer
 Pianola Pianos Kohler & Chase
 Blasius & Sons Kohler & Campbell

1013-1015 Broadway, Oakland, Cal. **KOHLER & CHASE, Inc.**

ESTABLISHED 1850 TELEPHONE OAKLAND 1009

Karl H. Nickel Co.

Suite 211
Oakland Bank of
Savings Building

Telephones: Oakland 4552 Home A 4952

Real Estate, Insurance, Investments, Designing and Building

Insurance

CLASSIFIED.

Insurance

1409

INSURANCE AGENTS—GENERAL

Oakland

athens Realty Co, 420 11th.
eckwith J A, 1070 Bway.
lake P H, 3306 E 14th.
oulevard Realty Co, 1501 Mitchell.
owes J E, 27 Bacon bldg.
rady G P, 1056 Bway.
reed & Bancroft (Inc), 203-206 Oak-
land Bank of Savings bldg.
LAY I H & CO, 166 10th. (See right
top lines.)
avis A G, 513 Union Savings Bank
bldg.
llis Bros, 468 11th.
aly Geo H S & Co, 1262½ Bway.
avens & Du Brutz, 476 10th.
ough F B, 952 Broadway.
unter R D & Co, 473 14th.
amison H H, 1236 Bway.
ohnson & Carroll, San Pablo av cor
40th.
err A F & Co, 236 Bacon bldg.
ing J H Co, 308 12th.
ober E A, 1056 Bway.
anktree J B, 808 Bway.
LAYMANCE REAL ESTATE CO,
1214-1216 Broadway. (See front
cover, right top corner cards and p
17.)
effman Henry, 466 10th.
LEONARD & WILLIAMSON, 3112 E
14th. (See left top lines.)
cArthur B S, 1145 E 14th.
cCartney M P, 308 Bacon bldg.
edonald A M, Bacon bldg.
AGILL R H, 916 Broadway. (See
back cover.)
artens John, 420 11th.
eade C W, 472 10th.
inney-Morse Co, 1259 Bway.
ott Frank K Co, 1060 Bway.
agai Gen, 360 8th.
ash A E (accident), 211 Bacon bldg.
ICKEL KARL H CO (INC), 211
Oakland Bank of Savings Bldg. (See
right top lines and Real Estate
Dept.)
Banion W F, 458 9th.
Toole & Dodd, 1068 Bway.
ORTER & MAKINS, 1016 Broad-
way. (See left side lines.)
ackenbush S S, 2147 Chester.
agg W A, 905 Union Savings Bank
bldg.
linger's, 1067 Bway.
monds Everett, 1170 7th.
nith Du Ray, 1015½ Bway.
nith H C, 1014 Bway.
arns Edwin, 705 Okld Bank of Sav
bldg.
omburg F W & Son, 468 11th.
mpkins J W, 1305 14th av.
WEST WM B, Central Court, Bacon
Bldg.
WELTON ANDREW, San Leandro.
(See right bottom lines.)

Whitney W P, 1068 Bway.
Wolcott H E, 1070 Bway.
Wurts M R, 1323 Bway sw cor 17th
Wurts blk.

Berkeley

Brock Eugene L & Co, 2121 Shattuck
av.
CHENEY-WARREN CO THE, 2154
Center. (See Real Estate.)
COOLEY, LANGWORTHY & Mc-
CARTHY, 2140 Center. (See right
top corner cards and Real Estate.)
DE KAY & CO, 2505 Shattuck av.
(See front cover and p 940.)
EMSLIE & LORENZ, 2994 Adeline.
FERRIER FRANCIS, 2105 Shattuck
av. (See p 939.)
Hale J P & Co, 2124 Shattuck av.
Hedemark C L, 3303 Adeline.
Irwin H D, 3264 Adeline.
JOHNSON H A, 2190 Shattuck av.
(See p 940.)
Little & Woolsey, 2110 Shattuck av.
Mason-McDuffie Co, Shattuck av, ne
cor Addison.
MAY FRANK M & CO, 2145 Center.
Moran W C & Co, 1769 Alcatraz av.
Mortimer W J & Co, 2117 Center.
Nagai Gen, 2183 Shattuck av.
Newell-Hendricks Inc, San Pab av ne
cor Main.
WOOD & TATUM CO, 2185-7 Shat-
tuck av.

Alameda

Banta C F, 1424 Park.
Baird T F, 1303 Park.
Hally & Co, 2315 Santa Clara av.
Hanley J S, 1310 Park.
Lewis & Shaw, 1504 Park.
McGlauffin L W, 1407 Santa Clara av.
Miller M A, 1344 Park.

*INSURANCE AGENTS—GENERAL LIABILITY

CLAY I H & CO, 166 10th. (See right
top lines.)

LAYMANCE REAL ESTATE CO,
1214-1216 Broadway. (See front
cover, right top corner cards and p
17.)

LEONARD & WILLIAMSON, 3112 E
14th. (See left top lines.)

*INSURANCE AGENTS—HEALTH CLAY I H & CO, 166 10th.

(See right top lines.)

LEONARD & WILLIAMSON, 3112 F
14th. (See left top lines.)

WEST WM B, Central Court, Bacon
Bldg.

*INSURANCE AGENTS—IN-DEMNITY

LAYMANCE REAL ESTATE CO,
1214-1216 Broadway. (See front
cover, right top corner cards and p
17.)

BERKELEY RUG WORKS
 RUGS MADE FROM INGRANS, BRUSSELS, TAPESTRY AND STAIR CARPETS
 GINN & SONS
 PHONE BERKELEY 4465
RAG RUGS
STIK PORTIERES
COUCH COVERS

D. ANDKER EMBALMER AND FUNERAL DIRECTOR

LADY ATTENDANT

15 TWELFTH ST, COR. ALICE (Pythian Castle)

PHONES (OAKLAND 1777 HOME A 5777)

D. B. HUNTER,
Pres. and Gen. Mgr.
Main Office and Yard
Shattuck Av. & Oregon St.
Berkeley, Cal.

Hunter Lumber Co.

VERE W. HUNTER,
Secretary,
Wharf and Yard
South End of
Webster Street Bridge
Tel. Berkeley 8.

Tel. Berkeley 8

INCORPORATED NOV. 14, 1902

1410 Insurance

CLASSIFIED.

Insurance

INS. AGTS—INDEMNITY—Cont'd

LEONARD & WILLIAMSON, 3412 E
14th. (See left top lines.)

PORTER & MAKINS, 1016 Broad-
way. (See left side lines.)

WEST WM B, Central Court, Bacon
Bldg.

*INSURANCE AGENTS—LIABILITY
LEONARD & WILLIAMSON, 3412 E
14th. (See left top lines.)

WEST WM B, Central Court, Bacon
Bldg.

Berkeley

DE KAY & CO, 2505 Shattuck av. (See
front cover and p 940.)

INSURANCE AGENTS—LIFE

Ajello Frank, 13 Tel av.

Campbell L G, 34 Bacon bldg.

CLAY I H & CO, 466 10th. (See right
top lines.)

Hood J E, E 14th sw cor Jones av,
Elmhurst.

Jewett F W, 905 Union Savings Bank
bldg.

KERR A F & CO, 236 Bacon Bldg.

KERR & McCANDLISH, 236-237 Ba-
con Bldg.

Leffman Henry, 466 10th.

LEONARD & WILLIAMSON, 3412 E
14th. (See left top lines.)

Monsen Martin, 64 Bacon bldg.

Wann W A, 614 Union Savings Bank
bldg.

WEST WM B, Central Court, Bacon
Bldg.

Winslow R C, 513 Union Savings Bank
bldg.

Berkeley

COOLEY, LANGWORTHY & Mc-
CARTHY, 2140 Center. (See right
top corner cards and Real Estate.)

Nagai Gen, 2183 Shattuck av.

Rule Henry B & Co, 2123 Center.

WOOD & TATUM CO, 2185-7 Shat-
tuck av and 1008 8th st, Sacra-
mento. (See Real Estate.)

*INSURANCE AGENTS—PLATE
GLASS

CLAY I H & CO, 466 10th. (See right
top lines.)

LAYMANCE REAL ESTATE CO,
1214-1216 Broadway. (See front
cover, right top corner cards and p
17.)

LEONARD & WILLIAMSON, 3412 E
14th. (See left top lines.)

PORTER & MAKINS, 1016 Broad-
way. (See left side lines.)

WEST WM B, Central Court, Bacon
Bldg.

Berkeley

CHENEY-WARREN CO THE, 2151
Center. (See Real Estate.)

Alameda

McNAUGHTON W H, 1336 Park. (See
p 1262.)

*INSURANCE AGENTS—STEAM
BOILER

CLAY I H & CO, 466 10th. (See right
top lines.)

LEONARD & WILLIAMSON, 3412 E
14th. (See left top lines.)

WEST WM B, Central Court, Bacon
Bldg.

*INSURANCE AGENTS—SURETY
BONDS

CLAY I H & CO, 466 10th. (See right
top lines.)

LAYMANCE REAL ESTATE CO
1214-1216 Broadway. (See front
cover, right top corner cards and p
17.)

LEONARD & WILLIAMSON, 3412 E
14th. (See left top lines.)

PORTER & MAKINS, 1016 Broad-
way. (See left side lines.)

WEST WM B, Central Court, Bacon
Bldg.

*INSURANCE BROKERS

Barnett Edward, 472 10th.

LEONARD & WILLIAMSON, 3412 E
14th. (See left top lines.)

Nash A E, 211 Bacon bldg.

WEST WM B, Central Court, Bacon
Bldg.

INSURANCE COS—ACCIDENT

AETNA LIFE INS CO, Wm B Wes
Agt, Central Court, Bacon Bldg.

FIDELITY & CASUALTY CO OF N Y,
I H Clay & Co Agts, 466 10th. (See
right top lines.)

METROPOLITAN CASUALTY IN-
CO, Laymance Real Estate Co Agt,
1214-1216 Broadway. (See front
cover, right top corner cards and
17.)

National Casualty Co, 211 Bacon bldg,
NEW AMSTERDAM OF N Y, Leor-
ard & Williamson Agts, 3412 E 14th
(See left top lines.)

Travelers' Ins Co, 905 Union Savin-
g Bank bldg.

Berkeley

AETNA ACCIDENT INS CO, Wood
Tatum Co Agts, 2185-87 Shattuck
av and 1008 8th st, Sacramento
(See Real Estate.)

METROPOLITAN CASUALTY CO
The Warren-Cheney Co Agts, 211
Center. (See Real Estate.)

TRAVELERS' INS CO OF HART-
FORD, Cooley, Langworthy & Mc-
Carthy Resident Agts, 2140 Cente



Lewis
and
Mitchell
Inc.

REAL
ESTATE
AND
FIRE
INSUR-
ANCE
BROKERS

1262
Broadway

Phones:
Oakland 6622
Home A2250



INDEPENDENT OF THE TRUST

JULIUS S. GODEAU

1305 Franklin Street Phones: Oakland 4045 Home A 491

I will furnish for \$75, Hears
two hacks, embalming, shrou
and cloth covered casket

BOOKS

20 per cent Discount
from
Publishers' Price

Smith Bros.
462-464 13th St.
Bet Broadway and Washington

Insurance

CLASSIFIED.

Insurance

1411

*INSURANCE COS—BOILER
ARTFORD STEAM BOILER IN-
SPECTION INS CO, Wm B West
Agt, Central Court, Bacon Bldg.

*INSURANCE COS—BONDS
AETNA INDEMNITY CO, 1067 Broad-
way.

AMERICAN BONDING CO, R D Hun-
ter & Co Agts, 473 14th.
FIDELITY & DEPOSIT CO OF MD,
I H Clay & Co Agts, 466 10th. (See
right top lines.)

NATIONAL SURETY CO OF N Y,
Wm B West Agt, Central Court, Bacon
Bldg.

NATIONAL SURETY CO OF N Y,
I H Clay & Co Agts, 466 10th. (See
right top lines.)

NATIONAL SURETY CO OF N Y,
Leonard & Williamson Agts, 3412 E
14th. (See left top lines.)

UNITED STATES FIDELITY & GUARANTY CO,
803 Bway.

*INSURANCE COS—BURGLARY
NATIONAL SURETY CO OF N Y,
I H Clay & Co Agts, 466 10th. (See
right top lines.)

NATIONAL SURETY CO OF N Y,
Wm B West Agt, Central Court, Bacon
Bldg.

NATIONAL SURETY CO OF N Y,
Leonard & Williamson Agts, 3412 E
14th. (See left top lines.)

*INSURANCE COS—CASUALTY
AETNA LIFE INS CO (Accident &
Liability Dept), Wm B West Agt,
Central Court, Bacon Bldg.
NEW AMSTERDAM OF N Y, Leon-
ard & Williamson Agts, 3412 E 14th.
(See left top lines.)

Berkeley

MARYLAND CASUALTY CO, H A
Johnson Agt, 2190 Shattuck av.
(See p 940.)

INSURANCE COS—CONTRACTORS'
BONDS

NATIONAL SURETY CO OF N Y,
Leonard & Williamson Agts, 3412 E
14th. (See left top lines.)

NATIONAL SURETY CO OF N Y,
Wm B West Agt, Central Court,
Bacon Bldg.

INSURANCE COS—CONTRACTORS'
LIABILITY

AETNA LIFE INS CO (Accident and
Liability Dept), Wm B West Agt,
Central Court, Bacon Bldg.

NEW AMSTERDAM OF N Y, Leon-
ard & Williamson Agts, 3412 E
14th. (See left top lines.)

*INSURANCE COS—COURT BONDS
NATIONAL SURETY CO OF N Y,
Leonard & Williamson Agts, 3412 E
14th. (See left top lines.)

INSURANCE COS—ELEVATOR
AETNA LIFE INS CO (Accident and
Liability Dept), Wm B West Agt,
Central Court, Bacon Bldg.

NEW AMSTERDAM OF N Y, Leon-
ard & Williamson Agts, 3412 E
14th. (See left top lines.)

*INSURANCE COS—EMPLOYERS'
LIABILITY

AETNA LIFE INS CO (Accident and
Liability Dept), Wm B West Agt,
Central Court, Bacon Bldg.

NEW AMSTERDAM OF N Y, Leon-
ard & Williamson Agts, 3412 E
14th. (See left top lines.)

*INSURANCE COS—FIDELITY
BONDS

NATIONAL SURETY CO OF N Y,
Leonard & Williamson Agts, 3412
E 14th. (See left top lines.)

NATIONAL SURETY CO OF N Y,
Wm B West Agt, Central Court,
Bacon Bldg.

*INSURANCE COS—FIRE
AGRICULTURAL INSURANCE CO
OF N Y, Salinger's Agts, 1067
Broadway.

AUSTIN S S, 1101 23d av. (See p 19.)
CALIFORNIA CO THE, Home Invest-
ment Co Agts, 1922 Fruitvale av.
(See left side lines and Real Estate.)

Colonial Fire Underwriters, 464 10th.
FIREMAN'S FUND INS CO, J Tyrel
Agt, 5 Tel av.

GERMAN ALLIANCE INS ASSN OF
N Y, Home Investment Co Agts,
1922 Fruitvale av. (See left side
lines and Real Estate.)

GERMAN-AMERICAN INS CO OF
N Y, Salinger's Agts, 1067 Broad-
way.

HOME FIRE INSURANCE CO OF
UTAH, S & F R Gray Agts, 369
12th. (See left top lines.)

HOME INS CO OF N Y, I H Clay &
Co Agts, 466 10th. (See right top
lines.)

HOME INS CO OF N Y, R H Magill
Agt, 916 Broadway. (See back
cover.)

INSURANCE CO OF NORTH AMER-
ICA, R D Hunter & Co Agts, 473
14th.

MANCHESTER ASSURANCE CO OF
LONDON, ENG, H W Ellis Agt, 468
11th.

NATIONAL FIRE INS CO, R D Hun-
ter & Co Agts, 473 14th.



CYCLE HATCHER COMPANY

OF ELMIRA, NEW YORK, MANUFACTURERS OF
ALL METAL INCUBATORS AND BROODERS
SIMPLE, INEXPENSIVE, THE MOST PRACTICAL INCUBATOR MADE

Western Office: Oakland, Cal. Warehouse: Oakland Dock and Warehouse Co., Foot of Madison St.

Jackson Furniture Co.
THE DIGNIFIED CREDIT STORE
9-525 Twelfth St. Oakland, Cal.

GLOBE * *
WERNICKE * *
SECTIONAL * *
BOOK CASES * *

Osen & Hunter Auto Co.
of Oakland, Incorporated
Cor. 12th and Jackson
Oakland, San Francisco
San Jose

Mitchell

Every Store equipped to take care of all your automobile wants, with a complete shop and the Osen & Hunter. Policy

AGENTS FOR

MOTOR CARS

Especially fitted for maternity and surgery; a place to rest. Three hundred feet elevation; panoramic view in the Thermal belt, at Twenty-fourth Ave. and Twenty-Sixth st. Phone Private Exchange Merritt 83 and 84, connecting all rooms.

DR. J. M. SHANNON, Managing Physician



1412 Insurance CLASSIFIED. Insurance

INS COS—Cont'd.

National Union of Pittsburg, 501 First Natl Bank bldg.
New Zealand, 464 10th.
NIAGARA INS CO, Laymance Real Estate Co Agts, 1214-1216 Broadway. (See front cover, right top corner cards and p 17.)
NORTH BRITISH & MERCANTILE INS CO OF LONDON, ENG, AND EDINBURGH, SCOTLAND, Laymance Real Estate Co Agts, 1214-1216 Broadway. (See front cover, right top corner cards and p 17.)
Northern Assurance Co of London, Eng, 501 First Natl Bank bldg.
Northwestern National Ins Co, 808 First Natl Bank bldg.
PENN FIRE INS CO, R D Hunter & Co Agts, 473 14th.
PEOPLE'S NATIONAL FIRE INSURANCE CO OF PHILADELPHIA, Laymance Real Estate Co Agts, 1214 Broadway.
PEOPLE'S NATIONAL FIRE INSURANCE CO OF PHILADELPHIA, S & F R Gray Agts, 369 12th. (See left top lines.)
PHOENIX ASSURANCE CO LTD OF LONDON, I H Clay & Co Agts, 466 10th. (See right top lines.)
SVEA INSURANCE CO OF SWEDEN, Salinger's Agts, 1067 Broadway.
UNION ASSURANCE SOCIETY (OF LONDON), Laymance Real Estate Co Agts, 1214-1216 Broadway. (See front cover, right top corner cards and p 17.)
WESTCHESTER FIRE INS CO OF N Y, I H Clay & Co Agts, 466 10th. (See right top lines.)

Berkeley

AMERICAN CENTRAL OF ST LOUIS, Francis Ferrier Agt, 2105 Shattuck av.
ATLAS ASSURANCE CO (LTD) OF LONDON, The Warren-Cheney Co Agts, 2154 Center. (See Real Estate.)
CITIZENS' INSURANCE CO OF MISSOURI, Juster & Baird Resident Agts, 2136 Center.
COMMERCIAL UNION ASSURANCE CO (LTD) OF LONDON, H A Johnson Agt, 2190 Shattuck av. (See p 940.)
COMMERCIAL UNION INS CO OF N Y, H A Johnson Agt, 2190 Shattuck av. (See p 940.)
CONTINENTAL INSURANCE CO OF N Y, Juster & Baird Resident Agts, 2136 Center.
EASTERN FIRE INSURANCE CO, ATLANTIC CITY, N J, J Irving Read Agt, 2074 Center.

FIREMEN'S INS CO OF NEWARK, N J, Francis Ferrier Agt, 2105 Shattuck av.
GERMAN ALLIANCE INSURANCE ASSOCIATION OF N Y, Cooley, Langworthy & McCarthy Resident Agts, 2140 Center.
LIVERPOOL AND LONDON AN GLOBE INSURANCE CO, Mills (Inc) Agts, 2176 Shattuck av. (See p 939.)
LIVERPOOL AND LONDON AN GLOBE INS CO, Eugene L Brock Co Agts, 2121 Shattuck av.
MANCHESTER ASSURANCE CO OF MANCHESTER, ENG, V W Lothrop Agt, 2074 Center.
NIAGARA FIRE INSURANCE CO (OF N Y), 2176 Shattuck av.
NORTHERN ASSURANCE CO OF LONDON, Cooley, Langworthy & McCarthy Resident Agts, 2140 Center.
ORIENT FIRE INSURANCE CO, Cooley, Langworthy & McCarthy Resident Agts, 2140 Center.
PALATINE INS CO OF LONDON, Francis Ferrier Agt, 2105 Shattuck av.
PENNSYLVANIA FIRE INSURANCE CO, Cooley, Langworthy & McCarthy Resident Agts, 2140 Center.
PHOENIX ASSURANCE CO LTD OF LONDON, Francis Ferrier Agt, 2105 Shattuck av.
PROVIDENCE WASHINGTON (RHODE ISLAND, De Kay & Co Agts, 2505 Shattuck av. (See front cover and p 940.)
ST PAUL FIRE & MARINE INSURANCE CO, 2154 Center. (See Real Estate.)
WESTCHESTER INSURANCE CO OF NEW YORK, H A Johnson Agt, 2190 Shattuck av. (See p 940.)
WESTERN ASSURANCE CO OF TORONTO, De Kay & Co Agts, 2505 Shattuck av. (See front cover and p 940.)

INSURANCE COS—FIRE AND MARINE
Aetna Fire Ins Co of Hartford, 1014 Broadway.
AETNA INSURANCE CO (OF HARTFORD), Leonard & Williams Agts, 3412 E 14th. (See left top lines.)
Alliance of Philadelphia, 1014 Clay.
CALIFORNIA INSURANCE CO, The Porter & Makins Agts, 1016 Broadway.
COMMERCIAL UNION ASSURANCE CO, J H Troy Agt, 420 11th.
COMMERCIAL UNION OF N Y, R Hunter & Co Agts, 473 14th.

POLK'S LUMBER DIRECTORY OF THE UNITED STATES
A COMPLETE EPITOME OF THE LUMBER
TRADE AND KINDRED INTERESTS

H. Clay & Co.

INSURANCE

Home of N. Y. Phoenix Westchester

466 Tenth Street, Oakland, Cal.

Insurance

CLASSIFIED.

Insurance

1113

CONNECTICUT FIRE INSURANCE CO OF HARTFORD, Porter & Makins Agts, 1016 Broadway.
 FIRE ASSOCIATION OF PHILADELPHIA, Le Ballisler-Duncan Co Agts, 1306 Bway.
 FIREMEN'S (OF NEWARK), Leonard & Williamson Agts, 3412 E 14th. (See left top lines.)
 GERMAN ALLIANCE INSURANCE ASSOCIATION OF N Y, Home Investment Co Agts, 1922 Fruitvale av.
 GERMAN ALLIANCE INSURANCE CO OF N Y, Porter & Makins Agts, 1016 Broadway.
 HARTFORD FIRE INSURANCE CO, Wm B West Agt, Central Court, Bacon Bldg.
 HOME INSURANCE CO OF N Y, R H Magill Agt, 916 Broadway.
 JOHNSON FIRE INSURANCE CO, Lewis & Mitchell Co Agts, 1262 Broadway. (See left side lines.)
 LONDON AND LONDON AND GLOBE INSURANCE CO, J N Troy Agt, 420 11th.
 LONDON ASSURANCE CORPORATION OF LONDON, Porter & Makins Agts, 1016 Broadway.
 LONDON AND LANCASHIRE FIRE INSURANCE CO, Le Ballisler-Duncan Co Agts, 1306 Broadway.
 NATIONAL FIRE INSURANCE CO, R D Hunter & Co Agts, 473 14th.
 NEW YORK UNDERWRITERS' AGENCY, Wm B West Agt, Central Court, Bacon Bldg.
 NORTH RIVER INSURANCE CO, Lewis & Mitchell Co Agts, 1262 Broadway. (See left side lines.)
 NORTHWESTERN FIRE INSURANCE CO, Lewis & Mitchell Co Agts, 1262 Broadway. (See left side lines.)
 PENNSYLVANIA FIRE INSURANCE CO, R D Hunter & Co Agts, 473 14th.
 PENNSYLVANIA FIRE INSURANCE CO (of Philadelphia), Leonard & Williamson Agts, 3412 E 14th. (See left top lines.)
 PHILADELPHIA UNDERWRITERS, Le Ballisler-Duncan Co Agts, 1306 Broadway.
 Phoenix Insurance Co of America, 1052 Broadway.
 PORTSMOUTH UNION AND NATIONAL INSURANCE CO, F W Stromberg Son Agts, 468 11th.
 SPRINGFIELD FIRE AND MARINE INSURANCE CO OF MASSACHUSETTS, Porter & Makins Agts, 1016 Broadway.
 INSURANCE OFFICE of London, Porter & Makins Agents, 1016 Broadway.

Berkeley
 Girard Fire and Marine Insurance Co, 1942 Shattuck av.
 Glens Falls Insurance Co, 1942 Shattuck av.
 Law Union and Crown Insurance Co, 2121 Shattuck av.
 North River Insurance Co of New York, 1942 Shattuck av.
 ROYAL INSURANCE CO, Emslie & Lorenz Agts, 2994 Adeline.
 Seaboard Fire and Marine Insurance Co, 1942 Shattuck av.
 Security Insurance Co of New Haven, 1942 Shattuck av.
 SPRINGFIELD FIRE AND MARINE INSURANCE CO OF MASS, H. A. Johnson Agt, 2190 Shattuck av. (See p 940.)
 Westchester Fire Insurance Co, 1942 Shattuck av.

INSURANCE COMPANIES—
 FRATERNAL
 Brotherhood Endowment Association, 957 Broadway.
 Irmandade do Divino Espirito Santo, 906 Broadway.

*INSURANCE COMPANIES—
 HEALTH
 AETNA LIFE INSURANCE CO (Accident and Liability Dept), Wm B West Agt, Central ct, Bacon Bldg.
 NEW AMSTERDAM OF NEW YORK, Leonard & Williamson Agts, 3412 E 14th. (See left top lines.)
 Union Health and Accident Co, 1014 Broadway.

Berkeley
 TRAVELERS INSURANCE CO OF HARTFORD, Cooley, Langworthy & McCarthy Resident Agts, 2140 Center.

*INSURANCE COMPANIES—
 INDEMNITY BOND
 NATIONAL SURETY CO OF N Y, Leonard & Williamson Agts, 3412 E 14th. (See left top lines.)
 NATIONAL SURETY CO OF N Y, Wm B West Agt, Central ct Bacon Bldg.

*INSURANCE COMPANIES—
 JUDICIAL BONDS
 NATIONAL SURETY CO OF N Y, Leonard & Williamson Agts, 3412 E 14th. (See left top lines.)

*INSURANCE COMPANIES—
 LIABILITY
 AETNA LIFE INSURANCE CO, 513 Union Savings Bank Bldg.
 AETNA LIFE INSURANCE CO (Accident and Liability Dept), Wm B West Agt, Central ct Bacon Bldg.

OAKLAND PHONES { OAKLAND 1934 HOME A1246 }
DEAN LAW & COLLECTION CO., INC.
 Rooms 303-304-305
 Bacon Block, Oakland
 WE COLLECT YOUR BILLS
 FINANCIAL RATINGS
 Rooms 911-913 Phelan Bldg.
 San Francisco, Cal.
 SAN FRANCISCO PHONES { DOUGLAS 6-41 HOME C2736 }

Phones: Oakland 666 Home A 2219

WESTERN MOTOR CAR CO.

kinds of Autos Repaired, Painted, Rented and Stored

Seventh St. The Largest and Best Equipped Fire-Proof Garage in Oakland OAKLAND, CAL.

SAAKE PICTURES - - FRAMES

WHOLESALE - - RETAIL
FACTORY, 509 SEVENTEENTH STREET 467 FOURTEENTH STREET

ALAMEDA COUNTY AGENTS
G & J TIRES
28 TELEGRAPH AVE.
1319 BROADWAY

TIRES
AND
VULCANIZING
MARTLAND

1414 Insurance CLASSIFIED. Insurance

INS COS—Cont'd.

FIDELITY AND CASUALTY CO OF N Y, I H Clay & Co Agts, 466 10th.
(See right top lines.)
NW AMSTERDAM OF NEW YORK,
Leonard & Williamson Agts, 3412 E 14th. (See left top lines.)

INSURANCE COMPANIES—LIFE
Aetna Life Insurance Co (of Hartford, Conn), 513 Union Savings Bank bldg
CONNECTICUT MUTUAL LIFE INSURANCE CO, Martin Monsen Gen'l Agt, 64 Bacon Bldg.
Metropolitan Life Insurance Co, 296 Bacon Bldg.
Mutual Life of New York, 614 Union Savings Bank Bldg.
NEW YORK LIFE INSURANCE CO, 202 Central Bank Bldg.
Pacific Mutual Life Insurance Co, 34 Bacon Bldg.
Prudential Insurance Co, 283 Bacon Bldg.
Travelers Insurance Co, 905 Union Savings Bank Bldg.

UNION CENTRAL LIFE INSURANCE CO OF CINCINNATI, I. H. Clay & Co Agts, 466 10th. (See right top lines.)
West Coast Life Insurance Co, 814 First National Bank Bldg.
WESTERN STATES LIFE INSURANCE CO, Arcade Bacon Bldg.

Berkeley

MUTUAL OF N Y, 2123 Center.
NATIONAL LIFE INSURANCE CO, Wood & Tatum Co Agts, 2219 Shattuck.
TRAVELERS' INSURANCE CO OF HARTFORD, Cooley, Langworthy & McCarthy Resident Agts, 2140 Center.
West Coast Life Insurance Co, 2131 Center.

INSURANCE COMPANIES—LIVE-STOCK
California Mutual Livestock Insurance Assn, 689 First Natl Bank bldg.

***INSURANCE COMPANIES—PLATE GLASS**

METROPOLITAN CASUALTY INSURANCE CO, Laymanee Real Estate Co Agts, 1214-1216 Broadway. (See front cover, right top corner cards and p 17.)
METROPOLITAN CASUALTY INSURANCE CO OF N Y, Wm B Best Agt, Central Court, Bacon Bldg.
NEW AMSTERDAM CASUALTY CO, Wm B West Agt, Central Court, Bacon Bldg.
NEW AMSTERDAM CASUALTY CO, Leonard & Williamson Agts, 3412 E 14th. (See left top lines.)

Berkeley

LLOYD'S PLATE GLASS INSURANCE CO OF N Y, Francis Ferris Agt, 2105 Shattuck av.
NEW YORK PLATE GLASS INSURANCE CO, Cooley, Langworthy & McCarthy Resident Agts, 2140 Center.

***INSURANCE COS—PUBLIC LIABILITY**

AETNA LIFE INSURANCE CO (Accident & Liability Dept), Wm West Agt, Central Court, Bacon Bldg.
NEW AMSTERDAM OF N Y, Leonard & Williamson Agts, 3412 14th. (See left top lines.)

***INSURANCE COS—STEAM BOILER FIDELITY & CASUALTY CO OF N Y, I H Clay & Co Agts, 466 10th.** (See right top lines.)

HARTFORD STEAM BOILER INSPECTION CO, Wm B West Agt, Central Court, Bacon Bldg.

INSURANCE COS—SURETY BONDS

NATIONAL SURETY CO OF N Y, Leonard & Williamson Agts, 3412 E 14th. (See left top lines.)
NATIONAL SURETY CO OF N Y, Wm B West Agt, Central Court, Bacon Bldg.
Pacific Surety Co, 5 Tel av.
PACIFIC SURETY CO, 401 Sanson S F.
United States Fidelity & Guaranty Co, 808 Bway.

***INSURANCE COS—TEAM LIABILITY**

AETNA LIFE INSURANCE CO (Accident & Liability Dept), Wm West Agt, Central Court Bldg.
NEW AMSTERDAM OF N Y, Leonard & Williamson Agts, 3412 14th. (See left top lines.)

INSURANCE UNDERWRITERS
Board of Fire Underwriters of the Pacific, 212 Oakland Bank of Savings bldg.

**DIRECTORY
ADVERTISING
PAYS**

LESTER'S CARPET HOUSE Carpets -- Mattings -- Rugs -- Linoleum
Gold Medal Steam Carpet Cleaning and Renovating Works

Phones: Oakland 4184, Home A4184 - - 856 CLAY STREET
ALAMEDA COUNTY STEAM CARPET CLEANING AND RENOVATING WORKS
AT 612 SECOND STREET - - - PHONES: OAKLAND 2034, HOME A3184

Maxwell A. A. \$ 675.00
 " I. 1050.00
 " Roadster 1725.00
 (Detachable Tonneau)
 " E. 1650.00
 F. O. B. Oakland, Cal.



Maxwell Automobile Agency

A. C. HULL, Prop.

192-194 Twelfth Street

Telephone: Oakland 3628, Home A 1332

Interior CLASSIFIED. Investments 1415

*INTERIOR DECORATORS
EIBER A W CO, 1607 Broadway.
 (See adv.)

*INTERIOR FINISH—WOOD
Oakland
PACIFIC MANUFACTURING CO.
 478 10th. (See right side lines.)
Berkeley
BALDWIN BUILDING & INVEST-
MENT CO, 2610 Shattuck av. (See
 left top lines and Builders.)

*INVALID CHAIRS
JAMES TRICYCLE CO, 1711 Mar-
ket, San Francisco.

*INVESTIGATIONS
DOWNING G L, 506 Oakland Bank
of Savings Bldg.

INVESTMENTS
Oakland

JAMES R H (Securities), 214 First
Natl Bank bldg.
EDEN CO THE, 1003 1/2 Broadway.
 (See p 19.)
JUSTIN S S, 1101 23d av. (See p 19.)
Turnard W E, 17 Bacon bldg.
Reed & Bancroft (Inc), 203-206
Oakland Bank of Savings bldg.
Brooklyn Investment and Loan Assn,
1122 13th av.
Printing J A Co, 69 Bacon bldg.
Book E P, 503 14th.

FINANCIAL UNDERWRITERS, 1016
Brooklyn.
Miller Co of Oakland, 918 Bway.
Greater San Francisco Investment
Co, 406 First Natl Bank bldg.
Love Investment Co, 1111 Washn.
Cross-Mackinnon Co Inc, 205 Union
Savings Bank bldg.
Lawley Investment Co, 406 First Natl
Bank bldg.

DELCOMB REALTY CO, 306 San
Pablo av. (See left top corner
 cards and p 18.)
Home Securities Co, 633 First Natl
Bank bldg.

HOME INVESTMENT CO, 1922
Fruitvale av. (See left side lines
 and Real Estate.)

INDUSTRIAL UNDERWRITERS,
Financial Underwriters Fiscal Agts,
1016 Broadway.

KOENIG & KROLL, 878 Broadway.
LAYMANCE REAL ESTATE CO,
1214-1216 Broadway. (See front
 cover, right top corner cards and
 p 17.)

LEONARD & WILLIAMSON, 3112 E
14th. (See left top lines.)

Letts Oliver Investment Co, 88 Bacon
bldg.

LEWIS & MITCHELL CO, 1262
Brooklyn. (See left side lines.)
Logan W E, 17 Bacon bldg.

MURDOCK GEO H & SON, 91 Bacon
Bldg. (See p 20.)

NICKEL KARL H CO (INC), Suite
211 Oakland Bank of Savings
Bldg. (See right top lines and p
 19.)

Pettis & Burbeck, 333 First Natl
Bank bldg.

PORTER F F, 1016 Broadway. (See
 left side lines.)

RANDALL TROWBRIDGE &
WRIGHT INC, 1306 Broadway.
 (See top line on back cover.)

Rodgers H A, 621 First Natl Bank
bldg.

Schulze T N, 504 First Natl Bank
bldg.

STOREY & HALL, 5001 E 14th. (See
 p 18.)

VOSE G H, 620 First Natl Bank Bldg.
 (See front cover and left side lines.)

WHELTON ANDREW, San Leandro.
 (See right bottom lines.)
Woodward F J Co, 510 Union Savings
Bank bldg.

Berkeley

BALDWIN BUILDING & INVEST-
MENT CO, 2610 Shattuck av. (See
 left top lines and Builders.)
BOLTON W A, 2158 Center. (See
 Loans.)

W. Reiber

W. C. Colson

W. Reiber Co.



**INTERIOR
 DECORATORS**

the Fabrics Lace Curtains Wall and Floor Coverings Draperies and
 Hangings Upholstery Stuffs Wall Paper Furniture
 107 BROADWAY, Key Route Inn. Phone Oakland 2725. Home A 4223

C. S. ENTLER, Coal, Wood, Hay, Grain and
 Poultry Supplies

BOARDING STABLE, STALLS TO LET AND POULTRY FOR SALE

12 FIFTY-FIFTH STREET Telephones: Piedmont 2522, Home H6719

C. M. WOOD
Century Electric and Fixture Co.
 SUPPLIES - - WIRING - - REPAIRS - - FIXTURES
 1375-1377 Broadway
 PHONES { SUNSET, OAKLAND 911
 HOME A 2911
 E. F. WEIHE

SUNSET LUMBER COMPANY



Main Office and Yard
First and Oak Sts.
E. H. Nash, Mgr.

Branch Yard
E. 12th and 17th Aves
Tel. Oakland 1820
Home A-2141

1416 Investments CLASSIFIED. Jewelers

INVESTMENTS—Cont'd.

COOLEY, LANGWORTHY & McCARTHY, 2140 Center. (See right top corner cards and Real Estate.)
DE KAY & CO, 2505 Shattuck av. (See front cover and p 940.)
FERRIER FRANCIS, 2105 Shattuck av. (See p 939.)
JOHNSON H A, 2190 Shattuck av. (See p 940.)
JUSTER & BAIRD, 2136 Center. (See opp inside front cover.)
Little J R, 2108 Shattuck av.
MILLS CO (INC), 2176 Shattuck av. (See back cover.)
WOOD & TATUM CO, 2185-87 Shattuck av. (See Real Estate.)

Alameda

Central Investment Co, 2303 Central av.
McGLAUFLIN L W, 2407 Santa Clara av.
McNAUGHTON W H, 1336 Park. (See p 1262.)
IRON, STEEL, RAILS AND WIRE
California Wire Cloth Co, 1001 22d av.
Frauneder Ornamental Iron and Wire Works, 860-864 Webster.
Golden State & Miners' Iron Wks, Ala pt.
Judson Mfg Co, ft Park av, Emeryville.
Krueger & Weber, 758 Webster.
West Oakland Iron Wks, 5th cor Cypress.

IRON WORKS

Janson Chas G, 6420 San Pablo av.
Parrott A C, 3663 Maple av, Frvtl.
PHOENIX IRON WORKS, Castro nw cor 2d. (See p 705.)
SCOVILLE IRON WORKS, 729 2d. (See Machinists.)

Berkeley

Berkeley Iron Wks, 2d se cor Camelia.
Western Mfg & Supply Co, 3d nw cor Page.

*IRON AND STEEL

WESTERN HEAVY HARDWARE & IRON CO, 420-426 9th. (See right bottom lines and Heavy Hardware.)

*IRRIGATION ENGINEERS

SQUIRES R J, 729 First National Bank Bldg. (See inside front cover.)

JAPANESE AND CHINESE MDSE.
See General Merchandise.

JAPANS

WORDEN-MEEKER-VARNISH CO.

Gen'l Offices, 1068 Broadway Oakland Store, 612 14th St.

JEWELERS—MANUFACTURING
Braskette Wallace S, 954 Bway.
Ellis W G, 954 Bway.
Hutchison J W, 1018 Washn.
Jackson H H Co, 355 13th.

Loeb Henry, 457 13th.
Richter A F, 1327 7th av.
Rosen V D, 1014 Bway.
Rothschild & Hadenfeldt, 3714 San Pablo av.
SHARPE F W, 487 14th. (See left bottom lines.)
Stevens W J, 937 Campbell.
United Import and Mfg Co, 516 11th.
Wickmann R J, 1228 Bway.

JEWELERS—RETAIL

Adams Jewelry Co, 978 Franklin.
Adelson Albert, 439 San Pablo av.
California Jewelry Co, 1059 Bway.
Citron Morris, 1014 Washington.
Citron M Co, 964 Washn.
Cohen Benj, 431 San Pablo av.
Cohn J I, 1103 Washn.
Dezzutti Frank, 4649 Telegraph av.
Edwards R W (Inc), 1117 Bway.
Eklund Emil, 1768 7th.
Fake George, 1163 Bway.
Fong Yuen & Co, 311 8th.
Fries W J, 419 San Pablo av.
Greenebaum W B, 127 San Pablo av.
Halsey C M, 39 Telegraph av.
Hanabiski & Co, 311 7th.
Jenkins W N, 1113 Bway and 468 12th.
Katz Bros, 953 Bway.
Klane Conrad, 3230 E 14th.
Kleinenbroich H W, 1056 Washn.
Matthews R C, 465 8th.
Meves Bernhard & Son, 317 San Pablo av.
Morton Harry, 1173 Bway.
Palmer C W, 1762 7th.
Peak L C, 1250 23d av.
Samuels Saml, 461 12th.
Schneider Moses, 915 Bway.
SCHOENFELD M J & CO, 38 San Pablo av. (See p 14.)
SHARPE F W, 487 14th. (See left bottom lines.)
Sigwart Aug, 1165 Washn.
Simmons Mrs Yetta, 835 1/2 Washn.
Sinz Otto, 1136 E 14th.
Summers Stanley, 3103B Hopkins.
Swain L C, 111 Echo av.
Treager Jacob, 858 Washn.
Voss & Rich, 461 13th.
Wah Chong, 769 Webster.
Wah Chong & Co, 309B 7th.
Wah Sing Co, 662 Harrison.
WEIGLE FRED R, 4487 E 14th St. (See Watchmakers.)
Wilson Wm, 1809 Grove.
Western Jewelry Co, 15 Bacon Bldg.
Western Mercantile Co, 905 Clay.
Whitaker L C, ss E 14th nr Bay View av, Elmhurst.
Wickmann R J, 1228 Bway.

Berkeley

Berg Alfred, 2068 University av.
Field A R, 2060 Vine.
Handle A Co, 2119 Center.
Munroe F B, 2515 Shattuck av.

Gas
Ranges
Pittsburg
Water
Heaters
Every-
thing for
Gas

Scott-
Thieben
Gas
Ap. Co.
1257 Broad-
way, at 16th
PHONE
OAK 560

OUR MOTTO
QUICK
AND
RELIABLE
SERVICE
—
Welsbach
and
Incandes-
cent
Supplies

POLK'S LUMBER DIRECTORY OF THE UNITED STATES
A COMPLETE EPITOME OF THE LUMBER
::: TRADE AND KINDRED INTERESTS :::

Cook-Morgan Storage & Moving Co.

SEPARATE LOCKED ROOMS

Office, 503 Fourteenth St.

PHONES } Oakland 3235
Home A-3535

Jewelers	CLASSIFIED.	Ladder	1417
ven Garrett, 3306 Adeline. embroke S J, 2235 Shattuck av. rvice L H, 2134 Center. iel R O, 2187 Shattuck av.	Whitehead & Blume, 911 3d. Alameda McQuarrie D J, w s St Charles 1 n of Buena Vista av.		
Alameda rown W F, 1205 Lincoln av. ark E H, 918 Chestnut. ott A O, 1363 Park. chwartz K G, 1309 Park. rom C V, 1507 Park. aube Hartwig, 1531 Webster. estphal O F, 1405 Park.	*KINDLING COCKERTON & NASH, 927 San Pab av.	KNITTING WORKS Berkeley	
*JOB PRINTERS RRRUTH & CARRUTH CO, 520 15th. (See opp p 238.)	Pfister J J Knitting Co, Parker cor 8th *KODAKS AND CAMERAS LEET R A & CO, 1111 Broadway. SMITH BROS, 462-464 13th. (See right top lines.) WOOD C H, 1153 Washington.	*LABELS OLSEN O E LITHOGRAPH CO, 330 Jackson, S F. SCHMIDT LITHOGRAPH CO, 2d and Bryant. (S F.) See opp p 774.	
THINSON PRINTING CO, 1014 Bway. (See right bottom lines.)	LABORATORIES Berkeley	Cutter Laboratory The (Inc), 6th nr Grayson.	
DRDAN PRINTING CO, 411 10th. (See opp p 496.)	LABORATORY APPARATUS Berkeley	UNIVERSITY APPARATUS CO, 2229 McGee av.	
GNEY PRINTING CO, 217 7th. (See Printers.)	*LACE CLEANERS TINGLEY & JOY, 474 Rose. (See Cur- tain Renovators.)	*LACE CURTAINS CURTAIN STORE THE, 400-402 14th. LESTER ABRAHAM, 856 Clay. (See left bottom lines.)	
OAKLAND ENQUIRER PUBLISH- ING CO, 416 10th. (See opp p 1314.)	REIBER A W CO, 1607 Broadway. (See Interior Decorators.)	TAPT & PENNOYER, Clay bet 11th and 15th.	
EERLESS PRINTING CO, 377 10th. (See opp p 692.)	LADDER MANUFACTURERS Gustaff Mngf Co, 810 Chestnut. HENDERSON MNGF CO, 710 E 12th. (See adv.) Union Blind and Ladder Co (Inc), 2243 Peralta.		
TRIBUNE PUBLISHING CO, 8th cor Franklin. (See bottom corner cards.)			
JOIST HANGERS WESTERN BUILDING MATERIAL CO, Bacon Bldg. (See Building Ma- terial.)			
JUNK DEALERS illing Maximillian, 659 Madison. rcovich A Co, 310 4th. rter J B, 1637 Chestnut. vis Hyman, 847 Grove. erner Geo, 4932 Webster. cobovich S S, 358 4th. otz H B, 806 Webster. chtenstein S, 408 3d. rati Arch, 628 Filbert. erson Chas, 8 Boehmer. ONEER BOTTLE YARD, 408 3d. (See Bottles.) apiro Bros, 757 3d. aste Products Co, 752 Clay. eise & Ehstein, 659 Webster. hitehead Isador, 619 3d.			

HENDERSON MFG. CO.

LADDERS AND WOODENWARE
TURNING, BANDSAWING, ETC.

Sole Pacific Coast Manufacturers of

TELESCOPE EXTENSION LADDERS,

MILLER PATTERN STEP LADDERS

10 EAST 12TH STREET, Near 14th Avenue.

Oakland, Cal.

Telephone Merritt 403.

"Wonderful"
Eucalyptus
Sweeping
Compound

oo

No More
Dust

oo

No More
Fleas

oo

No More
Moths

oo

No More
Disease
Germs

oo

Cleans and
Brightens
Carpets

oo

For Sale By
All Grocers

oo

Office and Works

1308

Grove St.

Oakland and Hupmobile Motor Cars

G. CHAPMAN, Agent
WARD KNAUSS, Manager

174-176 12th St., Oakland, Calif.



FRUITVALE HARDWARE CO.

CHI-NAMEL SARGENT'S LOCKS

JEWEL MIXED PAINTS CLEAN CUT CUTLERY SPALDING SPORTING GOODS

Telephone Merritt 580 3324 EAST FOURTEENTH ST.

1418 Ladies CLASSIFIED. Launches

LADIES' FURNISHING GOODS

Oakland

ACKSANG CO, 963 Washington. (See adv.)

Both Phones: Oakland 4038, Home A 5638

ACKSANG CO.

LADIES' WAISTS

Ladies' Muslin Underwear, Novelties, Children's and Infants' Wear

963-965 Washington St. Oakland, Cal.

BRISLEY GEORGE D, 1138 Stanford av. (See p 206.)

China Elite Co, 1003 Washn.

Chune Kee & Co, 360 3d.

Fox Solomon, 5848 San Pab av.

Hogan Mrs E W, 1167 Bway.

Lee D G, 1008 Washn.

Lung Sung & Co, 959 Bway.

Oakland Importing Co, 1249 Bway.

Sam Lee & Co, 754 Webster.

Shirk Carl, 223 First Natl Bank bldg.

TAFT & PENNOYER, Clay bet 14th and 15th.

Wing L & Co, 835 Washn.

Wing Sang Co, 969 Washn.

Wolfe & Hawley, 468 13th.

WOOD S N & CO, Washington nw cor 11th.

Berkeley

Abraham David, 2142 Center.

Erohe S H, 2322 Tel av.

Cap and Gown The, 2142 Center.

Morrill A G, 2986 Adeline.

Stern Chas, Shattuck av cor Bancroft Way.

Alameda

Jacob D C, 1345 Park.

LADIES' TAILORS

Oakland

Adels M D, 636 13th.

Amano Mrs Hilda, 315 7th.

Aprahamian Isaac, 615 14th.

Blackledge J S, 658 Tel av.

Citron Saml, 603 14th.

Donner Aaron, 1165 1/2 Washn.

Donner Bros, 466 1/2 13th.

Donner Morris, 1155 1/2 Washn.

Dunne Patk F, 1000 Jefferson.

Erickson Mrs E, 403 Tel av.

Fenander Kaarlo, 3301 Putnam.

Golden Julius, 1299 Market.

Kouff Davis, 624 13th.

Kovarik Alois, 626 13th.

Nussenbaum Saml, 1505 Grove.

Seligson Isadore, 379 10th.

Uher Frank, 627 14th.

Von Sar L & J, 1636 8th.

Berkeley

Howatt Mrs E M, 2107 Dwight Way.

Jaeger Jos, 2249 Tel av.

Alameda

Harvey D G, 1424 1/2 Park.

LAMP MANUFACTURERS

Burpee E L & Co, 47 Bacon bldg.

MacDonald Etherington, 608 12th.

Nernst Lamp Co, 47 Bacon bldg.

Oakland Warehouse Co (incandescent), 1072 Clay.

*LAMP MNFRS—GASOLINE OAKLAND MNGF & SUPPLY CO 852 Market.

*LAMPS PORTABLE—ACETYLITHIC Alameda AMERICAN ACETYLITHIC CO THE 2313 Webster. (See left top lines.)

Alameda

AMERICAN ACETYLITHIC CO THE 2313 Webster. (See left top lines.)

LANDS

Oakland

ALDEN CO THE, 1003 1/2 Broadway (See p 19.)

Frick W P, 212 Union Savings Bldg.

LAYMANCE REAL ESTATE CO 1214-1216 Broadway. (See front cover, right top corner cards and p 17.)

LEONARD & WILLIAMSON, 3412 14th. (See left top lines.)

VOSE G H, 620 First Natl Bank Bldg (See front cover and left side lines. Yolo Eucalyptus Co, 44 Bacon bldg.

Berkeley

CHENEY-WARREN CO THE, 215 Center. (See Real Estate.)

JOHNSON H A, 2190 Shattuck av (See p 940.)

JUSTER & BAIRD, 2136 Center. (See opp inside front cover.)

MILLS CO (INC), 2176 Shattuck av (See back cover.)

*LANDSCAPE ENGINEERS SQUIRES R J, 729 First Natl Bank Bldg. (See inside front cover.)

LANGUAGE TEACHERS

Oakland

Buzzoni Jos, 861 Bway.

Nickerson Agnes M, 303 8th.

Berkeley

Nesbitt N H, 2437 Hilgard av.

Alameda

Couturier Mrs Eugenie, 1702 Pacific av.

*LATH

SUNSET LUMBER CO, 1st and Oak Branch E 14th se cor 17th av. (See left top lines.)

*LAUNCHES

STANDARD GAS ENGINE CO, ft o Dennison nr 23d Av Station. (See left top corner cards and p 12.)

UNION GAS ENGINE CO, Kenned and Canal at 23d Av Station.

See . . .

GEO. H. VOSE

For . . .

Real Estate Insurance and Notary



620 First National Bank Building OAKLAND



Phone Oakland 440

Reo and Stoddard-Dayton Automobiles

W. L. LOOS & CO.

Phones: Oakland 5507, Home A4507 TWELFTH AND JACKSON STREETS

**COMMERCIAL
STATIONERS**

**PRINTING
BOOKBINDING**

SMITH BROS.
462-464 Thirteenth St.
Bet. Broadway and Washington Sts

Laundries

CLASSIFIED.

Laundries

1418

LAUNDRIES
Oakland

**Alameda Steam Laundry
Association**

Gentlemen's Fine Work a Specialty

OFFICE 2235 LINCOLN AVE.

PHONE ALAMEDA 482

Abbadie Noel, 1800 Chestnut.
ANTISEPTIC LAUNDRY CO., 3960

Diamond. (See front cover.)

BAY CITIES LAUNDRY CO., 33-35

Hannah. (See adv below.)

Bernadou John, 5691 San Pab av.

Betmon Louis, 5922 San Pab av.

Breilh Bros, 215 E 16th.

Brochier Felicien, 1223 7th.

Capdeville John, 5855 San Pab av.

Candevau Pierre, Jones av cor 3d,

Elmhurst.

Cayeres Jos, 915 28th.

Cebollero Jean, 1508 8th.

Coin's Mme French Laundry, 1598

Bway.

Contra Costa Laundry, 14th cor Kirk-

ham and 867½ Bway.

Crapucettes Jean, 1439 34th.

Delmas Germain, 2137 Chestnut.

Domestic Laundry Co, 468 25th;

branch 510 13th.

Excelsior Laundry Co, 1540 West.

Frisou Mrs Irene, 6394 San Pab av.

Frisou R & J, 1947 Filbert.

Gatta K, 757 7th.

Helmken Geo, 3401 Putnam.

Home Laundry Co (Inc), 932 43d av.

Jacaze Jean, 1551 63d.

Jachine Antoine, 820 12th.

Jahon Mrs Sylvain, 558 16th.

Jamoure Eugene, 573 5th.

Jamoure Jos, 770 7th.

Jascorettes Pierre, 1254 Market.

Jascorettes & Segalas, 478 Park av, E

Okld.

Jauroua John, 2241 Chestnut.

Lavielle Saturnin, 3508 Dimond,

Lemer & Porte, 841 Isabella,

Le Protti Guy, rear 4900 Bway.

Loupy Justin, 1085 7th.

Loustau J P, 1901 Linden.

Maeto F, 1135 E 14th.

Mazeret Chas, 1314 10th av.

Monrepos Bros, 1123 Railroad av.

Montell Laundry, 3808 Piedmont av.

Moody E A, 2223 Peralta.

Narberes Mrs Erma, 1518 7th.

New Method Laundry, 36th ne cor

Magnolia.

Nissen C J, 128 Beach.

Nogue John, 675 E 12th.

OAKLAND CALIFORNIA TOWEL

CO (Inc), 28th ne cor Filbert. (See

p 664 and Towel Supplies.)

Oakland Laundry Co (Inc), 690 29th.

Palu J D, 412 10th and 802 Franklin.

Parisian Laundry, 3849 West.

Pellicier Jos, 3577 Kansas, Ftrvl.

Peylauret J P, 1082 14th av.

Peyret Chas, 1105 13th av.

Piedmont French Lndy Co, 4910 Shat-

tuck av.

Pioneer Wet Wash Laundry Co, 1341

63d.

Plaa Germain, s s E 14th nr Bay View

av, Elmhurst.

Poulou Jean, 1061 Summer.

Puritas Rough Dry Lndry, 764 7th.

Result Laundry Assn, 1278 61st.

Robison G L, 1696 7th.

Rokutana Bros, 4101 E 14th.

Ruitort & Cassou, 3239 E 14th.

SAN FRANCISCO LAUNDRY ASSN.,

816 Bway.

Sayous Ambrois, 611 San Pab av and

807 27th.

Sayous Mrs Leon, 4810 E 14th.

Schneider Mrs Mary, 3818 Tel av.

Smith O F, 932 43d av.

Thez John, 5703 Adeline.

Union French Laundry, 841 Isabella.

Union Laundry Co (Inc), 1930 Union.

Union Pacific Laundry, 824 28th.

WHITE STAR LAUNDRY CO., 1471

Bway. (See bottom Stencil Edge.)

Willis W D, 1068 63d.

PACIFIC MANUFACTURING COMPANY
SASH, DOORS, MILLWORK
OFFICE, 478 TENTH ST., OAKLAND, CAL. BERKELEY OFFICE, 2121 SHATTUCK AVE.
PHONE OAKLAND 7898 HOME PHONE A 3898
PHONE BERKELEY 1404

Bay Cities Laundry Co.

33 and 35 Hannah Street

"The Laundry of Quality"

Phones:

Oakland 1121, Home A 5524

OAKLAND, CAL.

POLK'S LUMBER DIRECTORY OF THE UNITED STATES

**A COMPLETE EPITOME OF THE LUMBER
: : TRADE AND KINDRED INTERESTS : : :**

S. & F. R. GRAY REAL ESTATE, INSURANCE LOANS, INVESTMENTS, RENTS NOTARY PUBLIC

PHONES: OAKLAND 2541, HOME A1433 369 12th St., Opp. Hotel St. Mark

1420 Laundries CLASSIFIED. Laundry

LAUNDRIES—Cont'd.

Yosemite Laundry, 4629 Grove.
Zacharie Frank, s s E 14th 2 s of
Jones av, Elmhurst.

Berkeley

Alameda Steam Laundry Association

Gentlemen's Fine Work a Specialty

OFFICE 2235 LINCOLN AVE.
PHONE ALAMEDA 482

Berkeley French Laundry, 2528 Shattuck av.

Galan Gratin, 907 Univ av.

Howe P L, 1812 Dwight Way.

Jaymot John, 2528 Shattuck av.

Loustalet Peter, 805 Delaware.

Manhattan Laundry Co, 1812 Dwight Way.

Maurer & McNaughton, 1531 Francisco

Mikado Laundry, 1839 Alcatraz av.

Miranion Marcelin, 1825 Fairview.

North Berkeley French laundry, 1515

Shattuck av.

Ohio Laundry and Renovatory, 2340

Shattuck.

Sarthou Frank, 1515 Shattuck av.

Troy Laundry, Dwight Way sw cor

Grove.

University French Laundry, 2241 Shattuck av.

University Laundry Co, 2028 Center.

Vergnes Fred, 856 Univ av.

Alameda

ALAMEDA STEAM LAUNDRY ASSN,
2235 Lincoln av.

Alameda Steam Laundry Association

Gentlemen's Fine Work a Specialty

OFFICE 2235 LINCOLN AVE.
PHONE ALAMEDA 482

Berges Pierre, 2217 Encinal av.

Bonne Jacques, 1616 Webster.

Camou & Candalot, 1528 Park.

Letroadee Julien, 1520 Webster.

Smith Wm, 3214 Washn.

Suzawa D, 1605 Park.

Toussau & Junca, 2811 Encinal av.

Vergez & Dupont, 2245 Encinal av.

Vergez & Mathebat, 2319 Lincoln av.

LAUNDRIES—CHINESE AND
JAPANESE

Chong Gee, 414 6th.

Electric Steam Laundry, 1631 Chestnut

Fugisaki S, 951 Webster.

Fujiyama Laundry, 1785 Bway.

Gee Chung, 854 30th.

Gee Duck Sing, 910 Franklin.

Gee Eye, 497 25th.

Gee Quong, 708 Bway.

Gee Wing, 361 9th.

Ito S, 323 6th.

Ito S, 1255 7th.

Kee Sam, 1052 Stanford av.

Koshimizu Mago, 1216 13th av.

Kwong Fook Wing, 667 28th.

Lee Chong, 1346 43d av.

Lee Fung, 418 E 12th.

Lee Mon, 609 E 12th.

Lim You, 3501 E 14th.

Lung Sing, 459 25th.

Market Laundry Co, 864 Myrtle.

Miyawki W, 862 E 14th.

Mukawa K, 873 San Pab av.

Nakayame E, 1623 San Pab av.

Quie Lung, 671 27th.

Quong Chong Lung, 700 27th.

Quong Chung, 1219 7th.

Quong Hi Jan Co, 618 Harrison.

Quong Lee, 756 40th.

Quong Sing Lee, 365 7th.

Quong Sing Lung, 921 7th.

Sam Hop, 771 7th.

Sam Louie, 679 E 12th.

Shing E & Co, 968 E 14th.

Sin Chong Lung, 516 7th.

Sing Kee, r 2115 Linden.

Sing Lin, 1113 E 14th.

Telegraph Laundry, 524 Telegraph av.

Tokio Laundry, 1734 Filbert.

Uyeno K, 1685 7th.

Wah Chong, 1268 7th.

Wah Qung, 1302 13th av.

Wing Gee, 610 Franklin.

Wing Lee, 271 2nd.

Ye Sing, 1532 Market.

Yee Wing, 2032 Adeline.

Yut Lee, 717 San Pab av.

Berkeley

Gee Thang, 1831 Dwight Way.

Gee Wo, 2035 Berkeley Way.

Hing Kwong, 2033 Blake.

Okabe I, 220 Fulton.

Sing Wo, 1931 Berkeley Way.

Wah Fong, 1914 Oregon.

Yasumetsu K, 1743 Alcatraz av.

Alameda

Ito S, 1721 Lincoln av.

Iwahara C, 2224 Santa Clara av.

Kawanichi Y, 2412 Clement av.

Kim Charlie, 842 Lincoln av.

Nakamura M, 2306 Encinal av.

Quong Chong, 1720 Webster.

Sam Wo & Co, 2035 Lincoln av.

Sing Lee, 1524 Oak.

Sing Sam, 1101 Central av.

LAUNDRY TRAYS

Slater G W, 1420 San Pab av.

I'M A PLUMBER—DO YOU NEED ME?
 PHONES: OAK. 3327 HOME A 2918
 ONE JOB WILL CONVINCING YOU THAT I KNOW MY BUSINESS. MY CHARGES ARE FAIR.
A. T. SMITH
183 TWELFTH STREET

READ THE
Saturday Evening Post
EVERY NEWS STAND

OAKLAND ELECTRICAL CO.

INCORPORATED

SUPPLIES
REPAIRS
MOTORS RENTED and REPAIRED

405 Twelfth St.

EVERYTHING ELECTRICAL
Sunset, Oakland 341
Home, A 4341

Lawyers

CLASSIFIED.

Lawyers

1421

LAWYERS

ckerman J D, 1603 Brush.
iken B R, 957 Bway.
ldrich & Gentry, 906 Bway.
llen J J, 1014 Union Savings Bank
 bldg.
ndrews W A, 957 Bway.
ngwin W S, 969 Bway.
ram W F, 202 Union Savings Bank
 bldg.
ustin S W, 1266 Bway.
achclider T F, 906 Bway.
aker H L, 906 Bway.
allentine J A, 305 Crocker bldg
 (S F).
artlett & Wilson, 906 Bway.
eardsley C A, 605 Oakland Bank of
 Savings bldg.
ell Harmon, 1218 Bway.
ell T W, 1218 Bway.
erlin F A, 410 Central Bank bldg.
ergen B F, 1003½ Bway.
ingaman J W, 1105 Union Savings
 Bank bldg.
radley T M, 906 Bway.
reed H L, 204 Oakland Bank of
 Savings bldg.
ruenn Adolph, 234 Bacon bldg.
rumer P M, 872 Bway.
runer M E, 4526 E 14th.
urgess W C, 320 Jayne av.
urke Bart, 906 Bway.
UTTON F L, 235 Bacon Bldg.
arr F M, 1003½ Bway.
hannell L S, 906 Bway.
hapman M C, 612 Oakland Bank of
 Savings bldg.
hase S J, 406 Oakland Bank of Sav-
 ings bldg.
lark L S, 851 Jackson.
lark M J, Court House.
lark W C, 906 Bway.
larke & Clarke, 906 Bway.
offman A B, 18 Bacon bldg.
ohen A H, 906 Bway.
olvin C L, 906 Bway.
onklyn N E, 615 First Natl Bank
 bldg.
reely J H, 906 Bway.
rosby & Richardson, 1003½ Bway.
rowell Clarence, 1101 Union Savings
 Bank bldg.
avis W R, 1 Bacon bldg.
HEAN LAW AND COLLECTION CO.
303 Bacon Bldg and 711-713 Phe-
 lian Bldg (S F.) (See right side
 lines.)
ecoto E W, 35 Bacon bldg.
e Freitas F L, 957 Bway.
e Golia D C, 906 Bway.
e Golia G E, 613 Oakland Bank of
 Savings Bldg.
e las Casas J B, 1715 Fruitvale av.
ibert & Stiefvater, 243 Bacon bldg.
odge C G, 305 Oakland Bank of
 Savings bldg.
onahue & Gale, Court House.
onovan W J, 855 Bway.

Dutton D C, 406 Oakland Bank of
 Savings bldg.
Earle J J, 1218 Bway.
Eliassen E R, 1113 Union Savings
 Bank bldg.
Elston J A, 406 Oakland Bank of
 Savings bldg.
Encell H A, 401 First Natl Bank
 bldg.
Engs E W, 1218 Bway.
Ennis J E, 906 Bway.
Farnworth A K, 1274 47th av.
Fitch J R, 1014 Union Savings Bank
 bldg.
Fitzgerald & Abbott, 605 Oakland
 Bank of Savings bldg.
Fontaine P A, 606 Oakland Bank of
 Savings bldg.
Foote M M, 865 Bway.
Freeman E A, 1218 34th av.
Frick A L, 68 Bacon bldg.
Frick W P, Key Route Inn.
Fry F W, 906 Bway.
Geary W. R, 307 E 12th.
Gehring E E, 514 Oakland Bank of
 Savings bldg.
Gibson & Woolner, 615 First Natl
 Bank bldg.
Gill H D, 969 Bway.
Glascock J R, 906 Bway.
Glickman Louis, 501 Oakland Bank
 of Savings bldg.
Goldsby Z N, 312 Oakland Bank of
 Savings bldg.
Gordon F J, 1003½ Bway.
Graber T F, 906 Bway.
Gray T S, 1003½ Bway.
Griffith H B, 517 First Natl Bank
 bldg.
Grijalva W P, 969 Bway.
Gwilt J W, 906 Bway.
Hagan H L, 957 Bway.
Hamilton C C, 861 Bway.
Hamilton M S, 202 Oakland Bank of
 Savings bldg.
Harford Lyman, 3210 E 14th.
Hennessey W J, 606 Oakland Bank
 of Savings bldg.
Hewitt R E, 855 Bway.
Hill & Ryker, 248 Bacon bldg.
Holman E A, 517 First Natl Bank
 bldg.
Hotchkiss O E, 906 Bway.
Howard Cary, 906 Bway.
Huxley T C, 65 Bacon bldg.
Hyde F A, 1255 Bway.
Hyde M D, 338 Albany blk.
Ingraham Geo, 906 Bway.
Johns Fred, 259 Bacon bldg.
Johnson & Shaw, 915 Union Savings
 Bank bldg.
Jones R D, 969 Bway.
Josselyn J S, 205 Union Savings Bank
 bldg.
Kennedy J A, 605 Oakland Bank of
 Savings bldg.
Kinard C E, 4109 Hillside av.
Kinsell Dudley, 608 Oakland Bank of
 Savings bldg.

48 BACON BUILDING

PHONES: OAKLAND 3679, HOME A 4315

OAKLAND, CALIFORNIA

CONCRETE STRUCTURES . . . STREET WORK . . . SEWERS . . . EXCAVATIONS . . . ETC.

SCOTT & FARLEY

GENERAL CONTRACTORS

C. G. JOHNSON, Manager

JOHNSON PRINTING CO.
JOB PRINTING AT RIGHT PRICES

14 BROADWAY, Rooms 5 & 6, Security Bank Bldg.

OAKLAND, CAL.

Leonard & Williamson - - Real Estate

INSURANCE, LOANS AND SECURITY BONDS
 PROPERTIES HANDLED FOR LOCAL AND NON-RESIDENT OWNERS

Phone Merritt 767

3412 East Fourteenth Street, Oakland, Cal.

1422

Lawyers

CLASSIFIED.

Lawyers

LAWYERS—Cont'd.

Knapp D A, 416 First Natl Bank bldg.
 Knowland J R, 969 Bway.
 Koford J S, 504 Oakland Bank of Savings bldg.
 Kroning W H, 906 Bway.
 Lake F W, 909 Linden.
 Langan & Mendenhall, 201 Bacon bldg.
 Leach A P, 1113 Union Savings Bank bldg.
 Leach H E, 1113 Union Savings Bank bldg.
 Leet L C, 56 Bacon bldg.
 Little Frank, 1003½ Bway.
 Long J J, 85 Blake blk.
 Lukens G R, 1218 Bway.
 Luttrell H A, 58 Bacon bldg.
 McClymonds V A, 608 Oakland Bank of Savings bldg.
 McDonald J J, 605 Oakland Bank of Savings bldg.
 McDonough G J, 906 Bway.
 McFadden Bernard, 906 Bway.
 McKee R L, 855 Bway.
 McKee & Tashiera, 208 Oakland Bank of Savings bldg.
 McVey J L, 63 Bacon bldg.
 Magnes Irving, 605 Union Savings Bank bldg.
 Manning L D, 517 First Natl Bank bldg.
 Marcuse & Marcuse, 918 Bway.
 Mee Jos, 610 12th.
 Merrill G B, 613 Oakland Bank of Savings bldg.
 Metcalf G D, 232 First Natl Bank bldg.
 Metcalf V H, 708 Union Savings Bank bldg.
 Michel Adolph, 1 Bacon bldg.
 Mitchel David, 876 Bway.
 Mitchell D C, 304 Oakland Bank of Savings bldg.
 Montgomery J P, 208 Bacon bldg.
 Morbio P A, 878 Bway.
 Morgan C G, 504 Oakland Bank of Savings bldg.
 Morison H C, 22 Bacon bldg.
 Murcell Chas, 969 Bway.
 Mnrdoock Alex, 306 First Natl Bank bldg.
 Myers R B, 203 Bacon bldg.
 Nusbaumer Emil, 1105 Union Savings Bank bldg.
 O'Brien W H, City Hall.
 Page E S, 35 Bacon bldg.
 Peirsol H J, 56 Bacon bldg.
 Pence C J, 906 Bway.
 Phillips L E, 14 Bacon bldg.
 Pulcifer H W, 1113 Union Savings Bank bldg.
 Quayle Chas, 231 Bacon bldg.
 Rawson F L, 208 Bacon bldg.
 Rawson M L, 906 Bway.
 Reddall T A, 204 Bacon bldg.
 Reed, Black & Reed, 1105 Union Savings Bank bldg.

Richardson J B, 35 Bacon bldg.
 Rinehart W B, 1003½ Bway.
 Roberts E R, 876 Bway.
 Robinson & Robinson, 401 First Natl Bank bldg.
 Rode W E, 251 Bacon bldg.
 Rose J J Jr, 1105 Union Savings Bank bldg.
 Rose J L, 213 Bacon bldg.
 Russell W F, 906 Bway.
 St Sure A F, 213 Bacon bldg.
 Samuels Geo, 605 Union Savings Bank bldg.
 Samuels M J, 605 Union Savings Bank bldg.
 Sands J A, 304 Oakland Bank of Savings bldg.
 Satterwhite W T, 309 Bacon bldg.
 Schwartz & Powell, 959 Bway.
 Scott J C, 1003½ Bway.
 Scrivner & Montgomery, 521 Central Bank bldg.
 Sears Henry, 915 Union Savings Bank bldg.
 Shepardson Milton, 906 Bway.
 Shine A T, 504 Oakland Bank of Savings bldg.
 Silva R J, 2100 43d av.
 Sledge Lawrence, 855 Bway.
 Smith Mortimer, 606 Oakland Bank of Savings bldg.
 Smith S J, 1218 Bway.
 Snook & Church, 406 Oakland Bank of Savings bldg.
 Stetson J W, 504 Oakland Bank of Savings bldg.
 Stone Leonard, 623 First Natl Bank bldg.
 Stout H A, 251 Bacon bldg.
 Street J F, 855 Bway.
 Swalley A C, 220 First Natl Bank bldg.
 Thomas W R, 957 Bway.
 Thompson I F, 1101 Union Savings Bank bldg.
 Tillman T C, 906 Bway.
 Tompkins Edw, 953½ Washn.
 Trefethen E E, 612 Oakland Bank of Savings bldg.
 Turner Aaron, 957 Bway.
 Tuttle F P Jr, 906 Bway.
 Van Hovenberg A A, 1352 Fruitvale av.
 Van Sickle True, 613 Oakland Bank of Savings Bldg.
 Walker & Moreland, 906 Bway.
 Walsh P M, 501 Oakland Bank of Savings Bldg.
 Watts J F, 306 First Natl Bank bldg.
 White C G, 957 Bway.
 White E D, 406 Oakland aBnk of Savings bldg.
 Whitmore Welles, 1003½ Bway.
 Whitney F E, 957 Bway.
 Williams G R, 969 Bway.
 Wise H D, 906 Bway.
 Witter G F Jr, 415 First Natl Bank bldg.

Electric
 Supplies
 Fixtures
 Wiring
 Motors
 Repairs

STAR ELECTRIC & ENGINEERING CO.
 171 TWELFTH ST.

PHONE OAK 2916



Telephone
 BERKELEY 4465

Rug Rugs
 Silk Portieres
 Couch Covers

Berkeley Rug Works

GINN & SONS, 2534 GROVE STREET

Rugs Made From
 Ingrains
 Brussels
 Tapestry
 Star Carpets

PHOENIX FLOUR

THE WHITEST
THE BEST
ASK YOUR GROCER

Lawyers

CLASSIFIED.

Liquors

1123

od C F, 44 Bacon bldg.
od O R, 906 Bway.
olner B F, Key Route Inn.
oman B J, 243 Bacon bldg.
le John, 957 Bway.

Berkeley

l R B, 303 Bkly Natl Bank bldg.
ank H W, 303 Bkly Natl Bank bldg.
sh R E, 1928 Francisco.
rn F W, 412 First Natl Bank bldg.
ton J A, 303 First Natl Bank bldg.
orge Wm, 2074 Center.
ight G W, 2171 Shattuck av.
ghes G L, 412 First Natl Bank bldg.
yles & Martin, 306 Bkly Natl Bank
bldg.
ford J M, 418 First Natl Bank bldg.
nor W O, 303 Bkly Natl Bank bldg.
chols E E, 303 First Natl Bank bldg.
ats R C, 418 First Natl Bank bldg.
lcker Adair, 2244 Bancroft Way.
ley H R, 508 Bkly Natl Bank bldg.

Alameda

olla C P, 2220 Central av.
nes H K, 1510 Everett.
ppan R B, Citizens' Bank bldg.
ylor E K, 1402 Park.
ylor M S, 1402 Park.

LEATHER AND SHOE FINDINGS

ams Benj, 959 55th.
tchelor G H, 186 12th.
lden Alois, 474 6th.
D Co, 571 9th.
ward S H, 406 12th.
ll G E, 519 35th.

*LEGAL BLANKS AND FORMS

CARRUTH & CARRUTH CO, 520
15th. (See opp p 238.)

ELECTRIC AND POWER COMPANIES

Oakland

entral Oakland Light and Power Co,
906 Bway.
ono Power Co, 201 Oakland Bank of
Savings bldg.
OAKLAND GAS LIGHT AND HEAT
CO, 12th and Clay.
urban Light and Power Co, 1336
Fruitvale av.

Berkeley

erkeley Electric Lighting Co, Allston
Way nw cor Oxford.

Alameda

ameda Municipal Electric Light
Plant, ft Park, office City Hall.
akland Gas Light and Heat Co, 1336
Park.

LIGHTING SYSTEMS—

ACETYLITHE

Alameda

AMERICAN ACETYLITHE CO THE,
2313 Webster. (See left top lines.)

*LIME

Oakland

OAKLAND BUILDERS SUPPLY CO
(Inc), 969 Bway. (See back cover.)
REMILLARD BRICK CO, Clay nw cor
2d.

Alameda

RHODES-JAMESON & CO, 1520
Park. (See opp p 1194.)

LIME, PLASTER AND CEMENT

California Wood Fibre Plaster Co,
Hallech nr Park av.
Cowell Henry Line and Cement Co, ft
Clay.

Friedberg E, 4206 Tel av.
OAKLAND BUILDERS SUPPLY CO,
INC, 969 Broadway. (See back
cover.)

Pacific Portland Cement Co, Cons, 224
Bacon bldg.
REMILLARD BRICK CO, 2d nw cor
Clay.

Santa Cruz-Portland Cement Co, 107
Bacon bldg.

Standard Portland Cement Co, 107
Bacon bldg.

STANDARD SUPPLY CO. THE (Inc),
First ne cor Broadway.

*LINOLEUMS

ANDERSON S, 405 13th. (See left top
lines.)

CURTAIN STORE THE (Inc), 400-
402 14th.

LESTER ABRAHAM, 856 Clay. (See
left bottom lines.)

OAKLAND FURNITURE CO, 12th ne
cor Clay. (See right center cards.)

LINOTYPE AND MONOTYPE COMPOSITION

CARRUTH & CARRUTH CO, 520
15th. (See opp p 238.)

Hazeltine & Lewis, 261 12th.

Nishet C W, 520 15th.

TRIBUNE PUBLISHING CO, 8th cor
Franklin. (See bottom corner
cards.)

LIQUOR CURE INSTITUTES

Connelley Liquor Cure Institute, 1127
Eden Park av near East 14th.

*LIQUORS—WHOLESALE

(See also Wine and Liquors—Whole-
sale.)

FRANCO-AMERICAN WINE CO, 267
12th. (See right top lines.)

GIER THEO WINE CO, 575 18th.
(See Backbone.)

Pieretti Giovanni, Jones av ne cor 5th,
Elmhurst.

WINEVALE CO THE, 373 13th.

Wolff August, 3342 E 14th.



Ronayne Sisters Millinery

42 SAN
PABLO
AVE.

مخمرات

Our Trimmed
Hats are Be-
witching and
Economical

They are the
Products of
Skilled Milli-
ners, who are
Thoroughly
Posted on Every
Hat Fancy that
Dame Fashion
Presents.

The Best
Ideas From
Paris and
America's
Metropoli-
tan Fashion
Centers

Beauty and
Style that
Rivals the
Finest
Stores in
New York

We Save You Money

Come in and
Talk It
Over

TENTS

WHITE-WALLACE CO'
INCORPORATED

Phones { Oakland 194
Home A4194 1252 Webster

The Cars of Fame

HUDSON
THOMAS
CHALMERS - DETROIT
188-190 TWELFTH STREET
A. R. DAWSON, Manager

PIONEER AUTOMOBILE CO.

1424	Lithographers	CLASSIFIED.	Livery
<p>LITHOGRAPHERS California Lithograph Co, 214 First National Bank bldg. CARRUTH & CARRUTH CO, 520 15th. (See opp p 238.) Oakland Lithograph Co, 1166 Webster OLSEN O E LITHOGRAPH CO, 330 Jackson (S F.) (See adv below.) Pacific Bank Note Co, 515 36th. SCHMIDT LITHOGRAPH CO, 2d and Bryant (S F.) (See opp p 774.) UNION LITHOGRAPH CO THE, 214 Union Savings Bank bldg.</p>		<p>Anderson W L, 1368 Bway. Baker A F, 379 11th. Baxter J M, 1064 6th av. Behrman & Jamison, 3229 E 14th Black Hawk Stables, 212 and 563 Bowers F F, 1200 47th av. Care T J, 802 9th. Christensen Ernest, 1320 San Pablo City Hall Stables and Cab Co, 15th. Cochrane P J, 563 William. Cole Jos, 420 3d. Cook & Morsman, 774 Tel av. Cross & Samuel, 568 9th. Daly J E, 14th nw cor Webster. Dowell J L, 567 E 12th. Fahy Edmond, 1416 Bway. French & Peterson, 489 25th. Fryer J A, E 14th ne cor 25th at Garrison Ross, 1507 San Pablo av. Gates Stables, 325 13th. Halsell E, 209 E 11th. Happ W J & Co, 615 Bway. Herman Bros, 420 5th. Hermansen H C, 528 E 12th.</p>	
<p>*LITHOGRAPHERS AND PRINTERS CARRUTH & CARRUTH CO, 520 15th. (See opp p 238.) Union Lithograph Co, 214 Union Savings Bank bldg.</p>		<p>LIVERY, SALE AND BOARDING STABLES Oakland Abernethy Ewd, 832 28th.</p>	

Telephone Kearny 1282

O. E. Olsen Lithograph Company



Lithographers, Labels, Cartons and Advertising Matter
330 JACKSON ST., Cor Battery. SAN FRANCISCO, CA

The City Directory

Is the greatest source of knowledge concerning living things in the world. Everybody is represented and interested in it.

The Directory costs the subscriber 10c per week if he buys it. If he doesn't buy it, he doesn't save 10c a week; for he often loses a customer or an account and at the end of the year he has paid many times what it would have cost him to enjoy all the advantages of a new up-to-date directory.

The classified lists in the City Directory form the greatest buyers' guide on earth. It is a modern, up-to-date method of getting what you want.

The Directory represents the city and all its interests.

Are you doing your share to promote the progress of the community?

Show your public spirit by making the Directory a creditable representation of this city.



Polk-Husted Directory Co.

Oakland, Ca

KOHLER & CHASE, Inc.

MUSIC AND MUSICAL MERCHANDISE

1013-1015 Broadway, Oakland, Cal.

PIANOS
Established
1850

WEISER
PIANOLA PIANOS
BLASIUS & SONS
J. & C. FISCHER
KOHLER & CHASE
KOHLER & CAMPBELL

Telephone Oakland 1009

Real Estate

Insurance
Furniture Stored
Loans
Surety Bonds
Notary
Business Chances
Investments

1016 BROADWAY

PHONES:
OAKLAND 1990
HOME A1990

F. F. PORTER

Karl H. Nickel Co. Suite 211
Oakland Bank of
Savings Building
Telephones: Oakland 4552 Home A 4952
Real Estate, Insurance, Investments, Designing and Building

Livery CLASSIFIED. Loans 1425

ANTA STABLE CO. 496 25th.
(see adv.)
e Wm, 1656 Grove.
ns A B, 13th cor Center.
arley F J, 1384 Bway.
arley W B, 6 8th.
au H O, 421 E 15th.
s W L, 664 Bway.
phy Bros, Park av cor Emery.
C H, 1665 7th.
h F T, 619 Franklin.
s W F, 1631 Grove.
yea Mrs L, 910 Alice.
en H H, 1056 13th av.
mer V H, 365 11th.
h W A, 1730 Webster.
h W E, Desmond ne cor 51st.
h W T, 216 and 563 7th.
mer F W Jr, 1240 Foothill boul.
ovage Edw, 370 11th.
ern Stables, 1567 7th.

Berkeley

n J C, 2610 Shattuck av.
patrick J C, 2132 Kittredge.
ard R T, 1724 Alcatraz av.
lken F J, 1807 Addison.
gille H P, 2927 Newberry.
itt A L, 2065 Allston Way.
e & Curran, 2061 Center.
te M A, 2116 Blake.

Alameda

Alameda Club Stables, 1424 Sherman.
Doggett M N, 1422 Sherman.
Lubben Bros, 1701 Webster.
Samuel W J, 1411 Sherman.
Vonah T H, 2307 Encinal av.
Wagner Bros, 2506 Santa Clara av.
Wastell H A, 1209 Pearl.

LIVESTOCK DEALERS

Oakland

Haxby S A, 450 Clark.
Medeiros J W, 565 4th.
Palmer Neil Co, First National Bank
Bldg.

Alameda

Poland-Berkshire Stock Co (hogs),
Bay Farm Island.

LOANS

Oakland

Alameda County Loan Assn, Clay nw
cor 16th.
ALDEN CO TRU. 1003 1/2 Bway. (See
p 19.)
Bachrach Simon, 969 Bway.
PLISS P L. 168 11th.
California Building Loan Assn, 91
Bacon Bldg.
Central Realty Co, 2712 Fruitvale av.



**JUANITA
Stables Co.**

J. F. WOHLHUTER
MANAGER

HACKS, COUPES
All Kinds of
Livery

496-498 25th St.

Phone Oakland 105

Coupe Ambulance Co. 498 Twenty-fifth Street

Best of Ambulance Service To and From All Hospitals
Oakland 561 J. F. WOHLHUTER, Manager

**READ THE
Saturday Evening Post
EVERY NEWS STAND**

PLANS AND SPECIFICATIONS FURNISHED
902 SAN PABLO AVENUE
STURGEON AND WHITE
DESIGNERS AND BUILDERS Notary Public
OAKLAND, CALIFORNIA
PHONES: OAKLAND 6476, A4871

D. B. HUNTER,
Pres. and Gen. Mgr.
Main Office and Yard
Shattuck Av. & Dragon St.
Berkeley, Cal.
Tel. Berkeley 8

Hunter Lumber Co.

VERE W. HUNTER
Secrets
Wharf and Yard
South End of
Webster Street Bridge
Tel. Berkeley 8.

INCORPORATED NOV. 14, 1902

1426

Loans

CLASSIFIED.

Locksmiths

LOANS—Cont'd.

Cosmopolitan Mutual Building and Loan Association, 624 E 12th. Cummins W F, 528 12th. Curtis H C, 478 1/2 10th.

EDELEN J H, 1782 1/2 7th.
FINANCIAL UNDERWRITERS, 1016 Broadway.

FRANKLIN H H, 214 Bacon Bldg. Fuller C E, 1622 7th. Golden West Loan Co, 460 13th. Havens Wickham Inc, 1212 Bway.

HOLCOMB REALTY CO, 306 San Pablo av. (See left top corner cards and p 18.)

HOUSEHOLD LOAN CO, 518 First Natl Bank bldg. King J H Co, 308 12th.

ROENIG & KROLL, 878 Broadway. LAYMANCE REAL ESTATE CO, 1214-1216 Bway. (See front cover, right top corner cards and p 17.)

LEONARD & WILLIAMSON, 3412 E 14th. (See left top lines.) Minney Morse Co, 1259 Broadway.

MONTEREY REAL ESTATE AND LOAN CO, 819 1/2 Chester. (See p 20.)

MURDOCK GEO H & SON, 91 Bacon Bldg. (See p 20.)

Mutual Loan Co, 5 Macdonough bldg. Newton F A, 613 Union Savings Bank bldg.

NICKEL KARL H CO (Inc), Suite 211 Oakland Bank of Savings Bldg. (See right top lines and p 19.) Oakland Loan and Trust Co, 1003 1/2 Broadway.

Pacific Loan Co, 306 Bacon bldg. Peoples Loan Co, 218 Bacon bldg.

PORTER F F, 1016 Broadway. (See left side lines.)

RANDALL TROWBRIDGE AND WRIGHT (Inc), 1306 Broadway. (See top line on back cover.)

ROBINSON H R CO, 424 10th. Smith Du Ray, 1015 1/2 Broadway.

SPENCE B L, 272 Bacon Bldg. (See p 20.)

Star Loan and Investment Co, 267 Bacon bldg.

STOREY & HALL, 5001 E 14th. (See p 18.)

STRINGER LOAN CO, 1015 1/2 Bway. STURGEON & WHITE, 902 San Pablo av. (See right side lines.)

VOSE G H, 620 First Natl Bank Bldg. (See front cover and left side lines.)

West Oakland Mutual Loan Assn, 916 Bway.

WEST WM B, Central Court Bacon Bldg.

WHELTON ANDREW, San Leandro. (See right bottom lines.)

Berkeley

BALDWIN BUILDING AND INVESTMENT CO, 2610 Shattuck av. (S left top lines and Builders.) Berkeley Loan and Security Co, 21 Shattuck av. BOLTON W A, 2158 Center. (S adv.)

DO YOU NEED MONEY?

IF SO, SEE ME

I Make Loans On Anything

W. A. BOLTON

2158 CENTER BERKELEY

CHENEY WARREN CO THE, 214 Center. (See Real Estate.)

COOLEY, LANGWORTHY & M. CARTHY, 2140 Center. (See right top corner cards and Real Estate)

DE KAY & CO, 2505 Shattuck av. (See front cover and p 940.)

Equitable Building and Loan Assn 306 Bkly Natl Bank bldg.

FERRIER FRANCIS, 2105 Shattuck av. (See p 39.)

Homestead Loan Assn of Berkeley 2270 Shattuck av.

JOHNSON H A, 2190 Shattuck av. (See p 940.)

WOOD & TATUM CO, 2185-7 Shattuck av and 1008 8th St, Sacramento. (See Real Estate.)

Alameda

Central Loan Assn, 2301 Central av. McGLAUFILAN L W, 2407 Santa Clara av.

McNAUGHTON W H, 1336 Park (See p 1262.)

Snipsic Co The, 1510 Everett.

*LOCKSMITHS

(See also Gun and Locksmiths.)

Oakland

AERIAL MACHINE SHOP, 368 10th (See Machinists.)

Bridlow Herman, 5807 Dover. Evans C A, 415 11th.

Hoare Silas, 5873 San Pablo av. Jones J A, 412 10th.

Rice C B, 1223 10th av.

Homes

a Specialty



HOME INVESTMENT CO.

1922 FRUITVALE AVENUE

Fruitvale, Cal.

Phone Merritt 440

REAL

ESTATE

and

INSURANCE



Phone Merritt 440

Heating and Ventilating Systems Installed

SHEET METAL WORK OF ALL KINDS

George W. Schmitt Heating and Ventilating Co.

PHONE OAKLAND 3556 1160 WEBSTER STREET PHONE HOME A 3554

oose Leaf Books, Card Indexes Typewriters and Supplies

SMITH BROS.

462-464 Thirteenth St.

bet. Broadway and Washington St

Locksmiths	CLASSIFIED.	Lumber	1125
<p>CHIRMACHER THEODORE, 861 Clay. chmid Herman, 1218 San Pab av. bert Danl, 480 25th. hipple A D, 580 14th. Alameda schich Julis, 1190 Park.</p> <p>*LOOSE LEAF DEVICES ARRUTH & CARRUTH CO. 520 15th. (See opp p 238.)</p> <p>*LOOSE LEAF LEDGERS SMITH BROS, 462-464 13th. (See right top lines.)</p> <p>LUMBER CAMPS—ACETYLITHE GENERATORS AMERICAN ACETYLITHE COM- PANY THE, 2313 Webster. (See left top lines.)</p> <p>LUMBER—MANUFACTURERS AND DEALERS Oakland lackman E L Co, 4131 E 14th. oulevard Mill and Lumber Co, 3600 Foothill boul. unning H N, 725 43d. ast Shore Lumber Co, 466 10th and De Fremery's Wharf. astward Mill and Lumber Co (Inc), 3610 E 14th. lmhurst Lumber Co, s s E 14th bet Mountain View and Wall, Elmhurst. ureka Mill and Lumber Co, 3509 E 14th. ISHER LUMBER CO, 4th cor Oak. itchburg Lumber Co, E 14th cor Mina. idecker Lumber Co (Inc), 984 60th. odge & Collins Lumber Co, 899 E 12th, branch 3809 E 14th. ogan Lumber Co, First se cor Alice, branches 3232 E 14th and 464 10th. UNTER LUMBER CO, Shattuck av cor Oregon, Berkeley. (See left top lines.) elrose Lumber and Supply Co, 1325 46th av.</p>	<p>Overland Lumber Co, s end of Web- ster st bridge. PACIFIC LUMBER CO THE, It 8th av. PACIFIC MANUFACTURING CO, 478 10th. (See right side lines.) Rainier Mill and Lumber Co, ft Oak. Reliance Mill and Lumber Co, 1249 E 14th. STRABLE MANUFACTURING CO. First near Clay. (See right side lines.) SUNSET LUMBER CO. First and Oak, branch E 14th se cor 17th av. (See left top lines.) Terminal Lumber Co, 4061 San Pab av cor 40th. UNION LUMBER CO, 1008 Crocker bldg. (S F.) (See adv below.) Wallace B & Son, ft 4th av. Western Lumber Co, Madison cor 1st. WOOD E K LUMBER CO, Frederick cor King. (See line on back cover.) Zenith Mill and Lumber Co, 1051 E 12th.</p>	<p>Berkeley BALDWIN BUILDING AND INVEST- MENT CO, 2610 Shattuck av. (See left top lines and Builders.) Berkeley Planing Mill, Addison ne cor Milvia. Bruce Lumber and Mill Co, Delaware nw cor West. California Lumber and Milling Co, w s 3d l s of Harrison. Foss F W Co (Inc), 2181 Shattuck av. Hogan Lumber Co, 2127 Univ av. HUNTER LUMBER CO, Shattuck av cor Oregon. (See left top lines.) Mercer Hodgson Improvement Co, 1433 Univ av. Sunset Lumber Co, 2121 Shattuck av. Taylor Henry W Lumber Co, 2151 Center. West Berkeley Lumber Co, foot of Univ av.</p>	<p>Alameda California Kiln Dried Lumber Co, s s Estuary w of Webster st bridge. Hogan Lumber Co, 1424 Park.</p>



**Alameda
Technical
School**

□
**Shorthand
Typewriting**

□
**Commercial
Branches**

□
**Business
Education**

□
**2000 SANTA
CLARA AVE.**

Phone:
Alameda 313

Union Lumber Company

MANUFACTURERS OF

Redwood and Pine Lumber

Railroad Ties, Telegraph Poles,
Shingles, Sawn Grape Stakes, Etc.

ROCKER BLDG. SAN FRANCISCO, CAL.

POLK'S LUMBER DIRECTORY OF THE UNITED STATES
A COMPLETE EPITOME OF THE LUMBER
TRADE AND KINDRED INTERESTS

ROGUE RIVER VALLEY ORCHARDS CO.
HOMES WITH AN INCOME SOLD ON TERMS
PHONE OAKLAND 2181 427 THIRTEENTH STREET, OAKLAND

Telephones
 Piedmont 364
 Home A 1464

S. H. Sluus

Wholesale
 and
 Retail
 Dealer in

**Wood,
 Coal,**

**Hay and
 ...Grain**

**Poultry
 Supplies**

3858-60-62
 GROVE
 STREET
 Oakland, Cal.

ALL ORDERS
 PROMPTLY
 FILLED AND
 DELIVERED

1428 Lumber CLASSIFIED. Machinists

LUMBER—Cont'd.
HUNTER LUMBER CO. south end Webster st bridge. (See left top lines.)
 Overland Lumber Co, s end Webster st bridge.
 Plummer G E & Son, 2001 Bway.
 Sunset Lumber Co, 1504 Park.
 Taylor & Co, 2001 Grand.
 Westover Lumber Co, 1829 Santa Clara av.

*LUMBER—WHOLESALE
Oakland
FISHER LUMBER CO. 4th and Oak.
HUNTER LUMBER CO. Shattuck av cor Oregon, Bkly. (See left top lines.)
 Pacific Coast Lumber and Mill Co, Grove sw cor 2d.
STRABLE MANUFACTURING CO. First near Clay. (See right side lines.)
SUNSET LUMBER CO. First and Oak, branch E 14th se cor 17th av. (See left top lines.)
UNION LUMBER CO. 1008 Crocker Bldg, (S F.) (See p 1427.)

Berkeley
HUNTER LUMBER CO. Shattuck av cor Oregon. (See left top lines.)
 LUMBER—RETAIL
FISHER LUMBER CO. 4th and Oak.
SUNSET LUMBER CO. 1st and Oak, branch E 14th se cor 17th av. (See left top lines.)

MACADAMIZING AND STREET WORK
Berkeley
ESTERLY CONSTRUCTION CO. 2136 Center. (See left top lines and p 9.)

MACARONI MNFRS.
Oakland
 Garibaldi Bros & Co, 1065 7th.
 Oliva & Martini, 680 Market.
Berkeley
 Costamagna & Bertole, 2215 5th.

*MACHINE SHOPS
AERIAL MACHINE SHOP, 368 10th (See Machinists.)
ENTERPRISE MACHINE SHOP, 13 12th. (See Automobile Repairs.)

*MACHINE WORK
CENTRAL ENGINEERING CO, 1409 E 9th. (See adv below.)
PHOENIX IRON WKS (Inc), Castro nw cor 2d. (See p 705.)

MACHINERY
 Case J I Threshing Machine Co, 614 Myrtle.
 Doak Gas Engine Co (Inc), Madison nw cor 4th.
SCOVILLE IRON WORKS, 729 2d (See Machinists.)

*MACHINERY ELECTRICAL
CENTURY ELECTRIC AND FIXTURE CO, 1375-1377 Bway. (See right side lines.)

*MACHINERY HOISTING
SCOVILLE IRON WORKS, 729 2d (See Machinists.)

*MACHINERY REPAIRERS
CENTRAL ENGINEERING CO, 1409 E 9th. (See adv below.)
SCOVILLE IRON WORKS, 729 2d (See Machinists.)
STANDARD GAS ENGINE CO, ft of Dennison nr 23d av station. (See left top corner cards and p 12.)

*MACHINES.
CHICAGO RUBBER STAMP CO, 865 Bway. (See opp Rubber Stamps.)

*MACHINISTS
Oakland
 American Machine and Electric Works, 756 Franklin.
 Beal & Royles, 707 Franklin.
 Beck F R Co, 904 San Pab av.
 Bigelow J H, 255 Bay pl.
CENTRAL ENGINEERING CO. 1409 E 9th. (See adv.)

Central Engineering Co.

Manufacturers of
MARINE AND STATIONARY GAS ENGINES

General Repairing of All Kinds of Machinery

1408 E. NINTH STREET, NEAR PARK AVENUE

AUTO REPAIRING Phone Merritt 765 PUMP WORK

DIEHL'S HAIR STORE Hair Dressing, Cutting, Shampooing,
 Manicuring, Facial Massage, etc.
 Wig Making and Gents' Toupees a Specialty
 All Kinds of Cosmetics and Perfumes
 TEL. OAKLAND 316 HOME A 4749 469 FOURTEENTH STREET

W. H. GRAHAM

Plumbing, Steam and Hot Water Fitting

RECOMMENDATIONS FOR AND REMODELING OF RESIDENCE WORK OUR SPECIALTY

Telephones: Merritt 510, Home B1510

569 East Twelfth Street, Oakland

Machinists CLASSIFIED. Malleable 1429

ristensen Alfred C, 5201 E 14th.
 ntitinal Machine Works, 706
 Broadway.
 afts H P, 494 2d.
 gla Bros, 155 12th.
 adenigo Oscar A, 1703 7th.
 nning A F B, 368 10th.
KE MERRITT GARAGE, 12th se
 cor Oak. (See p 1322.)
 attingly Leo, 819 15th.
 akin Wm, 4414 E 14th.
HUMAN MACHINE WORKS, 427
 3d. (See adv below.)
 kland Machine Works, Washn ne
 cor 2d.
 rke Machine Works, 404 3d.
 erson E R & Co, 5316 E 14th.
 rryman W F & Co, 737 San Pab av.
 tithomme J L, 1131 E 14th.
 ant I A, 357 3d.
OVILLE IRON WORKS, 729 2d.
 (See adv.)

SCOVILLE IRON WORKS

General Machine Work
 Fruit Slicers, Optical Machinery
 Automobile Repairing

SECOND AND BRUSH STS.
 l. Oakland 4147 Oakland, Cal.

ANDARD GAS ENGINE CO. ft of
 Dennison nr 23d ay station. (See
 left top corner cards and p 12.)

Berkeley
 ge Herman, 2235 10th.
 Laughlin Mnfng Co, 5th nw cor
 Snyder av.
 huyler Co, 2129 Stuart.

Alameda
 lanoy Mnfng Co, Bway nr Buena
 Vista av.

ORHAM ENGINEERING CO. 2022
 Chestnut.

oebus Chas, 1913 Minturn.
 acific Refrigerating Machine Co,
 1628 Webster.

MACHINISTS AND MACHINERY
 (See also Foundries)
AERIAL MACHINE SHOP, 368 10th.
 (See adv.)

AERIAL MACHINE SHOP
 A. F. B. HENNIG, Proprietor.

Machine, Electrical and Locksmith
 Work. Model and Tool Works.
**368 10th St., near Franklin St.,
 Oakland.**
 Telephone Home A 3716.

Automatic Water Power Co, 959
 Broadway.

CENTRAL ENGINEERING CO, 1409
 E 9th. (See Machinery.)

Enterprise Machine Shops, 155 12th.
OAKLAND ELEVATOR CO, 8th se
 cor Webster. (See right top corner
 cards.)

PHOENIX IRON WORKS (Inc),
 Castro nw cor 2d. (See p 705.)

Union Machine Works, Franklin se
 cor 3d.

UNITED IRON WORKS, 2d cor Jef-
 ferson.

MAGAZINE AGENCIES
 Brandon & Watson Magazine Sub-
 scription Agency, 216 Oakland Bank
 of Savings bldg.
 Locke W T, 2019 Buena Vista.

*MAHOGANY COUNTER TAPS
STRABLE MANUFACTURING CO,
 1st nr Clay. (See right side lines.)

*MAHOGANY VENEERS
STRABLE MANUFACTURING CO,
 1st nr Clay. (See right side lines.)

*MALLEABLE IRON WORK
**WESTERN HEAVY HARDWARE &
 IRON CO**, 420-426 9th. (See right
 bottom lines and Heavy Hardware.)

Phone Oakland 3010

Neuman Machine Works

ENGINEERS AND CONTRACTORS

Manufacturing and Repairing of Machinery of Every Description

utomobile Repairing 427 THIRD ST., Near Broadway

OAKLAND, CAL.

READ THE

Saturday Evening Post
 EVERY NEWS STAND

OAKLAND PHONES { OAKLAND 1954
 HOME A1246 }
DEAN LAW & COLLECTION CO., INC.
 Rooms 303-304-305
 Bacon Block, Oakland
 WE COLLECT YOUR BILLS
 FINANCIAL RATINGS
 SAN FRANCISCO PHONES { DOUGLAS 631
 HOME C2736 }
 Rooms 911-913 Phelan Bldg.
 San Francisco, Cal.

Baldwin Building & Investment Co. H. W. BALDWIN, Manager Office Hours 10-12

CONTRACTORS AND BUILDERS--DESIGNERS OF ARTISTIC HOMES
BUILDING LOANS--PLANS FURNISHED AT REASONABLE RATES

Res. Phone Berkeley 2195 Office and Mill, 2610 SHATTUCK AVE., Phone Berkeley 5375

1430 Manicures CLASSIFIED. Massage

MANICURES Oakland

Barry M A, 522 16th.
Beckman Mrs L, 464 11th.
BLOEDEL MISS M A, 1219 Broadway.
DIEHL'S HAIR STORE, 169 14th.
(See left bottom lines.)

MARVIN L C, 1169 Washington. (See opp p 602.)

Ross Belle, 1162 Washn.
TURNER MME M, Suite 75-78 Delger Bldg and 1634 Linden.

WHEELOCK MRS L J, 16 Tel av.
Berkeley

Brackett B M, 2511 Shattuck av.

*MANTELS--BRICK
CARNEGIE BRICK & POTTERY CO,
Adams Wharf, ft Madison. (See right top corner cards and p 9.)

*MANTELS--GRATES
EMPIRE FOUNDRY CO (INC), 433-435 3d. (See Foundries.)

*MANTELS--BRICK AND TILE
Oakland

CARNEGIE BRICK & POTTERY CO,
Adams Wharf, ft Madison. (See right top corner cards and p 9.)

Berkeley
Western Mantel Co, 3220 Adeline.

MANTELS--GAS AND ELECTRIC
Alameda

BECHTLE OTTO, 1822 Lincoln av.
(See p 1194.)

MANTELS--GRATES AND TILES
Oakland

California Mantel & Tile Co, 1259 Bway and 110 Tel av.
Fish F W, 3506 E 14th.

Honden R, 1059 Webster.
KELLY J F CO, 731 7th.
McCarthy John, 777 58th.

Miller E A (Tile), 1314 20th av.
Oakland Mantel Co, 528 Tel av.
Pacific Mantel & Tile Co, 125 Tel av.

Berkeley
Crinnion F W, 2072 Univ av.

*MANTELS AND TILES
CALIFORNIA MANTEL & TILE CO,
1359 Broadway and 110 Tel av.

MANUFACTURERS' AGENTS
Oakland

Bartlett O E, 1313 Bway.
Brittingham E F, San Pab av cor 40th.
Caro & Upright, 599 Apgar.

Carriek F A, 173 Santa Clara av.
Chapman G M, 530 13th.
Culver Sales Co The, 852 Market.

Gould G T, 237 Bacon bldg.
Hickey E T, 658 Bway.

Jaberg Harry, 1313 Bway.
Larrabee J O, 33 Bacon bldg.
Lilley & Thurston Co, 550 18th.
Miller J W & Co, 32 Macdonough bldg.
Miranda J E, 1313 Bway.
Munroe I, 955 1/2 Clay.
National Distributing Co, 356-361 Alhany blk.

NELSON J B, 4803 Telegraph av.
Potter H A Co, Hubbard nr Park av
Sonnenberg Albt, 342 Albany blk.
Stoddard J H, 521 7th.

Berkeley

Rice G M, 2108 Shattuck av.
Alameda

Engwer E A, 2212 Santa Clara av.
Funge W W, 1030 Pacific av.

*MAP ENGRAVERS
SCHMIDT LITHOGRAPH CO, 2d and Bryant (S F). (See opp p 774.)

MARBLE AND GRANITE WORK
Amador Marble Co, 4493 Piedmont av
Dinneen Edw, 717 7th.

Gross W G C, 4486 Piedmont av.
Madden & Kane, 4485 Piedmont av.
Mullen & Maschio, 4397 Piedmont av

Oakland Marble Wks, 717 7th.
Rodda & Co, 4421 Piedmont av.
Schuster F J, 2134 Magnolia.

Stone Alfred, Gibson nr Seminary av
Ursell Geo S, 4482 Howe.

*MARCEL WAVING
MARVIN L C, 1169 Washington. (See opp p 602.)

*MARINE ENGINES
STANDARD GAS ENGINE CO, ft o Dennison nr 23d Av Station. (See left top corner cards and p 12.)

UNION GAS ENGINE CO, Kenned and Canal at 23d Av Station.

MASSAGE Oakland

Benson T E, 1219 Magnolia.
BLOEDEL MISS M A, 1219 Broadway.

Finney A A, 905 Bway.
Freeman E W, 1068 Bway.
Haglund's Swedish Massage Institute 530 13th.

Harrington Jas E, 2 Francis.
Harrison Mme N B, 1631 Bway.
Henry Annie, 906 Washn.

Keinz Conrad, 1207 34th av.
TURNER MME M, Suite 75-78 Delger Bldg and 1634 Linden.

Wall Clara M, 607 E 23d.
Alameda

Hansen H C, 333 Haight av.

*MASSAGE TREATMENT
MARVIN L C, 1169 Washington. (See opp p 602.)

MEANS EVERYTHING IN
AUTOMOBILES AND VEHICLES
The Best the World Affords
OAKLAND
TWELETH AND JACKSON STS.
Studebaker

POLK'S LUMBER DIRECTORY OF THE UNITED STATES
A COMPLETE EPITOME OF THE LUMBER
::: TRADE AND KINDRED INTERESTS :::

MARTIN KNUDSEN & CO.

CEMENT AND CONCRETE WORK

10 RIO VISTA AVE., OAKLAND Phone A 4274 *Buildings, Floors, Sidewalks*

Match CLASSIFIED Meats 1431

MATCH MFRS
Berkeley
 Imperial Match Co, 1919 5th.
Alameda
 Independent Match Co, ft Oak nr Canal.

*MATTING—RUBBER FLOOR
NEW YORK BELTING & PACKING CO LTD, 129-131 1st (S F).

*MATTINGS
ANDERSON S, 405 13th. (See left top lines.)
JACKSON FURNITURE CO, 519-525 12th. (See right bottom lines.)
ESTER ABRAHAM, 856 Clay. (See left bottom lines.)
OAKLAND FURNITURE CO, 12th ne cor Clay. (See right center cards.)

MATTRESS MANUFACTURERS
Oakland
 Arrow Mattress Factory, 648 Jackson. Edwards A & Co, 951 33d. Tidwell Frank, 315 3d. New Era Mattress Factory, 648 Jackson.
 Peerless Mfg Co, 412 Water. West W H, 847 31st.
 Western Wire Mattress Co, 315 3d.

Berkeley
 Star Mattress Co, 1122 Univ av.

*MATTRESSES
CURTAIN STORE THE (INC), 400-402 14th.
JACKSON FURNITURE CO, 519-525 12th. (See right bottom lines.)
OAKLAND FURNITURE CO, 12th ne cor Clay. (See right center cards.)

MEATS—WHOLESALE
 Alden Byron W Jr, 65th cor Bay. Armour & Co, 358 11th. Bayle-Lacoste Co, ft 63d stockyards. Brockman J H & Co, ft Damon av. James F & Co, ft 65th stockyards. Fruitvale Meat Co, 3608 E 14th. Grayson-Owen Co, 456 8th. Toran Co The, 354 11th. Oakland Meat and Pkg Co, ft 65th ne cor Bay. Schwarzschild & Sulzberger Co, 1259 Willow. Walter U M (Inc), stockyards, Emeryville. Swift & Co, 307 12th. Western Meat Co, 369 2d.

MEAT MARKETS
Oakland
 Adams Jos, 3209 E 14th. ALGEO G T, 3801 Piedmont av. Anselmi A W, 1467 14th. Asher Ralph, 1274 Market. Bakar Philip, 407 6th.

Ball C H, 1125 San Pab av.
 Band C & Co, 5851 San Pab av.
 Barneich F & Son, 1240 Fruitvale av.
 Barrett Harry, E 14th nr Grant av.
 Bartels F B, 3500 E 14th and 1316 Fruitvale av.
 Batcabe Bros, 423 San Pab av.
 Batten Sam'l, 2535 Fruitvale av.
 Becker Fred Co, 908 Washn and 519 13th.
 Bennalack & Mora, 3517 Fruitvale av
 Bills Jacob, 1218 23d av.
 Binns Ed, 823 San Pab av.
 Blumberg Abraham, 731 Webster.
 Blunck Bros, 605 E 12th.
 Bouterious A A, 182 7th.
 Breiling Bros, 1475 8th.
 Brown Jos, 2096 13th av.
 Burbank Bros, 613 San Pab av.
 Burgelin L F, 1112 Market.
 Busse Ludwig, 4015 Allendale av.
 California Co-Operative Meat Co, 323 12th and 515 5th.
 Chappell E H, E 14th sw cor George.
 Chin Fook & Co, 373 9th.
 City Market, 519 13th.
 Coakley Bros, 509 14th.
COX W J, 831 Washn. (See p 279.)
 Cron Wm Jr, 1401 5th av.
 Crosby & Leschinsky, 3130 Foothill boul.
 Crowder & Stewart, s s E 14th nr Kinsell av, Elmhurst.
 Crudup & Seip, 3513 E 14th.
 Decker & Son, 3302 School.
 De Luca Lazzaro, n s E 14th 2 e of Mountain View av, Elmhurst.
 Dempsey & Garner, 6405 Tel av.
 Dorn S P H, 3605 Fruitvale av.
 Duren F V, 1636 12th.
 Eberlein & Bourne, E 14th se cor Highland av, Elmhurst.
 Farrell Bros, 1405 34th.
 Finkeldey H & Son, 544 22d.
 Fischer Louis, 5993 Grove.
 Fos Raymond, 1570 7th.
 Foscano P N, 1001 5th.
 Fox Fred E, 955 14th.
 Fraga J F, 801 E 14th.
 Pratus J & Co, 6350 San Pab av.
 Gaul O J, 1303 12th.
 Geary Bros, 466 College av.
 Geck & Schwan, 4575 Tel av.
 Getz F J, E 14th sw cor Bay View av. Elmhurst.
 Goebel Antone, 6023 Genoa.
 Grand Central Market, 908 Washn.
 Hawkinson H B, 681 36th.
 Higgins W S, 1845 Grove.
 Holub Wm, 1753 7th.
 Holzmann P J, 595 San Pab av.
 Janssen G A, 4709 E 14th.
 Kaphan Geo, 825 Washn.
 Kaufmann Benj, 4307 E 14th.
 Kaufmann P J & Co, 654 Bway.
 Keller & Lewis, 6455 Shattuck av.
 Kelley E T, 1232 E 22d.
 Klemer Rudolph Jr, San Pab av sw cor 38th.

PATENTS

Trade
 Marks
 Copy
 Rights

Harry C.
 Schroeder

415-416
 FIRST
 NATIONAL
 BANK
 BUILDING

Tel. Oakland 2751
 Home A2575

Western Heavy Hardware & Iron Co. Inc. 420-422-424-426 NINTH ST.

J. A. NESBITT, Mgr. Jobbers in Carriage Materials, Hardwood Lumber, Iron and Steel
 All Kinds Mill, Machine Shop and Blacksmith Supplies

120 BONES OAKLAND 5242
 HOME A 4242

Esterly Construction Co., Inc.

CEMENT CONTRACTORS
2136 CENTER STREET BERKELEY, CAL.

PHONE BERKELEY 87

WALKS FOUNDATIONS WALLS STEPS, CURBS

1432

Meats

CLASSIFIED.

Meats

MEAT MKTS—Cont'd.

Kohler Bros, 810 Tel av.
Kuhnle Fredk, 3807 Grove.
Lange H W, Free Market.
Lavigne J M, 1436 San Pablo av.
Lemkau Henry, 1466 Myrtle.
Lesser J H, 917 Washn cor 9th.
Lewis F S, 467 9th.
Lewis W G, 3903 Tel av.
Lindemer Mrs Minnie, 562 E 14th.
Loher G F, 211 San Pablo av.
Luchetti W L, 161 Miles av.
Lund W J, 4042 Piedmont av.
Lutz & Stoll, 406 San Pablo av.
McGovern T E, 5611 Grove.
McKeegan Jos J, 4084 Piedmont av.
McMenemy J N, 5914 San Pablo av.
Machek Jos, 2239 Peralta.
Mack F F, 5598 Grove.
Martin C M, 3614 Grove.
Martin Harry, 1721 Tel av.
Mederios M J, 928 7th.
Miller Chas, 311 E 12th.
Miller G E, 84 E 14th.
Milnthorp S C, 854 Market.
Mohr Henry, 954 24th.
Munson H F, 1207 23d av.
Neulbaumer Obediah, 1121 13th av.
Newhall O G Co, 1563 Bway.
Newman & Korn, 819 Clay.
Nielsen Christian, 4006 E 14th.
Occidental Meat Co, 333 12th and 1436 San Pablo av.
O'Connell & McDonald, 119 San Pablo av.
Page C E, 1782 Tel av.
Piperis S & Co, 863 Wood.
Pisan Geo, 4203 Penniman av.
Pitts W M, 2005 San Pablo av.
Pingle Bros, 1481 7th.
Reynolds Chas, 1655 23d av.
Romo R H, 4010 Grove.
Roonan & Burt, 621 14th.
Rothamel G A, 369 Tel av.
Rowe R H, 379 Kent.
Rump E, 1409 13th av.
Sanders D W, 1554 8th av.
Santor Geo, 3223 Laurel av, Laurel Grove.
Scannell G J, 1665 8th.
Schaerer & Lapp, 5111 E 14th.
Schau Wm, 1176 23d av.
Schilling H R, 955 14th.
Scheveley C H, 3605 San Pablo av.
Schulze Fredk, 1103 Center.
Shears J C, Free Market.
Sleighter H J, 2079 West.
Smith W E, 4953 Tel av.
Smith & Westerdahl, 1501 34th.
Steinbeck H C W, 24 Tel av.
Steiner L R, 1747 Grove.
Thieme J H S, 1319 Brush.
Phry Henry, 877 San Pablo av.
Pompach F C, 1706 1/2 7th.
Pong Sang & Co, 369 9th.
Puck Hing & Co, 307 8th.
Tunnel Louis, 1053 Wood.
Valpreda & Giachino, 4610 Grove.

Vestal F A, 5333 Grove.
Vincent Robt, 853 Washn.
Washington Market, 917 Washington
Weber Andr, 826 Castro.
Weber M F, 547 Park av, E Okld.
White Hugh, 27 Park, Emeryville.
Widlund C H, 5501 Tel av.
Will Theo, 1301 Peralta.
Williams G W, 953 55th.
Winnie Henry, 1206 Adeline.
Yick Lung Co, 375 9th.
Ying Kee Co, 620 Harrison.
Young Bros, 1205 7th.
Young John, 3709 E 14th.

Berkeley

Annanse Bros, 2008 Shattuck av.
Balls J G, 841 Univ av.
Berger Chas, 2128 Dwight Way.
Bruner & McVean, 2404 Stuart.
Cramer R G, 2104 Channing Way.
Eaton & Bryant, 2535 Tel av.
Fischel & Bauml, 2020 Shattuck av.
Goebel Antone, 3345 Grove.
Graff & Wagner, 1502 Shattuck av.
Hann Thos, 1938 Shattuck av.
Harper & Scholey, 2514 Grove.
Hicks & Son, 3312 Adeline.
Hogan & Lillie, 2935 Shattuck av.
Keane D J, 2016 Ashby av.
Kochritz F J, 1685 Shattuck av.
Lange Theo, 2537 Shattuck av.
Lauenberg C, 840 Bancroft Way.
McDermott J & Sons, Bancroft Way, se cor 10th.
Magoon & Maguire, 2235 Shattuck av.
Miller G E, 2007 San Pablo av.
Mueller Jacob, 1636 Alcatraz av.
Nevin T H, 2440 Bancroft Way.
O'Neil & Hofsas, 2607 Shattuck av.
Olson A E, 1729 6th.
Pettit A W, 2639 Ashby av.
Reichhold Henry, 2974 Adeline.
Sairanen Fridolf, 1101 1/2 Univ av.
Samson Martin M Meat Co, 2197 Shattuck av.
Silva K F, 3005 San Pablo av.
Smith Wm, 1819 1/2 7th.
Souza E C, 1644 Grove.
Stein L L, 2110 Vine.
Storm J R, 2520 Shattuck av.
Whitehouse Bros, 3196 Adeline.
Winnie & Shrader, 822 Delaware.
Young Henry, 1727 Alcatraz av.

Alameda

Ansel Market Co, Encinal av se cor Chestnut.
Bramman H S, 1325 Park.
Conbs & Fisher, 2317 Santa Clara av.
Eggers J H, 2070 Lincoln av.
Hagy S A, 2301 Santa Clara av.
Hendrickson W J, 1302 High.
Hosken J F, 1529 Park.
Howard & Reynolds, 1346 Park.
Kuhn Robt, 1623 Park.
La Plant Wilfred, 1705 Lincoln av.
Nelson & Welch, 1521 Webster.
Noy W H Co (Inc), 1208 Lincoln av.

THE WESTERN ELATERITE ROOFING CO.

"ELATERITE IS MINERAL RUBBER"

SOLE MANUFACTURERS OF

ELATERITE ROOFING, ELATERITE DRILL TAP DECKING, ELATERITE RAILROAD CAR ROOFING, "WERC" LIQUID CEMENT ROOF COATING, "WERC" WATERPROOFING AND ELATERITE PAINTS GENERAL OFFICES AND FACTORY, DENVER, COLO.

A. J. LUPTON, PACIFIC COAST MANAGER

CENTRAL COURT, BACON BLDG., OAKLAND, CAL.

Phone: Oakland 2318, Home A 2518



F. WILLIS SHARPE Gold and Silversmith

487 Fourteenth St., Bet. Broadway and Washington

Phone Oakland 3578

OAKLAND, CAL.

EMERYVILLE HARDWARE and TOOL CO.
SARGENTS' ARTISTIC HARDWARE AND MECHANICS' TOOLS
 opposite First National Bank of Emeryville
SAN PABLO AVE. AND 40th ST.

Meats	CLASSIFIED.	Merchant	1433
<p>Robert E J, 1529 Webster. Bradford & Lick, 1217 Lincoln av. Keller C B, 844 Santa Clara av. Schmidt & Scheithe, 1362 Park. Edemeyer & Stotz, 1201 Park.</p> <p>MECHANICAL ENGINEERS Berkeley Christie L C, 2029 Bkly Way.</p> <p>*MECHANICS' TOOLS EMERYVILLE HARDWARE & TOOL CO THE, San Pablo av and 40th. (See right top lines.)</p> <p>MEDICINE MANUFACTURERS Oakland Alpruner Medical Mfg Co, Jones av sw cor Railroad av, Elmhurst. Schmidt D, 862 Franklin. Springfield Remedies Co, 1103 Filbert.</p> <p>Berkeley Dough Anti-Germ Wafer Co, 1937 Bancroft Way. Pacific Pond Tampon Co, 2192 Shattuck av.</p> <p>MEDIUMS Miller Mrs E M, 218 12th. von Swiss Barbara, 1375 7th.</p> <p>MEN'S FURNISHINGS—RETAIL Oakland Bernstein Abraham, 1156 E 14th. Bernstein E M, 968 Washn. RISLEY GEO D, 1138 Stanford av. (See p 206.) Carroll P T, 1066 Washn. Gastera Louis, 4620 E 14th. Kurtis F C, 414 San Pab av. Leering F C, 528 San Pab av. Eastern Outfitting Co, 511 14th. Smiol Leon, 1251 Bway. Cox Solomon, 5848 San Pab av. Gageman T H, 1213 23d av. Jahn E C, 1790 7th. Kapp Mrs Augusta, 481 7th. Hayes Bros, 1508 7th. Heeseman C J (Inc), 1107 Washn. IRSCHFIELD'S, 923-925 Broadway. (See adv opp p 452.) Lyman G S, 58 San Pab av. Adoon Mrs A S, 1660 7th. Adoon S S & Co, 1551 7th. Jones H W, 1724 7th. Keller Jas, 1001 Bway. KELLER M J CO, 1157-1159 Wash- ington. Kimball F P, 900 Bway. Mechanics' Store, 460 8th. HESMER-SMITH CO, 1118-1126 Washington. Nichols Albt, 1142 E 14th. Moran J T, 1017 Bway. Quinn Frank, 1454 7th. Donald T D, 1234 Bway.</p>	<p>Schoenfeld Wm, 310 San Pab av. Smith C H, 1171 Bway. Smith Wm, 1002 Washn. Snide Louis, 847 Bway. Stanley Lynne, 1116 Bway. TAFT & PENNOYER, Clay bet 14th and 15th. Taylor A R, 1320 Fruitvale av. Westover C & Co, 1215 Bway and 20 San Pab av. WOOD S N & CO, Washington nw cor 11th.</p> <p>Berkeley Dettlesen Hugo, 2509 Tel av. Haden W D, 2401 Shattuck av. Head Bros, 2316 Tel av. Heeseman C J (Inc), 2110-2112 Center. Jones Herbert, 2308 Tel av and 2114 Center. Jordan G E, 2308 Tel av. Klumpp Arthur, 2237 Shattuck av. Marshall Steel Co, 2126 Center. Mayes Archie, 2124 Center. Peyser Hugo, 2494 Shattuck av.</p> <p>Alameda Krieg & Halton, 1437 Park. Toggery The, 1437 Park.</p> <p>MERCANTILE AGENCIES Brennan Mercantile Agency, 957 Bway. Creditors' Mercantile Agency, 28 Bacon bldg. MERCHANTS' PROTECTIVE ASSOCIATION, 309 Bacon Bldg. Retailers' Credit Assn, 421 First Natl Bank bldg. WELLMAN-ROBBINS MERCANTILE AGENCY, 231 Bacon Bldg.</p> <p>MERCHANT TAILORS Allman C E, 779 7th. Andersen J J, 463 10th. Bartol John, 1571 7th. BOCK MATTHIAS, 465 11th. (See front cover.) Brown & McKinnon-H E Curzon Inc, 435 14th. FRITSCH EMIL, 209 Union Savings- Bank Bldg. (See p 373.) Hahn J D, 1215 Bway. Holtkamp Wm, 1174 Washn. Johnson Chas, 970 Washn. Lancaster & Rehore, 966 Washn. Lee M, 930 Tel av. Levine Henry, 1706 Market. Rennacker E W Co, 408 San Pab av. RUTLEY BYRON INC, 1167 Wash- ington. (See right top corner cards.) Scheeline Louis, 404 14th. Scotch Plaid Tailors, 1054 Washn. Streit C A, 460 13th. Twomey C J, 1253 Bway. Vogue Tailoring Co Inc, 1020 Washn Weimer Harry, Jefferson cor 15th.</p>	<p>P. N. Kuss Co.</p> <p>WHOLESALE AND RETAILERS IN</p> <p>Paints Oils Glass Varnishes Brushes Dry Colors Wallpaper</p> <p>1235 Broadway</p> <p>Phone Oakland 4598</p>	

ANDREW WHELTON REAL ESTATE
 Loans Negotiated Insurance
 Telephone Main 421 SAN LEANDRO, CAL.

See . . .

**GEO.
H.
VOSE**

For . . .

**Real
Estate
Insurance**

and
Notary



**620
First
National
Bank
Building
OAKLAND**



Phone
Oakland
440

1431 Merchant

CLASSIFIED.

Millinery

MER TAILORS—Cont'd.

Wolf A M, 58 San Pablo av.
Yamashita K & Co, 509 8th.
Berkeley

Ahlberg C F, 2312 Tel av.
Jones Herbert, 2114 Center.
Marks Aaron, 2216 Tel av.
Meyer C A, 3222 Adeline.
Steel Marshall Co, 2126 Center.
Alameda

Schuman & Kowalik, 1619 Park.
Weinstock J H, 2311 Santa Clara av.

MESSINGER COMPANIES
American District Tel Co, 1062 Bway.
Hasty Messenger Co, 954 Bway.

Pick C W, 1115 Bway.
RED LINE MESSENGER & PAR-
CEL DELIVERY CO, 970 Frank-
lin. (See adv.)

Red Line MESSENGER SERVICE AND
PARCEL DELIVERY CO.
Wm. G. Woodbridge, Mgr.
Red Line boys have to hurry. They
work on Commission
Office—970 FRANKLIN ST.
Telephones A 3366 Oakland 777
"I THANK YOU"

Simmons C M, 456 5th.
United Messenger Service, 1115 Bway.
METAL COVERED WOOD MNFRS
Nichols Fred, 1137 E 16th.

*METAL LATH
OAKLAND BUILDERS' SUPPLY CO
INC, 969 Broadway. (See back
cover.)

*METAL ROOFING
YAGER SHEET METAL & PLUMB-
ING CO, 2233 Chestnut. (See in-
side back cover.)

*METAL SIGNS
CHICAGO RUBBER STAMP CO, 865
Broadway. (See opp Rubber
Stamps.)

*METAL SPINNING
Alameda
BECHTLE OTTO, 1822 Lincoln av.
(See p 1194.)

*METAL TILE ROOFING
YAGER SHEET METAL & PLUMB-
ING CO, 2233 Chestnut. (See in-
side back cover.)

METAL WORKS
Berkeley
DICKSON & HOLBROOK, 2395 Shat-
tuck av. (See p 938.)

MIDWIVES

Oakland

Achard Mrs Julia A, 865 Center.
Erickson Anna, 1101 34th av.
SIMON MME EMILIE, 322
Washington (E 12th), Fruitvale.

Alameda

Caswell Mrs A M, 1352 Park.
Rust Mrs Wilhelmina, 1605 Oak.

*MILL FEED

PHOENIX MILLING CO, 1369 Woo-
(See right top lines.)

*MILL WORK

Oakland

FISHER LUMBER CO, 4th and Oak
PACIFIC MANUFACTURING CO, 47
10th. (See right side lines.)
SUNSET LUMBER CO, 1st and Oak
Branch E 14th se cor 17th av. (See
left top lines.)

Berkeley

BALDWIN BUILDING & INVEST-
MENT CO, 2610 Shattuck av. (See
left top lines and Builders.)

MILLINERS

RONAYNE SISTERS, 42 San Pablo
av. (See right side lines.)

MILLINERY—WHOLESALE

Muller & Raas Co, 222 San Pablo av.

MILLINERY—RETAIL

Oakland

Abrahamson Bros (Inc), 469 13th.
Baldwin & Hallahan, 113 San Pablo av
Bateman M T, 1031 Filbert.
Baum Phillip, 227 First Natl Ban-
bldg.
Burnell Mrs E E, 5874 San Pablo av.
Christianson & Jones, 203 Tel av.
Coakley E P, 1165 Washn.
Cohn Newman, 963 Bway.
Conniff S F, 468 13th.
Craib Elizabeth, 466 11th.
Crandall H M, 1279 23d av.
Dixon Mrs H E, 528 14th.
Ernst J D, 455 13th.
Flinn Eleanor, 1635 Bway.
Friend A E, 125 San Pablo av.
Garrett & Rexer, 546 14th.
Hahn Mrs M L, 1212 32d.
Havens Clara, Clay sw cor 12th.
Higgins E A, 706 13th.
Horrisberger & Haase, 204 San Pablo
av.
Horta Mrs A J, 316 San Pablo av.
Kahn Bros, Washn ne cor 12th.
Kelly Alicia, 1212 Clay.
Laird J E, 1284 23d av.
Laymance Millinery Parlors, 473 12th
Lewis Mrs Luella, 473 14th.
Marymont Henry, 472 13th.
Merriam Mrs Emma, 508 13th.

BEST
EAST OR
WEST

TACOMA BEER

TELEPHONE
OAKLAND 309

Millinery

CLASSIFIED.

Mines

1435

er C & E, 4481 E 14th.
t Robt, 474 13th.
ner Rea, 606 14th.
vis & Berg, 512 13th.
ards Mathilde, 225 First Natl
ank bldg.

KAYNE SISTERS, 42 San Pablo

v. (See right side lines.)

n M E, 530 14th.

erberg Mrs S, 1061 Bway.

ncer Mrs Mary, 523 10th.

kel Gladys, 955 Washn.

ET & PENNOYER, Clay bet 14th

nd 15th.

lters F R, 867 Washn.

ite Mrs M J E, 14th nr Ivey av.

lmhurst.

liams Lem, 1009 Washn.

od Leda B, 516 11th.

OD S N & CO. Washn nw cor

11th.

ght's Millinery Inc, 625 14th.

ght Sara, 368 12th.

Berkeley

nstrong E C & A M, 2305 Tel av.

r Pearl, 2427 Bancroft Way.

SHER HARRIETTE, 2010 Shat-

tuck av. (See adv.)

BUSHNER

**IMPORTER OF FINE
MILLINERY**

0 Shattuck Ave.

Berkeley

PHONE CONNECTION

E BARR MILLINERY, 2127 Ban-

croft Way.

le M E, 2152 Center.

ll G E, 2235 Shattuck av.

logg Mrs Delphine, 2215 Ather-

con.

ite Mrs Beverly, 2284 Shattuck av.

sewell Mrs Evelyn, 1804 Alcatraz

av.

Alameda

rtlyhoff M A, 1301 Park.

mbs Mrs A M, 1114 Walnut.

ane H I, 3209 San Jose av.

abbell Mrs M L, 1204 Lincoln av.

mbs Olive, 1359 Park.

acomber Myrtle, 1508 Park.

ysel G S, 444 Taylor av.

hmidt Rose, 554 Central av.

MILLWRIGHTS

owersmith Fred, 664 Washn.

ainlean D J, 695 Washn.

***MIMEOGRAPHIC COPYING**

PATTERN C W & M L, 325-326 First

National Bank Bldg. (See Public

Stenographers.)

MINE LAMPS—ACETYLITHE

Alameda

AMERICAN ACETYLITHE COM-
PANY THE, 2313 Webster. (See
left top lines.)

MINERAL WATERS

Adams Geo, 1266 Alice.

Alameda Soda Water Co (Inc), 400

E 12th.

Alhambra Natural Mineral Water Co,

1773 Grove.

Courtney W P, 1119 Filbert.

Henken H C, 901 E 14th.

Oakland Mineral Water & Syphon Co,

408 E 12th.

Priests Napa Valley Mineral Water

Co, 1119 Filbert.

SHASTA WATER CO, 437 11th Okld

and 6th se cor Brannon (S F). (See

front edge.)

White Diamond Water Co, 890 45th.

MINES AND MINING COMPANIES

Oakland

Alaufeseyite Products Co, 1115 Bway.

ALDEX CO THE, 1003½ Bway. (See

p 19.)

Allen & Son, 5 Bacon bldg.

Birchville Mining Co, 69 Bacon bldg.

Black Oak Development Co, 505 First

National Bank bldg.

Black Sand Gold and Platinum Min-

ing Co, ft 16th av.

California Trona Co, 408 First Natl

Bank bldg.

CLARK C C, 1003½ Broadway.

Coke P S, 1115 Bway.

Corrigan J S, 228 Bacon bldg.

Curtz Consolidated Mines Co, 233

Bacon bldg.

Curtz Peter, 233 Bacon bldg.

Flannagan F G, 85 Bacon bldg.

Golden Bud Mining and Milling Co,

957 Bway.

Golden Leaf Mining Co, 957 Bway.

Heflinger W G, 52 Bacon bldg.

Highland Lake Mining Co, 905 Union

Savings Bank bldg.

Home Mining Co, 27 Bacon bldg.

Hydrazine Mining Milling and Reduc-

tion Co, 922 Webster.

Kendall Bros, 96 Bacon bldg.

Knapp S A, 505 First Natl Bank bldg.

LAYMAN MINE & DEVELOP-

MENT CO, 1214 Broadway.

Long C S, 861 Bway.

Mascot Copper Co, 431 First National

Bank bldg.

Meyer G W, 906 Bway.

Montana Heckla Mining Co, 1004

Bway.

Muir Wm, 514 Oakland Bank of Sav-

ings bldg.

Omega Gold Mining Co, 261-262

Bacon bldg.



E. M. WINEGAR, PROPRIETOR

CAFE BAR

MEALS AT ALL HOURS

FURNISHED ROOMS

COZY --- HOMELIKE --- SELECT --- GOOD SERVICE AND MUSIC

FAIR TREATMENT --- CLEAN AIRY ROOMS

TELEPHONE MERRITT 3041

Ye Wafarer's Inne

READ THE

Saturday Evening Post

EVERY NEWS STAND

REYNTIENS & MEERTENS

Acetylithe Portable Lamps
Acetylithe Generators for All Lighting and Cooking Purposes
2313 WEBSTER STREET ALAMEDA

1436

Mines

CLASSIFIED.

Mission

MINES—Cont'd.

Original Amador Mine Co. 1115 Bway.
 President Oil Co. 957 Bway.
 Shasta County Gold and Copper Mining Co. 34 Bacon bldg.
 Shasta-Kennet Copper Co The, 111 Bacon bldg.
 Shasta May Blossom Co. 111 Bacon bldg.
 Smith Du Ray, 1015½ Broadway.
 Standard Exploration Co. 11 Bacon bldg.
 Street Mining Co. 1068 Broadway.
 Tarasca Mining and Milling Co. 906 Bway.
 Tonopah Kendall Gold Mining Co. 96 Bacon bldg.
 Topkuk Ditch Co. 1113 Union Savings Bank bldg.
 Trinity River Mining Co. 957 Bway.
 Tuolumne Mining and Development Co. 505 First Natl Bank bldg.
 Turner J N. 56 Bacon bldg.
 United Gold Mines, 96 Bacon bldg.
 Valley View Mining Co. 90 Bacon bldg.
 West End Consolidated Mining Co. 1256 Bway.
 Western Finance Co. 431 First Natl Bank bldg.
 White Bear Mining Co. 204 Bacon bldg.

Berkeley

Consolidated Gold Dredging Co. 500 First National Bank bldg.
 Dakin, 410 Studio bldg.
 Navidad Mines and Reduction Co. 2108 Shattuck av.
 Shasta Copper Co. 410 Studio bldg.
 U S Gold Dredging Co. 500 First Natl Bank bldg.
 Virginia Mining Co. 410 Studio bldg.

Alameda

Arbi Co. Bway nr Lincoln av.
 Dick and Dan Mines. 1510 Everett.
 Lakehurst Mining Co. 1510 Everett.

*MINING ENGINEERS
(See also Engineers—Mining)

Oakland

Harveston Jos. 511 22d.
VANDER NAILLEN'S SCHOOL
 Engineering The, 51st cor Telegraph av.
 Wilson W F. 906 Bway.

Berkeley

Dakin F H Jr. 410 Studio bldg.
 Kelley W S. 310 Studio bldg.

*MINING MACHINERY

STANDARD GAS ENGINE CO. ft
 Dennison nr 23d av station. (S
 left top corner cards and p 12.)
 Teddy Jaw Pulverizer Co. 91 Bacon bldg.

UNION GAS ENGINE CO. Kenne
and Canal at 23d av station.

*MINING SCHOOLS

VANDER NAILLEN'S SCHOOL C
Engineering The, 51st cor Telegraph av.

MIRROR MNFRS

Cobbledick L N Glass Co. 712 Bwa
DIAMOND GLASS CO. 1012 Frankl
 (See p 1331.)

**OAKLAND MIRROR AND GLA
 BEVELING WORKS.** 818 Adell
 (See adv below.)

PACIFIC MANUFACTURING CO. 4
10th. (See right side lines.)

*MIRRORS

JACKSON FURNITURE CO. 519-5
12th. (See right bottom lines.)
OAKLAND FURNITURE CO. 12th
 cor Clay. (See right center card)

*MISSION FURNITURE

JACKSON FURNITURE CO. 519-5
12th. (See right bottom lines.)
OAKLAND FURNITURE CO. 9th
 cor Clay. (See right center card)



WE PROVIDE

Doctor
Medicine
Hospital
Nurses

DAY AND NIGHT

At Your Home
the Hospital

For One

Dollar

a Month



We Own

Our

Own

Hospital



MAIN OFFICE
AND HOSPITAL

2260

Santa Clara
Avenue

Alameda, Cal.

TELEPHONE
ALAMEDA 361

Oakland Mirror and Glass-Beveling Work

I. L. CAVASSO

Manufacturer of

FRENCH AND AMERICAN LOOKING GLASSES

Beveling, Chipping, Sand Blast, Polishing, Grinding, Drilling Holes,
Re-Silvering a Specialty. Glazing of All Kinds.

818 ADELIN STREET

Phone Oakland 333

ALL ORDERS PROMPTLY ATTENDED TO

We Deliver in Oakland

J. LEWIN, Manager

Phone Home B 141

ALAMEDA TEA AND COFFEE CO.

2319 SANTA CLARA AVENUE

We give One Year's Subscriptions to any
\$1.00 Magazines Free

Use our Superior Grade of Products and take
advantage of our Premium Offer

Mixed CLASSIFIED. Music 1437

***MIXED PAINTS**
ERYVILLE HARDWARE AND
TOOL CO THE, San Pablo av and
 10th. (See right top lines.)

MODELMAKERS
PIRE PATTERN WORKS, 425 3d.
 See Pattern Makers.)

NUMENTS AND TOMBSTONES
 See Marble and Granite Works.

***MORTGAGE LOANS**
 (See also Loans)

Oakland

ME INVESTMENT CO, 1922 Fruit-
 ale av. (See left side lines and
 Real Estate.)

ONARD & WILLIAMSON, 3112 E
 4th. (See left top lines.)

Berkeley

LDWIN BUILDING AND INVEST-
MENT CO, 2610 Shattuck av. (See
 left top lines and Builders.)

STER & BAIRD, 2136 Center. See
 opp inside front cover.)

LLS CO (Inc), 2176 Shattuck av.
 See back cover.)

MOTORCYCLE MNFRS AND
DEALERS

ck Mfg Co, 427 15th.
ULKNER G A, 351 12th.

***MOTORS**

drostatic Motor Co, 52 Bacon bldg.
AR ELECTRIC AND ENGINEER-
ING CO, 171 12th. (See left side
 lines.)

***MOTORS—ELECTRIC**
ENTURY ELECTRIC AND FIX-
TURE CO, 1375-1377 Bway. (See
 right side lines.)

***MOULDINGS**

Oakland

ALIFORNIA DOOR CO, Wood sv
 cor 16th and 400 10th. (See p 8.)

SS P N CO, 1235 Broadway. (See
 right side lines.)

LAKE, 467 11th. (See left top lines.)

Berkeley

LDWIN BUILDING AND INVEST-
MENT CO, 2610 Shattuck av. (See
 left top lines and Builders.)

ALIFORNIA DOOR CO, 2127 Univ
 av. (See p 8.)

Alameda

ALIFORNIA DOOR CO, Wood sv
 cor 16th and 400 10th, Okld. (See
 p 8.)

***MOULDINGS—ART WOOD**
ESTERN BUILDING MATERIAL
CO, 288 Bacon Bldg. (See Build-
 ing Material.)

***MOULDINGS—WOOD**
PACIFIC MANUFACTURING CO, 478
 10th. (See right side lines.)

***MOVING**

COOK-MORGAN STORAGE & MOV-
ING CO, 503 14th. (See right top
 lines and p 23.)

***MULL SHOW CARDS**

MULVANY AL, 1018 Washington.

***MULTIGRAPHING**

BENNIS ADVERTISING AGENCY,
 969 Broadway.

MATERN C W & M L, 325-326 First
 Natl Bank Bldg. (See Public
 Stenographers.)

MATTHEWS WAYNE, 506 Oakland
 Bank of Savings Bldg.

***MUSIC DEALERS**

Hauschild Music Co, 420 13th.

***MUSIC—SHEET**

KOHLER & CHASE, 1013-1015
 Broadway. (See left bottom lines
 and opp p 522.)

MUSIC TEACHERS

- Allen E M, 1234 Tel av.
- Altman Carolyn, 1563 21st av.
- Alverson Mrs Blake, 1223 2d av.
- Andrews Mrs Alice, 1364 5th av.
- Andrews A J, 434 65th.
- Antonuccio Marie, 317½ Nicol av.
- Arrillaga Santiago, 314 Pagoda.
- Arrillaga Vincent, 314 Pagoda.
- Ashley Mrs Blanche, 1633 12th av.
- Bardellini Mrs M L, 4710 E 14th.
- Batchelder W J, 430 Edwards.
- Baumann Mrs A T, 7 Moss av.
- Peatty B H, 768 20th.
- Bezell Blanche, 152 Newton av.
- Billis Lottie, 1024 45th.
- Blanchard Henrietta, 320 14th.
- Blankart Otto, 1319 10th av.
- Bloiski C E, 1216 Magnolia.
- Boppe Mrs Mary, 854 61st.
- Bradley Margaret, 1412 10th av.
- Brazil L D, 129 5th.
- Brydges A C, 1617 13th av.
- Putler Nellie, 566 15th.
- Carn Mrs Theresa, 5990 Dover.
- Carpenter Emelie, 918 16th.
- Carpenter N H, 4324 Montgomery.
- Carpenter R J, 918 16th.
- Clark C H, 436 63d.
- Cleghorn M E, 4276 Howe.
- Cochell M E, 2622 34th av.
- Coffey Mary F, 1013 Myrtle.
- Cogwell Horatio, 64 Maedonough
 bldg.
- Coleman A J, 1834 Valdez.
- Collier Lillian, 1424 Franklin.
- Compton Nellie, 1667 9th av.
- Coplin Mrs L W, 202 Monticello av.
- Crandall E D, 65 Maedonough bldg.
- Cray J H, 914 Brush.

TELEPHONES { OAKLAND 2344
HOME A4821

Strable Manufacturing Co. **Hardwood Flooring and Lumber**
 MANUFACTURERS
 FIRST STREET, NEAR CLAY, OAKLAND

HUMPHREY AUTOMATIC GAS HEATER
 WATER
1313 BROADWAY J. E. MIRANDA OPP. POSTOFFICE
 PHONES: OAKLAND 678, HOME A3481 KEEPS YOU IN HOT WATER

AMERICAN AND FOREIGN PATENTS
 812-814 CALL BUILDING

Trade Marks and Copyright
FRANK P. MEDINA
 ATTORNEY-AT-LAW
 Corner Market and Third Street

1438 Music CLASSIFIED. Music

MUSIC TCHRS—Cont'd.

Cushman Mrs O A, 1257 Filbert.
 Danielwitz Carrie, 1354 Grove.
 Davies Alice, 169 8th.
 De Prim Arlie, 1151 Harrison.
 Dohrmann J H, 759 8th.
 Dow P A R, 1613 Tel av.
 Drussel Eleanor, 4106 Terrace.
 Dukas M W, 426 65th.
 Dwyer May, 1380 13th av.
 Eichler F M, 2219 Andover.
 Emerson C M, 560 Jones.
 Ferber R, 806 14th.
 Fiedler Mrs Fanny, 1230 23d av.
FLETCHER MUSIC METHOD, 6108
 Tel av. (See adv.)

FLETCHER MUSIC METHOD
 (Simplex and Kindergarten.)
 TAUGHT IN CLASSES

The knowledge gained is as useful for any other instrument, or for the voice, as for the piano.

MAUD ANTHONY MARTIN
 Tel. Pied. 4710. 6408 Tel Ave., Oakland

Fording I M, 3215 Washn, Frtvl.
 Ford E C, 951 Walker av.
 Forsberg Martha, 1425 Adeline.
 Foster H W, 522 E 15th.
 Fredericks J M, 834 38th.
 Frick Romeo, 1115 Bway.
 Friel C L, rear 1068 E 14th.
 Furth Anna, 366 Perry.
 Furth Viola, 366 Perry.
 Gaitley Mrs Nettie, 927 Pine.
 Galvani G B, 105 8th.
 Geekie E R, 934 43d.
 Giorgiani Marie, 763 20th.
 Goldstein Minnie, 1827 Myrtle.
 Graham E B, 6417 Hillegass av.
 Gray J H, 914 Brush
 Gregory Leda, 831 54th.
 Griffin Ruth E, 918 Chestnut.
 Gwin Lola, 2259 Grove.
 Hamlin C F, 1650 19th av.
 Hannibal L D, 76 Bruce.
 Hardy Lillie V, 538 30th.
 Harrington Mary, 1957 Myrtle.
 Hayn Richd, 674 44th.
 Herbst G A, 1379 8th av.
 Hildesley C P, 1356 Franklin.
 Hobbs Morton, 446 45th.
 Howard Mrs P C, 823 32d.
 Hughes D P, 1020 Myrtle.
 Hughes E M, 1115 Adeline.
 Hughes L A, 1029 Myrtle.
 Hunter B G, 915 5th av.
 Jenkins C W, 120 Randwick av.
 Jenkins Mes E L, 672 33d.
 Johnson Alice, 46 Wayne av.
 Johnson Anna, 1424 Franklin.
 Johnson M F, 1741 Myrtle.
 Jones A A, 1230 Magnolia.
 Kalthoff G H, 1414 West.
 Kendall Flora, 267 10th.

Kern R E J (vocal), 2009 Richmond av.
 Kerrick C, 511 33d.
 Lada Marie, 5215 Bway.
 Lapham Mrs Edith, 1105 Washn.
 Larrabee F W, 1691 Bway.
 Lawlor Mrs E L, 130 Tel av.
 Layton H R, 778 60th.
 Lercher Frances; 573 17th.
 Lercher Max, 573 17th.
 Long E M, 557 25th.
 Lynch Bessie, 469 Moss av.
 McCargar R E, 3714 Leighton.
 McCoy W J, 469 Albany blk.
 McCullagh Minnie, 114 Sunnyside av.
 Piedmont.
 McGrath Agnes, 3115 Elmwood av.
 McGurk M M, 4705 Foothill boul.
 McKenzie J W, 547 27th.
 McLaren Alice, 60 Montell.
 McNally I G, 814 33d.
 MacDonald Mrs C M, 922 22d.
 Maclean C A, 488A 43d.
 Maier Max, 452 E 11th.
 Mandeville W B, 578 17th.
 Mansfield J H, 277 Tel av.
 Marston Mrs H W, 5304 Genoa.
MARTIN MAUD ANTHONY, 6148
 Tel av. (See adv.)
 Martin S W, 1317 21st av.
 Mason I W, 402 E 20th.
 Maul M F, 557 59th.
 Meredith Evan, 1155 1/2 Washn.
 Metcalf J W, 59 Macdonough bldg.
 Meyer Fred, 1255 West.
 Milwain Miss R M, 1315 Franklin.
 Moore J F, 2113 Peralta av, Frtvl.
 Morrison F R, 164 Miles av.
 Mullins S A, 1115 Poplar.
 Murdoch Mrs L J, 650 60th.
 Myers Belle, 1018 Washn.
 Myers M M I, 3833 Tel av.
 Nesbit Josephine, 1303 7th av.
 Netland K B, 2712 Garden.
 Neustadt Mrs Sophia, 104 Tel av.
 Nielsen A M, 680 Poirier.
 Northrup Mrs G D, 65 Macdonough bldg.
 Nott M A, 2480 Elston av.
 O'Brien Teresa, 1231 Adeline.
 O'Neill Kate, 720 35th.
OAKLAND CONSERVATORY OF
MUSIC, 203 12th. (See left to corner cards.)
 Oberheide Rieke, 1224 2d av.
 Oksen P J (vocal), 924 28th.
 Pacheco A D, 172 8th.
 Palmer E G, 3414 Wilson av, Frtvl.
 Palmer J F, 460 13th.
 Parrott Marie, 3663 Maple av.
 Perati Anna, 628 Filbert.
 Perry H L, 1418 10th av.
 Phoenix Mrs Chassie, 2895 Valdez Frtvl.
 Pollitt Jas, 1210 11th av.
 Poulter Mrs Emily, 1216 Adeline.
 Fraun Olga, 102 Ettie.
 Prentiss Mrs E W, 62 Macdonough bldg.

READ THE
Saturday Evening Post
 EVERY NEWS STAND

HOENIX FLOUR

THE WHITEST
THE BEST
ASK YOUR GROCER

Music

CLASSIFIED.

Music

1439

ntiss M L, 62 Macdonough bldg.
ek Hazel, 1115 Bway.
de C H, 320 Nicol av.
wlands C P, 68 Macdonough bldg.
sells C M, 3414 Wilson av. Frtvl.
ady S J, 867 Aileen.
emmer O H, 712 19th.
ulz Paula, e s High 1 n of Pam-
as av.

bold Mrs Emma, 3209 E 17th.
elley J L (vocal), 414 Vernon.
erwood Lily, 937 Adeline.
erwood Theresa, 937 Adeline.
ith F J, 2216 Peralta av, Frtvl.
ith I M, 1805 13th.

ook Mrs Clara, 3778 Ruby.
inegger Emil, 10 Nicol av.
wart A T, 320 14th.
icklen E G, 470 38th.
t Bertha, 865 Adeline.
cet Mrs A F, 1214 Piedmont av.
va Mrs Alysse, 76 11th.
ggart E Grace, 433 Edwards.
ompson Aurora, 1234 Tel av.
omson Mrs Mary, 3540 School.
omson W E, 3540 School.

dd Madeline, 626 14th.
mie Robt, 6409 Regent.
enholtz N R, 1965 West.
umblay E M, 407 13th.
rner L D, 824 13th.
rney L H, 771 18th.
ttle B F, 531 32d.
ttle J B, 531 32d.

lgera Amanda, 540 Alcatraz av.
lgera Ida, 588 38th.
lgera Mary, 588 38th.
lgera T T, 3800 Grove.
nce Hazel, 1525 Market.
n De Mark L M, 1217 Poplar.
nderhoff H H, 1254 Franklin.
ulatin Lillian, 515 39th.
ulatin L M, 515 39th.

ulton L A, 1421 35th av.
arner W W, 187 Santa Roa av.
aterman R E, 1751 10th av.
miss Arthur, 6444 Benvenue av.
st Mrs M S, 3654 Piedmont av.
stgate Elizabeth, 64 Macdonough
bldg.
neeler A E, 1865 13th av.
hipple L C, 131 Napier av.
pnack Mrs L J, 915 Filbert.
arsley Mrs I G, 1076 18th.
ung Mrs B E, 1313 8th av.

Berkeley

bee P C, 2419 Wadr.
len Warren, 2257 Fulton.
deron Mrs B T, 1436 Bkly Way.
ldwin Lucile, 2207 Haste.
rnes Mrs H H, 1642 Dwight Way.
rnes P I, 2124 Emerson.
rny Mrs G E, 2224 Prince.
ngke Margaret, 1735 Carlton.
ake A M, 1911 Grove.
lsted E S, 727 Alton Way.
ghm B L, 2709 Benvenue av.
ghtman Winifred, 2308 Haste.

Britner Mrs Emilie, 2708 Grove.
Brown Mrs Lucille, 3216 Voise.
Cataldo Rosario, 2425 Shattuck av.
Carter Franklin, 2304 Tel av.
Chamberlain Mrs E L, 2431 Ells-
worth.

Chamberlain W E, 2431 Ellsworth.
Chamberlain Sue, 2246A Atherton.
Clements M E, 1921 Oregon.
Coglan Fannie, 2119 Hearst av.
Cogswell A W, 2119 Durant av.
Cone B M, 2019 Delaware.
Coxhead Edith, 2444 Ashby av.
Crane D C, 1536 Milvia.
Davies N T, 2611 Fulton.

De Sheilds Frances, 2522 Dana.
Desmond H F, 1209 Shattuck av.
De Villers A T, 2407 Fulton.
Dippel Clara, 1728 Cedar.
Durney P E, 1639 Grant.
Dutton C R, 2119 Allston Way.
Early E A, 2322 Stuart.
Elliott R J, 2601 Fulton.
Fryer I J, 2628 Benvenue av.

Gates Alyce, 2620 Haste.
Hare Mrs V F, 1344 Oxford.
Herrick Mrs M M, 2519 Dwight Way.
Holt W H, 2611 Le Conte av.
Iddings S M, 1805 Cedar.
Jaques E G, 1435 Hopkins.
Johnston Alice, 2419 Channing Way.
Johnstone Marguerite, 1912 Milvia.
Jones G W, 2241 Parker.
Jones M S, 2739 Derby.

Kennedy Mrs A S, 1535 Euclid av.
Kierulf M E, 2628 Shattuck av.
Kerkness Mrs Annie, 2919 Grove.
Kruse Mrs Ada, 1407 Spruce.
Lester Roberta, 2010 Bancroft Way.
Lewis A C, 2620 Regent.
Lucy R W, 2208 Durant av.
Lundine Carolus, 1621 Bonita av.
McBain Wm, 273 Stannage av.
Mc'orkell M E, 1319 Univ av.

Manchester Walter, 2362 Ellsworth.
Matheson J A, 2001 Haste.
Montgomery C Y, 2807 Cherry.
Moore J D, 2177 Allston Way.
Nordhorst Annie, 2316 Webster.
O'Moore Eileen, 1736 Oxford.
Oshorn Mrs Josephine, 2509 Ells-
worth.

Peacock Eliza, 1641 Stuart.
Pearce L L, 2619 Channing Way.
Purdy M F, 3027 Harper.
Reed M V, 3106 Grove.
Roberson Emily, 2144 Blake.
Rogers Chas, 3092 Adeline.
Sabin W A, 2820 Prince.
Schorch Fred, 1541 Delaware.
Seekamp Henry, 1609 Bonita av.

Short Fred, 1541 Delaware.
Smith R A, 2210 Bancroft Way.
Steindorf Paul, 2422 Stuart.
Sterne Elizabeth, 1909 Parker.
Sturtevant Lydia, 2168 Shattuck av.
Svensen A E, rear 2212 Union.
Sweesy Mrs L V, 2119 Allston Way.
Thompson H R, 2808 College av.



Wm. DeCoursey's Sweeping Compound
Cleans and Brightens Carpets and Linoleum
Disease Germs Death to Fleas, Moths and
Beware of Fakes and Imitations

Manufactured By
Wm. DeCoursey & Co.
1611 Brush St.
Oakland, Cal.
Telephone Oakland 6009
718 Golden Gate
Avenue
San Francisco, Cal.
Telephone Franklin 4970

AWNINGS

WHITE-WALLACE CO.

INCORPORATED

Phone: Oakland 194 Home A4194 1252 Webster



ALAMEDA RUG WORKS

RUGS MADE FROM OLD CARPETS

Carpets taken up, cleaned and relaid

2006 EVERETT STREET

Phone Alameda 39

ALAMEDA

1440 Music CLASSIFIED. Musical

MUSIC TCHRS—Cont'd

Turner Agatha, 2229 Carlton.
 Veaco Jas, 1820 Walnut.
 Walker Jeannette, 2324 Howe.
 Waltz Rena, 2738 Regent.
 Watson Mrs M R, 2630 Channing Way.
 Weber J R, 2811 Channing Way.
 White Mrs A B, 2906 Grove.

Alameda

Ahlborn Mrs L C, 1032 Central av.
 Atkins J J Jr, 934 Buena Vista av.
 Baker John, 2255 Buena Vista av.
 Bartlett M C, 1233 St Charles.
 Blais E V, 3265 Central av.
 Blank C H, 1211 Pacific av.
 Boyle Florence, 2508 Central av.
 Boyle Sarah, 2508 Central av.
 Braemer Hertha, 1590 Buena Vista av.

Brown Mrs Annie, 1125 Park.
 Brown L F, 1528 Bay.
 Courtney Lilly, 2055 San Antonio av.
 Dewing Henrietta, 1414 Bay.
 Figg S L, 1211 Union.
 Fleming Georgia L, 1360 Pearl.
 Franck A J, 1521 Versailles av.
 Hatch Minnie, 2002 Pacific av.
 Hendrickson Gerda, 2439 Blanding av.

Hiatt L M, 1522 Pacific av.
 Hinrichs Aug, 2234 Buena Vista av.
 Homeier Louis, 1527 Willow.
 Hubbard Lela, 2233 Clinton av.
 Kaehler H E, 2217 Pacific av.
 Littleton Minnie, 935 Buena Vista av.
 McNevin Alice, 1630 Sherman.
 Marsh E J, 1801 Lincoln av.

Martinez Mrs C L, 3002 Encinal av.
 Mitchell Margaret, 2115 Pacific av.
 Mitchell M E, 2849 Jackson.
 Moeser Julius, 1424 Walnut.
 Paxon Wm, 1203 Regent.
 Proll Gertrude, 2160 Santa Clara
 Riecklefsen Julia, 2160 Encinal av.
 Robinson E B, 1211 Park av.
 Roebke Norma, 1000 College av.
 Ross M J, 1313 Mound.
 Rowe I B, 2233 San Antonio av.
 Shearman Mrs H E, 1335 Pearl.
 Solano Mauro, 1040 Santa Clara av.
 Spencer Maud, 1116 Bway.
 Stockman C H, 3284 Central av.
 Stoupe Helen, 1721 San Antonio av.
 Todhunter Eleanor, 1203 Regent.
 Van Orden Mary, 1125 Paru.
 Westgate Elizabeth, 1117 Paru.
 Williams Ethel, 2138 Buena Vista av.
 Williams G E, 621 Lincoln av.
 Ziffiani L F, 1034 Taylor av.

*MUSIC—VOCAL STUDY
OAKLAND CONSERVATORY
 MUSIC, 203 12th. (See left corner cards.)

MUSIC AND MUSICAL INSTRUMENTS

Allen Wiley B Co The, 1105 Was and 510 12th.

BALDWIN COMPANY THE, 10 Clay. (See Pianos.)

CURTZ BENJ & SON, 115 Kear (S F).

*MUSICAL CONSERVATORIES
OAKLAND CONSERVATORY
 MUSIC, 203 12th. (See left corner cards.)

203-205 12TH, COR. JACKSON OAKLAND, CA

Oakland Conservatory of Music

The largest and most thoroughly equipped School of Genuine Musical Instruction on the Pacific Coast. All advantages of both Eastern and European schools. \$4,000 annual free scholarship diplomas, teachers' certificates. Faculty of eighteen distinguished teachers. Over 300 pupils registered this year.

Director, **Adolf Gregory**

Phones Oakland 4922

Home A 29

Pianos WEBER Pianos, Blaus & Sons, J & C Fischer, Kohler & Chase, Kohler & Campbell

KOHLER & CHASE, Inc.
 Music and Musical Merchandise

1913-1015 Broadway, Oakland, Cal. Established 1850 Telephone Oakland 1000

London American Corp's of London, Eng. 23,000,000
 Springfield F. and M. Springfield, Mass. - 7,000,000
 San Francisco Office of London, Eng. - 14,000,000

OAKLAND AGENCY FOR

PORTER & MAKINS

FIRE INSURANCE, PLATE GLASS, BURGLARY AND BONDS

PHONES: Oakland 1990. Home A1990

California Insurance Co. - Assets \$ 1,150,000
 Connecticut Fire Ins. Co. of Hartford - 6,000,000
 German Alliance Ins. Co. of New York - 15,500,000

1016 BROADWAY.

Karl H. Nickel Co. Suite 211 Oakland Bank of Savings Building

Telephones: Oakland 4552 Home A 4952
Real Estate, Insurance, Investments, Designing and Building

Musical CLASSIFIED. Notaries 1441

MUSICAL INSTRUMENTS
Oakland
alleazzi Jos, n s 1st av 1 w of Moun-
tain View av, Elmhurst.
OHLER & CHASE, 1013-1015
Broadway. (See left bottom lines
and opp p 522.)
Alameda
osephs J A, 1142 Peach.

**MUSICAL INSTRUMENTS
REPAIRED**
Alameda
SCHOW J N, 1242 Park.

***MUSICAL MERCHANDISE**
OHLER & CHASE, 1013-1015
Broadway. (See left bottom lines
and opp p 522.)
HERMAN, CLAY & CO, Clay sw cor
14th.

NECKWARE MNFRS
n Francisco Neckwear Co, 1116
Washn.

NEEDLEWORK
Oakland
own Mrs Florence, 536 San Pab av.
Berkeley
gg Mrs G L, 3202 Adeline.

NEWS DEALERS
Oakland
owersmith G A, 667 22d.
enison News Co The, Oakland Pier.
gbert Bros, 1584 1/2 Franklin.
istcorn L M, 423 12th.
all Mrs E G, 1262 1/2 Bway.
haston W H, Narrow Gauge Depot.
ey Route News Stand, 22d and
Bway.
ervy L A, 1st and Bway Depot.

Berkeley
olter C H, 3255 Adeline.
aul & Koch, 2023 Shattuck av.
igg Mrs A M, 3208 Ellis.
Alameda
enison News Co, Ala Pier.

***NEWSPAPERS**
(See also Miscellaneous Dept.)
AILY PACIFIC BUILDER, 1325
Mission (S F).

NOTARIES PUBLIC
ndrews W A, 957 Bway.
gwin W S, 969 Bway.
chibald Mrs J C, 1255 12th.
hcraft I M, 8 Blake blk.
urbera Pasquale, 1179 8th.
aker S P, 1214 Bway.
arkmeyer Henry, 1369 Fruitvale av.
ll J T, 5 Tel av.
ake P H, 3306 E 14th.
iss Percy L, 468 11th.

BURKS C F CO, 1068 Broadway.
CAMERON H M, 1058 Broadway.
Cannon A A, 906 Bway.
Carroll T J, San Pab av and 40th.
Conklin L M, 615 First Natl Bank
bldg.
Dearing M E, 1562 7th.
De Golla G E, 613 Oakland Bank of
Savings bldg.
Dixon Wesley, 610 1/2 E 12th.
Dodge C G, 305 Oakland Bank of
Savings bldg.
Dumontier J L, 1100 Fruitvale av.
Dutton D C, 406 Oakland Bank of
Savings bldg.
Fletcher W C Jr, 1754 7th.
Graham R G, 1521 1/2 9th.
GREY FLOYD R, 369 12th.
Gray G B M, 454 9th.
Gwilt J W, 906 Bway.
Harlow W S, 952 Bway.
Hewitt R E, 855 Bway.
HOLCOMB H L, 306 San Pablo av.
Holland A P, 808 Bway.
Hood J E, E 14th sw cor Jones av,
Elmhurst.
Hull O H, 545 61st.
Hunter R D & Co, 473 14th.
Johnston H E, 311 Oakland Bank of
Savings bldg.
Kelly H L, 501 First Natl Bank bldg.
Koenig Arnold, 566 25th.
KOENIG M W, 878 Broadway.
KROLL W F, 878 Broadway.
LAYMANCE REAL ESTATE CO,
1214-1216 Broadway. (See front
cover, right top corner cards and
p 17.)
Lloyd C E, 458 9th.
McElroy J J, 960 7th.
McKinney L M, 906 Bway.
Marcuse Max, 918 Bway.
Mitchel David, 876 Bway.
MONTGOMERY R J, 4003 Telegraph
av.
Morgan T W Jr, 611 19th.
Morris A P, 855 Bway.
Mounts Mrs C E, 3509 Fruitvale av.
O'Toole J J, s s e 14th bet Mountain
View av and Wall, Elmhurst.
Papina Vincent, 918 Bway.
Patton Mrs M S, 906 Bway.
Peckham G W, 464 10th.
Pierce J H, 806 Madison.
Plunkett W R, 1145 E 14th.
PORTER F F, 1016 Broadway. (See
left side lines.)
Powell W A, 957 Bway.
Sabin J M, 624 E 12th.
Salsbury L L M, 968 Bway.
Schmidt Albt, 1122 13th av.
Sessions E C, 228 Albany Dlk.
Sherow G W, 1178 7th.
Silva R J, 2100 43d av.
Smith A A, 1068 Bway.
Smith Du Ray, 1015 1/2 Bway.
Stevenson M F, 1101 Union Savings
Bank bldg.
Stocker R D, 808 Bway.

BERKELEY RUG WORKS
 RUGS MADE FROM INGRAINS, BRUSSELS, TAPESTRY AND STAIR CARPETS
 GINN & SONS
 PHONE BERKELEY 4465
RAG RUGS
SILK PORTIERES
COUCH COVERS

D. ANDKER EMBALMER AND FUNERAL DIRECTOR

LADY ATTENDANT

25 TWELFTH ST, COR. ALICE (Pythian Castle) PHONES { OAKLAND 1377
HOME A 5777

D. B. HUNTER,
 Pres. and Gen. Mgr.
 Main Office and Yard
 Shattuck Av. & Oregon St.
 4 Berkeley, Cal.
 Tel. Berkeley 8

Hunter Lumber Co.

INCORPORATED NOV. 14, 1902

VERE W. HUNTER,
 Secretary
 Wharf and Yard
 South End of
 Webster Street Bridge
 Tel. Berkeley 8.

1442

Notaries

CLASSIFIED.

Notions

NOTARIES—Cont'd

STURGEON & WHITE, 902 San Pablo av. (See left side lines.)
 Summers M L, 1501 46th av.
 Tait A J, 1562 7th.
 Thomas W B & Co, 4920 Tel av.
 Thomas W R, 957 Bway.
 Tyrrel C A, 5 Tel av.
 Vahlberg W T, 957 Bway.
 Vance E S, 501 First Natl Bank bldg.
 Van Hovenberg A A, 1352 Fruitvale av.
 Vaughan E P, 1262 Bway.
 Vaughan Ira, 1262 Bway.
 Vinson R B, 218 Bacon bldg.
VOSE G H, 620 First Natl Bank Bldg.
 (See front cover and left side lines.)
 Webster J A, 1122 13th av.
WEST W B, Central Court, Bacon Bldg.
 Whitney H F, 1262 Bway.
 Wigginton B F, w s High 3 s of Leona.
 Wilson J B, 819½ Chester.
 Woodward Edwin W, 510 10th.

Berkeley

Buck M D, 2425 Bancroft Way.
DE KAY & CO, 2505 Shattuck av.
 (See front cover and p 940.)
 Emslie C C, 2994 Adeline.
 Hedemark C L, 3303 Adeline.
IRWIN H D, 3261 Adeline.
JOHNSON H A, 2190 Shattuck av.
 (See p 940.)
MAY FRANK M & CO, 2115 Center.
 Meredith J W, 2074½ Univ av.
MILLS CO (INC), 2176 Shattuck av.
 (See back cover.)
 Morris A P, 3014 Wheeler.
 Nickerson G W, w s Adams 2 n of Main.

PEAKE F R & CO, 2110 Center.

READ J IRVING, 2074 Center.

Stanford E A, 2300 Shattuck av.

WOOD & TATUM CO, 2185-7 Shattuck av and 1008 8th, Sacramento.
 (See Real Estate.)

Alameda

Baird T F, 1303 Park.
 Hammond Wm Jr, 1432 Park.
 Hard D T, 1431 Park.
 McGlaulin L W, 2407 Santa Clara av.
McNAUGHTON W H, 1336 Park. (See p 1262.)
 Remmel C K, Bay Station.
 Remmel J A, 2060 San Antonio av.

*NOTARY SEALS

CHICAGO RUBBER STAMP CO, 865 Broadway. (See opp Rubber Stamps.)

NOTIONS—WHOLESALE
 Lichtig Bernard, 568 6th.

NOTIONS—RETAIL
Oakland

Allaf Mrs Mary, 117 Park av, E Okld.

Ashelman & Harter, 1181 Market.
 Ball S S, 2904 38th av.
 Berg Eric, 3402 School.
 Blackman Annie, Free Market.
 Boetto M D, 1038 Union.
 Brackett Eugene, 2537 Fruitvale av.
 Brown Elizabeth, 1750 Walter av.
 Bunney Mrs L S, 5115 E 14th.
 Caldwell H T, 1421 34th.
 Caldwell O B, 5800 Adeline.
 Carlsen H N, 3942 E 14th.
 Carlson Sisters, 955 Washn.
 Carr Mrs L A, 4850 Tel av.
 Carroll Mrs Margaret, 1517 34th.
 Carroll T J, San Pablo av sw cor 40th
 Charlton E P & Co, 1008 Bway.
 Covert Margaret, 2912 Peralta av
 Frtvl.
 Crane A I, 1210 51st av.
 Day N N, 813 E 14th.
 De Mars Susie, 858 Union.
 Denny Mrs M G, 3136 Foothill bou
 Elliott W P, 3606 Foothill bou.
 Erickson Mrs E C, 1777 Grove.
 Estrada F B, 964 7th.
 Fong Kee Co, 807 Webster.
 Gulliver A F, 3306 School.
 Hayes Johanna, 1701 7th.
 Hogan Julia, 2046 Union.
 Honeth Matilda, 6248 San Pablo av.
 Jardoan Mrs A S, 1660 7th.
 Larsen Agatha, 3300 School.
 Lisdell K F, 271 8th.
 Loretz Louis, 3312 School.
 Lubkert Adolph, 1421 38th av.
 Meyer J C, 3311 E 14th.
 Moore Mrs Clara, 3636 Grove.
 Morgan Mrs E H, 565 14th.
 Neergaard Wm, 3308 School.
 Pond A A, 3621 San Pablo av.
 Pump J C, 1411 14th.
 Rizzo Mrs Grace, 1870 West.
 Roberts Rowland, Seminary av se cor Noble.

Root C M, 830 14th.
 Saffstein Wm, 823 Washn.
 Solomon B F, 4856 Tel av.
TAPT & PENNOYER, Clay bet 14th and 15th.

Walker C A, 3806 Penniman av.
 Watson M B, 4011 Allendale av.
 Wehrung Geo, 1851 West.
 Winchester F E, 708 Tel av.
 Woodruff Mrs M H, 633 45th.

Berkeley

Allen Mrs Katherine, 1805 Grove.
 Alves Philomena, 836 Delaware.
 Bell Mrs Alice, 851 Univ av.
 Caldwell O B, 3228 Adeline.
 Carter Oliver, 1236½ Allston Way.
 Curry Ellen, 2423 Grant.
 Decker Obe, 2543 Shattuck av.
 Kittredge W M, 2104 Vine.
 Michelsen Mrs Sophie, 1638 Alcatraz av.
 Moller Mrs Paulina, 927 Univ av.
 Souza Mrs Annie, 906 Bancroft Wa
 Varney S H, 2048 Emerson.



**Lewis
 and
 Mitchell
 Inc.**

**REAL
 ESTATE
 AND
 FIRE
 INSUR-
 ANCE
 BROKERS**

1262

Broadway

Phones:

Oakland 6622

Home A2250



INDEPENDENT OF THE TRUST I will furnish for \$75, Hearse, two hacks, embalming, shroud and cloth covered casket

JULIUS S. GODEAU

1305 Franklin Street Phone: Oakland 4045 Home A 4915

Picture Framing Artists' and Architects' Supplies

Smith Bros.

462-464 Thirteenth St.

Bet. Broadway & Washington

Notions

CLASSIFIED.

Nurses

1413

Wilson C J, 1172 San Pablo av.
Foods J R, 2109 Vine.

Alameda

ousfield & Campbell, 1410 Encinal
av.
rotton L J, Park e s Peach 2 s of
Washn.
ehore G C, 820 Lincoln av.
awks N C, 1615 Webster.
ountree Louise, 1712 Lincoln av.
eele M V, 1900 Encinal av.
an Duyn O R, 1212 Lincoln av.

NOVELTIES

aco Mfg Co, 414 First Natl Bank
bldg.

*NUMBERING MACHINES

CHICAGO RUBBER STAMP CO, 865
Broadway. (See opp Rubber
Stamps.)

NURSERIES

(See also Florists.)

Oakland

ates W T, 2833 Persimmon.
ennett & Smith, 3248 Milton, Frtvl.
aselli Francisco, 6389 Colby.
ompanio Andr, 416 Cavour.
omoto Bros, Central av nr E 14th,
Melrose; branch Krause av opp
Yoakum av.
rapel Henry, 1019 36th av.
LOSSMANN EMERAN, 226 Semi-
nary av nr Noble. (See adv.)
orge Walter, Orchard nr E 14th.
ll E C, Filbert sw cor 28th.
allert Paul, Yoakum av se cor
Krause av.
unwald Gust, 3648 Jersey, Frtvl.
assard Nursery Co, 4487 Piedmont
av and 42 Nutley av.
ayashi H Co, Yoakum av nr Louise.
atchings W H, 2839 Harrington av.
ebel Max P, 3746 Piedmont av.
Donnell Patk, 5186 Tel av.

MORSE C C & CO, Glen av off Pied-
mont av. (See adv.)

C. C. Morse & Co.

NURSERIES

Glen Ave., off Piedmont Ave., near
Terminus Key Route Station

PHONE PIEDMONT 30

Muller J J, Central av nw cor Trum-
bull av, Melrose.

Orra Frank, 5500 E 14th.

Pramme Henry, w s Seminary av 2 n
of Noble.

SANBORN H M, 517 14th.

Sandkuhle & Carlson, 114 Eleth av.
Seronello Bros, ft Walter av, Elm-
hurst.

Shigio D F Co, Sunnyside nr Bay
View av, Elmhurst.

Simmons Geo, Orchard nr E 14th.

Taniguchi T, Jones av ne cor Walnut,
Elmhurst.

Thiesen Peter, 47th nw cor Adeline.

Thorsted Floral Co, 1176 Washn.

Tomatti & Co, 3431 E 14th.

Van Linge G A, Walter av sw cor
Franklin, Elmhurst.

Yashukes H, 16th and Willow.

Yokota Y, 1077 63d.

Berkeley

Hamelin Arthur, 1937 Russell.

Martin J L, 1607 Hopkins.

Neely David, 1215 Univ av.

Schraut Philipp, 2822 Forest av.

Wolters W H, 2906 Ellsworth.

NURSES

Amos M C, 1017 Chestnut.

Apple Mrs N L, 1406 46th av.

Arberg A E, 672 14th.

Arnold H M, 408 Oakland av.

Arnold O A, 408 Oakland av.

Asher Alice, 2515 E 23d.

Atkins Elsie, 705 Kingston av.

Telephone Merritt 3358

E. FLOSSMANN

FLORIST AND NURSERYMAN

Fancy Ferns, Standard Roses, Hanging Baskets, Palms
and Shade Trees, Floral Work and Decorations
Promptly Executed.

SEED DEPARTMENT

SEMINARY AVE., Near Noble St.

FRUITVALE, CAL.

Take E. Fourteenth Street Car



CYCLE HATCHER COMPANY

OF ELMIRA, NEW YORK, MANUFACTURERS OF
ALL METAL INCUBATORS AND BROODERS
SIMPLE, INEXPENSIVE, THE MOST PRACTICAL INCUBATOR MADE
Western Office: Oakland, Cal. Warehouse: Oakland Dock and Warehouse Co., Foot of Madison St

Jackson Furniture Co.

THE DIGNIFIED CREDIT STORE

19-525 Twelfth St. Oakland, Cal.

GLOBE

WERNICKE

SECTIONAL

BOOK CASES

Osen & Hunter Auto Co.
of Oakland, Incorporated
Cor. 12th and Jackson
Oakland, San Francisco
San Jose

Mitchell

Every Store equipped to take care of all your automobile wants, with a complete shop and the Osen & Hunter. Policy

AGENTS FOR

MOTOR CARS

1444

Nurses

CLASSIFIED.

Nurses

NURSES—Cont'd

Bailey L B, 888 56th.
Bandy Mrs E E, 1258 8th.
Barnes E V, 454 E 18th.
Barnes J M, 454 E 18th.
Barry Mrs Mary, 1336 Myrtle.
Becker Louise, 800 Fruitvale av.
Bennett Mrs Ellen, 19 Cherry av.
Blachly Marie, 1446 E 17th.
Blakely Ella, 806 13th.
Bouchard Miss E, Fairlawn Apts.
Bremner Jessie, 806 13th.
Britner Celine, 595 59th.
Broadus I M, 1024 59th.
BROWN ALICE CARY, 32 Roslyn Apts.
Brown C E, 726 16th.
Brueck Elizabeth, 1322 E 10th.
Bullett Mrs A, 1454 5th.
Bunce Rose, 3212 Prospect, Fruitvale.
Bunker K E, 519 30th.
Callahan Mrs Nora, 1064 Kirkham.
Calvin A M, 759 16th.
Carstens Mrs E A, 1415 E 9th.
Case C C, 461 49th.
Cottrell M B, 1387 Alice.
Chalmers M L, 1210 Myrtle.
Chalmers O G, 3028 Champion.
Champion T M, 841 17th.
Chapman Emma, 966 West.
Charroux Mrs Augusta, 255 Haven.
Clark Mrs D S, 1635 Filbert.
Clark F B, 624 9th.
Clemence A B, 4396 Tel av.
Cole Clare, 521 27th.
Coleman Agnes, 837 33d.
Collins Vera, 777 18th.
Connelly Alpha, 568 Jones.
Connelly Velma, 568 Jones.
Cook Edith, 306 E 20th.
Cottrell D E, 131 Napier av.
Craig Mary, 1175 E 17th.
Cummings V F, 470 Oak Grove av.
Cunningham Maud, 1401 7th av.
Cusick Frances, 1022 Magnolia.
Daly A B, 511 24th.
Daub M E, 528 31st.
Davis Lulu, 54 Claremont av.
Deane Eva, 761 E 15th.
Deane L M, 761 E 15th.
Dearth Ina, 587 35th.
De Bolt A J, 542 35th.
De Bonis Anita, 82 E 14th.
Dent Bessie, 1424 Franklin.
Dowdle Clara, 415 E 15th.
Downey Mrs Hattie, 477½ 24th.
Duffy Annie, 399 Oakland av.
Ehardt Melissa, 1010 26th av.
Elder Dora E, 806 13th.
Engstrom Gertrude, 404 65th.
Evans C M, 1475 24th av.
Favor Mrs Margaret, 464 E 16th.
Ferreira L N, 519 30th.
Fitch J M, 504 E 22d.
Flathmann Rosa, 867 Adeline.
Fletcher E A, 1006 28th.
Folger Avis, 636 47th.
Folger Emily, 512 22d.

Fowler A M, 290 Pagoda.
Fraga Mrs Minnie, 1447 48th av.
Furbush Gertrude, 1227 Chestnut.
Garvin B A, 950 Brush.
Gayetty M C, 563 27th.
Gill Bertha, 806 13th.
Gilleland E L, 1107½ E 23d.
Grace Miriam, 6504 Raymond.
Grant Anna, 842 53d.
Gray Mary, 1921 Tel av.
Griffin Effa, 1418 Franklin.
Hall Mrs L D, 824 32d.
Hammond A G, 3000 Champion.
Hefferman Mrs Curtis, 475 Hobart.
Henderson Miss J L, 3819 Grove.
Higgins Josephine, 471 Moss av.
Hightower J D, 612 51st.
Holtzer Anna, 1820 13th av.
Howard Jane, 650 Oakland av.
Hughes H H, 521 27th.
Hughes Velita, 5355 Dover.
Hunt M A, 1575 8th av.
Hunter M W, 130 Montell.
Hussey A C, 950 E 21st.
Hussey E C, 950 E 21st.
Hutchins G N, 2812 Boehmer.
Ingols R A, 565 35th.
Jacobson Jennie, 1104 14th.
Jacobson Maria, rms 1418 Franklin.
Jensen A H, 1864 8th.
Johnson L M, 605 10th.
Johnson Minnie, 1447 Webster.
Kane Nora, 1401 7th av.
Keefe Sadie, 1059 Castro.
Kelly Kathleen, 826 Franklin.
Kennedy Edna, 767 61st.
Kiernan R M, w s Tompkins av 3 of Rose av, Leona Hts.
Knudsen Louise, 1218 Foothill bou
Lahnum Dora, 4287 Gilbert.
Lane L M, 702 11th.
Lawson Hulda, 1220 10th.
Lawton W C, 2135 Elm.
Leighton Elizabeth, 1401 7th av.
Lemon A F, 1433 Myrtle.
Lewis H L, 1838 Valdez.
Lovsie L H, 607 63d.
Lyon Mrs E G, 929 Pine.
McCargar U M, 3714 Leighton.
McClay L G, 408 Oakland av.
McCornack E F, 1551 24th av.
McDaniel Mrs Annie, 871 Adeline.
McCarley H D, 448 Miranda.
McLaughlin Anna, e s Loma Vista a 6 n of E 14th.
Macdonald E R, 542 Sycamore.
Madsen Pauline, 6280 Canning.
Maguire Julia, 525 66th.
Manning Mary, 956 Franklin.
Marquardt J E, 863 32d.
Martin Catherine, 515 30th.
Mein Mary, 1568 Filbert.
Miller Mrs Nancy, 1166 7th.
Mills Maude, 1424 8th av.
Minugh C C, 535 35th.
Mitchell H G, n s Bay View av 1 e MacMillan av.
Moray Mrs Nellie, 835 30th.
Morken Jennie, 1255 Alice.

Especially fitted for maternity and surgery a place to rest. Three hundred feet elevation; panoramic view in the Thermal belt, at Twenty-fourth Ave. and Twenty-Sixth st. Phone Private Exchange Merritt 83 and 84, connecting all rooms.

DR. J. M. SHANNON, Managing Physician

"Acropolis" High Class Sanitarium



READ THE

Saturday Evening Post

EVERY NEWS STAND

I. H. Clay & Co.

INSURANCE

Home of N. Y. Phoenix Westchester
466 Tenth Street, Oakland, Cal.

Nurses

CLASSIFIED.

Nurses

1415

Morris L E, 300 22d.
Morse J C, 418 Pacific av.
Mury E A, 592 28th.
Nannings Emma, 171 E 14th.
Nevins A W, 558 38th.
Nopper Annie, 11 Moss av.
Norton Pearl, 806 13th.
Nottingham F W, 464 Edwards.
Nottingham J E, 464 Edwards.
Palm Charlotte, 1402 6th av.
Peard V I, 806 13th.
Phillips Harriet, 806 13th.
Powell Margaret, 1424 Franklin.
Ray Mrs Jane, 959 Clay.
Reimer Mrs Clara, 66 6th.
Richards Elsie, 553 23d.
Richmond Ethel, 459 22d.
Roberts C E, 2289 13th av.
Robertson Mrs C E, 1125½ 6th av.
Roe L A, 1409 Franklin.
Rold O C, 1187 E 22d.
Russell Mrs Nellie, 5864 Dover.
Schafer Herminnie, 1470 24th av.
Schmidt J B, 1370 Franklin.
Sellander Augusta, 460 E 20th.
Shulz K W, 118 7th.
Shumate Mrs Missouri, 567 E 21st.
Smith Mrs S E, 914 Brush.
Solomon Ella, 594 41st.
Spaulding M M, 104 11th.
Spink Mrs Amelia, 205 E 12th.
Stout Mrs Hattie, 3418 Redwood av.
Strasburg Pauline, 1567½ Filbert.
Sudgen Mrs Emma, 1616 12th.
Sutherland Minnie, 1367 7th av.
Sweeney Elizabeth, 4531 Grove.
Tillman Edith, 895 18th.
Underwood E E, 4977 Maple.
Van Duyn, 806 13th.
Vaty Natalie, 404 65th.
Vaughn Mrs W B, 802 Madison.
Volz C R, 1352 Franklin.
Walsh M T, 1684 12th.
Wells Cecilia, College av se cor Claremont av.
White Gertrude, 493 Orchard.
Whitehead E A, 1027 Union.
Whiteside Erma, 919 34th.
Wills N H, 870 Campbell.
Wilson Edna, 681 Brockhurst.
Wood Helen G, 3000 Champion.
Ziegenbein Lilly D, 966 Peralta.

Berkeley

Aitken Winifred, 2439 Dwight Way.
Bailey E L, 1511 Edith.
Bailey Hattie, 1012 Delaware.
Baldwin Jessie, 2517 Parker.
Baylis M N, 2714 Alcatraz av.
Baylis Thedasia, 2714 Alcatraz av.
Beman Marguerite, 3107 Wheeler.
Brinker M M, 2630 Fulton.
Britner Celina, 2708 Grove.
Brod Bogardus, 2419 Bancroft Way.
Brooks L E, 2623B Parker.
Broughton Alice, 2421 Durant av.
Carroll Jas, 2030 Bkly Way.
Chamberlin R M, 2642 Bancroft Way.
Cole E M, 2027 Parker.

Culberson R E, 1834 Cedar.
Doane Marion, 1814 Blake.
Dovell M W, 2018 Shattuck av.
Ensor E F, 2237 Haste.
Farey M E, 2005 Parker.
Gaines M R, 1536 Josephine.
Gillham Blanche, 2323 Howe.
Gompertz L M, 2405 Bowditch.
Goodwin M E, 1427 Spruce.
Gregory F E, 1428 Greenwood Ter.
Guthrie H N, 2220 Blake.
Hale Alfretta, 2326 Fulton.
Hall M I, 2534 Piedmont av.
Hamlin Mrs E L, 2139 Woolsey.
Harmon S V, 3134 Lewiston av.
Hartwell Frances, 2401 Leconte av.
Hayman Annie, 1921 Woolsey.
Henry A A, 2909 Linden av.
Henry G R, 2018 Shattuck av.
Hoyt N W, 1314 Bancroft Way.
Jackson A, 2903 Dwight Way.
Jackson E M, 1511 Stuart.
Kangas Mrs Annie, 1128 Bancroft Way.

Knight Bertha, 2419 Bancroft Way.
Krug Lolita, 2612 Woolsey.
Luce M Y, 1513 Belvedere av.
McKindsley Mrs A F, 1731 Francisco.
Macbeath Grace, 2534 Bancroft Way.
MacGowan Mrs Caroline, 1931 Vine.
Matchett Mary, 2122 Bancroft Way.
Morrow Rae, 2533 Etna.
Mutschler Mrs Caroline, 2124 Roosevelt av.
Nelson I B, 2313 4th.
Noack E A, 1812 Ward.
Noble Beatrice, 2741 Woolsey.
Page Maria, 1921 Woolsey.
Pausch G O, 2220 Blake.
Peck E J, 2462 Prince.
Petersen Ethel, 1605 Arch.
Potter M J, 1514 Alcatraz av.
Priest Rose D, 1305 Harmon.
Reed Margaret, 2304 Fulton.
Rose E R, 3009 Shattuck av.
Schulze Daisy, n s Main 1 w of Stannage av.

Schwartz Mae, 1448 Cornell av.
Scott A P, 2318 Bancroft Way.
Scott Blanche, 2817 Elmwood av.
Sharp Mrs A C, 2006½ Shattuck av.
Shaw E M, 1411 Arch.
Shuey E M, 2324 Carlton.
Stinson E D, 2180 Bruce.
Stone Anna, 1520 Hawthorne Ter.
Vignon Clarice, 2807 Piedmont av.
Voight Pettrene, 2416 McGee av.
Voltz Chas, 2609 Ellsworth.
Wheeler Mrs M E, 1756 Rose.
Whitlock Ada, 2017 Parker.

Alameda

Allen M L, 1623 Webster.
Beardsley C A, 827 Oak.
Behneman Elise, 2059 San Antonio av.
Behrns Anna, 2017 Lincoln av.
Behrns Marie, 2017 Lincoln av.
Borchers Alleen, 2121 Central av.

Bacon Block, Oakland

DEAN LAW & COLLECTION CO., INC.
WE COLLECT YOUR BILLS
FINANCIAL RATINGS

Rooms 303-304-305
Rooms 911-913 Phelan Bldg.

OAKLAND PHONES (OAKLAND 1954)
(HOME A1246)

SAN FRANCISCO PHONES (DOUGLAS 641)
(HOME C2736)

Phones: Oakland 686 Home A 2219

WESTERN MOTOR CAR CO.

All kinds of Autos Repaired, Painted, Rented and Stored

3rd Seventeenth St.

The Largest and Best Equipped Fire-Proof
Garage in Oakland

OAKLAND, CAL.

ALAMEDA COUNTY AGENTS

G & J TIRES

28 TELEGRAPH AVE.
1319 BROADWAY

TIRES
AND
VULCANIZING
MARTLAND

Frames SAAKE Pictures

467 14th St., near Broadway
Factory, 509 Seventeenth St.

1416

Nurses

CLASSIFIED.

Oil

NURSES—Cont'd

Brown A C, 546 Pacific av.
Brown Mrs C A L, 1349 Regent.
Clemmens Mrs Lizzie, 1610 Schiller.
Cox R I, 1145 Post.
Crane R A, 1000 Santa Clara av.
Davies M H, 2036 San Jose av.
Davies M H, 2036 San Jose av.
Derby Mrs L M, 1373 Mound.
Dunn Mrs Theresa, 506 Central av.
Erwin Jesse, 2323 Santa Clara av.
Garvey Genevieve, 2168 San Jose av.
Gleason Genevieve, 1419 Everett.
Graves A C, 1228 Chestnut.
Greene L L, 3255 Encinal av.
Hadley Mabel, 1410 Santa Clara av.
Halliday M E, 1018 Paru.
Hierlihy J T, 2015 Pacific av.
Jameson Mrs Lucy, 1152 Regent.
Jehu M C, 2001 San Jose av.
Kent M L, 2531 San Jose av.
Killam A C, 1418 Cottage.
McMenamin Elizabeth, 2153 Santa Clara av.
Mulqueen L M, 1338 High.
Nauman B L, 925 Lincoln av.
Pratt Caroline, 1719 Santa Clara av.
Rosenberg Eloise, 2613 Buena Vista av.
Rosenberg I J, 2613 Buena Vista av.
Smith Ada, 1556 Everett.
Victors B A, 1018 Paru.
Vincent M H, 1012 Walnut.
Walkup Mrs Rose, 1217 Santa Clara av.
Warren Jane, 2036 Clinton av.
Webb Marian, 1556 Everett.
Young G L, 862 Walnut.

OAK, MAPLE AND BIRCH
FLOORING
STRABLE MANUFACTURING CO,
1st nr Clay. (See right side lines.)

*OAK VENEERS
STRABLE MANUFACTURING CO,
1st nr Clay. (See right side lines.)

OCULISTS AND AURISTS
(See also Physicians.)

Oakland

Brinckerhoff G E, 1169 Bway.
Buckland Owen, 411 Union Savings Bank bldg.
CARD E F, 411-414 Central Bank Bldg. (See adv.)
Fredericks D P, 615 Whitney bldg (S F).
Galbraith Alex, 204 Central Bank bldg.
Kohlmoos Henry, 1155 Bway.
Pardee G C, 403 Oakland Bank of Savings bldg.
Thomas H G, 523 First Natl Bank bldg.
Winslow T H, 413 Union Savings Bank bldg.

Berkeley

EDMONDS F W, 202-204 Berkele Natl Bank Bldg.

*OFFICE, BANK AND CHURCH
FIXTURES
Oakland

JACKSON FURNITURE CO, 519-52 12th. (See right bottom lines.)
OAKLAND FURNITURE CO, 12th r cor Clay. (See right center cards.)
PACIFIC MANUFACTURING CO, 47 10th. (See right side lines.)

Berkeley

BALDWIN BUILDING & INVESTMENT CO, 2610 Shattuck av. (See left top lines and p 1338.)

*OFFICE FURNITURE
BREUNER JOHN CO, 13th sw cor Franklin.

JACKSON FURNITURE CO, 519-52 12th. (See right bottom lines.)
OAKLAND FURNITURE CO, 12th r cor Clay. (See right center cards)

*OFFICE FURNITURE—SPECIAL
PACIFIC MANUFACTURING CO, 47 10th. (See right side lines.)

*OFFICE SUPPLIES
SMITH BROS, 462-464 13th. (See right top lines.)

*OFFICE SUPPLIES—TOWELS
OAKLAND CALIFORNIA TOWEL CO (INC), 28th ne cor Filbert. (See p 664 and Towel Supplies.)

*OFFICE WORK
MATTERN C W & M L, 325-326 Fir Natl Bank Bldg. (See Publ Stenogs.)

*OIL BURNER REPAIRS
LONG & LONG, 727 San Pablo a (See adv opp.)

USE THE

**CLASSIFIED
COLUMNS**

**FOR ADVERTISING
TO OBTAIN RESULTS**

LESTER'S CARPET HOUSE

Carpets -- Mattings -- Rugs -- Linoleum
Gold Medal Steam Carpet Cleaning and Renovating Work

Phones: Oakland 4184, Home A4184

856 CLAY STREET

ALAMEDA COUNTY STEAM CARPET CLEANING AND RENOVATING WORK
AT 612 SECOND STREET - - - PHONES: OAKLAND 2034, HOME A33

Maxwell A. A. \$ 675.00
 " I. 1050.00
 " Roadster 1725.00
 ("Detachable Tonneau")
 " E. 1650.00
 F. O. B. Oakland, Cal.



Maxwell Automobile Agency

A. C. HULL, PROP.

192-194 Twelfth Street

Telephones: Oakland 3628, Home A 1332

Oil

CLASSIFIED.

Oil

1417

L. E. LONG

R. H. LONG

J. G. LONG

LONG & LONG

Exclusive Agents for the

"GAS GENERATING"

Lindley Oil Burner

FOR

Furnaces, Steam Boilers, French Ranges, Cook Stoves
 and Hot Water Heaters

MAIN OFFICE, 727 SAN PABLO AVE.

Telephone A 1865

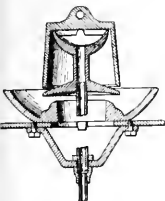

OIL BURNERS
CALIFORNIA OIL BURNER CO.
 968 Broadway.
GEARHART OIL BURNER CO., J
 T Menser Agent, 259 12th. (See
 Stoves and Ranges.)
Johnson & Lowry, 945 Grace av.
LONG & LONG, 727 San Pablo av.
 (See adv.)
MENSER J H CO, 259 12th. (See
 Stoves and Ranges.)
Patterson Oil Burner and Clipper Co.,
 5316 E 14th.

*OIL CLOTHS AND CARPETS
CURTAIN STORE THE (INC), 400-
 402 14th.
JACKSON FURNITURE CO., 519-525
 12th. (See right bottom lines.)
OAKLAND FURNITURE CO., 12th ne
 cor Clay. (See right center cards.)

*OIL COMPANIES
M & M CONSOLIDATED OIL CO.,
 1214-1216 Broadway.

*OIL ENGINES
STANDARD GAS ENGINE CO., ft of
 Dennison nr 23d Av Station. (See
 left top corner cards and p 12.)

*OILS
FULLER W P & CO., 10th sw cor
 Alice.

WORDEN-MEEKER VARNISH CO.

Gen'l Offices, 1068 Broadway Oakland Store, 612 14th St.

OIL REFINERIES AND DEALERS Oakland

Betancourt Frank, 1105 28th.
 Broadway Oil Co, 206 Oakland Bank
 of Savings bldg.
 Burks Oil Co, 619 First Natl Bank
 bldg.
 California Oil and Burner Co, 968
 Bway.

Capitol Refining Co, ft 64th, Stock-
 yards.
 Esperanza Oil & Gas Co, 69 Bacon
 bldg.
 Falls J H, 684 20th.
 Great Western Oil & Development
 Co, 710 Union Savings Bank bldg.
 Hall G D, 507 17th.
 Johnson S T Co, 945 Grace av.
 La Blanc Oil Co, 1004 Bway.
 Linda Vista Oil Co, 206 Oakland Bank
 of Savings bldg.
 M & T Oil Co, First Natl Bank bldg.
 Navajo Oil Co, 308 First Natl Bank
 bldg.
PACIFIC COAST OIL CO. Financial
 Underwriters Fiscal Agts, 1016
 Broadway.
 Pacific Lubricating Oil and Paint
 Co, 412 9th.
 Pacific States Refineries, Fruitvale
 av cor Stewart.
 Piedmont Oil Co, 206 Oakland Bank
 of Savings bldg.
 Pittsburgh Oil Co, 1214 Bway.
 S T S Oil Co, Halleck cor Brush.
 Shawmut Oil Co, 69 Bacon bldg.
 Sierra Oil Co The, 710 Union Savings
 Bank bldg.
 Standard Oil Co, 9th ne cor Cedar.
 Union Oil Co of Cal, ft Powell.
 White Star Oil Co, ft 62d, Emeryville.

Berkeley

El Dorado Oil Works (Inc), 2d nw
 cor Univ av.
 Fairbanks Oil Co, 2108 Shattuck av.
 Monarch Oil Refining Co, 2d sw cor
 Bristol.
 Reynolds O F, 2169 Shattuck av.
 Usona Petroleum Co, 1068 Bway.
 Vita Oil Co, 2042 Haste.

Alameda

Associated Oil Co, Ala Point.
 Goldstone J E, 1825 Lincoln av.
 Penn Oil Delivery, 2349 Webster.
 Westall Chas, 1349 Park.

C. M. WOOD
Century Electric and Fixture Co.
 SUPPLIES - - WIRING - - REPAIRS - - FIXTURES
 1375-1377 Broadway
 PHONES { SUNSET, OAKLAND 911
 HOME A 2811
 E. F. WEIHE

C. S. ENTLER, Coal, Wood,

Hay, Grain and
 Poultry Supplies

BOARDING STABLE, STALLS TO LET AND POULTRY FOR SALE

812 FIFTY-FIFTH STREET Telephones: Piedmont 2522, Home H6719

SUNSET LUMBER COMPANY

Main Office and Yard
First and Oak Sts.
E. H. Nash, Mgr.



Branch Yard
E. 12th and 17th Ave.
Tel. Oakland 1820
Home A2141

1448

Oil

CLASSIFIED.

Osteopaths

OIL STOCKS LISTED AND UN-
LISTED

LINCOLN MORTGAGE & LOAN CO,
625-628 First National Bank Bldg.

*OIL STOVES

JACKSON FURNITURE CO, 519-525
12th. (See right bottom lines.)

OAKLAND FURNITURE CO, 12th ne
cor Clay. (See right center cards.)

*OPERA GLASSES

CHINN-BERETTA OPTICAL CO, 466
13th. (See left top corner cards.)

*OPTICAL GOODS

CALIFORNIA OPTICAL CO, 1113
Broadway.

CHINN-BERETTA OPTICAL CO, 466
13th. (See left top corner cards.)

*OPTICAL INSTRUMENTS

CALIFORNIA OPTICAL CO, 1113
Broadway.

*OPTICAL MACHINERY

SCOVILLE IRON WORKS, 729 2d.
(See Machinists.)

OPTICIANS
Oakland

Bell Optical Co, 38 San Pab av.
BERETTA J A, 466 13th. (See left
top corner cards.)

CALIFORNIA OPTICAL CO, 1113
Broadway.

CHINN-BERETTA OPTICAL CO, 466
13th. (See left top corner cards.)

Clise C L, 1059 Bway.

Davis-Elfen Optical Co, 410 14th.

Doig R W, 427 First Natl Bank bldg.

Dumser J S, 1213 23d av.

Eckhardt E W, E 14th se cor Bay
View av, Elmhurst.

Friedlander Julius, 861 Myrtle.

Kittredge M C, 538 14th.

Lathrop Solomon, 1014 Washn.

Laufer F W, 1180 Washn.

May John, 4056 Piedmont av.

Swain L C, 111 Echo av.

WOOD C H, 1153 Washington.

Wright R J, 368 12th.

Berkeley

Schneider G L, 2107 Bancroft Way.

Service L H, 2134 Center.

Alameda

Gott A O, 1363 Park.

Westphal O F, 1405 Park.

OPTICIANS—MANUFACTURING
CALIFORNIA OPTICAL CO, 1113
Broadway.

CHINN-BERETTA OPTICAL CO, 466
13th. (See left top corner cards.)

*OPTOMETRISTS

BERETTA J A, 466 13th. (See left
top corner cards.)

CALIFORNIA OPTICAL CO, 1113
Broadway.

CHINN-BERETTA OPTICAL CO, 466
13th. (See left top corner cards.)
Landess C K, 511 Central Bank bldg.

ORCHARD—LANDS

ROGUE RIVER VALLEY ORCH-
ARDS CO, 427 13th. (See left top
lines.)

*OREGON PINE PANELS

STRABLE MANUFACTURING CO,
1st near Clay. (See right side lines.)

*OREGON PINE VENEERS

STRABLE MANUFACTURING CO,
1st near Clay. (See right side lines.)

ORGAN BUILDERS

Berkeley

Walley T W, 2913 California.

*ORGANS AND PIANOS

KOHLER & CHASE, 1013-1015
Broadway. (See left bottom lines
and opp p 522.)

*ORNAMENTAL IRON FENCING
STANDARD FENCING CO, 151 12th.

OSTEOPATHS

Oakland

Abbott G B, 715 Sycamore.

Abbott H B, 715 Sycamore.

Avery F H, 305 Union Savings Bank
bldg.

Bodin Frank, 821 57th.

Bucholz Chas, 1391 Fruitvale av.

Bucholz Lillian, 1391 Fruitvale av.

Dodson Coston, 1168 Washn.

Dodson J W, 1168 Washn.

Fraizer H M, 601 Union Savings Bank
bldg.

Frederick F A, 701 11th.

Gaddis C J, 314 First Natl Bank bldg.

Lacey F A, 508 Oakland Bank of Sav-
ings bldg.

McDaniel A C, 206 Woodmen blk.

Sisson & Sisson, 816 First Natl Bank
bldg.

Smith E G, 1144 E 14th.

Stuart M V, 1364 Frankln.

WAKEFIELD & WAKEFIELD, 714
Union Savings Bank bldg.

Wallace M R, 627 E 14th.

Willcox & Willcox, 254 Bacon bldg.

Berkeley

Barnby Martha, 2251 Tel av.

Donahue J E, 501 Bkly Natl Bank
bldg.

Esterberg C A, 504 Bkly Natl Bank
bldg.

Hector Mrs Louise, 1908 Shattuck av.

Henderson J W, 503 First Natl Bank
bldg.

Hill K C, 2115A Center.

Gas
Ranges
Pittsburg
Water
Heaters
Every-
thing for
Gas

Scott-
Thieben
Gas
Ap. Co.
1257 Broad-
way, at 16th

PHONE
OAK 560

OUR MOTTO
QUICK
AND
RELIABLE
SERVICE
Welsbach
and
Incandes-
cent
Supplies

POLK'S LUMBER DIRECTORY OF THE UNITED STATES
A COMPLETE EPITOME OF THE LUMBER
: : : TRADE AND KINDRED INTERESTS : : :

Cook-Morgan Storage & Moving Co.

SEPARATE LOCKED ROOMS

Office, 503 Fourteenth St.

PHONE 5 OAKLAND 325
OAKLAND 755

Osteopaths

CLASSIFIED.

Painters

1419

Irie W H, 503 First Natl Bank bldg.
Jewett J A, 311 Studio bldg.
Near J L, 2251 Tel av.
Penland & Palmer, 606 Bkly Natl
Bank bldg.
Sherwood A L, 205 Acheson bldg.
Sherwood Mrs E R, 205 Acheson bldg.

Alameda

Herrmann M E, 2024 Alameda av.
Stevens C A, 1361 Park.
Thomson C L, Citizens Bank bldg.

OSTRICH FARMS

Bentley Ostrich Farm, E 14th ne cor
44th av.

OSTRICH FEATHERS

Oakland

**SACRAMENTO OSTRICH FEATHER
WORKS, 1309 Clay.**

Thereux Paul, 457 13th and 1115
Bway.

Alameda

Adams Mrs E C, 1503 Park.
Pribeck Mrs Heloise, 1424 1/2 Park.

***OUTDOOR ILLUMINATING
PLANTS**

Alameda

**AMERICAN ACETYLITHE COM-
PANY THE, 2313 Webster. (See
left top lines.)**

OVERALL MNFRS

Sibbett Mfg Co, 1301 7th.
Strauss Levi & Co, 3d nw cor Clay.

OXYGEN GAS MNFRS

French F W, 255 Bay pl.

OYSTER COCKTAIL MNFRS

Mariante W F, s s E 14th 3 e of Bay
View av, Elmhurst.

***PACKERS AND SHIPPERS**

**COOK-MORGAN STORAGE & MOV-
ING CO, 503 14th. (See right top
lines and p 23.)**

**PEOPLES EXPRESS CO, 412-418
9th. (See Transfer Co's.)**

***PACKING**

**WESTERN HEAVY HARDWARE &
IRON CO, 420-426 9th. (See right
bottom lines and Heavy Hardware.)**

PACKING COMPANIES

Alameda

Alaska Packing Assn, ft Paru.

***PACKING-RUBBER**

**NEW YORK BELTING & PACKING
CO (Ltd), 129-131 First (S F).**

***PADS—RUBBER STAMP**

**CHICAGO RUBBER STAMP CO, 865
Bway. (See opp Rubber Stamps.)**

***PAINT BRUSHES**

**FULLER W P & CO, 10th sw Cor
Alice.**

**PAINT—MNFRS AND WHILE-
SALE DEALERS**

Oakland

**FULLER W P & CO, 10th sw cor
Alice.**

Howell N F, rear 831 Franklin
**MCKINLEY, PERKINS CO, n s 18th
bet Peralta and Campbell.
Sterling Paint Co, 45 Hannah.**

**WESTERN ELATERITE ROOFING
CO, Central Court Bacon bldg. (See
left side lines and p 22.)**

Berkeley

Munn E A Product Co, Nobel Station,
Alameda

Worden-Meeker Varnish Co, 2307
Blandine av.

***PAINT AND COLOR MNFRS**

WORDEN-MEEKER VARNISH CO.

Gen'l Offices, 1068 Broadway Oakland Store, 612 14th St.

***PAINT, OIL, JAPAN AND DRYERS**

WORDEN-MEEKER VARNISH CO.

Gen'l Offices, 1068 Broadway Oakland Store, 612 14th St.

***PAINTERS**

**KUSS P N & CO, 1235 Broadway. (See
right side lines.)**

**PAINTERS—AUTOMOBILE
OAKLAND AUTO PAINTING CO, 63
12th. (See p 1323.)**

PAINTERS—CARRIAGE

Bangle Edw, rear 801 E 12th.
Heney E J, r 2112 San Pablo av.

PAINTERS—CONTRACTORS

**KUSS P N & CO, 1235 Broadway. (See
right side lines.)**

PAINTERS—HOUSE AND SIGN

Oakland

Adams Bros, 573 40th.
Anderson J H, 4170 Glen av, Piedmont
Augustine Walter, 976 7th.
Babcock O F, 3710 Glen av, Ftrvl.
Baker Sign Co, 1168 Webster.
Bally Thos, 5705 Adeline.
Bell Bros, 1708 10th.
Berkel Geo, E 14th sw cor Mountain
View av, Elmhurst.

Blake W H, 129 Rio Vista av.

Blore W A, 3840 Clark.

Blument Albert, 523 45th.

Bowen V II, 111 Rio Vista av.

Bradley Bros, 2027 West.

Bunney J H, 590 63d.

Burman & Liedsen, 171 E 16th.

"Wonderful"
**Eucalyptus
Sweeping
Compound**

00

No More
Dust

00

No More
Fleas

00

No More
Moths

00

No More
Disease
Germs

00

Cleans and
Brightens
Carpets

00

For Sale By
All Grocers

00

Office and Works

**1308
Grove St.**

Oakland and Hupmobile Motor Cars

S. G. CHAPMAN, Agent
EDWARD KNAUSS, Manager

174-176 12th St., Oakland, Calif.



FRUITVALE HARDWARE CO.

CHI-NAMEL SARGENT'S LOCKS

JEWEL MIXED PAINTS CLEAN CUT CUTLERY SPALDING SPORTING GOODS

Telephone Merritt 580 3324 EAST FOURTEENTH ST.

1450

Painters

CLASSIFIED.

Painters

PAINTERS—contd

Burns Vardaman, 81 Rio Vista av.
 Cahill Jas & Co (Inc), 408 12th.
 Calhoun B F, 5866 Grove.
 Carter J M, 3901 E 14th.
 Clayton Advertising Co (Inc), 1321 Bway.
 Clough F L, 862½ Adeline.
 Courtney W F, 764 21st.
 Daniels J G W, 3030 Capp.
 Darling T L, 412 17th.
 Davis C E, 521 17th.
 Dearborn & Fear, 900 San Pab av.
 Deeble Volney, 4121 Piedmont av.
 Demoussat A & Co, 4945 Tel av.
 Diamond A L, 911 18th.
 Doggett S J, 1319 7th.
DOEHRING C J, 1306 Fruitvale av.
 Dohrman M F, 546 38th.
 Ede T E, 128 Olive av.
 Edvardson J P, 469 E 11th.
 Edwards Fredk, 1729 13th av.
 Elder Russell, 665 28th.
 Engeldon W C, 3234 E 14th.
 Eylersen R D, 365 E 18th.
FAHNER E W, 383 11th.
 Farwell O M, 867 32d.
 Ferguson John, 434 9th.
 Fitch C B, 833 Grand av.
 Fitch F G, 6095 Fremont.
 Fontaine A & Co, 1377 16th.
 Forncrook S B, rear 371 Santa Clara av.
 Frandsen O K, 3 Palm.
 Garcia M R, 4132 Howe.
 Good J G, 405 38th.
 Gorham & Charlock, 1350 3d av.
 Haines C D, 1726 21st av.
 Harris Milton, 1711 25th av.
 Haynes Bros, 1241 62d.
 Henrickson J B, 2750 Chapman.
 Hill Thos, 697 E 12th.
 Hintz C F, 1102 35th av.
HOLDMAN F H (Painter and Decorator), 531 9th, Phone Okld 3596.
 Illuminated Signs Co (Inc), 5736 Tel av.
 Inskip & Spaan, 1251 25th av.
 Ivanos Antone, 1003 Center.
 Janson H C, 516 Tel av.
 Jennings C E, 4374 Howe.
 Johnson B T, 847 32d.
 Johnson C E, e s Kinsell av 1 s of E 14th, Elmhurst.
 Johnson Decorating Co, 523 6th.
 Kay Victor, 669 19th.
 King S C B, 864 34th.
 Knott Zeb, 937 46th.
RUSS P N CO, 1235 Broadway. (See right side lines.)
 Laird W B, 1262 Clay.
 Lamb E R, 1094 Poplar.
 Lentz Bros, 1464 Myrtle.
 Le Ross T N, 3112 Davis.
 Llewellyn J Co, 1325 Bway.
 Lowman-Jewell Co, 906 San Pablo av.
 Meader G W, 273 E 12th.

Moore F R, 912 Webster.
 Neece G F Co, 1321 Bway.
 Newton E B, 7239 E 14th.
 Nielson P M, 951 E 17th.
 Noyes Bros, 1411 Franklin.
 Oakes W J, 425 15th.
 Olson Oscar, 521 17th.
 Perkins W H, 412 Maranda.
 Prenville A E M, 265 12th.
 Rankin C W, 1729 11th av.
REALY J W, 982 7th. (See p 14.)
 Rempe J H, 957 24th.
 Reymann A, 522 16th.
 Sandelin Alfred, 3913 Opal.
 Sandford & Sonderleiter, 407 11th.
 Schoos H J, 2125 Richmond av.
 Shaw C F, 681 35th.
 Sheehan T J, 810 Filbert.
 Smith Magnus, 2204 Piedmont av.
 Thompson J H, 940 62d.
 Treacy P W, 1459A 7th.
 Trussler C J, 6487 Shattuck av.
TUCKER W W CO (Inc), Webster se cor 14th.
 Tyrrel C W, 551 22d.
 Vickers J L, 5870 Grove.
 Walter W I, 485 49th.
 Westerman W H, 677 65th.
 Williams G P, 5657 Grove.
 Wood Al & Bro, 966 Bway.

Berkeley

Berkeley Glass Co, 2072 Univ av.
 Bradford J A, 1605 Harmon.
 Bright J F, 1942 Russell.
 Brown S G, 1630 McGee av.
 Clausen Andr, 3127 Harper.
 Donovan J L, 2050 Univ av.
 Forsstrom Emil, 1522 Grant.
 Garcia M R & Co, 3269 Adeline.
 Godin C J, 1730 Jaynes.
 Graves J A, 1031 Pardee.
 Gustafson J & Co, 2018½ Shattuck av.
 Highland Chas, 2018 San Pab av.
 Hobson B Y, 1913 Francisco.
 Howell T E (sign), 264 Kains av.
 Johnson Alex, 410 Murray.
 Johnson-Landers Co, 2176 Shattuck av.
 Lindahl Victor, 1640 Josephine.
 Lingard W T, 1334 Addison.
 Michaelis R F, 2212 Grove.
 Petersen T C W, 2034 Center.
 Rohdes E W, 2916 Haste.
 Smith G D, 2125 Dwight Way.
 Songey W P, 2439 10th.
 Stevens W M, 1524 Milvia.
 Tansy E J, 2024 San Pab av.
 Westerman W H, 1882 Harmon.
 Wittich & Wagner, 2026 Center.
 Young W P, 2208 Allston Way.

Alameda

Berg & Sparks, 500 Central av.
 Borell Wm, 2422 Central av.
 Christensen O T, 1817 Minturn.
 Fletcher S A, 2841 Washn.
 Gardner U S, 1315 Park.

See . . .

**GEO.
H.
VOSE**

For . . .

**Real
Estate**

**Insurance
and
Notary**



**620
First
National
Bank
Building**

OAKLAND



**Phone
Oakland
440**

Goodyear Automobile Tires

MOTOR CAR SUPPLIES

AUTOMOBILE REPAIRING

W. L. Loos & Co., 12th and Jackson

Phones, Oak. 5507

Home A-4507

**CORRECT....
STATIONERY**

**Engraved Cards
Wedding Invitations**
] Stationery :: Stamping

Smith Bros.
462-464 13th St.

BET. BROADWAY and
WASHINGTON ST.

Painters

CLASSIFIED.

Paper

1451

Frøome L A, 1812 Willow.
Heritage John & Son, 2318 Alameda
av.
Holden Richd, 2834 Washn.
Kaufmann H W, 1805 Buena Vista
av.
Mait E D, 1536 Park.
Nylander G A, 1630 9th.
Rosenthal J B, 1801 9th.
Scheele Harry, 2122 Buena Vista av.
Coye A C, 1305 Oak.

***PAINTERS' SUPPLIES**

FULLER W P & CO. 10th sw cor
Alice.
McKINLAY-PERKINS CO. 17th bet
Campbell and Willow.

PAINTS—WHOLESALE

California Paint Co, 1797 12th.
McKINLAY-PERKINS CO. 17th bet
Campbell and Willow.

WORDEN-MEEKER VARNISH CO.
Gen'l Offices, 1068 Broadway Oakland Store, 612 14th St.

***PAINTS**

BUSWELL PAINT CO. 902 Broad-
way.
FULLER W P & CO. 10th sw cor
Alice.
KUSS P N CO. 1235 Broadway. (See
right side lines.)
**WESTERN FLATERITE ROOFING
CO.** Central Court, Bacon Bldg.
(See left side lines and p 22.)

**PAINTS, OILS AND GLASS
Oakland**

Berkel Geo, 7212 E 14th, Elmhurst.
California Paint Co, 1797 12th.
Central Oakland Hardware Co, 4869
Tel av.
Cohledick L N Glass Co, 712 Bway.
DOEHRING C J. 1306 Fruitvale av.
Doody Miles & Co, 565 6th.
Doud C G, 4116 Penniman av.
FRUITVALE HARDWARE CO. 3321
E 14th. (See left top lines and p
374.)
FULLER W P & CO. 10th sw cor
Alice.
Galloway W M, 4105 E 14th.
Houck Paint Co, 1166 E 14th.
Knapp H S, 1214 23d av.
KUSS P N CO. 1235 Broadway. (See
right side lines.)
McCord Arthur, 564 E 12th.
McKINLAY-PERKINS CO. 17th bet
Campbell and Willow.
**MARKET ST EXPRESS HARD-
WARE & STORAGE CO.** 859 Mar-
ket.
Nelson Chris, 1128 13th av.
Newton E B, 7239 E 14th, Elmhurst.
Norris C W, 137 Tel av.
Preuveille A E M, 265 12th.
REALY J W. 982 7th. (See p 11.)

Restuch J & Co, 1120 Lincoln av.
Rittigstein A & Son, 971 Bway.
Stephenson C F, 1338 High.
White Hardware Co, 3214 E 14th.

WORDEN-MEEKER VARNISH CO.
Gen'l Offices, 1068 Broadway Oakland Store, 612 14th St.

Berkeley

Berkeley Glass Co, 2042 Univ av.
Gustafson John, 2018 1/2 Shattuck av.
Johnsen W M, 3400 Adeline.
Loughead J, 3325 Adeline.
Parkinson & Morch, 2480 Shattuck
av.

Alameda

Alameda Hardware Co, 1532 Park.
Metzger C L, 2413 Santa Clara av.
Restuch J & Co, 1120 Lincoln av.
Woodman C L, 1235 Park.

***PAPER BOX MNFRS**

Western Paper Box Co, 5th and Ad-
eline.

***PAPER BOXES—FOLDING**

SCHMIDT LITHOGRAPH CO. 2d and
Biyant (S F). (See opp p 774.)

***PAPER—BUILDING**

**WESTERN BUILDING MATERIAL
CO.** 288 Bacon Bldg. (See p 1388.)

**PAPER HANGERS
Oakland**

Bradley Bros, 2627 West.
Cahill J & Co (Inc), 408 12th.
Culbertson Bros, 1757 7th.
Johnson Decorating Co, 523 6th.
KUSS P N & CO. 1235 Broadway.
(See right side lines.)
REALY J W. 982 7th. (See p 11.)
Snssman Harry, 1612 7th.
TUCKER W W CO (INC). Webster
se cor 14th.
Wall W H, 686 E 24th.

Berkeley

Tower E L, 2130 Shattuck av.

PAPER, BAGS AND TWINE

Brand Chas, 672 4th.
Gard H N, 1059 Franklin.
Oakland Paper Co, 1008 Bway.
Pacific Woodenware & Paper Co, 1162
Webster.
Sunset Paper Co, 1561 Bway.
ZELLERBACH PAPER CO. 836-838
Franklin. (See p 934.)

Berkeley

Wetherbee J L, 2105 Kittredge.

Alameda

Alameda Paper Co, 1530 Park.

PAPER RULERS

TRIBUNE PUBLISHING CO. 8th cor
Franklin. (See bottom corner cards.)

PACIFIC MANUFACTURING COMPANY
SASH, DOORS, MILLWORK
OFFICE, 478 TENTH ST., OAKLAND, CAL. BERKELEY OFFICE, 2121 SHATTUCK AVE.
PHONE OAKLAND 7898 HOME PHONE A3898 PHONE BERKELEY 1404

POLK'S LUMBER DIRECTORY OF THE UNITED STATES
A COMPLETE EPITOME OF THE LUMBER
::: TRADE AND KINDRED INTERESTS :::

S. & F. R. GRAY DAYTON MONEYWEIGHT
COMPUTING SCALES
SALES AGENTS

PHONES: OAKLAND 2541, HOME A1433 369 12th St., Opp. Hotel St. Mark

1452

Parcel

CLASSIFIED.

Patent

PATENTS
CARLOS P. GRIFFIN
ATTORNEY-AT-LAW

Ex-Examiner United States Patent Office

Patents, Trade Marks and Copyrights

1201-2 METROPOLIS BANK BLDG.,

Phone Kearny 4815

San Francisco

*PARCEL DELIVERY
RED LINE MESSENGER & PARCEL
DELIVERY CO, 970 Franklin. (See
Messenger Companies.)

*PARQUET BORDERS
INLAID FLOOR CO, 265 12th.

*PASSENGER ELEVATORS
OTIS ELEVATOR CO, Stockton, North
Point and Beach (S F). (See front
cover and opp Elevators.)

PATENT ATTORNEYS
GRIFFIN C P, 1201 Metropolis Bank
(S F). (See adv.)

MEDINA FRANK P, 812-814 Call
bldg (S F). (See left top lines and
adv.)

SCHROEDER HARRY C, 415-416
First Natl Bank bldg. (See right
side lines.)

*PATENT CHIMNEY BUILDERS
Oakland

ROEBER F H, E 14th se cor Oakland
av, Elmhurst. (See p 15.)

Berkeley
BERKELEY CORNICHE WORKS, 1634
Grove. (See p 940.)

AMERICAN AND FOREIGN

PATENTS

TRADE MARKS, COPYRIGHTS

FRANK P. MEDINA

Attorney-at-Law

Solicitor of Patents

Many Years' Experience With Patent Office Examiners

DRAWINGS

812 CALL BUILDING, cor. Third and Market
SAN FRANCISCO

POLK'S LUMBER DIRECTORY OF THE UNITED STATES
A COMPLETE EPITOME OF THE LUMBER
TRADE AND KINDRED INTERESTS

I'M A PLUMBER—DO YOU NEED ME?
 ONE JOB WILL CONVINCCE YOU THAT I KNOW MY BUSINESS. MY CHARGES ARE FAIR.
A. T. SMITH
183 TWELFTH STREET
PHONES: OAK. 3327 HOME A 2918

OAKLAND ELECTRICAL CO.

INCORPORATED

SUPPLIES
REPAIRS
MOTORS RENTED and REPAIRED

405 Twelfth St.

EVERYTHING ELECTRICAL
Spacet, Oakland 341
Home, A 4341

Patent

CLASSIFIED.

Phonograph

1453

*PATENT CHIMNEY PIPE
Oakland
BARNES BRICK & POTTERY CO.
Adams Wharf ft Madison. (See left
top corner cards and p 9.)

*PATENT CHIMNEYS
HUMT G W HEATING & VENTI-
LATING CO, 1160 Webster. (See
left bottom lines.)
LAGER SHEET METAL & PLUMB-
ING CO, 2233 Chestnut. (See in-
side back cover.)

*PATENT FURNACES
HUMT G W HEATING & VENTI-
LATING CO, 1160 Webster. (See
left bottom lines.)

PATENT MEDICINES
CALIFORNIA COOPERATIVE MED-
ICAL CO, 1241 Broadway. (See p
505.)

*PATENTS
THROEDER HARRY C, 415-416
First Natl Bank bldg. (See right
side lines.)

*PATENTS SECURED
THROEDER HARRY CO, 415-416
First Natl Bank bldg. (See right
side lines.)

PATTERN MAKERS
Oakland
NEWMAN JOHN, 369 3d. (See adv.)

J. NEWMAN
PATTERN WORKS
Pattern Making of Every Description
in Wood and Metal
369 THIRD ST., AT FRANKLIN
Above Union Machine Works
Phone Okld 1062 **Oakland Cal.**
Weston J W, Washn ne cor 2d.
BERL V E, 515 Washington.

J. ANDERFUREN, Manager

C. H. BROWN, Secretary

Empire Pattern Works

PATTERN AND MODEL WORK OF ALL DESCRIPTIONS

Phone Oakland 3107

25 THIRD STREET

OAKLAND, CAL.

C. G. JOHNSON, Manager

JOHNSON PRINTING CO.
JOB PRINTING AT RIGHT PRICES

14 BROADWAY, Rooms 5 & 6, Security Bank Bldg

OAKLAND, CAL.

48 BACON BUILDING

PHONES: OAKLAND 3679, HOME A 4315

OAKLAND, CALIFORNIA

SCOTT & FARLEY
GENERAL CONTRACTORS

CONCRETE STRUCTURES . . STREET WORK . . SEWERS . . EXCAVATIONS . . ETC.

Leonard & Williamson - - Real Estate

INSURANCE, LOANS AND SECURITY BONDS
 PROPERTIES HANDLED FOR LOCAL AND NON-RESIDENT OWNERS

Phone Merritt 767

3412 East Fourteenth Street, Oakland, Cal.

1454 Phonographs CLASSIFIED. Physicians

PHONOGRAPHS—Cont'd

OAKLAND PHONOGRAPH CO., 472
 11th and 222 San Pablo av. (See
 adv below.)
 Tait F W, 408 13th.

***PHOTO ENGRAVERS**
PHOENIX PHOTO ENGRAVING CO.,
 928 Webster.
STANDARD PHOTO ENGRAVING
CO., 3201 E 17th.
TRIBUNE PUBLISHING CO., 8th cor
 Franklin. (See bottom corner cards.)

PHOTOGRAPHERS Oakland

Arrowmith Photo Studio, 1116 Washn
 Belle-Oudry's Studio, 1160 Bway.
 Bullock T F, 1615 7th.
 Bushnell Photo Co, 532 14th.
 Butler J D, 3117 38th av.
 Cutbert Studio, 312 Bacon bldg.
 Dorsaz F H, 211 Albany blk.
 Harvey G G, 19 Tel av.
 Hodson Studio The, 1107 Bway.
 Horwich Bros, 1308 Fruitvale av.
 Jaycox Ora, 865 Bway.
 Jennings F A, 863 Washn.
 Kaufman Albt, 1902 Adeline.
 Komai & Arai, 319 6th.
 Mersereau Fred, 1068 Bway.
 Patterson Jennie, 3020 E 23d.
 Robertson R L, 1117 Washn.
 Schaffer C E, 72 San Pab av.
 Scharz R E, 473 14th.
 Shaw & Shaw, 1115 Bway.
 Smith R T, 1735 Valdez.
 Smith W J, Thomas av 1 n of 7th.
 Stevens C B, 1015 1/2 Bway.
 Stewart Maurice, 460 13th.
 Tesio L J, 1055 Bway and 1065 Washn
 Turney J H, 58 Blake blk.
 Uberto Chas, 4152 Tel av.
 Webster F A, 1111 Washn.
 Whitmore Photo Studio, 9-10-11 Citi-
 zens Bank bldg.
 Williams H G, 130 Montell.

Berkeley

Belle-Oudry's Studio, 2627 Tel av.
 Dooley E T Jr, 2121 Center.

Green Alfred, 1308 Bonita av.
 Lange O V, 1400 Milvia.
 Mattley O H, e s Kains av 1 n of Gar
 field av.
 Maurer Oscar, 1724 Le Roy av.
 Pillsbury Picture Co, 2141 Center.
 Pitchford E H, 2164 Oxford.
 Rice A W, 503 Studio bldg.
 Young Conrad, 2171 Shattuck av.

Alameda

Bradley A O, 1617 Everett.
 Cockroft Mrs Gertrude, 1812 Alameda
 av.
 Dejoiner Oscar, 1351 Park.
 Hawks N C, 1529 6th.

PHOTOGRAPHERS' SUPPLIES

Oakland

Shillecock H J, 544 17th.

Alameda

Magagnos C P, 1358 Park.

PHYSICAL CULTURE

Barbour H J, 961 Market.
 Lewis F S, 425 15th.

RICE INSTITUTE, 305 San Pablo av

*PHYSICAL LABORATORY SUP- PLIES

Berkeley

UNIVERSITY APPARATUS CO., 2221
 McGee av.

PHYSICIANS AND SURGEONS.

Oakland

Abbott G B, 715 Sycamore.
 Adam Mary, 3004 Fruitvale av.
 Adams J M, 3777 Piedmont av.
 Adams L P, 221 Central Bank bldg.
 Agnew W S, 205 Tel av.
 Aiken I R, 1111 Washn.
 Akerly J C S, 1155 Bway.
 Aldrich C S, 623 16th.
 Alexander A A, 1155 Bway.
 Astor Mrs A L, 334 Howard av.
 Arnold C S, 216 Central Bank bldg.
 Baldwin R O, 1115 Bway.
 Barney T R, 6 Playter bldg.
 Bartlett T P, 963 Grove.

Oakland Phonograph Co.

VICTOR AND EDISON PHONOGRAPHS SOLD ON EASY
 PAYMENTS. LARGEST STOCK ON THE PACIFIC COAST

2 STORES—

472 11th ST., BACON BLDG.

222 SAN PABLO AVE., near 16th St

Phone Oakland 5987

Phone Oakland 3376

Telephone
BERKELEY 4465
 Rag Rugs
 Silk Portieres
 Couch Covers

Berkeley Rug Works

GINN & SONS, 2534 GROVE STREET

Rugs Made From
 Ingrains
 Brussels
 Tapestry
 Stair Carpets

**Electric
 Supplies
 Fixtures
 Wiring
 Motors
 Repairs**

STAR ELECTRIC & ENGINEERING CO.
 171 TWELFTH ST.

PHONE OAK 2916



PHOENIX FLOUR

THE WHITEST
THE BEST •
ASK YOUR GROCER

Physicians

CLASSIFIED.

Physicians

1455

Bateman F L, 1031 Filbert.
Beckwith W M, 1269 23d av.
Beetle C H, 404 Central Bank bldg.
Beigle Nellie, 713 Tel av.
Bell H D, 1168 Washn.
Berges E R, 4800 E 14th.
BOHANNON J L, 140 Claremont av.
(See back cover and opp p 680.)
Boltey & Lobay, 1353 Bway.
Bonino Fulvio, 590 7th.
Boolsen Sophus, 1194 23d av.
Boyes E J, 304 Central Bank bldg.
Bradley L H, 1194 23d av.
Briggs A L, 474 9th.
Briggs Le R H, 524 Central Bank bldg
Brinckerhoff G E, 1169 Bway.
Brown E P, 436 37th.
Buckland Owen, 411 Union Savings
Bank bldg.
Bush Alice, 314 Union Savings Bank
bldg.
Buteau S H, phys 1155 Bway.
Byron A E, Sherman Clay bldg.
Caldwell E J, 302 Oakland Bank of
Savings bldg.
Caldwell E K, 1350 Fruitvale av.
Callen J H, 1512 Fruitvale av.
Callinan D F, 9 Bacon bldg.
Campbell Matthew, 1568 23d av.
CARD E F, 411 Central Bank Bldg.
(See p 233.)
Card W S, 517 23d.
Case C L, 2249 Webster.
Casey P F, 1447 Myrtle.
Chamberlain H L, 952 Adeline.
Chamberlain N H, 414 Union Savings
Bank bldg.
Chambers W E, 317 Oakland Bank of
Savings bldg.
Channell D E, 1018 Washn.
Channell W L, 804 Union Savings
Bank bldg.
Chapman S E, 1102 10th.
Clark E M, Providence Hospital.
CLARK J EMMET, 1415 Broadway.
Clark T J, 710 First Natl Bank bldg.
Clarke Austin, 314 Oakland Bank of
Savings bldg.
Clow G B N, 1111 Washn.
Cole C C, 290 Pagoda.
Conger C A, 709 Tel av.
Cowan C S, 230 First Natl Bank bldg.
Cook Mrs J W, 1453 High.
Crawford A K, 810 Union Savings
Bank bldg.
Crowley D D, 210 Central Bank bldg.
Crump J M, 3530 E 14th.
Cunningham A L, 408 Union Savings
Bank bldg.
Curdts C E, 57 Macdonough bldg.
Daggett E H, 596 7th.
D'Azevedo J L, 790 8th.
De Faria J B, 1304 E 14th.
De La Rue Edwin, 629 E 14th.
De Puy C A, 3212 E 14th.
De Puy E S, 3340 Washn.
Derrick G H, 4-6 Blake bldk.

Derrick V A, 6 Blake blk.
Devine Cornelius, 610 Union Savings
Bank bldg.
Dietz H L, 1111 Washn.
Dodds T G, 24th av se cor E 21st
Dodge A H, 1182 E 14th.
Dodsworth R M, 510 8th.
Dorn G W, 1004 Bway.
Dott L H, 862 Franklin.
Drennan A T, 4110 San Pablo av.
Denman Pauline, 4110 San Pablo av.
Dukes C A, 501 Central Bank bldg.
Dunn W L, 610 Union Savings Bank
bldg.
Ehrlich Henry, 1823 Tel av.
Ellis Mrs Stewart, 566 15th.
Emerson M L, 1155 Bway.
Enos M M, 1169 Bway.
Eveleth R H, E 14th se cor Mountain
View av, Elmhurst.
Ewer E N, 710 First Natl Bank bldg.
Fearn John, 564 27th.
Fearn J R, 512 First Natl Bank bldg.
Fenton S J, 672 14th.
Fine H M, 521 12th.
Fischer M H, 715 First Natl Bank
bldg.
Fluno F J, 1368 Franklin.
Foo Y T, 1912 Bway.
Foster W S, 672 14th.
Fouch Albert, 3028 Salisbury.
Fredericks D P, 615 Whitney bldg, San
Francisco.
Freeman C H, 492 College av.
Fricke Richd, 563 11th.
Friedman W L, 1111 Washn.
Gamble A W, 3109 High.
Gambotto Carlo, 2 Tel av.
Goldson Melinda, 1021 Tel av.
Green J S, 31 Bacon bldg.
Gregory A M, 4618 E 14th.
Grissim J D, 715 First Natl Bank bldg.
Gross Louis, 6450 Regent.
Guglieri A A, 1095 7th.
Hall A P, 1111 Wahn.
Hall T D, 855 Bway.
Hameil B F, 5670 Genoa.
Hamilton Jo, 3204 E 14th.
Hamlin O D, 503 Union Savings Bank
bldg.
Hanvey C B H, 804 Union Savings
Bank bldg.
Harker G A, 715 First Natl Bank
bldg.
Harris E L, 429 First Natl Bank bldg.
Harvey Morris, 20 Prentiss av.
Henderson Dr E F, 1241 Bway.
Henry J F, 3118 Fruitvale av.
Henry J W, 2115 Peralta av, Frtvl.
Herrick L F, 404 Central Bank bldg.
Hershiser W A, 2259 Grove.
Higgins R M, 1004 Bway.
Hill R L & Son, 1169 Bway.
Hillegass G W, 104 Bacon bldg.
Holmes C M, 359 Tel av.
HOLMES T B, 1253 23d av.
Holmgren C J, 1904 Tel av.



Ronayne Sisters Millinery

42 SAN
PABLO
AVE.



Our Trimmed
Hats are Be-
witching and
Economical.

They are the
Products of
Skilled Millin-
ers, who are
Thoroughly
Posted on Every
Hat Fancy that
Dame Fashion
Presents.

The Best
Ideas From
Paris and
America's
Metropoli-
tan Fashion
Centers

Beauty and
Style that
Rivals the
Finest
Stores in
New York

We Save You Money

Come in and
Talk It
Over

COVERS

WHITE-WALLACE CO., Inc.
1252 Webster

Phone Oakland 194 Home Phone A4194

The Cars of Fame

HUDSON
THOMAS
CHALMERS - DETROIT
188-190 TWELFTH STREET
A. R. DAWSON, Manager

PIONEER AUTOMOBILE CO.

1456	Physicians	CLASSIFIED.	Physicians
PHYSICIANS—Cont'd			
	Hulme F W W, 301 Union Savings Bank bldg.		Mehrmann H B, 56 Macdonough bldg.
	Huntington W D, 74 Bacon bldg.		Metcalf Mrs O B, 618 8th.
	Hyde O C, 532 8th.		Miller C N, 1922 43d av.
	Irwin W H, 329 First Natl Bank bldg.		Miller J D, 49 Estrella av.
	Jackson F F, 1173 Market.		Milton J L, 721 First Natl Bank bldg.
	Johnson M L, 18 Playter bldg.		Mitchell F P, 204 Bacon bldg.
	Jones O L, 530 13th.		Moore D C, 912 14th.
	Jordan F R, 204 First Natl Bank bldg.		Moore Gertrude, 1155 Bway.
	Jump Mrs C B, 3412 Fruitvale av.		Morse F W, 403 Oakland Bank of Savings bldg.
	Jump R L, 3412 Fruitvale av.		Mouser B F, 542 32d.
	Kane J M, 416 Oakland Bank of Savings bldg.		Muller O J, 516 9th.
	Kearney Selina, 459 28th.		Musser F R, 1169 Bway.
	KELLETT J L, P O box 374. (See p 505.)		Mutchmor J T, 4918 Tel av.
	Kelly A S, 601 First Natl Bank bldg.		Nelson C R, 1169 Bway.
	Kelly L E, 1327 10th av.		Ng Toy Kee, 861 Harrison.
	Kergan H S, 1124 8th.		Noble J A, 5250 Oakland av.
	Kergan W W, 1111 Washn.		Nusbaumer P S, 1169 Bway.
	Kessing J J, 870 Mead av.		Okabi Takuji, 729 Alice.
	Kibbe Mrs M E, 3587 Florida.		Olmsted Theo, 416 Oakland Bank of Savings bldg.
	Kilgore L R, Fabiola Hospital.		Orr Jane, 1169 Bway.
	Kleeman G E, 278 Bacon bldg.		Overend E J, 35 Macdonough bldg.
	Klonk Max, 3309 E 14th.		Parker C T, 1742 Grove.
	Knox Myra, 958 14th.		Paterson E G, 1465 8th av.
	Koford Henning, 323 First Natl Bank bldg.		Peterson A C, 810 Union Savings Bank bldg.
	Kohlmoos Henry, 1155 Bway.		Petty G E, 2249 Webster.
	Krone C R, 312 Central Bank bldg.		Phelan A E, 556 El Dorado av.
	Kuy Kendall, 258 5th.		Piercy A T, 72 Bacon bldg.
	Lackey H J, 521 12th.		Plumb M C, 656 14th.
	Lagan Edw, 5794 San Pav av.		Pomeroy G T, 473 14th.
	Lanz Paul, 1111 Washn.		Porter W S, 409 Oakland Bank of Savings bldg.
	Larkey A S, 1168 Washn.		Pratt A H, 1155 Bway.
	Lawrence C L, 312 Union Savings Bank bldg.		Price T L, 1368 8th av.
	Legault J W, 18 Playter bldg.		Pruett W C, 207 Central Bank bldg.
	Lilientcrantz Aug, 301 First Natl Bank bldg.		Purnell W W, 66 Blake blk.
	Lilientcrantz G H, 359 Tel av.		Purves John, 2 Blake blk.
	Lilley J F, 519 27th.		Queirolo C C, 864½ Isabella.
	Lineker C W, 547 Tel av.		Reinle G G, 60 Macdonough bldg.
	Lynch W F, 7233 E 14th, Elmhurst.		Reud W R, 4248 Gilbert.
	Lyons Adam, 473 14th.		Reynard H D, 1314 Tel av.
	McClurg Katherine, 408 Union Savings Bank bldg.		Rice W H, 229 Tel av.
	McCornack W A, 1551 24th av.		Rich F R, 226 San Carlos av, Piedmont.
	McCracken R E, 1324 14th.		Rierson R L, 44 Blake blk.
	McLaren J L, 648 E 28th.		Riggin L L, 1111 Washn.
	Maguire Edmund, 516 11th.		Robertson J W, 1111 Washn.
	Maher Jeremiah, 2205 Grove.		Roper D C, Roberts av nw cor Central av.
	Maine A F, 74 Bacon bldg.		Rowe C H, 111 13th.
	Majors E A, 1169 Bway.		Rozsas H, 575 Jones.
	Makinson H A, 4048 Piedmont av.		Rutherford W S, 104 Bacon bldg.
	Mansfield T J, 3210 E 14th.		Sanborn W K, 1155 Bway.
	Mar Kai, 258 8th.		Scholtz Herbert, Sherman, Clay bldg.
	Mason D E, 3005 Hopkins.		Schumann Hugo, 1155 Bway.
	Masten B J, 403 Union Savings Bank bldg.		Selfridge C M, 566 E 24th.
	Matsusaki E, 250 8th.		SHANNON J M, 1155 Broadway.
	Mauzy Wm P, 1207 Grove.		Shields Lillian, 509 First Natl Bank bldg.
	Maxson H S, 470 28th.		Shoemaker David, 6 Playter bldg.
	Maxson W H, 470 28th.		Shuey S I, 952 14th.
	May Wm, 1054 Bway.		Sill E R, 603 E 14th.
	Mayon J L, 508 Central Bank bldg.		Simon E G, 511 Union Savings Bank bldg.
	Meacham S F, 211 Woodmen blk.		Slavichs J F, 610 Union Savings Bank bldg.
			Smith A C, 1111 Washn.

STORAGE
 Your Furniture Stored in FIRE PROOF Warehouse---\$1.50 per load and up. Cheap Insurance Call up F. F. PORTER, the Real Estate and Loan Broker, 1016 Broadway. Either phone 1990

PIANOS
Weber
Pianola Pianos
Blusius & Sons
Established
1850

KOHLER & CHASE, Inc.

PIANOS
J. & C. Fischer
Kohler & Chase
Kohler & Campbell
Telephone - Oakland
1009

MUSIC AND MUSICAL MERCHANDISE

1013 1015 Broadway, Oakland, Cal.

Karl H. Nickel Co.

Suite 211
Oakland Bank of
Savings Building

Telephones: Oakland 4552 Home A 4952

Real Estate, Insurance, Investments, Designing and Building

Physicians

CLASSIFIED.

Physicians

1457

Smith A M, 876 Adeline.
Smith Dudley, 715 First Natl Bank bldg.
Smith Gray, 1258 Franklin.
Smith K B, 4634 E 14th.
Smith L B, 3232½ E 14th.
Stansby C J, 534 25th.
Stark Jas, 1410 8th.
Steuart M V, 1781 12th av.
Stine R L, 705 Union Savings Bank bldg.
Stout J C, 1144 E 14th.
Stratton E G, 31 Macdonough bldg.
Stratton R T, 913 Market.
Stratton W C, 473 14th.
Sutherland H M, Fabiola Hospital.
Sutherland R T, 603 E 14th.
Swanets Oscar, 7080 E 14th, Elm-hurst.
Swauger L S, 411 Union Savings Bank bldg.
Sylvester F M, 952 14th.
Thompson J G, 514 Union Savings Bank bldg.
Tiffany E V, 72 Bacon bldg.
Cisdale R F, 2163 Grove.
Fodd F J, 520 10th.
Fodd J H, 626 14th.
Colman G P, 910 Myrtle.
Tom W T, 813 Clay.
Tth E B, 1131 Magnolia.
Tuckerson J I, 1564 8th.
Von Adelung Edw, 1068 Bway.
Vai Tong Tom, 813 Clay.
Valliser Carl, 1529 Tel av.
Webster H T, 1914 Myrtle.
Webster L R, 1229 Franklin.
Weltman C L, 333 E 12th.
Weltman S H, 4701 E 14th.
Wellman Creighton, 45 Pearl.
Verner A F, 883 San Pab av.
Whitmore T A, 3210 E 14th.
Wilcox W J, 576 E 14th.
Wilder C H, 481 E 14th.
Winslow T H, 413 Union Savings Bank bldg.
Wintermute G P, 606 First Natl Bank bldg.
Vinton H N, 627 Vernon.
Vise G F, 1014 Bway.
Wood E G, 903 Union Savings Bank bldg.
Wood J B, 6002 San Pab av.
Worley H F, 273 Bacon bldg.
Wright C L, 721 Tel av.
Wright F L, 1169 Bway.
Wythe Stephen, 4231 Terrace.

Berkeley

Allen Woodson, 404 First Natl Bank bldg.
Armstrong Mary, 1935 Virginia.
Bailey A G, 2251 Tel av.
Bailey N B, 314 First Natl Bank bldg.
Baillie E W, 2455 Ashby av.
Beetle C H, 2001 Dwight Way.

Benton J J, 316 Acheson bldg.
Beukers J M, 2230 Fulton.
Biehl P F C, 2149 Stuart.
Brink H O, 2117 5th.
Brownhill E S, 2614 Channing Way.
Brunham Clark, 2251 Tel av.
Carpenter A M, 228 Acheson bldg.
Carpenter F L, 2701 Benvenue av.
Cartwright S W, 2032 Shattuck av.
Cassel Elizabeth, 2218 Blake.
Clarke T J, 2446 Channing Way.
Deardorff A G, 2032 Shattuck av.
Delamere H S, South Bkly Bank bldg.
Denman C H, 2428 Bancroft Way.
Eldridge J R, 2817 Garber.
EDMONDS F W, 202-204 Berkeley Natl Bank Bldg.
Ellis C Z, Elks bldg.
Eveleth R H, 404 Bkly Natl Bank bldg.
Farrar J T, 1922 Virginia.
Gillihan A T, 426 Acheson bldg.
Hadden David, 403 Bkly Natl Bank bldg.
Harms F W, 320 First Natl Bank bldg.
Hector Robt, 322 Acheson bldg.
Higgins I W, 414 Acheson bldg.
Hutchings A J, 2495 Valley.
Kelsey J E, 2162 Vine.
Kirk A W, 1927 Francisco.
Lease Jessie, 3026 Hillegass av.
Lehr Stella, 2301 Hearst av.
Lucas I H, 2116 Spaulding av.
McCleave T C, 407 Bkly Natl Bank bldg.
McIntosh A M, 216 Acheson bldg.
McNulty H G, 2311 Hearst av.
Martin H S, 2629 Grant.
Moore E D, 2032 Shattuck av.
Morgan M A, 2900 Benvenue av.
Oberg J U, 3237 Ellis.
Page C W, 420 Acheson bldg.
Paroni Romilda, 214 First Natl Bank bldg.
Partsch Herman, 2001 Lincoln.
Peck J W, 2486 Shattuck av.
Purnell W W, 1310 California.
Reinhardt G F, 2434 Durant av.
Risdon H T, 5 S Bkly Bank bldg.
Roberds Mrs A E, 2522 Webster.
Rowell H N, 204 First Natl Bank bldg.
Rowley M M, 1907 Alcatraz av.
Rosenthal C H, 2307 Hearst av.
Sampson M H, 404 Bkly Natl Bank bldg.
Sawyer W A, 2434 Durant av.
Shepard Gilbert, 2210 Russell.
Simpson F W, 2446 Channing Way.
Smith Clarke, 3110 Ellis.
Smith T O, 1874 Fairview.
Snook John, 308 Studio bldg.
Southard C O, 216 Acheson bldg.
Stitt J W, 206 Bkly Natl Bank bldg.
Southard C O, 216 Acheson bldg.
Stockton Clair, 1839 Harmon.
Sutherland H M, 2605 Ashby av.

902 SAN PABLO AVENUE

Building Loans **STURGEON AND WHITE** Notary Public

DESIGNERS AND BUILDERS

OAKLAND, CALIFORNIA

PLANS AND SPECIFICATIONS FURNISHED

PHONES: OAKLAND 6476, A 4871

POLK'S LUMBER DIRECTORY OF THE UNITED STATES
A COMPLETE EPITOME OF THE LUMBER
TRADE AND KINDRED INTERESTS

D. B. HUNTER,
Pres. and Gen. Mgr.
Main Office and Yard
Shattuck Av. & Oregon St.
Berkeley, Cal.
Tel. Berkeley 8

Hunter Lumber Co.

VERE W. HUNTER,
Secretary
Wharf and Yard
South End of
Webster Street Bridge
Tel. Berkeley 8.

INCORPORATED NOV. 14, 1902

HOME

Investment

Company.

Real Estate

and INSURANCE

Loans

1922

Fruitvale
Avenue

FRUITVALE.....CAL.



Phone Merritt

440

1458 Physicians CLASSIFIED.

PHYSICIANS—Cont'd

Terrill G M, 206 Bkly Natl Bank bldg.
Thompson C H, 404 Bkly Natl Bank bldg.
Tolles Mrs N E, 2105 Durant av.
Toner M L, 2626 Durant av.
Tracy Mrs L A, 1913 Henry.
Tyng Mrs Anita, rear 2211 Union.
Van Tassell F H, 2982 Adeline.
Wall B P, 2200 Atherton.
Walworth C H, 2168 Shattuck av.
Williams C L, 2600 Ridge rd.
Woolsey F R, 212 First Natl Bank bldg.

Alameda

Ballard D L L, 2327 Briggs av.
Bronson C W, 1235 Park av.
Brown M W, 1346 Park.
Bull C G, 1361 Park.
Clark J E, 2260 Santa Clara av.
Ellis J A, Citizens' Bank bldg.
Goray Jas, White Cross Hospital.
Hamilton J R Jr, 1217 Lincoln av.
Hanley J C, 1336 Sherman.
Hosford E T, 1429½ Park.
Hosford W J, 1412 Park.
Keys E M, 1361 Park.
Lum W T, 1361 Park.
McQuesten C A, 1529 Union.
Miller H A, 1507½ Webster.
Minninger Mrs Grace, 1542 Bway.
Pond C P, 1501 Alameda av.
Pond H M, 1501 Alameda av.
Potts A M L, 1914 Buena Vista av.
Reynolds G P, 1360 Park.
Richl F W, 1521 St Charles.
Riley J A, 1430 Park.
Smith W O, 1912 Encinal av.
Stafford A A, 1915 Santa Clara av.
Stidham L W, 1361 Park.
Tisdale C L, 2300 Central av.
Tisdale T P, 2300 Central av.
Van Orden Kate, 1125 Paru.

*PIANO MANUFACTURERS
KOHLER & CHASE, 1013-1015
Broadway. (See left bottom lines and opp p 522.)

*PIANO MOVERS
Alderson J C, 2214 Chestnut.
COOK-MORGAN STORAGE & MOVING CO, 503 14th. (See right top lines and p 23.)
HILL THOS, 1383 8th. (See Express and Drayage.)
KOHLER & CHASE, 1013-1015
Broadway. (See left bottom lines and opp p 522.)
MEDERMED ED, 1128 23d av. (See Furniture Movers.)
PARRISH W H, 428 6th. (See p 686.)
PEOPLE'S EXPRESS CO, 412-418
9th. (See Transfer Cos.)

*PIANO PLAYERS
ALLEN WILEY B CO, 1105 Wash-
ington and 510 12th.

*PIANO POLISHERS
KOHLER & CHASE, 1013-1015
Broadway. (See left bottom line and opp p 522.)

*PIANO TUNERS
Oakland
Blake Jas K, 1155 Jackson.
Blodgett F M, 120 E 18th.
KOHLER & CHASE, 1013-1015
Broadway. (See left bottom line and opp p 522.)
Robinson Peter, 130 Tel av.

Berkeley
Payson E M, 2325 Channing Way.
Alameda
Frank Max, 1344 Park.
McCurrie C H, 2225 Clinton av.

*PIANOS
BRALEY-GROTE FURNITURE CO
1358-1366 Broadway.
KOHLER & CHASE, 1013-1015
Broadway. (See left bottom line and opp p 522.)

PIANOS AND ORGANS
Oakland
ALLEN WILEY B CO, 1105 Wash-
ington and 510 12th.
BALDWIN CO THE, 1075 Clay. (See adv.)



Factories
Cincinnati and Chicago
Oak. 3668

THE BALDWIN CO. Inc.
MANUFACTURERS
PIANOS-PLAYERS-ORGANS

1075 Clay Street Oakland

BRALEY-GROTE FURNITURE CO
1358-1366 Broadway.
CURTZ BENJ & SON, 115 Kearny
(S F).

EILERS MUSIC CO, 557-559 12th.
Givard Piano Co, 1221-1223 Bway.
Hauseholdt H Music Co, 420 13th.
Heine Piano Co, 1214 Clay.
Hornung R F, 619 San Pab av.
KOHLER & CHASE, 1013-1015
Broadway. (See left bottom line and opp p 522.)
Paige F G W, 1110 Clay.
SHERMAN, CLAY & CO, Clay
cor 14th.

Whitehead H L, 405 San Pab av.
Whitehead J E, 1027 Union.
Berkeley
Tupper & Reed, 2144 Center.
Alameda
Frank Max, 1344 Park.

George W. Schmitt
Heating and Venti-
lating Co. ❄ ❄ ❄

Heating and Ventilating Systems In-
stalled Snee Metal Work of Every
Description ❄ ❄ ❄ ❄ ❄

*1160 WEBSTER STREET
Phones OAKLAND 3550 HOME A 3556

KODAKS || DEVELOPING || SMITH BROS.

Photo Supplies || ENLARGING || 462-464 Thirteenth St.

Bet. Broadway and Washington Sts.



**Alameda
Technical
School**

□
**Shorthand
Typewriting**

□
**Commercial
Branches**

□
**Business
Education**

□
**2000 SANTA
CLARA AVE.**

Phone:
Alameda 313

Pickle

CLASSIFIED.

Planing

1459

PICKLE AND VINEGAR MNFRS
Elmond & Deppe, n s 1st nr Webster.
ogon J F, 580 27th.
uller Bros, 616 2d.
an der Welle Bros, 1601 3d.

ICTURE FRAMES AND MOULD-INGS

Oakland

dams C L, 1122 23d av.
arlow J A, 356 12th.
arver C W, 839 Washn.
hester Chas, 1154 San Pablo av.
ook & Cook, 127 San Pablo av.
avis C L, 1122 23d av.
err Alex, 17 Tel av.
almer J F, 3230 E 14th.
abjohn & Morom, 408 14th.
SMITH BROS., 462-464 13th. (See right top lines.)

Berkeley

aucher F M, 3336 King.
imball G A R, 2127 Haste.
ffield H G, 2036 Shattuck av.

Alameda

essel L H, 1514 Park.

***PICTURES**

JACKSON FURNITURE CO., 519-525
12th. (See right bottom lines.)
AKLAND FURNITURE CO., 12th ne
cor Clay. (See right center cards.)
AAKE, 467 14th. (See left top lines.)

***PICTURES AND PICTURE
FRAMES**

AAKE, 167 11th. (See left top lines.)

PIES—WHOLESALE

len G H, 821 Linden.

PIGEON FANCIERS

Alameda

adwig J D, 919 Lincoln av.

***PINE LUMBER**

SUNSET LUMBER CO., 1st and Oak;
Branch E 14th se cor 17th av. (See left top lines.)

PIPE CUTTERS

Feissbaum G & Co., E 10th nw cor 3d av.

***PIPE—SEWER**

**MARNEGIE BRICK & POTTERY
CO., Adams Wharf, ft Madison.**
(See right top corner cards and p 9.)

***PIPE—VITRIFIED CLAY**

**MARNEGIE BRICK & POTTERY
CO., Adams Wharf, ft Madison.**
(See right top corner cards and p 9.)

***PIPE AND FITTINGS**

**EMERYVILLE HARDWARE AND
TOOL CO THE, San Pablo av and
40th.** (See right top lines.)

***PLAITING**

Oakland Plaiting Wks, 604 14th.
Simons A M, 405 14th.

PLANING MILLS

Oakland

Acme Planing Mill Co (Inc), 657 Washn.
Atkinson H T & Co, 2d ne cor Webster.
Boulevard Mill & Lumber Co, 3600 Foothill boul.
Burnham-Standeford Co, 1st nw cor Washn.

CALIFORNIA DOOR CO., Wood sw
cor 16th and 400 10th. (See p 8.)
California Mill & Mnf'g Co, E 12th cor 15th av.
California Standard Planing Mill Co (Inc), 514 2d.
California Wood Turning Works, 610 2d.

Eureka Mill & Lbr Co, 3509 E 14th.
FISHER LUMBER CO., 4th cor Oak.
Golden Gate Planing Mill, Stanford av bet Park and Los Angeles.
Hidecker Lbr Co, 984 60th.
Hogan Lumber Co, 1st se cor Alice.
Ingler C L, 507 4th.
McManus B C, 4th se cor Clay.
OAKLAND SASH & DOOR CO., ft 7th
av.
Oak Street Planing Mill, 1st and Oak.
Overland Planing Mill, Park av sw cor Emery.

PACIFIC MANUFACTURING CO.,
478 10th. (See right side lines.)
Piedmont Planing Mill Co, 103 Echo av.
Pioneer Planing Mill, 2d se cor Castro.
Redwood Manufacturers Co, w s Lowell bet Aileen and 57th.
Reliance Mill & Lumber Co, 1249 E 14th.

SUNSET LUMBER CO., 1st and Oak;
Branch E 14th se cor 17th av. (See left top lines.)

Swift J H, 664 Apgar.
Wallace B & Son, ft 4th av.
WOOD E K LUMBER CO., Frederick
cor King. (See line on back cover.)

Berkeley

**BALDWIN BUILDING & INVEST-
MENT CO., 2610 Shattuck av.** (See left top lines and Builders.)

Berkeley Planing Mill, Addison ne cor Milvin.

**CALIFORNIA DOOR CO., 2127 Uni-
versity av.** (See p 8.)

Johnson Frank, 1630 Oregon.
West Berkeley Planing Mills, ft Univ av.

READ THE

Saturday Evening Post

EVERY NEWS STAND

ROGUE RIVER VALLEY ORCHARDS CO.
HOMES WITH AN INCOME SOLD ON TERMS
PHONE OAKLAND 2181 427 THIRTEENTH STREET, OAKLAND

Telephones

Piedmont 364
 Home A 1464

**S. H.
 Sluus**

Wholesale
 and
 Retail
 Dealer in

**Wood,
 Coal,**

**Hay and
 ...Grain**

**Poultry
 Supplies**

3858-60-62
 GROVE
 STREET

Oakland, Cal.

ALL ORDERS
 PROMPTLY
 FILLED AND
 DELIVERED

1460	Planing	CLASSIFIED.	Plumbers
PLANING MILLS—Cont'd			
Mehrtens H G & Co, 2317 Encinal av. Shattuck Av Planing Mill, 2832 Shattuck av.		Cooke Bros, 4867 Shattuck av. Cosgrave J S, E 14th sw cor Walt av, Elmhurst.	
<p style="text-align: center;">Alameda</p> CALIFORNIA DOOR CO, Wood sw cor 16th and 400 10th, Okld. (See p 8.) Taylor & Co, 2001 Grand.		Cruz J B, 1822 Myrtle. Dalziel Robt Jr Co, 418 13th. Davison Bros, 523 17th. Deasy P A, 1629 8th av. Diefenbacher C E, 663 25th. Dobson L E, 838 Clay. Doell Carl & Co, 471 22d. Dolan John, 412 5th.	
<p style="text-align: center;">*PLANS AND SPECIFICATIONS</p> CAIG & HUTCHISON, 460 13th. (See p 8.)		DUNCAN ROBT JR, 1006 7th. (See p 15.) Durant & Eklund, 525 7th. Dye E H, 162 Boyd av. Eustace F A, 505 34th. Eustice & Lovsie, rear 2010 San P av.	
<p style="text-align: center;">PLASTERERS</p> See Contrs—Plasterers.		Fake F J, 1134 E 14th. Frates & Peters, 3050 Foothill bo Fry Geo, 542 35th.	
<p style="text-align: center;">*PLASTERER'S METAL CORNER BEAD</p> WESTERN BUILDING MATERIAL CO, 288 Bacon Bldg. (See Building Material.)		George W B & Co, 517 Hobart. Geraty W L, 1795 Bway. Goldstein Saml, 710 1/2 7th. Graff & Gelhaus, 1161 23d av.	
<p style="text-align: center;">PLATING WORKS</p> <p style="text-align: center;">Oakland</p> Booth Thos Co, 1370 Bway. Pellow T J Co, 1381 Bway.		GRAHAM W H, 569 E 12th. (See right top lines.) Granholt & Seeback, 5601 Marsh Graves C A, 910 San Pab av. Green L R, 3330 E 14th. Grey Walter, 3708 E 14th.	
<p style="text-align: center;">Alameda</p> Bay Shore Plating Wks, 830 Santa Clara av. Wischusen & Steinkamp, 830 Santa Clara av.		Hair S & Son, 1143 7th. Hampton Bros, 600 Tel av. Haskell W P, 1420 Bway. Heino Louis, 913 E 14th. Helmke Chas J, 1171 8th. Hilling E H, 405 Tel av. Humphrey F V, 512 18th. Hunter J H, 1351 E 23d. Ireland F W, 3223 School. Jevons J H, 765 44th.	
<p style="text-align: center;">*PLUMBERS</p> MENSER J T & CO, 259 12th. (See Stoves and Ranges.) SMITH A T, 183 12th. (See left side lines.)		Johnson J A, 1075 Summer. Kabisius W C, 918 Webster. Kirk C P, 319 E 12th. Knoch A H, 310 12th. Kolich P J, 1447 Chestnut. Konig C F, 381 Alcatraz av. Kotzum Antonio, 1650 23d av. Loane Wm & Son, 423 65th.	
<p style="text-align: center;">*PLUMBERS—CONTRACTING</p> SMITH A T, 183 12th. (See left side lines.)		Low & Anderson, 814 Bway. McAllister Jas, 1600 7th. McCarl J A, 522 Tel av. McCourtney P C, 718 11th. McCully Judson, 2d se cor Castro. McKeever & Bodie, 1143 E 15th. McKown A H, 572 E 12th. Machabee T J, 1240 13th av. Maddern H T, 1169 Jefferson. Martin J P, 535 11th.	
<p style="text-align: center;">PLUMBERS, STEAM AND GAS FITTERS</p> <p style="text-align: center;">Oakland</p> Allen H F, 21 Chapman. Allmon J G, 1505 Mitchell. Anderson Wm, 1103 23d av. Aveland Henry, E 14th opp Henry. Avelar & Peters, 1115 13th av. Bendit Nathan, 3612 West. Best W R, 1418 46th av. Black R C, 3515 Champion. Blake L, 534 24th. Blakely A W, 586 Jones. Bobet Jas, 691 34th. Bonham J N, 434 9th. Boyd Coy, 725 54th. Bullock H C, 1555 8th.		Miller W H, 4129 Piedmont av. Mitchell M J, 550 22d. Mohr & Son, 863 San Pab av. Morse J B, 461 51st. Mulgrew W J & Co, 1118 7th. Neal Bros, 855 Myrtle. Nelson Knut, 2230 Andover. Newman H G, 522 16th. Nicolai Chas, 3806 E 14th. O'Brien D A, 528 8th.	
Bullock J C & Sons, 953 San Pab av. Burroughs David, 1015 Webster. Burtchael & Crowley, 1313 Bway. Campbell J M, n s E 14th i e of Mountain View av, Elmhurst. Cannon Thos, 780 16th.			

DIEHL'S HAIR STORE

Wig Making and Gents' Toupees a Specialty
 TEL. OAKLAND 316 HOME A 4749

Hair Dressing, Cutting, Shampooing
 Manicuring, Facial Massage, etc
 All Kinds of Cosmetics and Perfumes
469 FOURTEENTH STREET

V. H. GRAHAM

Plumbing, Steam and Hot Water Fitting

RECOMMENDATIONS FOR AND REMODELING OF RESIDENCE WORK OUR SPECIALTY

Phones: Merritt 510, Home B1510

569 East Twelfth Street, Oakland

Plumbers

CLASSIFIED.

Plumbers

1-61

lum R B & Co, 1065 6th av.
vera J R, s s 3d 3 w of Elmhurst
av, Elmhurst.
bell H L, 1216 Market.
rker T C, 2026 Oakland av.
ler Herman, 1270 24th av.
nie W F, 5595 Dover.
ersen F W, 511 13th.
ersen W C, 1301 Bassett.
illips F J, 896 47th.
ner Emil, 1229 San Pab av.
orman & Dale, 511A 6th.
wers W J, 820 1/2 30th.
scott W D, 3822 Tel av.
scott W E, 446 Moss av.
mphey & Son, 171 12th.
mm Louis, E 14th se cor Jones av,
Elmhurst.
nkin Jas & Sons, 562 17th.
hke G D, 1234 4th av.
ldinger Max, 1641 35th av.
ed F D, 6260 Colby.
odes & Terry, 3410 E 14th.
nson & Barrie, 440 Claremont av,
EBER F H, E 14th se cor Oak-
land av, Elmhurst. (See p 15.)
icheck Henry, 1350 52d av.
vse Albert, 1468 34th.
tt Geo, 37 Tel av.
a Heating & Plumbing Co, 5245
el av.
TH A T, 183 12th. (See left side
nes.)
th & Son, 881 San Pab av.
tt Bros, 5411 Grove.
iche Albert, 4444 E 14th.
nson G F, 1369 Bway.
l G F, 748 Tel av.
z W R, 834 Alice.
lvan E J, 661 9th.
nson A L, 4418 E 14th.
ler Gus, 1380 18th.
mas E I, 1063 Summer.
rns H S, 295 63d.
sdale O J, 686 20th.
e J F, 3981 Piedmont av.
d H E, 692 34th.
d W D, 1266 Klrkham.
er Henry, 1377 1/2 8th.
BER SHEET METAL & PLUMB-
ING CO, 2233 Chestnut. (See In-
le back cover.)
O L, 456 E 16th.
Berkeley
is Robt, 2128 Center.
l Plumbing Co, w s San Pab av 1
of Clay.
n Chas, 1006 Channing Way.
gus W L, 2034 Center.
erfield F L, 2169 Shattuck av.
Mamief L V, 3138 California.
ey J T, 1504 Shattuck av.
et Eugene, 2043 Univ av.
richs J W, 3128 Mabel.
bel H A, 1106 Univ av.
s L Co, 1808 Harmon.
te Louis, 2028 San Pab av.
stone Plumbing Co, 1831 Harmon.

McNamara J M, 1429 Dwight Way.
Mackinon W C, 1444 Shattuck av.
Peacock A A, 1641 Stuart.
Poulsen A M, 2444 Shattuck av.
Pradels E A, 2209 Grant.
Sahlmann M H, 1507 1/2 Shattuck av.
Sanitary Plumbing & Sheet Metal Co,
3207 Adeline.
Sellers Oscar, 1609 Scenic av.
Severy Arch, 2109 Roosevelt av.
Sheehy P J Co, 2005 Emerson.
Simpson E E, 1936 Blake.
Smith D T, 2966 Adeline.
Smith S L, 1910 Univ av.
Snook F W, 1439 Hawthorne Ter.
Sperry C E, 2140 Dwight Way.
Stoddard Geo, 2111 Univ av.
Suendermann John, 919 Univ av.
Underwood B E, 2112 Addison.
Webb Bros, 2104 Ashby av.
Wilkinson C J, 2020 San Pab av.
Wotton C H, 1405 Bristol.

Alameda

Cambridge J J, 537 Pacific av.
Crane Bros, 1000 Santa Clara av.
Cranston A R, 1351 Grove.
Feldhamer Co, 1002 Park.
Fischer C F Plumbing & Hardware
Co, 1334 Park.
Flynn J J, 1221 Park.
Furey F P, 1420 Park.
Hackett F H, 1216 Santa Clara av.
Hansen T R, 2320 Eagle av.
Hoepner C P, 1631 Sherman.
Hoffman C L, 1521 Sherman.
Innes & Brown, Alameda av se cor
Oak.
James Robt, 1621 Lincoln av.
Lane W S, 2404 Encinal av.
Leonard J P, 1825 Pacific av.
Owens M H, 1457 Webster.
Park C S, 4 Mastick ter.
Pierson Geo, 2418 Santa Clara av.
Schulte W F, 1612 Chapin.
Servente Louis, 2102 Lincoln av.
Short W J, 1902 Bway.

PLUMBERS' SUPPLIES

Oakland

American Plumbers' Supply Co,
Franklin se cor 3d.
Burns & Howard Co, 1002 Webster.
Crane Co, 13th se cor Webster.
DUNCAN ROBT JR, 1006 7th. (See
p 15.)
EMPIRE FOUNDRY CO (Inc), 433-
435 3d. (See Foundries.)
Holbrook, Merrill & Stetson, Wood ne
cor 17th.
Kinney Rev Co, 950 Franklin.
Oakland Plumbing Supply Co, 812
Bway.
PUMPHREY & SON, 171 12th.
Tay Geo H Co, 41 Bacon bldg.

Alameda

Delaney Mngf Co, Bway nr Buena
Vista av.

OAKLAND PHONES { OAKLAND 1954
HOME A 1246
Bacon Block, Oakland

DEAN LAW & COLLECTION CO., INC.
Rooms 303-304-305
WE COLLECT YOUR BILLS
FINANCIAL RATINGS
Rooms 911-913 Phelan Bldg.
San Francisco, Cal.

SAN FRANCISCO PHONES { DOUGLAS 641
HOME C 2736

OLK'S LUMBER DIRECTORY OF THE UNITED STATES
COMPLETE EPITOME OF THE LUMBER
: TRADE AND KINDRED INTERESTS : : :

Baldwin Building & Investment Co.

H. W. BALDWIN, Manager
Office Hours 10-12

CONTRACTORS AND BUILDERS--DESIGNERS OF ARTISTIC HOMES
BUILDING LOANS--PLANS FURNISHED AT REASONABLE RATES

Res. Phone Berkeley 2195

Office and Mill, 2610 SHATTUCK AVE., Phone Berkeley 5375

MEANS EVERYTHING IN
Studebaker
AUTOMOBILES AND VEHICLES
 The Best the World Affords
TWELFTH AND JACKSON STS. OAKLAND

1462	Portable	CLASSIFIED.	Printers
<p>*PORTABLE LAMPS--ACETY-LITHE Alameda AMERICAN ACETYLITHE CO THE, 2313 Webster. (See left top lines.)</p>		<p>PRESERVES Wright E A, 2060 Chestnut.</p>	
<p>*POSTER PRINTERS SCHMIDT LITHOGRAPH CO, 2d and Bryant (S F). (See opp p 774.)</p>		<p>*PRESSED BRICK CARNEGIE BRICK & POTTERY CO Adams Wharf ft Madison. (See right top corner cards and p 9.)</p>	
<p>POTTERIES Oakland Anderson C E, 1333 E 9th. CARNEGIE BRICK & POTTERY CO. Adams Wharf ft Madison. (See right top corner cards and p 9.) Goodwin Pottery Co, 1430 34th. Miller Jas, 1125 E 12th. Windsor Pottery Works, 1135 E 12th.</p>		<p>*PRINTERS CARRUTH & CARRUTH CO, 52 N 15th. (See opp p 238.) COOPER & CO, 1161 Broadway. JORDAN PRINTING CO, 411 10th (See opp p 496.)</p>	
<p>Alameda Clark N & Sons, Pacific av ne cor 4th.</p>		<p>PRINTERS--BOOK AND JOB Oakland Allen F E, 1050 Bway. Bettencourt & Leal, 1409 11th. Bickell Hattie Printing Co, 4850 West ster. Borland-Nelson Press, 362 10th. Bridges Printing Co, 963 Webster. Broadwater & Co, 1055 Broadway. Bridges Printing Co, 963 Webster. Broadwater & Co, 1055 Bway. Brown Andr & Co, 628 16th. Buckingham A E, 769 E 14th. Buerkley J, 760 Jefferson. California Zeitung Pub Co, 628 13th. CARRUTH & CARRUTH CO, 52 15th. (See opp p 238.)</p>	
<p>POULTRY BREEDERS AND DEAL-ERS Oakland Andrew David, 3630 Vermont, Laurel Grove. Barnett Isaac, Free Market. Bechelli Orlando, Free Market. Bielich M G, n s Quigley l e Charles. Brandau Carl, 805 Washn. Clough J P, 3826 Peralta av, Ftrvl. Diehl F W, 461 11th. Eitel Fred, 5326 E 10th. Fraga Bros, Free Market. Hohman John, w s Redwood av l n of 3325. Klinessmith Gust, Saratoga av l n of Franklin, Elmhurst. McAfee Bros, e of n end of Peralta av, Ftrvl. Pavillard E L, Free Market. Reichert H P, Free Market. Ross Mark, Free Market. Ross & Mitchell, 916 Washn. Stahl John, Free Market. Strong B H, 350 College av. Wo Sang & Co, 615 Harrison.</p>		<p>CHICAGO RUBBER STAMP CO, 86 Bway. (See opp Rubber Stamps Cockroft Jos, rear 854 E 20th. Cruz H J, 1004 7th. Dowdle E S, 408 10th. Fox Press The, 357 13th. Franklin Press, 1020 Franklin. Gordon C W, 423 Park av, E Okld. Gross L B, 5306 Genoa. Hancock Bros, 373 10th. Harbert J W, 630 13th. Harrington-McJinnis Co, 261 12th. Harris W W, 1024 San Pab av. Hawes W G, 1166 23d av. Horwinski Co (Inc), 357 13th. Hough W H, 4930 Webster. JOHNSON PRINTING CO, 10 Broadway. (See right bottom lines JORDAN PRINTING CO, 411 10th (See opp p 496.) KELLY J R, 663-665 9th. (See adv</p>	
<p>Berkeley Beaubien & Grierson Co, 1903 San Pab av. Freeman & Stump, e s San Pab av at County Line. Slimmon Alonzo, 920 Taylor av.</p>		<p>JOHNSON PRINTING CO, 10 Broadway. (See right bottom lines JORDAN PRINTING CO, 411 10th (See opp p 496.) KELLY J R, 663-665 9th. (See adv</p>	
<p>POULTRY SUPPLIES ENTLER C S, 812 55th. (See right bottom lines and Coal.) Manhattan Food Co, 1001 E 14th. Stansfield Jas, 3301 E 14th.</p>		<p>POWDER California Cap Co (Inc), 88 Bacon bldg. Trojan Powder Co, 629 First Natl Bank bldg.</p>	
		<p>John R. Kelly JOB PRINTING RUBBER STAMP 663-665 9th St., Oakland, Cal. Tel. Oakland 3292. Home Tel. A 32</p>	
		<p>KITCHENER R S, 954-956 Clay. Lacerda J C, 608 9th. Leavitt & Loring, 848 Isabella.</p>	

READ THE
Saturday Evening Post
EVERY NEWS STAND

MARTIN KNUDSEN & CO.

CEMENT AND CONCRETE WORK

20 RIO VISTA AVE., OAKLAND Phone A 4274 *Buildings, Floors, Siaewalk*

Printers	CLASSIFIED.	Printers	1463
Leidecker Christian, 1411 36th av.	SMITH BROS. 462-464 13th. (See right top lines.)		
McCann A S, 845 40th.	Sneed W R, 317 San Pab av.		
McCombs J W, 609 10th.	Stewart & Barrett, 1153 23d av.		
Miller J K, 559 11th.	Taheshita Shizuma, 282 8th.		
Miller Press, 474 Albany blk.	Treacy P W, 1459A 7th.		
Miller & Co, 1373 Bway.	TRIBUNE PUBLISHING CO, 8th cor Franklin. (See bottom corner cards.)		
Moody Geo, 973 Bway.	Vaughn J A, 1441 Filbert.		
Moody W B & Son, 1169 Jefferson.	Waters J D, 1226 Bway.		
Newman A A. 377 10th.	Weiss A L, 4117 E 14th.		
OAKLAND ENQUIRER PUBLISHING CO, 416 10th. (See opp p 1314.)	West Coast Printing Co, 710 Bway.		
Oakland Journal, 1213 Alice.	Wilson R E, 712 7th.		
Pacific Bank Note Co, 515 36th.	Wilson Thos, rear 856 E 20th.		
Pacific Manifolding Book Co, Stanford av bet 7th and 8th, Emeryville.	Zuckerman Jas, 979 Webster.		
Pearsall Wm, 3 Key Route Inn Arcade, 22d and Bway.			
PEERLESS PRINTING CO, 377 10th. (See opp p 692.)	Berkeley		
Phillips W G, 533 16th.	Atthowe & Co, 1735 Ashby av.		
Piedmont Press The, 1166 Webster.	Berkeley Gazette Publishing Co (Inc), 2048 Center.		
Preble P B, 810 Bway.	Berkeley Newspaper Co The, 2117 Addison.		
Progress Press, 876 Bway.	Borkheim Printing Co, 702 Addison.		
Reed F J, E 14th nw cor Ivey av, Elmhurst.	Lack Bros, Center sw cor Shattuck av.		
RIGNEY PRINTING CO, 217 7th. (See opp p 740.)	Mahoney R H W, 1746 Alcatraz av.		
Rudolph F B, rear 523 10th.	Merchants' Press, 2035 Dwight Way.		
Ryan P J, 666 24th.	PHELPS PHILO F, 2020 Center.		
Schwab & Calkins, 231 Albany blk.	Reporter Press, 1932 Center.		
Shirk A H, 630 13th.	Rix G V, 3309 Adeline.		
Shute C M, 1477 12th av.	Wetzel Bros Printing Co, 2110 Addison.		
Skaggs J H, 828 Athens av.			

Our Work and Prices Make a Good Impression

Rigney Printing Company

When You Get Ready, Ring Us Up

217 SEVENTH STREET

Phones } Oakland 2979
 } Home A 2970

Western Heavy Hardware & Iron Co. Inc. 420-422-424-426 NINTH ST.

C. A. NESBITT, Mgr. Jobbers in Carriage Materials, Hardwood Lumber, Iron and Steel
All Kinds Mill, Machine Shop and Blacksmith Supplies

PHONES OAKLAND 5242
HOME A 4242

PATENTS

Trade
Marks

Copy
Rights

Harry C.
Schroeder

415-416
FIRST
NATIONAL
BANK
BUILDING

Tel. Oakland 2751
Home A 2575

Esterly Construction Co., Inc.

CEMENT CONTRACTORS
2136 CENTER STREET BERKELEY, CAL.
PHONE BERKELEY 57

**WALKS
FOUNDATIONS
WALLS
STEPS, CURBS**

1464

Painters

CLASSIFIED.

Proprietary

PAINTERS—contd

Alameda

Bross Geo Co, 929 Taylor av.
Ford N O, 1714 Everett.
Hopkins Printing Co, 620 Santa Clara av.
Staley E V, 2316 Alameda av.

*PRINTERS—COLOR

JORDAN PRINTING CO, 411 10th.
(See opp p 496.)
SCHMIDT LITHOGRAPH CO, 2d and
Bryant (S F). (See opp p 774.)

*PRINTERS—COMMERCIAL

CARRUTH & CARRUTH CO, 520
15th. (See opp p 238.)
JORDAN PRINTING CO, 411 10th.
(See opp p 496.)
RIGNEY PRINTING CO, 217 7th.
(See opp p 740.)

TRIBUNE PUBLISHING CO, 8th cor
Franklin. (See bottom corner
card.)

*PRINTERS—JOB

CARRUTH & CARRUTH CO, 520
15th. (See opp p 238.)
JORDAN PRINTING CO, 411 10th.
(See opp p 496.)
SMITH BROS, 462-464 13th. (See
right top lines.)

*PRINTERS AND BOOKBINDERS
CARRUTH & CARRUTH CO, 520
15th. (See opp p 238.)

*PRINTING AND WRAPPING PAPER

CARRUTH & CARRUTH CO, 520
15th. (See opp p 238.)

*PRIVATE SCHOOLS AND COL- LEGES

Oakland

MILLS COLLEGE, Leona Heights.
(See Miscellaneous Schools and
Colleges.)

Alameda

ALAMEDA TECHNICAL SCHOOL,
2000 Santa Clara av. (See right
side lines and Schools and Col-
leges.)

PRODUCE

Oakland

Angel S X, 511 11th and 4510 E 14th.
Angeli Wm & Co, 317 11th.
Asher L L, Free Market.
Ballington & Scott, 713 Webster.
Barnard F T & Co, 353 11th.
Bruzzone Bros & Co, 288 2d.
California Produce Co, 421 11th.
Cataldi Jos, 1143 E 14th.
Cohen W G, 906 Bway.
Colombo Jos, 1151 23d av.
Comfort, Starr, Clark Co, 321 11th.
Cotella Carlo, 272 2d.

Damianakes N P, 582 20th.
Del C E, 1147 E 14th.
Dodge, Sweeney & Co, 326 12th.
Farmers' Fruit and Produce Co, 33
11th.
Ferguson F M, 356 11th.
Fossing & Gallagher, 310 11th.
Galli A Fruit Co, 301 11th.
Grondona Bros, ft 13th.
Haight F B & Co, 364 11th.
Hatch D W, 322 11th.
Hinman & Tuttle, 521 13th.
Hunt, Hatch & Co, 302 11th.
Kee C & Co, 357 11th.
Kronenberg & Beisler, 1224 23d av.
Lagorio Thos, Free Market.
Larsen Henry, 329 11th.
Lavagetto Bros, 264 2d.
Liberty Produce Co, 406 San Pab av
Manuel W G, 334 11th.
Nathan Arthur, 4083 Lusk.
Nelson & Hamilton, 570 4th.
Oakland Commercial Co, 303 12th.
Oakland Commission Co, 318 11th.
Oakland Fruit & Produce Co, 31
11th.
Oakland Fruit Supply Co, 50 San Pa
av.
Orr & Breedlove, 651 Webster.
Perata Bros, 268 2d.
Phillips & Leisz, 339 12th.
Rantza Bros, 318 11th.
Ratto Antonio, 276 2d.
Rouse W A & Co, 326 11th.
San Francisco Produce Co, 309 11th
Scatena L & Co, 1050 Harrison.
Stagnaro G B, 280 2d.
Traynor P J, Free Market.
Williams Butter Co, 511 San Pab av
Wixson Clifford, 1401 34th.
Zunino Lorenzo, 292 2d.

Berkeley

Berkeley Free Market, 2607 Shattuck
av.
Berkeley Fruit Supply Co, 2088 Univ
av.
Carash Bros, 2605 Shattuck av.
Deluchi Eugene, 2607 Shattuck av.
Hunt, Hatch & Co, 2583 Shattuck av
Shuey M H & Co, 2075 Univ av.
Thomas J D, 2120 Vine.

Alameda

Bruzzone Mrs A F, 1545 3d.
Bruzzone Bros, Concordia se cor
Buena Vista av.
Damianakes P E, 1354 Park.
Firpo G C, 207 Cypress.
Gamenara E & Co, 427 Pacific av.
Hatch T H, 2002 Pacific av.
Schaeffer G Co, 1407 Park.

*PROPERTY—CITY

LEONARD & WILLIAMSON, 3412 E
14th. (See left top lines.)

PROPRIETARY MEDICINES

(See also Patent Medicines.)
Viavi Co, 321 Central Bank bldg.



THE WESTERN ELATERITE ROOFING CO.
SOLE MANUFACTURERS OF
ELATERITE ROOFING, ELATERITE BRILL TAP BECKING, ELATERITE RAILROAD CAR ROOFING, "WERCOC" LIQUID CEMENT
ROOF COATING, "WERCOC" WATERPROOFING AND ELATERITE PAINTS GENERAL OFFICES AND FACTORY, DENVER, COLO.
A. J. LUPTON, PACIFIC COAST MANAGER
CENTRAL COURT, BAYCON BLDG., OAKLAND, CAL.
Phones: Oakland 2318, Home A 2518



F. WILLIS SHARPE Gold and Silversmith

487 Fourteenth St., Bet. Broadway and Washington

Phone Oakland 3578

OAKLAND, CAL.

EMERYVILLE HARDWARE and TOOL CO.

Builders' Hardware, Stoves, Kitchen Utensils, Mixed Paints

opposite First National Bank of Emeryville

SAN PABLO AVE. AND 40th ST.

Public

CLASSIFIED.

Pump

1465

Phones: Oakland 3925. Home A 4626

**PUBLIC STENOGRAPHERS
MULTIGRAPHING
MULTI-COLOR PRODUCTS**

In 1909 We Produced Nearly 1,000,000 Circular Letters
For Oakland's Particular People

C. W. & M. L. MATTERN

PRIVATE DICTATION ROOM 325-326 FIRST NATL BANK BLDG.
Stenography Multigraphing Mimeographing
Multi-Color Typewriting

PUBLIC ACCOUNTANTS
DIES J W, Hotel Athens.
ORNELL C E, 35 Buena Vista av.
(See Accountants.)
OWNING G L, 506 Oakland Bank
of Savings bldg.
VERHART HAROLD, 969 Broad-
way. (See Accountants.)
EMPLE, WEBB & CO. St Paul,
Germania Life Bldg; Minneapolis,
Lumber Exchange Bldg. (See Ac-
countants.)

PUBLIC STENOGRAPHERS
Oakland
rown M E, 259 Bacon bldg.
tre Lenora, 513 Union Savings Bank
bldg.
all C E, 1068 Bway.
artin A E, 969 Bway.
ATTERN C W & M L, 325-326 First
Natl Bank Bldg. (See adv.)
AKLAND COPYING EXCHANGE,
37-37A-38 Bacon Bldg.
erry M C, 206 Bacon bldg.
Berkeley

lack E N, 411 Studio bldg.
ICHARDSON H E, 2165 Shattuck
av and Stiles Hall. (See adv.)

HELEN E. RICHARDSON
PUBLIC STENOGRAPHER
165 Shattuck Ave., Phone Bkly 1100
School of Stenography, Stiles Hall,
Phone Berkeley 1277
Residence, 2100 Durant Ave.,
Phone Berkeley 314.

PUBLISHERS
Oakland
ooth S W, 1083 Clay.
ARRUTH & CARRUTH CO, 520
15th. (See opp p 238.)
ollier P F & Son, 459 Hobart.
ommercial Underwriters The, 333
First Natl Bank bldg.

Curlin A & Son, 1213 Alice.
Duffy's Magazine and Pacific Coast
Guide, 1387 Franklin.
Galloway Mrs J M, 906 Bway.
KITCHENER R S, 954-956 Clay.
Nurses Directory, 408 Oakland av.
OAKLAND ENQUIRER PUBLISH-
ING CO, 420 10th. (See opp p 1314.)
Oakland Sunshine Pub Co, 571 7th.
Oakland Times, 1083 Clay.
Pacific Advent Christian Publication
and Mission Society, 712 7th.
POLK-HUSTED DIRECTORY CO,
room 7, 906 Broadway.
Scribner Chas Sons, 28 Blake blk.
Shirley Publishing Co, 219-220 Bacon
bldg.
Teachers Correlation Assn, 416 First
Natl Bank bldg.
TRIBUNE PUBLISHING CO, 8th cor
Franklin. (See bottom corner cards.)
Trigueiro M F M, 813 Adeline.
West Coast Printing Co, 710 Bway.
Western Outlook, 1171 7th.
Worrall Frank, 1714 Valdez.
Berkeley

Berkeley Gazette Publishing Co (Inc),
2048 Center.
Berkeley Newspaper Co The, 2117 Ad-
dison.
Berkeley Press, 2117 Addison.
Courier Pub Co The, 2008 Addison.
Davis E A, Elks' Club.
Milnes G E, 1932 Center.
Alameda

Evening Times-Star The, 2309 Santa
Clara av.
McDowell J S, 2309 Santa Clara av.
***PULLEYS**
UNITED IRON WORKS, 2d cor Jef-
ferson.
***PUMP FITTINGS AND SUPPLIES**
WADDELL R P, 1010 Franklin. (See
left center cards.)
PUMP AND TANK MNFRS
ALLEN H F, 21 Chapman.
WADDELL R P, 1010 Franklin. (See
left corner cards.)

ANDREW WHELTON

REAL ESTATE

Loans Negotiated Insurance

Telephone Main 421

SAN LEANDRO, CAL.

**P. N.
KUSS
& CO.**



Contractors

Artistic

Decorators

Painters

and Wood

Finishers..



**WALL
HANGINGS**



**1235
Broadway**

PHONE OAKLAND 4596

Anderson's

EXCLUSIVE
CARPET HOUSE

CARPETS, LINOLEUMS, RUGS

405 THIRTEENTH STREET

OAKLAND, CAL.

See . . .

**GEO.
H.
VOSE**

For . . .

**Real
Estate**

**Insurance
and
Notary**



**620
First
National
Bank
Building**

OAKLAND



**Phone
Oakland
440**

1466 Pumping CLASSIFIED. Real Estate

***PUMPING ENGINES**
STANDARD GAS ENGINE CO, ft of
Dennison nr 23d av station. (See
left top corner cards and p 12.)

PUMPING MACHINERY
Berkeley
Byron Jackson Iron Works, Carlton
Station, West Berkeley.

***PUMPS**
EATON A R & CO, 405 10th.
UNITED IRON WORKS, 2d cor Jef-
ferson.
WADDELL R P, 1040 Franklin. (See
left center cards.)

QUARRIES
Berkeley Rock Co, 215 Bacon bldg.
Blake & Bilger Co, 311 Oakland Bank
of Savings bldg.
LEONA CHEMICAL CO, 1256 Broad-
way.
Oakland Paving Co, 311 Oakland
Bank of Savings bldg.
Stege Quarry Co, 1218 Bway.

***RAG RUGS**
Berkeley
BERKELEY RUG WORKS, 2534
Grove. (See right side and left bot-
tom lines and Rug Mnfrs.)

***RAILROAD TIES**
UNION LUMBER CO, 1008 Crocker
bldg (S F). (See Lumber.)

***RANCH LANDS**
Oakland
LEONARD & WILLIAMSON, 3412 E.
14th. (See left top lines.)
PORTER F F, 1016 Broadway. (See
left side lines.)
WHELTON ANDREW, San Leandro.
(See right bottom lines.)
Berkeley

CHENEY WARREN CO THE, 2151
Center. (See Real Estate.)

***RANGE BOILER HEATERS**
HART HEATER CO THE, 406 13th.
(See p 15.)

HUMPHREY WATER HEATER CO
1313 Broadway. (See left side line
and Water Heaters.)

***RANGES—GAS**
SCOTT-THIEBEN GAS APPLIANCE
CO, 1257 Broadway. (See left side
lines and Water Heaters.)

***RANGES AND STOVES**
JACKSON FURNITURE CO, 519-527
12th. (See right bottom lines.)

RATTAN GOODS
Alameda
JACKSON FURNITURE CO, 519-527
12th. (See right bottom lines.)
Klaunenberg H F, 12 Rutherford.
O'Leary T J, 376 12th.

**OAKLAND FURNITURE CO, 12th ne
cor Clay.** (See right center cards.)
Oakland Rattan Co, 1324 San Pab av
Pacific Coast Rattan Co, 901 Clay.
Alameda
O'Leary T J, 1526 Park.

***REAL ESTATE**
Oakland
ALDEN CO THE, 1003 1/2 Broadway
(See p 19.)

ANDERSON & MATHIAS, 1506 7th
ANTHONY R M, 473 14th.
AUSTIN S S, 1101 23d av. (See p 19.)
BREED & BANCROFT (Inc), 209
Oakland Bank of Savings bldg.

BURKS C F CO, 1068 Bway.
BUSH REALTY CO, 957 Bway.
DARROW-HUGHES CO, 1056 Bway
(See right top corner cards.)

ELLIS BROS, 468 11th.
FRANKLIN H H, 214 Bacon bldg.
GRAY S & F R, 369 12th. (See left
top lines.)

HAVENS WICKHAM (Inc), 1212
Broadway.
HOLCOMB REALTY CO, 306 San
Pablo av. (See left top corner cards
and p 18.)

HOME INVESTMENT CO, 1922 Fruit-
vale av. (See left side lines and
adv.)

L. HOWATT

B. M. LYON

Home Investment Co.

Real Estate, Insurance, Loans

OFFICE, 1922 FRUITVALE AVE.

OAKLAND, CAL.

PHONE MERRITT 410

**Guaranteed
6 months old
before bottling**

TACOMA BEER

Telephone
Oakland 309

COMMERCIAL STATIONERS

PRINTING BOOKBINDING

SMITH BROS.
462-464 Thirteenth St.
Est. Broadway and Washington Sts

Real Estate	CLASSIFIED.	Real Estate	1467
International Vineyards The (Inc), 1313 Bway.	REALTY SYNDICATE THE, 1218 Broadway.		
KERR & McCANDLISH, 236-237 Bacon bldg.	ROBINSON H R CO, 421 10th.		
LAYMAN REAL ESTATE CO, 1214-1216 Broadway. (See front cover, right top corner cards and p 17.)	ROGUE RIVER VALLEY ORCHARDS CO, 427 13th. (See left top lines.)		
LEONARD & WILLIAMSON, 3112 E 14th. (See left top lines.)	STOREY & HALL, 5001 E 14th. (See p 18.)		
MAGNESSON B. Jones av cor E 14th, Elmhurst. (See p 20.)	STROMBERG F W & SON, 468 11th.		
MONTREY REAL ESTATE & LOAN CO, 819 1/2 Chester. (See p 20.)	STURGEON & WHITE, 902 San Pablo av. (See right side lines.)		
MONTGOMERY R J, 4003 Tel av.	VOSE G H, 620 First Natl Bank bldg. (See front cover and left side lines.)		
MOTT FRANK K CO, 1060 Broadway.	WHELTON ANDREW, San Leandro. (See right bottom lines.)		
MURDOCK G H & SON, 91 Bacon bldg. (See p 20.)	WILL F A, 176 10th. (See adv. below.)		
NICKEL KARL H CO (Inc), Suite 211 Oakland Bank of Savings bldg. (See right top lines and p 19.)	Berkeley		
OAKLAND TITLE & ABSTRACT CO, 1060 Broadway. (See opp p 666.)	BALDWIN BUILDING & INVESTMENT CO, 2610 Shattuck av. (See left top lines and Builders.)		
PORTER F P, 1016 Broadway. (See left side lines.)	BERKELEY LAND CO (INC), 2011 Shattuck av.		
RANDALL, TROWBRIDGE & WRIGHT (Inc), 1306 Broadway. (See top line on back cover.)	BURNETT & CO, 2500 Baueroff Way.		
REALTY BONDS & FINANCE CO (Inc) and O E HOTLE CO, CONSOLIDATED, 1172 Broadway.	CHENEY-WARREN CO THE, 2151 Center. (See p 1468.)		
	CLAREMONT REALTY CO, 3030 Claremont av. (See p 2.)		
	DE KAY & CO, 2505 Shattuck av. (See front cover and p 940.)		
	EMSLIE & LORENZ, 2991 Adeline.		



CAFE BAR MEALS AT ALL HOURS FURNISHED ROOMS
 E. M. WINEGAR, PROPRIETOR
 COZY --- HOMELIKE --- SELECT --- GOOD SERVICE AND MUSIC
 FAIR TREATMENT --- CLEAN AIRY ROOMS
 Ye Wayfarer's Inn
 TELEPHONE MERRITT 3041

GEO. H. VOSE

REAL ESTATE, INSURANCE
and NOTARY

620 FIRST NATL. BANK BLDG. TEL. OAKLAND 440

Special Agent and Dealer Telephone
Bank References Office, Oakland 4811
Residence, Oakland 5345

F. A. WILL
Real Estate and Loans
Fire Insurance

476 Tenth St., bet. Washington and Broadway Oakland, Cal.

POLK'S LUMBER DIRECTORY OF THE UNITED STATES
A COMPLETE EPITOME OF THE LUMBER
: : : TRADE AND KINDRED INTERESTS : : :

Phone ALAMEDA 361

WHITE CROSS HOSPITAL

2260 SANTA CLARA AVENUE, NEAR OAK ST., ALAMEDA, CAL.

MODERN OPERATING ROOMS

GRADUATE NURSES

SUNNY ROOMS

MEDICAL, SURGICAL AND OBSTETRICAL CASES

REYNTIENS & MEERTENS

Acetylithe Welding Machines, Acetylithe Generators
Acetylithe Portable Lamps, Acetylithe Out Door Illuminating Plants
2313 WEBSTER STREET ALAMEDA

1468	Real Estate	CLASSIFIED.	Real Estate
REAL ESTATE—contd		*REAL ESTATE AGENTS	
JOHNSON H A, 2190 Shattuck av. (See p 940.)		Oakland	
JUNGCK D L, 1942 Shattuck av.		Abbott G F, 957 Bway.	
JUSTER & BAIRD, 2136 Center. (See opp inside front cover.)		Acharad W L Co, 219 First Natl Bank bldg.	
MASON-McDUFFIE CO, Shattuck av ne cor Addison.		Afro-American Real Estate Assn and Emp Bureau of Cal, 819 1/2 Chester.	
PEAKE F R & CO, 2140 Center.		Alameda County Loan Assn, Clay nw cor 16th.	
SERPA REALTY CO, Adeline nw cor Alcatraz av, South Berkeley.		ALDEN CO THE, 1003 1/2 Broadway. (See Real Estate Dept.)	
WECK F A REALTY CO, 2510 Shattuck av.		Anderson P W, 229 First Natl Bank bldg.	
WOOD & TATUM CO, 2185-7 Shattuck av and 1008 8th, Sacramento. (See adv.)		Anderson & Mathias, 1506 7th.	
		ANTHONY R M, 473 14th.	
		Arnest E L, 466 10th.	

WE DESIRE YOUR CONFIDENCE AND SOLICIT YOUR PATRONAGE

Cooley, Langworthy & McCarthy

REAL ESTATE AND INSURANCE

PHONE BERKELEY 4017

2140 CENTER STREET BERKELEY, CAL.

Atlas Assurance Co., Ltd. St. Paul Fire and Marine Insurance Co

Telephone Berkeley 320.

The Warren Cheney Company

INCORPORATED

REAL ESTATE, INSURANCE, LOANS

2154 CENTER STREET BERKELEY, CAL.

Berkeley Phone: Bkly 905 Sacramento Phone: Main 200

WOOD & TATUM CO.

Real Estate, Rentals, Insurance, Loans, Investments
Publishers "Berkeley Real Estate Record" (Issued Monthly)

2185-7 SHATTUCK AVE., BERKELEY, CAL.
1008 EIGHTH STREET, SACRAMENTO, CAL.

We Deliver in Oakland J. LEWIN, Manager Phone Home B 1414

ALAMEDA TEA AND COFFEE CO.

2319 SANTA CLARA AVENUE

We give One Year's Subscriptions to any \$1.00 Magazines Free Use our Superior Grade of Products and take advantage of our Premium Offer

FRANCO-AMERICAN WINE CO.

C. Grosjean, Propr.
WHOLESALE AND
RETAILERS

267 TWELFTH ST.

Domestic and Imported Wines and Liquors

TELEPHONES OAKLAND 8680 HOME A 8680 Family Trade a Specialty Member Chamber of Commerce

Real Estate	CLASSIFIED.	Real Estate	1469
Athens Realty Co, 420 11th.	Cummins W F, 528 12th.		
Auscon John, E 14th nw cor Seminary av.	Davis W C, 406 First Natl Bank bldg.		
Auscon Leroy, E 14th nw cor Seminary av.	De La Montonya Mathew, 620 First Natl Bank bldg.		
Austin G W, 1018 Bway.	Denison O I, 472 10th.		
AUSTIN S S, 1101 23d av. (See p 19.)	Derge A R, 210 First Natl Bank bldg.		
Baird A J, 7243A E 14th, Elmhurst.	Dixon Wesley, 610½ E 12th.		
Bancroft W B, Oakland Bank of Savings bldg.	Dobson D O, 550 18th.		
Barkmeyer Henry, 1369 Fruitvale av.	Dorffel W G & Co, 3702 E 14th.		
Barnett D P, 1665 24th av.	Dowling Bros, E 14th ne cor Snell av.		
Behrens Henry, 1222 Fruitvale av.	Dugan Geo, 7237 E 14th, Elmhurst.		
Belden Building & Investment Co, 40 Bacon bldg.	Dugdell G W, 664 38th.		
Bell J T, 5 Tel av.	Durivage J L, 1313 Bway.		
Bishop Edgar, 464 10th.	Dwyer Danl, 4056 Piedmont av.		
Blake M K Estate Co, 8 Blake blk.	East Piedmont Land Co, 1212 Bway.		
Blake P H, 3306 E 14th.	Edson J H, 1068 Bway.		
BLISS P L, 468 11th.	EGAN J J & CO, 217 Bacon Bldg.		
Blodgett L D, 1103 E 15th.	Elmhurst Syndicate Inc, 1014 Bway and E 14th se cor Jones av, Elmhurst.		
Boasberg & Co, 19 Bacon bldg.	Ellis Bros, 468 11th.		
Booth-Fredricks Realty Co, 510 10th and 4070 E 14th.	Elrod J W, 3418 E 14th.		
Booth W C, s s E 14th 1 e of Bay View av.	Ernst C J, 3101 Hopkins.		
Boulevard Realty Co, 1501 Mitchell.	Eucalyptus Timber Corporation, 420 First Natl Bank bldg.		
Bowes J E, 27 Bacon bldg.	Evans M O, 212 Union Savings Bank bldg.		
BREED & BANCROFT (INC), 201	Faschian Herman, 874 Cameron.		
Oakland Bank of Savings bldg.	Fehren F L, 868 Linden.		
Bright-Merrill Co, 1232 Bway.	Field A U, 13 Tel av.		
Broadmoor Improvement Co, 206 Oakland Bank of Savings bldg.	FINANCIAL UNDERWRITERS, 1016		
Bromley R P, 304 Oakland Bank of Savings bldg.	Broadway.		
Brooklyn Investment and Loan Assn, 1122 13th av.	Fitz Company, 510 10th.		
Brown & Jackson, 1268 Broadway.	Fletcher W C, 1754 7th.		
Bryant H, 210 First Natl Bank bldg.	Flint W K, 466 10th.		
Bunney Fred, 13 Tel av.	Friedman M Realty Co, 969 Bway.		
Burr F D, 29 Bacon bldg.	Fritz G C, 5 Bacon bldg.		
Bush Realty Co, 957 Bway.	Fruitvale Boulevard Land Co, 406 First Natl Bank bldg.		
Bushell E A, 1253 Bway.	Fruitvale Realty Co, 1338 Fruitvale av.		
Butters W M, 468 11th.	Fry Pleates, s s E 14th nr Kinsell av, Elmhurst.		
California Eucalyptus Plantation Co, 310 First Natl Bank bldg.	Fuller Co of Oakland The, 918 Bway.		
Cameron H M, 1058 Bway.	Fullington & Potter, 1220 Fruitvale av.		
Campbell Neil, 4697 West.	Gadsden Chas, 780 46th.		
Carl Chas, E 14th se cor Henry.	Gear L S, 1172 Bway.		
Cecil Louis, 1808 7th.	George W H, 206 Okld Bank of Savings bldg.		
Central Oakland Land Office, 40th nw cor Tel av.	Goody J E, 3202 E 12th.		
Central Realty Co, 2712 Fruitvale av.	Gould Bertsch, 3802 E 14th.		
Chapin S T, 7 Bacon bldg.	Grant L J, E 14th nr Grant av.		
Christen Wm, 1759 7th.	Gray G B M, 454 9th.		
Claremont Manor Co, 310 First Natl Bank bldg.	GRAY S & F R, 369 12th. (See left top lines.)		
CLAREMONT REALTY CO, 3030	Greater Oakland Co, 878 Bway.		
Claremont av. (See p 2.)	Greater San Francisco Inv Co, 406 First Natl Bank bldg.		
Clement A W, 211 Bacon bldg.	Gross Chas, 19 Bacon bldg.		
Coit & Greuner, 307 Bacon bldg.	Gross C F, 205 Union Savings Bank bldg.		
Cole C F, 1060 Bway.	Groveland H E, 4715 E 14th.		
Combellick & Peterson, 905 Bway.	Gunning H G, 1274 47th av.		
Connett A F, 1068 Bway.	Hall D J & Co, 812 San Pub av.		
Cook E P, 503 14th.	Hall G W, 1056 Bway.		
Cornwell A F, 109 Adams.	Hall Jas, 5893 San Pub av.		
Crafts H P, 654½ Washn.	Hall Mrs J A, 1264 Bway.		
Cram-Miller Co, 479 11th.	Haly Geo H S & Co, 1262½ Bway.		
Crossley N M, 1218 Bway.			

Strable Manufacturing Co. MANUFACTURERS
 and Lumber
 TELEPHONES (OAKLAND) 2344 (HOME) A 4821
 FIRST STREET, NEAR CLAY, OAKLAND

READ THE
Saturday Evening Post
EVERY NEWS STAND

HUMPHREY AUTOMATIC GAS **HEATER**
 WATER
1313 BROADWAY J. E. MIRANDA OPP. POSTOFFICE
 PHONES: OAKLAND 678, HOME A3481 **KEEPS YOU IN HOT WATER**

**AMERICAN AND FOREIGN
 PATENTS
 \$12-814 CALL BUILDING**

Trade Marks and Copyrights
FRANK P. MEDINA
 ATTORNEY-AT-LAW
 Corner Market and Third Streets

1470 Real Estate CLASSIFIED. Real Estate

REAL ESTATE—contd

Hamilton W C, 968 Bway.
 Hansen J P, 3812 E 14th.
 Harrod W W, 5505 Tel av.
HAVENS-WICKHAM INC, 1212
 Broadway.
 Henderson & Tapscott, 215 First Natl
 Bank bldg.
 Henshaw J C, 708 Union Savings
 Bank bldg.
 Hermle O H, 4200 Penniman av.
 Hiam Gerald, 968 Bway.
 Hill J B, 1264 Bway.
 Hinch E M, 472 10th.
 Hinch J T, 464 10th.
HOLCOMB REALTY CO, 306 San
 Pablo av. (See left top corner
 cards and p 18.)
 Holcombe G A, 1286 47th av.
HOME INVESTMENT CO, 1922
 Fruitvale av. (See left side lines
 and Real Estate.)
 Hood J E, E 14th sw cor Jones av,
 Elmhurst.
 Hook Realty Co, 415 12th.
BOUGH F B, 952 Broadway.
 Howland & Henas, 3224 E 14th.
 Hudson & Brown, 855 Bway.
 Hughes C E, 1056 Bway.
 Hull O H, 545 61st.
 Humphrey W E, 1056 Bway.
HUNTER R D & CO, 473 14th.
 International Vineyardists (Inc), 1313
 Bway.
 Italian-American Realty Co, 866
 Bway.
 Jackson W F, 1696 7th.
 Jamison H H, 1236 Bway.
 Johnson & Carroll, San Pab av sw
 cor 40th.
 Jones H Z, 458 9th.
 Joubert L P, 13 Tel av.
 Kahn Realty Co, Washn ne cor 12th.
 Kapp J F, 305 First Natl Bank bldg.
 Kerrigan John, 30 Hannah.
 Keystone Land Co, 460 13th.
 Kightlinger W L, 13 Tel av.
 King C H Estate Co, 308 12th.
 King J H Co, 308 12th.
 Kingston J F, 6809 E 14th.
KOENIG & KROLL, 878 Broadway.
 Lambing C E, 464 10th.
 Landregan T C, 5854 San Pab av.
 Lane Co The, San Pab av nr 40th.
 Layman J W, 906 Bway.
LAVANCE REAL ESTATE CO,
 1214-1216 Broadway. (See front
 cover, right top corner cards and
 p 17.)
 Lee G H & Son, 1304 Fruitvale av.
 Le Noir C N, 22 Bacon bldg.
LEONARD & WILLIAMSON, 3412 E
 14th. (See left top lines.)
 Leverich W C, 13 Tel av.
LEWIS & MITCHELL CO, 1262
 Broadway. (See left side lines.)
 Lund P L P, 2096 48th av.
 Lindberg O F, 918 Bway.

Lloyd C E, 458 9th.
 McArthur B S, 1145 E 14th.
 McDonald John, 4800 Foothill boul
 McElroy J J & Co, 960 7th.
 McGann J G, 968 Bway.
 Macdonald A N, Central Court, Ba
 con bldg.
MACDONALD J H & CO (INC), 1052
 Broadway.
 MacKerricher R, Fruitvale av co
 Hopkins.
 Mackinnon G G, 205 Union Saving
 Bank bldg.
 Mackinnon W H, 812 San Pab av.
 Majors Greene, 219 Bacon bldg.
PORTER & MAKINS, 1016 Broad
 way. (See left side lines.)
 Markley W A & Co, 1266 Bway.
 Melrose Realty Co, 4612 E 14th.
 Merle P S, 466 10th.
MINNEY D F, 422 11th. (See p 21.)
 Minney-Morse Co, 1259 Bway.
 Mitchell Real Estate Co, 206 Bacon
 bldg.
 Modesto-Merced Land Co, 918 Bway.
MONTEREY REAL ESTATE &
LAND CO, 819½ Chester. (See 1
 20.)
 Moore F E, 5015 E 15th.
 Morse Realty Co, 905 Union Saving
 Bank bldg.
 Munro J A & Co, 1003 Clay.
 Mutual Realty Co, 481 11th; branch
 3107 38th av.
 Naismith J S, Central Court, Bacon
 bldg.
 Neary W F, 464 10th.
 Nicholl John Co, 458 9th.
NICKEL KARL H CO (INC), Suite
 211 Oakland Bank of Saving
 Bldg. (See right top lines and 1
 19.)
 Norcross Investment Co, 89 Bacon
 bldg.
 O'Banion W F, 458 9th.
 O'Toole & Wagner, E 14th ne co
 Orchard, Elmhurst.
 Oakland Home Co, 906 Bway.
 Oakland Realty Inv Co, 918 Bway.
OAKLAND WATER FRONT CO, 1256
 Broadway.
 Oates Richd, 1102 13th av.
 Orpheum Theater & Realty Co, n
 12th nr Clay.
 Overfield H D, 1 Tel av.
 Oswald C M, 1145 E 14th.
 Pacific Home Building Co, 952 Bway.
 Pacific States Realty Co, 948 Bway.
 Parkhill W B, s s E 14th 4 e of Wall
 Elmhurst.
 Patton J A, Claremont av se cor Col
 lege av.
 Perival A K, 90 Bacon bldg.
 Perkins-Smith Co, 1 Tel av.
 Piedmont Bldg Assn, 1212 Bway.
 Piedmont Development Co, 1014
 Union Savings Bank bldg.
 Piedmont Hills Improvement Co, 209
 Oakland Bank of Savings Bldg.

POLK'S LUMBER DIRECTORY OF THE UNITED STATES
 A COMPLETE EPITOME OF THE LUMBER
 : : : TRADE AND KINDRED INTERESTS : : :

PHOENIX FLOUR

THE WHITEST
THE BEST
ASK YOUR GROCER

Real Estate

CLASSIFIED.

Real Estate

1171

casants S A, 3801 E 14th.
eitner H A, 1100 Fruitvale av.
unkett W R, 1145 E 14th.
ORTER F F, 1016 Broadway. (See
left side lines.)
rterfield & Polk, 6815 E 14th, Elm-
hurst.
leigh Bros, 472 10th.
ndall Real Estate Co, 3126 Fruit-
vale av.
**ANDALL TROWBRIDGE &
WRIGHT INC,** 1306 Broadway.
(See top line on back cover.)
nkin J L Co, College av nw cor
Claremont av.
al Estate Company, 4054 Piedmont
av.
**EALTY BONDS & FINANCE CO
(INC) AND O E HOTLE & CO
CONSOLIDATED,** 1172 Broadway.
alty Exchange, 1286 47th av.
EALTY SYNDICATE THE, 1218
Broadway.
es & Lawrence, 1408 Fruitvale av.
illy Philip, Jones av nr cor E 14th,
Elmhurst.
chards A C, 111 San Pab av.
zoo N & Co, 1144 7th.
bbins Herbert, 4056 Piedmont av.
BRINSON H R CO, 421 10th.
blito Rubber Plantation Co, 102
Bacon bldg.
senuquist & Jacobson, 948 Bway.
seville Heights Land Co, 206 Oak-
land Bank of Savings bldg.
ss H C, 1224 Fruitvale av.
dolph O A, 61st cor Adeline.
edy & Ulrich, 1292 47th av.
ssell City Tract, 312 Oakland Bank
of Savings bldg.
ssell E H, 1070 Bway.
ssell & Flint, 1256 Bway.
inger's, 1067 Bway.
a Antonio Plantation Co, 316 First
Nat'l Bank bldg.
nta Fe Realty Co, 5498 Grove.
midt Albt, 1122 13th av.
ville Cheney A, 102 Claremont av.
ssions E C & Co, 228 Albany blk.
epardson E J, 986 Bway.
erow Realty Co, 1178 7th.
rader B R, 522 16th.
onds Everett, 1170 7th.
ies M G & Co, 32 Macdonough bldg.
ith Du Ray, 1015 1/2 Bway.
ith J Hay Co, 872 Bway.
ith R A, 1014 Bway.
etsinger A G, 1224 Fruitvale av.
eder A J, 1114 Bway.
ENCE B L, 272 Bacon Bldg. (See
p 20.)
arns Edwin, 705 Oakland Bank of
Savings bldg.
rnberg-Keith Co Inc, 2 State Sav-
ings Bank bldg.
wart E J, 304 Oakland Bank of
savings bldg.
rer Frank, s s E 14th nr Bay View
v, Elmhurst.

STOREY & HALL, 5604 E 14th. (See
p 18.)
Stow J M & Son, 620 First Nat'l Bank
bldg.
STURGEON & WHITE, 902 San Pab
av. (See right side lines.)
Summers M L, 1501 46th av.
Sunset Realty Co, 1070 Bway.
Swecney T A, 812 Tel av.
Tait A J & Co, 1562 7th.
Taylor Bros & Co, 1236 Bway.
Taylor & Hite, 4600 E 14th.
Thomas H A, 1201 and 1167 23d av.
Thomas W B & Co, 4920 Tel av.
Thomas & Vahlberg, 957 Bway.
Thompson Thos J & Co, 90 Bacon
bldg.
Titus Realty Co, 1262 Bway.
Todd W P, 905 Union Savings Bank
bldg.
Toomey R E, 466 10th.
Traber J J, 458 9th.
Trans-Bay Land Co (Inc), 866 Bway.
Try Us Real Estate Co, 2728 Fruit-
vale av.
Tum Suden H N, 476 10th.
Twenty-third Avenue Realty Co, 1167
23d av.
Tyrrel J, 5 Tel av.
Union Realty Co, 3740 E 14th.
Van House A C, 2021 Mitchell.
Vaughan Ira & Son, 1262 Bway.
VOSE G H, 620 First Nat'l Bank bldg.
(See front cover and left side lines.)
Vose R C, 968 Bway.
W S B Realty Co, 855 Bway.
Wadsworth Realty Co, 3244 E 14th.
Walbridge A P, 91 Bacon bldg.
Walker T D, 41 Bacon bldg.
Waterman E K, 1202 Fruitvale av.
Webster W A, 245 Bacon bldg.
Wehe V Co (Inc), 13 Tel av.
Welch B H & Co, 1383 5th av.
Wentworth & Co, 1503 Grove.
Wethern G H, 959B Clay.
Wheeler G W, 224 Bacon bldg.
WHELTON ANDREW, San Leandro.
(See right bottom lines.)
White T A, 468 11th.
Wilkins & George, 1510 8th.
WILL F A, 176 10th. (See p 1167.)
Willard G A, 464 10th.
Wilson Benj, 7068 E 14th, Elmhurst.
Wilson L A, 464 10th.
Wilson & Lindsay, 310 First Nat'l Bank
bldg.
WOLCOTT H E, 1070 Broadway.
Woodward F J Co, 510 Union Savings
Bank bldg.
Woodward Realty Co, 510 10th.
Wright Co The, 418 First Nat'l Bank
bldg.
Wright H M, First Nat'l Bank bldg.
Wurts M L, 1323 Bway.
Young J S G, 516 55th.
Berkeley
Albee M P W, 2133 Center.
Anderson De Vere, 1927 California.



Wm. DeCoursey's Sweeping Compound
Cleans and Brightens Carpets and Linoleum
Disease Germs
Death to Fleas, Moths and
Beware of Fakes and Imitations

Manufactured By
**Wm. DeCoursey
& Co.**

1611 Brush St.
Oakland, Cal.
Telephone Oakland 8009
718 Golden Gate
Avenue
San Francisco, Cal.
Telephone Franklin 4970

LAGS AND BURGEES **WHITE-WALLACE CO.**
INCORPORATED
Phones: Oakland 194 Home A4194 1252 Webster



ALAMEDA RUG WORKS

RUGS MADE FROM OLD CARPETS

Carpets taken up, cleaned and relaid

2006 EVERETT STREET

Phone Alameda 30 ALAMEDA

1472 Real Estate

CLASSIFIED.

Real Estate

REAL ESTATE—Cont'd

Bailey R H, 2107 Addison.
BALDWIN BUILDING & INVESTMENT CO, 2610 Shattuck av. (See left top lines and Builders.)
 Berkeley Development Co (Inc), 2107 Addison.
 Berkeley Realty Co (Inc), 2107 Addison.
 Berry R A & Co, Center sw cor Oxford Birdsall & Craig Co, 2185 Shattuck av.
 Boulevard Gardens Land Co (Inc), 2115 Shattuck av.
BROCK EUGENE L & CO, 2121 Shattuck av.
 Buck Real Estate Co, 2425 Bancroft Way.
 Carlson E P, 3222 Adeline.
CHENEY, WARREN CO THE, 2154 Center. (See adv.)
 Chiapas Rubber Plantation Co, 500 First Natl Bank bldg.
 Claremont Court Co (Inc), 2107 Addison.
 Claremont Hotel Co (Inc), 2037 Shattuck av.
 Claremont Land Co (Inc), 2107 Addison.
CLAREMONT REALTY CO, 3030 Claremont av. (See p 2.)
 Claremont Park Co (Inc), 2107 Addison.
COOLEY, LANGWORTHY & McCARTHY, 2140 Center. (See right top corner cards and p 1468.)
CRAIG & LE BLOND CO, Claremont av at College.
 Critchett & Gray, 2074 Center.
DE KAY & CO, 2505 Shattuck av. (See front cover and p 940.)
 Denbigh B K, 2147 Center.
 Dodge-ver Mehr Co, 2015 Shattuck av.
 Ellis W R, 2236 Grove.
FERRIER FRANCIS, 2105 Shattuck av. (See p 939.)
 Fesler F G, 3055 Tel av.
 Granger I L, 3269 Adeline.
 Great Western Realty Co (Inc), 3200 Adeline.
 Hacienda Ramona Co, 2184 Shattuck av.
 Hale J P & Co, 2124 Shattuck av.
 Haseltine H S, 2711 Russell.
 Havens Harold, 2115 Shattuck av.
 Hedemark C L, 3303 Adeline.
 Henderson B H, 2176 Shattuck av.
 Henry W W, 1807 Euclid av.
 Horsfull G B, 1019 Carlton.
 Irwin H D, 3264 Adeline.
 Jenks, Harris & Co, 3035 College av.
JOHNSON H A, 2190 Shattuck av. (See p 940.)
 Johnson & Carr, 1029 Univ av.
JUSTER & BAIRD, 2136 Center. (See opp inside front cover.)
 Kenfield S B, 2033 Shattuck av.
 Knowles G R, 2184 Shattuck av.

Little & Woolsey, 2110 Shattuck av.
 Lothrop & Read, 2074 Center.
 McLaughlin D W Co, 1041 Univ av.
 Marquardt Mrs Adelaide, 2151 Center.
 Martin H M, 2185 Shattuck av.
MASON-McDUFFIE CO, Shattuck av ne cor Addison.
MAY FRANK M & CO, 2145 Center.
MILLS CO (Inc), 2176 Shattuck av. (See back cover.)
 Moran W C & Co, 1769 Alcatraz av.
 Mortimer W J & Co, 2117 Center.
 Needham W G, 2165 Shattuck av.
 Neesemann Enno, 1635 Euclid av.
 Newell-Hendricks (Inc), San Pab av ne cor Main.
 Nichols M D, 1101 Univ av.
 North Berkeley Land Co (Inc), 2107 Addison.
 North Lands Development Co, 2107 Addison.
 Patterson R R, 2164 Oxford.
 Patton H S, 34 Wright blk.
 Peake F R & Co, 2131 Center.
 Porter W A, 2142 Shattuck av.
 Quackenbush S S, 2147 Center.
 Rankin J L Co, College av ne cor Claremont av.
 Read J I, 2074 Center.
 Ritchie L A, 2445 Channing Way.
 Roberts F J, es San Pab av 2 s of 118.
RULE HENRY B & CO, 2123 Center
SERPA REALTY CO, South Berkeley Bank Bldg.
 Sierra Estate Co, 410 Studio bldg.
 Sittig E J, 2127 Univ av.
 Skilling Co The, 2172 Shattuck av.
 Snyder & Werner, 3216 Adeline.
 Stanford E A, 2300 Shattuck av.
 Strange R F R Co, 2025 Shattuck av.
 Trueblood G C, 2136 Center.
 Waterburg J R, 1614 Scenic av.
 West Berkeley Land Co (Inc), 2107 Addison.
 Wyckoff A C, 2140 Center.
 Young R J, 2142 Shattuck av.

Alameda

Adams C A, 1204A Lincoln av.
 Adams C C & Co, 813 Pacific av.
 Alameda Land Co, 1418 Park.
 Banta & Hockins, 1424 Park.
 Breckwoldt & Collins, 1128 Lincoln av.
 Burns-Lewin Co, 2406 Santa Clara av.
 Carlson & Walker, 926 Central av.
 Delaney & Randlett, 2303 Central av.
DUFOR WM & CO, 2326 Santa Clara av. (See p 1224.)
 Hally & Co, 2315 Santa Clara av.
 Hammond & Hammond, 1422 Park.
 Judd E D Co, 2409 Santa Clara av.
 Judd & Kist, 1431 Park.
 Lewis & Shaw, 1504 Park.
 Losse E M, Bay Station.
MCAUGHTON W H, 1336 Park. (See p 1262.)
 Mehrtens H G, 1600 Webster.
 Miller M A, 1344 Park.

Before looking further, call up F. F. PORTER for Real Estate, Insurance, Loans, Notary or Storage, at 1016 Broadway, either phone 1990

STOP

MUSIC AND MUSICAL MERCHANDISE

Pianos: WEBER — J. & C. Fischer
 Piano Pianos — Kohler & Chase
 Blasius & Sons — Kohler & Campbell

1013-1015 Broadway, Oakland, Cal.

KOHLER & CHASE, Inc.

ESTABLISHED 1850

TELEPHONE OAKLAND 1009

Karl H. Nickel Co.

Suite 211
Oakland Bank of
Savings Building

Telephones: Oakland 4552 Home A 4952

Real Estate, Insurance, Investments, Designing and Building

Real Estate CLASSIFIED. Real Estate 1473

Neville F R, 1511 Webster.
Pollard Wm H, 1428 Park.
Rommel J A, Bay Station.
Suelfohn G H & Co, 500 Central av.

***REAL ESTATE BROKERS
Oakland**

ALDEN CO THE, 1003 1/2 Broadway.
(See p 19.)

AUSTIN S S, 1101 23d av. (See p 19.)

**DARROW-HUGHES CO, 1056 Broad-
way.** (See right top corner cards.)

ELLIS BROS, 468 11th.

GRAY S & F R, 369 12th. (See left
top lines.)

**HOLCOMB REALTY CO, 306 San
Pablo av.** (See left top corner
cards and p 18.)

LAYMAN REAL ESTATE CO.
1214-1216 Broadway. (See front
cover, right top corner cards and
p 17.)

**LEONARD & WILLIAMSON, 3112 E
14th.** (See left top lines.)

**MONTEREY REAL ESTATE &
LOAN CO, 819 1/2 Chester.** (See p
20.)

PORTER F F, 1016 Broadway. (See
left side lines.)

**RANDALL TROWBRIDGE &
WRIGHT INC, 1306 Broadway.**
(See top line on back cover.)

SPENCE B L, 272 Bacon Bldg. (See
p 20.)

**STURGEON & WHITE, 902 San Pab
av.** (See right side lines.)

VOSE G H, 620 First Natl Bank Bldg.
(See front cover and left side lines.)

Berkeley

**HENEY WARREN CO THE, 2151
Center.** (See Real Estate.)

**CLAREMONT REALTY CO, 3030
Claremont av.** (See p 2.)

DE KAY & CO, 2505 Shattuck av.
(See front cover and p 940.)

JOHNSON H A, 2190 Shattuck av.
(See p 940.)

JUSTER & BAIRD, 2136 Center. (See
opp inside front cover.)

**REAL ESTATE CARED FOR FOR
NON-RESIDENT OWNERS**

**LEONARD & WILLIAMSON, 3112 E
14th.** (See left top lines.)

***REAL ESTATE—INVESTMENTS
Oakland**

ALDEN CO THE, 1003 1/2 Broadway.
(See p 19.)

AUSTIN S S, 1101 23d av. (See p 19.)

GRAY S & F R, 369 12th. (See left
top lines.)

LAYMAN REAL ESTATE CO,
1214-1216 Broadway. (See front
cover, right top corner cards and
p 17.)

**LEONARD & WILLIAMSON, 3112 E
14th.** (See left top lines.)

MINNEY D F, 122 11th. (See p 21.)

**MONTEREY REAL ESTATE &
LOAN CO, 819 1/2 Chester.** (See p
20.)

**NICKEL KARL H CO (INC), Suite
211 Oakland Bank of Savings Bldg.**
(See right top lines and p 19.)

PORTER F F, 1016 Broadway. (See
left side lines.)

**RANDALL TROWBRIDGE &
WRIGHT INC, 1306 Broadway.**
(See top line on back cover.)

SPENCE B L, 272 Bacon Bldg. (See
p 20.)

**STURGEON & WHITE, 902 San Pab
av.** (See right side lines.)

VOSE G H, 620 First Natl Bank Bldg.
(See front cover and left side lines.)

Berkeley

**CLAREMONT REALTY CO, 3030
Claremont av.** (See p 2.)

DE KAY & CO, 2505 Shattuck av.
(See front cover and p 940.)

**FERRIER FRANCIS, 2105 Shattuck
av.** (See p 939.)

JOHNSON H A, 2190 Shattuck av.
(See p 940.)

JUSTER & BAIRD, 2136 Center. (See
opp inside front cover.)

***REAL ESTATE LOANS
Oakland**

ALDEN CO THE, 1003 1/2 Broadway.
(See p 19.)

AUSTIN S S, 1101 23d av. (See p 19.)

GRAY S & F R, 369 12th. (See left
top lines.)

**HOLCOMB REALTY CO, 306 San
Pablo av.** (See left top corner
cards and p 18.)

LAYMAN REAL ESTATE CO,
1214-1216 Broadway. (See front
cover, right top corner cards and p
17.)

**LEONARD & WILLIAMSON, 3112 E
14th.** (See left top lines.)

**MONTEREY REAL ESTATE &
LOAN CO, 819 1/2 Chester.** (See p
20.)

**NICKEL KARL H CO (INC), Suite
211 Oakland Bank of Savings Bldg.**
(See right top lines and p 19.)

PORTER F F, 1016 Broadway. (See
left side lines.)

**RANDALL TROWBRIDGE &
WRIGHT INC, 1306 Broadway.**
(See top line on back cover.)

SPENCE B L, 272 Bacon Bldg. (See
p 20.)

**STURGEON & WHITE, 902 San Pab
av.** (See right side lines.)

VOSE G H, 620 First Natl Bank Bldg.
(See front cover and left side lines.)

Berkeley

**BALDWIN BUILDING & INVEST-
MENT CO, 2610 Shattuck av.** (See
left top lines and Builders.)

RUGS RUGS

RUGS MADE FROM INGRAINS, BRUSSELS, TAPESTRY AND STAIR CARPETS

SILK PORTIERES

COTCHIE COVERS

BERKELEY RUG WORKS GINN & SONS
PHONE BERKELEY 4465

D. ANDKER EMBALMER AND FUNERAL DIRECTOR

LADY ATTENDANT

225 TWELFTH ST, COR. ALICE (Pythian Castle) PHONES (OAKLAND 1777 HOME A 5777)

D. B. HUNTER,
 Pres. and Gen. Mgr.
 Main Office and Yard
 Shattuck Av. & Oregon St.
 Berkeley, Cal.
 Tel. Berkeley 8

Hunter Lumber Co.

VERE W. HUNTER,
 Secretary
 Wharf and Yard
 South End of
 Webster Street Bridge
 Tel. Berkeley 8.

INCORPORATED NOV. 14, 1902

1474 Real Estate CLASSIFIED. Reports

REAL ESTATE—Cont'd

CHENEY WARREN CO THE, 2154 Center. (See Real Estate.)
 CLAREMONT REALTY CO, 3030 Claremont av. (See p 2.)
 DE KAY & CO, 2505 Shattuck av. (See front cover and p 940.)
 FERRIER FRANCIS, 2105 Shattuck av. (See p 939.)
 JOHNSON H A, 2190 Shattuck av. (See p 940.)
 JUSTER & BAIRD, 2136 Center. (See opp inside front cover.)

*REDWOOD LUMBER
 SUNSET LUMBER CO, 1st and Oak; Branch E 14th se cor 17th av. (See left top lines.)

REFRIGERATING MACHINES—
 MNFRS
 Pacific Refrigerating Machine Co, 1628 Webster.

*REFRIGERATORS
 Di Vecchio Stephen, 1839 Myrtle. Kuehne Fredk, 676 Market.
 OAKLAND FURNITURE CO, 12th ne cor Clay. (See right center cards.)

*REINFORCED CONCRETE
 Oakland
 NELSON F E, Builders' Exchange, 550 18th. (See left top corner cards and p 10.)

ESTERLY CONSTRUCTION CO, 2136 Center. (See left top lines and p 9.)
 NELSON F E, 2121 Shattuck av. (See left top corner cards and p 10.)

*REINFORCING STEEL
 OAKLAND BUILDERS' SUPPLY CO INC, 969 Broadway. (See back cover.)

*RENOVATORIES
 Oakland
 ELECTRIC HOUSE RENOVATING CO, 1262 1/2 Broadway.
 SNOW JOHN F DYEING & CLEANING WORKS, 47th and Grove, Okld. (See front cover.)

JOHN F. SNOW
 Dyeing and Cleaning Works

Established 1851.

Ladies', Gents' and Children's Clothing, Lace Curtains, Blankets, Carpets, Rugs, Gloves, Slippers, Etc., Cleaned and Dyed.

WORKS, 47TH AND GROVE STS., Oakland. Phones Sunset Piedmont 185, Home A5185. S. F. Office, 1113 Fillmore St.

Monthly Contracts, \$2.00 Per Month.

TOKIO DYE WORKS, 1385 Broadway. (See Dyers and Cleaners.)
 Berkeley

SNOW JOHN F DYEING & CLEANING WORKS, 47th and Grove. (See front cover.)
 Alameda

SNOW JOHN F DYEING & CLEANING WORKS, 47th and Grove, Okld. (See front cover.)

*RENTALS
 Oakland

ALDEN CO THE, 1003 1/2 Broadway. (See p 19.)

Havens Wickham Inc, 1212 Bway.
 LAYMANCE REAL ESTATE CO, 1214-1216 Broadway. (See front cover, right top corner cards and p 17.)

LEONARD & WILLIAMSON, 3412 14th. (See left top lines.)

VOSE G H, 620 First Natl Bank Bld. (See front cover and left side lines.)

Berkeley

DE KAY & CO, 2505 Shattuck av. (See front cover and p 940.)

FERRIER FRANCIS, 2105 Shattuck av. (See p 939.)

JOHNSON H A, 2190 Shattuck av.
 JUSTER & BAIRD, 2136 Center. (See opp inside front cover.)

MASON-McDUFFIE CO, Shattuck ne cor Addison.

MILLS CO (Inc), 2176 Shattuck. (See back cover.)

WOOD & TATUM CO, 2185-7 Shattuck av and 1008 8th, Sacramento. (See Real Estate.)

Alameda

McNAUGHTON W H, 1336 Park. (See page 1262.)

*RENTALS AND RENTAL AGENCY
 HOME INVESTMENT CO, 1922 Fruitvale av. (See left side lines and Real Estate.)

LAYMANCE REAL ESTATE CO, 1214-1216 Broadway. (See front cover and right top corner cards and p 17.)

LEONARD & WILLIAMSON, 3412 14th. (See left top lines.)

NICKEL KARL H CO (Inc), suite 2, Oakland Bank of Savings bldg. (See right top lines and p 19.)

PORTER F F, 1016 Broadway. (See left side lines.)

*REPAIRING—AUTOMOBILES AND BICYCLES
 FAULKNER G A, 351 12th.

*REPORTS—CREDIT
 WELLMAN-ROBBINS MERCANTILE AGENCY, 231 Bacon bldg.



**Lewis
 and
 Mitchell
 Inc.**

**REAL
 ESTATE
 AND
 FIRE
 INSURANCE
 BROKERS**

**1262
 Broadway**

Phones:
 Oakland 6622
 Home A2250



INDEPENDENT OF THE TRUST

JULIUS S. GODEAU

1305 Franklin Street. Phone: Oakland 4045 Home A 49

I will turn h for \$75, Heat two hacks, embalming, shro and cloth covered casket

BOOKS

20 per cent Discount
from
Publishers' Price

Smith Bros.
462-464 13th St.
Bet Broadway and Washington

Reports

CLASSIFIED.

Restaurants

1475

REPORTS—CREDIT AND MERCHANTS' PROTECTIVE ASSOCIATION, 309 Bacon bldg.

**RESTAURANTS
Oakland**

Adeline Cafe Co, 857 Adeline.
Ch Wong, 814 Washn.
Texas & Co, 826 1/2 Bway.
Affiors & Chlentosos, 1100 23d av.
American Restaurant, 209 2d.
Andersen, Rasmussen & McCullom, 857 Pine.
Anderson J F, s s E 14th 5 e of Wall, Elmhurst.
Andrews Gust, 22d nw cor San Pab av.
Angels Michl, 1107 San Pab av.
Boney Bros, 903 Bway.
Arnum Restaurant, 846 Bway.
Ben Jan, 307 2d.
Bingham & Pycock, 1314 Park av, Emeryville.
Boege Amandus, 605 Park av.
Borner & Kovacevich, 417 13th.
Bosnak Bros, 1156 Webster.
Brown Geo, 232 San Pab av.
Brown J D, 426 15th.
Brown W U, e s San Pab av nr 40th.
California Restaurant, 467-469 11th.
Blodves Andr, 830 Washn.
Blures Harry, 405 11th.
Benton Chop Suey House, 409 10th.
Bosvia Peter, 1520 7th.
Bevaller & Porthos, 2905 Hopkins.
Biel M, 558 San Pab av.
Bark & Page, 1127 Stanford av.
Beck Antone, 515 13th.
Beck P N, 331 12th.
Beef Club Assn, 360 12th.
Bendues Harry, 1243 Bway.
Bostantine Chas, 422 8th.
Bostakis Pantilis, 842 Washn.
Bumbelich & French, 1516 7th.
Bono & Bertola, 656 Harrison.
Bovidson Mrs Bessie, 669 Bway.
Borborn E F, 4089 San Pab av.
Braga M L, 652 Bway.
Bardl Frank, 523 11th.
Burd Mrs Margaret, 4922 Tel av.
Bago Bros, 413 San Pab av.
Byer Mrs Nettie, Harlan nr Race Track.
Bogle Restaurant, 29 Tel av.
Borum Cafe, 1156 Bway.
Bokuyama Y, 836 Washn.
Borovich John, 1801 7th.
Boutier M, 3215 E 14th.
Bous Chas, 463 8th.
Boutle John, 1150 Railroad av.
Branovich & Lazo, 48 San Pab av.
Brennik Martin, 403 10th.
Braham M L, s s E 14th nr Bay View av, Elmhurst.
Breen & Benrismo, 4093 San Pab av.
Bull The, 417 13th.
Burdich Wm, 68 San Pab av.

Hammond, Crane & Hammond, 409 13th.
Hampton Bros, 378 10th.
Harris G A, 761 7th.
Higuera Leandro, 970 7th.
Hill E B, 5846 San Pab av.
Hing Sing Guey, 852 Webster.
Hoffman Grill & Cafe, 418 7th.
Hong Duck Shing, 305 1/2 2d.
Hong Sing & Co, 306 2d.
Hudaume Aug, 1302 Fruitvale av.
Hulbert Chas, 381 12th.
Ion Ling, 306 8th.
Isaac Louis, 3447 E 14th.
Ito & Nemoto, 421 8th.
Johnson E J, 4081 1/2 San Pab av.
Johnson Louis, 926B 7th.
Junge A J, 835 Bway.
Kanchiro Sigiros, 815 Franklin.
Kardasis & Economu, 1771 16th.
Katic Martin, 529 16th.
Kelly M M, 569 7th.
Kim Sang, 659 1/2 Harrison.
King & Shafer, 466 8th.
Kirk R A, 436 San Pab av.
Kisch Pasqual, 412-414 13th.
Klimovich & Klimovich, 337 11th.
Krcum & Pistlyniat, 438 San Pab av.
Kruse & Mygind, 1438 32d.
Kujachich N, 838 Market.
Larsen & Jackson, 369 12th.
Levi Henry, 589 San Pab av.
Liublbratic M E, 407 14th.
Lukas Bros, 873 Bway.
Lyman L M, 4873 Tel av.
McArthur Mrs Mamie, 6025 Genoa.
McBride J J, 207 San Pab av.
McMahon A C, 1608 7th.
McMillan Mrs F W, 470 9th.
Maison De L'Opera, 419 14th.
Man Yuen, 761 Harrison.
Marcovich Mitchell, 843 Washn.
Marcovich & Butier, 29 Tel av.
Marshall J S, 516 Holden.
Martin Clem & Son, 866 Washn.
Mateovich & Spartovich, 1368 Park av, Emeryville.
Matsushige & Tamura, 1621 7th.
Medo & Miloslavich, 1751 16th.
Melton E A, 1288 47th av.
Merrick R W, 1233 Bway.
Mikulich & Kiselich, 805 Clay.
Milan & Dan, 455 9th.
Mioceovich & Grilich, 218 San Pab av.
Mitain M, 509 1/2 6th.
Mitain T, 957 Webster.
Mitrovich John, 460 9th.
Moody J B, 1680 7th.
Nagal K, 475 7th.
Neff John, 538 San Pab av.
Newman C L, 1011 Bway.
Nicholas J C, 1740 7th.
Nimoto Tsune, 843 Franklin.
Olsen H C, 403 12th.
Olson Peter, Holden nr Race Track.
Otis & Bohmansson, 467 1/2 10th.
Owens & Starr Co (Inc), 464 12th.



CYCLE HATCHER COMPANY

OF ELMIRA, NEW YORK, MANUFACTURERS OF
ALL METAL INCUBATORS AND BROODERS
SIMPLE, INEXPENSIVE, THE MOST PRACTICAL INCUBATOR MADE
Western Office: Oakland, Cal.
Warehouse: Oakland Dock and Warehouse Co., Foot of Madison St.

Jackson Furniture Co.
THE DIGNIFIED CREDIT STORE
9-525 Twelfth St. Oakland, Cal.

GLOBE *
WERNICKE *
SECTIONAL *
BOOK CASES *

Osen & Hunter Auto Co.
of Oakland, Incorporated
Cor. 12th and Jackson
Oakland, San Francisco
San Jose
AGENTS FOR

Mitchell
MOTOR CARS

Every Store equipped to take care of all your automobile wants, with a complete shop and the Osen & Hunter. Policy

Especially fitted for maternity and surgery; a place to rest. Three hundred feet elevation; panoramic view in the Thermal belt, at Twenty-fourth Ave. and T Twenty-Sixth st. Phone Private Exchange Merritt 83 and 84, connecting all rooms.

DR. J. M. SHANNON, Managing Physician



1476 Restaurants CLASSIFIED. Roof

RESTAURANTS—Cont'd

Pabst Cafe, 461 11th.
Palace Bakery and Restaurant, 1012 Washn and 471 11th.
Parrish T A, 3892 San Pab av.
Pavlovich Antone, 1764 7th.
Pereira Mrs J S, 614 Bway.
Petrich Mrs Mary, 972 Franklin.
Pollock Wm, 4050 Piedmont av.
Pope John, 410 9th.
Post Mrs G A, 1823 7th.
Reed Mrs Florence, 1363 Park av.
Riddell John, 602 Adeline.
Rodrigues & Miramontes, 517½ 7th.
Roland Max, 553 Franklin.
Roth Julius, 459 8th.
Ruediger, Loesch & Zinkand, 1009 Bway.
Rupke Mrs Pauline, 353 12th.
Saddle Rock Restaurant, 412 13th.
Scarpulla & Bocconi, 475 10th.
Schulze A H, 409 12th.
Seontriano & Co, 869 Bway.
Sears Manuel, 1717 Bway.
Shanghai Low, 367 9th.
Sherman G W, 1275 2d av.
Sjubibratic & Co, 4095 San Pab av.
Smejkal & Illichmann, 471 9th.
Smurcich Peter, 4530 E 14th.
Snyder & Humphrey, 470 9th.
Sopzich & Gudel, 1159 Franklin.
Soitter Andr, 809 Bway.
Stavrinos Steve, 915 San Pab av.
Todd Mrs M A, 425 1st.
Tokio Restaurant, 664 Harrison.
Toy Far Low, 253 2d.
Tsouvas Jas, 1224 Bway.
Vance & Dedrick, 1734 7th.
Varellas Triantafillos, 842 Bway.
VAUBAN THE, 458 9th and 1155 Washington.
VEZILICH & NADRAM, 463 7th.
Vovoda & Matulovich, 1784 7th.
Watanabi J, 409 San Pab av.
Wearne W Z, 960 Bway.
Weber L H, 412 6th.
Westphal Mrs Augusta, 1322 33d av.
Westway C W, 508 2d.
Williams S E, 4955 Tel av.
WINEGAR'S WAYFARERS' INN, E 14th sw cor Saratoga, Elmhurst. (See right side lines.)
Withers & Spady, 704 Bway.
Wong E K, 522½ 16th.
Woodward A J, Wood nw cor Atlantic.
Yal Bon Heong, 317 2d.
Yale Mrs Elizabeth, 1206B 7th.
Yamanaka T, 1073 13th av.
Yamamoto S, 467 8th.
Yen Kan Lim, 903 Webster.
Yu Chin Co, 854½ Webster.
Yuen Hung Low, 376 8th.

Berkeley

Ban Sun, 2112 Channing Way.
Chase F E, 2119 Dwight Way.

Christian Demetrius, 1460 Shattuck av.
Darrah J J, 2107 Univ av.
Dwight May Restaurant, 2119 Dwight Way.
Forsyth Mrs F A, e s San Pab av 2 of County Line.
Golden Sheaf Cafe, 2026 Shattuck
Henderson Bros, 2238 Tel av.
Heuckendorff Arnold, 2143 Center.
Hickman & Saling, 2005 San Pab
Hollman Benj, 2314 Tel av.
Katsaros Gerasimo, 2125 Center.
King Martin, 2069 Univ av.
Log Cabin Restaurant and Bakery, 2116 Shattuck av.
Obradovich M, 2120 Shattuck av.
Pantzikas & Samanturas, 2103 Shattuck av.
Poplar Villa Cafe, 2224 4th.
Skylight Restaurant, 2123 Shattuck av.
Sorensen W F, 3217 Adeline.
Stavropoulos K, 2014 Shattuck av.
Strain M A, 2143 Center.

Alameda

Borromeo Aug, 2306 Blanding av.
Cramer C B, 2406 Lincoln av.
Dameron Mrs Maude, 1218½ Lincoln av.
Gorman Mrs Etta, 1410 Webster.
Kennedy T F, 1553 Webster.
Millard N E, 1302 Park.
Mori K & Co, 2335 Lincoln av.
Palmer John, San Leandro Bay Encinal and Briggs av.
Santa P D, 1601 Park.
Smith F J, 1537 Park.
Unna H A, 1427 Park.

RIDING ACADEMIES

East Oakland Riding Academy, E 11th.
Graham Beatrice, 833 Tel av.

***ROBES**

STUDEBAKER BROS CO, 12th Jackson. (See left side lines.)

ROCK Alameda

RHODES-JAMIESON & CO, 1 Park. (See opp p 1194.)

***ROOF PAINTS**

MACKENZIE ROOF CO, 425 1 (See adv.)
WATSON ROOF CO THE, 512 1 (See p 22.)

DON'T LEND YOUR DIRECTORY

POLK'S LUMBER DIRECTORY OF THE UNITED STATES
A COMPLETE EPITOME OF THE LUMBER
TRADE AND KINDRED INTERESTS :

H. Clay & Co.

INSURANCE
 Home of N. Y. Phocnix Westchester
 466 Tenth Street, Oakland, Cal.

Roof	CLASSIFIED.	Rubber	1477
ROOF TILES—TERRA COTTA RNEGIE BRICK & POTTERY CO, Adams Wharf, ft Madison. (See ight top corner cards and p 9.)	*ROOFING GRAVEL WATSON ROOF CO THE, 512 18th. (See p 22.)		
ROOFERS Oakland ler J S, 522 Tel av. arantee Roof Co, 959 Webster. CKENZIE ROOF CO, 425 15th. See adv below.) onal Roofing Co, 832 San Pablo av lsen Andr, 1366 10th. land Roofing Co, 34 Bacon bldg. TSON ROOF CO THE, 512 18th. See p 21.) GER SHEET METAL & PLUMB- NG CO, 2233 Chestnut. (See inside ack cover.)	*ROOFING MATERIALS MACKENZIE ROOF CO. 425 15th. (See adv below.) Samuel H D Co The, 508 Tel av. WATSON ROOF CO THE, 512 18th. (See p 22.) WESTERN ELATERITE ROOFING Co, Central Court, Bacon bldg. (See left side lines and p 22.)		
DOOFERS—SLATE AND METAL. Oakland TSON ROOF CO THE, 512 18th. e p 22.)	*ROOFING MNFRS WESTERN ELATERITE ROOFING Co, Central Court, Bacon bldg. (See left side lines and p 22.)		
KEELEY CORNIC WORKS, 1634 rove. (See p 940.)	*ROOFING PAPER MANUFAC- TURERS Paraffine Paint Co, ft Powell, Emery- ville.		
*ROOFING Oakland STERN BUILDING MATERIAL O, 288 Bacon bldg. (See Building aterial.) STERN ELATERITE ROOFING o, Central Court, Bacon bldg. (See ft side lines and p 22.)	*ROOFING—SLATE MACKENZIE ROOF CO, 425 15th. (See adv below.)		
Alameda ODES-JAMIESON & CO, 1520 ark. (See opp p 1194.)	*ROOFING TIN Berkeley BERKELEY CORNIC WORKS, 1631 Grove. (See p 940.)		
*ROOFING FELT KENZIE ROOF CO. 425 15th. See adv below.) TSON ROOF CO THE, 512 18th. p 22.)	*ROOM MOULDINGS Berkeley BALDWIN BUILDING & INVEST- MENT CO, 2610 Shattuck av. (See left top lines and Builders.)		
	*ROPE WESTERN HEAVY HARDWARE & IRON CO. 420 -426 9th. (See right bottom lines and Heavy Hard- ware.)		
	RUBBER GOODS. American Rubber Mng Co, s s Park av bet Emery and Watts. BENEDICT C CO. 476-478 24th.		

OAKLAND PHONES { OAKLAND 1954
 HOME A1246
 SAN FRANCISCO PHONES { DOUGLAS 641
 HOME C2736
 Rooms 303-304-305
 Bacon Block, Oakland
DEAN LAW & COLLECTION CO., INC.
 WE COLLECT YOUR BILLS
 FINANCIAL RATINGS
 Rooms 911-913 Phelan Bldg.
 San Francisco, Cal.

Mackenzie Roof Company



J. R. D. MACKENZIE
 425 FIFTEENTH STREET
 Phones, Oakland 3161. Home A 3161.
 OAKLAND, CALIFORNIA

ASBESTOS CEMENT SLATES

Phone: Oakland 666 Home A 2219

WESTERN MOTOR CAR CO.

Kind of Autos Repaired, Painted, Rented and Stored

Seven -enth St. The Largest and Best Equipped Fire-Proof Garage in Oakland OAKLAND, CAL.

SAAKE PICTURES - - FRAMES

WHOLESALE - - RETAIL

FACTORY, 509 SEVENTEENTH STREET 467 FOURTEENTH STREET

ALAMEDA COUNTY AGENTS
G&J TIRES
 28 TELEGRAPH AVE.
 1319 BROADWAY

1478	Rubber	CLASSIFIED.	Rupture
RUBBER STAMPS, STENCILS AND SEALS Oakland		RELIABLE RUG FACTORY, 1850 T av. (See adv.)	
CARRUTH & CARRUTH CO, 520 15th. (See opp p 238.)		RELIABLE RUG FACTORY (OF CORNING, CAL.)	
CHICAGO RUBBER STAMP CO, 865 Bway. (See adv opp.)		WOLF BROS., PROPRIETORS	
JORDAN PRINTING CO. 411 10th. (See opp p 496.)		1850 Telegraph Avenue	
KELLY J R. 663-665 9th. (See Printers.)		Manufacture Rugs From Discarded Ca pets, Chenille Curtains, Sewed Rags, E Also Weave Portieres and Carpets.	
Moise Klinkner Co, 952 Bway. Alameda		PHONE: PIED. 583.	
Conti Arthur, 1212 Pacific av.		Wolf J B, 1850 Tel av.	
*RUBBER TIRES		Berkeley	
Weed M H, 427 15th.		BERKELEY RUG WORKS, 25 Grove. (See right side and left br tom lines and adv.)	
*RUBBER TYPE		DWIGHT WAY RUG WORKS & CAL PET CLEANING CO, 2518 Shattu av.	
CHICAGO RUBBER STAMP CO, 865 Bway. (See adv opp.)		GINN & SONS, 2534 Grove. (See rig side and left bottom lines and adv Kerr Bros, 2518 Shattuck av.	
RUGS—MNFRS AND DEALERS		Alameda	
Oakland		ALAMEDA RUG WORKS, 2006 Eve ett. (See left top lines and p 119 Allen P J, 939 Buena Vista av.	
ANDERSON S, 405 13th. (See left top lines.)		*RUPTURE SPECIALISTS	
LESTER ABRAHAM, 856 Clay. (See left bottom lines.)		SHERWOOD A T. 1493 38th av (Lle av.) (See Truss Mnfrs.)	
OAKLAND FURNITURE CO, 12th ne cor Clay. (See right center cards.)			
Osterdock E B, 1611 San Pablo av.			
REIBER A W CO, 1607 Broadway. (See Interior Decorators.)			

BERKELEY RUG WORKS

Manufacturers of Beautiful Hand-Made

RUGS

Rugs Made From Old Ingrains, Brussels, Tapestry, Stair Carpe

Rag Rugs. Silk Portieres.

GINN & SONS

2534 Grove Street, Berkeley, Cal.

Telephone Berkeley 4465

Bet. Parker and Blake Str

LESTER'S CARPET HOUSE Carpets - - Mattings - - Rugs - - Linoleum
Gold Medal Steam Carpet Cleaning and Renovating Wor

Phones: Oakland 4184, Home A4184 - - 856 CLAY STREET

ALAMEDA COUNTY STEAM CARPET CLEANING AND RENOVATING WOR
AT 612 SECOND STREET - - - PHONES: OAKLAND 2934, HOME A3

TIRES
 VULCANIZING
MARTLAND

CHICAGO RUBBER STAMP CO

865 BROADWAY, OAKLAND, CAL. PHONE OAKLAND 3347

A FEW OF OUR SPECIALTIES ARE ILLUSTRATED AS FOLLOWS:



**CHECK
PROTECTORS**
OF ALL KINDS AT
CHICAGO PRICES

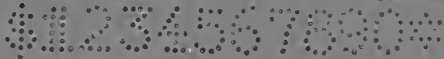
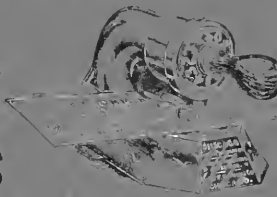

BADGES of ALL KINDS MADE to ORDER



TELEPHONE

SLOT AND TRADE CHECKS OF ALL KINDS



W H M H O S A B C D E F G H I J K L M N O P Q R S T U V W X Y Z



RUBBER TYPE

OF ALL KINDS

A A B B B C C C D D D E E E F F F G G G H H H I I I J J K K L L L M M N N N O O O P P Q Q R R R S S S T T T U U U V V V W W X X Y Y Z &

COMPLETE ASSORTMENT OF RUBBER TYPE, PRICE & SIGN MARKERS

CHICAGO RUBBER STAMP CO., 865 BROADWAY, OAKLAND-PHONES 3347

PRICES OF STAMPS MOUNTED ON ALL KINDS OF HANDLES AS FOLLOWS: STATE COLOR OF INK



				5	6	7	ORDER SELF-INKING STAMPS BY NO. AS SHOWN BELOW.
		4 1/2					
				4			3 1/2
					2		
							8



Prices on Standard, Duffness & Imp. used on any other heavier & larger framed stamp-inks with cost 25 to 50c additional for the Stamp Size or larger than those priced heavy th	No. 1	Size	Plain Die	\$1.00	Type	Dates	\$1.50	Band Dates	\$1.00	These self-inking stamps are
	1	1 1/2 x 1 1/2		1.00			1.75		1.00	100 fitted with any
	2	1 1/2 x 1 1/2		1.25			2.00		1.50	des gn. border,
	3	2 1/8 x 1 1/2		1.50			2.00		2.00	plain lettering,
	4	2 1/8 x 1 1/2		2.00			2.50		2.50	with or without
	5	2 1/8 x 1 1/2		1.75			2.25		3.50	band dates, type
	6	2 1/8 x 1 1/2		2.00			2.75		3.00	dates, band num-
	7	2 1/8 x 1 1/2		2.50			3.00		3.50	lines, also many
	8	2 1/8 x 1 1/2		3.00			3.50		4.00	other combina-
	9	2 1/8 x 1 1/2		3.00			3.50		4.00	lines of bands.

Sample of Tier Dates No. 1653



Stamps can be mounted on Self-Inking Metal Base, Cushion Mount, Cushion Handle, Band Handle, Cushion, Cushion Moulding or Plain Moulding mount. The price on "Ideal" mounts ranges from 25c up in addition to price of Plain Moulding stamps for Cushion Handle 20c up, Band Handle 10c up to 15c up, Plain Handle or Cushion Moulding 10c up, according to size. Prices for Plain Moulding at bottom of page. For stamps arranged for Dates and including Box or Glass or Blue, State in Line or Two Lines as desired.

Sample of Line Dates No. 1700

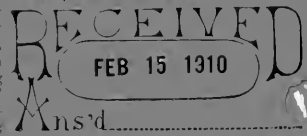

Indorsement Stamp No. 1750
 PAY TO THE ORDER OF
FIRST NATIONAL BANK
 BERKELEY, CAL.
SECURITY BANK & TRUST CO.
 OAKLAND, CAL.

Cushion Handle

Plain Handle

"IDEAL" METAL BASE, CUSHION MOUNTS



Cushion Moulding

Plain Moulding

Stamps on
 with long
 or 2 1/2 inch
 handle or 4
 diameter are
 desired and
 separate for
 round base

PRICES OF STRAIGHT LINE PAID STAMPS MOUNTED ON PLAIN MOUNTING

Stamp 1 inch long	Stamp 1 1/2 inch and 2 inch long	Stamp 4 inches long	Stamp 5 inches long
1 Line, 15c	1 Line, 20c	1 Line, 35c	1 Line, 45c
2 " 25	2 " 45	2 " 60	2 " 80
3 " 35	3 " 65	3 " 85	3 " 115
4 " 45	4 " 85	4 " 110	4 " 150
5 " 55	5 " 1.05	5 " 135	5 " 185
6 " 65	6 " 1.25	6 " 180	6 " 220

Each additional line, 10c. Each additional line, 20c. Each additional line, 25c. Each additional line, 35c.

Maxwell A. A. \$ 675.00
 " I. 1050.00
 " Roadster 1725.00
 (Detachable Tonneau)
 " E. 1650.00
 F. O. B. Oakland, Cal.



Maxwell Automobile Agency
 A. C. HULL, Prop.
 192-194 Twelfth Street

Telephone: Oakland 3628, Home A 1332

Safe

CLASSIFIED.

Saloons

1479

*SAFE DEPOSIT VAULTS

Oakland

CENTRAL BANK (SAVINGS), Central Bank bldg, Bway cor 14th. (See front cover.)

FIRST NATIONAL BANK, Broadway, San Pablo av and 14th.
 OAKLAND BANK OF SAVINGS THE, Bway ne cor 12th.

Berkeley

ERKELEY NATIONAL BANK, Center ne cor Shattuck av. (See p 937.)
 OMESTEAD SAVINGS BANK, 2270 Shattuck av. (See p 938.)

*SAFE MOVERS

MARRISH W H, 428 6th. (See p 686.)
 SAFE AND LOCK EXPERTS (See also Gun and Locksmith.)
 LOOM G W, 4th and Webster.

SAFES—MNFERS AND DEALERS.
 Loom G W, 4th and Webster.
 All's Safe & Lock Co, 425 13th.
 FERRING-HALL-MARVIN SAFE CO., 425 13th.

*SAILS

WHITE-WALLACE CO INC, 1252 Webster. (See right bottom lines.)

SALARY LOANS

Oakland

Crake D D, 12 Bacon bldg.
 DELEN J H, 1782 1/2 7th.
 Oakland Discount Co, 24 Bacon bldg.
 Peoples Loan Co, 218 Bacon bldg.
 United States Discount Co, 114 Bacon bldg.

Berkeley

MILTON W A, 2158 Center. (See Loans.)

*SALE STABLES

LANITA STABLE CO, 496 25th. (See Livery.)

SALOONS

Oakland

Brott & McKinnon, 1114 Stanford av.
 Ambrose Frank, 701 Franklin.
 Appeldorn & Paul, 479 7th.
 Bata Bros, 4999 Tel av.
 Bena Salvatore, 661 Bway.
 Berman & Co, 4701 Shattuck av.
 Bolderston T D, Park av ne cor Railroad.
 Breghino & Bettencourt, 612 Bway.
 Burlascini John, 603 San Pablo av.
 Barrett D W & Co, 371 11th.
 Catt Saml, E 14th ne cor Bay View av, Elmhurst.
 Cuch Theo, 1100 50th av.
 Cyles & Washburn, 66 San Pablo av.
 Elmout Jas, 463 9th.
 Hlink & Ritter, 403 14th.
 Hmls O, 912 Bway.
 Benedetti & Badino, 315 11th.

Bernd & Zimmermann, 14 Tel av.
 Bettencourt J J, 5833 Shattuck av.
 Bledsoe J D, 474 13th.
 Bode M W, 810 Bway.
 Bold J L, 1200 Fruitvale av.
 Boyle & Lawler, 1319 Center.
 Brause Gust, 5598 Tel av.
 Brazil & Simas, 2303 Peralta.
 Breckenfelder & Fleute, 1700 7th.
 Brennan J T, 1050 Franklin.
 Bridges H M, 3627 San Pablo av.
 Briglia Frank, 1456 7th.
 Brink H F Co, 133 San Pablo av.
 Brown & Bootsma, 1716 7th.
 Burmeister Henry E, 861 Wood.
 Bush & Ballard, 1151 Washn.
 Calleri Michl, 623 Bway.
 Camlong John, 6498 San Pablo av.
 Canton & Mirande, 835 San Pablo av.
 Cardoza T J, 1514 1/2 7th.
 Carey Neill & Co, 1252 Bway.
 Carroll J J, 461 10th.
 Cather & Greiner, 481 9th.
 Cavanaugh Patk, 1547 34th.
 CAVE SALOON THE, 473 11th.
 Cereghino Camillo, 826 Bway.
 Chanquet Bros Co, 874 Bway and 951 Franklin.

Chanteloup & Berry, 5841 San Pablo av.
 Chatel J T T, E 14th sw cor Walter av.
 Christensen Peter, 483 7th.
 Cianciarulo Bros, 854 Clay.
 Cianciarulo & Sons, 833 Washn.
 Clifford Patk J, 1466 1/2 7th.
 Cogorno & Adams, 701 Filbert.
 Collins J H, 476 8th.
 Connelly & Kelly, 1224 Bway.
 Conrad & Simard, 551 Franklin.
 Cook Jos, 611 E 12th.
 Copelberger Bert, 4090 San Pablo av.
 Cordona Antonio, 851 Franklin.
 Cordano G & Son, 711 Myrtle.
 Cordano & Lanella, 1601 Market.
 Corley Jas, 1576 Grove.
 Coucke E J, 1100 13th av
 Coyne John, 800 Peralta.
 Cozzens & Bock, 475 6th.
 Cronin Cornelius, 4399 Piedmont av.
 Cruise Jas, 653 Jackson.
 Cuneo & Bertola, 2d ne cor Harrison.
 Cushing L P, 65th nw cor Green.
 Cushing Leroy, 6499 San Pablo av.
 Cutter C H, 473 9th.
 Daeha J F, 5098 Tel av.
 Dahlke A A, 851 Bway.
 Dames & Kalas, 811 Bway.
 Dannhelm & Pelyas, 817 Washn.
 Davilla M T, E 14th ne cor Jones av, Elmhurst.
 Debenedetti Giuseppe, 674 Bway.
 De Camp Antoine, 234 San Pablo av.
 Dellman Ernest, 1010 Washn.
 Delmonte Cafe (Inc), 415 13th.
 Denahy Wm, 612 Adeline.
 Denahy & McTavish, 782 7th.
 Denney R G, 351 11th.
 Desbarats John, 801 Clay.

C. M. WOOD
 Century Electric and Fixture Co.
 SUPPLIES - - WIRING - - REPAIRS - - FIXTURES
 1375-1377 Broadway
 PHONES (SUNSET, OAKLAND 911 HOME A2811)
 E. F. WEIHE

C. S. ENTLER, Coal, Wood, Hay, Grain and Poultry Supplies
 BOARDING STABLE, STALLS TO LET AND POULTRY FOR SALE
 12 FIFTY-FIFTH STREET Telephone: Piedmont 2522, Home H6719

SUNSET LUMBER COMPANY



Main Office and Yard
E. 12th and 17th A.
First and Oak Sts.
E. H. Nash, Mgr.

Branch Yard
E. 12th and 17th A.
Tel. Oakland 181
Home A-2141

1480 SALOONS CLASSIFIED. SALOONS

SALOONS—Cont'd

Devoto & Wyruck, 468 7th.
Dias & Deus, 751 7th.
Dirigo Bar The, 1050 Bway.
Donovan Augustine, 832 Bway.
Donovan Cornelius, 6399 Tel av.
Dore Bros, 1700 8th.
Dutra Antone, 757 Willow.
Eiferle Chris, 3044 Foothill boul.
Fairchild & Hancock, 1701 Pacific.
Feeley J T, 675 Webster.
Feldman Bros, 1327 7th.
Fernandez Antone, 930 E 14th.
Firpo Julius, 4401 Piedmont av.
Fitzpatrick Edw, 3999 Grove.
Fitzpatrick M A, 3901 Tel av.
Fitzpatrick & Jeffress, 915 Bway.
Flammer Geo, 1265 Bway.
Flett C W, 1007 Bway.
Forum The, 1158 Bway.
Foster I L, 161 San Pub av.
FRANCO-AMERICAN WINE CO, 267
12th. (See right top lines.)
Franz Frank, 3342 E 14th.
Franz Herman, 12th ne cor Webster.
Freitas & Finck, 19 Park av, Emeryville.
Friedman Morris, 482 7th.
Fuller C H, E 14th sw cor Rose.
Fung Wo & Co, 374 8th.
Gallagher N & Sons, 836 Tel av.
Gallo & Co, 2005 Peralta.
Gamberoni & Bottini, 548 San Pub av.
Garcia Bros, E 14th se cor Wall, Elmhurst.
Gavello & Risi, 864 Bway.
Ghirardelli & Zunino, 716 Bway.
GIER THEO WINE CO, 1227 Broadway
and 915 Washington. (See backbone.)
Giese Louis, 838 Webster.
Girard & Voorhees, 478 7th.
Gonsalves J F, E 14th nr Rose.
Gonzales Jos, 1446 32d.
Gordon G S, 801 Willow.
Guido M & Sons, 800 E 14th.
Gulbis & Robinson, 7th ne cor Cedar.
Haase H D, 1504 7th.
Hanley J F, 1507 7th.
Hanrahan Thos, 838 San Pub av.
Hanson J C, 352 11th.
Hansen & Keough, 726 San Pub av.
Hansen & Smith, 400 San Pub av.
Harbor Liquor Co, 838 Bway.
Harrington J F, 915 7th.
Hartman & Hamerton, 867 Bway.
Hastings W T, 1555 Park av.
Hayes M J, 520 Holden.
Heagerty & Flanagan, 4002 E 14th.
Hearn John, 561 Park av, E Okld.
Heinold J M, 542 Webster.
Hennings Bros, 253 6th.
Hennings Henry, 902 Washn.
Herbert Jos, 1395 34th.
Herr & Smith, 28 San Pub av.
Hervieu Jos, 421 10th.
Hi Fung & Co, 815½ Webster.

Hodge W A, 1731 7th.
Hoffman Cafe, 418 7th.
Hopcroft W W, 1300 Fruitvale av.
Hotel Crellin, Washn nw cor 10th.
Hughes Richd, 1502 Stanford av.
Hurl & Pollard, 201 2d.
Hurl & Ryan, 801 Bway.
Hurl & Sullivan, 5315 E 14th.
Hussey F H, 429 11th.
Hyde & Hippen, 509 11th.
Immoos & Studiger, 1106 Fruitvale
Index Liquor Co Inc, 915 Bway.
Ireland G H, 3828 E 14th.
Izetti & Badino, 323½ 11th.
Jacobson A C, 1336 Fruitvale av.
Jacobson C H, 3447 E 14th.
Jardin M F & Co, 802 Willow.
Johns F B, 801 Brush.
Johnson Wm, E 14th opp Baker av.
Joseph F A, 820 Franklin.
Jund Geo, 4501 Shattuck av.
Junker & Timpe, 902 E 14th.
Kearney J J, 771 Willow.
Kelly M J, 218 Tel av.
Kennard & Luck, E 14th ne cor chard.
Kent W M, 457 12th.
Kiel A W, 851 60th.
Klee J H, 5719 San Pub av.
Klimovich & Stoicich, 842 Bway.
Klingenberg Fredk, 900 7th.
Koenig & Hinck Co, 1140 E 14th.
Koster Bros, 1160 7th.
Kraft Adam, 100 Park, Frtrl.
Kroman & Gabrielsen, 853 Webster.
Krueckel Andr & Co, 1154 Washn.
Kurz H J, 411 12th.
Lammelin & Aubry, 380 10th.
Lamontagne J D, 203 San Pub av.
Landucci & Co, 1501 7th.
Larsen H G, 363 12th.
Lassalle Jas, 401 7th.
Lassalle Peter, 434 San Pub av.
Lavorel E P, 653 Washn.
Lawrence Frank, 1687½ 5th.
Lawrence & McGovern, s s E 14th
e of Wall, Elmhurst.
Le Beuf & Mercier, 868 Bway.
Lemieux C P, E 14th 3 w of Semin
av.
Le Protti E J, 4900 Bway.
Lett & Fisher, 1708 7th.
Lind C A, 4301 E 14th.
Lind Chas, 1396 Park av, Emeryville.
Lingard & Larsen, 827 Franklin.
Ljubibratic & Co, 4099 San Pub
Lubben Fred, 630 E 12th.
Lynch P G, Harlan nr racetrack.
McCain E J, 8th nw cor Franklin.
McCarthy D F, 1769 16th.
McCarthy J J, 719 Clay.
McDonald J C, 40th ne cor San F
av.
McLaughlin T H, 962 E 14th.
McLean Jas, 1177 7th.
McLellan & Lang, 523 San Pub av.
McVey J F, 1237 Bway.

Gas
Ranges
Pittsburg
Water
Heaters
Every-
thing for
Gas

Scott-
Thieben
Gas
Ap. Co.
1257 Broad-
way, at 16th

PHONE
OAK 560

OUR MOTTO
QUICK
AND
RELIABLE
SERVICE
Welsbach
and
Incandes-
cent
Supplies

POLK'S LUMBER DIRECTORY OF THE UNITED STATES
A COMPLETE EPITOME OF THE LUMBER
::: TRADE AND KINDRED INTERESTS :::

Cook-Morgan Storage & Moving Co.

SEPARATE LOCKED ROOMS

Office, 503 Fourteenth St.

PHONES: Oakland 5255 Home A-353

Saloons	CLASSIFIED.	Saloons	1481
<p>adonough Bar Inc, 421 14th. ackie T H, 417 7th. adden Martin, 1816 7th. agee Bros, 750 Jefferson. arini L & Sons, 690 Market. arinko Peter, 1176 5th. arshall F J, 350 Tel av. arshall M S, 1431 34th. artin Leon, 1442 San Pav av. artin T C, 1526 7th. eilette John, 851 Washn. ello J H, 1159 E 14th. eurer Wm, 1551 Bway. inoli John, 822 Washn. onahan J E, 900 Webster. oos & Johnston, 1552 7th. orris L B, 1057 Bway. uldowney Timothy, 362 7th. uller Herman, 477 9th. urphy F J, 229 8th. yers C & H, E 14th nw cor Moun- tain View av, Elmhurst. ammany & Hatcher, 859 Washn. eail & Topham, 460 10th. eiderstrasse Katherina, Holden nr racetrack. eill M F, 800 Clay. evin & Nelson, 962 Bway. elson & Whybark, 700 Market. ewman J C, 454 6th. ledt F R, 6299 San Pav av. eilsen Mads, San Pav av cor 41st. eilsen C S, 379 12th. eilsen & Andersen Co, 3109 Hopkins. olan J F, 1654 7th. or A J, 1574 7th. oschka Gottlieb, E 14th se cor Jones av, Elmhurst. ufer John, 401 E 12th. unes Thltonio, 950 5th. Connell M & Co, 1719 Bway. akland Casino, 879 Washn. ccidental The, 872 Washn. e Fred, San Pav av sw cor 40th. ander Albt, 624 E 12th. nsen Alex, 844 Franklin. nsen Bros, 1457 7th. son E S, 580 3d. na Fong & Co, 659 Harrison. wens & Starr Co (Inc), 464 12th. abst Cafe, 461 11th. arrott W G, 442 San Pav av. asquini D & Co, 1501 5th. aul Owen, 4215 E 14th. edro J F, 911 E 14th. ellegrini Aug, 1135 54th av. erata Pietro, 598 Bway. ereira Antone, 1601 5th. ereira Frank, 872 Washn. erez Pascal, 1149 Stanford av. erry W F & Co, 1601 5th. essagno & Cordano, 1250 7th. eterson Andy, 1050 Bway. eterson & Becker, 479 10th. etri & Kroman, 825 Bway. edmont L & Co, 850 Adeline. etronave Albt, 823 Center.</p>	<p>Plizzola Louis, 4601 Tel av. Poeller Aug, 926 Franklin. Porte & Thissen, 471 7th. Potter C C, 1233 San Pav av. Pozzi Mario, 1435 14th. Pratt & Strauh, 4901 Tel av. Quigley W B Co, 965 Clay. Rattoni Giovanni, 951 3d. Reichhold Wm, 413 14th. Reilly T P, San Pav av ne cor 36th. Renev Alfred, 914 High. Riley & Hughes, 8th ne cor Bway. Roberts Jas F, 986 36th. Roentsch Ernest, E 14th ne cor Or- chard av, Elmhurst. Rogers F J, 817 San Pav av. Rohan J C, 800 Washn. Rommel & Mezzacappa, 1050 7th. Rose F Jr, 1352 Park av. Rose Frank & Son, 1519 23d. Rose John, 1487 Park av. Rose & Joseph, 518 7th. Ruedy Christian, 597 San Pav av. San Jose Cafe Co, 223 San Pav av. Santa Rosa Co (Inc), 413 12th. Santi Vitale, 7th sw cor Chestnut. Sargent Geo, 1224 5th. Sarment A A, 753 Campbell. Saurez A A, 4501 E 14th. Scazzafava & Co, 1213 Cypress. Scheiding & Hohmann, 840 Bway. Schimpf Louis, 700 High. Schmitz J M, 1203 San Pav av. Schoenfelder Herman, 1786 7th. Schoening W E, 4704 E 14th. Schottenberg W H, 601 3d. Schroder John, 1752 7th. Schwarz Otto, 3123 Hopkins. Scozzafava Thos, 1323 14th. Sequoia Bar The, 1010 Washn. Shang Fong & Co, 313 2d. Shea & Murphy, 1803 7th. Silva A C, 1691 7th. Silva C H, E 14th sw cor Moss av, Fitchburg. Silveira A M, 701 E 12th. Simpson Bros, Pine se cor 8th. Smith Frank, 1720 7th. Smith Jerry, 65th ne cor Green. Smythe T S, E 14th ne cor Saratoga. Snowbelt H V, E 14th opp Moss av, Fitchburg. Solari Bertola, 4799 Tel av. Spencer Wm, E 14th bet Walter and Highland avs, Elmhurst. Springer & Engelhardt, 849 Bway. Steele Bros, 800 Webster. Stoppenhagen F D, 4801 Tel av. Strey Ernest, 847 Washn. Stuart & Figone, 313 San Pav av. Sullivan Bros, 1880 7th. Sullivan Wm, 719 Bway and 601 Web- ster. Sunset Wine Co, 912 Bway. Templeman Arthur, 557 Hollis. Tepper Chas, 2911 Hopkins. Thayer E F Co Inc, 907 Bway.</p>	<p>"Wonderful" Eucalyptus Sweeping Compound oo No More Dust oo No More Fleas oo No More Moths oo No More Disease Germs oo Cleans and Brightens Carpets oo For Sale By All Grocers oo Office and Works 1308 Grove St.</p>	

Oakland and Hupmobile Motor Cars

G. CHAPMAN, Agent
EDWARD KNAUSS, Manager

174-176 12th St., Oakland, Calif.



FRUITVALE HARDWARE CO.

CHI-NAMEL SARGENT'S LOCKS

JEWEL MIXED PAINTS CLEAN CUT CUTLERY SPALDING SPORTING GOODS

Telephone Merritt 580 3324 EAST FOURTEENTH ST.

1482 Saloons CLASSIFIED. Sash

SALOONS—Cont'd

Thomas F J, 229 3d.
 Thomas T N, 4899 Bway.
 Tillman & Welander, 855 Adeline.
 Tirt J P, E 14th nr Mary.
 Todhunter & Gillette, 415 10th.
 Tolman D H, 460 13th.
 Torre & Gardella, 1016 7th.
 Torres Chas, 998 Fruitvale av.
 Traverso Francisco, 701 Bway.
 Treager Jacob, 858 Washn.
 Valva & Trouillet, 850 Franklin.
 Velladao J F, 1356 Fruitvale av.
 Vielhauer Wm, 1236 Fruitvale av.
 Vienna Cafe, 967 Bway.
 Viguer Jos, 650 Bway.
 Voigt Herman, 411 8th.
 Wallace W L, 1552 Park av, Emeryville.
 Warnecke & Meichels, 601 Bway.
 Wehner & Plath, 202 59th.
 Wehrle Jacob, 809 E 14th.
 Wellman E, 1010 Washn.
 Wemmer & Franz, 412 8th.
 White John, 469 8th.
 White Thos, 622 Bway.
 Whitehead T N, 1542 Adeline.
 Wiekling Henry, 879 Washn.
 Wiekling Wm, 7th nw cor Pine.
 Will & Bode, 473 10th.
 Williams Jos, 7307 E 14th, Elmhurst.
 Williams & Lytle, 832 Peralta.
 Windmuller Herman, 350 12th.
WINEGAR'S WAYFARERS INN, E
 14th sw cor Saratoga. (See right side lines.)
 Winkler & Benkiser, 54 San Pab av.
 Wolbold Henry, 212 San Pab av.
 Wolff Aug, 3342 E 14th.
 Wolfrum Chris, 1103 E 12th.
 Wolter Reimer, 1125 13th av.

Berkeley

Burcher e s 3d 1 n of Harrison.
 Fisher Saml, saloon w s San Pab av at County Line.
 Landregan Deney, e s San Pab av 1 n of Cordones Creek.
 Moore A O, e s San Pab av 2 n of Marin av.
 Moore W C, w s 3d 1 n of Cordones Creek.
 Munday F W, e s San Pab av 1 s of County Line.

Alameda

Beckman J N, 1917 Pacific av.
 Brandt F W, 1691 Webster.
 Brink Henry, 1546 Park.
 Croll J G, 1402 Webster.
 Hotel Crescent, 1300 Park.
 Johnston Bros, 1629 Webster.
 Kochendorfer W C, 1527 Park.
 Kosterling & Campe, 846 Santa Clara av.
 Louis M E (estate of), 1525 Park.
 Otzen Geo, 1301 High.
 Rienecker Nick, 1535 Park.

Seebeck John, 1513 Webster.
 Somner J H, 1226 Lincoln av.
 Spies Michael, 1313 Park.
 Vergez Blaise, 1543 Park.

SAND DEALERS

Oakland

Delavergne L H, 958 61st.

Berkeley

EASTERLY CONSTRUCTION CO.
 2136 Center. (See left top lines and p 9.)

Alameda

RHODES-JAMIESON & CO, 1520 Park. (See opp p 1194.)

SANITARIUMS

Oakland

ACROPOLIS SANITARIUM, 24th av and E 26th. (See left side lines.)
 Brown Mrs R A, 479 Claremont av.
PFUND-DIETZ ORTHOPEDIC SANITARIUM, 1954 Webster.
PROVIDENCE HOSPITAL, Broadway ne cor 26th.

Berkeley

Bates Sanitorium, 2640 Webster.

Alameda

Broadway Sanitorium, 1542 Bway.

SASH

Oakland

CALIFORNIA DOOR CO. Wood st cor 16th and 400 10th, Okld. (See p 8.)

Berkeley

CALIFORNIA DOOR CO, 2127 University av. (See p 8.)

SASH AND DOORS

Allen M E, 3215 Lloyd av.

FULLER W P & CO, 10th sw cor Alameda

SASH, DOORS AND BLINDS

Oakland

California Door Co, Wood sw cor 16th and 400 10th. (See p 8.)

OAKLAND SASH & DOOR CO, ft 7th av.

PACIFIC MANUFACTURING CO. 47 10th. (See right side lines.)

Redwood Mnfrs Co, w s Lowell bl Alleen and 57th.

Swift J H, 664 Apgar.

Berkeley

BALDWIN BUILDING & INVESTMENT CO. 2610 Shattuck av. (See left top lines and Builders.)

CALIFORNIA DOOR CO, 2127 University av. (See p 8.)

Dobson G W, 2912 Shattuck av.
 Pacific Mngf Co, 2121 Shattuck av.

See . . .

GEO. H. VOSE

For . . .

Real Estate Insurance and Notary



620 First National Bank Building
OAKLAND



Phone Oakland 440

Reo and Stoddard-Dayton Automobiles

W. L. LOOS & CO.

Phones: Oakland 5507, Home A4507 TWELFTH AND JACKSON STREETS

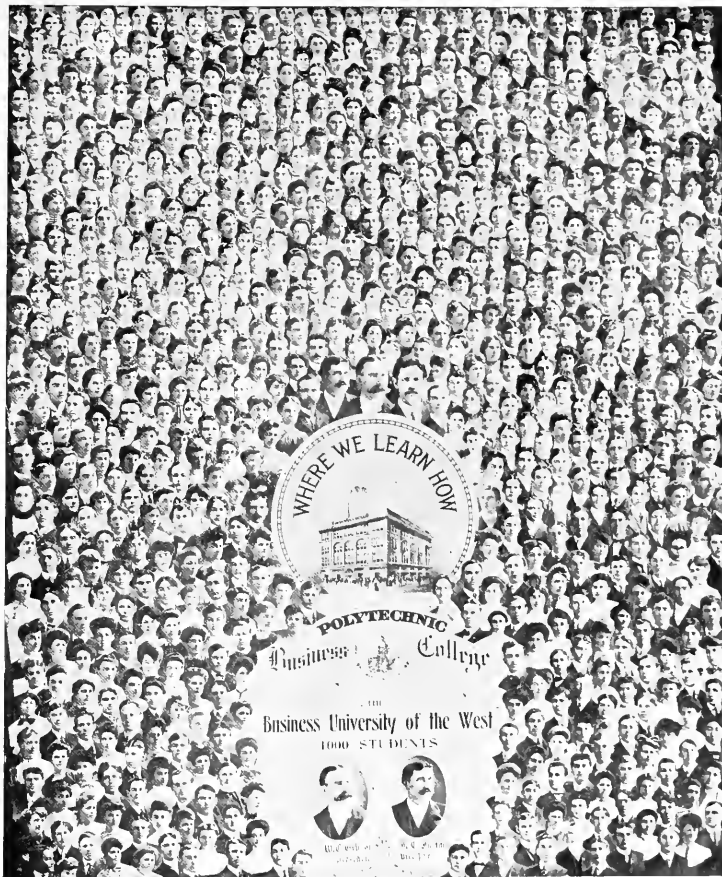

Polytechnic Business College

306 Twelfth Street, Oakland, Cal.





THE GREAT BUSINESS TRAINING SCHOOL OF THE WEST

(Incorporated Capital Stock, \$100,000.00)

W. E. GIBSON, President

H. C. INGRAM, Vice President

FIRST NATIONAL BANK, Treasurer

-  Prepares young men and women for highest salaried business positions
-  The Finest Equipped Business College in the United States
-  Highest Standards in all Business and Stenographic Training
-  Every Graduate for Ten Years Employed
-  Endorsed by Court Reporters, Banks, Business Houses and Educators

*College in Session the Entire Year and Students Admitted at any Time
Write for Illustrated Catalogue*

Polytechnic College of Engineering
12th and Harrison Streets
OAKLAND, CAL.



Students winding a 10-h-p-Induction Motor in the Electrical Laboratory

The Polytechnic College of Engineering

is the most practical school of its kind in the west.
It is the only technical college in California that en-
gages in *actual engineering work*.

PLAN AND POLICY—to give to young men an opportunity to specialize on the essential branches of a technical course without compelling them to take the non-essential branches.

To give a more practical training and in a shorter time than our Universities can give.

Every Modern Equipment—Machine Shops, Electrical Labora-
tories, Steam Plant, Pattern Shops, etc.

Complete Courses in
Civil Engineering
Electrical Engineering
Mechanical Engineering
Mining Engineering
Architecture

Write for
Catalogue

W. E. GIBSON, President
H. C. INGRAM, Vice Pres.

College in session the year round.

**COMMERCIAL
STATIONERS**

**PRINTING
BOOKBINDING**

SMITH BROS.

462-464 Thirteenth St.

Bet. Broadway and Washington Sts

Sash

CLASSIFIED.

Schools

1483

***SASH WEIGHTS AND CORD**

Oakland

CALIFORNIA DOOR CO. Wood saw cor 16th and 400 10th. (See p 8.)

Berkeley

CALIFORNIA DOOR CO. 2127 University av. (See p 8.)

SAUCE MNFRS

Continental Soy Brewing Co, 1217 41st av.

Robinson Jacob, 763 Washn.

SAUSAGE CASINGS

Breuer J & Co, ft 66th, Emeryville.

SAUSAGE MNFRS

Crestetto B A, 558 7th.

Ramos F M, 1428 32d.

SAW FILERS

Giacomeni Gaspare, 494 48th.

Watkinson, H H, 666 Washn.

SAWS—MNFRS AND DEALERS

Holmes Geo, 1221 23d av.

***SCALES—MNFRS AND DEALERS.**

DAYTON SCALE CO, 369 12th. (See left top lines.)

GRAY S & F R, 369 12th. (See left top lines.)

***SCALP TREATMENT.**

Oakland

BLOEDEL MISS M A, 1219 Broadway.

TURNER MME M, Suite 75-78 Delger bldg and 1634 Linden.

Alameda

Moody M B, 1332 Park.

SCAVENGERS

Varni Antonio, 513 45th.

***SCHOOL SUPPLIES**

Oakland

de las Casas Joseph B, 1715 Fruitvale av.

SMITH BROS, 462-464 13th. (See right top lines.)

WEBER C F & CO, 365 Market (S F).

Alameda

Shafter S W, 3238 Encinal av.

SCHOOLS—ASSAYING

Falkenau Assaying Co, 918 Washn.

***SCHOOLS—MUSIC**

OAKLAND CONSERVATORY OF MUSIC, 203 12th. (See left top corner cards.)

SCHOOLS OF BOOKKEEPING

HEALD-DIXON COLLEGE, San Pablo av cor 16th.

POLYTECHNIC BUSINESS COLLEGE, 306 12th.. California's Largest Business School. Tel Oakland 3468.

SCHOOLS OF DESIGNING

CALIFORNIA SCHOOL OF ARTS AND CRAFTS, 2130 Center.

SCHOOLS OF SHORTHAND

HEALD-DIXON COLLEGE, San Pablo av, cor 16th.

POLYTECHNIC BUSINESS COLLEGE, 306 12th. California's Largest Business School. Phone Oakland 3468.

SCHOOLS OF TYPEWRITING

Oakland

HEALD-DIXON COLLEGE, San Pablo av cor 16th.

POLYTECHNIC BUSINESS COLLEGE, 306 12th. California's Largest Business School. Phone Oakland 3468.

Alameda

ALAMEDA TECHNICAL SCHOOL, 2006 Santa Clara av. (See right side lines and Schools and Colleges.)

***SCHOOLS OF ELECTRICAL ENGINEERING**

VANDER NALLEN'S SCHOOL OF ENGINEERING THE, 51st cor Telegraph av.

***SCHOOLS OF MINING**

VANDER NALLEN'S SCHOOL OF ENGINEERING THE, 51st cor Telegraph av.

SCHOOLS—STAMMERING

School for Stammerers, 1462 Grove.

***SCHOOLS AND COLLEGES**

(See also Miscellaneous.)

Oakland

HEALD-DIXON COLLEGE, San Pablo av cor 16th.

International Correspondence Schools, 475 11th.

MILES COLLEGE, Leona Heights. (See Miscel. Schools and Colleges.)

Oakland School of Medicine, Grove av cor 31st.

OAKLAND SHORTHAND INSTITUTE, 48-50 Blake blk.

POLYTECHNIC BUSINESS COLLEGE, 306 12th. California's Largest Business School. Tel Oakland 3468.

PACIFIC MANUFACTURING COMPANY
SASH, DOORS, MILLWORK
OFFICE, 478 TENTH ST., OAKLAND, CAL. BERKELEY OFFICE, 2121 SHATTUCK AVE.
PHONE OAKLAND 7898 HOME PHONE A3898 PHONE BERKELEY 1404

THIS DIRECTORY IS ALWAYS PRINTED BY THE JOB PRINTING DEPT. OF THE TRIBUNE LARGEST-FINEST PLANT IN OAKLAND WORK THE FINEST

POLK'S LUMBER DIRECTORY OF THE UNITED STATES
A COMPLETE EPITOME OF THE LUMBER
::: TRADE AND KINDRED INTERESTS :::

S. & F. R. GRAY REAL ESTATE, INSURANCE
 LOANS, INVESTMENTS, RENTS
NOTARY PUBLIC

PHONES: OAKLAND 2541, HOME A1433 369 12th St., Opp. Hotel St. Mark

1484	Schools	CLASSIFIED.	Seals
SCHOOLS—Cont'd		RICHARDSON H E (Stenography), 2165 Shattuck av and Stiles Hall. Turner Hilda, rear 2801 College av.	
SACRED HEART SCHOOL, 684 40th. (See adv.)		*SCREENS—DOORS AND WINDOWS	
VANDER NAILLEN'S SCHOOL OF ENGINEERING THE, 51st cor Telegraph av. Berkeley		PACIFIC MANUFACTURING CO, 478 10th. (See right side lines.)	
Boones University School, 2029 Du- rant av.		SCULPTORS	
CALIFORNIA SCHOOL OF ARTS AND CRAFTS, 2130 Center. Edmondson Miss, 2400 Cedar. Head Miss, 2538 Channing Way. International Correspondence Schools, 2549 Shattuck av, J M Talt, div supt.		Tilden Douglas, 1554 Franklin.	
		*SEALS	
		CHICAGO RUBBER STAMP CO, 865 Bway. (See opp Rubber Stamps.)	

SACRED HEART SCHOOL

For the Training of Young People in the Following Branches:

STENOGRAPHY, TYPEWRITING, BOOKKEEPING,
 BUSINESS CORRESPONDENCE, SPELLING,
 GRAMMAR, ARITHMETIC, ETC.

GROVE

NORTHWEST CORNER FORTIETH

Alameda Technical School

2000 SANTA CLARA AVE.

Phone Alameda 313.

DAY and EVENING CLASSES

Bookkeeping

Shorthand

Typewriting

Draughting

Business

Machine and

Training

Architectural

CHAS. C. SWAFFORD, M. S.

Proprietor.

READ THE
Saturday Evening Post
 EVERY NEWS STAND

I'M A PLUMBER—DO YOU NEED ME?
 ONE JOB WILL CONVINCING YOU THAT I KNOW MY BUSINESS.
A. T. SMITH
 183 TWELFTH STREET
 MY CHARGES ARE FAIR.
 PHONES: OAK. 5327 HOME A 2918

OAKLAND ELECTRICAL CO.

INCORPORATED

SUPPLIES
REPAIRS
MOTORS RENTED and REPAIRED

405 Twelfth St.

EVERYTHING ELECTRICAL
Sunset, Oakland 341
Home, A 4341

Searchers

CLASSIFIED.

Sheet

1485

***SEARCHERS OF RECORDS**

(See Also Abstracts of Title.)

LECKIE, ABRAHAM TITLE CO, 214
Oakland Bank of Savings bldg.
**OAKLAND TITLE & ABSTRACT
COMPANY**, 1060 Broadway. (See
opp p 666.)
**STOCKER & HOLLAND ABSTRACT
CO**, 808 Broadway.

SECOND-HAND FURNITURE.

Oakland

Bankhead Hugh, 1669 Grove.
Christiansen A P, 861 San Pablo av.
Gordon Israel, 841 San Pab av.

Berkeley

Ekstam Albt, 2393 Shattuck av.

SECOND-HAND GOODS

Bellerive Edw, 5840 San Pab av.
Evans A J, 533 8th.
Feigenberg Bros & Poriss, 815 Washn.
Julien Edw, 442 Claremont av.
Kotz Hannah, 748 Harrison.
La Vier Doell, 1164 E 14th.
Markalowitz Benj, 457 7th.
Meyer Mrs Amelia, 405 7th.
Salvation Army Store, 831 Webster.
Schellhass Henry, 408 11th.
Sinai E S, 709 Bway.
Warner J A, 2007 San Pab av.

***SECURITIES**

Home Securities Co, 633 First Natl
Bank bldg.

***SEEDS AND PLANTS**

MORSE C C & CO, Glen av off Pied-
mont av. (See Nurseries.)
Seulberger Julius, 414 14th.

***SEWER CASTINGS**

PHOENIX IRON WORKS (Inc), Cas-
tro nw cor 2d. (See p 705.)

***SEWER CONTRACTORS**

AZOREAN CONSTRUCTION CO, 236
Moss av. (See p 8.)

***SEWER FITTINGS**

EMPIRE FOUNDRY CO (Inc), 433-
435 3d. (See Foundries.)

***SEWER PIPE**

Oakland

CARNEGIE BRICK & POTTERY CO,
Adams Wharf ft Madison. (See right
top corner cards and p 9.)
Gladding, McBean & Co, Grove ne cor
Jones.

**OAKLAND BUILDERS SUPPLY CO
Inc**, 969 Broadway. (See back
cover.)

**WESTERN BUILDING MATERIAL
CO**, 288 Bacon Bldg. (See Building
Material.)

Alameda

RHODES-JAMESON & CO, 1520
Park. (See opp p 1194.)

SEWERS

SCOTT & FARLEY, 48 Bacon Bldg.
(See right side lines.)

SEWING MACHINES

Oakland

Domestic Sewing Machine, 531 12th.
Knudsen Jacob, 3814 E 14th.
National Automatic Sewing Machine
Co, 531 12th.

PRESCOTT F S & SON, 1056 Washn.
SARGEANT E L, 531 12th.

Singer Sewing Machine Co, 465 12th.
Stallard J D, 1260 Clay.

Standard Sewing Machine Co, 531 12th
WHITE SEWING MACHINE CO, 470
11th.

Willcox & Gibbs Sewing Mach Co, 106
Tel av.

Berkeley

Conklin G F, 3217 Adeline.
Leary M F, 2549 Shattuck av.
Sweeney Mrs Amelia, 2043 Univ av.

Alameda

Utley G F, 1321 Park.

SHADE CLOTH MNFRS

Pacific Shade Cloth Co, 740 Adeline.

SHADES—GAS AND ELECTRIC

Alameda

BECHTLE OTTO, 1822 Lincoln av.
(See p 1194.)

***SHADES—WINDOW**

LESTER ABRAHAM, 856 Clay. (See
left bottom lines.)
Swedberg P T, 320 14th.

SHAMPOOING

TURNER MME M, Suite 75-78 Delger
bldg and 1634 Linden.

***SHEET METAL CONTRACTORS**

SCHMITT G W HEATING AND VENTILATING CO, 1160 Webster. (See
left bottom lines.)

**SHEET METAL—BRASS AND
COPPER**

YOUNG R S SUPPLY CO, 513-515 4th.

SHEET METAL WORKS

Oakland

Allen H F, 21 Chapman.
Antone F A, 814 Bway.
De Luchi & Shufelt, 860 Isabella.
Montague W W Co, 305 E 12th.
Munson Henry, 592 63d.
Pumphrey & Son, 171 12th.

**SCHMITT G W HEATING & VENTI-
LATING CO**, 1160 Webster. (See
left bottom lines.)

Spearman Henry, 842 Franklin.
Svendsen A & Co, 374 10th.
Triumph Metal Works Co, 1265
Franklin.

48 BACON BUILDING

PHONES: OAKLAND 3679, HOME A4315

OAKLAND, CALIFORNIA

CONCRETE STRUCTURES - STREET WORK - SEWERS - EXCAVATIONS - ETC.

SCOTT & FARLEY
GENERAL CONTRACTORS

C. G. JOHNSON, Manager

JOHNSON PRINTING CO.
JOB PRINTING AT RIGHT PRICES

1914 BROADWAY, Rooms 5 & 6, Security Bank Bldg.

OAKLAND, CAL.

Leonard & Williamson - - Real Estate

INSURANCE, LOANS AND SECURITY BONDS
 PROPERTIES HANDLED FOR LOCAL AND NON-RESIDENT OWNERS

Phone Merritt 767

3412 East Fourteenth Street, Oakland, Cal.

1486

Sheet

CLASSIFIED.

Shoemakers

SHEET METAL WKS—Cont'd

YAGER SHEET METAL & PLUMBING CO., 2233 Chestnut. (See inside back cover.)

Berkeley

BERKELEY CORNICE WORKS, 1634 Grove. (See p 940.)

DICKSON & HOLBROOK, 2395 Shattuck av.

Sanitary Plumbing & Sheet Metal Co, 3207 Adeline.

Schnoor & Carson, 1634 Grove.

Alameda

Bubolz A & Son, 1715 Jay.

Gober Paul, 1612 Webster.

*SHEET MUSIC

KOHLER & CHASE, 1013-1015 Broadway. (See left bottom lines and opp p 522.)

SHERMAN, CLAY & CO, Clay sw cor 14th.

SHINGLES

UNION LUMBER CO, 1008 Crocker Bldg (S F). (See Lumber.)

SHIP BUILDERS

Alameda

Pacific Ship Yard & Ways Co, Ala pt. United Engineering Wks, 2308 Webster.

*SHIPPING AGENTS

BEKINS VAN & STORAGE CO, 1070 Broadway. (See right and left top corner cards.)

COOK-MORGAN STORAGE & MOVING CO, 503 14th. (See right top lines and p 23.)

McDERMED ED, 1128 23d av. (See Furniture Movers.)

McFAUL-EDWARDS CO, Webster and Tunnel.

SHIRT MNFRS

Empire Shirt Co, 478 1/2 10th.

KELLER M J CO, 1157-1159 Wash- ington.

SHOE FINDINGS

Golden Alois, 474 6th.

K D Co of Oakland, 571 9th.

SHOEMAKERS

(See also Boots and Shoes.)

Abe Matazo, 501 34th.

Abood Elliott, 2630 Redwood rd.

Adam Melchior, 3202 Foothill boul.

Alameda Jules, 1715 Atlantic.

Andersen John, 1364 52d av.

Argenti Antione, 958 Castro.

Badarello Pietro, 3361 Tel av.

Bagnera Giuseppe, 4535 1/2 Shattuck av.

Bant John, 1144 Stanford.

Berman Jacob, 404 6th.

Berugles Nicolino, 953 1/2 Clay.

Bracktle Ambrose, 349 1/2 10th.

Brown Andr, 714 Tel av.

Brown Solomon, 421 7th.

Brun F P, 3038 Foothill boul.

Brune Herman, 417 San Pab av.

Carp Edw, 1850 Tel av.

Carter Israel, 588 7th.

Centini Michael, 550 1/2 7th.

Cerilla Nicholas, Mountain View av

sw cor 2d av, Elmhurst.

Ciampra Jos, 838 Clay.

Clayton J H, 5520 Tel av.

Climan Moses, 527 1/2 7th.

Cornor C B, 352 12th.

Costa A G, 960 E 14th.

Dai A, 343 Park av, E Okld.

Dantel Wm, 1220 1/2 Fruitvale av.

Deworak John, E 14th nr Grant av.

Dickerson R H, 522 8th.

Donato Frank, 1144 7th.

Eden Alex, 803 55th.

Feraris Lawrence, 836 1/2 Bway.

Fujimoto K, 1202 1/2 7th.

Turukawa Senzo, 1607 25th av.

Gengemlens Jas, 620 1/2 E 12th.

Glunz Christian, 1204 1/2 Adeline.

Goldstein Herman, 804 Castro.

Goodyear Shoe Repairing Co, 215 San

Pab av.

Gray S J, 526 16th.

Gregg John, 1641 Bway.

Grevstad John, 1562 Bway.

Habigar Carl, 869 Center.

Hansen Hoken, 1500 Bway.

Hansen Peter, 561 1/2 E 12th.

Harada Isaburo, 1118 Franklin.

Hartman E V, 1281 23d av.

Hashimoto K, 474 College av.

Holliday E B, 354 9th.

Holmes Sylvester, 3017 1/2 Hopkins.

Honda S, 1155 32d.

Hookuda Isao, 4109 Piedmont av.

Ijichi F, 803 E 14th.

Iki S, 5394 Grove.

Jarl John, 1162 7th.

Jorgensen & Johansen, 1181 23d av.

Kato T, 1031 E 21st.

Kawakami K, 260 11th.

Kee Fong, 310 8th.

Lemos F I, 3644 West.

Leonardo Jos, s s E 14th nr Highland

av, Elmhurst.

Leung Wong, 809 Alice.

Levitin Benj, 4002 Allendale av.

Liljewall C G, 813 San Pab av.

Longo Antonio, 1264 1/2 10th av.

Longo J A, 1532 13th av.

Lundstrom N A, 1704 1/2 7th.

Lung D P, 307 5th.

Lynch Henry, 488 51st.

McDonald Alex, 822 37th.

Martin C A, 859 Wood.

Martin C E, 3102 Hopkins.

Martin John, 521 17th.

Matazo Abram, 501 34th.

Matsuda Zitsuo, 855 Oak.

Mellk G H, 580 14th.

Melkisetian John, 971 14th.

**Electric
 Supplies
 Fixtures
 Wiring
 Motors
 Repairs**

STAR ELECTRIC & ENGINEERING CO.
 171 TWELFTH ST.

PHONE OAK 2916



Telephone
BERKELEY 4465

Rug Rugs

Silk Portieres

Couch Covers

Berkeley Rug Works

GINN & SONS, 2534 GROVE STREET

Rugs Made From

Ingrains

Brussels

Tapstry

Stair Carpets

PHOENIX FLOUR

THE WHITEST
THE BEST
ASK YOUR GROCER

Shoemakers

CLASSIFIED.

Shoemakers

1487

Milazzo Antonio, 1136 Kirkham.
Miyama K, 219 Moss av.
Miyachi Minesuke, 1302 23d av.
Moller Conrad, 533 San Pablo av.
Morin Napoleon, 919 San Pablo av.
Moseley J E, 429 E 12th.
Mura A, 3625 San Pablo av.
Murphy Thos, 1476 Park av, Emeryville.
Nakamura Shi, 224 E 18th.
Nakano Sogo, 142 Santa Clara av.
Nakazawa Y, 1703 12th.
Nalca S, 529 9th.
Narahara M H, 6526 Tel av.
Nazima K, 1904 San Pablo av.
Nilsen Alfred, 1362 51st av.
Nishi I, 4784 Tel av.
Nishizawa Mitsui, 3687 Tel av.
Nobe R, 1716 13th av.
Norman D G, 525 11th.
Oakes Fredk, 413 11th.
Obe T, 368 7th.
Ogawa Y, 934 Tel av.
Okme P, 351 Alcatraz av.
Olson J W, 1360 15th.
Omaru T, 828 San Pablo av.
Orcutt W C, 324 San Pablo av.
Oshima K, 1405 47th av.
Oshita Takuma, 2096 Grove.
Pace Jos, 957 24th.
Paputsis John, 513 1/2 6th.
Peterson Anders, 955 Franklin.
Peterson Geo, 3101A Hopkins.
Phillipo Jos, 4200 Penniman av.
Philpott Richd, 1536 34th.
Picollo Frank, 4698 West.
Plechot Edw, 577 5th.
Reeb Peter, Orange nr Jones av, Elmhurst.
Roberts W C, 1564 7th.
Robertson Hjalmar, 99 Louise.
Rosengarden Morris, 357 1/2 12th.
Sato K, 5989 Grove.
Sayo K, 602 Park av.
Scheuern Jacob, 4092 San Pablo av.
Sears Jos, 4715 Foothill boul.
Seike Y, 4202 Tel av.
Sells Aug, E 14th nr Renwick av.
Serofoino Antonio, 1245 Center.
Shaw Yoshindo, 1164 Jefferson.
Shibata T, 540 Tel av.
Shimano T, 917 7th.
Shiraisha Isao, 1822 Grove.
Simney P D, 956 7th.
Sincclair Wm, 303 7th.
Sipila Ang, 948 55th.
Smith T S, 1680 8th.
Stewart Thos J, 1555 23d av.
Sun Wing Fat, 767 Harrison.
Suyematsu K, 1323 33d av.
Wenson Lars, 949 Willow.
Wakashita N, 33 Tel av.
Wakana N, 382 E 12th.
Waniguchi Magoni, 1278 13th av.
Wanji G K, 3817 Grove.
Wanowitz Harry, 476 6th.
Waramura Yosojiro, 1654 23d av.
Wacker A L, 1745 Grove.

Thibault Cleopas, 5780 Marshall.
Tittelbeeb Bonnie, 777 22d.
Tokushige T, 911 24th.
Tomita Y, 1704 Bway.
Trebotich John, 1770 1/2 7th.
Tsukahira K B, 1513 San Pablo av.
Tyllesen Fredk, 1160 Webster.
Uchida M, 569 E 20th.
Urashi R, 1206 San Pablo av.
Uychara Naotaka, 814 1/2 Alice.
Viarengo John, 4955 Bway.
Wegrich Leo, 1423 Filbert.
Widerspan Jos, 1809 Tel av.
Yano J, 2016 Peralta av, Frtvl.
Young Harry, 1409 Mountain View av, Elmhurst.

Berkeley

Adams D S, 2072 Center.
Baldassari Amedeo, 1736 Alcatraz av.
Bezak Jos, 2117 Dwight Way.
Bolla L T, 2442 Dwight Way.
Girsch Frank, 2041 Univ av.
Graf Christ, 3131 Harper.
Gregory A A, 1814 Addison.
Hamby H D, 1648 Virginia.
Harrop B E, 2123 Center.
Hill Emil, 2210 Allston Way.
Hodgson Geo, 1627 1/2 Carlton.
Iriya F, 2103 Vine.
Kareski Stev, 2110 Ashby av.
Kondo Y, 1902 1/2 Shattuck av.
MacKinnon J H, 2026 San Pablo av.
Mauch Wm, 3016 Adeline.
Miyata K, 1925 Ashby av.
Nilson Nebs, 1910 Stuart.
Nishi M, 2508 Tel av.
Okada T, 2377 Shattuck.
Olsen H S, 1505 Shattuck av.
Pasca Vieto, w s Kains av 1 s of Garfield av.
Peterson Geo, 3223 Adeline.
Riordan D F, 1911 1/2 Ashby av.
Salveggio Jos, 2310 9th.
Shitata B, 2156 Dwight Way.
Smith Danl, 1449 Shattuck av.
Spasoff Crist, 2212 Tel av.
Tozset Nagy, 3023 Adeline.
Williams John, 805 Univ av.
Williams W B, 1712 Oregon.
Yoshimote T, 831 Univ av.
Yund Jos, 834 Camelia.

Alameda

Battalia Ferruccio, 1253 Park.
Cyford A L, 1549 Sherman.
Date Hajama, 2304 Enchinal av.
Facundo Barragan, 1709 Walnut.
Hagio J, 1617 Lincoln av.
Hirano D, 1547 Sherman.
Kruckenberg Franelis, 1545 Webster.
Lehmann C J, 444 Lincoln av.
Marcinaro Carlo, 846 1/2 Lincoln av.
Nagai K, 1609 Park.
Neelsen John, 2246 Alameda av.
Onishi Harosake, 1312 High.
Rose O E, 1203 Lincoln av.
Rosselli Thos, 846 1/2 Lincoln av.
Semone Saml, 2339 Santa Clara av.
Shibati T, 1004 Central av.



Ronayne Sisters Millinery

42 SAN
PABLO
AVE.



Our Trimmed
Hats are Be-
witching and
Economical

They are the
Products of
Skilled Milli-
ners, who are
Thoroughly
Posted on Every
Hat Fancy that
Dames Fashion
Presents.

The Best
Ideas From
Paris and
America's
Metropoli-
tan Fashion
Centers

Beauty and
Style that
Rivals the
Finest
Stores in
New York

We Save You
Money

Come in and
Talk It
Over

TENTS

WHITE-WALLACE CO.

INCORPORATED

PO BOX { Oakland 194
Home A4194 } 1252 Webster

The Cars of Fame

PIONEER AUTOMOBILE CO.

HUDSON THOMAS CHALMERS - DETROIT

188-190 TWELFTH STREET
A. R. DAWSON, Manager

1488 Shoemakers CLASSIFIED. Sleeping

SHOEMAKERS—Cont'd

Shiota K, 1522 Webster.
Straughen F R, 2105 Lincoln av.
Sullivan Dennis, 2408 Encinal av.
Suzuki S, 1605 Chestnut.
Takahashi N, 2424 Central av.
Torra Guiseppi & Son, 842 Santa Clara av.
Wegis Eugene, 924 Central av.
Yoshida S, 1825 Encinal av.
Young Edw, 2313 Santa Clara av.

SHOE MNFRS AND JOBBERS
Cahn Nickelsburg & Co, 1066 Brush.

SHOES—RETAIL
(See also Boots and Shoes)

Oakland

Osther H J, 1184 23d av.
MESMER-SMITH CO, 1118-1126 Washington.
TAFT & PENNOYER, Clay bet 14th and 15th.

Berkeley

Goldman Mrs L, 2006 Shattuck av.
Hamilton G A, 2132 Shattuck av.
Head's Sample Shoe Co, 2123 Shattuck av.
Huston Bros, 2113 Center.
Ingalls Shoe Co, 2106 Shattuck av.
McCurdy D R, 3238 Adeline.
Miyama K, 2087 Allston Way.
Petersen Nils, 1040 Univ av.
Rengel H J, 2007 Univ av.
Trumbo Elgin, 2435 Bancroft Way.

Alameda

Balbach E L, 1204B Lincoln av.

SHOOTING GALLERIES

Bishop & Wyruck, 470 7th.
Kamikawa M, 826 Washn.
Michael Jos, 457 4th.
Sakamoto Z, 855 Webster.
Sassa K, 459 7th.
Tadomi Woo, 837 Bway.
White G N, 817 Bway.

*SHORTHAND

Oakland

MATERN C W & M L, 325-326 First Natl Bank Bldg. (See Public Stenogrs.)

Alameda

Klein I C, 2432 Buena Vista av.

*SHORTHAND AND TYPEWRITING SCHOOLS

OAKLAND SHORTHAND INSTITUTE, 48-50 Blake Block.

SHOULDER BRACES

Benedict C & Co Inc, 476 24th.

SHOW CARDS

Gallagher W H, 1015½ Bway.
Howard W O, 1068 Bway.
Meunier P M, 276 Bacon bldg.
MULVANY AL, 1018 Washington.
Starkey R P, 1115 Bway.

*SHOW CARD WRITERS
MULVANY AL, 1018 Washington.

*SHOW CASE MANUFACTURER
PACIFIC MANUFACTURING CO, 4 10th. (See right side lines.)
STERLING SHOW CASE MFG CO, 760 Franklin.

*SIDEWALK DOORS
JACKSON P H & CO, 225-229 Fb (S F).

*SIDEWALK LIGHTS
JACKSON P H & CO, 225-229 Fb (S F).

*SIDEWALKS—CEMENT
KNUDSEN MARTIN & CO, 120 F Vista av. (See right top lines.)

*SIGN MARKERS
CHICAGO RUBBER STAMP CO, 8 Broadway. (See opp Rubl Stamps.)

*SIGNS—BRASS AND ENAMEL
CHICAGO RUBBER STAMP CO, 8 Broadway. (See opp Rubl Stamps.)

SILICA MNFRS
Beatsol Silica Co, ft Jackson.

SILK PORTIERES
Berkeley
BERKELEY RUG WORKS, 28 Grove. (See right side and left bottom lines and Rug Mnfrs.)

SILKS
TAFT & PENNOYER, Clay bet 14th and 15th.

SILKS—MNFRS AND DEALERS
Hilton Wm, 1212 San Pab av.

SILVERSMITHS
Monsen Bros, 825 47th.
SHARPE F W, 487 14th. (See bottom lines.)

SILVERWARE
SHARPE F W, 487 14th. (See bottom lines.)

*SKYLIGHTS
Oakland
YAGER SHEET METAL & PLUMING CO, 2233 Chestnut. (See side back cover.)

Berkeley
BERKELEY CORNICE WORKS, 18 Grove. (See p 940.)

SLEEPING PORCHES
WHITE-WALLACE CO, 1252 W ster. (See right bottom lines.)

Real Estate
Insurance
Furniture Stored
Loans
Surety Bonds
Notary
Business Chances
Investments

1016 BROADWAY
PHONES:
OAKLAND 1990
HOME A1990

F. F. PORTER

KOHLER & CHASE, Inc.

MUSIC AND MUSICAL MERCHANDISE

1013-1015 Broadway, Oakland, Cal.

PIANOS WEISER
PIANOLA PIANOS
BLASIUS & SONS
J. & C. FISCHER
KOHLER & CHASE
KOHLER & CAMPBELL

Established 1850 Telephone Oakland 1009

Carl H. Nickel Co.

Suite 211
Oakland Bank of
Savings Building

Telephones: Oakland 4552

Home A 4952

Real Estate, Insurance, Investments, Designing and Building

Soap

CLASSIFIED.

Stationers

1489

SOAP MNFRS AND DEALERS

Oakland

an Shong, 1267 66th.
ll G A, 5004 E 14th.
nz Louis, 1064 3d av.

Berkeley

andard Soap Co The, Addison cor 3d.

Alameda

agner L A Co, 2431 Blanding av.

SODA AND MINERAL WATER MNFRS AND DEALERS

Oakland

ams Geo, 1266 Alice.
ameda Soda Water Co, 400 E 12th.
rtney W P, 1119 Filbert.

OAKLAND PIONEER SODA WATER CO, 972 Webster cor 10th.

Berkeley

swold E & Co, Parker nw cor 6th.

***SOUVENIRS**

ynnton C A & Mrs M B, 4207 Howe.
ward S C, 413 13th.

CARPE F W, 487 14th. (See left bottom lines.)

Berkeley

keley Souvenir Co, 2225 Shattuck av.

SPECIALISTS

HANNON J L, 140 Claremont av.
(See p 190.)

ashaw J G, 855A Myrtle.

SPORTING GOODS

Oakland

NCASTER & LANCASTER, 109 San Pab av.

ERCE HARDWARE CO, 1108-1110 Broadway.

ith McDonald, McAdam ne cor Clifton av.

FT & PENNOYER, Clay bet 14th and 15th.

Berkeley

keley Gun Store, 2074½ Univ av.
ley Hardware Co, 2125 Shattuck v.

ite Josiah, 2074½ Univ av.

Alameda

zman & Hoffman, 1419 Park.

SPRING BEDS

Berkeley

ific Spring Bed Co, 2326 4th.

***SPRINGS AND AXELS**

STERN HEAVY HARDWARE & RON CO, 420-426 9th. (See right ottom lines and Heavy Hardware.)

***STABLES—BOARDING**

TLER C S, 812 55th. (See right ottom lines and Coal.)

***STAFF AND STUCCO WORK**

Jurgewitz Fred, 1316 20th av.
Willis Wm, 941 62d.

STAIR BUILDERS

Oakland

Carrier J T & Sons, 707 Washn.
Gent & Nelson, 4th se cor Clay.
Kjellstrom C G, 361 3d.
Sisson C E, 6351 School.

Berkeley

Wallstrom & Anderson, Milvia ne cor Anderson.

***STAMPS—RUBBER AND STEEL. CHICAGO RUBBER STAMP CO, 865 Broadway. (See opp Rubber Stamps.)**

***STAMPS AND STENCILS**

KELLY J R, 663-665 9th. (See Printers.)

STARCH MNFRS

Berkeley

West Berkeley Grist Mill, 1917 2d.

***STATIONERY ENGINES**

STANDARD GAS ENGINE CO, ft of Dennison cor 23d Av Station. (See left top corner cards and p 12.)
UNION GAS ENGINE CO, Kennedy and Canal at 23d Av Station.

STATIONERS—RETAIL

Oakland

Ayre Chas, 3129 Boston av.
Barber Edgar H Co, 26 San Pab av.
CARRUTH & CARRUTH CO, 520 15th. (See opp p 238.)

Clark J T, 1053 Clay.
Cook & Cook, 127 San Pab av.

COOPER & CO, 1161 Broadway.
Fuchiwaki & Co, 509½ 7th.
Hazelwood P J, 601 14th.

Holst A L, 1609 7th.
Horwich Bros, 1308 Fruitvale av.

Jones Bazaar Co, 534 San Jose av.
LEET R A & CO, 1111 Broadway.

Mattfeldt Mrs Anna, 4701 Foothill boul.

Myers R L, 1170 7th.

OLSEN O E LITHOGRAPH CO, 330 Jackson (S F).

Palmer A E, 614 12th.
Peak Mrs Alice, 1250 23d av.

Remnslder G A, 1145 E 14th.
Schmulowitz Henry, 5883 San Pab av.

SMITH BROS, 462-461 13th. (See right top lines.)

Smith Mrs M C, 1472 7th.
Taylor E P, 467 12th.

Thompson Mrs H C, 3613 Fruitvale av.

Weekes Percy, 1393 Fruitvale av.
Wolbold, Anderson & Stombs, 593 San Pab av.

PLANS AND SPECIFICATIONS FURNISHED
STURGEON AND WHITE
DESIGNERS AND BUILDERS
 Building Loans
 902 SAN PABLO AVENUE
 OAKLAND, CALIFORNIA
 PHONES: OAKLAND 6476, A 4871
 Notary Public

READ THE

Saturday Evening Post

EVERY NEWS STAND

D. E. HUNTER,
Pres. and Gen. Mgr.
Main Office and Yard
Shattuck Av. & Oregon St.
Berkeley, Cal.
Tel. Berkeley 8

Hunter Lumber Co.

INCORPORATED NOV. 14, 1902

VERE W. HUNTER,
Secretary,
Wharf and Yard
South End of
Webster Street Bridge
Tel. Berkeley 8.

1490 Stationers CLASSIFIED. Storage

STATIONERS—Cont'd

Woodcock Newton, 3715 Washn, Frtvl.
Bacon W S, 3204 Adeline.
Evans & Abrams, 2000 Shattuck av.
McKenley Edw, 3268 Adeline.
Sadler F E, 2126 Dwight Way.

Alameda

Schneider Henry, 1435 Park.

STATUARY

Simoni Giuseppe, 1601 Brush.

*STEAM FITTERS

GRAHAM W H, 569 E 12th. (See right top lines.)

ROEBER F H, E 14th se cor Oakland av, Elmhurst. (See p 15.)

SMITH A T, 183 12th. (See left side lines.)

STULZ W R, 834 Alice.

*STEAM GOODS

CRANE CO, 11th se cor Webster.

STEAMSHIP AGENCIES AND LINES HAMBURG-AMERICAN LINE.

Twin Screw Express Service, New York via Plymouth (London), Cherbourg (Paris), to Hamburg; Mediterranean Service from New York to Gibraltar, Naples, Genoa and Alexandria; Grand Nile Steamer Service; European Railroad Tickets; Pleasure Cruises to the Mediterranean, Egypt, West Indies, South America; Summer Cruises to Norway and Spitzbergen; H F Dorgeloh Pacific Coast Manager, 160 Powell, San Francisco; Phone Kearny 2946.

NORTH GERMAN LLOYD STEAMSHIP CO.

New York to Plymouth and Southampton (for London), Cherbourg (for Paris) and Bremen, Germany; New York via Gibraltar, Spain, to Genoa and Naples, Italy; Baltimore to Bremen, Galveston to Bremen; Robert Capelle Genl Agt, 250 Powell, San Francisco.

OCEANIC STEAMSHIP CO, 673 Market, San Francisco. (See back fly leaf.)

Pacific Coast Steamship Co, 1120 Bway.

*STEEL STAMPS

CHICAGO RUBBER STAMP CO, 865 Broadway. (See opp Rubber Stamps.)

*STEEL AND IRON

WESTERN HEAVY HARDWARE & IRON CO, 420-426 9th. (See right bottom lines and Heavy Hardware.)

*STEEL AND WOOD TOWERS

WADDELL R P, 1010 Franklin. (See left center cards.)

STENCIL BRUSHES

Western Industrial Mfg Co, 416 First Natl Bank bldg.

*STENCILS

Cardinet Fountain Brush Co, 1008 Jefferson

CHICAGO RUBBER STAMP CO, 865 Broadway. (See opp Rubber Stamps.)

*STENOGRAPHERS—PUBLIC (See also Public Stenographers.)

Hall, C E, 1068 Bway.

MATTERN C W & M L, 325-326 First Natl Bank Bldg. (See Public Stenogrs.)

Patton Mrs M S, 906 Bway.

Vockel G C, 906 Bway.

Wilhelm C A, 1003½ Bway.

*STEREOTYPERS

CARRUTH & CARRUTH CO, 520 15th. (See opp p 238.)

TRIBUNE PUBLISHING CO, 8th cor Franklin. (See bottom corner cards.)

*STOCKS AND BONDS

(See also Brokers.)

Cornish F E, 62 Bacon bldg.

FINANCIAL UNDERWRITERS, 101 Broadway.

OAKLAND BOND & STOCK CO Financial Underwriters Fiscal Agt 1016 Broadway.

*STOCKS—OIL

LINCOLN MORTGAGE & LOAN CO 625-628 First National Bank Bldg

*STORAGE

Bay City Storage Co, 850 Market.

BEKINS VAN & STORAGE CO, 107 Broadway. (See right and left to corner cards.)

COOK-MORGAN STORAGE & MOVING CO, 503 14th. (See right to lines and p 23.)

HENRICHSEN F & CO, 953 35th.

HILL THOS, 1333 8th. (See Express and Drayage.)

McDERMED ED, 1128 23d av. (See Furniture Movers.)

McFAUL-EDWARDS CO. Webster and Tunnel.

MARKET ST EXPRESS & STORAGE CO, 850 Market.

Oakland Cold Storage Co, 12th cor Harrison.

PEOPLE'S EXPRESS CO, 412-419 9th. (See Transfer Cos.)

PORTER F F, 1016 Broadway. (See left side lines.)

SANTA FE EXPRESS CO, 510 10th

*STORAGE BATTERIES

AUTO IGNITION CO, 159 12th. (See Automobiles.)

CENTURY ELECTRIC & FIXTURE CO, 1375-1377 Broadway. (See right side lines.)

Homes
a Specialty



HOME INVESTMENT CO.
1922 FRUITVALE AVENUE
Fruitvale, Cal.
Phone Merritt 440



REAL
ESTATE
and
INSURANCE

Phone Merritt 440

Heating and Ventilating Systems Installed
SHEET METAL WORK OF ALL KINDS
George W. Schmitt Heating and Ventilating Co
PHONE OAKLAND 3556 1160 WEBSTER STREET PHONE HOME A 3556

Loose Leaf Books, Card Indexes Typewriters and Supplies

SMITH BROS.

462-464 Thirteenth St.

bet. Broadway and Washington St

Store

CLASSIFIED.

Surety

1491

STORE, BANK AND OFFICE FIXTURES

Kulchar S & Co, 512 4th.
PACIFIC MANUFACTURING CO, 478
10th. (See right side lines.)

*STORE FRONTS—IRON, SHEET METAL, WOOD AND GLASS

PACIFIC MANUFACTURING CO, 478
10th. (See right side lines.)
YAGER SHEET METAL & PLUMB-
ING CO, 2233 Chestnut. (See inside
back cover.)

STOVE REPAIRS

EMPIRE FOUNDRY CO (INC), 433-
435 3d. (See Foundries.)
MENSER J T & CO, 259 12th. (See
adv below.)

*STOVES—WHOLESALE

HAMMER-BRAY CO. Adams Wharf,
ft Madison.

STOVES AND RANGES (See also Hardware.)

Oakland

BRALEY-GROTE FURNITURE CO,
1358-1366 Broadway.

BREUNER JOHN CO, 13th sw cor
Franklin.

EMERYVILLE HARDWARE AND
TOOL CO THE, San Pablo av and
40th. (See right top lines.)

FRUITVALE HARDWARE CO, 3324
E 14th. (See left top lines and p
374.)

JACKSON FURNITURE CO, 519-525
12th. (See right bottom lines.)

MENSER J T & CO, 259 12th. (See
adv.)

OAKLAND FURNITURE CO, 12th ne
cor Clay. (See right center cards.)

PIERCE HARDWARE CO, 1108-1110
Broadway.

PURE-AIR RANGE AND GRATE
CO, 1167 Washington.

Berkeley

Butterfield F L, 2169 Shattuck av.

STREET LIGHTING

Smith H A, 411 4th.

STREET SWEEPING CO'S

Sanitary Street Sweeping Co, E 12th
sw cor 8th av.

STREET WORK

SCOTT & FARLEY, 48 Bacon Bldg.
(See right side lines.)

*STREET AND SEWER FITTINGS
EMPIRE FOUNDRY CO (INC), 433-
435 3d. (See Foundries.)

*STRUCTURAL CASTINGS
PHOENIX IRON WORKS (INC),
Castro nw cor 2d. (See p 705.)

SUBSCRIPTION BOOKS

Smithsonian Co The, 343 Albany blk.

*SUBURBAN PROPERTY

HOME INVESTMENT CO, 1922 Fruit-
vale av. (See left side lines and
Real Estate.)

LEONARD & WILLIAMSON, 3412 E
14th. (See left top lines.)

WHELTON ANDREW, San Leandro,
Cal. (See right bottom lines.)

SUGARS—WHOLESALE

Saroni Louis, 521 7th.

*SUITS AND OVERCOATS

HEINTZ'S, Second Floor First Natl
Bank Bldg. (See p 24.)

*SUNPROOF PAINTS

WESTERN BUILDING MATERIAL
CO, 288 Bacon Bldg. (See Build-
ing Material.)

*SUPPLIES—TOWEL

OAKLAND CALIFORNIA TOWEL
CO (Inc), 28th ne cor Filbert. (See
p 664 and Towel Supplies.)

*SURETY BONDS

CLAY H & CO, 466 10th. (See right
top lines.)



Alameda
Technical
School



Shorthand
Typewriting



Commercial
Branches



Business
Education



2000 SANTA
CLARA AVE.

Phone:
Alameda 313

Phone Oakland 3085

J. T. MENSER & CO. STOVES, RANGES, PLUMBING

GAS FITTING AND JOBBING

AGENT FOR GEARHART OIL BURNER

Stoves Moved and Connected a Specialty, French Ranges Built
and Repaired, Repairs For All Stoves

259 TWELFTH STREET

OAKLAND

POLK'S LUMBER DIRECTORY OF THE UNITED STATES
A COMPLETE EPITOME OF THE LUMBER
::: TRADE AND KINDRED INTERESTS :::

ROGUE RIVER VALLEY ORCHARDS CO.

HOMES WITH AN INCOME SOLD ON TERMS

PHONE OAKLAND 2181

427 THIRTEENTH STREET, OAKLAND

Telephones

Piedmont 364

Home A 1464

1492

Surety

CLASSIFIED.

Tailors

SURETY BONDS—Cont'd

LEONARD & WILLIAMSON, 3412 E 14th. (See left top lines.)

Pacific Surety Co, 5 Tel av.

PACIFIC SURETY CO, 401 Sansome (S F).

PORTER F F, 1016 Broadway. (See left side lines.)

WEST WM B, Central Court, Bacon Bldg.

SURGICAL INSTRUMENTS

Oakland

Bischoff F J, 102 Tel av.

Richter A B & Co, 402 Tel av.

Alameda

Magnetic Electric Truss Co, 1417 Chestnut.

SURVEYORS

(See also Civil Engineers.)

Fogg G E, 1463 1/2 Bway.

SQUIRES R J, 729 First Natl Bank Bldg. (See inside front cover.)

VANDER NAILLEN ALBERT JR, 51st cor Telegraph av.

SUSPENDER MNFRS

Keffoury John A, 1469 7th.

SWEEPING COMPOUNDS

DE COURSEY WM, 1611 Brush and 718 Golden Gate av, San Francisco. (See right side lines and adv below.)

GAVIN & COLE, 1308 Grove. (See right side lines and adv below.)

*SWITCHES—HAIR.

MARVIN L C, 1169 Washington. (See opp p 602.)

SYRUP MNFRS

California Syrup & Extract Co, 1168 San Fab av.

Gordon Syrup Co, 417 1st.

New England Syrup Co, 461 Hobart.

*TABULATING

MATTERN C W & M L, 325-326 First Natl Bank Bldg. (See Public Stenogrs.)

TAILORS

Oakland

Abney Less, 1715 7th.

Achs E O, 339 Albany blk.

Allman C E, 779 7th.

Amano M, 317 7th.

Andrews H B, 217 Tel av.

S. H. Sluus

Wholesale and Retail Dealer in

Wood, Coal,

Hay and ...Grain

Poultry Supplies

3858-60-62 GROVE STREET

Oakland, Cal.

ALL ORDERS PROMPTLY FILLED AND DELIVERED

WM. DE COURSEY & CO.

Sweeping Compound

Cleaning Fluid

Furniture Polish



Linoleum Cream

Metal Polish

Life Preserving Paints

718 Golden Gate Ave., San Francisco

Oakland Office, 1611 Brush St.

SWEEPING MADE PLEASANT

“WONDERFUL”

(EUCALYPTUS)

SWEEPING COMPOUND

Absorbs All the Dust, Does Away With Fleas, Moths, Ants and All Disease Germs. A Genuine Antiseptic, Purifies and Freshens the Air, Cleans and Brightens Carpets, Linoleum and Mattings.

IT HAS NO EQUAL

1308 GROVE STREET

OAKLAND, CAL.

Phones: Sunset Oakland 2971. Home A 5407

DIEHL'S HAIR STORE

Wig Making and Gents' Toupees a Specialty

TEL. OAKLAND 316 HOME A 4749

Hair Dressing, Cutting, Shampooing, Manicuring, Facial Massage, etc.

All Kinds of Cosmetics and Perfumes

469 FOURTEENTH STREET

W. H. GRAHAM

Plumbing, Steam and
Hot Water Fitting

RECOMMENDATIONS FOR AND REMODELING OF RESIDENCE WORK OUR SPECIALTY

Telephones: Merritt 510, Home B1510

569 East Twelfth Street, Oakland

Tailors

CLASSIFIED.

Tailors

1493

Arahamian A I, 1200 Market.
 Arena L L, 317½ E 12th.
 Arlbergh F A, 1725 21st av.
 Barbeau Ernest, 843 Oak.
 Bartol John, 1571 7th.
 Bednarz A A, 936 Tel av.
 Berlock Jos, 1117 13th av.
 Bjork K S, 1269 24th av.
BOCK MATTHIAS, 465 11th. (See front cover.)
 Bosco Pablo, 4793 Tel av.
 Breiland Thos, 592 20th.
 Bremler Rudolph, 423 8th.
 Brown D C, 111 San Pab av.
 Brown & McKimon-H E Curzon (Inc), 435 14th.
 Brutschy Andr, 228 E 18th.
 Buchman Harris, 406 6th.
 Buchman Meyer, 531 San Pab av.
 Chee Sun & Co, 308 2d.
 Clausen Wm, 425 15th.
 Cohen D M, 471 26th.
 Cohn Isaac, 1779 Grove.
 Cooper John, E 14th sw cor Mountain View av, Elmhurst.
 Deveny H C, 111 Tel av.
 Eagle Tailors, 41 Tel av.
 Earls J S, 456 8th.
ERFFMEYER & WATSON, 3432 E 14th.
 Flierl Fred, 1154½ 23d av.
 Francis & Durgan, 1710½ 7th.
FRITSCH EMIL, 209 Union Savings Bank Bldk. (See p 373.)
 Garden Carl, 456 8th.
 Gibbs Israel, 470 5th.
 Glaser Isaac, 1310 Wood.
 Glennard J T, 1117 San Pab av.
 Goldberg Solomon, 572 27th.
 Goldman Julius, 828 15th.
 Goldstein Louis, 567 William.
 Gordon Eli, 980 Franklin.
 Greenberg Abraham, 979 7th.
 Groth J W, 339 Albany blk.
 Haitaran J G, 3689 Tel av.
HALPERN JACOB (Ladies and Gents), 4014 Piedmont av.
 Hansen & Matthiesen, 1061 Franklin.
 Harris B F, 763 7th.
 Harris J L, 1125 Eden Park av.
 Healy & Wym, 576 12th.
HEINTZ'S, Second Floor First Natl Bank Bldg. (See p 24.)
HIRSCFIELD'S, 923-925 Broadway. (See adv opp p 452.)
 Hjelte Antone, 597 Fairmount av.
 Holtkamp Wm, 1174 Washn.
 Ishiwari & Suzuki, 312 Tel av.
 Ito K, 857 Harrison.
JEFFERSON TAILORING CO, 1107 Jefferson.
 Johnson John, 3211 Putnam.
 Jones, David and Lewis, 1116 Washn.
 Jorgensen Soren, 3505 Fruitvale av.
 Kamayatsu H, 1460 7th.
 Kanazawa Jukichi, 1754½ 7th.
 Kapp Wm, 506 Tel av.
KELLER M J CO, 1157-1159 Washn.
 Kessler Harry, 3791 Bway.

Kinley & Boysen, Key Route Arcade.
 Komatsu K, 517 7th.
 Krehs Aaron, 1302 San Pab av.
 Lancaster & Rehor, 966 Washn.
 Larsen Niels, 3815 Grove.
 Laurin Erard, 1003½ Bway.
 Lee M, 930 Tel av.
 Leger A A, 1014 Bway.
 Levine Henry, 1706 Market.
 Loeffler Henry, 1004 Bway.
LYONS CHARLES, 958 Broadway.
 McCleagan Jos, 532 22d.
 McDonough A T, 1115 Bway.
 Mackenzie Geo, 4417 E 14th.
 Marks John, 665 18th.
 Martin W F, 320 24th.
 Matz Meyer, 62 E 14th.
 Mendelson Jos, 476 6th.
 Nagasaki T, 413 7th.
 Nahaas Kaleen, 1471 Myrtle.
 Nashburn J J, 1008½ 7th.
 Noble J K, 3213 E 14th.
 Nomura J N, 814 Tel av.
 Olans Isidor, 957 Clay.
 Panella J B, 533 11th.
 Parente Michael, 1146 7th.
 Pavliger Henry, 1213 12th av.
 Pike Woolen Co, 1159½ Franklin.
 Rampone Louis, 4707 Tel av.
 Rixon J A, 623 14th.
 Russeer M, 376 10th.
RUTLEY BYRON INC, 1167 Wash- ington. (See right top corner cards.)
 Saito K, 716 Tel av.
 Schoener Louis, s s E 14th 3 e of Pine, Elmhurst.
 Shimada Tailoring Co, 378 8th.
 Shiozawa T, 358½ 9th.
 Sing Kee & Co, 763 Webster.
 Skytte N P, 1169 23d av.
 Smith Jos, 911 Bway.
SNOW JOHN F DYEING & CLEAN- ING WORKS, 47th and Grove. (See front cover.)
 Speck J C, 1340 Fruitvale av.
 Strauss Morris, 272 12th.
 Streit C A, 460 13th.
 Sney Chong & Co, 775 Harrison.
 Swan & Son, 1004 Jefferson.
 Syufy E A, 516 8th.
TOKIO DYE WORKS, 1385 Broad- way. (See Dyers and Cleaners.)
 Tremble J F, 215 San Pab av.
 Tuck Kee & Co, 301 8th.
 Van Bergh Gustav, 3227 E 14th.
 Verbeck Gust, 1065 Washn.
 Vishnek Morris, 1224 13th av.
 Wesolo Abraham, 911 7th.
 Williams Roger, 570 12th.
 Wohlberg Jerome, 1163 23d av.
 Wolf A M, 58 San Pab av.
 Wood S E, 18 Tel av.
 Wrage H A F, 3308 E 14th.
 Wulf Adolph, 3106 Hopkins.
 Berkeley
 Anema Rein, 1917 Ashby av.

Oakland Phones
 Rooms 303-304-305
 Bacon Block, Oakland

DEAN LAW & COLLECTION CO., INC.
 WE COLLECT YOUR BILLS
 FINANCIAL RATINGS
 Rooms 911-913 Phelan Bldg.
 San Francisco, Cal.

OAKLAND PHONES { OAKLAND 1954
 HOME A1246

SAN FRANCISCO PHONES { DOUGLAS 641
 HOME C2736

READ THE

Saturday Evening Post

EVERY NEWS STAND

Baldwin Building & Investment Co.

H. W. BALDWIN, Manager
Office Hours 10-12

CONTRACTORS AND BUILDERS--DESIGNERS OF ARTISTIC HOMES
BUILDING LOANS--PLANS FURNISHED AT REASONABLE RATES

Res. Phone Berkeley 2195 Office and Mill, 2610 SHATTUCK AVE., Phone Berkeley 5375

1494

Tailors

CLASSIFIED.

Teas

TAILORS—Cont'd

Bargqvist John, 2332 San Pab av.
Bellante Jos, 1524 Kains av.
Carlson C E, 609 Dartmouth.
Central Tailors, 2127 Center.
Dattlebaum Marcus, 2147 Center.
Esposito Peter, 1985 Shattuck av.
Fairchild Thos, 2503 Tel av.
Hashimoto T, 2110 Channing Way.
Jensen Hiram, 2245 Tel av.
Johnson F O, 2101 Univ av.
Jones Herbert, 2114 Center and 2308 Tel av.
Kakahashi C & Sons, 2407 Shattuck av.
Levy Wolf, 2108 Ashby av.
Marks Aaron, 2216 Tel av.
Meyer C A, 3222 Adeline.
Miller F M, 2179 Shattuck av.
Moore S C, 1719 Felton.
Nelson Martin, 2106 Vine.
Pike A M, 2118 Shattuck av.
Ponsi Fred, 2437 Bancroft Way.
**SNOW JOHN F DYEING & CLEAN-
ING WORKS**, 47th and Grove, Oak-
land. (See front cover.)
Soderberg Andr, 2123 Shattuck av.
Steel Marshall Co, 2126 Center.

Alameda

Abendroth F C, 2111 Buena Vista av.
Chase A W, 1543 Webster.
Cohen Gust, 1538 Willow.
Holm Andr, 1191 9th.
Humphrey Margaret, 2412 Webb av.
Jacobs Frank, 2327 Santa Clara av.
Katagiri G, 1613 Park.
Linden Harry, 2325 Central av.
Ohlson Benedict, 1327 Park.
Schollhorn F F, 1221 Santa Clara av.
Schwarz Julius, 1300 Lincoln av.
Sheramsky M & Son, 832 Taylor av.
**SNOW JOHN F DYEING & CLEAN-
ING WORKS**, 47th and Grove, Oak-
land. (See front cover.)

TAILORS' TRIMMINGS

Ford C W R & Co, 554 16th.

*TALKING MACHINES

ALLEN WILEY B CO, 1105 Wash-
ington and 510 12th.

KOHLER & CHASE, 1013-1015 Broad-
way. (See left bottom lines and
opp p 522.)

OAKLAND PHONOGRAPH CO, 472
11th and 222 San Pablo av. (See
Phonographs.)

PRESKOTT F S & SON, 1056 Wash-
ington.

SHERMAN, CLAY & CO, Clay sw cor
14th.

TALLOW RENDERERS

Peterson Bros, ft 63d, Stockyards.

TAMALES

Oakland

Mattson Peter, 551½ 7th.

Smith Clarissa, 5017 E 14th.

Alameda

Franschi Ulies, 1118 Lincoln av.
Leon Paul, 1108 Lincoln av.
Pagini Giovanni, 2321 Alameda av.

*TANKS

EATON A R & CO, 405 10th.
WADDELL R P, 1010 Franklin. (See
left center cards.)

TANNERIES

Oakland

Brown & Adams Co, E 12th cor 18th
av.
Corder T W, 67th cor Bay.

Berkeley

Manasse-Block Tanning Co, w s 4th 2
s of Gilman.

*TARPAULINS

WHITE-WALLACE CO INC, 1252
Webster. (See right bottom lines.)

TAX EXPERTS

MacMullan C S, 906 Bway.

TAXIDERMISTS

Hall W H, 602 E 14th.

TEACHERS' AGENCIES

Berkeley

FISK TEACHERS' AGENCY, 2142
Shattuck av.
McNeill Teachers' Agency, Eastman
bldg.

TEACHERS—DANCING

Berkeley

Wilkins Mary, 2412 Haste.

TEAS, COFFEES AND SPICES— WHOLESALE

Central Tea & Coffee Co, 857 Frank-
lin.
Grandjean Henry, 359 2d.

TEAS, COFFEES AND SPICES— RETAIL

Oakland

Baldwin E S, 511 33d.
Burns R A, 163 8th.
Coast Coffee Co, 1150 San Pab av.
Cowen Coffee Co, 365 12th.
Dingle Alfred, 425 San Pab av.
Elrod Everett, 3300 Foothill boul.
Gibson-Norton Co, 572 7th.
Goldberg, Bowen & Co, 537 13th.
Great American Importing Tea Co,
355 12th, 1510 7th, 1185 23d av, 616
E 12th and 60 San Pab av.
Handyside & Lloyd, 1008 Jefferson.
Hansen J C, 769 Clay.
Hass A F, 857 Franklin.
Hawkins John, 4066 Piedmont av.
Hill J A, 859 Bway.
Hill & Seiler, 950 Washn.

MEANS EVERYTHING IN
AUTOMOBILES AND VEHICLES
The Best the World Affords
TWELFTH AND JACKSON STS. OAKLAND
Studebaker

POLK'S LUMBER DIRECTORY OF THE UNITED STATES
A COMPLETE EPITOME OF THE LUMBER
::: TRADE AND KINDRED INTERESTS :::

MARTIN KNUDSEN & CO.

CEMENT AND CONCRETE WORK

120 RIO VISTA AVE., OAKLAND Phone A 4274 Buildings, Floors, Sidewalks

Teas

CLASSIFIED.

Theatres

1495

Hocking & Jensen, 533 16th.
 Jensen Bros, 873 Washn.
 Jorgensen A T, 138 Hellen.
 Keystone Tea Co, 371 12th.
 Long J H, 40 San Pab av and 957 Washn.
 McCarron C & Co, 968 28th.
 National Coffee & Creamery Co, 603 Tel av.
 Nicholls Robt, 514 8th and Free Market.
 Ralph I V & Co, 362 11th.
 Schmidt C G Coffee Co, 409 12th.
 Scott & Long, 217 San Pab av.
 Sunset Tea Co, 911 Clay.
 Vessing H F, 839 37th.
 Willcox J L, 1447 Bway.

Berkeley

Ayer C E, Evelyn av sw cor Gilman.
 Great American Importing Tea Co, 2135 Center.
 Varsity Coffee Co, 2413 Shattuck av.

Alameda

Alameda Coffee Co, 1523 1/2 Park.
ALAMEDA TEA & COFFEE CO, 2406
 Santa Clara av. (See left bottom lines.)
 Burns A G, 2514 Santa Clara av.
 Field F F, 767 Pacific av.
 Great American Importing Tea Co, 1355 Park.
 Prevost A J, 1700 Webster.
 Roebke B W, 1000 College av.
 Smith B J, 1341 Park.
 Tobias R J, 1506 Park.
 Wilson David, 1502 Pacific av.

TELEGRAPH POLES

UNION LUMBER CO, 1008 Crocker
 Bldg, S F. (See Lumber.)

*TELEGRAPH—SCHOOLS.

POLYTECHNIC SCHOOL OF TELEGRAPHY, 306 12th. Morse Telegraphy, Wireless Telegraphy.

TELEGRAPH AND TELEPHONE COMPANIES

Oakland

American District Telegraph Co, 1062 Bway.
 Home Telephone Company of Alameda County, 1369 Franklin.
PACIFIC TELEPHONE & TELEGRAPH CO, 1275 Franklin.
 Postal Telegraph-Cable Co, 1058 Bway.
 United Wireless Tel Co, 608 Union Savings Bank bldg.
 Western Union Telegraph Co, 1062 Bway.

Berkeley

Pacific Telephone and Telegraph Co, 2112 Pancroft Way.
 Postal Telegraph-Cable Co, 2121 1/2 Center.

Western Union Tel Co, 2121 Shattuck av.

Alameda

Pacific Telephone and Telegraph Co, 2152 Central av.
 Postal-Telegraph Cable Co, 1428 Park
 Western Union Telegraph Co, 1424 Park.

*TELEPHONE CHECKS
CHICAGO RUBBER STAMP CO, 865
 Bway. (See opp Rubber Stamps.)

TELEPHONE INSTALLATION

Empire Construction Co of Calif, 1369 Franklin.

TENTS AND AWNINGS

Dahl T & CO, 573 8th.
 Lancaster & Lancaster, 109 San Pab av.

WHITE-WALLACE CO (Inc), 1252
 Webster. (See right bottom lines.)

*TERRA COTTA

CARNEGIE BRICK & POTTERY CO,
 Adams Wharf ft Madison. (See right top corner cards and p 9.)

TERRA COTTA PIPE

Alameda

RHODES-JAMISON & CO, 1520 Park.
 (See opp p 1194.)

THEATERS

Oakland

Bell Theater, 36 San Pab av.
 Bijou Dream, 1229 Bway.
 Broadway Theater, 1005 Bway.
 Brown's Theater, 857 Bway.
 Camera Theater, 1071 Bway.
 Central Theater, 421 11th.
 Charton & Haffey, 470 7th.
 Columbia Theater, 470 10th.
 Fischer's Theater, 3443 E 14th.
 Gaiety Theater, 417 10th.
 Gem Theater, 473 8th.
 Golden Gate Theater, 5786 San Pablo av.
 Grand Chinese Theater, 658 Harrison.
 Grand Theater, 52 San Pab av.
 Hamilton J J, 4060 Piedmont av.
 Luna Theater, 470 8th.
 Lyric Theater, 1066 Bway.
 Macdonough Theater, 14th nr se cor Bway.
 Marlowe Theater, 1005 Bway.
 Melrose Theater, 4415 E 14th.
 Nickelodeon Theater, 3251 E 14th cor Bassett, Frtvl.
 Oakes Theater, 1212 13th av.
 Orpheum, n s 12th bet Clay and Jefferson.
 Pacific Amusement Co The, 861 Clay.
 Theatorium, 470 7th.
 Ye Liberty Playhouse, Syndicate bldg.
 Zappettini G, 4916 Tel av.

PATENTS

Trade Marks Copy Rights

Harry C. Schroeder

415-416

FIRST NATIONAL BANK BUILDING

Tel. Oakland 2751
Home A 2575

Western Heavy Hardware & Iron Co. Inc. 420-422-424-426 NINTH ST.

C.A. NESBITT, Mgr. Jobbers in Carriage Materials, Hardwood Lumber, Iron and Steel
 PHONES OAKLAND 5242 All Kinds Mill, Machine Shop and Blacksmith Supplies
 HOME A 4242

Esterly Construction Co., Inc.
CEMENT CONTRACTORS
 2136 CENTER STREET BERKELEY, CAL.
PHONE BERKELEY 87

WALKS FOUNDATIONS
WALLS
STEPS, CURBS

1496

Theatres

CLASSIFIED.

Tires

THEATRES—Cont'd

Berkeley

Haselbacher Lila, 1102 Univ av.
 Haselbusch & Du Millieu, 1810 Har-
 mon.

Pastime Theater, 2483 Shattuck av.
 Scenic Theater, 2057 Univ av.

Alameda

Alameda Theater, Alameda av sw cor
 Park.

Park Theater, 1340 Park.

THEATRICAL BROKERS

Western Theatrical Exchange, 476 Al-
 bany blk.

*THEATRICAL WIGS AND MAKE-
 UPS

DIEHL'S HAIR STORE, 469 14th.
 (See left bottom lines.)

HOFFMAN CHARLES & CO. 476
 13th. (See left bottom corner cards.)

*TILE

WESTERN BUILDING MATERIAL
 CO, 288 Bacon Bldg. (See Build-
 ing Materials.)

*TILES AND TILING

CARNEGIE BRICK & POTTERY CO,
 Adams Wharf ft Madison. (See
 right top corner cards and p 9.)

*TILING—RUBBER FLOOR
 NEW YORK BELTING & PACKING
 CO Ltd, 129-131 First (S F.)

TIN, COPPER AND SHEET IRON
 WORKS
Oakland

Antone F A, 814 Bway.
 Costello A J, 125 7th.
 De Luchi & Shufelt, 860 Isabella.
 Golden Dow C, 1265 14th av.
 Kelting Herman, 1213 7th.
 ROEBER F H, E 14th se cor Oakland
 av, Elmhurst. (See p 15.)
 Seither F W, 569 E 12th.
 Svendsen A & Co, 1010½ Franklin.
 Triumph Metal Wks Co (Inc), 1265
 Franklin.
 YAGER SHEET METAL & PLUMB-
 ING CO, 2233 Chestnut. (See inside
 back cover.)

Berkeley

BERKELEY CORNICE WORKS.
 1634 Grove. (See p 940.)

Alameda

Gober Paul, 1612 Webster.

*TINNERS AND TINNING
Oakland

Heckman H, 610 San Pab av.
 Hillman Adolph, 506 E 12th.
 Johnson & Co, 1945 Union.

SCHMITT G W HEATING AND VEN-
 TILATING CO, 1160 Webster. (See
 left bottom lines.)

Alameda

James Robert, 1221 Lincoln av.

*TINTING

KUSS P N CO, 1235 Broadway. (See
 right side lines.)

KUSS P N & CO, 1235 Broadway.
 (See right side lines.)

REALY J W, 982 7th. (See p 14.)

TIRE SLEEVES

Wiles Tire Sleeve Co, 1018 Bway.

*TIRES—AUTOMOBILE

MARTLAND TIRES
 VULCANIZING
 Alameda
 County
 Agts
 G & J
 Tires,
 1319 Broadway. (See left side lines.)
 PEART & ELKINGTON, 112 Tele-
 graph av and 1361 Broadway. (See
 Automobiles.)

USE THE

**CLASSIFIED
 COLUMNS**

OF THE

City Directory

FOR ADVERTISING
 TO OBTAIN RESULTS

IT REACHES

Everybody

F. WILLIS SHARPE Gold and
 Silversmith
 487 Fourteenth St., Bet. Broadway and Washington
 Phone Oakland 3578
 OAKLAND, CAL.

THE WESTERN ELATERITE ROOFING CO.
 SOLE MANUFACTURERS OF
 ELATERITE ROOFING, ELATERITE ORILL TAP BECKING, ELATERITE RAILROAD CAR ROOFING, "WERCOC" LIQUID CEMENT
 ROOF COATING, "WERCOC" WATERPROOFING AND ELATERITE PAINTS GENERAL OFFICES AND FACTORY, DENVER, COLO.
A. J. LUPTON, PACIFIC COAST MANAGER
 CENTRAL COURT, BACON BLDG., OAKLAND, CAL.
 Phone: Oakland 2318, Home A 2518



EMERYVILLE HARDWARE and TOOL CO.**SARGENTS' ARTISTIC HARDWARE AND MECHANICS' TOOLS****Opposite First National Bank of Emeryville****SAN PABLO AVE. AND 40th ST.**

Tires

CLASSIFIED.

Transfer

1497

TIRES—BICYCLES*CHICK JOHN T, 312 San Pablo av.**
(See Bicycles.)***TIRES—RUBBER****MAXWELL AUTOMOBILE AGENCY,**
192 12th. (See right top lines.)***TITLES EXAMINED****OAKLAND TITLE AND ABSTRACT**
COMPANY, 1060 Broadway. (See
opp p 666.)***TOOLS AND DIE MAKERS****Norton B W, 858 Market.**
WESTERN HEAVY HARDWARE &
IRON CO, 420-426 9th. (See right
bottom lines and Heavy Hardware.)***TOOLS—RETAIL****FRUITVALE HARDWARE CO. 3324**
E 14th. (See left top lines and p
374.)***TOWEL LAUNDRIES****OAKLAND CALIFORNIA TOWEL**
CO (INC), 28th ne cor Filbert. (See
p 664 and below.)***TOWEL SUPPLIES****OAKLAND CALIFORNIA TOWEL**
CO (INC), 28th ne cor Filbert. (See
p 664 and below.)***TOWEL SUPPLY COS****OAKLAND CALIFORNIA TOWEL**
CO (INC), 28th ne cor Filbert. (See
p 664 and below.)***TOYS****TAFT & PENNOYER, Clay bet 14th**
and 15th.***TRADE CHECKS****JORDAN PRINTING CO, 411 10th.**
(See opp p 496.)***TRADE MARKS SECURED****SCHROEDER HARRY CO, 415-416**
First Natl Bank Bldg. (See right
side lines.)**TRADING STAMPS****Sperry & Hutchison Co, 1258 Clay.*****TRANS-BAY EXPRESS COS****SANTA FE EXPRESS CO, 510 10th.*****TRANSCRIPTS OF RECORDS****OAKLAND TITLE AND ABSTRACT**
COMPANY, 1060 Broadway. (See
opp p 666.)**TRANSFER COMPANIES****BEKINS VAN & STORAGE CO, 1070**
Broadway. (See right and left top
corner cards.)**COOK-MORGAN STORAGE & MOV-**
ING CO, 503 14th. (See right top
lines and p 23.)**HILL THOS, 1383 8th.** (See Express
and Drayage.)**Independent Transfer Co, 1367 Bway.**
PARRISH W H, 428 6th. (See p 686.)**P. N.
Kuss
Co.****WHOLESAERS AND
RETAILERS IN****Paints****Oils****Glass****Varnishes****Brushes****Dry Colors****Wallpaper****1235****Broadway**

Phone Oakland 4598

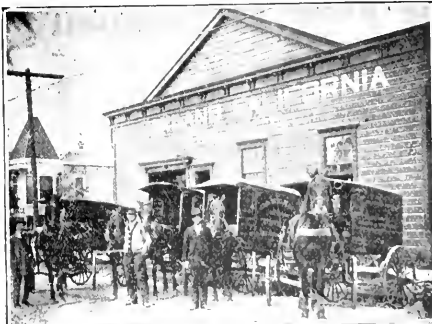
Oakland-California Towel Co., Inc.**Office and Sanitary Plant, N. E. Cor. 28th and Filbert Streets, Oakland, Cal.****DIRECTORS****CLAY H. HAWBAKER
R. WHITEHEAD
R. A. PRESHER
J. N. BORROUGHS
CARRIE E. HALL****TOWEL SUPPLIES****PHONES OAK. 883
HOME A-3560****Our Sanitary Towel
Service for your Office
or Place of Business
is Unsurpassed****ANDREW WHELTON REAL ESTATE**
Loans Negotiated Insurance

Telephone Main 421

SAN LEANDRO, CAL.

Anderson's
EXCLUSIVE
CARPET HOUSE

CARPETS, LINOLEUMS, RUGS
405 THIRTEENTH STREET
OAKLAND, CAL.

See . . .
GEO. H. VOSE
For . . .
Real Estate Insurance and Notary
620 First National Bank Building
OAKLAND
Phone Oakland 440

1498	Transfer	CLASSIFIED.	Tumor
TRANSFER COS—Cont'd		TRUSS MNFRS	
PEOPLE'S EXPRESS CO, 412-418 9th. See adv below.)		Hittenberger H H, 439 San Pab av.	
SANTA FE EXPRESS CO, 510 10th.		SHERWOOD A T, 1493 38th av (Liese av. (See adv.)	
TRANSOMS Oakland		DR. A. T. SHERWOOD	
CALIFORNIA DOOR CO, Wood sw cor 16th and 400 10th. (See p 8.)		Specialist in the treatment of Rupture, and manufacturer of the Sherwood Electric Pad. Truss retains all cases with ease and comfort. Satisfaction guaranteed or money returned. No knife, no Injection, no loss of time, no risk. Address Post Office, Box 206, or call at 1493 (38th) Liese ave. Take Haywards, San Leandro or Melrose cars, take transfer to Liese ave., get off at second stop.	
Berkeley		Alameda	
CALIFORNIA DOOR CO, 2127 University av. (See p 8.)		Magnetic Electric Truss Co, 1417 Chestnut.	
Alameda		TRUST COMPANIES	
CALIFORNIA DOOR CO, Wood sw cor 16th and 400 10th, Okld. (See p 8.)		Oakland	
TRANSPORTATION COS		Bankers' Trust Co of Oakland, Cal, 422 12th.	
California Transportation Co, ft Webster.		SECURITY BANK & TRUST CO, 1022 Broadway. (See p 6.)	
Hebard Launch & Tug Boat Co, ft Franklin.		Berkeley	
Hunt, Hatch Transportation Co, ft Webster.		BERKELEY BANK SAVINGS & TRUST CO, Shattuck av nw cor Center. (See p 937.)	
Oakland Transportation Co, ft Jackson.		*TUMOR SPECIALISTS	
Pacific Freight & Transportation Co, Franklin st wharf.		BOHANNON J L, 140 Claremont av. (See p 190.)	
Rideout E V, ft Franklin.			
Tropical Fruit & Transportation Co, 5 Bacon bldg.			
TRUNK MNFRS AND DEALERS			
Crew C I, 1206 Bway.			
Herbold E L, 56 San Pab av.			
Kothler Harry, 1168 Bway.			

Have the exclusive privilege to check baggage in Oakland, Alameda and Berkeley, at Hotels, Residences and Depots, for Southern Pacific, Santa Fe and Steamship Companies.

Peoples Express Company

FREIGHT DISTRIBUTORS

Main Office, Oakland Warehouse, Berkeley

OUR SPECIALTY

Distributing Freight for Eastern Shlpments In Either Car Lots or Small Shlpments

NEW FIREPROOF WAREHOUSE—FURNITURE OR COMMERCIAL OFFICES:

- Oakland, 418 Ninth Street, Phone Oakland 4447.
- Alameda, Baggage Room S. P. Co., Phone Alameda 456.
- Berkeley, Adeline corner Stewart, Phone Berkeley 14.
- San Francisco, 116 Steuart Street, Phone Kearney 579.

Berkeley Warehouse, Corner Adeline and Stuart. Phone Berkeley 1312

BEST EAST OR WEST TACOMA BEER TELEPHONE OAKLAND 309

**CORRECT....
STATIONERY**

**Engraved Cards
Wedding Invitations
Stationery :: Stamping**

**Smith Bros.
462-464 13th St.**

BET. BROADWAY and
WASHINGTON ST.

Twine

CLASSIFIED.

Varnish

1499

***TWINE AND CORDAGE**
ELLERBACH PAPER COMPANY.
836-838 Franklin. (See back cover
and p 934.)

***TYPEWRITER SUPPLIES**
North American Ribbon & Carbon Co,
528 12th.
SMITH BROS. 462-464 13th. (See
right top lines.)

**TYPEWRITERS AND TYPEWRITER
SUPPLIES**
Kornemann Geo C Co, Clay nw cor
11th.
Remington Typewriter Co, 1004 Bway.
SMITH BROS. 462-464 13th. (See
right top lines.)
Smith-Premier Typewriter Co, 918
Bway.
Underwood Typewriter Co, 1014 Bway.

***TYPEWRITING**
ATTEN C W & M L. 325-326 First
Nat'l Bank bldg. (See p 1465.)
ATTHEWS WAYNE, 506 Oakland
Bank of Savings bldg.
**AKLAND SHORTHAND INSTI-
TUTE, 48-50 Blake bldk.**

***TYPEWRITING SCHOOLS**
Alameda
LAMEDA TECHNICAL SCHOOL.
2000 Santa Clara av. (See right
side lines and Schools and Colleges.)

**UMBRELLAS — MNFRS AND RE-
PAIRERS**
Anton Fred, 525 16th.
Lumberg Bernard, 1122½ 13th av.
OSTON UMBRELLA FACTORY. 408
13th.
EIGEN MORRIS. 408 13th.
Hittall S A, 606 San Pab av.

UNDERTAKERS
Oakland
ANDER DANL, 225 12th. (See right
bottom lines.)
BARBER ARTHUR A & CO, 3329 and
4520 E 14th.
Eaudry & McAvoy, 566 10th.
Brown Albert Undertaking Co, 570-
572 13th.
California Woman's Undertaking Co
(Inc), 660 14th.
Lunha & Caporgno, 952 8th.
INNEY E J. 528 18th. (See top
edge.)

ODEAU JULIUS S, 1305 Franklin.
(See left bottom lines.)
RAY N CO (James Taylor Co). 572
15th.
Anderson J E, 1300 Webster.
Lowie Undertaking & Mfg Co, 1012
22d.
McCarthy Jas L & Co, 301 San Pab av.
McManus & Freeman, 844 Castro.

McMASTER & BRISCOE. 589 24th
cor Grove.
MILLER G D, 1186 E 14th.
Murphy G W, n s e 14th 2 w of Or-
chard av, Elmhurst.
Schuler & Quinn, 857 Clay.
TAYLOR JAMES CO (N Gray Co).
572 15th.
Wollitz A, 1413 Webster.
WOOD BESSIE J CO, 1511 Bway.

Berkeley

Berkeley Undertaking Co, 2133 All-
ston way.
Brown Albert Undertaking Co, 2108
Addison.
Gorman J & Son, 2549 Tel av.
Jameson & Niehaus, 2434 Tel av.
McManus & Freeman, 2414 Grove.

Alameda

Fowler Jas, 2244 Santa Clara av.
Smiley & Gallagher, 2325 Santa Clara
av.
Wever C H, 2322 Santa Clara av.

UNDERTAKERS' SUPPLIES
GODEAU JULIUS S, 1305 Franklin.
(See left bottom lines.)
Western Casket Co (Inc), 155 13th.

***UPHOLSTERED FURNITURE**
OAKLAND FURNITURE CO, 12th ne
cor Clay. (See right center cards.)

UPHOLSTERERS
(See also Furniture.)

Oakland

Bertin Paul, 322 Tel av.
Hirschmann Carl, 808 Tel av.
Hoenisch A & Son, 1641 Bway.
Hooper H G, 1654 Grove.
Jarvis Thos, 910 Tel av.
LESTER ABRAHAM, 856 Clay. (See
left bottom lines.)
Melster F O, 3748 Piedmont av.
Pidduck H S, 489 Edwards.
REIBER A W CO, 1607 Broadway.
(See Interior Decorators.)
Reichert J A, 3593 Foothill boul.
Stevenson M G, 612 Tel av.
Wood & Bartelme, 1325 Bway.

Berkeley

Arbulch M A, 2700 Shattuck av.
Irving Edw, 1530 Shattuck av.
Munatz J H, 2049 Center.

Alameda

Ells Edw D & Co, 1517-1519 Park.
Ernest A J, 2412 Central av.
Smith Jesse, 3008 Jackson.
Smith Saml, 826 Santa Clara av.

***UPHOLSTERING GOODS**
TAPT & PENNOYER, Clay bet 11th
and 15th.

***VARNISH—MNFRS AND DEALERS**
KUSS P N CO, 1235 Broadway. (See
right side lines.)



CAFÉ BAR MEALS AT ALL HOURS FURNISHED ROOMS
Ye Wayerer's Inne
COZY --- HOME LIKE --- SELECT --- GOOD SERVICE AND MUSIC
FAIR TREATMENT --- CLEAN AIRY ROOMS
E. M. WINEGAR, PROPRIETOR
TELEPHONE MERRITT 3941

READ THE

Saturday Evening Post
EVERY NEWS STAND

REYNTIENS & MEERTENS

Acetylithe Portable Lamps
Acetylithe Generators for All Lighting and Cooking Purposes
2313 WEBSTER STREET ALAMEDA



WE PROVIDE
**Doctor
 Medicine
 Hospital
 Nurses**
 DAY AND NIGHT
**At Your Home
 the Hospital**
**For One
 Dollar
 a Month**
 ●●
**We Own
 Our
 Own
 Hospital**
 ●●
 MAIN OFFICE
 AND HOSPITAL
**2260
 Santa Clara
 Avenue
 Alameda, Cal.**
 TELEPHONE
ALAMEDA 361

1500 Varnish CLASSIFIED. Washing

VARNISH MNFRS—Cont'd

WORDEN-MEEKER VARNISH CO.
 Gen'l Offices, 1066 Broadway Oakland Store, 512 14th St.

*VARNISHES
KUSS P N CO, 1235 Broadway (See right side lines.)

VAULTS
Herring-Hall-Marvin Safe Co, 425 13th

*VEHICLES
STUDEBAKER BROS CO, 12th and Jackson. (See left side lines.)

*VENTILATING AND HEATING COMPANIES
SCHMITT G W HEATING AND VENTILATING CO, 1160 Webster. (See left bottom lines.)

*VENTILATING AND HEATING APPLIANCES
SCHMITT G W HEATING AND VENTILATING CO, 1160 Webster. (See left bottom lines.)

VETERINARY SURGEONS
Oakland

Anderson Clarence, 3614 Galindo.
 Archibald R A, 1724 Webster.
 Donnelly G J, 833 Tel av.
 Dunbar W A M, 1114 San Pab av.
 Hogarty J J, 1724 Webster.
 Jackson H R, 1667 Bway.
 Rowell H E, 746 52d.
 Ryan M A, 867 Clay.
 Torgersen H E, 1724 Webster.

Berkeley

Berkeley Veterinary Hospital, 2126 Haste.
 McNair F H, 2126 Haste.
 Pollica E A, 2622 San Pab av.

Alameda

CARPENTER TOM, 2167 Santa Clara av.
 Hill J A, 1516 Oak.

*VINEYARDS

DARROW HUGHES CO, 1056 Bway. (See right top corner cards.)

*VIOLIN MAKERS
Alameda

ASCHOW J N, 1242 Park.

*VIOLINS

KOHLER & CHASE, 1013-1015 Bway. (See left bottom lines and opp p 522.)

*VOICE CULTURE

Connell Miss Eleanor, Key Route Inn.
ENCARNACAO CAY RICARDO A DE S, 236 Moss av.

VULCANIZERS

HOLMES & OLSON, 172 12th.
MAXWELL AUTOMOBILE AGENCY, 192 12th. (See right top lines.)

Moose Vulcanizing and Rubber Works 466 20th.
 Oakland Vulcanizing Rubber Works 938 Tel av.

PEARL & ELKINGTON, 112 Telegraph av and 1361 Broadway. (See Automobiles.)

*VULCANIZERS—AUTOMOBILES

MARTLAND TIRE VULCANIZING
 Alameda County Agents G & J Tires,
 1319 Broadway. (See left side lines.)

*WAGONS

STUDEBAKER BROS CO, 12th and Jackson. (See left side lines.)

*WAGONS, WHEELS AND WOOD WORK

WESTERN HEAVY HARDWARE IRON CO, 420-426 9th. (See right bottom lines and Heavy Hardware)

WALL PAPER

Berkel Geo, E 14 sw cor Mount View av, Elmhurst.
 Borland & Lemon, 406 13th.
 Cahill Jas & Co, 408 12th.
 DOEHRING C J, 1306 Fruitvale av.
KUSS P N CO, 1235 Broadway. (See right side lines.)
REALY J W, 982 7th. (See p 14.)
REIBER A W CO, 1607 Broadway (See Interior Decorators.)
TUCKER W W CO (Inc), Webster cor 14th.
 Uhl Bros, 1161 Franklin.

WAREHOUSES
Oakland

BEKINS VAN & STORAGE CO, 107 Bway. (See right and left top corner cards.)

COOK-MORGAN STORAGE & MOVING CO, 503 14th. (See right top lines and p 23.)

Oakland Dock & Warehouse Co, Madison.

PORTER, F F, 1016 Broadway. (See left side lines.)

Standard Warehouse Co, Poplar 5th.

Berkeley

California Warehouse Co, 2122 Bona
 Renas Warehouse Co, 2538 San Pab av.

WASHING MACHINES

Clark C J, 1188 E 14th.
 Leach F A, 1185 E 14th.

WASHING TABLETS

Champion Mngf Co, 1782 1/2 7th.

We Deliver in Oakland J. LEWIN, Manager Phone Home B 1414

ALAMEDA TEA AND COFFEE CO. 2319 SANTA CLARA AVENUE

We give One Year's Subscriptions to any \$1.00 Magazines Free Use our Superior Grade of Products and take advantage of our Premium Offer

RANCO-AMERICAN WINE CO.

C. Grosjean Propr.
WHOLESALEERS AND
RETAILERS

7 TWELFTH ST. Domestic and Imported Wines and Liquors
TELEPHONES OAKLAND 8650 HOME A 8690 Family Trade a Specialty Member Chamber of Commerce

Watchmakers	CLASSIFIED.	Water	1501
WATCHMAKERRS Oakland James Jewelry Co, 978 Franklin. Oakley Henry, 4896 Tel av. Case W H, 1122 23d av. Buzzutti Frank, 4649 Tel av. De A R, 111 1/2 Echo av. Genebaum W B, 127 San Pav av. Morris Mrs Lizzie, 974 7th. Pynes W D, 908 San Pav av. Hutchinson R G, 1512 7th. Perkins W N, 1113 Bway and 468 12th. Burton Harry, 1173 Bway. HOENFELD M J & CO, 38 San Pablo av. (See p 14.) ARPE F W, 487 14th. (See left bottom lines.) Herz Otto, 1136 E 14th. Mum G A, 5854 San Pav av. Tobias Morris, 587 San Pav av. EIGLE FRED R, 4487 E 14th. (See adv.)		Berkeley Briggs N O, 2131 Center. Matthews C L, 3245 Adeline. Thiel R O, 2187 Shattuck av. Alameda Brown W F, 1205 Lincoln av. Clark E H, 918 Chestnut.	
FRED R. WEIGLE WATCHMAKER AND JEWELER Complicated and Fine Watches Carefully Repaired and Adjusted Jewelry Repaired and Engraving Done to Order Diamonds, Watches, Clocks, Jewelry, Silverware and Optical Goods 4487 EAST FOURTEENTH ST. Cor. 45th Ave. Melrose, Cal. Young J F, 916 Bway.		WATER COMPANIES Oakland BAY CITIES WATER CO, First Natl Bank bldg. (See opp p 167.) Peoples Water Co, Bway se cor 9th. Berkeley BAY CITIES WATER CO, First Natl Bank bldg, Okld. (See opp p 167.) Peoples Water Co, Shattuck av nw cor Allston way. Western Engineering and Water Sup- ply Co, First Natl Bank bldg. Alameda BAY CITIES WATER CO, First Natl Bank bldg, Okld. (See opp p 167.) Peoples Water Co, 1412 Park. WATER HEATERS HART HEATER CO THE, 525 7th. (See p 15.) HUMPHREY WATER HEATER CO, 1313 Bway. (See left side lines and adv.) SCOTT-THIEBEN GAS APPLIANCE CO, 1257 Broadway. (See left side lines and below.) Wood John Mfg Co, 741 Cypress.	

LOOK WHO'S HERE

Humphrey Automatic Gas Water Heaters

J. E. MIRANDA, Sales Agent.

1313 Broadway, Opp. P. O. Phones Okld 678, Home A3481

Pittsburg Automatic Water Heater

RECEIVED GOLD MEDAL

Everything for Gas. Our Motto, Quick and Reliable Service.

Gas Ranges \$9.50 up, connected.

Water Heaters \$13.50 up, connected.

SCOTT-THIEBEN GAS APPLIANCE CO.

Phone Oak. 560. 1257 Broadway, at 16th.

POLK'S LUMBER DIRECTORY OF THE UNITED STATES

A COMPLETE EPITOME OF THE LUMBER
 : : TRADE AND KINDRED INTERESTS : : :

TELEPHONES { OAKLAND 2344
HOME A4821
Strable Manufacturing Co.
 MANUFACTURERS
 Hardwood Flooring
 and Lumber
 FIRST STREET, NEAR CLAY, OAKLAND

**AMERICAN AND FOREIGN
PATENTS
812-814 CALL BUILDING**

**Trade Marks and Copyrights
FRANK P. MEDINA
ATTORNEY-AT-LAW
Corner Market and Third Streets**

1502

Water

CLASSIFIED.

Wine

WATER MOTOR MNFRS
Hydrostatic Motor Co, 52 Bacon bldg.

***WATER PIPE—VITRIFIED CLAY
CARNEGIE BRICK & POTTERY
CO.** Adams whrf ft Madison. (See
right corner cards and p 9.)

WATERPROOF CLOTHING
Reese Waterproof Mnfng Co, 34th av
cor Galindo.

WATERPROOFING
MACKENZIE ROOF CO. 425 15th.
(See adv.)

WATSON ROOF CO THE. 512 18th.
(See p 22.)

WEATHER STRIPS
INLAID FLOOR CO. 265 12th.

***WELDING MACHINES**
Alameda
**AMERICAN ACETYLITHE COM-
PANY THE.** 2313 Webster. (See
left top lines.)

WELL BORERS
BAY CITY WELL WORKS. 1016
54th. (See left center cards and
adv opp.)

Carden L C, 1720 King av, Frtvl.
Clark W C, 3209 Peralta av, Frtvl.
Hall C C, 1433 Walter av.
Kingston Richd, 1008 5th.
Lynch D J, 2401 Peralta av.
Norman & Son, 833 San Pab av.
ROGERS J B. 840 Broadway. (See
adv.)

J. B. ROGERS

**ARTESIAN WELLS
DRILLED AND BORED**

OAKLAND. 840 BROADWAY
Telephone Oakland 8264
SAN FRANCISCO. 110 SUTTER ST.
Telephone Kearny 2101

WELL DRILLERS
MARCUS G P. 1016 5th. (See left
center cards and adv opp.)
ROGERS J B. 840 Broadway. (See
adv.)

***WELL SUPPLIES**
EATON A R & CO. 405 10th.
WADDELL R P. 1010 Franklin. (See
left center cards.)

***WHARF BUILDERS**
MERVY ELWELL CO. R 11th av.

***WHITE LEAD AND ZINC**

WORDEN-MEEKER VARNISH CO.
Gen'l Offices, 1069 Broadway - Oakland Store, 812 14th St.

***WHITEWASHING**
Jones S A, 1840 Myrtle.

***WIG MAKERS**
MARVIN L C. 1169 Washington. (See
opp p 602.)

***WIG MNFRS' SUPPLIES**
DIEHL'S HAIR STORE. 469 14th.
(See left bottom lines.)
HOFFMAN CHARLES & CO. 476
13th. (See left bottom corner
cards.)

WILLOW WARE
Brand Geo, 672 4th.

WINDMILLS
Oakland
AERMOTOR CO. 1st sw cor Madison.
EATON A R CO. 405 10th.
Murdock L W, 1112 Webster.
Spears Chas, 6194 Racine.
WADDELL R P. 1010 Franklin. (See
left center cards.)
X-Ray and Dandy Wind Mills, 273
12th.

Alameda
Rose F M, 2005 San Jose av.

WINDOW CLEANERS
Maresini Giovanne, 1018 Bway.

***WINDOW FRAMES**
Oakland
PACIFIC MANUFACTURING CO. 478
10th. (See right side lines.)

Berkeley
**BALDWIN BUILDING & INVEST-
MENT CO.** 2610 Shattuck av. (See
left top lines and Builders.)

**WINDOW SHADES—MNFRS AND
DEALERS**
Chamberlain R H, 1157 Farnklin.
CURTAIN STORE THE. 400-402 14th.
Higham Elijah, 808 E 15th.

***WINDOWS**
Oakland
CALIFORNIA DOOR CO. Wood sw
cor 16th and 400 10th. (See p 8.)

Berkeley
CALIFORNIA DOOR CO. 2127 Uni-
versity av. (See p 8.)

Alameda
CALIFORNIA DOOR CO. Wood sw
cor 16th and 400 10th, Okld. (See
p 8.)

***WINDOWS—GLAZED**
PACIFIC MANUFACTURING CO. 478
10th. (See right side lines.)

***WINE MNFRS**
GIER THEO WINE CO. 575 18th.
(See Backbone.)
Sollg Wine & Fruit Co, 97 Bacon bldg.

HUMPHREY AUTOMATIC GAS HEATER
WATER
1313 BROADWAY J. E. MIRANDA OPP. POSTOFFICE
PHONES: OAKLAND 678, HOME A3481 KEEPS YOU IN HOT WATER

**READ THE
Saturday Evening Post
EVERY NEWS STAND**



BAY CITY WELL WORKS

GEO. P. MARCUS
Proprietor

All Classes of
Well Drilling & Boring



Rock and Deep Well
Drilling a Specialty

Warehouse and Shops
Park Avenue and Horton Street
EMERYVILLE, CAL.
Phone Piedmont 2270
Residence
1046 54th Street, OAKLAND, CAL.



OVER

Pumping Plants and Complete Equipments Installed

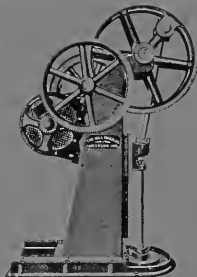

Direct Connected Motor
Driven Deep Well
Pump Head

ADVISE me of your requirements. Unless I can earn you from 10 to 40 per cent on your investment, I do not want your patronage.

My experience may be of some benefit in solving your water problems, and bear in mind that your interests and mine are identical.

GEO. P. MARCUS



V. W. W. Steam Head

Maxwell A. A. \$ 675.00
 " I. 1050.00
 " Roadster 1725.00
 (Detachable Tonneau)
 " E. 1650.00
 F. O. B. Oakland, Cal.



Maxwell Automobile Agency
 A. C. HULL, Prop.
 192-194 Twelfth Street
 Telephones: Oakland 3628, Home A 1332

Wines CLASSIFIED. Woodenware 1503

*WINES—WHOL
GIER THEO WINE CO, 575 18th.
 (See Backbone.)

WINES AND LIQUORS—WHOLE-
 SALE
Oakland
 Arena & Rubino, 1161½ 7th.
 Chanquet Bros, 874 Bway.
GIER THEO WINE CO, 575 18th.
 (See Backbone.)
 Goldman Ben J Co, 4081 San Pah av.
 Hanrahan P N & Co, 12th se cor Bway
 Marre E & Bro, 1101 Franklin.
 Monte Santa Wine Co, 961 Washn.
 Quigley W B Co, 965 Clay.
 Tillman & Welander, 1154 7th.
WINEDALE CO THE, 373 13th.

Alameda
AKERSON A & CO, 1429 Park.

WINES AND LIQUORS—RETAIL
Oakland
 Canton & Mirande, 835 San Pah av.
 Dias & Deus, 751 7th.
 Donant & Marx, 1131 San Pah av.
 Flett C W, 1007 Bway.

FRANCO-AMERICAN WINE CO, 267
 12th. (See right top lines.)
 Galan & Bernadou, 4091 San Pah av.
 Hanfin J J, 471 14th.
 Landregan & White, Adeline sw cor
 61st.
 Michels David, 1102 Fruitvale av.
 Monte Santa Wine Co, 961 Washn.
 Mountain Wine Depot, 479 7th.
 Olson's (Inc), 1000 Bway.
 Raymond Jos, Campbell se cor 16th.
 Schiveley C H, 3605 San Pah av.
WINEDALE CO THE, 373 13th.

Alameda
 Akerson A & Co, 1429 Park.
 Joost M & Sons, 2172 Enclnal av.
 Postel R W A, 1413 Park.

*WIRE FENCING
 California Wire Cloth Co, 1001 22d av.
STANDARD FENCING CO, 151 12th.

WIRE WORKS
 Eureka Wire Works, 710 11th.
OAKLAND WIRE WORKS, 1008
 Franklin. (See adv.)

Oakland Wire Works
 W. R. WILSON, Propr.

Wire Window Guards, Grill Work and
 Folding Gates.

1008 FRANKLIN UPSTAIRS
 Phone Oakland 5898

*WIRING ELECTRICAL
CENTURY ELECTRIC & FIXTURE
CO, 1375-1377 Bway. (See right
 side lines.)

WOOD CARVING
 Krafft Wm, 659 Washn.
 McBride & Bassignan, 659 Washn.
PACIFIC MANUFACTURING CO, 478
 10th. (See right side lines.)
Berkeley
 Ballentine Robt, 2147 Center.

*WOOD FURNITURE
TUCKER W W CO (Inc), Webster se
 cor 14th.

WOOD TURNERS
Oakland
 California Wood Turning Wks, 610 2d.
HENDERSON MNGF CO, 710 E 12th.
 (See Ladders.)
 McMillan John, 610 2d.
PACIFIC MANUFACTURING CO, 478
 10th. (See right side lines.)
 Scranton E C, 659 Washn.

Berkeley
BALDWIN BUILDING & INVEST-
MENT CO, 2610 Shattuck av. (See
 left top lines and Builders.)

WOOD—WHOLESALE
Oakland
WEEKS A B & CO (Inc), Franklin St
 wharf.

Berkeley
WEEKS A B & CO (Inc), Franklin st
 wharf, Okld.
Alameda
RHODES-JAMIESON & CO, 1520
 Park. (See opp p 1194.)
WEEKS A B & CO (Inc), Franklin st
 wharf, Okld.

*WOOD AND COAL—WHOLESALE
Oakland
HILL THOS, 1383 8th. (See Express
 and Drayage.)
SLUUS S B, 3858 Grove. (See left
 side lines.)
WESTERN FUEL CO, Bacon bldg.
 (See back cover.)

Alameda
 Coryell F L, 2400 Enclnal av
WESTERN FUEL CO, Bacon bldg.
 (See back cover.)

*WOODENWARE SPECIALTY
 MNGFRS
HENDERSON MNGF CO, 710 E 12th.
 (See Ladders.)
 Pacific Woodenware & Paper Co, 1162
 Webster.

C. M. WOOD
Century Electric and Fixture Co.
 SUPPLIES - - WIRING - - REPAIRS - - FIXTURES
 1375-1377 Broadway
 PHONES { SUNSET, OAKLAND 911
 HOME A 2911
 E. F. WEIHE

C. S. ENTLER, Coal, Wood, Hay, Grain and Poultry Supplies
 BOARDING STABLE, STALLS TO LET AND POULTRY FOR SALE
 812 FIFTY-FIFTH STREET Telephones: Piedmont 2522, Home H 6719



FRUITVALE HARDWARE CO.

CHI-NAMEL SARGENT'S LOCKS

JEWEL MIXED PAINTS CLEAN CUT CUTLERY SPALDING SPORTING GOODS

Telephone Merritt 580 3324 EAST FOURTEENTH ST.

1504	Woolens	CLASSIFIED.	Yeast
WOOLENS Arnstein Simon & Co, 460 13th. Baumgarten J & Co, 1303 Clay.		YEAST MANUFACTURERRRS Consumers' Yeast & Vinegar Works, 1372 5th. Golden Gate Compressed Yeast Co, 16 Mead. av.	
YACHT CLUBS Alameda Aeolean Yacht Club, ft Calhoun.			

See . . .
GEO. H. VOSE
 For . . .
Real Estate
 Insurance and Notary
 620 First National Bank Building
 OAKLAND
 Phone Oakland 440

The City Directory

Is the greatest source of knowledge concerning living things in the world. Everybody is represented and interested in it.

The Directory costs the subscriber 10c per week if he buys it. If he doesn't buy it, he doesn't save 10c a week; for he often loses a customer or an account and at the end of the year he has paid many times what it would have cost him to enjoy all the advantages of a new up-to-date directory.

The classified lists in the City Directory form the greatest buyers' guide on earth. It is a modern, up-to-date method of getting what you want.

The Directory represents the city and all its interests.

Are you doing your share to promote the progress of the community?

Show your public spirit by making the Directory a creditable representation of this city.



Polk-Husted Directory Co.

Oakland, Cal.

The National Real Estate Journal

the official organ of the National Association of Real Estate Exchanges, is a modern, up-to-date Real Estate newspaper, giving all the news, everywhere, all the while. It is published by real estate men for real estate interests. It is yours. Your own creation. For your own use. Everyone who buys or sells real estate should subscribe to the **NATIONAL REAL ESTATE JOURNAL**, published under the auspices and direction of the National Association of Real Estate Exchanges. Keep abreast of the times. Subscribe now. Show your appreciation of our efforts. Only \$1 per year. Its For Sale and Exchange columns are the Mecca for all wants in the real estate line.

R. L. POLK & CO.,

127 Fifth Avenue, Chicago, Ill.

The most important necessities for a city

- | | |
|--------------------------------|------------------------------|
| Good Railways | A Good Hotel |
| Plenty of Pure Water | A First-class Newspaper |
| Cheap Fuel | Good Banks |
| Economical Lighting Facilities | An Up-to-Date City Directory |

Goodyear Automobile Tires

MOTOR CAR SUPPLIES

AUTOMOBILE REPAIRING

W. L. Loos & Co., 12th and Jackson

Phones, Oak. 5507
Home A-4507

**CORRECT....
STATIONERY**

**Engraved Cards
Wedding Invitations
Stationery & Stamping**

**Smith Bros.
462-464 13th St.**

BET. BROADWAY and
WASHINGTON ST.

Acid

CLASSIFIED.

Bone

1505

San Francisco Special Dept.

OF LEADING MERCANTILE INTERESTS

NAMES INSERTED ONLY BY CONTRACT

ACID MFRS WARE

**STEIGER TERRA COTTA & POT-
TERY WORKS, 729 Mills Bldg.**

ADDRESSING

**MERCANTILE TYPEWRITING &
ADDRESSING CO, 224 Lick Bldg.**

AGRICULTURAL IMPLEMENTS

**BAKER & HAMILTON, 451-481
Brannan.**

**ANIMAL AND WILLOW CHAR-
COAL**

**PACIFIC GUANO & FERTILIZER
CO THE, 310 Sansome.**

ARCH—TERRA COTTA

**STEIGER TERRA COTTA & POT-
TERY WORKS, 729 Mills Bldg.**

ARCHITECTURAL TERRA COTTA

PHONE
DOUGLAS
540

**GLADDING, McBEAN & CO.
311-317 CROCKER BLDG.
SAN FRANCISCO, CAL.**

**STEIGER TERRA COTTA & POT-
TERY WORKS, 729 Mills Bldg.**

ART DEALERS

GUMP CO S G, 246-268 Post.

ART GLASS

**SAN FRANCISCO ART GLASS WKS,
944 Mission. (See p 1318.)**

ASSAYERS

**SMITH, EMERY & CO INC, 651 How-
ard. (See pps 1319 and 1343.)**

BAGS

**BEMIS BRO BAG CO, Sansome cor
Vallejo.**

**BANK AND OFFICE FIXTURES
WEBER C F & CO, 365 Market.**

BANKS

**AMERICAN NATIONAL BANK, Mer-
chants' Exchange Bldg.**

**BANK OF CALIFORNIA, 400 Cali-
fornia.**

**FIRST NATIONAL BANK, Bush nw
cor Sansome.**

**GERMAN SAVINGS & LOAN SOCI-
ety, 526 California.**

**HIBERNIA SAVINGS AND LOAN
SOCIETY THE, cor Market, Mc-
Allister and Jones.**

**HUMBOLDT SAVINGS BANK, 783
Market nr 4th.**

**METROPOLIS TRUST & SAVINGS
BANK, 631 Market.**

**WELLS FARGO NEVADA NA-
TIONAL BANK, 4 Montgomery ne
cor Post.**

**BAR AND STRUCTURAL IRON
AND STEEL**

**JUDSON MANUFACTURING CO.,
819-823 Folsom.**

BEER

**ENTERPRISE BREWING CO, 2025-
2075 Folsom. (See left top corner
cards.)**

**VOSEMITE BEER, 2025-2075 Fol-
som. (See left top corner cards.)**

BELT POWER ELEVATORS

**OTIS ELEVATOR CO, Stockton,
North Point and Beach. (See cover
and opp p 1374.)**

BELTING

**COOK H N BELTING CO, 317 How-
ard.**

**DEGEN L P BELTING CO, 260 Mis-
sion.**

BONE ASH AND MEAL

**PACIFIC GUANO & FERTILIZER
CO THE, 310 Sansome.**

**PACIFIC MANUFACTURING COMPANY
SASH, DOORS, MILLWORK**
OFFICE, 478 TENTH ST., OAKLAND, CAL. BERKELEY OFFICE, 2121 SHATTUCK AVE.
PHONE OAKLAND 7898 HOME PHONE A3898 PHONE BERKELEY 1404

**POLK'S LUMBER DIRECTORY OF THE UNITED STATES
A COMPLETE EPITOME OF THE LUMBER
TRADE AND KINDRED INTERESTS**

Leonard & Williamson - - Real Estate

INSURANCE, LOANS AND SECURITY BONDS
 PROPERTIES HANDLED FOR LOCAL AND NON-RESIDENT OWNERS

Phone Merritt 767

3412 East Fourteenth Street, Oakland, Cal.

1506 Bookbinders

CLASSIFIED.

Clay

BOOKBINDERS
BRITTON & REY, 560-564 Sacramento. (See opp p 202.)

BOTTLETS
ENTERPRISE BREWING CO, 2025-2075 Folsom. (See left top corner cards.)

YOSEMITE BEER, 2025-2075 Folsom. (See left top corner cards.)

BOTTLETS—BEER
ENTERPRISE BREWING CO, 2025-2075 Folsom. See left top corner cards.)

YOSEMITE BEER, 2025-2075 Folsom. (See left top corner cards.)

BOTTLETS—MINERAL WATER.
SIESTA WATER CO, 601 se cor Brannan. (See front edge.)

BOX BRANDS
SCHMIDT LITHOGRAPH CO, 2d and Bryant. (See opp p 774.)

BRASS PIPE AND TUBING
WOODIN & LITTLE, 39-41 Fremont.

BREWERS
ENTERPRISE BREWING CO, 2025-2075 Folsom. (See left top corner cards.)

YOSEMITE BEER, 2025-2075 Folsom. (See left top corner cards.)

BRICK—FIRE
STEIGER TERRA COTTA & POT- TERY WORKS, 729 Mills Bldg.

BRICK MNFRS
WESTERN FUEL CO, 430 California. (See back cover.)

BRICK—PRESSED AND FIRE

PHONE
DOUGLAS
540

GLADDING, McBEAN & Co.
 311-317 CROCKER BLDG
 SAN FRANCISCO, CAL.

BRICK—PRESSED AND ORNA- MENTAL
STEIGER TERRA COTTA & POT- TERY WORKS, 729 Mills Bldg.

BUILDING MATERIAL AND SUP- PLIES

WATERHOUSE & PRICE CO, 59 3d.
WESTERN BUILDERS SUPPLY CO, Capitals and Brackets, Carvings, Grilles, Ornamental Mouldings, Paper Roofing, Tile, Metal, Wainscoting, Joist, Hangers, Metal Ceilings 680 Mission, San Francisco, Phone Kearney 1991.

WESTERN FUEL CO, 430 California. (See back cover.)

BUSINESS COLLEGES
HEALD'S BUSINESS COLLEGE, 425 McAllister. (See backbone and opp p 438.)

CALENDARS
BRITTON & REY, 560-564 Sacramento. (See opp p 202.)

CAPITALS AND BRACKETS
WESTERN BUILDERS SUPPLY CO, 680 Mission.

CARBONATED WATER
SIESTA WATER CO, 6th se cor Brannan. (See front edge.)

CARPETS
FREDERICKS JOSEPH & CO, Post and Stockton.

SLOANE W & J, 216-228 Sutter.
WALTER D N & E & CO, Stockton and O'Farrell.

CARTOONS
OLSEN O E LITHOGRAPH CO, 330 Jackson. (See p 1424.)

SCHMIDT LITHOGRAPH CO, 2d and Bryant. (See opp p 774.)

CARVINGS
WESTERN BUILDERS SUPPLY CO, 680 Mission.

CENTRIFUGAL PUMPS
WOODIN & LITTLE, 39-41 Fremont.

CHARCOAL — ANIMAL AND WILLOW
PACIFIC GUANO & FERTILIZER CO THE, 310 Sansome.

CHEMISTS—ANALYTICAL
CUNNINGHAM A AUCHE, Galen Bldg, Sutter and Stockton.

CURTIS & TOMPKINS, 108 Front.
SMITH, EMERY & CO INC, 651 Howard. (See pps 1319 and 1343.)

CHIMNEY PIPE—TERRA COTTA

PHONE
DOUGLAS
540

GLADDING, McBEAN & Co.
 311-317 CROCKER BLDG
 SAN FRANCISCO, CAL.

STEIGER TERRA COTTA & POT- TERY WORKS, 729 Mills Bldg.

CHIMNEY TOPS—TERRA COTTA
STEIGER TERRA COTTA & POT- TERY WORKS, 729 Mills Bldg.

CHINAWARE
NATHAN-DOIRMANN CO, Union Square, Geary and Stockton.

CHURCH FURNITURE
WEBER C F & CO, 365 Market.

CIRCULAR DISTRIBUTORS
WEIL W M, 27 Stevenson.

CLAY—FIRE AND MODELING

PHONE
DOUGLAS
540

GLADDING, McBEAN & Co.
 311-317 CROCKER BLDG
 SAN FRANCISCO, CAL.

Rugs Made From

Ingrains
 Brussels
 Tapestry
 Stair Carpets

Berkeley Rug Works

GINN & SONS, 2534 GROVE STREET

Telephone
BERKELEY 4465
 Rag Rugs
 Silk Portieres
 Couch Covers

Electric
 Supplies
 Fixtures
 Wiring
 Motors
 Repairs

STAR ELECTRIC & ENGINEERING CO.
 171 TWELFTH ST.
 PHONE OAK 2916



PHOENIX FLOUR

THE WHITEST
THE BEST
ASK YOUR GROCER

Clay

CLASSIFIED.

Electrotypers

1507

STEIGER TERRA COTTA & POT-
TERY WORKS, 729 Mills Bldg.

CLEANERS AND DYERS

SNOW JOHN F DYEING & CLEAN-
ING WORKS, 1113 Fillmore and
47th cor Grove, Oakland. (See
front cover.)

CLOAKS AND SUITS

COSGRAVE CLOAK & SUIT CO. 902-
914 O'Farrell.

CLOTHING RENOVATORIES

SNOW JOHN F DYEING & CLEAN-
ING WORKS, 1113 Fillmore and
47th cor Grove, Oakland. (See
front cover.)

COLLECTION AGENCIES

BALDWIN & HOWELL, 318-324
Kearny.

CURTIN D A MERCANTILE COL-
LECTION AGENCY, 601 and 699
Monadnock Bldg.

GUARANTEE COLLECTION AGEN-
CY, Phelan Bldg.

INTERNATIONAL MERCANTILE &
BOND CO, 757-767 Monadnock Bldg
MERCHANTS' COLLECTION AGEN-
CY, Sheldon Bldg. (See opp p 1384.)

RAUER'S LAW & COLLECTION CO,
401-402 Marston Bldg, 244 Kearny.

SAN FRANCISCO COMMERCIAL
AGENCY, 206-207 Grant Bldg.

COLLEGES AND SCHOOLS

HEALD'S BUSINESS COLLEGE, 425
McAllister. (See backbone and opp
p 438.)

COLOR PRINTERS

CHMIDT LITHOGRAPH CO, 2d and
Bryant. (See opp p 774.)

COMMISSION MERCHANTS

WOODALL, PERKINS & CO, 24 Mar-
ket.

COMPRESSED AIR DRILLS

IX COMPRESSED AIR DRILL CO,
Market se cor Fremont.

CORRUGATED PAPER

CHMIDT LITHOGRAPH CO, 2d and
Bryant. (See opp p 774.)

CULVERT PIPE

FEIGER TERRA COTTA & POT-
TERY WORKS, 729 Mills Bldg.

UT AND WIRE NAILS, BOLTS AND
SPIKES

UDSON MANUFACTURING CO, 819-
823 Folsom.

DEPARTMENT STORES

MPORIUM THE, 835-855 Market.

DETECTIVE AGENCIES

HARTLING-THAYONAT SECRET
SERVICE CO, Humboldt Bank Bldg
PINKERTON'S NATIONAL DETEC-
TIVE AGENCY, 214 Flood Bldg.
(See opp p 1366.)

THEL DETECTIVE SERVICE CO,
601-603 Mutual Savings Bank Bldg.
(See p 1366.)

DRAIN AND SEWER PIPE
STEIGER TERRA COTTA & POT-
TERY WORKS, 729 Mills Bldg.

DRAIN TILE
STEIGER TERRA COTTA & POT-
TERY WORKS, 729 Mills Bldg.

DRAPERIES

FREDERICKS JOSEPH & CO, Post
and Stockton.

DRY GOODS

(See also Cloaks and Suits.)

CITY OF PARIS DRY GOODS CO,
Stockton cor Geary.

DAVIS-SCHONWASSER CO, Grant av
cor Sutter.

O'CONNOR, MOFFAT & CO, 119-129
Post.

WEILL RAPHAEL & CO, Sutter,
Grant av and Post.

DUMB WAITERS

OTIS ELEVATOR CO, Stockton, North
Point and Beach. (See front cover
and opp p 1374.)

WELLS & SPENCER MACHINE CO,
173-177 Beale.

DYERS AND CLEANERS

SNOW JOHN F DYEING & CLEAN-
ING WORKS, 1113 Fillmore and
47th cor Grove, Oakland. (See front
cover.)

ELECTRIC ELEVATORS

OTIS ELEVATOR CO, Stockton,
North Point and Beach. (See front
cover and opp p 1374.)

ELECTRIC MOTORS

WAGNER ELECTRIC MFG CO, 312
Balboa Bldg.

ELECTRICAL APPARATUS MNFRS
WAGNER ELECTRIC MFG CO, 312
Balboa Bldg.

ELECTRICAL MACHINERY AND
APPARATUS

WAGNER ELECTRIC MFG, 312
Balboa Bldg.

ELECTRICAL WORKS

WAGNER ELECTRIC MFG CO, 312
Balboa Bldg.

ELECTROTYPERS

HOEFSCHNEIDER BROS, 140 2d.
(See inside back cover.)



Wm. DeCoursey's Sweeping Compound

Cleans and Brightens Carpets and Linoleum
Disease Germs Beware of Fakes and Imitations
Death to Fleas, Moths and

Manufactured By

Wm. DeCoursey
& Co.

1611 Brush St.
Oakland, Cal.

Telephone Oakland 8009

718 Golden Gate
Avenue
San Francisco, Cal.

Telephone Franklin 4970

AWNINGS

WHITE-WALLACE CO.

INCORPORATED

Phones Oakland 194 Home A4194 1252 Webster

D. B. HUNTER,
Pres. and Gen. Mgr.
Main Office and Yard
Shattuck Av. & Oregon St.
Berkeley, Cal.
Tel. Berkeley 8

Hunter Lumber Co.

VERE W. HUNTER,
Secretary.
Wharf and Yard
South End of
Webster Street Bridge
Tel. Berkeley 8.

INCORPORATED NOV. 14, 1902

1508 Elevator CLASSIFIED. Guano

ELEVATOR MNFRS

OTIS ELEVATOR CO., Stockton,
North Point and Beach. (See front
cover and opp p 1374.)
VAN EMON ELEVATOR CO., 52-54
Natoma.

ELEVATORS

VAN EMON ELEVATOR CO., 52-54
Natoma.
WELLS & SPENCER MACHINE CO.,
173-177 Beale.

ELEVATOR REPAIRS AND SUP- PLIES

OTIS ELEVATOR CO., Stockton,
North Point and Beach. (See front
cover and opp p 1374.)

ELEVATORS

OTIS ELEVATOR CO., Stockton,
North Point and Beach. (See front
cover and opp p 1374.)

EMPLOYMENT AGENCIES

BRESLAN & COMPANY, (Red Cross
and California Agencies), 608 Clay.

ENAMELED TERRA COTTA
STEIGER TERRA COTTA & POT-
TERTY WORKS, 729 Mills Bldg.

ENGINES—GASOLINE

WOODIN & LITTLE, 39-41 Fremont.

ENGRAVERS

BRITTON & REY, 560-564 Sacra-
mento, (See opp p 202.)

FERTILIZER MANUFACTURERS AND DEALERS

PACIFIC GUANO & FERTILIZER CO
THE, 310 Sansome.

FERTILIZERS

PACIFIC GUANO & FERTILIZER CO
THE, 310 Sansome.

FERTILIZERS—LAWN DRESSING
PACIFIC GUANO & FERTILIZER CO
THE, 310 Sansome.

FIRE BRICK AND TILE

PHONE
DOUGLAS
540 **GLADDING, McBEAN & Co.**
311-317 CROCKER BLDG.
SAN FRANCISCO, CAL.

STEIGER TERRA COTTA & POT-
TERTY WORKS, 729 Mills Bldg.
WESTERN FUEL CO., 430 California,
(See back cover and p 2.)

FIRE BRICK DUST

STEIGER TERRA COTTA & POT-
TERTY WORKS, 729 Mills Bldg.

FIRE CLAY

STEIGER TERRA COTTA & POT-
TERTY WORKS, 729 Mills Bldg.

FIRE TILE
STEIGER TERRA COTTA & POT-
TERTY WORKS, 729 Mills Bldg.

FIREPROOFING
STEIGER TERRA COTTA & POT-
TERTY WORKS, 729 Mills Bldg.

FIREWORKS
NEWTON'S CALIFORNIA FIRE-
WORKS CO., 249 Front

FISH AND BAT GUANO
PACIFIC GUANO & FERTILIZER CO
THE, 310 Sansome.

FLUE LINING
STEIGER TERRA COTTA & POT-
TERTY WORKS, 729 Mills Bldg.

FLUSH TANKS
STEIGER TERRA COTTA & POT-
TERTY WORKS, 729 Mills Bldg.

FREIGHT ELEVATORS
OTIS ELEVATOR CO., Stockton,
North Point and Beach. (See front
cover and opp p 1374.)

FURNITURE
FREDERICKS JOSEPH & CO., Post
and Stockton.

SLOANE W & J, 216-228 Sutter.
WALTER D N & E & CO., Stockton
and O'Farrell.
WEBER C F & CO., 365 Market.

FURNITURE—BANK, OFFICE
SCHOOL, CHURCH, THEATER
AND POSTOFFICE
WEBER C F & CO., 365 Market.

FURRIERS
LIEBES H & CO., 167-175 Post.
GLASS—LEADED
SAN FRANCISCO ART GLASS WKS
944 Mission. (See p 1318.)

GLASS MANUFACTURERS
SAN FRANCISCO ART GLASS WKS
944 Mission. (See p 1318.)

GLASS—STAINED
SAN FRANCISCO ART GLASS WKS
944 Mission. (See p 1318.)

GASOLINE ENGINES
WOODIN & LITTLE, 39-41 Fremont.

GLAZED TERRA COTTA
STEIGER TERRA COTTA & POT-
TERTY KORKS, 729 Mills Bldg.

GRILL WORK WOOD
WESTERN BUILDERS SUPPLY CO
680 Mission.

GUANO—FISH AND BAT
PACIFIC GUANO & FERTILIZER CO
THE, 310 Sansome.

INDEPENDENT OF THE TRUST

JULIUS S. GODEAU

1305 Franklin Street Phones: Oakland 4045 Home A 4915

I will furnish for \$75, Hearse,
two hacks, embalming, shroud
and cloth covered casket



Lewis
and
Mitchell
Inc.

REAL
ESTATE
AND
FIRE
INSUR-
ANCE
BROKERS

1262
Broadway

Phones:
Oakland 6622
Home A2250



Picture Framing Artists' and Architects' Supplies

Smith Bros.

462-464 Thirteenth St.

Bet. Broadway & Washington

Hardware

CLASSIFIED.

Irrigation

1509

HARDWARE—WHOLESALE
BAKER & HAMILTON, 451-451
Brannan.

HOLLOW FIREPROOFING
STEIGER TERRA COTTA & POT-
TERY WORKS, 729 Mills Bldg.

HOTEL KITCHEN OUTFITS
MANGRUM & OTTER (Inc), 561-563
Mission.

HOTELS

FAIRMOUNT HOTEL, California cor
Mason.

HOTEL TAYLOR, 74 Turk.

HOTEL ST FRANCIS, Union Square,
Powell & Geary.

PALACE HOTEL, Market cor Mont-
gomery.

HOSE

WOODIN & LITTLE, 39-41 Fremont.

HOSPITAL FURNITURE

EAMES TRICYCLE CO, 1714 Market.

HYDRAULIC ELEVATORS

OTIS ELEVATOR CO, Stockton, North
Point and Beach. (See front cover
and opp p 1374.)

*IMPORTERS

KNAPP WM & CO, 747-749 Sansome.

INSURANCE AGENTS

CHRISTENSEN & GOODWIN, Fire
and Plate Glass Insurance, 241 San-
some.

WEST COAST AGENCY (Inc), 68 Post

INSURANCE AGENTS—FIRE

CHRISTENSEN & GOODWIN, Fire
and Plate Glass Insurance, 241 San-
some.

INSURANCE AGENTS—GENERAL
CHRISTENSEN & GOODWIN, Fire
and Plate Glass Insurance, 241 San-
some.

INSURANCE AGENTS—PLATE
GLASS

CHRISTENSEN & GOODWIN, Fire
and Plate Glass Insurance, 241 San-
some.

INSURANCE MANAGERS

CHRISTENSEN & GOODWIN, Fire
and Plate Glass Insurance, 241 San-
some.

INSURANCE—SURETY

ROBERTSON, SPENGLER & LLOYD,
First National Bank Bldg.

INSURANCE COMPANIES—ACCI-
DENT

MARYLAND CASUALTY CO, Kohl
Bldg.

PREFERRED ACCIDENT INSUR-
ANCE CO THE OF N Y, Mutual
Savings Bank Bldg.

INSURANCE COMPANIES—
BURGLARY

MARYLAND CASUALTY CO, Kohl
Bldg.

INSURANCE COMPANIES—
CASUALTY

PACIFIC COAST CASUALTY COM-
PANY THE, Marshall A Frank Co,
Gent Agts 416 Montgomery.

ROBERTSON, SPENGLER & LLOYD,
First National Bank Bldg.

INSURANCE COMPANIES—FIRE
FIREMAN'S FUND INSURANCE CO,
401 California.

HARTFORD FIRE INSURANCE CO,
430 California.

LIVERPOOL AND LONDON AND
GLOBE INS CO, 444 California.

INSURANCE COMPANIES—HEALTH

PREFERRED ACCIDENT INSUR-
ANCE CO THE OF N Y, Mutual
Savings Bank Bldg.

INSURANCE COMPANIES—LIFE

EQUITABLE LIFE ASSURANCE
SOCIETY OF THE UNITED
STATES, Crocker Bldg.

GERMANIA LIFE INSURANCE CO
OF N Y, Mills Bldg.

MUTUAL BENEFIT LIFE INSUR-
ANCE CO OF NEWARK, N J,
Call Bldg.

MUTUAL LIFE INSURANCE CO OF
N Y, 222 Sansome.

NEW ENGLAND MUTUAL LIFE
INSURANCE CO, 740 Mills Bldg.

NEW YORK LIFE INSURANCE CO,
3d floor Union Trust Bldg.

PHOENIX MUTUAL LIFE INSUR-
ANCE COMPANY OF HARTFORD,
CONN., 251 Kearny.

PROVIDENT LIFE AND TRUST
CO OF PHILADELPHIA, 1411-1414
Call Bldg.

STATE LIFE INSURANCE CO OF
INDIANAPOLIS, Humboldt Bank
Bldg.

WESTERN STATES LIFE INSUR-
ANCE CO, First National Bank Bldg

INSURANCE COMPANIES—SURETY
BONDS

PACIFIC SURETY CO, 401 Sansome.

INVALID CHAIRS

EAMES TRICYCLE CO, 1714 Market.

IRRIGATION PIPE

STEIGER TERRA COTTA & POT-
TERY WORKS, 729 Mills Bldg.



CYCLE HATCHER COMPANY

Western Office: Oakland, Cal.

Warehouse: Oakland Dock and Warehouse Co., Foot of Madison St.

OF ELMIRA, NEW YORK, MANUFACTURERS OF
ALL METAL INCUBATORS AND BROODERS
SIMPLE, INEXPENSIVE, THE MOST PRACTICAL INCUBATOR MADE

Jackson Furniture Co.

THE DIGNIFIED CREDIT STORE

519-525 Twelfth St. Oakland, Cal.

GLOBE * *
WERNICKE * *
SECTIONAL * *
BOOK CASES * *

Frames SAAKE Pictures

467 14th St., near Broadway

Factory, 509 Seventeenth St.

1510

Irrigating

CLASSIFIED.

Paints

IRRIGATING PUMPS

WOODIN & LITTLE, 39-41 Fremont.

JEWELERS

SHREVE & CO. Post nw cor Grant av

LABELS

OLSEN O E LITHOGRAPH CO, 330 Jackson. (See Lithographers.)

SCHMIDT LITHOGRAPH CO, 2d and Bryant. (See opp p 774.)

LAUNDRY TRAYS AND SINKS

PHONE DOUGLAS 540
GLADDING, McBEAN & CO.
 311-317 CROCKER BLDG.
 SAN FRANCISCO, CAL.

LAWN DRESSING

PACIFIC GUANO & FERTILIZING CO THE, 310 Sansome.

LAWYERS

BUSH SAMUEL T, 629-633 Monadnock Bldg.

CHICKERING & GREGORY, Merchants' Exchange Bldg.

RIGBY & RIGBY, 68 Post.

LEATHER BELTING

DEGEN L P BELTING CO, 260 Mission.

LIME, PLASTER AND CEMENT

WESTERN FUEL CO, 430 California. (See back cover and p 2.)

LINK BELTING & SPROCKETS

EBY MACHINERY CO THE, 35 Main

LITHOGRAPHERS

BRITTON & REY, 560-564 Sacramento. (See opp p 202.)

CALIFORNIA LITHOGRAPH CO (Inc), 509 Sansome cor Clay.

OLSEN O E LITHOGRAPH CO, 330 Jackson. (See p 1424.)

SCHMIDT LITHOGRAPH CO, 2d and Bryant. (See opp p 774.)

LIQUORS—WHOLESALE

WICHMAN, LUTGEN & CO, 431-439 Clay.

LOANS

GERMAN SAVINGS & LOAN SOCIETY, 526 California.

RAUER'S LAW & COLLECTION CO, 401-402 Marston Bldg, 244 Kearny.

LUMBER—WHOLESALE AND RETAIL

UNION LUMBER CO, 1008 Crocker Bldg. (See p 1427.)

WOOD E K LUMBER CO, 112 Market. (See back cover.)

MACHINERY

EBY MACHINERY CO THE, 35 Main.

MAILING

MERCANTILE TYPEWRITING & ADDRESSING CO, 224 Lick Bldg.

MANTELS, GRATES AND TILES

MANGRUM & OTTER (Inc), 561-563 Mission.

MONTAGUE W W & CO, 563-567 Market.

STEIGER TERRA COTTA & POTTERY WORKS, 729 Mills Bldg.

MAP ENGRAVERS

SCHMIDT LITHOGRAPH CO, 2d and Bryant. (See opp p 774.)

MERCANTILE AGENCIES

BRADSTREET CO THE, Kohl Bldg.

DUN R G & CO, 125 O'Farrell.

MINERAL WATER

SHASTA WATER CO, 6th se cor Brannan. (See front edge.)

MINING PUMPS

WOODIN & LITTLE, 39-41 Fremont.

MIRRORS

SAN FRANCISCO ART GLASS WKS, 944 Mission. (See p 1318.)

MODELING CLAY

STEIGER TERRA COTTA & POTTERY WORKS, 729 Mills Bldg.

MOULDINGS—ART WOOD

WESTERN BUILDERS SUPPLY CO, 680 Mission.

MUSIC AND MUSICAL INSTRUMENTS

CURTAZ BENJ & SON, 115 Kearny.

NEWSPAPERS

DAILY PACIFIC BUILDER, 1325 Mission.

POST THE EVENING, 727 Market.

SAN FRANCISCO CALL, Call Bldg.

SAN FRANCISCO CHRONICLE, Market cor Kearny.

SAN FRANCISCO EXAMINER, Folsom and Spear.

SCIENTIFIC AMERICAN, 110 1/2 First National Bank Bldg.

NITRATE OF SODA

PACIFIC GUANO & FERTILIZER CO THE, 310 Sansome.

OIL

STANDARD OIL CO, 714 Sheldon Bldg.

OIL PUMPS

WOODIN & LITTLE, 39-41 Fremont.

PAINTS, OILS AND GLASS

WHITTIER-COBURN CO, 301 Howard

LESTER'S CARPET HOUSE

Phones: Oakland 4184, Home A4184

ALAMEDA COUNTY STEAM CARPET CLEANING AND RENOVATING WORKS AT 612 SECOND STREET

Carpets--Mattings--Rugs--Linoleums
 Gold Medal Steam Carpet Cleaning and Renovating Works

856 CLAY STREET

PHONES: OAKLAND 2034, HOME A3334

ALAMEDA COUNTY AGENTS
G & J TIRES
 28 TELEGRAPH AVE.
 1319 BROADWAY

TIRES
 VULCANIZING
MARTLAND

MARTIN KNUDSEN & CO.

CEMENT AND CONCRETE WORK

120 RIO VISTA AVE., OAKLAND Phone A 4274 Buildings, Floors, Sidewalk-

Paper CLASSIFIED. Refrigerators 1511

PAPER BOXES—FOLDING
SCHMIDT LITHOGRAPH CO, 2d and Bryant. (See opp p 774.)

PASSENGER ELEVATORS
OTIS ELEVATOR CO, Stockton, North Point and Beach. (See front cover and opp p 1374.)

PATENT ATTORNEYS
GRIFFIN C P, 1201 Metropolis Bldg. (See p 1452.)
MEDINA F P, 812-814 Call Bldg. (See left top lines and p 1452.)

PHOTO-ENGRAVERS
BRITTON & REY, 560-564 Sacramento. (See opp p 202.)

PIANOS AND ORGANS
CURTAZ BENJ & SON, 115 Kearny.

PIPE AND FITTINGS
WOODIN & LITTLE, 39-41 Fremont.

PIPE—SEWER
STEIGER TERRA COTTA & POTTERY WORKS, 729 Mills Bldg.

PIPE—VITRIFIED CLAY
STEIGER TERRA COTTA & POTTERY WORKS, 729 Mills Bldg.

PLANING MILL MACHINERY
EBY MACHINERY CO THE, 35 Main.

PLASTERERS METAL CORNER BEAD
WESTERN BUILDERS SUPPLY CO, 650 Mission.

PLATE GLASS AND MIRRORS
WHITTIER-COBURN CO, 301 Howard

POSTER PRINTERS
SCHMIDT LITHOGRAPH CO, 2d and Bryant. (See opp p 774.)

POTASH SALTS
PACIFIC GUANO & FERTILIZER CO THE, 310 Sansome.

POULTRY FOODS—MANUFACTURERS AND DEALERS
PACIFIC GUANO & FERTILIZER CO THE, 310 Sansome.

POWERS—HORSE
WOODIN & LITTLE, 39-41 Fremont.

PRESSED BRICK
STEIGER TERRA COTTA & POTTERY WORKS, 729 Mills Bldg.

PRINTERS—BOOK AND JOB
BRITTON & REY, 560-564 Sacramento. (See opp p 202.)

PRINTERS—COLOR
SCHMIDT LITHOGRAPH CO, 2d and Bryant. (See opp p 774.)

PUBLISHERS
HOAG CHARLES C, Publisher San Francisco Blue Book, 313 Battery, Room 1.

PUBLISHERS—POST CARD
BRITTON & REY, 560-564 Sacramento. (See opp p 202.)

PUMP MANUFACTURERS
WOODIN & LITTLE, 39-41 Fremont.

PUMPING MACHINERY
SIMONDS MACHINERY CO, 12-14 Natoma, Phone Kearny 1457.
WOODIN & LITTLE, 39-41 Fremont.

PUMPS—AIR
WOODIN & LITTLE, 39-41 Fremont.

PUMPS—CENTRIFUGAL
WOODIN & LITTLE, 39-41 Fremont.

PUMPS—ELECTRIC
WOODIN & LITTLE, 39-41 Fremont.

PUMPS—HAND AND WINDMILL
WOODIN & LITTLE, 39-41 Fremont.

PUMPS—IRRIGATION
WOODIN & LITTLE, 39-41 Fremont.

PUMPS—MINING
WOODIN & LITTLE, 39-41 Fremont.

PUMPS—ROTARY
WOODIN & LITTLE, 39-41 Fremont.

PUMPS—SPRAY
WOODIN & LITTLE, 39-41 Fremont.

PUMPS—STEAM
WOODIN & LITTLE, 39-41 Fremont.

PUMPS—TRIPLEX
WOODIN & LITTLE, 39-41 Fremont.

PUMPS—WINE
WOODIN & LITTLE, 39-41 Fremont.

RAILROADS
WESTERN PACIFIC RAILWAY CO, 960 Mills Bldg.

REAL ESTATE
BALDWIN & HOWELL, 318-321 Kearny.

MAGEE THOMAS & SONS, 5 Montgomery.

SHAINWALD, BUCKBEE & CO, 27 Montgomery.

WEST COAST AGENCY (Inc), 68 Post

REFRIGERATORS
MANGRUM & OTTER (Inc), 561-563 Mission.

MONTAGUE W W & CO, 563-567 Market.

**P
A
T
E
N
T
S**

Trade
Marks
Copy
Rights

**Harry G.
Schroeder**

415-416
FIRST
NATIONAL
BANK
BUILDING

Tel. Oakland 2751
Home A2755

Western Heavy Hardware & Iron Co. Inc. 420-422-424-426 NINTH ST.

C.A. NESBITT, Mgr. Jobbers in Carriage Materials, Hardwood Lumber, Iron and Steel
 All Kinds Mill, Machine Shop and Blacksmith Supplies

PHONES OAKLAND 5242
 HOME A 4242

Anderson's

EXCLUSIVE
CARPET HOUSE

CARPETS, LINOLEUMS, RUGS

405 THIRTEENTH STREET
OAKLAND, CAL.

See . . .
GEO. H. VOSE
For . . .
Real Estate Insurance and Notary
620
First National Bank Building
OAKLAND
Phone
Oakland
440

1512 Renovatories CLASSIFIED. Sun

RENOVATORIES
SNOW JOHN F DYEING & CLEANING WORKS, 1113 Fillmore and 47th cor Grove, Oakland. (See front cover.)

ROOFING PAPER
WESTERN BUILDERS SUPPLY CO., 680 Mission.

ROOFING SLATE
WESTERN FUEL CO., 430 California. (See back cover and p 1386.)

RUBBER MANUFACTURERS
BOWERS' RUBBER WORKS, 68-70 Sacramento.
DIAMOND RUBBER CO., C E Mathewson, Pacic Coast Mngr, 2d sw cor Mission.

SAFE DEPOSIT VAULTS
HUMBOLDT SAVINGS BANK, 783 Market nr 4th.
METROPOLIS TRUST AND SAVINGS BANK, 631 Market.

SCHOOL FURNITURE AND SUPPLIES
WEBER C F & CO., 365 Market.

SCHOOLS AND COLLEGES
HEALD'S BUSINESS COLLEGE, 425 McAllister. (See backbone and opp p 438.)

SCHOOLS OF ENGINEERING
HEALD'S BUSINESS COLLEGE, 425 McAllister. (See backbone and opp p 438.)

SCHOOLS OF MINING
HEALD'S BUSINESS COLLEGE, 425 McAllister. (See backbone and opp p 438.)

SCHOOLS OF SHORTHAND
HEALD'S BUSINESS COLLEGE, 425 McAllister. (See backbone and opp p 438.)

SCHOOLS OF TELEGRAPHY
HEALD'S BUSINESS COLLEGE, 425 McAllister. (See backbone and opp p 438.)

SCHOOLS OF TYPEWRITING
HEALD'S BUSINESS COLLEGE, 425 McAllister. (See backbone and opp p 438.)

SEWER PIPE
GLADDING McBEAN & CO.
 311-317 CROCKER BLDG.
 SAN FRANCISCO, CAL.

STEIGER TERRA COTTA & POTTERY WORKS, 729 Mills Bldg.

SHIPPING AGENTS
GOODALL, PERKINS & CO., 24 Market.

SHORTHAND SCHOOLS
HEALD'S BUSINESS COLLEGE, 425 McAllister. (See backbone and opp p 438.)

SHOW CARDS
BRITTON & REY, 560-564 Sacramento. (See opp p 202.)

SIDEWALK DOORS
JACKSON P H & CO., 225-229 First.

SIDEWALK LIGHTS
JACKSON P H & CO., 225-229 First.

SILVERSMITHS
SHIREVE & CO., Post nw cor Grant av.

STATIONERY
BRITTON & REY, 560-564 Sacramento. (See opp p 202.)

STATIONERY—STEEL DIE EMBOSSER
BRITTON & REY, 560-564 Sacramento. (See opp p 202.)

STATIONERS
OLSEN O E LITHOGRAPH CO., 330 Jackson. (See p 1424.)

STEAM, HOT WATER AND FURNACE HEATING.
MANGRUM & OTTER (Inc), 561-563 Mission.

STEAMSHIP LINES
HAMBURG-AMERICAN LINE, 160 Powell, San Francisco; H F Dorgeloh, P C Mngr, 133 Moss av, Oakland.
NORTH GERMAN LLOYD STEAMSHIP CO., 250 Powell.
OCEANIC STEAMSHIP CO., 673 Market.

STEEL DIE EMBOSSER STATIONERY
BRITTON & REY, 560-564 Sacramento. (See opp p 202.)

STOVES AND RANGES
MONTAGUE W W & CO., 563-567 Market.

STOVES, RANGES AND TINWARE
MANGRUM & OTTER (Inc), 561-563 Mission.

SULPHATE OF AMMONIA
PACIFIC GUANO & FERTILIZER CO THE, 310 Sansome.

SUN PROOF PAINTS
WESTERN BUILDERS SUPPLY CO., 680 Mission.

Guaranteed 6 months old before bottling **TACOMA BEER** Telephone Oakland 309

COMMERCIAL STATIONERS

PRINTING BOOKBINDING

SMITH BROS.

462-464 Thirteenth St.

Est. Broadway and Washington Sts

Surety	CLASSIFIED.	Wines	1513
*SURETY BONDS PACIFIC SURETY CO , 401 Sansome.	TIN AND ENAMELED WARE MANGRUM & OTTER (Inc) , 561-563 Mission.		
TAILORS LYONS CHARLES , 719 Market and 1432 Fillmore. SNOW JOHN F DYEING & CLEANING WORKS , 1113 Fillmore and 47th cor Grove, Oakland. (See front cover.)	TWINE BEMIS BRO BAG CO , Sansome cor Vallejo.		
TALLOW PACIFIC GUANO & FERTILIZER CO THE , 310 Sansome.	TYPEWRITING SCHOOLS HEALD'S BUSINESS COLLEGE , 425 McAllister. (See backbone and opp p 438.)		
TANKS—MANUFACTURERS WOODIN & LITTLE , 39-41 Fremont.	WALLPAPER FREDERICKS JOSEPH & CO , Post and Stockton.		
TERRA COTTA CHIMNEY PIPE STEIGER TERRA COTTA & POTTERY WORKS , 729 Mills Bldg.	WATER PIPE—VITRIFIED CLAY STEIGER TERRA COTTA & POTTERY WORKS , 729 Mills Bldg.		
TERRA COTTA MANUFACTURERS STEIGER TERRA COTTA & POTTERY WORKS , 729 Mills Bldg.	WIND MILLS WOODIN & LITTLE , 39-41 Fremont.		
THEATER AND HALL SEATINGS WEBER C F & CO , 365 Market.	WINDOW SHADES FREDERICKS JOSEPH & CO , Post and Stockton.		
TILE AND TILING STEIGER TERRA COTTA & POTTERY WORKS , 729 Mills Bldg.	WINES AND LIQUORS—WHOLE-SALE WICHMAN, LUTGEN & CO , 431-439 Clay.		
TILE—METAL WAINSCOTING WESTERN BUILDERS SUPPLY CO , 680 Mission.			



E. M. WINEGAR, PROPRIETOR

CAFÉ

BAR

MEALS AT ALL HOURS

FURNISHED ROOMS

COZY --- HOMELIKE --- SELECT --- GOOD SERVICE AND MENU
FAIR TREATMENT --- CLEAN AIRY ROOMS

Ye Wafarer's Inne

TELEPHONE MERRITT 3041

THE TRIBUNE
EVERY EVENING
SUNDAY MORNING
LARGEST & BEST

POLK'S LUMBER DIRECTORY OF THE UNITED STATES
A COMPLETE EPITOME OF THE LUMBER
::: TRADE AND KINDRED INTERESTS :::

MEMORANDUM

MEMORANDUM

.

MEMORANDUM

•

MEMORANDUM

MEMORANDUM

LVANIZED IRON

CORNICE AND SKYLIGHTS

YAGER

Sheet Metal and Plumbing Co.

INCORPORATED

Plain and Ornamental Sheet Metal Work of Every Description

Terra Cotta and Patent Chimneys

Manufacturers of Conductor Pipe

Galvanized Chimneys Made to Work

Jobbing a Specialty

PHONE PIEDMONT 670

HOME PHONE A 2334

133 CHESTNUT ST.

OAKLAND, CALIFORNIA

HIGH-GRADE WORK

IOFFSCHNEIDER BROS.

Electrotypers

AND

Stereotypers

ELECTROTYPES OF HALF-TONE ENGRAVINGS
CURVED PLATES AND COLOR WORK A SPECIALTY

PHONE DOUGLAS 4299.

140 SECOND STREET, SAN FRANCISCO.

RANDALL, TROWBRIDGE & WRIGHT, Inc. REAL ESTATE and INSURANCE
 1306 BROADWAY Phones Oakland 3208 and A 3208

Phones Merritt 112 Home B1127

WHOLESALE AND RETAIL
 Frederick and King Sts.
 EAST OAKLAND

E. K. WOOD LUMBER CO.



Oakland Builders Supply Co.

OAKLAND 3993

WHITE MEDUSA PORTLAND CEMENT

Parker Preston Shingle Stains
 Parker Preston Brick & Cement Waterproofing Coatings
 HYDRATED LIME See Page 1338



The Pacific Cancer and Tumor Institute

Trade Mark Registered
Dr. J. L. BOHANNON, Prop. & Mgr.
 Trade Mark Registered
 Telephone Piedmont 2915

Office and Institute, 140 Claremont Ave., Oakland

**BEST FOR FAMILY USE
 WELLINGTON COAL**

For Sale by All Dealers

WESTERN FUEL COMPANY

**ZELLERBACH PAPER CO.
 PAPER, BAGS, TWINE**

836 Franklin St., Oakland
ROOFING and BUILDING PAPERS

Western Electric Vehicle Co. (JOHN MITCHELL
 W. M. GARDINER)

206 TELEGRAPH AVE. DETROIT WAVERLY ELECTRICS
 1326 BROADWAY (SEE PAGE 1324) 40 H.P. KISSEL KAR—THE MOST FOR THE MONEY

R. H. BAKER
 906 BROADWAY
 OAKLAND 117
 PHONES HOME 3117
 SUN 3117
 WIFE INSURANCE CO.





