Hymns of the Heart

THE BENSON LIBRARY OF HYMNOLOGY

Endowed by the Reverend

LOUIS FITZGERALD BENSON, D.D.

LIBRARY OF THE THEOLOGICAL SEMINARY

PRINCETON, NEW JERSEY

SCC
5030

Digitized by the Internet Archive
in 2011 with funding from
Calvin College

http://www.archive.org/details/hymnsofheartforp00berr

LIBRARY OF PRINCETON
MAY 18 1949
THEOLOGICAL SEMINARY

HYMNS OF THE HEART

FOR

PUBLIC WORSHIP, EVANGELISTIC CAMPAIGNS, PRAYER MEETINGS, YOUNG PEOPLE'S SERVICES, ETC.

Compiled by

JOSEPH F. BERRY

and

CHARLES H. GABRIEL

Approved by the General Conference Commission on Evangelism

PRICE:

Cloth Binding, net, $15.00 per hundred, express not prepaid. Single copy, 25 cents, postpaid

THE METHODIST BOOK CONCERN

NEW YORK CINCINNATI

Copyright, 1914, by
JOSEPH F. BERRY

BY WAY OF INTRODUCTION

¶ The name of this book was suggested to me thirty years ago by Chaplain McCabe. For a long time I have dreamed of getting together a volume of gospel hymns, new and old, that could be called HYMNS OF THE HEART. I have now succeeded beyond my dreams.

¶ Mr. Chas. H. Gabriel is the foremost composer of Christian songs in our day, and his songs are now sung around the world. Have I not been fortunate to secure such a man to act as musical editor?

¶ With the eager prayer that HYMNS OF THE HEART may be made a real benediction to the millions who will sing its soul-stirring spiritual songs, I send it forth upon its inspiring mission.

JOSEPH F. BERRY.

Philadelphia.

The Shepherd's Call.

Joseph Swain. Freeman Lewis.

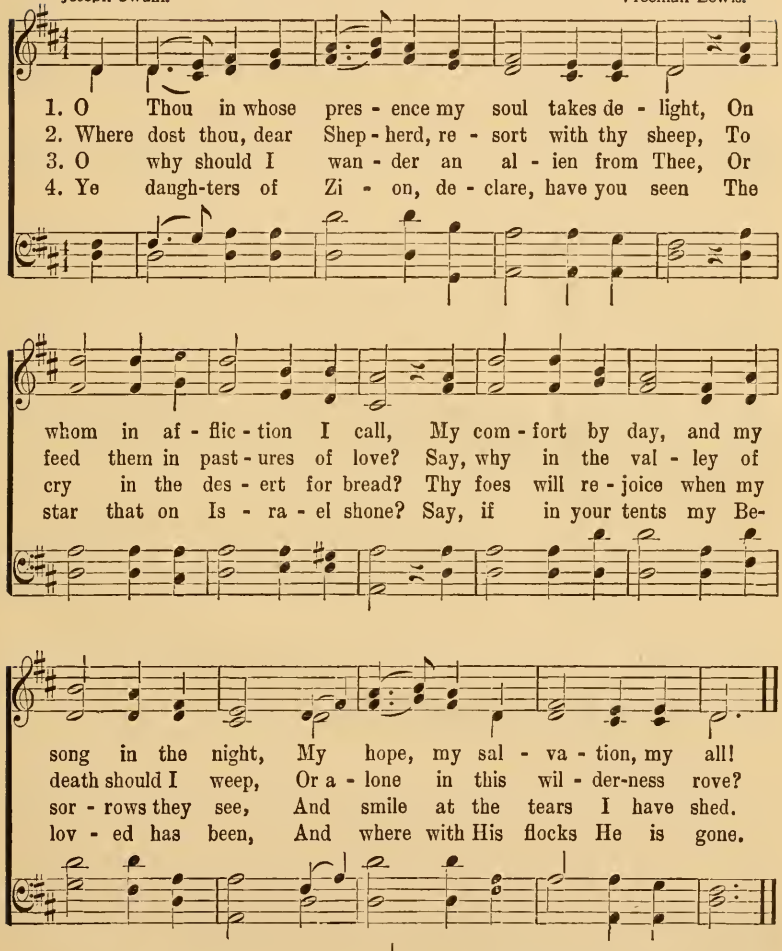

5 He looks! and ten thousands of angels rejoice,
And myriads wait for His word;
He speaks! and eternity, filled with His voice,
Re-echoes the praise of the Lord.

6 Dear Shepherd, I hear, and will follow Thy call;
I know the sweet sound of Thy voice;
Restore and defend me, for Thou art my all,
And in Thee I will ever rejoice.

Take Wings to Thy Soul.

E. E. Hewitt — Chas. H. Gabriel.

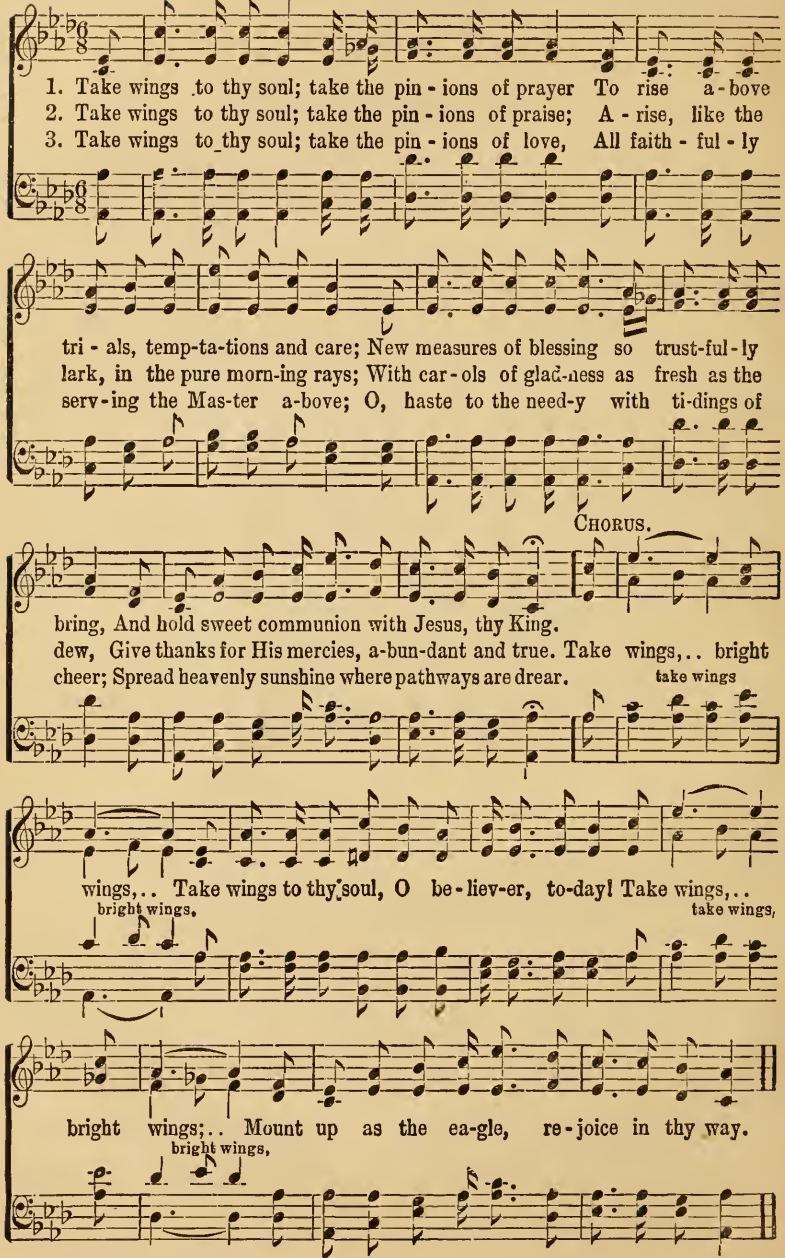

COPYRIGHT, 1914, BY CHAS. H. GABRIEL.

I Shall Dwell Forever There.

Rev. A. H. Ackley. B. D. Ackley.

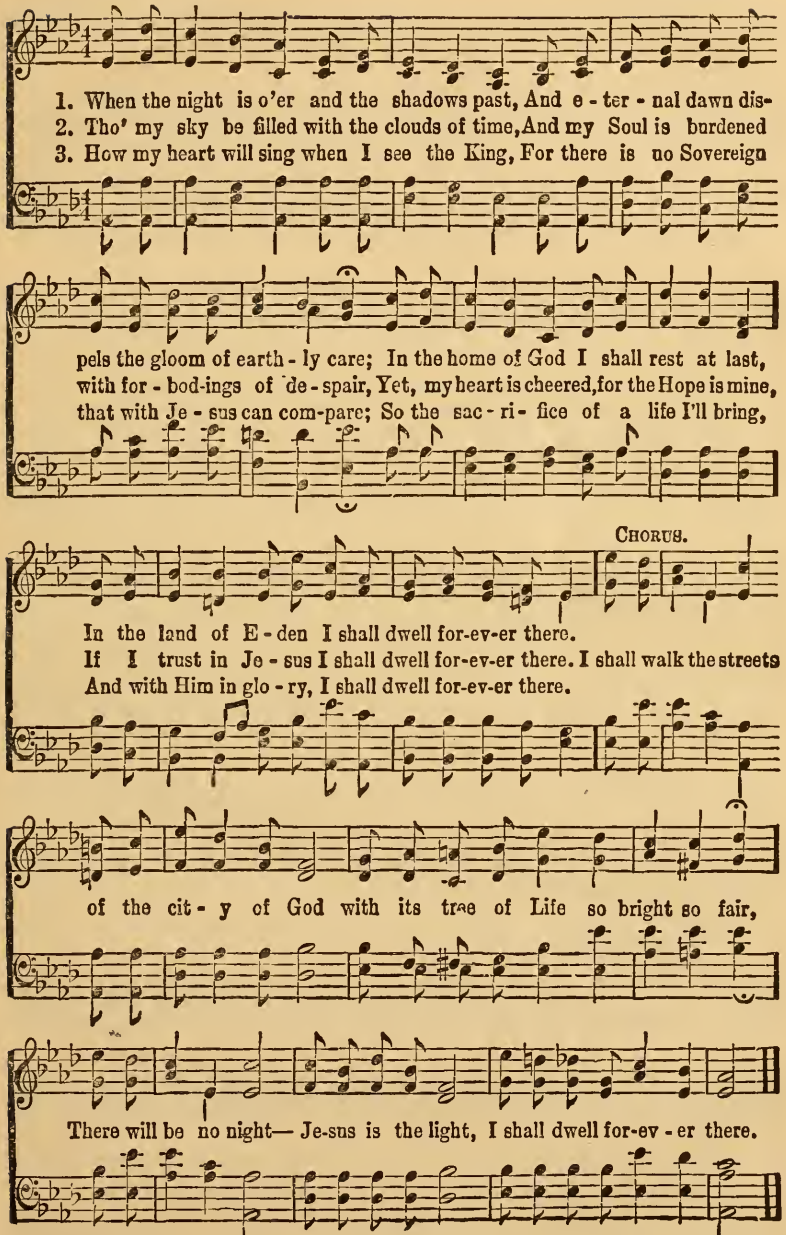

COPYRIGHT, 1911, BY RODEHEAVER-ACKLEY CO. HOMER A. RODEHEAVER, OWNER.

O Church of God Triumphant.

E. M. Bangs. Chas. H. Gabriel.

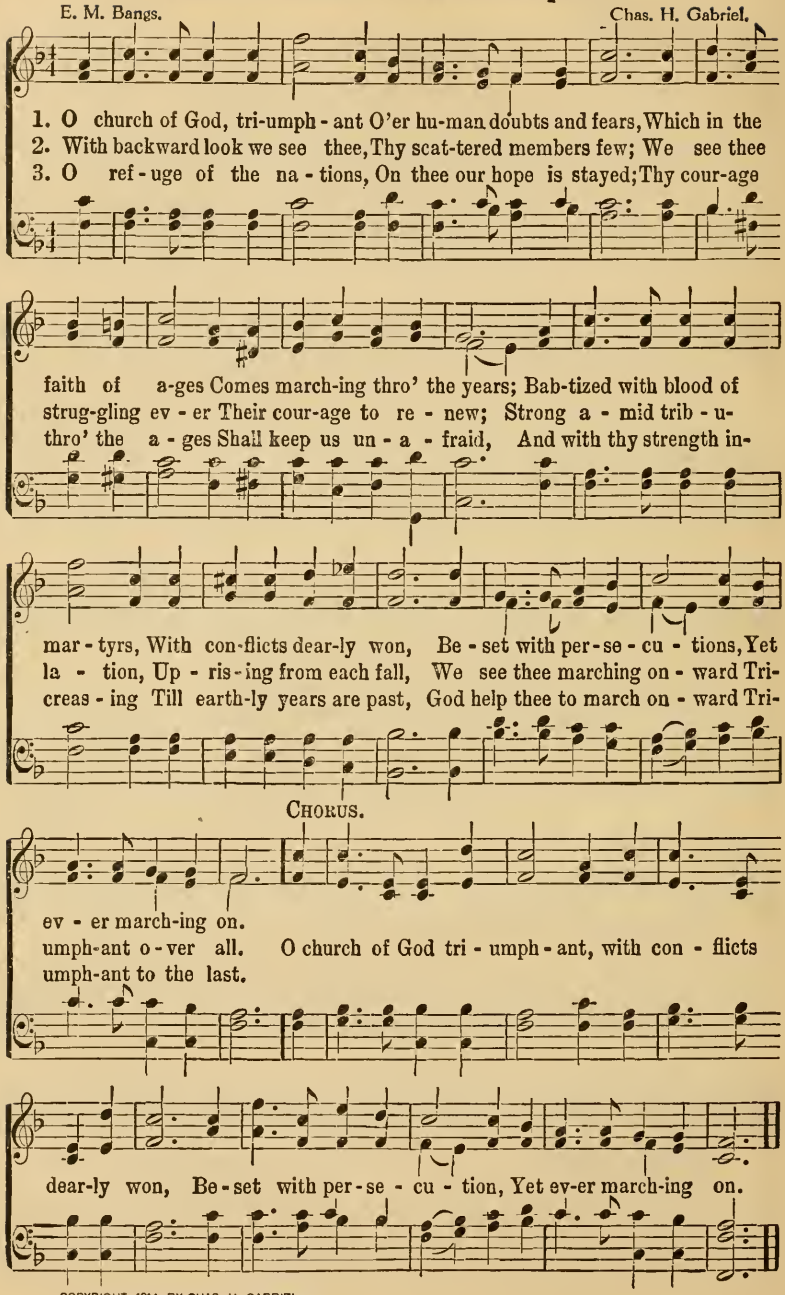

COPYRIGHT, 1914, BY CHAS. H. GABRIEL.

H. E. B. Rev. H. E. Bright.

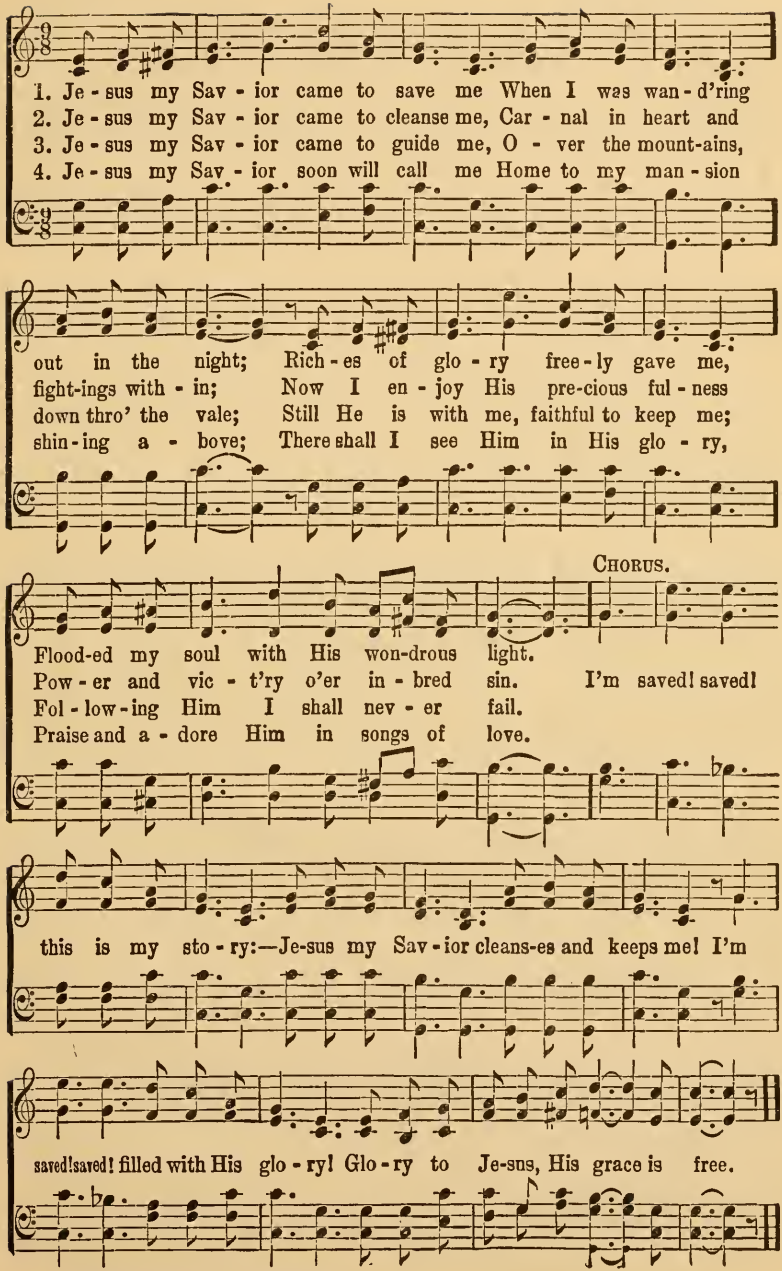

COPYRIGHT, 1913, BY HOMER A. RODEHEAVER.

Singing As the Days Go By.

Lizzie DeArmond. B. D. Ackley.

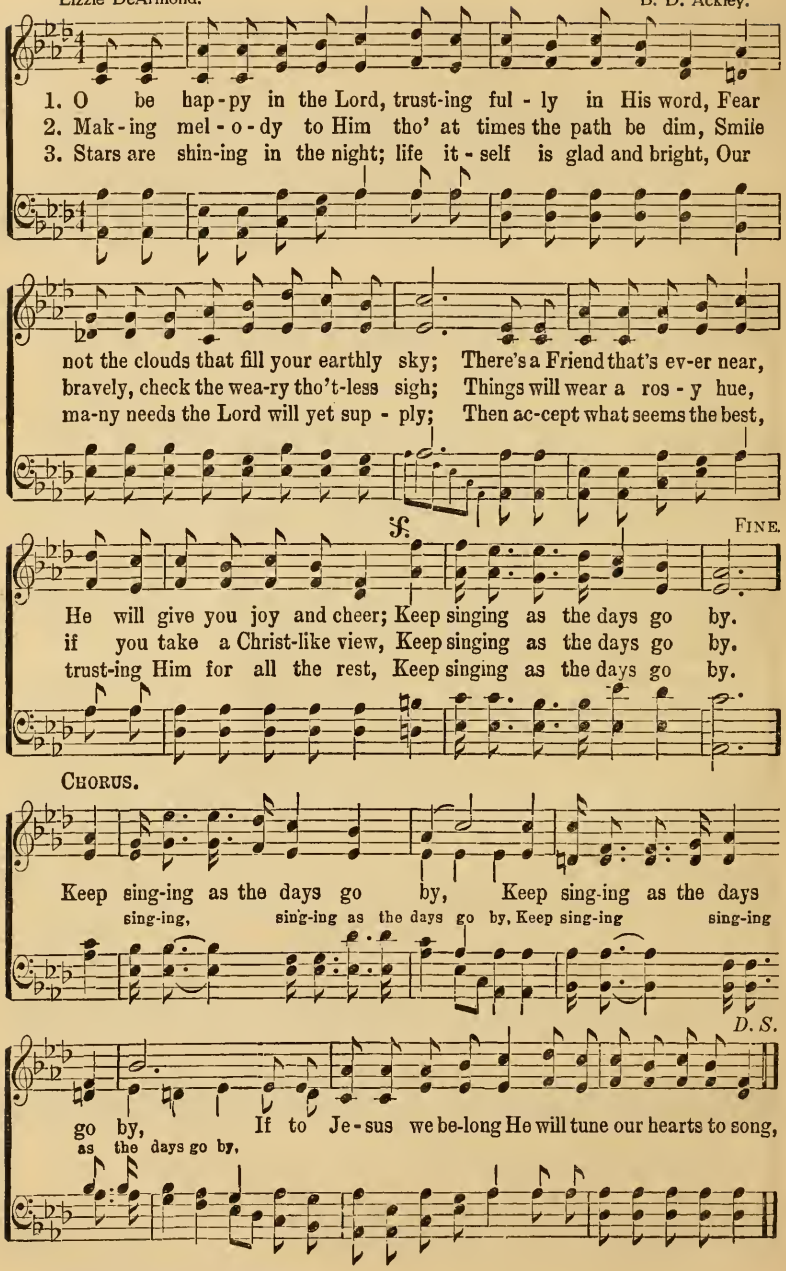

COPYRIGHT, 1914, BY CHAS. H. GABRIEL.

Frances R. Havergal. Geo. C. Stebbins.

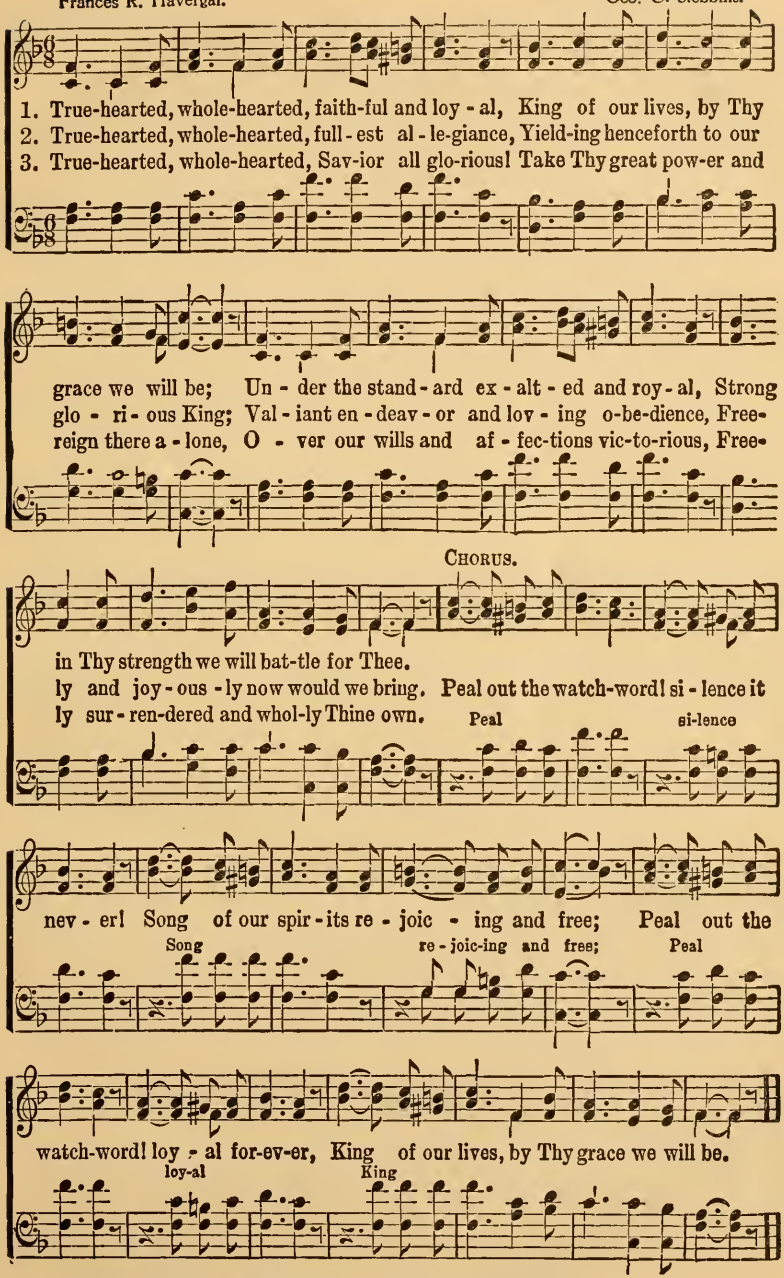

COPYRIGHT, 1890, BY IRA D SANKEY. USED BY PER OF THE BIGLOW & CO., OWNERS.

Looking On the Bright Side.

Georgie Tillman Snead. Chas. H. Gabriel.

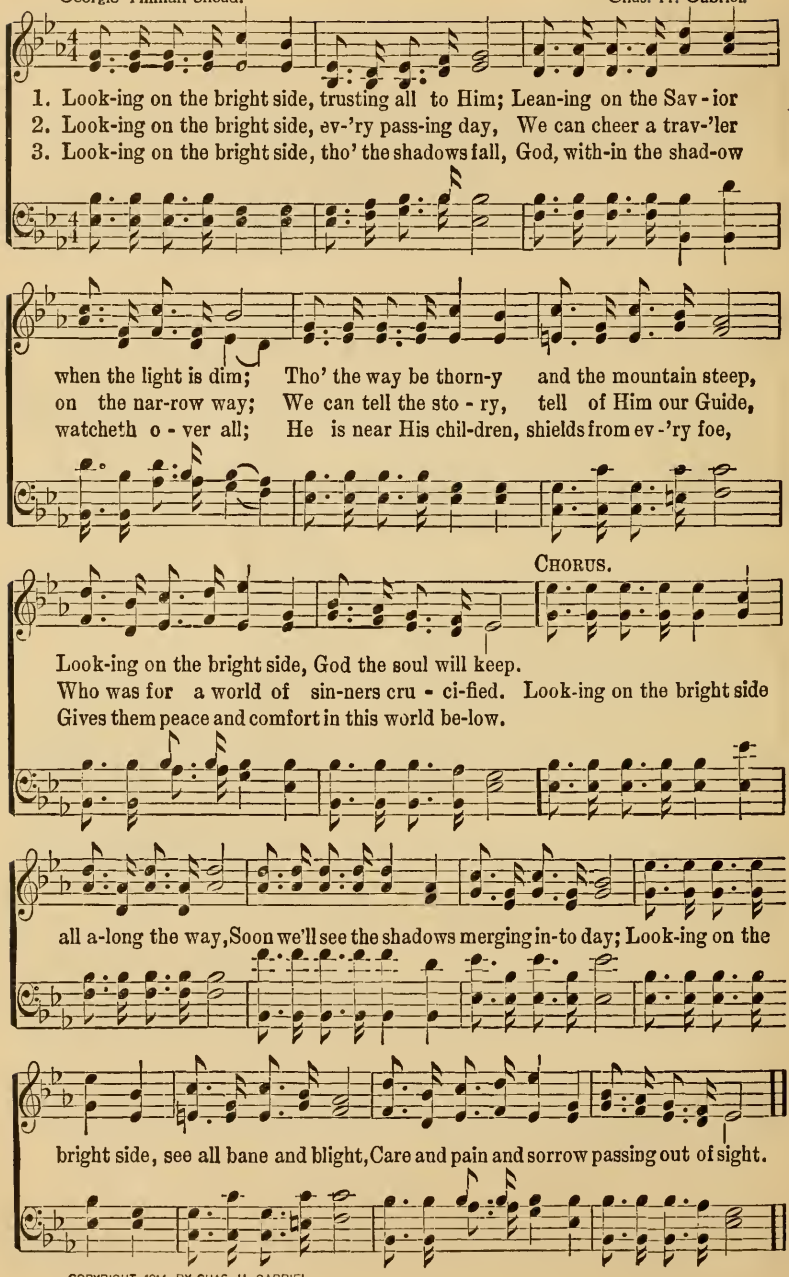

COPYRIGHT, 1914, BY CHAS. H. GABRIEL.

O to be Like Thee.

T. O. Chisholm. Wm. J. Kirkpatrick.

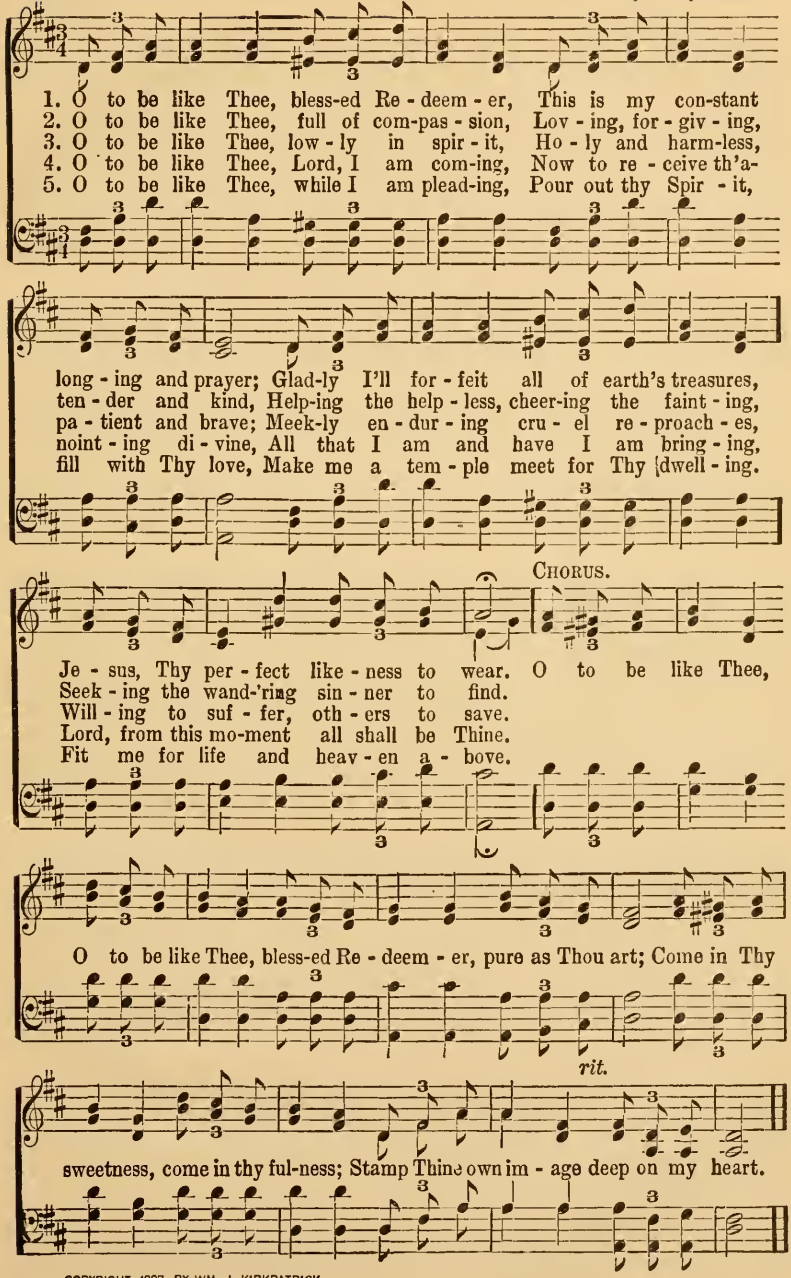

COPYRIGHT 1897. BY WM. J. KIRKPATRICK.

Ready to Meet the Foe.

E. E. Hewitt. J. M. Black.

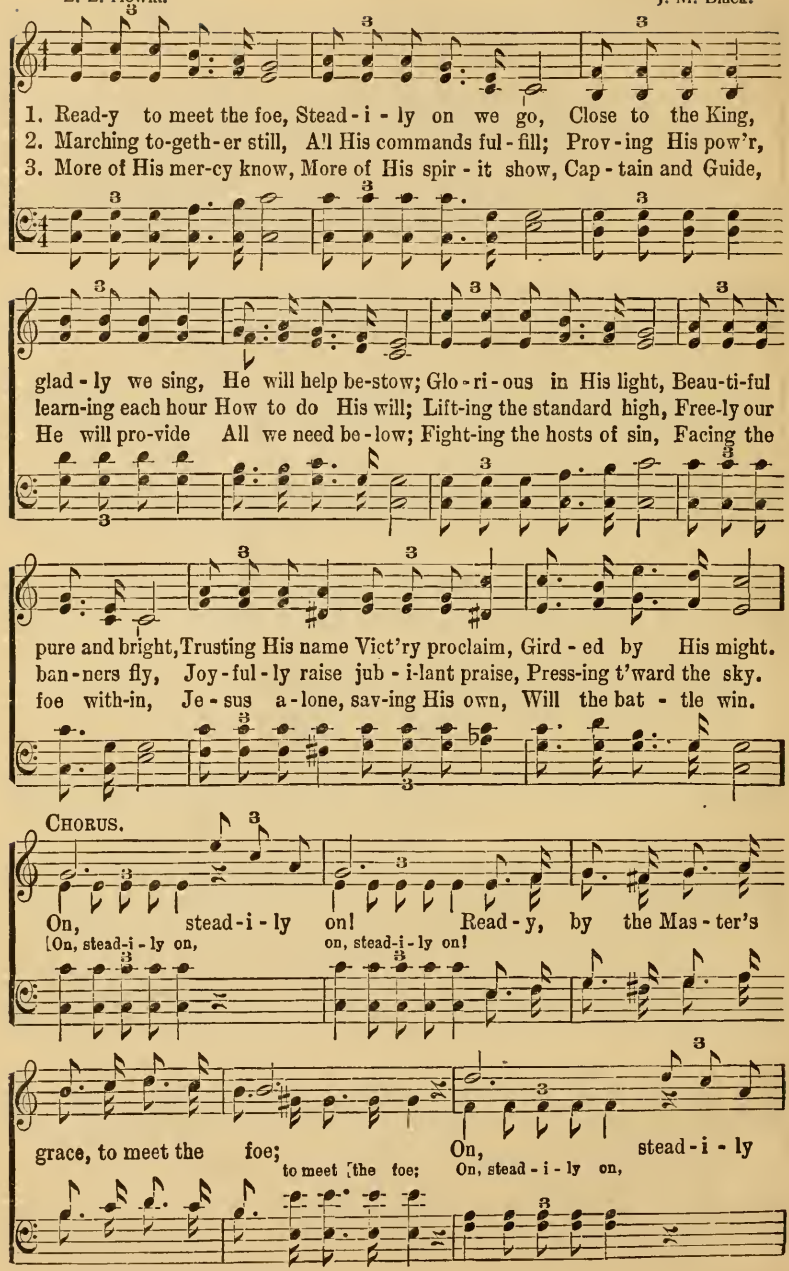

COPYRIGHT, 1914, BY CHAS. H. GABRIEL.

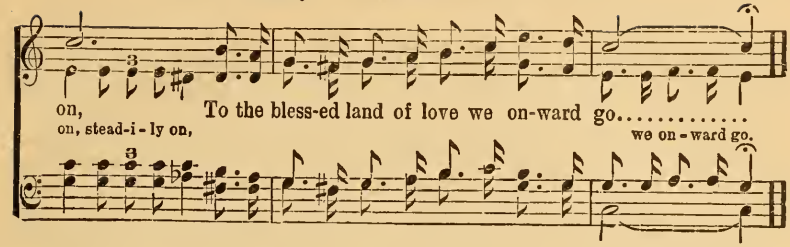

All My Days For Jesus.

Chas. E. Ferguson. B. D. Ackley.

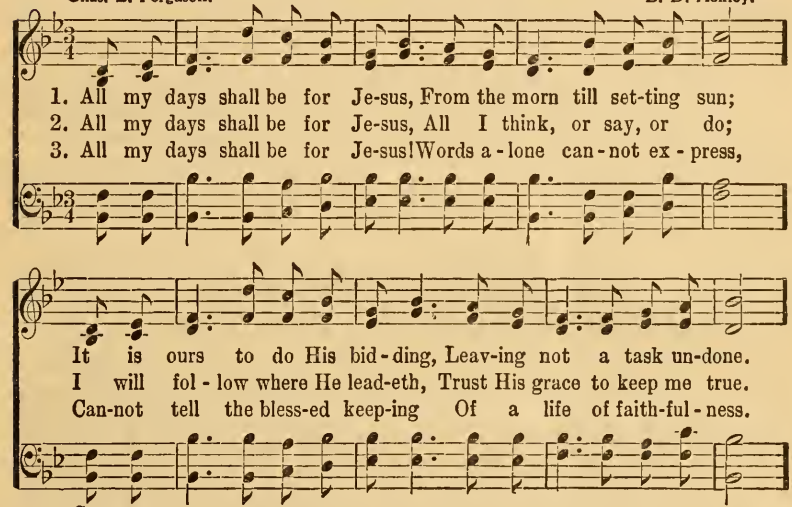

CHORUS.

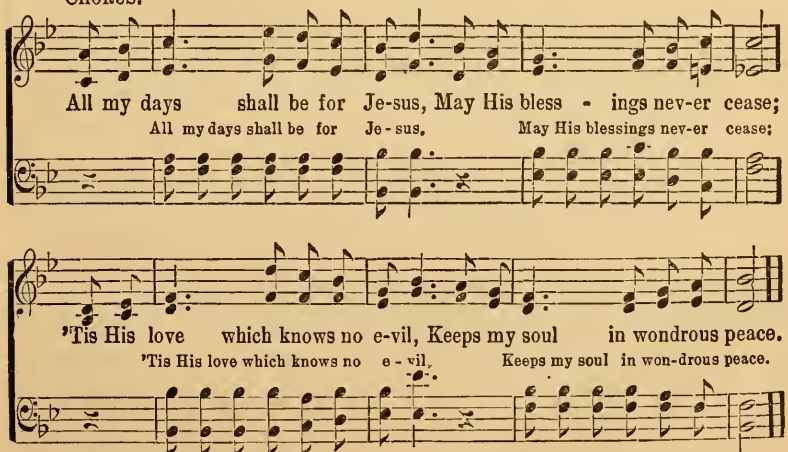

COPYRIGHT, 1914, BY CHAS. H. GABRIEL.

Never Lose Sight of the Cross.

T. O. Chisholm. Chas. H. Gabriel.

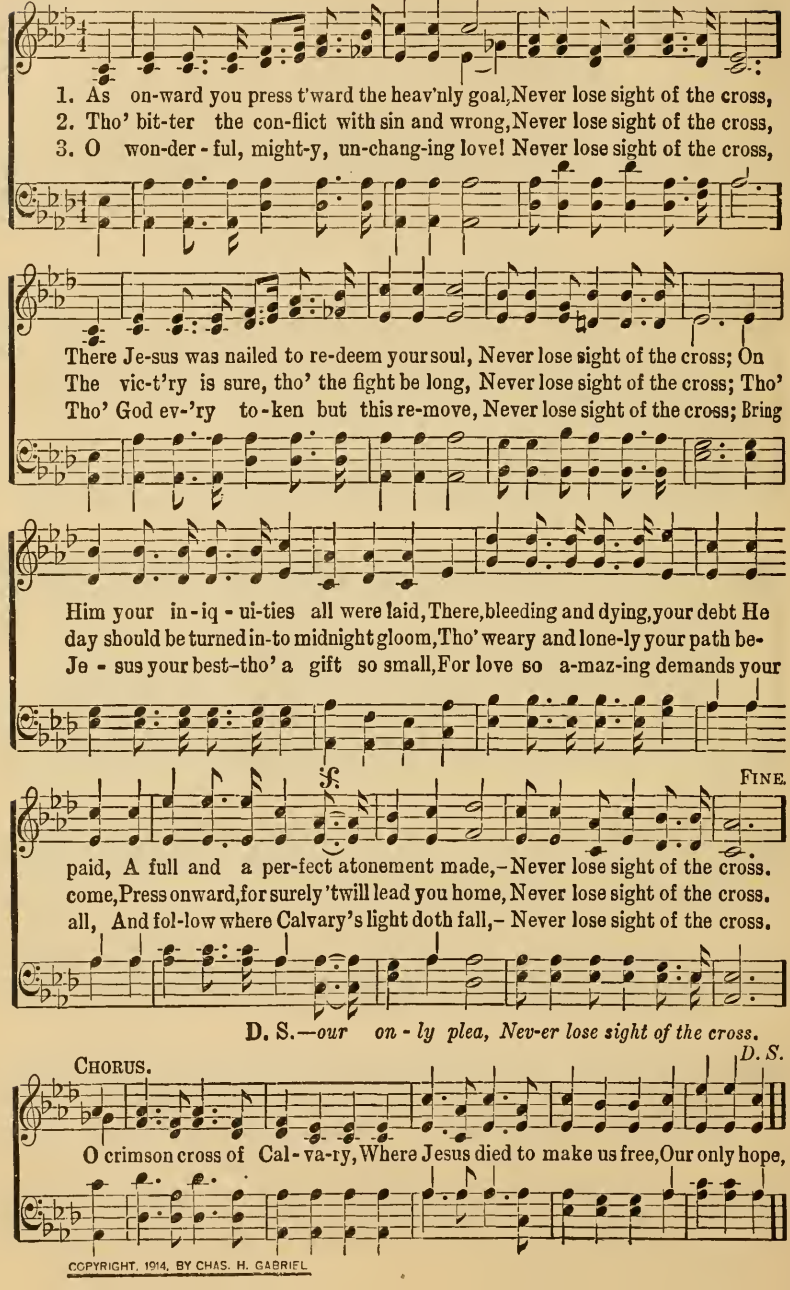

COPYRIGHT, 1914, BY CHAS. H. GABRIEL

C. A. M. C. Austin Miles.

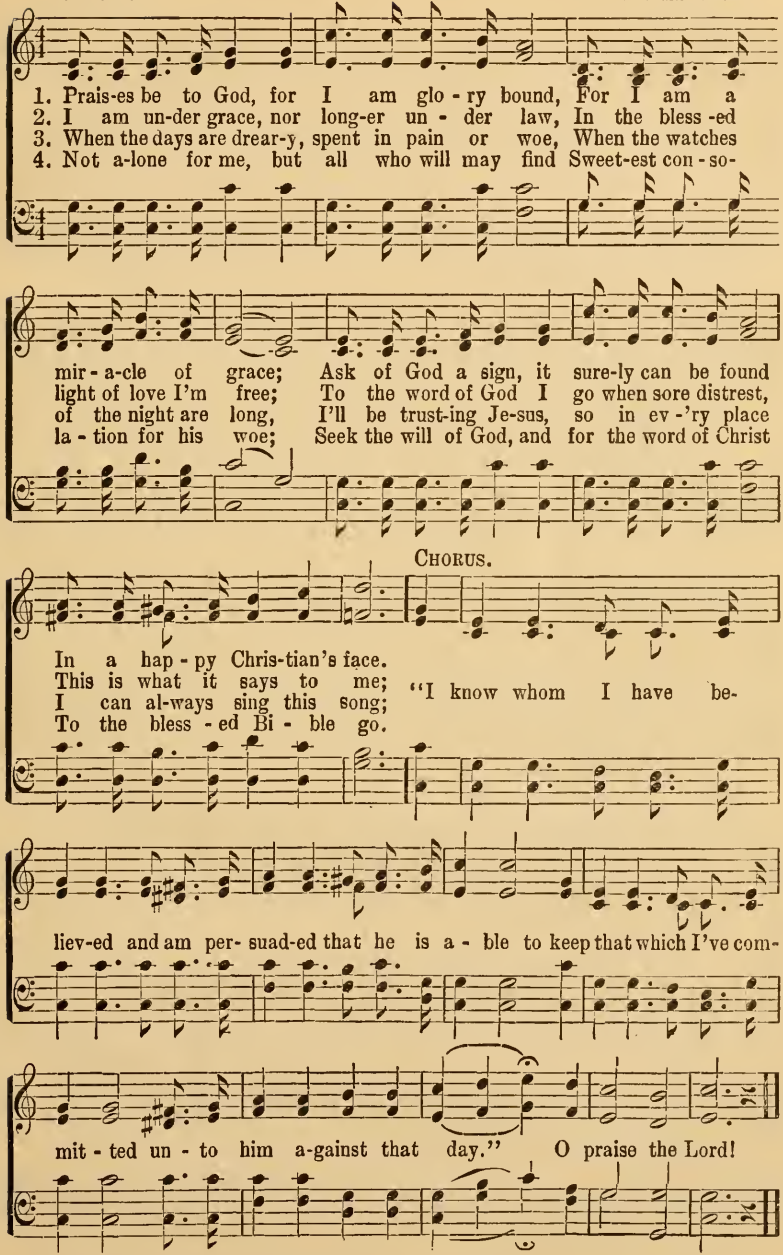

COPYRIGHT, 1913, BY HALL-MACK CO. INTERNATIONAL COPYRIGHT SECURED.

16 No One Can Help Like Jesus.

F. A. F. Fred A. Fillmore.

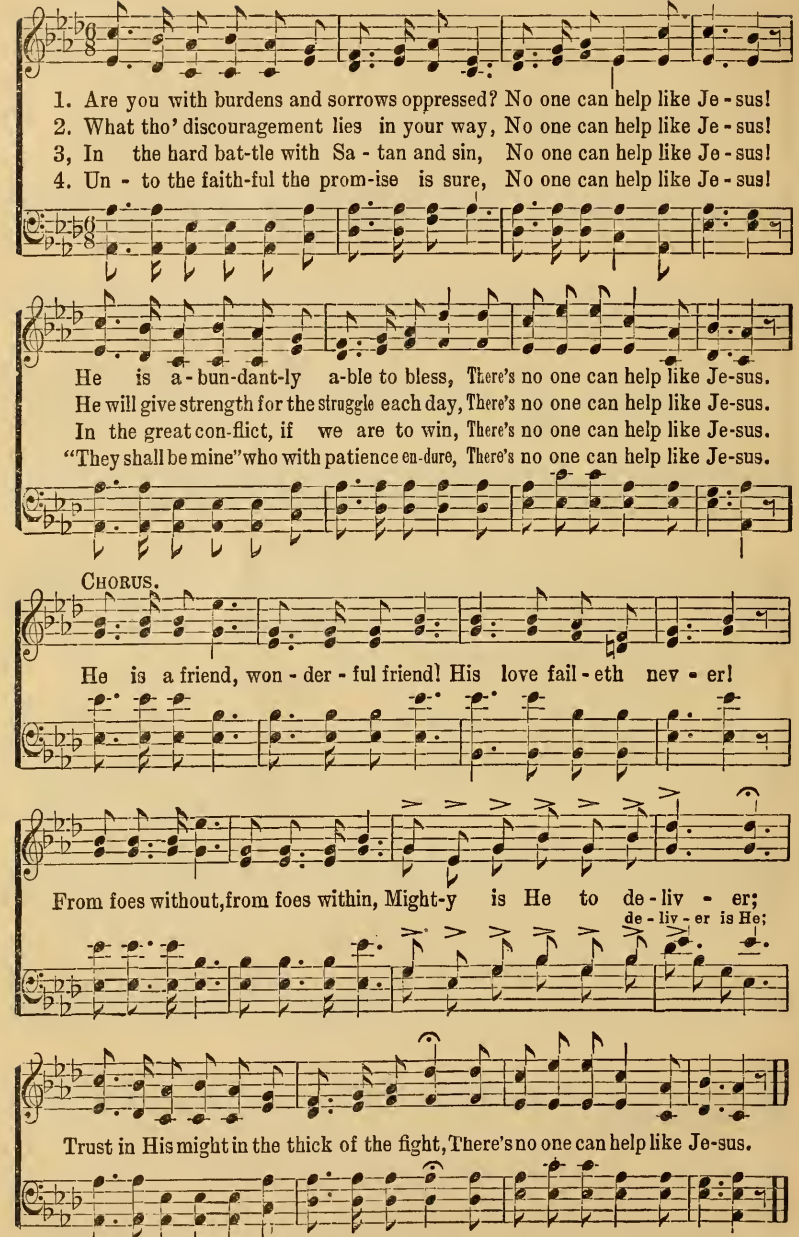

COPYRIGHT, 1914, BY CHAS. H. GABRIEL.

Jesus is All the World to Me.

W. L. T. Will L. Thompson.

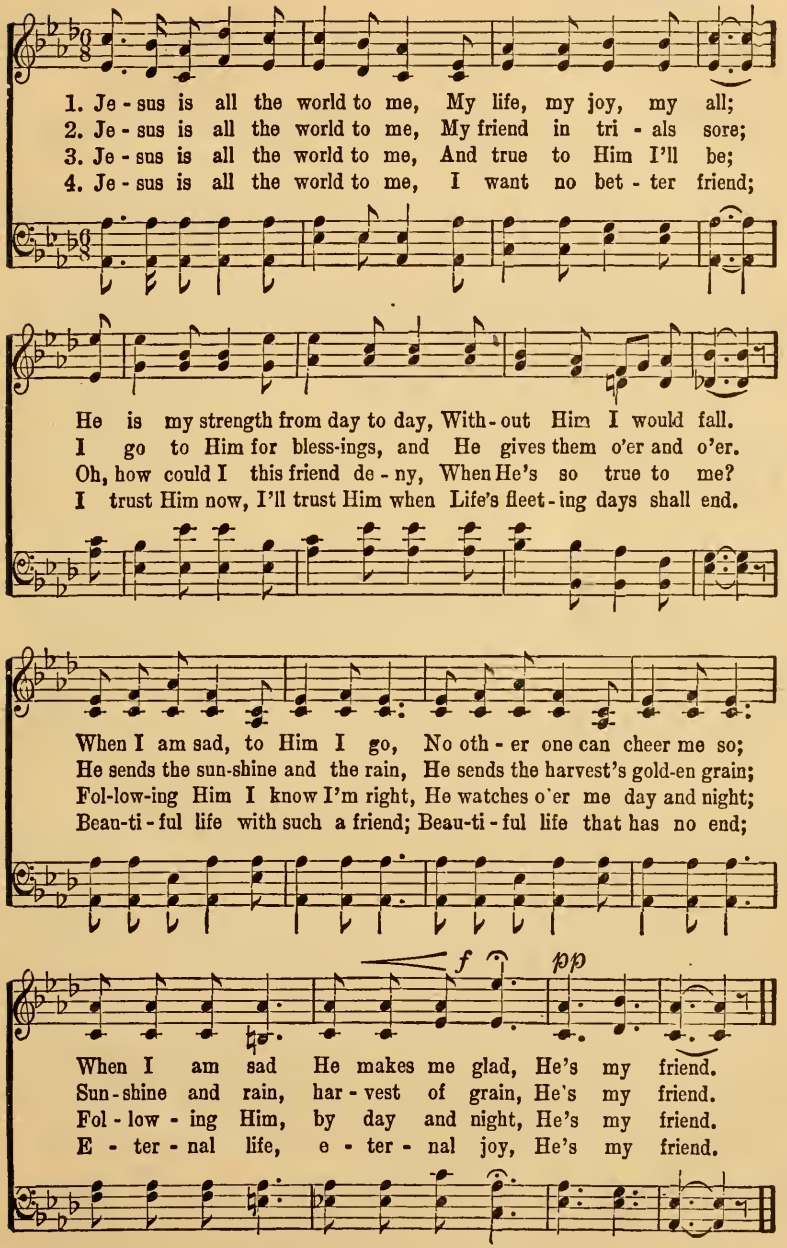

COPYRIGHT, 1904, BY WILL L. THOMPSON, EAST LIVERPOOL, OHIO.

The Golden Dawn.

Georgie Tillman Snead. Dr. S. B. Jackson.

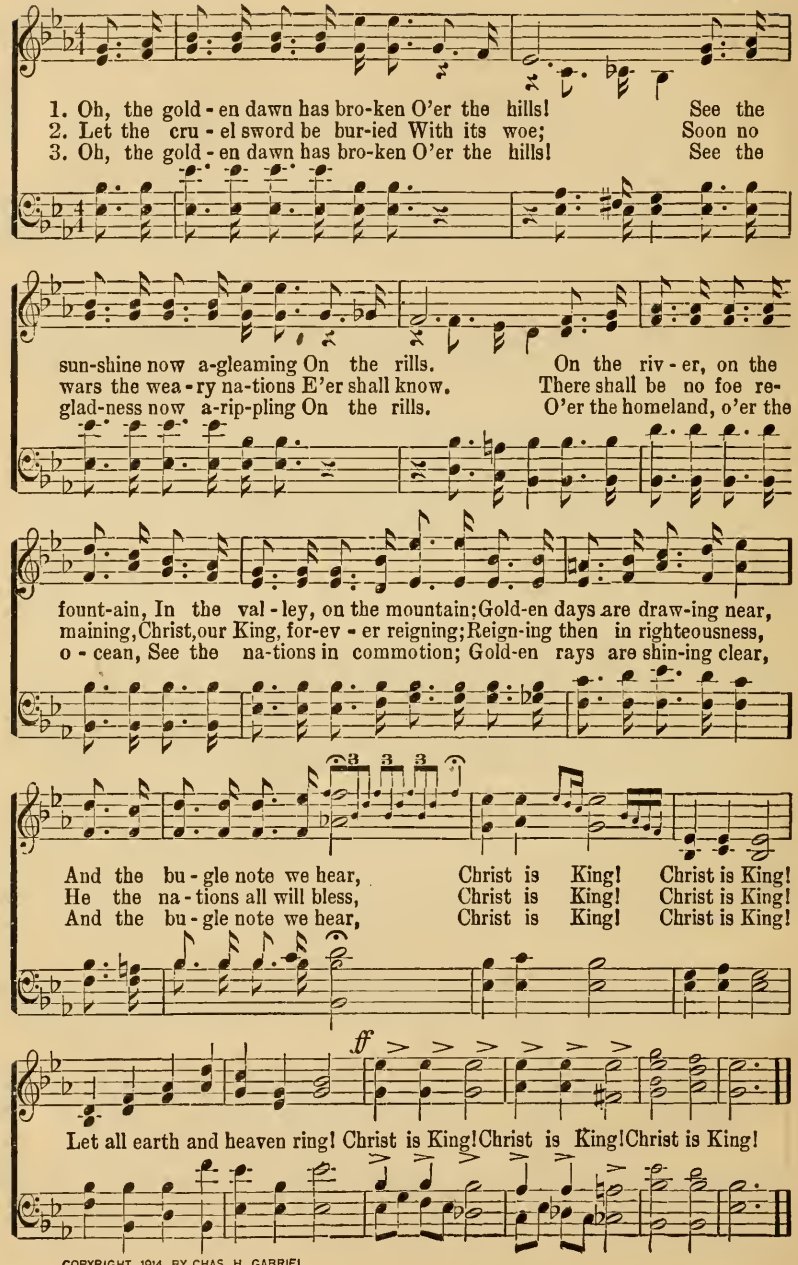

COPYRIGHT, 1914, BY CHAS. H. GABRIEL.

A. A. Payne. C. Austin Miles.

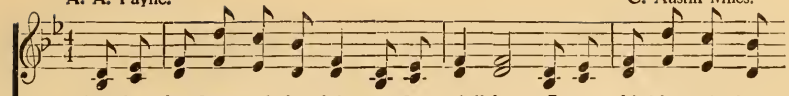

1. As the sha-dows of the night round are fall-ing, I am thinking of that
2. When we gath-er home at last there'll be sing-ing, Such as angels round the
3. I shall rise to be with Je - sus for - ev - er, I shall meet the ones who

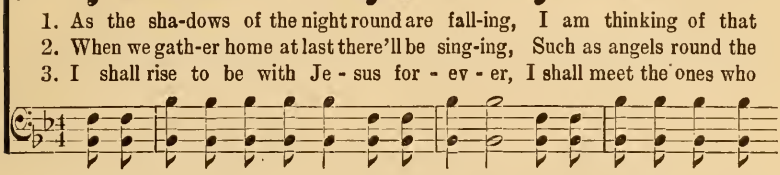

day by and by; When the trumpet of the Lord shall be call - ing,
throne never heard; For the song of souls re-deemed shall go ring - ing,
passed on be-fore; We shall meet to part no more, nev - er, nev - er,

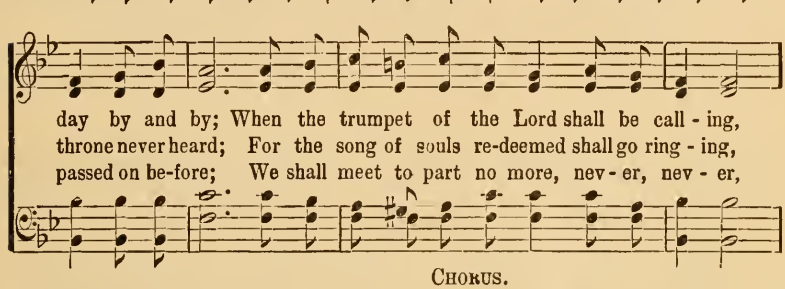

CHORUS.

As the day breaks o'er the hills.
As the day breaks o'er the hills. I'll go singing, I'll go shouting on my
When the day breaks o'er the hills.

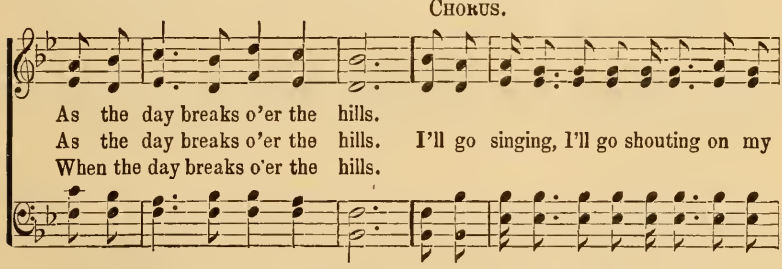

journey home, Till the day breaks, till the day breaks, There'll be singing, there'll be

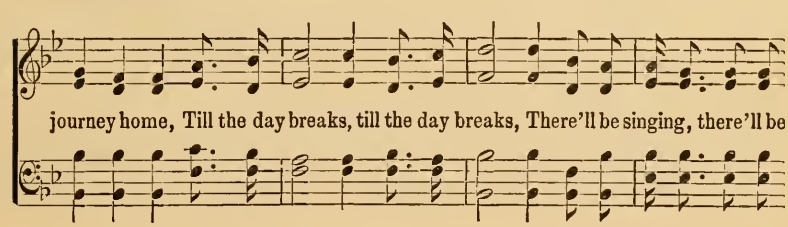

shouting, when we all get home, When the day breaks o'er the hills.
the heav'n-ly hills.

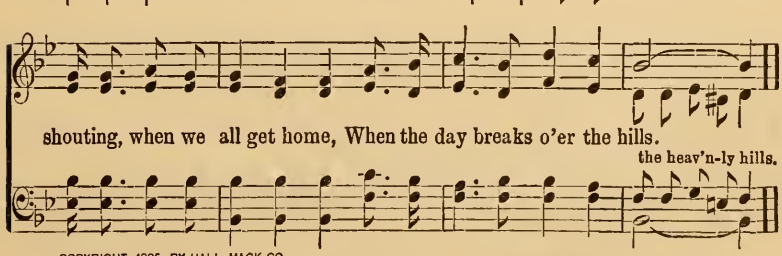

COPYRIGHT, 1905, BY HALL-MACK CO.

Through Much Tribulation.

Palmer Hartsough. Fred A. Fillmore.

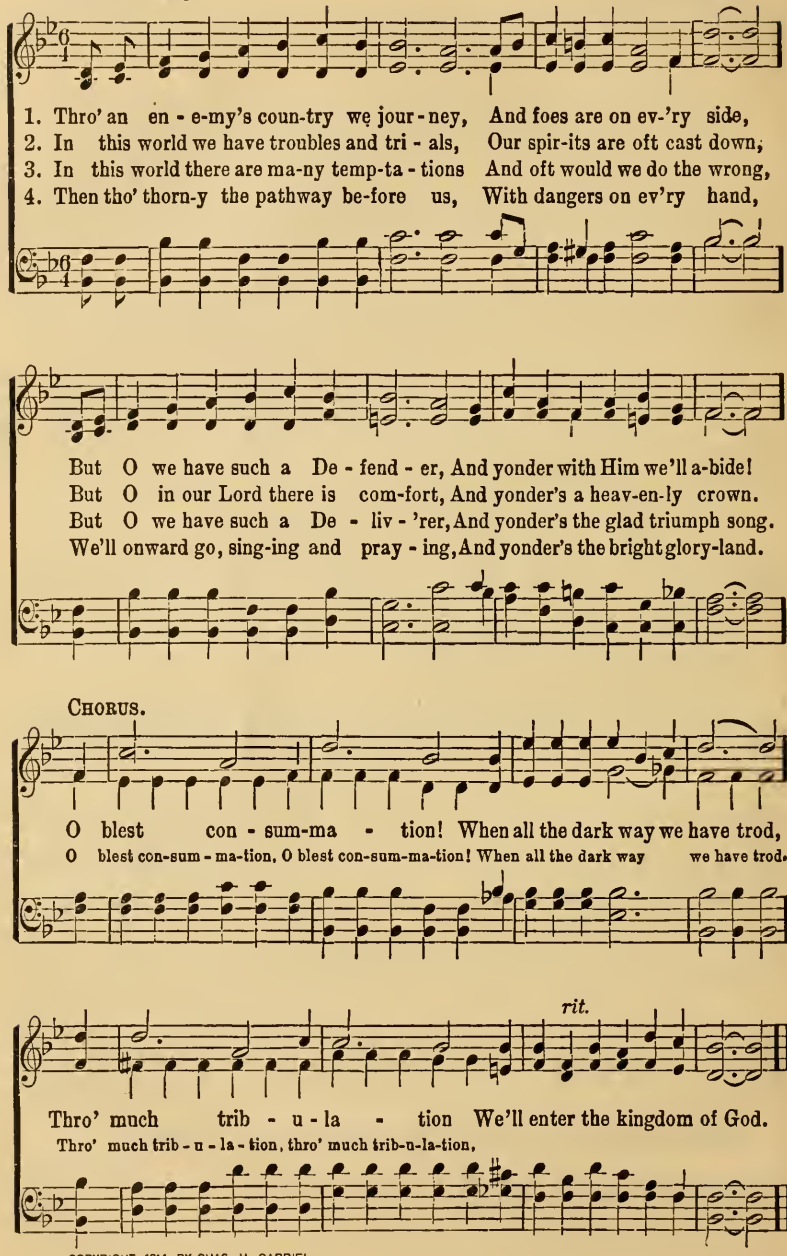

COPYRIGHT, 1914, BY CHAS. H. GABRIEL

Ada R. Habershon. Robert Harkness.

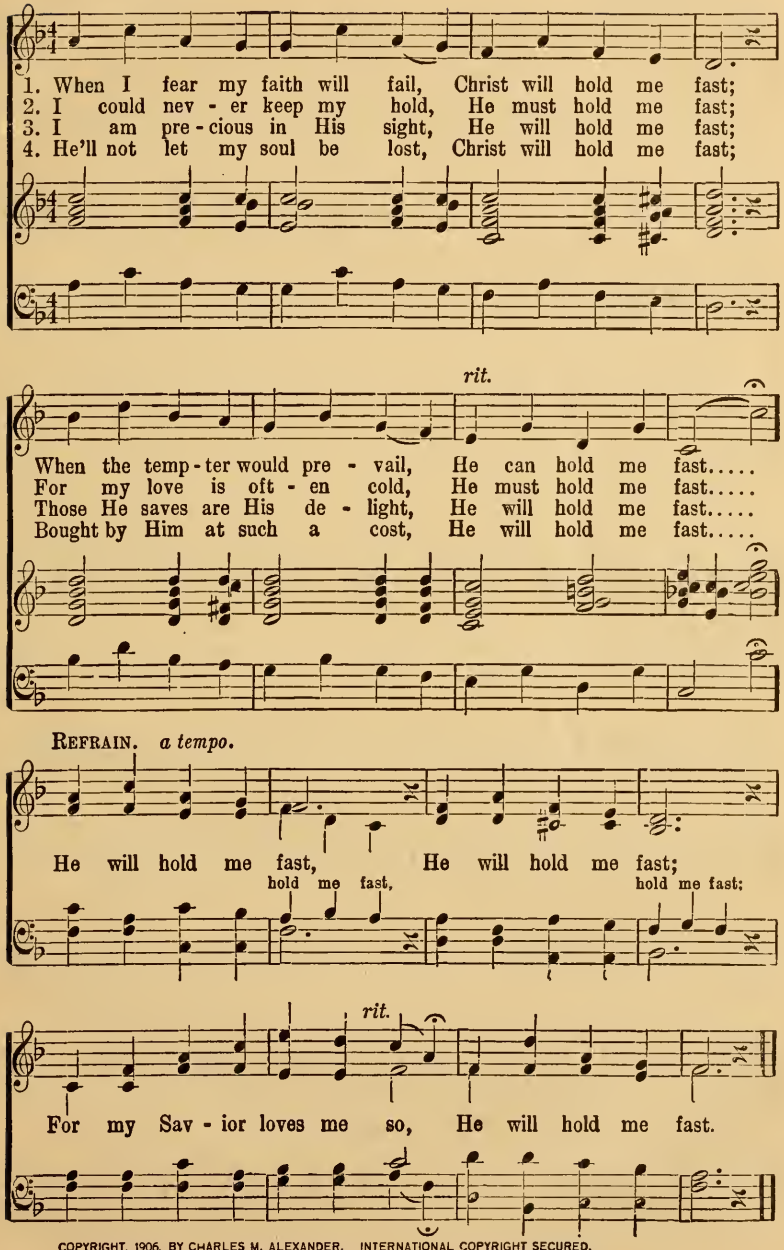

COPYRIGHT, 1906, BY CHARLES M. ALEXANDER. INTERNATIONAL COPYRIGHT SECURED.

A Rainbow On the Cloud.

E. E. Hewitt. Chas. H. Gabriel.

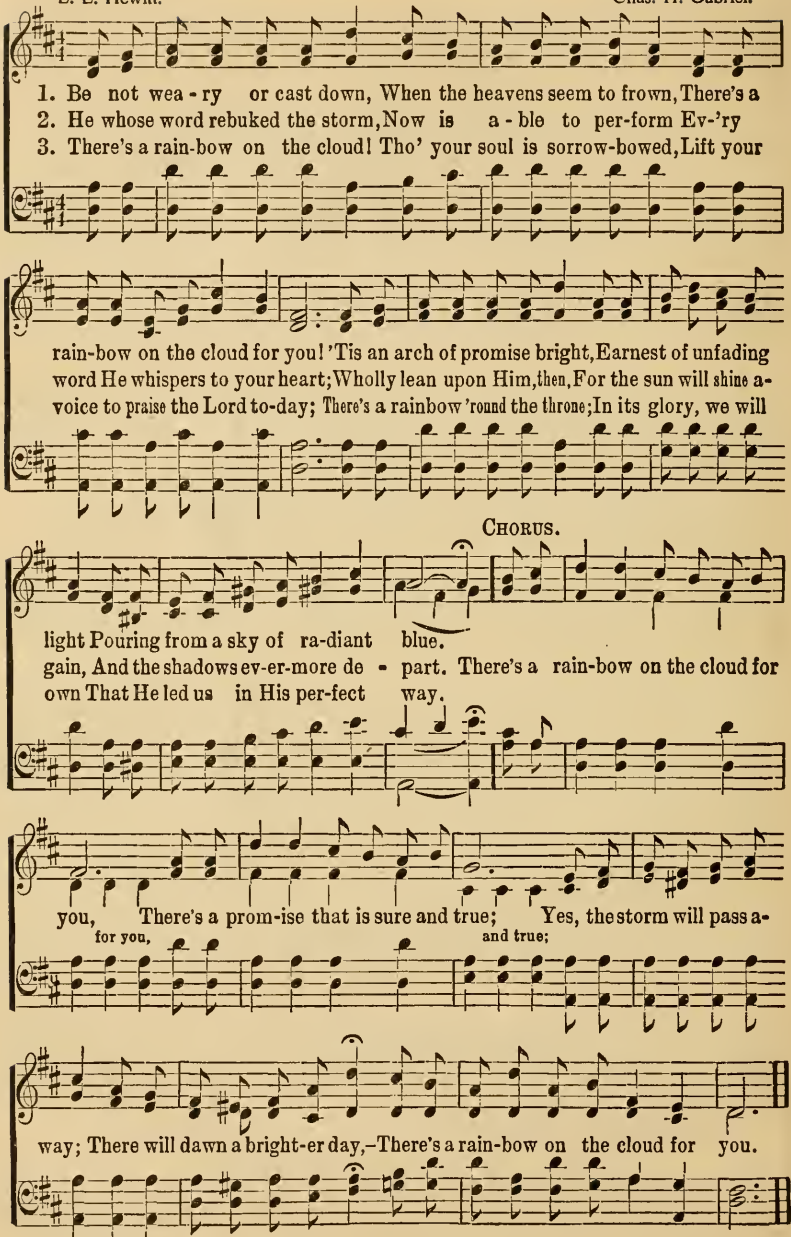

COPYRIGHT, 1914, BY CHAS. H. GABRIEL

E. E. Hewitt. Jno. R. Sweney.

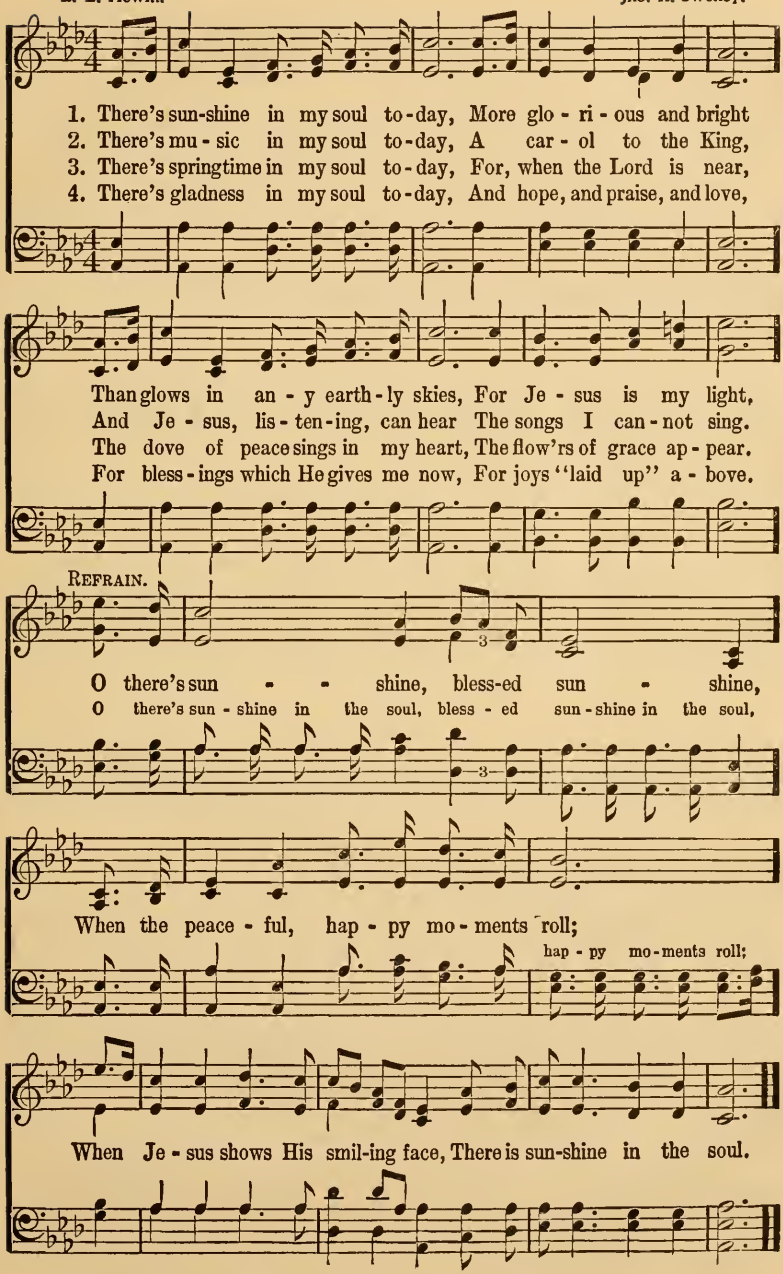

COPYRIGHT, 1887, BY JNO. H. SWENEY. USED BY PER. OF MRS. L. E. SWENEY.

I Will Praise Him.

Fanny J. Crosby. B. D. Ackley.

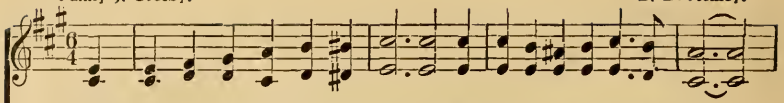

1. At morn and at noon I will praise Him, My Savior, Protecter and Friend;
2. At morn and at noon I will praise Him, And cling to His promise so dear,
3. At morn and at noon I will praise Him, To Him will I lift up mine eyes;
4. And O when my jour-ney is o-ver, That oft may seem dreary and long,

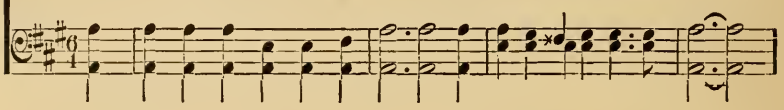

Be - liev - ing His grace is suf - fi-cient From danger my steps to de - fend.
That they who a - bide in His coun-sel, The light of His presence will cheer.
I'll sing in the midst of the tem-pest, Tho' bil-lows around me may rise.
I'll sing on the banks of the riv - er, And ech-o e-ter - ni - ty's song.

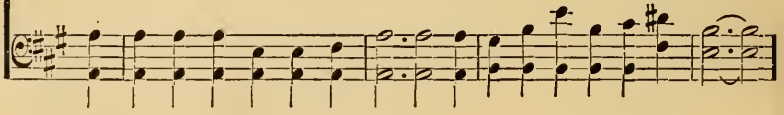

CHORUS.

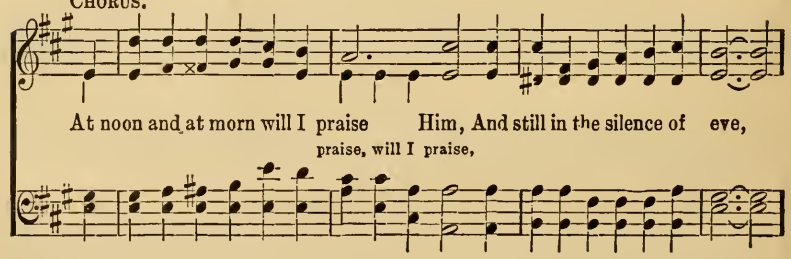

At noon and at morn will I praise Him, And still in the silence of eve,
praise, will I praise,

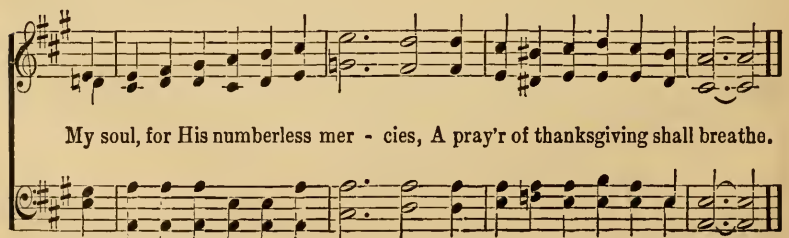

My soul, for His numberless mer - cies, A pray'r of thanksgiving shall breathe.

COPYRIGHT, 1914, BY CHAS. H. GABRIEL.

E. E. Rexford. B. D. Ackley.

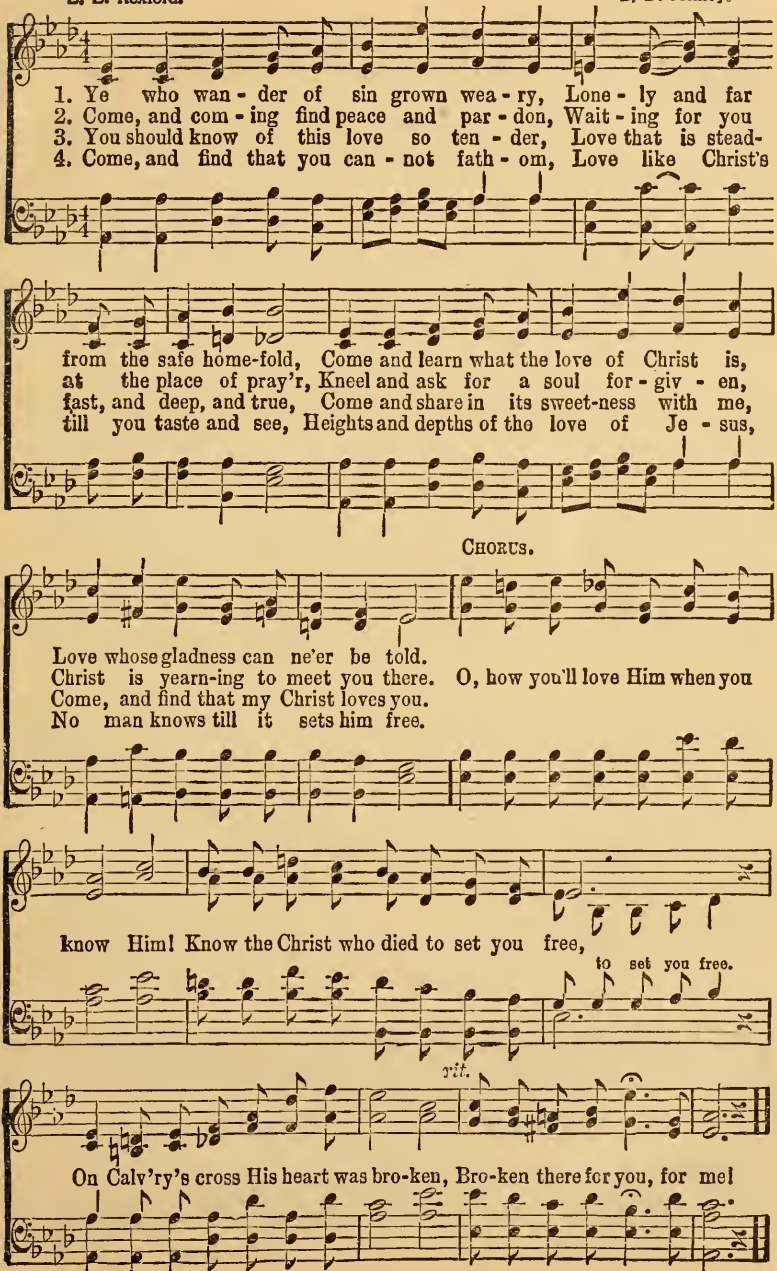

COPYRIGHT, 1910, BY HOMER A. RODEHEAVER.

He Will Not Leave Me Alone.

Mary L. Sherwin. J. M. Black.

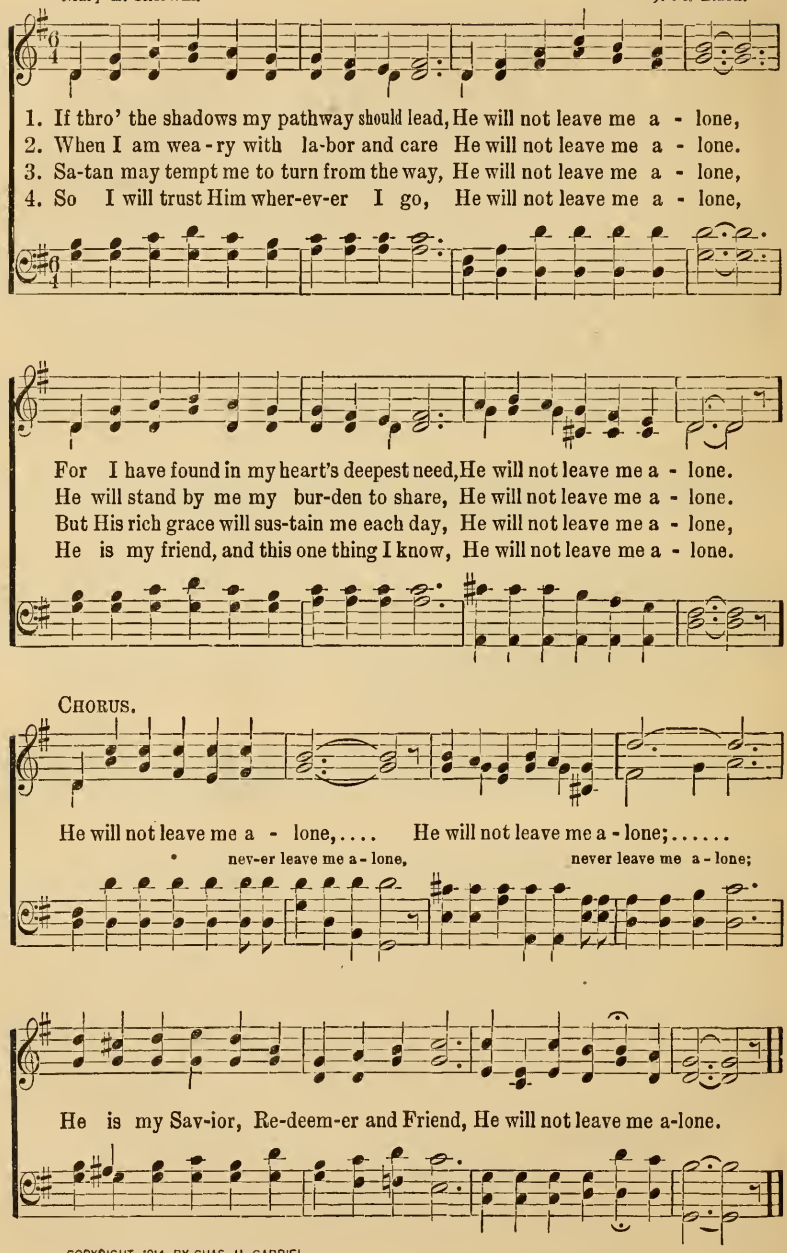

COPYRIGHT, 1914, BY CHAS. H. GABRIEL.

Mrs. C. H. M. Mrs. C. H. Morris.

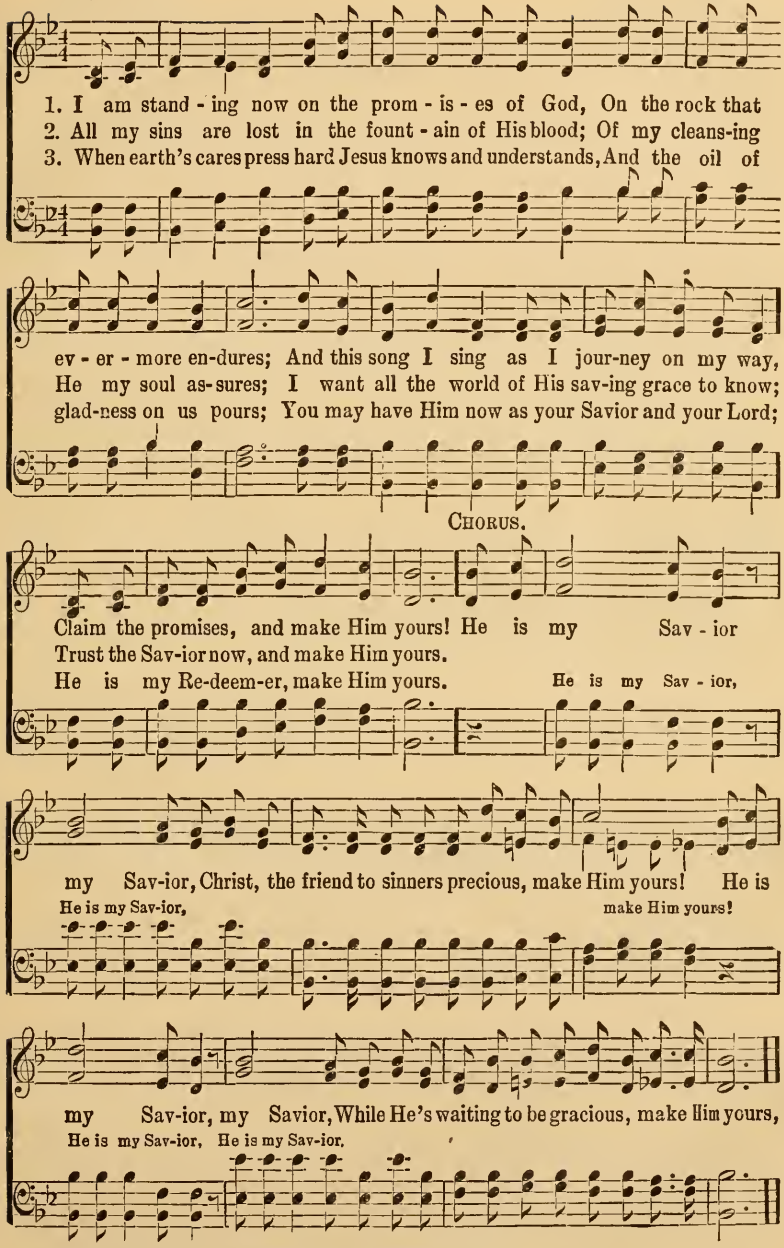

COPYRIGHT, 1906, BY CHAS. H. GABRIEL W E HACKLEMAN, OWNER.

28 The Hand That was Wounded for Me.

Hattie H. Pierson. D. B. Towner.

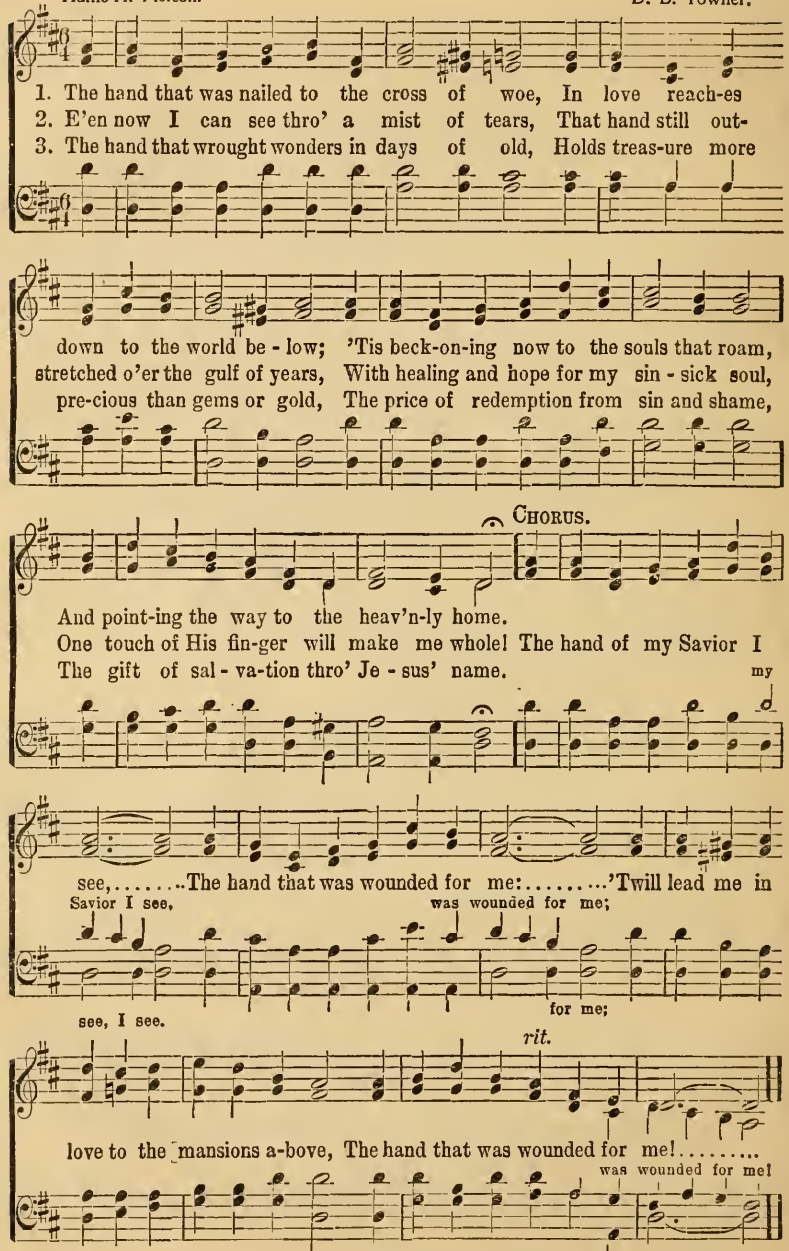

COPYRIGHT, 1905, BY DANIEL B TOWNER. USED BY PERMISSION. INTERNATIONAL COPYRIGHT SECURED.

He is Able.

T. O. Chisholm. Chas. H. Gabriel.

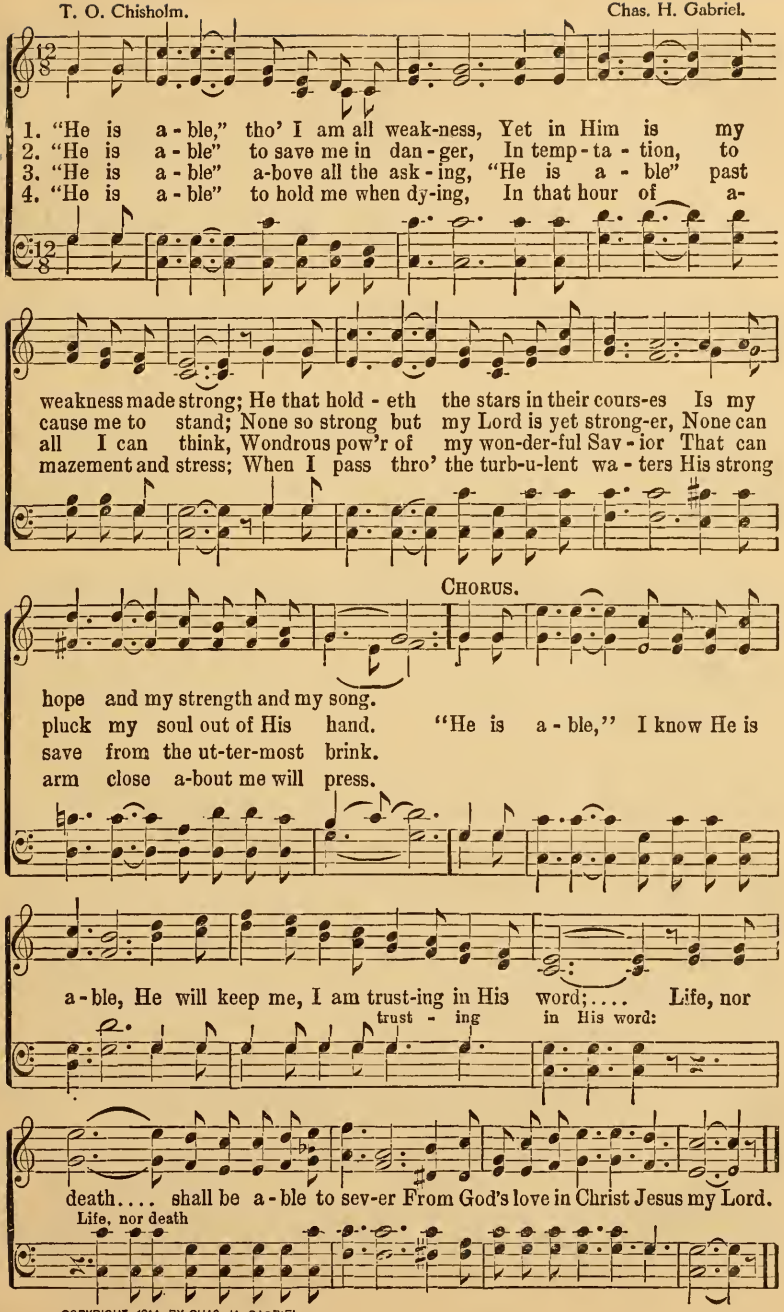

COPYRIGHT, 1914, BY CHAS. H. GABBIEL.

Make Me a Channel of Blessing.

H. G. S. H. G. Smyth.

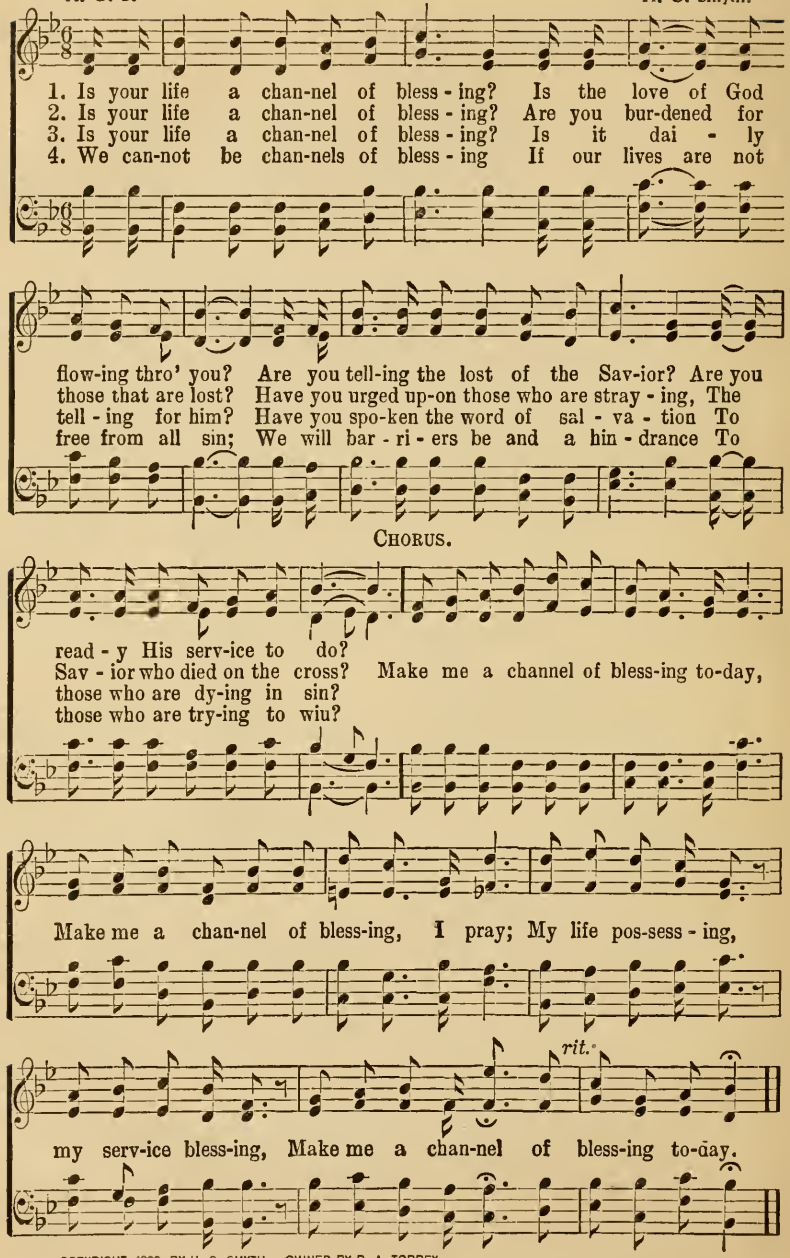

COPYRIGHT, 1903, BY H. G. SMYTH. OWNED BY R. A. TORREY.

R. K. C. R. Kelso Carter.

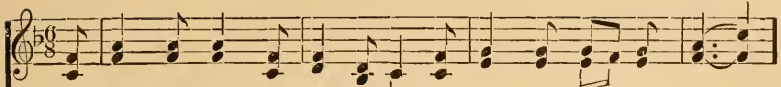

1. From Calv-ry's Fountain, Lord, I know The liv - ing cur-rents roll,
2. Like him who faint and help-less lay Be-side Beth - es - da's shore,
3. I've plunged in Dav-id's opened Fount, Where free sal - va - tion flows;
4. There ev - er - last - ing wat-ers spring For those whom grace has sought;
5. The ransomed, white-robed throng can ne'er Forget that crim - son tide;
6. And when the a - ges on-ward march Shall sweep from sun to sun,

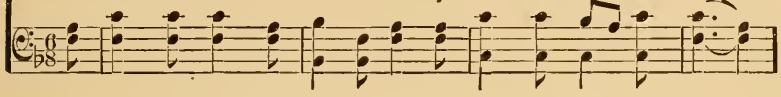

To wash me whit - er than the snow To save my sin - ful soul.
I heard the voice of Je - sus say "A - rise, and sin no more."
And sins that I could nev - er count No judg-ment rec - ord shows.
And there the hal - le - lu - jahs ring From all the blood has bought.
And seraphs love to lin - ger where The Lord of glo - ry died.
His praise shall fill the star - ry arch, As when it first be - gun

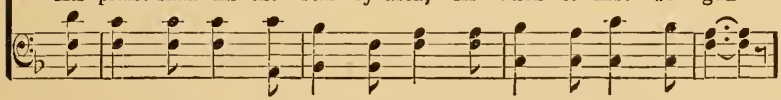

CHORUS.

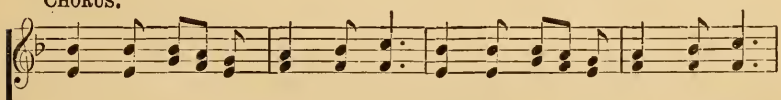

Grace there is my debt to pay, Blood to wash my sins a - way,

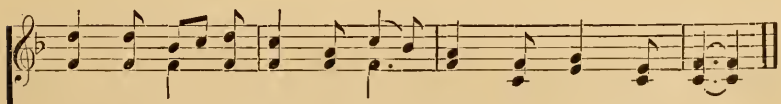

Pow'r to keep me day by day, Glor - y to His name.

COPYRIGHT, 1914, BY CHAS. H. GABRIEL.

32 The Touch of the Unseen Hand.

"And Jesus put forth his hand, and touched him.—Matt. 8: 3.

Rev. Frank E. Graeff. Chas. H. Gabriel.

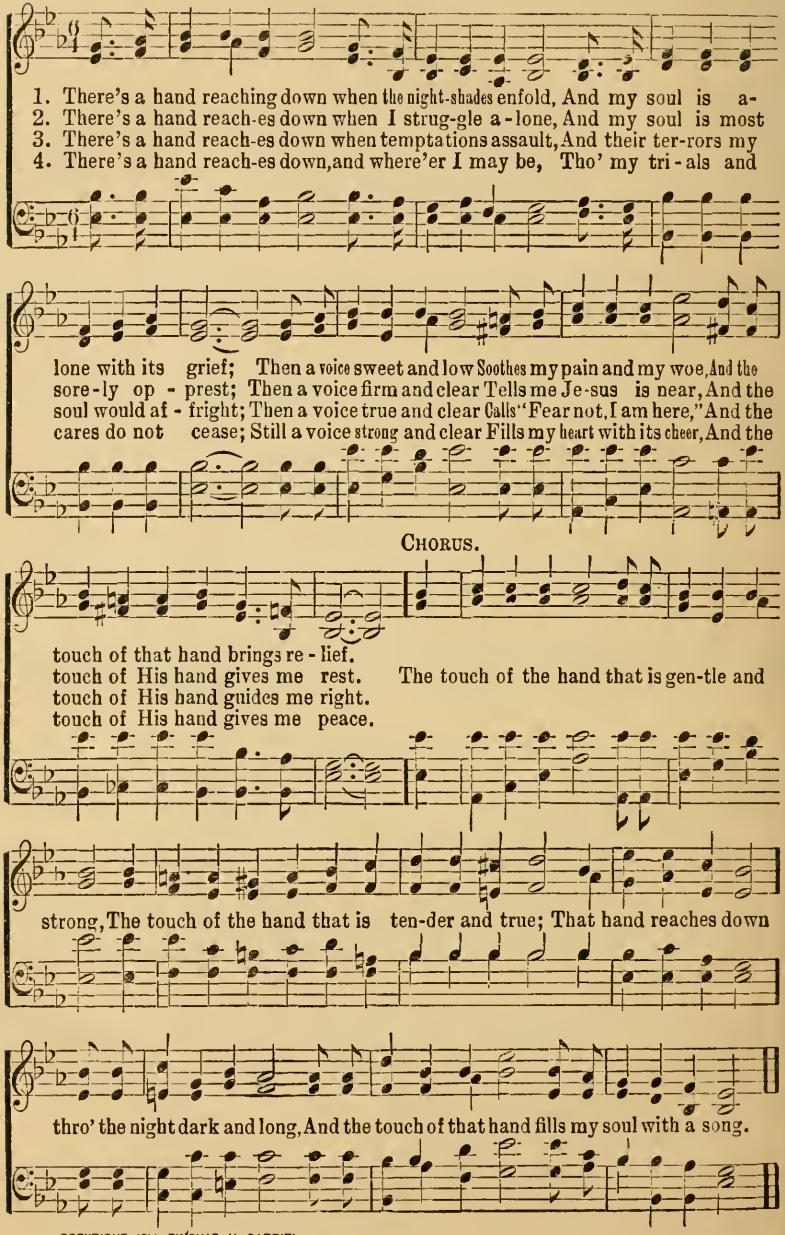

COPYRIGHT, 1914, BY CHAS. H. GABRIEL.

We shall Shine as the Stars.

J. W. V. J. W. Van De Venter.

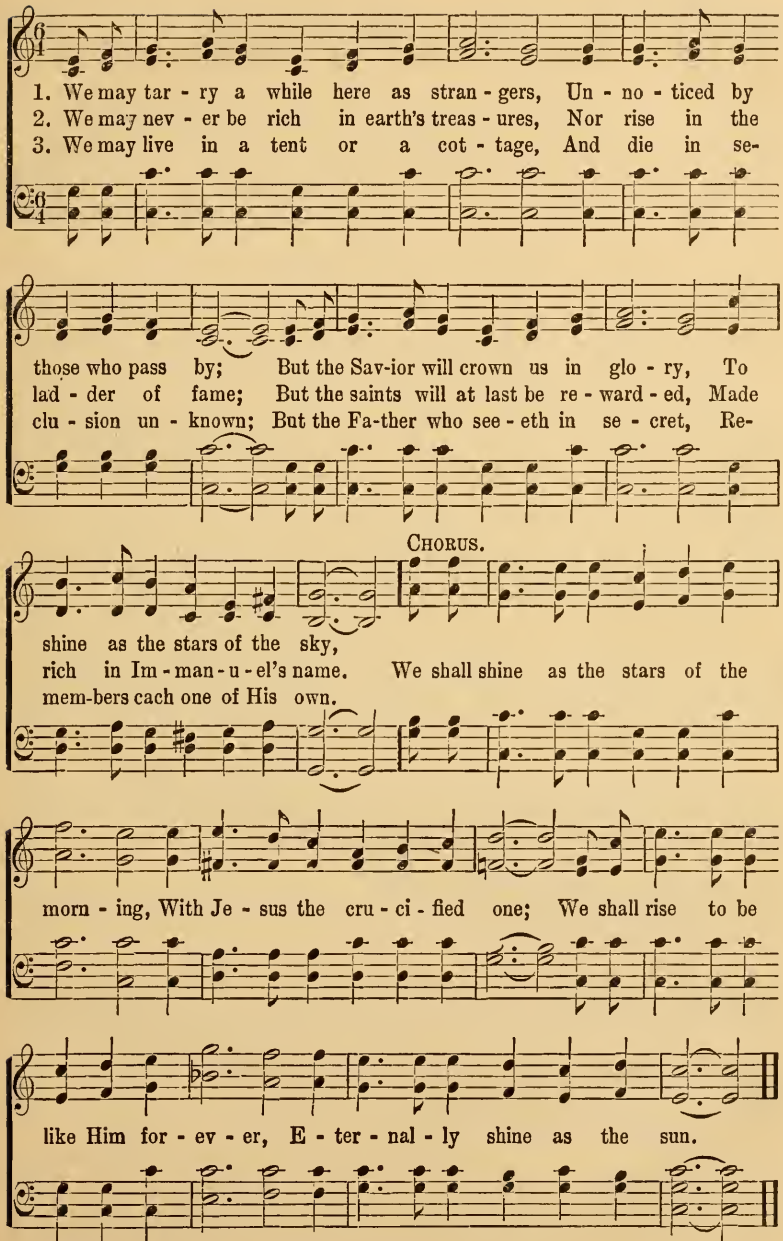

COPYRIGHT BY J. W. VAN DEVENTER. BEIDERWOLF AND MCEWAN, OWNERS.

Crown Him!

E. E. Rexford. Chas. H. Gabriel, Jr.

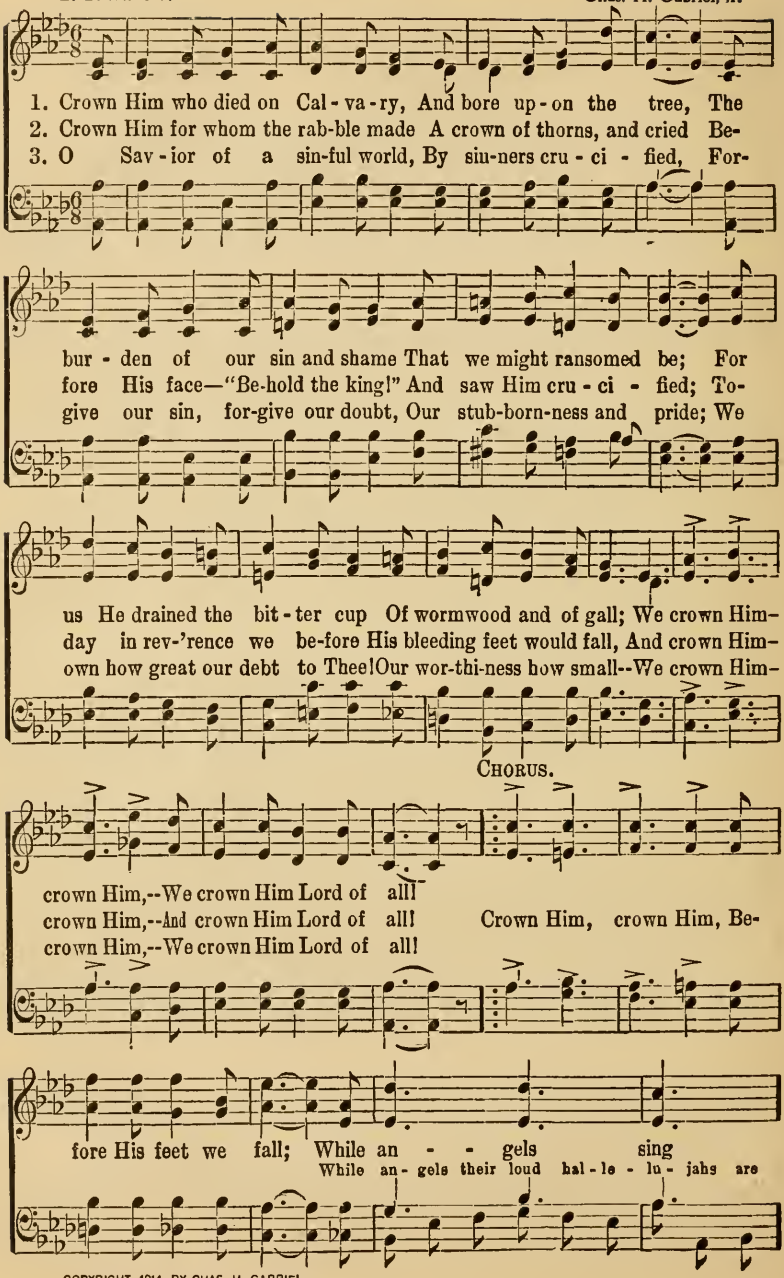

COPYRIGHT, 1914, BY CHAS. H. GABRIEL.

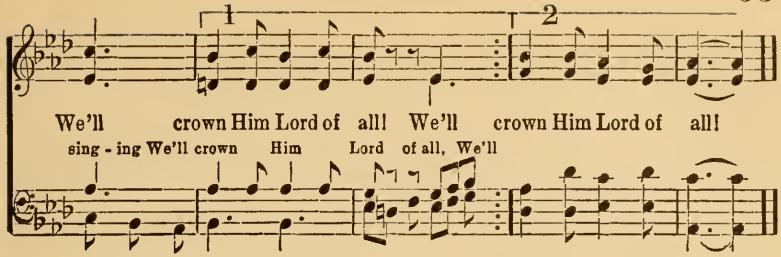

Why Not Now?

El Nathan. C. C. Case.

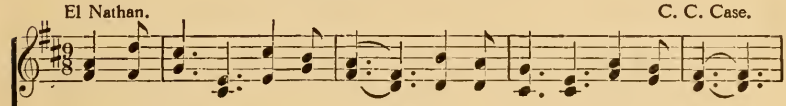

1. While we pray and while we plead, While you see your soul's deep need,
2. You have wan-dered far a - way; Do not risk an - oth - er day;
3. In the world you've failed to find Aught of peace for troub-led mind;
4. Come to Christ, con - fes-sion make; Come to Christ and par-don take;

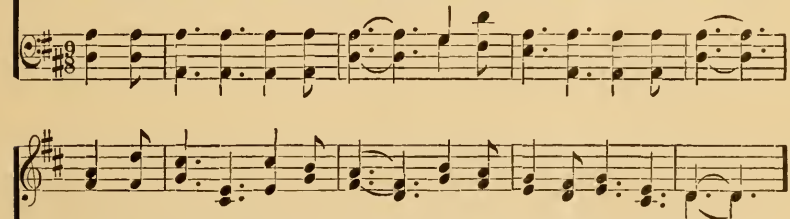

While our Fa - ther calls you home, Will you not, my broth-er, come?
Do not turn from God your face, But to - day ac-cept His grace.
Come to Christ, on Him be - lieve, Peace and joy you shall re - ceive.
Trust in Him from day to day, He will keep you all the way.

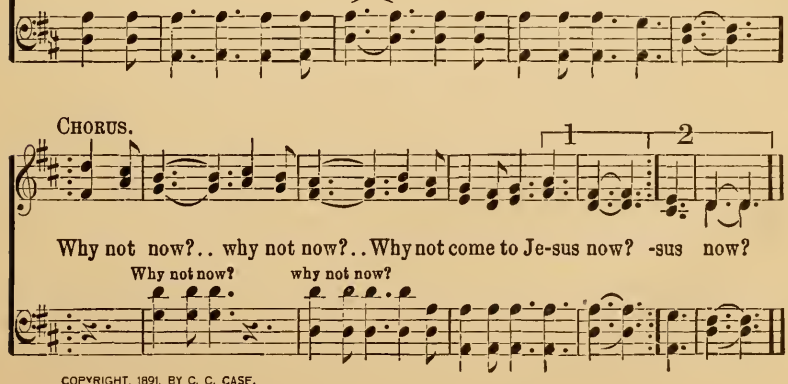

COPYRIGHT, 1891, BY C. C. CASE.

The Decision.

Henry Ostrom. Charles H. Marsh.

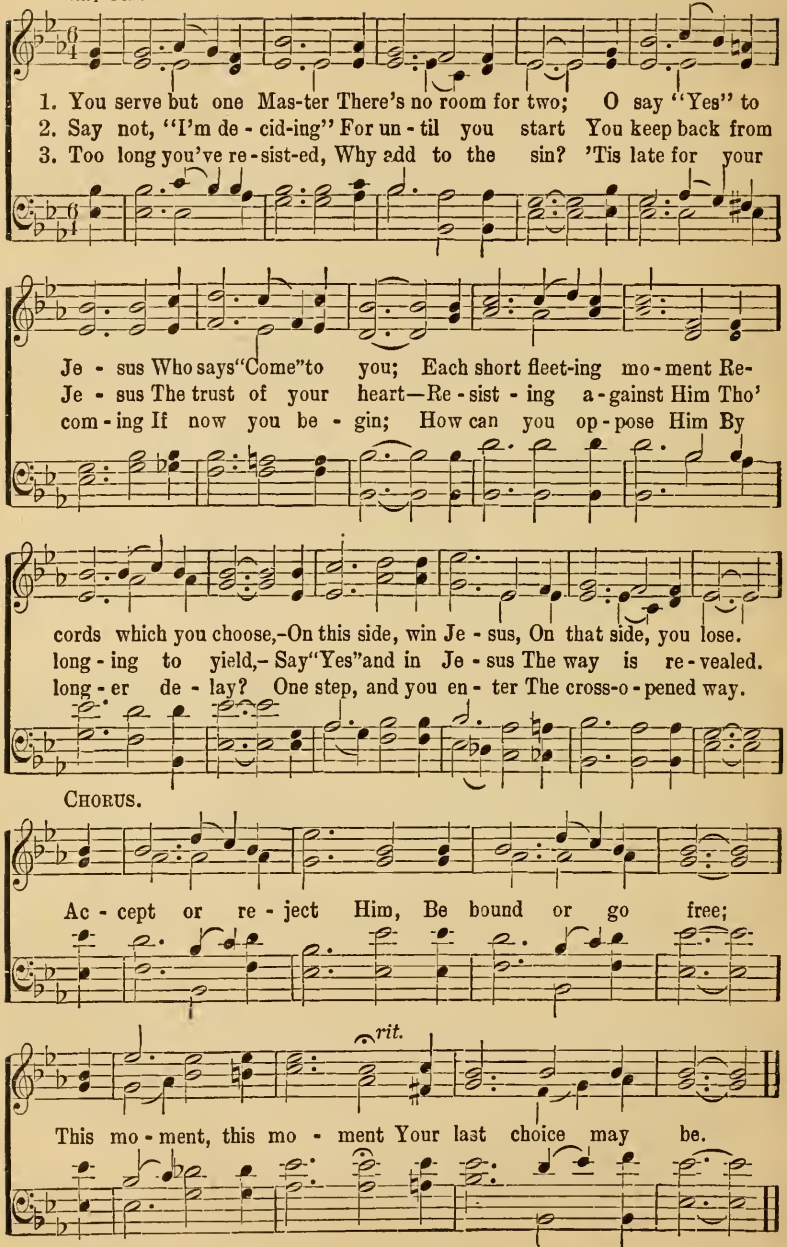

COPYRIGHT, 1914, BY CHAS. H. GABRIEL

I am Coming Home.

Rev. A. H. Ackley. B. D. Ackley.

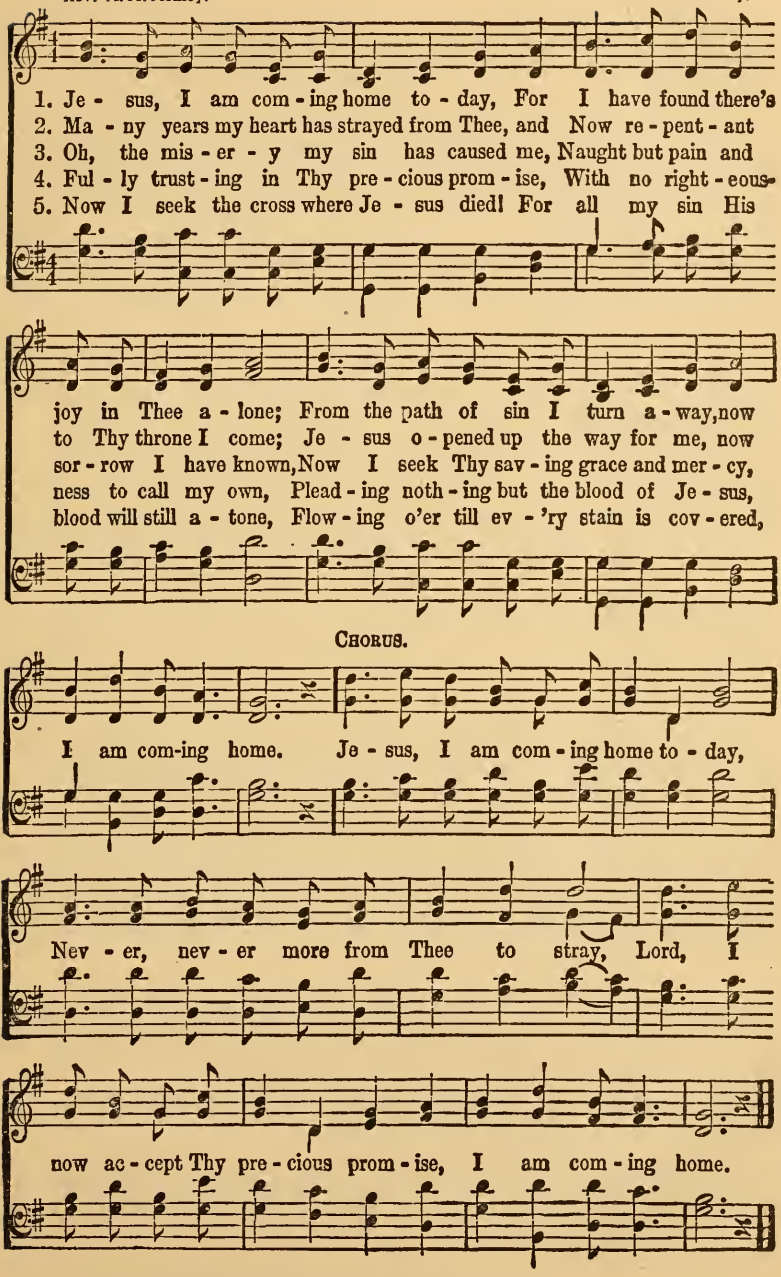

COPYRIGHT. 1911. BY RODEHEAVER-ACKLEY CO. HOMER A. RODEHEAVER. OWNER.

O Make Me Free.

Rev. A. H. Ackley. B. D. Ackley.

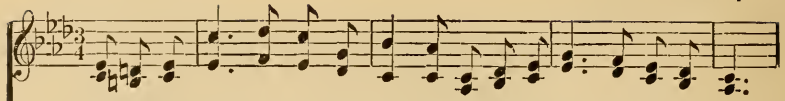

1. O make me free, my bless-ed Sav-ior, From doubts and fears that trouble me;
2. O make me free! Thou hast for-giv - en, The bit-ter past so dark and drear;
3. O make me free from ev-'ry hin-drance That binds my heart to things of clay;
4. O make me free with glorious freedom To lead some soul bowed down with shame,

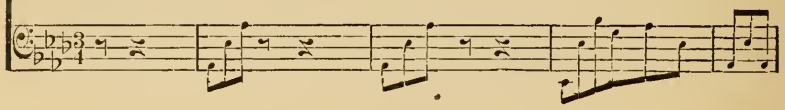

Teach me to bring my cares and bur-dens, And find that rest complete in Thee.
Now strengthen Thou my trembling spir - it, When memories of sin draw near.
Strike off the shack-les that en - slave me, And make me Thine indeed to-day.
To Him who loves the vil - est sin - ner, And pardons all that seek His name.

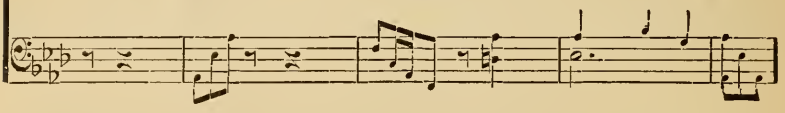

CHORUS.

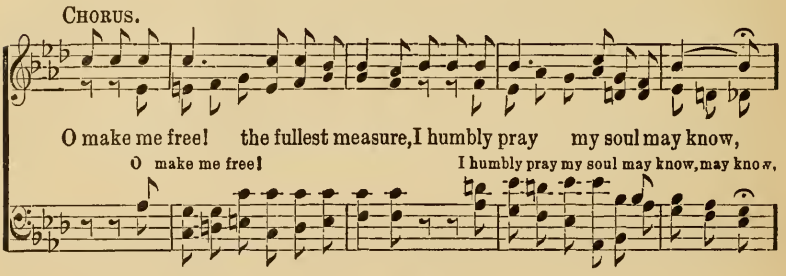

O make me free! the fullest measure, I humbly pray my soul may know,
O make me free! I humbly pray my soul may know, may know,

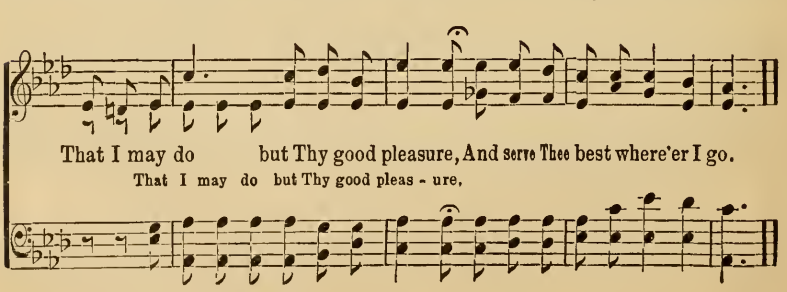

That I may do but Thy good pleasure, And serve Thee best where'er I go.
That I may do but Thy good pleas - ure,

COPYRIGHT, 1914, BY CHAS. H. GABRIEL.

Fanny J. Crosby. Geo. C. Stebbins.

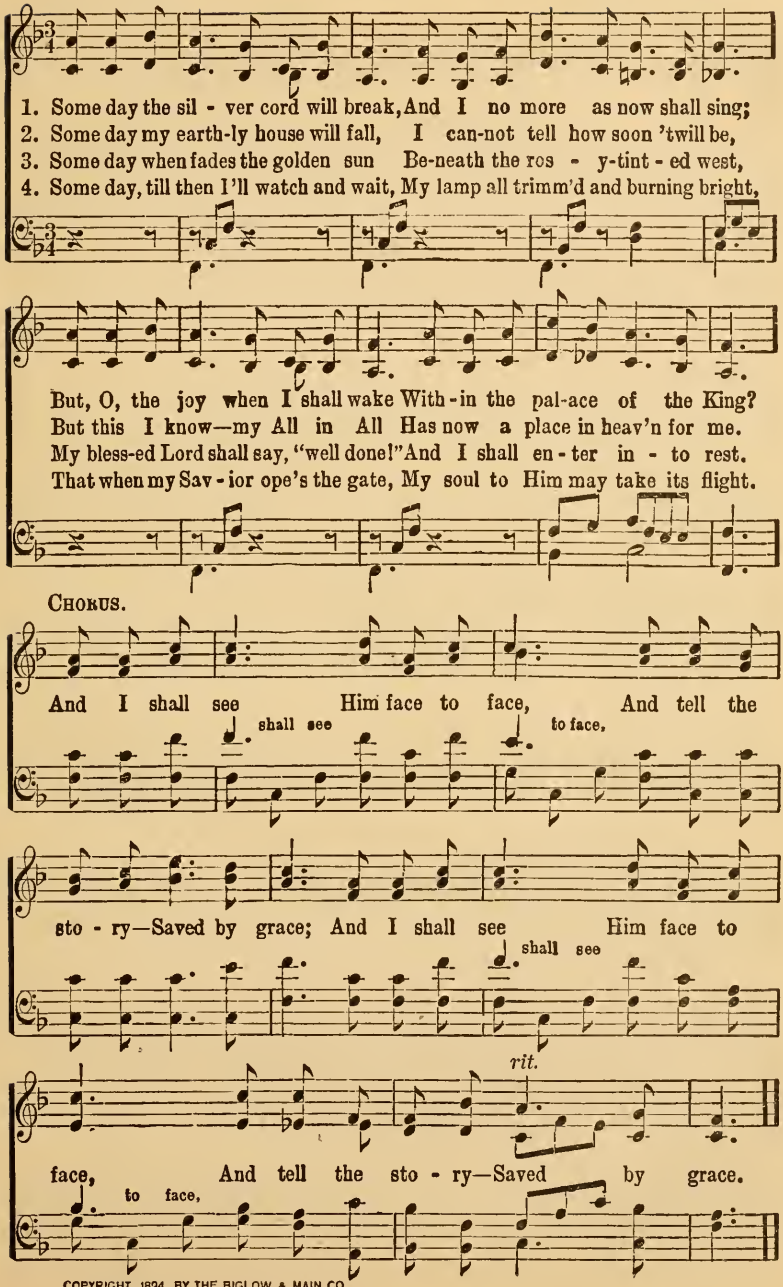

COPYRIGHT, 1894, BY THE BIGLOW & MAIN CO.

My Savior Guides.

Rev. L. J. Williams. Chas. H. Gabriel.

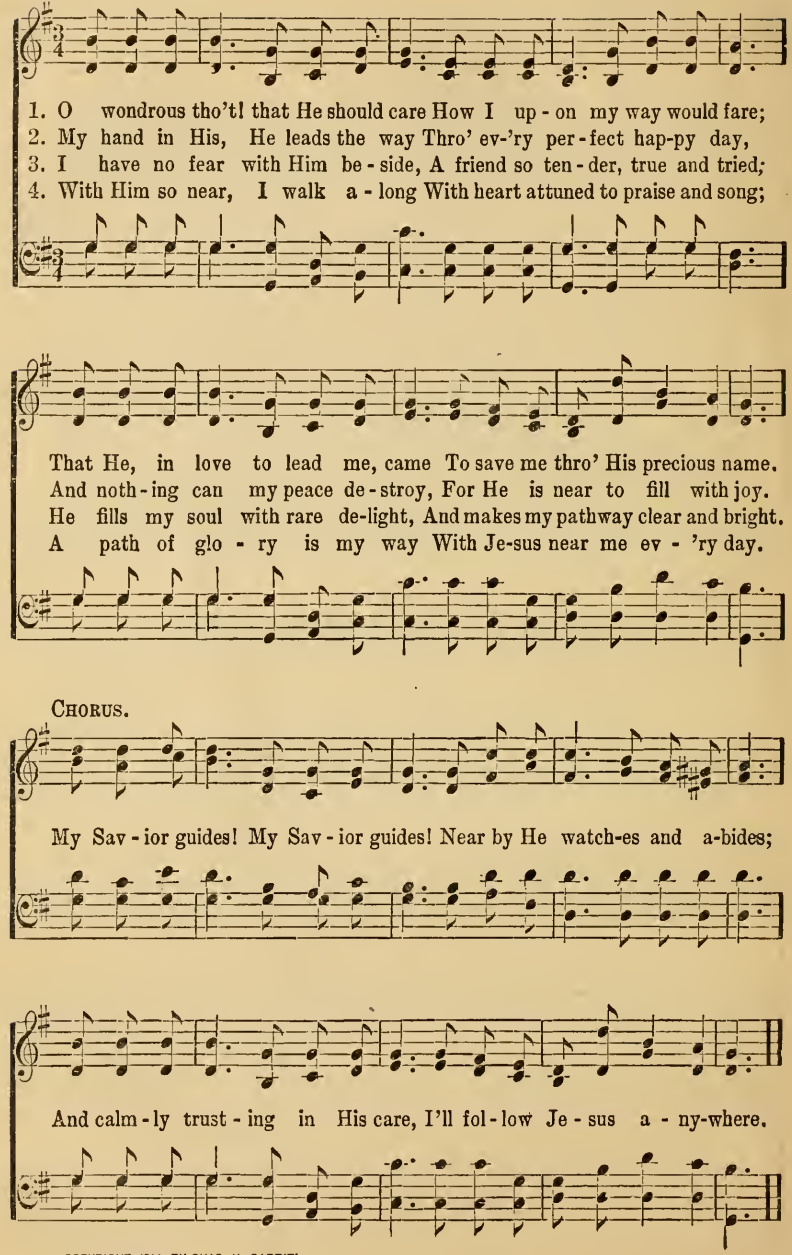

COPYRIGHT, 1914, BY CHAS. H. GABRIEL.

Fanny J. Crosby. Jno. R. Sweney.

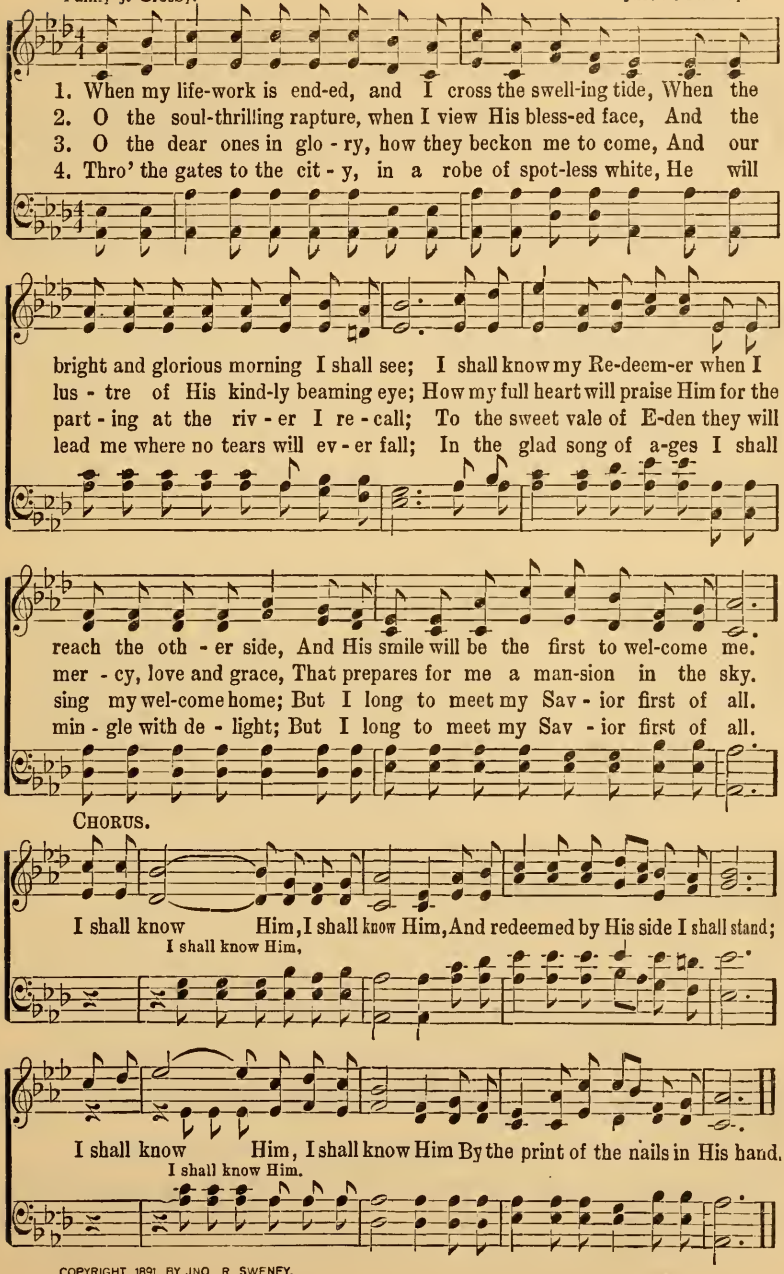

COPYRIGHT 1891, BY JNO R. SWENEY.

How I Love My Savior.

S. L. Scott Lawrence.

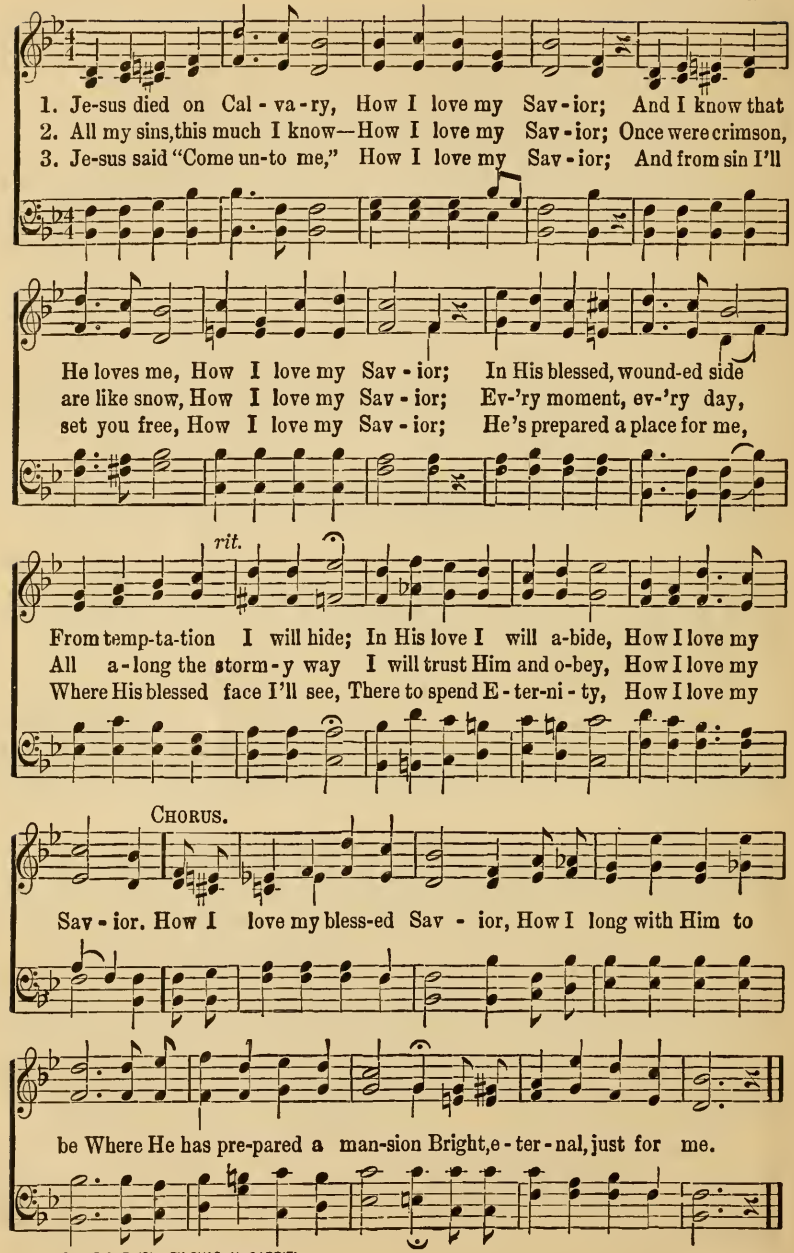

COPYRIGHT 1914, BY CHAS. H. GABRIEL.

Ada Blenkhorn. J. Howard Entwisle.

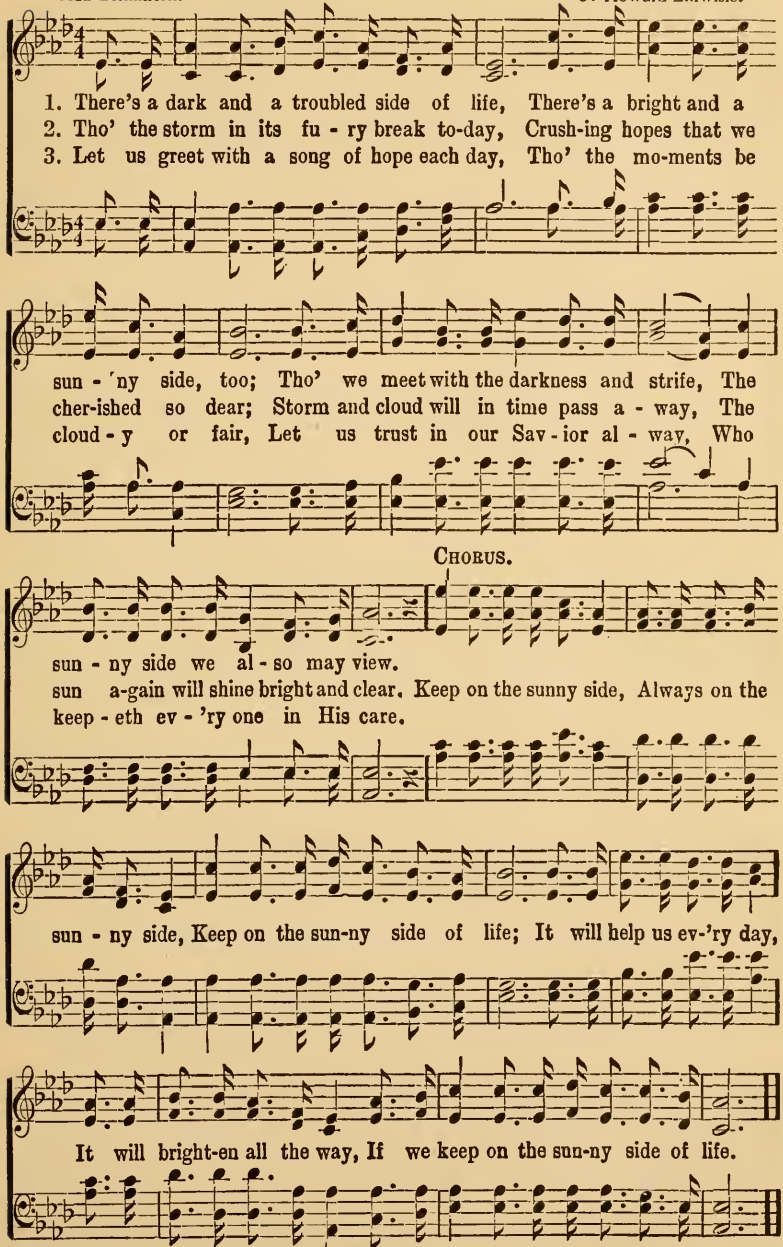

COPYRIGHT, 1899, BY J. HOWARD ENTWISLE BY PER JOHN J. HOOD.

44 Since Jesus Came Into My Heart.

R. H. McDaniel. Chas. H. Gabriel.

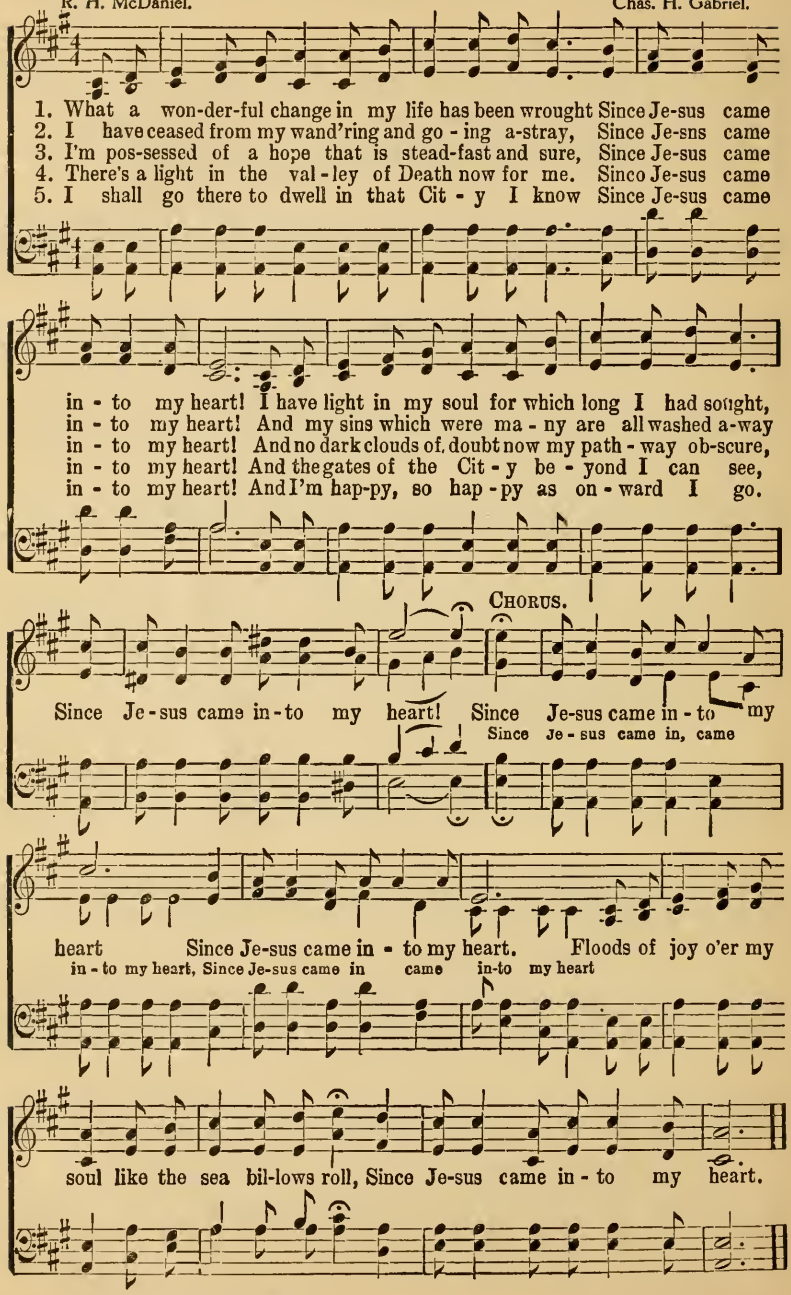

COPYRIGHT, 1914, BY CHAS. H. GABRIEL.

Lizzie Edwards. Jno. R. Sweney.

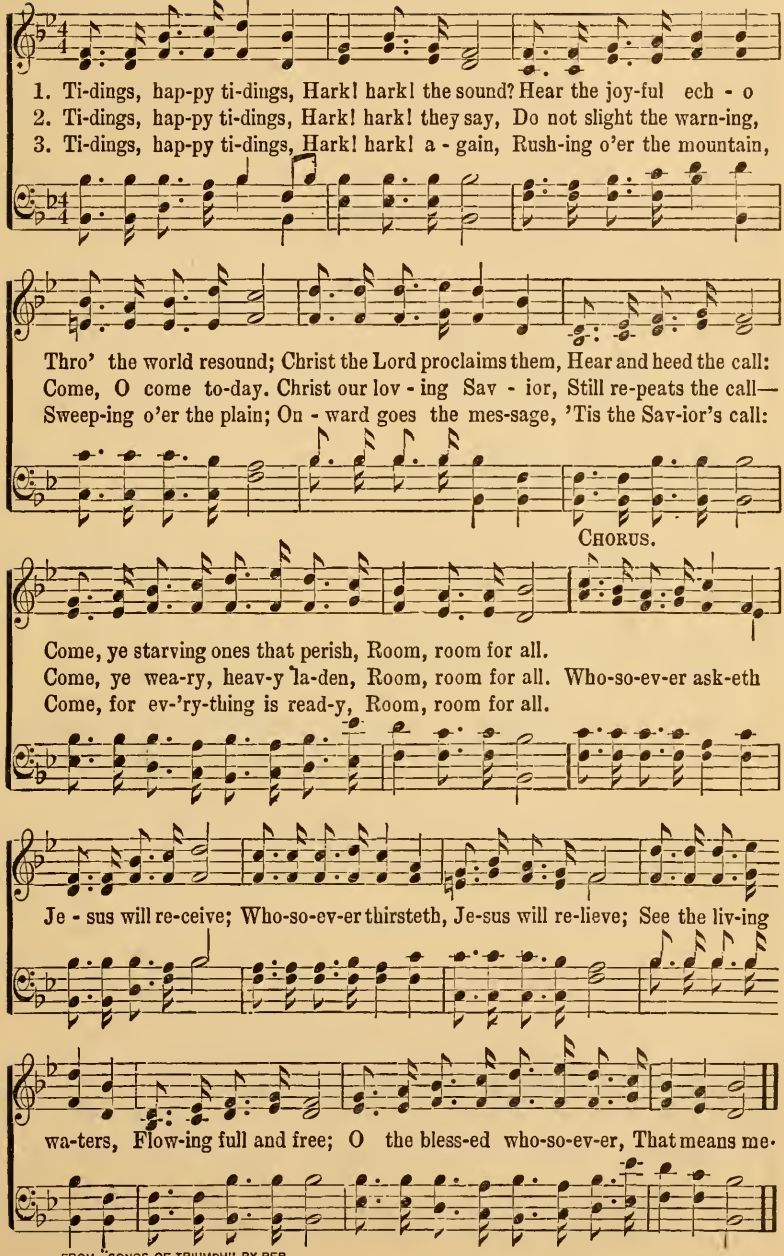

FROM "SONGS OF TRIUMPH" BY PER.

The Hallelujah Song.

Mrs. C. H. M. Mrs. C. H. Morris.

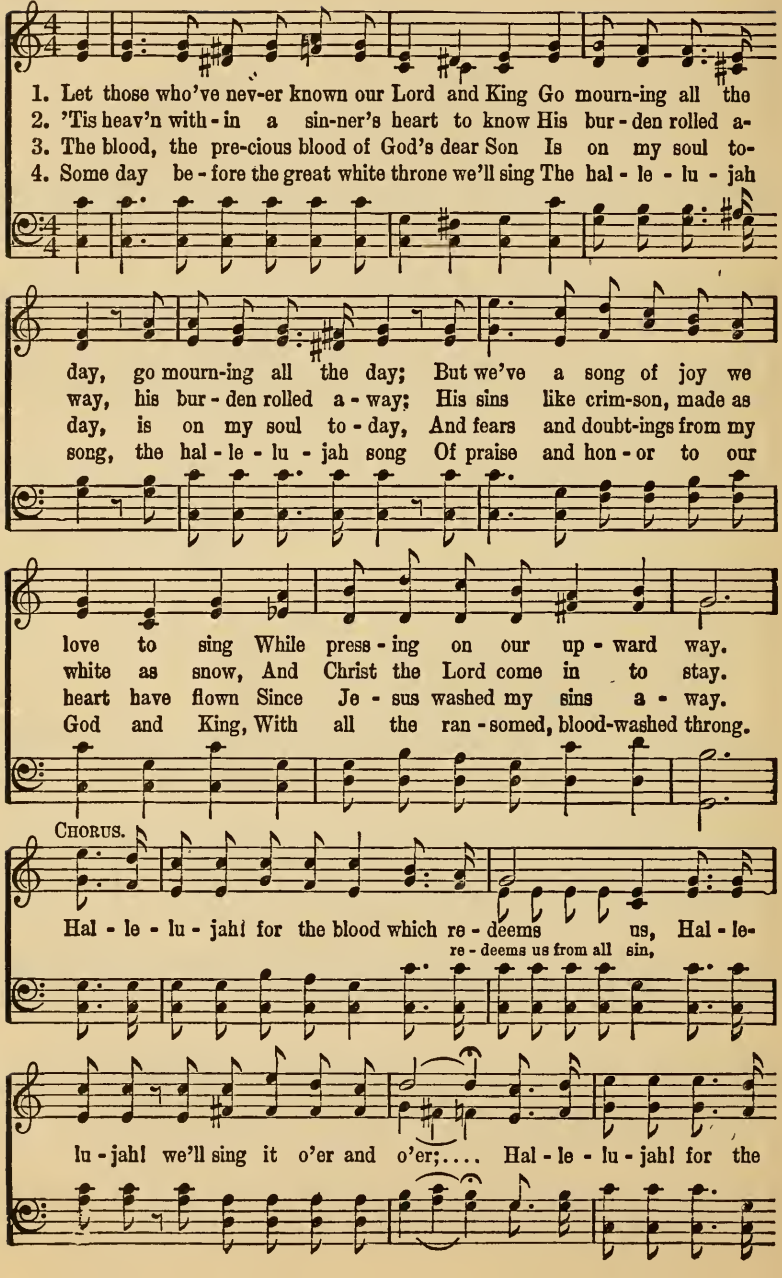

COPYRIGHT, 1908, BY WM. J. KIRKPATRICK. USED BY PERMISSION.

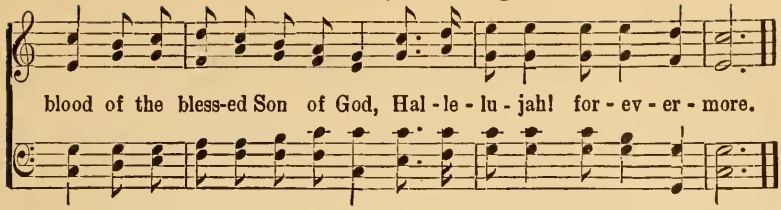

It Reaches Me.

Mary D. James. John R. Sweney.

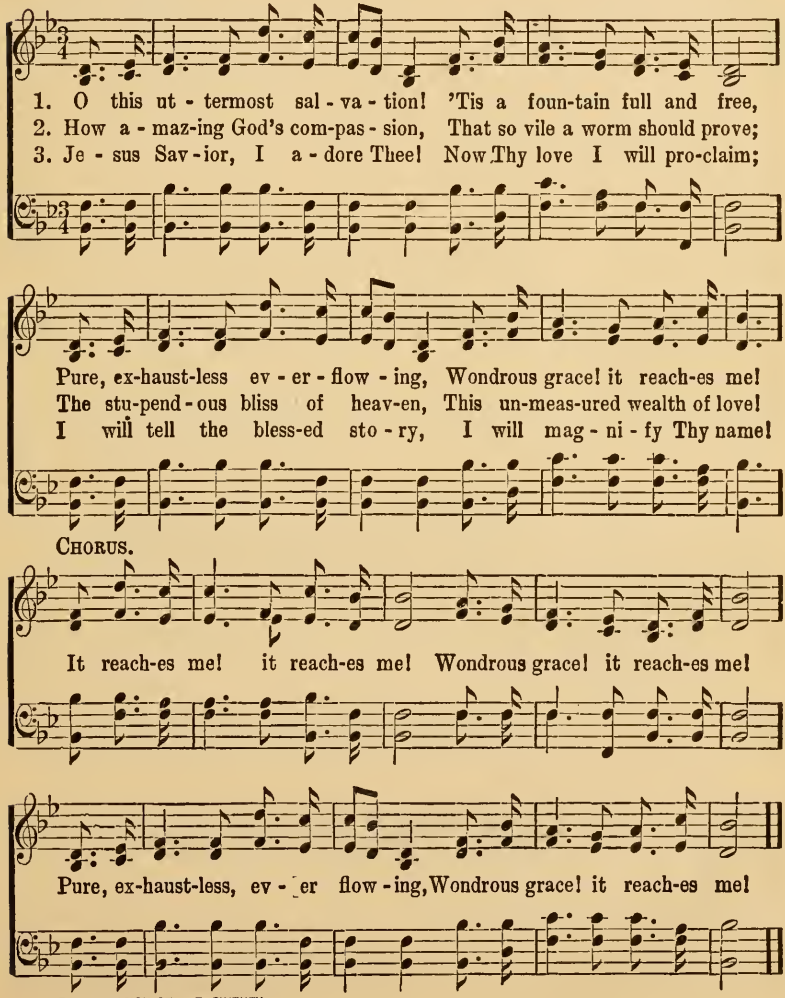

BY PERMISSION OF L. E. SWENEY

The Message.

Francis McKinnon Morton. Dr. S. B. Jackson.

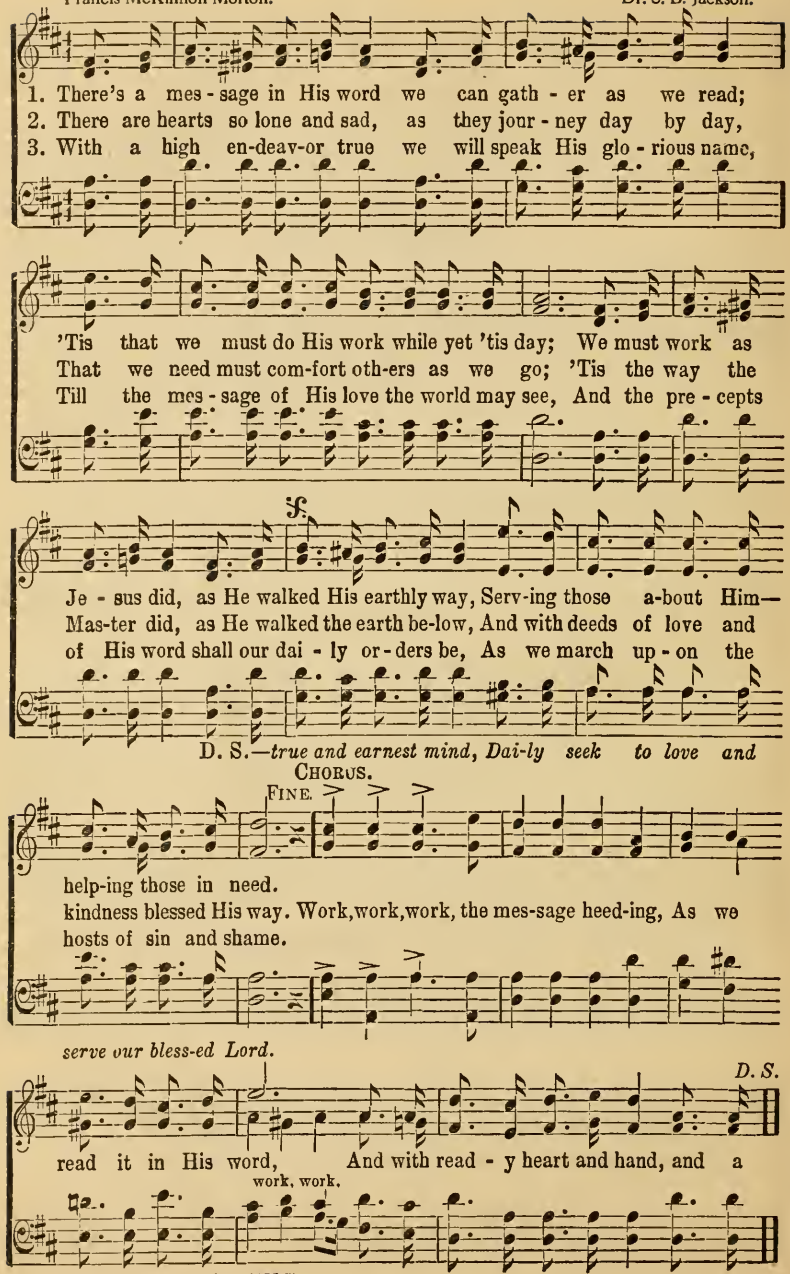

COPYRIGHT, 1914, BY CHAS. H. GABRIEL.

Is It the Crowning Day?

George Walker Whitcomb. Charles H. Marsh.

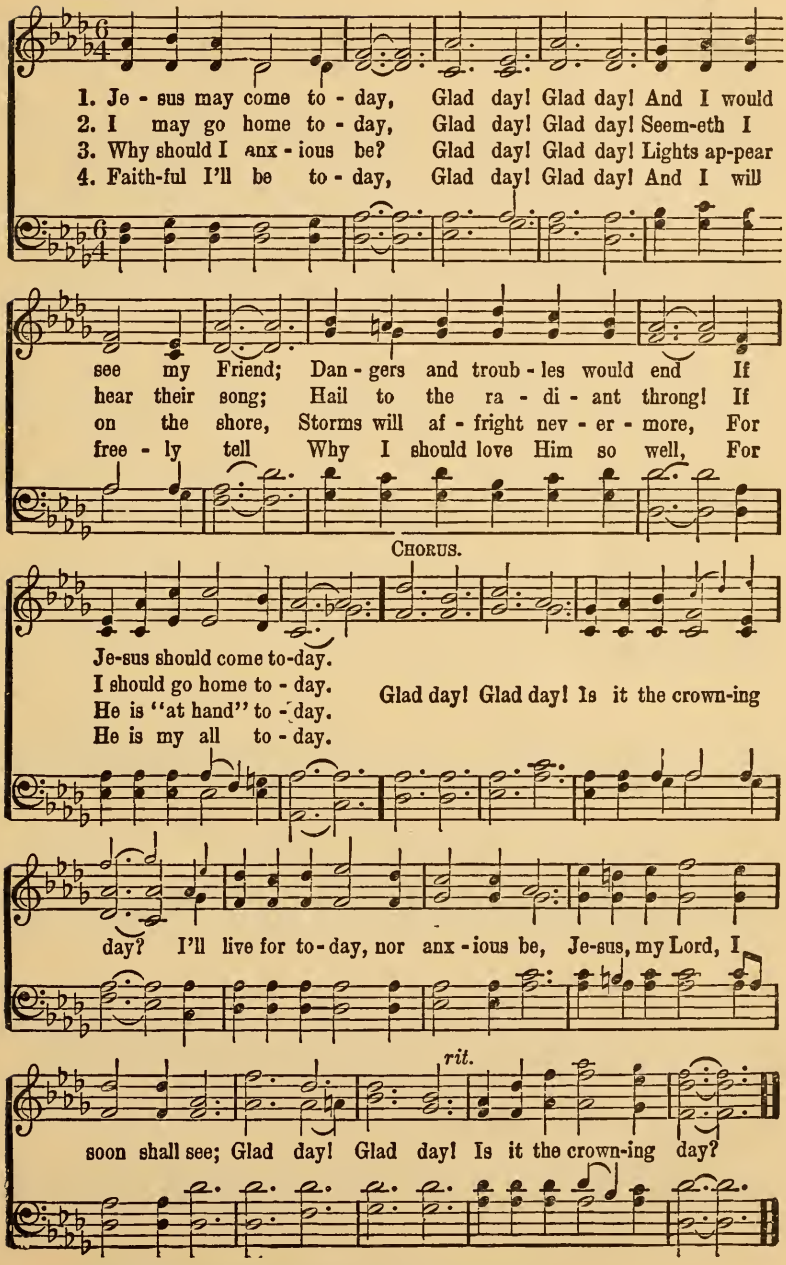

COPYRIGHT, 1910, BY PRAISE PUBLISHING CO., PHILA PA. USED BY PERMISSION.

Immanuel's Land.

R. K. C. R. Kelso Carter.

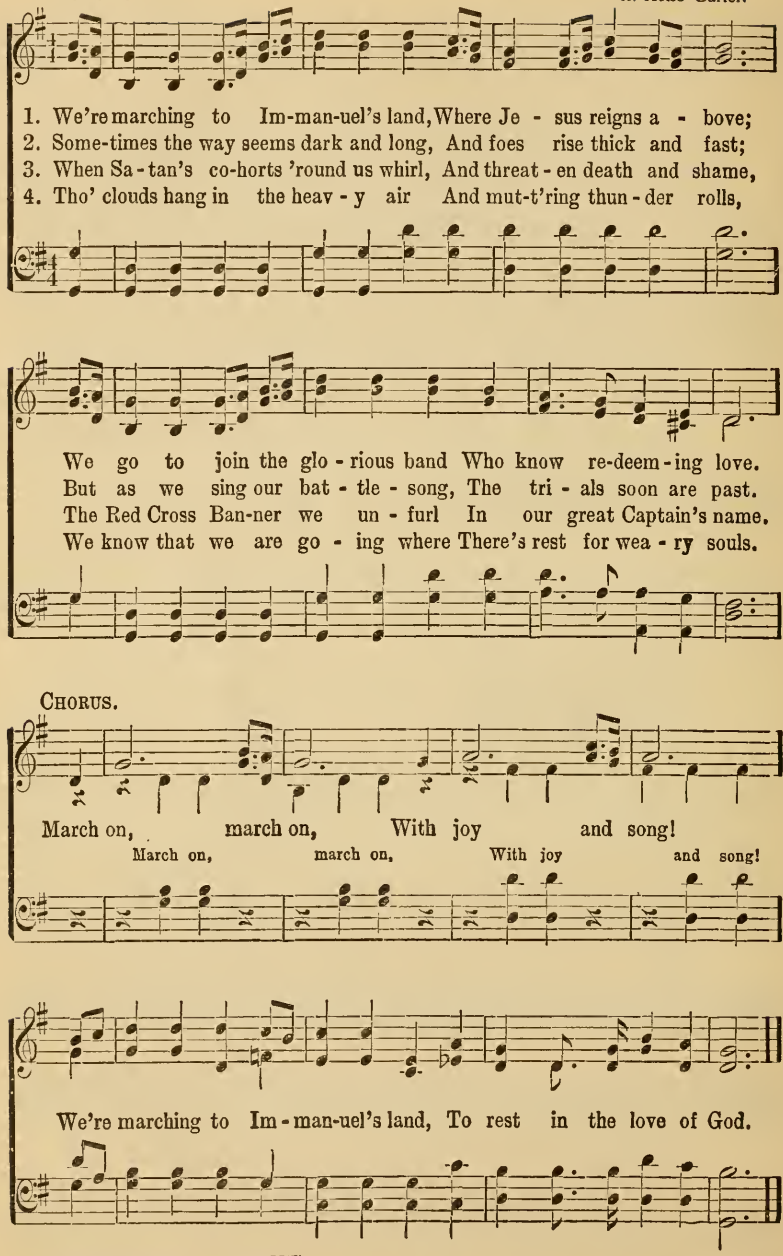

COPYRIGHT, 1914, BY CHAS. H. GABRIEL.

Rev. W. C. Poole. Chas. H. Gabriel.

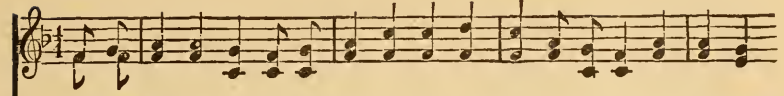

1. There was pow'r, O Lord, in the days of old, To kin - dle a fire in hearts grown
2. There was pow'r by which ev'ry tongue could speak, New life-giving pow'r unto the
3. There was pow'r to set ev'ry cap-tive free And give to Thy servants lib - er-
4. There was pow'r, O Lord, in the old-time pray'r, It thrilled ev'ry heart and lingered

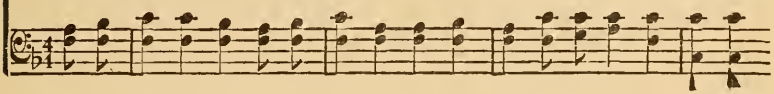

cold; That we on Thy word may now lay hold, Lord, send that pow'r a-gain.
weak, That sent them the wand'ring ones to seek—Lord, send that pow'r a-gain.
ty To speak and to pray and work for Thee—Lord, send that pow'r a-gain.
there, Till we in Thy glo - ry seemed to share—Lord, send that pow'r a-gain.

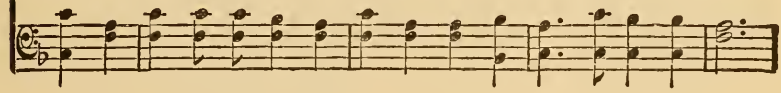

CHORUS.

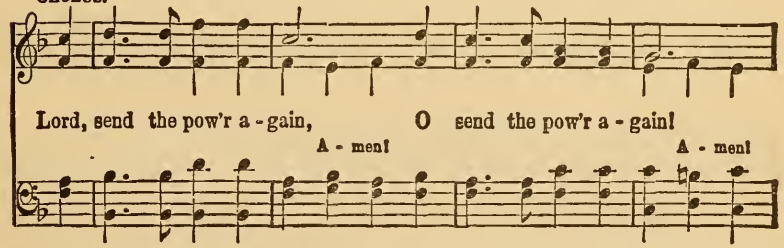

Lord, send the pow'r a - gain, O send the pow'r a - gain!
A - men! A - men!

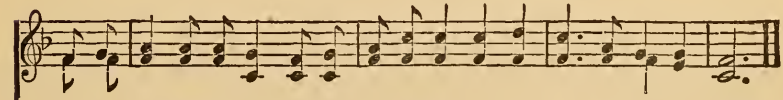

We believe on Thy name, And Thy promise we claim, Lord, send the pow'r a-gain.

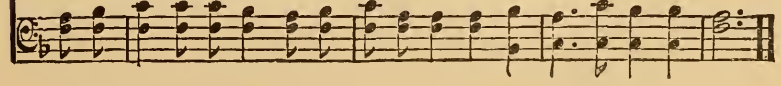

COPYRIGHT 1911, BY RODEHEAVER-ACKLEY CO HOMER A. RODEHEAVER, OWNER.

Make Jesus Yours Today.

W. C. Poole. H. A. Henry.

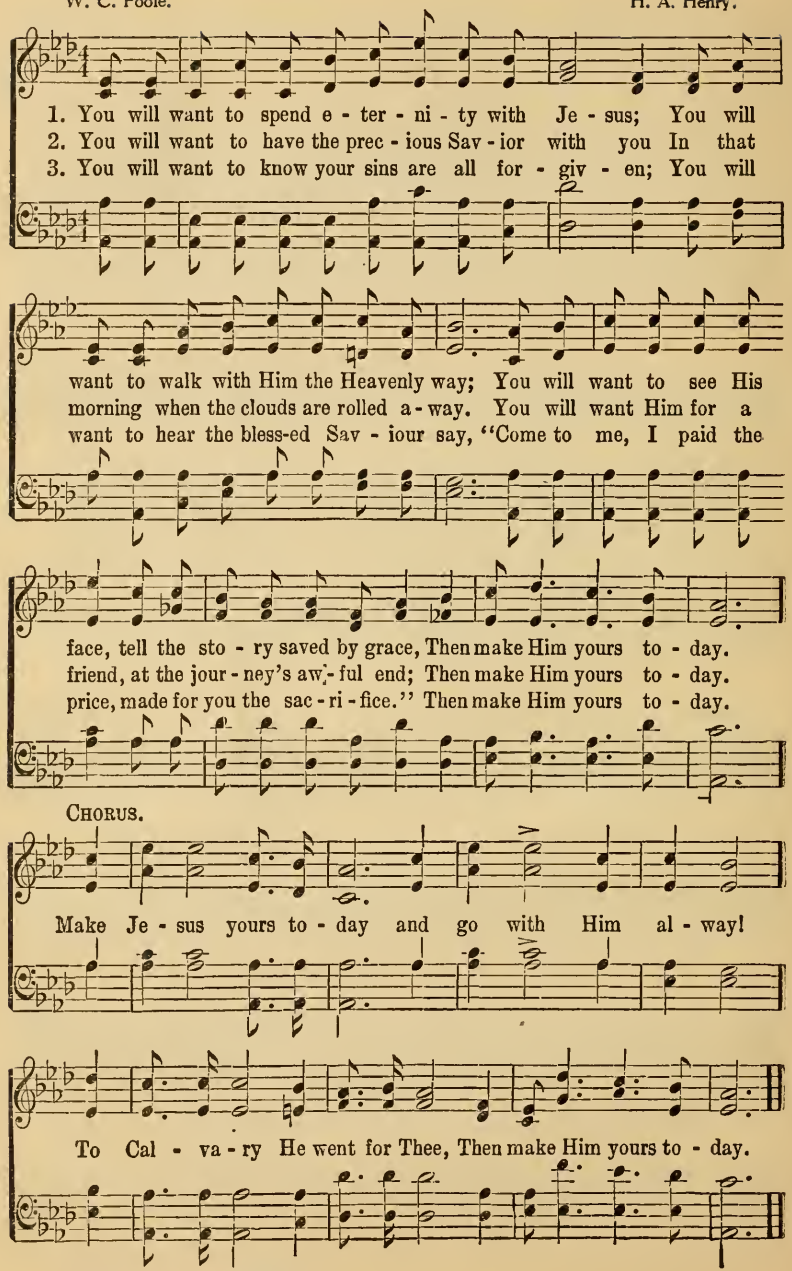

COPYRIGHT, 1914 BY CHAS H GABRIEL.

Fanny J. Crosby. Wm. J. Kirkpatrick.

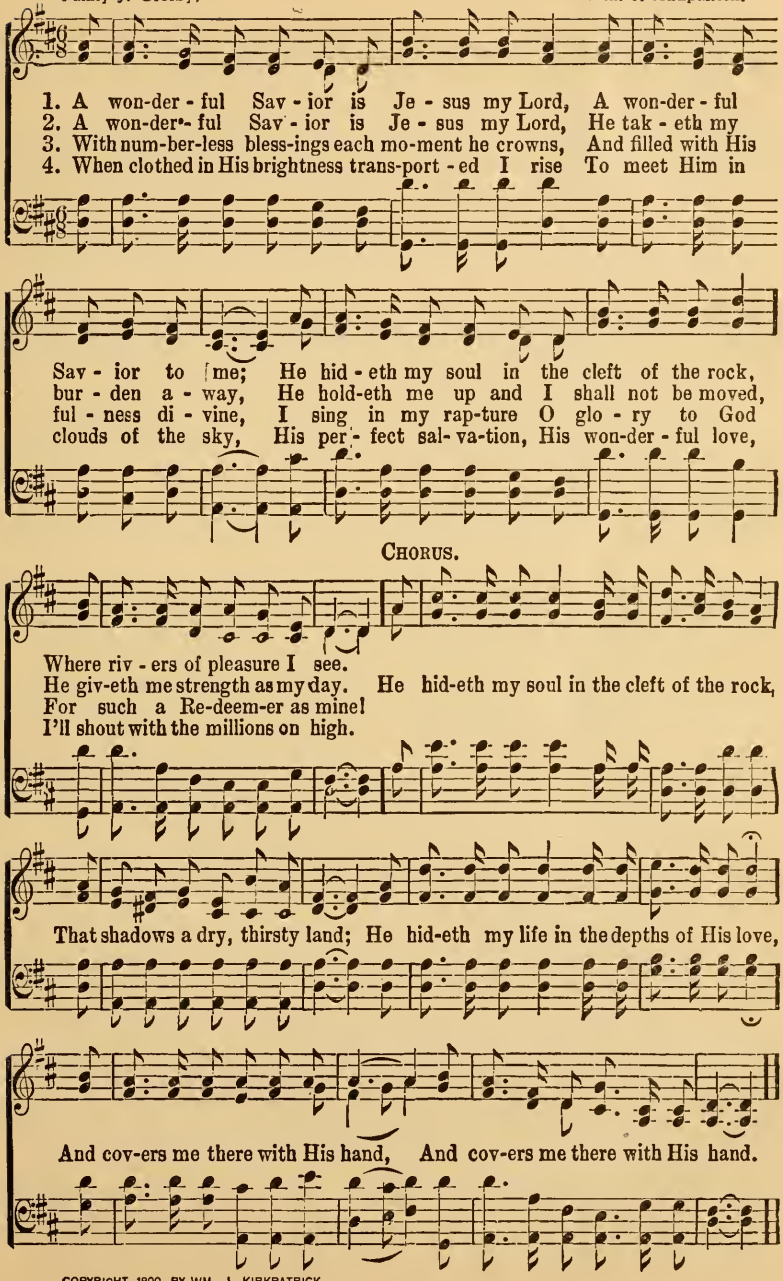

COPYRIGHT, 1890, BY WM. J. KIRKPATRICK.

54 If Your Heart Keeps Right.

Lizzie DeArmond. B. D. Ackley.

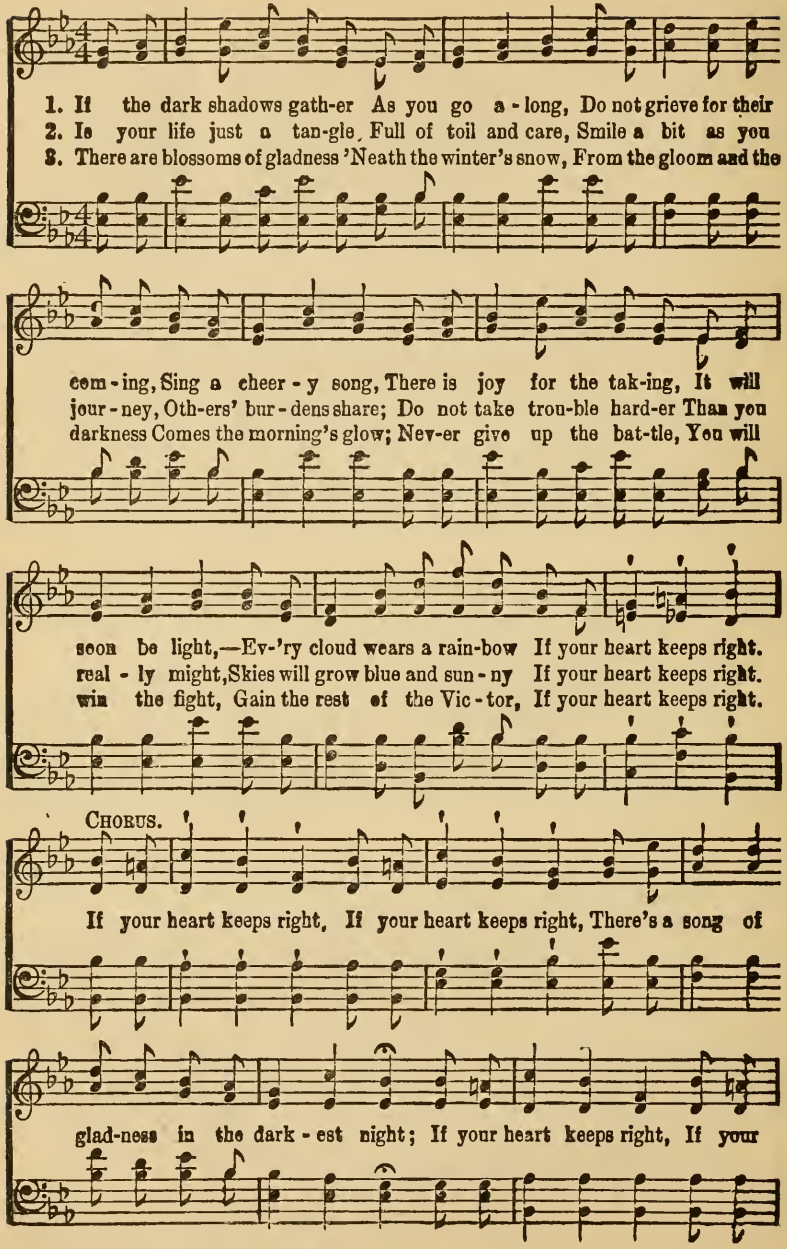

COPYRIGHT, 1912, BY HOMER A. RODEHEAVER.

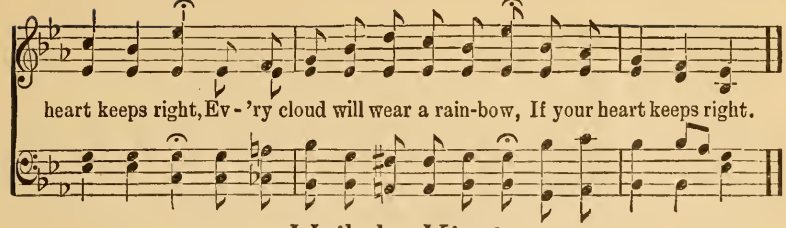

Hail the King!

Jennie Ree. Chas. H. Gabriel, Jr.

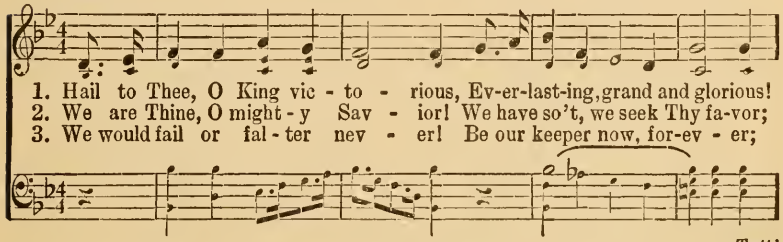

Tutti

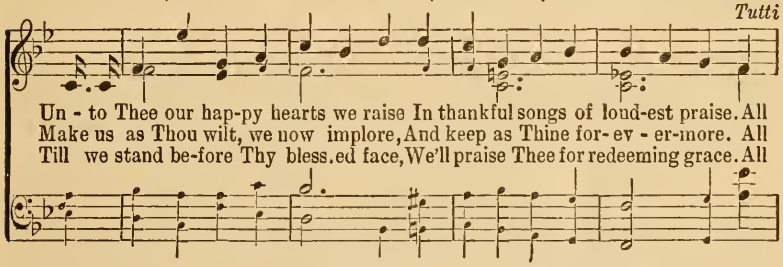

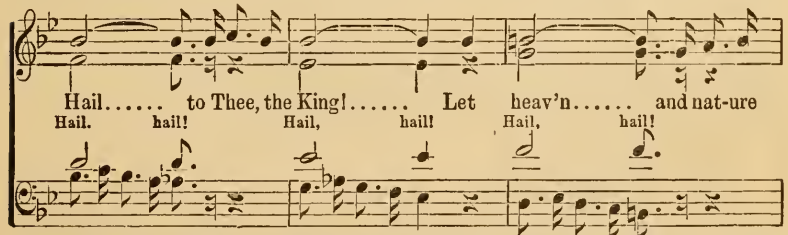

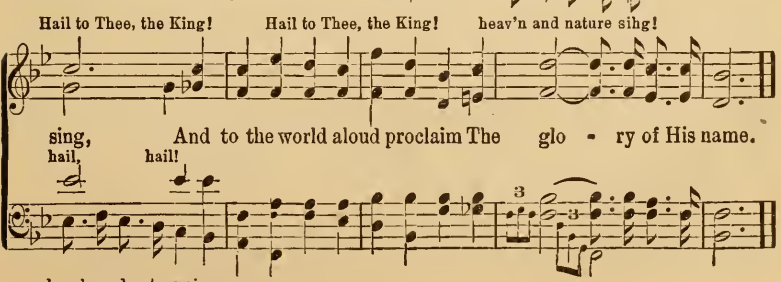

COPYRIGHT, 1914, BY CHAS. H. GABRIEL.

Sweeter As the Years Go By.

Mrs. C. H. M. Mrs. C. H. Morris.

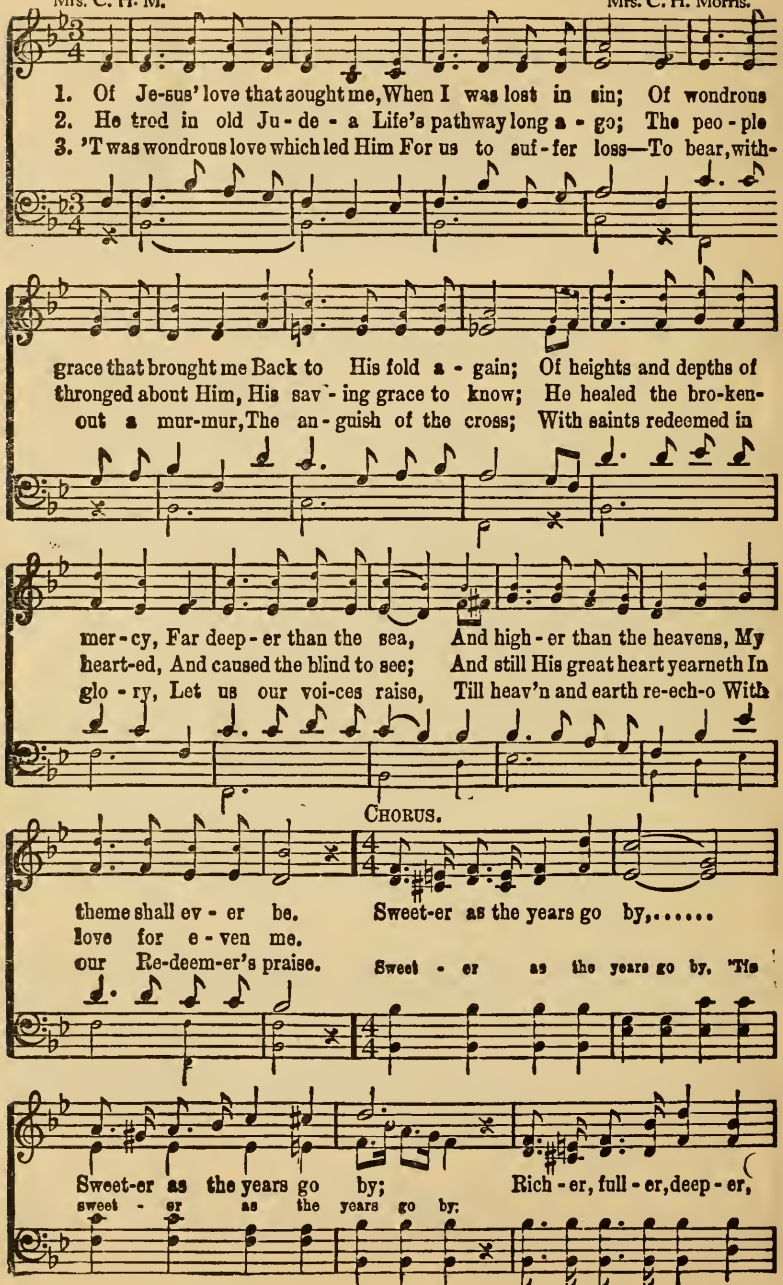

COPYRIGHT, 1912, BY CHAS. H. GABRIEL HOMER A. RODEHEAVER, OWNER.

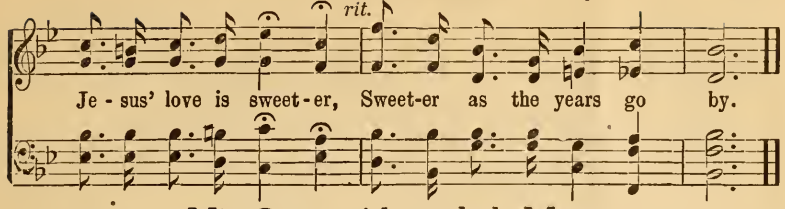

His Grace Aboundeth More.

Kate Ulmer. Wm. J. Kirkpatrick.

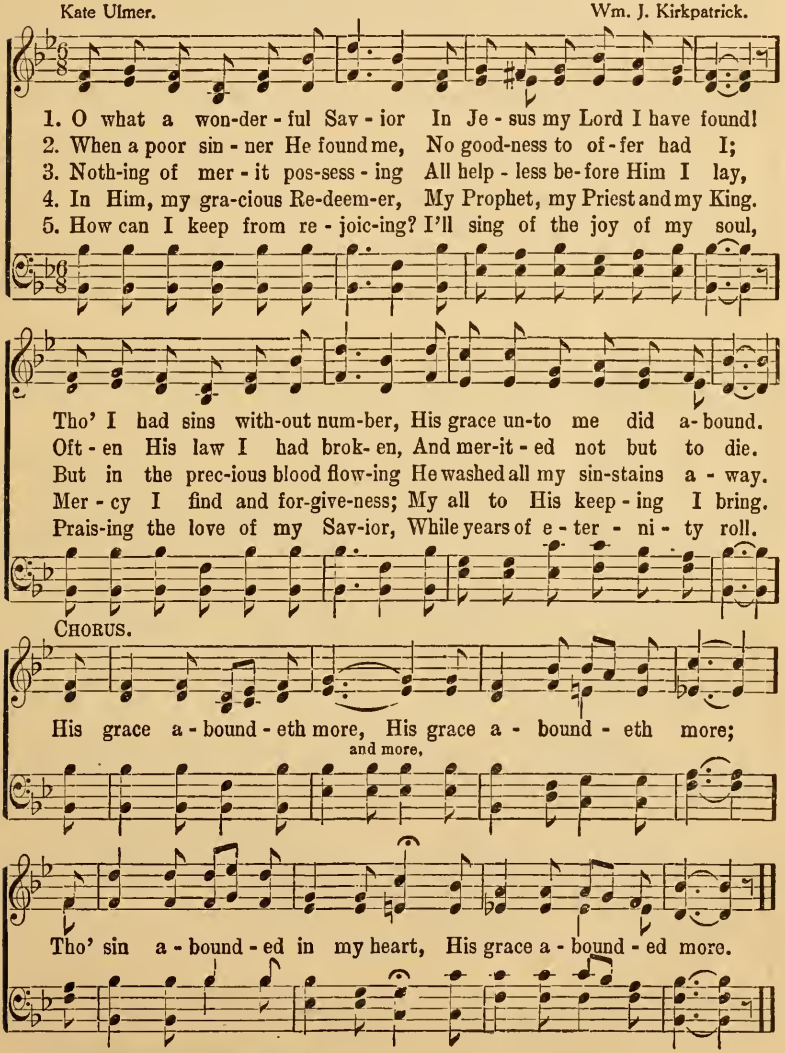

COPYRIGHT, 1899, BY WM. J. KIRKPATRICK.

Answer "Yes."

C. A. M. C. Austin Miles.

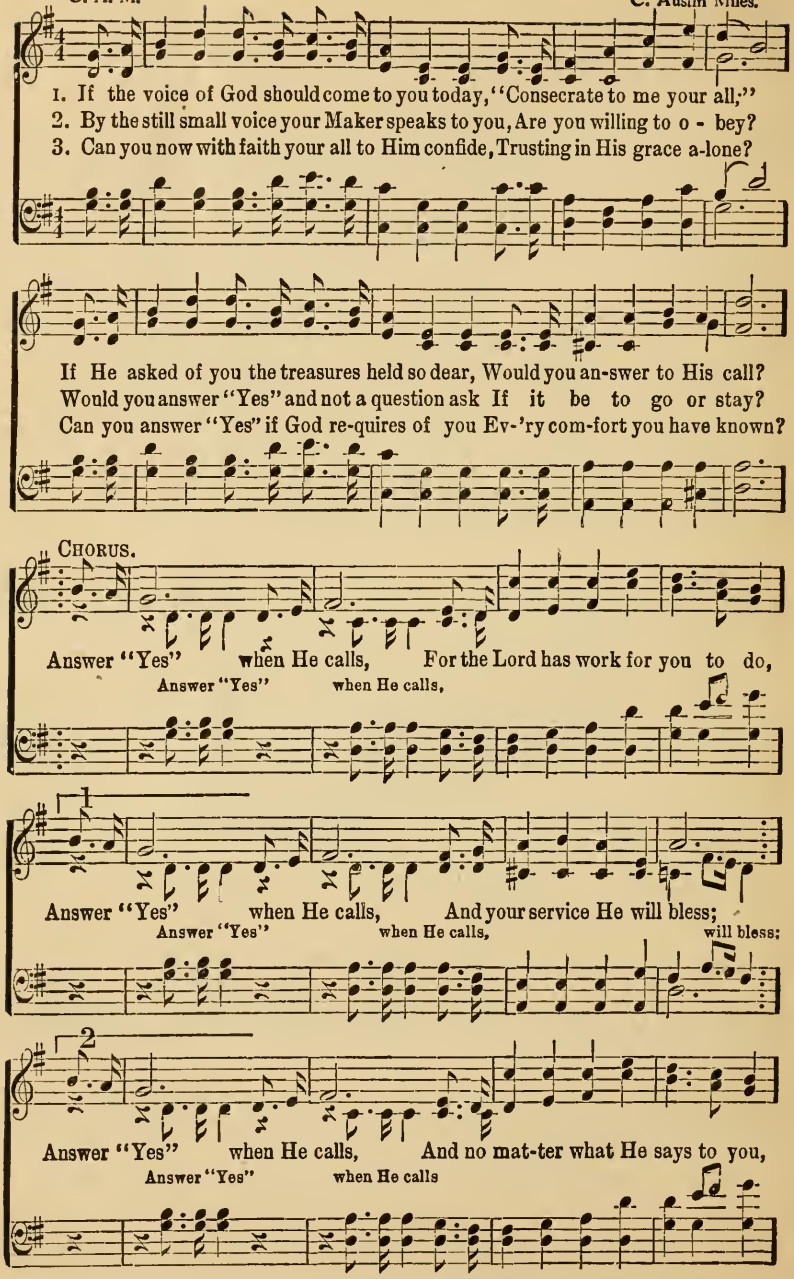

COPYRIGHT, 1910, BY HALL-MACK CO. INTERNATIONAL COPYRIGHT SECURED.

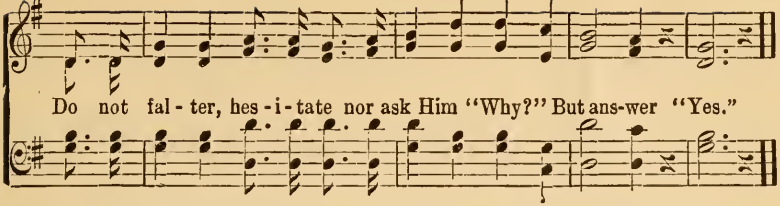

'Tis so Sweet to Trust in Jesus.

Mrs. Louisa M. R. Stead. Wm. J. Kirkpatrick.

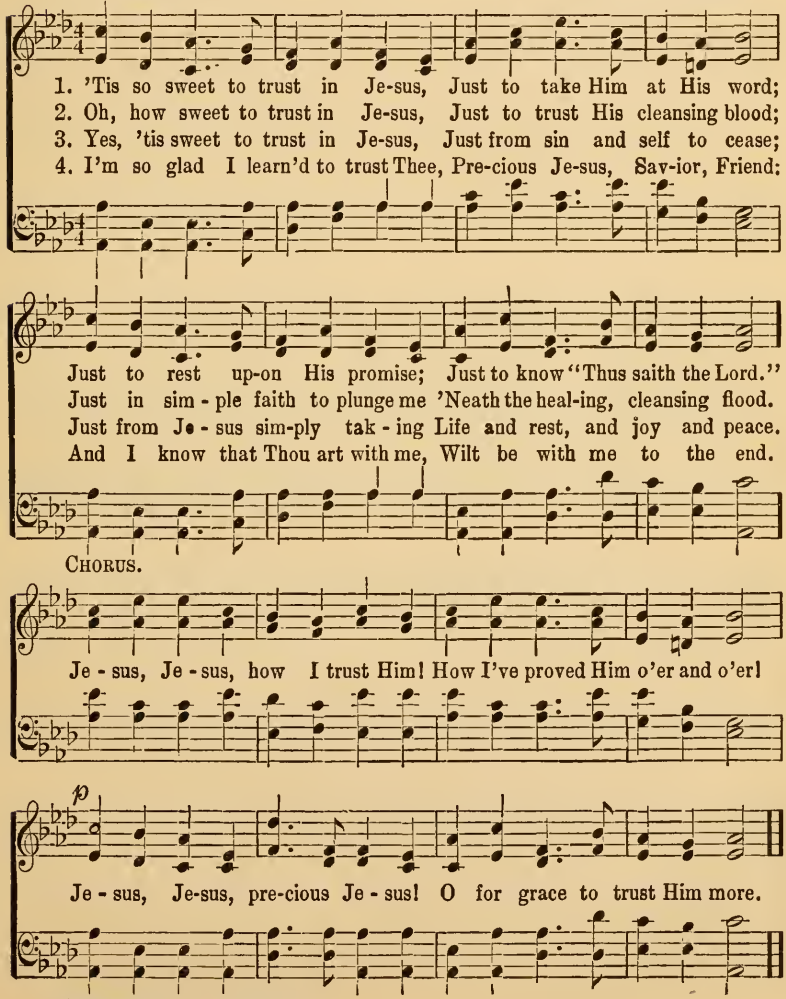

COPYRIGHT 1882, BY WM. J. KIRKPATRICK.

None Like That.

E. E. Hewitt. H. A. Henry.

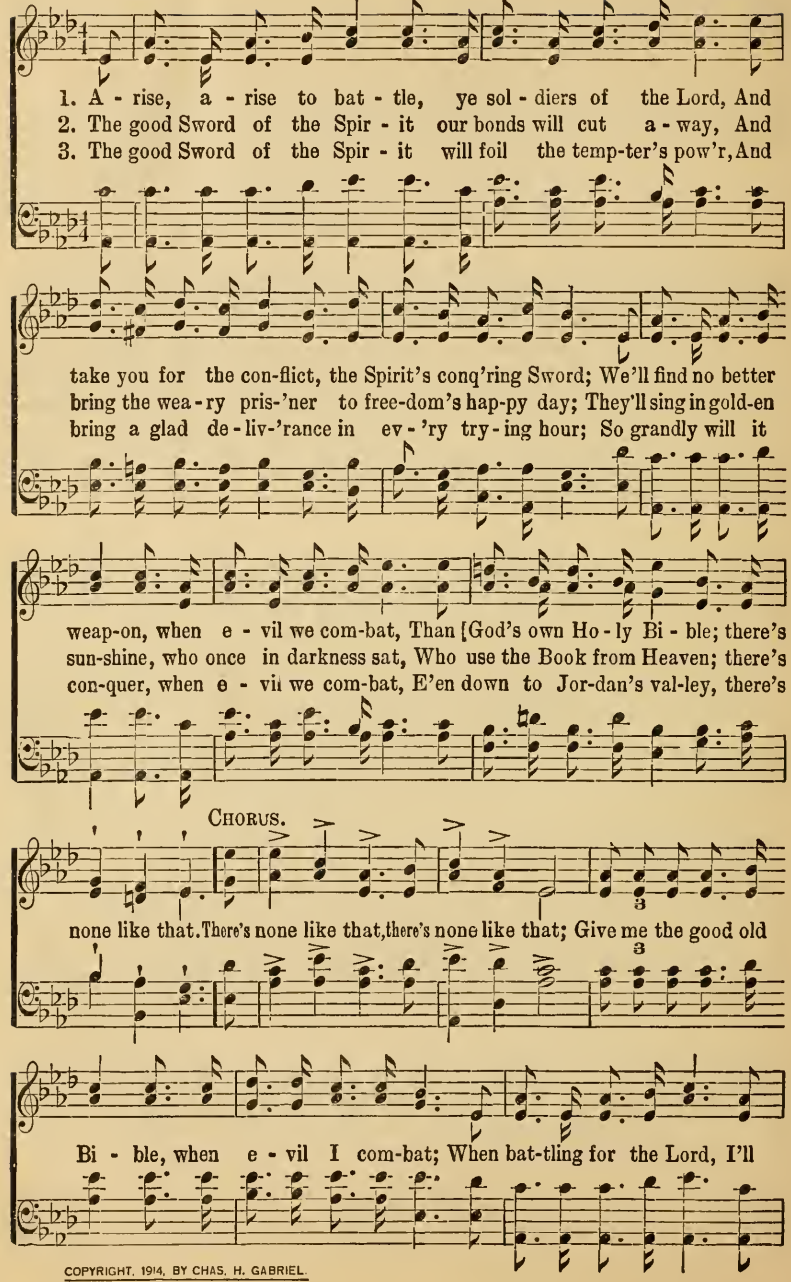

COPYRIGHT, 1914, BY CHAS. H. GABRIEL.

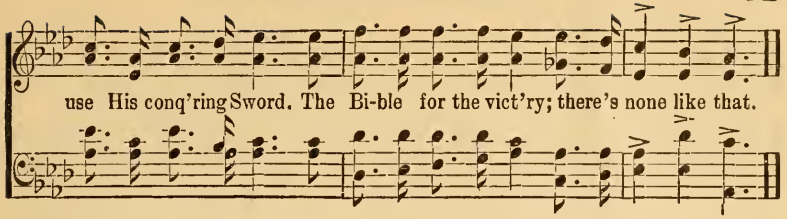

Face to Face.

Mrs. Frank A. Breck. Grant Colfax Tuller.

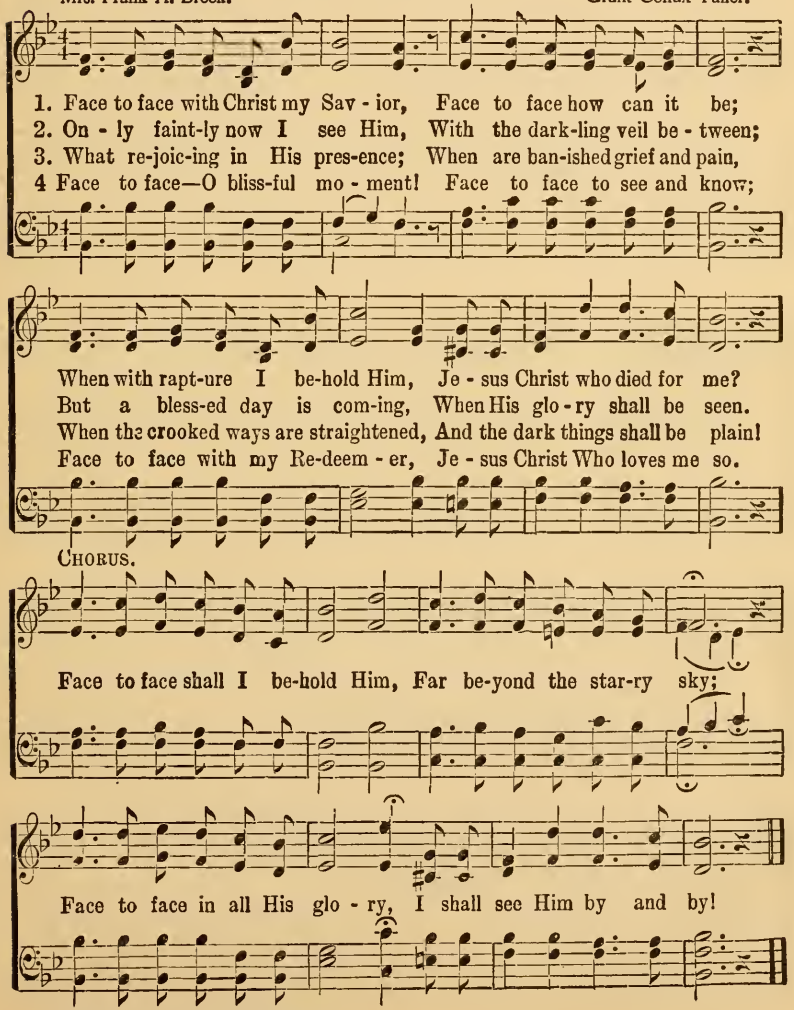

COPYRIGHT, 1899, BY TULLER-MEREDITH CO.

Abundantly Able to Save.

E. A. Hoffman. P. P. Bliss.

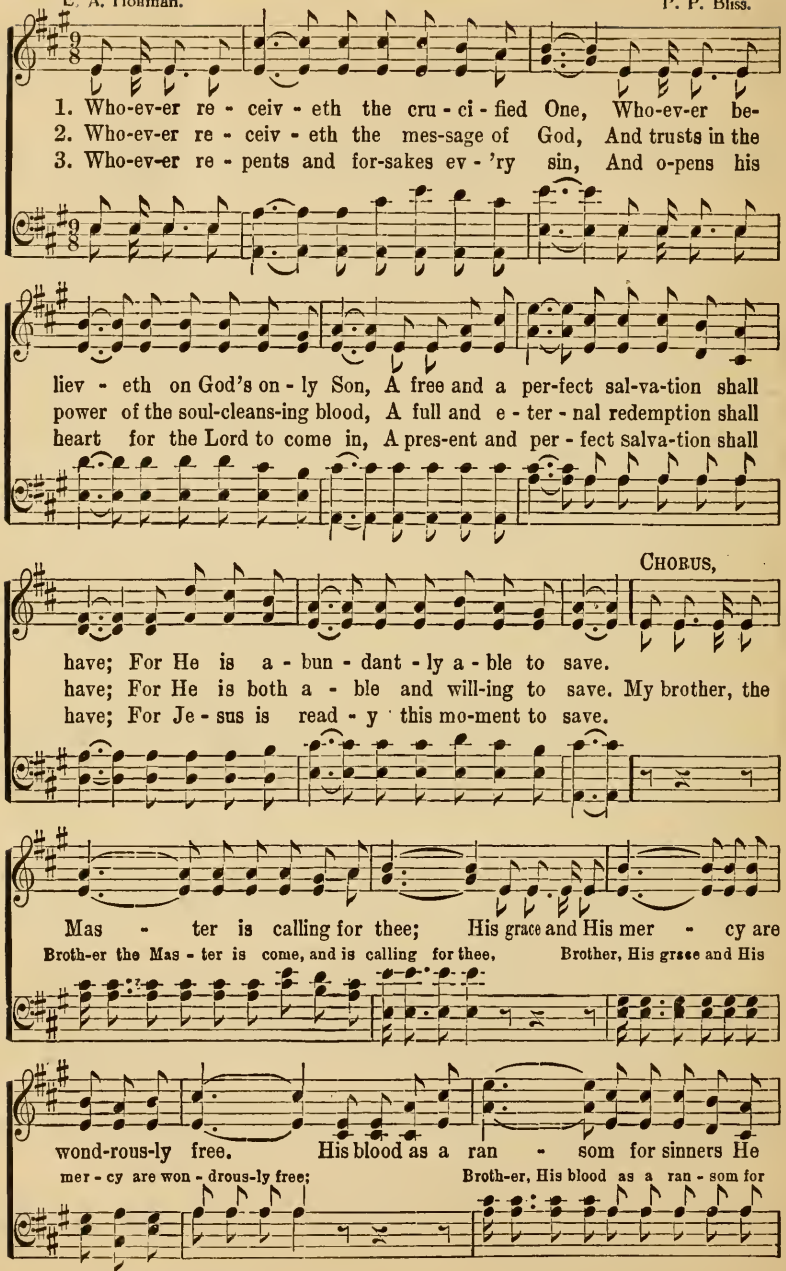

COPYRIGHT, 1884, BY SIGLOW & MAIN, NEW YORK.

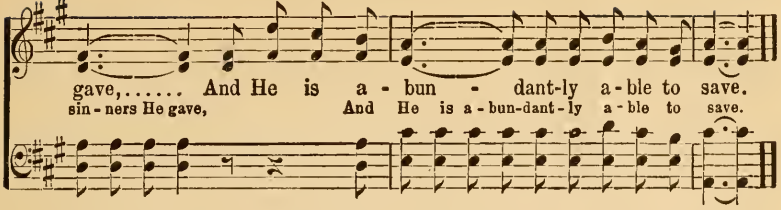

Jesus is Calling.

Fanny J. Crosby. George C. Stebbins.

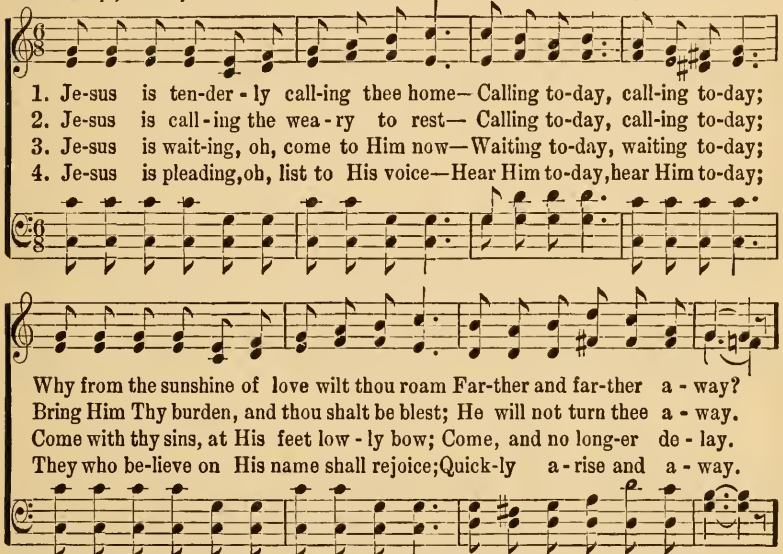

CHORUS.

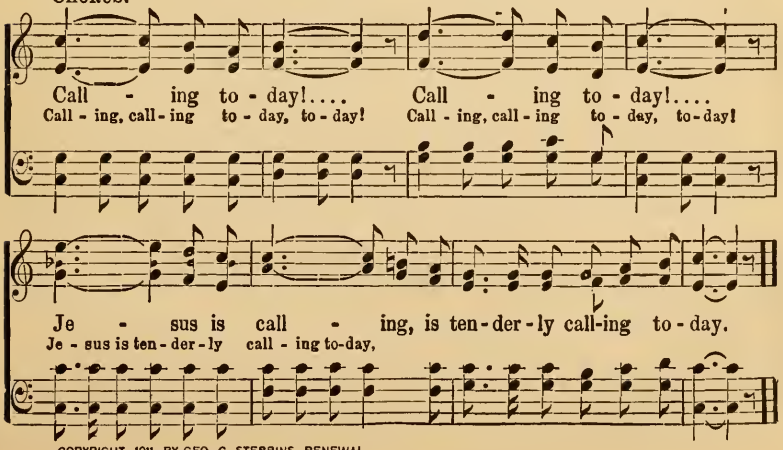

COPYRIGHT, 1911, BY GEO. C. STEBBINS, RENEWAL.

All the Way Home.

Jessie Brown Pounds. Henry P. Morton.

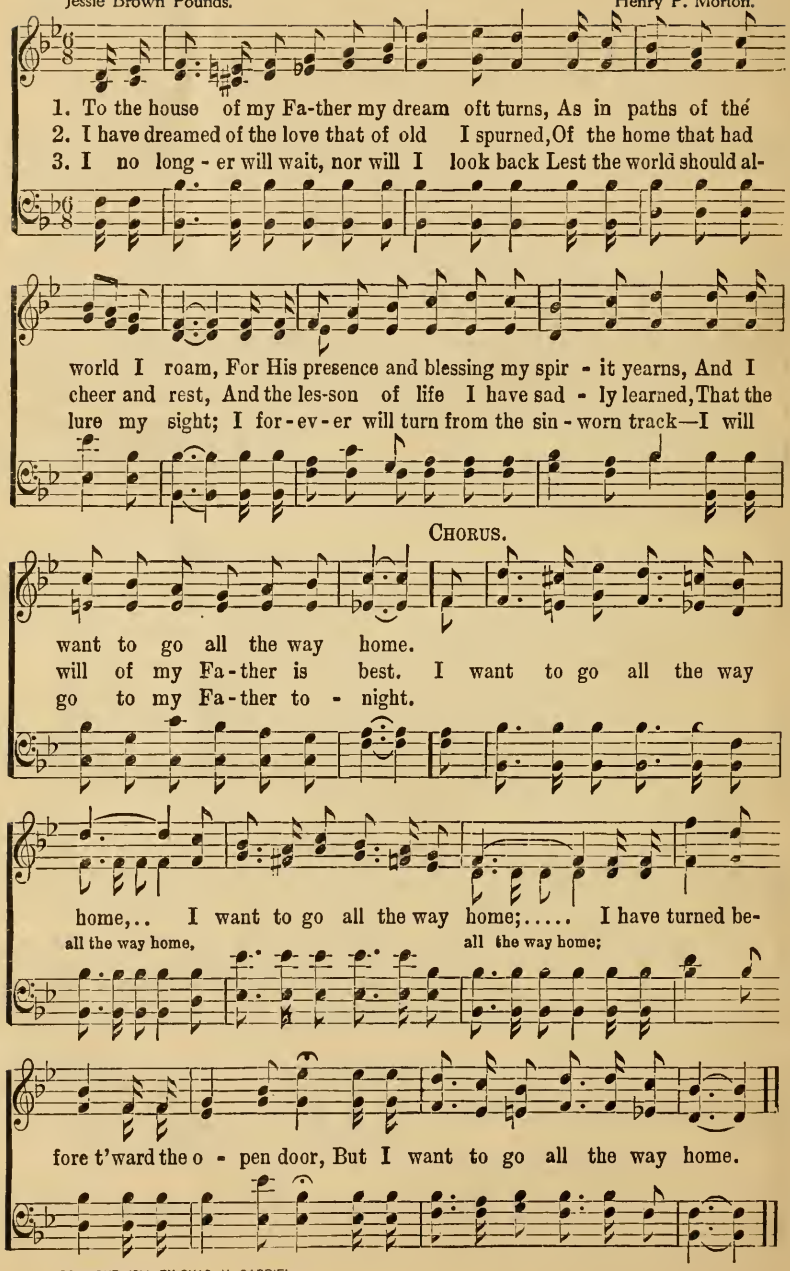

COPYRIGHT, 1914, BY CHAS. H. GABRIEL.

Sabine Baring-Gould. Arthur Sullivan.

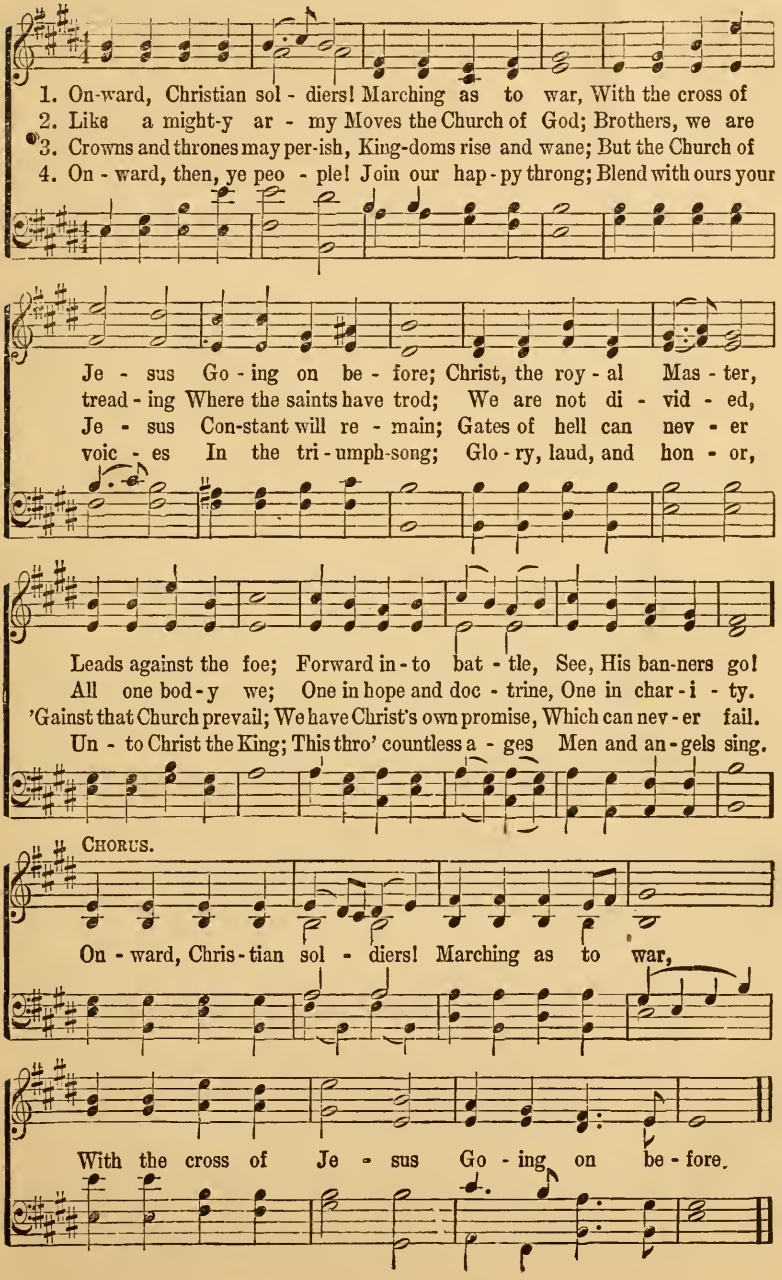

My Anchor Holds.

W. C. Martin. D. B. Towner.

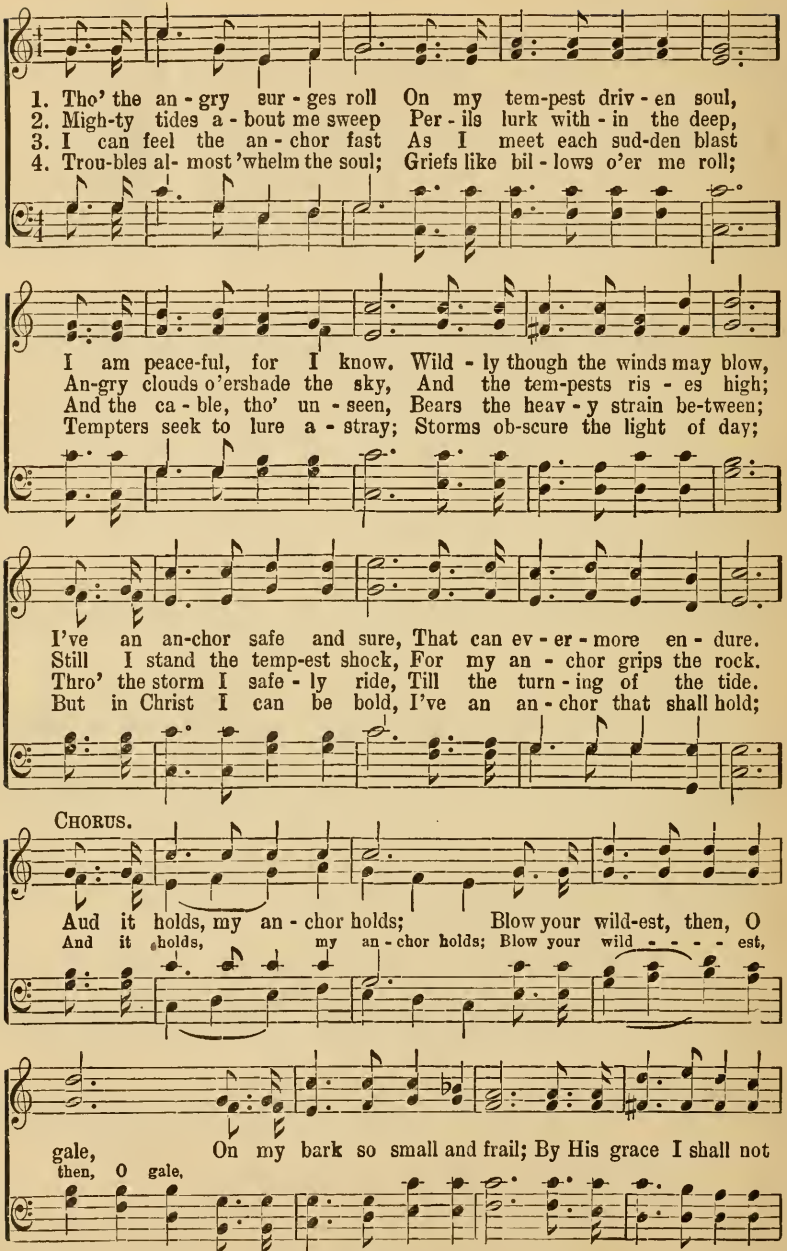

COPYRIGHT, 1909, BY CHARLES M. ALEXANDER. INTERNATIONAL COPYRIGHT SECURED.

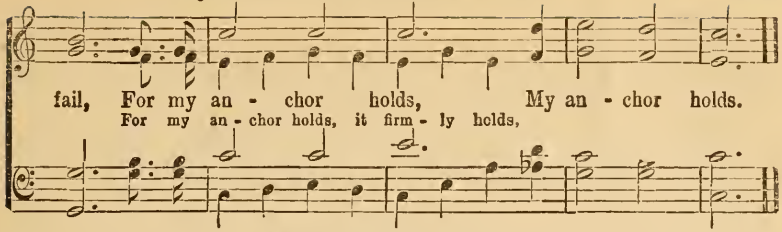

Lead Me Savior.

F. M. D. Frank M. Davis.

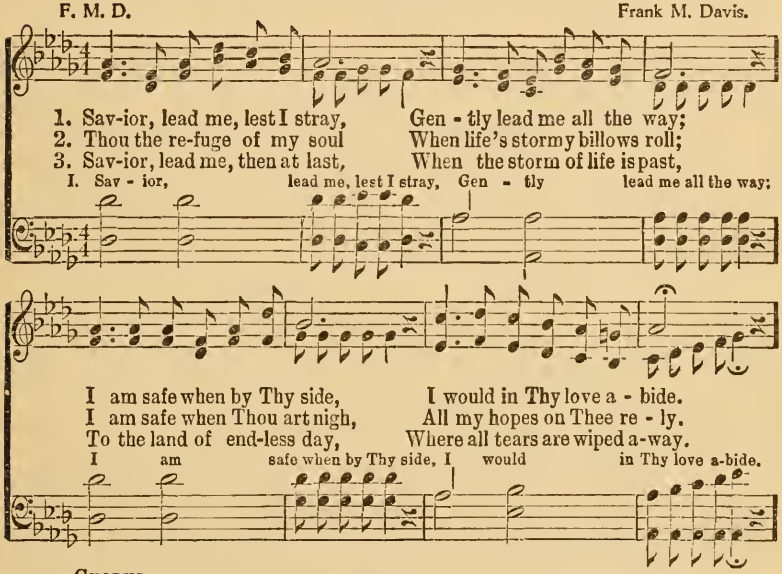

CHORUS.

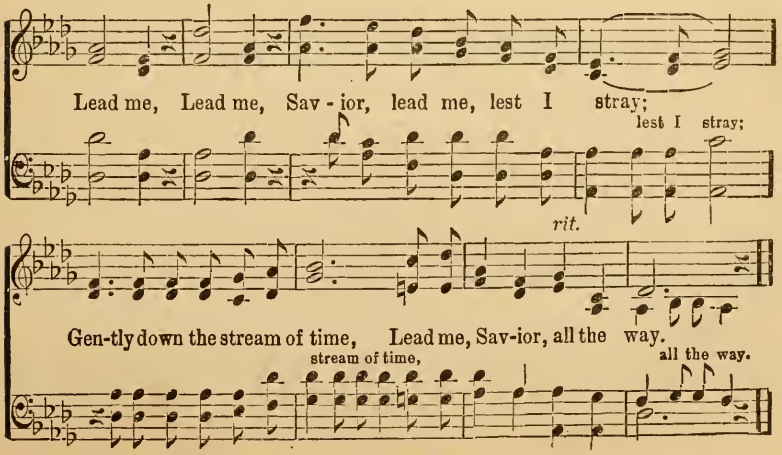

FROM "CAROLS OF JOY." USED BY PERMISSION OF JOHN J. HOOD.

When His Love Comes In.

Miss E. M. Hoyt. B. D. Ackley.

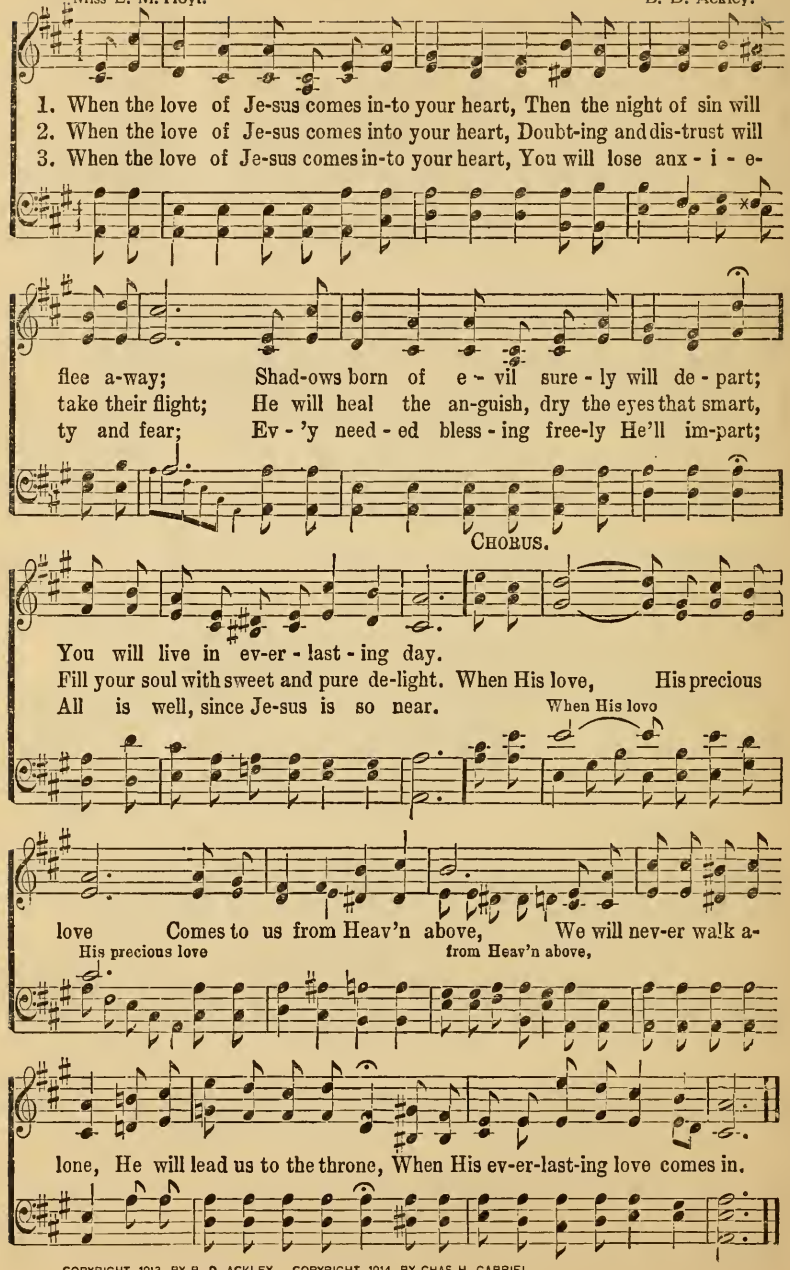

COPYRIGHT 1913 BY B. D. ACKLEY. COPYRIGHT 1914 BY CHAS H. GABRIEL.

He Brought Me Out.

Rev. H. J. Zelley.
Cho. by H. L. G.

H. L. Gilmour.

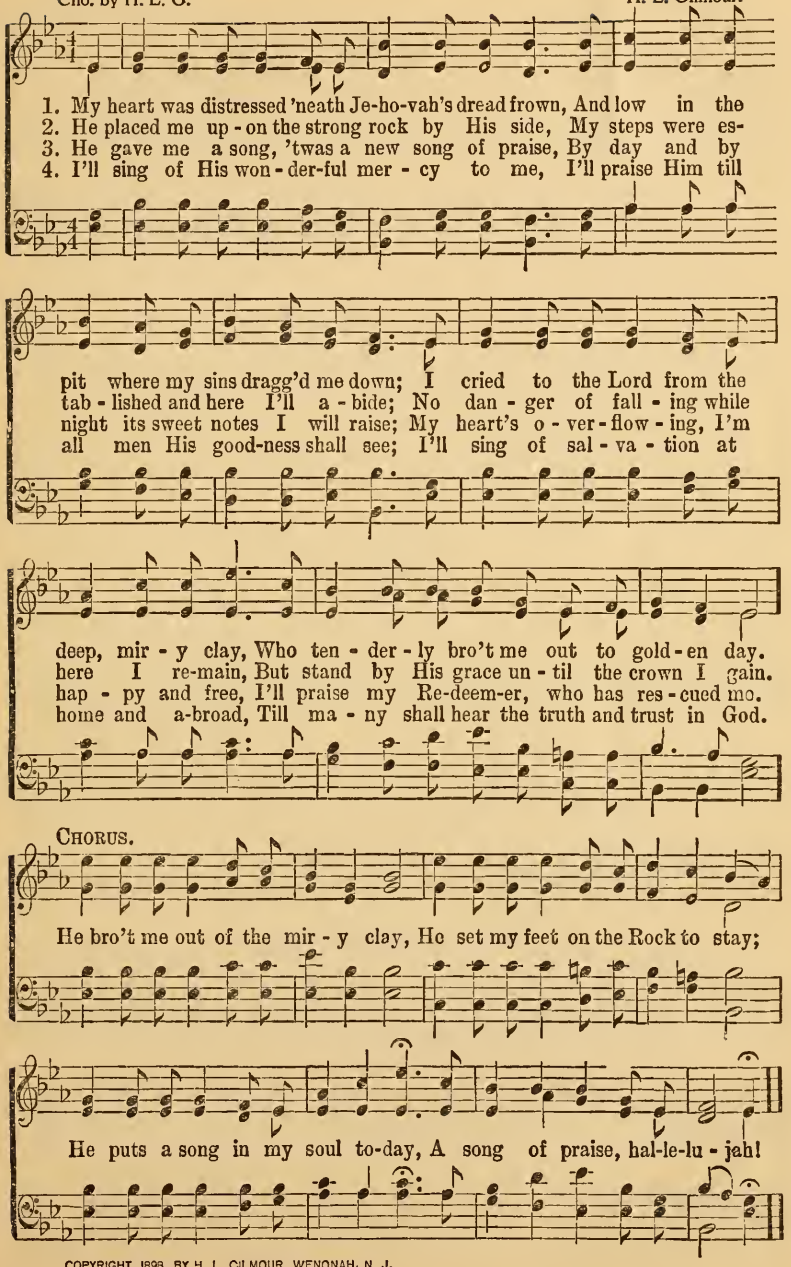

COPYRIGHT, 1898, BY H. L. GILMOUR WENONAH, N. J.

God Will Take Care of You

C. D. Martin. W. S. Martin

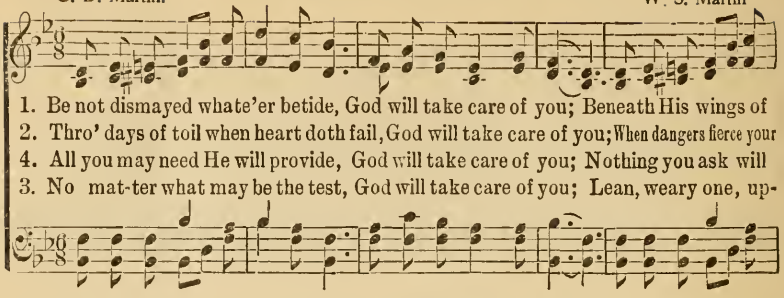

CHORUS.

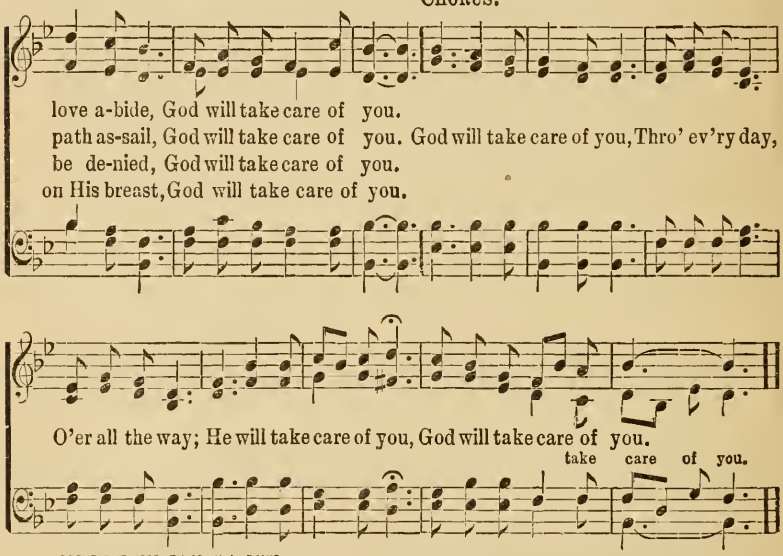

COPYRIGHT, 1905, BY JOHN A. DAVIS.

Nearer, Still Nearer.

C. H. M. Mrs. C. H. Morris.

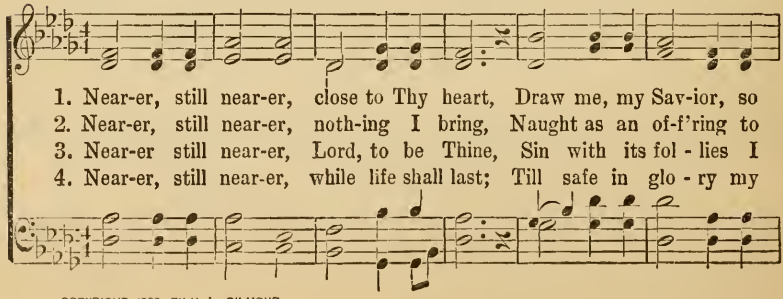

COPYRIGHT, 1898, BY H. L. GILMOUR.

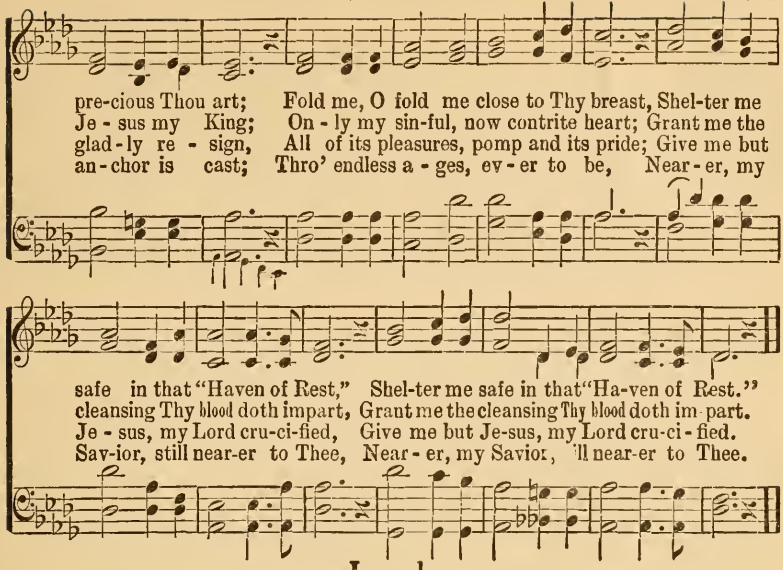

Jewels.

Rev. W. O. Cushing. Geo. F Root.

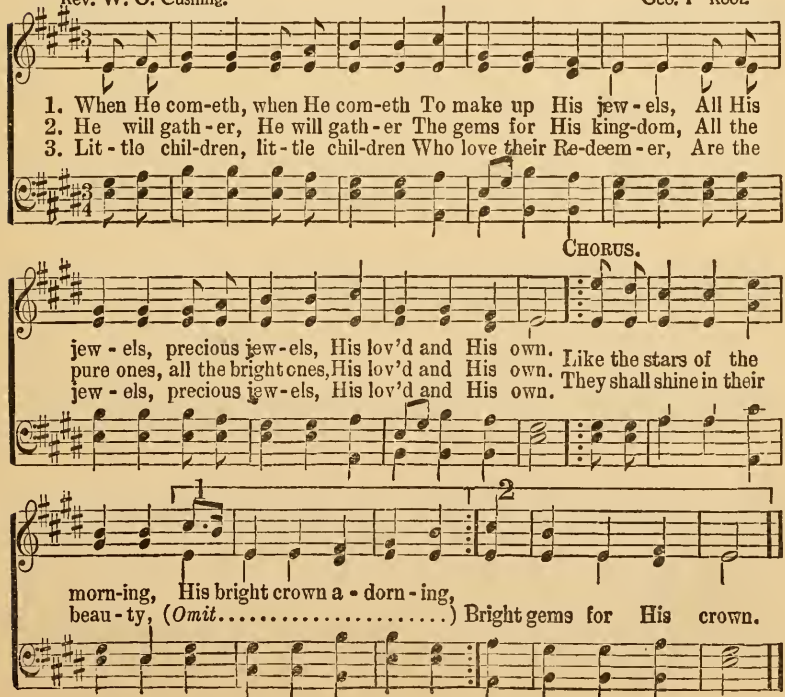

72 Will I Bring Any Sheaves?

E. E. Hewitt. Chas. H. Gabriel.

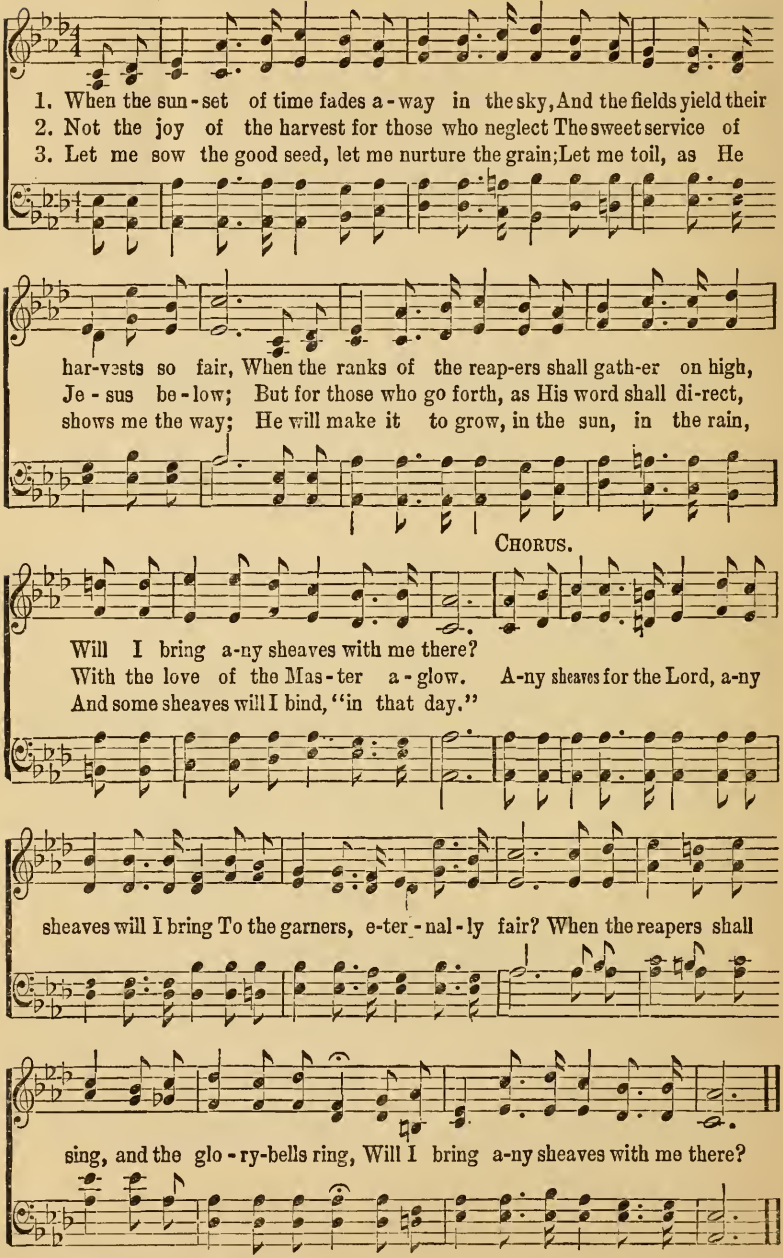

COPYRIGHT, 1914, BY CHAS. H. GABRIEL

Every Day I Need Thee More.

A. H. A. Rev. A. H. Ackley.

1. Ev-'ry day I need Thee more and more, Waves of care sweep
2. Ev-'ry day I need Thee more and more, Make my blind-ed
3. Ev-'ry day I need Thee more and more, For the help-less,
4. Ev-'ry day I need Thee more and more, When earth's shadows

o'er my soul, Thou canst still the storm and peace re-store,
eyes to see, Vis-ions of the Christ whom I a-dore,
sick and lone, Pit-e-ous-ly plead and help im-plore,
all are past, Then I'll dwell with Him for-ev-er-more,

CHORUS.

Keep my life in Thy con-trol.
Hear my cry, O Lord, help me.
Use me Lord to lead them home.
Fear-ing neither storm nor blast.
} Ev-'ry day I need Thee more and more

For my heart is tempted o'er and o'er, Let me feel Thy mighty arm,

Safe-ly keep me from all harm Ev-'ry day I need Thee, more and more.

COPYRIGHT. 1910. BY RODEHEAVER-ACKLEY CO. HOMER A. RODEHEAVER, OWNER.

Reconciled.

C. H. G. Chas. H. Gabriel.

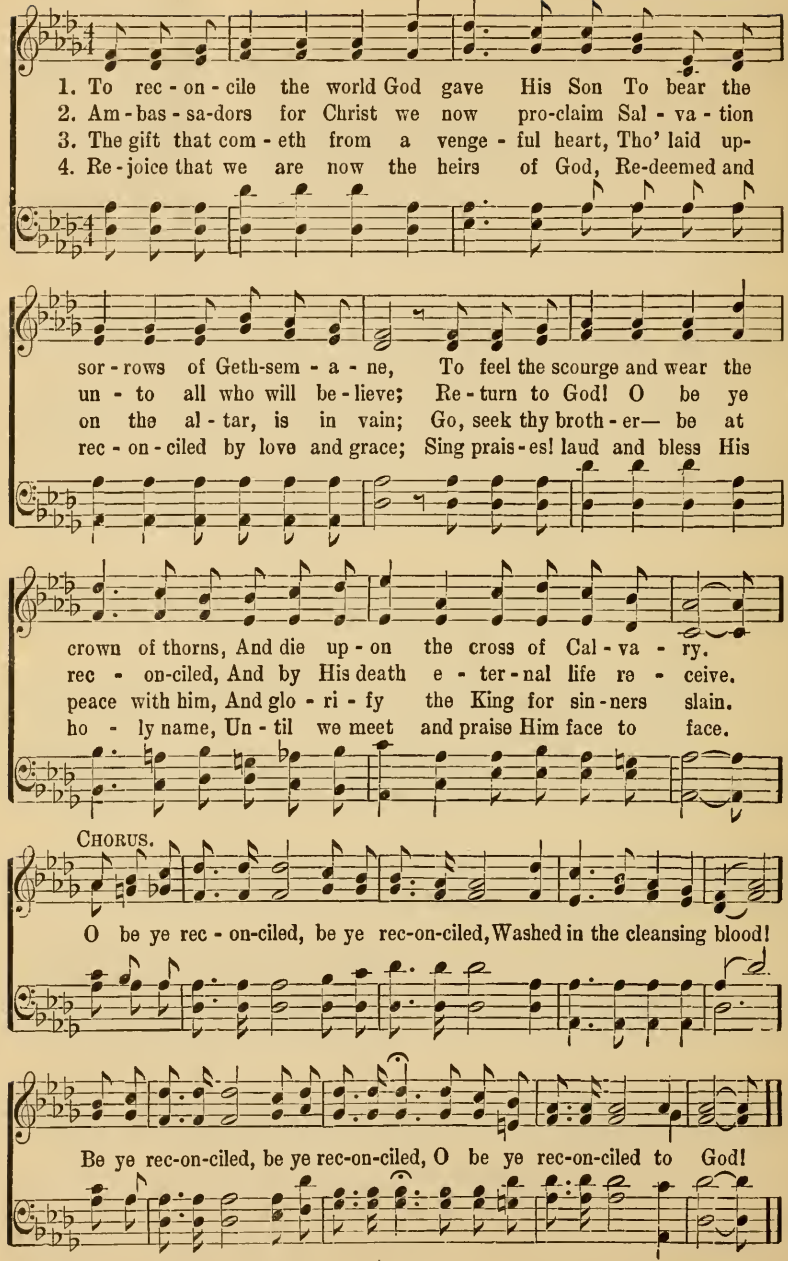

COPYRIGHT, 1914, BY CHAS H GABRIEL

Brighten the Corner Where You Are.

Ina Duley Ogdon. Chas. H. Gabriel.

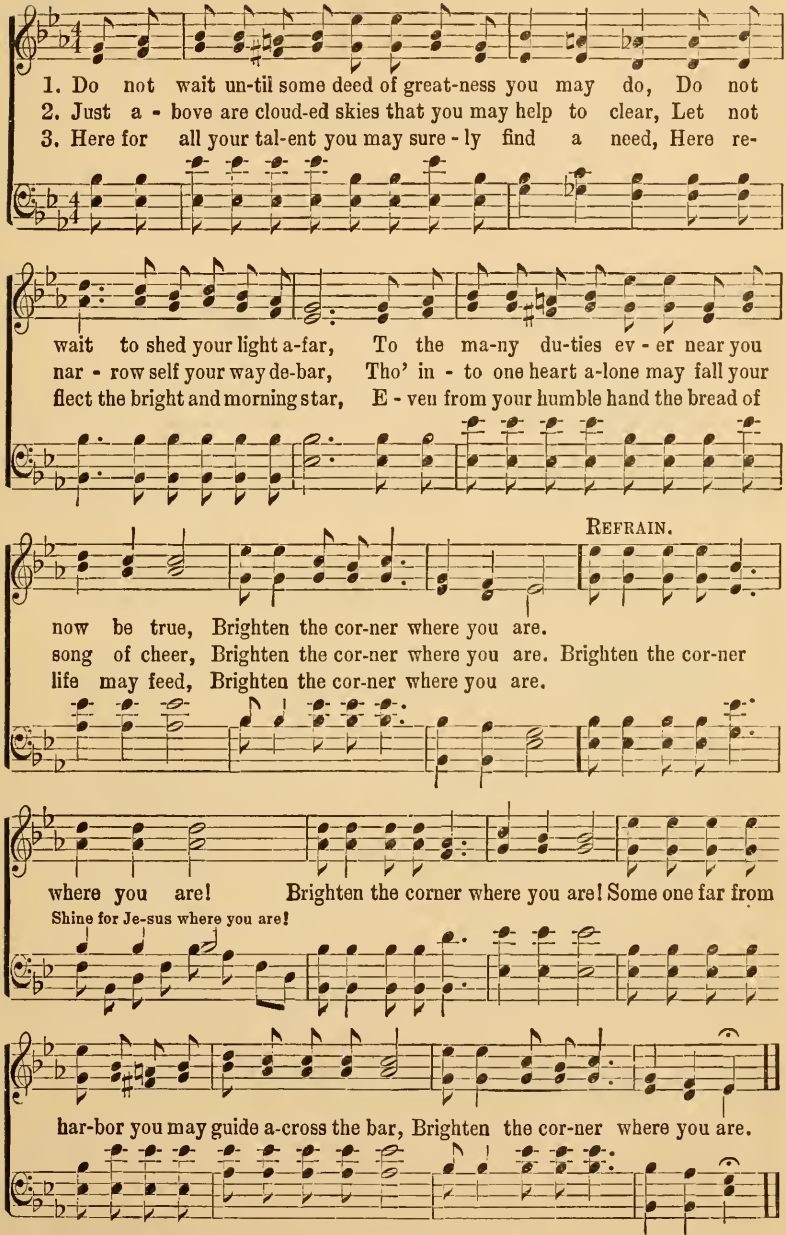

COPYRIGHT, 1913, BY CHAS. H. GABRIEL. HOMER A. RODEHEAVER, OWNER.

76 Keep the Fire Burning in Your Soul.

H. B

Herbert Buffum.

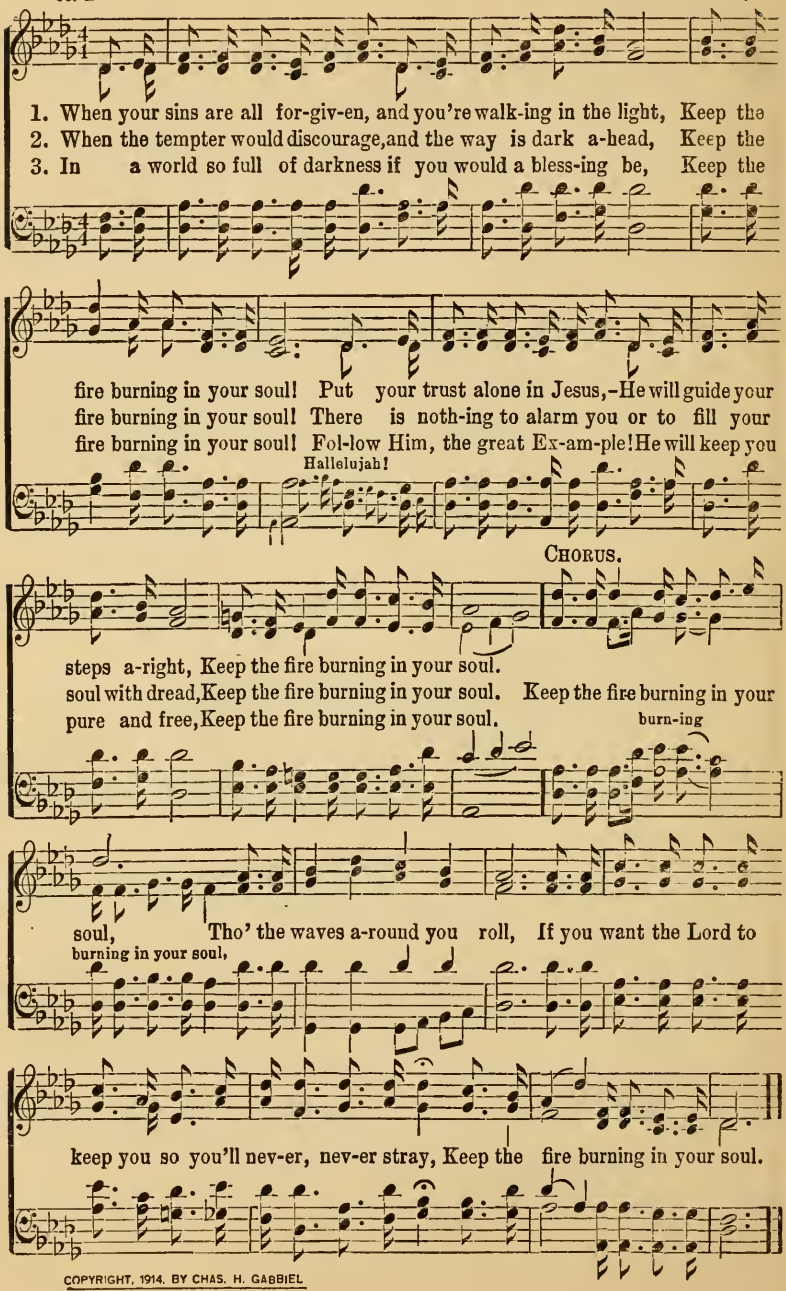

COPYRIGHT, 1914, BY CHAS. H. GABRIEL

More Grace.

Wm. M. Lighthall. Chas. H. Gabriel.

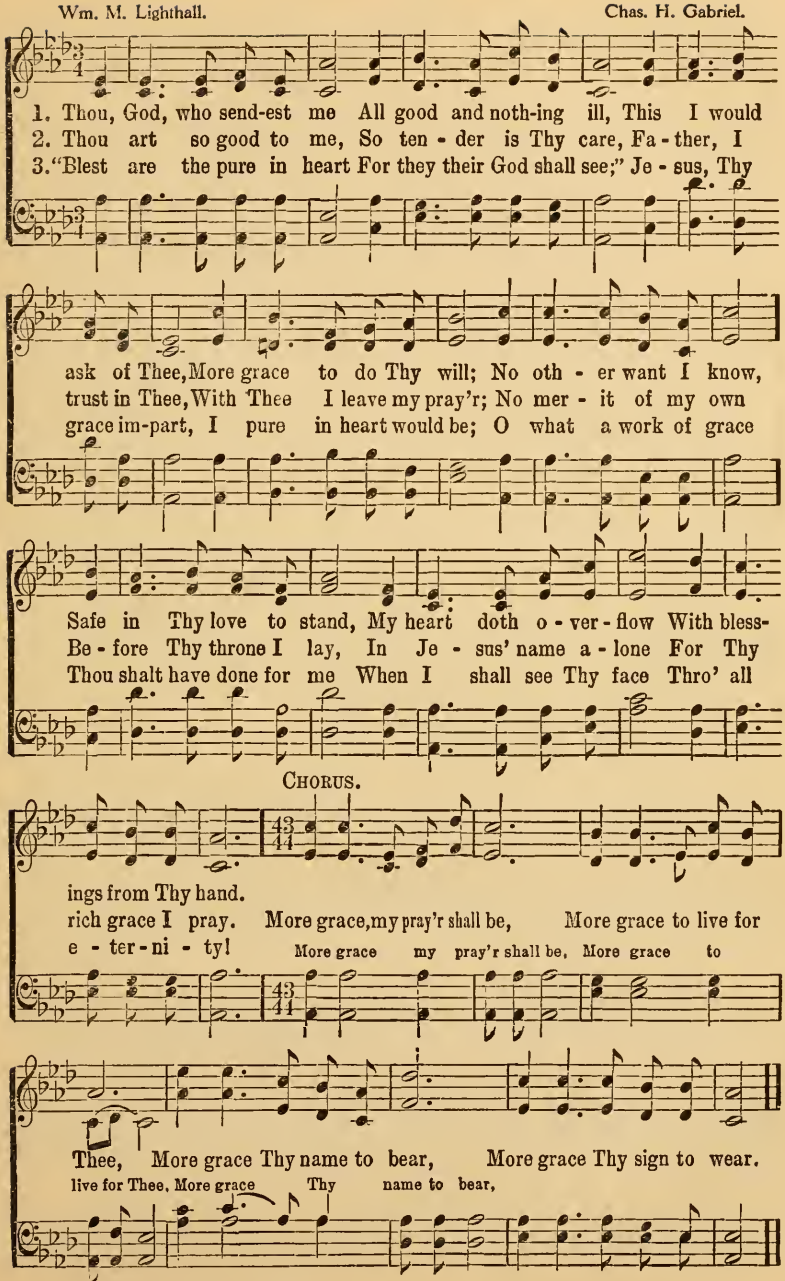

COPYRIGHT, 1914, BY CHAS. H. GABRIEL

78 The Old, Old Story.

F. A. F. Fred A. Fillmore.

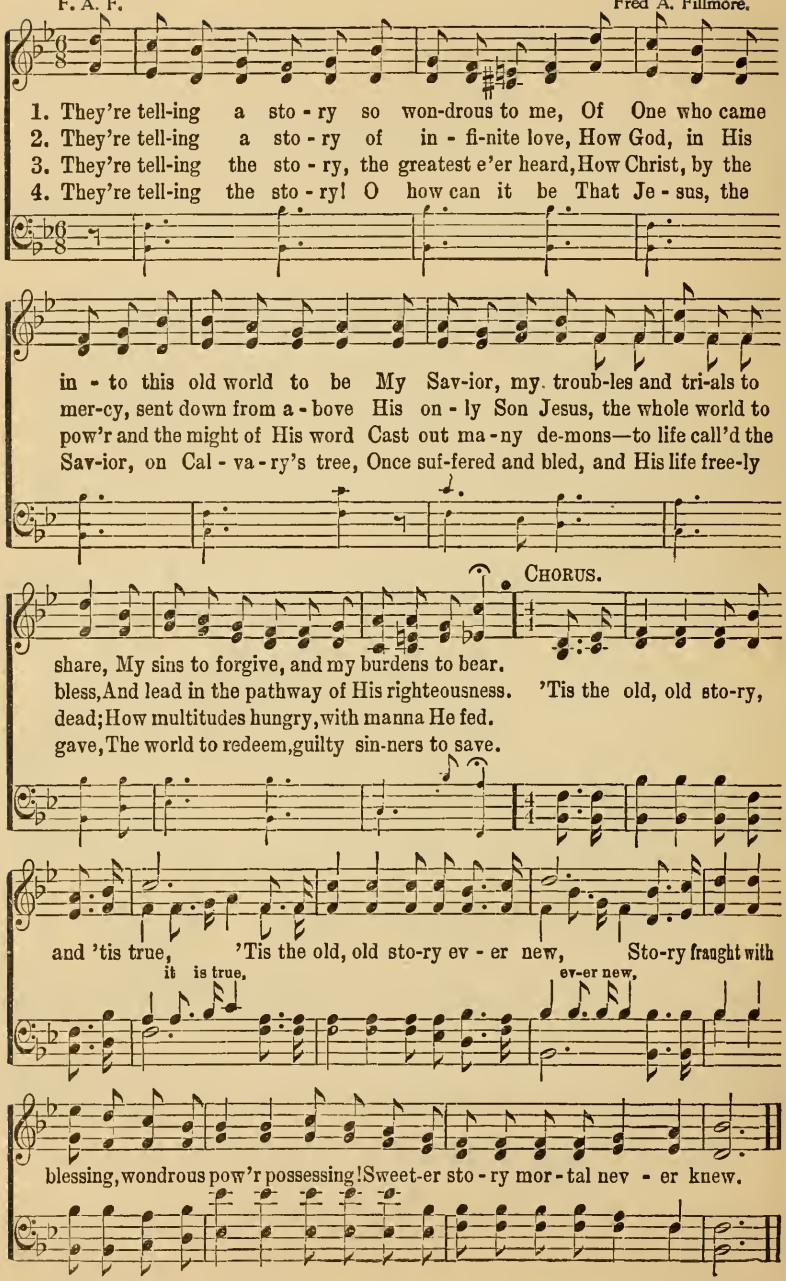

COPYRIGHT, 1914, BY CHAS. H. GABRIEL

Charlotte G. Homer. Chas. H. Gabriel.

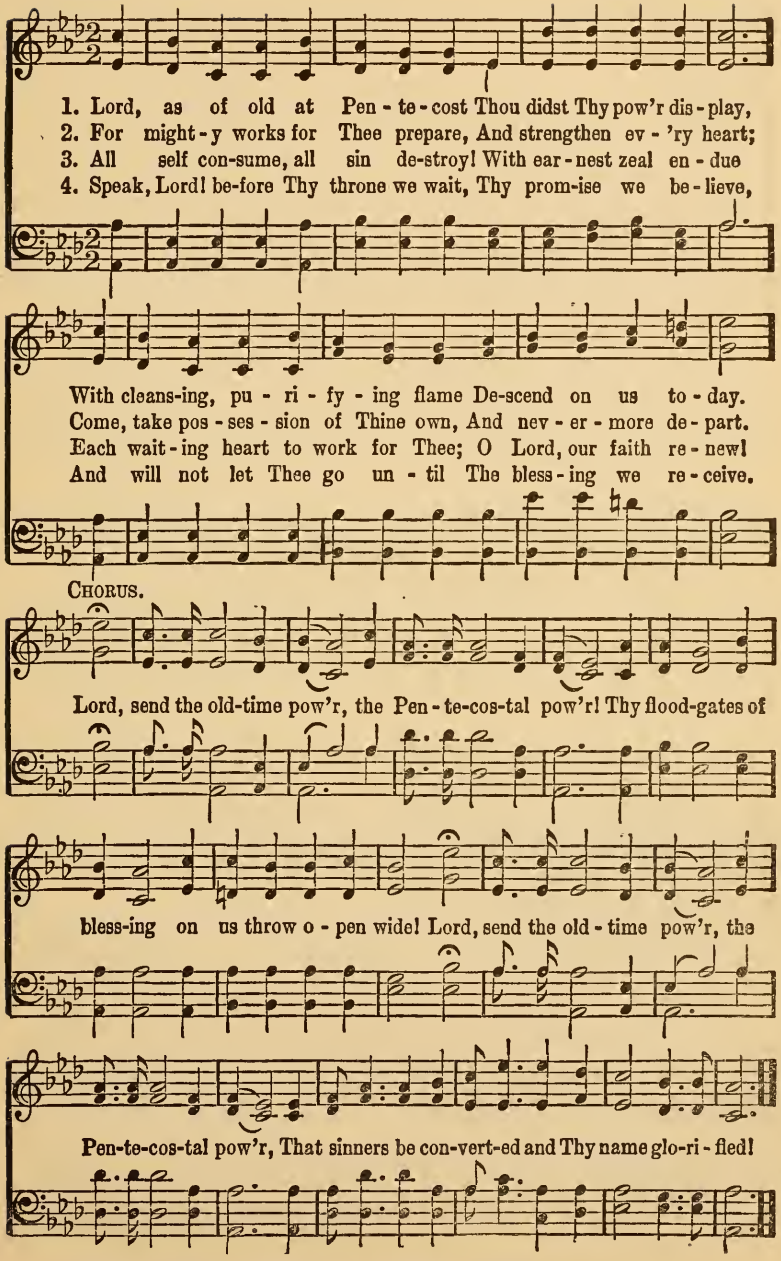

COPYRIGHT, 1912, BY CHAS. H. GABRIEL, HOMER A. RODEHEAVER, OWNER.

Like the Master.

Jennie Ree. Rosamond Astra.

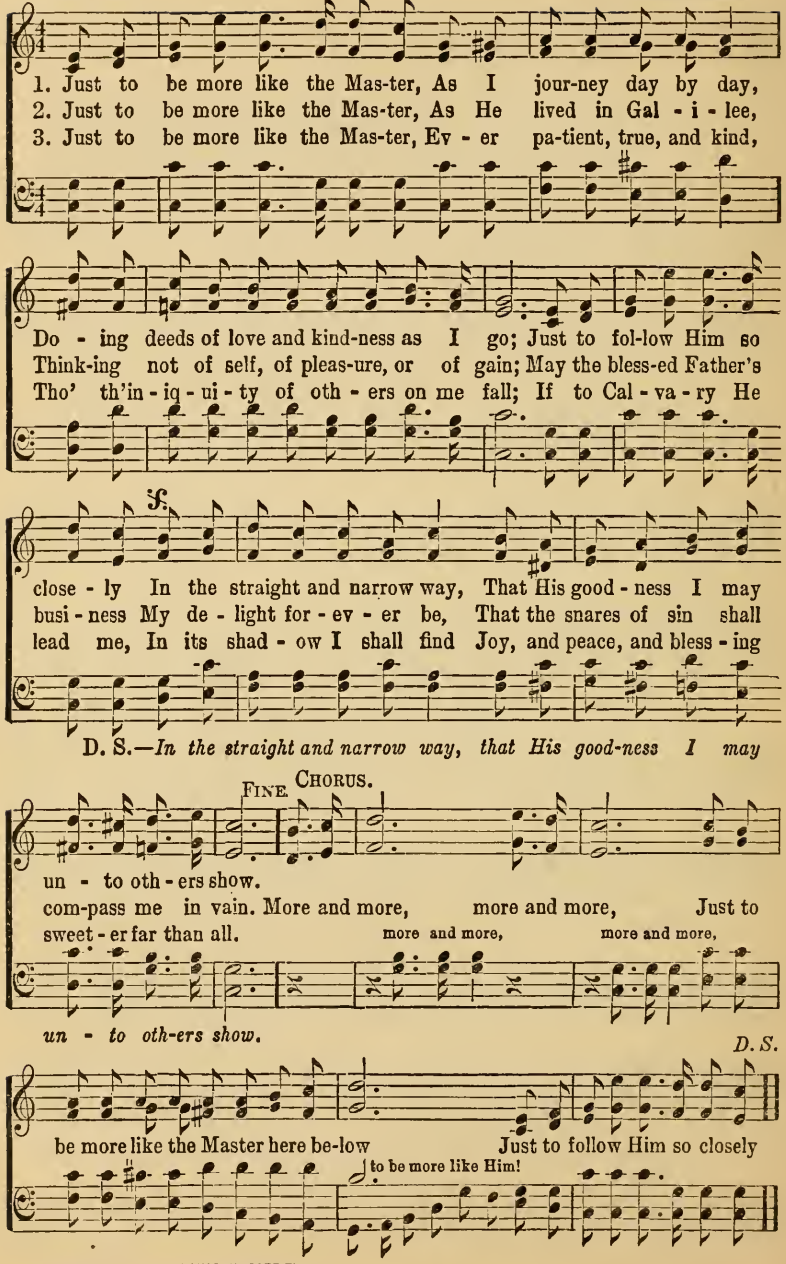

COPYRIGHT, 1914, BY CHAS H GABRIEL.

W. T. M. Mrs. W. T. Morris.

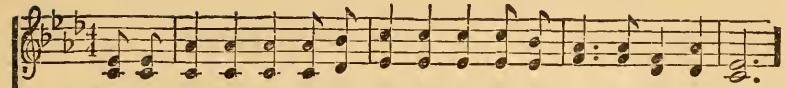

1. We are trav'ling home by the good old way, By the way our fathers trod;
2. We at times will chance where the roadways cross, There 'tis Satan will delay,
3. Ma - ny stop to look for a bet - ter way, And are swallowed up in night,
4. 'Twas my father's way, 'twas my mother's way, And 'twill be the way for me!
5. Oh, how glad am I there is just one way, It is nar-row, but 'tis straight;

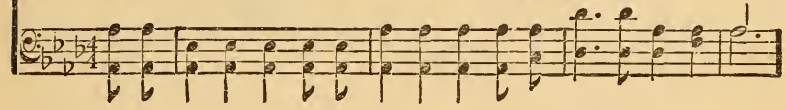

We will join them there in the land of day, And for-ev - er reign with God.
But we heed the words of the still small voice Saying, "Keep the narrow way."
While the faithful few, by their steady tread En-ter thro' the gates of light.
When my journey's done, and my crown is won, By the same old way 'twill be.
Tho' it leads up-hill we mount upward still T'ward the heav'nly, pearly gate.

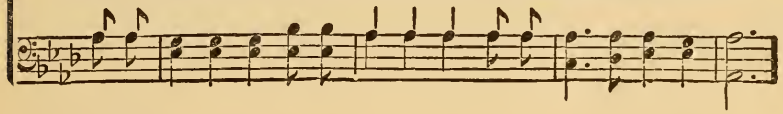

CHORUS.

'Tis the same old way, the same old way, There is just one road to Je - sus,—

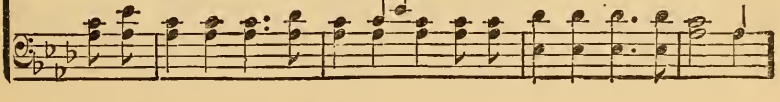

By the way of the cross of Cal - va - ry! We must travel the same old way.

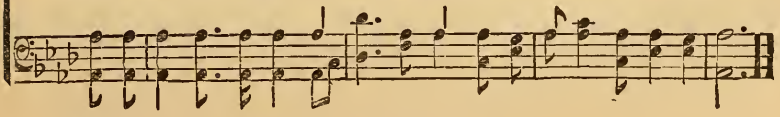

COPYRIGHT 1910, BY CHAS. H. GABRIEL. HOMER A. RODEHEAVER, OWNER.

82 O How He Loves Me.

Rev. Johnson Oatman. H. L. Gilmour.

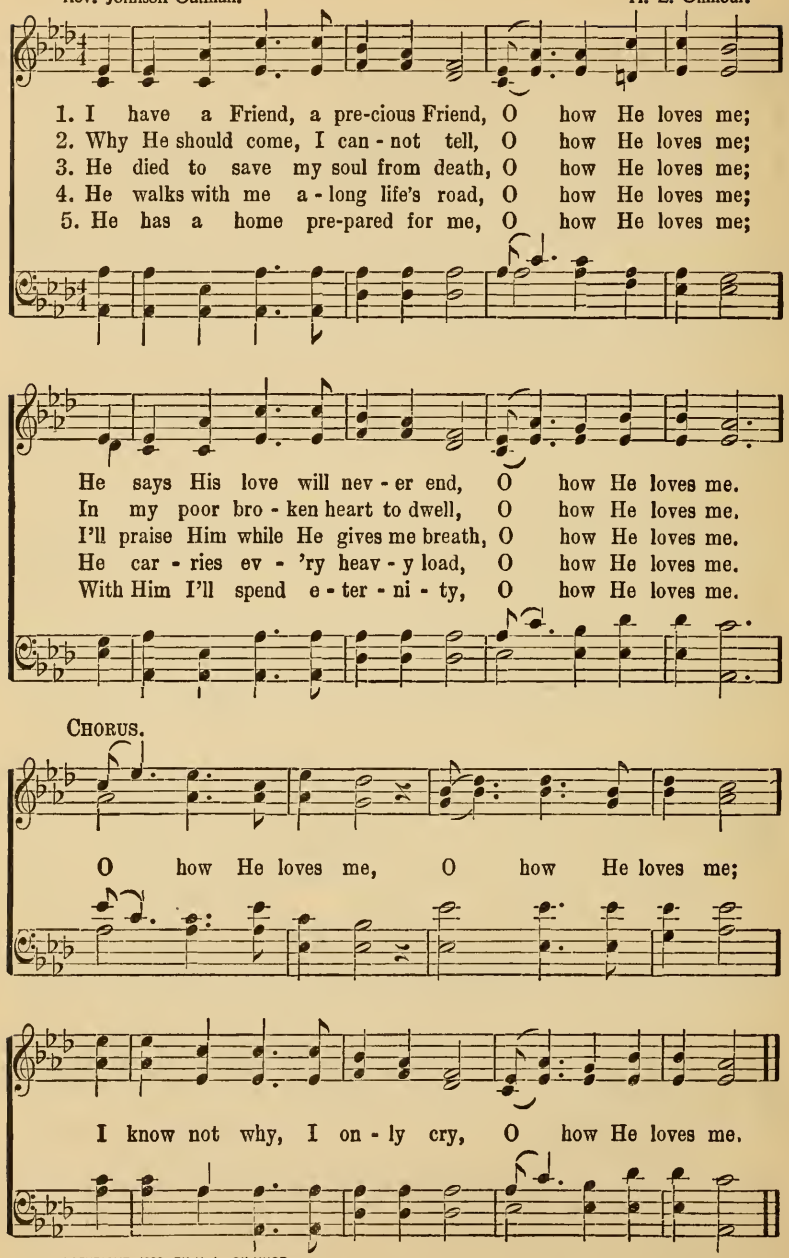

COPYRIGHT, 1899, BY H. L. GILMUOR.

W. L. T. Will L. Thompson.

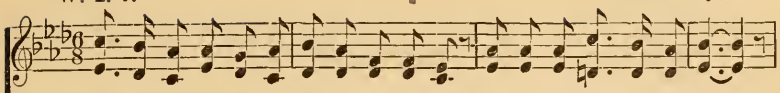

1. Soft - ly and ten-der-ly Je-sus is call-ing, Call-ing for you and for me;
2. Why should we tarry when Je-sus is pleading, Pleading for you and for me?
3. Time is now fleeting, the moments are passing Passing from you and from me;
4. O for the won-der-ful love he has promised, Promised for you and for me,

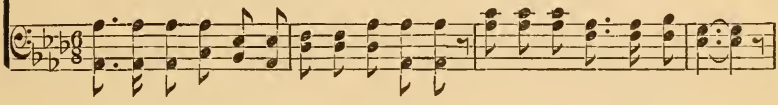

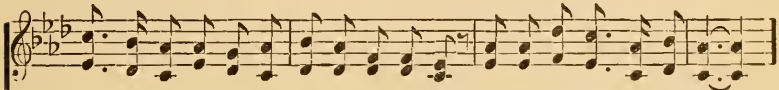

See on the portals He's waiting and watching, Watching and waiting for me.
Why should we linger and heed not His mercies, Mercies for you and for me?
Shadows are gathering, death warnings coming, Com-ing for you and for me.
Tho' we have sinn'd He has mercy and pardon, Par-don for you and for me.

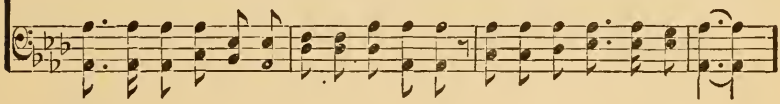

CHORUS.

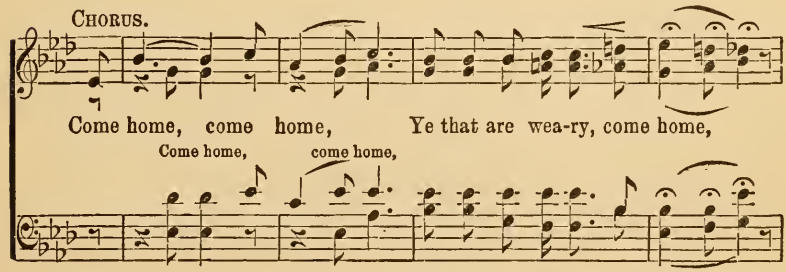

Come home, come home, Ye that are wea-ry, come home,
Come home, come home,

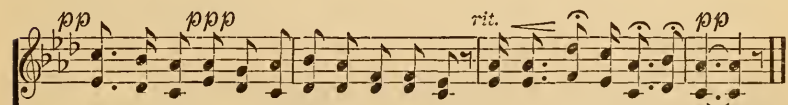

pp ppp rit. pp

Ear-nest-ly, ten-der-ly, Je-sus is call-ing, Call-ing, O sin-ner, come home!

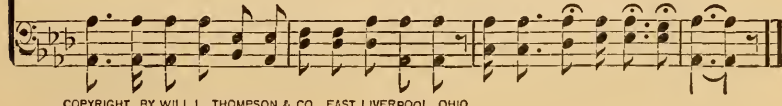

COPYRIGHT, BY WILL L. THOMPSON & CO., EAST LIVERPOOL, OHIO.

O Sweet and Wonderful Story.

F. E. Rexford. Henry P. Morton.

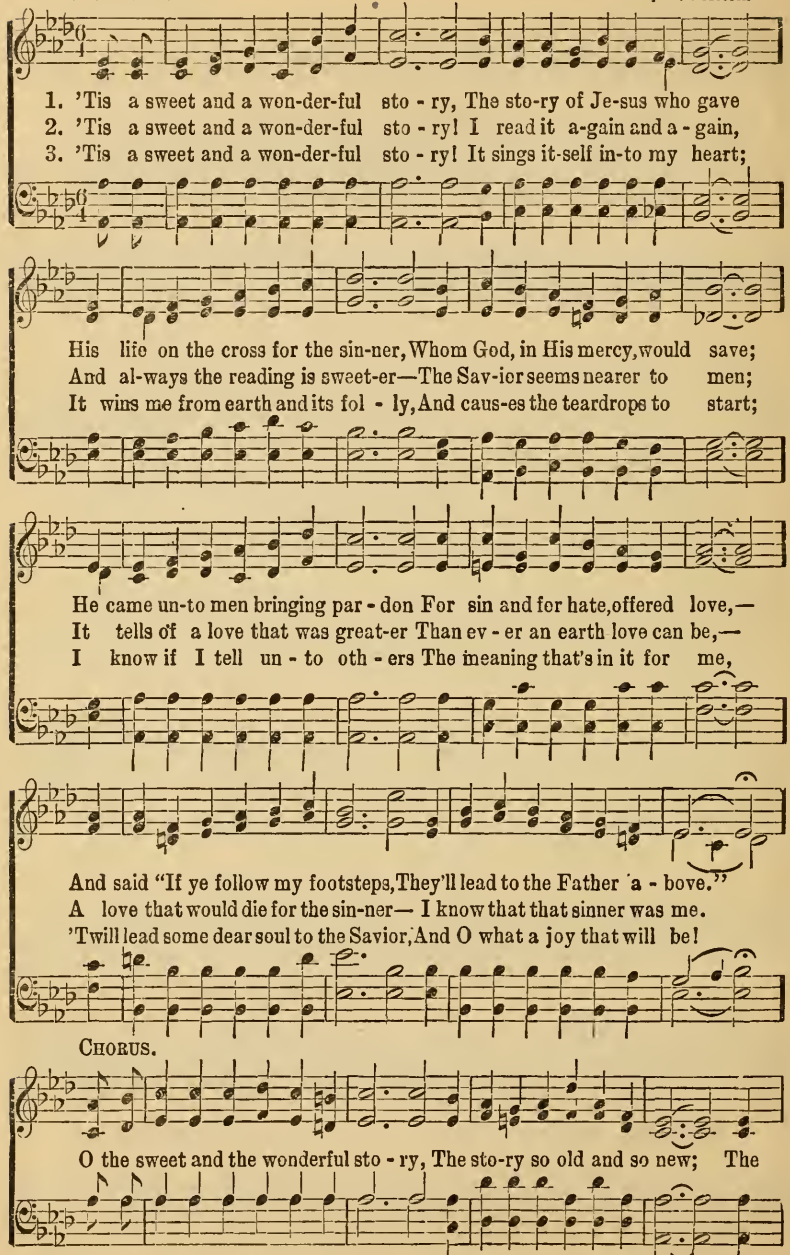

COPYRIGHT, 1914, BY CHAS. H. GABRIEL.

Slower.

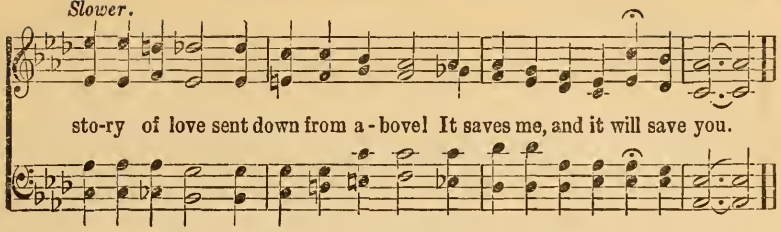

What Shall I Do With Jesus?

E. L. Thompson. Chas. H. Gabriel.

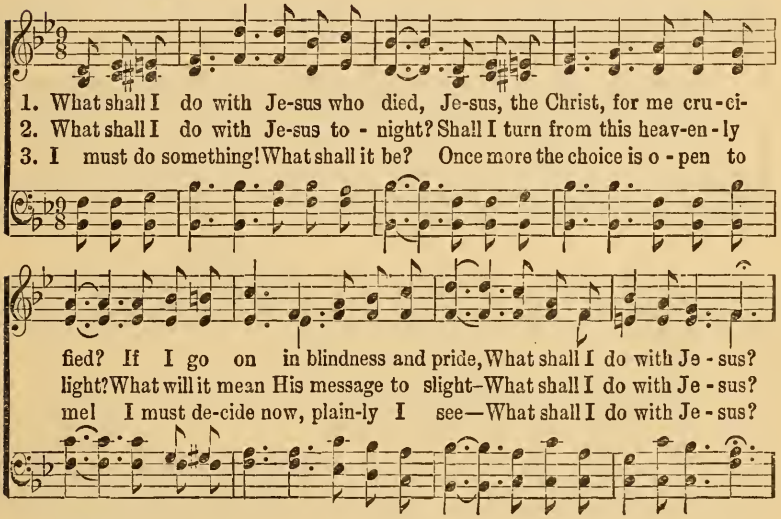

CHORUS.

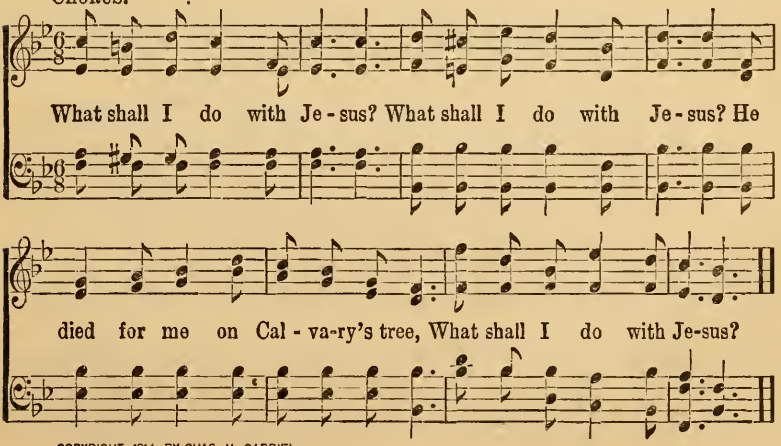

COPYRIGHT 1914, BY CHAS. H. GABRIEL.

Does Jesus Care?

Rev. E. Frank Graeff. J. Lincoln Hall.

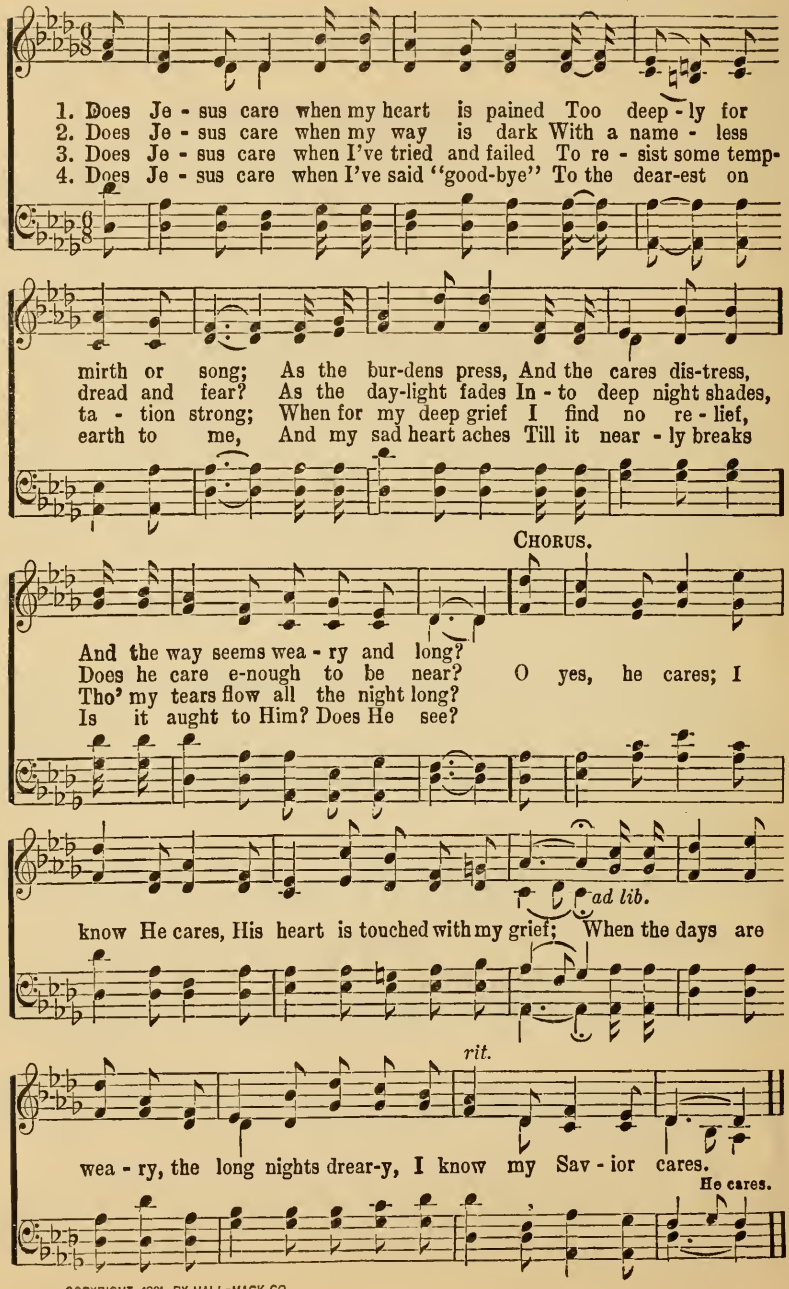

COPYRIGHT, 1901 BY HALL-MACK CO.

Fanny J. Crosby. Wm. J. Kirkpatrick.

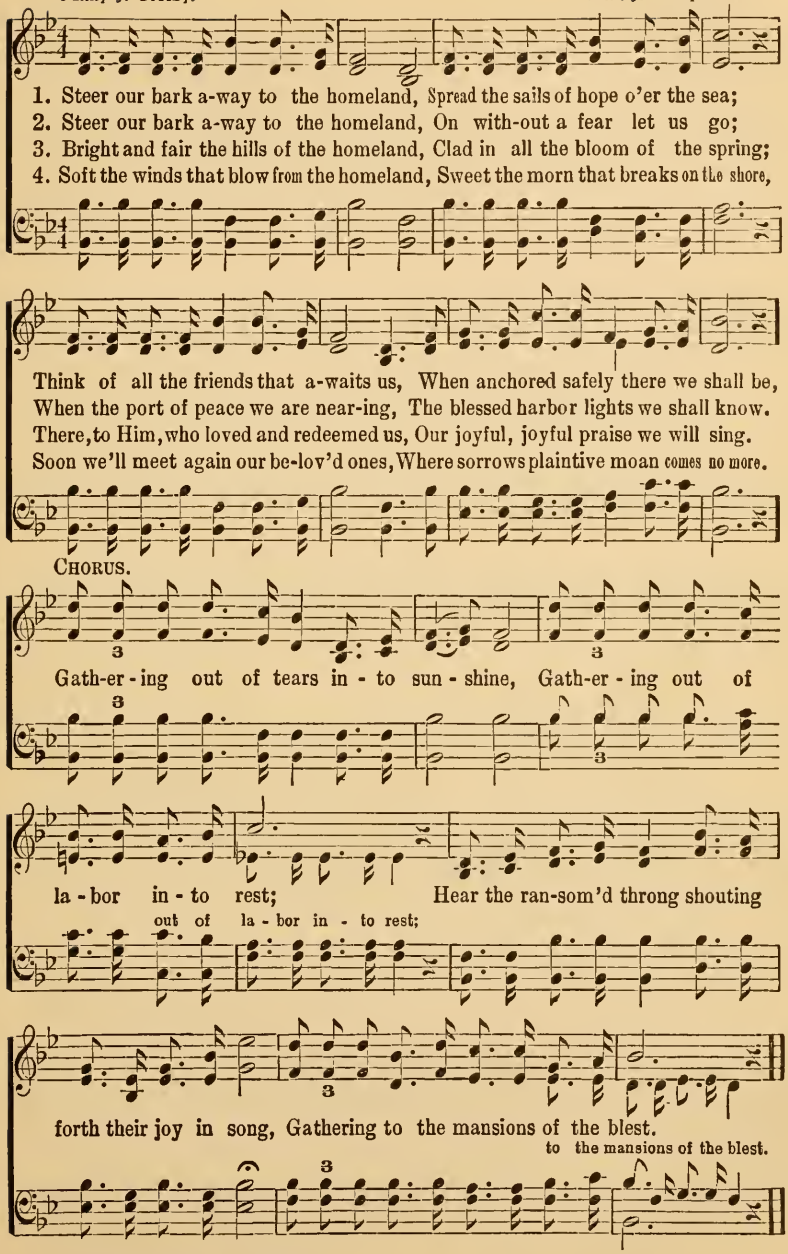

COPYRIGHR. 1894. BY WM. J. KIRKPATRICK.

Jesus is Calling You.

T. O. Chisholm. Chas. H. Gabriel.

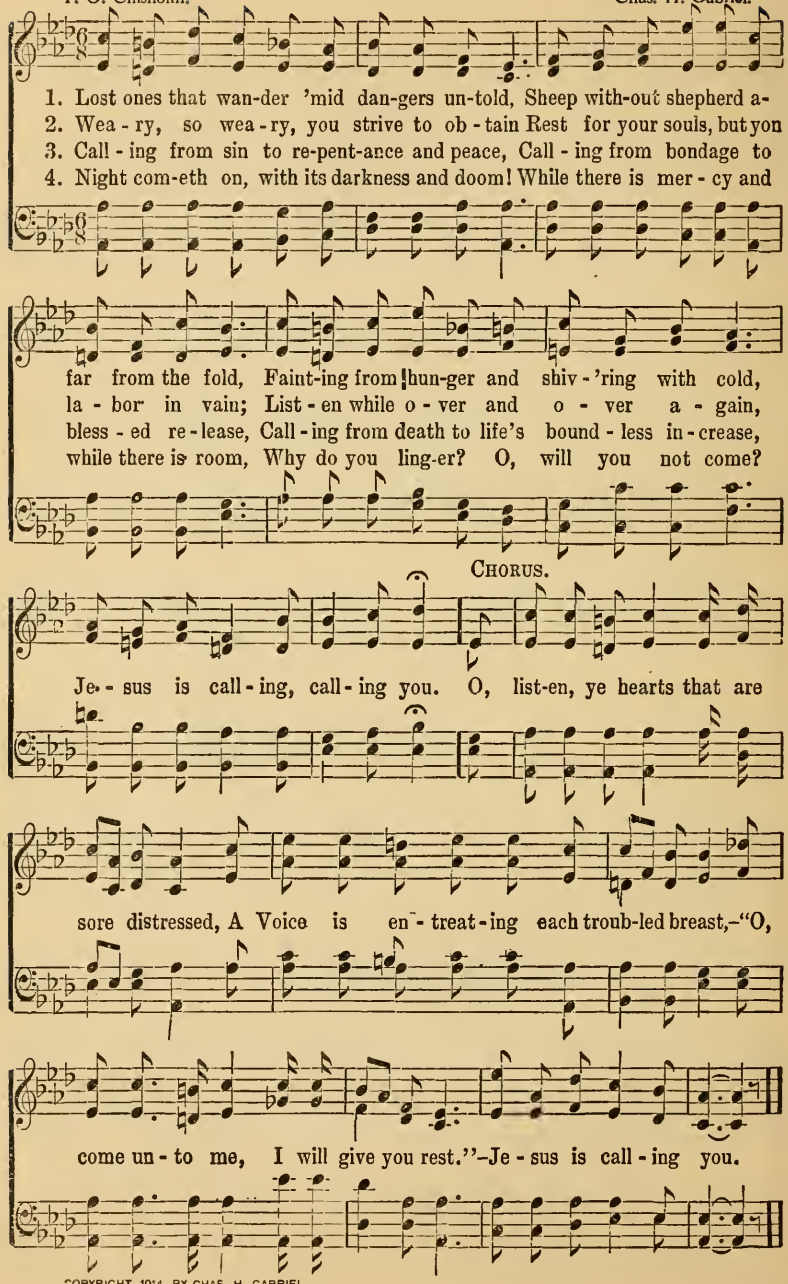

COPYRIGHT, 1914, BY CHAS. H. GABRIEL.

Where the Cross is Leading.

Lizzie DeArmond and Jennie Ree. B. D. Ackley.

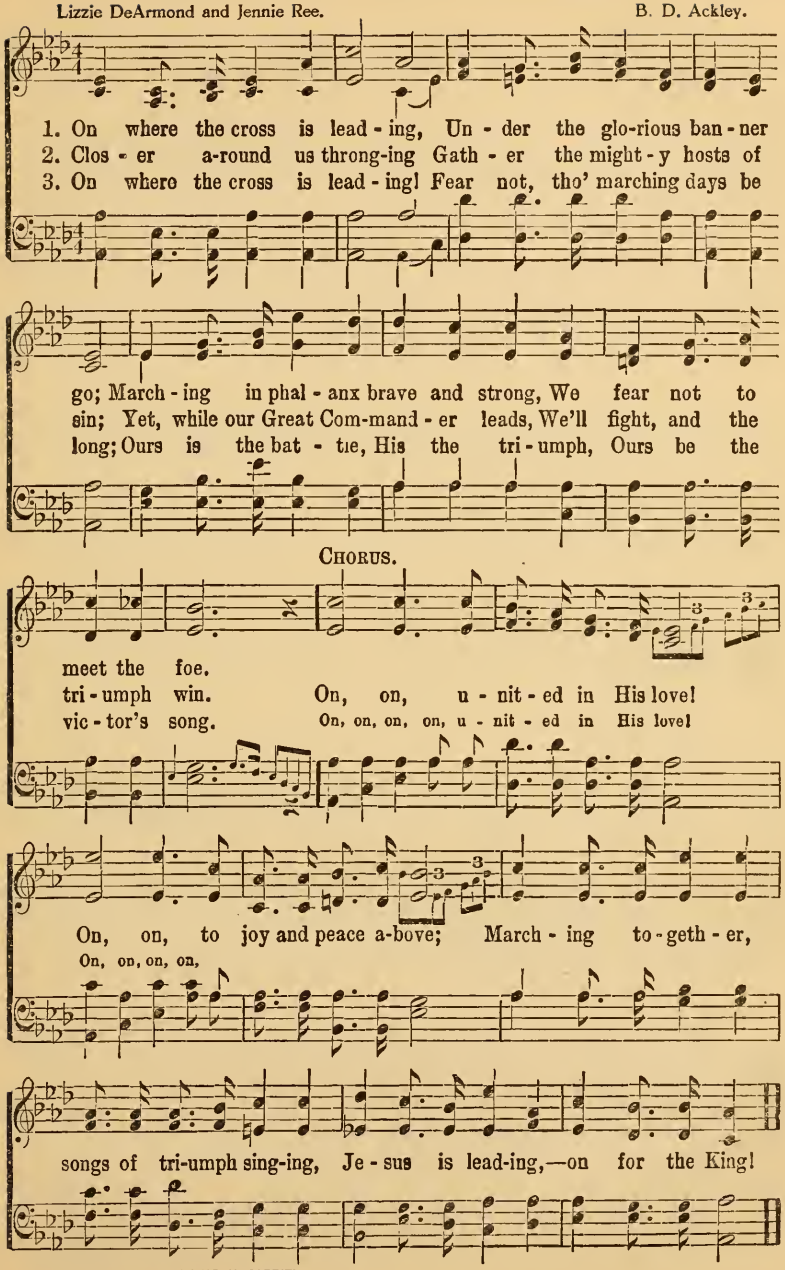

COPYRIGHT, 1913, BY CHAS. H. GABRIEL.

90 Let Jesus Come Into Your Heart.

Mrs. C. H. M. Mrs. C. H. Morris.

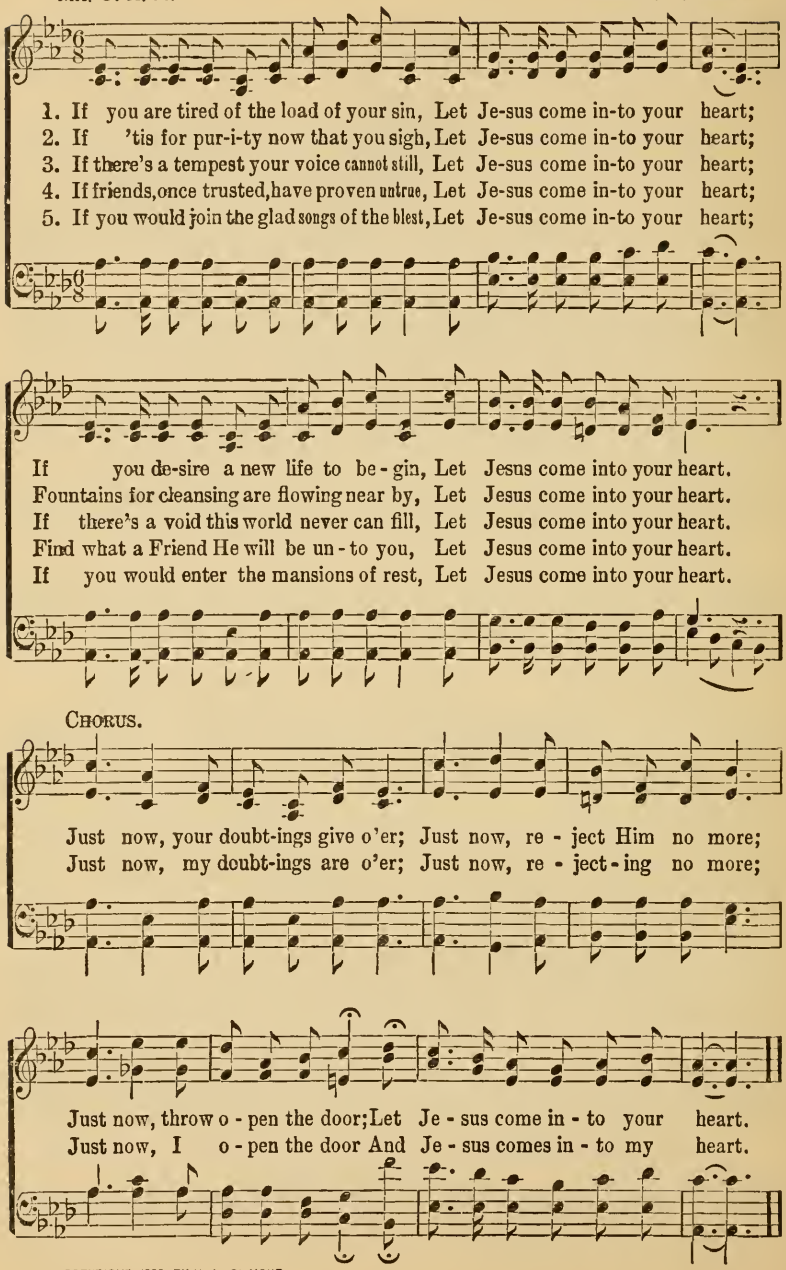

COPYRIGHT, 1898, BY H. L. GILMOUR.

F. A. F. Fred A. Fillmore.

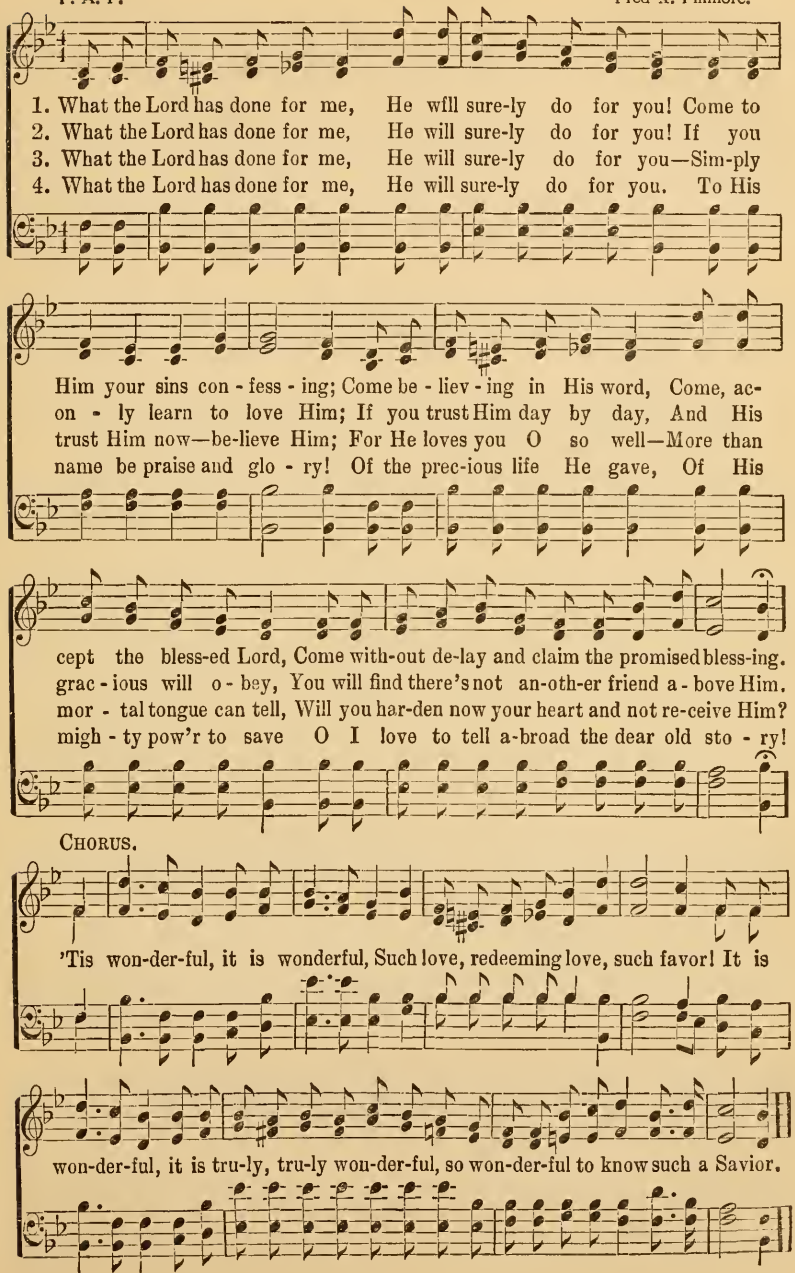

Never Give Up.

Fanny J. Crosby. I. Allen Sankey.

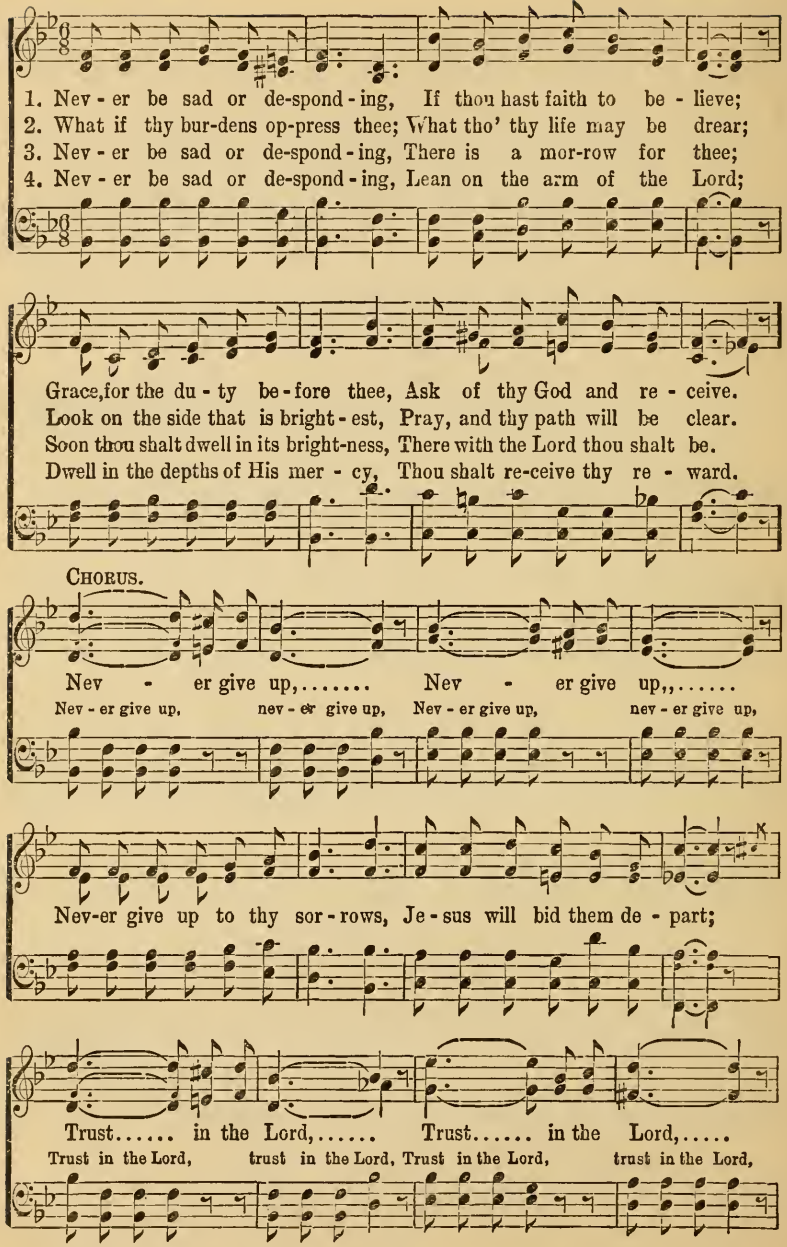

COPYRIGHT, 1903, BY THE BIGLOW & MAIN CO., NEW YORK.

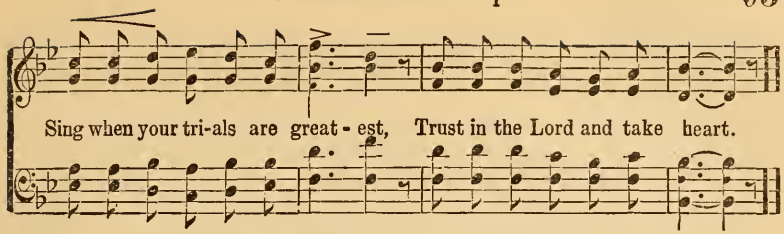

Because He Loved Me So.

Miss E. Miller. Geo. F. Root.

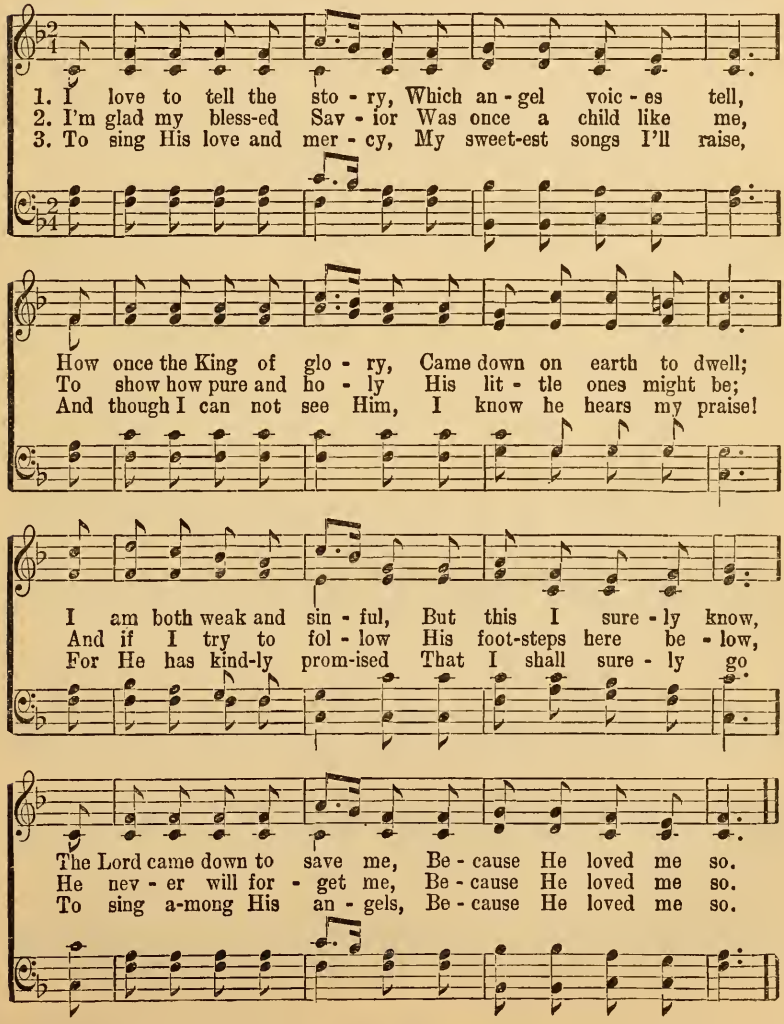

Forward!

E. L. Thompson. Chas. H. Gabriel.

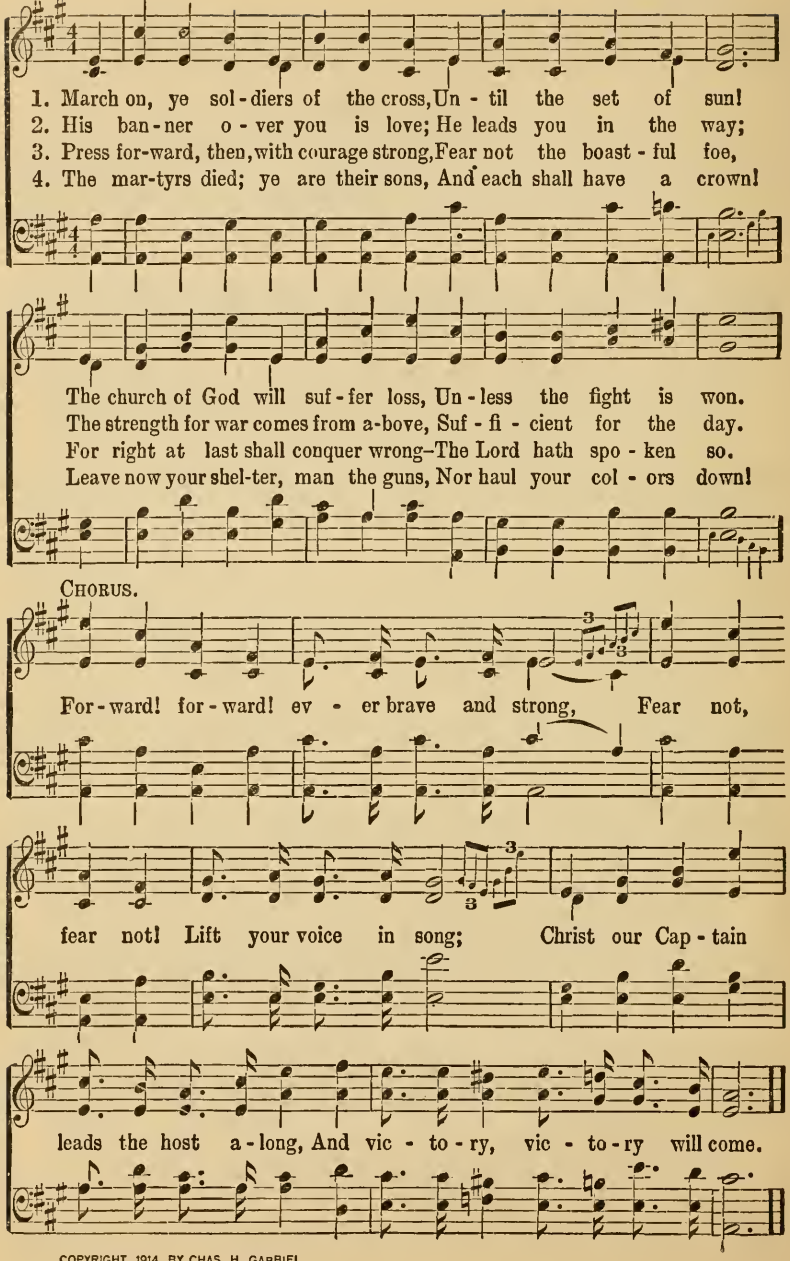

COPYRIGHT, 1914, BY CHAS. H. GABRIEL.

Will There be any Stars?

E. E. Hewitt. Jno. R. Sweney.

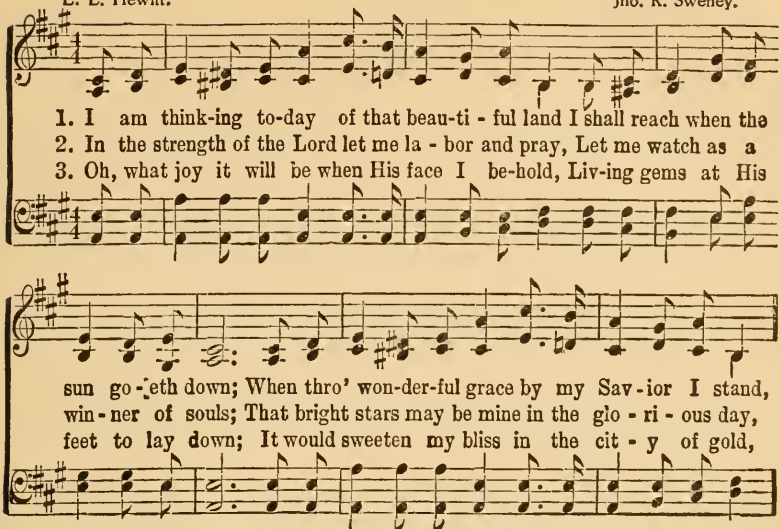

COPYRIGHT 1897, BY JNO. R. SWENEY.

96 We Are Going to live Forever.

Jessie Brown Pounds. Solo. Henry P. Morton.

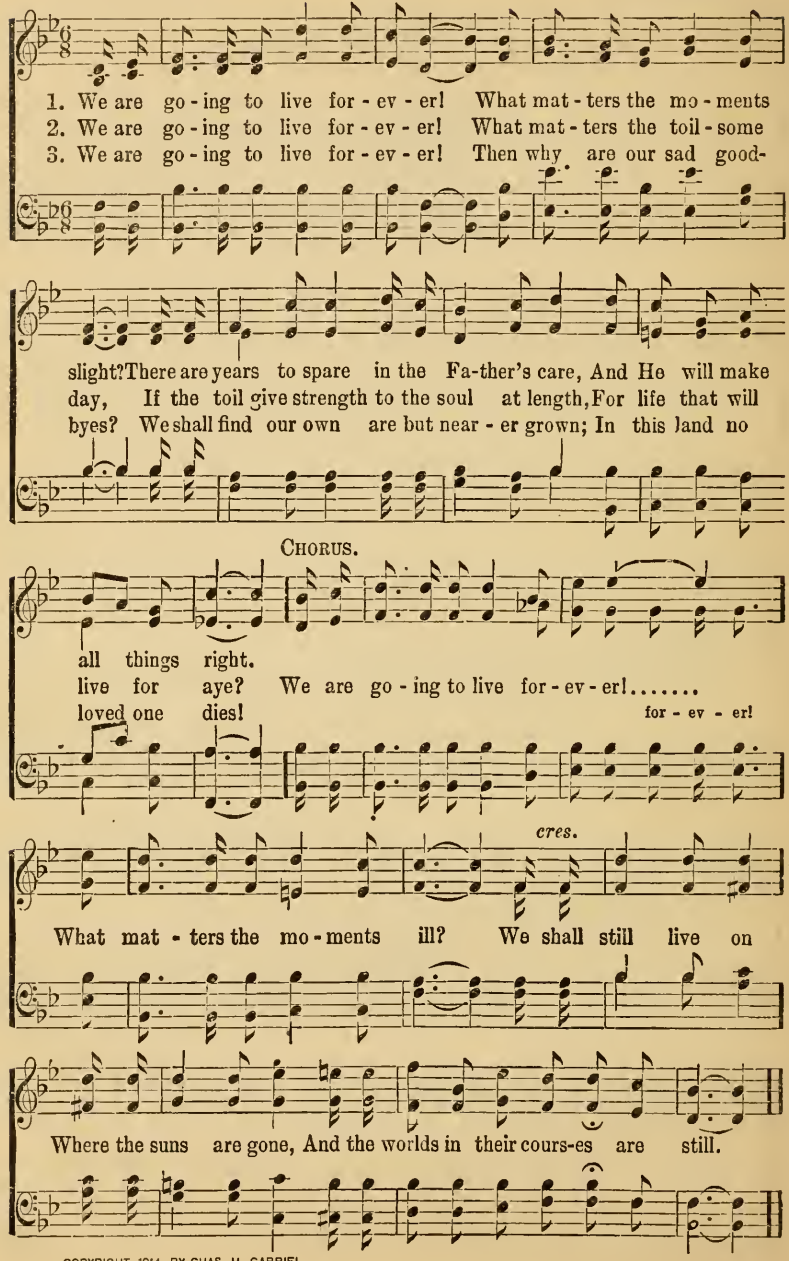

COPYRIGHT, 1914, BY CHAS. H. GABRIEL.

I Must Tell Jesus.

E. A. H. Rev. E. A. Hoffman.

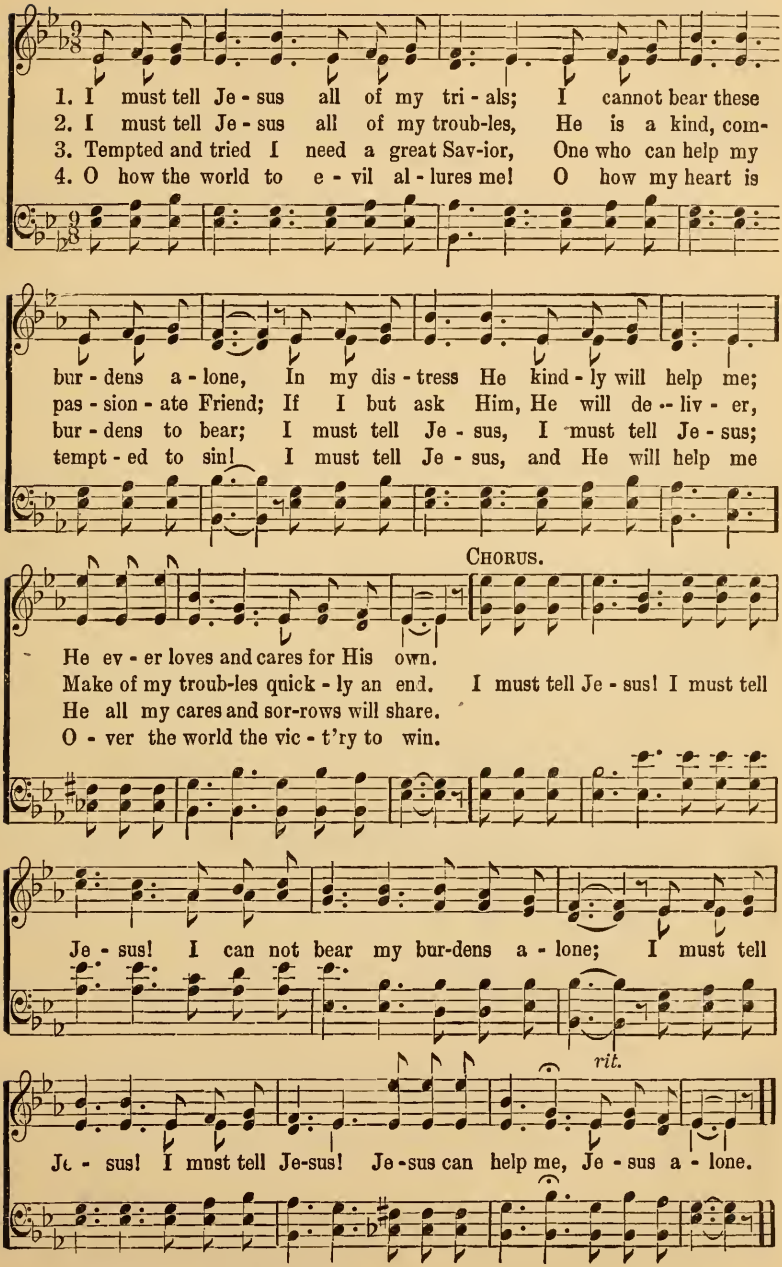

COPYRIGHT, 1893, BY THE HOFFMAN MUSIC CO.

Thy Brother Calls to Thee.

Bishop J. F. Berry. Chas. H. Gabriel.

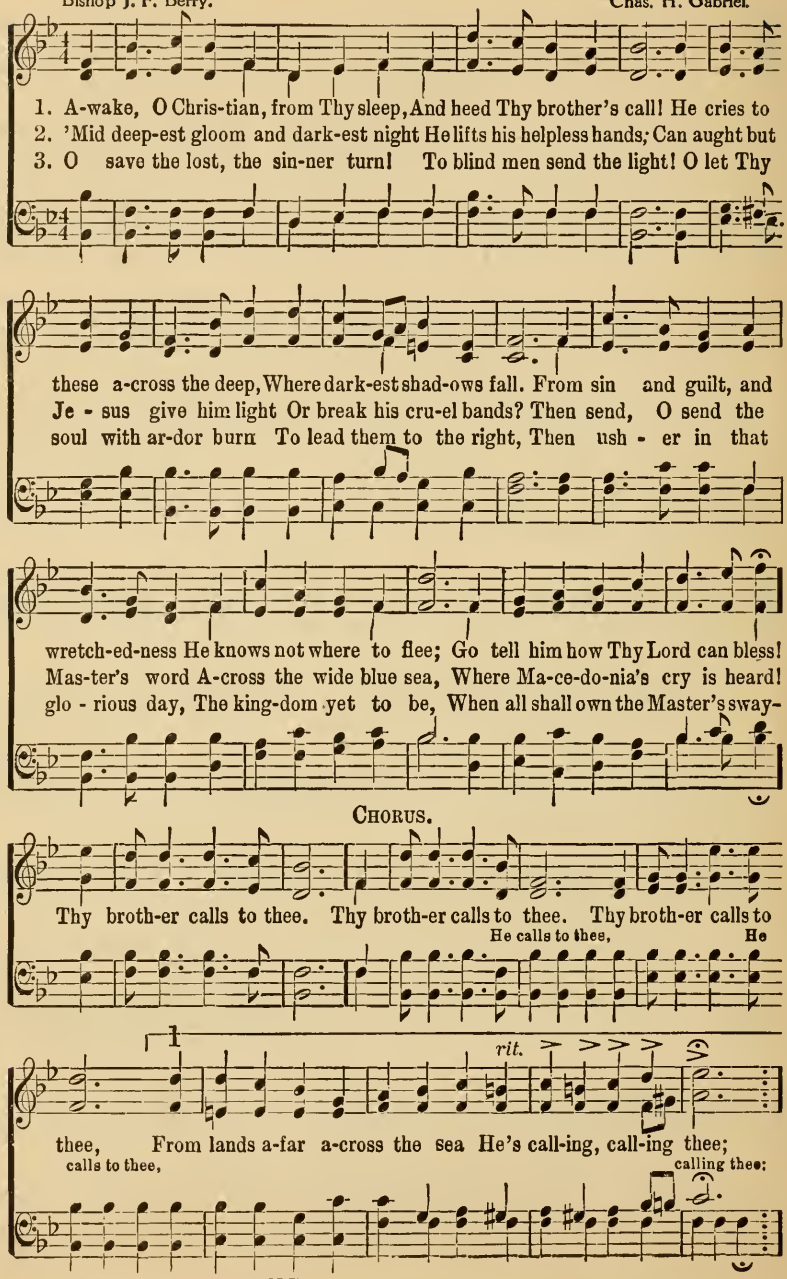

COPYRIGHT 1914, BY CHAS. H. GABRIEL

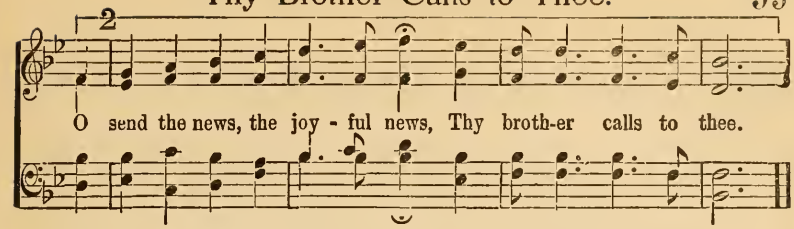

As Doves to Their Windows.

W. A. O. W. A. Ogden.

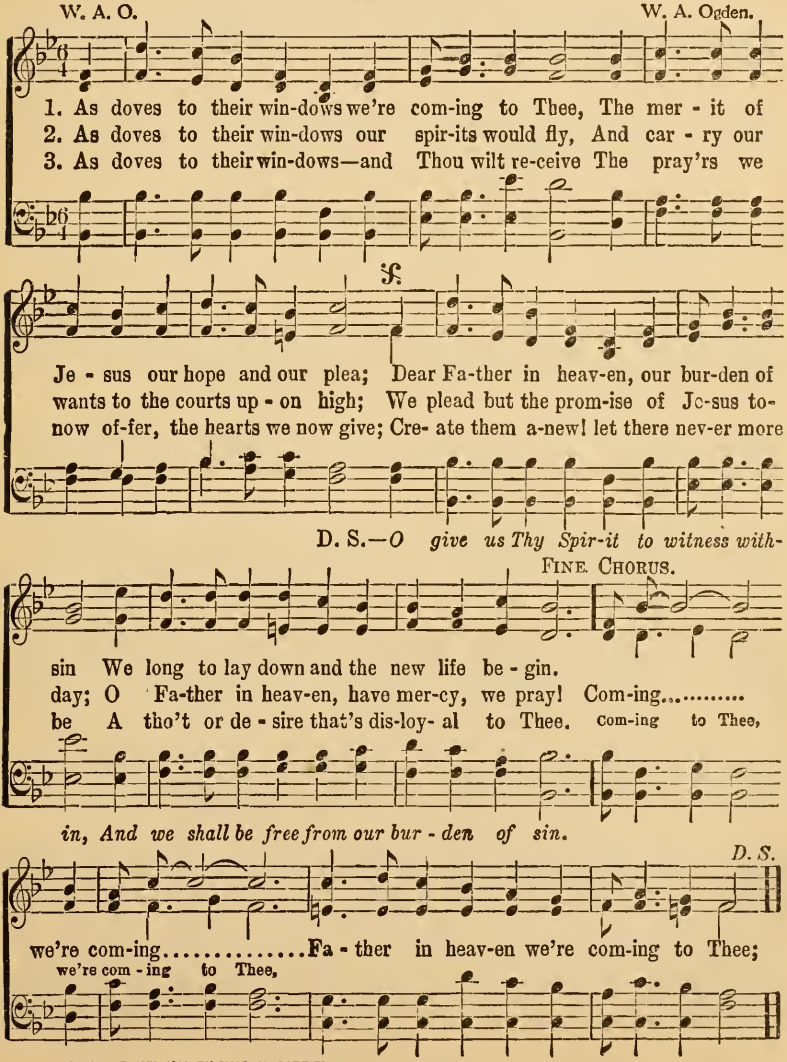

COPYRIGHT, 1871, 1914, BY CHAS. H. GABRIEL.

100 No Other Friend Like Jesus.

A. H. A. Rev. A. H. Ackley.

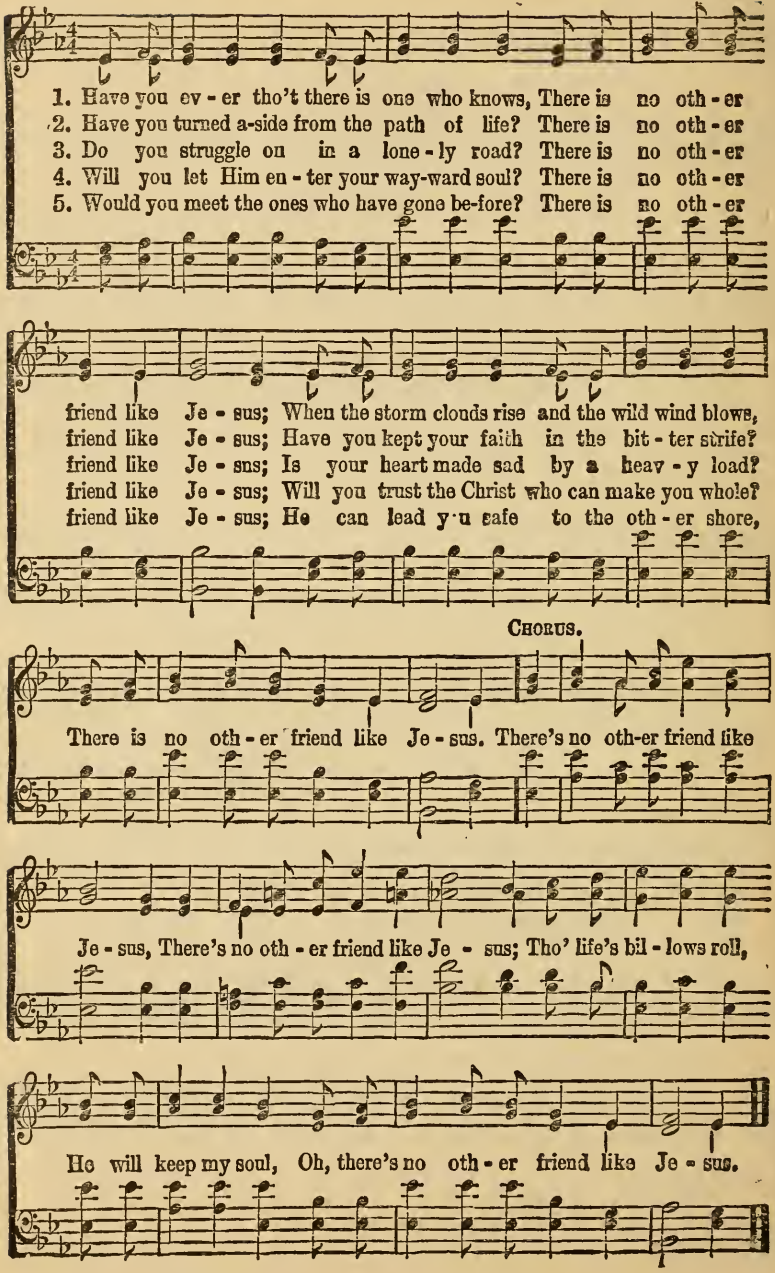

COPYRIGHT, 1[illegible], BY RODEHEAVER-ACKLEY CO. HOMER A. RODEHEAVER, OWNER.

The Lamb of God.

Katharine E. Purvis. James M. Black.

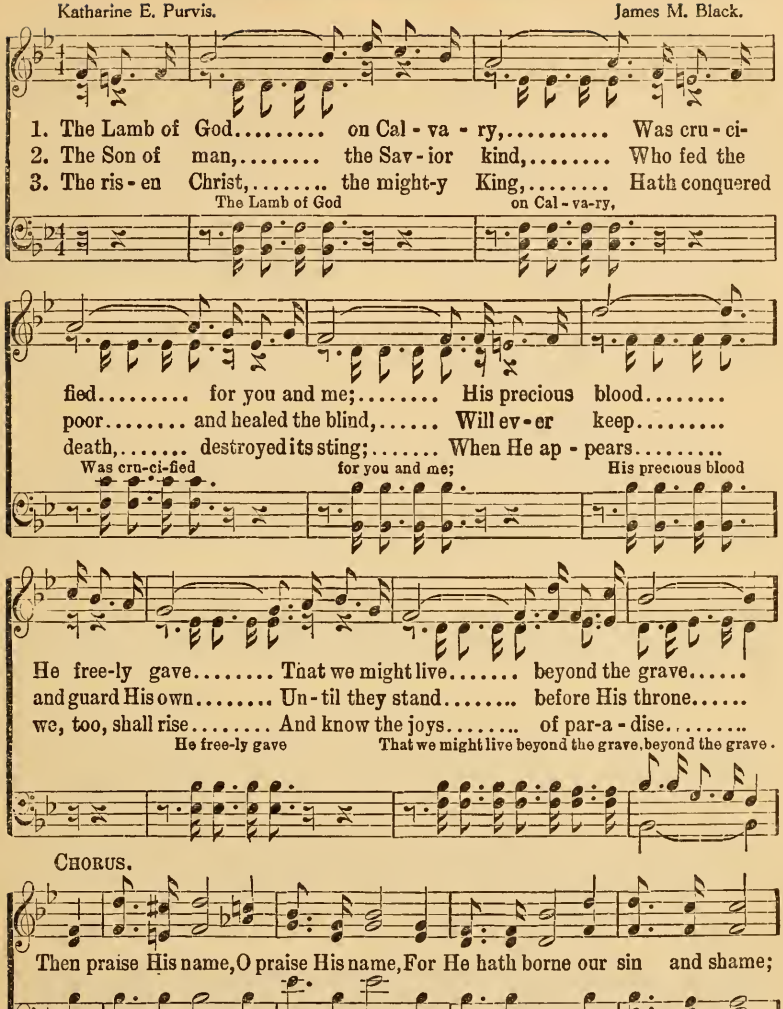

COPYRIGHT, 1914, BY CHAS. H. GABRIEL.

The Name of Names.

Herbert Buffum. Chas. H. Gabriel.

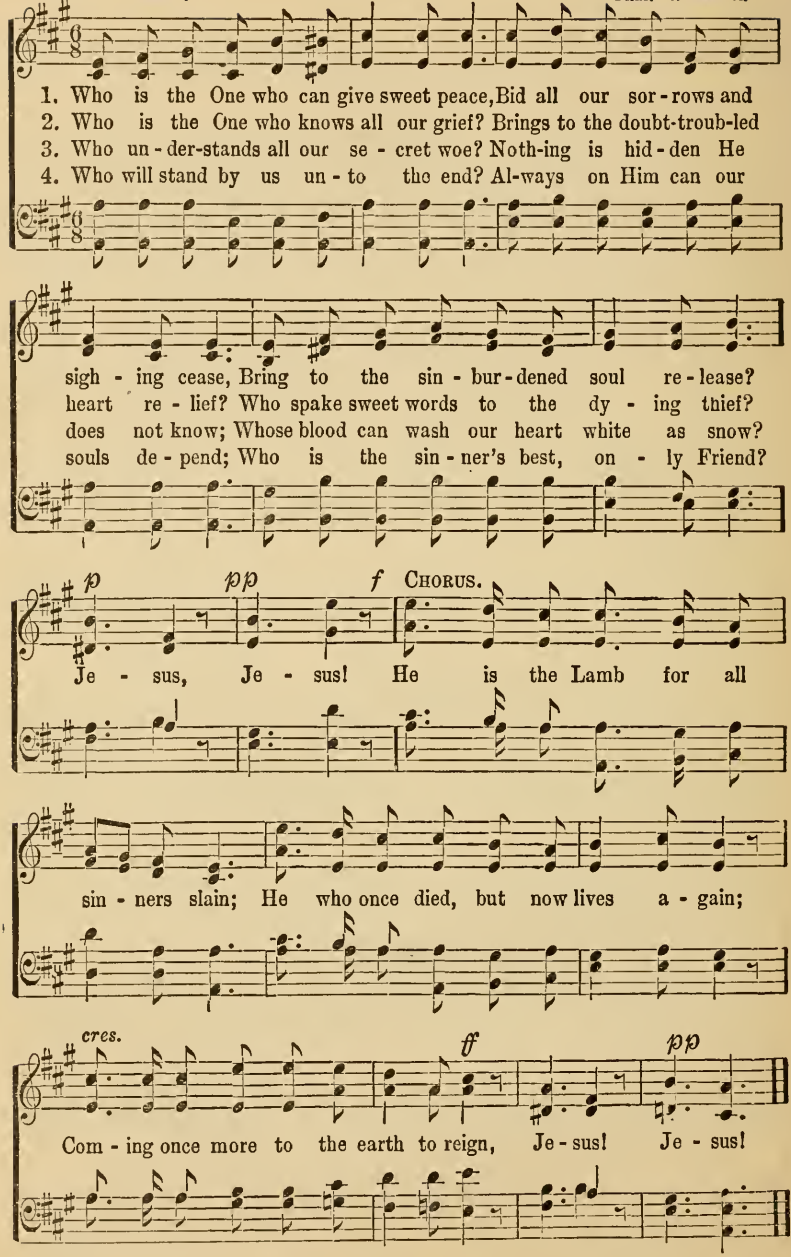

COPYRIGHT 1914. BY CHAS. H. GABRIEL.

R, K, C, R, Kelso Carter,

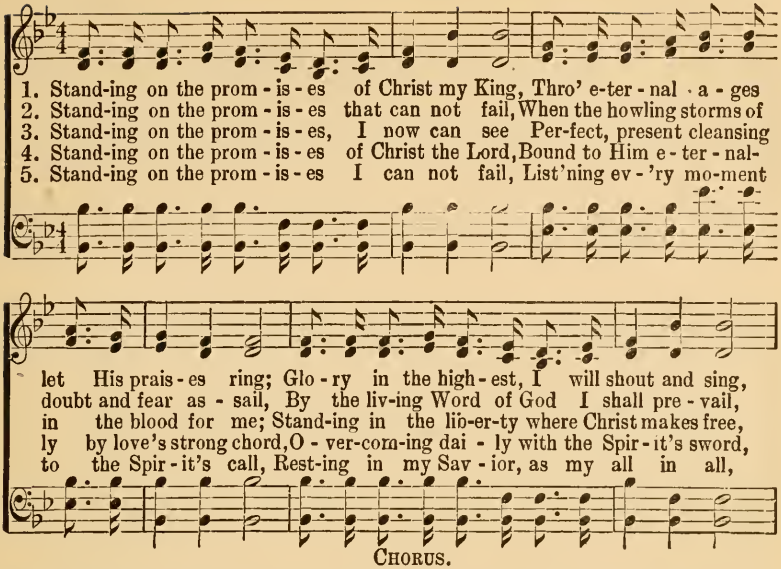

COPYRIGHT, 1886, BY JOHN J. HOOD. USED BY PER.

104 When We All Get to Heaven.

E. E. Hewitt. Mrs. J. G. Wilson.

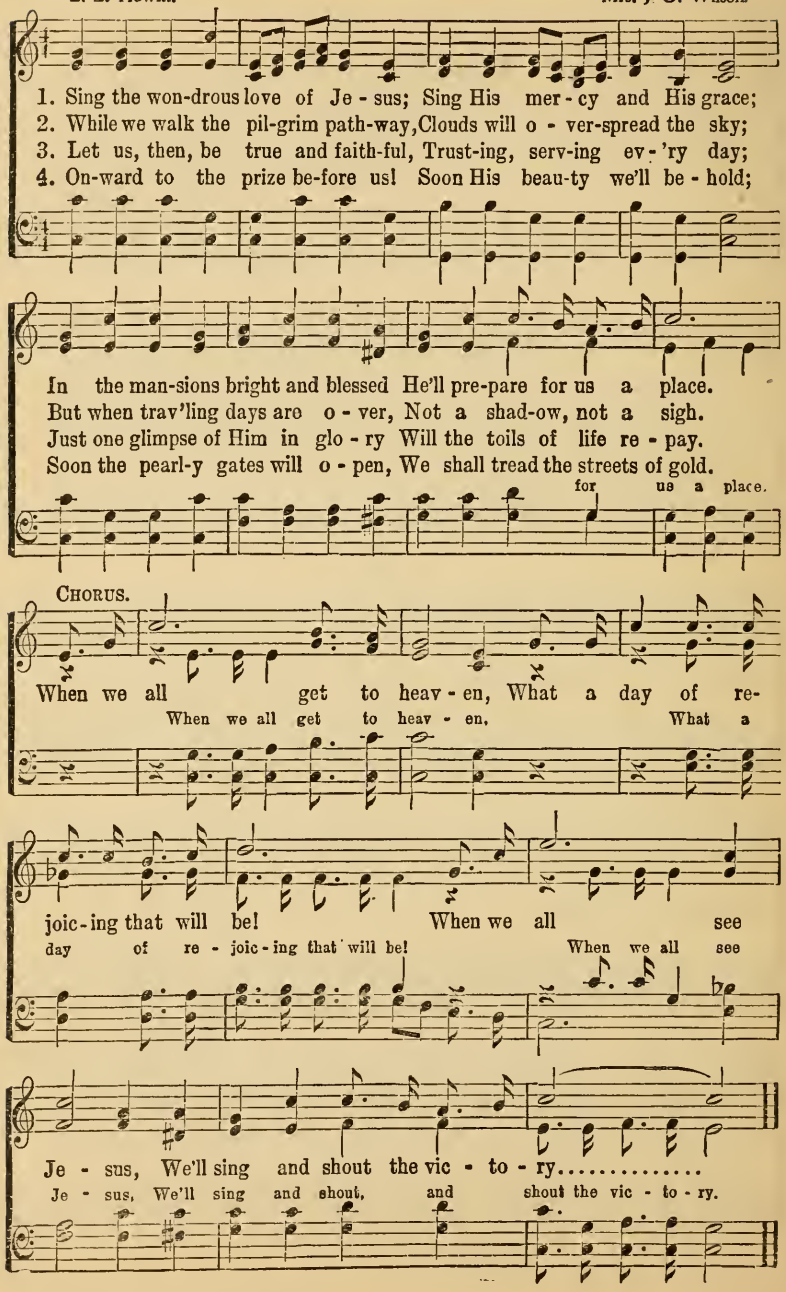

COPYRIGHT, 1898, BY MRS. J. G. WILSON.

Tell it Everywhere You Go. 105

Herbert Buffum. Chas. H. Gabriel.

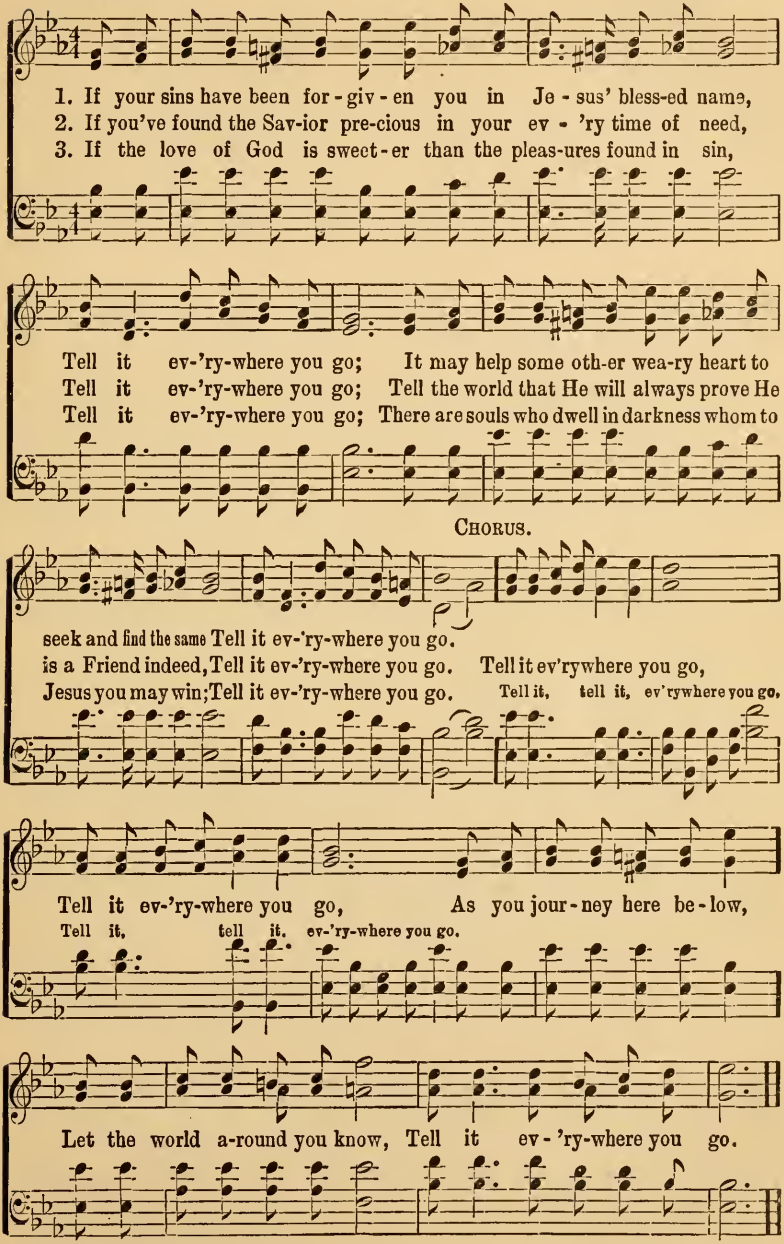

COPYRIGHT 1914, BY CHAS. H. GABRIEL

A Smile to Spare.

Francis McKinnon Morton. Chas. H. Gabriel.

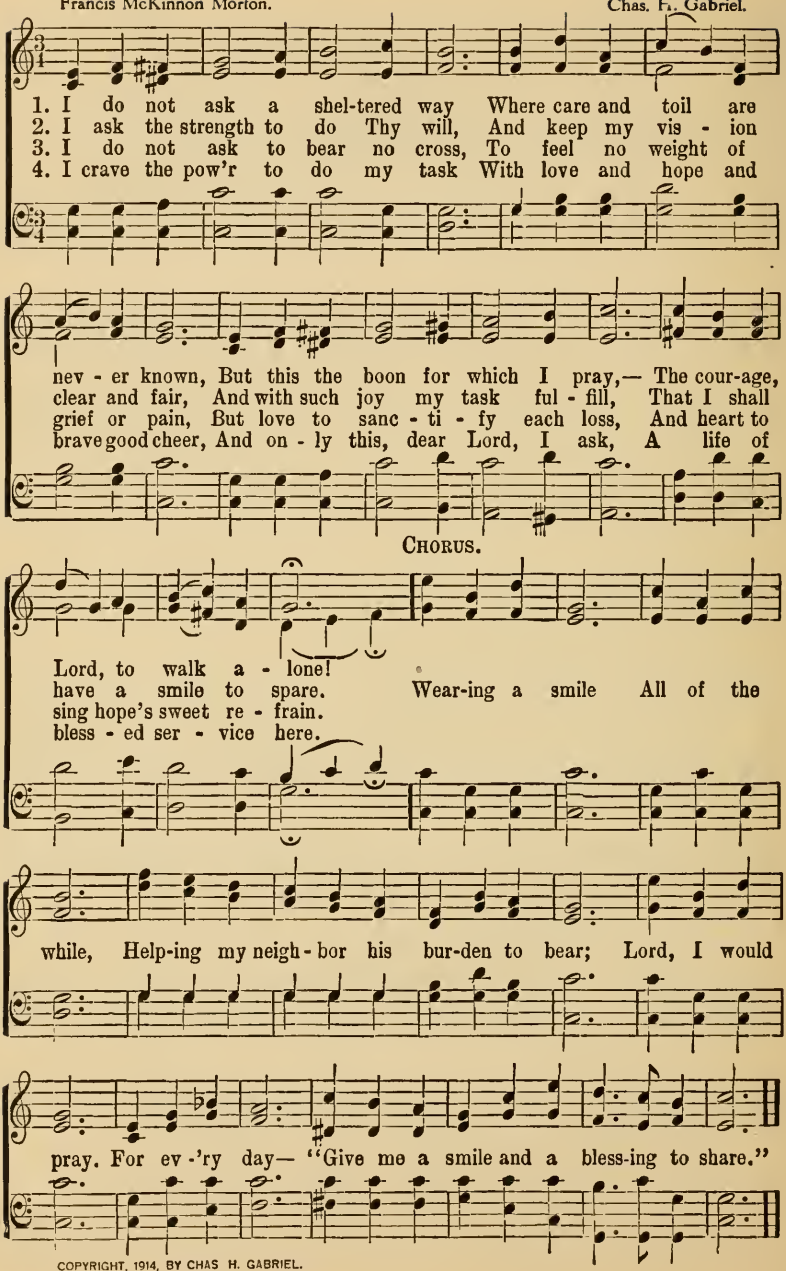

COPYRIGHT, 1914, BY CHAS. H. GABRIEL.

L. E. J. L. E. Jones.

1. Tho' the way we jour-ney may be oft-en drear, We shall see the
2. Aft-er pain and anguish, aft-er toil and care, We shall see the
3. Aft-er foes are con-quered, aft-ter bat-tles won, We shall see the
4. There with all the loved ones who have gone be-fore, We shall see the

King some day (some day); On that blessed morning clouds will dis-ap-pear;
King some day (some day); Thro' the endless a-ges joy and blessing share,
King some day (some day): Aft-er strife is o-ver, aft-er set of sun,
King some day (some day); Sor-row past for-ev-er, on that peaceful shore,

CHORUS.

We shall see the King some day. We shall see the King some day (some day).

We shall shout and sing some day (some day); Gathered 'round the throne,

When He shall call His own, We shall see the King some day.

COPYRIGHT, 1906 BY CHAS. H. GABRIEL. W. E. M. HACKLEMAN, OWNER.

108 His Love is Far Better Than Gold.

Rev. A. H. Ackley. B. D. Ackley.

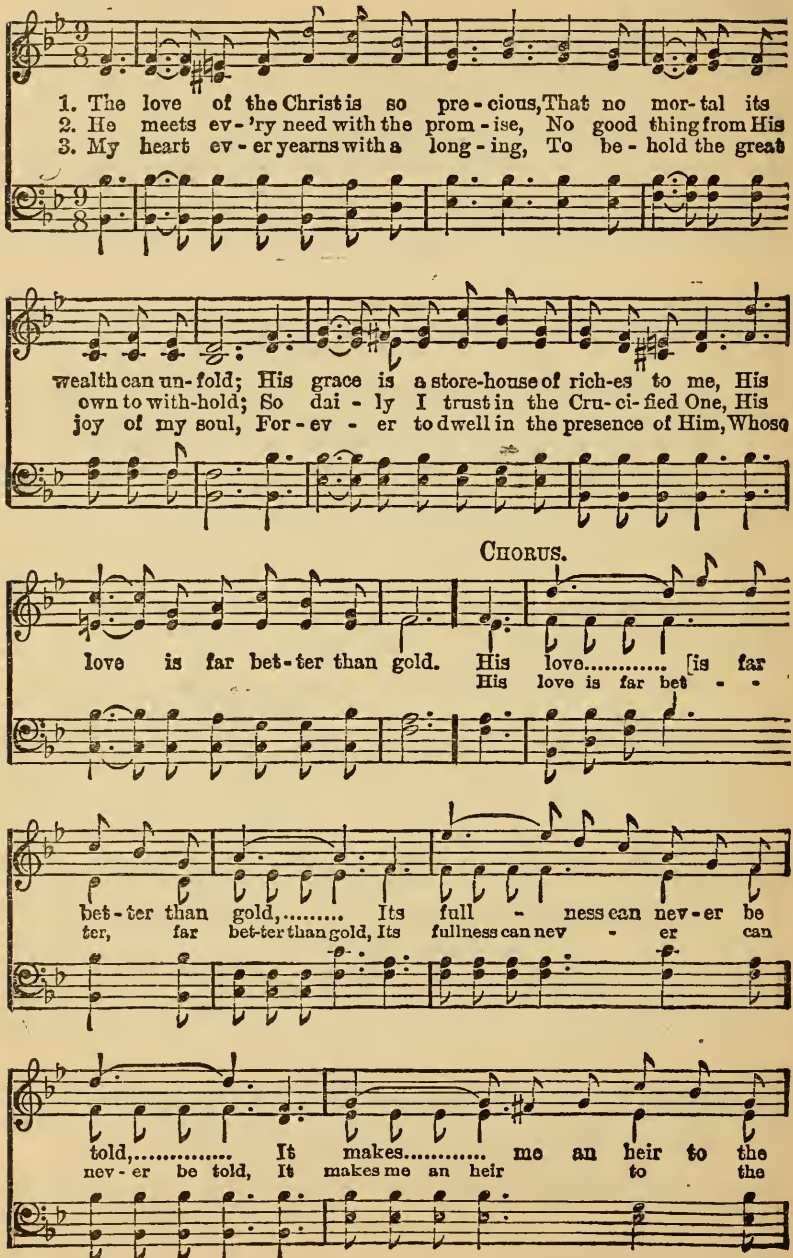

COPYRIGHT, 1911, BY RODEHEAVER-ACKLEY CO. HOMER A. RODEHEAVER, OWNER.

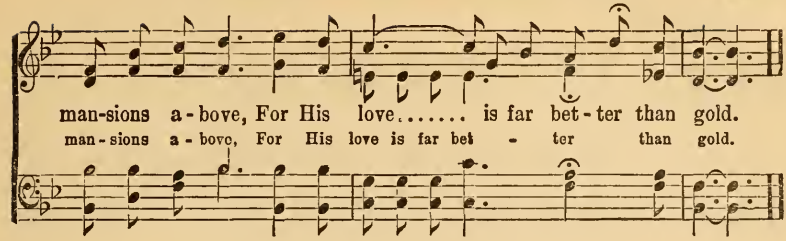

O 'tis Glory in my Soul.

Flora L. Best. Jno. R. Sweney.

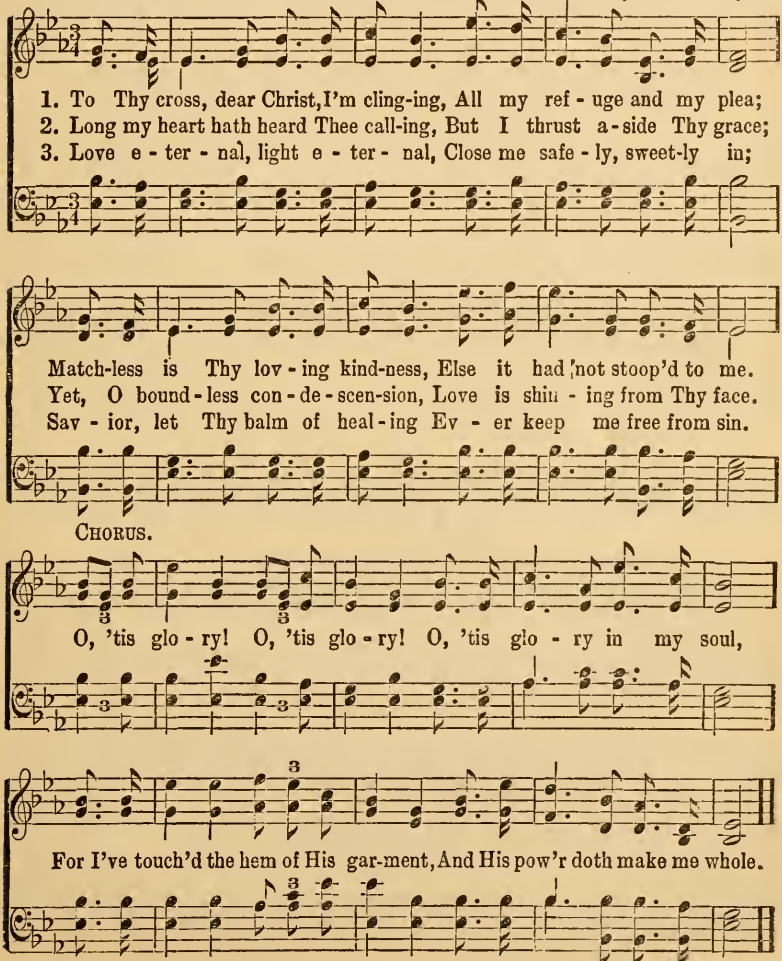

BY PERMISSION.

110 Go Ye Forth in Jesus' Name.

F. A. F. Fred A. Fillmore.

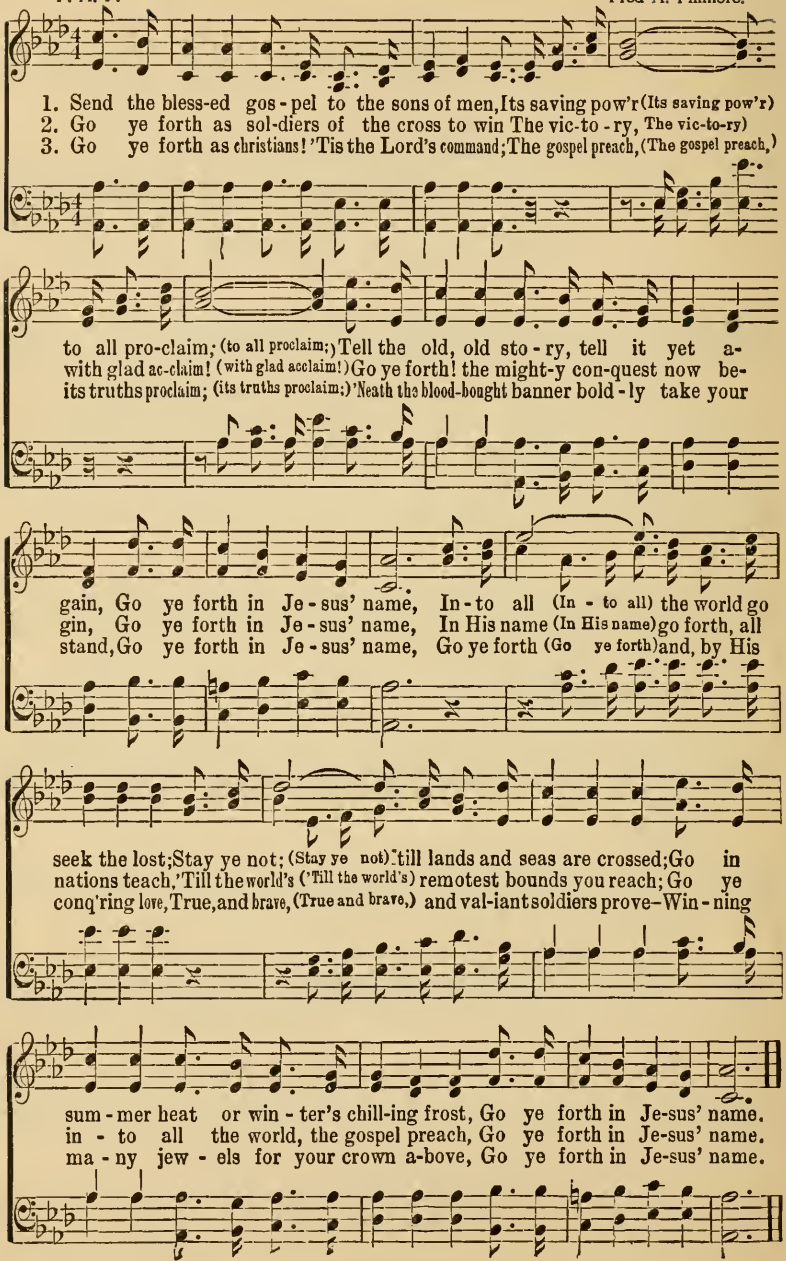

COPYRIGHT, 1914, BY CHAS. H. GABRIEL

Rev. Johnson Oatman, Jr. Chas. H. Gabriel.

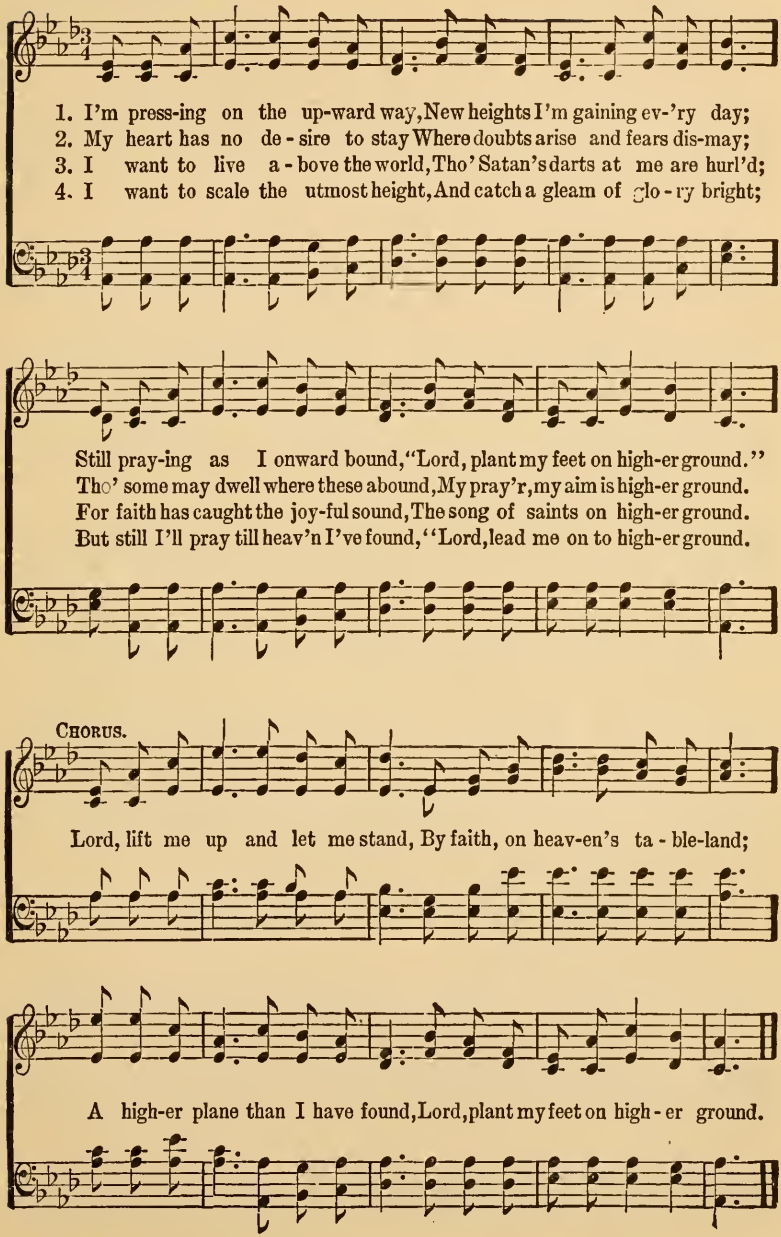

COPYRIGHT, 1898, BY J. HOWARD ENTWISLE. JOHN J. HOOD, OWNER.

He's the One.

J. B. M. J. B. Mackay.

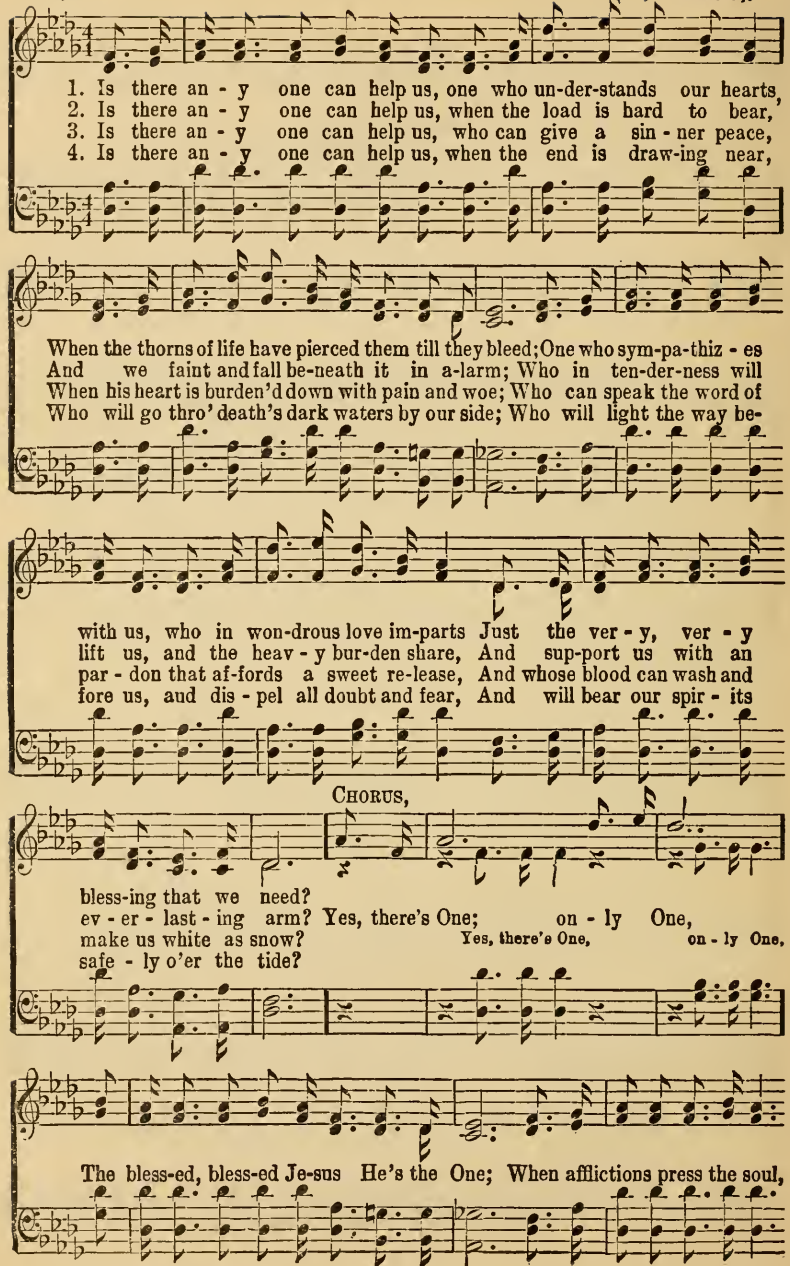

COPYRIGCT, 1899, BY HALL-MACK CO.

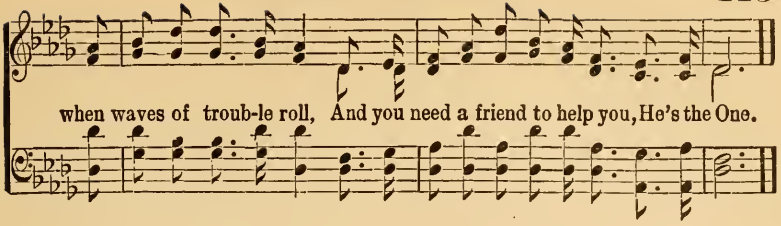

Since I found my Savior.

E. E. Hewitt. Jno. R. Sweney.

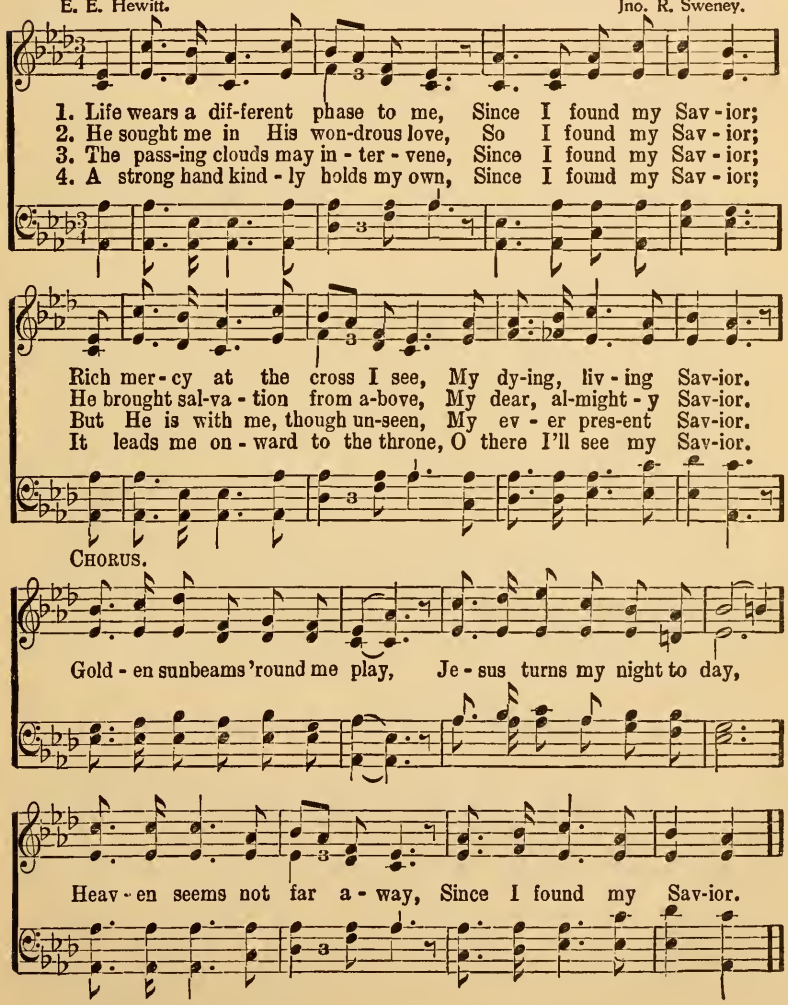

COPYRIGHT 1892 BY JNO. R SWENEY.

The Name of Jesus.

Rev. W. G. Martin. E. S. Lorenz.

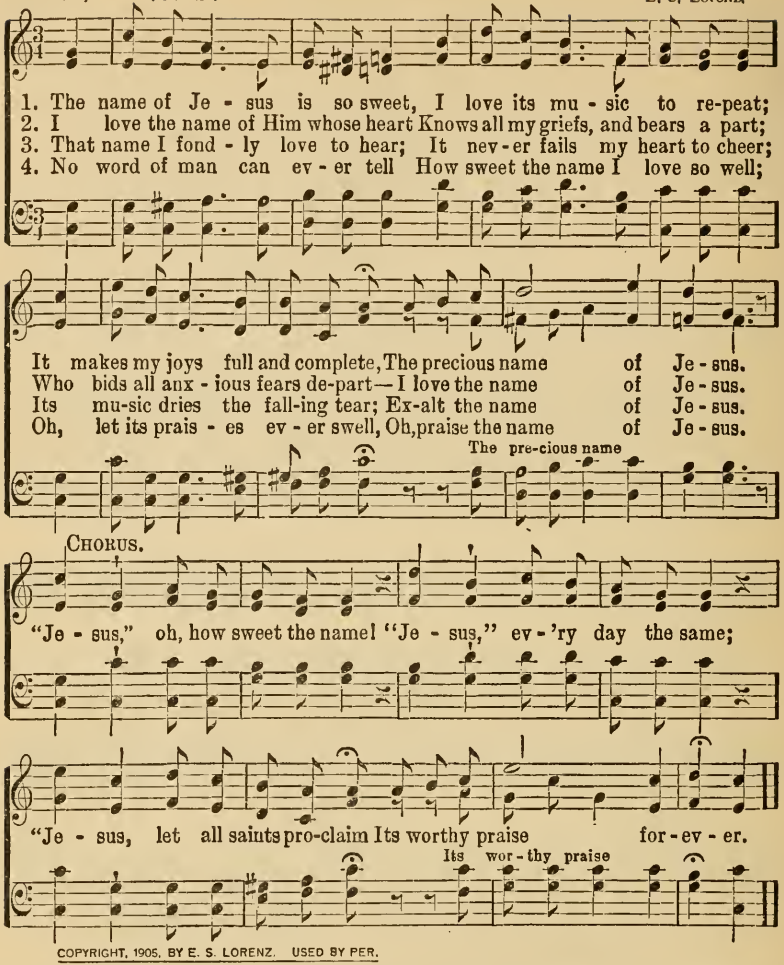

COPYRIGHT, 1905, BY E. S. LORENZ. USED BY PER.

Hallelujah! What a Savior!

P. P. B. P. P. Bliss.

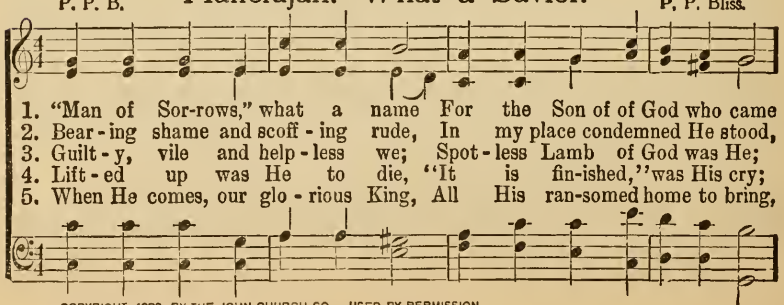

COPYRIGHT, 1902, BY THE JOHN CHURCH CO USED BY PERMISSION.

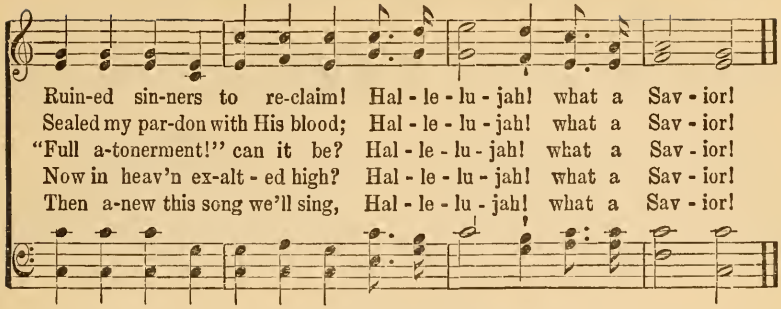

Unsearchable Riches.

F. J. C. J. R. Sweney.

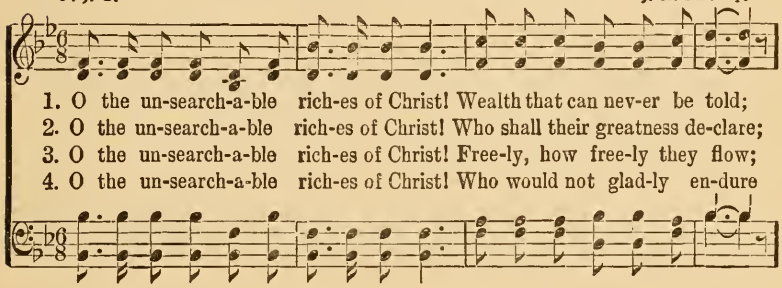

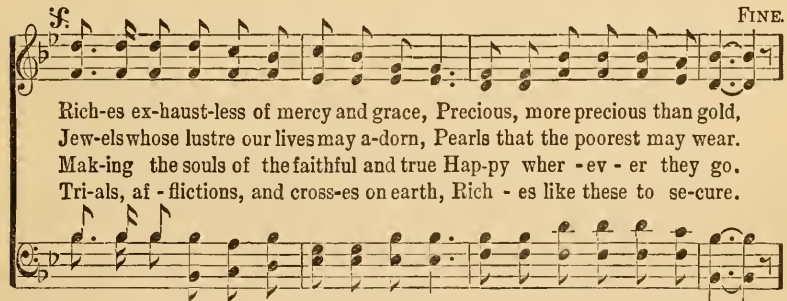

D.S.—*O the un-search-a-ble rich-es of Christ! Precious, more precious than gold.*

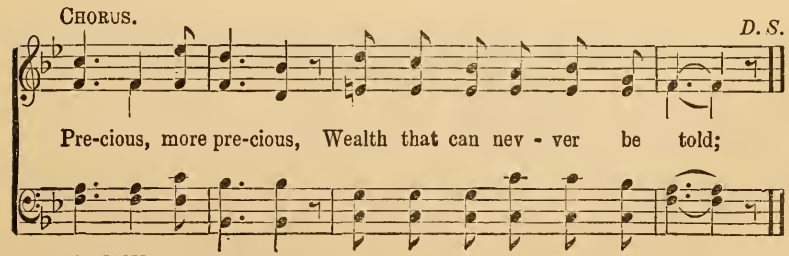

USED BY PER.

116 As One Whom His Mother Comforteth.

Jennie P. Ames.
Sop. and Tenor.

Chas. H. Gabriel.

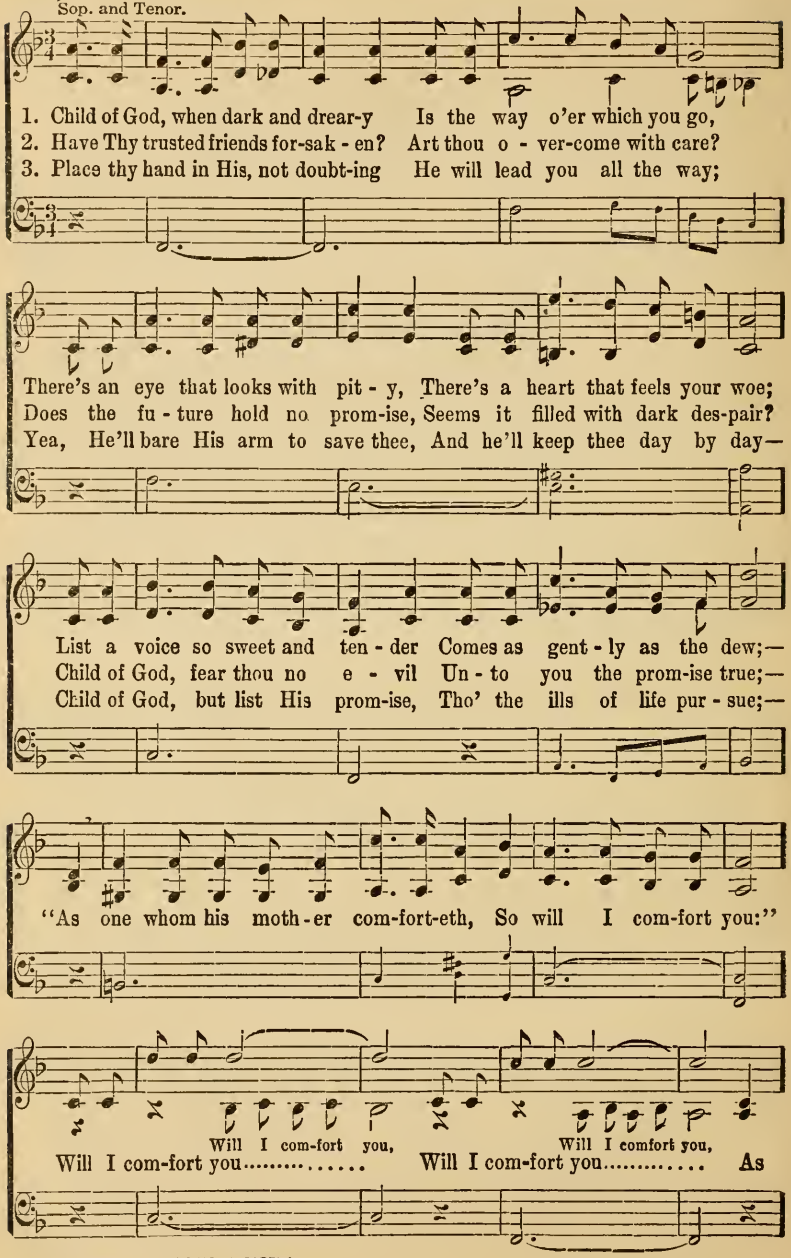

COPYRIGHT, 1914, BY CHAS. H. GABRIEL.

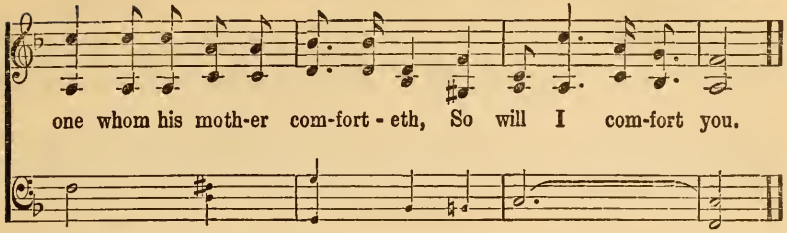

All for Me.

L. S. L

Lida Shivers Leech.

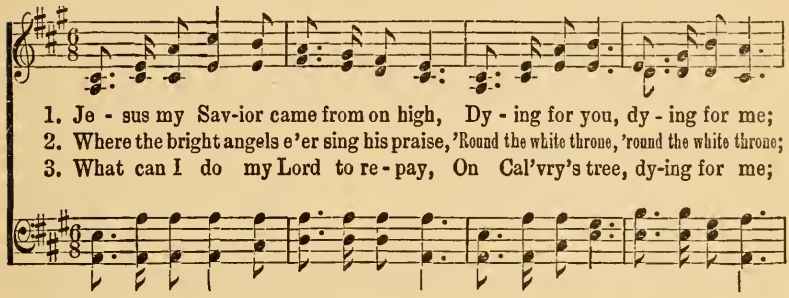

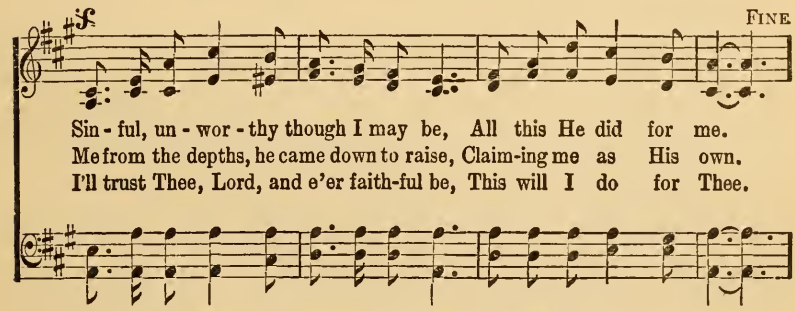

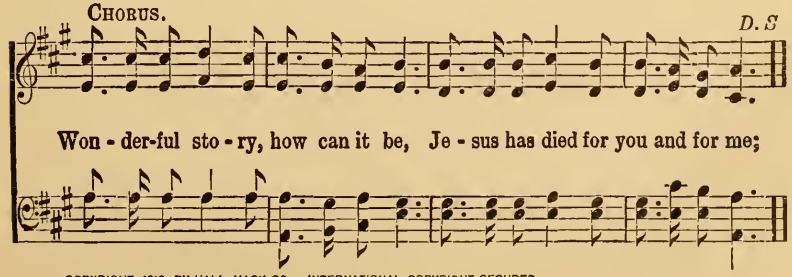

COPYRIGHT, 1913, BY HALL-MACK CO. INTERNATIONAL COPYRIGHT SECURED.

118 Stand Up, Stand Up for Jesus.

George Duffield. Adam Geibel.

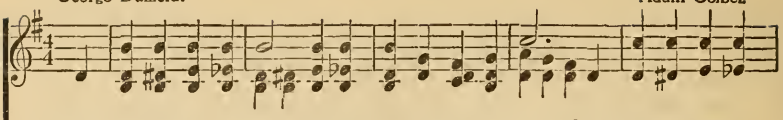

1. Stand up, stand up for Je - sus, Ye sol-diers of the cross; Lift high His royal
2. Stand up, stand up for Je - sus, The trumpet call o-bey, Forth to the mighty
3. Stand up, stand up for Je - sus, Stand in His strength a-lone; The arm of flesh will
4. Stand up, stand up for Je - sus, The strife will not be long; This day the noise of

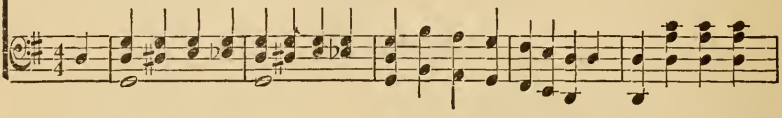

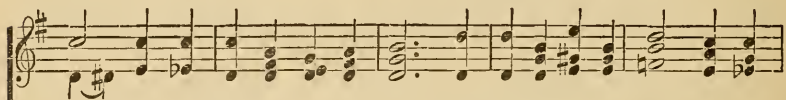

ban - ner, It must not suf - fer loss: From vic-t'ry un - to vic - t'ry, His
con - flict, In this His glo-rious day; "Ye that are men now serve Him" A-
fail you, Ye dare not trust your own; Put on the gos-pel ar - mor, Each
bat - tle, The next, the vic-tor's song: To him that o-ver - com - eth, A

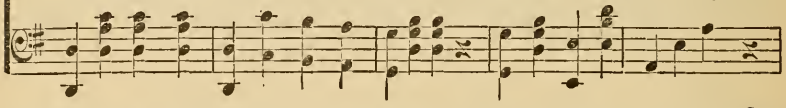

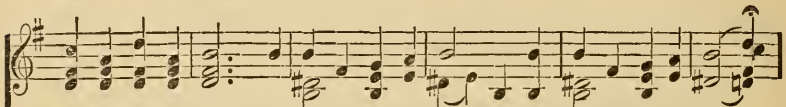

ar - my shall He lead, Till ev-'ry foe is vanquish'd, And Christ is Lord indeed.
gainst unnumber'd foes; Let courage rise with dan-ger, And strength to strength oppose.
piece put on with pray'r; Where duty calls or dan - ger, Be nev-er want-ing there.
crown of life shall be; He with the King of glo - ry Shall reign e - ter-nal-ly.

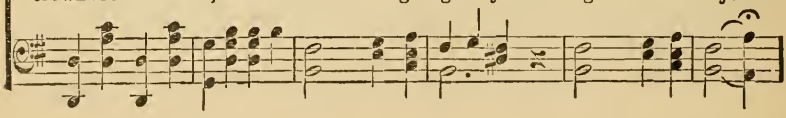

CHORUS. *Harmony.*

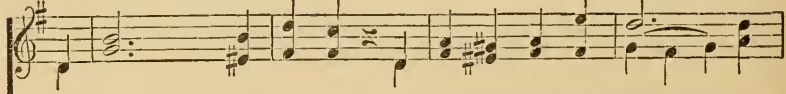

Stand up for Je - sus, Ye sol-diers of the cross; Lift

stand up

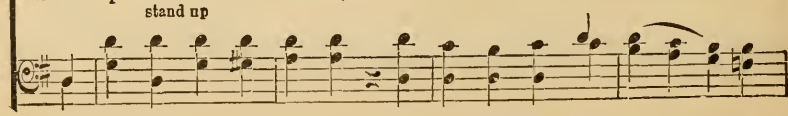

COPYRIGHT, 1901, BY GEIBEL & LEHMAN. ASSIGNED 1906, TO ADAM GEIBEL MUSIC CO.

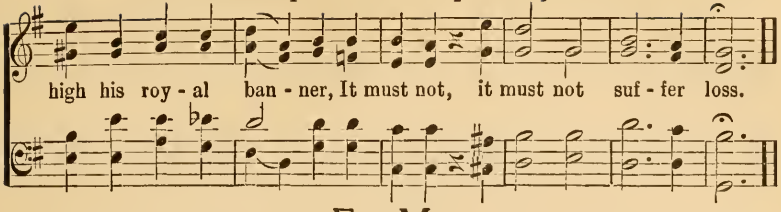

For Me.

Wallace I. Coburn. Chas. H. Gabriel, Jr.

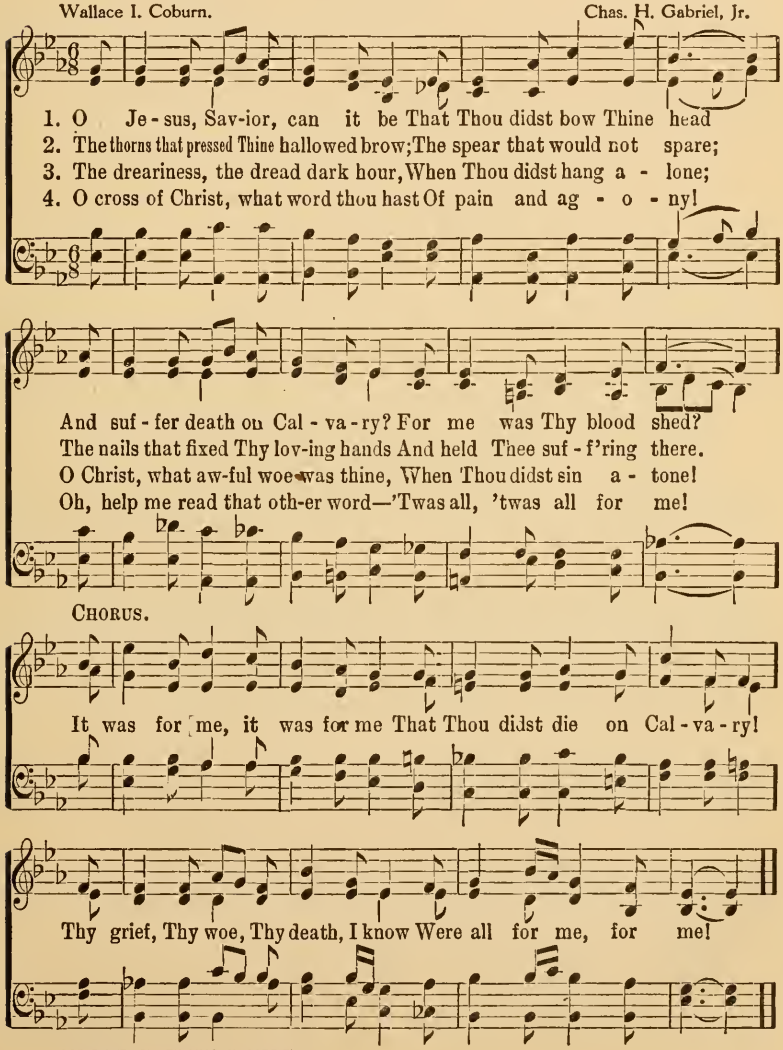

COPYRIGHT, 1914, BY CHAS. H. GABRIEL.

120 The World and its Nations for Jesus.

Charlotte G. Homer. Chas. H. Gabriel, Jr.

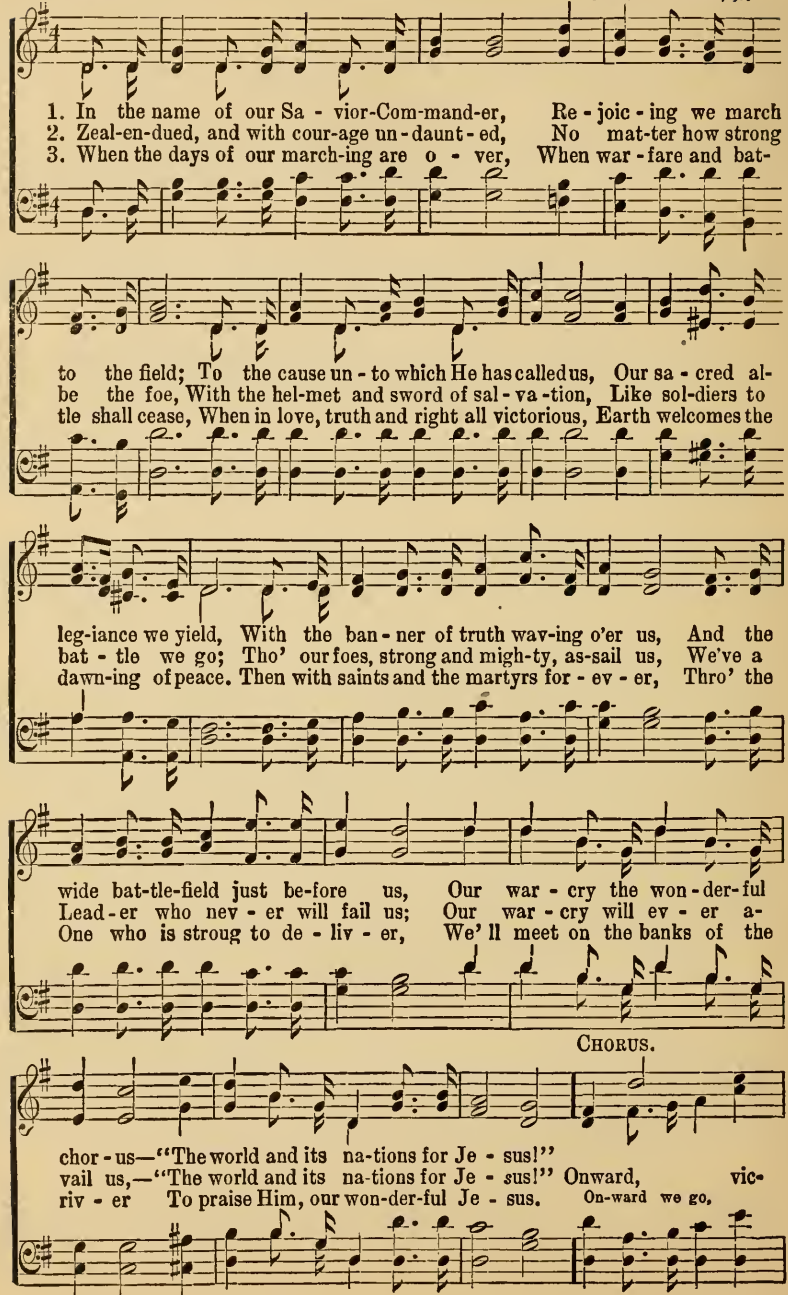

COPYRIGHT, 1914, BY CHAS. H. GABRIEL.

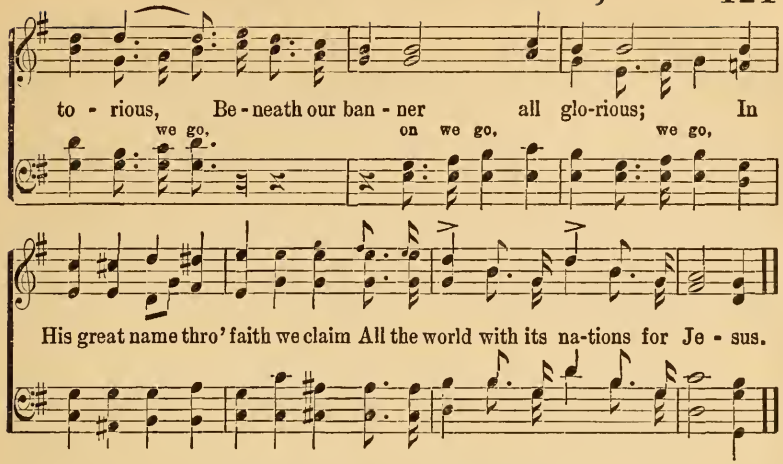

The Land of Beulah.

Rev. J. Haskell. W. B.. Bradbury.

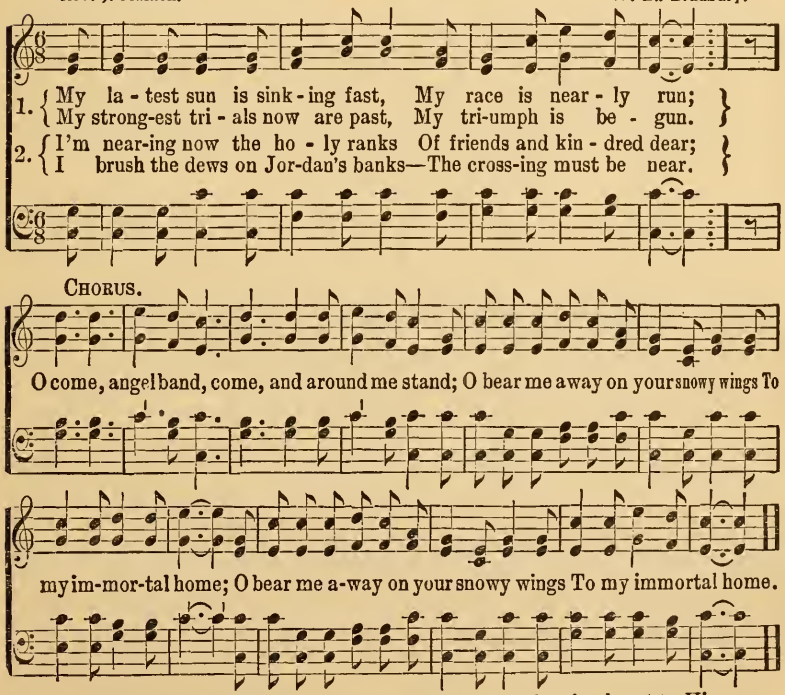

3. I've almost gained my heavenly home,
My spirit loudly sings;
The holy ones, behold they come!
I hear the noise of wings.

4. O bear my longing heart to Him
Who bled and died for me;
Whose blood now cleanses from all sin,
And gives me victory.

122 Draw Nigh, Immanuel.

Charlotte G. Homer. Chas. H. Gabriel.

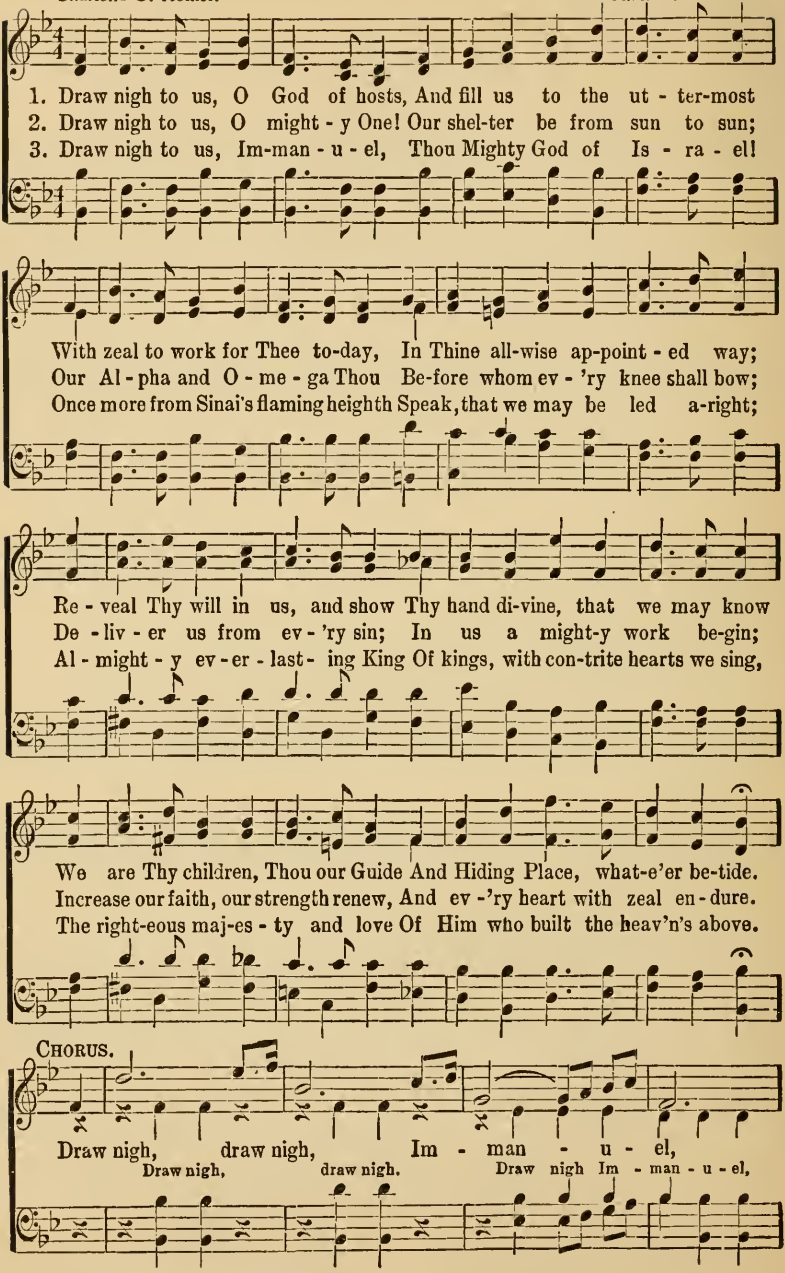

COPYRIGHT, 1911, BY CHAS. H. GABRIEL.

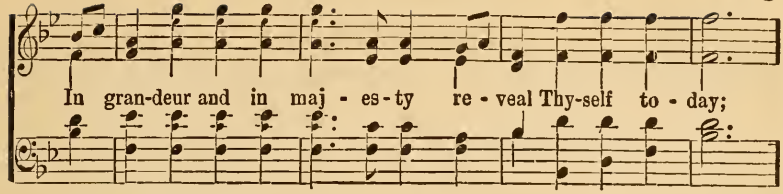

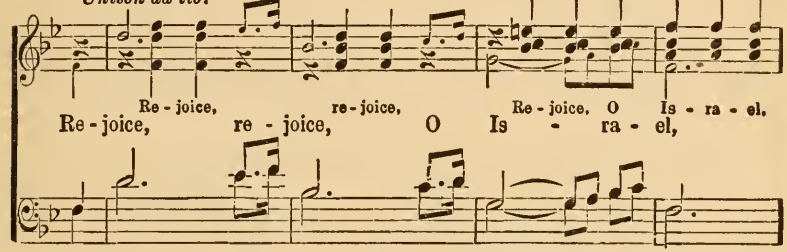

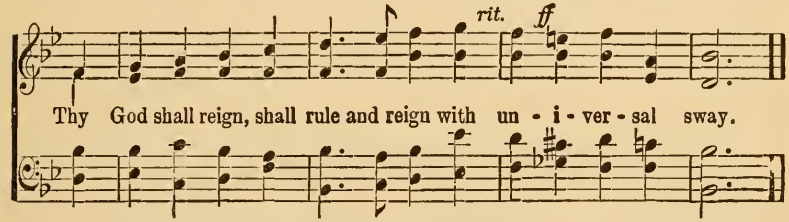

Be Still and Know.

Annie J. Vernon. Mrs. J. G. Wilson.

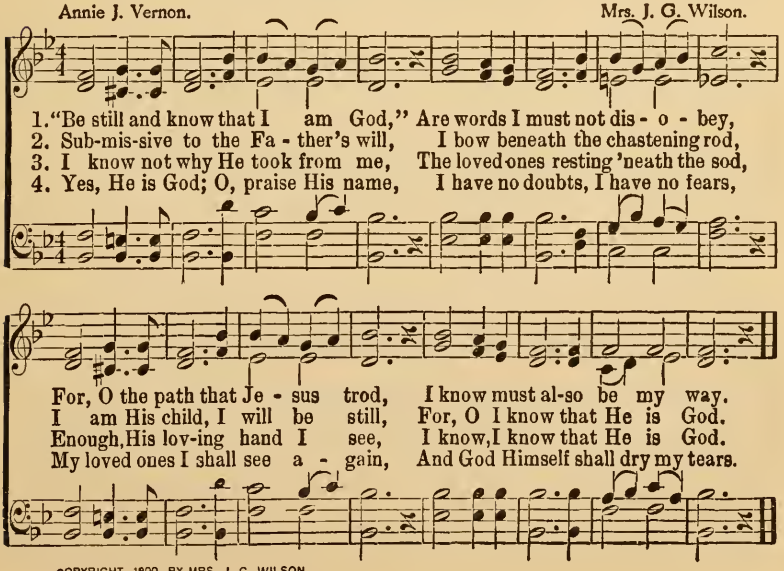

COPYRIGHT, 1899 BY MRS J G. WILSON

Reapers To-Day.

Mrs. C. H. M. Mrs. C. H. Morris.

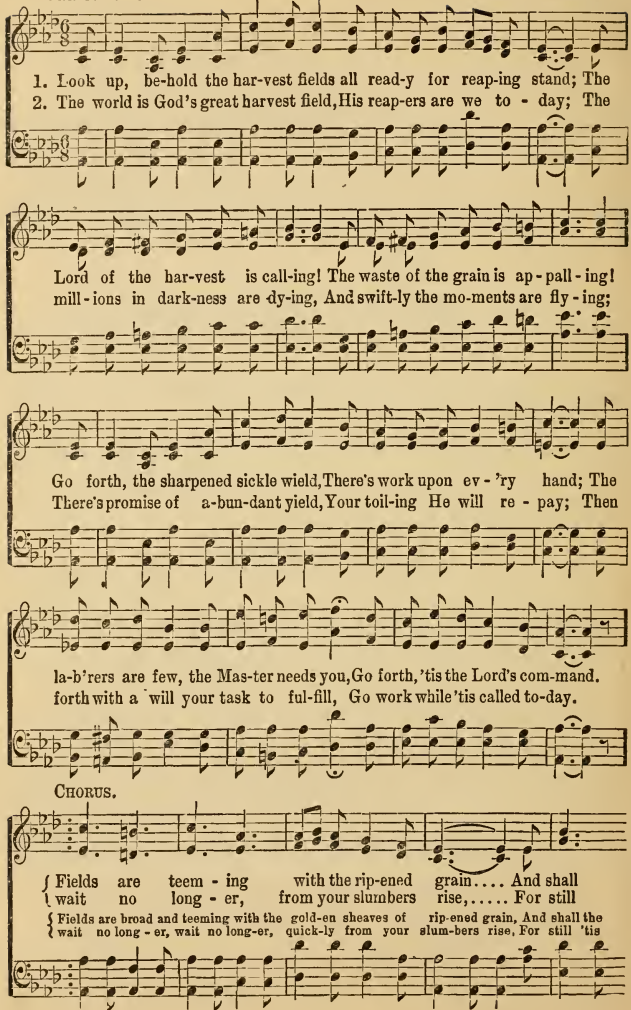

COPYRIGHT, 1914 BY CHAS. H. GABRIEL.

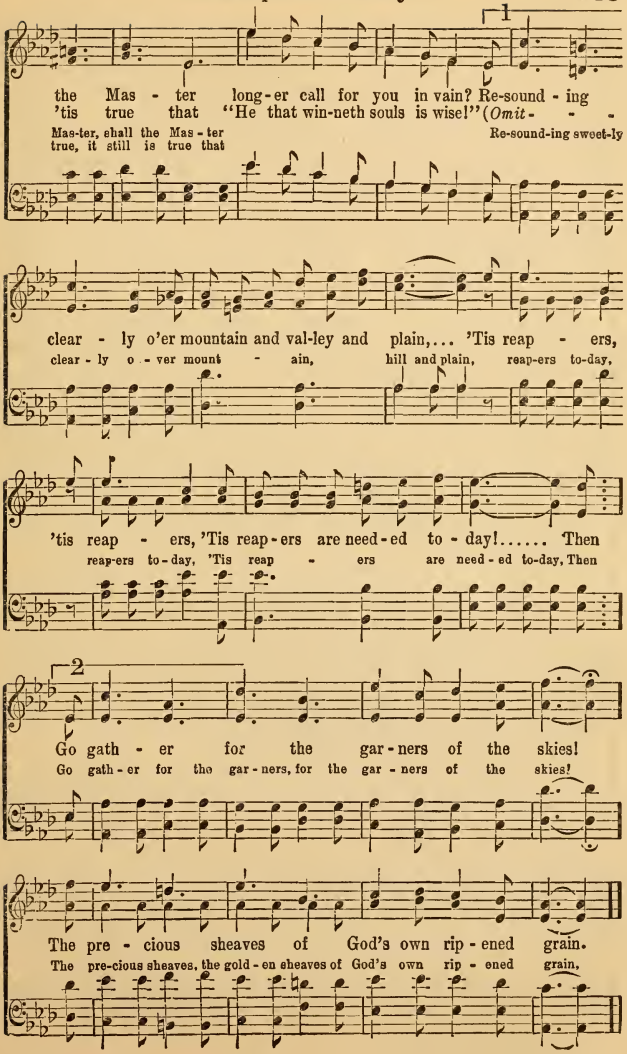
1
the Mas - ter long-er call for you in vain? Re-sound - ing
'tis true that "He that win-neth souls is wise!" (Omit - - -
Mas-ter, shall the Mas - ter
true, it still is true that
Re-sound-ing sweet-ly
clear - ly o'er mountain and val-ley and plain,... 'Tis reap - ers,
clear - ly o - ver mount - ain, hill and plain, reap-ers to-day,
'tis reap - ers, 'Tis reap-ers are need-ed to - day!..... Then
reap-ers to-day, 'Tis reap - ers are need-ed to-day, Then
2
Go gath - er for the gar-ners of the skies!
Go gath-er for the gar-ners, for the gar-ners of the skies!
The pre - cious sheaves of God's own rip-ened grain.
The pre-cious sheaves, the gold-en sheaves of God's own rip - ened grain.

126 Enlisted For the King.

Charlotte G. Homer. Chas. H. Gabriel. Jr.

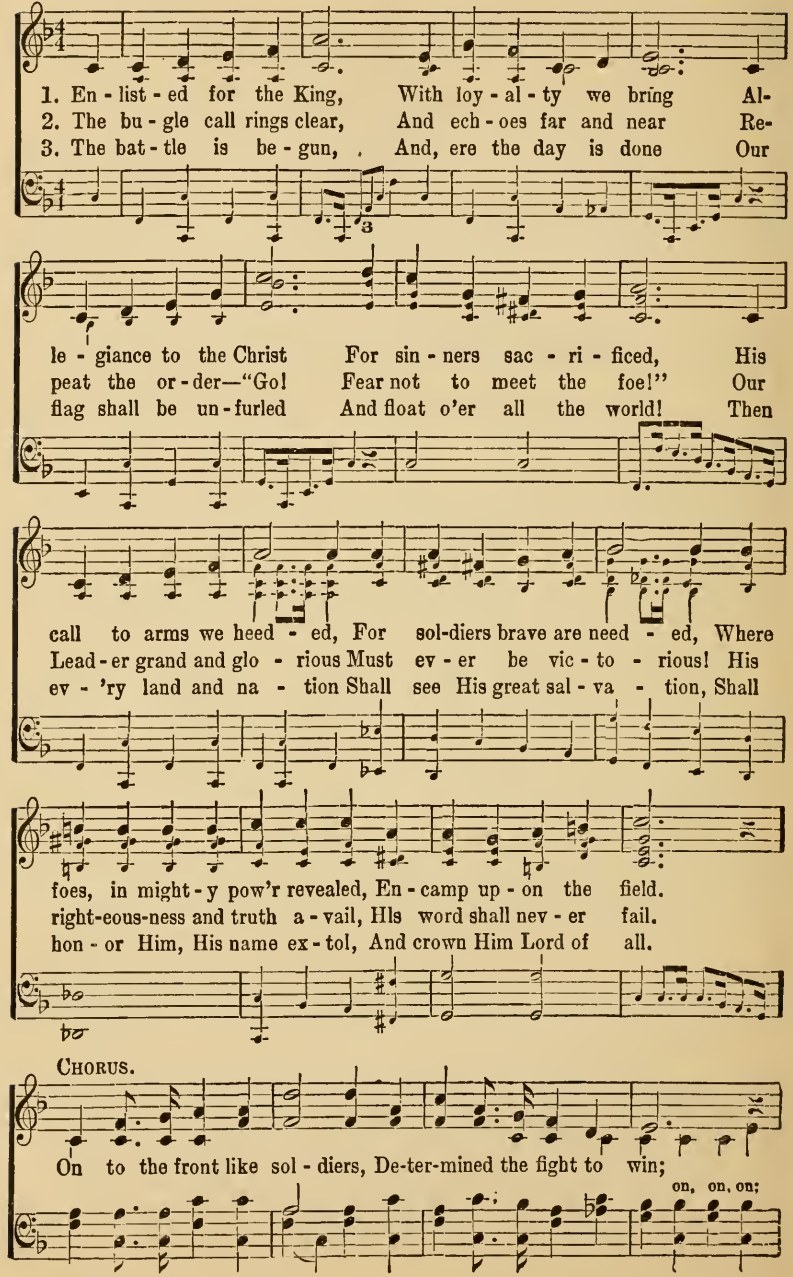

COPYRIGHT, 1914, BY CHAS. H. GABRIEL.

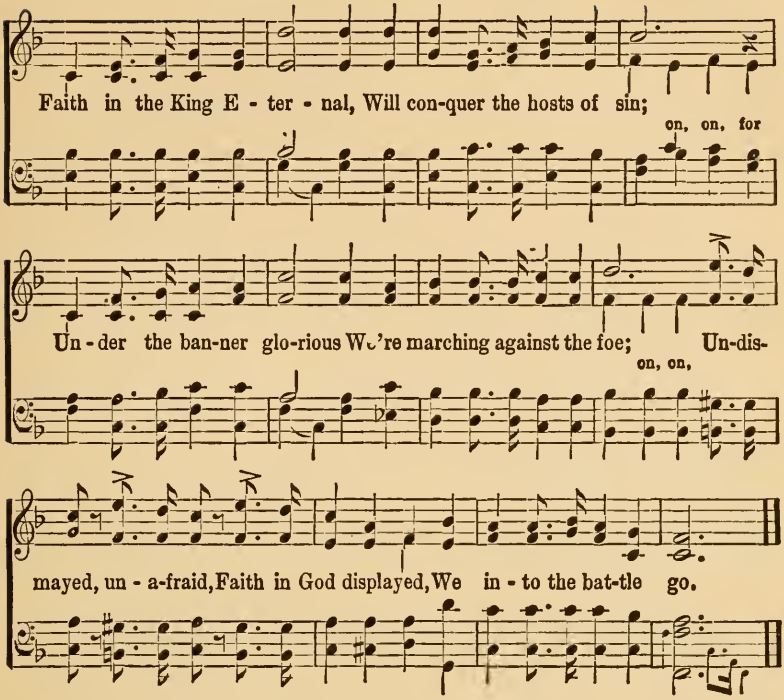

Full Surrender.

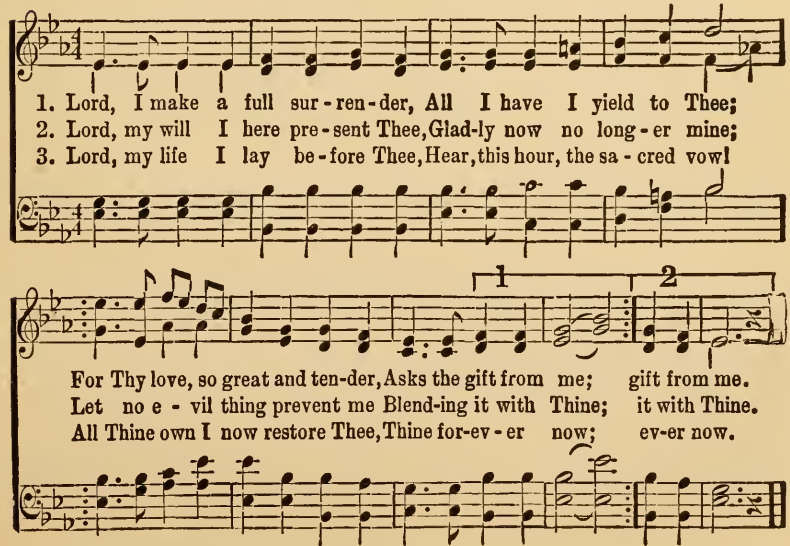

The Banner of Love.

Ida M. Budd. J. H. Minor.

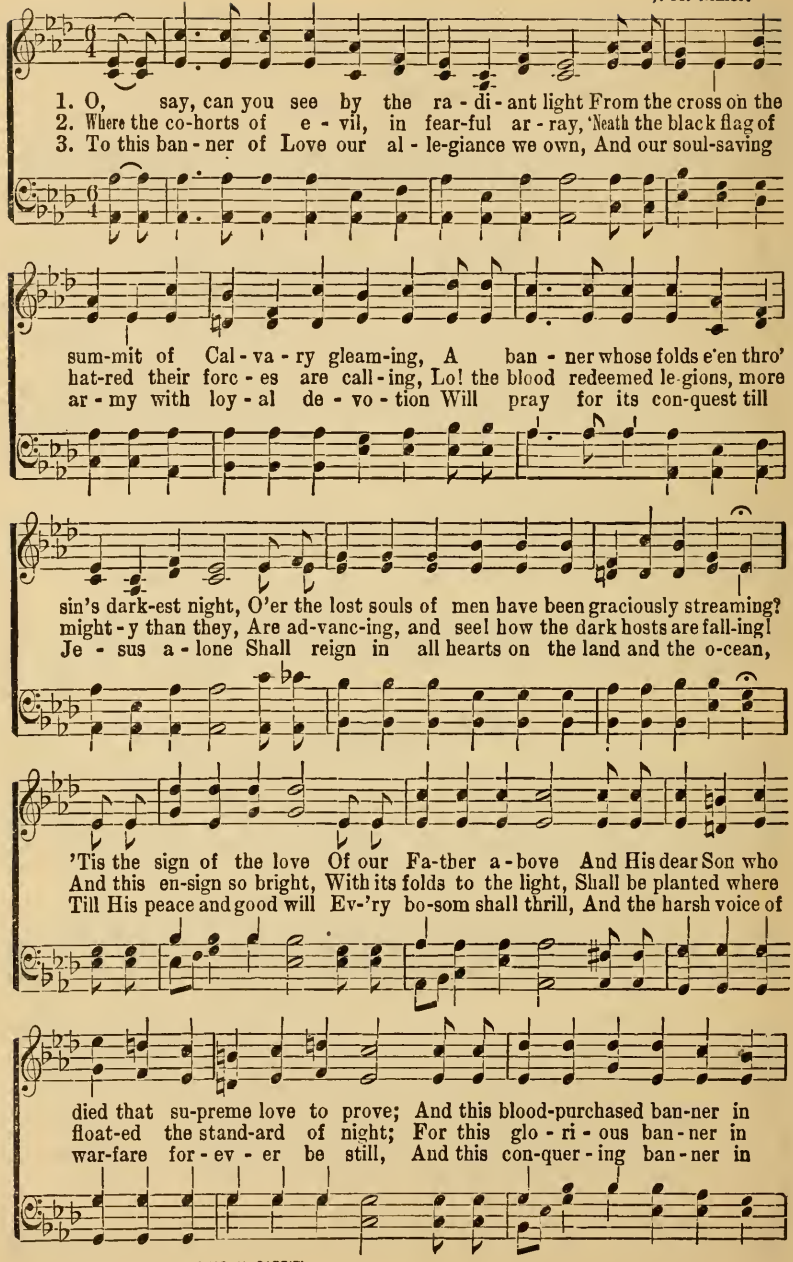

COPYRIGHT 1914 BY CHAS H GABRIEL.

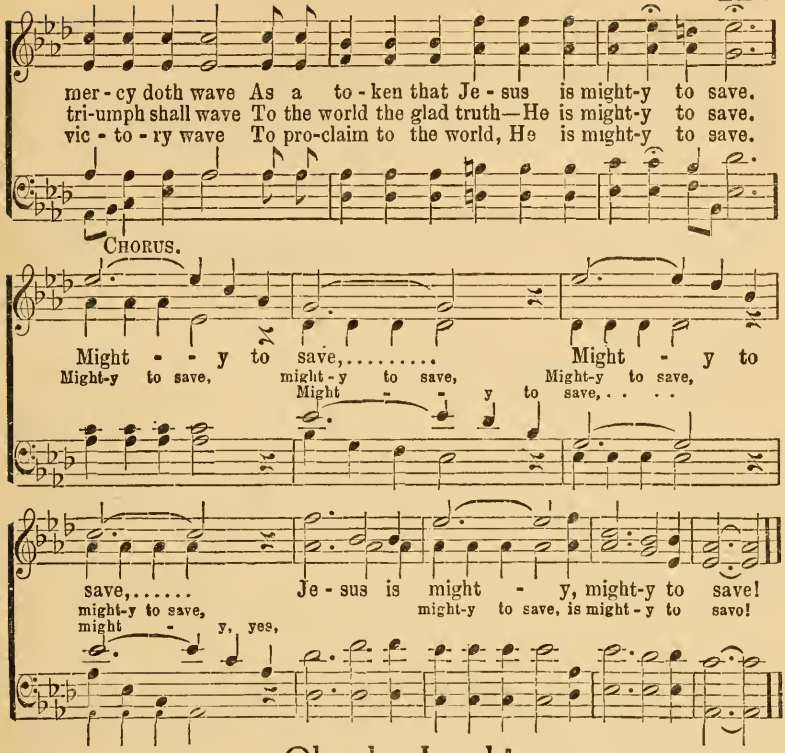
mer - cy doth wave As a to - ken that Je - sus is might-y to save.
tri-umph shall wave To the world the glad truth—He is might-y to save.
vic - to - ry wave To pro-claim to the world, He is might-y to save.
Chorus.
Might - - y to save,..... Might - y to
Might-y to save, might-y to save, Might-y to save,
Might - - y to save, . . .
save,..... Je - sus is might - y, might-y to save!
might-y to save, might-y to save, is might-y to savo!
might - y, yes,

Oh, the Lamb!

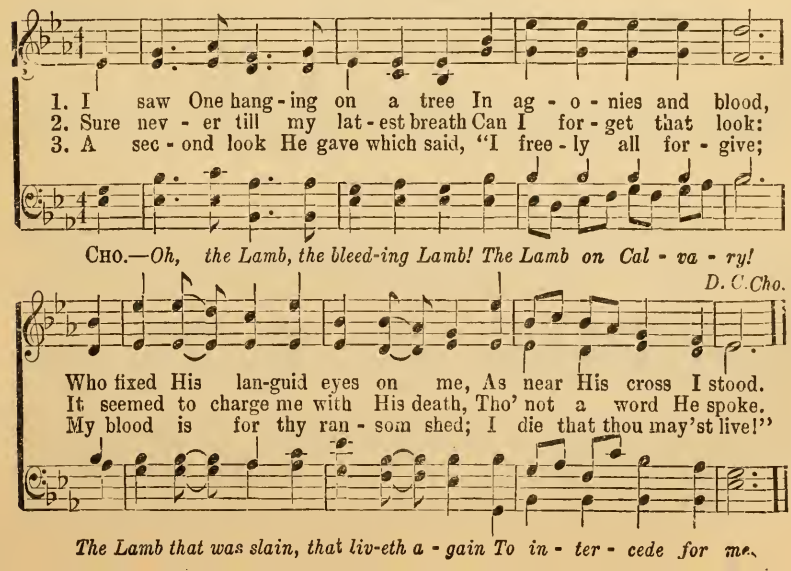
1. I saw One hang - ing on a tree In ag - o - nies and blood,
2. Sure nev - er till my lat - est breath Can I for - get that look:
3. A sec - ond look He gave which said, "I free - ly all for - give;
Cho.—Oh, the Lamb, the bleed-ing Lamb! The Lamb on Cal - va - ry!
D. C. Cho.
Who fixed His lan-guid eyes on me, As near His cross I stood.
It seemed to charge me with His death, Tho' not a word He spoke.
My blood is for thy ran - som shed; I die that thou may'st live!"
The Lamb that was slain, that liv-eth a - gain To in - ter - cede for me.

130 Praise Ye the Lord.

Jennie Rec. Carl Fisher.

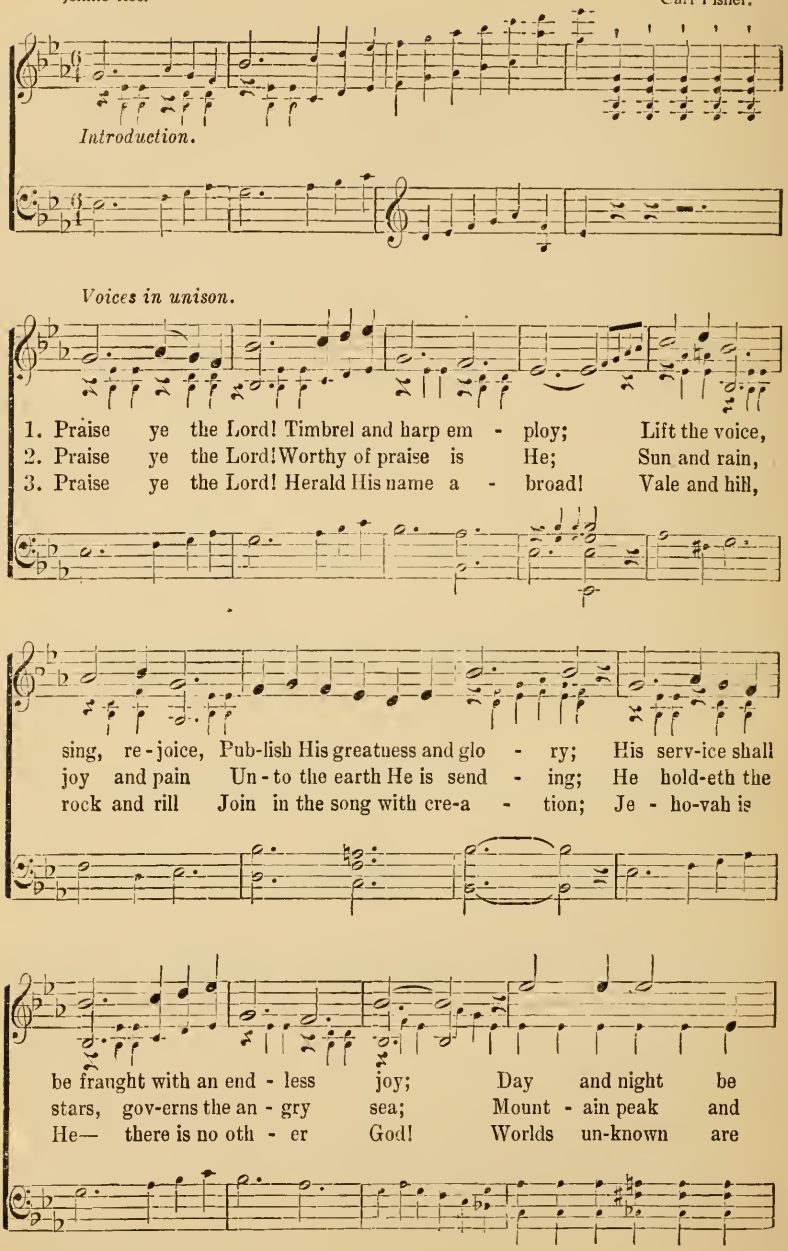

COPYRIGHT, 1914, BY CHAS. H. GABBIEL

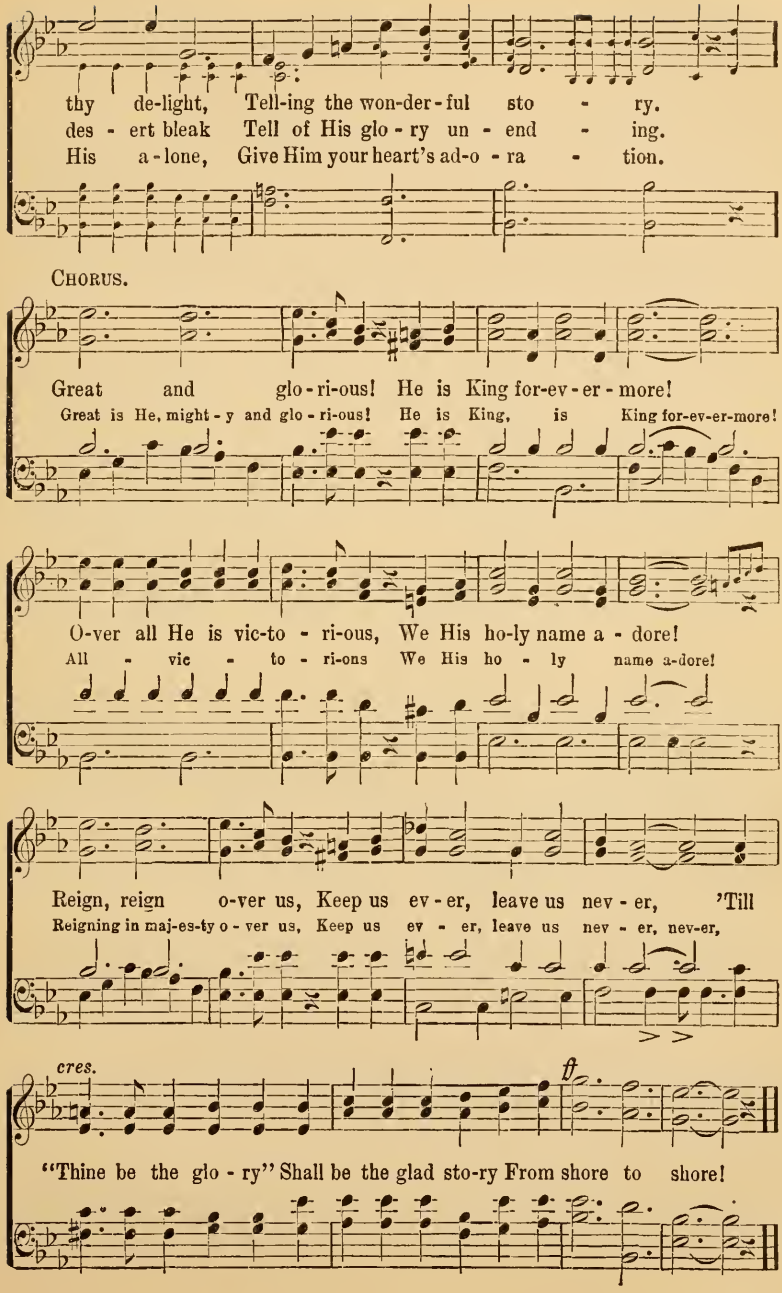
thy de-light, Tell-ing the won-der-ful sto - ry.
des - ert bleak Tell of His glo - ry un - end - ing.
His a-lone, Give Him your heart's ad-o - ra - tion.
CHORUS.
Great and glo-ri-ous! He is King for-ev-er-more!
Great is He, might-y and glo-ri-ous! He is King, is King for-ev-er-more!
O-ver all He is vic-to - ri-ous, We His ho-ly name a - dore!
All - vic - to - ri-ous We His ho - ly name a-dore!
Reign, reign o-ver us, Keep us ev-er, leave us nev-er, 'Till
Reigning in maj-es-ty o - ver us, Keep us ev - er, leave us nev - er, nev-er,
cres.
ff
"Thine be the glo - ry" Shall be the glad sto-ry From shore to shore!

132 The Church in the Wildwood.

W. S. P. Dr. Wm. S. Pitts.

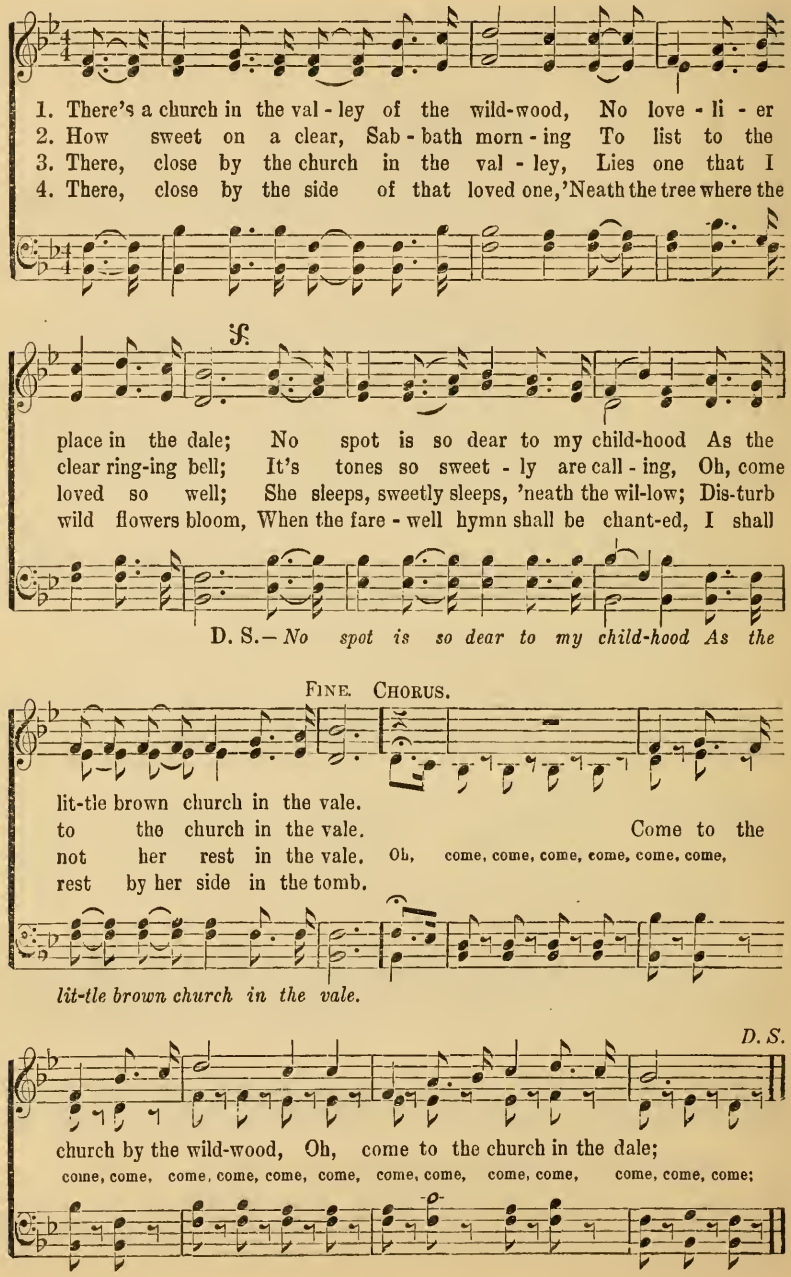

Rock of Ages.

A. M. Toplady. Thomas Hastings.

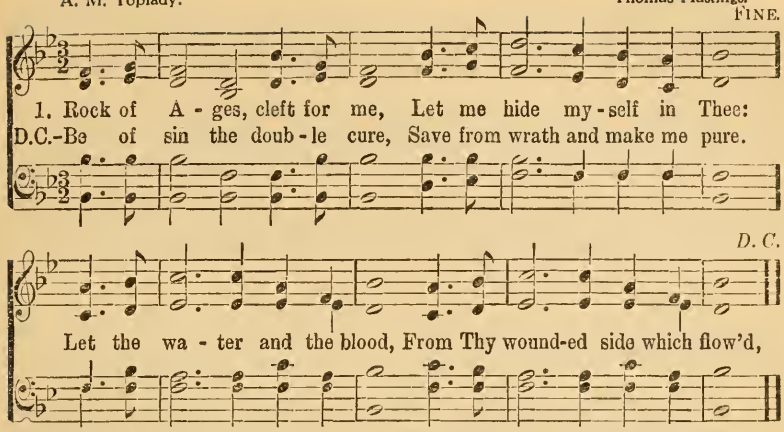

2 Could my tears forever flow,
Could my zeal no languor know,
These for sin could not atone,
Thou must save, and Thou alone:
In my hand no price I bring,
Simply to Thy cross I cling.

3 While I draw this fleeting breath,
When my eyes shall close in death,
When I rise to worlds unknown,
And behold Thee on Thy throne,
Rock of Ages, cleft for me,
Let me hide myself in Thee.

I Do Believe.

Charles Wesley. Unknown.

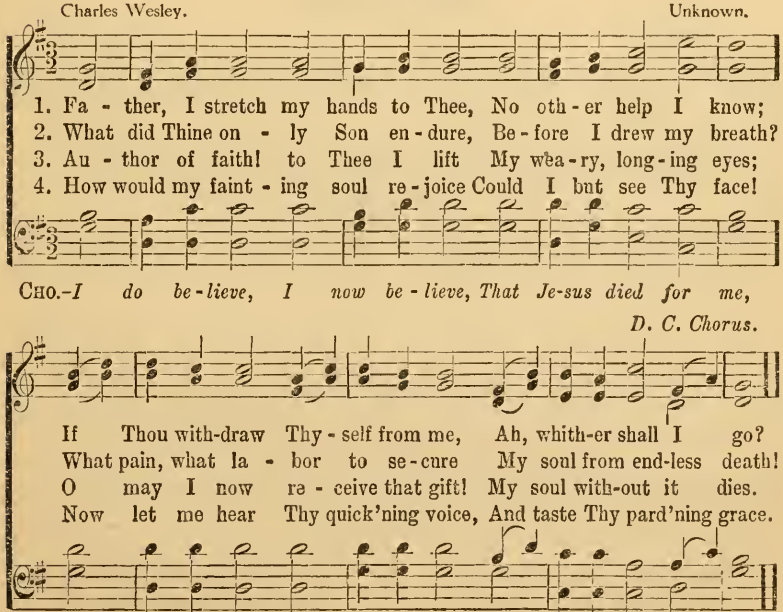

134 My Faith Looks Up to Thee.

Ray Palmer. Lowell Mason.

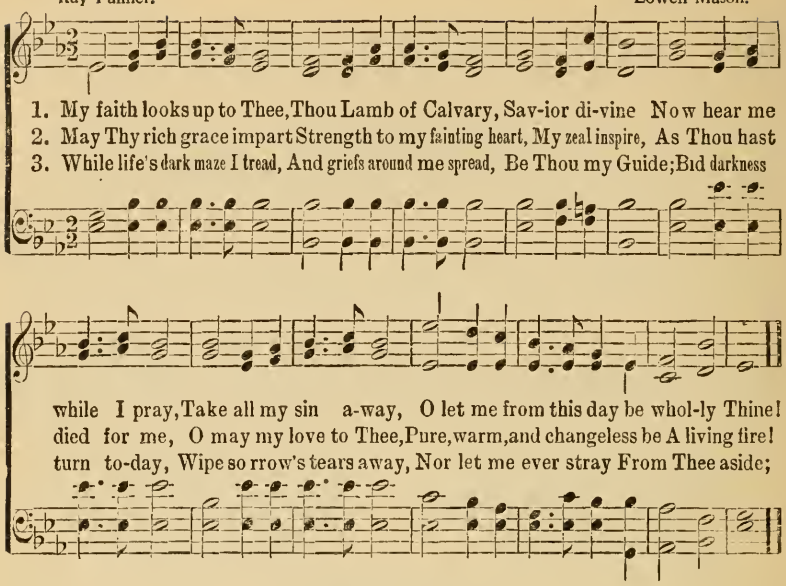

Happy Day.

P. Doddridge. E. F. Rimbault.

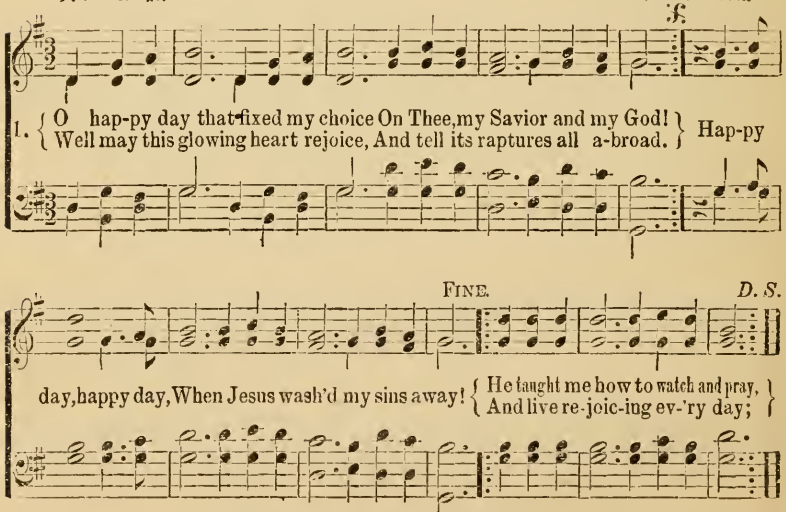

2 O happy bond, that seals my vows
To Him who merits all my love!
Let cheerful anthems fill His house
While to that sacred shrine I move.

3 'Tis done: the great transaction's done!
I am my Lord's and He is mine;
He drew me, and I followed on,
Charmed to confess the voice divine.

Walk in the Light.

Bernard Barton. Haydn.

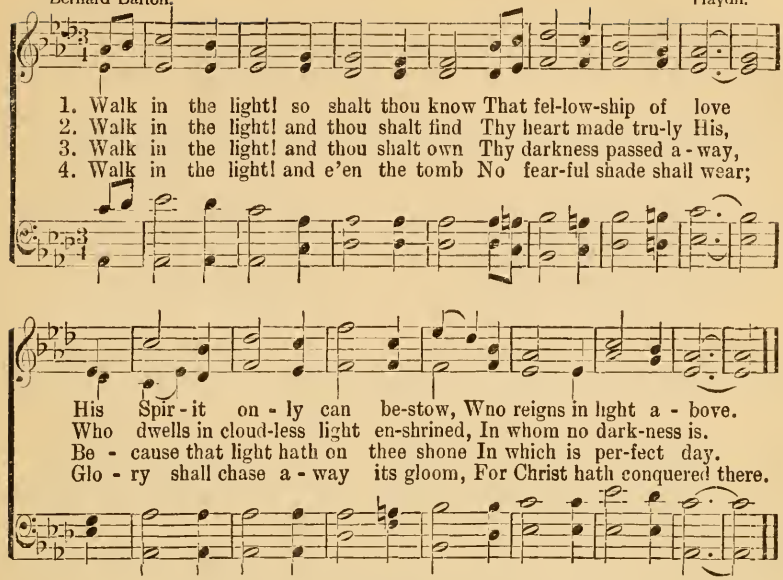

Just As I Am.

Charlotte Elliott. Wm. B. Bradbury.

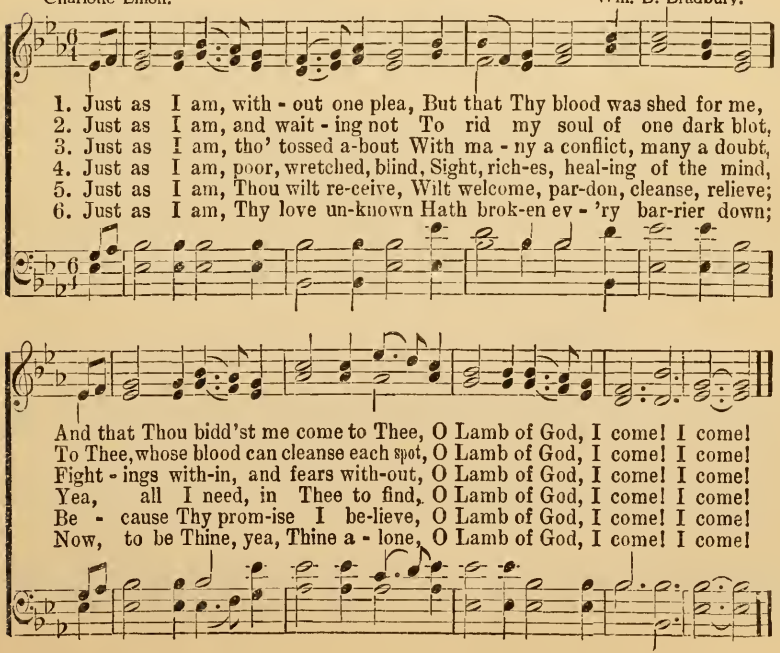

Jesus is Mine!

Mrs. Catharine J. Bonar. T. E. Perkins.

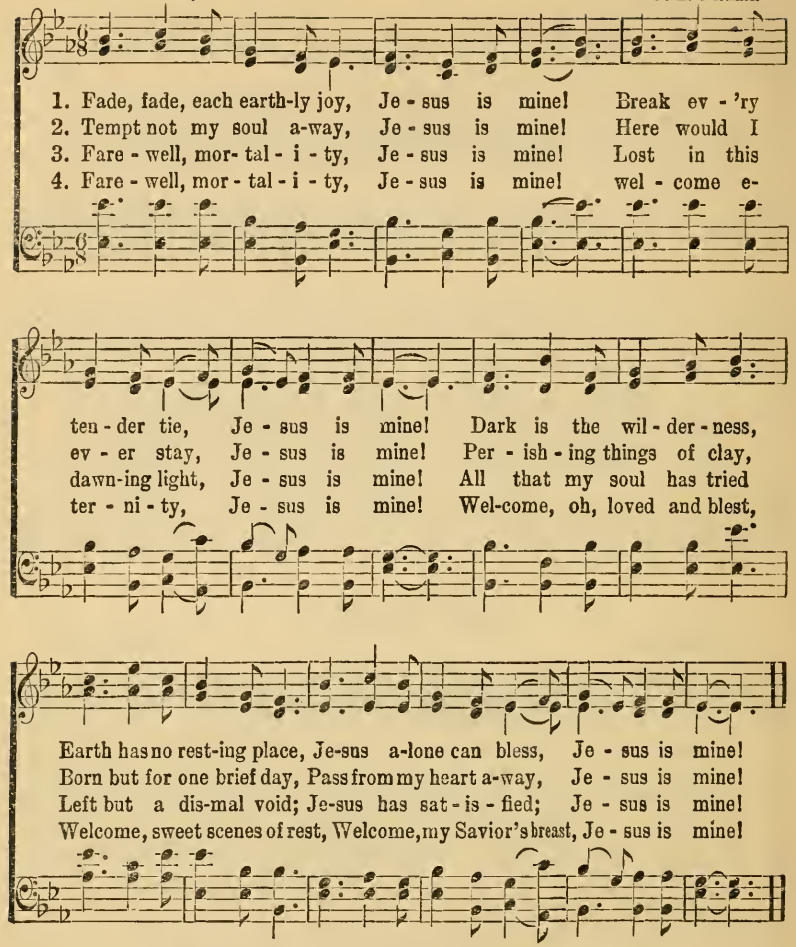

Work, for the Night is Coming.

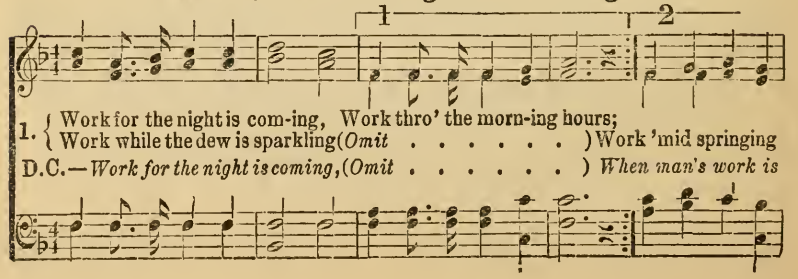

Work for the Night is Coming.

FINE. D.C.

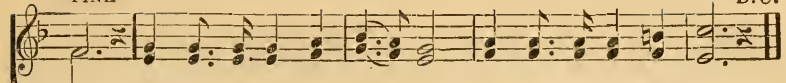

flow'rs. Work when the day grows bright-er, Work in the glow-ing sun;
done.

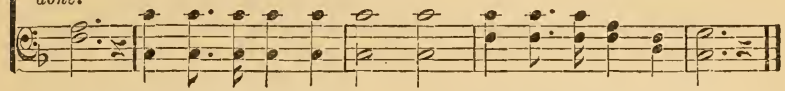

2 Work, for the night is coming,
Work through the sunny noon;
Fill brightest hours with labor,
Rest comes sure and soon;
Give every flying minute,
Something to keep in store;
Work, for the night is coming,
When man works no more.

3 Work, for the night is coming,
Under the sunset skies;
While the bright tints are glowing,
Work, for daylight flies;
Work till the last beam fadeth,
Fadeth to shine no more,
Work while the night is darkening,
When man's work is o'er.

What a Friend.

H. Bonar. C. C. Converse.

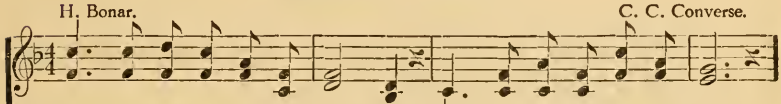

1. What a Friend we have in Je - sus, All our sins and griefs to bear!
2. Have we tri - als and temp - ta - tions? Is there trouble a - ny-where?
3. Are we weak and heav-y la - den, Cum-bered with a load of care?—

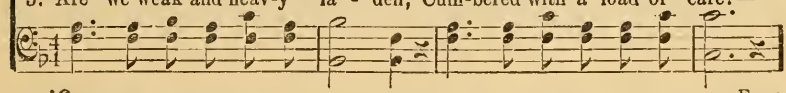

FINE.

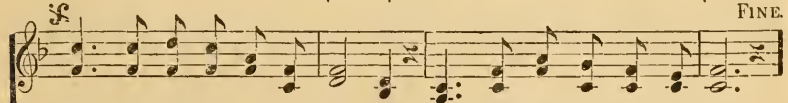

What a priv - i - lege to car - ry Ev - 'ry-thing to God in prayer!
D.S.–All be-cause we do not car - ry Ev - 'ry-thing to God in prayer.
We should nev-er be dis - cour-aged, Take it to the Lord in prayer.
D.S.–Je - sus knows our ev-'ry weak-ness, Take it to the Lord in prayer.
Pre - cious Sav-ior, still our ref-uge,— Take it to the Lord in prayer.
D.S.–In His arms He'll take and shield thee, Thou wilt find a sol - ace there.

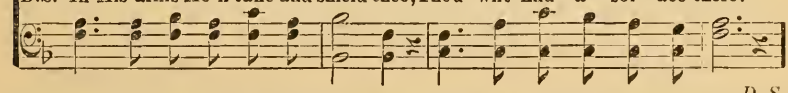

D. S.

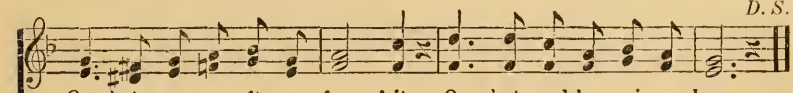

O what peace we oft - en for - feit, O what need-less pain we bear,
Can we find a friend so faith - ful, Who will all our sor-rows share?
Do thy friends de-spise, for-sake thee? Take it to the Lord in prayer,

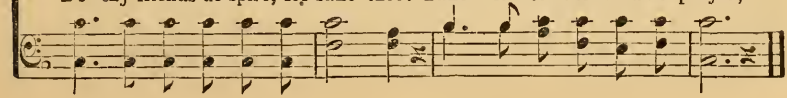

138 Deeper Yet.

Rev. Johnson Oatman. Wm. J. Kirkpatrick.

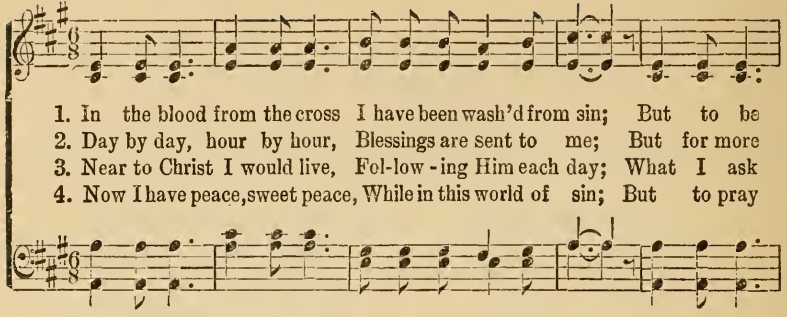

CHORUS.

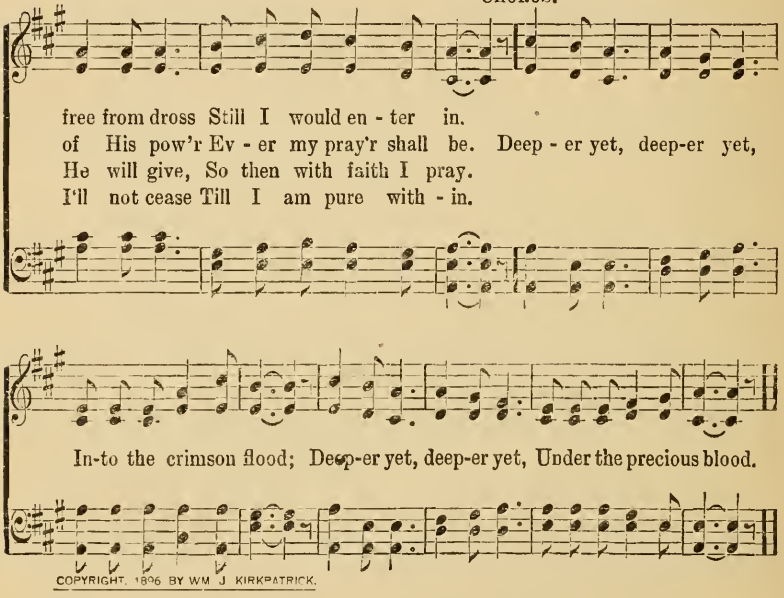

COPYRIGHT, 1896 BY WM. J. KIRKPATRICK.

Cleansing Wave.

Phoebe Palmer. Mrs. J. F. Knapp.

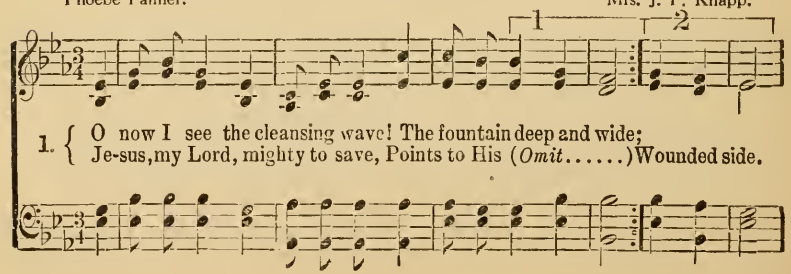

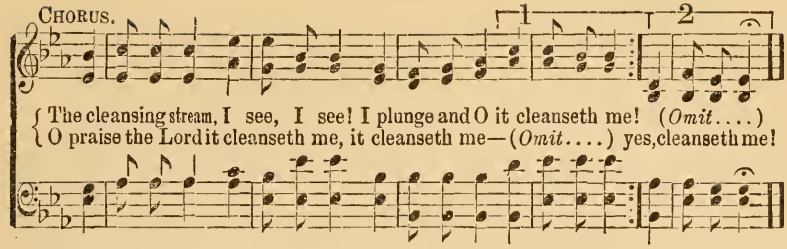

2 I rise to walk in heaven's own light,
Above the world of sin, [white,]
With heart made pure and garments
And Christ enthroned within.

3 Amazing grace! 'tis heaven below
To feel the blood applied;
And Jesus, only Jesus, know,
My Jesus crucified.

Every Day and Hour.

Fanny J. Crosby. W. H. Doane.

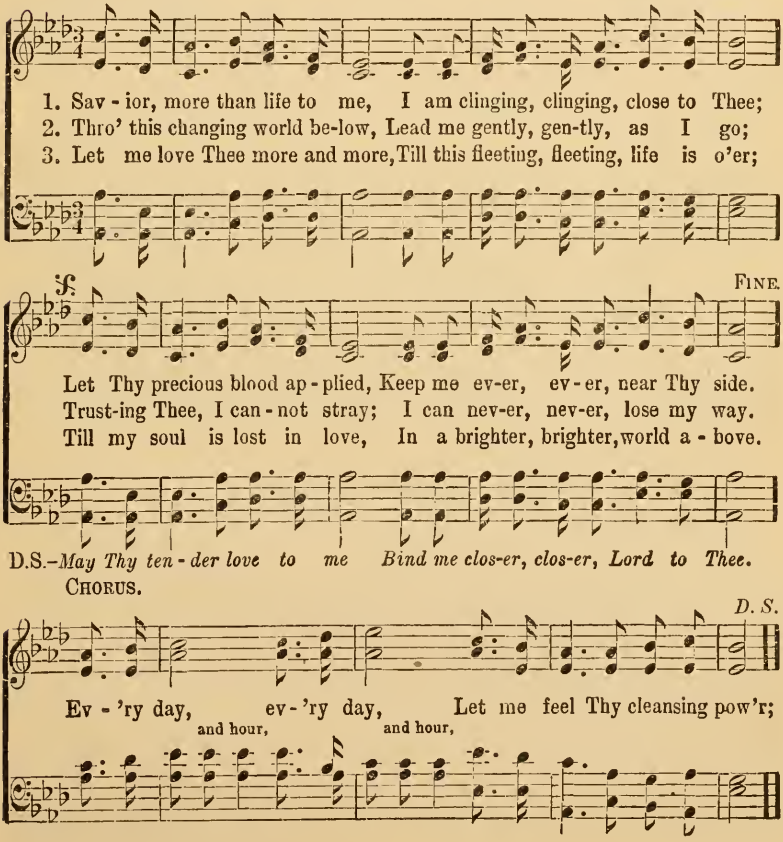

COPYRIGHT, 1903, BY W. H. DOANE.

140 Something for Thee.

S. D. Phelps. Robert Lowry.

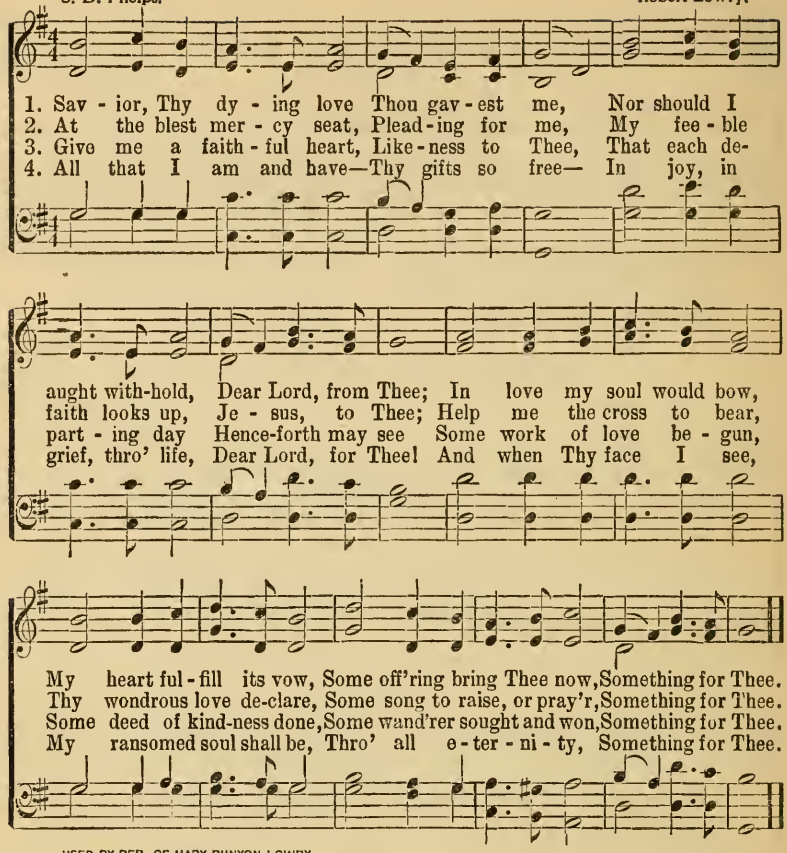

USED BY PER. OF MARY RUNYON LOWRY.

Savior, Like a Shepherd.

Dorothy A. Thrupp. W. B. Bradbury.

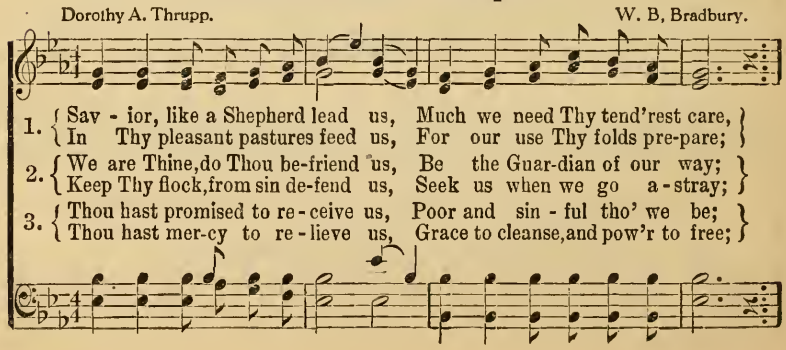

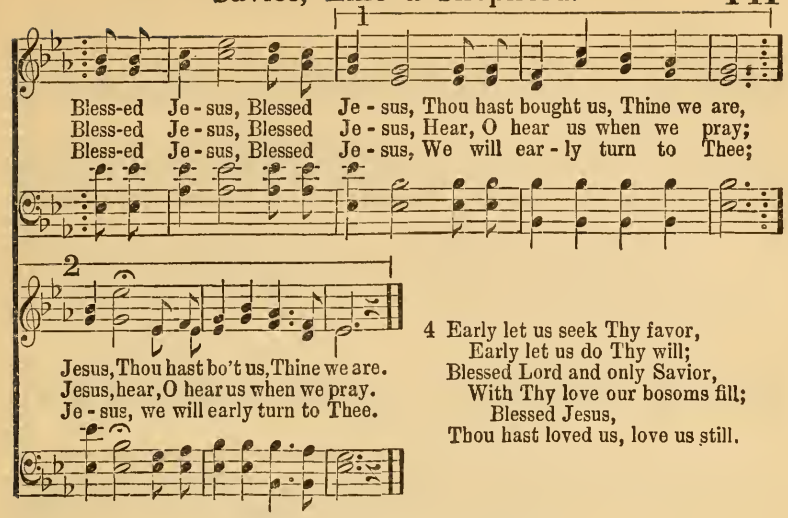

4 Early let us seek Thy favor,
Early let us do Thy will;
Blessed Lord and only Savior,
With Thy love our bosoms fill;
Blessed Jesus,
Thou hast loved us, love us still.

Faith of Our Fathers.

Fredrick W. Faber. Ad. by J. G. Walton.

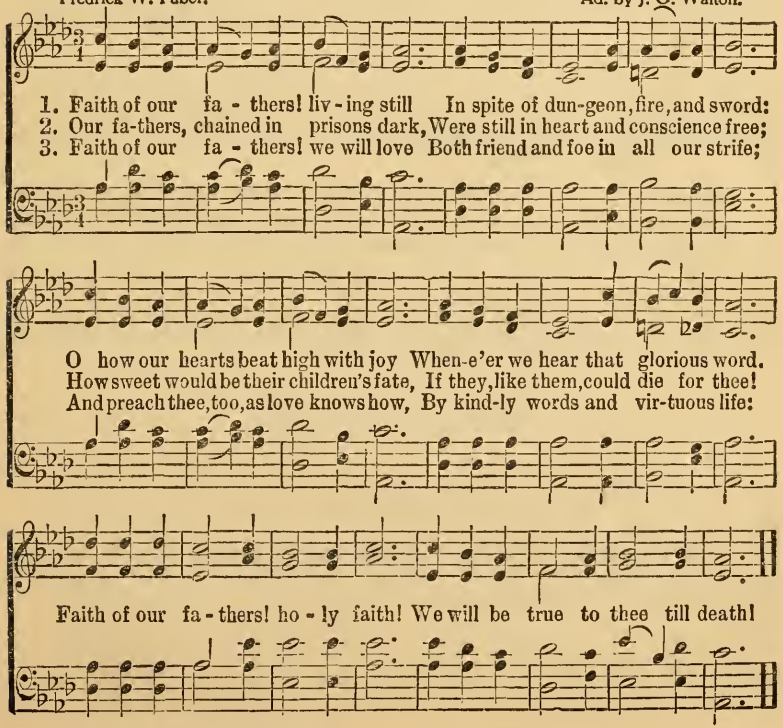

COPYRIGHT, 1914, BY CHAS. H. GABRIEL.

142 The Son of God Goes Forth to War.

R. Heber. H. S. Cutler.

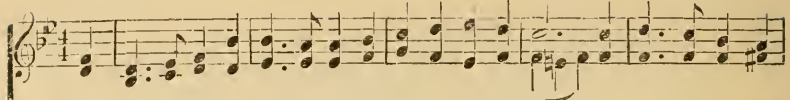

1. The Son of God goes forth to war, A kingly crown to gain; His blood-red banner
2. That martyr first, whose eagle eye Could pierce beyond the grave; Who saw his Master
3. A noble band, the chosen few On whom the Spirit came; Twelve valiant saints their

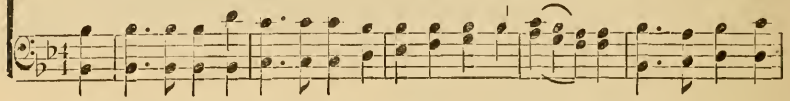

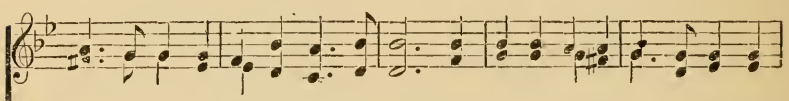

streams a-far; Who follows in His train? Who best can drink his cup of woe, Tri-
in the sky, And called on Him to save. Like Him, with pardon on his tongue, in
hope they know, And mocked the cross and flame, They met the tyrants brandished steel, The

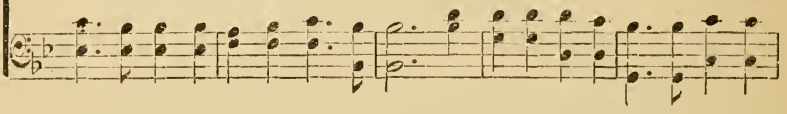

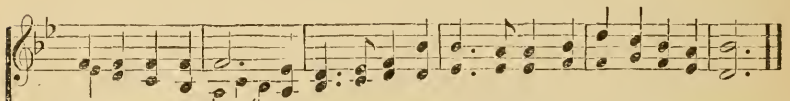

umphant over pain, Who patient bears his cross below,—He follows in his train!
midst of mortal pain, He prayed for them that did the wrong, Who follows in his train?
lion's gory mane; Then bowed their heads the stroke to feel; Who follows in their train?

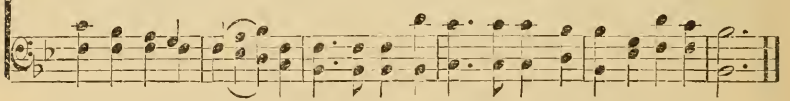

Come, Thou Fount.

FINE.

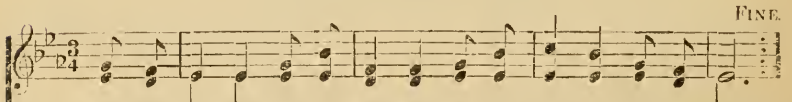

1. { Come, Thou fount of ev-'ry bless-ing, Tune my heart to sing Thy grace; }
{ Streams of mer - cy, nev-er ceas-ing, Call for songs of lond-est praise; }

D. C.—Praise the mount! I'm fixed up - on it! Mount of Thy re - deem - ing love.

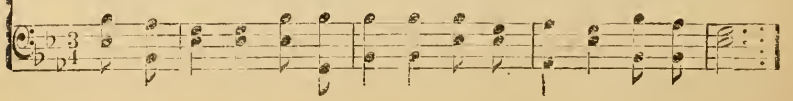

D. C.

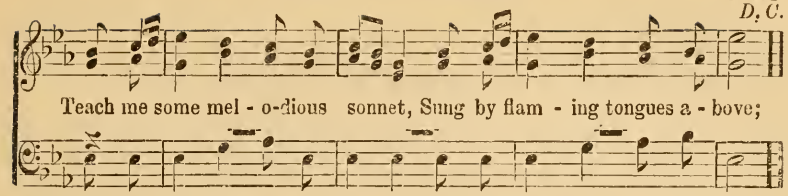

2 Here I'll raise my Ebenezer,
Hither by Thy help I'm come;
And I hope, by Thy good pleasure,
Safely to arrive at home;
Jesus sought me when a stranger,
Wandering from the fold of God;
He, to rescue me from danger,
Interposed His precious blood.

3 Oh, to grace how great a debtor,
Daily I'm constrained to be!
Let Thy goodness, as a fetter,
Bind my wandering heart to Thee;
Prone to wander, Lord, I feel it—
Prone to leave the God I love,
Here's my heart, oh, take and seal it,
Seal it for Thy courts above.

Only Trust Him.

J. H. S. Rev. J. H. Stockton.

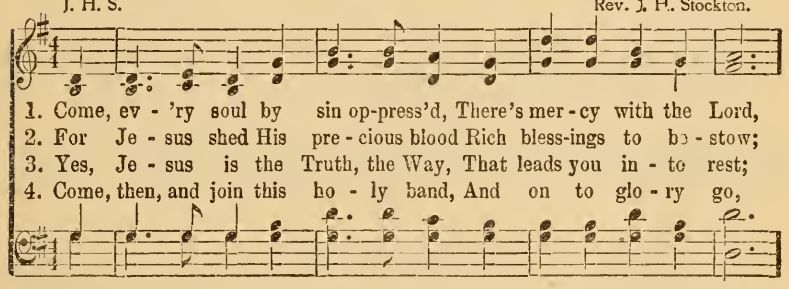

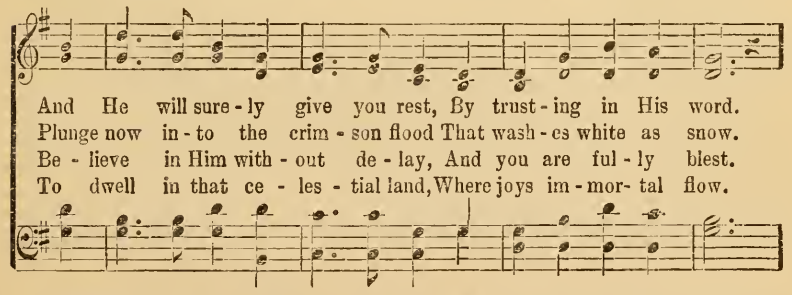

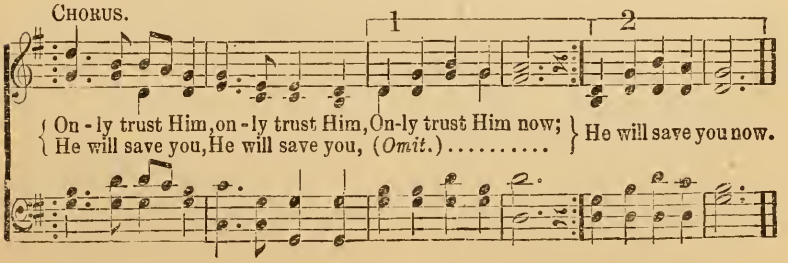

Awake, My Soul.

Philip Doddridge. From George F. Handel.

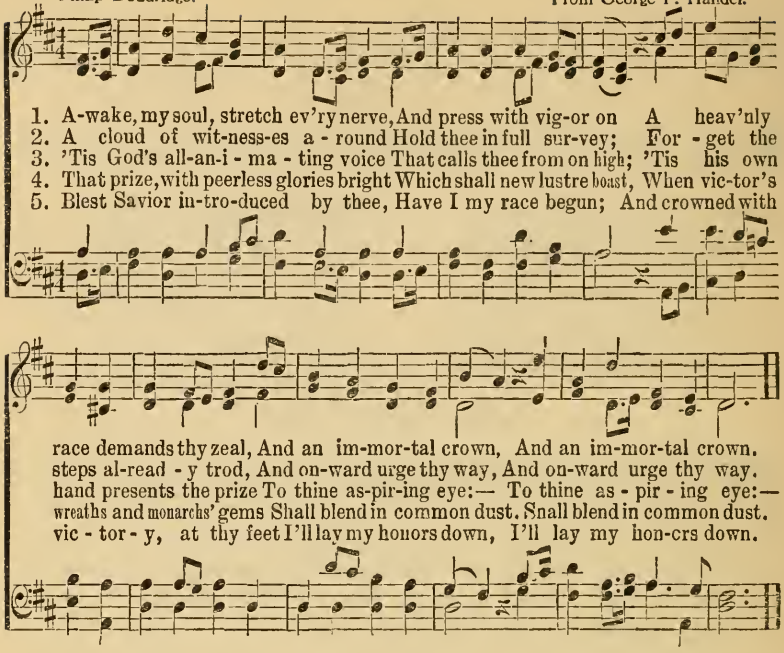

Only A Step.

Fanny J. Crosby W. H. Doane.

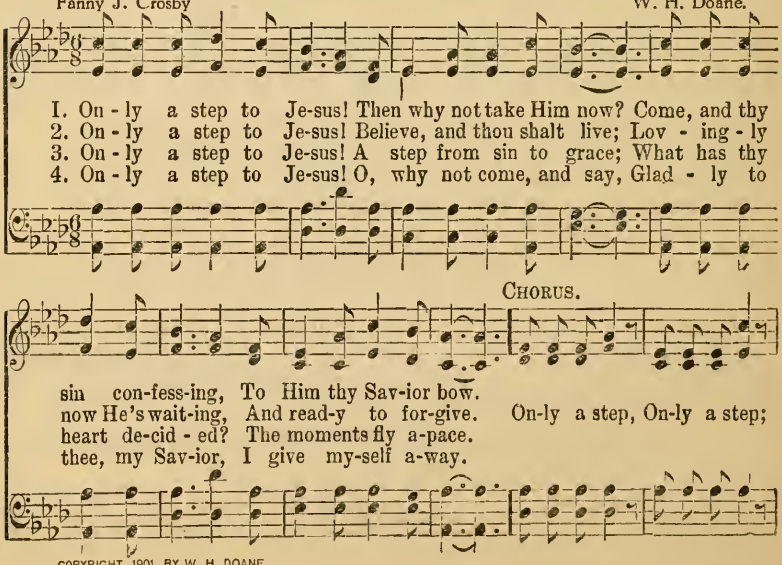

COPYRIGHT, 1901, BY W. H. DOANE.

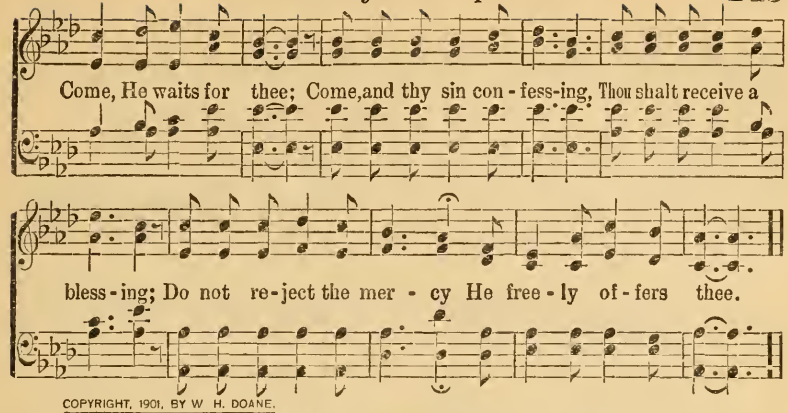

COPYRIGHT, 1901, BY W. H. DOANE.

Jesus, I My Cross Have Taken.

Henry F. Lyte. Mozart.

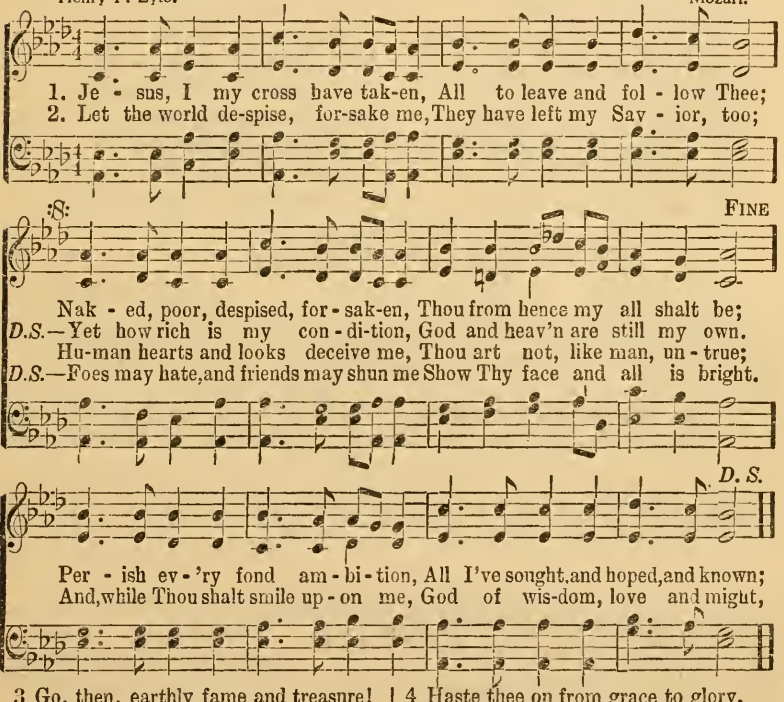

3 Go, then, earthly fame and treasure!
Come, disaster, scorn and pain!
In Thy service, pain is pleasure;
With Thy favor, loss is gain.
I have called Thee, "Abba Father,"
I have stayed my heart on Thee;
Stormy clouds may o'er me gather,
All must work for good to me.

4 Haste thee on from grace to glory,
Led by faith, and winged by prayer
Heav'n's eternal day's before thee
God will safely guide thee there,
Soon shall close thy earthly mission,
Swift shall pass thy pilgrim days;
Hope shall change to glad fruition,
Faith to sight, and prayer to praise.

Jesus, Lover of My Soul.

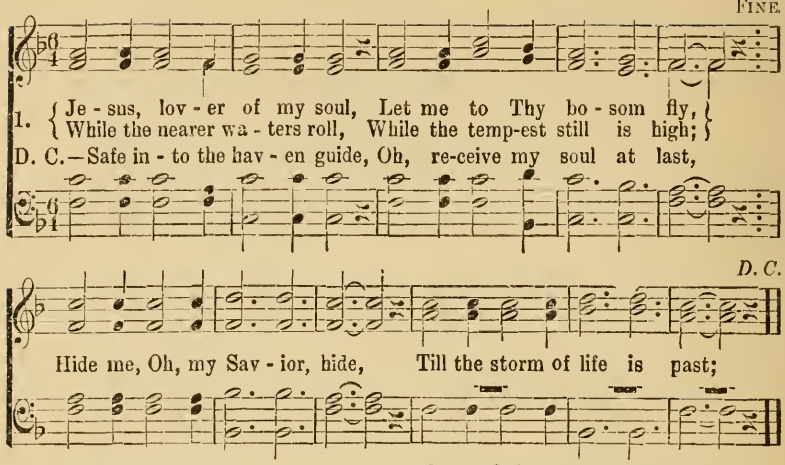

2. Other refuge have I none,
Hangs my helpless soul on Thee;
Leave, oh, leave me not alone,
Still support and comfort me;
All my trust on Thee is stayed,
All my help from Thee I bring;
Cover my defenseless head
With the shadow of Thy wing.

3. Thou, O Christ, art all I want,
More than all in Thee I find;
Raise the fallen, cheer the faint,
Heal the sick and lead the blind;
Just and holy is Thy name;
I am all unrighteousness;
Vile and full of sin I am,
Thou art full of truth and grace.

There's a Wideness

Frederick W. Faber. Lizzie S. Tourjee.

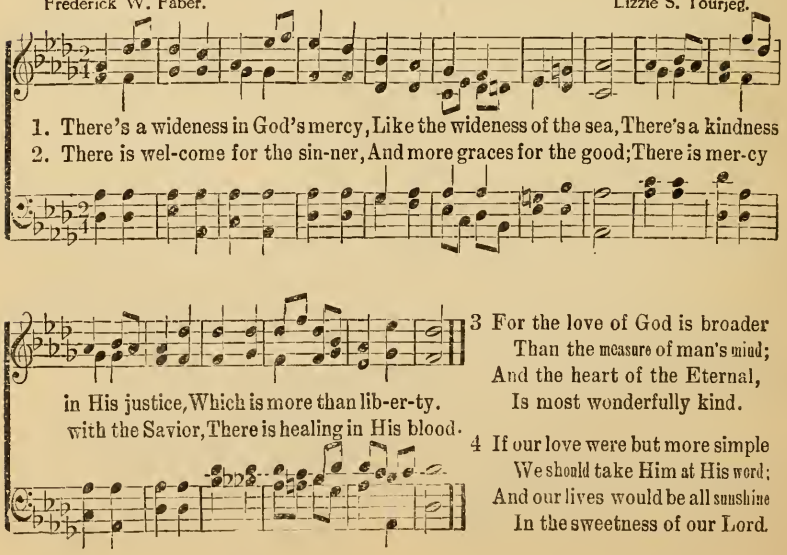

3 For the love of God is broader
Than the measure of man's mind;
And the heart of the Eternal,
Is most wonderfully kind.

4 If our love were but more simple
We should take Him at His word;
And our lives would be all sunshine
In the sweetness of our Lord.

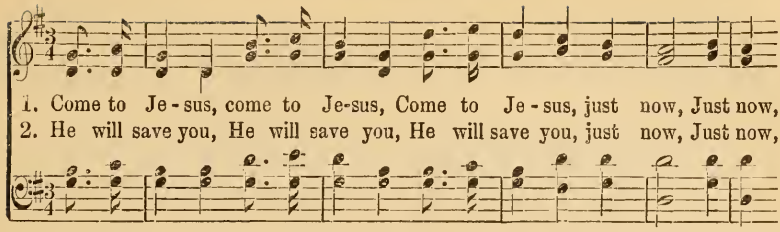

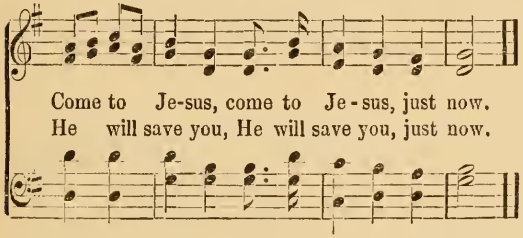

4 He is able.
5 He is willing.
6 Call upon Him.
7 He will hear you.
8 He'll forgive you.
9 He will cleanse you.
10 Jesus loves you.
11 Only trust Him.

Close to Thee.

Fanny J. Crosby. Silas J. Vail

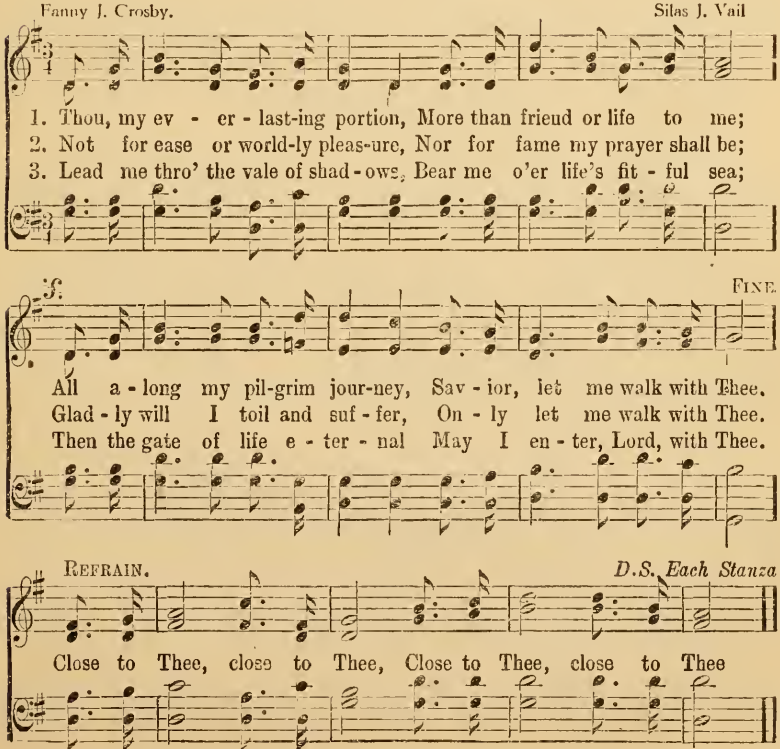

The Way of the Cross.

Arranged.

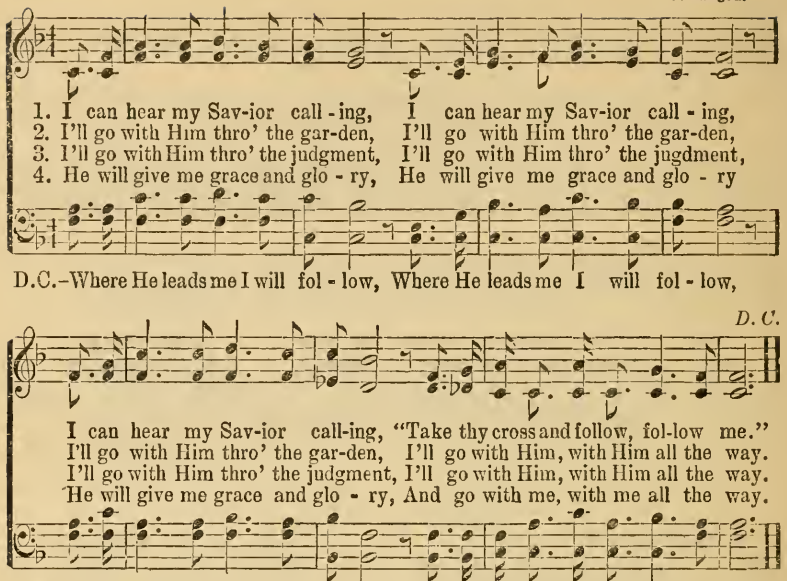

Come Holy Spirit.

I. Watts. Wm. Tansur.

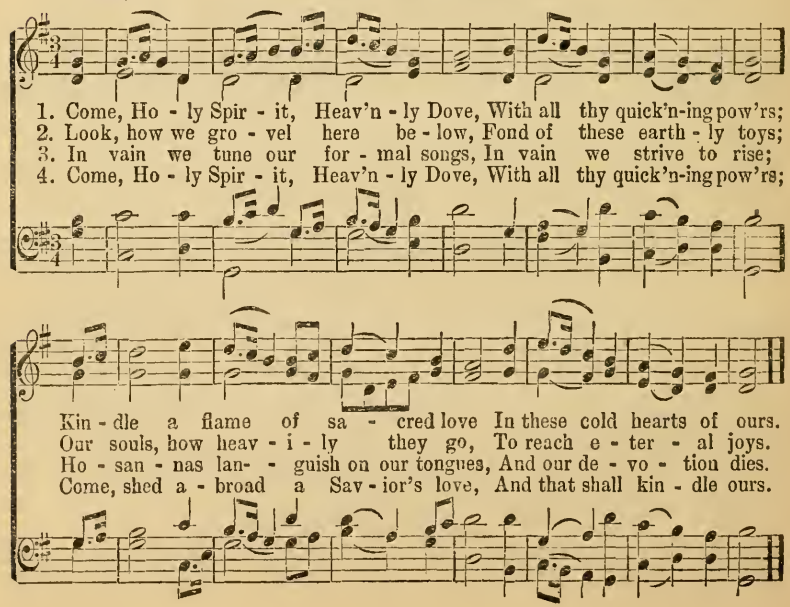

I Love Thy Kingdom, Lord.

Timothy Dwight. G. F. Handel.

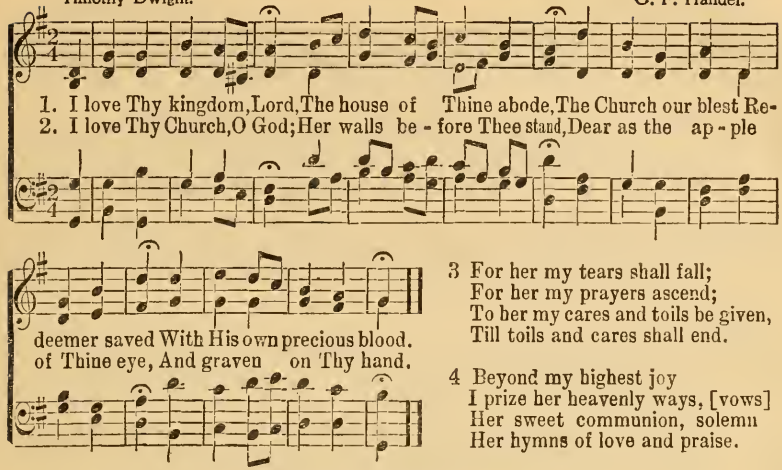

3 For her my tears shall fall;
For her my prayers ascend;
To her my cares and toils be given,
Till toils and cares shall end.

4 Beyond my highest joy
I prize her heavenly ways, [vows]
Her sweet communion, solemn
Her hymns of love and praise.

Loving Kindness.

Samuel Medley. Anon.

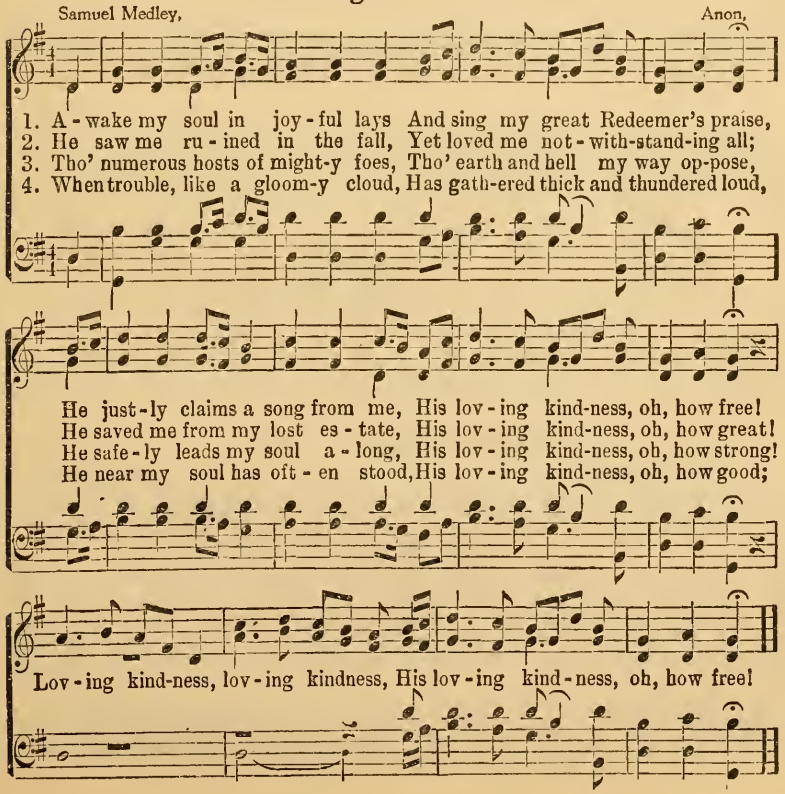

Still, Still with Thee.

Harriet B. Stowe. Arr. from Mendelsohn.

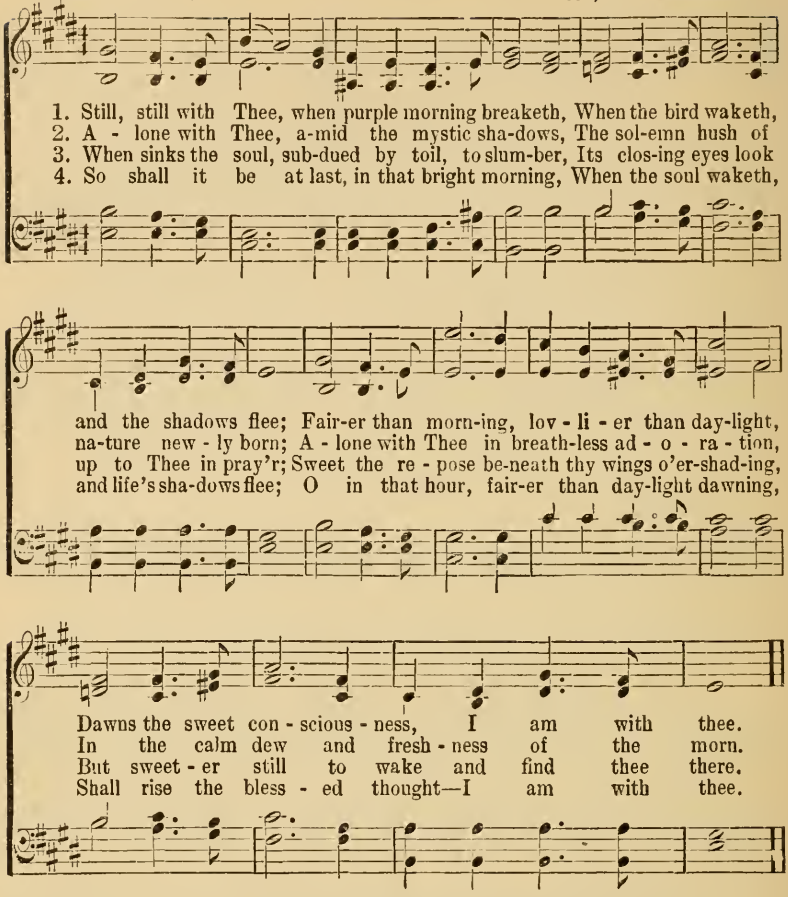

All to Christ I Owe.

Elvina M. Hall. John T. Grape.

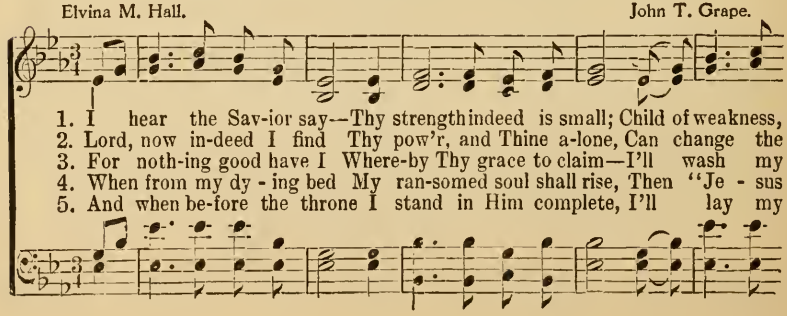

CHORUS.

watch and pray! Find in me thine all in all.
lep - er's spots, And melt the heart of stone. Je - sus paid it all!
gar-ments white In the blood of Cal-v'ry's Lamb.
paid it all" Shall rend the vault-ed skies.
tro - phies down, All down at Je-sus' feet

All to Him I owe; Sin had left a crimson stain; He washed it white as snow.

While Jesus Whispers to You.

W. E. Witter. H. R. Palmer.

1. While Je-sus whis-pers to you, Come, sin-ner, come!
While we are pray-ing for you, (*Omit.*)
Come, sinner, come!

2. Are you too heav - y la - den? Come, sin-ner, come!
Je - sus will bear your bur-den, (*Omit.*)
Come, sinner, come!

3. Oh, hear His ten-der plead-ing, Come, sin-ner, come!
Come, and re-ceive the bless-ing, (*Omit.*)
Come, sinner, come!

Now is the time to own Him, Come, sin-ner, come!
Now is the time to know Him, (*Omit.*)
Come, sinner, come!

Je - sus will not de-ceive you, Come, sin-ner, come!
Je - sus can now re-ceive you, (*Omit.*)
Come, sinner, come!

While Je-sus whispers to you, Come, sin-ner, come!
While we are pray-ing for you, (*Omit.*)
Come, sinner, come!

152 Breath of God.

Edwin Hatch. John B. Calkin.

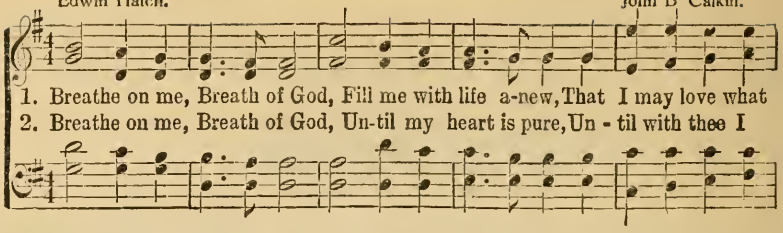

3 Breathe on me, Breath of God,
Till I am wholly Thine,
Till all this earthly part of me
Glows with Thy fire divine.

4 Breathe on me, Breath of God,
So shall I never die,
But live with Thee the perfect life
Of Thine eternity.

Consecration.

Mary D. James. Mrs. Jos. F. Knapp.

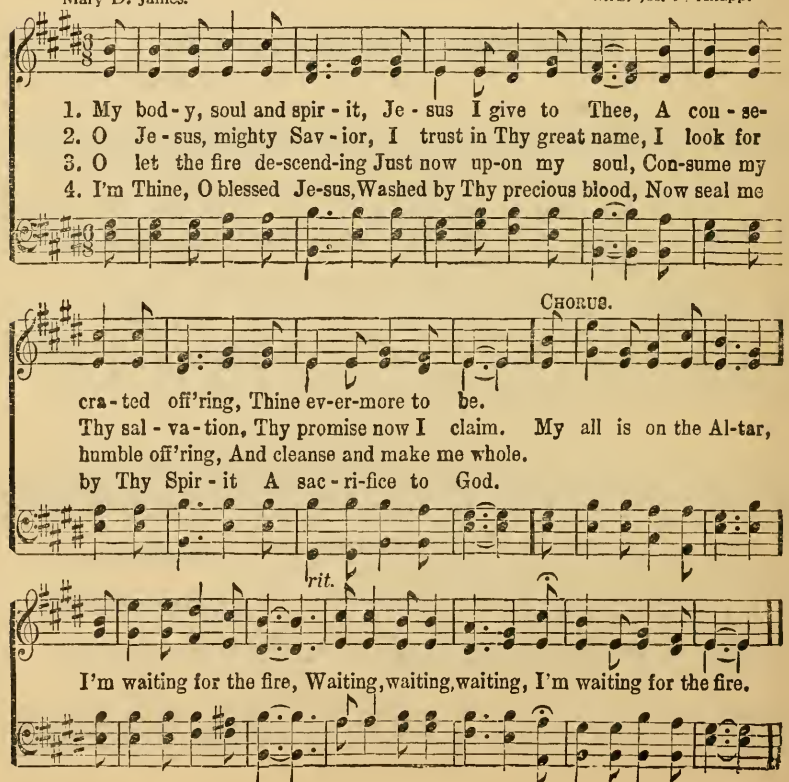

Jesus Calls Us.

Cecil F. Alexander. William H. Jude.

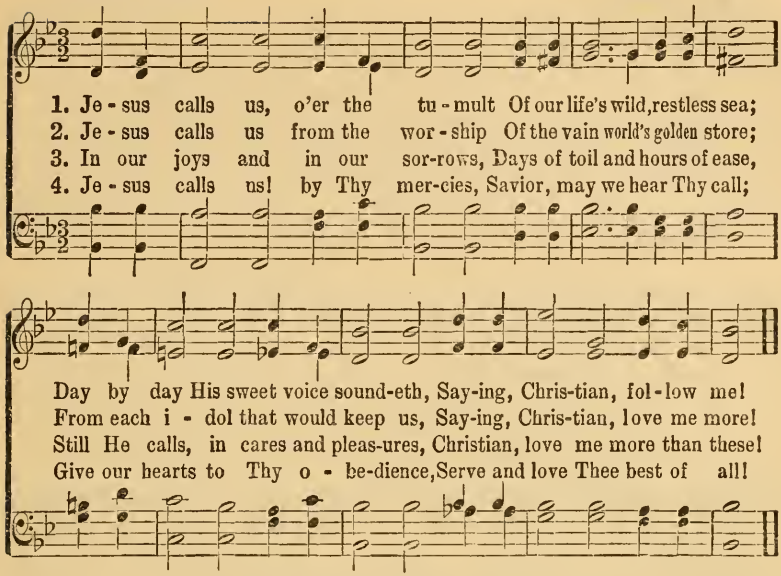

Lord of Our Life.

Samuel F. Smith. Virgil G. Taylor.

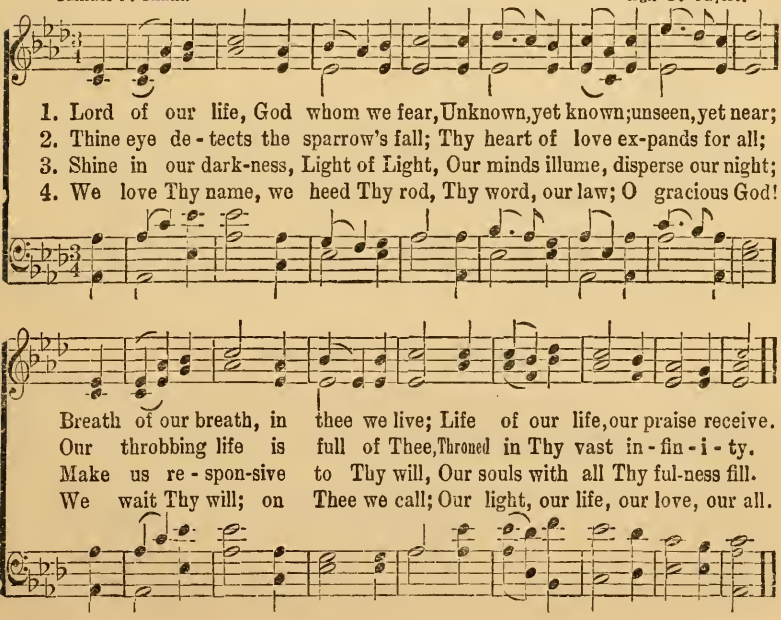

154 Day is Dying in the West.

Mary Ann Lathbury. William F. Sherwin.

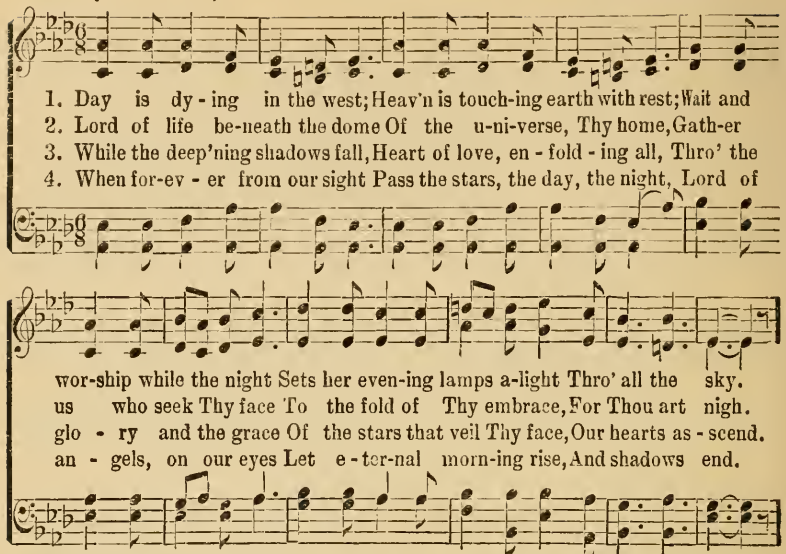

COPYRIGHT, 1877, BY J. H. VINCENT.

Come, Ye Sinners.

Hart. J. Ingalls. FINE.

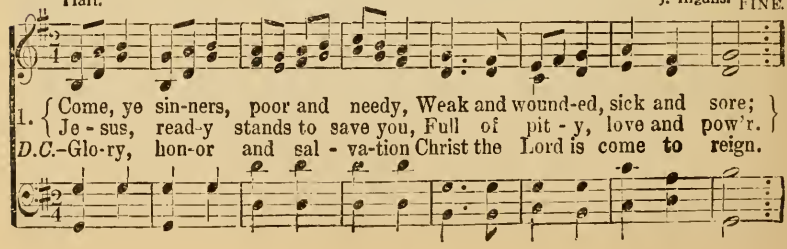

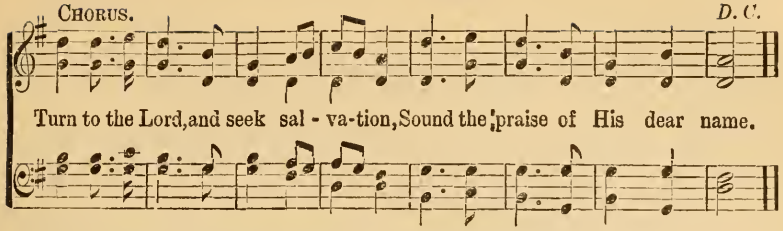

2 Now, ye needy, come and welcome,
God's free bounty glorify;
True belief and true repentance,
Ev'ry grace that brings you nigh.

3 Let not conscience make you linger,
Nor of fitness fondly dream;
All the fitness He requireth
Is to feel your need of Him.

4 Come, ye weary, heavy laden,
Bruised and mangled by the fall,
If you tarry till you're better,
You will never come at all.

I Love Him.

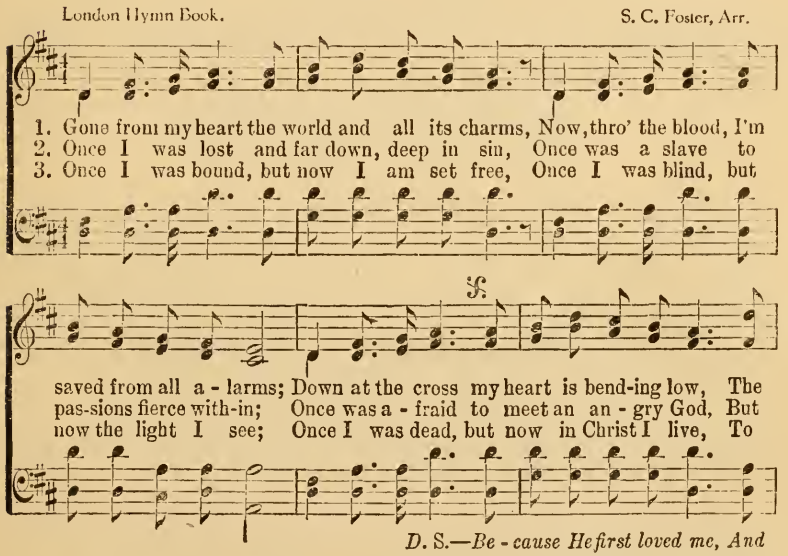

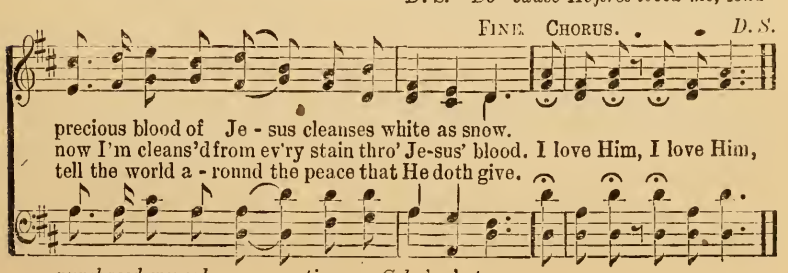

156 My Jesus, I Love Thee.

London Hymn Book. A. J. Gordon.

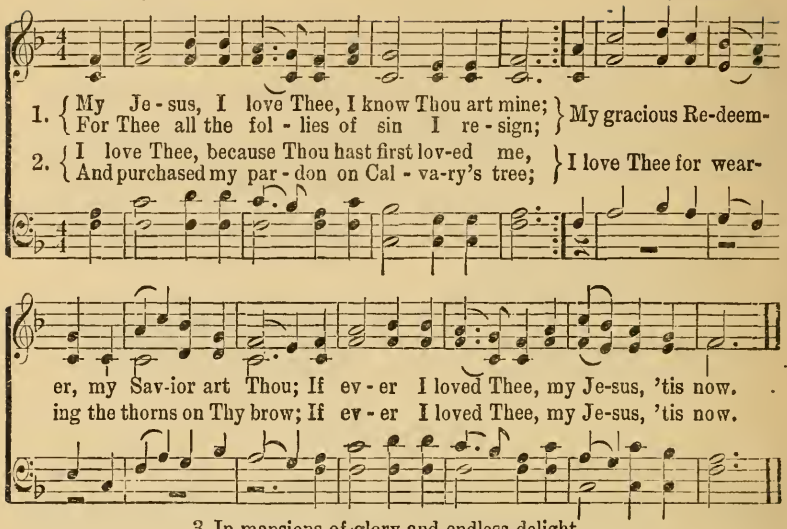

3 In mansions of glory and endless delight,
I'll ever adore Thee in heaven so bright;
I'll sing with the glittering crown on my brow,
If ever I loved Thee, my Jesus, 'tis now.

Holy Spirit, Faithful Guide.

M. M. W. M. M. Wells.

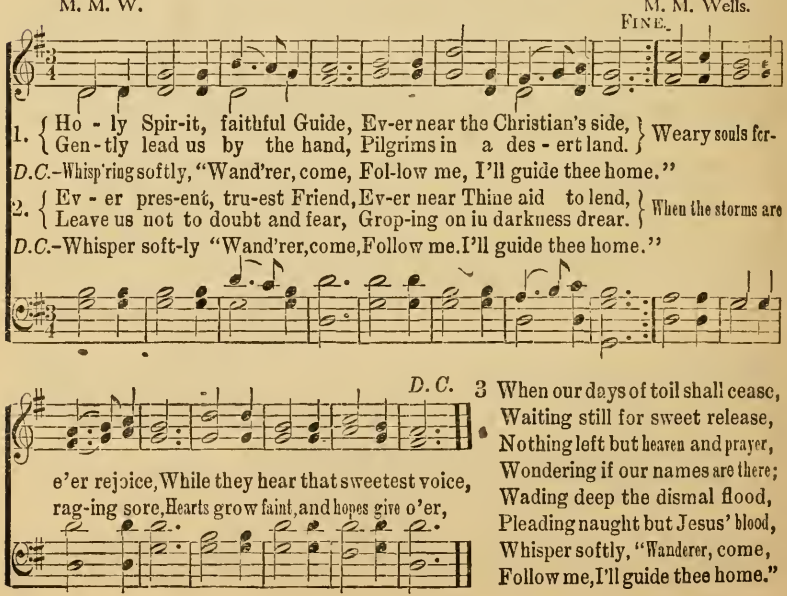

3 When our days of toil shall cease,
Waiting still for sweet release,
Nothing left but heaven and prayer,
Wondering if our names are there;
Wading deep the dismal flood,
Pleading naught but Jesus' blood,
Whisper softly, "Wanderer, come,
Follow me, I'll guide thee home."

Nearer, My God, to Thee.

Sarah F. Adams. Lowell Mason.

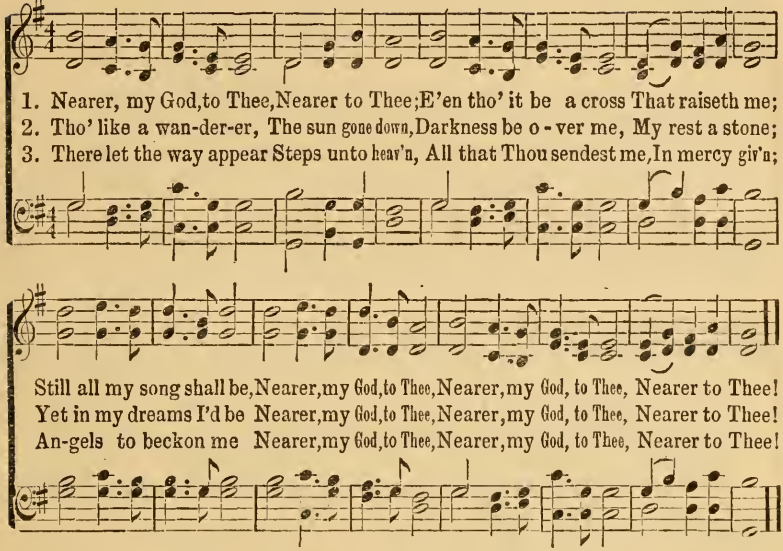

My Country! 'Tis of Thee.

S. F. Smith. (AMERICA.) Henry Carey.

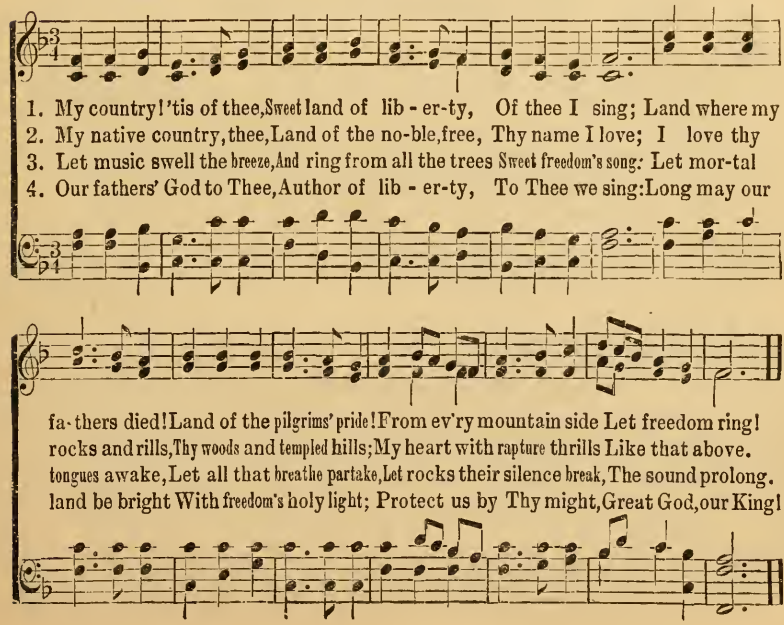

158 In the Cross of Christ I Glory.

John Bowring. Ithamar Conkey.

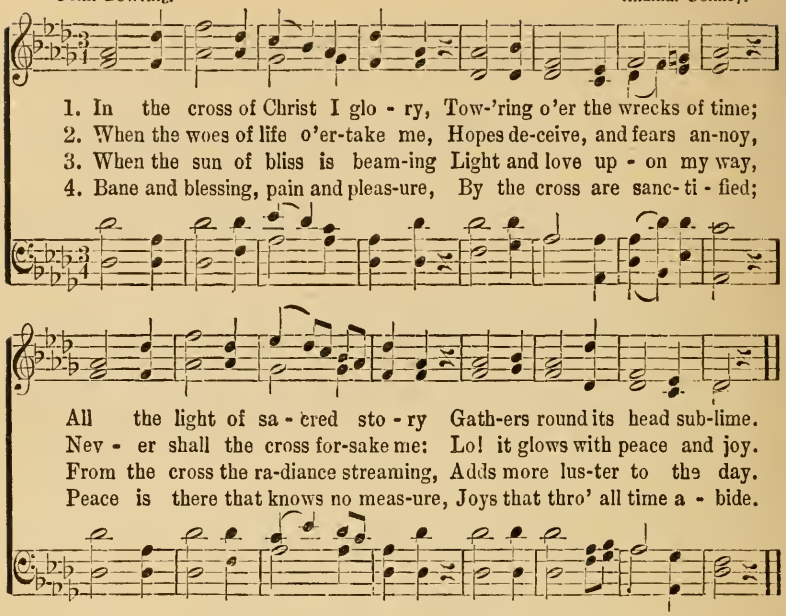

Must Jesus Bear the Cross.

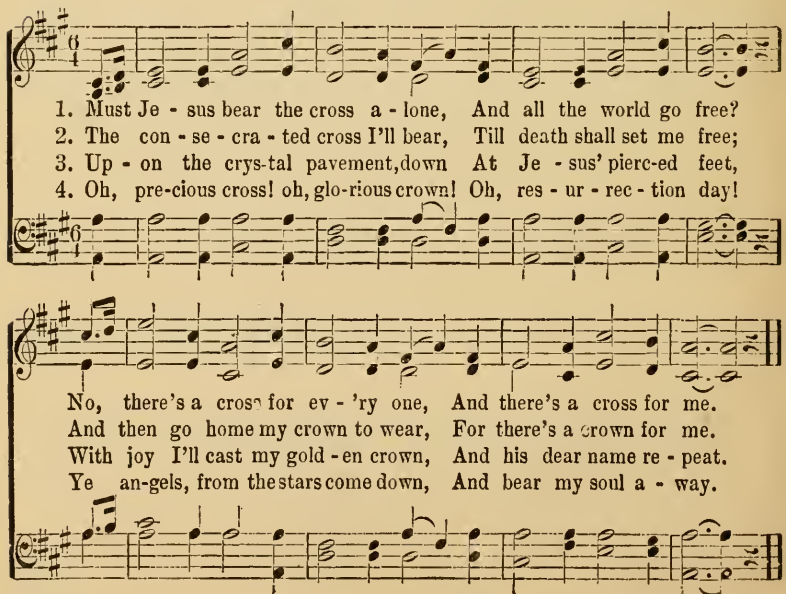

Stand Up For Jesus.

George Duffield. G. J. Webb.

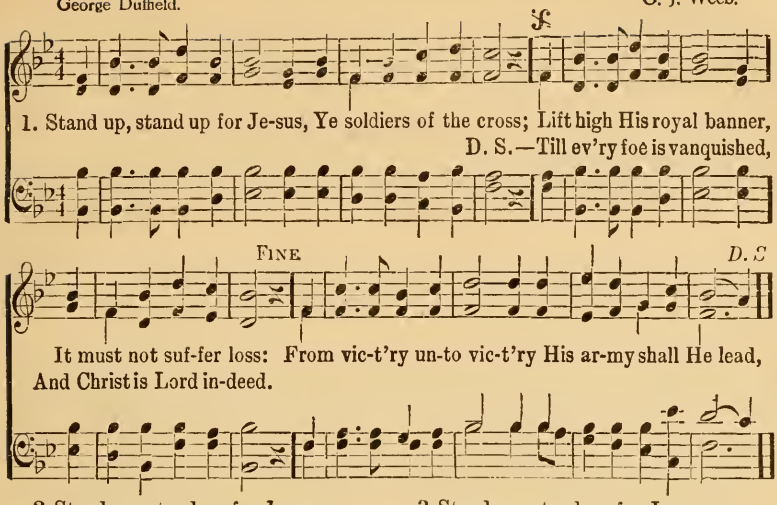

2 Stand up, stand up for Jesus,
The trumpet call obey;
Forth to the mighty conflict,
In this His glorious day:
"Ye that are men, now serve Him,"
Against unnumbered foes;
Your courage rise with danger,
And strength to strength oppose

3 Stand up, stand up for Jesus,
Stand in His strength alone;
The arm of flesh will fail you;
Ye dare not trust your own:
Put on the gospel armor,
Each piece put on with prayer;
Where duty calls or danger,
Be never wanting there.

Blest Be the Tie.

John Fawcett Hans George Naegeli

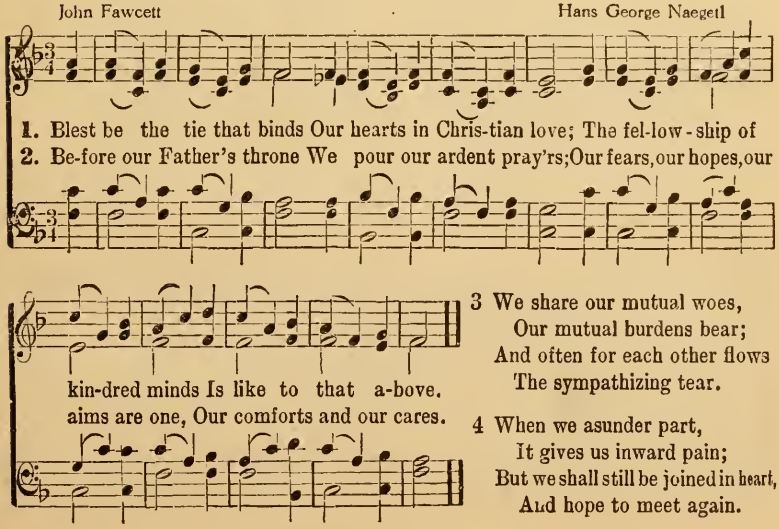

3 We share our mutual woes,
Our mutual burdens bear;
And often for each other flows
The sympathizing tear.

4 When we asunder part,
It gives us inward pain;
But we shall still be joined in heart,
And hope to meet again.

A Thousand Years.

H. C. W. alt. Henry C. Work.

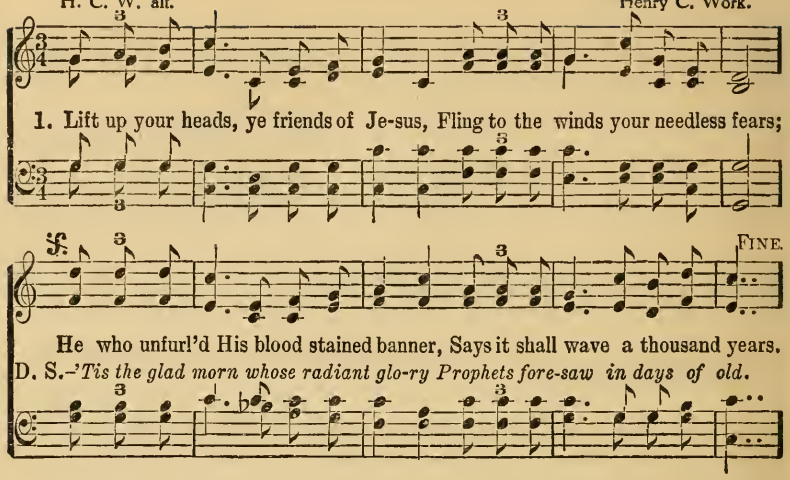

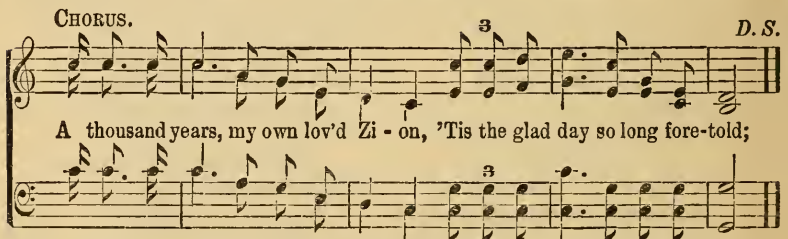

2 What if the clouds, one little moment,
Hide the glad sight when morn appears;
Christ has declared with Him in glory,
We shall all reign a thousand years.

3 Tell the great world these blessed tidings;
Yes, and be sure each sinner hears;
Tell the sin-cursed of every nation
Jubilee lasts a thousand years.

4 Foes all around the wide world over,
Little may heed our prayers and tears;
But the great King our blessed Savior,
Says we shall reign a thousand years.

5 A thousand years, bright reign of glory!
Only the dawn when day appears,
Only the dawn of peace unending,
Each of it stays a thousand years.

The Great Physician.

Wm. Hunter. J. H. Stockton.

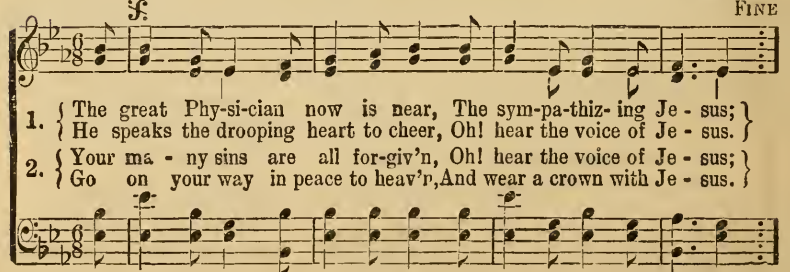

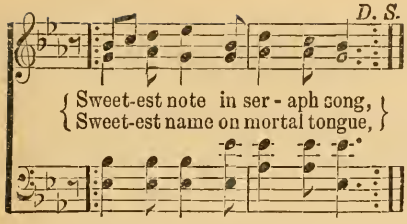

3 All glory to the dying Lamb!
I now believe in Jesus;
I love the blessed Savior's name,
I love the name of Jesus.

4 His name dispells my guilt and fear,
No other name but Jesus;
Oh! how my soul delights to hear
The charming name of Jesus.

The Comforter Has Come.

Rev. F. Bottome, D. D. Wm. J. Kirkpatrick.

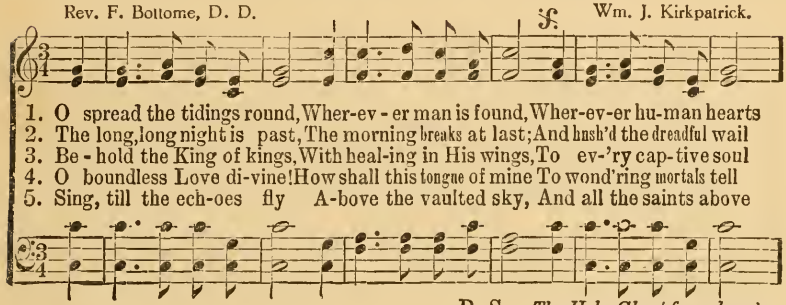

COPYRIGHT, 1890, BY WM. J. KIRKPATRICK.

162 Love Divine.

Charles Wesley. John Zundel.

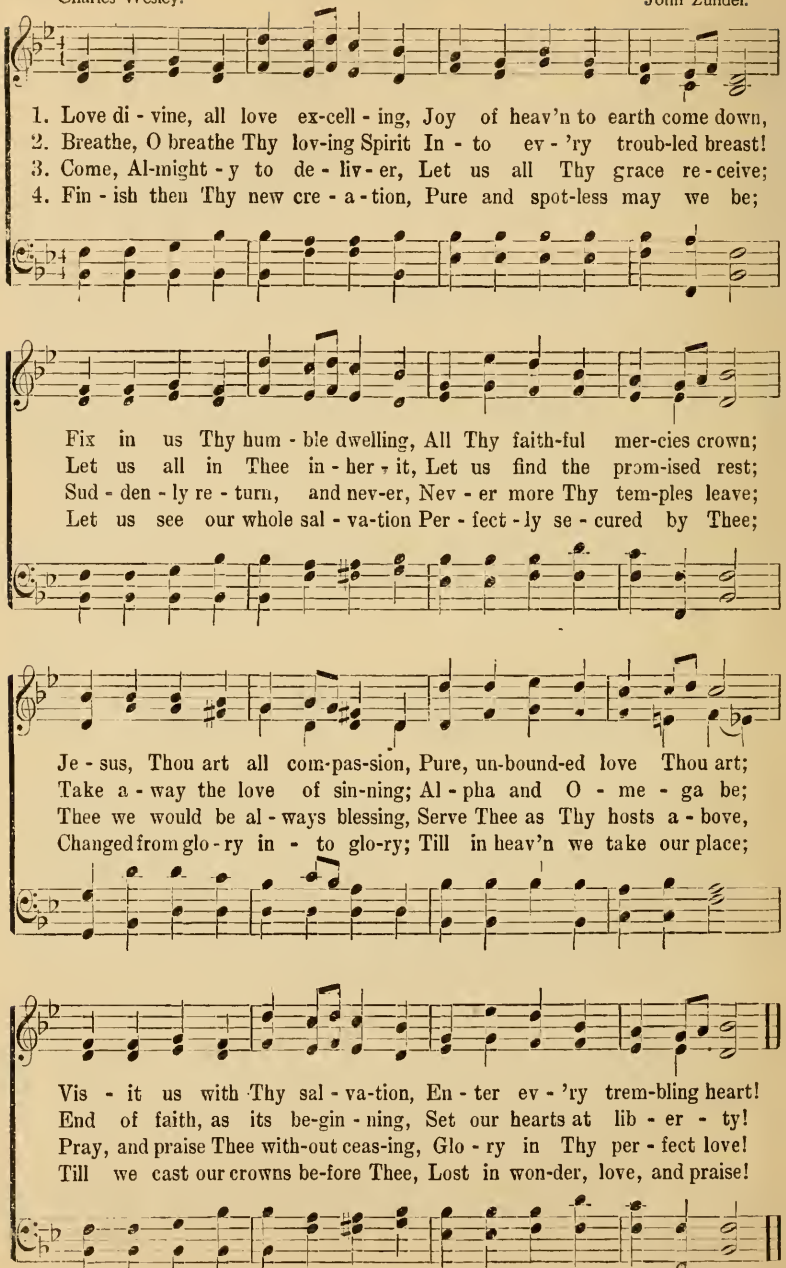

Geo. F. Root.

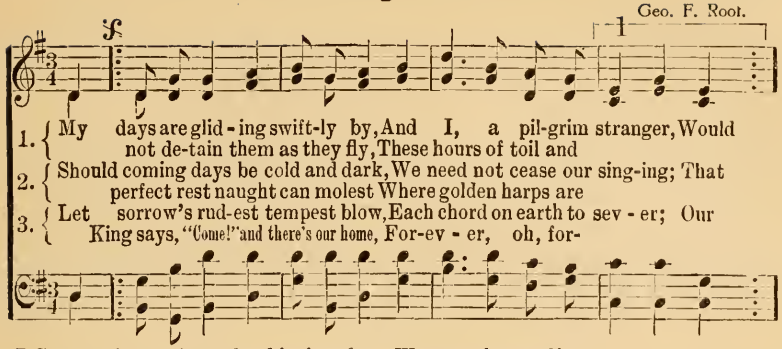

Majestic Sweetness.

Samuel Stennett. Thomas Hastings.

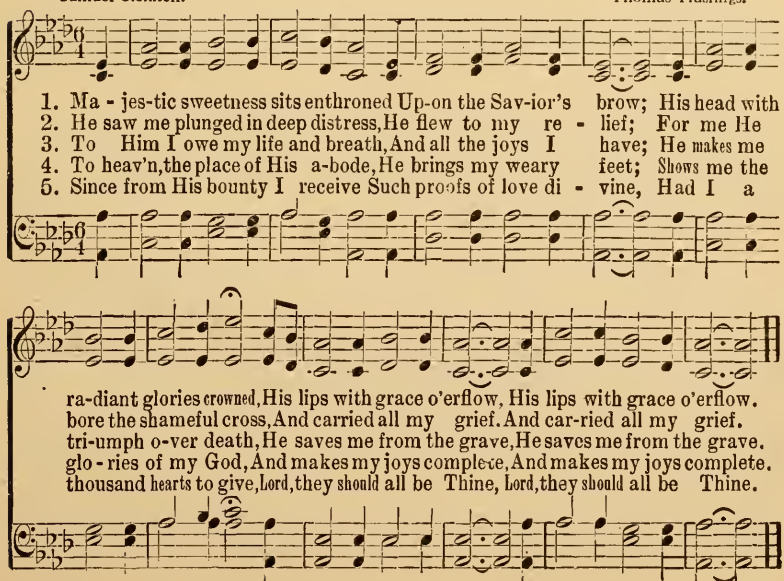

No, Not One.

Johnson Oatman, Jr. Geo. C. Hugg.

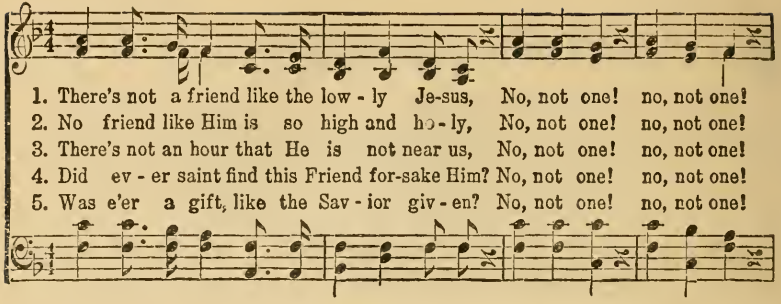

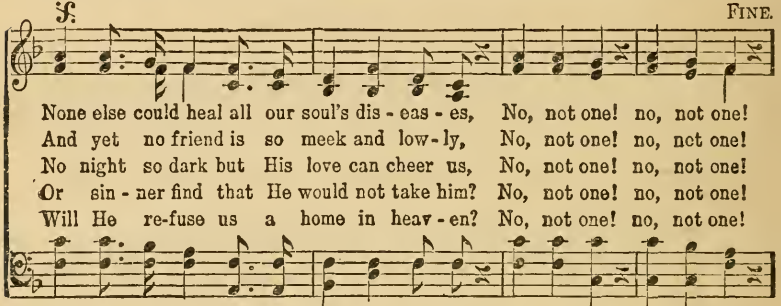

D.S.–*There's not a friend like the low - ly Je - sus, No, not one! no, not one!*

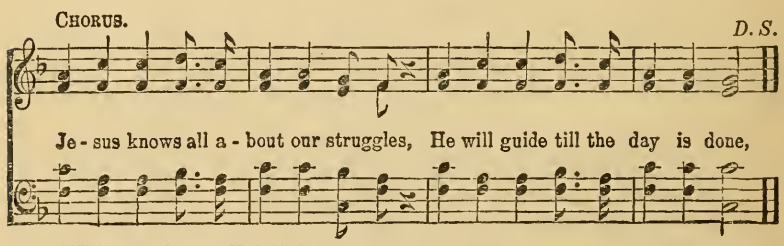

USED BY PERMISSION OF GEO. C. HUGG.

When I Survey the Wondrous Cross.

Isaac Watts. Arr. by Lowell Mason.

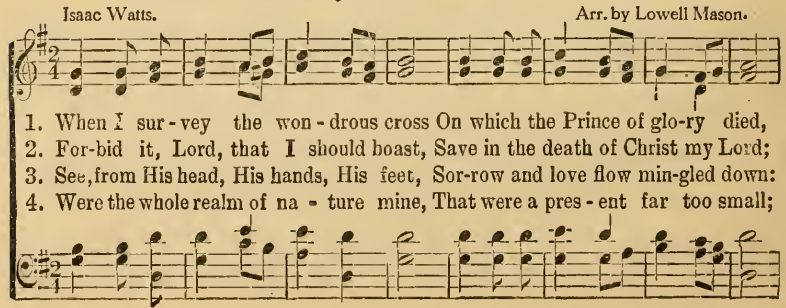

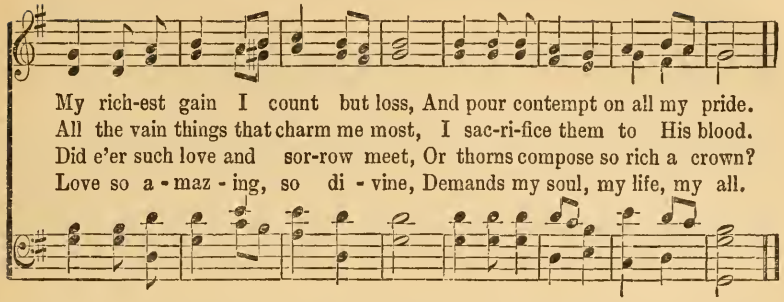

More Love to Thee, O Christ.

Mrs. E. Prentiss. Dr. W. H. Doane.

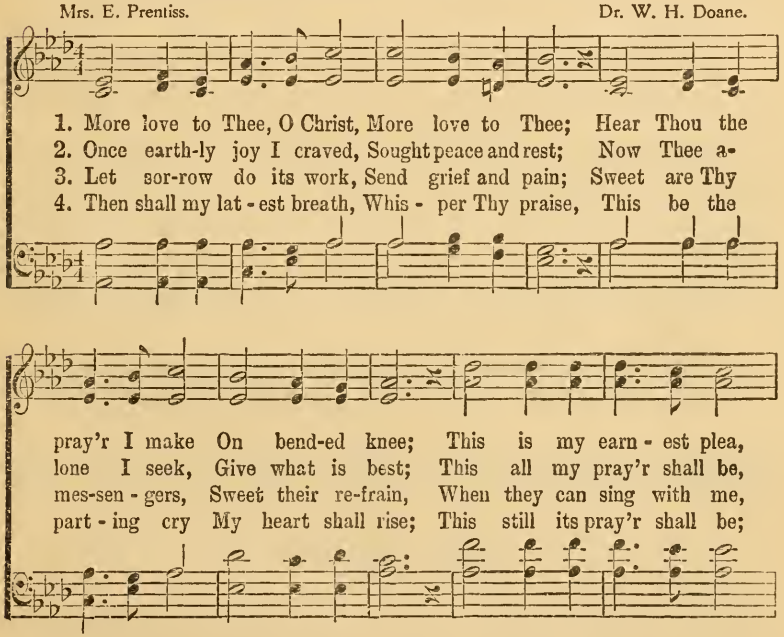

COPYRIGHT 1870, BY W. H. DOANE. USED BY PER.

166 Crown Him With Many Crowns.

Matthew Bridges. George J. Elvey.

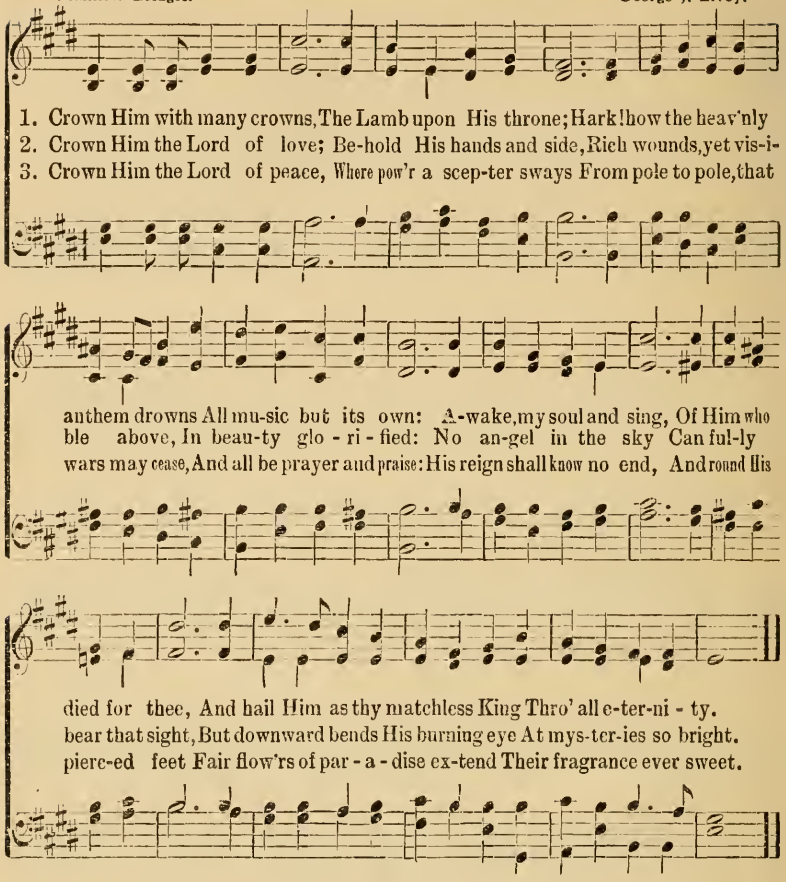

Pass Me Not.

Fanny J. Crosby. W. H. Doane.

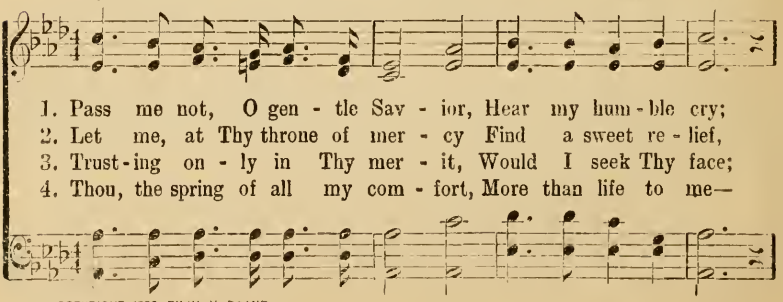

COPYRIGHT 1899, BY W. H. DOANE

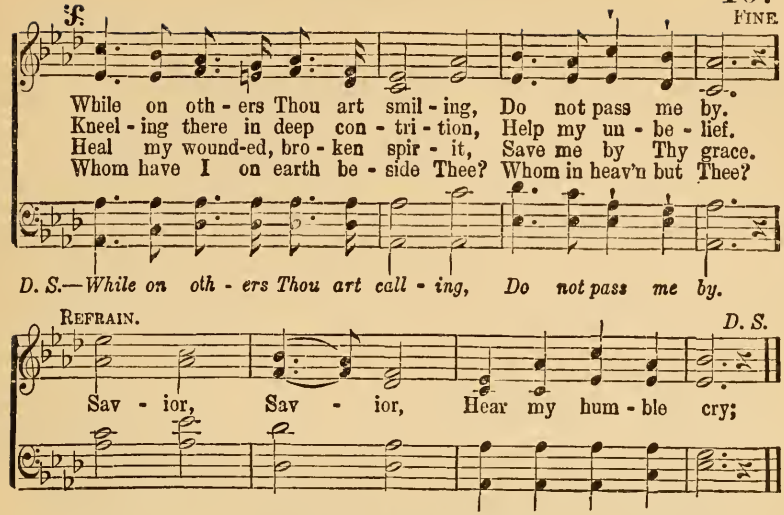

O God, Our Help.

I. Watts. John Randall.

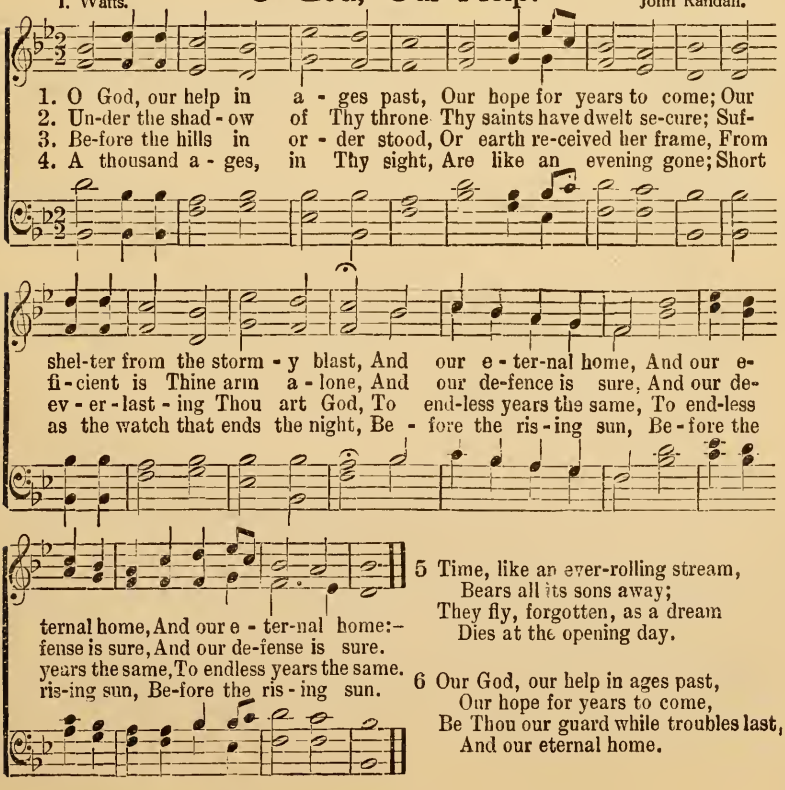

5 Time, like an ever-rolling stream,
Bears all its sons away;
They fly, forgotten, as a dream
Dies at the opening day.

6 Our God, our help in ages past,
Our hope for years to come,
Be Thou our guard while troubles last,
And our eternal home.

168 Lord, I'm Coming Home.

W. J. K. Wm. J. Kirkpatrick.

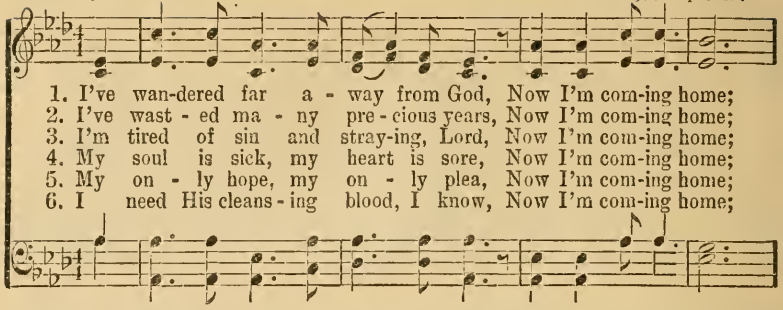

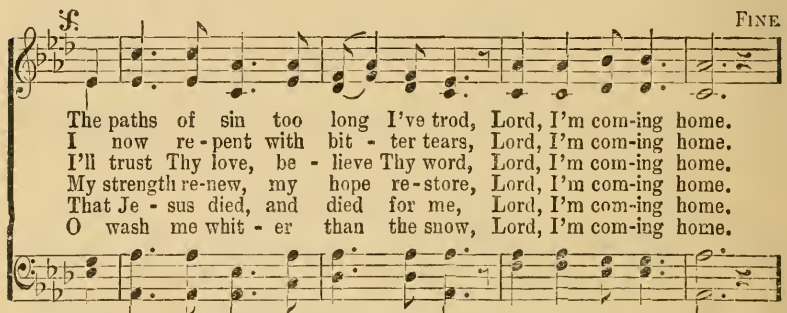

D. S.—*O - pen wide Thine arms of love, Lord, I'm com-ing home.*

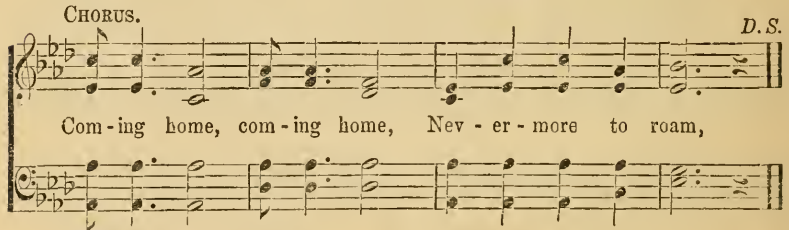

COPYRIGHT, 1892 BY W. J. KIRKPATRICK.

At the Cross.

Isaac Watts. R. E. Hudson.

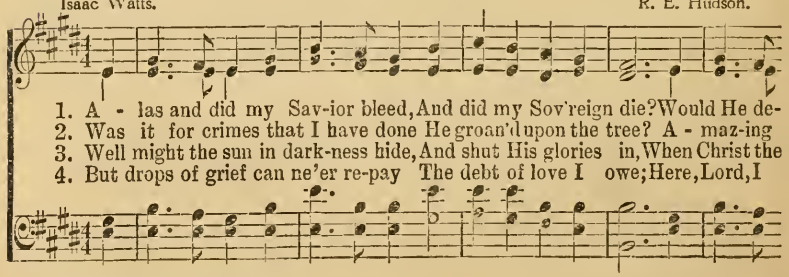

COPYRIGHT, 1895 BY R. E. HUDSON.

CHORUS.

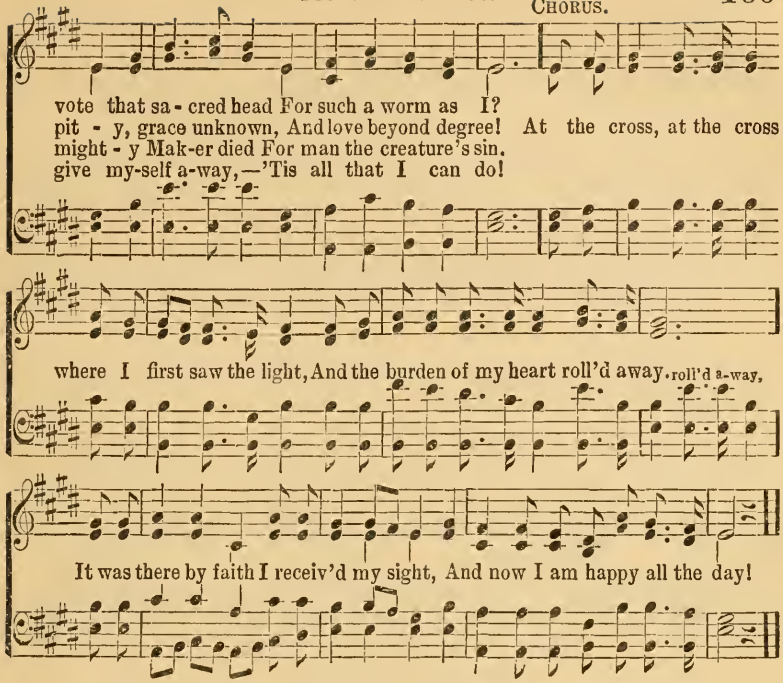

Jesus, Savior, Pilot Me.

Edward Hopper. J. E. Gould.

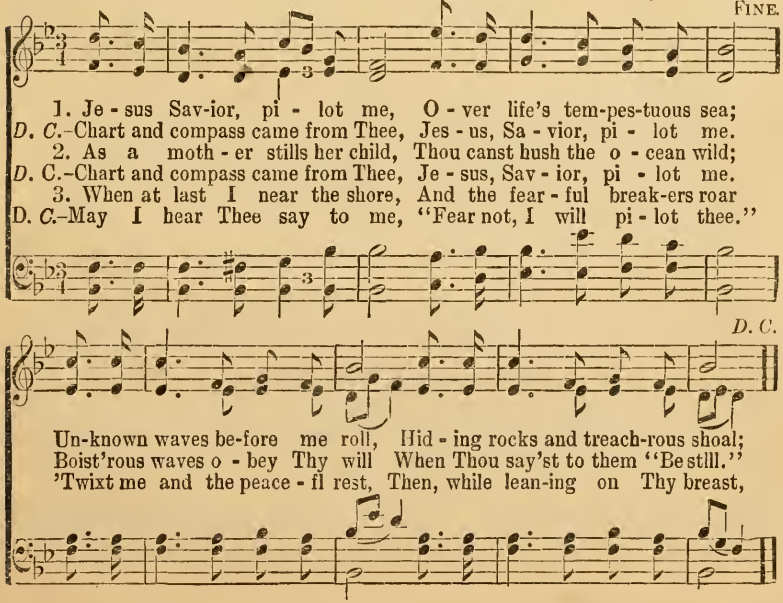

170 Crown Him Lord of All.

E, Perronet. W. Shrubsole.

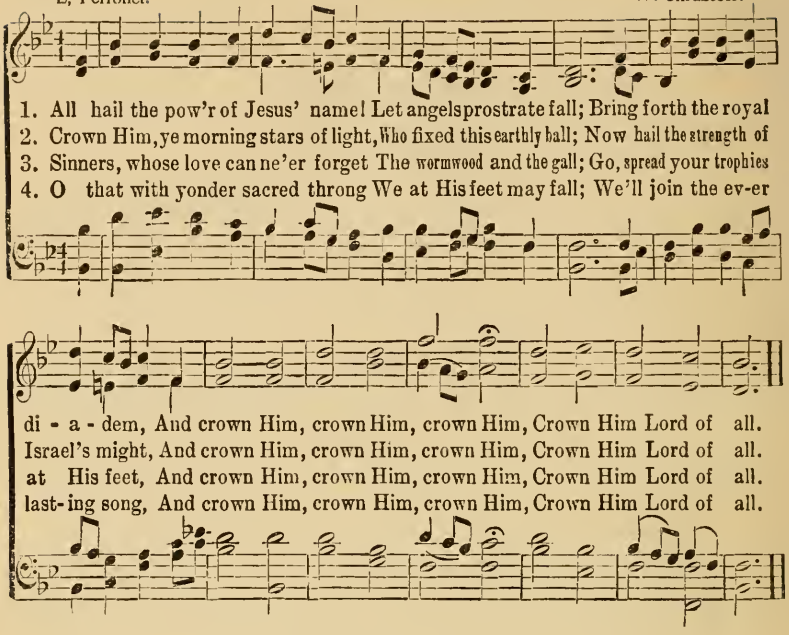

The Solid Rock.

Edward Mote. William B. Bradbury.

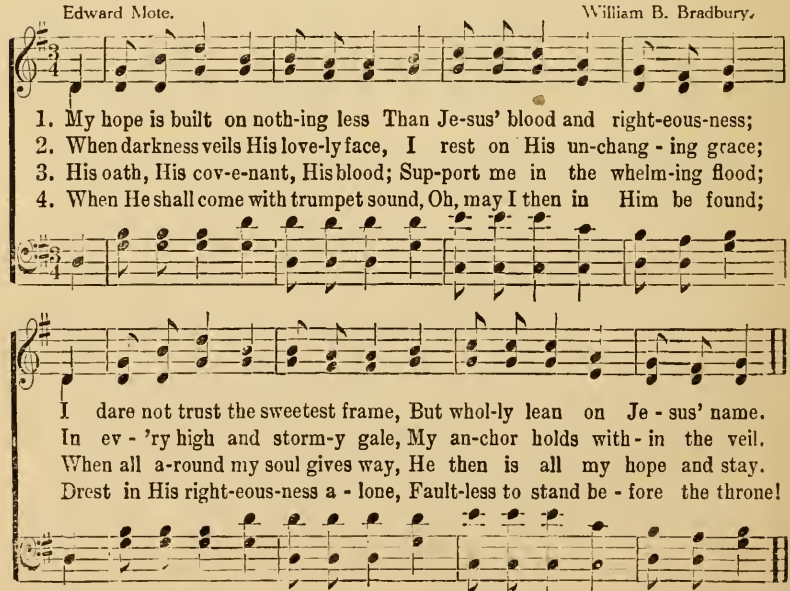

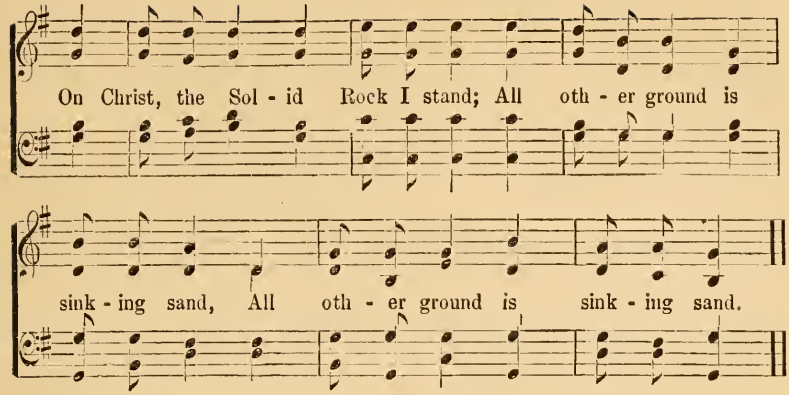

More About Jesus.

E. E. Hewitt. Jno. R. Sweney.

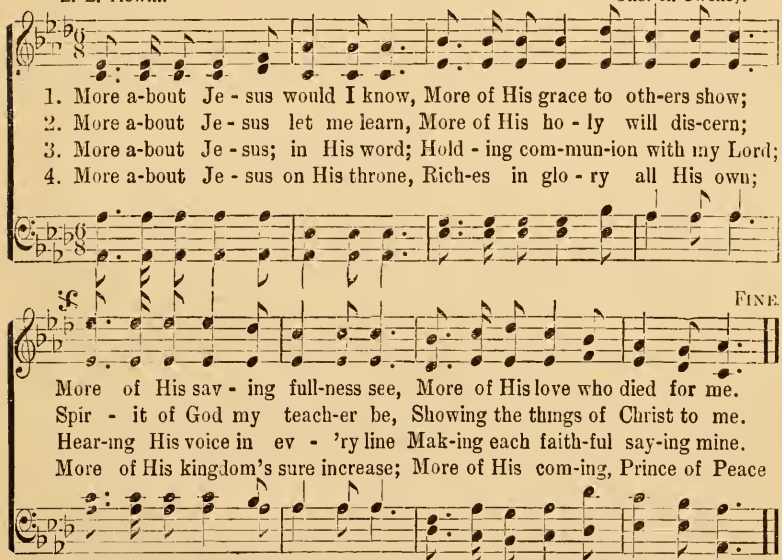

D. S.—*More of His sav-ing full-ness see, More of His love who died for me.*

REFRAIN. *D. S.*

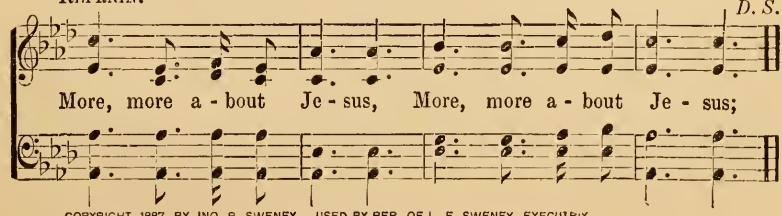

COPYRIGHT, 1887, BY JNO. R. SWENEY USED BY PER. OF L. E. SWENEY, EXECUTRIX

Am I a Soldier?

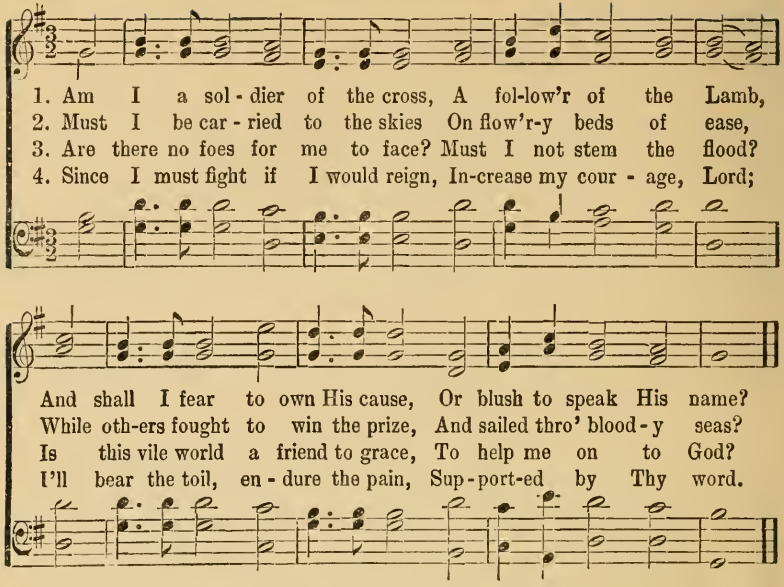

Sweeter Than All.

Johnson Oatman, Jr. J. Howard Entwisle.

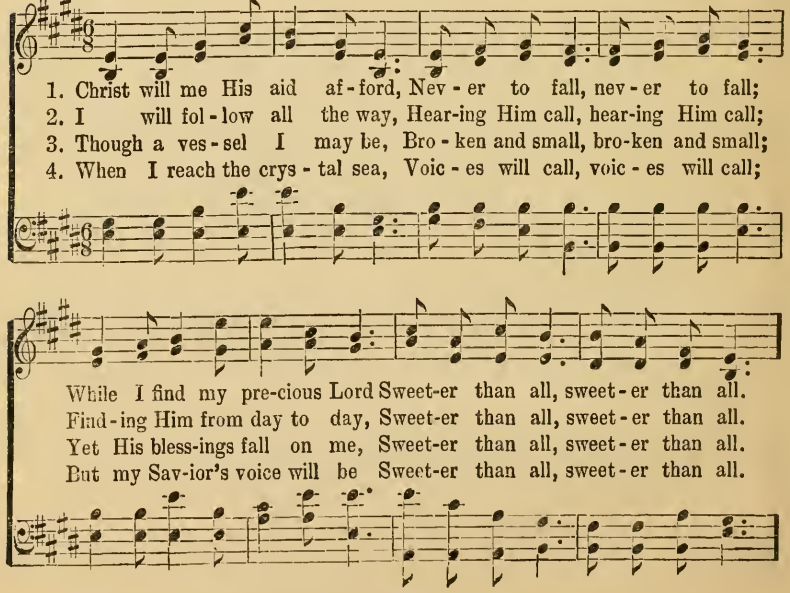

COPYRIGHT 1900, BY J. H ENTWISLE. J. J. HOOD, OWNER.

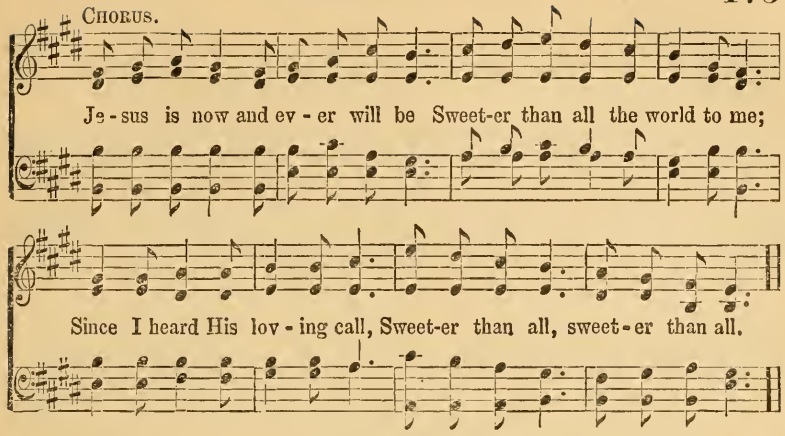

Fill Me Now.

E. H. Stokes, D. D. J. R. Sweney.

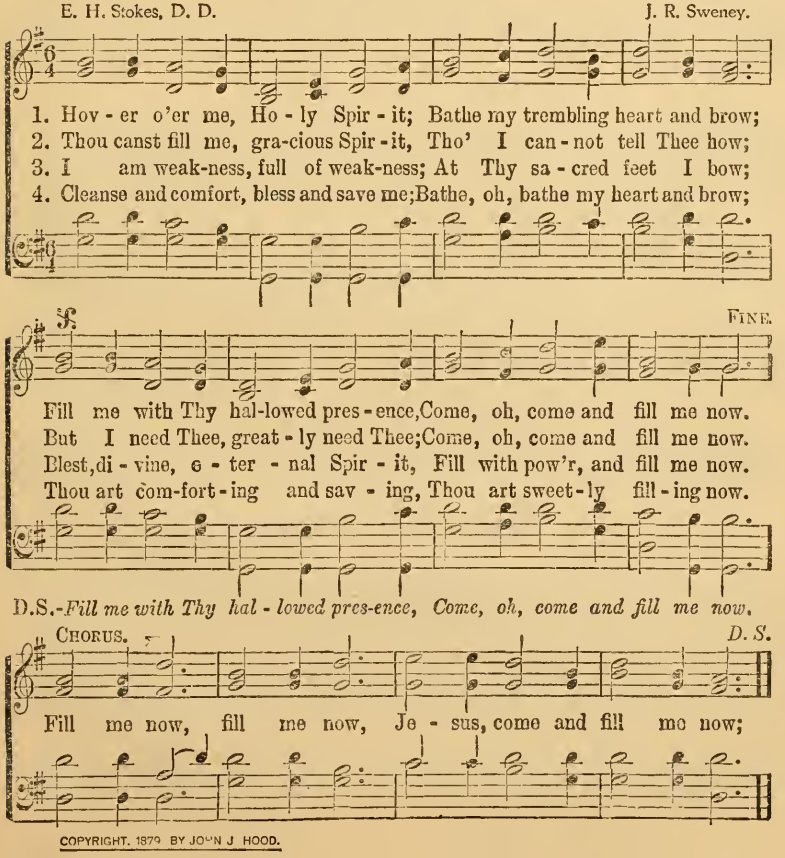

COPYRIGHT, 1879, BY JOHN J. HOOD.

He Leadeth Me.

J. H. Gilmour. Wm. B. Bradbury.

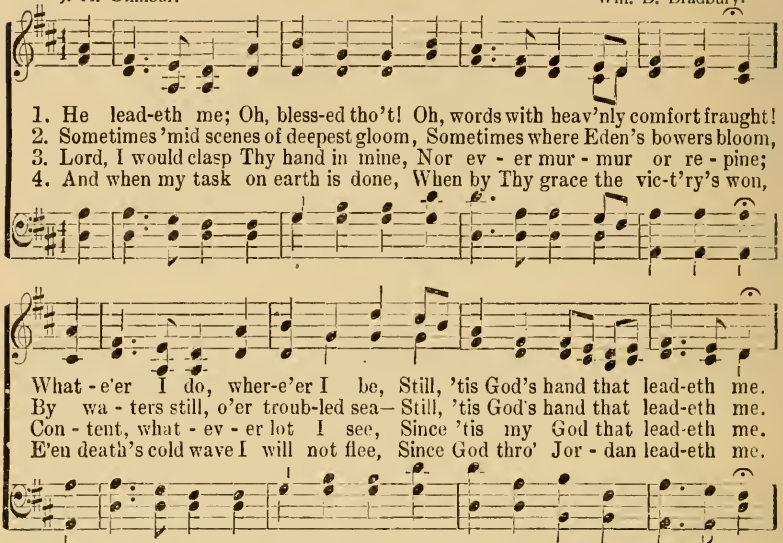

Glory to His Name.

Rev. E. A. Hoffman. Rev. J. H. Stockton.

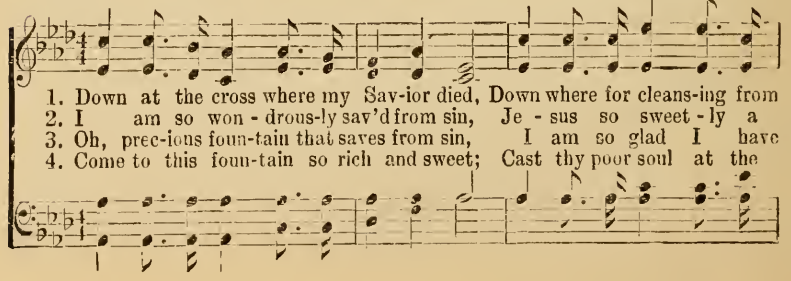

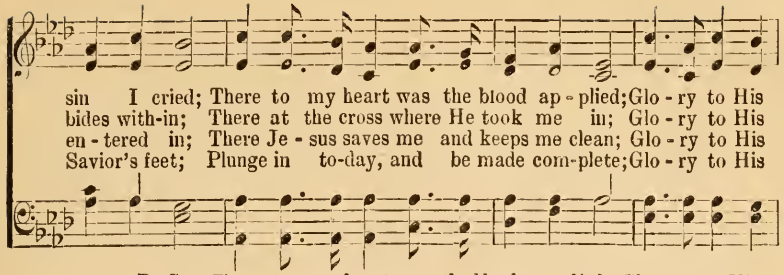

D. S.—*There to my heart was the blood ap-plied, Glo - ry to His*

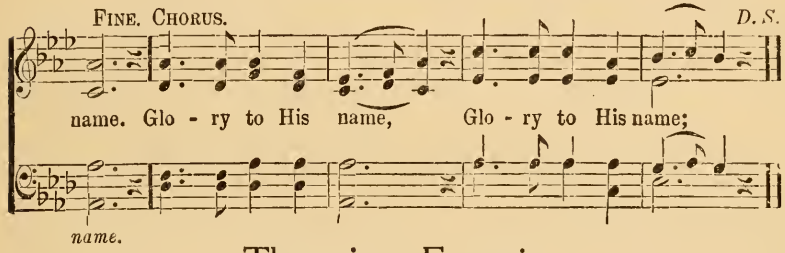

There is a Fountain.

W. Cowper, Lowell Mason.

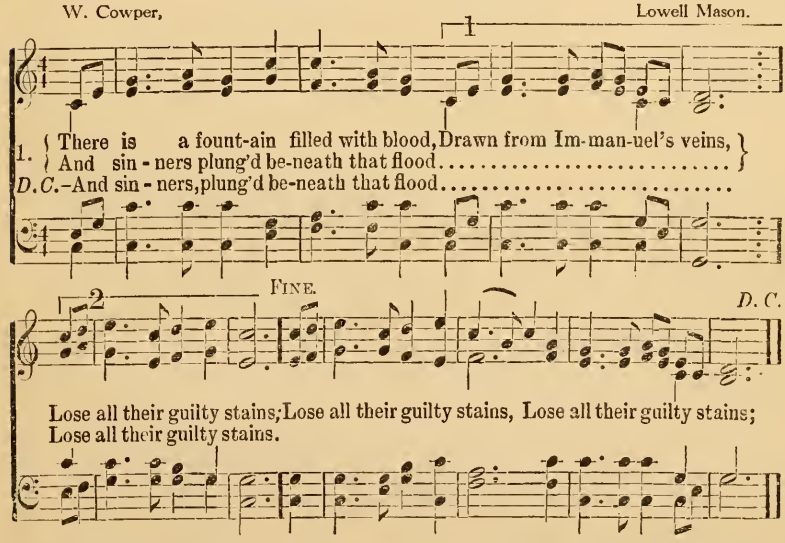

2 The dying thief rejoiced to see
That fountain in his day;
And there may I, tho' vile as he,
Wash all my sins away.

3 Dear dying Lamb, Thy precious blood
Shall never lose its power,
Till all the ransomed church of God
Be saved, to sin no more.

4 E'er since by faith I saw the stream,
Thy flowing wounds supply,
Redeeming love has been my theme;
And shall be till I die.

5 Then in a nobler, sweeter song,
I'll sing Thy pow'r to save,
When this poor lisping, stammering tongue,
Lies silent in the grave.

176 What Did He Do?

Dr. J. M. Gray. W. Owen.

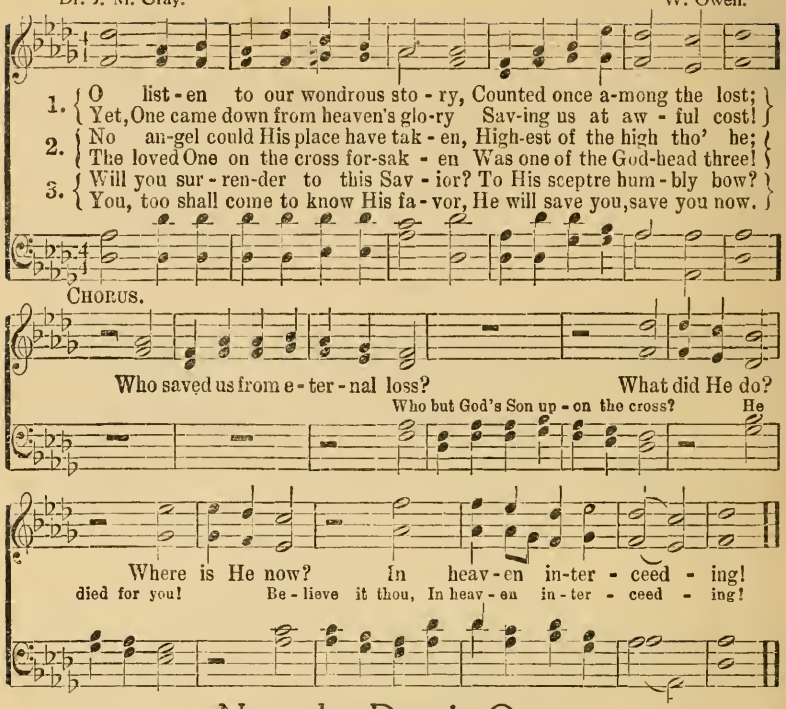

Now the Day is Over.

Sabine Baring-Gould. Joseph Barnby.

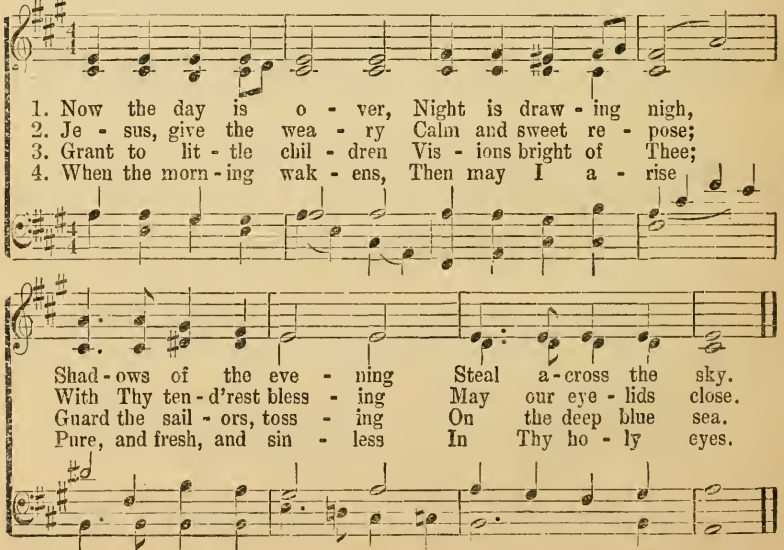

George Keith. Unknown.

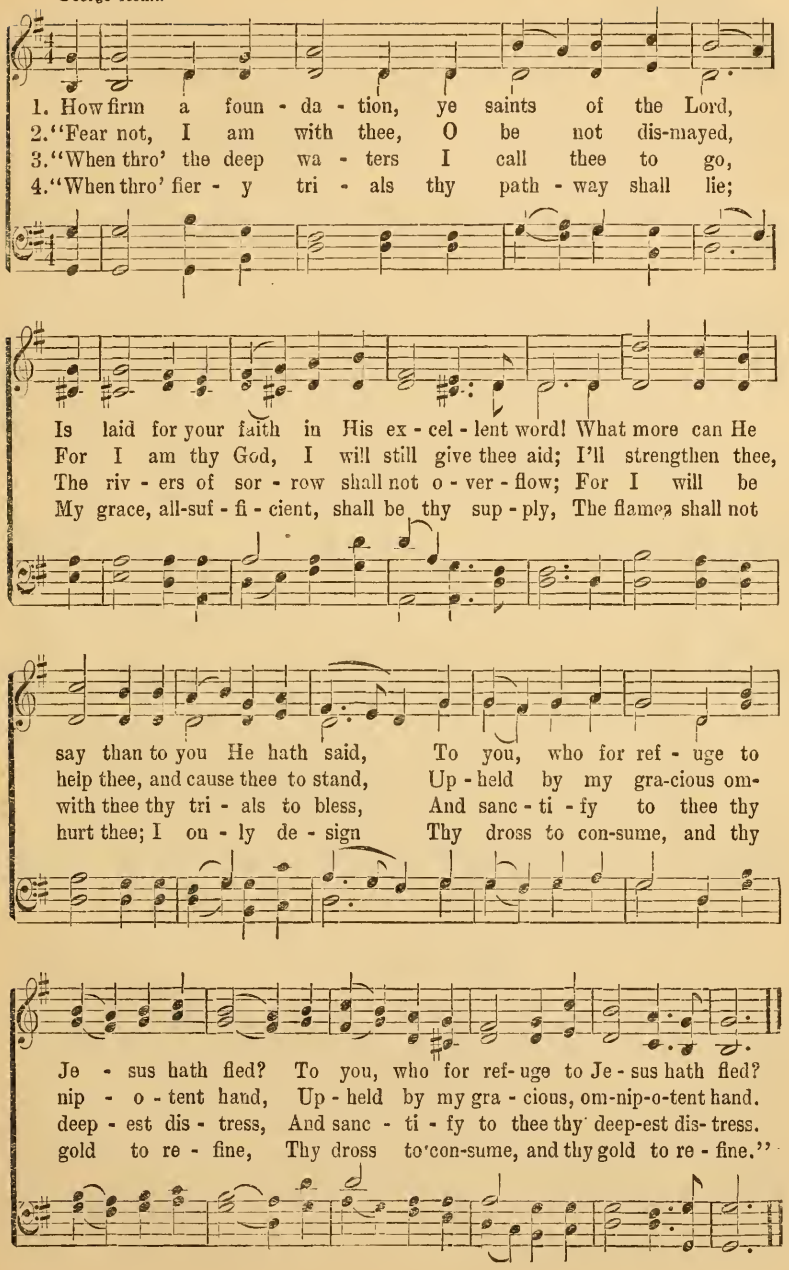

Abide With Me.

H. F. Lyte. W. H. Monk.

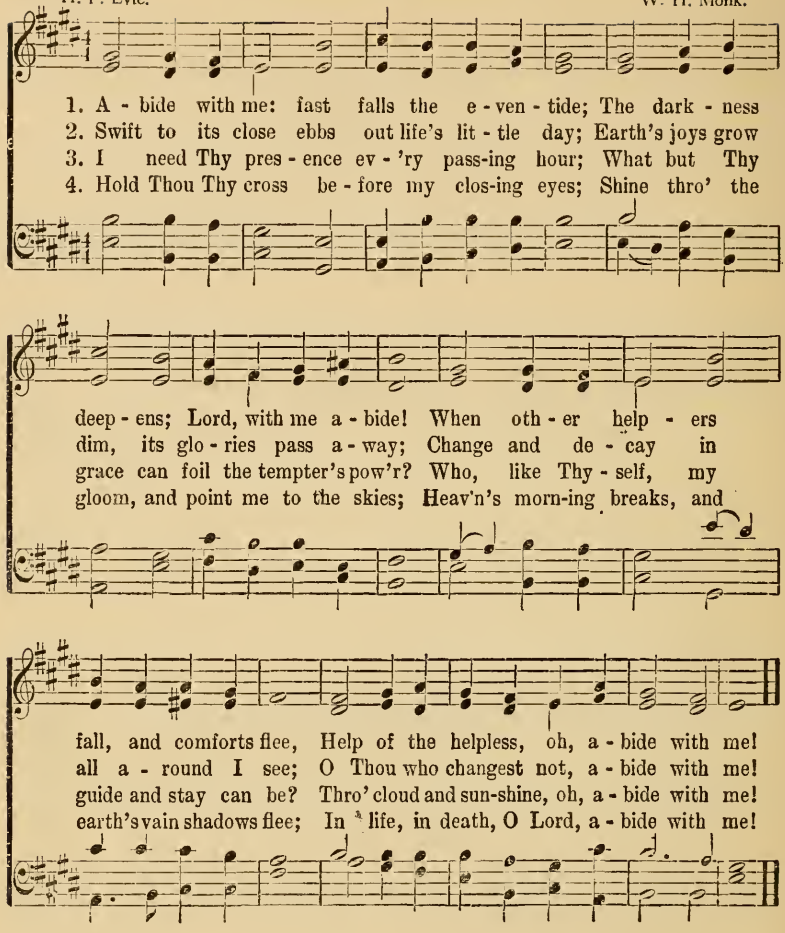

Old Time Power.

C. D. T. Charlie D. Tillman.

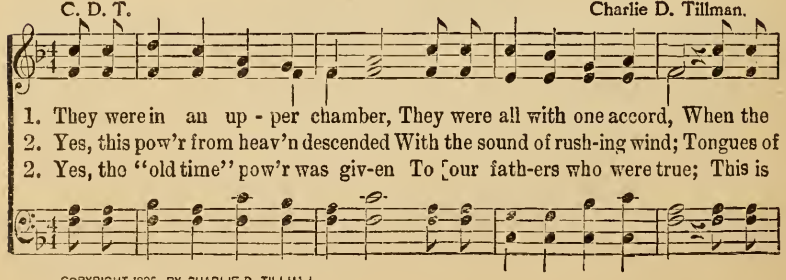

COPYRIGHT 1895, BY CHARLIE D. TILLMAN.

CHORUS.

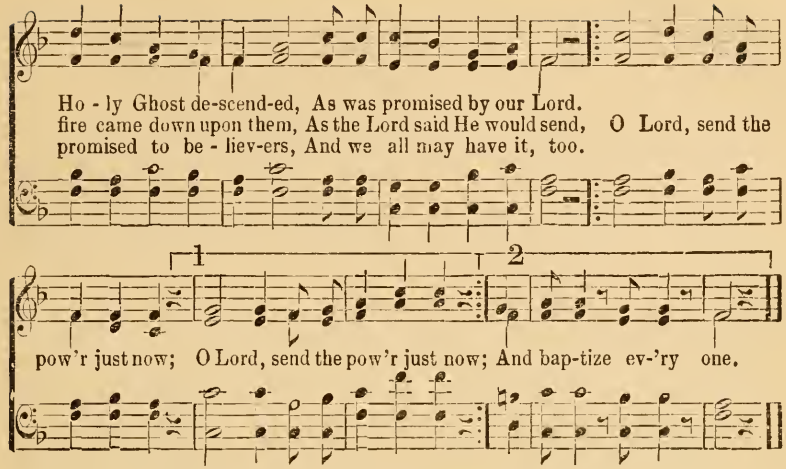

Break Thou the Bread of Life.

Mary A. Lathbury. William F. Sherwin.

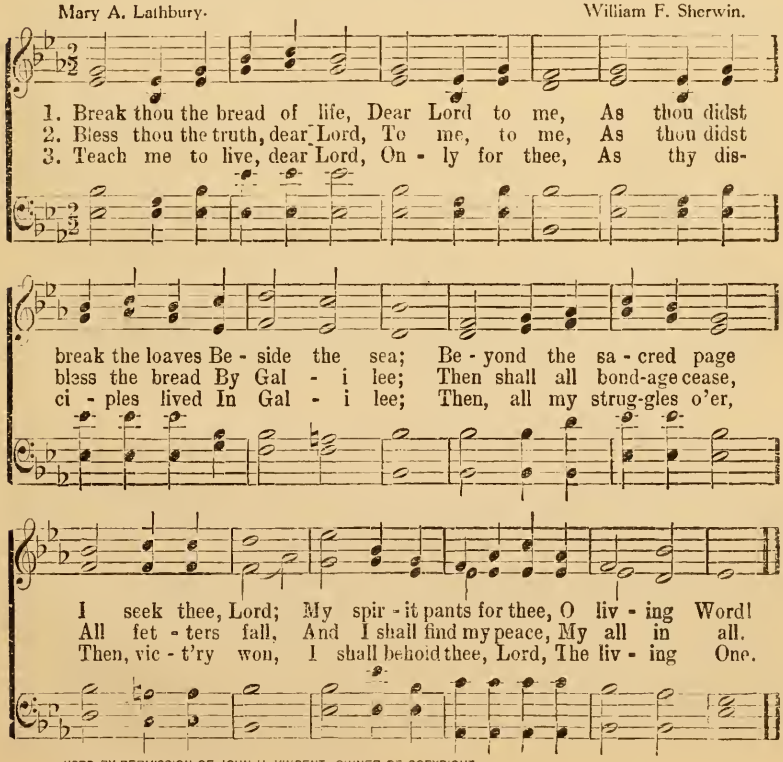

USED BY PERMISSION OF JOHN H. VINCENT, OWNER OF COPYRIGHT.

Lead, Kindly Light

J. H. Newman. J. B. Dykes.

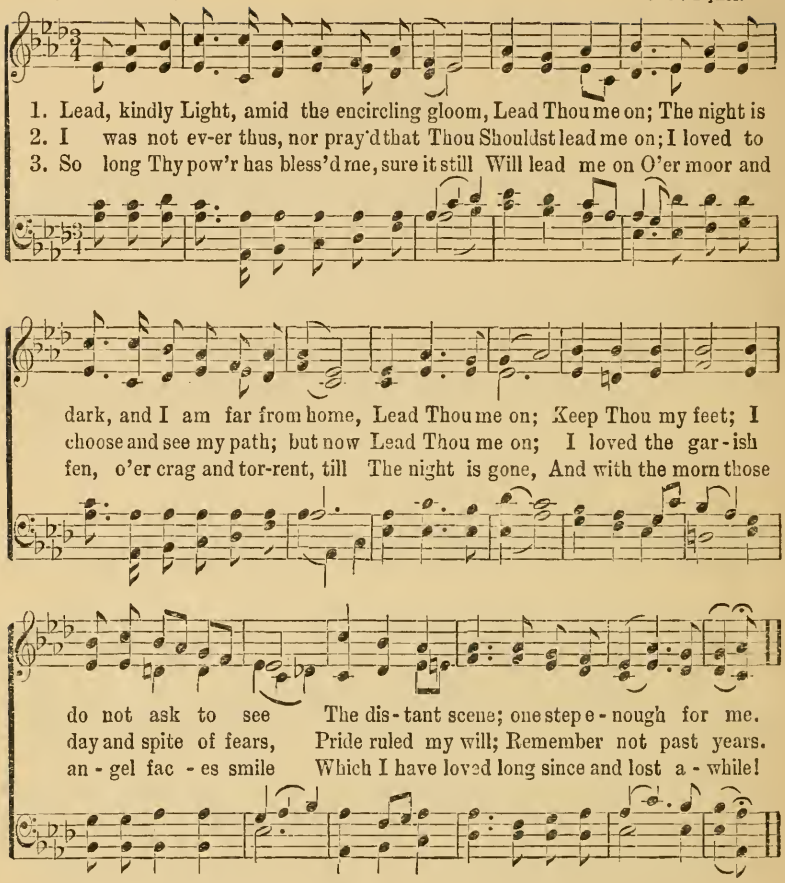

The Church's One Foundation.

Samuel J. Stone, Samuel S. Wesley,

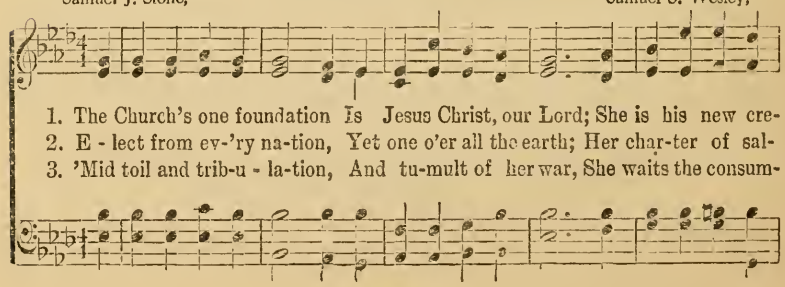

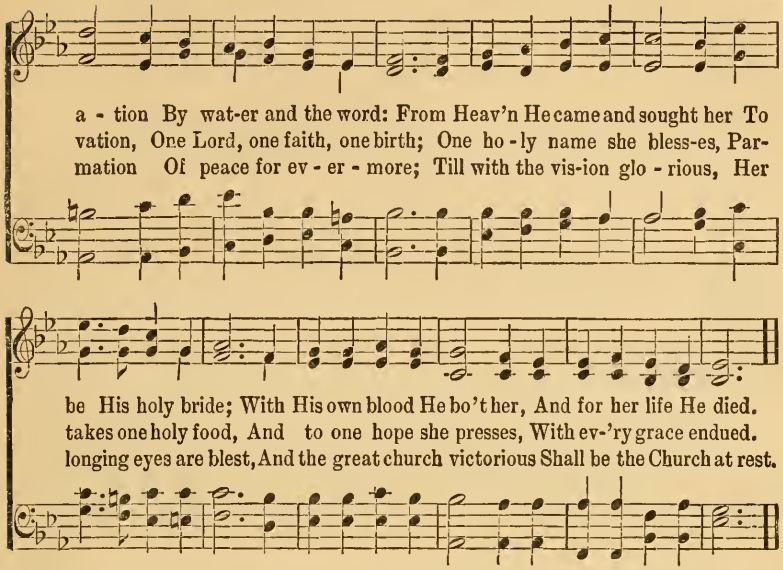

I'll Live for Him.

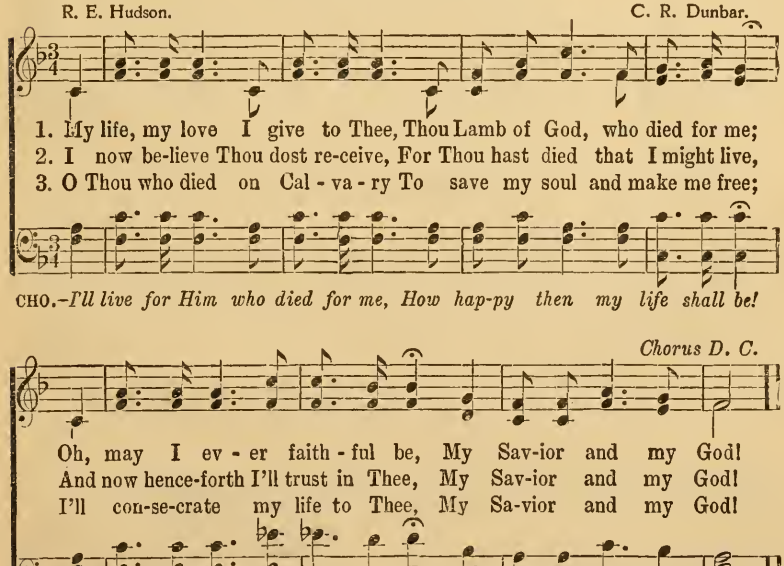

COPYRIGHT, 1882 BY R. E. HUDSON.

182 Whiter Than Snow.

James Nichols. Wm G. Fisher.

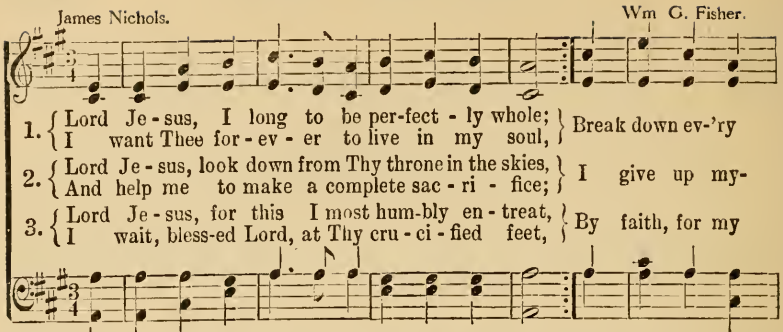

CHORUS.

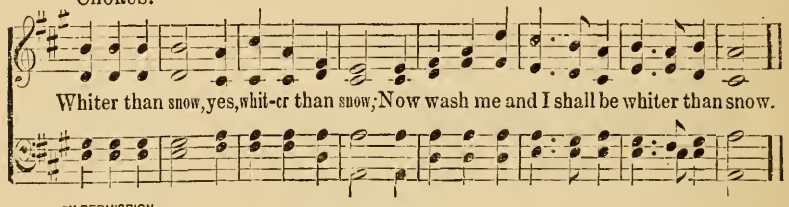

BY PERMISSION.

A Charge to Keep.

Charles Wesley. Lowel. Mason.

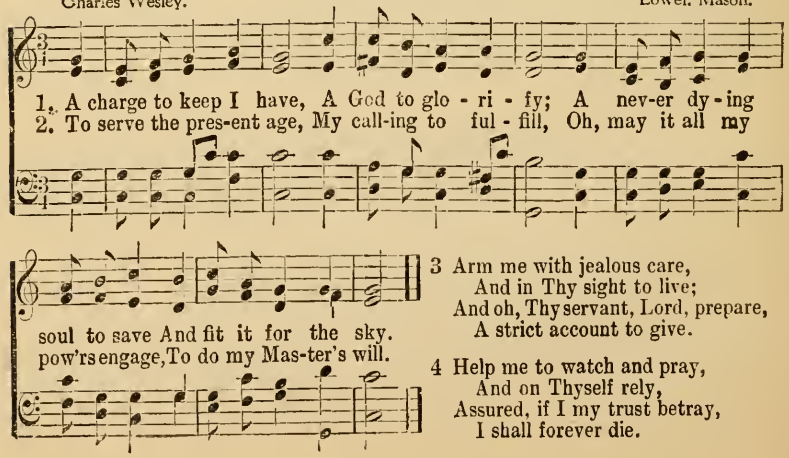

3 Arm me with jealous care,
As in Thy sight to live;
And oh, Thy servant, Lord, prepare,
A strict account to give.

4 Help me to watch and pray,
And on Thyself rely,
Assured, if I my trust betray,
I shall forever die.

Selection 1

Praising God.

O worship the Lord in the beauty of holiness.

Let us come before his presence with thanksgiving, and make a joyful noise unto him with psalms.

Bless the Lord, O my soul, and all that is within me, bless his holy name.

Bless the Lord, O my soul, and forget not all his benefits.

Who forgiveth all thine iniquities, who healeth all thy diseases.

Who redeemeth thy life from destruction; who crowneth thee with loving kindness and tender mercies.

The Lord is merciful and gracious, slow to anger and plentious in mercy.

He hath not dealt with us after our sins, nor rewarded us according to our iniquities.

As far as the east is from the west, so far hath he removed our transgressions from us.

Like as a father pitieth his children, so the Lord pitieth them that fear him.

O Lord, open thou my lips; and my mouth shall show forth thy praise.

O give thanks unto the Lord, for his mercy endureth forever.

Selection 2

Praise and Prayer.

I was glad when they said unto me, Let us go into the house of the Lord.

Enter into his gates with thanksgiving, and into his courts with praise.

They that wait upon the Lord shall renew their strength; they shall mount up with wings as eagles.

They shall run, and not be weary; they shall walk, and not faint.

Blessed are they which do hunger and thirst after righteousness: for they shall be filled.

Blessed are the pure in heart: for they shall see God.

If any man sin, we have an advocate with the Father, Jesus Christ the righteous.

Wherefore he is able to save them to the uttermost, that come unto God by him.

Draw nigh to God, and he will draw nigh to you.

Ask, and ye shall receive; seek, and ye shall find; knock, and it shall be opened unto you.

Let us therefore come boldly unto the throne of grace, that we may obtain mercy, and find grace to help in time of need.

O come, let us worship and bow down; let us kneel before the Lord our Maker.

Selection 3

The Shepherd Psalm.

The Lord is my shepherd; I shall not want.

He maketh me to lie down in green pastures: he leadeth me beside the still waters.

He restoreth my soul:

He leadeth me in the paths of righteousness for his name's sake.

Yea, though I walk through the valley of the shadow of death, I will fear no evil:

For thou art with me; thy rod and thy staff, they comfort me.

Thou preparest a table before me in the presence of mine enemies:

Thou anointest my head with oil; my cup runneth over.

Surely goodness and mercy shall follow me all the days of my life;

And I will dwell in the house of the Lord for ever.

Selection 4

The Blessed Man.

Blessed is the man that walketh not in the counsel of the ungodly, nor standeth in the way of sinners, nor sitteth in the seat of the scornful.

But his delight is in the law of the Lord; and in his law doth he meditate day and night.

And he shall be like a tree planted by the rivers of water, that bringeth forth his fruit in his season;

His leaf also shall not wither; and whatsoever he doeth shall prosper.

The ungodly are not so: but are like the chaff which the wind driveth away.

Therefore the ungodly shall not stand in the judgment, nor sinners in the congregation of the righteous.

For the Lord knoweth the way of the righteous:

But the way of the ungodly shall perish.

Selection 5

Salvation.

I will lift up mine eyes unto the hills, from whence cometh my help.

My help cometh from the Lord, which made heaven and earth.

He will not suffer thy foot to be moved: he that keepeth thee will not slumber.

Behold, he that keepeth Israel shall neither slumber nor sleep.

The Lord is thy keeper: the Lord is thy shade upon thy right hand.

The sun shall not smite thee by day, nor the moon by night.

The Lord shall preserve thee from all evil: he shall preserve thy soul.

The Lord shall preserve thy going out and thy coming in from this time forth, and even for evermore.

The Lord is my light and my salvation; whom shall I fear?

The Lord is the strength of my life; of whom shall I be afraid?

When the wicked, even mine enemies and my foes, came upon me to eat up my flesh, they stumbled and fell.

Though an host should encamp against me, my heart shall not fear: though war should rise against me, in this will I be confident.

One thing have I desired of the Lord, that will I seek after; that I may dwell in the house of the Lord all the days of my life,

To behold the beauty of the Lord, and to inquire in his temple.

Selection 6

Winning Souls.

For we are laborers together with God.

The field is the world.

Behold, I say unto you, Lift up your eyes and look on the fields, for they are white already to harvest.

He first findeth his own brother, Simon, and saith unto him, We have found the Messias. . . . And he brought him to Jesus.

Let him know that he which converteth the sinner from the error of his way, shall save a soul from death, and shall hide a multitude of sins.

And they that be wise shall shine as the brightness of the firmament, and they that turn many to righteousness, as the stars, for ever and ever.

They that sow in tears shall reap in joy.

He that goeth forth and weapeth, bearing precious seed, shall doubtless come again with rejoicing, bringing his sheaves with him.

His Lord said unto him, Well done, good and faithful servant; thou hast been faithful over a few things, I will make thee ruler over many things. Enter thou into the joy of thy Lord.

And let us not be weary in well doing, for in due season we shall reap if we faint not.

Selection 7

Triumphs of the Gospel.

The wilderness and the solitary place shall be glad for them;

And the desert shall rejoice, and blossom as the rose.

It shall blossom abundantly.

And rejoice even with joy and singing.

Then the eyes of the blind shall be opened,

And the ears of the deaf shall be unstopped.

Then shall the lame man leap as an hart,

And the tongue of the dumb sing.

For in the wilderness shall waters break out,

And streams in the desert.

He shall come down like rain upon the mown grass, as showers that water the earth.

For ye shall go out with joy, and be led forth with peace.

The mountains and the hills shall break before you into singing, and all the trees of the fields shall clap their hands.

Instead of the thorn shall come up the fir-tree, and instead of the brier shall come up the myrtle-tree.

And it shall be to the Lord for a name, for an everlasting sign that shall not be cut off.

Selection 8

The Holy Ghost.

And it shall come to pass in the last days, saith God, I will pour out of my Spirit upon all flesh.

And your sons and your daughters shall prophesy, and your young men shall see visions, and your old men shall dream dreams.

And on my servants and on my handmaidens I will pour out in those days of my Spirit, and they shall prophesy.

But ye shall receive power after that the Holy Ghost is come upon you; and ye shall be witnesses unto me both in Jerusalem and in all Judea, and in Samaria, and unto the uttermost part of the earth.

And when the day of Pentecost was fully come, they were all with one accord in one place.

And suddenly there came a sound from heaven as of a rushing mighty wind, and it filled all the house where they were sitting.

And there appeared unto them cloven tongues like as of fire, and it sat upon each of them.

And they were all filled with the Holy Ghost, and began to speak with other tongues, as the Spirit gave them utterance.

Have ye received the Holy Ghost since ye believed?

Hereby know that we dwell in him, and he in us, because he hath given us of his Spirit.

Selection 9

Our Refuge.

He that dwelleth in the secret place of the Most High shall abide under the shadow of the Almighty.

I will say of the Lord, He is my refuge and my fortress: my God; in him will I trust.

Surely he shall deliver thee from the snare of the fowler, and from the noisesome pestilence.

He shall cover thee with his feathers, and under his wings shalt thou trust: his truth shall be thy shield and buckler.

Thou shalt not be afraid for the terror by night; nor for the arrow that flieth by day;

Nor for the pestilence that walketh in darkness; nor for the destruction that wasteth at noonday.

A thousand shall fall at thy side, and ten thousand at thy right hand; but it shall not come nigh thee.

Only with thine eyes shalt thou behold and see the reward of the wicked.

Because thou hast made the Lord, which is my refuge, even the Most High, thy habitation; there shall no evil befall thee, neither shall any plague come nigh thy dwelling.

For he shall give his angels charge over thee, to keep thee in all thy ways.

They shall bear thee up in their hands, lest thou dash thy foot against a stone.

Thou shalt tread upon the lion and adder: the young lion and the dragon shalt thou trample under feet.

Because he hath set his love upon me, therefore will I deliver him:

I will set him on high, because he hath known my name.

He shall call upon me, and I will answer him: I will be with him in trouble; I will deliver him, and honor him.

With long life will I satisfy him, and show him my salvation.

Selection 10

All for Jesus.

Come out from among them, and be ye separate, saith the Lord, and touch not the unclean thing.

For this is the will of God, even your sanctification.

Forasmuch as ye know that ye were not redeemed with corruptible things, as silver and gold, but with the precious blood of Christ.

Cast thy burden upon the Lord, and he shall sustain thee: he shall never suffer the righteous to be moved.

Are not two sparrows sold for a farthing? and one of them shall not fall on the ground without your

Father.

Fear ye not, therefore, ye are of more value than many sparrows.

A bruised reed shall he not break, and the smoking flax shall he not quench.

Come unto me, all ye that labor and are heavy laden, and I will give you rest.

For we have not an high priest which can not be touched with the feeling of our infirmities: but was in all points tempted like as we are, yet without sin.

But if we walk in the light, as he is in the light, we have fellowship one with another, and the blood of Jesus Christ his Son cleanseth us from all sin.

For both he that sanctifieth and they who are sanctified are all of one: for which cause He is not ashamed to call them brethren.

Love not the world. If any man love the world, the love of the Father is not in him.

For all that is in the world, the lust of the flesh, and the lust of the eyes, and the pride of life, is not of the Father, but is of the world.

And the world passeth away, and the lust thereof; but he that doeth the will of God abideth forever.

Selection 11

The Soul's Refuge.

God is our refuge and strength, a very present help in trouble.

Therefore will not we fear though the earth be removed, and though the mountains be carried into the midst of the sea;

Though the waters thereof roar and be troubled,

Though the mountains shake with the swelling thereof.

There is a river, the streams whereof shall make glad the city of God, the holy place of the tabernacles of the Most High.

God is in the midst of her; she shall not be moved: God shall help her, and that right early.

The heathen raged, the kingdoms were moved: he uttered his voice, the earth melted.

The Lord of hosts is with us; the God of Jacob is our refuge.

Come, behold the works of the Lord, what desolations he hath made in the earth.

He maketh wars to cease unto the end of the earth; he breaketh the bow, and cutteth the spear in sunder; he burneth the chariot in the fire.

Be still, and know that I am God: I will be exalted among the heathen, I will be exalted in the earth.

The Lord of hosts is with us; the God of Jacob is our refuge.

Selection 12

His Great Mercy.

Bless the Lord, O my soul;

And all that is within me, bless his holy name.

Bless the Lord, O my soul, and forget not all his benefits:

Who forgiveth all thine iniquities; who healeth all thy diseases;

Who redeemeth thy life from destruction; who crowneth thee with loving-kindness and tender mercies;

Who satisfieth thy mouth with good things; so that thy youth is renewed like the eagle's.

The Lord executeth righteousness and judgment for all that are oppressed.

He made known his ways unto Moses, his acts unto the children of Israel.

The Lord is merciful and gracious, slow to anger, and plenteous in mercy.

He will not always chide; neither will he keep his anger for ever.

He hath not dealt with us after our sins;

Nor rewarded us according to our iniquities.

For as the heaven is high above the earth, so great is his mercy toward them that fear him.

As far as the east is from the west, so far hath he removed our transgressions from us.

Like as a father pitieth his children, so the Lord pitieth them that fear him.

For he knoweth our frame; he remembereth that we are dust.

As for man, his days are as grass: as a flower of the field, so he flourisheth.

For the wind passeth over it, and it is gone; and the place thereof shall know it no more.

But the mercy of the Lord is

from everlasting to everlasting upon them that fear him, and his righteousness unto children's children;

To such as keep his covenant, and to those that remember his commandments to do them.

The Lord hath prepared his throne in the heavens;

And his kingdom ruleth over all.

Bless the Lord, ye his angles, that excel in strength, that do his commandments, hearkening unto the voice of his word.

Bless ye the Lord, all ye his hosts; ye ministers of his, that do his pleasure.

Bless the Lord, all his works in all places of his dominion:

Bless the Lord, O my soul.

Selection 13

The Lord Is Good.

O taste and see that the Lord is good: blessed is the man that trusteth in him.

O fear the Lord, ye his saints: for there is no want to them that fear him.

The young lions do lack, and suffer hunger:

But they that seek the Lord shall not want any good thing.

Come, ye children; hearken unto me:

I will teach you the fear of the Lord.

What man is he that desireth life, and loveth many days, that he may see good?

Keep thy tongue from evil, and thy lips from speaking guile: depart from evil, and do good; seek peace, and pursue it.

The eyes of the Lord are upon the righteous, and his ears are open unto their cry.

The face of the Lord is against them that do evil, to cut off the remembrance of them from the earth.

The righteous cry, and the Lord heareth, and delivereth them out of all their troubles.

The Lord is nigh unto them that are of a broken heart; and saveth such as be of a contrite spirit.

Many are the afflictions of the righteous: but the Lord delivereth him out of them all.

He keepeth all his bones: not one of them is broken.

Evil shall slay the wicked: and they that hate the righteous shall be desolate.

The Lord redeemeth the soul of his servants: and none of them that trust in him shall be desolate.

Selection 14

Christmas.

And there were in the same country shepherds abiding in the field, keeping watch over their flock by night.

And, lo, the angel of the Lord came upon them, and the glory of the Lord shone round about them: and they were sore afraid.

And the angel said unto them, Fear not: for behold, I bring you good tidings of great joy, which shall be to all people.

For unto you is born this day in the city of David a Saviour, which is Christ the Lord.

And suddenly there was with the angel a multitude of the heavenly host, praising God, and saying,

Glory to God in the highest, and on earth peace, good will toward men.

Now lettest thou thy servant depart, Lord, according to thy word, in peace;

For mine eyes have seen thy salvation, which thou hast prepared before the face of all peoples;

A light for revelation to the Gentiles, and the glory of thy people Israel.

Now unto the King eternal, incorruptible, invisible, the only God, be honor and glory for ever and ever. Amen.

Selection 15

Easter.

The Lord is risen!

The Lord is risen indeed!

(To be read by all in unison.)

In the end of the Sabbath, as it began to dawn toward the first day of the week, came Mary Magdalene and the other Mary to see the sepulchre.

And, behold, there was a great earthquake: for the angel of the Lord descended from heaven, and

came and rolled back the stone from the door, and sat upon it.

His countenance was like lightning, and his raiment white as snow: and for fear of him the keepers did shake, and became as dead men.

And the angel answered and said unto the women, Fear not ye: for I know that ye seek Jesus, which was crucified.

He is not here: for he is risen, as he said. Come, see the place where the Lord lay.

And go quickly, and tell his disciples that he is risen from the dead; and, behold, he goeth before you into Galilee; there shall ye see him: lo, I have told you.

And they departed quickly from the sepulchre with fear and great joy; and did run to bring his disciples word.

Now is Christ risen from the dead, and become the first-fruits of them that slept.

But every man in his own order: Christ the first-fruits; afterward they are Christ's at his coming.

Ye are risen with him through the faith of the operation of God, who hath raised him from the dead.

If ye then be risen with Christ, seek those things which are above, where Christ sitteth on the right hand of God.

Christ is not entered into the holy places made with hands which are the figures of the true; but into heaven itself, now to appear in the presence of God for us.

Wherefore he is able also to save them to the uttermost that come unto God by him, seeing he ever liveth to make intercession for them.

Selection 16

Missionary.

God so loved the world that he gave his only begotten Son, that whosoever believeth in him should not perish, but have everlasting life.

For God sent not his Son into the world to condemn the world, but that the world through him might be saved.

The Father sent the Son to be the Saviour of the world.

Christ also hath loved us, and hath given himself for us.

He is the propitiation for our sins:

And not for ours only, but also for the sins of the whole world.

Behold the Lamb of God, which taketh away the sin of the world.

This is indeed the Christ, the Saviour of the world.

Go ye therefore, and teach all nations, baptizing them in the name of the Father, and of the Son, and of the Holy Ghost:

Teaching them to observe all things whatsoever I have commanded you: and, lo, I am with you alway, even unto the end of the world.

Yet have I set my king upon my holy hill of Zion.

I will declare the decree: the Lord hath said unto me, Thou art my Son; this day have I begotten thee.

Ask of me, and I shall give thee the heathen for thine inheritance, and the uttermost parts of the earth for thy possession.

Selection 17

Stewardship.

Speak unto the children of Israel, that they bring me an offering: of every man that giveth it willingly with his heart ye shall take my offering.

For if there be first a willing mind, it is accepted according to that a man hath.

Every man according as he purposeth in his heart, so let him give.

Not grudgingly, or of necessity: for God loveth a cheerful giver.

Upon the first day of the week let every one of you lay by him in store, as God hath prospered him.

Freely ye have received, freely give.

All the tithe of the land, whether of the seed of the land, or of the fruit of the tree, is the Lord's; it is holy unto the Lord.

Of all that thou shalt give me I will surely give the tenth unto thee.

Remember the words of the Lord Jesus, how he said, It is more blessed to give than to receive.

Bring ye all the tithes into the storehouse, that there may be meat

in mine house, and prove me now herewith, saith the Lord of hosts, if I will not open you the windows of heaven, and pour you out a blessing, that there shall not be room enough to receive it.

Honor the Lord with thy substance, and with the first-fruits of all thine increase.

So shall thy barns be filled with plenty, and thy presses shall burst out with new wine.

Selection 18

Temperance.

Who hath woe? who hath sorrow? who hath contentions? who hath babbling? who hath wounds without cause? who hath redness of eyes?

That they tarry long at the wine: they that go to seek mixed wine.

Look not thou upon the wine when it is red, when it giveth his color in the cup, when it moveth itself aright. At the last it biteth like a serpent and stingeth like an adder.

Be not drunk with wine. Be not among wine-bibbers; among riotous eaters of flesh.

For the drunkard and the glutton shall come to poverty: and drowsiness shall clothe a man with rags.

Wine is a mocker, strong drink is raging; and whosoever is deceived thereby is not wise.

None of us liveth to himself, and no man dieth to himself.

Let us not judge one another any more: but judge this rather, that no man put a stumbling-block or an occasion to fall in his brother's way.

The kingdom of God is not meat and drink; but righteousness, and peace, and joy in the Holy Ghost.

He that in these things serveth Christ is acceptable to God, and approved of men.

Selection 19

The Greatest of These.

If I speak with the tongues of men and of angels, but have not love,

I am become sounding brass, or a clanging cymbal.

And if I have the gift of prophecy,

And know all mysteries and all knowledge;

And if I have all faith, so as to remove mountains.

But have not love, I am nothing.

And if I bestow all my goods to feed the poor,

And if I give my body to be burned,

But have not love, it profiteth me nothing.

Love suffereth long and is kind;

Love envieth not, love vaunteth not itself, is not puffed up;

Doth not behave itself unseemly, seeketh not its own;

Is not provoked, taketh not account of evil;

Rejoiceth not in unrighteousness,

But rejoiceth with the truth;

Beareth all things, believeth all things,

Hopeth all things, endureth all things.

Love never faileth:

But whether there be prophecies, they shall be done away;

Whether there be tongues, they shall cease;

Whether there be knowledge, it shall be done away.

For we know in part, and we prophesy in part;

But when that which is perfect is come,

That which is in part shall be done away.

When I was a child, I spake as a child, I felt as a child, I thought as a child:

Now that I am become a man, I have put away childish things.

For now we see in a mirror, darkly;

But then face to face:

Now I know in part,

But then shall I know fully even as also I was fully known.

But now abideth faith, hope, love, these three;

But the greatest of these is love.

Index

Abide with me..... 178
Abundantly able to save..... 62
A charge to keep..... 182
All for me..... 117
All my days for Jesus..... 13
All the way home..... 64
All the world for Jesus..... 59
All to Christ I owe..... 150
Am I a soldier of the cross..... 172
Answer "Yes"..... 58
A rainbow on the cloud 22
As doves to their windows..... 99
A smile to spare..... 106
As one whom his mother comforteth. 116
As the day breaks..... 19
At the cross..... 168
A thousand years..... 160
Awake my soul..... 144

Because He loved me so..... 93
Be still and know..... 123
Break Thou the bread..... 179
Breath of God..... 152
Blest be the tie..... 159
Brighten the corner where you are... 75

Cleansing wave..... 138
Close to Thee..... 147
Come holy Spirit..... 148
Come thou fount..... 142
Come to Jesus..... 147
Come ye sinners..... 154
Consecration..... 152
Crown Him 34
Crown Him Lord of all..... 170
Crown Him with many crowns..... 166
Day is dying in the west..... 154
Deeper yet..... 138
Does Jesus care..... 86
Draw nigh Immanuel..... 122

Every day and hour..... 139
Every day I need Thee more..... 73
Enlisted for the King..... 126

Face to face..... 61
Faith of our fathers..... 141
Fill me now..... 173
For me..... 119
Forward..... 94
From Calvary's fountain..... 31
Full surrender..... 127

Gathering out of tears..... 87
Glory to His name..... 174
God will take care of you 70
Go ye forth in Jesus' name..... 110

Hail the King..... 55
Hallelujah what a Savior..... 114
Happy day..... 134
He brought me out..... 69
He hideth my soul..... 53
He is able..... 29
He leadeth me..... 174
He's the one..... 112
He will hold me fast..... 21
He will not leave me alone..... 26
Higher ground..... 111
His grace aboundeth more..... 57
His love is far better than gold..... 108
Holy Spirit, faithful guide..... 156
How firm a foundation..... 177
How you will love Him 25
How I love my Savior..... 42

I am coming home ... 37
I do believe ... 133
If your heart keeps right ... 54
I know whom I have believed ... 15
I love Him ... 155
I love Thy Kingdom Lord ... 149
I'll live for Him ... 181
Immanuel's land ... 50
I must tell Jesus ... 97
In the cross of Christ ... 158
I shall dwell forever there ... 5
Is it the crowning day ... 49
It reaches me ... 47
I will praise Him ... 24

Jesus calls us ... 153
Jesus I my cross have taken ... 145
Jesus is all the world to me ... 17
Jesus is calling ... 63
Jesus is calling you ... 88
Jesus is mine ... 136
Jesus Savior pilot me ... 169
Jesus lover of my soul ... 146
Jewels ... 71
Just as I am ... 135

Keep on the sunny side ... 43
Keep the fire burning in your soul ... 76

Lead kindly light ... 180
Lead me Savior ... 67
Let Jesus come into your heart ... 90
Like the Master ... 80
Looking on the bright side ... 10
Lord I'm coming home ... 168
Lord of our life ... 153
Love divine ... 162
Loving kindness ... 149

Make Him yours ... 27
Majestic sweetness ... 163
Make Jesus yours today ... 52
Make me a channel of blessing ... 30
More about Jesus ... 171
More grace ... 77
More love to Thee, O Christ ... 165
Must Jesus bear the cross alone ... 158
My anchor holds ... 66
My country 'tis of Thee ... 157
My faith looks up to Thee ... 134
My Jesus I love Thee ... 156
My Savior first of all ... 41
My Savior guides ... 40

Nearer my God to Thee ... 157
Nearer still nearer ... 70
Never give up ... 92
Never lose sight of the cross ... 14
No one can help like Jesus ... 16
None like that ... 60
No not one ... 164
No other friend like Jesus ... 100
Now the day is over ... 176

O church of God ... 6
O God our help ... 167
O how He loves me ... 82
Old time power ... 178
O make me free ... 38
Only a step ... 144
Only trust Him ... 143
Onward Christian soldiers ... 65
O sweet and wonderful story ... 84
O the Lamb ... 129
O 'tis glory in my soul ... 109
O to be like Thee ... 11

Pass me not ... 166
Pentecostal power ... 79
Praise ye the Lord ... 130

Ready to meet the foe ... 12
Reapers today ... 124
Reconciled ... 74
Rock of ages ... 133

Saved ... 7
Saved by grace ... 39
Saved to the uttermost ... 33
Savior like a shepherd ... 140
Send the power again ... 51
Shining shore ... 163
Since I found my Savior ... 113
Since Jesus came into my heart ... 44
Singing as the days go by ... 8

Softly and tenderly..... 83
Something for Thee..... 140
Standing on the promises..... 103
Stand up, stand up..... 118
Stand up for Jesus..... 159
Still, still with Thee..... 150
Sunshine in the soul..... 23
Sweeter as the years go by..... 56
Sweeter than all..... 172

Take wings to thy soul..... 4
Tell it everywhere you go..... 105
The banner of love..... 128
The church in the wildwood..... 132
The church's one foundation..... 180
The comforter has come..... 161
The decision..... 36
The golden dawn..... 18
The great physician..... 160
The hallelujah song..... 46
The hand that was wounded..... 28
The land of Beulah..... 121
The Lamb of God..... 101
The message..... 46
The name of Jesus..... 114
The name of names..... 102
The old, old story..... 78
The same old way..... 81
The Savior guides..... 40
The Shepherd's call..... 3
The solid rock..... 170
The Son of God goes forth..... 142
The touch of the unseen hand..... 32
The way of the cross..... 148
The world and its nations for Jesus... 120
There is a fountain..... 175
There's a wideness..... 146
Through much tribulation..... 20
Thy brother calls to thee..... 98
'Tis so sweet to trust in Jesus..... 59
'Tis wonderful to know such a Savior 91
True-hearted, whole-hearted..... 9

Unsearchable riches..... 115

Walk in the light..... 135
We are going to live forever..... 96
We shall see the King some day..... 107
We shall shine as the stars..... 33
What a friend we have in Jesus..... 137
What did He do..... 176
What shall I do with Jesus..... 85
When His love comes in..... 68
When I survey the wondrous cross... 164
When we all get to heaven..... 104
Where the cross is leading..... 89
While Jesus whispers..... 151
Whiter than snow..... 182
Whosoever means me..... 45
Why not now..... 35
Will I bring any sheaves..... 72
Will there be any stars in my crown.. 95
Work for the night is coming..... 136