

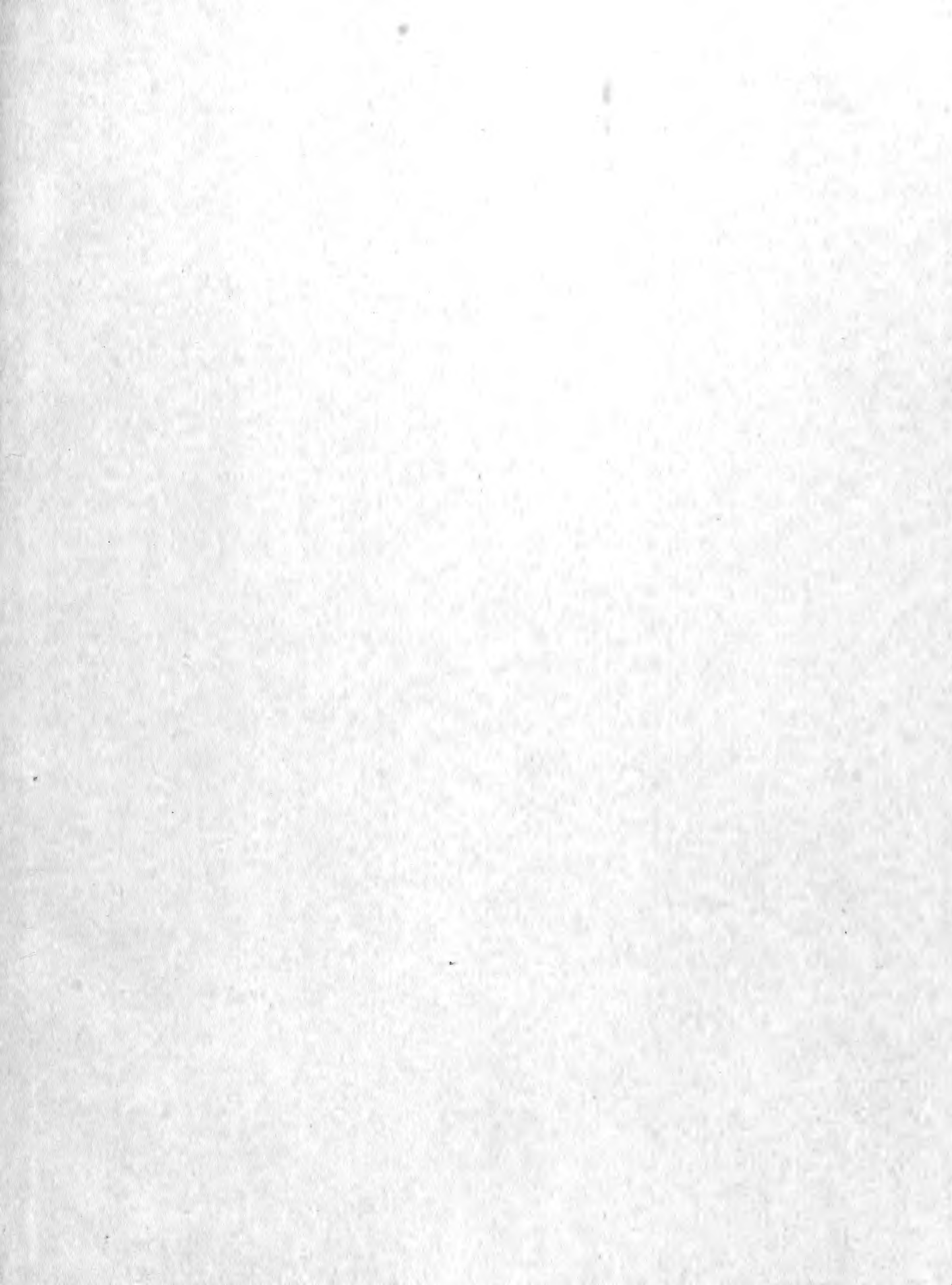

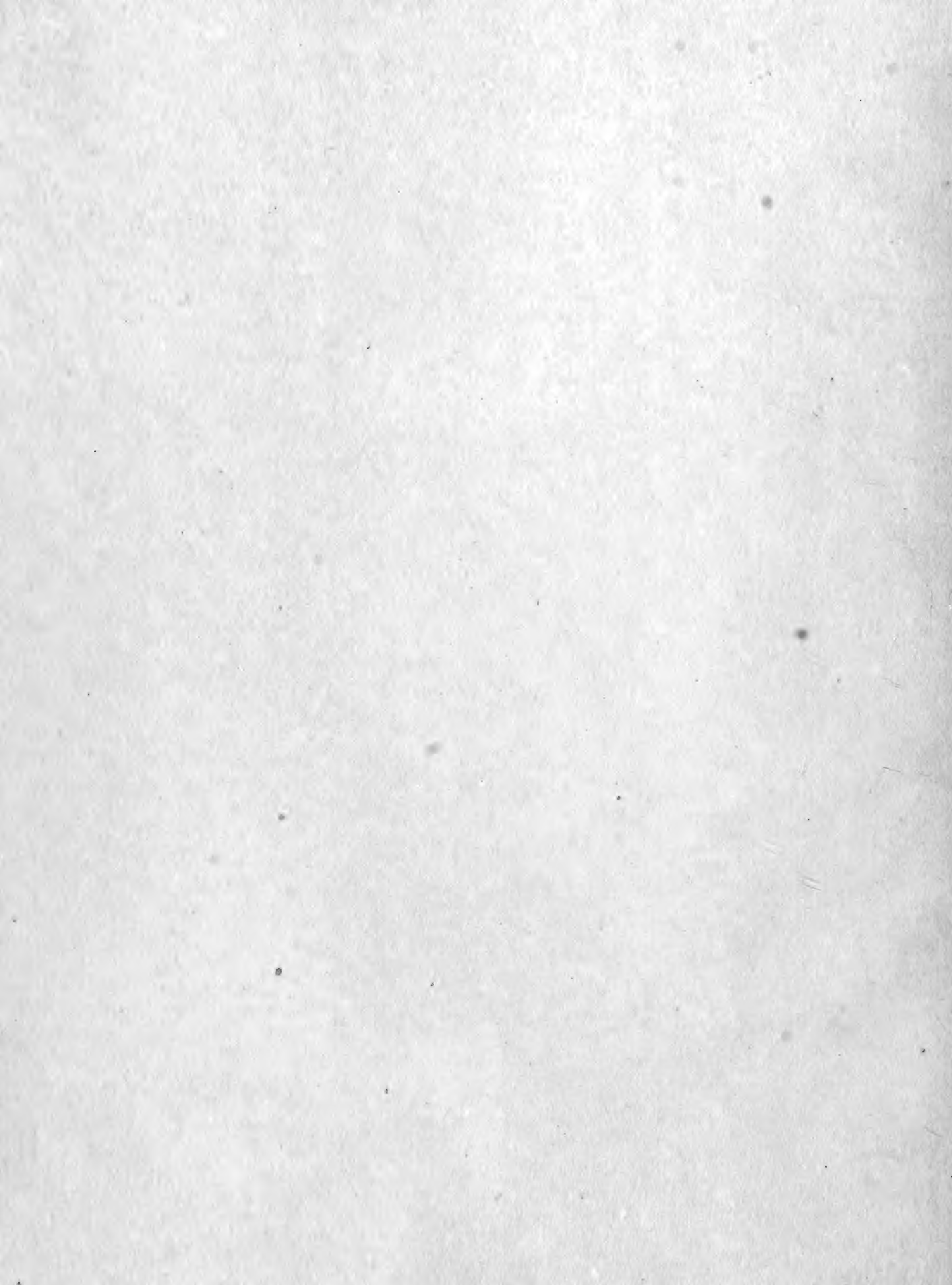

COLLECTION
OF
WILLIAM SCHAUS
©
PRESENTED
TO THE
NATIONAL MUSEUM
MCMV





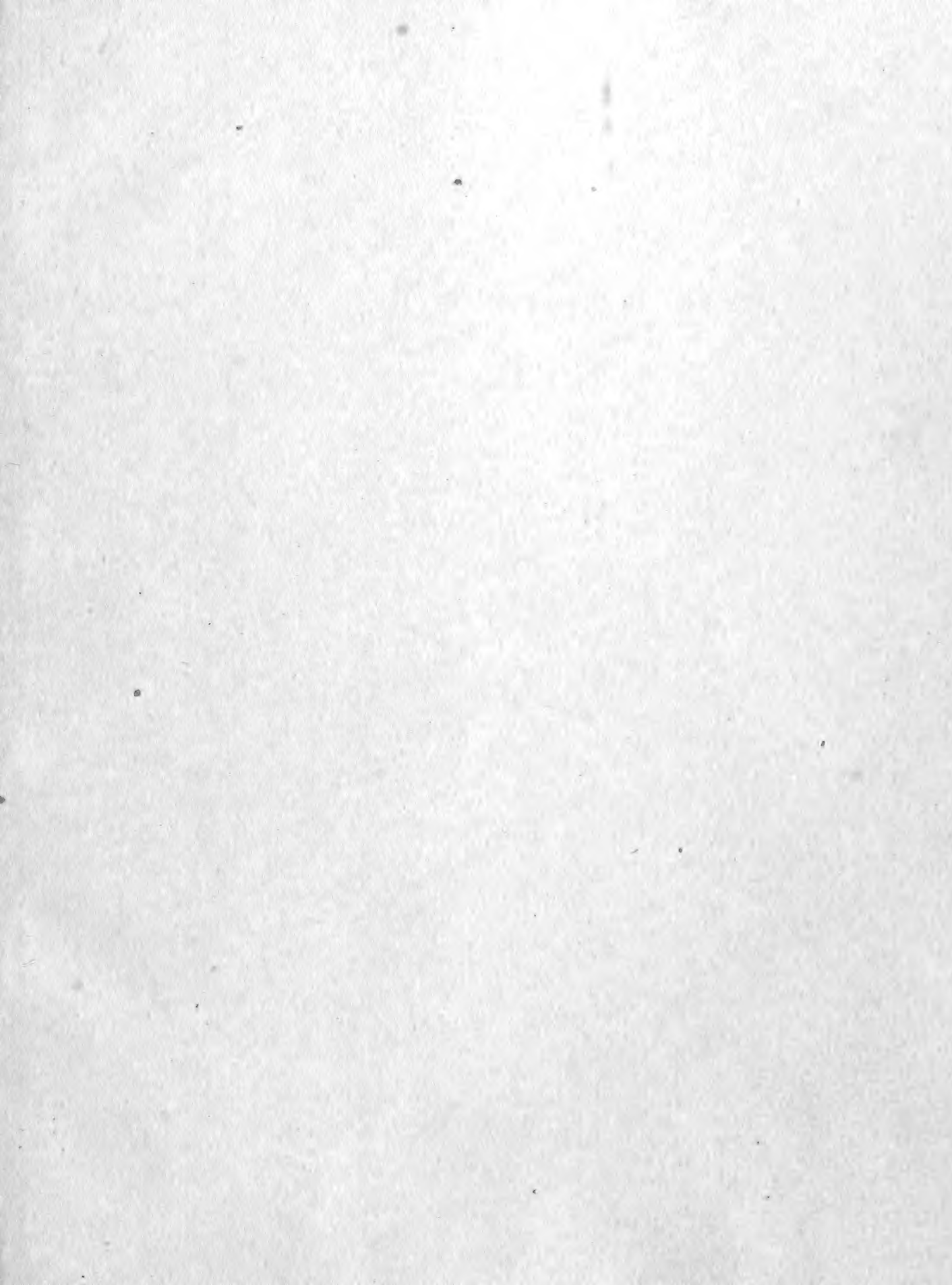



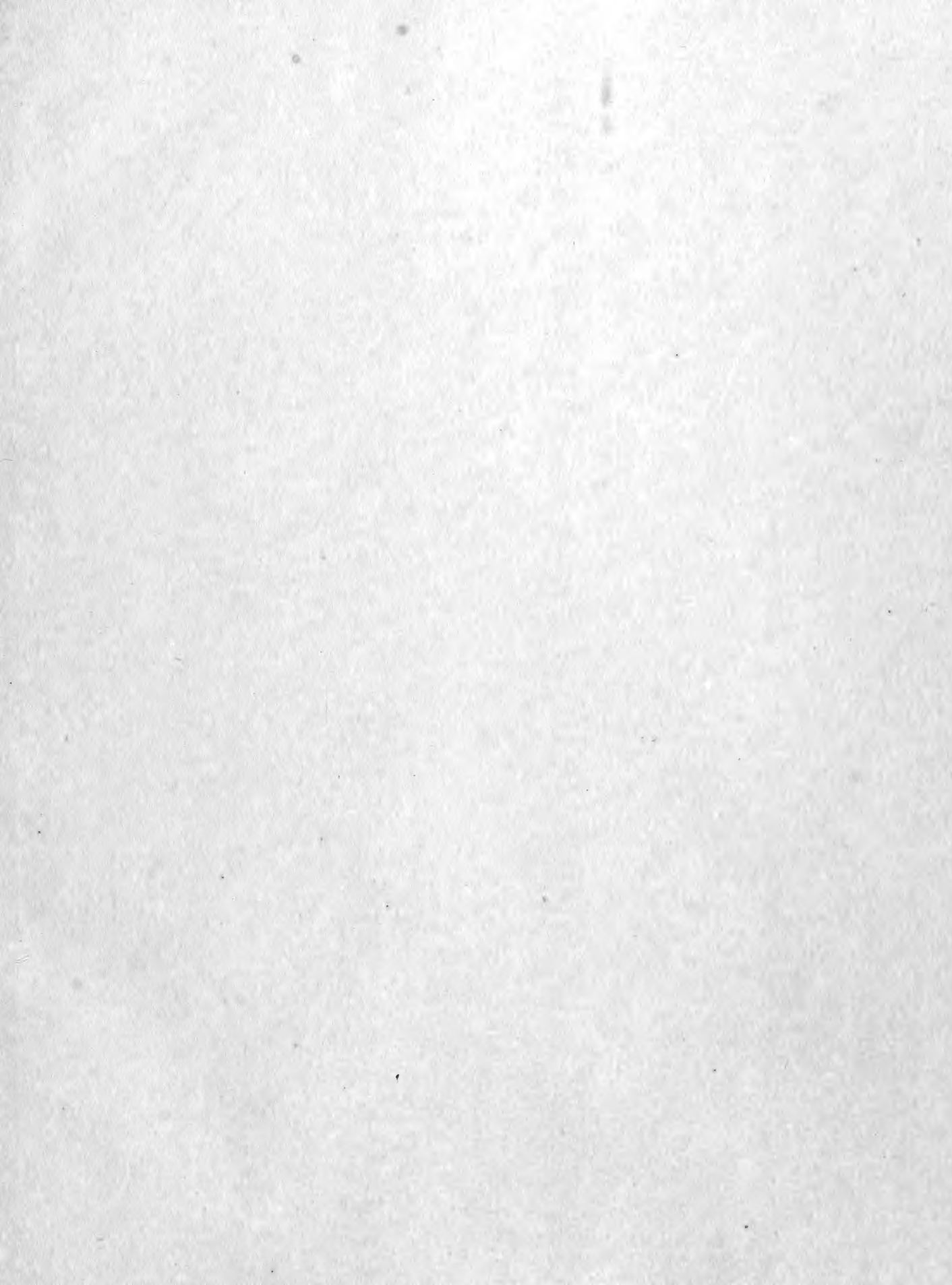





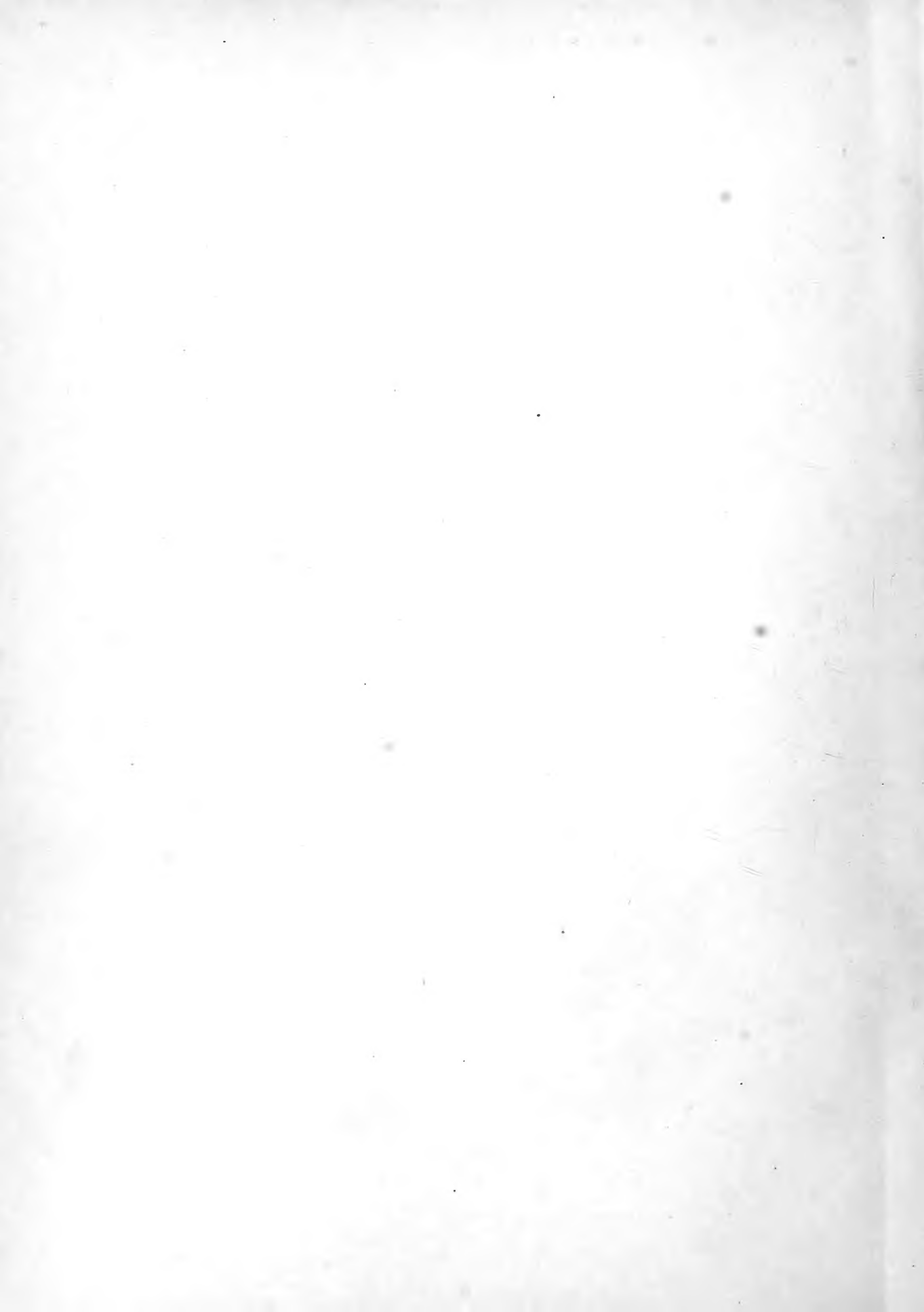

ILLUSTRATIONS
OF
DIURNAL LEPIDOPTERA.

LYCÆNIDÆ.

BY
WILLIAM C. HEWITSON.

VOL. II. PLATES.

LONDON :
JOHN VAN VOORST, 1 PATERNOSTER ROW.
1862-1878.

c
199637

6
L
15

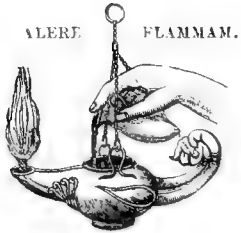

PRINTED BY TAYLOR AND FRANCIS,
RED LION COURT, FLEET STREET.

LYCAENIDÆ.



W. H. Cresson del et lith. 1860

Printed by Hullmandel & Walton

1 EPITOLA ELION
 3 4 OGYRIS IDMO
 7 OGYRIS ZOSINE
 10 11 OGYRIS OLANE

12 13 PHYTAURA ALBIS
 5 6 OGYRIS AMARYLLIDIS
 8 9 OGYRIS ORONTAS
 12 13 OGYRIS OLANE





1. *Graphis lychnipennis* (Cramer)

2. *Graphis lychnipennis* (Cramer)

3. *Graphis lychnipennis* (Cramer)

4. *Graphis lychnipennis* (Cramer)

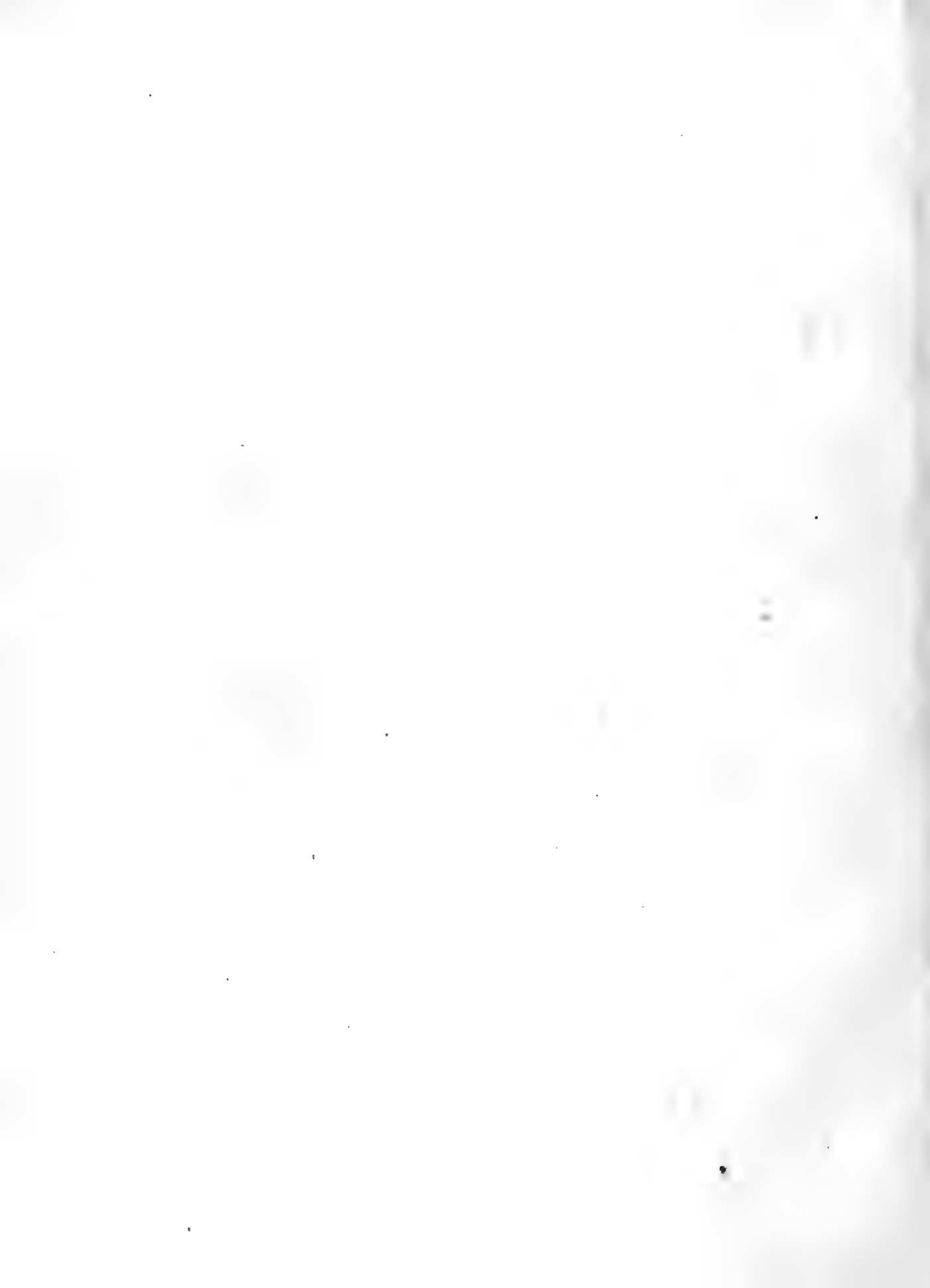



PLATE 16

PLATE 16

1. *AMPHIZYMA* *AMPHIZYMA*
 2. *AMPHIZYMA* *AMPHIZYMA*
 3. *AMPHIZYMA* *AMPHIZYMA*

4. *AMPHIZYMA* *AMPHIZYMA*
 5. *AMPHIZYMA* *AMPHIZYMA*
 6. *AMPHIZYMA* *AMPHIZYMA*



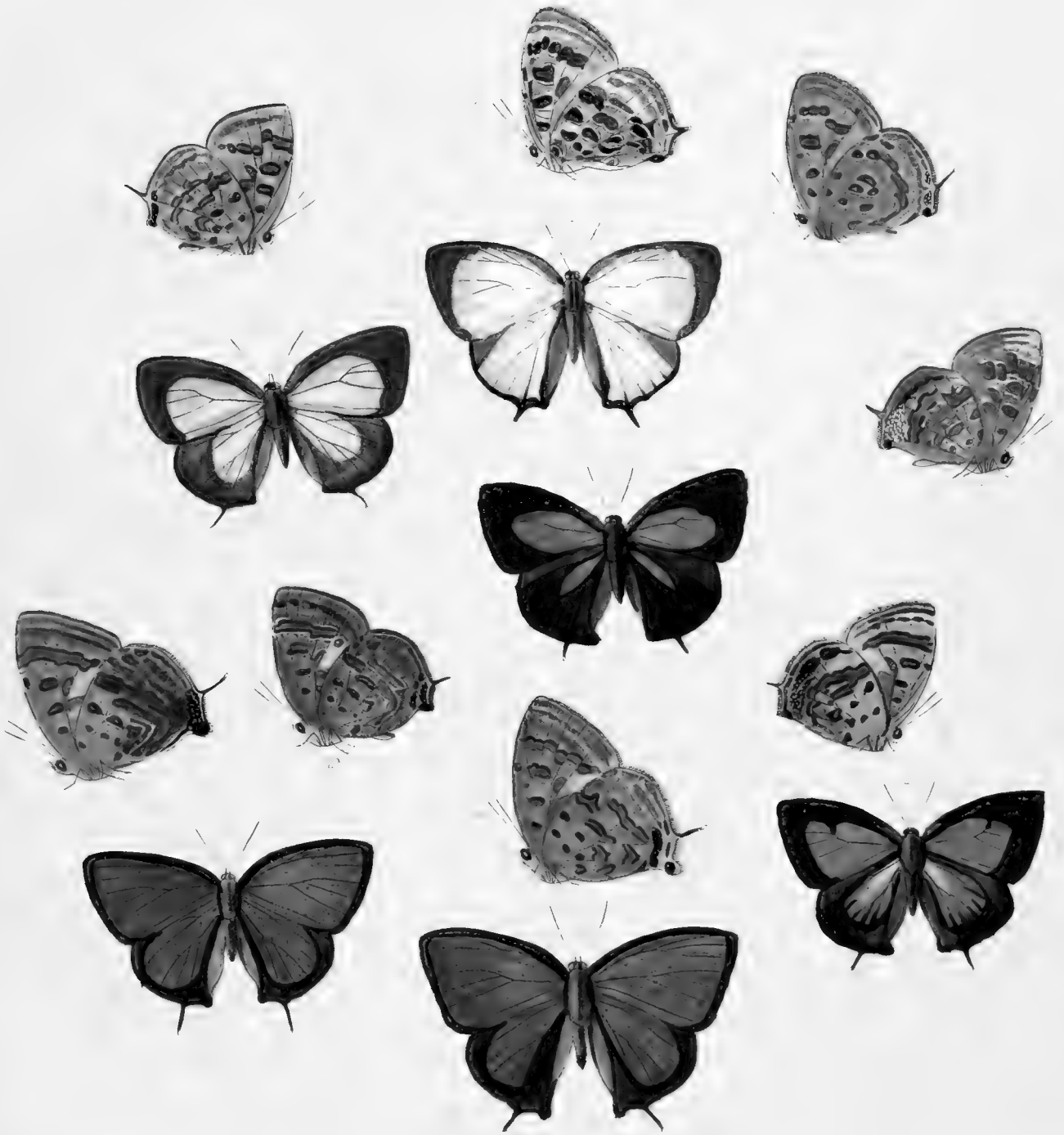

1. *Graphium* sp. 2. *Graphium* sp. 3. *Graphium* sp.
 4. *Graphium* sp. 5. *Graphium* sp. 6. *Graphium* sp.
 7. *Graphium* sp. 8. *Graphium* sp. 9. *Graphium* sp.
 10. *Graphium* sp. 11. *Graphium* sp. 12. *Graphium* sp.
 13. *Graphium* sp. 14. *Graphium* sp.

AMBYLIPTERIX



Plate 71. 1891.

Printed by Hullmandel & Walton.

4 2 AMBYPTERIX

4 3 AMBYPTERIX
 4 4 AMBYPTERIX
 4 48 AMBYPTERIX

AMBYPTERIX
 AMBYPTERIX
 AMBYPTERIX

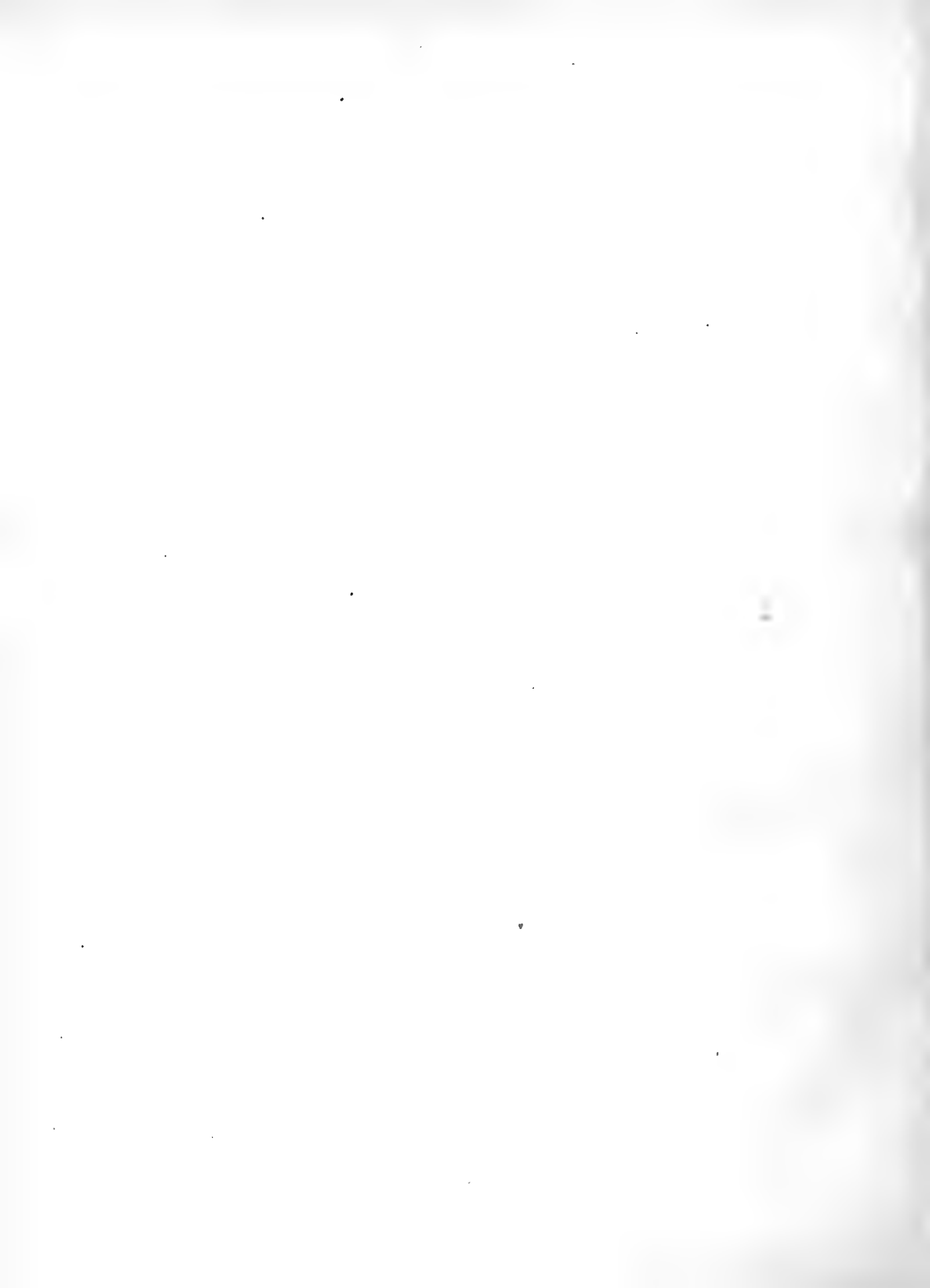

PLATE 100.



PLATE 100.

PLATE 100.

100-18	AMBYOPIA MOLA	100-25	AMBYOPIA MOLA
100-19	AMBYOPIA FLUMATA	100-26	AMBYOPIA FLUMATA
100-20	AMBYOPIA ACELASTUS	100-27	AMBYOPIA ACELASTUS

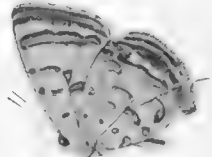
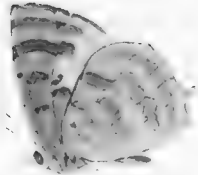
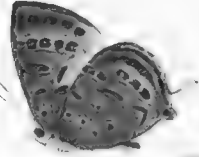
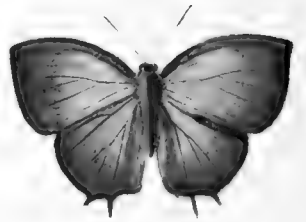
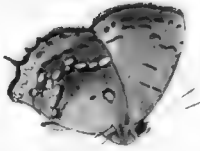
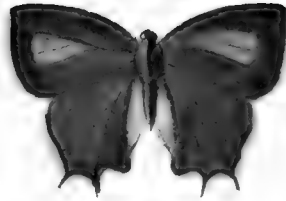



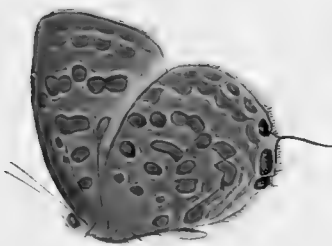
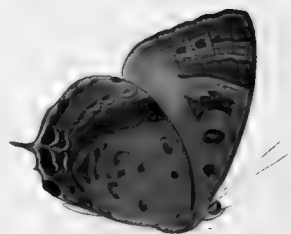
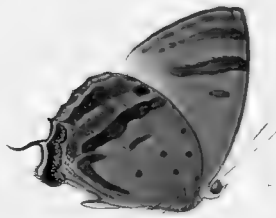
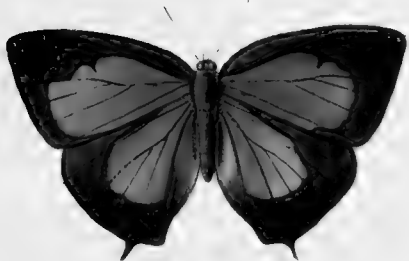

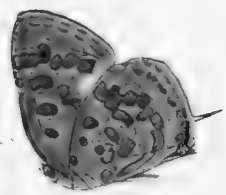
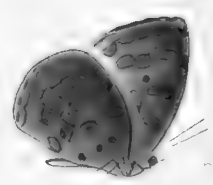
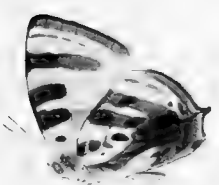

PLATE I



1. *Graphium agestor* (Cramer)

2. *Graphium agestor* (Cramer)

3. *Graphium agestor* (Cramer)

4. *Graphium agestor* (Cramer)



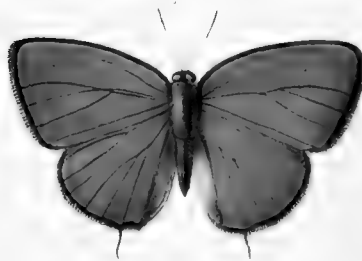
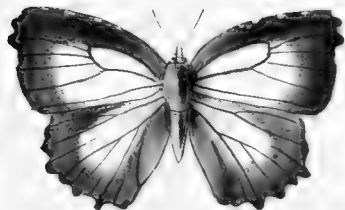
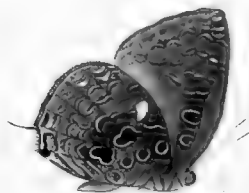
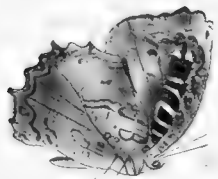
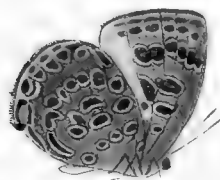
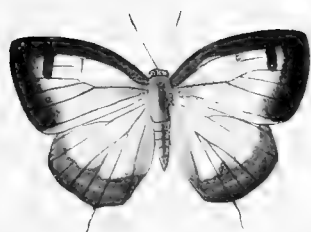

FIG. 1-10

PLATE 12

28 84 26 AMBLYPTERIS ...
 29 84 26 AMBLYPTERIS ...
 30 84 26 AMBLYPTERIS ...
 31 84 26 AMBLYPTERIS ...
 32 84 26 AMBLYPTERIS ...
 33 84 26 AMBLYPTERIS ...
 34 84 26 AMBLYPTERIS ...
 35 84 26 AMBLYPTERIS ...
 36 84 26 AMBLYPTERIS ...
 37 84 26 AMBLYPTERIS ...
 38 84 26 AMBLYPTERIS ...
 39 84 26 AMBLYPTERIS ...
 40 84 26 AMBLYPTERIS ...









W.C. Hewitson del et lith 1853

M&N Hanhart imp

50 51. AMBLYPODIA ASOPIA
 52 53. AMBLYPODIA ALAGONIA
 54. AMBLYPODIA FAMILIA

55. AMBLYPODIA OENEA
 56. AMBLYPODIA OENOTRIA
 57 58. AMBLYPODIA LEPHLIS









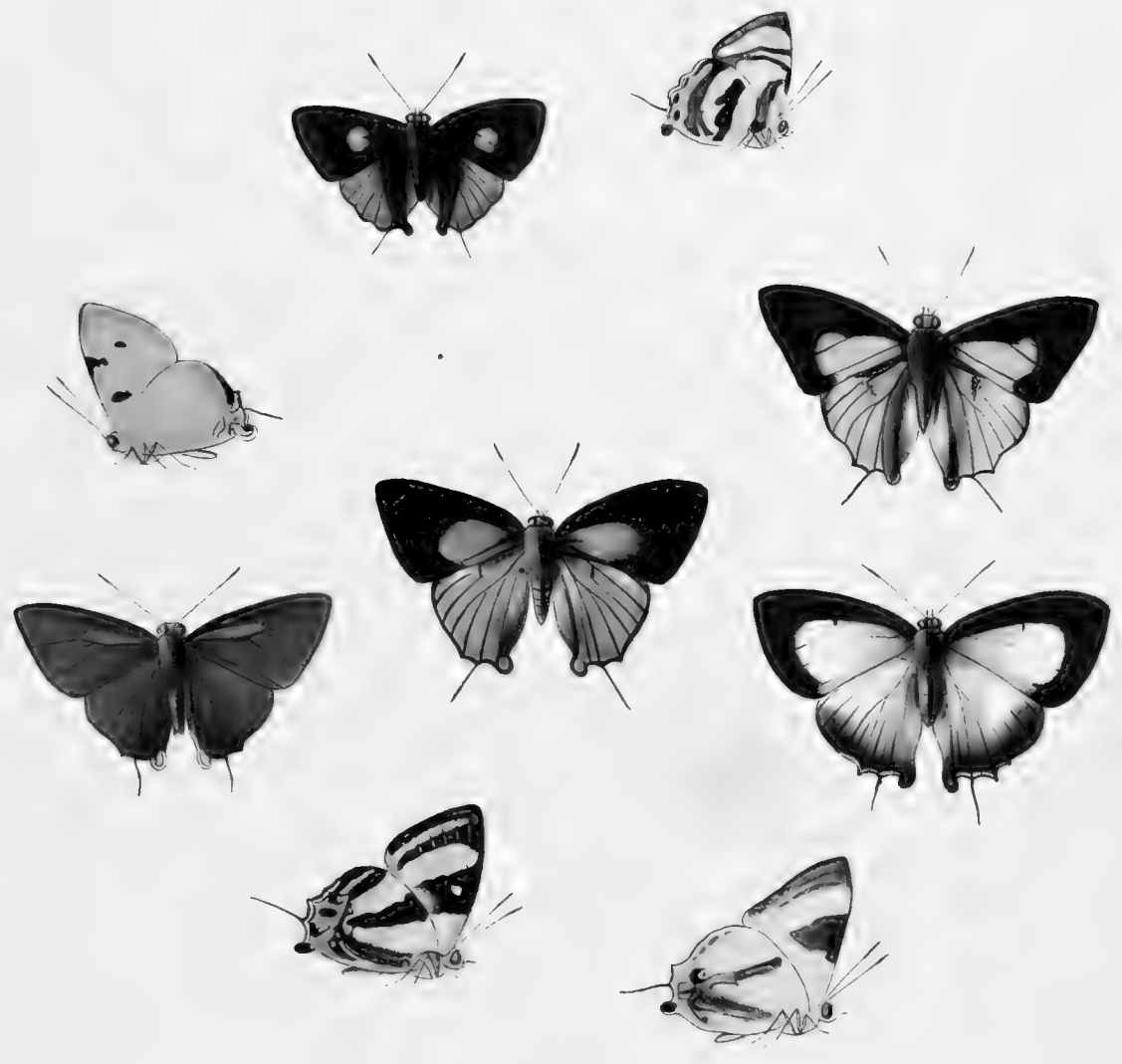

J. S. Gahan, del.

1. *Graphium* *sp.*
2. *Graphium* *sp.*

3. *Graphium* *sp.*
4. *Graphium* *sp.*



1. *Graphis* ...
 2. *Graphis* ...
 3. *Graphis* ...
 4. *Graphis* ...
 5. *Graphis* ...
 6. *Graphis* ...
 7. *Graphis* ...
 8. *Graphis* ...
 9. *Graphis* ...
 10. *Graphis* ...







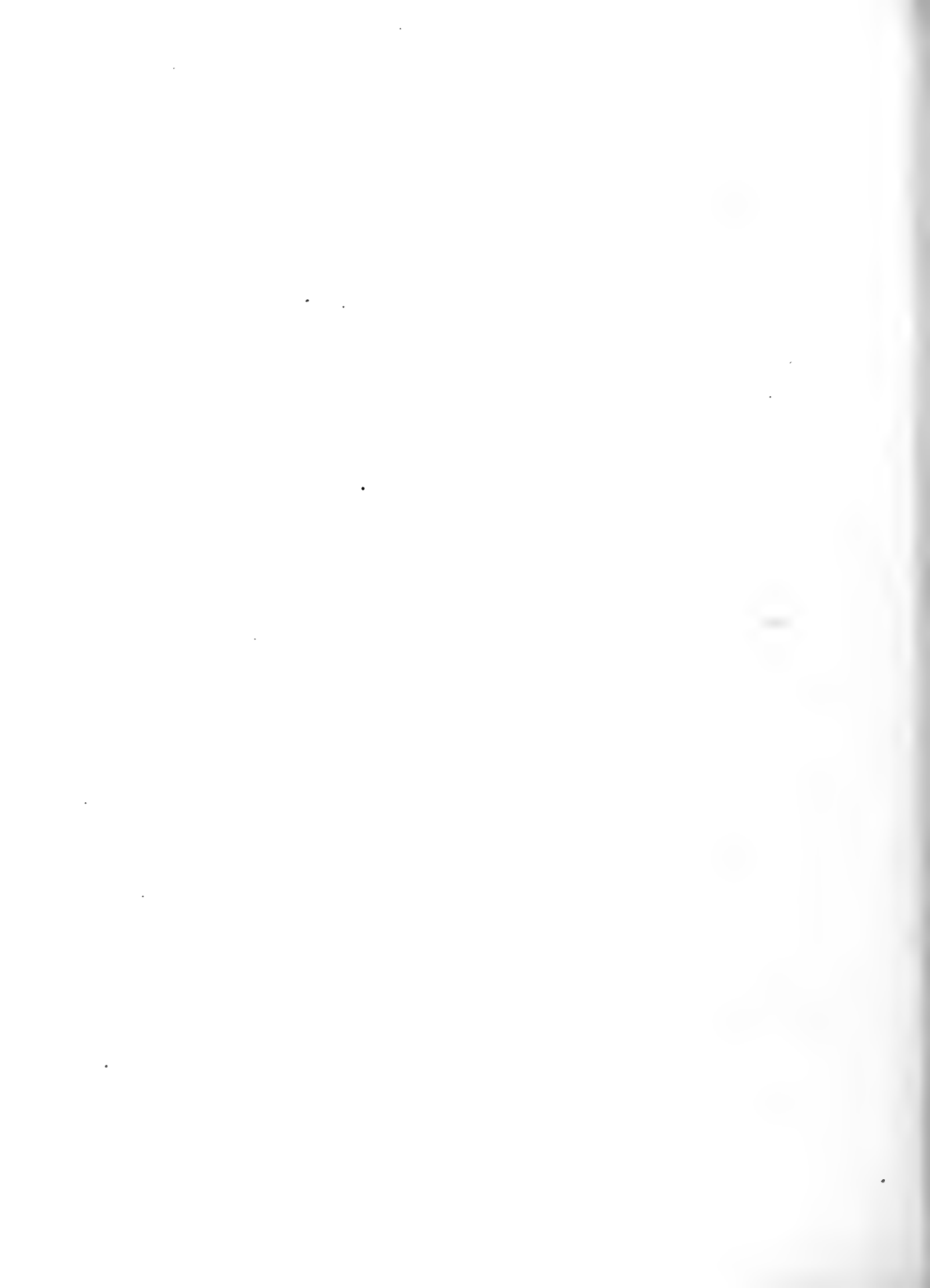

THE BUTTERFLY COLLECTION



THE BUTTERFLY COLLECTION



MYRINA



W. Hewitson, del et lith. 1852

W. H. Edwards, del.

1 ♀ 2 MYRINA UMBRATA
 4 5 MYRINA MARIANA
 6 7 MYRINA MARIANA



PLATE 1

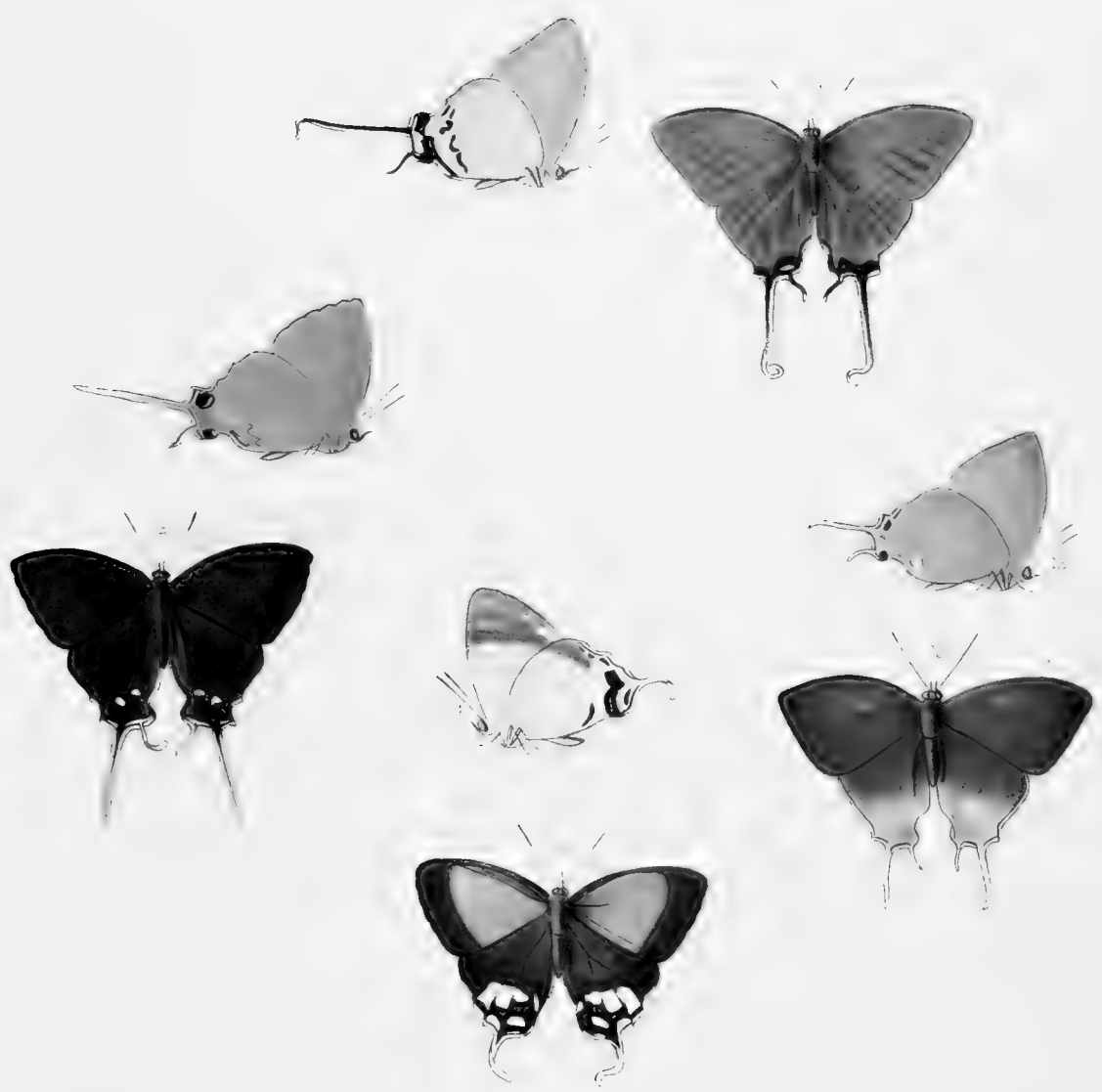

Graphium agestis (L.)

Graphium agestis (L.)

Graphium agestis (L.)

Graphium agestis (L.)

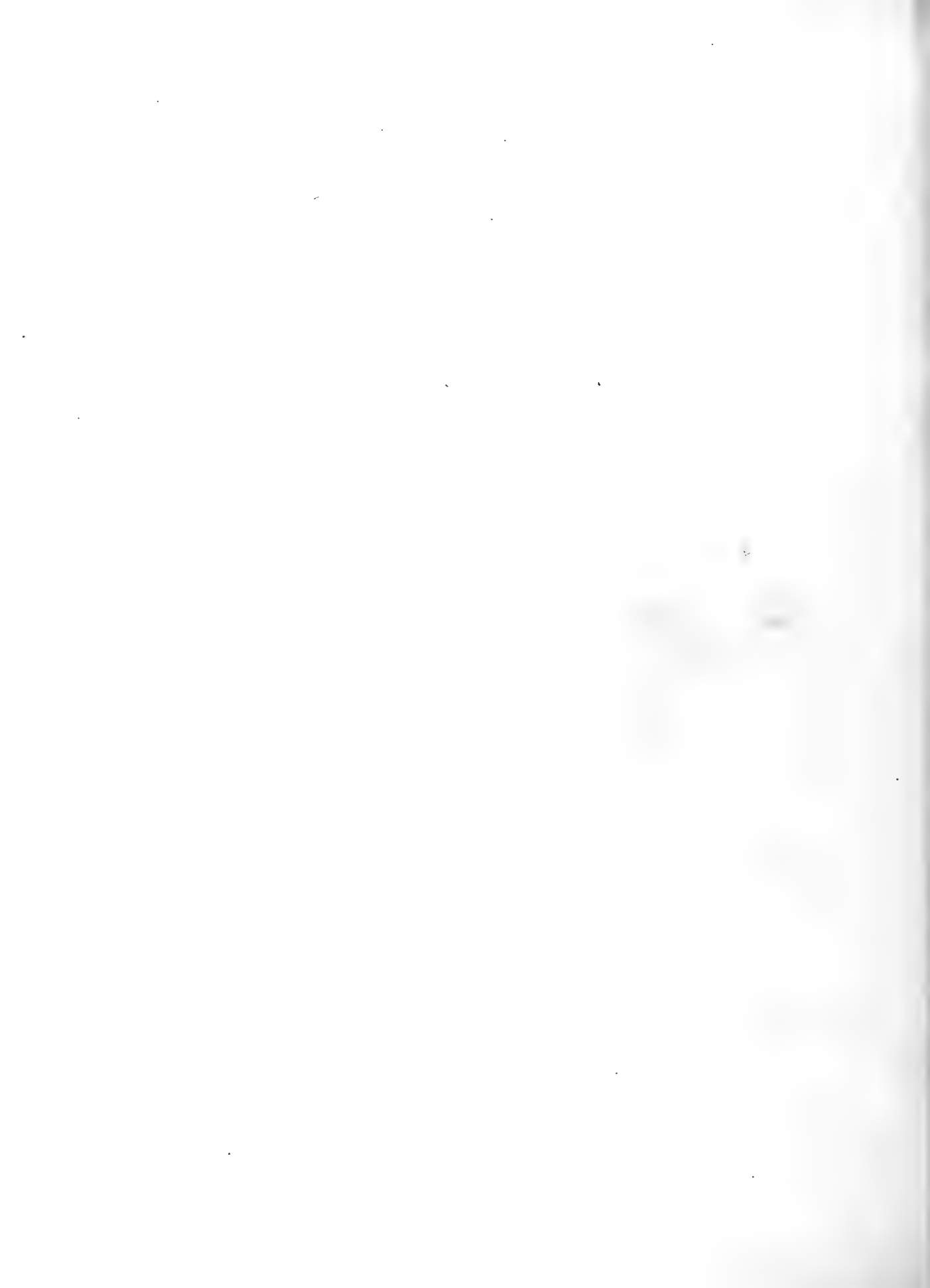

PLATE 10



WATERBURY

PLATE 10

1. *STENOPHANES* *STENOPHANES*
 2. *STENOPHANES* *STENOPHANES*

3. *STENOPHANES* *STENOPHANES*
 4. *STENOPHANES* *STENOPHANES*



Fig. 1-10

Fig. 11-20

1. *Graphis* 2. *Graphis* 3. *Graphis*

11. *Graphis* 12. *Graphis* 13. *Graphis*



1871 1872 1873 1874 1875 1876



1871 1872 1873 1874 1875 1876

44. M. R. J. A. 1871
 45. M. R. J. A. 1872
 46. M. R. J. A. 1873
 47. M. R. J. A. 1874
 48. M. R. J. A. 1875
 49. M. R. J. A. 1876
 50. M. R. J. A. 1877
 51. M. R. J. A. 1878
 52. M. R. J. A. 1879
 53. M. R. J. A. 1880
 54. M. R. J. A. 1881



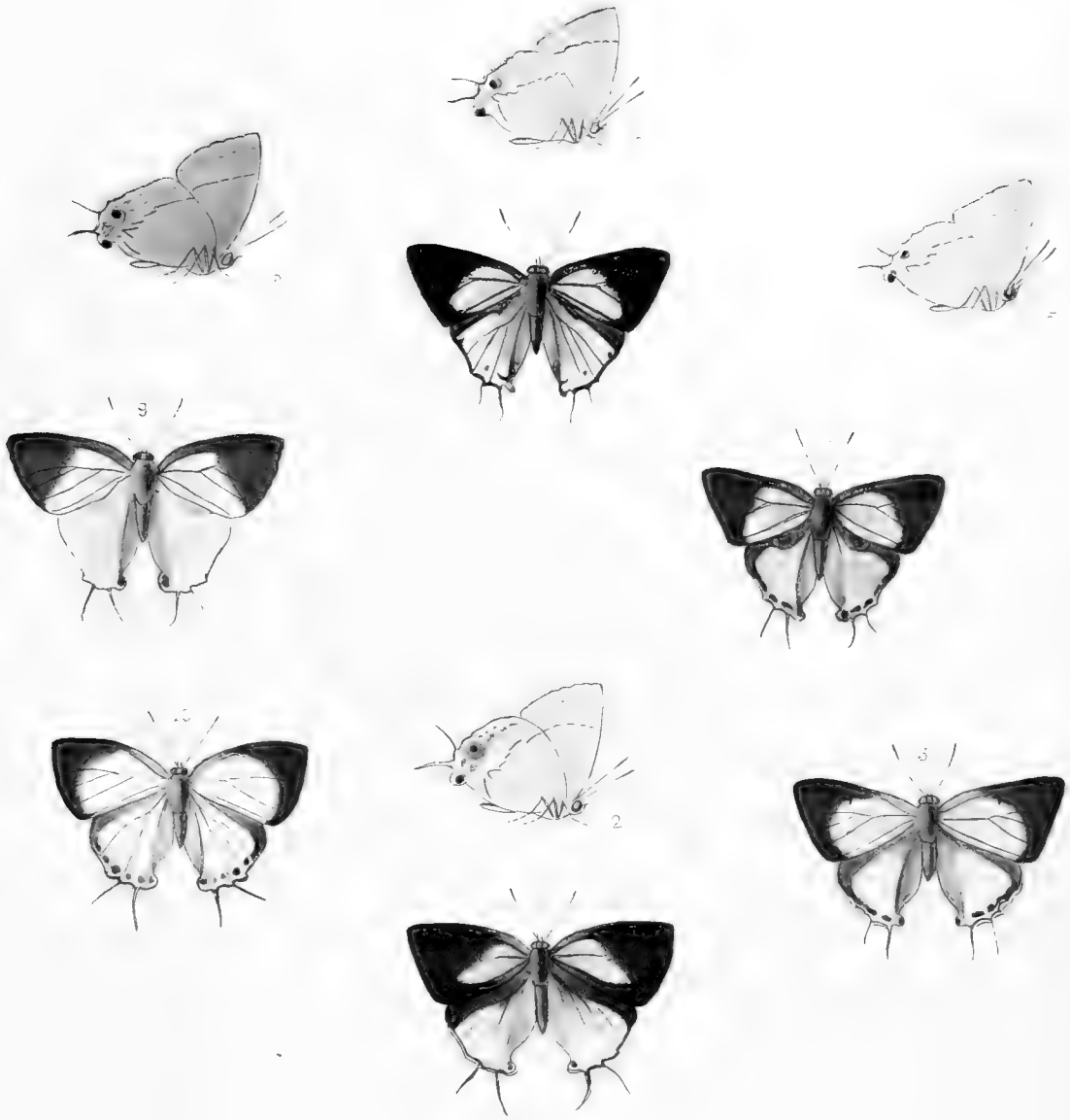



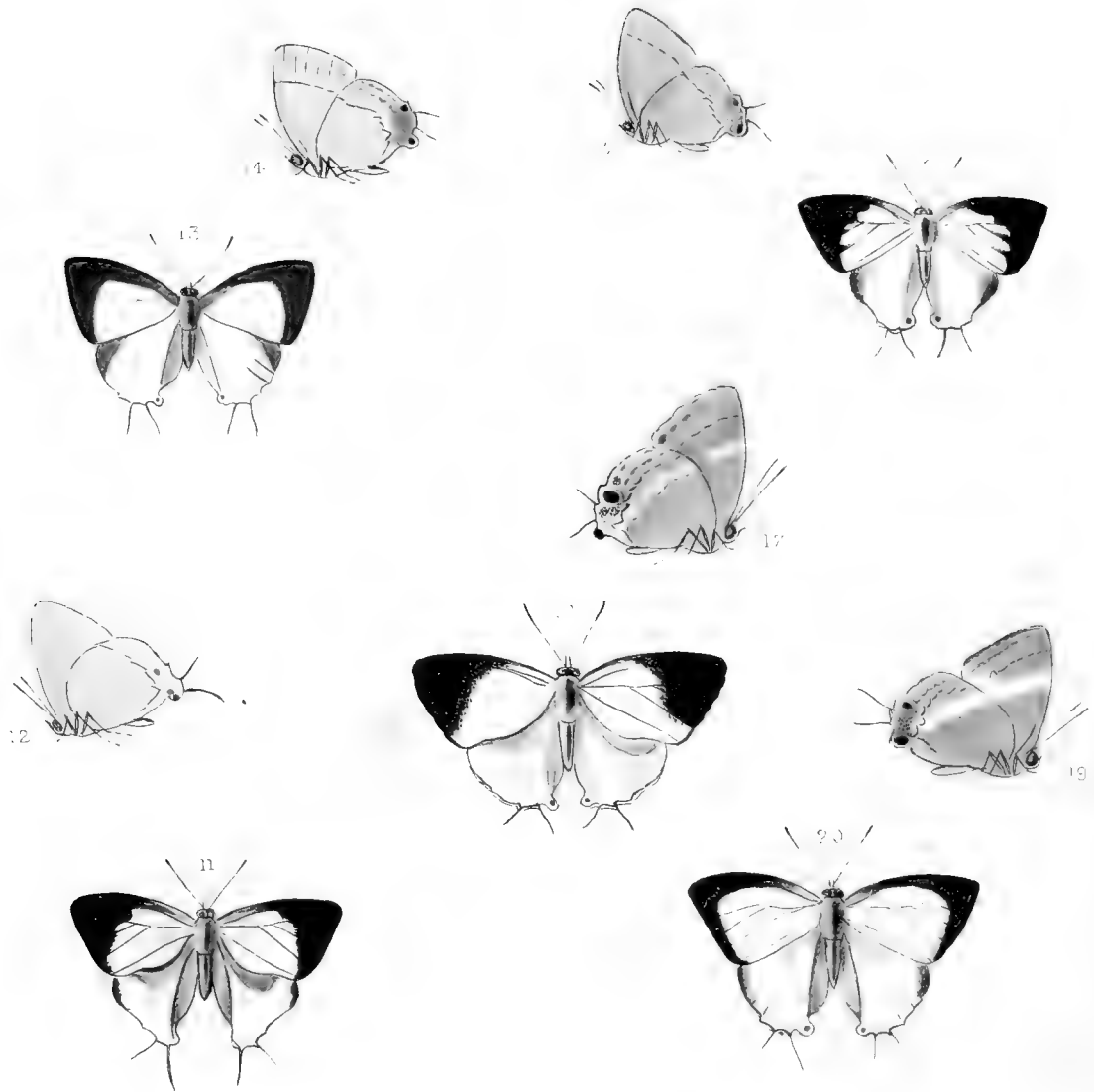

W. H. H. S. W. S. W. H. H. S. W. S.
 W. H. H. S. W. S. W. H. H. S. W. S.
 W. H. H. S. W. S. W. H. H. S. W. S.



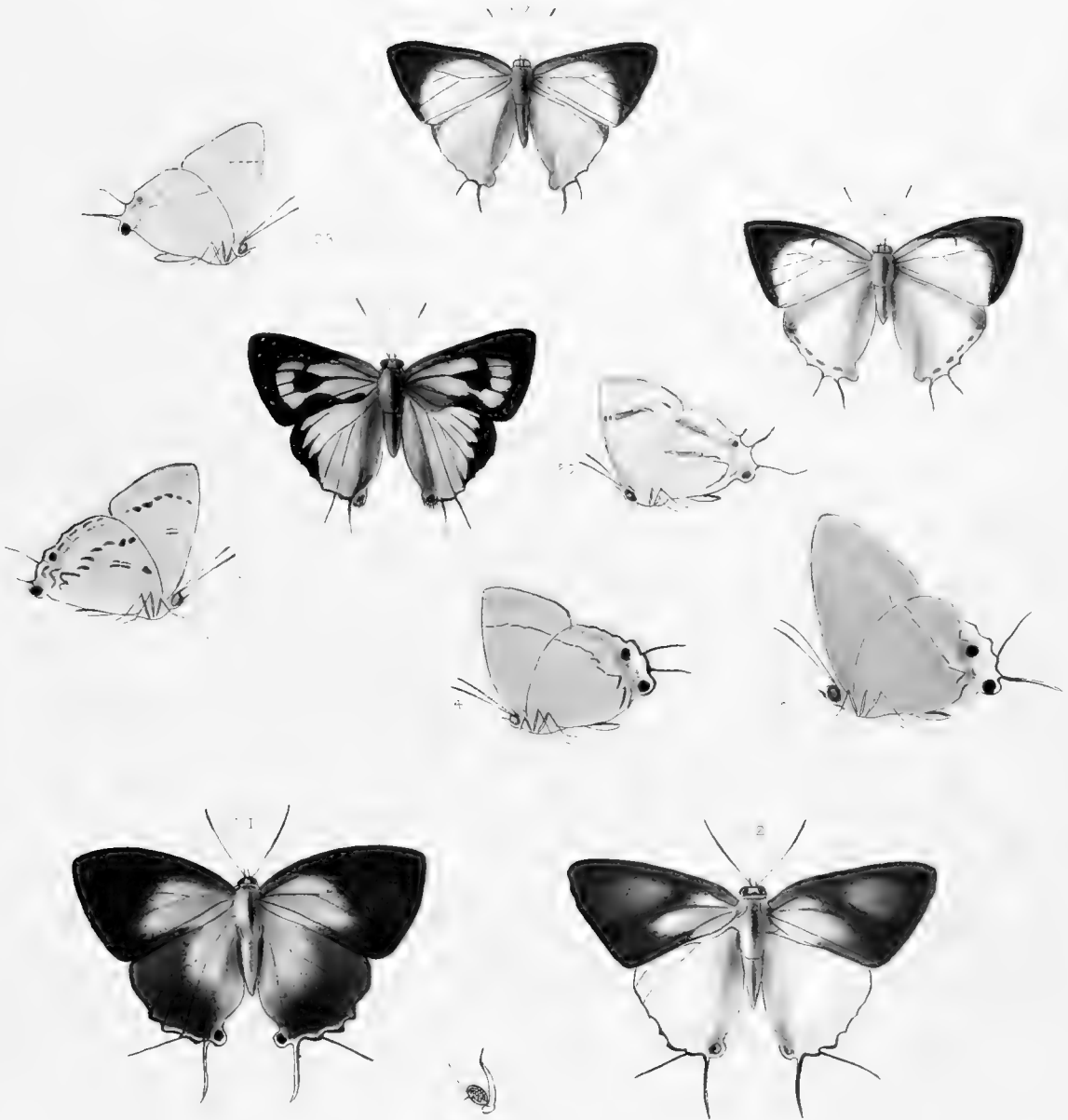

1. 20. 88. 1911. 1911. 1911.

2. 20. 88. 1911. 1911. 1911.

PLATE 1, 1911

PLATE 1, 1911



IOLAUS, HYPOLYLLENA.

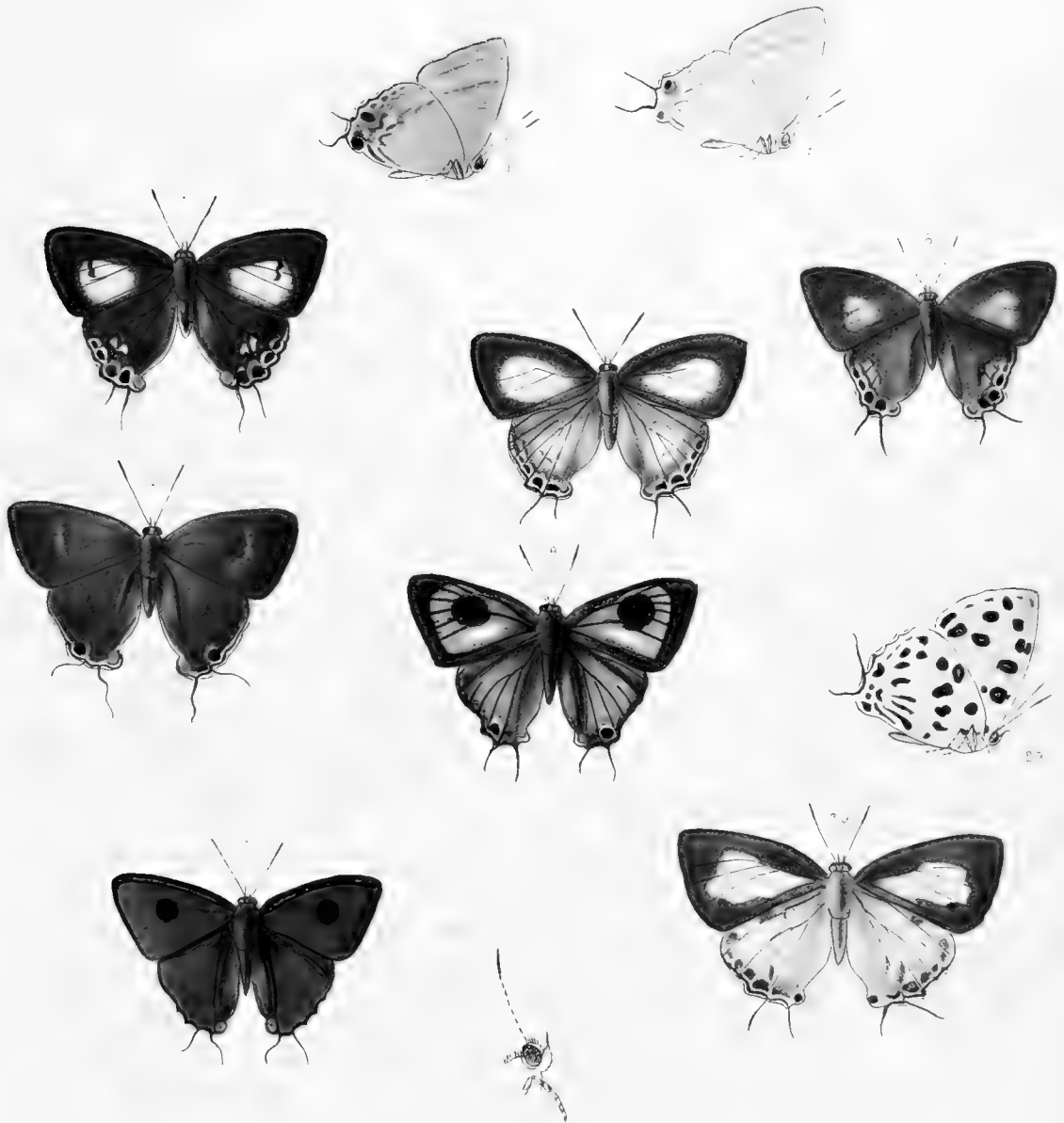

1 IOLAUS MAULATI
2 HYPOLYLLENA ERYLLI

3 HYPOLYLLENA EMOLUS
4 HYPOLYLLENA THOREA

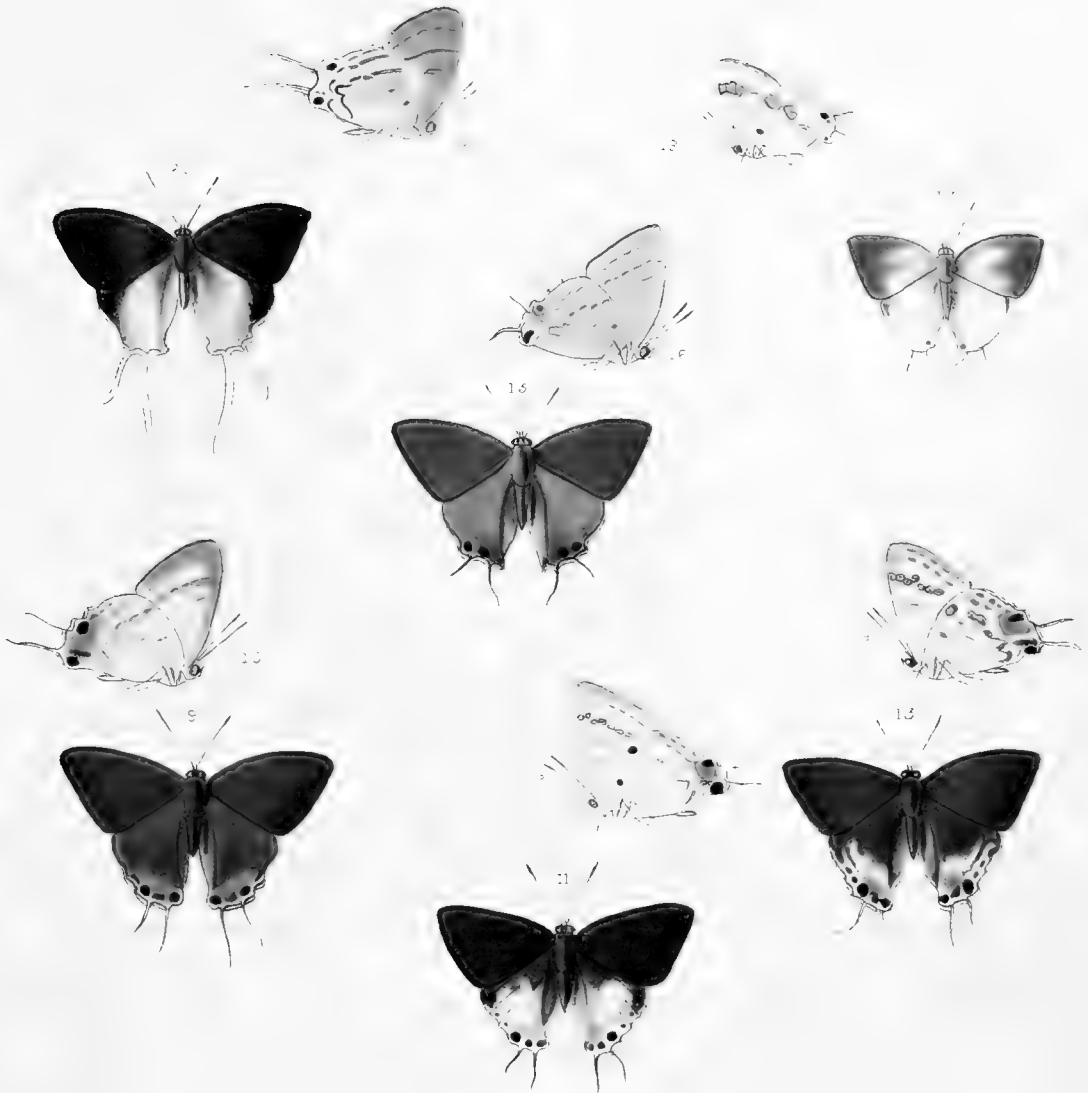

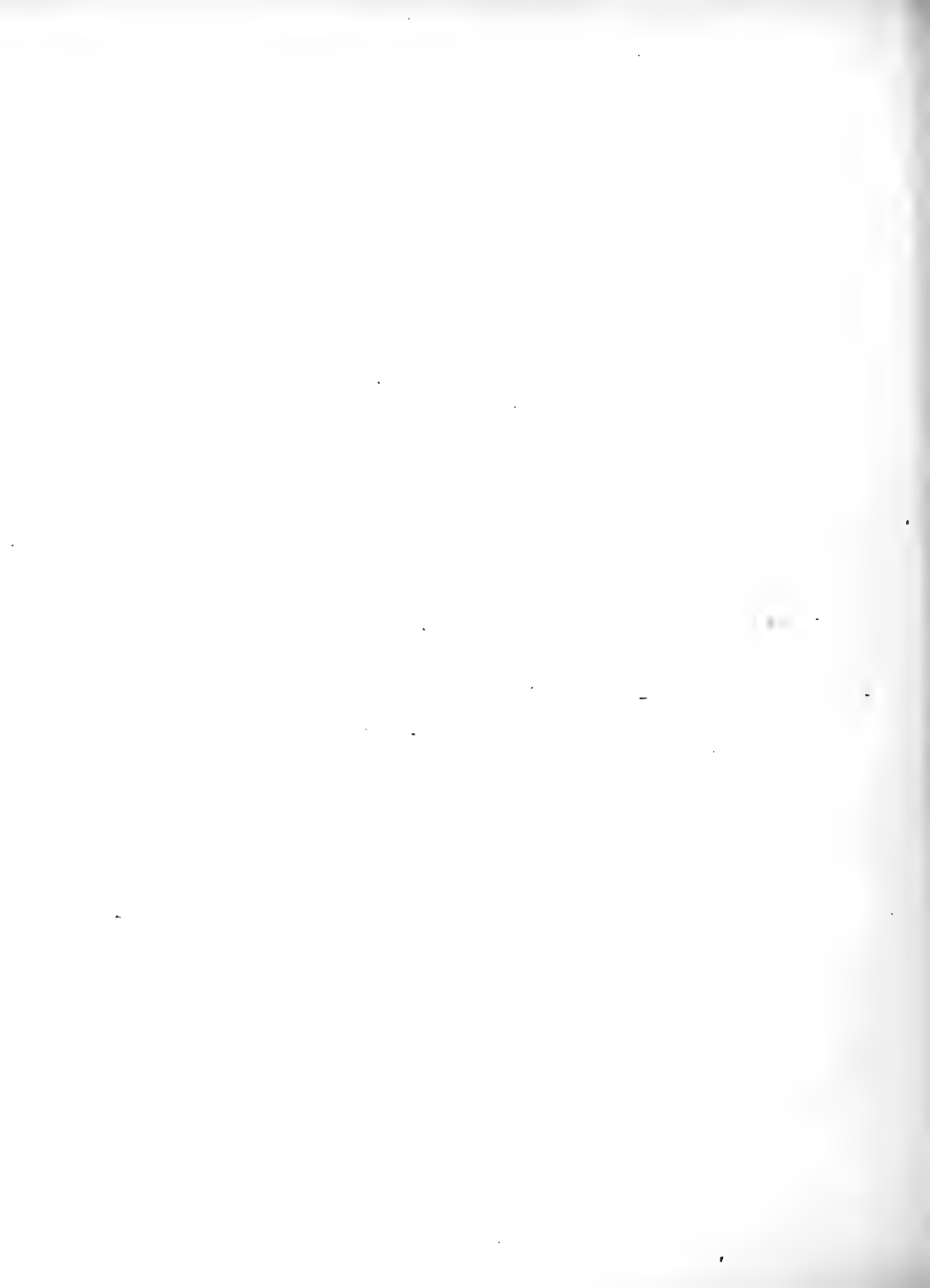





LEPIDOPTERA PAPILIONIDAE

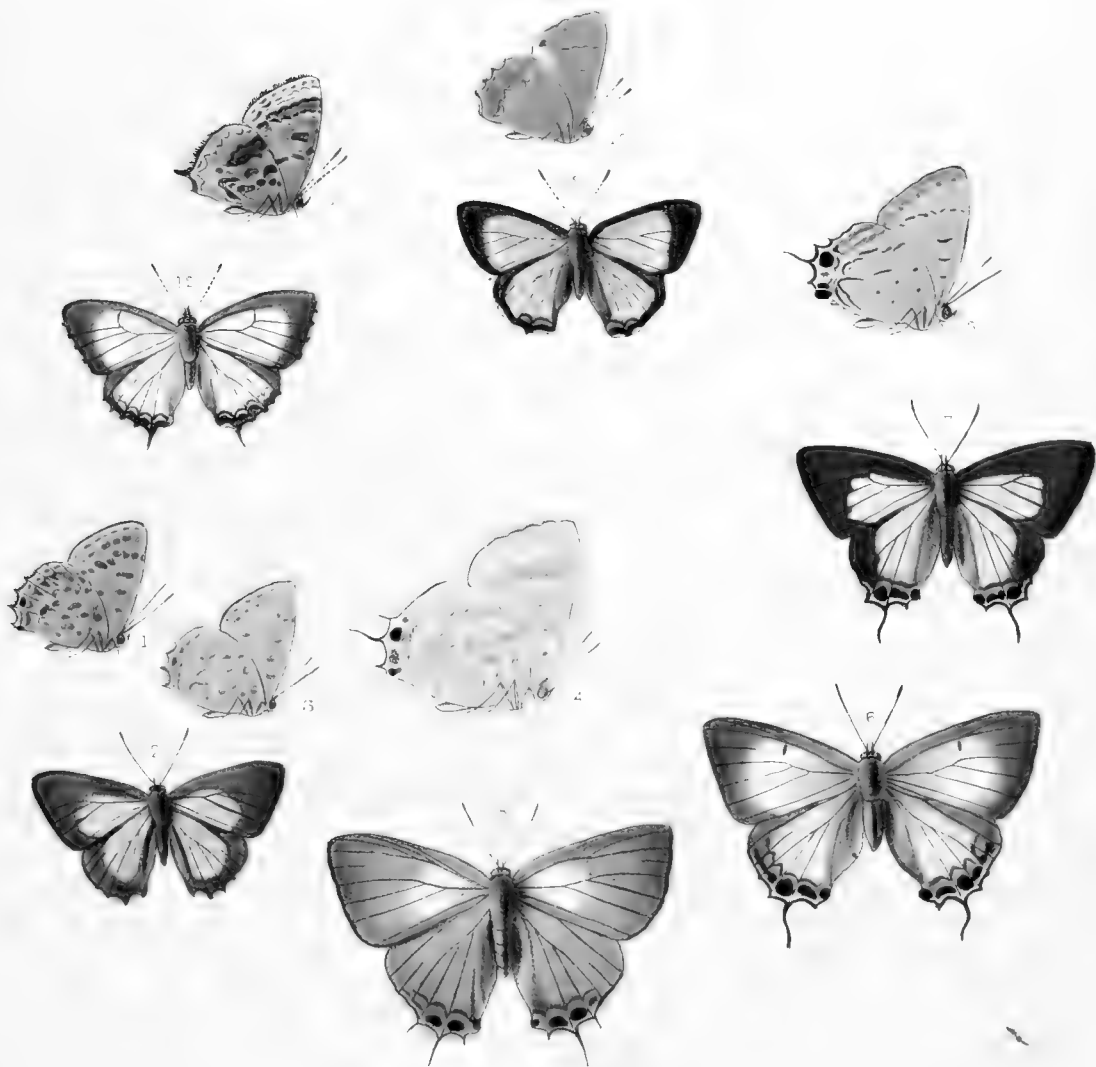

M & N Hancock imp

1. *Graphium*
 2. *Graphium*
 3. *Graphium*

4. *Graphium*
 5. *Graphium*
 6. *Graphium*





Illustration

The following text is extremely faint and largely illegible, appearing to be a list of species names or a descriptive key. It is located at the bottom of the page.



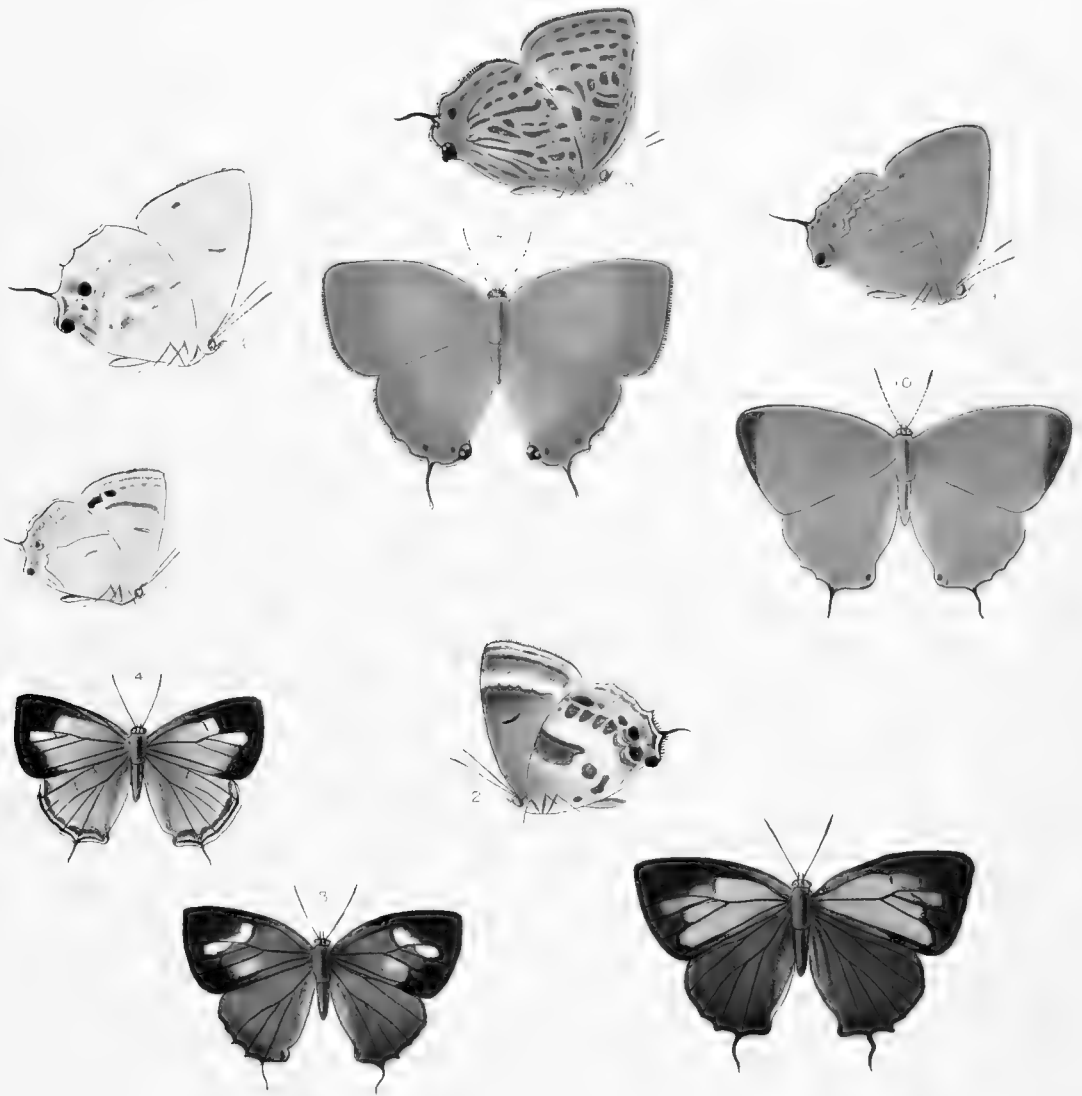

W.

M. & N. Hankart imp.

1. S.
 2.
 3.

4.
 5.
 6.

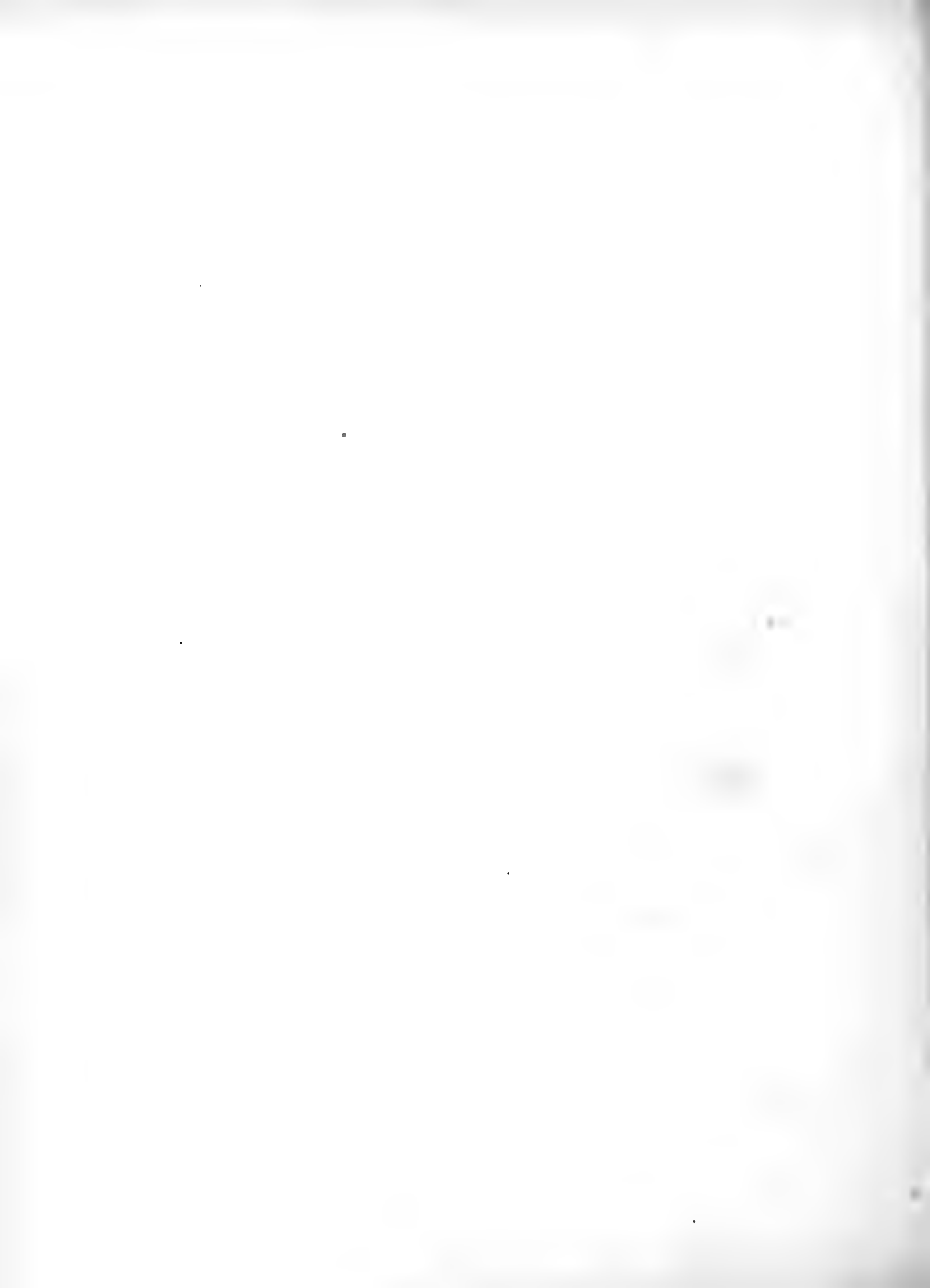

蝶類圖說

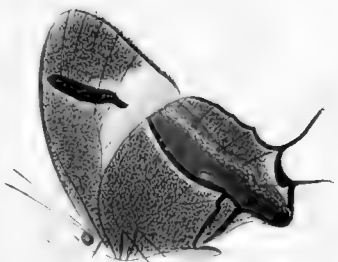
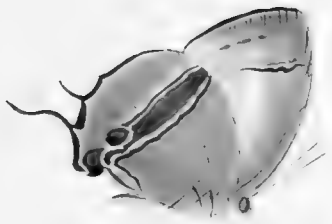
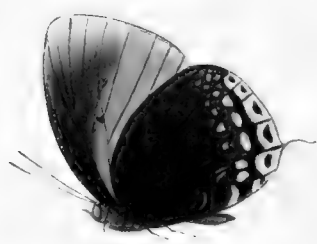



HECLA

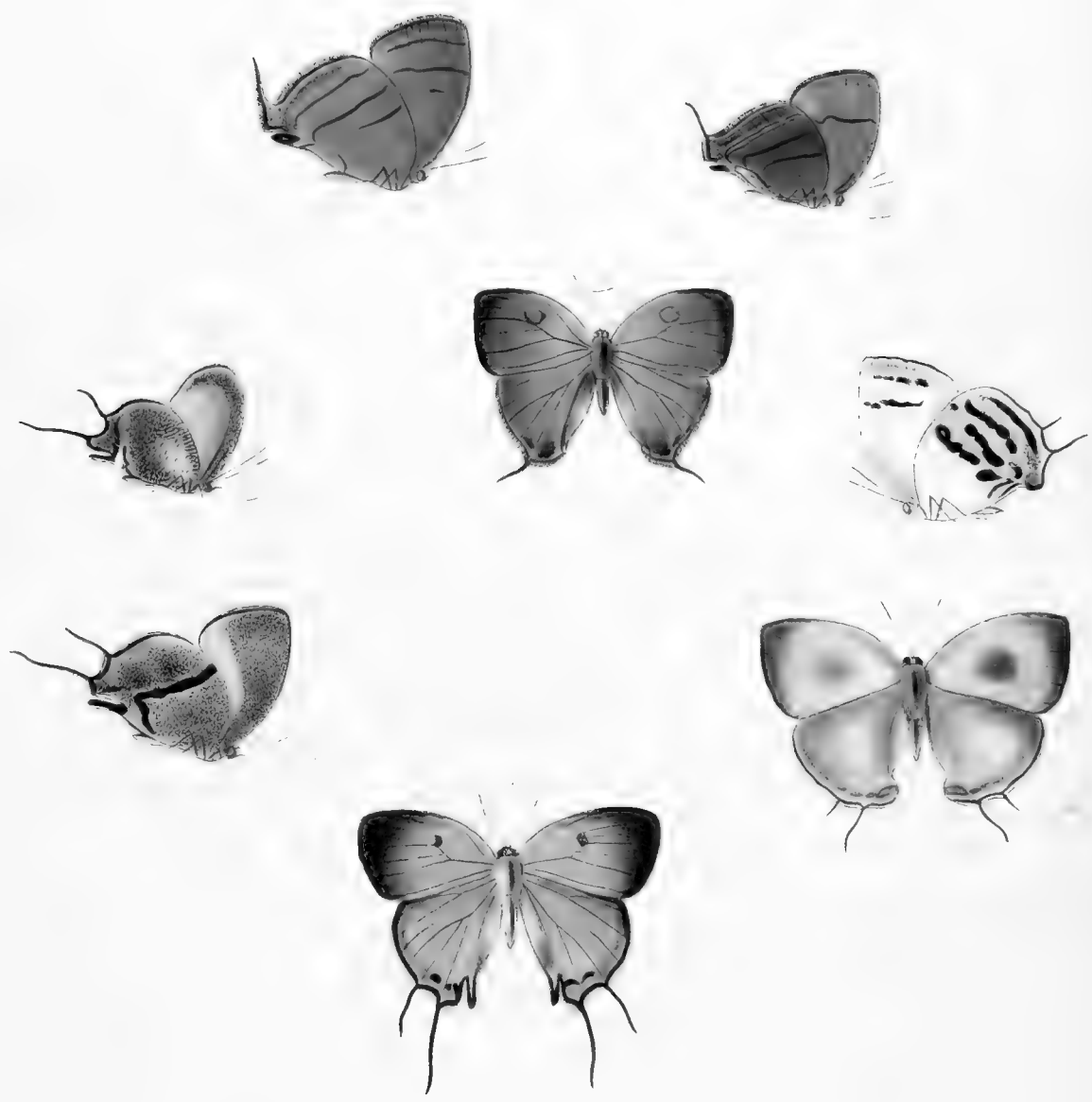

W. H. Edwards

M. & N. Hanhart

HECLA TUNETTA
 HECLA DUCALIS

HECLA TRIQUE
 HECLA TAGYRA





W.C. Hewitson del. et lith 1865

M. J. H. H. Hart comp

2 3 TRICHONIS THEANUS 10 12 13 THECLA SATYROIDES
 4 5 6 7 8 9 11 14 15 16 17 18 19 20 21 22 23 24 25 26 27 28 29 30 31 32 33 34 35 36 37 38 39 40 41 42 43 44 45 46 47 48 49 50 51 52 53 54 55 56 57 58 59 60 61 62 63 64 65 66 67 68 69 70 71 72 73 74 75 76 77 78 79 80 81 82 83 84 85 86 87 88 89 90 91 92 93 94 95 96 97 98 99 100
 LA TEMATHEA



23. 24. 25. 26. 27. 28. 29. 30.



23. 24. 25. 26. 27. 28. 29. 30.

PLATE 11



1. *Phalaena* *...*
 2. *Phalaena* *...*
 3. *Phalaena* *...*
 4. *Phalaena* *...*
 5. *Phalaena* *...*
 6. *Phalaena* *...*
 7. *Phalaena* *...*
 8. *Phalaena* *...*
 9. *Phalaena* *...*
 10. *Phalaena* *...*
 11. *Phalaena* *...*

1. *Phalaena* *...*
 2. *Phalaena* *...*
 3. *Phalaena* *...*
 4. *Phalaena* *...*
 5. *Phalaena* *...*
 6. *Phalaena* *...*
 7. *Phalaena* *...*
 8. *Phalaena* *...*
 9. *Phalaena* *...*
 10. *Phalaena* *...*
 11. *Phalaena* *...*



THECLA

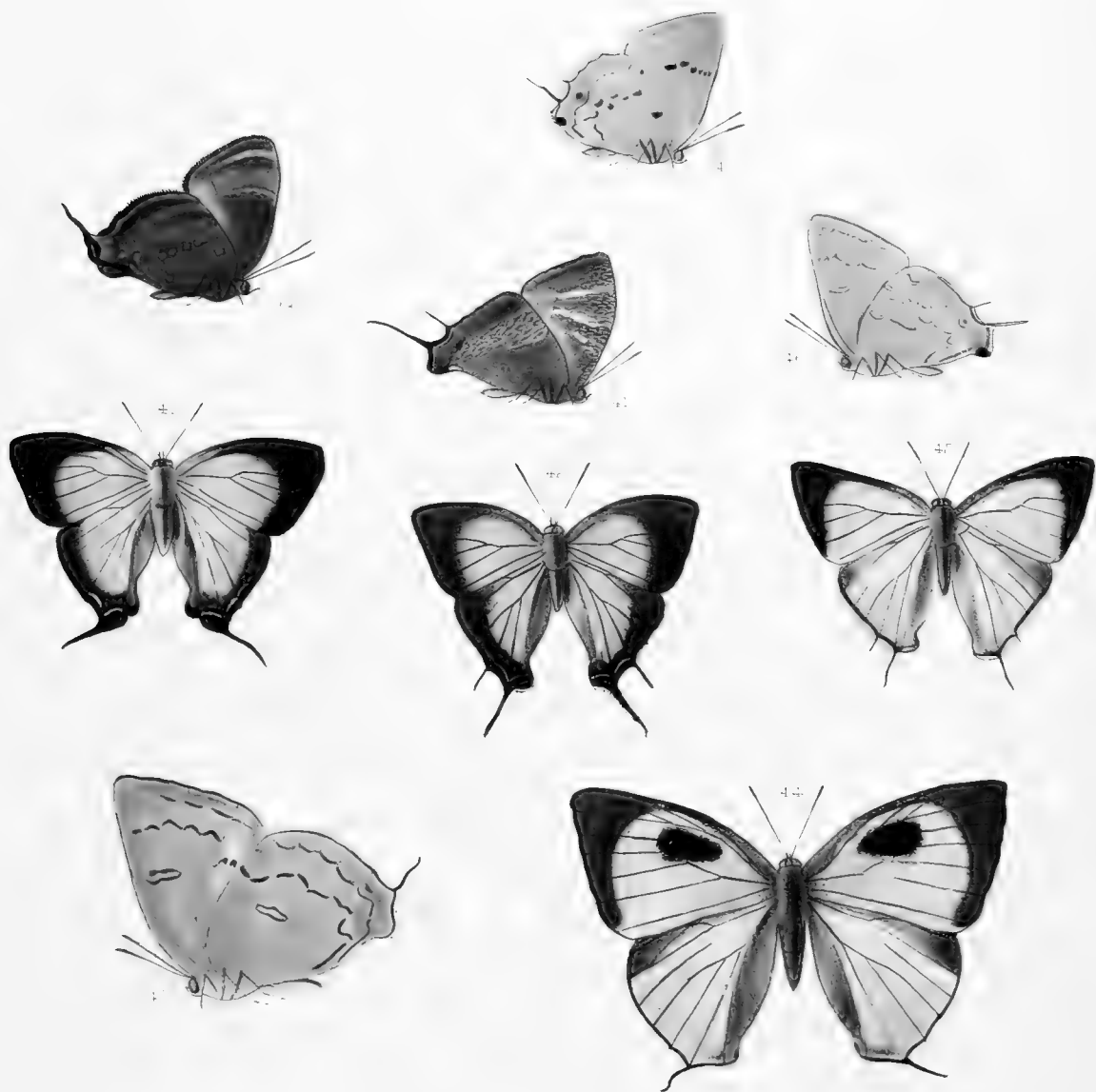

h, 1865.

Printed by M & N Hanhart

39. 40. THECLA MONICA

41. 42. THECLA UNDULATA.

43. 44. THECLA GIGANTEA

45. 46. THECLA THARA.

47. THECLA POLIBETES

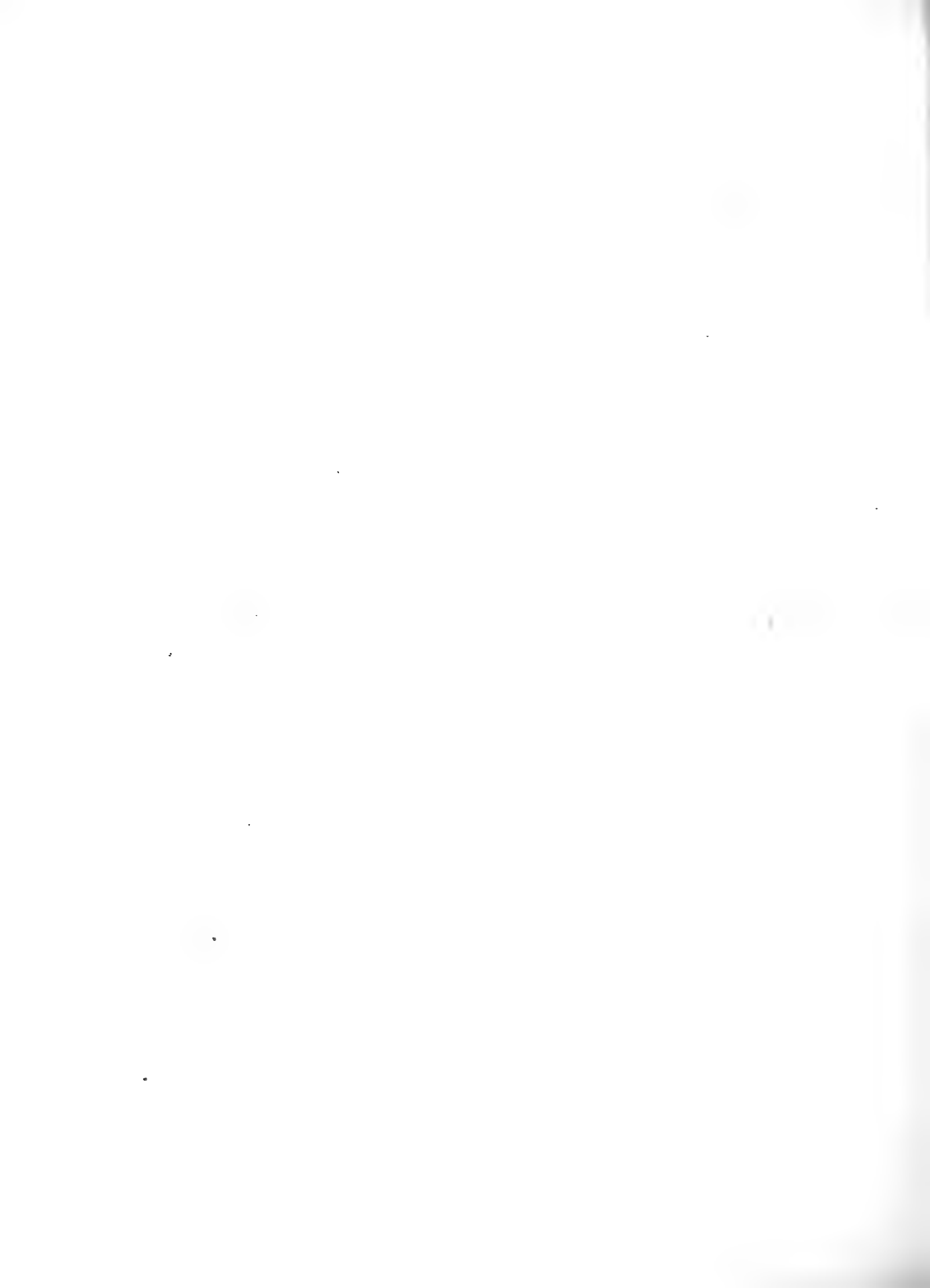

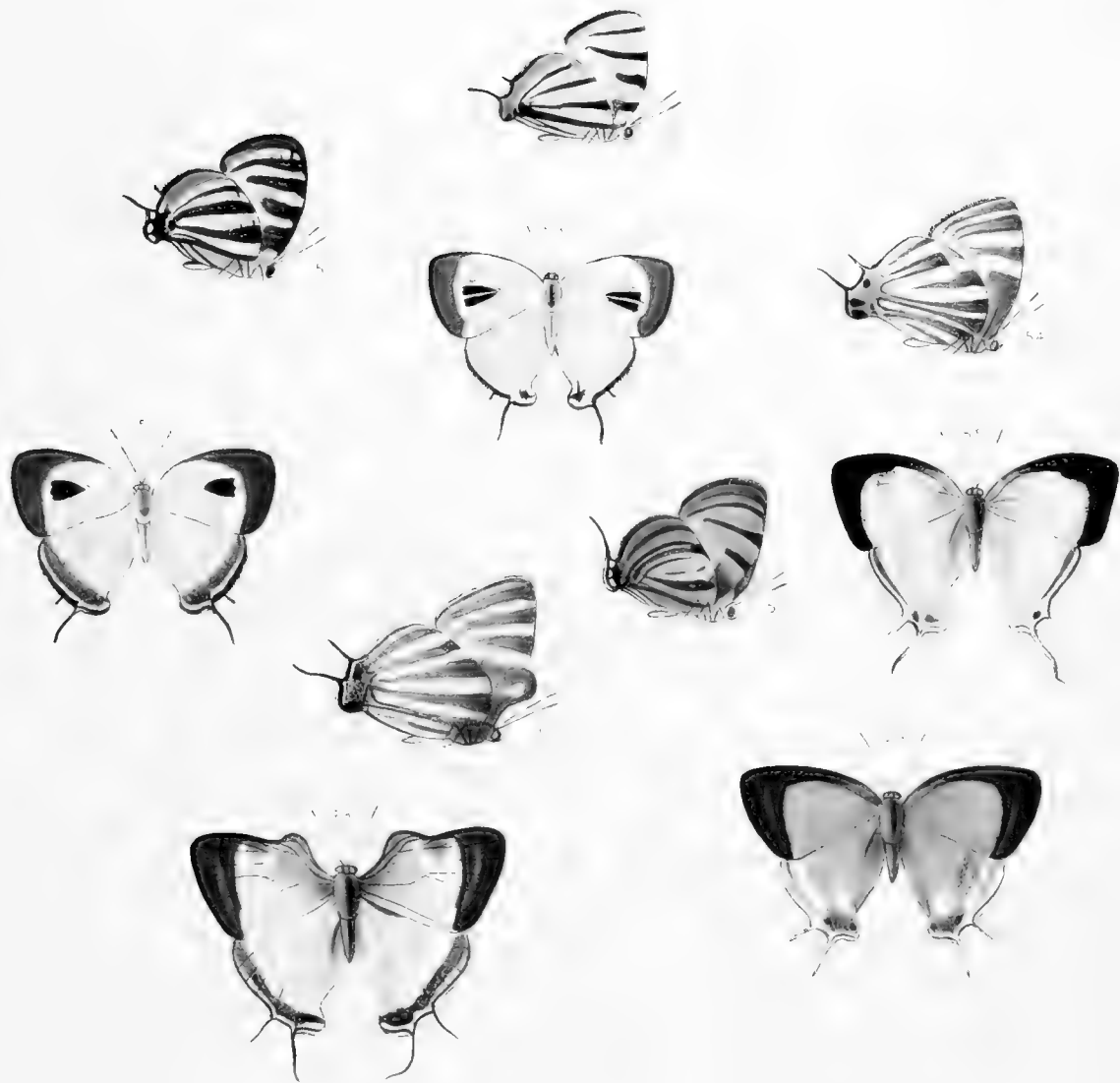

1910-1911

1910-1911

1. *Graphium agestis* (Cramer) 2. *Graphium agestis* (Cramer)
 3. *Graphium agestis* (Cramer) 4. *Graphium agestis* (Cramer)
 5. *Graphium agestis* (Cramer) 6. *Graphium agestis* (Cramer)
 7. *Graphium agestis* (Cramer) 8. *Graphium agestis* (Cramer)
 9. *Graphium agestis* (Cramer) 10. *Graphium agestis* (Cramer)



W. H. Edwards, 1897.

PLATE V. THECINAE.

23-24 THECINAE *EMIPATHIA*
 25-26 THECINAE *FRILLOSA*
 27-28 THECINAE *LEUCIS*

29-30 THECINAE *ANABIA*
 31-32 THECINAE *JADA*
 33-34 THECINAE *MALINA*



Faint, illegible text at the bottom of the page, possibly bleed-through from the reverse side.

THECLA

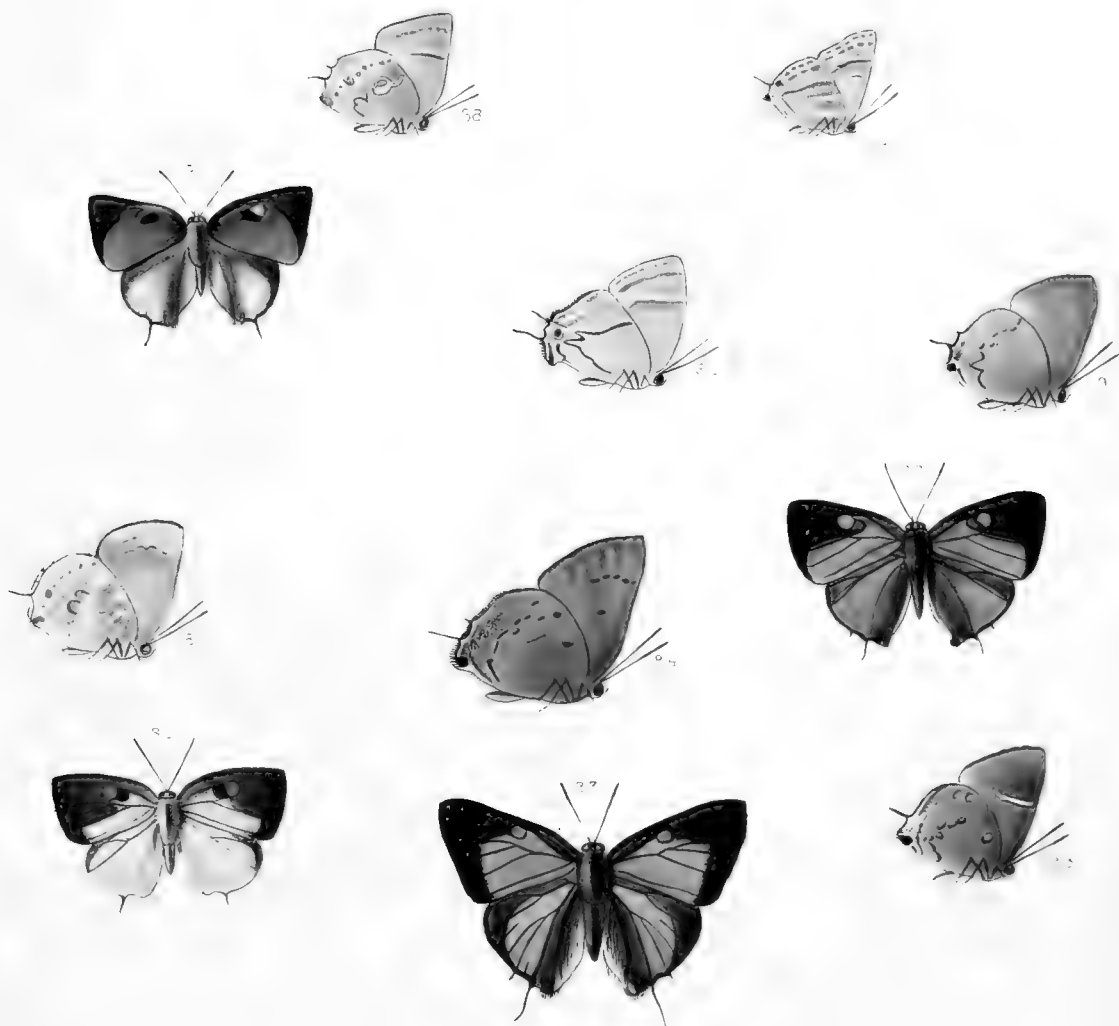

76. 1888. 1. 1.

75. 1888. 1. 1.

85 34 THECLA THYREA

85 36 THECLA TIRIA

90 THECLA APHACA

87 34 THECLA ROMANA

91 32 THECLA ATFYMBRA

89 THECLA PARABA

93 THECLA ATENA

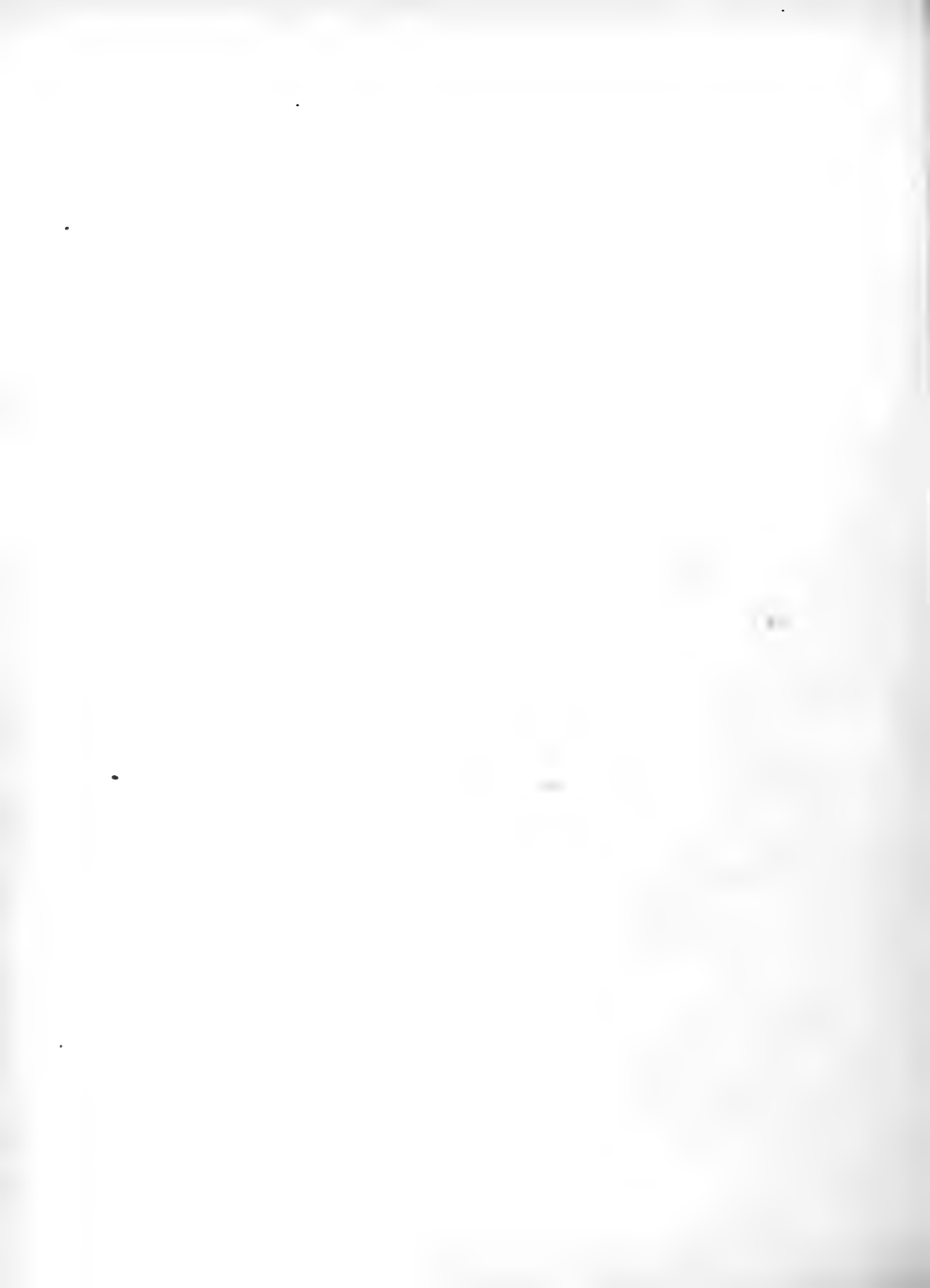

1911

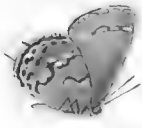
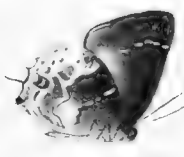
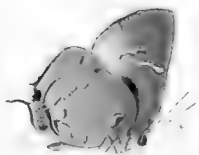

1911
1912
1913
1914
1915
1916
1917
1918
1919
1920
1921
1922
1923
1924
1925
1926
1927
1928
1929
1930
1931
1932
1933
1934
1935
1936
1937
1938
1939
1940
1941
1942
1943
1944
1945
1946
1947
1948
1949
1950
1951
1952
1953
1954
1955
1956
1957
1958
1959
1960
1961
1962
1963
1964
1965
1966
1967
1968
1969
1970
1971
1972
1973
1974
1975
1976
1977
1978
1979
1980
1981
1982
1983
1984
1985
1986
1987
1988
1989
1990
1991
1992
1993
1994
1995
1996
1997
1998
1999
2000



THE BUTTERFLIES

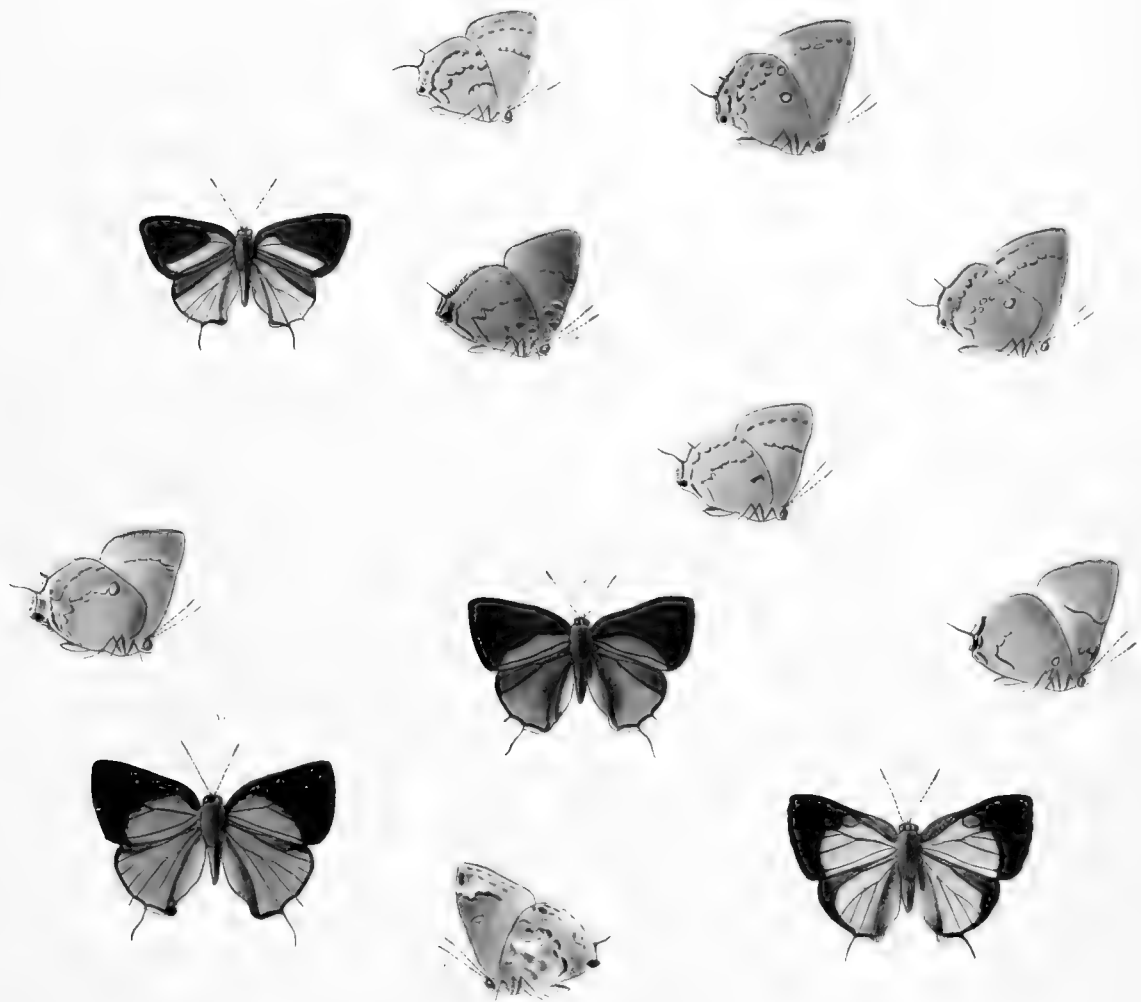

1. THE ... MALYANA
 2. THE ...
 3. THE ...
 4. THE ...

5. THE ...
 6. THE ...
 7. THE ...
 8. THE ...

THECLA



- 110 THECLA EYLEA.
 111 THECLA STAGIRA
 112 THECLA SPURINA
 113 THECLA LITHIX

- 114 THECLA LEUCOPHÆUS
 115 THECLA DINDYMUS
 116 THECLA STILBIA.
 117 THECLA SYEDRA
 118 119 THECLA SYEDRA

M & N. Hasbhart, imp.

THECOPIDAE



W. Hewitson del et lith

M & N Harbert imp

- 130 131 THECOPHA COSTIA 136 THECOPHA HAZINA
 132 133 THECOPHA PUNCTUM 137 138 THECOPHA FERRUGINEA
 134 135 THECOPHA OROBIA 139 140 THECOPHA FLAVIVENTRIS

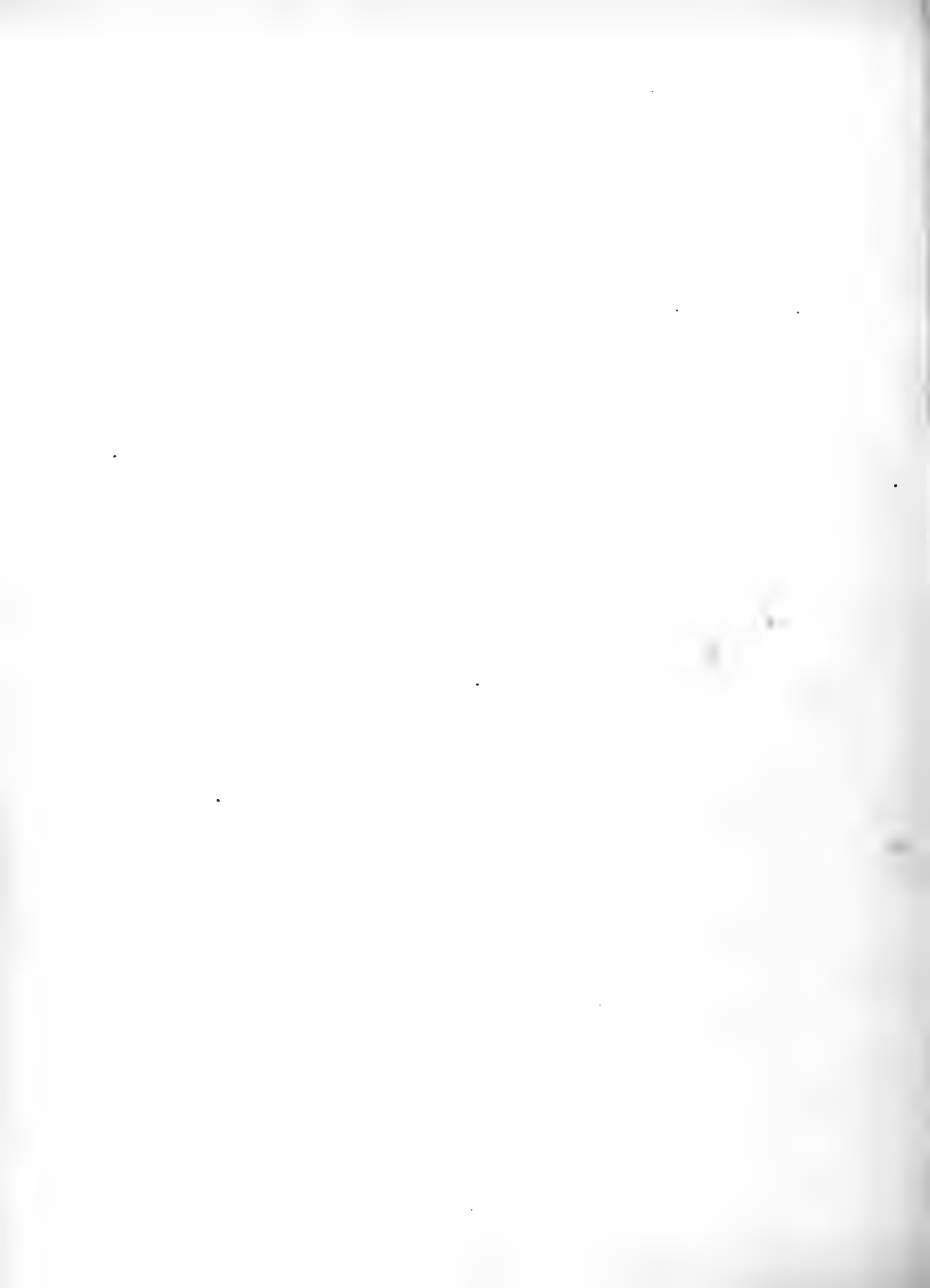

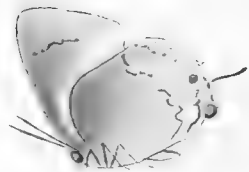
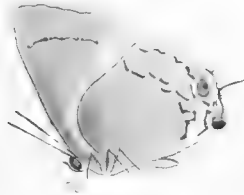
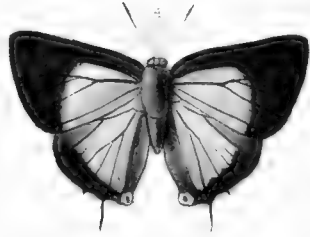

Faint, illegible text at the bottom of the page, possibly bleed-through from the reverse side.

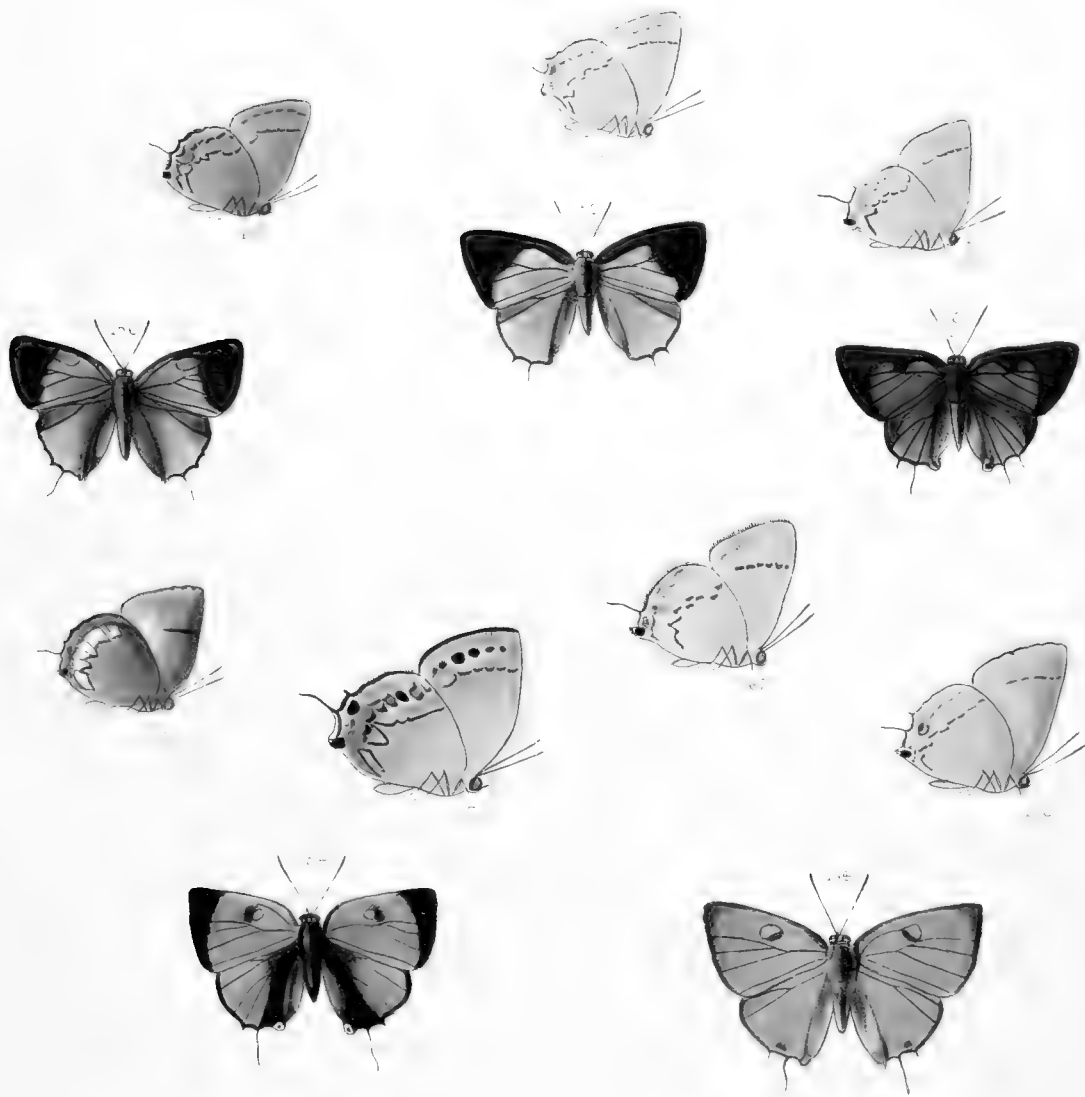

1954

1. *Graphis lychnipennis* (Cramer) (Dorsal view)
2. *Graphis lychnipennis* (Cramer) (Ventral view)
3. *Graphis lychnipennis* (Cramer) (Dorsal view)
4. *Graphis lychnipennis* (Cramer) (Ventral view)
5. *Graphis lychnipennis* (Cramer) (Dorsal view)
6. *Graphis lychnipennis* (Cramer) (Ventral view)
7. *Graphis lychnipennis* (Cramer) (Dorsal view)
8. *Graphis lychnipennis* (Cramer) (Ventral view)
9. *Graphis lychnipennis* (Cramer) (Dorsal view)
10. *Graphis lychnipennis* (Cramer) (Ventral view)
11. *Graphis lychnipennis* (Cramer) (Dorsal view)
12. *Graphis lychnipennis* (Cramer) (Ventral view)







Graphis
graphis
graphis

Graphis
graphis
graphis



THECLA

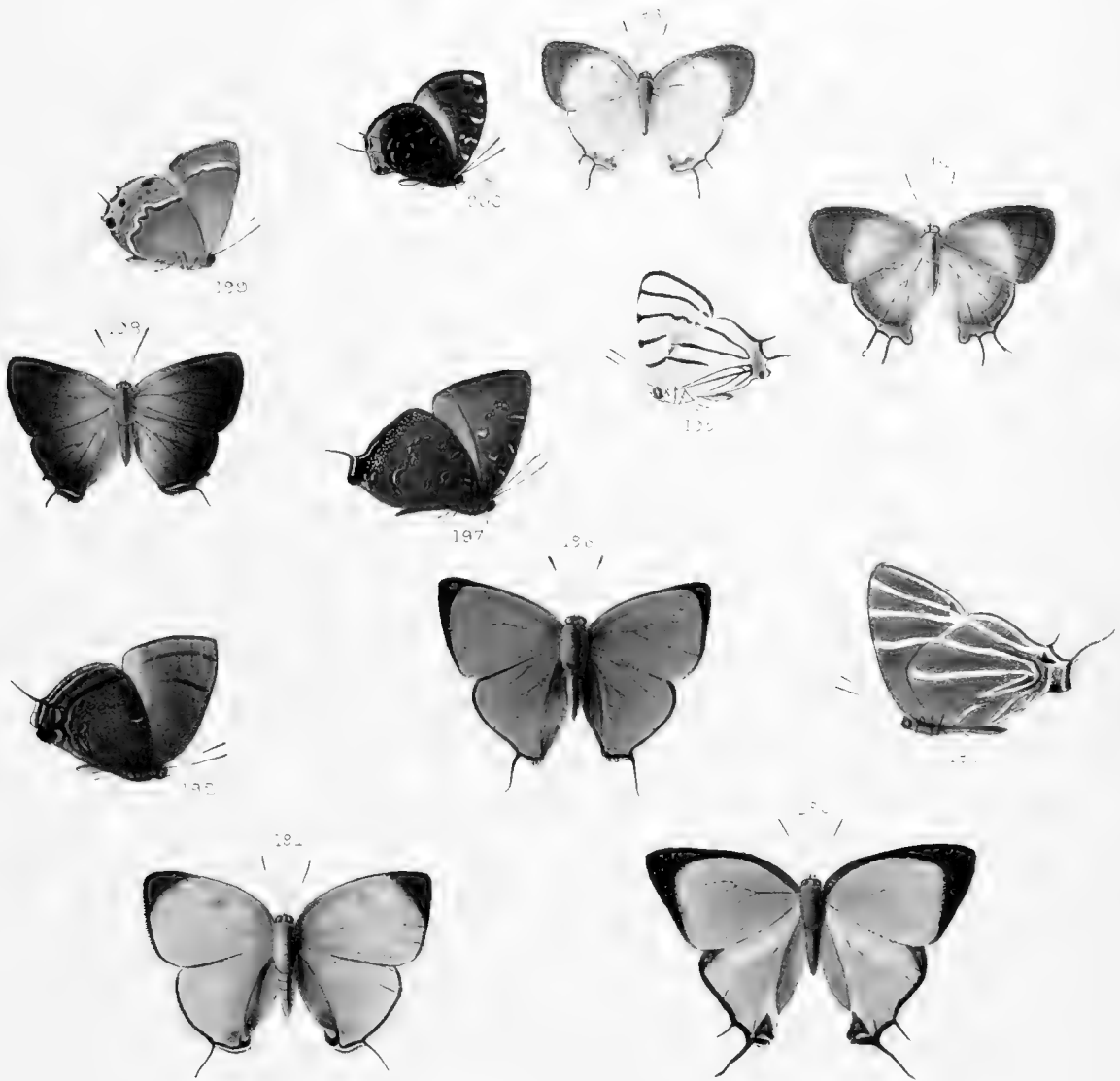

THECLA

THECLA

189 190 THECLA LASIEMONA

190 191 THECLA SIMILINA

191 192 THECLA LAUDONIA

192 193 THECLA SPINIFRONS

193 194 195 THECLA SITO

194 196 THECLA PUMILISA

THECLA.



THECLA. 1867

M & N. Hantani imp.

207 THECLA METANIRA
 208 THECLA ERIX.
 209 THECLA OROBIANA

207 208 THECLA SYNCELIUS
 209 210 THECLA OPHELIA
 211 212 THECLA PEROLA



Illustrated by Mr. J. G. Rehn

Published by the author

1. *THEOPHILA* *AGRIDINA*
 2. *THEOPHILA* *ARTHE*
 3. *THEOPHILA* *PASSA*

4. *THEOPHILA* *LAGADURA*
 5. *THEOPHILA* *PARA* *PHILO*
 6. *THEOPHILA* *PHILO*



THECLA.

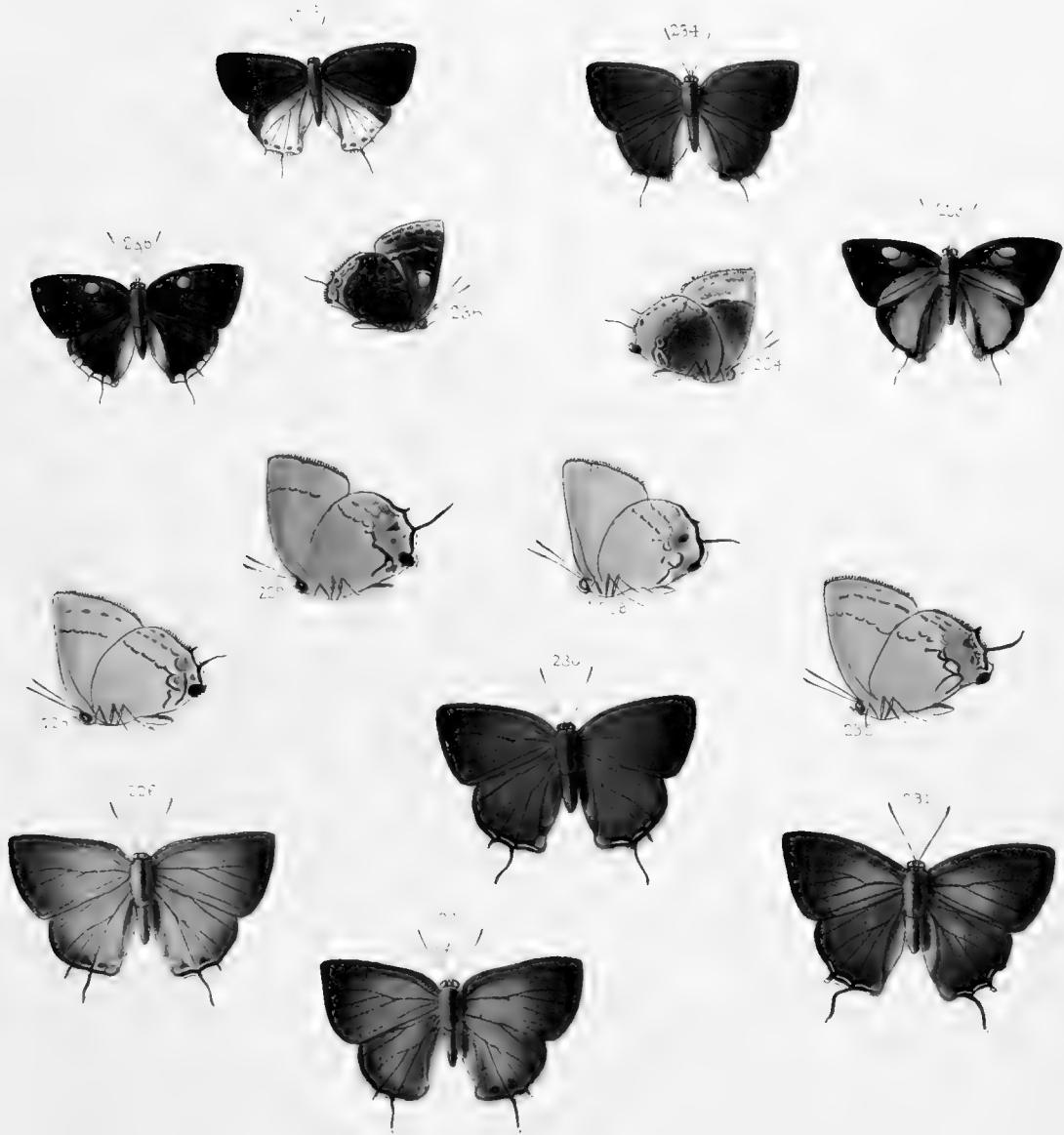

W. Edwards, del. et sculp.

M. S. Nixon, sculp.

- | | | | | | |
|-----|-----|----------------|-----|-----|----------------|
| 229 | 236 | THECLA VOLAIA. | 231 | 232 | THECLA THECLA. |
| 229 | 238 | THECLA VOLAIA. | 233 | 234 | THECLA THECLA. |
| 229 | 230 | THECLA VOLAIA. | 235 | 236 | THECLA THECLA. |



THE BUTTERFLY

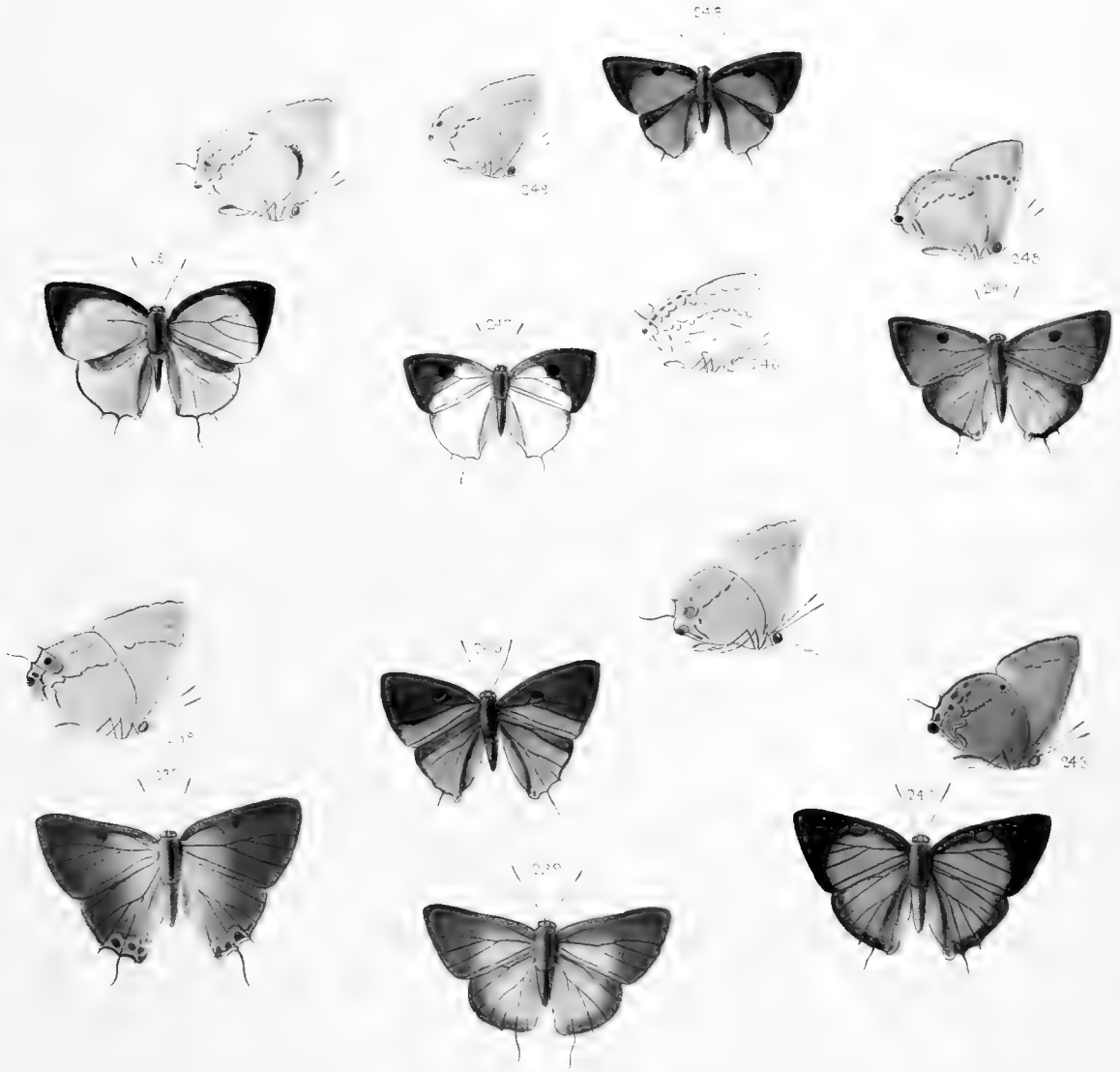

M&N Harhart int

THE BUTTERFLY
 COLLECTOR'S GUIDE
 BY M. N. HARHART
 THE UNIVERSITY OF CALIFORNIA PRESS
 BERKELEY, CALIFORNIA





253 I.H.F. ♀
 254 I.H.F. ♂
 255 I.H.F. ♀

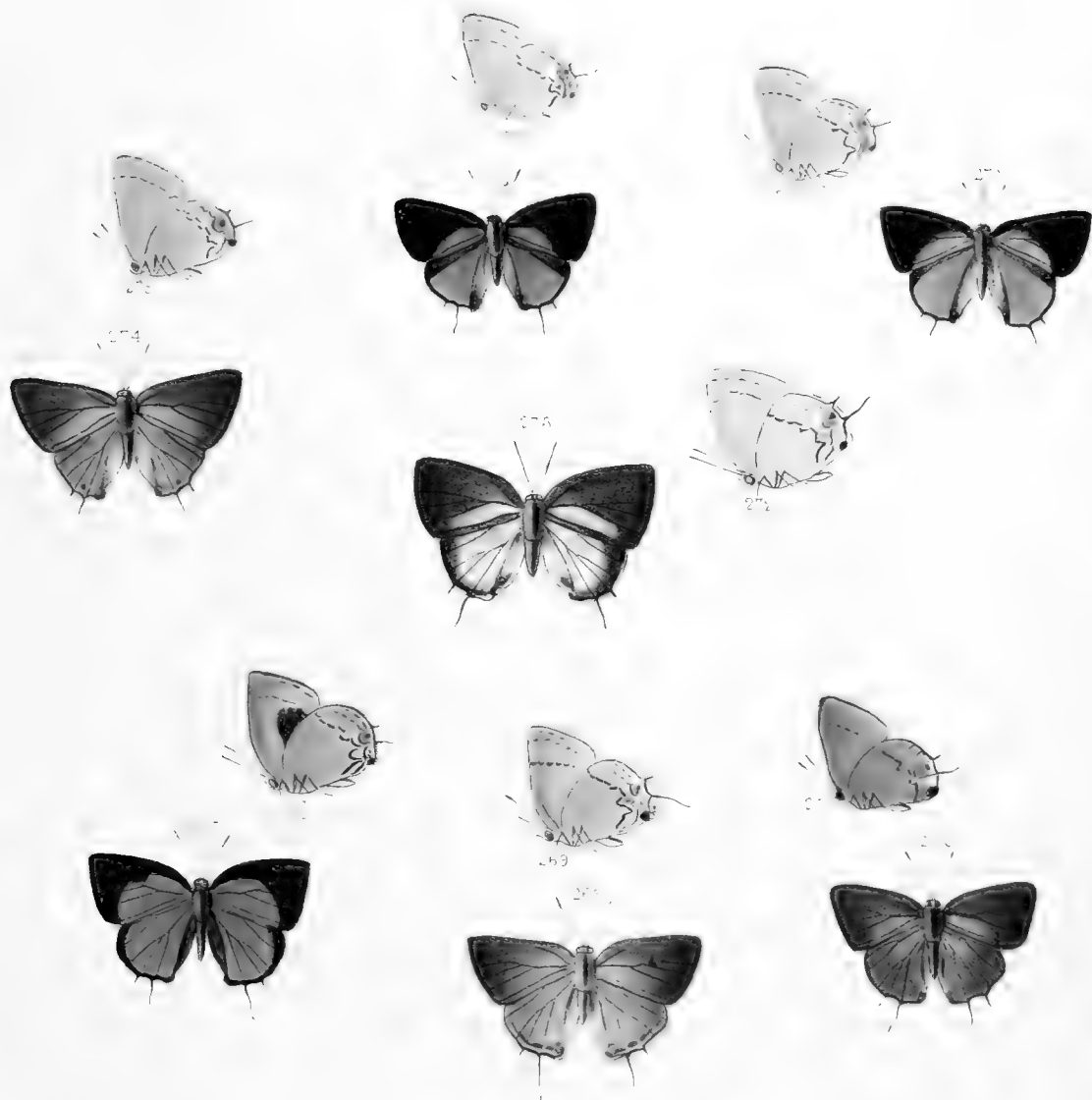

© Hewitson 1866-1871

Illustrations

- 266. 26. *TEGALIA BANA*
- 268. 268. *TEGALIA BANA*
- 270. 27. *TEGALIA BANA*



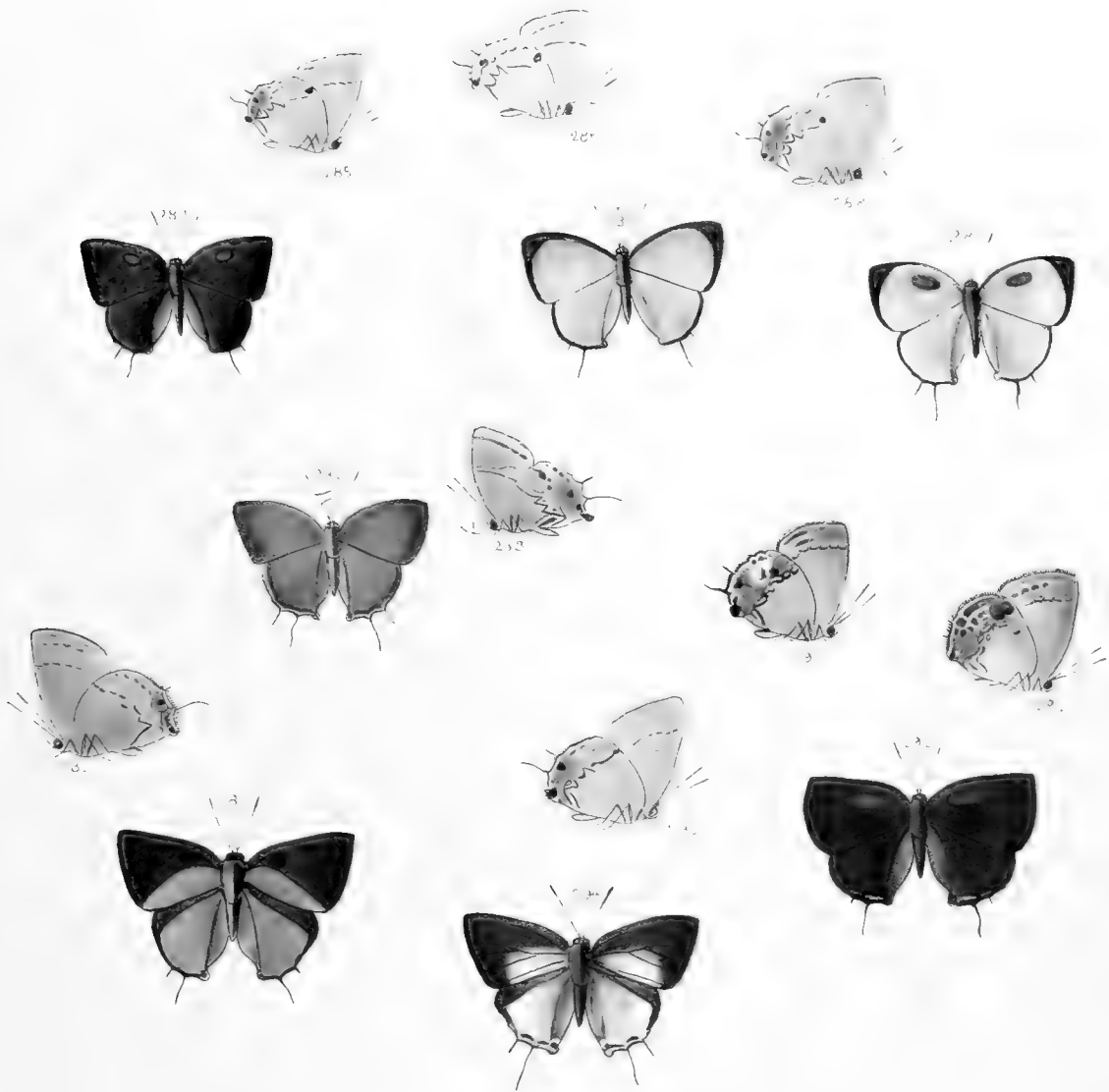

W.C. Hewitson del et lith. Jan'y. 1869.

M. & N. Harshart imp

- | | |
|------------------------------|---------------------------|
| ← 280. 281. THECLA KEILA. | 288. 289. THECLA THABENA. |
| ← 282. 283. THECLA TERENTIA. | ← 290. THECLA TEUCRIA |
| ← 284. 285. THECLA FEMESA. | ← 291. 292. THECLA TEGULA |
| ← 286. 287. THECLA TALAYRA. | ← 293. 294. THECLA LEDAEA |





297. *THEMIS NIA* (F. & S.)
 298. *THEMIS NIA* (F. & S.)
 299. *THEMIS NIA* (F. & S.)
 300. *THEMIS NIA* (F. & S.)
 301. *THEMIS NIA* (F. & S.)
 302. *THEMIS NIA* (F. & S.)
 303. *THEMIS NIA* (F. & S.)
 304. *THEMIS NIA* (F. & S.)
 305. *THEMIS NIA* (F. & S.)
 306. *THEMIS NIA* (F. & S.)
 307. *THEMIS NIA* (F. & S.)
 308. *THEMIS NIA* (F. & S.)

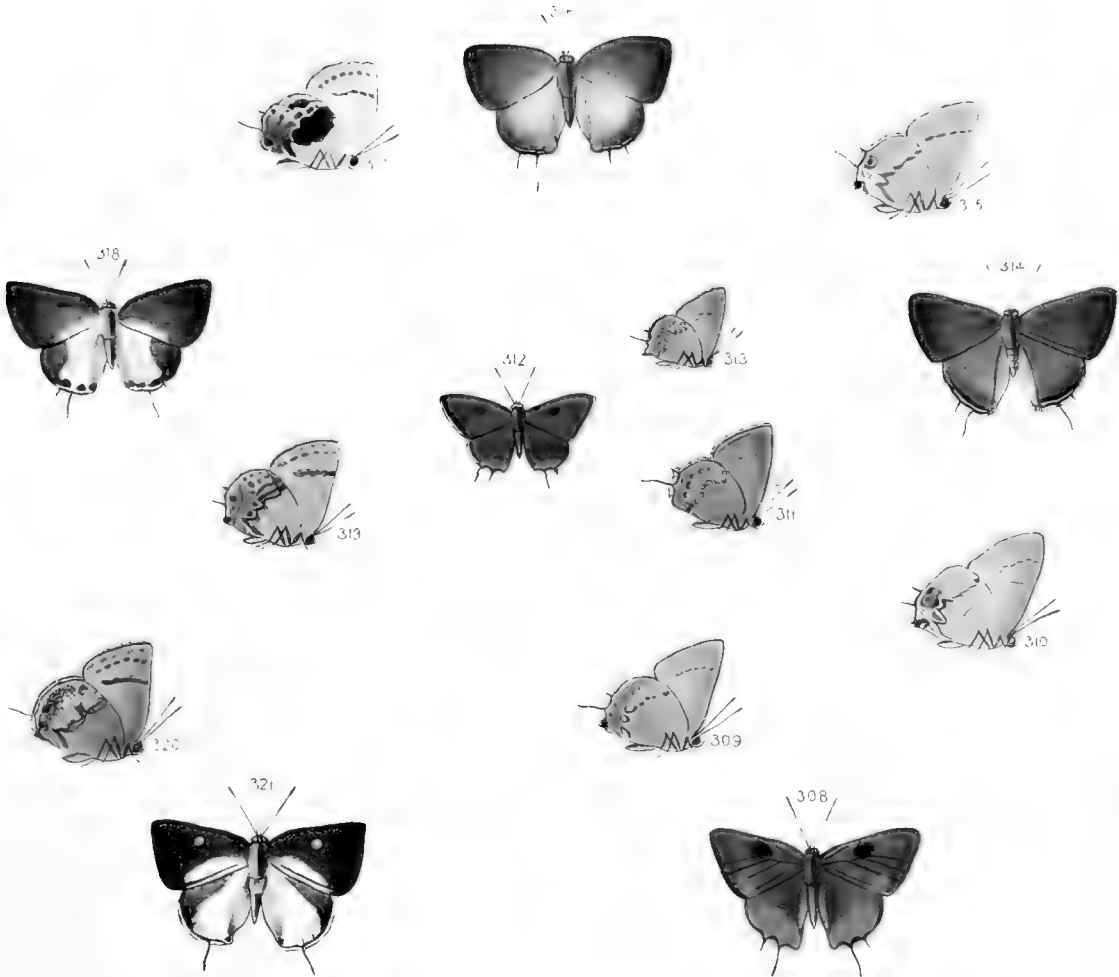

W.C. Hewitson del et lith Feb 71st 1869

M. & N. Hanhart imp.

- 308 309. THECLA TEGAEA
 310 THECLA VESULUS 316. 317 THECLA VELINA
 311 312 313. THECLA TARANIA 318 319. THECLA BESIDIA
 314 315. THECLA SANGALA 320. 321 THECLA SOCIA



W. C. Hewitson del et lith. Lond.

1859

No.	Species	Locality	Year	Collector
1	<i>Phalaena</i>
2	<i>Phalaena</i>
3	<i>Phalaena</i>
4	<i>Phalaena</i>
5	<i>Phalaena</i>
6	<i>Phalaena</i>
7	<i>Phalaena</i>
8	<i>Phalaena</i>

THECLA



W. H. Edwards, Jr. et al., 1922

PLATE 10

- 341 THECLA ALBA
- 342 THECLA ALBIVENTRIS
- 343 THECLA ALBIVENTRIS
- 344 THECLA ALBA
- 345 THECLA ALBA
- 346 THECLA ALBA
- 347 THECLA ALBA
- 348 THECLA ALBA
- 349 THECLA ALBA



THEMIS.



W. Hewitson del et lith Feb 1871.

M & N Hanhart imp

← 354-364 THEMIS. HELLAS.

354	THEMIS ADAL	359	360	THEMIS ADAL
355	THEMIS ADAL	361	362	THEMIS ADAL
356	THEMIS ADAL	363	364	THEMIS ADAL
357	THEMIS ADAL	365	366	THEMIS ADAL





W.C. Hewitson del. et lith. Marsh. 1851.

365 1851 14 14 14 14
 366 1851 14 14 14 14
 367 1851 14 14 14 14
 368 1851 14 14 14 14

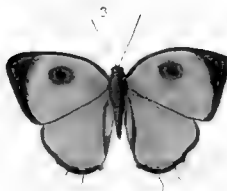

GEORGE TRUCLA BIBLIA

...

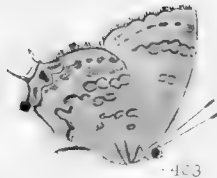
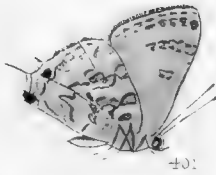

Model et lith. Jan'y 1872

M&N Hazburt imp

392, 393. THECLA AROLA.

397, 398. THECLA SEUDIGA

394, 395, 396. THECLA CARDUS

399, 400, 401, 402, 403. THECLA OREALA



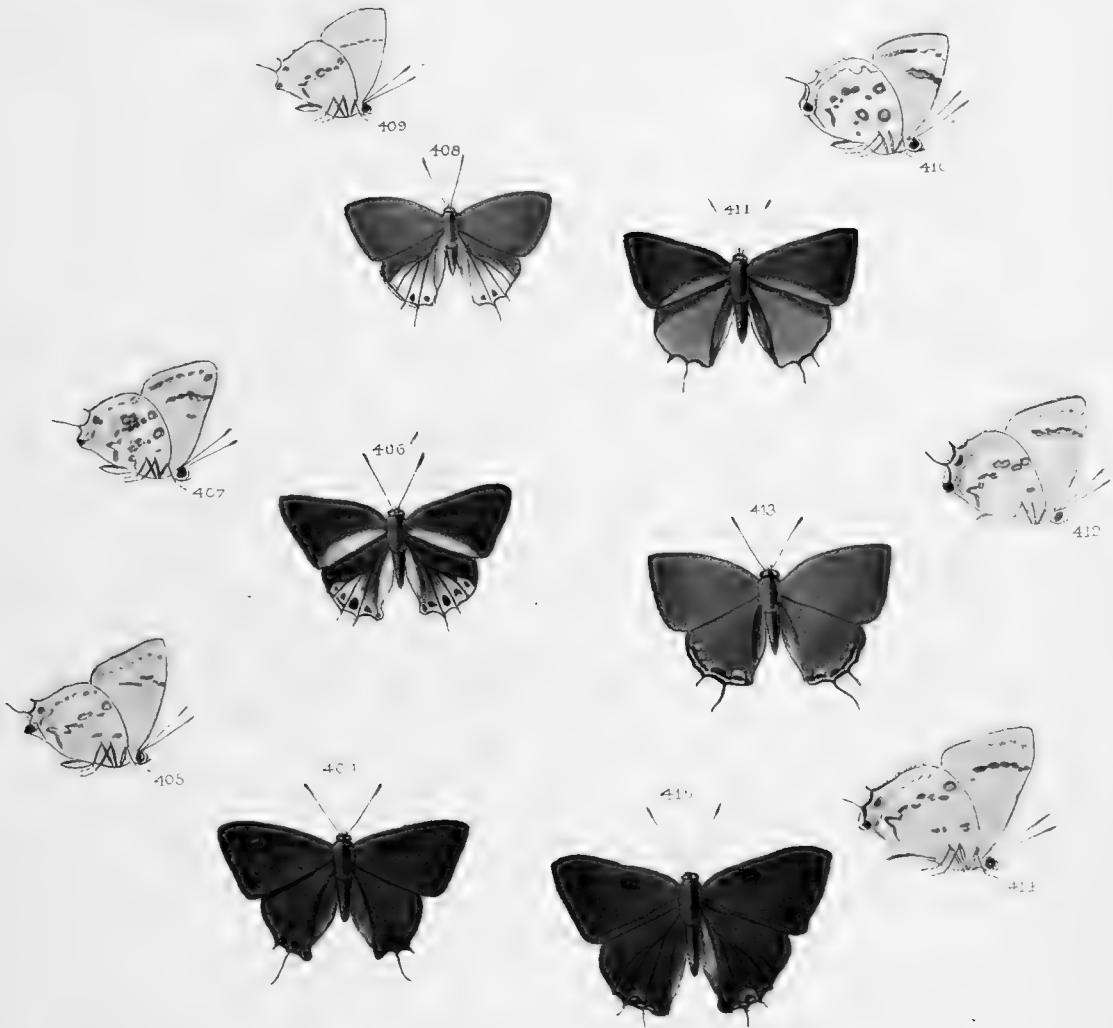

W.C. Hewitson del et lith. Jan'y 1872.

M&N Harhart imp

404. 405. THECLA ZIBA

406. 407. THECLA LUCENA

410. 411. THECLA ECHION

408. 409. THECLA AZUBA

412. 413. 414. 415. THECLA BASALIDES



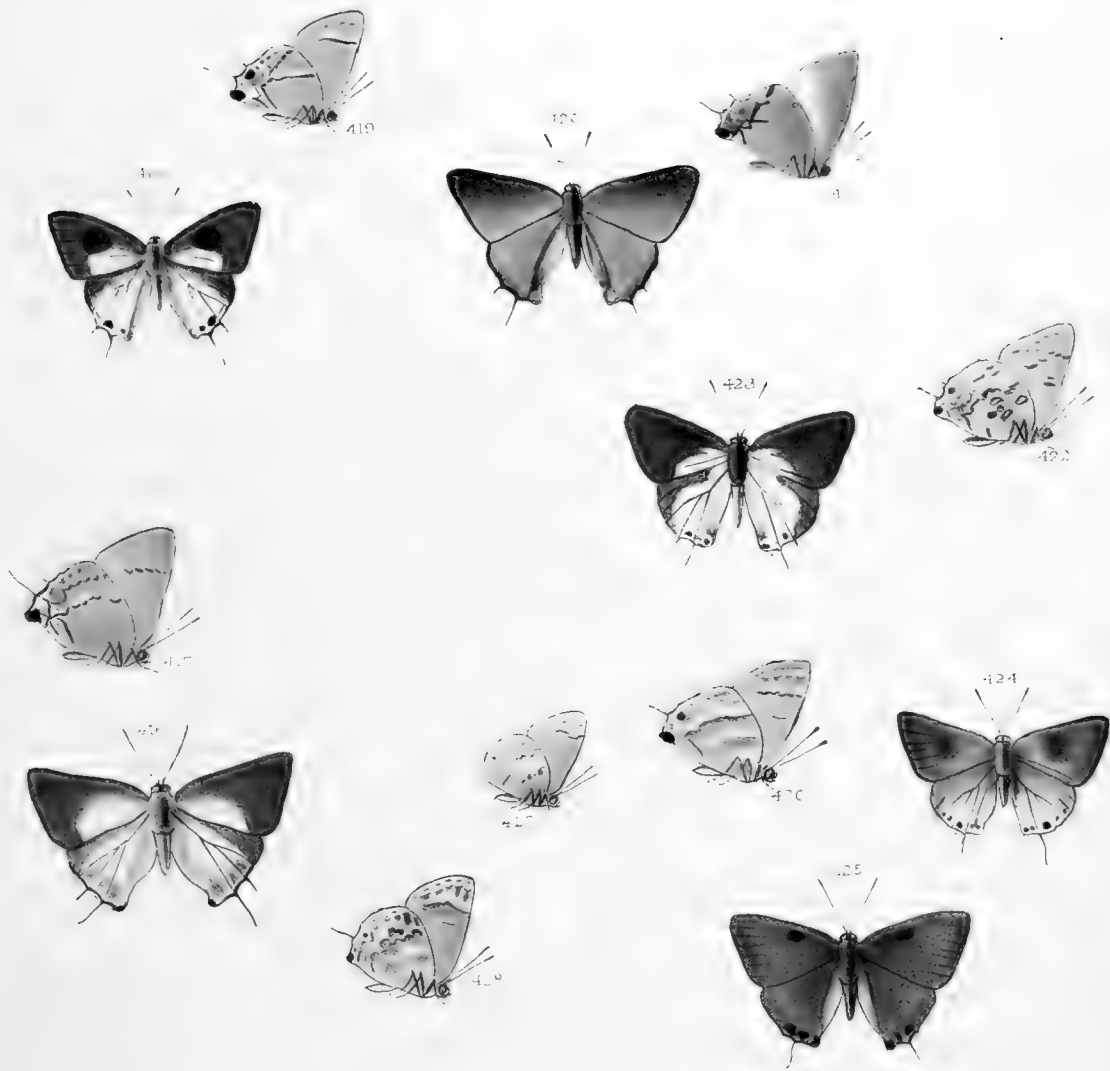

W.C. Hewitson del et lith 1872.

M & N Hanhart lith.

416. 417. THECLA COLEBS

~~E~~418. 419. THECLA MARTIALIS

~~E~~420. 421. THECLA CRETHONA

~~E~~422. 423. THECLA CORONTA.

~~E~~424. 425. 426. THECLA DARABA

~~E~~427. THECLA CROSSAEA

~~E~~428. THECLA MULUCHA





W.C. Hewitson del et lith 187.

W.C. Hewitson del et lith 187.

- | | | | | | |
|---------------------|---------|--------|----------|---------------------|----------|
| | 429. 43 | THECLA | ANGELIA | | |
| 431. 432. | | THECLA | LIMENIA | 433. 434 | THECLA |
| 435. 436 | | THECLA | CYBIPATA | 437. 438 | THECLA |
| <u>439. 440.</u> | | THECLA | ANGELIA | 441. 442 | THECLA |
| | | | | | FAUNALIA |
| | | | | | ARGON |





WORLD OF BUTTERFLIES

PLATE 100

THECLA REFORMA

445 446 THECLA CALESIA

449 450 THECLA TIMOCLEA

447 448 THECLA APPULA

451 452 THECLA CARTEL



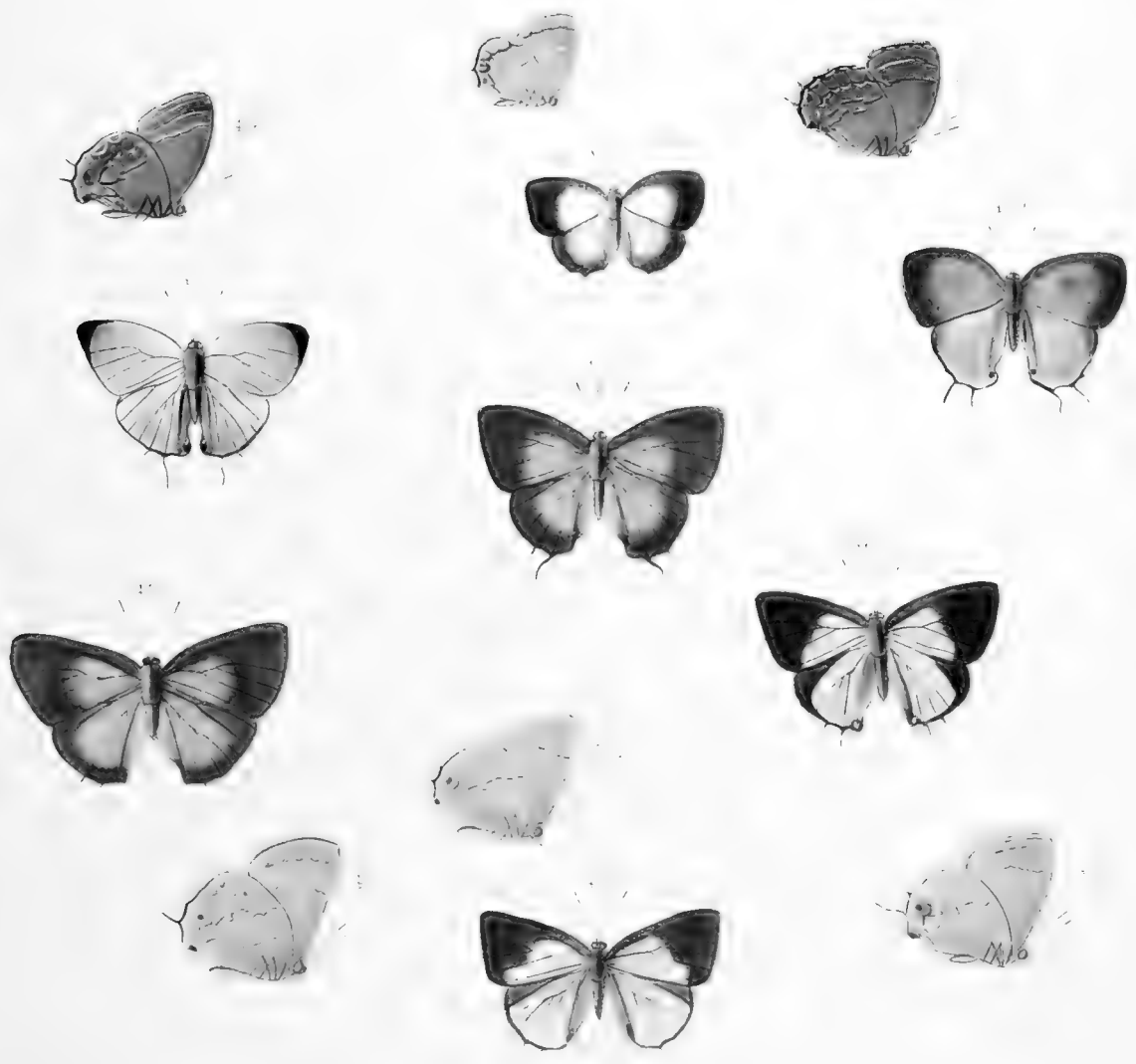

M & N Harhart inc

400 PHECLA BOSORA
 401 PHECLA ANTHRACIA
 PHECLA ATYRIA - 402



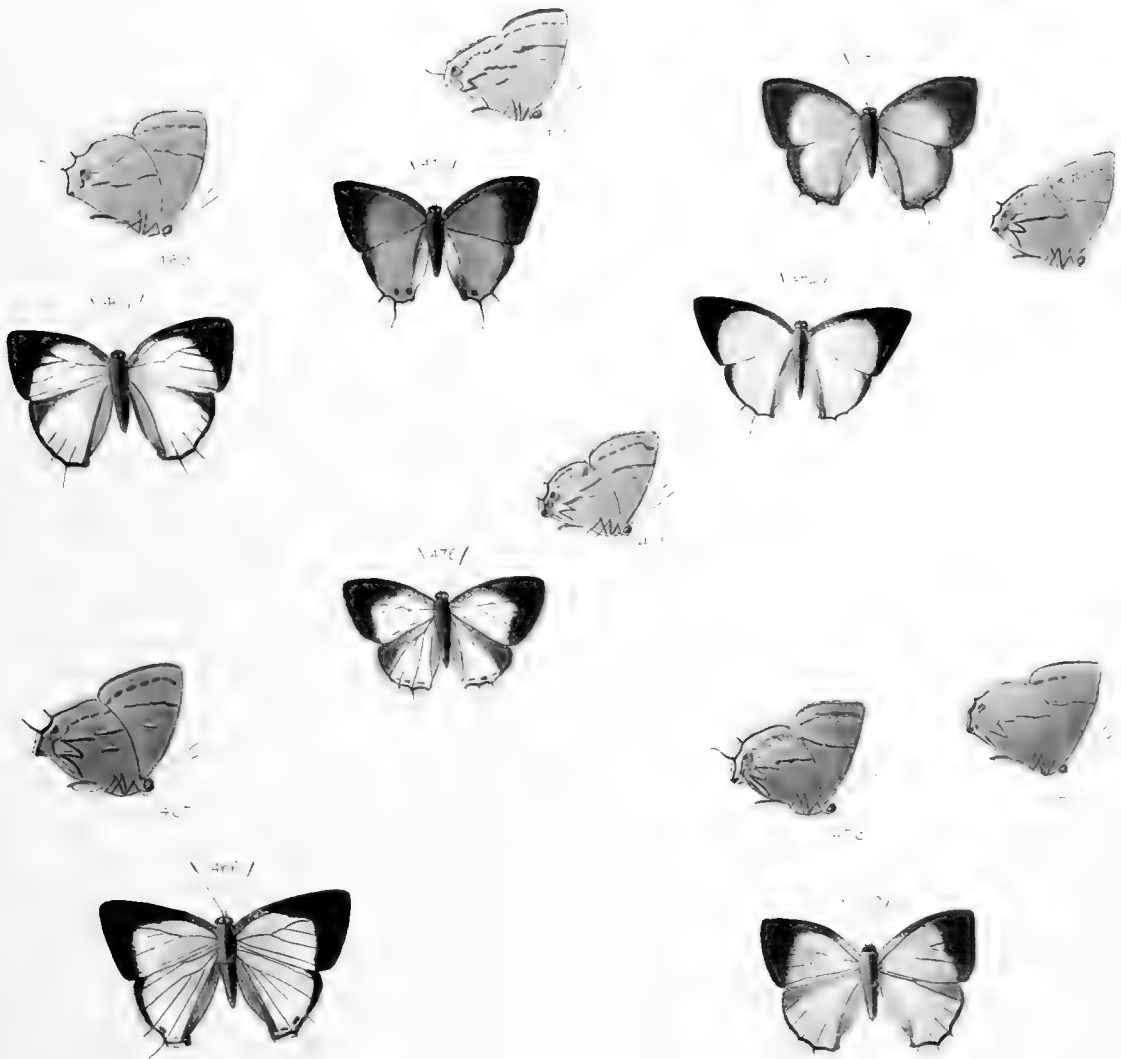

W.C. Hewlson del et lith. Jan'y. 1873.

M&N Hanhart pmf

466 467. THECLA PACTYA.
 468. 469. THECLA FIDELIA
470 471. THECLA ENDELA

472 473 474 THECLA ...
 475 476 THECLA ...
 477 478 THECLA ...

177

178

179

180

181

182



Thecla elana (Thecla) 1875

M&N Harhart 1898

480-487 THECLA HARSHI

- 480-483 THECLA ELANA
- 484-486 THECLA ELANA
- 486-487 THECLA HARSHI

- 488-489 THECLA HARSHI
- 490 THECLA HARSHI
- 491-492 THECLA HARSHI





1898-1899

M. O. H. 1898-1899

493-494 THECLA FUNEOLA
 495-496 THECLA EUCLYPTUS
497-498 THECLA CLARA

499-500 THECLA ATYINA
501-502 THECLA PARTELLUS
503-505 THECLA GABATHA





1888

M&H Hanhart int

1500 ♀ THECLA COROLENA
 1501 ♂ THECLA COROLENA 1515 ♂ THECLA COROLENA
 1502 ♂ THECLA SYMENA 1517 ♂ THECLA SYMENA
 1503 ♀ THECLA CANA 1519 ♀ THECLA CANA



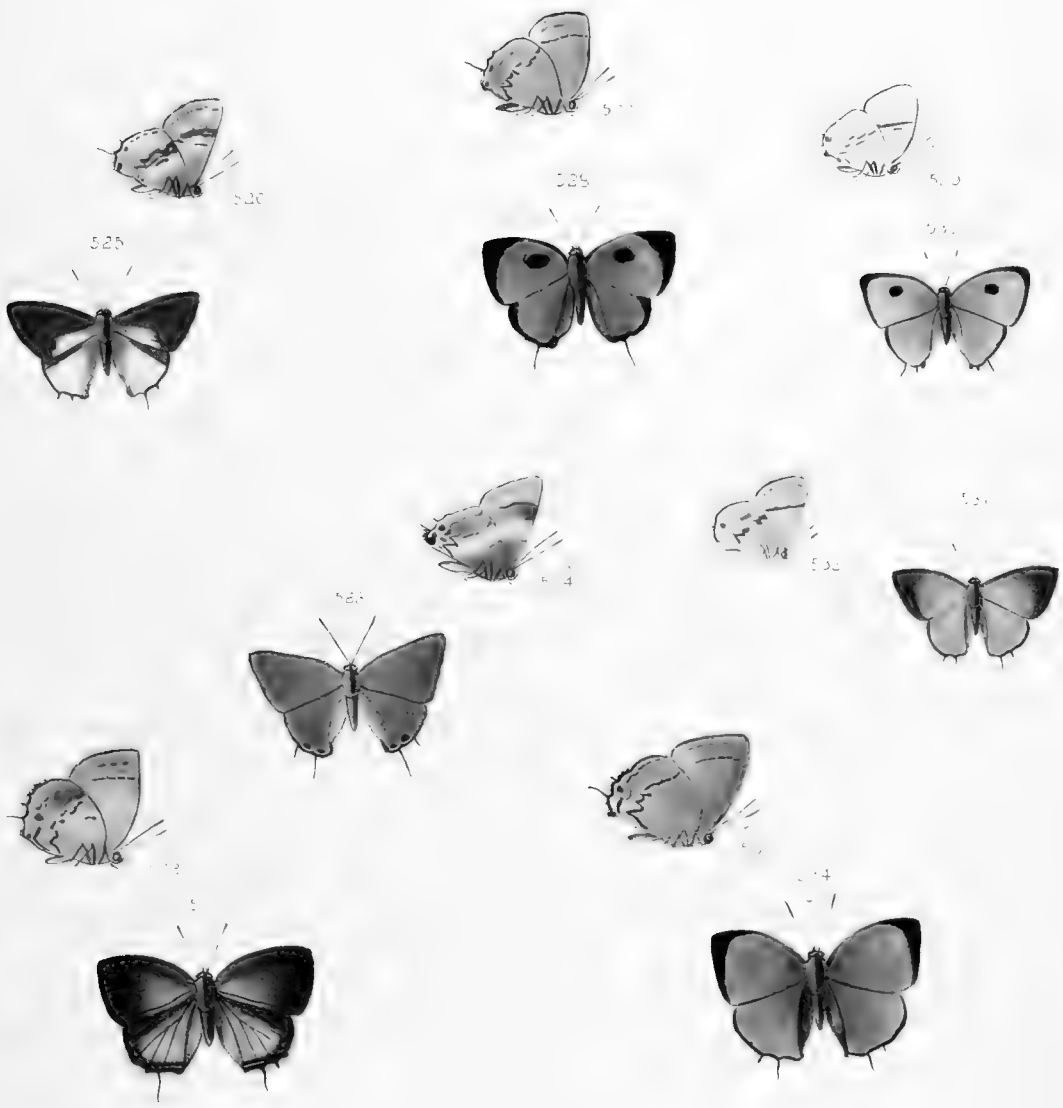

M. H. H. H. H. H.

M. H. H. H. H. H.

529 532 THECLA CASSIOLA

529 534 THECLA ARBA

533 530 THECLA CELE

525 526 THECLA ROBERTA

531 532 THECLA PICHA

527 528 THECLA POPPASA

533 534 THECLA DEMA





W W W
W W W
W W W



547 THECLA ERMA
 548 THECLA POLIBETES
 549 THECLA ERMA
 550 THECLA ALACA
 551 THECLA ERMA
 552 THECLA ERMA
 553 THECLA ERMA
 554 THECLA ERMA
 555 THECLA ERMA
 556 THECLA ERMA
 557 THECLA ERMA
 558 THECLA ERMA
 559 THECLA ERMA





THECLA

THECLA

566 THECLA ORCILLA
 568 THECLA CENTORIFA
 569 THECLA ORCILLA

567 568 THECLA ALBUS
 569 570 THECLA BATAKA
 571 572 THECLA MYRSINA



THECLA.

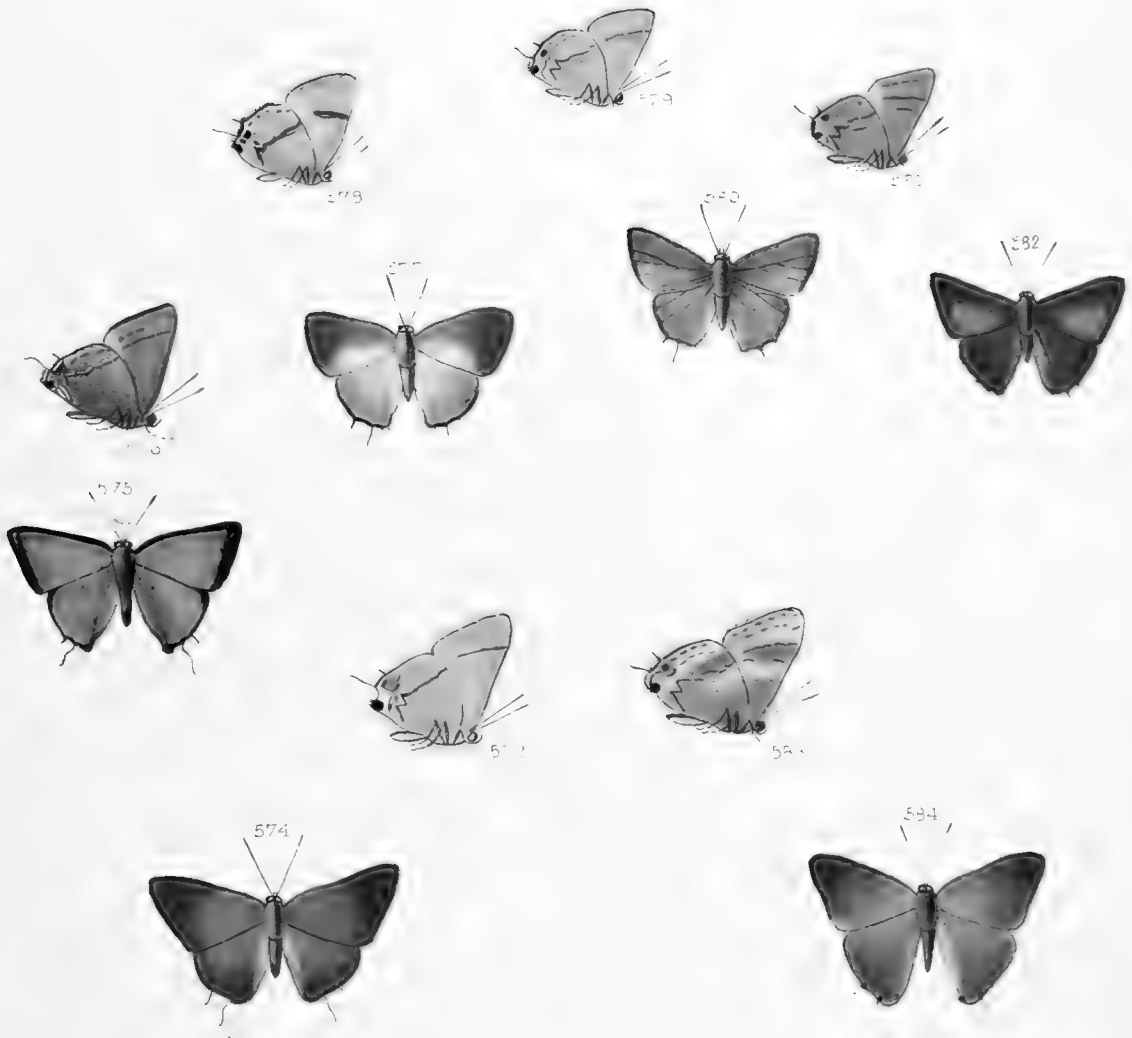

W C Hewitson del et lith Feb 20th 1875

M & N Haubart sculp

- | | | | | | |
|------|------|------------------|------|------|----------------|
| 573 | 574. | THECLA CEROMIA. | 579. | 580. | THECLA CYPHARA |
| 575. | 576 | THECLA GALLIENA. | 581. | 582 | THECLA CALENA. |
| 577 | 578. | THECLA COLLUCIA. | 583 | 584 | THECLA CANACHA |



THECLA



W.C. Hewitson del et lith. Feby 20th 1875

M&N Hanhart imp

585-586 THECLA CALUS

587-588 THECLA ANTHEA 593-594 THECLA ANTHEA

589-590 THECLA CLOEVA 595-596 THECLA ANTHEA

591-592 THECLA THAMA 597-598 THECLA ANTHEA





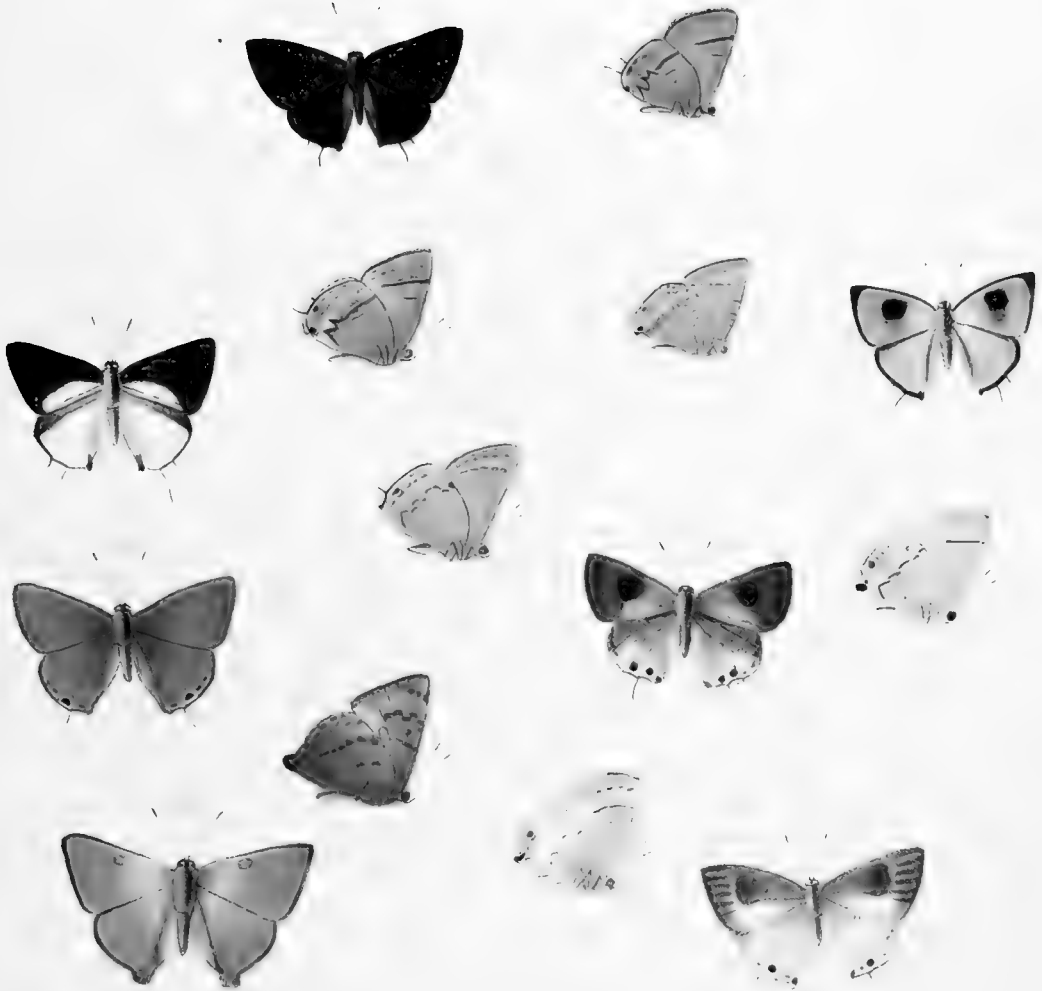

—
—
—



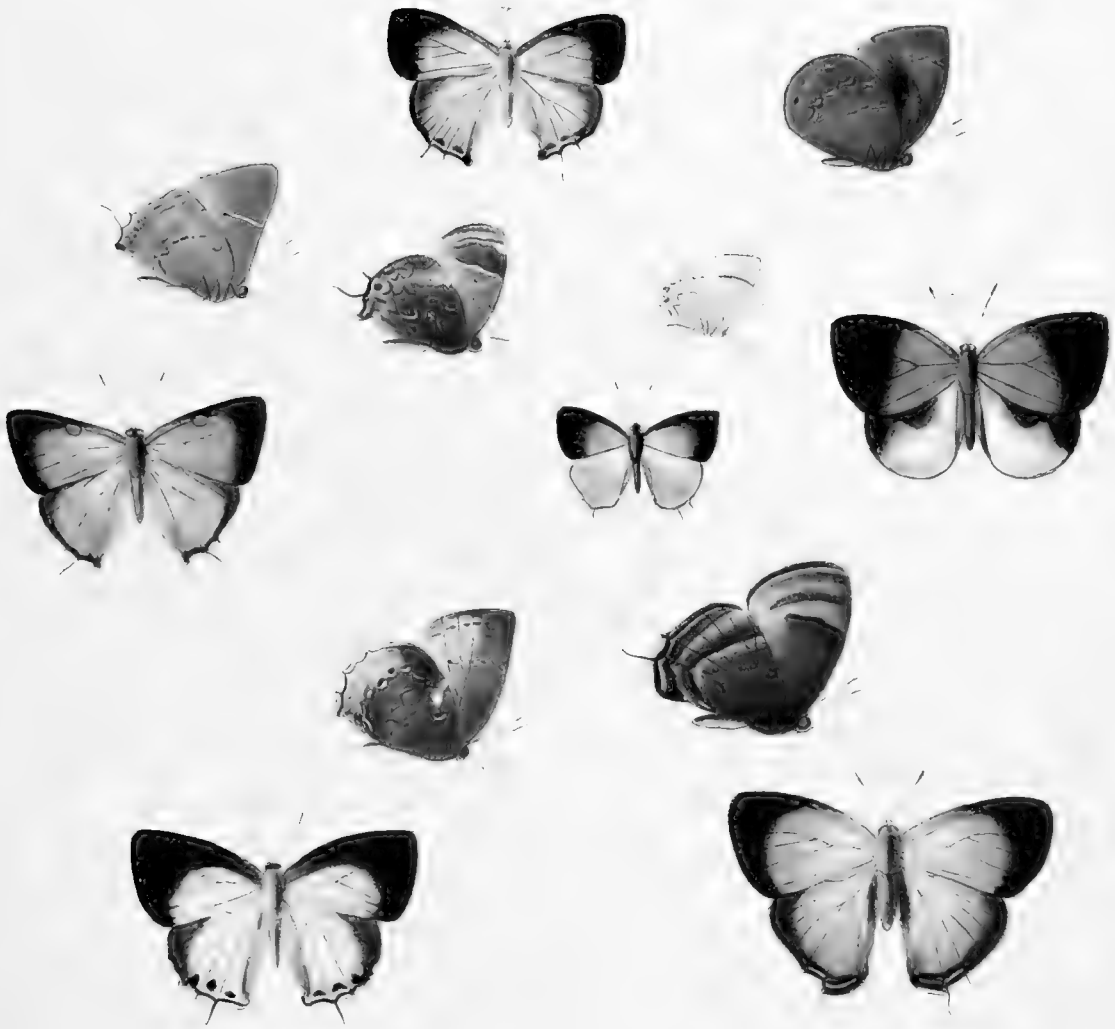

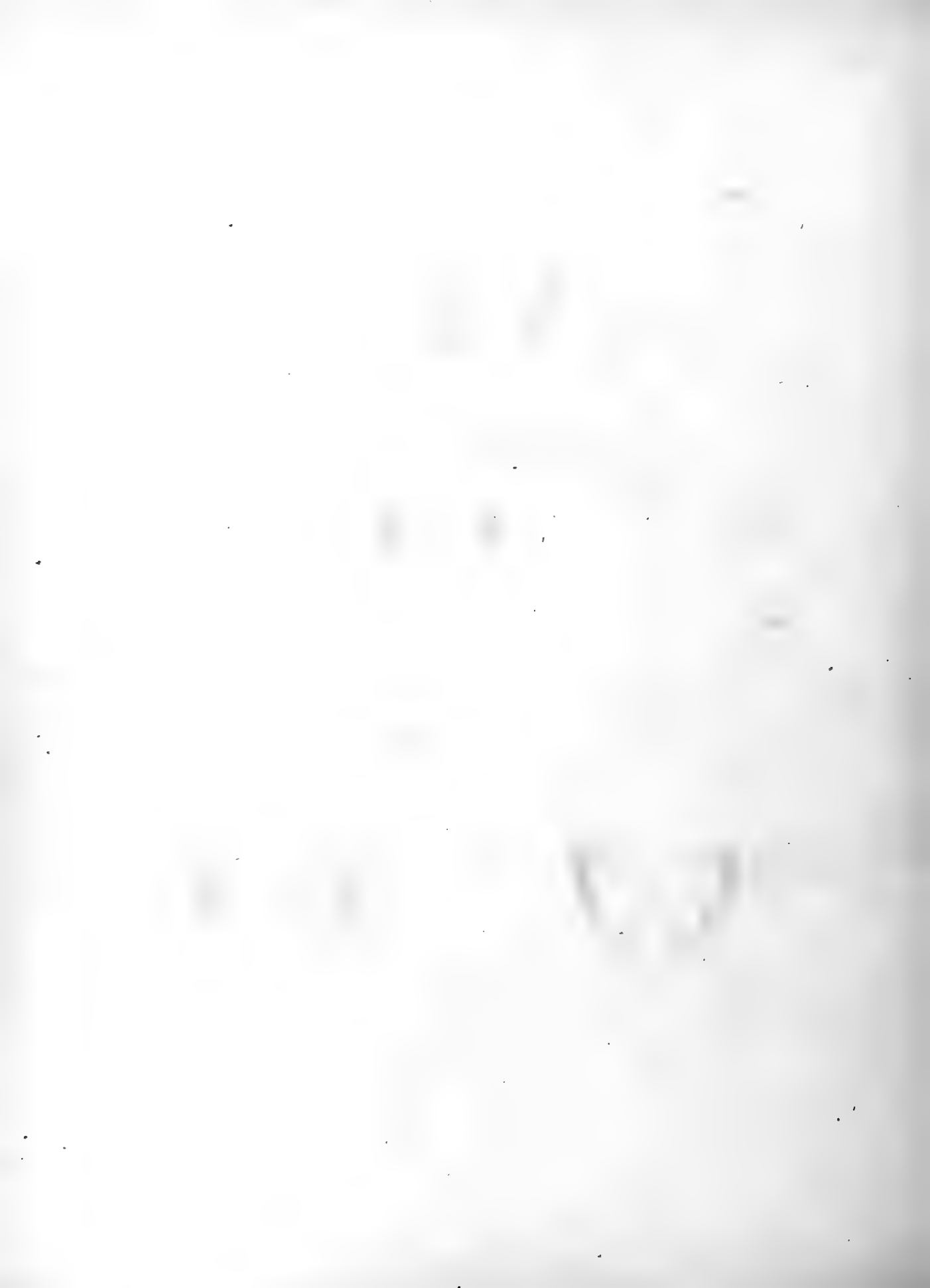

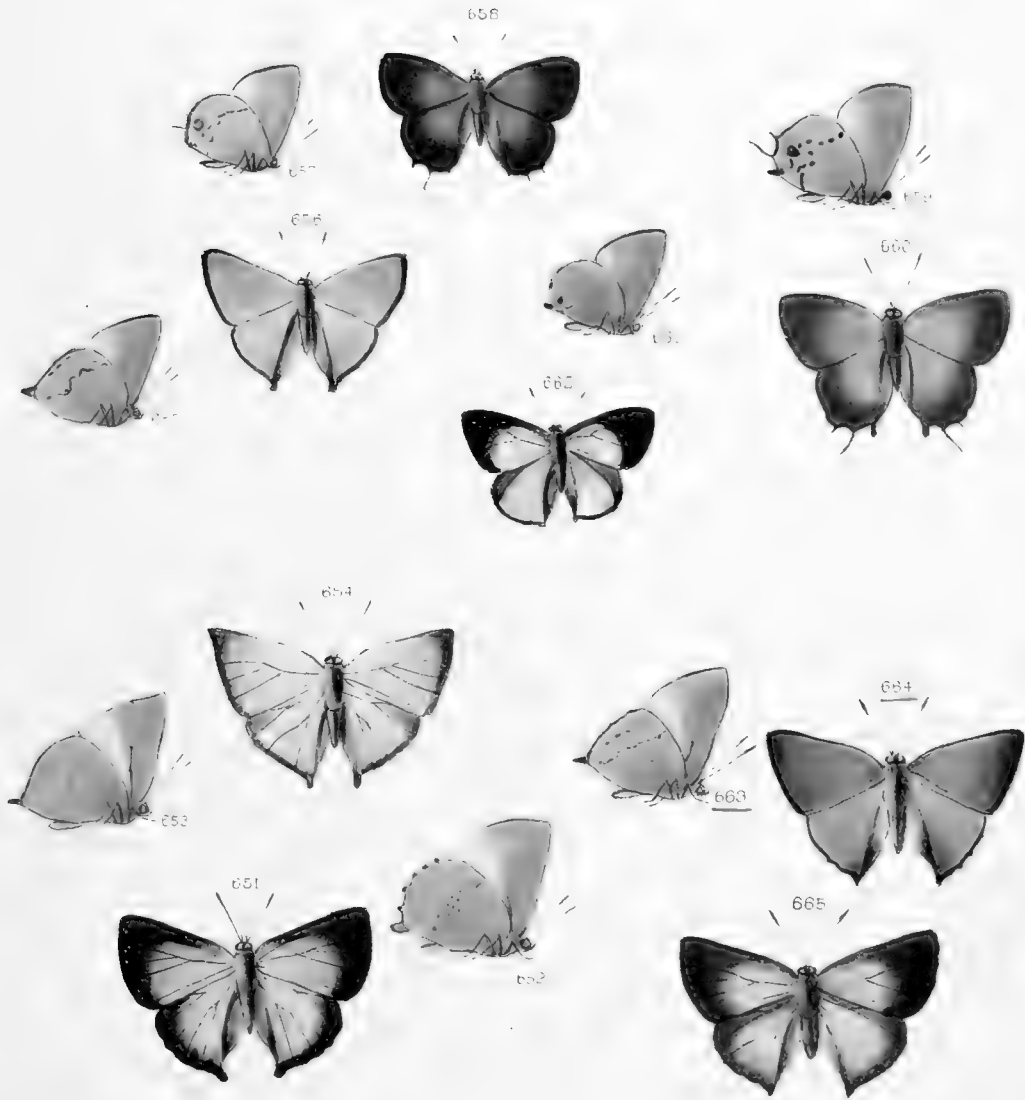

W.C.Hewitson. del et lith Jan^r 1876

M & N Hanhart imp

651. 652. 653. 654. THECLA LONGULA. 659. 660 THECLA CHLORIS.
 655. 656. THECLA REMUS. 661. 662. THECLA FACUNA
 657. 658. THECLA MELBA 663 664. 665. THECLA LYCIMNA.



THECLA.

W. C. Hewitson del et lith Jan^y 1876

M & N Hanhart imp.

~~666, 667.~~ THECLA GOLETA. ~~671, 675~~ THECLA NIPONA
~~668, 669.~~ THECLA SAPOTA. ~~676, 677~~ THECLA LEGOTA
 670, 671-672. THECLA LIGIA. ~~678, 679~~ THECLA CRAMBUSA

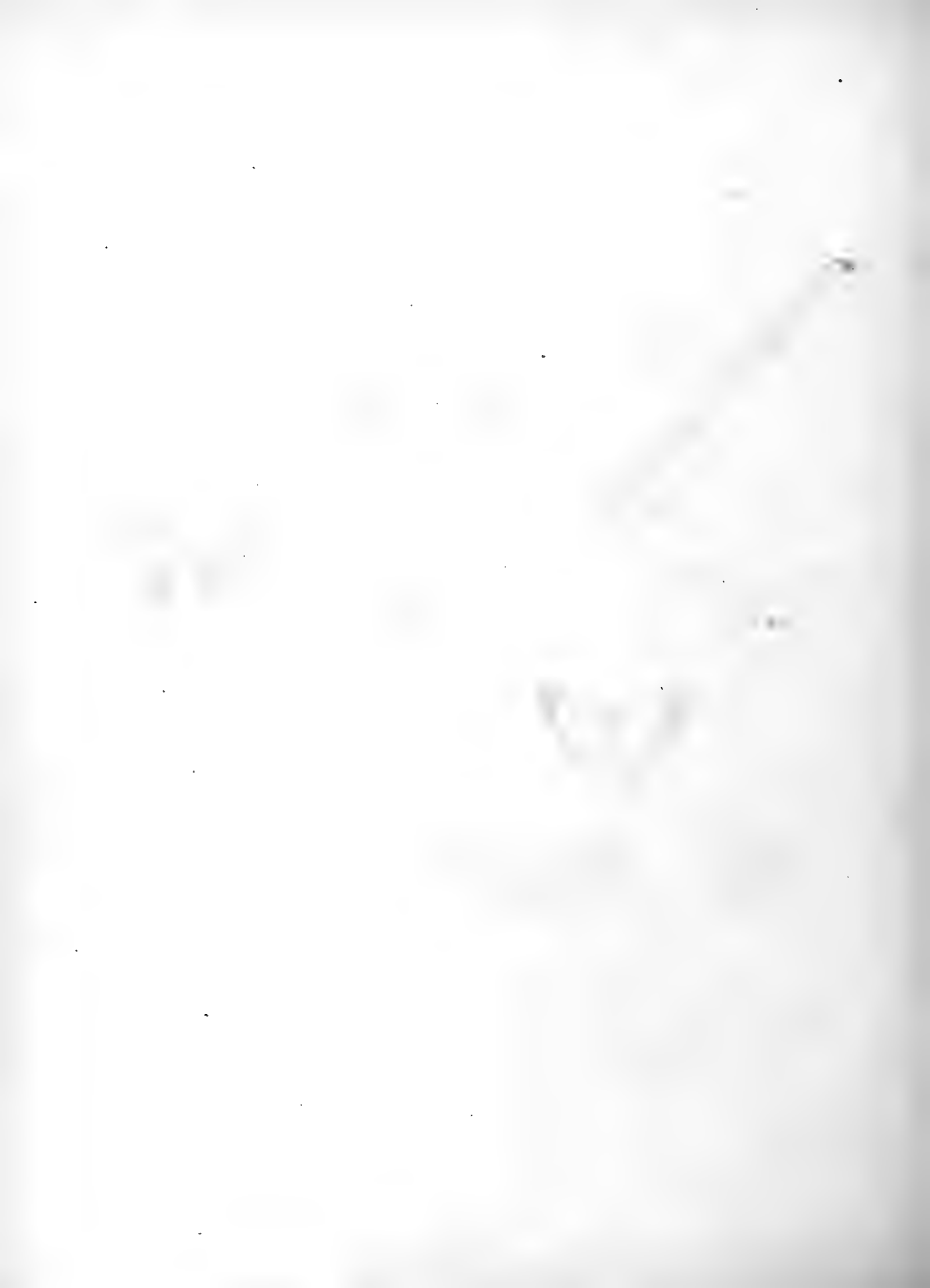

THECLA

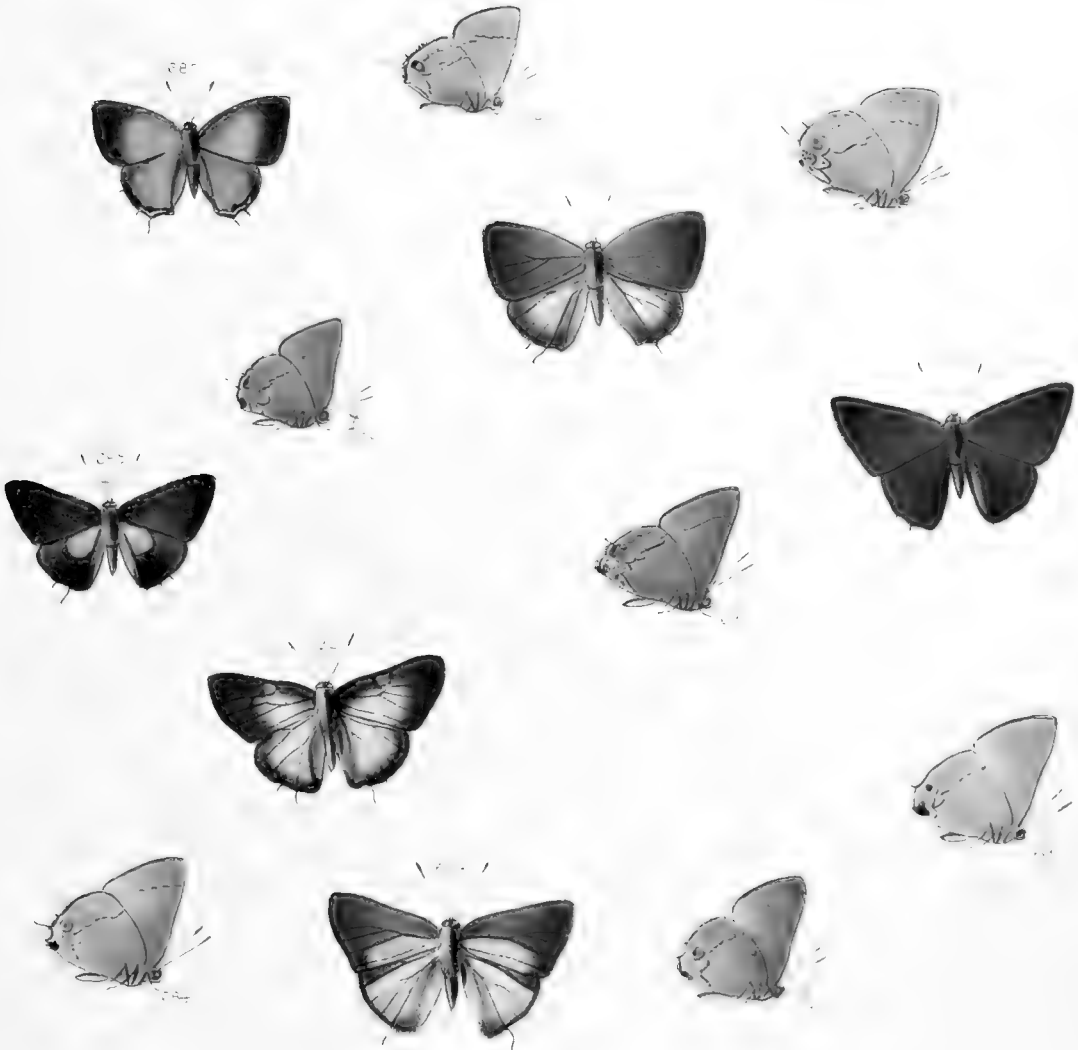

Inventor, del et lith March 1876

W. H. Edwards del.

627 628 THECLA SENECA
 629 630 THECLA SENECA
 631 632 THECLA SENECA
 633 634 THECLA SENECA
 635 636 THECLA SENECA
 637 638 THECLA SENECA
 639 640 THECLA SENECA
 641 642 THECLA SENECA
 643 644 THECLA SENECA
 645 646 THECLA SENECA
 647 648 THECLA SENECA
 649 650 THECLA SENECA
 651 652 THECLA SENECA
 653 654 THECLA SENECA
 655 656 THECLA SENECA
 657 658 THECLA SENECA
 659 660 THECLA SENECA
 661 662 THECLA SENECA
 663 664 THECLA SENECA
 665 666 THECLA SENECA
 667 668 THECLA SENECA
 669 670 THECLA SENECA
 671 672 THECLA SENECA
 673 674 THECLA SENECA
 675 676 THECLA SENECA
 677 678 THECLA SENECA
 679 680 THECLA SENECA
 681 682 THECLA SENECA
 683 684 THECLA SENECA
 685 686 THECLA SENECA
 687 688 THECLA SENECA
 689 690 THECLA SENECA
 691 692 THECLA SENECA
 693 694 THECLA SENECA
 695 696 THECLA SENECA
 697 698 THECLA SENECA
 699 700 THECLA SENECA
 701 702 THECLA SENECA
 703 704 THECLA SENECA
 705 706 THECLA SENECA
 707 708 THECLA SENECA
 709 710 THECLA SENECA
 711 712 THECLA SENECA
 713 714 THECLA SENECA
 715 716 THECLA SENECA
 717 718 THECLA SENECA
 719 720 THECLA SENECA
 721 722 THECLA SENECA
 723 724 THECLA SENECA
 725 726 THECLA SENECA
 727 728 THECLA SENECA
 729 730 THECLA SENECA
 731 732 THECLA SENECA
 733 734 THECLA SENECA
 735 736 THECLA SENECA
 737 738 THECLA SENECA
 739 740 THECLA SENECA
 741 742 THECLA SENECA
 743 744 THECLA SENECA
 745 746 THECLA SENECA
 747 748 THECLA SENECA
 749 750 THECLA SENECA
 751 752 THECLA SENECA
 753 754 THECLA SENECA
 755 756 THECLA SENECA
 757 758 THECLA SENECA
 759 760 THECLA SENECA
 761 762 THECLA SENECA
 763 764 THECLA SENECA
 765 766 THECLA SENECA
 767 768 THECLA SENECA
 769 770 THECLA SENECA
 771 772 THECLA SENECA
 773 774 THECLA SENECA
 775 776 THECLA SENECA
 777 778 THECLA SENECA
 779 780 THECLA SENECA
 781 782 THECLA SENECA
 783 784 THECLA SENECA
 785 786 THECLA SENECA
 787 788 THECLA SENECA
 789 790 THECLA SENECA
 791 792 THECLA SENECA
 793 794 THECLA SENECA
 795 796 THECLA SENECA
 797 798 THECLA SENECA
 799 800 THECLA SENECA
 801 802 THECLA SENECA
 803 804 THECLA SENECA
 805 806 THECLA SENECA
 807 808 THECLA SENECA
 809 810 THECLA SENECA
 811 812 THECLA SENECA
 813 814 THECLA SENECA
 815 816 THECLA SENECA
 817 818 THECLA SENECA
 819 820 THECLA SENECA
 821 822 THECLA SENECA
 823 824 THECLA SENECA
 825 826 THECLA SENECA
 827 828 THECLA SENECA
 829 830 THECLA SENECA
 831 832 THECLA SENECA
 833 834 THECLA SENECA
 835 836 THECLA SENECA
 837 838 THECLA SENECA
 839 840 THECLA SENECA
 841 842 THECLA SENECA
 843 844 THECLA SENECA
 845 846 THECLA SENECA
 847 848 THECLA SENECA
 849 850 THECLA SENECA
 851 852 THECLA SENECA
 853 854 THECLA SENECA
 855 856 THECLA SENECA
 857 858 THECLA SENECA
 859 860 THECLA SENECA
 861 862 THECLA SENECA
 863 864 THECLA SENECA
 865 866 THECLA SENECA
 867 868 THECLA SENECA
 869 870 THECLA SENECA
 871 872 THECLA SENECA
 873 874 THECLA SENECA
 875 876 THECLA SENECA
 877 878 THECLA SENECA
 879 880 THECLA SENECA
 881 882 THECLA SENECA
 883 884 THECLA SENECA
 885 886 THECLA SENECA
 887 888 THECLA SENECA
 889 890 THECLA SENECA
 891 892 THECLA SENECA
 893 894 THECLA SENECA
 895 896 THECLA SENECA
 897 898 THECLA SENECA
 899 900 THECLA SENECA
 901 902 THECLA SENECA
 903 904 THECLA SENECA
 905 906 THECLA SENECA
 907 908 THECLA SENECA
 909 910 THECLA SENECA
 911 912 THECLA SENECA
 913 914 THECLA SENECA
 915 916 THECLA SENECA
 917 918 THECLA SENECA
 919 920 THECLA SENECA
 921 922 THECLA SENECA
 923 924 THECLA SENECA
 925 926 THECLA SENECA
 927 928 THECLA SENECA
 929 930 THECLA SENECA
 931 932 THECLA SENECA
 933 934 THECLA SENECA
 935 936 THECLA SENECA
 937 938 THECLA SENECA
 939 940 THECLA SENECA
 941 942 THECLA SENECA
 943 944 THECLA SENECA
 945 946 THECLA SENECA
 947 948 THECLA SENECA
 949 950 THECLA SENECA
 951 952 THECLA SENECA
 953 954 THECLA SENECA
 955 956 THECLA SENECA
 957 958 THECLA SENECA
 959 960 THECLA SENECA
 961 962 THECLA SENECA
 963 964 THECLA SENECA
 965 966 THECLA SENECA
 967 968 THECLA SENECA
 969 970 THECLA SENECA
 971 972 THECLA SENECA
 973 974 THECLA SENECA
 975 976 THECLA SENECA
 977 978 THECLA SENECA
 979 980 THECLA SENECA
 981 982 THECLA SENECA
 983 984 THECLA SENECA
 985 986 THECLA SENECA
 987 988 THECLA SENECA
 989 990 THECLA SENECA
 991 992 THECLA SENECA
 993 994 THECLA SENECA
 995 996 THECLA SENECA
 997 998 THECLA SENECA
 999 1000 THECLA SENECA





1. *Graphium* ...
 2. *Graphium* ...
 3. *Graphium* ...
 4. *Graphium* ...
 5. *Graphium* ...
 6. *Graphium* ...
 7. *Graphium* ...
 8. *Graphium* ...
 9. *Graphium* ...
 10. *Graphium* ...
 11. *Graphium* ...
 12. *Graphium* ...
 13. *Graphium* ...
 14. *Graphium* ...

15. *Graphium* ...
 16. *Graphium* ...
 17. *Graphium* ...
 18. *Graphium* ...
 19. *Graphium* ...
 20. *Graphium* ...





WCHewitson del et lith

M & N Huxhart imp

706 THECLA ...
 707 THECLA ...
 708 THECLA ZAVA ?

715 THECLA ...
 716, 717, THECLA MUNATIA



WCHewitsen del et lith

M&N Hanhart imp.

↙ 718 719 720 THECLA MIRMA
 721 722 723 THECLA OXIDA : 724 725 THECLA MISHMA
 726 727 728 THECLA FRIVALDSKYI ↙ 729 730 THECLA ARRIA





Fig. 1

Fig. 2

Lepidoptera
 Papilionidae
 Danaus

Lepidoptera
 Pieridae
 Pieris





Wilson del. et lit.

PLATE 10

15 *Phaenocarpa* *juvencus*
 16 *Phaenocarpa* *heretria*
 17 *Phaenocarpa* *hilola*

18 *Phaenocarpa* *epidemia*
 19 *Phaenocarpa* *epidemia*
 20 *Phaenocarpa* *epidemia*

LYCÆNESTHES.



WCHewitson del et lith. Dec 1877

M & N. Hanhart imp

12. LYCÆNESTHES LIGURES.

3. 4. LYCÆNESTHES LICATES. 7. 8. LYCÆNESTHES LOCHIAS
 5. 10. LYCÆNESTHES LEOCRATES. 11. 12. LYCÆNESTHES LYCAMBES
 6. 9. LYCÆNESTHES LYCÆNINA. 13. 14. LYCÆNESTHES LEMNOS

LYCÆNESTHES



W. Chermison del. Lith. Dec. 1877

M & N. Hanhart imp

- | | |
|------------------------------|-------------------------------|
| 15 16. LYCÆNESTHES LYRICLES | |
| 17, 18. LYCÆNESTHES LUSONES | 27, 28 LYCÆNESTHES LYZANIUS. |
| 19 20 LYCÆNESTHES LACIDES | 29 30. LYCÆNESTHES LUCRETILIS |
| 21 22. LYCÆNESTHES LEVIS | 31 LYCÆNESTHES LAMPROCLES. |
| 23, 24. LYCÆNESTHES LEPTINES | 32 LYCÆNESTHES LYCHNIDES |
| 25, 26. LYCÆNESTHES LAMIAS. | 33 34 LYCÆNESTHES LACHARES |



Plate 10

Hanhart 1896

- 37 LYCÆNESTHES OTACILIA
- 38 LYCÆNESTHES LYCHNIDES
- 39 LYCÆNESTHES L. ANCHILIS
- 40 LYCÆNESTHES LARYDAS
- 41 LYCÆNESTHES SYLVANUS
- 42 + 43 44 LYCÆNESTHES THYRSIS

1885

1885

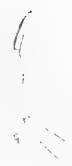
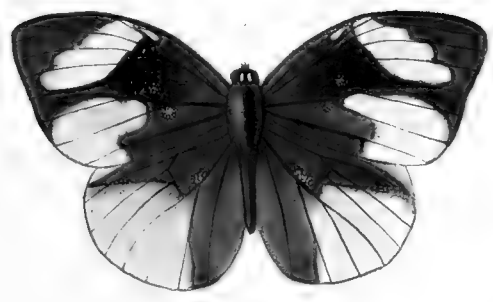
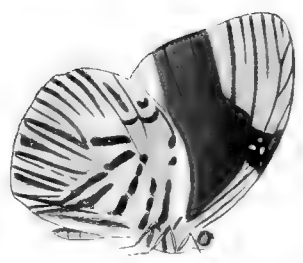

1885

1885

1885



W. W. & A. G. Rehn, 1877

Plate 1a

HEMITEUTONIA F. W. W. & A. G.
1846 EPITOLA - 1877

HEMITEUTONIA F. W. W. & A. G.
1846 EPITOLA - 1877

110

111

112

113

114

EPITOLA.

Supplement.
1b.



W.C. Hewitson del et lith. Feb. 1877

M&N Hankart imp

9. 10. EPITOLA CEPHENA
11. 12. EPITOLA HYETTA
13. 14. EPITOLA GERINA

15. 16. EPITOLA ZELZA
17. 18. EPITOLA GARCINA
19. 20. EPITOLA CERCENE

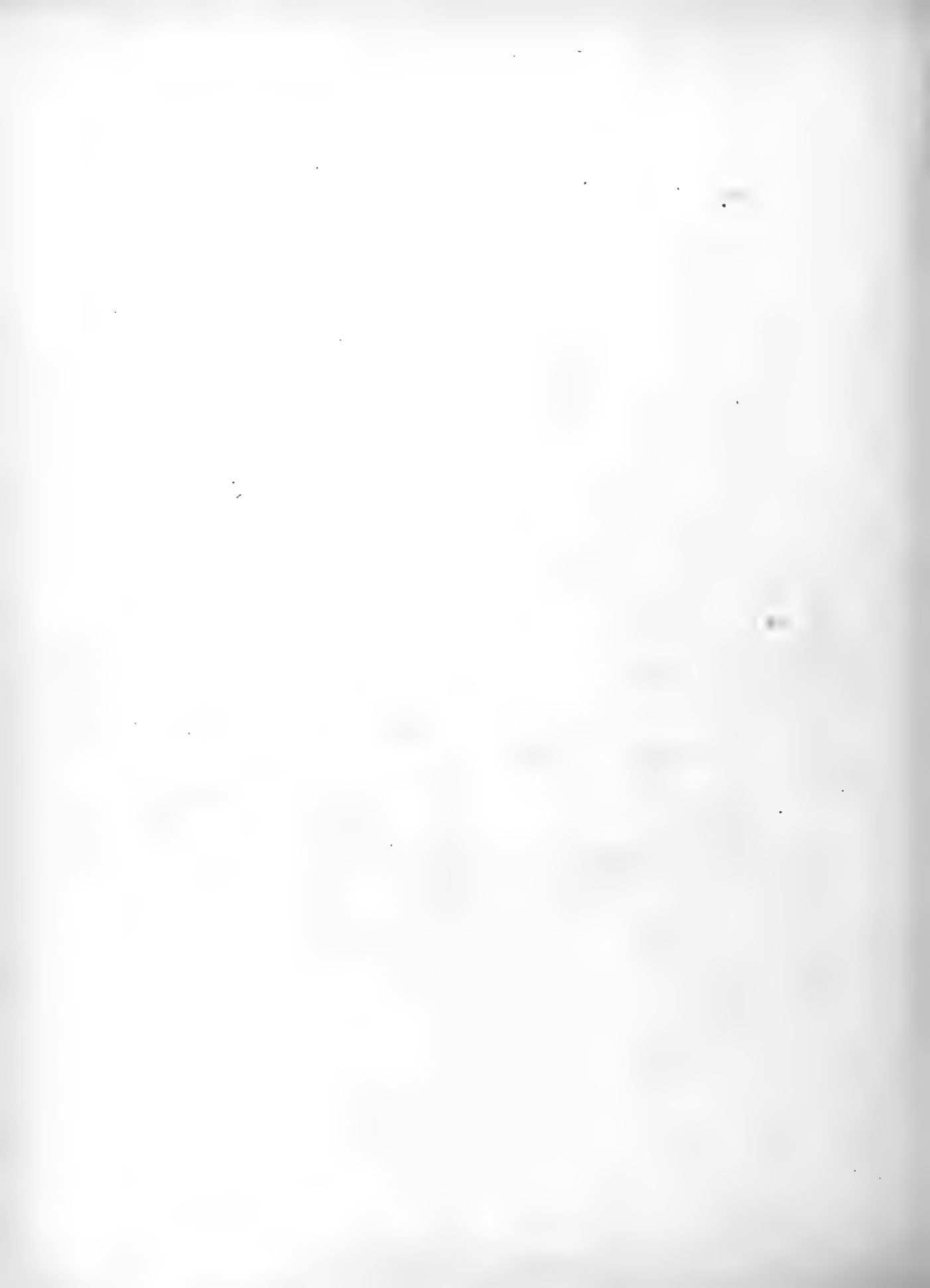

MYRINA.

Supplement.

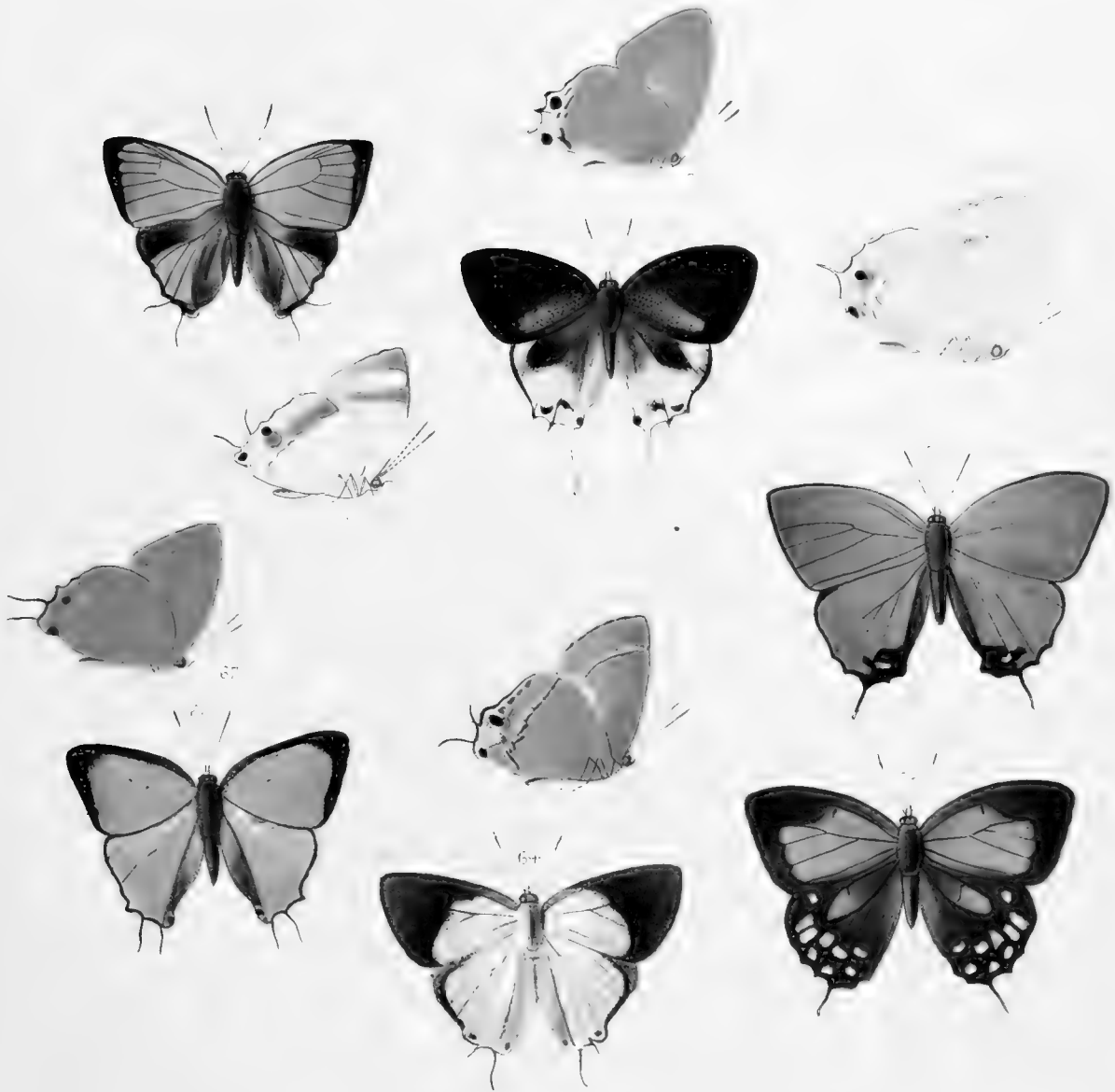

W. H. Newtson del & lith Jan 1st 1868

M & N Harhart imp

64. 65 MYRINA EFFI, KIN
 66 67. MYRINA MAMERTINA
 68. 69 MYRINA MARIABA
 70 71 MYRINA MARINA
 72. 73 MYRINA MARIANA



MYRINA.

Supplement
II.

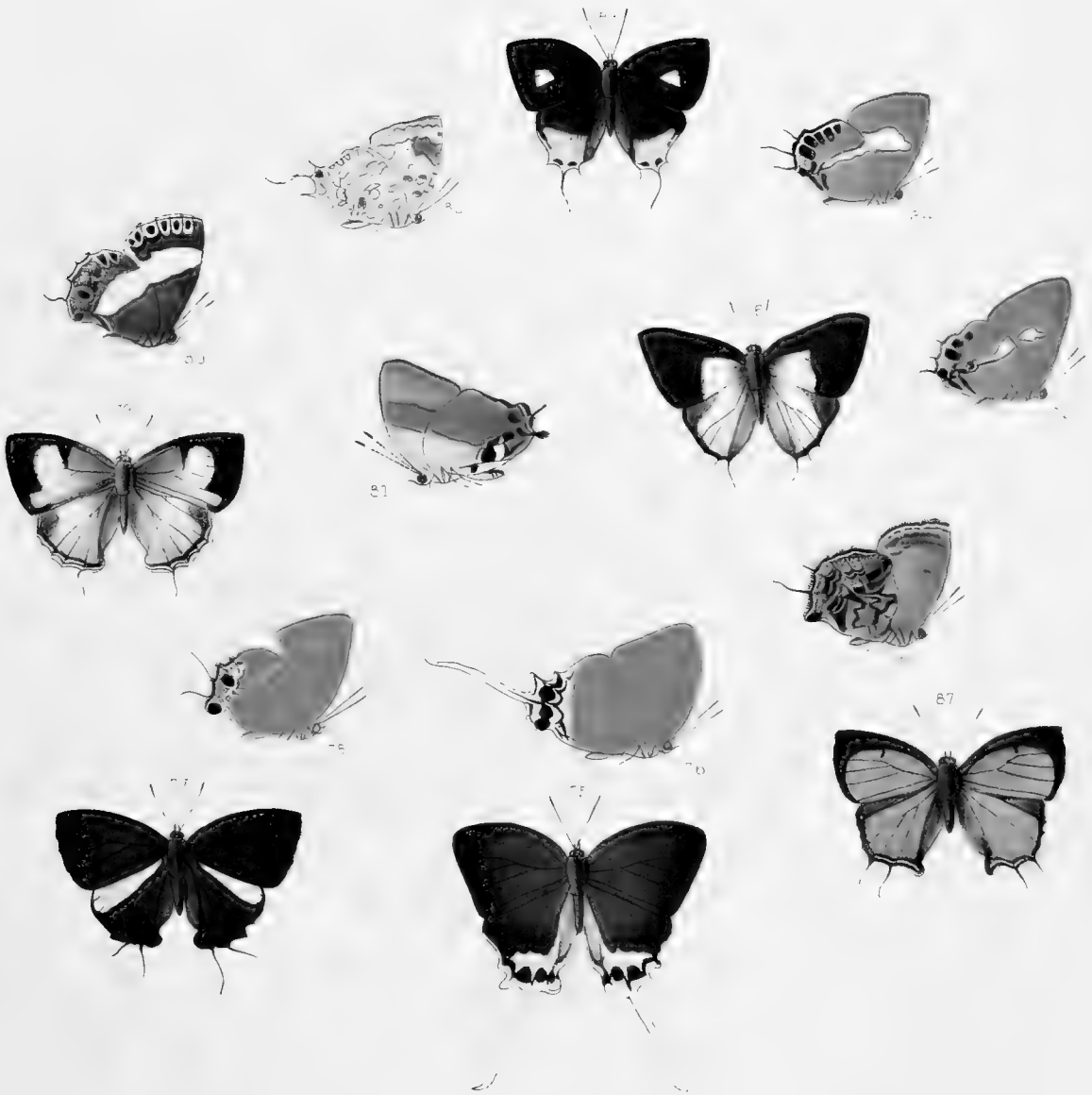

W. Hewitson, del. & lith. Jan 11. 1868.

M&N Harinaro imp.

75 76 MYRINA MEDUSA
77 78 MYRINA MELISSA
79 80 MYRINA MILONIA
81 MYRINA MICHA

82 83 MYRINA MELIA
84 MYRINA OBIATA
85 86 MYRINA MAENALA
87 88 MYRINA MASCALA



Figures 1-10. *Graphium* and *Graphium* species.





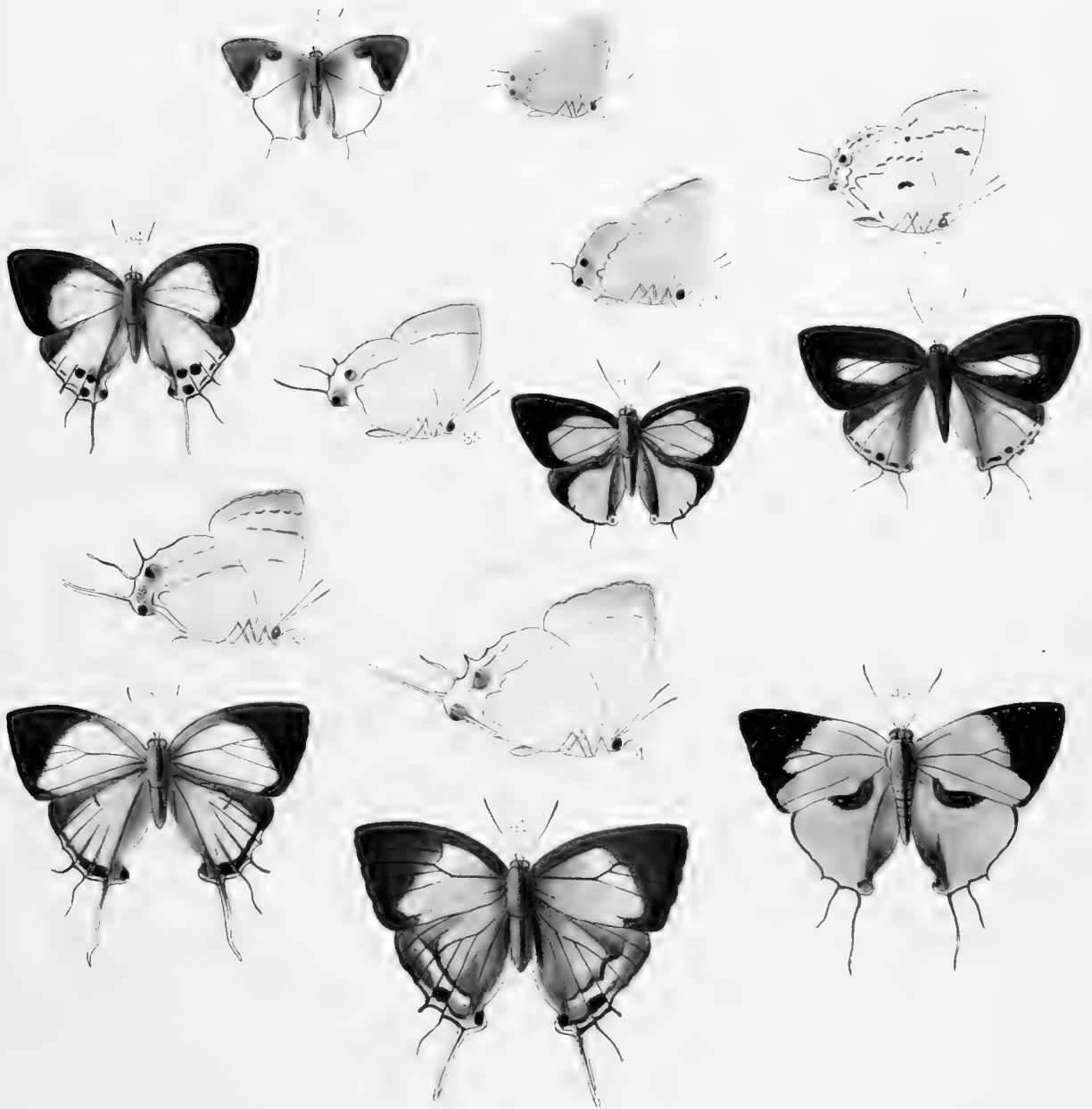

FIGURES 31-43

- 31-32. *Phalaena* sp.
- 33-34. *Phalaena* sp.
- 35-36. *Phalaena* sp.

FIGURES 37-43

- 37-38. *Phalaena* sp.
- 39-40. *Phalaena* sp.
- 41-42. *Phalaena* sp.
- 43. *Phalaena* sp.



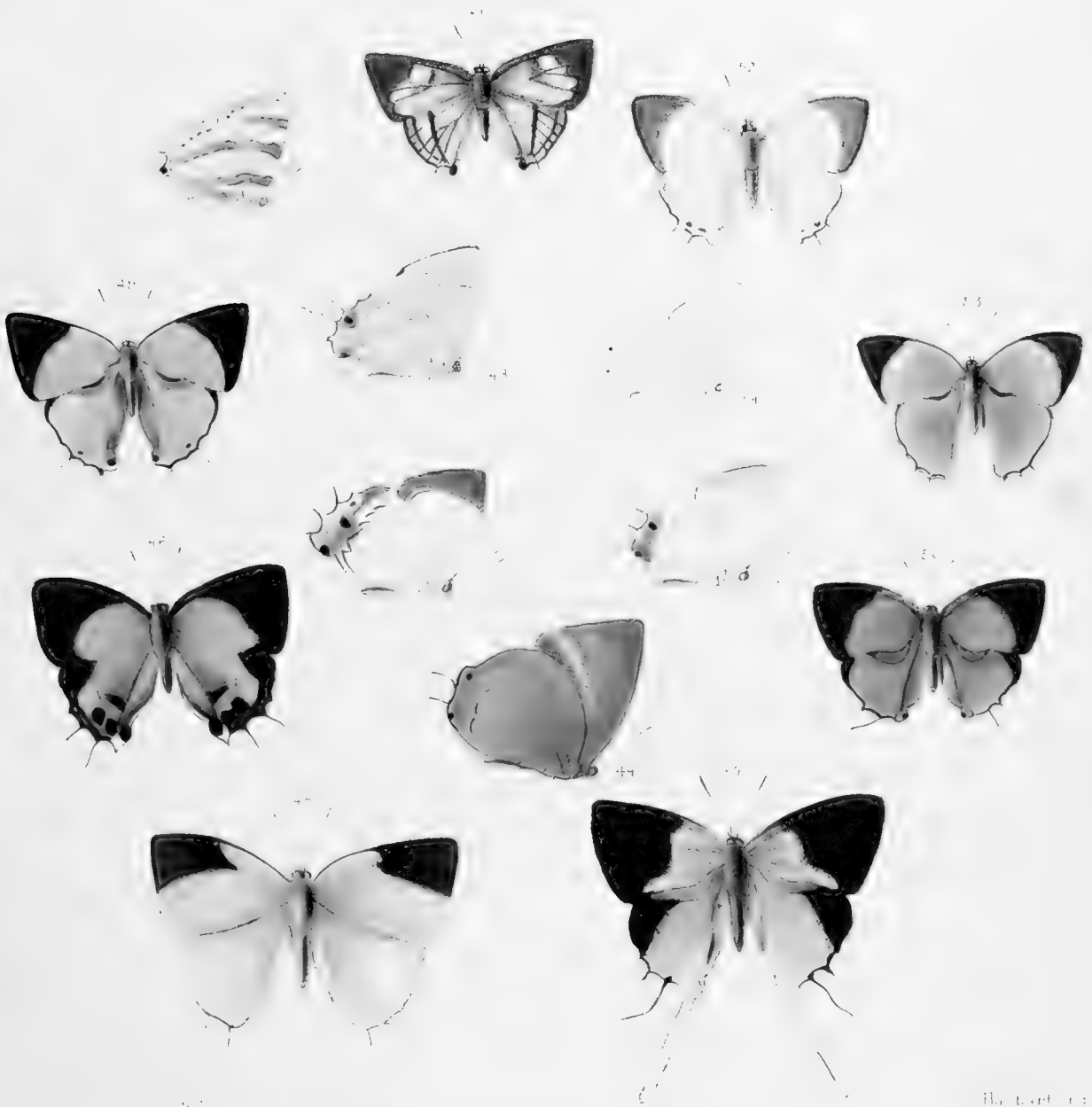

44.45 IOLLAUS INAREX
 46.47 IOLLAUS LAON
 48.49 IOLLAUS BOLISSUS
 50.51 IOLLAUS APOLLOIDES
 52.53 54. IOLLAUS CARINA
 55.56 IOLLAUS CYTEIS
 57 IOLLAUS TIMON

Fig. 1-13



Revista de la Sociedad Científica y Lingüística, San José, 1969.

Supplement No. 1

22-53-54. DEUDOLIX LIOPITIS
 25-55. DEUDOLIX BIOCLES
 26-56. HYPMENAEUS PARE
 27-57-58. HYPMENAEUS

29-59. HYPMENAEUS
 30-60. HYPMENAEUS
 31-61. HYPMENAEUS
 32-62. HYPMENAEUS



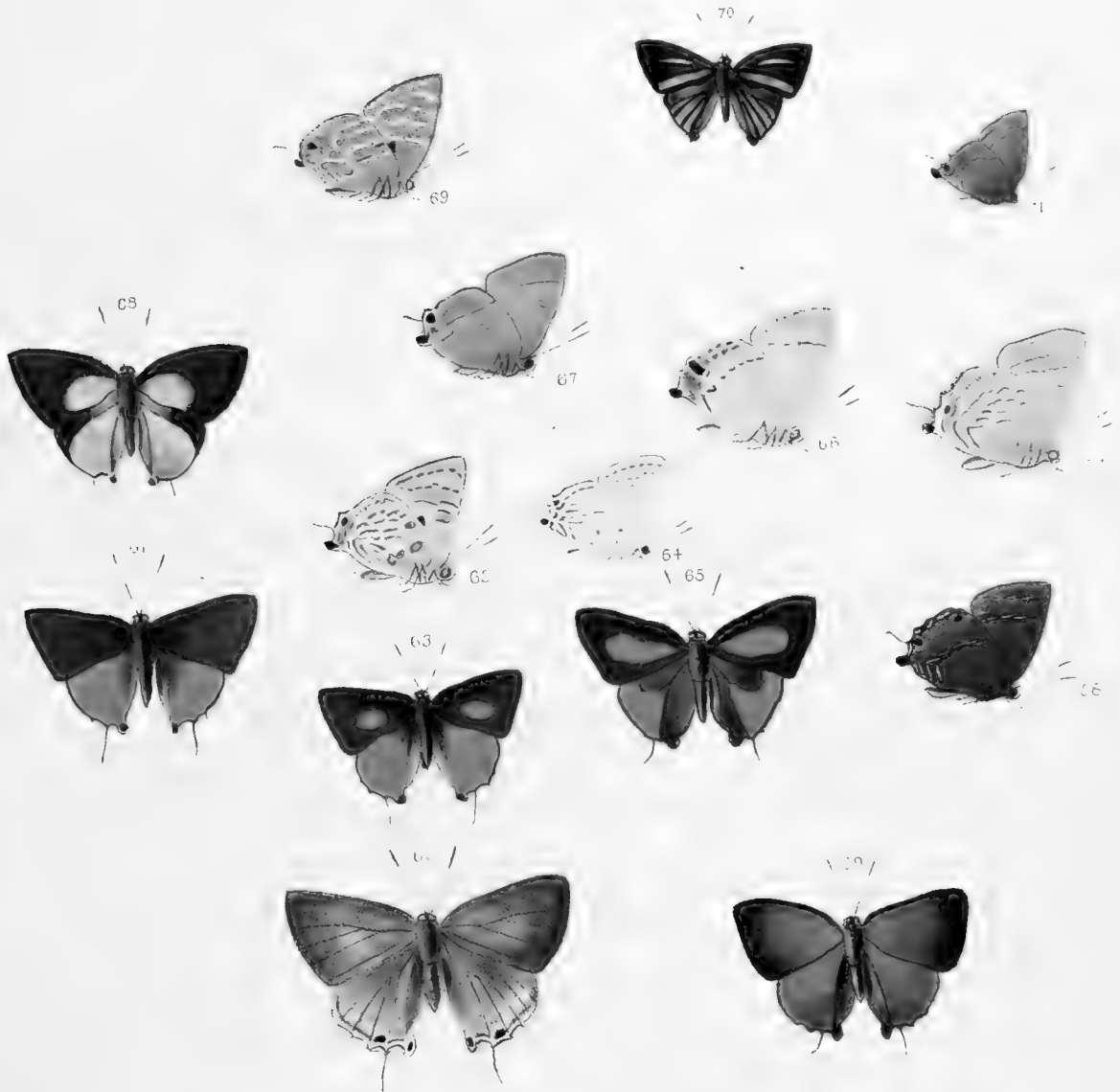

1886, 41, 11th

Hanhart, Jr.

57. DEUDORIX DIOCLES

58, 59 DEUDORIX DERITAS.

65, 66, 67 DEUDORIX DIENECEs

60, 61, 62 DEUDORIX DARLAVES

68, 69 DEUDORIX DELIOCHUS

63, 64 DEUDORIX DIOPOLIS.

70, 71 DEUDORIX DIYLLUS

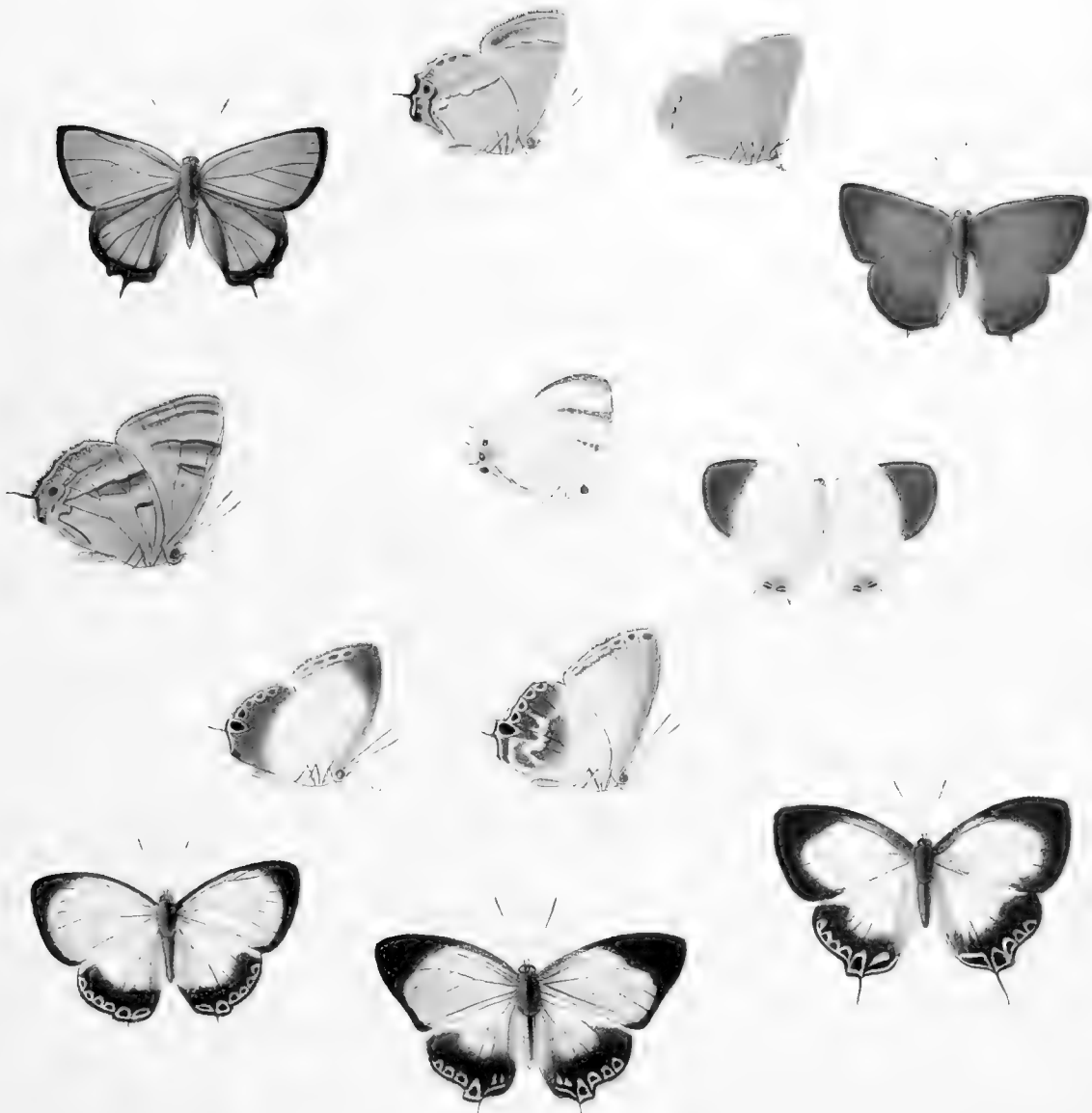



PLATE 10.

44 45 46. HYPOLYCÆNA AMBA
 47 48 HYPOLYCÆNA ARUM.
 49 50. HYPOLYCÆNA MERA

51 52 HYPOLYCÆNA NERVA
 LEPHYRA LEPHYRANA
 LEPHYRA TRILI



13 MYRINA
 14 MYRINA
 15 MYRINA

16 DIPSAS
 17 DIPSAS
 18 DIPSAS

AMBLYPODIA

SUPPLEMENT
VII

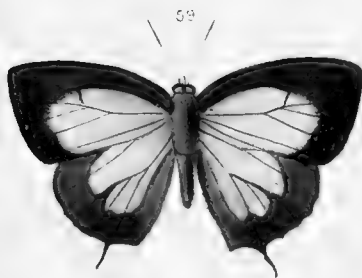
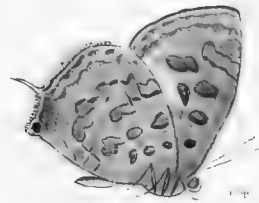
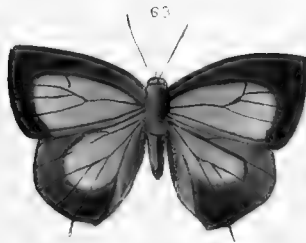
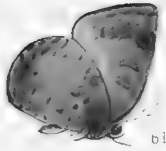

W. C. Hewitson del. et lith.

M. & N. Hanhart imp.

59. 60. AMBLYPODIA GRYNEA.

61. AMBLYPODIA PERIMUTA.

62. 63. AMBLYPODIA BAZALOIDES

64. 65. AMBLYPODIA BUPOLA

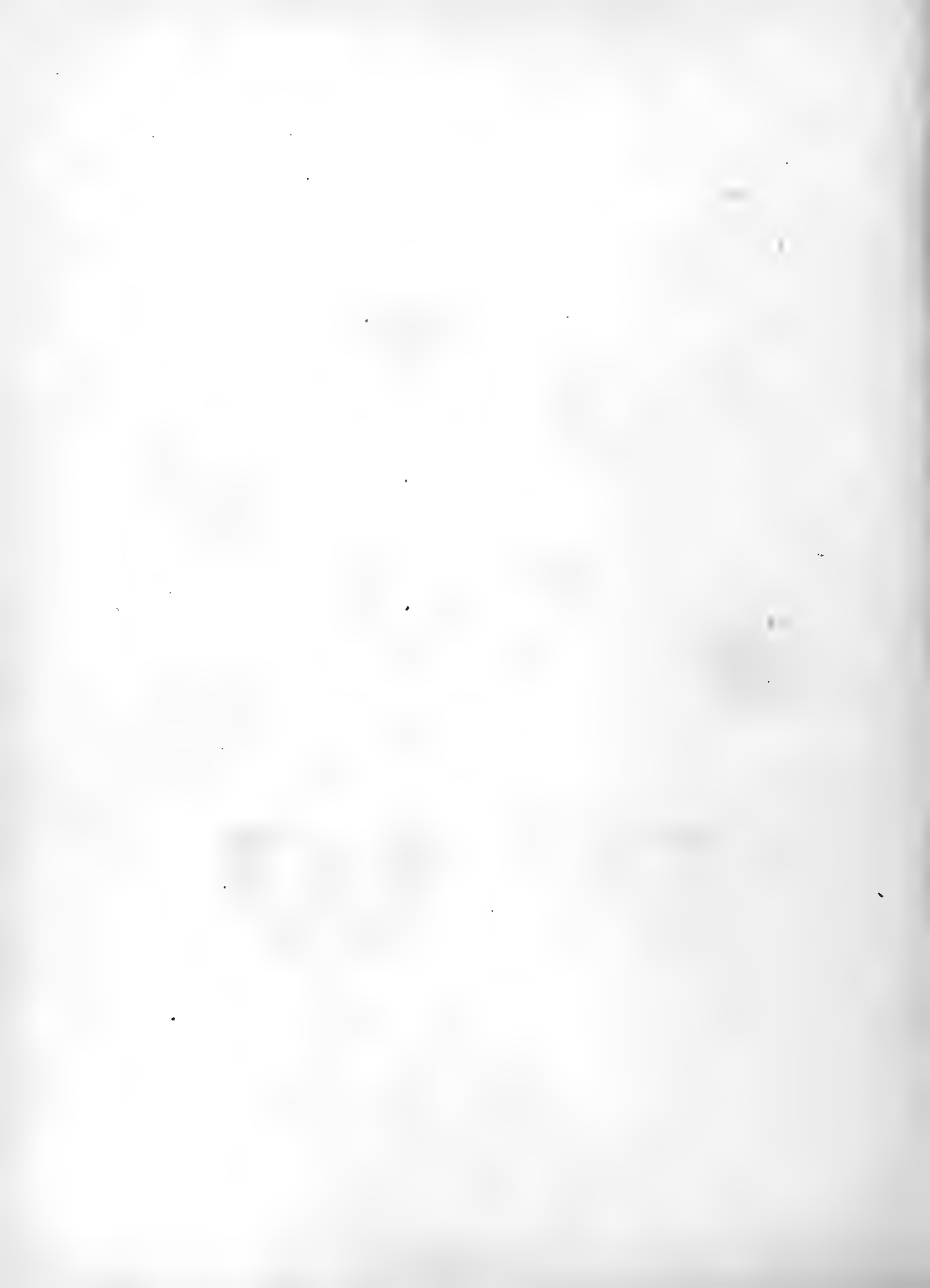

AMBLYPODIA.

SUPPLEMENT
VIII



W. C. Hewitson del et lith

M. N. H. art. . . .

66. 67. AMBLYPODIA OVOMACULATA.

68. 69. AMBLYPODIA BUXTONI

70. 71. AMBLYPODIA CAPETA

72. 73. AMBLYPODIA AVIDIENA







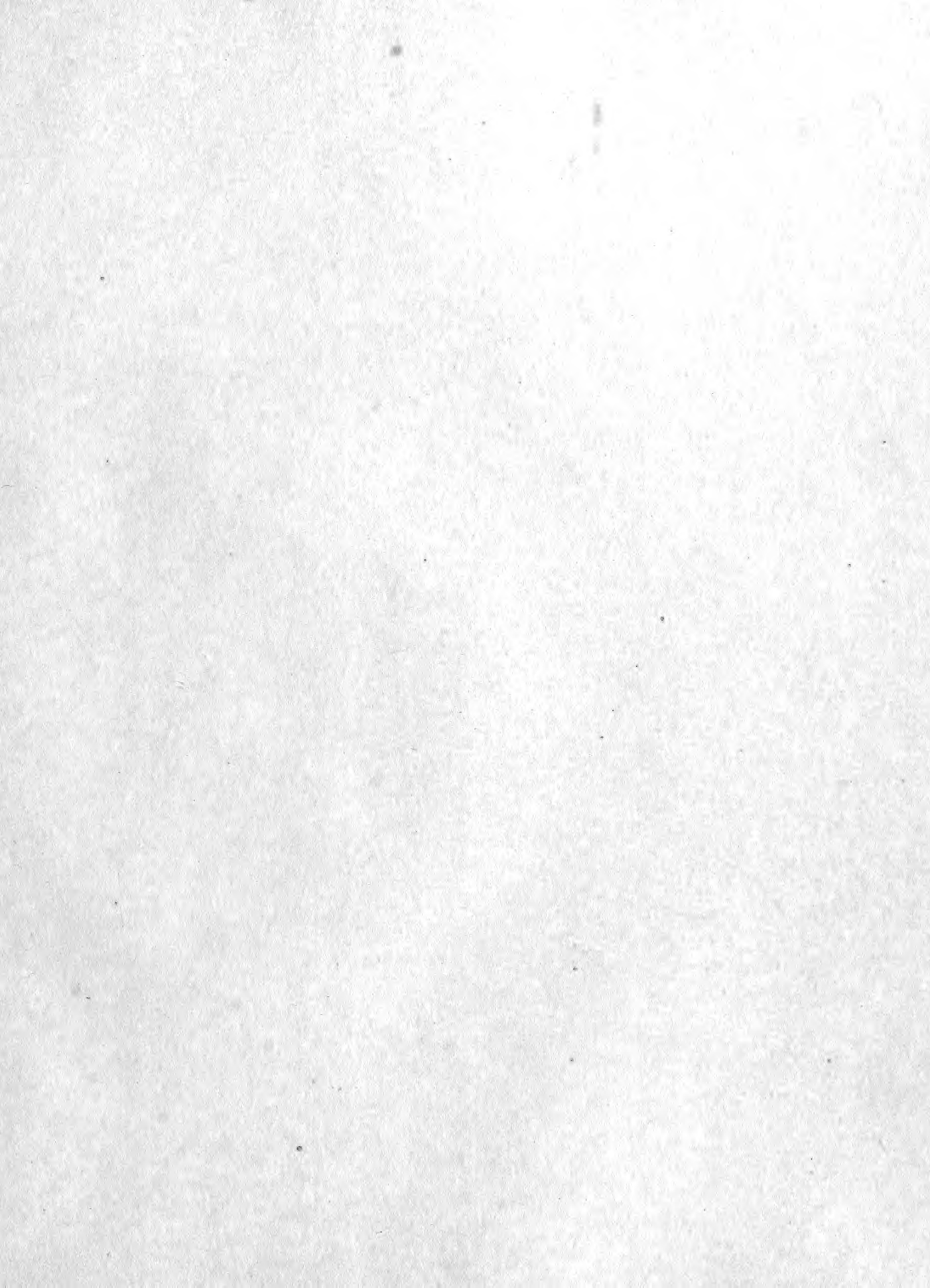



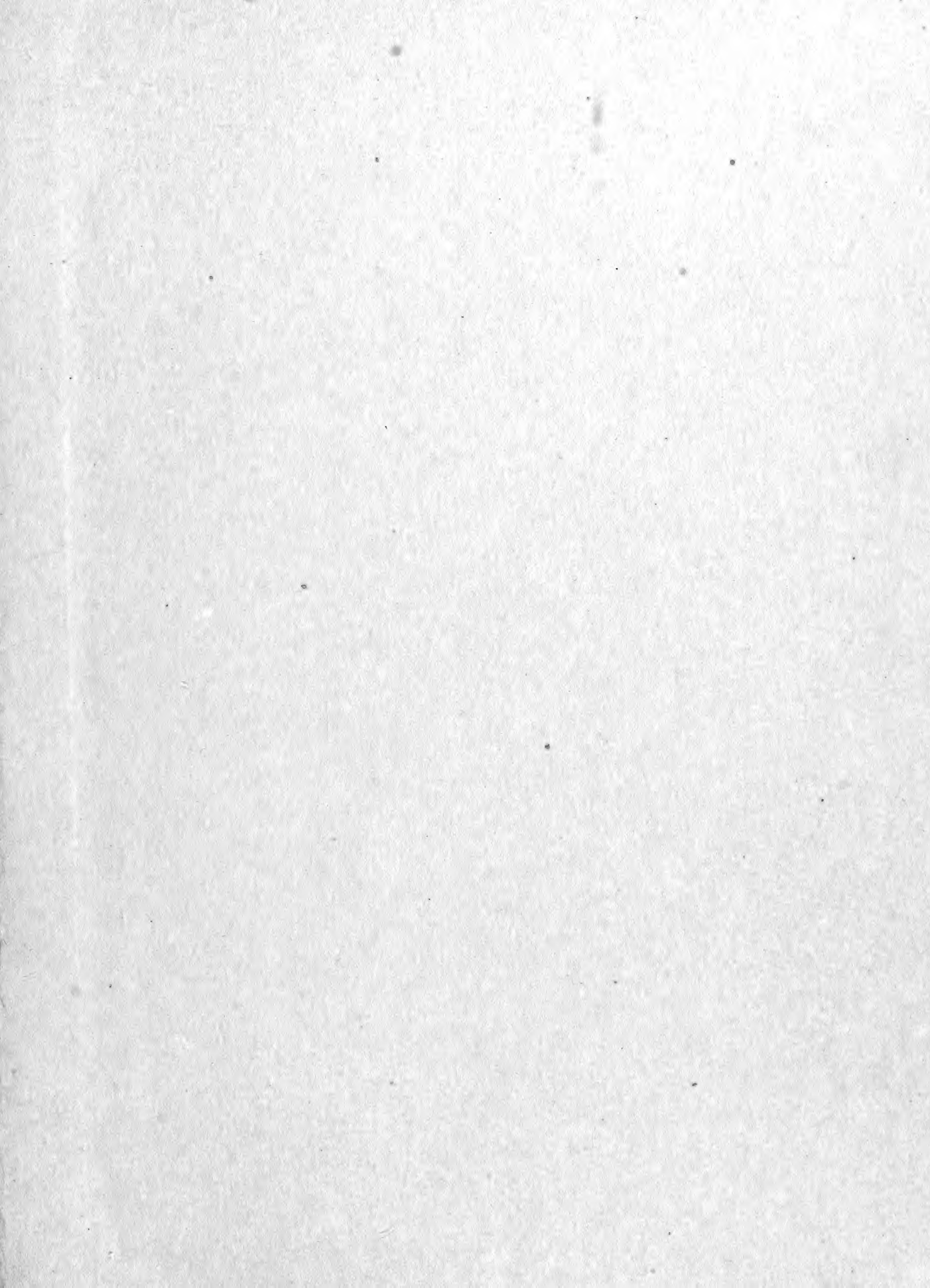

SMITHSONIAN INSTITUTION LIBRARIES



3 9088 01525 9963