



Index

1946

DR. HUGH P. BAKER

45/00/15



Digitized by the Internet Archive
in 2010 with funding from
Boston Library Consortium Member Libraries

<http://www.archive.org/details/index1946univ>





SEVENTY-SEVENTH EDITION

1946
Index

MASSACHUSETTS STATE COLLEGE
AMHERST, MASSACHUSETTS

Foreward





The INDEX, as historian of this threshold year between wartime and peace, reflects a spirit of reminiscence and vision. As veterans return, we recall campus as it was once before the war; we look ahead to plan and work toward its future as University.

To

FREDERICK CHARLES ELLERT

IN DEDICATING the INDEX to Professor Frederick C. Ellert, the Class of 1946 honors one of the most respected and popular members of our faculty. It seems especially fitting that he should be honored at this time, for the current academic year marks his twentieth year of association with our College. In his undergraduate years, Fred Ellert distinguished himself as a student and athlete; as a member of the faculty he has been no less distinguished as a teacher and coach.

In the classroom Professor Ellert manages to combine high seriousness of purpose with originality and liveliness of presentation. For it is one of his deepest convictions that education can be serious without being solemn—and many generations of State students will testify that the atmosphere in his classes is anything but solemn! He holds no less firmly to the view that language is a mere instrument, not an end in itself, and that the teacher of languages must at the earliest opportunity open his students to the literature, science, and philosophy which language records. Many students at State have come to regard his course in the German Classical period as one of the most valuable in their educational experience. German thought and feeling come alive in his lectures, and his penetrating and ironic comments on the irrationalities of romanticism have become campus classics.

Students at Massachusetts State have expressed their admiration and affection for Professor Ellert in many ways through the years, and this dedication is but one further tribute to a kind and understanding and gifted teacher.



We dedicate this Book

*Those who have crossed
With alien eyes to death's early kingdom*

Lt. Samuel Adams with '34, U.S.N.
Lt. George E. Anderson with '45, U.S.A.A.F.
Capt. Winthrop B. Avery '42, A.U.S.
Lt. Harold E. Ballway with '37, A.U.S.
Lt. Allan R. Bardwell '41, U.S.A.A.F.
S/Sgt. Stephen H. Barton with '42, U.S.A.A.F.
Lt. Lawrence H. Bixby '39, A.U.S.
Lt. Carl J. Bokina '38, U.S.A.A.F.
Ens. Robert S. Bray '36, U.S.C.G.R.
Lt. Comdr. Wallace L. Chesbro '34, U.S.N.R.
Lt. Herbert M. Cohn '41, U.S.A.A.F.
Lt. Robert S. Cole '39, U.S.A.A.F.
Pvt. Varnum P. Curtis, Jr. with '41, A.U.S.
Lt. Paul M. Dooley with '41, A.U.S.
T/Sgt. Paul J. Dwyer '42, A.U.S.
Pvt. Melville B. Eaton '43, U.S.M.C.R.
T/Sgt. Milton S. Edelstein with '45, U.S.A.A.F.
Ens. Leo Fay '39, U.S.N.R.
Lt. Mason M. Gentry with '43, BRITISH ARMY
Lt. William E. W. Gere with '44, U.S.A.A.F.
Pfc. Melvin I. Goldman '43, A.U.S.
Lt. Clinton F. Goodwin, Jr. '41, A.U.S.
Lt. Frank Greenwood '36, U.S.N.R.
S2/c Richard A. Hewat '43, U.S.N.R.
Capt. Edward W. Higgins, Jr. '38, U.S.A.A.F.
Lt. Wendell R. Hovey '35, A.U.S.
Lt. Charles W. Hutchinson '35, A.U.S.
Lt. Thomas W. Johnson '41, U.S.A.A.F.
Lt. William J. Kablick with '44, U.S.N.R.
Lt. Aarne O. Karvonen with '44, U.S.A.A.F.
Major Albert J. Kelley '13, A.U.S.
Lt. Ransford W. Kellogg with '45, U.S.A.A.F.



We shall remember---always---
As the fighting men, the brave men.

—Faith Packard Pedotti '29

Pfc. Stanley T. Kisiel '44, A.U.S.
Lt. George P. Langton, Jr. '42, A.U.S.
Alden W. Leoroyd with '44, U.S.M.C.R.
Ens. Edward J. Lesniewski with '45, U.S.N.R.
Lt. John Manna with '39, A.U.S.
Lt. Anthony G. Marulli with '45, U.S.A.A.F.
Lt. Russell J. McDonald '43, A.U.S.
Pvt. Robert F. McEwan with '44, A.U.S.
F./O. Edward G. Meade with '39, R.C.A.F.
Cpl. W. Earle Newton, Jr. with '44, A.U.S.
Lt. Stephen R. Papp '42, U.S.N.R.
Lt. Leonard W. Parker '35, U.S.N.R.
Pvt. Morton J. Pearlman with '40, A.U.S.
Lt. Carl R. Rano with '43, U.S.A.A.F.
Pvt. Eli Reines with '45, A.U.S.
Lt. William P. Ryan with '44, A.U.S.
Lt. John J. Seery '42, A.U.S.
Capt. John P. Serex '40, A.U.S.
Pfc. Joseph Sheff '33, A.U.S.
Capt. Stephen I. Silverman '38, U.S.A.A.F.
Pvt. Albert S. Simpson with '45, A.U.S.
T/Sgt. Benjamin Spungin with '41, U.S.A.A.F.
Pfc. Kenneth A. Stewart '43, A.U.S.
Lt. Richard E. Thomas with '45, U.S.A.A.F.
Capt. Robert C. Tillson '41, A.U.S.
T/Sgt. Gildo J. Uliana with '36, U.S.A.A.F.
Capt. Richard W. Vincent '41, U.S.M.C.R.
Lt. Donald E. Weaver '37, U.S.A.A.F.
Ph.M. Raymond Weinhold with '44, U.S.N.R.
Lt. Loren C. Wilder with '43, U.S.M.C.R.
Ens. Paul O. Wood '35, U.S.N.R.



In Memoriam—1946



Lt. MERTON CHOUNARD
Killed in action, Sept. 28, 1944
over Germany



Pfc. PETER D. COLE
Killed in action April 7, 1945
in European theater



Lt. PAUL HOLST
Missing in action



T/Sgt. RAYMOND S. MOEN
Air Corps. Died of a serious
illness Feb. 27, 1945 in
Washington, D. C.

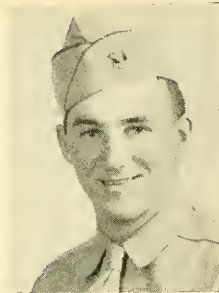

T/Sgt. CHARLES NORTH,
Air Corps. Killed in action in
Europe as of July 20, 1943.



GENEVIEVE NOVA
March 11, 1946



Pvt. EDWARD SHURIN
Killed in action Jan. 17, 1945
in Belgium

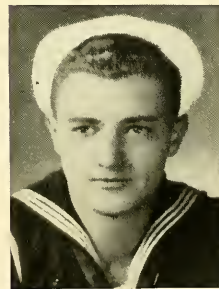

Seaman
EDWARD G. TORREY
Died April 14, 1945

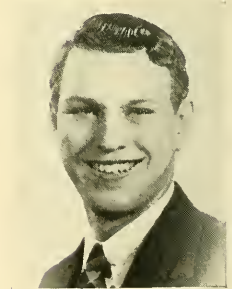

Pvt.
ROGER R. WELLINGTON
Killed in action Nov. 19, 1944
in Germany



Administration - Faculty - Honor



*To the
Class of
1946*

GREETINGS:

Through the war years it was very much in place to emphasize to students and alumni of Massachusetts State College the contributions of the College to the winning of the war. While nearly 3,000 members of our college family were serving in the armed forces, the College was doing its utmost to serve the state and the union in the fields of agriculture and industry. The record is good.

The transition to peace has brought many problems to the College, among them a rapidly increasing student population resulting from the return of a large number of veterans to the Campus and an increasing number of civilian students.

We have accepted around 1,000 veterans for the fall of 1946 and there is every evidence that, if we can accept larger numbers, our student enrollment will exceed 2,500 in the fall of 1947.

To meet the problem we are assured temporary housing from the Federal Housing Authority, and the Alumni Building Corporation is going forward aggressively with plans for two new dormitories for men which it hopes and expects will be ready this fall.

We are keenly appreciative of the help given us by students, alumni, trustees and friends of the College throughout the state. It makes possible the facing of the future with reasonable optimism.

HUGH P. BAKER



Governor Maurice J. Tobin

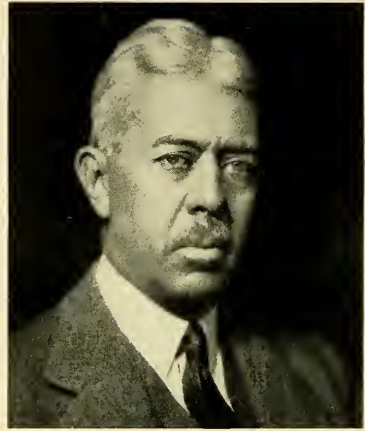

Joseph W. Bartlett

Trustees

President

His Excellency Maurice J. Tobin

Chairman

Joseph W. Bartlett of Newton

Secretary

James W. Burke of Amherst

Treasurer

Robert D. Hawley of Amherst

Term Expires 1947

Harry Dunlap Brown of Billerica

John W. Haigis of Greenfield

Term Expires 1948

Joseph W. Bartlett of Newton

Philip F. Whitmore of Sunderland

Term Expires 1949

Frank L. Boyden of Deerfield

Richard Saltonstall of Sherborn

Term Expires 1950

Ernest Hoftzyer of Wellesley

Alden C. Brett of Belmont

Term Expires 1951

Mrs. Elizabeth L. McNamara of Cambridge

Leonard Carmichael of Medford

Term Expires 1952

Mrs. Joseph S. Leach of Walpole

Ralph F. Taber of West Newton

Term Expires 1953

John M. Deely of Lee

Clifford C. Hubbard of Mansfield

Members Ex-Officio

His Excellency, Governor Maurice J. Tobin

Hugh P. Baker, President of the College

Julius E. Warren, Commissioner of Education

Frederick E. Cole, Commissioner of Agriculture



C. I. Guinness, R. A. VanMeter, C. S. Hicks, R. H. Verbeck, W. C. Sanctuary
 J. W. Burke, V. A. Rice, R. D. Hawley, C. P. Alexander, F. J. Sievers, W. A. Munson
 A. A. Mackimmie, Dean Machmer, M. Briggs, H. Curtis, President Baker

HUGH P. BAKER

President

B.S. Michigan State College, 1901. M.F. Yale University, 1904. D. Occ. University of Munich, 1910. LL.D. Syracuse University, 1933, and Rhode Island State College, D.Sc. in Education, Boston University.

CHARLES P. ALEXANDER

Acting Dean of the School of Science

B.S. Cornell University, 1913. Ph.D. Cornell University, 1918.

LYLE LINCOLN BLUNDELL

Elected Faculty Representative

B.S. Iowa State College, 1924.

MILDRED BRIGGS

Elected Faculty Representative

B.A. DePauw University, 1920. M.S. Iowa State College, 1925.

JAMES W. BURKE

Secretary

B.S. Massachusetts State College, 1938.

HELEN CURTIS

Dean of Women

B.A. Iowa State Teachers College, 1930. M.A. Teachers College, Columbia University, 1942.

CHRISTIAN I. GUNNESS

Head of Division of Engineering

B.S. North Dakota Agricultural College, 1907.

ROBERT D. HAWLEY

Treasurer

B.S. Massachusetts Agricultural College, 1920. M.B.A. Boston University, 1938.

President's Cabinet

CURRY S. HICKS

Head of Division of Physical Education

B.P.Ed. Michigan State Normal College, 1909. M.Ed. Michigan State Normal College, 1924.

WILLIAM L. MACHMER

Dean

B.A. Franklin and Marshall College, 1907. M.A. Franklin and Marshall College, 1911. Ed.D. American International College, 1936.

A. ANDERSON MACKIMMIE

Dean of the School of Liberal Arts

B.A. Princeton University, 1906. M.A. Columbia University, 1914.

WILLARD A. MUNSON

Director of Extension Service

B.S. Massachusetts Agricultural College, 1905.

VICTOR A. RICE

Dean of the School of Agriculture

B.S. North Carolina State College, 1916. M.Agr. Massachusetts Agricultural College, 1923.

CAPTAIN WINSLOW E. RYAN

Head of Division of Military Science and Tactics

B.S. Massachusetts State College, 1940.

WILLIAM CROCKER SANCTUARY

Elected Faculty Representative

B.S. Massachusetts Agricultural College, 1912. M.S. Massachusetts Agricultural College, 1932.

FRED JOHN SIEVERS
Director of the Experiment Station
B.S. University of Wisconsin. M.S. University of Wisconsin.

EDNA L. SKINNER
Dean of School of Home Economics
B.S. Teachers College, Columbia University, 1908. M.Ed. Honorary, Michigan State Normal College, 1922. M.A. Teachers College, Columbia University, 1928.

RALPH A. VAN METER
Dean of School of Horticulture
B.S. Ohio State University, 1917. M.S. Massachusetts Agricultural College, 1930. Ph.D. Cornell University, 1935.

ROLAND H. VERBECK
Director of Short Courses
B.S. Massachusetts Agricultural College, 1908.

PROFESSORS EMERITI

ALEXANDER EDMOND CANCE
Professor of Economics, Emeritus
B.A. Macalester College. M.A., Ph.D. University of Wisconsin.

JOSEPH SCUDDER CHAMBERLAIN
Professor of Chemistry, Emeritus
B.S., M.S. Iowa State College. Ph.D. Johns Hopkins University.

HENRY TORSEY FERNALD
Professor of Entomology, Emeritus
B.S., M.S. University of Maine. Ph.D. Johns Hopkins University.

JOHN CAMERON GRAHAM
Professor of Poultry Husbandry, Emeritus
B.S. Agr. University of Wisconsin.

ARTHUR KENYON HARRISON
Professor of Landscape Architecture, Emeritus
M.L.A. Massachusetts Agricultural College.

HENRI DARWIN HASKINS
Professor of Agricultural Chemistry, Emeritus
B.S. Massachusetts Agricultural College.

MRS. ANNETTE TURNER HERR
Professor of Extension Home Economics, Emeritus
B.S., M.A. Columbia University.

EDWARD BERTRAM HOLLAND
Research Professor of Chemistry, Emeritus
B.S., M.S., Ph.D. Massachusetts Agricultural College.

FRED CHESTER KENNEY
Treasurer, Emeritus

FRED WINSLOW MORSE
Research Professor of Chemistry, Emeritus
B.S., M.S. Worcester Polytechnic Institute.

CHARLES ADAMS PETERS
Professor of Inorganic and Soil Chemistry, Emeritus
B.S. Massachusetts Agricultural College. B.S. Boston University. Ph.D. Yale University.

FRED COLEMAN SEARS
Professor of Pomology, Emeritus
B.S., M.S. Kansas Agricultural College. Sc.D. Kansas State College.

WINTHROP SELDEN WELLES
Professor of Education and Head of Department, Emeritus
B.S. University of Illinois. M.Ed. Harvard University.

TEACHING FACULTY

GEORGE WILLIAM ALDERMAN
Associate Professor of Physics
B.A. Williams College, 1921. Accepted to the faculty, 1921.

CHARLES PAUL ALEXANDER
Professor of Entomology and Head of Department of Entomology and Zoology. Acting Dean, School of Science
B.S. Cornell University, 1913. Ph.D. Cornell University, 1918. Accepted to faculty, 1922.

*DORIC JOSEPH ALVIANI
Assistant Professor of Music
B.Mus. Boston University, 1937. M.Ed. Boston University, 1941. Accepted to faculty, 1938.

ALLEN EMIL ANDERSEN
Assistant Professor of Mathematics
B.A. University of Nebraska, 1923. M.A. University of Nebraska, 1924. Ph.D. Harvard University, 1934. Accepted to the faculty, 1937.

DEANS OF THE FIVE SCHOOLS

Prof. Rice. Prof. Mackimmie
Dr. Alexander, Miss Skinner, Dr. VanMeter



WILLIAM HENRY ARMSTRONG
Assistant Professor of Mechanical Drawing
B.S. Massachusetts Agricultural College, 1899.
B.S. Boston University, 1899. S.B. Harvard College,
1901. M.L.A.C.P. Harvard College, 1927. Accepted
to faculty, 1931.

LORIN L. BALL
Instructor in Physical Education
B.S. Massachusetts State College, 1921. Accepted to
faculty, 1923.

LUTHER BANTA
Assistant Professor of Poultry Husbandry
B.S. Cornell University, 1915. Accepted to faculty,
1918.

ROLLIN HAYES BARRETT
Professor of Farm Management
B.S. Connecticut State College, 1918. M.S. Cornell
University, 1926. Accepted to faculty, 1926.

LAWRENCE MATTHEWS BARTLETT
Instructor in Zoology
B.S. Massachusetts State College, 1939. M.S.
Massachusetts State College, 1942. Accepted to the
faculty, 1944.

KATHERINE DORAN BARTON
Instructor in Home Economics
B.S. Massachusetts State College, 1940. Accepted
to faculty, 1943.

JOHN HIRAM BLAIR
Instructor in Physiology and Hygiene
B.A. Wesleyan University, 1937. M.A. Wesleyan
University, 1939. Accepted to faculty, 1939.

LYLE LINCOLN BLUNDELL
Professor of Horticulture
B.S. Iowa State College, 1924. Accepted to faculty,
1931.

HAROLD DANFORTH BOUTELLE
Assistant Professor of Mathematics
B.S. Worcester Polytechnic Institute, 1920. Ch.E.
Worcester Polytechnic Institute, 1922. Accepted to
faculty, 1926.

PRISCILLA SIMPSON BOYAN
Instructor in Bacteriology
B.A. Bates College, 1942. Accepted to faculty, 1943.

LEON ALSON BRADLEY
Professor of Bacteriology and Head of Department
B.S. Wesleyan University, 1922. Ph.D. Yale Uni-
versity, 1925. Accepted to faculty, 1925.

LAWRENCE ELLIOT BRIGGS
Assistant Professor of Physical Education
B.S. Massachusetts Agricultural College, 1927.
M.S. Massachusetts State College, 1938. Accepted
to faculty, 1927.

MILDRED BRIGGS
Assistant Professor of Home Economics
B.A. DePauw University, 1920. M.S. Iowa State
College, 1925. Accepted to the faculty, 1931.

KATHERINE MAYER BULLIS
Laboratory Assistant in Chemistry
B.A. Mount Holyoke College, 1929. M.A. Mount
Holyoke College, 1931. Accepted to faculty, 1942.

THEODORE CUYLER CALDWELL
Assistant Professor of History and Sociology
B.A. The College of Wooster, 1925. M.A. Harvard
University, 1926. Ph.D. Yale University, 1934.
Accepted to faculty, 1935.

HAROLD WHITING CARY
Assistant Professor of History
B.A. Williams College, 1925. M.A. Harvard Uni-
versity, 1926. Ph.D. Yale University, 1938. Accepted to
faculty, 1933.

ORTON LORING CLARK
Associate Professor of Botany
B.S. Massachusetts Agricultural College, 1908.
Accepted to faculty, 1916.

KATHERINE ALLEN CLARKE
Assistant Professor of French
B.A. Goucher College, 1919. M.A. Middlebury Col-
lege, 1935. Docteur de l'Université. Université de
Grenoble, France, 1937. Accepted to faculty, 1945.

RICHARD MOWRY COLWELL
Instructor in Economics
B.S. Rhode Island State College, 1935. M.S. Rhode
Island State College, 1937. Accepted to faculty,
1937.

GLADYS MAE COOK
Assistant Professor of Home Economics
B.S. Battle Creek College, 1934. M.S. Massachu-
setts State College, 1936. Accepted to faculty, 1936.

SARA COOLIDGE
Assistant Professor of Home Economics
B.S. Michigan State College, 1924. M.S. Michigan
State College, 1927. Accepted to faculty, 1935.

GUY CHESTER CRAMPTON
Professor of Insect Morphology
B.A. Princeton University, 1904. M.S. Cornell
University, 1906. Ph.D. University of Berlin, 1908.
M.A. Harvard University, 1920. Accepted to fac-
ulty, 1911.

Prof. Mackimmie, President Baker, Mr. Burke



Faculty

HELEN CURTIS

Dean of Women

B.A. Iowa State Teachers College, 1930. M.A. Columbia University, 1942. Accepted to faculty, 1945.

ELEANOR DORIS DAIUTE

Assistant Professor of Hygiene

M.D. Middlesex University, 1936. Accepted to faculty, 1943.

LLEWELLYN LIGHT DERBY

Assistant Professor of Physical Education

B.S. Springfield College, 1940. Accepted to faculty, 1941.

LAWRENCE SUMNER DICKINSON

Associate Professor of Agronomy

B.S. Massachusetts Agricultural College, 1910. M.S. Massachusetts State College, 1936. Accepted to faculty, 1913.

WILLIAM BURNET EASTON

Director of Religious Activities

Ph.B. Yale College, 1929. B.D. Union Theological Seminary, 1933. S.T.M. Union Theological Seminary, 1940. Accepted to faculty, 1941.

THOMAS WOODROW ECK

Instructor in Physical Education

B.A. Colgate University, 1938. Accepted to faculty, 1942.

WALTER SAMUEL EISENMENGER

Professor of Agronomy and Head of Department

B.S. Bucknell University, 1912. M.S. Bucknell University, 1913. M.A. Columbia University, 1925. Ph.D. Columbia University, 1926. Accepted to faculty, 1931.

FREDERICK CHARLES ELLERT

Assistant Professor of German and Professor of Physical Education

B.S. Massachusetts State College, 1930. M.A. Amherst College, 1943. Accepted to faculty, 1930.

JOHN NELSON EVERSON

Assistant Professor of Agronomy

B.S. Massachusetts Agricultural College, 1910. M.S. Massachusetts Agricultural College, 1926. Accepted to faculty, 1938.

CARL RAYMOND FELLERS

Professor of Food Technology and Head of Department

B.A. Cornell University, 1915. M.Sc. Rutgers University, 1916. Ph.D. Rutgers University, 1918. Accepted to faculty, 1925.

MARY JOSEPHINE FELLERS

Instructor in Physical Education

B.S. Boston University, 1945. Accepted to faculty, 1945.

BERTHA ELEANOR FESSENDEN

Laboratory Assistant in Chemistry

B.S. Simmons College, 1927. Accepted to faculty, 1942.

RICHARD WILLIAM FESSENDEN

Professor of Inorganic Chemistry

B.S. Massachusetts Agricultural College, 1926. M.S. Massachusetts Agricultural College, 1928. Ph.D. Columbia University, 1931. Accepted to faculty, 1931.

RICHARD CAROL FOLEY

Assistant Professor of Animal Husbandry

B.S. Massachusetts Agricultural College, 1927. M.S. Massachusetts State College, 1931. Accepted to faculty, 1932.

CHARLES FREDERIC FRAKER

Associate Professor of Modern Languages

B.A. Colorado College, 1919. M.A. Harvard University, 1920. Ph.D. Harvard University, 1931. Accepted to faculty, 1931.

JULIUS HERMAN FRANDSEN

Professor of Dairy Industry and Head of Department

B.S. Iowa State College, 1902. M.S. Iowa State College, 1904. Accepted to faculty, 1926.

ARTHUR PERKINS FRENCH

Professor of Pomology and Plant Breeding

B.S. Ohio State University, 1921. M.S. Massachusetts Agricultural College, 1923. Accepted to faculty, 1921.

GEORGE EDWARD GAGE

Professor of Bacteriology and Physiology and Head of Department of Physiology

B.A. Clark University, 1906. M.A. Yale University, 1907. Ph.D. Yale University, 1909. Accepted to faculty, 1911.

PHILIP LYLE GAMBLE

Professor of Economics and Head of Department

B.S. Wesleyan University, 1928. M.A. Wesleyan University, 1929. Ph.D. Cornell University, 1933. Accepted to faculty, 1935.

MARY ELLEN GARVEY

Assistant Professor of Bacteriology

B.S. Massachusetts Agricultural College, 1919. Accepted to faculty, 1921.

WINIFRED E. GASKILL

Instructor in Physical Education for Women

B.S. New Jersey College for Women, 1913. Accepted to faculty, 1943.

HARRY NEWTON GLICK

Professor of Philosophy

B.A. Bridgewater College, 1913. M.A. Northwestern University, 1914. Ph.D. University of Illinois, 1923. Accepted to faculty, 1923.

STOWELL COOLIDGE GODING

Associate Professor of French and Music

B.A. Dartmouth College, 1925. M.A. Harvard University, 1927. Ph.D. University of Wisconsin, 1942. Accepted to faculty, 1927.

MAXWELL HENRY GOLDBERG

Assistant Professor of English

B.S. Massachusetts Agricultural College, 1928. M.A. Yale University, 1932. Ph.D. Yale University, 1933. Accepted to faculty, 1928.

CLARENCE EVERETT GORDON

Professor of Geology and Mineralogy and Head of Department

B.S. Massachusetts Agricultural College, 1901, B.S. Boston University, 1903. M.A. Columbia University, 1906. Ph.D. Columbia University, 1911. Accepted to faculty, 1906.

HAROLD MARTIN GORE

Professor of Physical Education and Head of Department for Men

B.S. Massachusetts Agricultural College, 1913. Accepted to faculty, 1913.

CHRISTIAN I. GUNNESS

Professor of Engineering and Head of Division
B.S. North Dakota Agricultural College, 1907. Accepted to faculty, 1914.

VERNON PARKER HELMING

Assistant Professor of English

B.A. Carleton College, 1925. Ph.D. Yale University, 1937. Accepted to faculty, 1933.

VIRGINIA C. HERLIHY

Instructor in Physical Education

B.S. Boston University, 1945. Accepted to faculty, 1945.

CURRY STARR HICKS

Professor of Physical Education and Head of Division
B.P.Ed. Michigan State Normal College, 1909, M.Ed. Michigan State Normal College, 1924. Accepted to faculty, 1911.

ROBERT POWELL HOLDSWORTH

Professor of Forestry and Head of Department

B.S. Michigan State College, 1911, M.F. Yale University, 1928. Accepted to faculty, 1930.

WILLIAM LELAND HOLT

Professor of Hygiene and Acting Head of Department of Student Health

B.A. Harvard College, 1901. M.D. Harvard Medical School, 1905. C.P.H. Harvard School of Public Health, 1914. Accepted to faculty, 1942.

LEONTA G. HORRIGAN

Instructor in English

B.S. Massachusetts State College, 1936. M.A. Smith College, 1942. Accepted to faculty, 1936.

SAMUEL CHURCH HUBBARD

Assistant Professor of Floriculture

Accepted to faculty, 1921.

FRED PAINTER JEFFREY

Professor of Poultry Husbandry and Head of Department

B.S. Pennsylvania State College, 1932. M.S. Massachusetts State College, 1934. Accepted to faculty, 1944.

ARTHUR NELSON JULIAN

Professor of German

B.A. Northwestern University, 1907. Accepted to faculty, 1911.

JAY HENRY KORSON

Assistant Professor of Sociology

B.S. Villanova College. M.A. Yale University. Accepted to faculty, 1944.

WILLIAM HENRY LACHMAN

Instructor in Olericulture

B.S. Pennsylvania State College, 1934. M.S. Pennsylvania State College, 1936. Accepted to faculty, 1936.

ROBERT P. LANE

Instructor in English

B.A. Columbia University, 1935. M.A. Harvard University, 1940. Accepted to faculty, 1945.

MARSHALL OLIN LANPHEAR

Registrar and Professor in charge of Freshman Orientation Course

B.S. Massachusetts Agricultural College, 1918. M.S. Massachusetts Agricultural College, 1926. Accepted to faculty, 1921.

JOHN BECKLEY LENTZ

Professor of Veterinary Science and Head of Department

B.A. Franklin and Marshall College, 1908. V.M.D. University of Pennsylvania, 1914. Accepted to faculty, 1916.

HARRY GOTTFRED LINDQUIST

Assistant Professor of Dairying

B.S. Massachusetts Agricultural College, 1922. M.S. University of Maryland, 1924. Accepted to faculty, 1927.

ADRIAN HERVE LINDSEY

Professor of Agricultural Economics and Head of Department of Agricultural Economics and Farm Management

B.S. University of Illinois, 1922. M.S. Iowa State College, 1923. Ph.D. Iowa State College, 1929. Accepted to faculty, 1929.

WILLIAM LAWSON MACHMER

Dean of the College and Professor of Mathematics
B.A. Franklin and Marshall College, 1907. M.A. Franklin and Marshall College, 1911. Ed.D. American International College, 1936. Accepted to faculty, 1911.

ALEXANDER ANDERSON MACKIMMIE

Professor of History and Sociology, Head of Department and Dean of School of Liberal Arts

B.A. Princeton University, 1906. M.A. Columbia University, 1914. Accepted to faculty, 1908.

MARY JEAN McNAMARA

Instructor in English

B.A. Massachusetts State College, 1942. Accepted to faculty, 1942.

MINER JOHN MARKUSON

Assistant Professor of Engineering

B.S. University of Minnesota, 1923. Accepted to faculty, 1925.

GEORGE ANDREWS MARSTON

Assistant Professor of Engineering

B.S. Worcester Polytechnic Institute, 1930. M.S. State University of Iowa, 1933. Accepted to faculty, 1933.

OREANA ALMA MERRIAM

Assistant Professor of Home Economics

B.S. University of Vermont. M.S. Massachusetts State College. Accepted to faculty, 1941.

Faculty

FRANK COCHRANE MOORE
Professor of Mathematics and Head of Department
B.A. Dartmouth College, 1902. Accepted to faculty,
1918.

CLAUDE CASSELL NEET
Professor of Psychology
B.A. University of California, 1930. M.A. Clark
University, 1932. Ph.D. Clark University, 1935.
Accepted to faculty, 1935.

DANIEL HORACE NELSON
Assistant Professor of Dairy Industry
B.S. University of New Hampshire, 1920. M.S.
University of Missouri, 1922. Ph.D. Pennsylvania
State College, 1939. Accepted to faculty, 1945.

JOHN BAXTER NEWLON
Instructor in Engineering
Accepted to faculty, 1919.

WILLIAM GREGORY O'DONNELL
Instructor in English
B.S. Massachusetts State College, 1938. M.A. Yale
University, 1940. Ph.D. Yale University, 1942.
Accepted to faculty, 1942.

A. VINCENT OSMUN
Professor of Botany and Head of Department
B.Agr. Connecticut Agricultural College, 1900. B.S.
Massachusetts Agricultural College, 1903. B.S.
Boston University, 1903. M.S. Massachusetts Agri-
cultural College, 1905. Accepted to faculty, 1905.

RAYMOND HERMAN OTTO
*Professor of Landscape Architecture and Head of
Department*
B.A. Massachusetts Agricultural College, 1926.
M.L.A. Harvard Graduate School of Landscape
Architecture, 1929. Accepted to faculty, 1938.

RANSON CLAYTON PACKARD
Assistant Professor of Bacteriology
B.S.A. University of Toronto, 1911. M.S. Massa-
chusetts State College, 1933. Accepted to faculty,
1927.

GERTRUDE H. PARKINSON
Instructor in Chemistry
B.S. Massachusetts State College, 1938. M.S.
Massachusetts State College, 1940. Accepted to
faculty, 1943.

Dr. Caldwell, President Baker



CLARENCE H. PARSONS
*Assistant Professor of Animal Husbandry and
Superintendent of Farm*
B.S. Massachusetts Agricultural College, 1927.
M.S. Massachusetts State College, 1933. Accepted
to faculty, 1931.

JOHN JOSEPH POWERS
Instructor in Food Technology
B.S. Massachusetts State College, 1940. Ph.D.
Massachusetts State College, 1945. Accepted to
faculty, 1942.

WALLACE FRANK POWERS
Professor of Physics and Head of Department
B.A. Clark University, 1910. M.A. Clark Univer-
sity, 1911. Ph.D. Clark University, 1914. Accepted
to faculty, 1925.

WALTER EVERETT PRINCE
Professor of English
Ph.B. Brown University, 1904. M.A. Brown Uni-
versity, 1905. Accepted to faculty, 1912.

ALBERT WILLIAM PURVIS
*Professor of Education and Chairman of Department
of Education and Psychology*
B.A. University of New Brunswick, Canada, 1931.
M.Ed. Harvard University, 1935. Ed.D. Harvard
University, 1938. Accepted to faculty, 1936.

GEORGE FREDERICK PUSHEE
Instructor in Engineering
Accepted to faculty, 1916.

ERNEST JAMES RADCLIFFE
*Professor of Hygiene and Head of Department of
Student Health*
M.D. University of Toronto, 1923. Accepted to
faculty, 1927.

FRANK PRENTICE RAND
*Professor of English and Head of Department of
Languages and Literature*
B.A. Williams College, 1912. M.A. Amherst College,
1915. Accepted to faculty, 1914.

BRYON COLLINS REDMON
Professor of Chemistry
B.S. University of Kentucky, 1930. Ph.D. Massa-
chusetts State College, 1934. Accepted to faculty,
1945.

ARNOLD DENSMORE RHODES
Instructor in Forestry
B.S. University of New Hampshire, 1934. M.F. Yale
School of Forestry, 1937. Accepted to faculty, 1939.

VICTOR ARTHUR RICE
*Professor of Animal Husbandry, Head of Department
and Dean of School of Agriculture*
B.S. North Carolina State College, 1916. M.Agr.
Massachusetts Agricultural College, 1923. Accepted
to faculty, 1916.

JOSEPH HARRY RICH
Assistant Professor of Forestry
B.S. New York State College of Forestry, 1934.
M.F. New York State College of Forestry, 1936.
Accepted to faculty, 1933.

FRANCIS JAMES RIEL

Instructor in Physical Education

B.A. Massachusetts State College, 1939. M.S. Massachusetts State College, 1941. Accepted to faculty, 1941.

WALTER STUNTZ RITCHIE

Professor of Chemistry and Head of the Department
B.S. Ohio State University, 1916. M.A. University of Missouri, 1918. Ph.D. University of Missouri, 1922. Accepted to faculty, 1934.

OLIVER COUSENS ROBERTS

Assistant Professor of Pomology

B.S. Massachusetts Agricultural College, 1919. M.S. University of Illinois, 1941. Accepted to faculty, 1926.

JAMES ROBERTSON, JR.

Assistant Professor of Landscape Architecture

B.Arch. Carnegie Institute of Technology, 1930. Accepted to faculty, 1930.

CHARLES JOHN ROGERS

Instructor in Food Technology

B.S. Massachusetts State College, 1944. Accepted to faculty, 1945.

JOSEPH RICHARD ROGERS, JR.

Assistant Professor of Physical Education

B.S. Worcester Polytechnic Institute, 1930. Accepted to faculty, 1931.

DONALD E. ROSS

Instructor in Floriculture and Green House Foreman
B.S. Massachusetts State College, 1925. Accepted to faculty, 1928.

WILLIAM HAROLD ROSS

Assistant Professor of Physics

B.A. Amherst College, 1929. M.A. Amherst College, 1930. Ph.D. Yale University, 1934. Accepted to faculty, 1933.

JAMES JOHN RUMPLER

Assistant Professor of Military Science and Tactics
B.S. University of Cincinnati, 1936. Accepted to faculty, 1944.

WINSLOW EDWIN RYAN

Captain of Cavalry Reserve, Professor of Military Science and Tactics and Head of Division
B.S. Massachusetts State College, 1940. Cavalry School, Fort Riley, Kansas, 1940. Accepted to faculty, 1942.

WILLIAM CROCKER SANCTUARY

Professor of Poultry Husbandry

B.S. Massachusetts Agricultural College, 1912. M.S. Massachusetts State College, 1932. Accepted to faculty, 1922.

NORMAN JAMES SCHOONMAKER

Instructor in Mathematics

B.S. Massachusetts State College, 1940. Accepted to faculty, 1941.

JOHN D. SHAND

Instructor in Psychology

B.A. Amherst College, 1943. M.A. Harvard University, 1945. Accepted to faculty, 1945.

FRANK ROBERT SHAW

Assistant Professor of Entomology and Beekeeping
B.S. Massachusetts State College, 1931. Ph.D. Cornell University, 1936. Accepted to faculty, 1935.

WILLIAM T. SIMPSON

Instructor in English

B.S. Springfield College, M.A. Boston University. Accepted to faculty, 1945.

EDNA I. SKINNER

Professor of Home Economics, Dean of School of Home Economics

B.S. Teachers College, Columbia University, 1908. M.Ed. Honorary Michigan State Normal College, 1922. M.A. Teachers College, Columbia University, 1928. Accepted to faculty, 1919.

J. HAROLD SMITH

Associate Professor of Chemistry

B.S. University of Utah, 1936. M.A. University of Utah, 1938. Ph.D. University of Wisconsin, 1941. Accepted to faculty, 1944.

MARION ESTELLE SMITH

Technical Assistant in Entomology

B.S. Massachusetts State College, 1935. M.S. Massachusetts State College, 1936. Ph.D. University of Illinois, 1938. Accepted to faculty, 1938.

GRANT BINGEMAN SNYDER

Professor of Olericulture and Head of Department
B.S.A. University of Toronto, 1922. M.S. Michigan State College, 1928. Accepted to faculty, 1922.

THOMAS SPROSTON, JR.

Assistant Professor of Botany

B.S. Syracuse University, 1933. Ph.D. Cornell University, 1941. Accepted to faculty, 1942.

PAUL WILLIAM STICKEL

Assistant Professor of Forestry

B.S. New York State College of Forestry, Syracuse University, 1923. M.F. Yale School of Forestry, Yale University, 1924. Accepted to faculty, 1945.

HARVEY LEROY SWEETMAN

Assistant Professor of Entomology

B.S. Colorado State College, 1923. M.S. Iowa State College, 1925. Ph.D. Massachusetts Agricultural College, 1930. Accepted to faculty, 1930.

JOHN DAVID SWENSON

Assistant Professor of Engineering

B.S. New York University, 1932. M.A. Columbia University, 1936. Accepted to faculty, 1936.

Dr. Thompson, Professor Rand



WILLIAM HENRY TAGUE
Assistant Professor of Engineering
B.S. Iowa State College, 1924. Accepted to faculty,
1929.

CHARLES HIRAM THAYER
Assistant Professor of Agronomy
Accepted to faculty, 1919.

CLARK LEONARD THAYER
Professor of Floriculture and Head of Department
B.S. Massachusetts Agricultural College, 1913.
Accepted to faculty, 1919.

EMILY PERRY THEIS
Laboratory Assistant in Home Economics
B.S. Michigan State College, 1925. Accepted to
faculty, 1944.

RAY ETIAN TORREY
Professor of Botany
B.S. Massachusetts Agricultural College, 1912.
M.A. Harvard University, 1915. Ph.D. Harvard
University, 1917. Accepted to faculty, 1919.

RUTH JANE TOTMAN
Physical Director for Women
B.S. New Jersey College for Women, 1928. M.Ed.
University of Pittsburgh, 1934. Accepted to faculty,
1943.

JAY R. TRAVER
Assistant Professor of Zoology
B.A. Cornell University, 1918. M.A. Cornell Uni-
versity, 1919. Ph.D. Cornell University, 1931.
Accepted to faculty, 1938.

REUBEN EDWIN TRIPPENSEE
Professor of Wildlife Management
B.S. Michigan State College, 1920. M.S. University
of Michigan, 1933. Ph.D. University of Michigan,
1934. Accepted to faculty, 1936.

FREDERICK SHERMAN TROY
Assistant Professor of English
B.S. Massachusetts State College, 1931. M.A.
Amherst College, 1935. Accepted to faculty, 1931.

ALDEN PARKER TUTTLE
Assistant Professor of Vegetable Gardening
B.S. Massachusetts Agricultural College, 1928.
M.S. Pennsylvania State College, 1930. Accepted to
faculty, 1930.

RALPH ALBERT VAN METER
*Professor of Pomology, Head of Department and
Dean of School of Horticulture*
B.S. Ohio State University, 1917. M.S. Massachu-
setts Agricultural College, 1930. Ph.D. Cornell
University, 1935. Accepted to faculty, 1917.

HENRY LELAND VARLEY
Instructor in English
B.A. Wesleyan University, 1934. M.A. Wesleyan
University, 1935. Accepted to faculty, 1938.

ROLAND HALE VERBECK
Director of Short Courses
B.S. Massachusetts Agricultural College, 1908.
Accepted to faculty, 1924.

WILLIAM GOULD VINAL
Professor of Nature Education
B.S. Harvard University, 1906. M.A. Harvard
University, 1907. Ph.D. Brown University, 1924.
Accepted to faculty, 1938.

JOHN HENRY VONDELL
*Assistant Professor of Poultry Husbandry and
Plant Superintendent*
Accepted to faculty, 1929.

LOWELL E. WALTERS
Assistant Professor of Animal Husbandry
B.S. Oklahoma Agricultural and Mechanical Col-
lege, 1940. M.S. Massachusetts State College, 1942.
Accepted to faculty, 1943.

MARGARET WOODBRIDGE
Instructor in German
B.A. Smith College, 1933. M.A. Cornell University,
1938. Ph.D. University of Illinois, 1942. Accepted to
faculty, 1945.

GILBERT LLEWELLYN WOODSIDE
Assistant Professor of Biology
B.A. DePauw University, 1932. M.A. Harvard
University, 1933. Ph.D. Harvard University, 1936.
Accepted to faculty, 1936.

JOHN C. YORK
Technical Assistant in Agricultural Economics
B.S. Pennsylvania State College, 1943. Accepted to
faculty, 1945.

JOHN MICHAEL ZAK
Instructor in Agronomy
B.S. Massachusetts State College, 1936. M.S.
Massachusetts State College, 1938. Accepted to
faculty, 1938.

*On Leave of Absence.

In Military Service

PARRY DODDS, B.S., M.S.
Instructor in Agricultural Economics

CHARLES N. DUBOIS, B.A., M.A.
Instructor in English

WILLIAM H. FITZPATRICK, Ph.D.
Instructor in Food Technology

CALVIN S. HANNUM, B.S., M.S.
Instructor in Mathematics

WALTER G. HARGESHEIMER, B.S., M.Ed.
Professor of Physical Education

SIDNEY W. KAUFFMAN, B.S., M.Ed.
Instructor in Physical Education

C. COLLIS LYLE, JR., B.A., M.A.
Instructor in German

WALTER A. MacLINN, B.S., M.S., Ph.D.
Assistant Professor of Food Technology

ERNEST M. PARROTT, B.S., M.S., Ph.D.
Professor in Chemistry

CHARLES J. ROHR, Ph.D.
Associate Professor of Political Science

ARTHUR LEONARD WANNLUND
Laboratory Assistant in Physics

In War Work

WALTER HENDRICKS HODGE
Instructor in Botany

HAROLD WILLIAM SMART
Assistant Professor of Economics

In Memoriam

WALTER WINFRED CHENOWETH
Professor of Horticulture Manufactures, Emeritus
Died August 3, 1945



Alumni War Memorial

By GEORGE E. EMERY
(Executive Alumni Secretary)

The War Memorial at Massachusetts State College is to be a student union building.

Formal announcement of the plans were made in Boston on April 27, at a meeting of Alumni and friends of the College. James T. Nicholson, class of 1916, vice-president of the American Red Cross, was the principal speaker.

Some 2200 alumni and undergraduates of the College, men and women, served in their country's uniform during World War II. More than seventy gave their lives.

The present Memorial Hall, erected by Alumni following World War I, was effective and adequate for many years as a student union or student social center. Now it is planned that the facilities of Memorial Hall be expanded so that the building may continue to serve the use for which it was originally intended, and so that the memorials for both World Wars I and II may be combined.

Professor James Robertson, Jr., of the

Landscape Architecture Department, has made preliminary sketches which will enhance the interest and attractiveness of Memorial Hall.

In the Memorial Building will be a dance hall, facilities for the College Store, headquarters for the Alumni and extracurricular activities.

Professor Robertson has said, "We have considered the present building, not as a complete whole, but as an element, an integral part of a new and larger structure where there is no 'addition' but rather a unification of aims and ideals into a more suitable and finer structure than now exists.

"In keeping with this joining together, it seems entirely fitting that a memorial room in some key position should make such a union possible. Such a room can be placed in a tower let into the corner between the two arms of the new building.

"This tower room will take the place of the present memorial room. It will become the memorial room for both wars, and will fittingly be in its elevated position an impressive shrine and sanctuary."

Phi Kappa Phi Honor Society

This year the officers of Phi Kappa Phi are Charles P. Alexander, president; Frederick S. Troy, vice-president; Arthur N. Julian, secretary; Harvey L. Sweetman, treasurer.

Members: Charles P. Alexander, Robert C. Ames, John G. Archibald, Hugh P. Baker, Arthur B. Beaumont, Lyle L. Blundell, Oran C. Boyd, Alfred A. Brown, Theodore C. Caldwell, Alexander E. Cance, Joseph S. Chamberlain, Richard M. Colwell, G. Chester Crampton, William L. Doran, Frederick C. Ellert, Carl R. Fellers, Henry T. Fernald, Richard W. Fessenden, Richard C. Foley, James A. Foord, Charles F. Fraker, Julius H. Frandsen, Arthur P. French, George E. Gage, Philip L. Gamble, Harry N. Glick, Stowell C. Goding, Maxwell H. Goldberg, Clarence F. Gordon, Christian I. Guinness, Frank A. Hays, Vernon P. Helming, Robert P. Holdsworth, Edward B. Holland, Leonta G. Horrigan, Fred P. Jeffrey, Arthur N. Julian, Marshall O. Lanphear, N. May Larson, John B. Lentz, Arthur S. Levine, William L. Machmer, A. Anderson Mackimmie, Dor-

is McTigue, Frank C. Moore, Willard A. Munson, William G. O'Donnell, A. Vincent Osmun, Raymond H. Otto, Ernest M. Parrott, Clarence H. Parsons, Charles A. Peters, Wallace F. Powers, Walter E. Prince, Frank P. Rand, Ralph W. Redman, Bryan C. Redmond, Victor A. Rice, Walter S. Ritchie, William H. Ross, David Rozman, Norman J. Schoonmaker, Frederick C. Sears, Frank R. Shaw, Jacob K. Shaw, Fred J. Sievers, Edna L. Skinner, Thomas Sproston, J. Harold Smith, Marion E. Smith, Harvey L. Sweetman, Clark L. Thayer, Reuben E. Trippensee, Frederick S. Troy, Olive M. Turner, Ralph A. VanMeter, Gilbert L. Woodside.

1945 Fall Elections: Dorothy Barrett, Shirley Chaves, Ethel Cosmos, John Delevoryas, Janet Grayson, Constance LaChance, Dorothea Lohmann, Marguerite Paek, Helen Padykula, Eva Schiffer, Phyllis Tuttle, Harold Walba.

1946 Spring Elections: Marjorie Andrew, Cornelia Dorgan, Esther Goldstein, Claire Healy, Gerakd Swanson, Emil Slowinski, Dr. Albert W. Purvis.



Padykula, Delevoryas, Walba, Lohmann, Cosmos, Schiffer, LaChances, Paek, Grayson, Chaves, Tuttle

Phi Beta Kappa

Last fall, the local association of Phi Beta Kappa members held a joint meeting with Phi Kappa Phi. The speaker was Dr. Tso-Hsin Cheng, Dean and professor of biology at Fukien Christian University, China. His subject was "The History of Science in China."

In the spring of 1945, the society elected Doris Roberts '45 Phi Beta Kappa Scholar.

Officers: Frank C. Moore, president; Mrs. Kenneth L. Bullis, vice-president; and Marion E. Smith, secretary-treasurer.

Members: A. B. Beaumont, Ray Stannard Baker, Mrs. Kenneth L. Bullis, Guy C. Crampton, Charles H. Dubois*, Mrs. William B. Easton, Jr., Mrs. G. E. Erickson, Stowell C. Goding, W. R. Hamlin, Vernon P. Helming, Arthur N. Julian, Hastings Lyon, William L. Machmer, A. Anderson Mackimmie, Helen S. Mitchell*, Frank C. Moore, Roy Pearson, Mrs. Harry Rich, William H. Ross, James Schoonmaker, Mrs. Frank R. Shaw, H. R. Shipherd, Marion E. Smith, W. R. Wheeler, Basil B. Wood, G. L. Woodside.

*In military service.



Sigma Xi

This year, Sigma Xi sponsored lectures given by Dr. D. D. Stakeman of the University of Minnesota, Leonor Michalis, of the Rockefeller Institute, and Dr. Frank B. Jewett, president of the National Academy of Sciences.

Officers: Frank Hayes, president; John Archibald, vice-president; Emmett Bennett, secretary; John Bailey, treasurer.

Members: Charles P. Alexander, George W. Alderman, Allen E. Anderson, Hugh P. Baker, Lawrence M. Bartlett, William B. Becker, John H. Blair, Arthur I. Bourne, Oran C. Boyd, Leon A. Bradley, K. L. Bullis, William G. Colby, Mrs. Sara Coolidge, G. C. Crampton, S. Gilbert Davis, William E. Esselan, Jr., Walter S. Eisenmenger, Carl R. Fellers, Richard W. Fessenden, William H. Fitzpatrick, James A. Ford, Ralph France, J. H. Frandsen, Henry J. Franklin, Monroe Freeman, Arthur French, James I. Fuller, Constantine J. Gilgut, Clarence E. Gordon, Emil F. Guba, Christian I. Guinness, Marie S. Gutowska, Francil P. Griffiths, A. D. Holmes, Mrs. Julia O. Holmes, Fred P. Jeffery, Linus H. Jones, Clifford V. Knightlinger, J. S. Kuzanski, W. H. Lachman, Arthur Levine, John E. W. McConnell, Malcolm A. McKenzie, Walter A. MacLinn, George A. Marston, Oceana A. Merriam, William S. Mueller, A. Vincent Osman, John Joseph Powers, Wallace F. Powers, J. Harry Rich, Bryan C. Redmond, Walter S. Ritchie, Arnold D. Rhodes, William H. Ross, Frank R. Shaw, Jacob K. Shaw, Dale H. Sieling, Fred J. Sievers, J. Harold Smith, Marion E. Smith, Thomas Sproston, Jr., Harvey L. Sweetman, Jay R. Traver, Reuben Trippensee, Ralph VanMeter, Henry VanRockel, William Vinal, Walter Weeks, Mrs. Anne W. Wertz, Warren Whitecomb, Harold White, Gilbert L. Woodside, Robert E. Young.

Adelphia



Delevoryas, Stowe, Mann
Kirshen, Smith, Richards, Parker

Adelphia, local honor society for senior men, was founded in 1916. Its function is to "promote good fellowship and foster the highest ideals of Massachusetts State" by an active support of campus activities. They sponsor rallies and special drives and cooperate with Isogon and the Senate on campus projects.

Seven juniors are tapped as active members at a spring convocation, and eight honorary members are elected in the spring of their senior year. Selection of members is based on popularity, extra-curriculum activities, and character. Besides the undergraduate members, one alumnus and one faculty member may be elected each year. The society has at present a total membership of 369.

When, in 1943, all seven active members entered the Armed Forces, Mr. George E. Emery, Prof. Curry S. Hicks, and Dr. Vernon P. Helming were entrusted with the affairs of the society. The small number of men students on campus during the war made it advisable to suspend the function of Adelphia temporarily. When Don Parker, '44 member of Adelphia, returned last fall, however, he and the above-named mem-

bers of the faculty formed a committee of four, who reinstated Adelphia as an active organization, by electing the following members of the senior class to honorary membership: Roger Richards, vice-president; Don Smith, secretary; Jack Blalock, John Delevoryas, Jason Kirshen, Chet Mann, and Bill Stowe. Don Parker became president when the organization resumed activity.

During the year, Adelphia supported several movements. It conducted a March-of-Dimes drive at a basketball game in January; and it cooperated with Isogon on such plans as the temporary post office to be constructed in Mem Hall, and the organization of "Pepsters," a large group representative of the student body to act as a nucleus of support to the cheer leaders at games.



Isogon



Hickman, Schiffer, Healy
Steele, Whitmore, Reynolds



At the Junior-Senior Processional that is held on campus each spring, eleven juniors are tapped as members of Isogon, the senior women's honor society. These students are chosen on the basis of their scholarship, leadership ability, character, and campus activities.

The functions of Isogon include the sponsoring of the Junior-Senior Processional, ushering during the Commencement exercises, and the publishing of *Coediquette*, a manual of campus customs distributed to incoming freshman girls each fall. The organization also acts as advisory body to Scrolls, sophomore women's honor society, which was founded by Isogon last year.

Under the advisership of Miss Curtis, Dean of Women, Isogon successfully organized campus cooperation with the Amherst USO this year. Early last fall, Isogon, in collaboration with the Senate, sponsored an informal dance for the benefit of the World Student Service Fund. Cooperating with Adelpia, Isogon made plans for the publication of a student-faculty directory and for the establishment of a temporary campus mail box to fulfill the function of a future post office in the new Student Building.

Through the efforts of this organization, too, Mountain Day was again introduced to campus life.

In order to eliminate honorary membership, Isogon provided for the election of all eleven members in the spring of their junior year. To effect the change from the old system, by which no more than seven juniors were tapped at the Junior-Senior Processional and no more than four seniors at the beginning of the second semester, Isogon elected three senior members early last fall.

The members this year included Carolyn Whitmore, president, and vice-president of SCA; Ruth Steele, vice-president, president of Chi Omega; Ruth Reynolds, secretary-treasurer, Business Manager of the INDEX; Marjorie Hickman, president of Panhellenic; Claire Healy, president of SCA; Eva Schiffer, chairman of the Quarterly Club, member of the INDEX Board; Shirley Chaves, president of the Hillel Foundation and of the United Religious Council, member of WSGA; Dorothy Johnson, president of Kappa Alpha Theta, vice-president of the Senior Class; and Dorothy Hurlock, secretary of the Senior Class, vice-president of the Panhellenic Association.

Who's Who

The aim of *Who's Who in American Universities and Colleges* is four-fold. It incites students to attain the highest possible results from their college experience; it compensates students for outstanding achievement; it presents a standard of measurement of students comparable to that of other recognized scholastic and service organizations; and it recommends students to the business world.

MSC students were selected on the basis of leadership in extra-curriculum activities and scholarship. This year, ten seniors and three juniors were chosen to appear in the book.

Seniors selected were Jack Blalock, Jason Kirshen, Don Parker, Roger Richards, Marjorie Hickman, Ruth Reynolds, Carolyn Whitmore, Cornelia Dorgan, Dorothy Johnson, and Eva Schiffer. From the junior class, James Falvey, Rosemary Speer, and Lester Giles were nominated.

The five students who had been chosen members of *Who's Who* last year as juniors were included again in this year's book. They were Claire Healy, Don Smith, Jean Spettigue, Ruth Steele, and Anne Tilton.



Goodall, VanMeter, Vanderpol, Dover, Elliot, Terry, Honkonen
Gilbertson, Easland, Cynarski, Romano, Shoenberg, Marien

Scrolls, founded by Isogon, is made up of thirteen sophomore women, chosen on the basis of potential leadership, personality, service, and scholarship.

Scrolls' activities included supervision of freshman girls' hazing, sponsoring a convocation, ushering at college functions, and working with Isogon when necessary.

Members of Scrolls were Antonetta Romano, president; Jeannette Cynarski, vice-president; Janet Shoenberg, secretary-treasurer; Elizabeth Gilbertson, Laura Easland, Jacqueline Marien, Maija Honkonen, Marjorie Terry, Marcia VanMeter, Edith Dover, Priscilla Elliot, Betty Goodall, and Adriana Vanderpol.



Tilton, Smith, Falvey, Blalock, Parker, Richards, Kirshen, Giles, Schiffer
Johnson, Dorgan, Healy, Hickman, Whitmore, Reynolds, Steele, Spettigue, Speer

Scrolls

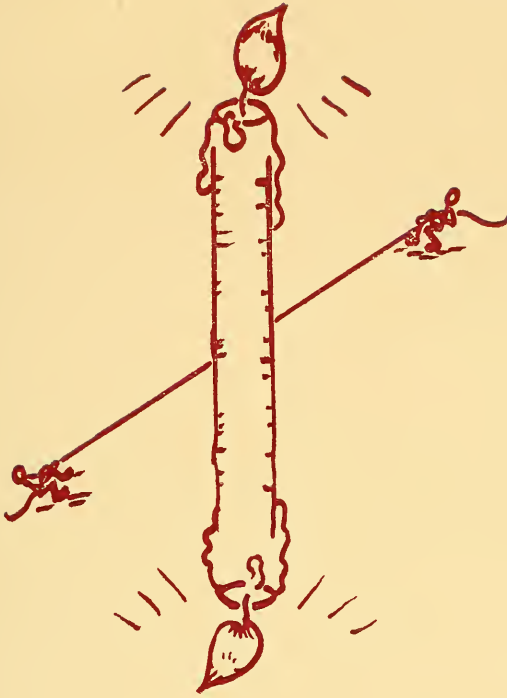

Student Life

1945-'46 In Retrospect

Opening Couvo in '45 saw the campus during the early stages of returning to normal. Many of State's veterans had already enrolled, and many more arrived as the semester progressed. A college mass meeting was held Friday night in front of the Physical Education building where a huge bonfire raged. Faculty speakers were Miss Helen Curtis, the new Dean of Women, Dean Machmer, and Coach Tommy Eck. At the traditional rope pull on Saturday the 28th, the upperclassmen showed their superior strength by pulling the freshmen through the pond.

Maroon caps and white berets announced "frosh" hazing week with serenading at dawn, obeisance to upperclassmen and Senators, name placards, jumping of numerals, and "no trespassing" on the center walks to Stockbridge and the libe. Infringements of hazing rules were punished at pond parties.

The climax of fraternity and sorority rushing during the first two weeks of the semester was the pledging of one hundred and sixty-five men and women students.

The Collegian Pops Concert on October 10th featured Gerard Haft, world famous cellist, John Delevoryas, '46, pianist, and special performance by the ASTRP cadets.

The next social event of the year was an informal dance sponsored by Senate and Isogon. Highlight of the evening was the entertainment program featuring solos by Dot Morton and Bea Decatur.



Frosh with fish

November 3rd was proclaimed "Sadie Hawkins Day" at State, and the campus temporarily transformed into "Skonk Hollow, Dogpatch Village." Between the halves of the State-Maine game, at the blast of "Mammy Yokum's (Mrs. Van Orden's) gun, thirty fleet-footed "Daisy Maes" chased and captured thirty desperate "Lil' Abners" in the Sadie Hawkins race. "Marryin' Sam" (Dave Bochnke) was a'waitin' on his trusty mare and performed a mass mock wedding 'fore the grooms could get away. In the evening, the villagers turned out for the Sadie Hawkins shindig at the Drill Hall. While they danced round the Wishing Well to the smooth-citified music of the ASTRP band, Al Capp, creator of the Lil' Abner cartoon, picked out Lois Rosene as the typical Daisy Mae, and Dave Wood as Lil' Abner.

Last but not least came Amherst week-end ushered in by the football rally on the steps of Stockbridge Hall, followed by a Gridiron dance at the Drill Hall. Saturday afternoon came the climax when the Statesmen met the Jeffs on

• Fresh Hazing • "Pops" Concert



Betsy Atwood and Marryin' Sam (Dave Boehnke) on Sadie Hawkins day

Pratt Field. Collegian Extras gave a complete history of Amherst-Mass. State rivalry. State was the first to score early in the second period. The Jeffs took the ball over for a touchdown towards the end of the second quarter to tie the score, leaving the final score at a 6-6 deadlock. According to the records, State has neither tied nor defeated Amherst in football since 1934, so great was the celebration Saturday night when the fraternities combined to give the first round robin "Vic" parties of the year.

La Maison Francaise, MSC's newly established French-language house, was dedicated on October 24th.

The topic of the first faculty-student forum on October 16th was "The Atomic Bomb and Its Implications." Dr. Ross led a discussion of the application of the fundamental theories involved. Prof. Troy discussed the moral implications, and Dr. Cary, the control of knowledge concerning the bomb, and the political issues arising from the development of atomic power.

With the continuing return of former Statesmen throughout the year, the Veterans' Association assumed a high peak

of influence on campus. It was a leader in campus activities, both academic and social, and was very influential in alleviating the housing shortage.

During November, Prof. Rand's book "Heart O' Town" was published. It is a collection of sonnets and narrative verse forms telling the history of Amherst from prehistoric tales up until the present. The author's illustrative sketches make it a special treasure.

Eager to help colleges in war-torn Europe to rebuild, the students donated the receipts from their Community Chest drive to the World Student Service Fund. Next came the 8th Victory Bond Loan with a quota of \$30,000. Students and faculty alike gave their wholehearted support, and succeeded in pushing the goal over the top. Sales from the "Victory Varieties" show on December 5th comprised a major part of the total. Features of the program were chorus numbers, skits by comedians Jasinski and Czaja, the barroom scene, and Bathing Beauty contest. The entire show was characteristic of Campus Varieties of past years.

David Morton, a great friend of the college for many years, was guest speaker

Chet Mann and Honorary Colonel, Dot Johnson



• Sadie Hawkins Day • Military Ball

of the United Religious Council on December 13th, and at convo on January 10th. About the same time, his new book "Poems: 1920-1945," went on sale at the College Store.

The traditional Interclass Play Contest presented by Roister Doisters on December 15th found the Juniors in first place for their excellent presentation of Alice Gustenberg's "Overtones." Second place went to the Seniors who gave "The Dear Departed" by Stanley Houston.

Sigma Iota became a pledge chapter of the national sorority Sigma Delta Tau last May, and was initiated as the Psi chapter on December 15th.

Early in the fall the Men's Glee Club was reorganized, and made its first campus appearance at the Christmas Vesper Service in a Christmas Concert by the Men's and Women's Glee Clubs, and the Freshmen Choir.

Military Ball ushered in the campus social calendar of 1946 on Friday, January 11th, at College Hall. The multi-colored rays from the Crystal Ball Fountain, in the center of the floor, danced over the flags of the United Nations draped from the balcony; M.P.s stood guard, and



Chet Mann wields hatchet; Bill Stowe smokes peace pipe

couples waltzed merrily on to the strains of Al Strohman's orchestra. Dot Johnson was chosen Honorary Colonel in the traditional ceremony of crossed sabers. The Panhellenic Tea Dance at Mem Hall Saturday afternoon and fraternity round robins in the evening completed the weekend.

The snow finally came Wednesday before Winter Carnival Weekend beginning Thursday, February 21st, with people working feverishly to finish their snow sculptures, and a skiboot dance at the Mem Building. Friday afternoon State's basketball quintet met AIC's at Springfield, while the track team outstripped runners from the U. of Connecticut. At Carnival Ball Friday evening Janet Kehl was chosen Queen, with her court—Marion McCarthy, Barbara Cole, Ella Mae Parker, Sylvia Blair, and Ruth Steele. Theta Chi's "Transition from War to Peace" won first place in the snow sculpturing; Pi Phi placed second with a figure of the "Goddess of Peace" and Sigma Kappa's Skiboot was third. Skiing events Saturday afternoon and sorority round robins in the evening brought the weekend to a close.

Carnival Queen Janet Kehl receives cup from Captain Ryan

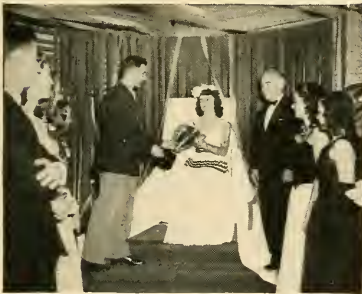

Fine Arts

During the past year, the Fine Arts Council, under the direction of Dr. Stowell C. Goding, sponsored the following programs. Louis H. Benezet, of Dartmouth College, spoke on "Did Shakespeare Write Shakespeare?" on October 15.

November 15 introduced Mr. William T. Simpson of the English Department, with "Reminiscences of my Career in the Professional Theater," as his subject. The Annual Faculty recital took place on November 28, presenting Esther Strong Clapp, soprano; George Leland Nichols, pianist; and Maurice Freedman, violinist.

On December 12, Professor Clark L. Thayer of the Floriculture Department spoke on the subject of "Christmas Greens and Decoration."

January 15 and 28 brought Drama Workshop productions, two episode plays from "Shubert Alley."

Mr. George Emery, Alumni Secretary, spoke on "Art and the Circus," February 13.

Mid-March presented a program by Professor Frank P. Rand; March 13, a student recital; and April 10, a program celebrating annual Music Week.



Teresita and Emilio Osta

The year's schedule of Social Union programs opened with a talk by Louis Untermeter on October 26. "The American Heine" discussed "How to Read Poetry and Like It."

The Ostas, Teresita and Emilio, appeared on November 19, to present a musical evening with dance and piano. December 15 brought Roister Doisters' annual interclass play contest. The winners this year were the juniors, for their production of "Overtones" by Alice Gustenberg. Conrad Thibault, well-loved baritone, returned to State on January 14, while late in March was the annual Glee Club concert.

Social Union





Witold Malcuzinski

The first concert of this year's series, held on November 27, brought Witold Malcuzinski to campus. This brilliant pianist, a student of Paderewski, presented to an appreciative audience his interpretations of Chopin, and Beethoven's "Sonata Passionata."

On December 14, Suzanne Sten, nationally acclaimed star of radio, opera, and concert stage, appeared in Bowker Auditorium. A mezzo-soprano, Miss Sten has been lauded by the *New York Times* as "one of the outstanding voices of the time."

Third of the series, was the concert

Concert Series

given by the American Troubadours on January 24. Their repertoire varied from Bach to Boogie. The concluding concert was the combined performance of Leona Flood, violinist, and the Yasnoffs, duopianists.

The Concert Series Committee included a board of directors composed of three faculty members: Dr. Stowell C. Goding, Dr. Charles Fraker, and Mr. Doric Alvi-ani. Also on the board were Mr. Frank Nestle, a representative of Amherst, and Marcia Van Meter, who represented the student body. The committee itself was made up of the following members of each class: Faith Jillson, president; and Ruth Edmonds, Margaret O'Hagerty, Marguerite Krackhardt, Ruth Reynolds, Florence Melnick, and John Delevoryas. These seniors were assisted by Betty Fortune, Annette Hambly, Nancy Love, Dorothy Morton, and Annette Heyman, of the junior class; sophomores: Eleanor Galusha, Ruth Raphael, Roberta Curtis, Maydee Scheunceman, Marjorie Terry, and Theodora Melahouris; freshmen: Martha Beck, Marilyn Moser, Jane Sears, Jeannette Sanctuary, David Davis.



Mr. Nestle, Dr. Fraker, Delevoryas, Dr. Goding
VanMeter, Krackhardt, Melnick, Jillson, Morton, Reynolds, Edmonds, O'Hagerty

• Carnival Ball • Snow Sculptures



Carnival Ball in full swing at the drill hall

A week before the gala occasion of Winter Carnival weekend, the members of the committee could be seen gazing into space far above the campus, imploring the heavens to "Let It Snow, Let It Snow, Let It Snow." Though the committee had counted on reconverting the events of the weekend to a springtime theme, and Theta Chi fraternity had planned secretly to scoop the campus on their snow sculpturing by importing a truck load of snow from the country, everyone silently prayed that New England weather would not fail MSC.

On the Wednesday evening before the weekend the college was presented with a blanket of snow fourteen inches thick. Plans were put into action immediately. Snow piles were thrown up in front of the houses in anticipation of the modeling of ingenious statues.

Thursday evening an informal ski boot

dance was held in the cozy convertible Mem Hall. Refreshments were prepared and served by the committee.

The holiday observance of Washington's birthday endowed the students with the spirit of festivity; books and thoughts of studying were forsaken for the pressing of formal clothes in preparation for the Carnival Ball.

Friday afternoon State basketball fans followed the team to Springfield and AIC, where the revengeful "Acers" were primed to defeat the Maroon and White.



• Round Robins • Skiing • Track



Queen Janet Kehl and her court

They trounced thoroughly the Statesmen with a score of 78-35. The sports enthusiasts who remained on campus attended the intercollegiate track meet which was held in the cage; MSC was host to the University of Connecticut, and was victorious over its guest with an aggregate score of 35-34.

All day tightly bundled figures could be seen before many campus houses as they worked feverishly with snow which had to be coaxed into molds. Even though the conditions for sculpturing with snow were very poor, representatives of eight houses managed to erect statues. Theta Chi fraternity was awarded first prize for its symbolic "Transition from War to Peace" with a miniature cannon and the lamp of learning, which rested on three text books, flanking a veteran's discharge button. Pi Beta Phi sorority won second prize for her "Goddess of Peace" standing beside the globe. Sigma Kappa sorority received the third award for her large model of a ski boot.

Friday night over one hundred and fifty potential queens and their tuxedoed

escorts floated into a very well disguised Drill Hall. The decorations of gigantic silver snowflakes pinned on a background of midnight blue gave the daucer the impression of the mystical and magical quality of the fleeting weekend, which occurs only once each year. The chaperons were called upon to act as judges for selecting the queen of the Ball. It was a difficult decision to make, but they chose a very fair representative of the beauty of MSC. Janet Kehl '47 reigned as queen over her court of Sylvia Blair '46, Barbara Cole '47, Marian McCarthy '46, Ella Mae Parker '46, and Ruth Steele '46. Music for the occasion was provided by Wendell Bradway and his orchestra.

Saturday afternoon skiers and spectators thronged to the hill behind Lewis and Thatcher dormitories to watch the men's ski races. In the evening, the fraternities and sororities opened their houses for round robin dances.

The committee members were James Falvey '47, Phil Houran '47, Ed Rachleff '47, Ray Fuller '47, Red Peckham '48, Art Peck '47, Mary Stebbins '47, Olga Harcovitz '47, Mary MacAfee '48, Fred Pula '48, and Barbara Nahlovsky '48.

Peck, Fuller, Falvey, Peckham
Harcovitz, Houran, MacAfee, Nahlovsky



Commencement — 1946

Commencement Program 1946

FRIDAY, JUNE SEVENTH

- 8:00 P.M. Informal Class Reunions
9:00 P.M. Sophomore-Senior Hop,
Drill Hall

SATURDAY, JUNE EIGHTH ALUMNI DAY

- 8:30 A.M. Roister Doister Breakfast,
Draper Hall
10:00 A.M. Annual Meeting, Associate
Alumni, Memorial Hall
11:00 A.M. Semi-Annual Meeting of the
Board of Trustees, Presi-
dent's Office

- 12:00 M. Alumni Luncheon and
Speaking Program, Phys-
ical Education Cage
2:30 P.M. Alumni Parade to Ball Game
3:00 P.M. Varsity Baseball Game with
Boston University, Alu-
mi Field. Following the
Game, a half hour Con-
cert on the Chime
4:00 P.M. Alumnae Tea, Stockbridge
House
6:00 P.M. Fraternity and Class Re-
unions as arranged by Or-
ganizations
9:00 P.M. Roister Doister Play, "Skin
of Our Teeth," by Thorn-
ton Wilder, Bowker Audi-
torium

Jim Falvey, Junior Class President; Don Parker, Campus Oration; Bill Manchester, Class Oration
Chet Mann, Hatchet Oration; Dot Johnson, Ivy Oration; Roger Richards, Senior Class President; Connie Dorgan,
Class Ode



Soph-Senior



Reynolds, Mann, Parker, Swanson, Johnson
Hurlock, Smith, Richards, Chaves

SUNDAY, JUNE NINTH

BACCALAUREATE SUNDAY

- 9:00 A.M. Academics and Varsity Club
Breakfast Meetings, Draper Hall
- 11:00 A.M. Unveiling of the Plaque on
the Food Technology
Building by the Class of
1916
- 12:00 M. Fraternity and Class Re-
unions as arranged by
Organizations

Brigadier General Warren H. McNaught, with the class of 1917, is the first Massachusetts State Alumnus to become a general. He is graduating with the class of 1946, after completing his course this year.

Baccalaureate

- 4:00 P.M. Baccalaureate Service,
Bowker Auditorium
- 5:00 P.M. President's Reception at the
President's House
- 8:00 P.M. Concert on the College
Chime
- 8:30 P.M. Senior Class Night Exer-
cises, Bowker Auditorium,
followed by Alumni Re-
ception to Seniors

MONDAY, JUNE TENTH

CLASS DAY

- 9:45 A.M. Academic Procession from
Memorial Hall
- 10:00 A.M. Graduation Exercises, Phys-
ical Education Cage



Summer School

ASTRP

The 1945 summer school session extended from June 11 to September 1. It consisted of two six-week semesters. The total enrollment was 145 students.

Courses were offered in the fields of chemistry, education, English, history, home economics, mathematics, physics, psychology, and German. Under the two-semester plan, a student enrolled for one semester or both semesters and was expected to carry six semester credits during the term.

Most of the students were housed in college dormitories, the girls at the Abbey and the men at North College. Sixty ASTRP cadets, arriving on the first of August, completed the number of summer resident students.

Social activities were under the direction of a joint student-faculty committee. Larry Briggs served as chairman, and was assisted by Doric Alviani and Dr. Stowell C. Goding. The student representatives to the committee were Thomas Culbertson '47, Orman Glazier '47, Robert Bernstein '47, Marcelle Bonvouloir '47, Lucy Zwisler '46, Alvin Alkon '49, John Weston '48, and Janet Bemis '46. Events planned included informal dances each Friday night, visits to Look Park, Mt. Holyoke, Mt. Sugarloaf, and a dance at the end of the session.

That Army celebrity Rip (Rest in Peace) Kilroy stayed at MSC this year. Kilroy, who has been everywhere, can do anything, (even walk on the ceiling), and who is just a "great guy" was lured to our campus by the two hundred and thirty-five cadets who were studying here in the Army Specialized Training Reserve Program.

Most of the boys, seventeen to eighteen years old, came from the New England states, New York and New Jersey, and converted the Abbey into an army barracks.

The cadets carried a heavy schedule including a basic engineering course, physical training, and military drill. During their free hours they organized intramural teams, and played many exciting games in the cage.

The fellows in this unit, under the jurisdiction of Captain Winslow E. Ryan, voluntarily enlisted in the ASTRP before the war ended. The "ASTRAPS" were considered a part of the Army but were not subject to military law, were unable to frank their letters, and they drew no pay. From MSC they entered the regular Army and some went to OCS.

The cadets added color, music, and sociability to the campus.



Summering at Mass. State



Seniors



President, Roger Richards; Vice-President, Dorothy Johnson; Secretary, Dorothy Hudlock; Treasurer, Don Smith; Captain, Robert Swanson; Sergeant-at-Arms, Chester Mann.

SENIORS

The class of 1946 has an extraordinary history. In the fall of '42, it entered Massachusetts State College, four hundred twenty strong. From the beginning, it was noted for its spirit of cooperation and good fellowship. Here was a class which would give to the college a well-spring of leaders: good scholars, outstanding athletes, musicians, actors, artists. But in the spring of 1944, this well went partially dry when the men of '46 left college for the United States Armed Forces.

It was a blow for the class and the college to withstand, yet those who remained were determined to keep alive the spirit of '46. With initiative, they worked together with classes ahead of them to uphold college standards, to preserve campus traditions. Not a year went by without freshman hazing, a sophomore-freshman rope pull, Carnival Weekend, the Commencement play, and junior-senior processional. Now Commencement finds one hundred thirty-one members of the original class graduating, while slowly, classmates of three years ago are being discharged and are returning to State to pick up old threads and weave them again into the pattern we once set.



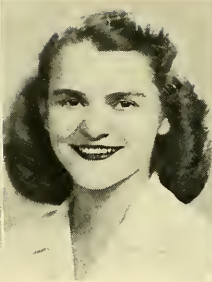
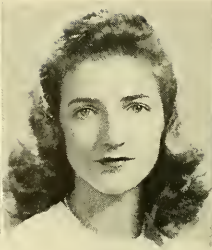

MARJORIE LOUISE ANDREW
"Marge"

Economics. 18 Plymouth Ave., Florence. Born 1925 at Northampton. Northampton High School. Dean's List, 1, 2, 3, 4; Honors Work, 4; Choir, 1; Freshman Handbook Board, 3; Women's Glee Club, 2, 3, 4; Student Christian Association, 1, 3, 4; Current Affairs Club, 4; Home Economics Club, 1, 2; Spanish Club, 2; Industrial Relations Club, 3, 4; W.A.A., 3, 4. IIBΦ (Treasurer, 4).

BETSEY FRANCIS ATWOOD
"Betzy"

Chemistry. 104 Atwood Ave., Newtonville. Born 1924 at Newtonville. Transfer from Stephens Junior College. Phillips Brooks Club, 4; S.C.A., 3, 4; Informal Dance Committee, 3, 4; Chemistry Club, 3, 4 (Secretary-Treasurer, 4); Home Economics Club, 3; W.A.A., 3, 4. XΩ.

19

LOIS ANN BANISTER

English. 8 School St., Groton. Born 1924 at Newton. Ardsley High School, N. Y. Sergeant-at-Arms, 3; Class Nominating Committee, 1; Collegian, 2, 3 (Secretary 3); INDEX, 2, 3, 4 (Secretary, 3; Literary Editor, 4); Outing Club, 3; S.C.A., 1, 3, 4; Spanish Club, 2; W.A.A., 1, 2, 3, 4 (Vice-President, 4); Naiads Club, 2, 3 (Treasurer, 2, 3). IIBΦ.

DOROTHY H. BARRETT
"Dot"

Pre-Medical. 15 Eames Ave., Amherst. Dean's List, 1, 2, 3. Now at University of Michigan.



Back: Sherry Davidson, Ted Edwards, Sally Merrill, Bill Tunis. Front: Violet Zych, Peg Brown

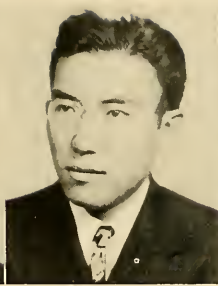

JANET CAMPBELL BEMIS
"Jan"

Mathematics. 113 Academy St., Chicopee. Born in 1925 at Chicopee. Chicopee High School. Dean's List, 3; Outing Club, 2, 3, 4; Phillips Brooks Club, 2, 3, 4; S.C.A., 1, 2, 3, 4; 4-H Club, 1, 2, 3, 4; Mathematics Club, 1, 2, 3, 4.

46

YOSHIRO BEFU
"Bef"

Landscape Architecture. 37 Chambers St., Boston. Born in 1921 at Santa Maria, California. Transfer from University of California at Los Angeles. Dean's List, 3, 4; S.C.A., 3, 4; S.C.A. Cabinet, 4 (Retreat Chairman, 4); Wesley Foundation, 3, 4 (Publicity, 4).

FERNAND EDWARD JOSEPH BARTLETT
"Ferdie"

Food Technology. 7 Killington Ave., Rutland, Vt. Mount St. Joseph Academy. Debating Club, 2, 3; Outing Club 1, 2, 3 (President, 3); World Student Service Drive, 4 (Chairman); Ski Club, 1, 2, 3; Newman Club, 1, 2, 3, 4; Chemistry Club, 3; French Club, 1, 2, 3.

RUTH IRMA BARRON

Bacteriology. 48 Copeland St., Brockton. Class Nominating Committee, 1; INDEX, 3; Statettes, 2, 3; Outing Club, 3; Newman Club, 1, 2, 3; Bacteriology Club, 3; Naiads, 2, 3; KAO.



Suki Seltzer, Glo Greenberg and "H" Herbits

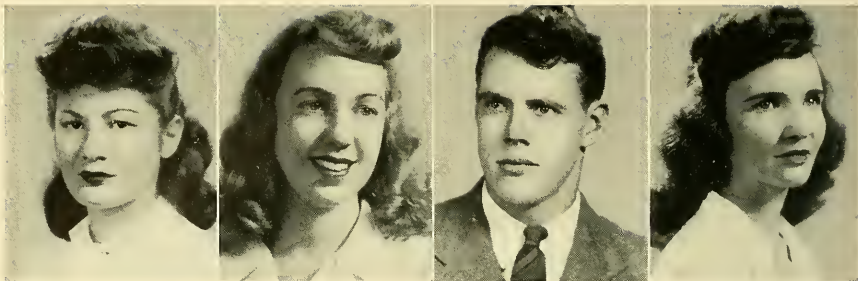

LOIS DAVIS BEURMAN

History, 11 Maybrook St., Dorchester. Born in 1926 at Boston. Jeremiah E. Burke High School. Choir, 1; Debating Club, 2, 3; Hillel, 1, 2, 3, 4; Current Affairs Club, 1, 2, 3, 4; Labor Relations Club, 4; Psychology Club, 2, 3, 4; W.A.A., 1, 2, 3, 4; Flying Club, 4; Sociology Club, 3, 4; World Student Service Collector, 4; ΣΔΤ.

SYLVIA RICHARDSON BLAIR

"Sue"

Home Economics, West Pomeroy Lane, Amherst. Born in 1923 at Pelham. Amherst High School. Dean's List, 3; S.C.A., 4; Home Economics Club, 1, 2, 3, 4; Psychology Club, 4; KAΘ (House Manager, 4; Chaplain, 3, 4).

JACK R. BLALOCK

"Jack"

Entomology, 615 North S. Alsupt St., Alexandria, Va. Born in 1924 at Jacksonville, Fla. Swampscott High School. Academic Activities Board, 2; Class Nominating Committee, 1, 3, 4; Dean's List 4; Senate, 2, 3, 4; Adelpia, 4; Debating Club, 2, 3; Baseball, 3 4; S.C.A., 2, 3; Wesley Foundation, 3, 4; Carnival Ball Committee, 3 (Chairman); Carnival Committee, 3 (Chairman); Sophomore-Senior Hop Committee, 2; Who's Who, 4; Animal Husbandry Club, 1; Fernald Entomology Club, 3, 4; I-H Club, 1, 2, 3, 4 (Vice-President, 3; President, 4); ΣAE (Secretary, 4).

19

ELLEN CECILIA BOWLER

"Ell"

English, 57 Crawlwell Ave., West Springfield. Born in 1923 at Springfield. Cathedral High School. Outing Club, 1, 2; Newman Club, 1, 2, 3, 4; United Religious Council, 1, 2, 4; Home Economics Club, 2; Psychology Club, 4; W.A.A., 1, 2, 4; Ski Club, 2, 4; Flying Club, 4.



Betsy Atwood, Fran Johnson, Hazel Traquair, Mae McCarthy, Phil Tuttle

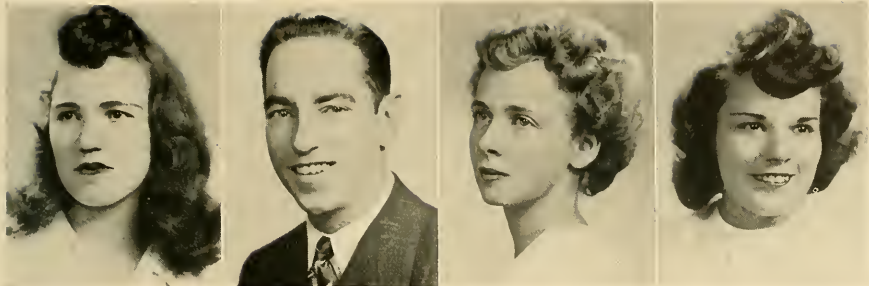

BARBARA MAY CARR
"Bunny"

Bacteriology. 12 Greendale Ave., Worcester. Born in 1924 at Worcester. North High School. Dean's List, 3, 4; Quadrangle, 2, 3; Bacteriology Club, 3, 4 (Vice-President, 3, 4); W.A.A., 1.

46

LORNA CALVERT

English. 290 North Pleasant St., Amherst. Born in 1924 at Smith Falls, Ontario, Canada. Transfer from Pennsylvania State College. Dean's List, 2, 3, 4; Roister Doisters, 3; Sinfonietta, 1, 2; Outing Club, 3; N.C.

JAMES WILLIAM CALLAHAN

"Jim"

Agricultural Economics. R.F.D. Box 37, Hadley Rd., Sunderland. Born in 1920 at Hinsdale, N.H. Hopkins Academy. Soccer, 1, 2, 3; "M" Club, 2, 3; Newman Club, 1, 2, 3, 4.

MARGARET MARY BROWN

"Peggy"

Bacteriology. 154 Pleasant St., North Adams. Born in 1925 at North Adams. Dmry High School. Denn's List, 3; Outing Club, 3; S.C.A., 1, 2, 3, 4; Wesley Foundation, 1, 2, 3; Bacteriology Club, 3, 4; W.A.A., 1, 2, 3, 4; IIBΦ.



Bobbie Smith, Connie Scott, Marge Hickman, Gerry Suriner

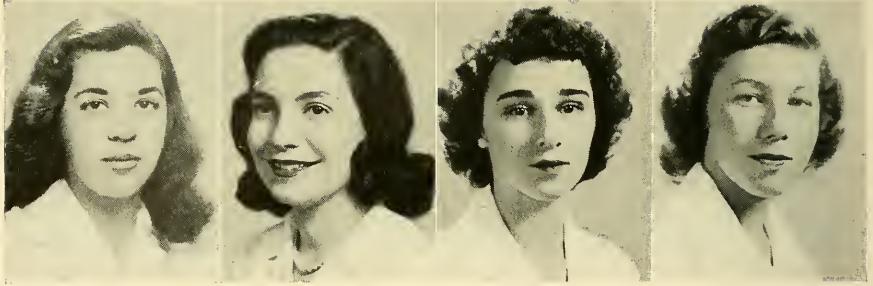

CHARLOTTE CHALETZKY
 "Charl"

Psychology. 71A Broad St., Lynn. English High School. Academic Activities Board, 4; Class Nominating Committee, 1; INDEX, 3, 4; Hillel Foundation, 1, 2, 3, 4 (Co-Editor of Calendar, 3); French Club, 3; Psychology Club, 3, 4; Sociology Club, 3, 4; W.A.A., 2; Music Record Club, 2; ΣI (Corresponding Secretary, 3).

SHIRLEY ANNETTE CHAVES
 "Shirl"

Chemistry. 1017 Humphrey St., Swampscott. Born in 1924 at New York City. Transfer from University of Maine. Class Nominating Committee, 4; Dean's List, 1, 2, 3, 4; Honors Work, 4; Phi Kappa Phi, 4; Commencement Committee, 4; Isogon, 4; German Club, 3; W.S.G.A. Council, 4; INDEX, 3, 4 (Associate Editor, 4); United Religious Council, 4 (President, 4); Hillel Foundation, 1, 2, 3, 4 (Interfaith Representative, 2; President, 4); Community Chest Committee, 3; Chemistry Club, 3, 4 (Student Affiliate of American Chemical Society, 3, 4); Mathematics Club, 2, 3; W.A.A., 2, 3, 4; Ski Club, 2, 3, 4; ΣΔT (House Manager, 3, 4).

19

FAITH CLAPP

Home Economics. West St., Leeds. Born in 1925 at Northampton. Northampton High School. Dean's List, 4; Choir, 1; Women's Glee Club, 1, 2; Outing Club, 1, 3; S.C.A., 1, 2, 3, 4; 4-H Club, 1, 2, 3, 4; Home Economics Club, 1, 2, 3, 4; ΣK (Vice-President, 4).

MARGO SHOREY CORSON

Home Economics. 235 Maple St., New Bedford. Born in 1924 at New Bedford. Transfer from Western Reserve University. Dean's List, 3; Outing Club, 3, 4; Newman Club, 3, 4; Home Economics Club, 3, 4 (Senior Representative to Board, 4); W.A.A., 3, 4; Naiads, 3, 4.



Es. Goldstein, Lil Strome, "H" Herbits

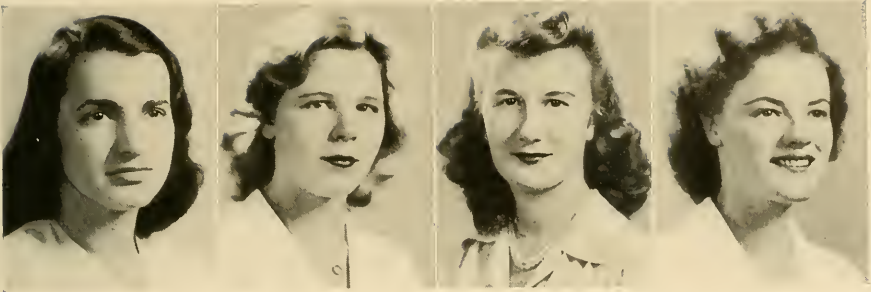

MARJORIE BRETT DAY
 "Marge"

Home Economics. Monterey Rd., Great Barrington. Born in 1924 at Monterey. Searles High School. Dean's List, 3, 4; Panhellenic, 3, 4; Freshman Handbook Board, 1, 2, 3 (Editor, 2, 3); S.C.A., 1, 2, 3, 4; S.C.A. Cabinet, 2, 3, 4 (Freshman Handbook, 2; Librarian, 4); Congregational College Group, 1, 3, 4 (Planning Board, 4); 4-H Club 1, 2, 3, 4; Home Economics Club, 1, 2, 3, 4; Sociology Club, 3; W.A.A., 2, 3, 4; ΣK (House Chairman, 3; Panhellenic Representative, 3, 4; Secretary, 4).

DAPHNE DOROTHY CULLINAN

English. 3 Miller Ave., Holyoke. Born in 1924 at Holyoke. Holyoke High School. Transfer from Staley College. Burnham Declamation, 2; Roister Doisters, 2, 3, 4 (President, 4); Campus Varieties, 1; Newman Club, 1, 2, 3, 4; W.A.A., 2; XΩ.

BARBARA ELAINE CROSS
 "Barb"

Home Economics. "Cross Tor," Granville Center. Born in 1924 at Brookline. Classical High School. Academic Activities Board, 4; Dean's List, 1, 2, 3, 4; Choir, 1; Quarterly, 2, 3, 4 (Editorial Board, 3; Managing Editor, 4); Freshman Handbook Board, 1, 3; Women's Glee Club, 3; Outing Club, 3, 4; S.C.A., 1, 2, 3, 4; Home Economics Club, 1, 2, 3, 4; Spanish Club, 1, 2 (Co-Chairman, 2); Quarterly Club, 2, 3, 4 (Board, 3; Secretary-Treasurer, 4); W.A.A., 1; Ski Club, 2, 3.

ETHEL COSMOS
 "O'Hara"

Pre-Medical, 350 Chestnut St., Springfield. Born in 1923 at Springfield. Transfer from American International College. Dean's List, 2, 3, 4; Honors Work, 4. ΦΚΦ, 4.



Sally Merrill, Polly Lambert, Peggy Brown

46

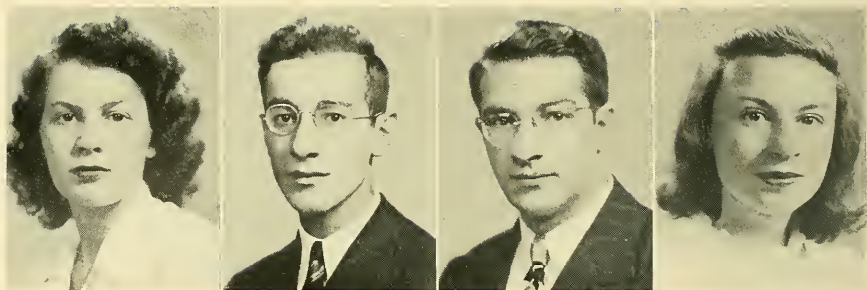

BEATRICE JOANNE DECATUR
"Bea"

English. Draper Rd., Wayland. Born in 1924 at Wayland. Wayland High School. Choir, 1; Statettes, 1, 2, 3, 4; Women's Glee Club, 1, 2, 3, 4; Campus Varieties, 1; Newman Club, 1, 2, 3, 4; W.A.A., 3; KΑΘ.

JOHN BASIL DELEVORYAS
"Del"

Liberal Arts. 153 Grattan St., Chicopee Falls. Born in 1924 at Bridgeport, Conn. Chicopee High School. Class Officer, 1, 2, 3 (Treasurer); Dean's List, 1, 2, 3, 4; Adelpia, 4; Phi Kappa Phi, 4; Sinfonietta, 1; Outing Club, 3; S.C.A. 1, 2, 3; S.C.A. Cabinet, 1, 2, 3.

19

FRANK ALFRED DITONNO
"Frosh"

Bacteriology. 46 Crescent St., Wakefield. Born in 1921 at Wakefield. Wakefield High School. Dean's List, 3.

CORNELIA WINIFRED DORGAN
"Connie"

English. 833 Chestnut St., Springfield. Born in 1924 at Springfield. Classical High School. Dean's List, 1, 2, 3, 4; Honors Work, 4; Choir, 1; Quarterly, 2, 3, 4; INDEX, 2, 3, 4 (Editor, 4); S.C.A., 2, 3; Newman Club, 1; Who's Who, 4; French Club, 2, 3.



"Rog" Richards and Jack Blalock

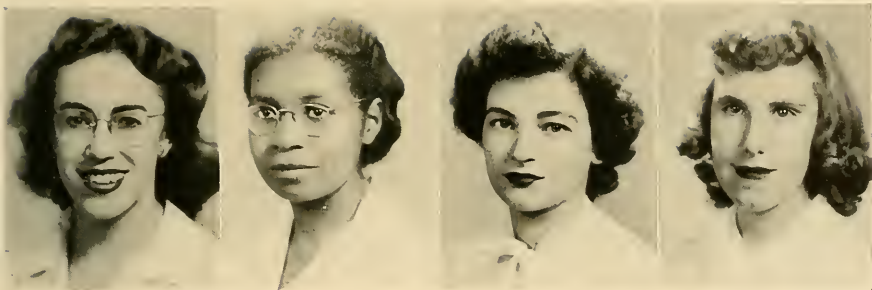

CHARLOTTE FRANCES FLEMING
 "Char"

Bacteriology. 53 Howard St., Holyoke. Born in 1924 at Holyoke. Holyoke High School. Newman Club, 1, 2, 3, 4; Chemistry Club, 2, 3; Bacteriology Club, 3, 4.

RUTH FELSTINER FRANK

History. 58 Highland Ave., Haverhill. Born in 1925 at Haverhill. Haverhill High School. Collegian, 3, 4; Roister Doisters, 3, 4; Hillel Foundation, 1, 2, 3, 4; French Club, 1, 2, 3, 4 (Treasurer, 4); W.A.A., 3.

RUTH INA EDMONDS
 "Ruthie"

Bacteriology. 9 Third St., Pittsfield. Born in 1925 at Pittsfield. Pittsfield High School. M.S.C. Concert Association (1st Vice-President and Secretary, 4); Choir, 1; Women's Glee Club, 2, 3, 4 (Personal Relations Manager, 4); Outing Club, 3, 4; S.C.A., 2; Bacteriology Club, 3, 4.

FAITH HEWES DRESSER
 "Faye"

Zoology. 127 Main St., Goshen. Born in 1923 at Goshen. Williamsburg High School. Class Nominating Committee, 3; Wesley Foundation, 1, 2; 4-H Club, 1, 2, 3, 4; Quadrangle.

Dot Johnson, Sue Blair, Paddy Padykula, Marge Day, Barb Cross, Gerry Griffin, Jan Holland, and Ellie Nason



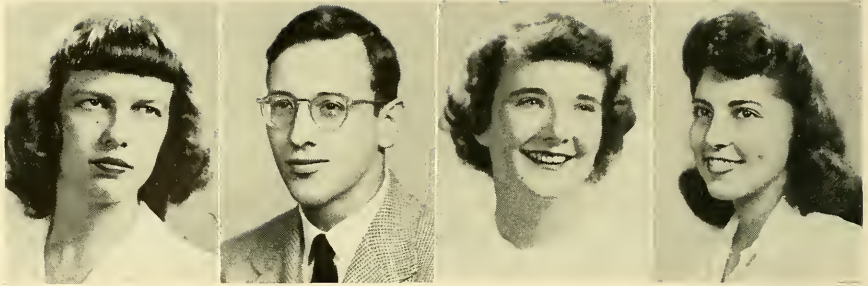

MARJORIE LOUISE FLINT

French. 27 Water St., Leicester. Born in 1925 at Worcester. Leicester High School. Class Nominating Committee, 4; Women's Glee Club, 3; Outing Club, 3; Phillips Brooks Club, 2, 3, 4; S.C.A., 2, 3; French Club, 2, 3, 4 (President, 4); W.A.A., 2; IIBΦ (Corresponding Secretary, 3).

JOSEPH FRANK
"Joe"

English. 37 Wellington Hill, Mattapan. Born in 1924 at Boston. Boston Public Latin School. Class Nominating Committee, 1, 4; Choir, 1; Men's Glee Club, 1; Hillel Foundation, 1, 2, 3, 4; Interfraternity Ball Committee, 3; Quarterly Club, 4; TEΦ (Sergeant-at-Arms, 2; Chancellor, 3, 4).

19

JOANNE RUTH FREELANDER
"Jo"

Bacteriology. 30 Franconia St., Worcester. Born in 1924 at Worcester. Classical High School. Class Nominating Committee, 1; Panhellenic, 4; W.S.G.A. Council, 4 (House Chairman, 4); INDEX, 3, 4; Outing Club, 3, 4 (Secretary, 3); Hillel Foundation, 1, 2, 3, 4; W.A.A. 1, 2, 3, 4 (Bowling Manager, 3, 4); Naiads, 1, 2, 3; ΣΔΤ.

ESTHER ELAINE GOLDSTEIN
"Es"

Home Economics. 489 Osborn St., Fall River. Born in 1924 at Fall River. B.M.C. Durfee High School. Dean's List, 1, 2, 3, 4; Roister Doisters, 1; Outing Club 2; Hillel Foundation, 1, 2, 3, 4 (Recording Secretary, 2); Home Economics Club, 1, 2, 3, 4; ΣΔΤ.



Les Giles, Judge Gould, Shirley Hawkes and Marge Day

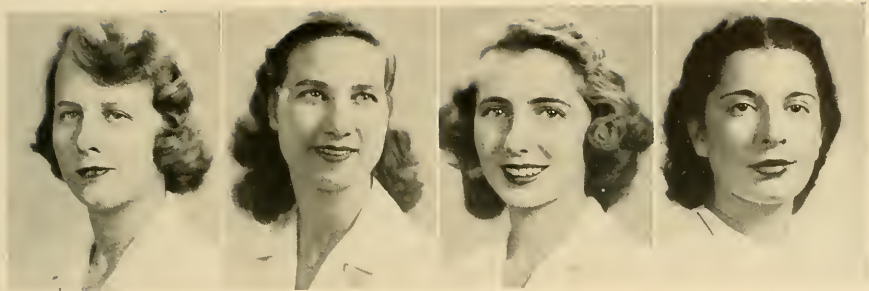

GLORIA EDNA GREENBERG

"Glo"

Modern Languages. 45 Englewood Ave., Brighton. Born in 1925 at Boston. Girls' Latin School. Dean's List, 4; Hillel Foundation, 1, 2, 3, 4 (Vice-President, 4); United Religious Council, 4; German Club, 3, 4; Quarterly, 3, 4.

JANET GRAYSON

"Jan"

Mathematics. 91 Cottage St., Amherst. Born in 1924 at Belchertown. Amherst High School. Dean's List, 1, 2, 3, 4; Honors Work, 4; Phi Kappa Phi, 4; German Club, 3; Mathematics Club, 1, 2, 3, 4; XQ.

46

WILMA GRAVES

"Billie"

Economics. 13 Cottage St., Marblehead. Born in 1924 at Marblehead. Marblehead High School. Dean's List, 4; Phillips Brooks Club, 1, 2, 3, 4 (Secretary-Treasurer, 4); S.C.A., 1, 3, 4; Industrial Relations Club, 3, 4 (Secretary-Treasurer, 4).

JEAN GOULD

"Jidge"

Recreational Leadership. 8 Beacon St., Fitchburg. Born in 1924 at Fitchburg. Worcester North High School. Band, 1; INDEX, 2, 3, 4; Roister Doisters, 1, 2, 3, 4; Outing Club, 3, 4; S.C.A., 1, 3, 4; S.C.A. Cabinet, 4; Freshman Hazing Committee, 2; Home Economics Club, 1, 2; Nature Guide Association, 2, 3, 4; W.A.A., 1, 2, 3, 4 (Basketball Manager, 2, 3; Secretary, 2, 3; President, 4); Junior Blazer Award, 3; Cheerleader, 4; KAO (Vice-President, 4).

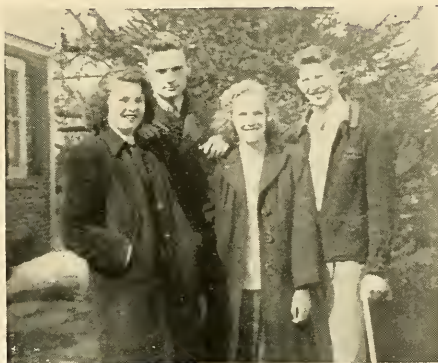

Ruth Reynolds, Don Smith, Dot Harlock, and Bill Stowe

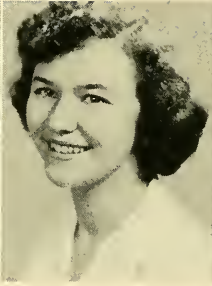

MARCIA AUDREY GREENSPAN
 Landscape Architecture. 33 Fairfield Ave., Holyoke.
 Born in 1924 at Holyoke. Holyoke High School. Transfer from University of Vermont. Dean's List, 3, 4; Honors Work, 4; Freshman Handbook Board, 3; Roister Doisters, 3; Outing Club, 3 (Publicity Manager); Hillel Foundation, 3, 4; W.A.A., 3; Ski Club, 3.

PHYLLIS MARIE GRIFFIN
 "Gerry"
 Home Economics. 46 Franklin Ave., Swampscott.
 Born in 1924 at Lynn. Swampscott High School. Collegian, 1, 2; S.C.A., 1, 2, 3, 4; Home Economics Club, 1, 2, 3, 4; W.A.A., 2, 3, 4; ΣK (President, 4).

CLAIRE LOUISE HEALY
 Chemistry. Buzzards Bay. Born in 1924 at Buzzards Bay. Bourne High School. Academic Activities Board, 3; Class Nominating Committee, 2; Dean's List, 1, 2, 3, 4; Isogon, 4; Freshman Handbook Board, 1; Sinfonietta, 1, 2, 3 (Manager, 3); S.C.A., 1, 2, 3, 4; S.C.A. Cabinet, 1, 2, 3, 4 (President, 3, 4); United Religious Council, 3, 4 (Vice-President, 3); Wesley Foundation, 1, 2, 3, 4 (Treasurer, 2); Who's Who, 3, 4; Chemistry Club, 3, 4; 4-H Club, 1, 2, 3, 4; Home Economics Club, 1; W.A.A., 1, 2, 3; IIBΦ (Pledge Supervisor, 4).

MURIEL HARRIET HERBITS
 "H"
 Home Economics. 99 Marion St., Brookline. Born in 1925 at Waltham. Jeremiah E. Burke High School. Dean's List, 3, 4; Outing Club, 1; Hillel Foundation, 1, 2, 3, 4 (Editor, Calendar, 2); French Club, 1; Home Economics Club, 1, 2, 3, 4; Psychology Club, 3, 4; Sociology Club, 3; W.A.A., 1, 2, 3, 4; ΣΔT (Treasurer, 2, 3; Vice-President, 4).



Shirley Raffkin, Ann Mroczkowski, Timmy Timson

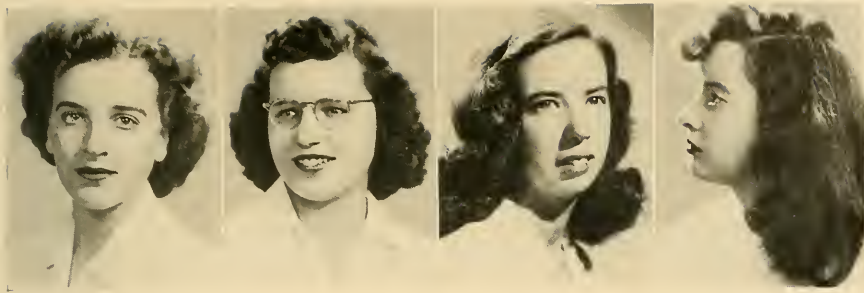

MARIE CATHERINE HONNEY
 "Honey"

French. 9 Fairview Ave., Northampton. Born in 1925 at Northampton. Northampton School for Girls. Newman Club, 1, 2, 3, 4; French Club, 2, 3, 4; KKT (Registrar, 3).

JANICE KATHERINE HOLLAND
 "Jan"

Zoology. 131 North William St., Fairhaven. Born in 1924 at Bristol, Conn. Fairhaven High School. Dean's List, 2, 3, 4; Newman Club, 1, 2, 3, 4; French Club, 2, 3; German Club, 3.

SYLVIA KNOTT HOBART
 "SyP"

Mathematics. 971 North Pleasant St., North Amherst. Born in 1924 at North Amherst. Amherst High School. Dean's List, 1, 2, 3, 4; Independents, 3, 4; 4-H Club, 2, 3, 4; Mathematics Club, 1, 2, 3, 4.

MARJORIE LOIS HICKMAN
 "Marge"

Psychology. 52 Ocean Ave., Salem. Born in 1924 at Derby, Conn. Drury High School. Class Nominating Committee, 4; Dean's List, 3, 4; Isogon, 3, 4; Panhellenic, 3, 4 (Secretary-Treasurer, 3; President, 4); Women's Glee Club, 3; Phillips Brooks Club, 2, 3, 4; S.C.A., 4; Who's Who, 4; Psychology Club, 3, 4 (Secretary-Treasurer, 4); KKT.



Eva Schiffer, Connie LaChance, O'Hara Cosmos, Lois Banister, Bea Decatur

46

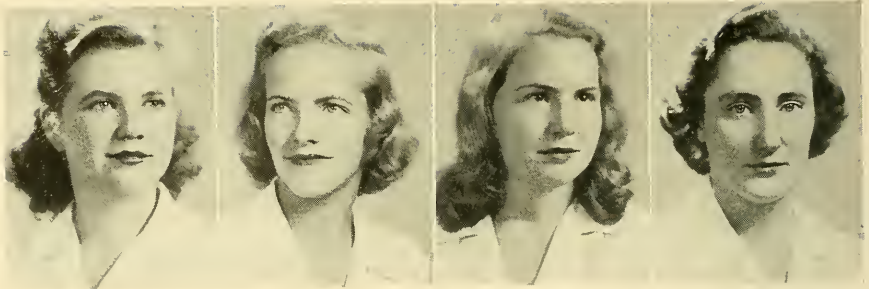

MIRIAM LUETTA HOSLEY

"Mim"

French. Brae Burn Rd., South Deerfield. Born in 1925 at Turners Falls. South Deerfield High School. French House, 4; Quadrangle, 3; Phillips Brooks Club, 2, 3; French Club, 1, 2, 3.

DOROTHY JANE HURLOCK

"Dottie"

Bacteriology. 56 Pilgrim Rd., Marblehead. Born in 1924 at Winthrop. Marblehead High School. Class Secretary, 3, 4; Dean's List, 1, 3, 4; Panhellenic, 3, 4 (Vice-President, 4); Roister Doisters, 1; Women's Glee Club, 2; Outing Club, 3, 4; S.C.A., 1, 2, 3, 4; S.C.A. Cabinet, 4 (Vice-President); Carnival Committee, 2, 3; Sophomore-Senior Hop Committee, 2; Ski Club, 1, 2, 3, 4; W.A.A., 1, 2, 3, 4 (Ski Manager, 2, 3, 4); Modern Dance Club, 4; KΑΘ.

19

MARY VIRGINIA IRELAND

Economics. 118 Main St., Manchester, Conn. Born in 1924 at Hartford, Conn. Poultney High School, Vt. Dean's List, 3, 4; W.S.G.A. Judiciary Board, 4; Roister Doisters, 4; Outing Club, 3; S.C.A., 1; W.A.A., 1, 2, 3, 4 (Softball Manager, 2, 3; Secretary, 4); Industrial Relations Club, 3, 4; KΑΘ (House Manager, 3; Treasurer, 4).

GLADYS CHRISTINA JENSEN

"Jens"

English. 39 Haven Ave., Chicopee. Born in 1924 at Chicopee. Chicopee High School. Dean's List, 2, 3, 4; Phillips Brooks Club, 3, 4; S.C.A.: 3, 4; French Club, 4; W.A.A., 2, 3, 4.



Shirley Spring, Ruth Frank, Marge Flint, Lois Banister, Ruthie Steele

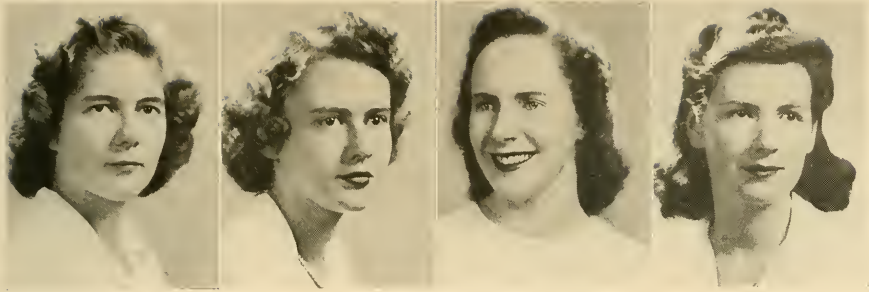

MARION ELIZABETH JOHNSTON
 "Swiftie"

Home Economics. 516 Dorian Ct., Westfield, N. J. Born in 1925 at Brooklyn, N. Y. Westfield Senior High School. Outing Club, 3, 4; S.C.A., 4; Home Economics Club, 1, 2, 3, 4; Psychology Club, 3, 4; W.A.A., 1, 2, 3, 4; KAΘ (Historian, 4).

FRANCES DOROTHY JOHNSTON
 "Frannie"

Food Technology. 365 East Main St., Spencer. Born in 1924 at Sydney, Nova Scotia. David Prouty High School. Dean's List, 1, 4; INDEX, 3, 4; Roister Doisters, 3, 4; Poetry Group, 3, 4; S.C.A., 1, 2, 3, 4; Wesley Foundation, 3; Chemistry Club, 3, 4; Home Economics Club, 1; W.A.A. 1, 2, 3, 4; Modern Dance Club, 2, 3; XΩ (Chapter Correspondent, 4).

DOROTHY EDNA JOHNSON
 "D. J."

English. 146 Coolidge Rd., Worcester. Born in 1924 at Cambridge. Classical High School. Class Vice-President, 2, 3, 4; Class Nominating Committee, 3; Dean's List, 3; Isogon, 4; W.S.G.A. Council 3 (Secretary); Statesmenettes, 2; Statettes, 3, 4; Women's Glee Club, 2, 3, 4; Outing Club, 3; S.C.A., 4; Who's Who, 4; W.A.A., 1, 2, 3, 4 (Tennis Manager, 2); KAΘ (Vice-President, 3; President, 4).

FAITH ELIZABETH JILLSON
 "Jill"

Pre-Medical. 186 Chestnut St., Gardner. Born in 1926 at Gardner, Gardner High School. Academic Activities Board, 4; Choir, 1, 2; Sinfonietta, 1, 2, 3, 4 (Manager, 4); M.S.C. Concert Association, 3, 4 (Vice-President, 3; President, 4); S.C.A., 4; Wesley Foundation, 1, 2, 3, 4 (Music Chairman, 2, 3, 4); Mathematics Club, 2; Psychology Club, 4; W.A.A., 3, 4; Accelerated.

Anne Merrill, Mary Petersen, Daphne Cullinan, Fran Johnston





JASON KIRSHEN

"Jay"

Zoology, 98⁷Rosseter St., Dorchester. Born in 1925 at Boston. Boston Latin School. Class Nominating Committee, 1; Adelpia, 4; Band, 1; Burnham Declamation, 1; Collegian, 1, 2, 3, 4 (Managing Editor, 2, 3; Editor, 4); Quarterly, 2; Debating Club, 1, 2, 3 (President, 2); Roister Doisters, 2, 3, 4; Discussion Club (President, 3); Campus Varieties, 2, 3; Hillel Foundation, 1, 2, 3, 4; Who's Who, 4; TEΦ.

MARGUERITE ELIZABETH KRACKHARDT

"Gary"

Home Economics, West Berlin. Born in 1923 at West Berlin. Dean's List, 3, 4; Statesmenettes, 3; Women's Glee Club, 2, 3, 4; M.S.C. Concert Association (Vice-President, 4); Wesley Foundation, 2, 3, 4; 4-H Club, 2, 3, 4; Home Economics Club, 2, 3, 4.

CONSTANCE MARIE LACHANCE

"Connie"

Chemistry, 325 Columbia St., Fall River. Born in 1925 at Fall River. B.M.C. Durfee High School. Academic Activities Board, 4; Dean's List 1, 2, 3, 4; Honors Work, Chemistry, 4; Phi Kappa Phi, 4; Roister Doisters, 3, 4 (Manager, 4); Newman Club, 1, 3, 4; Chemistry Club, 3, 4 (Secretary, 3; Vice-President, 4); 4-H Club, 1, 2, 3, 4; French Club, 3.

PAULINE MARGUERITE LAMBERT

"Pauly"

Mathematics, 15 Grove St., Millbury. Born in 1924 at Millbury. Millbury High School. Class Nominating Committee, 3; Collegian, 2, 3 (Assistant Managing Editor, 2, 3); Newman Club, 1, 2, 3, 4; 4-H Club, 1, 2, 3; Mathematics Club, 1, 2, 3, 4; W.A.A., 1, 2, 3, 4 (Softball Manager, 4); HBΦ.



Jerry Swanson, Ruth Reynolds, Don Smith

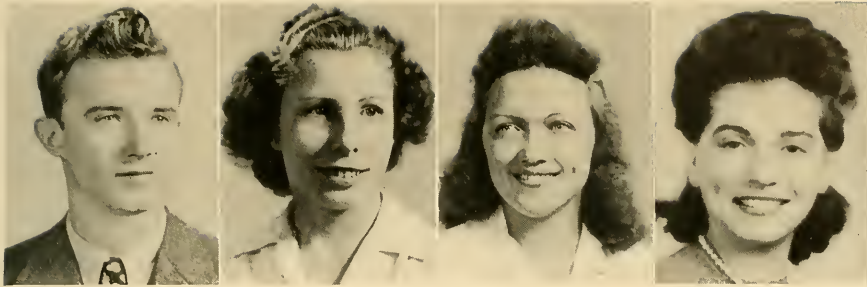

NATALIE LERER
"Nat"

Home Economics. 91 Gates St., Lowell. Born in 1924 at Lowell. Lowell High School. Outing Club, 4; French Club, 4; Home Economics Club, 1, 2, 3, 4; Psychology Club, 4; W.A.A., 3, 4; Naiads, 4; Hillel Club, 1, 2, 3, 4; Σ I. Accelerated. Teaching at Littleton High School, Littleton, Mass.

46

GENEVIEVE CATHERINE LEKARCZYK
"Geoffy"

Bacteriology. 81 High St., Holyoke. Born in 1926 at Holyoke. Holyoke High School. Dean's List, 3; Women's Glee Club, 3; Newman Club, 1, 2, 3, 4; W.A.A., 2, 3, 4; Bacteriology Club, 3, 4 (Vice-President, 3; Secretary-Treasurer, 4); $\chi\Omega$.

FLORENCE CATHERINE LAWSON
"Flo"

History. 48 Hayward Rd., Acton Centre. Born in 1924 at Cambridge. Acton High School. Dean's List, 3, 4; S.C.A., 3, 4; Current Affairs Club, 3.

EDWIN HAROLD LAMONTAGNE, JR.
"Ed"

Floriculture. 105 North Main St., Florence. Born in 1922 at Northampton. Northampton High School. Dean's List, 3, 4; Newman Club, 1, 2, 3.



Anne Vanasse, "Whit" Whitmore, Lois Banister, "D.J." Johnson

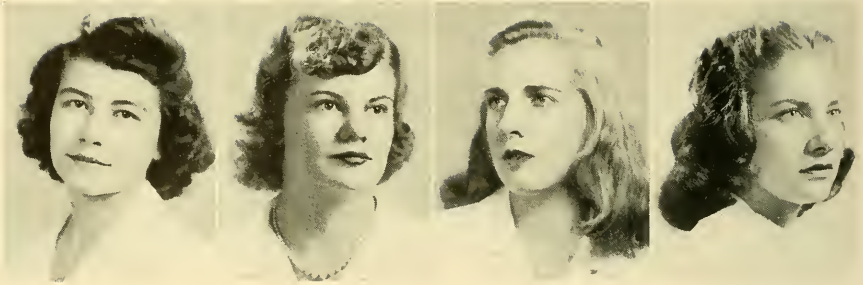

JEANNE ELIZABETH LINDSEY

"Lindy"

Home Economics. 26 Mt. Pleasant, Amherst. Born in 1926 at Ames, Iowa. Amherst High School. S.C.A., 1, 2, 3; S.C.A. Cabinet, 2, 3; Wesley Foundation, 1, 2, 3 (Secretary-Treasurer, 2; Treasurer, 3); Home Economics Club, 1, 2, 3; W.A.A., 2; XΩ.

DOROTHEA ANN LOHMANN

"Dot"

English. 21 Arnodale Ave., Holyoke. Born in 1925 at Meriden, Conn. Holyoke High School. Dean's List, 1, 2, 3, 4; Phi Kappa Phi, 4; Quarterly, 3, 4; S.C.A., 1, 2, 3, 4; German Club, 3.

19

JANE ANNE LONDERGAN

"Janey"

French. 141 Magnolia Terr., Springfield. Born in 1924 at Springfield. Classical High School. Sinfonietta, 2, 4; S.C.A., 2; French Club, 2, 3, 4; W.A.A., 2, 3, 4; Modern Dance Club, 2, 3, 4; Ski Club, 4; Music Contest Winner, 2; KΑΘ (Editor, 4).

SARA REBECCA LONDON

"Lonnie"

French. 98 St. Paul St., Brookline. Born in 1924 at Boston. Brookline High School. Hillel Foundation, 1, 2, 3, 4; French Club, 1, 2, 3, 4 (Secretary, 3); German Club, 3, 4; Poetry Group, 4; Quarterly Club, 2, 3, 4; W.A.A., 4.



Lou Sharp, Mary Ireland, "Swiftie" Johnston, Sue Blaire, "Croakie" Woodward

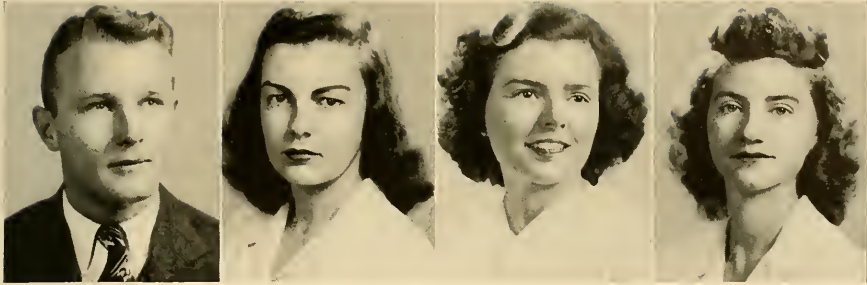

FLORENCE GLADYS MELNICK
 "Flossie"

Home Economics. Pine Nook, South Deerfield. Born in 1925 at Northampton. Deerfield High School. Freshman Handbook Board, 1; Women's Glee Club, 2, 3; S.C.A., 1; Newman Club, 4; Concert Association, 4 (Vice-President, 4); 4-H Club, 1, 2, 3, 4; Home Economics Club, 1, 2, 3, 4 (Social Chairman 4); W.A.A., 1, 3, 4.

GEORGIA ALICE McHUGH

Mathematics. 114 Lowell St., Methuen. Born in 1924 at Methuen. Methuen High School. Dean's List, 4; Newman Club, 1, 2, 3, 4; Mathematics Club, 2, 3, 4; Spanish Club, 2; W.A.A., 3, 4; ΣK (First Vice-President, 3; Treasurer, 4).

MARION ELIZABETH McCARTHY
 "Mac"

Chemistry. 22 Holland Ave., Westfield. Born in 1925 at Westfield. Westfield High School. Class Secretary, 1, 2; Dean's List, 2, 3; Collegian, 2, 3, 4; Roister Doisters, 2, 3, 4; Campus Varieties, 2, 3; Newman Club, 1, 2, 3, 4 (President, 4); United Religious Council, Vice-President, 4; Chemistry Club, 3, 4; W.A.A., 1, 2, 3, 4; XΩ.

FRANK CHESTER MANN
 "Chet"

Food Technology. 309 Safford St., Wollaston. Born in 1921 at Wollaston. Thayer Academy. Class Captain, 3; Class Sergeant-at-Arms, 4; Adelpia, 4; S.C.A., 4; S.C.A. Cabinet, 4; United Religious Council, 4; Sophomore-Senior Hop Committee, 2 (Co-Chairman); Veterans Association, President, 4; ΣAE (President, 4).



Marie Honney and Eleanor Morton

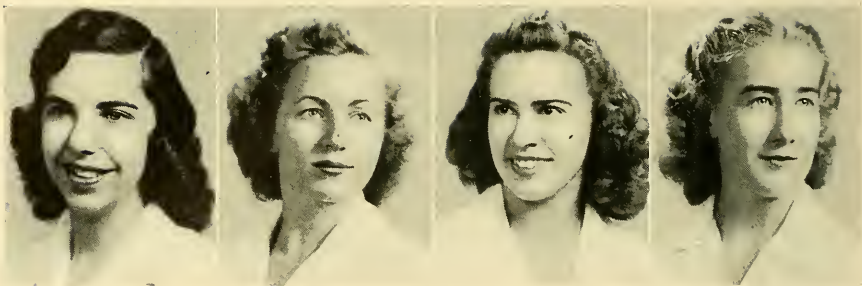

ANNE PATTERSON MERRILL

"Anne"

Bacteriology, 178 King Philip Rd., Worcester. Born in 1924 at Worcester. North High School. Dean's List, 1, 2, 3; Honors Work, 4; W.S.G.A. Council (House Chairman, 3); Collegian, 2, 3, 4 (Associate Editor, 4); INDEX, 3, 4; Outing Club, 3, 4; S.C.A., 1, 2, 3, 4; 4-H Club, 1; Bacteriology Club, 3, 4; W.A.A., 1, 2, 3, 4; Point System Committee, 3; XΩ (Vice-President, 4).

CHARLOTTE DEXTER MERRILL

"Sally"

Bacteriology, 11 Ossipee St., Walpole. Born in 1924 at Norwood. Walpole High School. Band, 1; Outing Club, 3; Phillips Brooks Club, 1, 2, 3, 4 (Program Chairman, 4); Bacteriology Club, 3, 4 (President, 4); S.C.A., 1, 2, 3, 4; W.A.A., 3, 4; PIBΦ (House Manager, 4).

19

ARLENE ALTHEA METZLER

"Metz"

Home Economics, 17 Leonard St., Greenfield. Born in 1924 at Greenfield. Greenfield High School. Dean's List, 1, 2, 3, 4; Phillips Brooks Club, 1, 2, 3, 4; S.C.A., 1, 2, 3, 4; 4-H Club, 1, 2, 3, 4; Home Economics Club, 1, 2, 3, 4.

ELEANOR DOROTHY MORTON

"Mort"

History, 14 Olive St., Northampton. Born in 1924 at Northampton. Northampton High School. Dean's List, 3, 4.



Flossie Melnick, Margo Carson, Marcia Greenspan

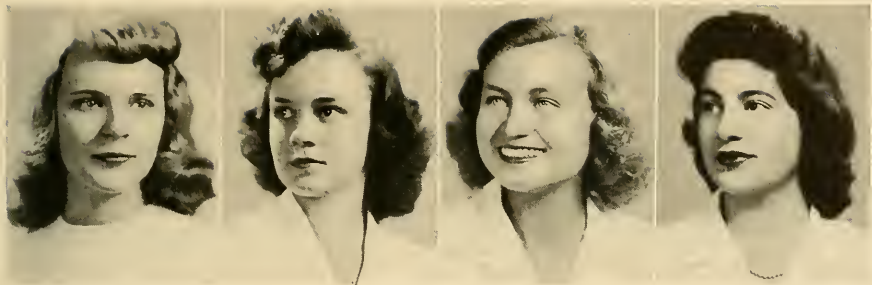

HELEN M. NEJAME

"Jimmy"

Mathematics. 21 West Main St., North Adams. Born in 1924 at North Adams. Drury High School. Class Nominating Committee, 3, 4; Dean's List, 1, 2, 3, 4; Collegian, 2, 3, 4 (News Editor, 3, 4); Newman Club, 1, 2, 3, 4; Military Ball Committee, 4; Mathematics Club, 1, 2, 3, 4; W.A.A., 1, 2.

ELEANOR RUTH NASON

"Ellie"

Home Economics. 1 Kimball Rd., Woburn. Born in 1924 at Woburn. Woburn High School. Dean's List, 4; Freshman Handbook Board, 1; INDEX, 2, 3, 4 (Statistics Editor, 4); Women's Glee Club, 3; Outing Club, 3; Phillips Brooks Club, 1, 2, 3, 4; S.C.A., 1, 2, 3, 4; Chemistry Club, 1; Home Economics Club, 2, 3, 4 (Junior Representative, 3; Treasurer, 4); Ski Club, 2; ΣK.

RUTH GRACE MURPHY

"Murph"

Psychology. 91 North Main St., Florence. Born in 1924 at Northampton. Mary A. Burnham School. Dean's List, 4; KAΘ.

MARYANN BARBARA MIROCKOWSKI

"Ann"

Food Technology. 180 Davis St., New Bedford. Born in 1924 at New Bedford. Transfer from Mount St. Mary's College. Outing Club, 3, 4; Flying Club, 4; Newman Club, 3, 4; W.A.A., 3, 4; IIBΦ.



Lois Beurman, Shirl Chaves, Laura Resnick

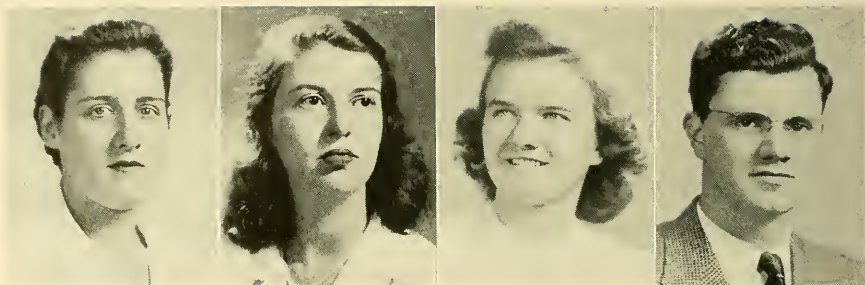

MARGARET KATHRYN O'HAGERTY

"M'Gee"

Physics and Mathematics. 21 Richmond Ave., Adams. Born in 1924 at Adams. Adams High School. Academic Activities Board, 4; Choir, 1; Collegian, 1; Freshman Handbook Board, 2; INDEX, 2, 3; Women's Glee Club, 2, 3, 4 (Treasurer, 3; Manager, 4); Onting Club, 3, 4; Concert Association, 4 (Vice-President, 4); S.C.A. 2, 3; Newman Club, 1; Independent, 3, 4 (Class Representative, 3).

FRANCES LUISE O'SHEA

"Fran"

Economics. 37 Butler Place, Northampton. Born in 1922 at Northampton. Transfer from Wilson College. Chambersburg, Penn. Industrial Relations Club, 3, 4 (President).

19

HELEN ANN PADYKULA

"Paddy"

Zoology. 341 Center St., Chicopee. Born in 1924 at Chicopee. Transfer from Springfield Junior College. Dean's List, 2, 3, 4; Honors Work, 4; ΦΚΦ, 4.

DONALD HOWARD PARKER

"Don"

Landscape Architecture. 185 Wren St., West Roxbury. Born in 1922 at Boston. Roxbury Latin School. Class President, 1; Dean's List, 3, 4; Student Senate, 3, 4; Adelpia, 4 (President); Maroon Key, 2; Men's Glee Club, 1, 2, 3; Baystaters, 2, 3; Dad's Day Committee, 3; Who's Who, 3, 4; Landscape Architecture Club, 2, 3, 4; Veterans Association, 4; Advanced Military, 3; ROTC Rifle Team, 3; Winter Track, 1, 2 "M"; 3 "M" (Captain, 3); Spring Track, 1, 2 "M"; 3 "M"; ΣAE (Steward 2, 3; Vice-President, 3; Alumni War Records Secretary, 3).



Mary Ireland, Marge Andrew, Connie Dorgan, Ella Mae Parker

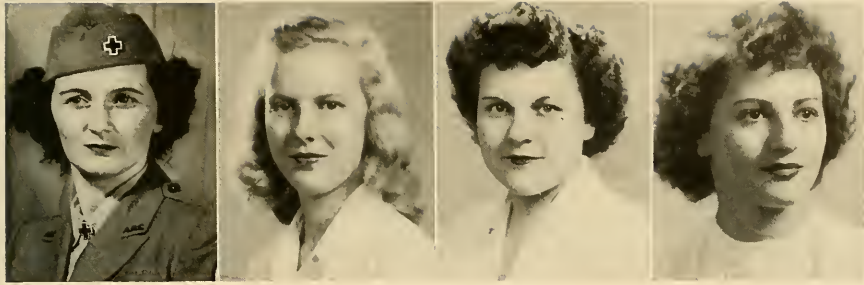

SHIRLEY MAE RAFKIN

Food Technology, 6 Mountain View Terr., Hamden, Conn. Born in 1925 at New Haven, Conn. Transfer from New Haven State Teachers College. Dean's List, 3; Hillel Foundation, 4; Food Technology Club, 4; Psychology Club, 3.

IRENE TOYFAIR POWERS
"Toyc"

Food Technology, Shutsbury Rd., East Leverett. Born in 1923 at New Bedford. New Bedford High School. Dean's List, 3, 4; INDEX, 3, 4; Newman Club, 1, 2, 3, 4; ΠΒΦ (Social Chairman, 4).

4 6

MARY KATHARINE PETERSEN
"Pete"

Home Economics, 80 Brow Ave., South Braintree. Born in 1925 at Lancaster, Penn. Thayer Academy. Dean's List, 4; S.C.A., 2, 3; Home Economics Club, 1, 2, 3, 4 (Secretary 3; President, 4); W.A.A., 1, 2, 3, 4; XΩ.

GERTRUDE A. PELLESIER

28 Ridgewood Terr., Northampton. Secretary with American Red Cross.



Claire Healy, Carol Whitmore, Carol Smith, Anne Tilton



RUTH ELEANOR RAISON
"Rudy"

Home Economics. 70 Southwick St., Feeding Hills. Born in 1925 at Feeding Hills. Agawam High School. Class Nominating Committee, 3, 4; Dean's List, 3, 4; Choir, 1; Wesley Foundation, 1, 2, 3, 4 (President, 4); 4-H Club, 1, 4; Home Economics Club, 3, 4; W.A.A., 1, 2, 3, 4; ΣK (Vice-President, 3).

MARGARET REINKE
"Peg"

Physics. State Line, Mass. Born in 1924 at East Northport, Long Island, N. Y. Transfer from Queens College, College of the City of New York. Outing Club, 2, 3, 4; Phillips Brooks Club, 2; Mathematics Club, 4.

19

LAURA MAY RESNICK
"Laurie"

Physiology. 51 Pleasant St., Plymouth. Born in 1925 at Plymouth, Plymouth High School. Class Nominating Committee, 2; Dean's List, 3; Outing Club, 3; United Religious Council, 2, 3 (Treasurer, 3); Hillel, 1, 2, 3, 4 (Vice-President, 3); Home Economics Club, 2; Psychology Club, 2, 3, 4; Sociology Club, 3; W.A.A., 1; $\Sigma \Delta T$ (Secretary, 3; President, 4).

RUTH ELIZABETH REYNOLDS
"Ruth"

Economics. 41 Columbus Ave., Northampton. Born in 1924 at Northampton. Northampton High School. Academic Activities Board, 4; Dean's List, 2, 3, 4; Honors Work, 4; Isogon, 3, 4 (Secretary-Treasurer, 3, 4); Choir, 1; INDEX, 2, 3, 4 (Business Manager, 4); Roister Doisters, 3; Women's Glee Club, 3; Concert Series Association, 3, 4 (Vice-President, 4); Outing Club, 3; S.C.A., 2, 3, 4; S.C.A. Cabinet, 3; Carnival Ball Committee, 3; Carnival Committee, 3; Sophomore-Senior Hop Committee, 2 (Secretary); Who's Who, 4; Psychology Club, 3; Labor Relations Club, 4; W.A.A., 1, 2, 3; Naiads, 2, 3; ΣQ (Treasurer, 3, 4).



Helen Tuttle, Mim Hosley, Mary Staltari, Billie Graves

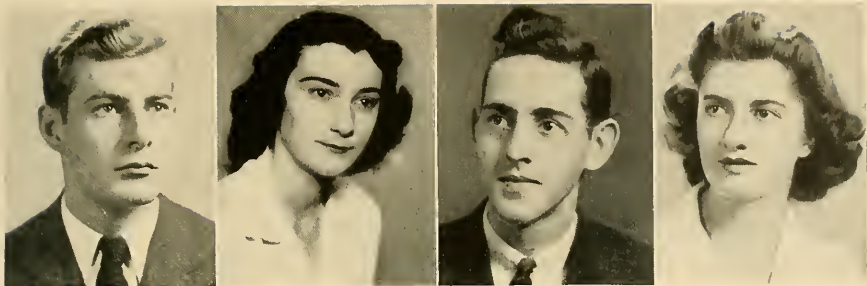

ELEANOR LOUISE ROCKWOOD

"Ellie"

Home Economics. 322 Pearl St., Gardner. Born in 1923 at Gardner. Gardner High School. Class Nominating Committee, 2; Choir, 1; Women's Glee Club, 2, 3; S.C.A., 1, 2, 3, 4; Wesley Foundation, 2, 3, 4 (Secretary, 4); 4-H Club, 3, 4 (Vice-President, 4); Home Economics Club, 1, 2, 3, 4; W.A.A., 1, 2, 3; Naiads, 2, 3; Quadrangle, 1, 2, (Secretary, 1, 2).

EDWARD BAKER RISLEY

"Ted"

Floriculture. Box 72, East Windsor Hill, Conn. Ellsworth Memorial High School. Transfer from Trinity College. Dean's List, 2, 3, 4; Burpee Award in Horticulture, 4; Honors Work, 4; Adjutant of Veterans Association, 4.

DOROTHY HELEN RIESER

"Dot"

Pre-Medical. 55 Longwood Ave., Holyoke. Born in 1924 at Holyoke. Holyoke High School. Dean's List, 1; Freshman Handbook, 2; Women's Glee Club, 2; Phillips Brooks Club, 1, 2, 3; S.C.A., 1, 2, 3; Chemistry Club, 1; Pre-Medical Club, 1; Zoology Club, 1; W.A.A., 1, 3; ΣK (Secretary, 3).

ROGER GEORGE RICHARDS

"Rog"

Chemistry. 187 Fairlawn Ave., South Hadley. Born in 1925 at Holyoke. South Hadley High School. Class President, 3, 4; Class Nominating Committee, 3; Dean's List, 2, 3; Adelpia, 4 (Vice-President); Senate Associates, 4 (Treasurer); Debating Club, 1, 2, 3, 4 (President, 3, 4); Flint Oratorical Contest, 2; Intercollegiate Congress Representative, 2; Ski Club, 3, 4; Newman Club, 1, 2, 3, 4; Who's Who, 4; War Bond Committee, 3; Chemistry Club, 3, 4 (President, 4); ΣAE.



Jan Bemis, Connie Dorgan, Helen NeJame, Helen Tuttle

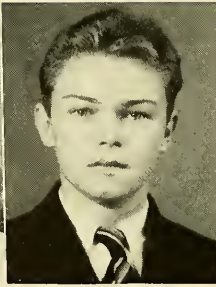
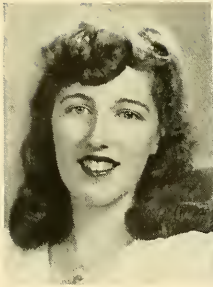

RITA ANNE ROSSINI
"Reet"

Chemistry. 461 Washington St., Holliston. Born in 1924 at Holliston. Holliston High School. Choir, 1; Women's Glee Club, 2; Newman Club, 2, 3, 4; Chemistry Club, 1, 3, 4; Flying Club, 4.

DONALD ROWLEY

Chemistry. 28 Woseley St., Pittsfield. Pittsfield High School. Now at University of Rochester (Medical School) but will receive degree from M.S.C.

19

EVA SCHIFFER

"Eva"

Animal Husbandry. 117-14 Union Turnpike, Kew Gardens, N. Y. Born in 1925 at Vienna, Austria. Cambridge High and Latin School. Dean's List, 1, 2, 3, 4; Isogon, 4; Phi Kappa Phi, 4; Quarterly, 1, 2, 3, 4 (Editorial Committee, 2); INDEX, 2, 3, 4 (Literary Editor, 3); Poetry Club, 3; Quarterly Club, 2, 3, 4 (Vice-Chairman, 2, 3; Chairman, 4); Hillel Foundation, 1, 2, 3, 4 (Librarian, 2, 3, 4); Who's Who, 4; Animal Husbandry Club, 4; French Club, 1, 2, 3 (Secretary, 1; Vice-President, 2; President, 3); German Club, 4; ΣΔΤ.

CONSTANCE ABBOT SCOTT

"Connie"

Psychology. 95 Robbins Rd., Watertown. Born in 1924 at Arlington, Watertown High School. Dean's List, 3, 4; Roister Doisters, 2; Campus Varieties, 2; Phillips Brooks Club, 1, 2, 4; S.C.A., 3, 4; Home Economics Club, 1; Psychology Club, 3, 4; Naiads, 2, 3; KKI (Corresponding Secretary, 3; President, 4).



Ruthie Edmonds, McGee O'Hagerty, Flo Lawson, Bunny Carr

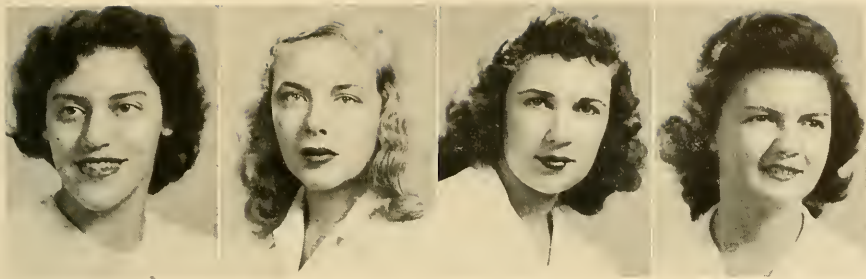

BARBARA EILEEN SMITH
"Bobbie"

Psychology, 5 Caldwell Place, East Springfield. Born in 1924 at North Adams. Williamstown High School. Dean's List, 3; INDEX, 3, 4; Newman Club, 1, 2, 3, 4; Psychology Club, 3, 4 (Vice-President, 4); Sociology Club, 3; W.A.A., 3, 4; Naiads, 1, 2, 3; KKI (Secretary, 4).

GERALDINE MARIE SHEA
"Jerry"

Food Technology, 75 Brattle St., Worcester. Born in 1924 at Worcester. North High School. Class Nominating Committee, 1, 2, 3, 4; Collegian, 2, 3, 4; Roister Doisters, 4; Newman Club, 1, 2, 3, 4; Food Technology Club, 3, 4; W.A.A., 2, 3; XΩ.

LOUISE E. SHARP
"Lou"

Home Economics, 18 Clearview Ave., Worcester. Born in 1923 at Worcester. South High School. Dean's List, 3, 4; S.C.A., 1, 4; Home Economics Club, 1, 2, 3, 4; W.A.A., 1, 2, 3, 4; Modern Dance Club, 1, 2, 3, 4 (Manager, 4); KAΘ.

SARA REBECCA SELTZER
"Suki"

English, 43 Stearns Rd., Brookline. Born in 1924 at Boston. Brookline High School. Collegian, 3, 4; Debating Club, 3; Roister Doisters, 4; Hillel Foundation, 1, 2, 3, 4 (Program Chairman, 2, 3, 4); French Club, 2; Quarterly Club, 3, 4; Poetry Group, 3, 4.



Ruth Steele, Gerry Shea, Janet Grayson, Eva Schiffer

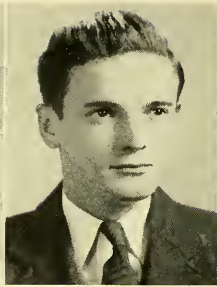

CAROLINE SMITH
"Smitty"

Psychology. 37 Beauview Terr., West Springfield. Born in 1924 at Augusta, Me. West Springfield High School. Dean's List, 3, 4; Band, 1; Quarterly Club, 2; Sinfonietta, 1; Outing Club, 3; Phillips Brooks Club, 1, 2, 3, 4 (Vice-President, 2; President, 3, 4); S.C.A., 1, 2, 3, 4; Psychology Club, 3, 4; Spanish Club, 2; Industrial Relations Club, 4; W.A.A., 2; IIBΦ (Vice-President, 4).

DONALD LADD SMITH
"Smitty"

Animal Husbandry. Windy Wood Farm, Barre, Vt. Born in 1924 at Barre, Vt. Spaulding High School. Class President, 2; Class Treasurer, 4; Class Nominating Committee, 3; Dean's List, 3; Senate, 2, 3, 4 (President, 4); Adelpia, 4 (Secretary-Treasurer); Collegian, 3, 4; Ski Club, 1, 2, 3, 4 (President, 2, 3); Informal Ski Team, 1; S.C.A., 1, 2, 3; Carnival Ball Committee, 3; Carnival Committee, 3; Sophomore-Senior Hop Committee, 2 (Chairman); Animal Husbandry Club, 1, 3, 4 (Secretary, 3, 4); Danforth Fellowship, 3; Who's Who, 3, 4; ΣAE (Secretary, 2, 3).

SAUL SMOLLER
"Saulie"

Pre-Medical. 202 Congress Ave., Chelsea. Born in 1924 at Chelsea. Transfer from Northeastern University. Dean's List, 2, 3, 4; Pre-Medical Club, 2, 3; Rifle Team, 4; Informal Baseball Team, 4; AEII. Now at Syracuse University.

ELIZABETH STOWELL SOUTHWICK
"Betty"

Home Economics. 1136 North Pleasant St., North Amherst. Born in 1925 at Amherst. Amherst High School. S.C.A., 1, 2; Home Economics Club, 1, 2, 3. Accelerated.



Ivy Robbins, Faith Jillson, Arlene Metzler, Jim Callahan

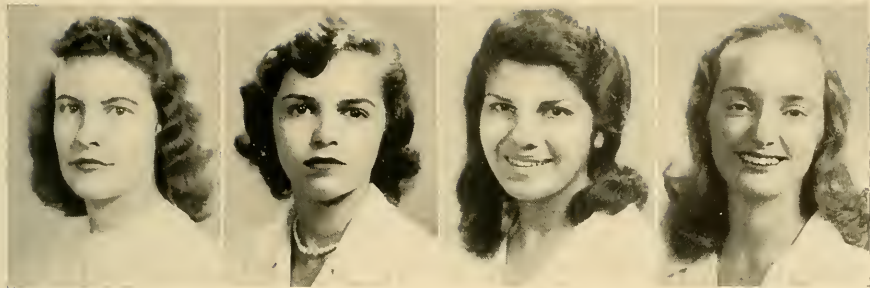

RUTH MARGARET STEELE

"Ruthie"

French. 228 Vernon St., Norwood. Born in 1924 at Norwood. Norwood High School. Dean's List, 1, 3; Isogon, 4 (Vice-President); Panhellenic, 3, 4; W.S.G.A., 3; Choir, 1; Roister Doisters, 1, 2, 3, 4; Women's Glee Club, 2; Campus Varieties, 2; S.C.A., 1, 2, 3, 4 (Vice-President, 3); S.C.A. Cabinet 1, 2, 3; Sophomore-Senior Hop Committee, 2; Who's Who, 3, 4; French Club, 1, 2, 3, 4; W.A.A., 4; XΩ (Secretary, 3; President, 4).

4 6

MARY ANN STALTARI

English. 223 Pendleton Ave., Springfield. Born in 1924 at Springfield. Classical High School.

SHIRLEY DENISE SPRING

"Springy"

Chemistry. North Agawam. Born in 1924 at Springfield. Agawam High School. Burnham Declamation, 1, 2; Collegian, 3, 4; Roister Doisters, 1, 2, 3, 4 (Vice-President, 4); S.C.A., 1, 2, 3, 4; S.C.A. Cabinet, 4; United Religious Council, 4 (Secretary); Congregational Group, 4; W.A.A., 1, 2, 3; Poetry Reading Club, 2, 3.

JEAN ROBERTA SPETTIGUE

"Jeanie"

Language and Literature. 41 Merritt St., Leominster. Born in 1924 at Leominster. Leominster High School. Academic Activities Board, 2, 3, 4; Dean's List, 3, 4; W.S.G.A., 4; Choir, 1; Collegian, 1, 2, 3, 4 (Business Manager, 3, 4); INDEX, 3; Roister Doisters, 3; Pops Concert Committee (Chairman 3, 4); S.C.A., 2, 3, 4; Who's Who, 3, 4; French Club, 3; XΩ.



Faith Jillson, Jean Lindsey, "Bef" Befu, Jane Londergan, Syl Hobart, Anne Vanasse

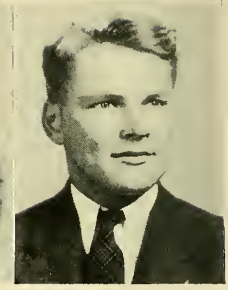

WILLIAM GORDON STOWE
"Bill"

Chemistry. 21 Monument St., Concord. Born in 1925 at Springfield. Concord High School. Class Nominating Committee, 3; Adelpia, 4; Senate, 3, 4 (Secretary, 3; Vice-President, 4); Roister Doisters, 3, 4; Sinfonietta, 1; Ski Club, 2, 3, 4 (Vice-President, 4); Varsity Swimming Team, 1; Baseball, 3; S.C.A., 4; Carnival Ball Committee, 3 (Treasurer); Carnival Committee, 3 (Treasurer); Sophomore-Senior Hop Committee, 2 (Treasurer); Joint Committee on Intercollegiate Athletics, 4; ΣAE (Vice-President, 4).

LILLIAN JUNE STROME
"Lil"

Home Economics. 17 Erie St., Swampscott. Born in 1925 at Lynn. Swampscott High School. Class Nominating Committee, 2; Dean's List, 1, 3; Panhellenic, 2, 3, 4; Outing Club, 1; Hillel Foundation, 1, 2, 3, 4 French Club, 1; Home Economics Club, 1, 2, 3, 4; Discussion Club, 3; Psychology Club, 3, 4; Sociology Club, 3; W. A.A., 2; Flying Club, 4; ΣΔT.

19

GERALDINE MARY SURINER
"Gerry"

Languages and Literature. 28 Revell Ave., Northampton. Born in 1923 at Holyoke. Northampton High School. Newman Club, 1, 2, 3, 4; KKI.

ROBERT GERALD SWANSON
"Jerry"

Animal Husbandry. 62 Waldron Ave., Cranston, R.I. Born in 1924 at Providence, R. I. Transfer from Rhode Island State College. Class Captain, 3, 4; Dean's List, 3, 4; Point System Committee, 4; Cheerleader, 4; Roister Doisters, 3, 4; Outing Club, 4; Animal Husbandry Club, 3, 4 (President, 4); Ski Club, 3, 4; Basketball, 3, 4; Baseball, 3, 4; ΦΚΦ; ΦΜΔ.



"Ferdie" Bartlett, "Doty" Lohmann, "Del" Delevorvas



HELEN MARGARET TUTTLE

"Tut"

Home Economics. Box 176, Warren. Born in 1924 at Warren. Warren High School. Dean's List, 4; Outing Club, 3, 4; S.C.A., 1, 2, 3, 4; Pilgrim Fellowship, 1, 2, 3, 4; 4-H Club, 1, 2, 3, 4; Home Economics Club, 1, 2, 3, 4.

HAZEL GRACE TRAUQUIR

"Trac"

Psychology. 178 Sumner St., Norwood. Born in 1925 at Norwood. Norwood High School. Dean's List, 3, 4; Band, 1; Quarterly Club, 4; Women's Glee Club, 2, 3; Phillips Brooks Club, 1, 2, 3, 4; S.C.A., 4; Psychology Club, 3, 4; W.A.A., 2; XΩ.

46

HELEN EATON TIMSON

"Timmie"

English and Education. 291 High St., Holliston. Born in 1924 at Wellesley Hills. Gamaliel Bradford Senior High School. W.S.G.A., 2, 4 (Treasurer, 4); Choir, 1; Quarterly, 2, 3, 4; Freshman Handbook Board, 1, 2; Women's Glee Club, 2, 3 (Secretary, 3); Outing Club, 3, 4 (Vice-President, 4); Ski Club, 1, 2, 3, 4; S.C.A., 1, 2, 3, 4; Current Affairs Club, 2, 3; Nature Guide Association, 4; Spanish Club, 2 (President); Poetry Club, 2, 3; W.A.A., 1, 3, 4.

ANNE TILTON

"Tilt"

Zoology. 647 Boston Post Rd., Weston. Born in 1924 at New Bedford. Weston High School. Dean's List, 2; W.S.G.A. Council, 1, 2, 3, 4 (Sophomore Representative; Vice-President, 2; President, 3, 4); Choir, 1; Women's Glee Club, 2; Outing Club, 3; S.C.A., 1, 2, 3, 4; Who's Who, 3, 4; Community Chest Committee, 1, 3 (Recording Secretary, 3); Flying Club, 4; W.A.A., 3 (Secretary); Off-Campus Council of W.S.G.A., 2 (President); IIBΦ.



Faith Clapp, Rudy Raison, "Gerry" Griffin

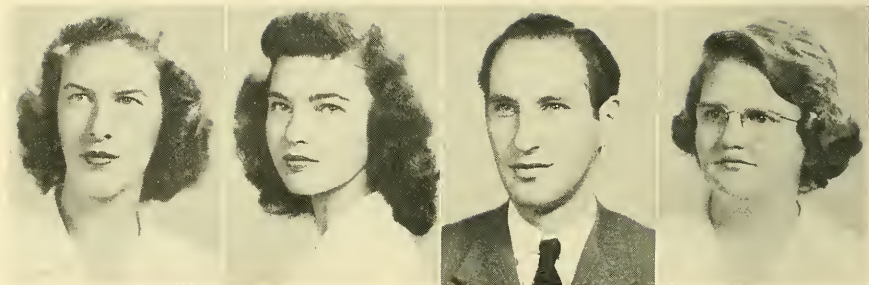

PHYLLIS MARY TUTTLE
 "Phyl"

Mathematics. 14 Orchard St., Holyoke. Born in 1925 at Holyoke. Holyoke High School. Dean's List, 1, 2, 3, 4; Honors Work, 4; Phi Kappa Phi, 4; INDEX, 3, 4; Roister Doisters, 3, 4; Newman Club, 1, 2, 3, 4 (Treasurer, 3, 4); Mathematics Club, 1, 2, 3, 4; W.A.A., 2, 3, 4; Modern Dance Club, 2, 3, 4; XΩ (Corresponding Secretary, 2, 3).

ANNE ELIZABETH VANASSE
 "Van"

Zoology. 35 Washington Ave., Northampton. Born in 1925 at Northampton. Northampton High School. Outing Club, 3; Newman Club, 1, 2, 3, 4; Zoology Club, 3, 4; W.A.A., 2; KAΘ.

19

HAROLD WALBA
 "Hal"

Chemistry. 15 Dyer St., Dorchester. Born in 1921 at Chelsea. Boston Latin School. Dean's List, 1, 2, 3, 4; Phi Kappa Phi, 3, 4; Chemistry Club, 4; AEII (Vice-President, 3; President, 4).

BARBARA LUCILLE WEISSBROD
 "Bobs"

Mathematics. 1 Brightwood Ave., Holyoke. Born in 1924 at Holyoke. Holyoke High School. Dean's List, 4; Newman Club, 1, 2, 3, 4; Outing Club, 2, 3, 4; Mathematics Club, 1, 2, 3, 4; W.A.A., 1, 2, 3, 4.



Thursday morning Convocation

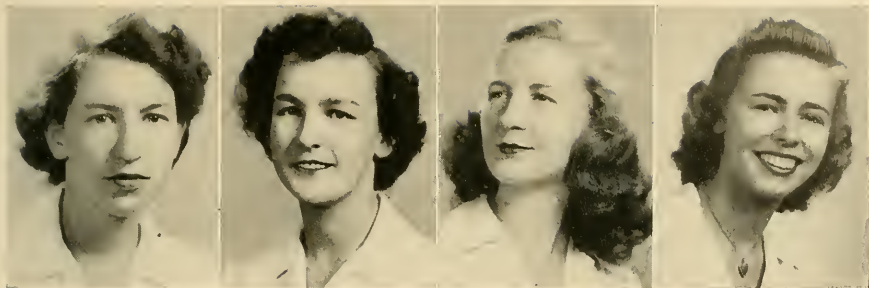

LUCIE ELIZABETH ZWISLER

"Swiss"

Home Economics. 489 Beech St., Holyoke. Born in 1924 at Holyoke. Holyoke High School. Dean's List, 3 4; Choir, 1; Collegian, 2; Freshman Handbook Board, 2, 3 (Business Manager, 3); Outing Club, 1, 2, 3 (Secretary, 2, 3); S.C.A., 1, 2, 3 (Scan Editor, 2); Student War Bond Committee, 2; 4-H Club, 1, 2; Home Economics Club, 1, 2, 3 (Treasurer, 3); W.A.A., 1, 2; IIBΦ. Accelerated.

NANCY A. WOODWARD

"Croaky"

Mathematics. 12 Library St., Framingham Center. Born in 1924 at Brighton. Framingham High School. Dean's List, 4; Outing Club, 3, 4; Ski Club, 1, 2, 3, 4; S.C.A., 4; Home Economics Club, 1; Mathematics Club, 1, 2, 3, 4; German Club, 3; W.A.A., 1, 2, 3, 4; Modern Dance Club, 4; KAΘ.

4 6

CAROLYN WHITMORE

"Whit"

Home Economics. Sunderland. Born in 1924 at Greenfield. Northfield Seminary. Dean's List, 1, 3, 4; Isogon (President, 4); Panhellenic, 3, 4; Judiciary Board (Chief Justice, 4); Outing Club, 1, 3; S.C.A., 1, 2, 3, 4; S.C.A. Cabinet, 1, 2, 3, 4 (Secretary, 3); United Religious Council, 3; Wesley Foundation, 2, 3, 4 (Vice-President, 4); Mother's Day Committee, 1; Who's Who, 4; 4-H Club, 1, 2, 3, 4; Home Economics Club, 1, 2, 3, 4 (Vice-President, 3); Nature Guide Association, 3, 4; Recreation Planning Club, 3, 4; Spanish Club, 2; W.A.A., 1, 2, 3, 4 (Swim Manager, 2, 3); Naiads, 1, 2, 3; IIBΦ.

RUTH B. WHITE

"Ruthie"

Bacteriology. 21 Alden Ave., Pittsfield. Born in 1924 at New York, N. Y. Transfer from Mary Washington College. Band, 1, 2; S.C.A., 2, 3, 4; Chemistry Club, 2; W.A.A., 1, 2, 3.



Peg Reinke, Jean McCannell Foley, Ellie Bowler

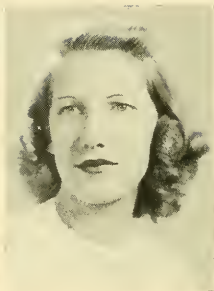

VIOLET ALICE ZYCH

"Vi"

Economics. 197 Chicopee St., Chicopee. Born in 1925 at Chicopee. Chicopee High School. Choir, 1; Women's Glee Club, 2, 3, 4; Outing Club, 3; Newman Club, 1, 2, 3, 4; W.A.A., 1, 2, 3, 4; Industrial Relations Club, 3, 4; IIBΦ (Recording Secretary, 3; President, 4).

ELLA MAE PARKER

"Stinse"

Business Administration. 185 Wren St., West Roxbury. Born in 1924 at Randall, Kansas. Transfer from Kansas State College. Class Secretary, 3; Dean's List, 1, 2, 3; Phi Kappa Phi freshman recognition; Mortar Board, 4 (President); Band, 1, 2, 3; Orchestra, 2, 4; Y.W.C.A., 1, 2, 3; Business Administration Club, 1, 2, 3 (President, 3); W.A.A., 3; Modern Dance Club, 1, 2, 3; ΑΔΠ. To receive her degree from Kansas State.

JEAN MacCANNELL FOLEY

"Mac"

Chemistry. 159 Hobart Ave., Braintree. Born in 1924 at Newton. Dedham High School. Chemistry Club, 3, 4; Mathematics Club, 4. To receive her degree later.

MARGUERITE JENKS PACK

"Peg"

Home Economics. 26 Amaron St., Springfield. Born in 1923 at Easthampton. Classical High School. Dean's List, 1, 2, 3, 4; Phi Kappa Phi, 4; Outing Club, 1; S.C.A. 3; Wesley Foundation, 1, 2, 3, 4 (President, 3); Home Economics Club, 2, 3, 4. To receive her degree later.

ALSO GRADUATING WITH THE CLASS OF 1946

DOROTHY LOUISE LENT

"Dottie"

Home Economics. 11 A Main St., Maynard. Born in 1921 at Maynard. Maynard High School. Dean's List, 1, 2, 4; Wesley Foundation, 1, 2; Home Economics Club, 1.

ARNOLD H. MURRAY

"Arnie"

English. 15 Prospect St., Brockton. Quarterly, 3, 4.

WILLIAM E. STADLER

"Bill"

305 Franklin St., Holyoke. Dean's List, 4; Chaplain of Veterans Association, 3; ΣΑΕ.



Anderson, Slowinski, Kuralowicz
Cykowski, Lecznar, Larkin, Blanchard, Cole

GERALD CLIFTON ANDERSON

"Gerry"

Animal Husbandry. 88 Franklin St., Barre, Vt. Born in 1921 at Barre, Vt. Spaulding High School. Freshman Handbook Board, 3, 4 (Business Manager).

CHARLES EDWARD BLANCHARD

"Chuck"

Animal Husbandry and Vocational Agriculture. Granite St., North Uxbridge. Born in Attleboro. Uxbridge High School. Class Nominating Committee, 1, 3; Band, 1; Judging Teams, 2, 3; Animal Husbandry Club, 1, 2, 3, 4; Dairy Club, 1, 2; Soccer, 2, 3, 4M; SAE.

ALTON BRIGHTON COLE

"Butch"

Forestry. 566 Main St., West Medway. Born in 1917 at North Wilmington. Medway High School. Band, 1, 2; Choir, 2, 3, 4; Bay Staters, 4; Men's Glee Club, 1, 2, 3, 4; AFP (Treasurer, 4).

STANLEY CYKOWSKI

"Cy"

Political Science and Economics. 35 Maple St., Easthampton. Born in 1920 at Easthampton. Easthampton High School. Transfer from A.I.C. Dean's List, Collegian, 1, 2.

CHARLES WARREN DUNHAM

"Chas"

Floriculture. 164 Cottage Fk., Winthrop. Born in 1922 at Norwich, Vt. Cushing Academy. Dean's List, 1, 2, 3; Senate Associates, 3, 4; KΣ (Vice-President, 4).

CHESTER LEON KURALOWICZ

"Chet"

English. 409 North Pleasant St., Amherst. Born in 1919 at Holyoke. Chicopee High School.

EDWARD P. LARKIN

"Ed"

Dairy Industry. 215 Arsenal St., Watertown. Born in 1920 at Watertown. Campus Varieties, 3; Newman Club, 1, 2, 3, 4; Dairy Club, 1, 2, 3, 4.

WILLIAM BILLINGS LEZGAR

"Bill"

Economics, 18 Royal Ave., Holyoke. Born in 1921 at Greenfield. Holyoke High School. Dean's List, 2, 3; AFP.

WILLIAM RAYMOND MANCHESTER, JR.

"Bill"

English, 824 N. W. 46th St., Oklahoma City, Okla. Born in 1922 at Attleboro. Springfield Classical. Dean's List, 1, 2, 3, 4; Burnham Declamation, 2; Collegian, 3; Quarterly, 2, 3; Phillips Brooks Club, 1, 2, 3; Swimming, 1, 3; AXA.

EMIL JOHN SLOWINSKI, JR.

"Slow"

Chemistry, 82 Congress St., Greenfield. Born in 1922 at Newark, N. J. Greenfield High School. Dean's List, 1, 2, 3; Phi Kappa Phi, 3, 4; Phi Kappa Phi Scholar, 3; Mathematics Club, 3.

New Dorms Started on Butterfield Hill

Next fall, College will open to find men living on Butterfield Hill; and mountain climbing will no longer be the lament of the freshman girls.

On March 11, ground between Butterfield House and the Cold Storage Building was broken, and excavations were begun for the cellars of two new dormitories. They are now on their way to

completion, which will be accomplished during the summer vacation.

The design of the new dormitories is similar to that of Lewis Hall, with the exception of cupolas. Likewise, the interior plans are the same as Lewis. In one of the buildings, there is to be a kitchen and dining room where the 300 occupants of both houses will board.

Treasurer Robert D. Hawley; Donald Sellar '49; Robert Deltour '48; Secretary James W. Burke; S. D. Wardwell; Lester Giles '47; President Hugh P. Baker; Howard B. Smith, Jr., George Doten '48; Salvatore Polito '48



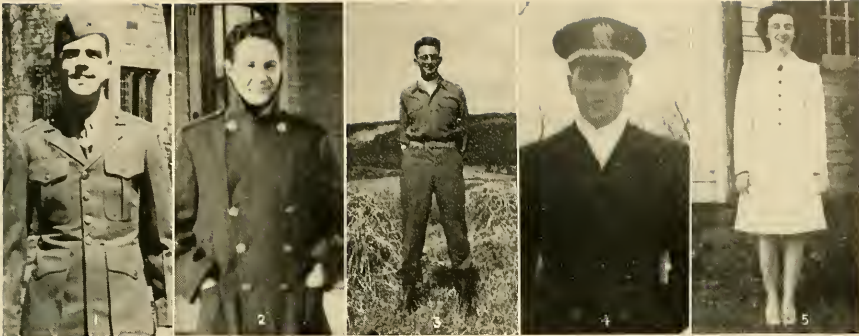

Former Classmates of 1946

1

MILTON GRAY. Brewster. V12,
Yale.

2

NORMAN SMITH. 3 McKinley
Ave., Easthampton. Back at State.

3

JOHN WALSH. 69 Lexington Ave.,
Holyoke. U.S. Army.

4

CHARLES CAMPBELL. 123 Thomp-
son St., Springfield. Ensign, U.S.
Navy.

5

TRUDIE McKAY. 5 Arundel St.,
Andover. U.S. Navy.

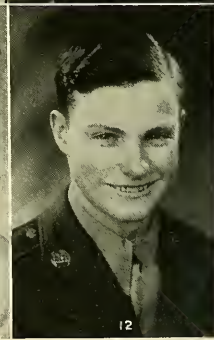
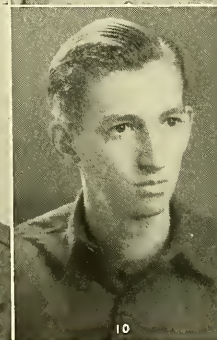
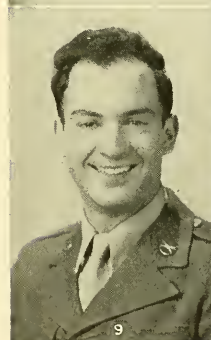
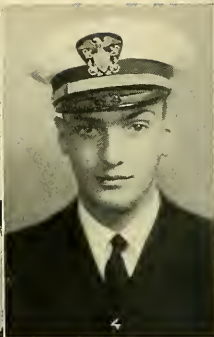
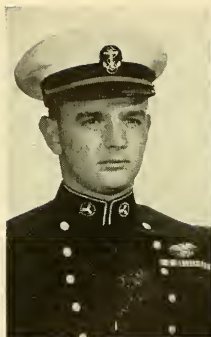

1
LT. JOHN FITZGERALD, Strong St., Amherst, U.S. Merchant Marine.

2
BOND TABER, 232 North Maple Ave., Ridgewood, N. J. Brown University.

3
PRISCILLA PACKARD, William St., Chester, Cortland Grinding Wheels Corporation Office.

4
MYRON LAIPSON, 10 Hadwin Lane, Worcester, U.S. Navy.

5
CHARLES HERNE, 37 Gillette Ave., Springfield, U.S. Army, China.

6
DORIS PAPIERSKI, Main St., Rutland, Corporal, U.S. Army Air Corps.

7
WILLIAM HERMANN, JR., 57 Maple St., Easthampton, U.S. Army Air Force.

8
WILBUR MILLER, 119 Maple St., North Agawam.

9
JASON ELIAS, 37 Hallenan Ave., Lawrence, U.S. Army, Bavaria.

10
EVERETT SCHUBERT, 188 Pleasant Valley St., Methuen, M.S.C. '49.

11
ARLENE MILLER, Sharon, Assistant Chemist, Ranger Company, Walpole.

12
MERLE INGRAHAM, 36 Leyden Rd., Greenfield, New York Medical College.

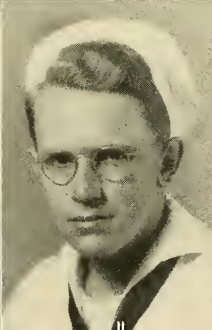
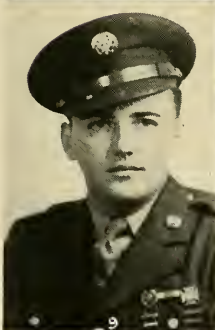
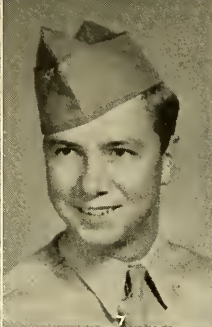
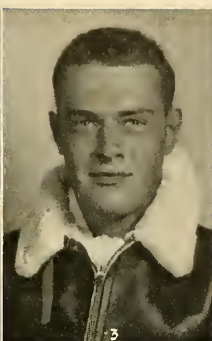

1
TRUE TOWER. 239 Centre Ave.,
Abington. Discharged, Air Corps.

2
ETHEL LIBBY. 233-20 Bay Ave.,
Donglaston, N. Y. Prince School of
Retailing at Simmons College.

3
EDWIN MARVEL. Millers Falls.
Lieutenant, Army Air Corps.

4
HARRY MELLETT. 57 Winter St.,
Saugus. Discharged, U.S. Army.

5
RAYMOND COMPTON. 30 Raskin
St., Springfield. U.S. Navy.

6
NANCY ANDREWS TAYLOR.
Maryland School for Blind. Overlea,
Md. To enter Purdue.

7
DONALD BRENNAN. 73 Daly Ave.,
Dalton. Lieutenant, U.S. Army.

8
CHARLES HUXLEY. 36 Massasoit
St., Northampton. Northampton
Motor Sales Co.

9
ROBERT RERTRAM. 32 Arbello
St., Salem. To return to M.S.C.

10
ROBERT DAY. B. & W. Turnpike,
Westboro. Sergeant, U.S. Army.

11
DONALD GEER. Belchertown.
Storekeeper, Seabees.

12
BEVERLY RICH BURRISTON. 12
Nutting St., Fitchburg. Living in
Santa Monica, Calif.

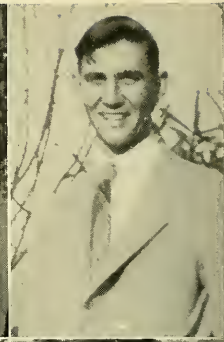

1
LEONA BERMAN, 19 Mount Vernon St., Malden, Nurse's Training, Salem Hospital.

2
ALVIN SIMS, 119 Morse Ave., Brockton, With Army in Austria.

3
SHEIHOOD DAVIDSON, 120 Hillside Ave., Holyoke, Back at State.

4
WALTER KOZLOSKI, Sunderland, Working on farm and for Deerfield Lumber Co.

5
JANET WALLENTIN, 4 Harvard St., Attleboro, Waves, In Florida.

6
DONALD RAY, 15 Holmes St., Malden, Discharged from Army, Back at State.

7
JOHN CHASE, 5 Prairie St., W. Concord, With Army in Europe.

8
RUSSELL KENT, 325 Fairway Bd., Ridgewood, N. J. Sergeant in Pacific.

9
DAVID KRONICK, 207 Houghton St., North Adams, 2nd Armored Division.

10
CHRISTOS MPELKAS, 38A Church St., Lynn, Discharged from Army.

11
ALFRED WHITE, 69 Homestead St., Roxbury, Ensign, Navy.

12
LOUISE PENNOCK WOLL, 1315 Summit Ave., Fayetteville, N. C.



1
PHOEBE ANN WOOD, 75 N. East St., Amherst. Back at State.

2
MAYNARD FREEDMAN, 271 Normandy St., Roxbury. Commissioned Officer, Navy.

3
LINDSAY BOYD, Box 103, Bolton. Doing occupational work in Philippines.

4
ROBERT TOLMAN, 19 Eldert St., Springfield. Back at State.

5
WARREN LOVELACE, 53 Florence Ave., Norwood. Army of Occupation, Europe.

6
ROBERT PHIPPEN, 221 Mystic Valley Pkwy., Winchester. Ensign, Navy.

7
SHIRLEY MOORE WARREN, 498 N. Main St., Palmer. Living in Storrs, Conn.

8
BETTY HATTIN DANIS, 20 Cazenove St., Boston.

9
SALVATORE POLITO, 42 Fair St., Northampton. Back at State.

10
EDWARD CYNARSKI, 7 Cook St., Adams. Back at State.

11
EDGAR BURKARDT, 81 Church St., Newton. With Army on Okinawa.

12
ANET DONALDSON, 105 Dana St., Amherst. Graduated from Barnard in February.

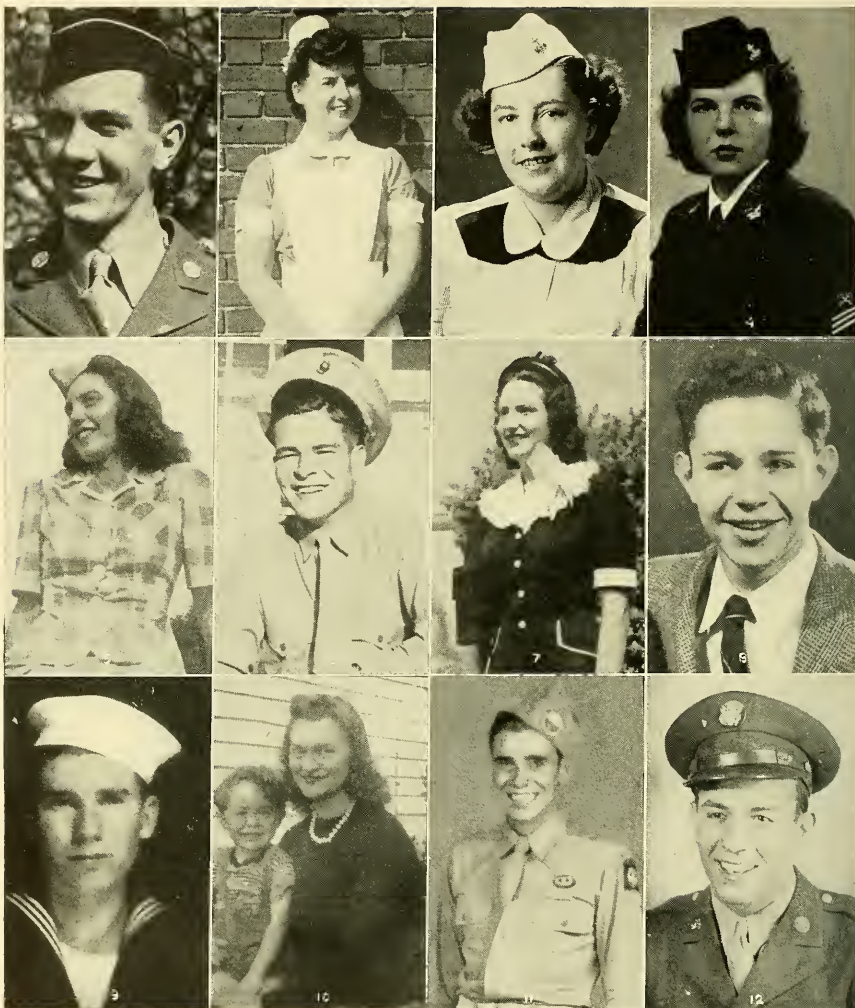

1
PHILIP VONDELL, 80 Fearing St.,
 Amherst, U.S. Army.

2
JANET BURDETT, 11 Library Sq.,
 Dalton, Cadet Nurses', Mass.
 General Hospital.

3
BARBARA CHILD, 263 Smith St.,
 Northampton, Back at State.

4
JANE DUFFY, 112 Woodside Terr.,
 Springfield, WAVES.

5
MURIEL ANDRE PABSSON, 25
 Harrison Ave., Northampton,
 Northampton Commercial College.

6
BRUCE SHUFELT, 321 Lincoln
 Ave., Amherst, Marine Corps.

7
MARGARET MARSHALL, 87 Ibi-
 more St., Springfield, Pembroke
 College.

8
EDWARD KRENSKY, 89 West-
 bourne Ter., Brookline, N.Y.U.
 Dental College.

9
JAMES HALEY, Palmer Rd., Ware,
 U.S. Navy.

10
MARTHA HARRINGTON, High-
 land St., Lunenburg, Farming.

11
THOMAS MITCHELL, Box 71, Gil-
 bertville, Discharged.

12
BERNARD KAPLAN, 16 Alton
 Place, Brookline, U.S. Army.

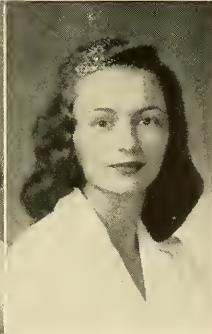
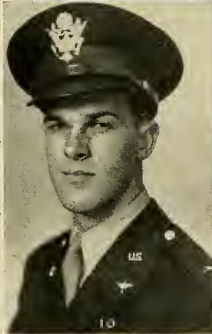
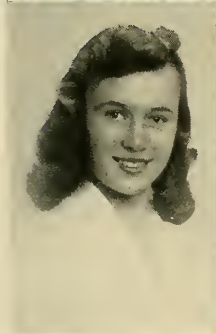
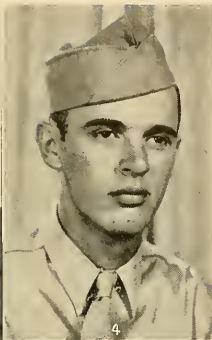
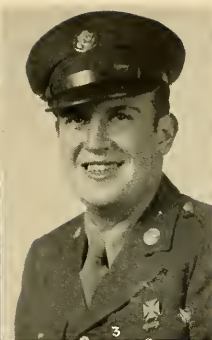

1
LAWRENCE V. COLLINGS, 252 Davis St., Greenfield. Army Lab Technician.

2
JOHN R. LAWRENCE, 88 Sider's Pond Rd., Falmouth. Lt. Army Air Corps.

3
EDWARD SIMON, 539 Lowell St., Lawrence. Army radio operator, now in France.

4
HOWARD B. SMITH, 363 Main St., Easthampton. Army. Now back at State.

5
DAVID W. ROBERTS, 24 Nutting Ave., Amherst. Ensign, USNR.

6
ALBERT AHEARN, 20 Jackson St., Northampton. Ensign, USNR.

7
DORIS E. ABRAMSON, 34 Spring St., Amherst. Writing and art work.

8
ELEANOR BATES YOUNG, Bedford Rd., Carlisle. Attended Katharine Gibbs.

9
LOIS RUSSELL, 66 Kensington Lane, Swampscott. At Katharine Gibbs.

10
ROBERT C. RAYMOND, 9 Stone St., Auburn. B-17 pilot. Back at State.

11
BARBARA SCHILAFMAN, 96 Brockton Ave., Haverhill. Senior at U. of Wisconsin.

12
KATHLEEN COFFEY PRICE, Fort Lauderdale, Florida, and Madison, Conn.



1
LINCOLN DIVOLL, Worcester,
First Lieutenant Army Air Corps.

2
ARTHUR SEAUER, R.F.D. 1 No. 13,
Amherst, Machinist Mate, 2-Class.

3
JOSEPH SEGEL, 9 Cabot St., New-
ton, Flight Officer in Army Air
Corps.

4
VICTOR MORGAN, 24 Walker St.,
Newtonville, Meteorologist, U. S.
Army.

5
CALVIN SPIVAK, Medway, U.S.
Army.

6
EDWARD ABRAHAMS, 32 Glenway
St., Dorchester, Ensign in U.S.
PG 533.

7
JOHN LAMBERT, Spring Hill
Orchards, Sterling Junction, U.S.
Marines.

8
HAIG NAJARIAN, 24 Winter St.,
Millis, U.S. Army.

9
JOHN FARQUHARSON, North St.,
Chester, Back at State.

10
GERRIT DUYS, R.F.D. Tea Lane,
Vineyard Haven, Research worker.

11
JOHN MATTHEWS, 6 Sheridan
Ave., Medford, 4th Armored Divi-
sion.

12
MIRIAM RUBINS, 669 Lowell St.,
Lawrence, Attending Univ. of Wis.

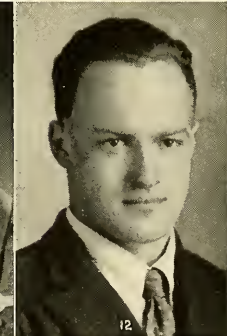
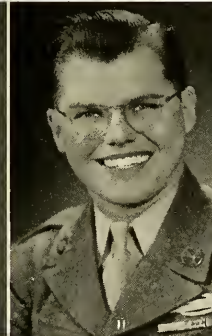
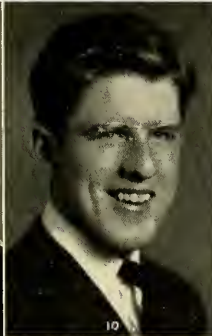
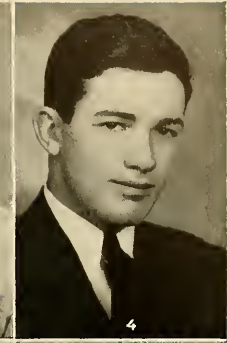

1
JUNE CLARK PORTER, 235 Ashley St., West Springfield. Living in Westfield.

2
EUGENE EQUI, 317 Appleton St., Holyoke. Corporal, Air Corps.

3
HAROLD GORE, JR. 16 North Hadley Rd., Amherst. U.S. Army.

4
CHARLES WHITE, 17 Chadwick St., Worcester. Back at State.

5
JEROME LEVINE, 177 Trafton Rd., Springfield. U.S. Navy.

6
WILLIAM TUNIS, 51 Mt. Tom Ave., Easthampton. Back at State.

7
ROLAND MAJEAU, 13 Forest St., Williamansett. Draftsman, Perkins & Son.

8
NATALIE HODGES DENSON, 14 Clyde Rd., Watertown. Living in Selma, Ala.

9
EDWARD FULTON, 608 South Pleasant St., Amherst. U.S. Army.

10
JAMES KEMP, 552 Chandler St., Worcester. U.S. Navy.

11
WALTER MIERZEJEWSKI, 315 No. Front St., New Bedford. Discharged.

12
OSCAR DOANE, JR. Winchester. N. H. Farming.



1
RICHARD DOLAN, 11 Brighton Rd., Worcester, Electrician's Mate, U. S. Navy.

2
JAMES VANMETER, 167 Montague Rd., North Amherst, Ensign, U. S. Navy.

3
EDWARD EDWARDS, 4 Arlington St., Cambridge, Lt. in AAF, Back at State.

4
PETER MOZDEN, 37 Belanger St., Three Rivers, Staff Sergeant in Army.

5
WARREN SCHENKER, 11 Brookline Ave., Holyoke, Weather Observer in Army.

6
WESLEY LARRABEE, Shoreham, Vermont, Working on farm, Hopes to return to State.

7
MABEL MASON, Locust St., Swansea, Massachusetts, Transferred to Bridgewater State Teachers College.

8
SEYMOUR KAPLAN, 39 Olmstead Drive, Springfield, Ensign in Navy.

9
MARY VACHON, 23 Dillon Ave., Holyoke, Studying at Mercy Hospital as Lab. Tech.

10
ROY ROBEDEAU, 13 Etna Court, Springfield, Army, Plans study at U. of Calif.

11
DANA JOST, 59 Walnut St., Needham, U. S. Army, European Theater.

12
THOMAS BROWN, 69 Warwick St., Roxbury, Teletype operator in Army.

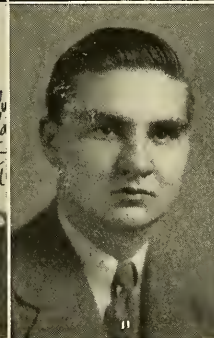
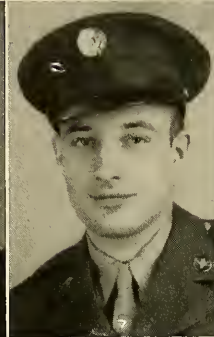

1
SHIRLEY BREITKOFF BUNDY. 44 South First Ave., New Brunswick, N. J.

2
CONSTANCE LeCLAIRE. Harwich Port, Cape Cod. Cadet Nurse, Mass. General Hospital.

3
ELAINE SCHULTZ. Athol, Mass. Transfer to Mt. Holyoke College.

4
CHARLES STEBBINS. Deerfield. Lt. in Marines.

5
SHIRLEY BRIGHAM. Lyman St., Westboro. Burdett Business College.

6
LEONARD SWEET. 96 Radcliffe St., Dorchester. U.S. Army.

7
ARNOLD LEVIN. 26 Greylock Rd., Boston. Cpl. with Army Air Force.

8
NANCY STONE. R.F.D. No. 4, Attleboro. Cadet Nurse at Peter Bent Brigham Hospital.

9
RICHARD BROWN. 7 Commonwealth Ter., Swampscott. U.S. Army.

10
MATTHEW RADNOFSKY. 49 School St., Dorchester. Army Air Corps.

11
GEORGE OSTER. Springfield College Camp, Springfield. 1st Sgt. A.A.F.

12
JAMES PRICE. Wantagh, L. I., N. Y. U.S. Army with 75th Reconnaissance Troop.



1
MARY HART, 1534 Palenno Ave.,
Coral Gables 31, Fla. With Airlines.

2
ALLAN CARPENTER, 206 High St.,
Greenfield, Sargent in U.S. Army.

3
ROBERT TULLY, 97 Westfield St.,
Dedham, May return to State.

4
ELIZARETH JAMES, 25 Stowell
Rd., Winchester, Working in Law
Office.

5
MARGARET McDERMOTT, 63
Myrtle Ave., Fitchburg, New Eng-
land Tel. & Tel.

6
CHARLES WRIGHT, 67 West St.,
Northampton, Staff Sergeant in
U.S. Army.

7
GEORGE RUNQUIST, 176 Mass.
Ave., Springfield, 1st Lieutenant in
A.A.F.

8
SYBL MENKIN JACKSON, Apt.
3B, 541 W. 113th St., N.Y.

9
REVERLY WERNICK, 387 Pleasant
St., Holyoke, Univ. of Michigan.

10
GRETA PEDERSEN KRAG, 1
Queensbury St., Boston, Attended
Dana College.

11
JOHN HOLLOWAY, 11 Dix Rd.,
Wethersfield, Conn. Discharged in
'45.

12
JANE TURNER, 104 Washington
Ave., Waltham, Attending Jackson
College.



1

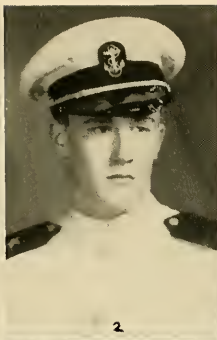

2

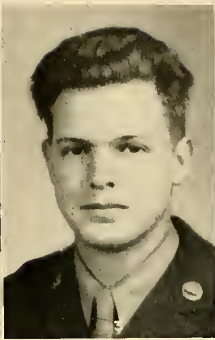

4

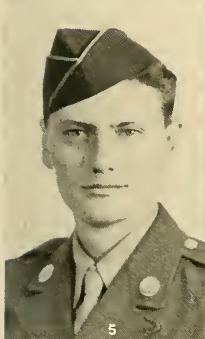
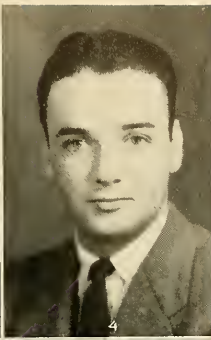

5

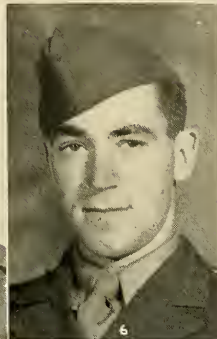

6



7



8

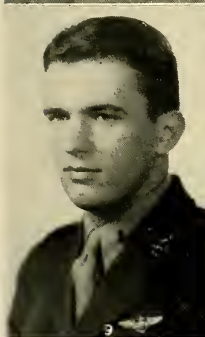

9

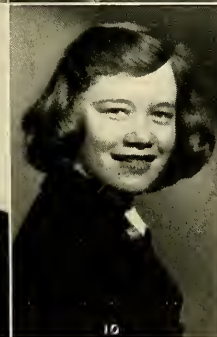

10



11

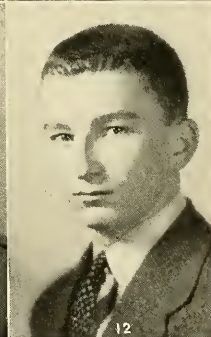

12

1
SHIRLIE HOUSTON, 7 Baltimore St., Haverhill. Laboratory Technician.

2
EVAN JOHNSTON, Williston Academy, Easthampton. Hopes to return to State.

3
FRANCIS HILL, 314 William St., Stoneham, U. S. Army.

4
GEORGE BURGESS, 81 Mill St., New Bedford. Back at State.

5
PHILIP DEANE, 69 Madison Circle, Greenfield. Intelligence Scout.

6
DWIGHT MILLER, Dummerston, Vt. U.S. Army.

7
JASON RADLO, 166 Thorndike St., Brookline, U.S. Army.

8
NORMAN CALLAHAN, French King Highway, Greenfield. Hopes to return soon.

9
WILLIAM ANDERSON, Fitchburg Turnpike, Concord. U.S. Marine Corps.

10
KAREN DOW, 62 Thomas Rd., Swampscott. SK 3-c in SPAR.

11
SANDERSON SMITH, 31 Crocker Ave., Turners Falls. U.S. Army.

12
JOHN DUNN, 50 Charlesgate East, Apt. 187, Boston. U.S. Army.

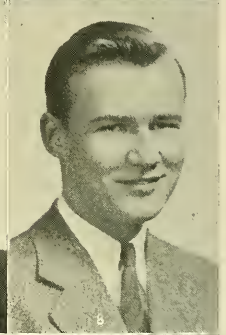
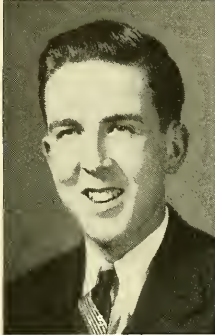
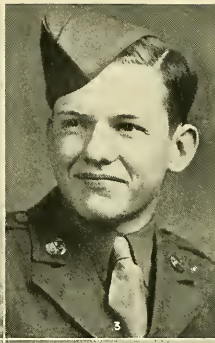
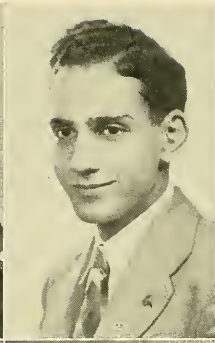
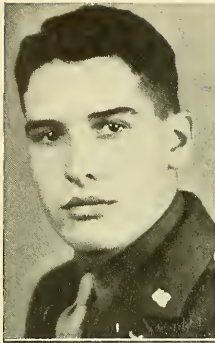

1
ROBERT BEVINS, 89 Federal St.,
Salem, U.S. Army.

2
MAX KAPLAN, 134 Prospect St.,
Springfield, A.T.C. in India.

3
HENRY COLTON JR., 71 South
Park St., Longmeadow, Back at
State.

4
HILLARD ARONSON, 850 Summer
St., Springfield, U.S. Army.

5
ROBERT WHITEHILL, 63 Main
St., Groton, Attending Penn. State.

6
STUART THAYER, Main St.,
North Oxford, V-12 M.I.T.

7
MURRAY ALTHISHER, 52 Ormond
St., Mattapan, U.S. Army.

8
JEREMIAH COUGHLIN, 417 Ca-
rew St., Springfield.

9
GORDON LAZERTE, 11 Whitman
St., Williamansett, At Tufts Medical.

10
RUTH WAGNER, 45 Hosmer St.,
Mattapan, Representative for City
Co.

11
MARIE KRACT BURGESS, 90
Bridge St., Northampton.

12
EMERSON HUBBARD, North Had-
ley, Farming.



1
HENRY M. BALLOU, 1365 Northampton St., Holyoke. Back at State.

2
ELLIOT PORTER, 220 Jackson St., Newton Ct. 1st Lt., Air Corps pilot.

3
LAWRENCE SIEGEL, 15 Roston St., Darchester. Pfc. 104th Div. E.T.O.

4
GEORGE ROSENFELD, 18 Perrin St., Roxbury. 10th Mountain Div. in Italy.

5
MARGUERITE BALDWIN, Pine Ave., Harwich Port. Now at University of Pennsylvania.

6
MICHAEL KELLY, 116 Pearl St., Holyoke. With 70th Infantry Div. in France.

7
EDWARD McGRATH, 14 Holyoke St., Easthampton. Radarman 2/c, Navy.

8
WILLIAM HOSMER, 34 Noble Ave., Westfield. With Air Corps in Guam.

9
HOWARD DENNY, 5 Janett St., Northampton. Pilot with 15th Air Force, Italy.

10
JOHN N. STEWART, Cherryfield, Me. With Occupation Troops in Berlin.

11
DOUGLAS A. KYDD Jr. 801 Stevens St., Lowell. Ensign in Navy at Saseho, Japan.

12
WILLIAM RANDALL, 1210 Washington St., Roslindale. 1st Lt., Army Instructor.

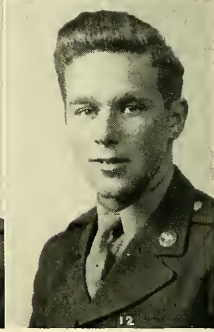
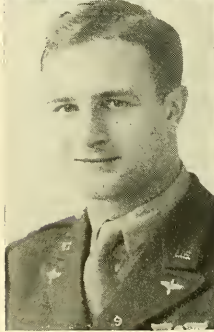
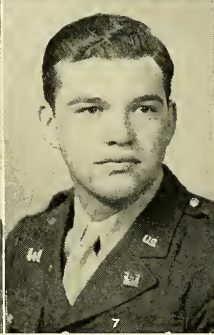
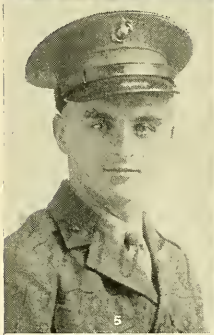
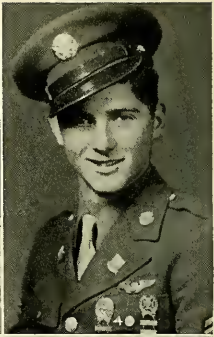
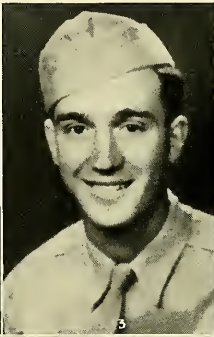
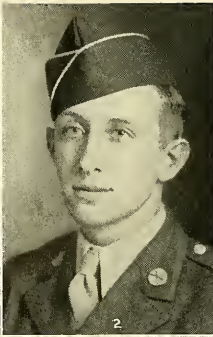

1
MARTIN SALTZ, 291 Seaver St., Roxbury. Returned to State.

2
SHERMAN HEARD, 471 Main St., Amesbury. Sergeant in U.S. Army.

3
JOSEPH DECARLO, 65 Shamrock St., Springfield. U.S. Army.

4
MYRON MUZYKA, East St., Hadley. Discharged in October 1945.

5
JOHN RZONCA, Richmond Lane, Adams. U.S. Marine Corps.

6
WILLIAM HALL, 16 Fruit St., Florence. Now attending Amherst.

7
EUGENE MURPHY, 123 Westmoreland Ave., Longmeadow. U.S. Army.

8
JOYCE HELDEN, 74 Main St., Hatfield. Office worker at Porter Co.

9
SAUL COHEN, 254 Franklin St., Springfield. Discharged Sept. 1945.

10
RAYMOND O'NEILL, 22 Fort Hill Terr., Northampton. U.S. Navy.

11
HECTOR BLACK, 101-19 Puritan Ave., Forest Hills, N. Y. U.S. Army.

12
ROBERT NOYES, 40 Whittier St., Amesbury. In occupation Army in Berlin.

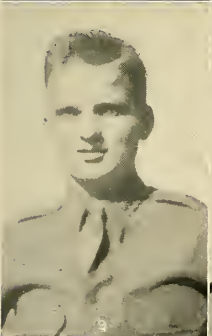
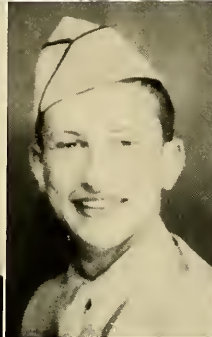
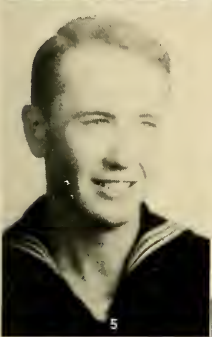

1
ELEANOR GATSLICK. Marion Ave.
North Adams. Secretary at Day
School.

2
HAROLD SILVERSTEIN. 38 Wayne
St., Roxbury. Discharged from
Army 1945.

3
MELVIN KLICKSTEIN. 100 Haven
Ave., Apt. 45, N. Y. C. U.S. Navy.

4
MARJORIE HARRIS BORNSTEIN.
270 Foster St., Lowell.

5
WILLIAM BUCKLEY. 21 Kensing-
ton Place, Brockton. Navy Air
Corps.

6
ELMER E. BARROWS, JR. 28
Trowbridge Road, Worcester. Back
at State.

7
ROBERT GORDON. Signal and
Communications Branches of the
Army.

8
BETTY KANFOLD. 1607 Palm St.,
Reading, Pennsylvania.

9
GEORGE ROBICHAUD. 9 Nor-
wood St., Greenfield. Back at State.

10
CLIFTON NORTHERN. 154 Ala-
hama St., Mattapan. U.S. Mari-
time Service.

11
RICHARD BURT. West Main St.,
Brookfield.

12
CORNELIUS BULMAN. 258 Arbor-
way, Jamaica Plain. To return to
State.

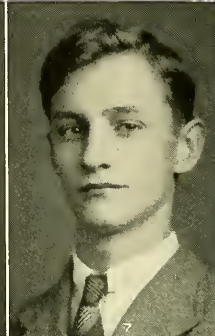
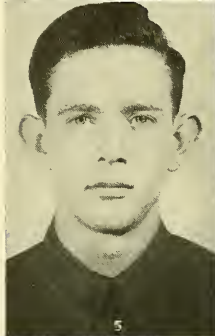
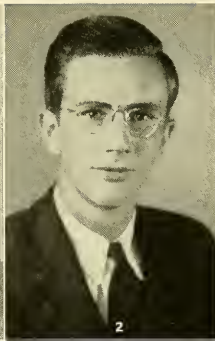
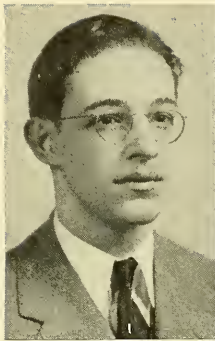

1
MITCHELL PENN, 716 Dwight St.,
Springfield, Now in Germany.

2
WILLIAM DRURY, 502 Palm Bluff
St., Clearwater, Fla. U.S. Army.

3
CHARLES NIRENBERG, Village
St., Millis, U.S. Army.

4
CARL LIBBY, R.F.D. No. 1, East
Longmeadow, Working in Pearl
Harbor Shipyards.

5
HAROLD J. PUBLICOVER, 40th
Repair Squadron, Rome, N. Y.
U.S.A. Air Forces.

6
HAROLD OPENSHAW, 1064 Fur-
nace Brook Pky., Quincy, U.S.A.
Air Forces.

7
NORMAN E. CARRUTH, Box No.
34, Barre, Managing the farm at
home.

8
PETER DOE, 178 Highland Ave.,
Winthrop, U.S.N., South Pacific.

9
PAUL LANE, 29 Columbus Ave.,
Mansfield, Communications En-
sign at Kwajalein.

10
ARTHUR KARAVOULIAS, 10 Tudor
St., Lynn, Has been with Office of
Strategic Services.

11
SAMUEL COPPLEMAN, 120 Boyl-
ston St., Boston, U.S.A. Air Forces.

12
RALPH GARRUTT, 11 Underwood
St., Worcester, Now back at State.

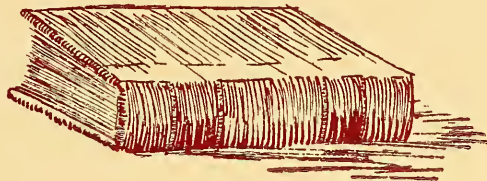

CMM

Underclasses

President, Jim Falvey
Vice-President, Frances White
Secretary, Barbara Brown
Treasurer, Bill Clark
Captain, Ed. Anderson
Sergeant-at-Arms, Julie Malkiel



JUNIORS

The Junior Class? Look for it in the "Libe," its nose two inches above a book, as it raises a critical eyebrow at German Romanticism for "Sturm und Drang," mutters a gentle curse over the dates of Stuart England, or peers impudently at the English Prose writers of the Victorian Era. Social butterflies you call them? Well, perhaps that too, in which case, we take refuge in generality. This must be "Golden Youth."

They were the year's leading thespians with their production of Alice Gustenberg's "Overtones," which won them Roister Doisters' award in the annual interclass play contest last December 15. Janet Kehl, Hilda Sheinberg, Sally Authier, and Josephine Colorrisso were the cast. Alice Motyka directed, while Arthur Karas and Elliot Swartz presided over footlights and props, and Mary Stebbins prompted. The satire merited not only first place in the contest, but a repeat performance at the Jones Library in Spring.

The year's end brings to the Juniors the Senior mantle for their president, Jim Falvey, the lighted candles of gowned senior women at junior-senior processional, good luck and God speed.



Doris L. Anderson. "Andy." Sociology. 264 North Pleasant St., Amherst. Amherst High School. Collegian. 2; Freshman Handbook Board, 1; W.A.A., 1, 2, 3; Naiads, 2; Chi Omega.

Edward James Anderson. Horticulture. Cornet Stetson Rd., Greenbush. Scituate High School. Dean's List; Senate Associates, 2, 3 (Secretary); 2; Sophomore-Senior Hop Committee, 2 (Co-Chairman); Inter-Class Athletic Board, 1; Kappa Sigma.

Phyllis Barbara Andrews. "Phyl." Home Economics. 47 Clark St., Worcester. Transfer from Fitchburg Teachers College. Freshman Handbook Board, 2, 3; Outing Club, 2, 3; S.C.A., 2, 3; Home Economics Club, 2, 3; Sigma Kappa.

Pearl Appel. "Bernie." Chemistry. 61 Shepard St., Lynn. Classical High School. Ski Club, 2; Chemistry Club, 2, 3; German Club, 2, 3; Flying Club, 3; Sigma Delta Tau.

Jeanne Russell Archer. Home Economics. 10 Harding Ave., Braintree. Braintree High School. Freshman Handbook Board, 2, 3; Phillips Brooks Club, 2; S.C.A., 1, 2, 3; Home Economics Club, 2, 3; Mathematics Club, 1; Psychology Club, 3; Sigma Kappa.

Salome Marie Authier. "Sally." French. 20 Bouneville Ave., Chicopee. Cathedral High School. Springfield. Collegian. 3; Debating Club, 2; Roister Doisters, 3; Flying Club, 3; Industrial Relations Club, 3; Music Club, 3; Outing Club, 2, 3; Ski Club, 2; S.C.A., 1, 2; Newman Club, 1, 2, 3; French Club, 1, 2, 3 (Secretary, 1, 2).

Anne Margaret Baker. History. 75 Spring St., Hanson. Whitman High School. Dean's List, 1; S.C.A., 3; Kappa Alpha Theta.

Elaine Baker. "Lanny." Psychology. 244 Sumner St., Lynn. Classical High School. Dean's List, 2; Women's Glee Club, 2, 3; Outing Club, 2, 3; Psychology Club, 2, 3; W.A.A., 1, 2, 3; Sigma Delta Tau.

Helen Louise Barrows. Sociology. 96 Prospect St., Stafford Springs. Conn. Stafford High School. Freshman Handbook Board, 2; S.C.A., 1, 2, 3; S.C.A. Cabinet, 1, 2; Sean, 1, 2 (Associate Editor, 1, 2).

Verne M. Bass. Chemistry. 14 Montana St., North Adams. Drury High School. Collegian, 1, 2, 3 (Secretary of Business Board, 2, 3); Outing Club, 2, 3; Phillips Brooks Club, 2; S.C.A., 1, 2, 3; Chemistry Club, 2, 3; W.A.A., 2, 3.

Carol Bateman. Home Economics. 50 Carlisle St., Worcester. Classical High School. Collegian, 3; I.N.E.X., 3; Outing Club, 2, 3; Sophomore-Senior Hop Committee, 2 (Secretary); Home Economics Club, 1, 2, 3; Psychology Club, 2, 3; W.A.A., 1, 2, 3; S.C.A., 2, 3; Chi Omega.

Elythe Ruth Becker. Physiology. 90 Chapin Terr., Springfield. Classical High School. Dean's List, 2; Discussion Club, 2; Outing Club, 2; Hill Foundation, 1, 2, 3; German Club, 2; W.A.A., 1, 2, 3; Sigma Delta Tau (Activities Chairman, 3).

Marjorie Claire Bedard. "Marjie." Bacteriology. 116 Poplar Ave., West Springfield. West Springfield High School. Choir, 1; Freshman Handbook Board, 2, 3; Newman Club, 1, 2, 3; Bacteriology Club, 3; German Club, 1; Flying Club, 3; Modern Dance Club, 3; Pi Beta Phi.

Barbara Ann Beitzel. "Beets." Recreational Leadership. 401 South York St., Mechanicsburg, Pa. Mechanicsburg High School. Dean's List, 2; Outing Club, 1, 2, 3; Nature Guide Association, 1, 2, 3.

Gloria Jean Bissonnette. "Bunny." French. 167 Oak St., Indian Orchard. Technical High School. Springfield. Collegian, 1, 2, 3 (Subscription Mgr., 3); Newman Club, 1, 2, 3; French Club, 1, 2, 3; Kappa Kappa Gamma.

Gloria Louise Bonazzoli. "Bonnie." English. King Philip Heights, South Sudbury. Sudbury Center High School. Class Nominating Committee, 3; S.C.A., 2, 3; W.A.A., 1, 2, 3; Naiads, 1; Ski Club, 1, 2, 3; Flying Club, 3; Sigma Kappa (Social Chairman, 3).

Mabelle Amanda Bonvouloir. "Mar." Chemistry. 53 East Quincy St., North Adams. Transfer from Teachers College. North Adams. Dean's List, 2; Burnham Declaration, 2; Newman Club, 2, 3; Chemistry Club, 3.

Rachel Jacqueline Bouchard. "Ray." Home Economics. 429 East Main St., Fall River. B.M.C. Durfee High School. Choir, 1; Women's Glee Club, 2; Outing Club, 2; Newman Club, 1, 2; French Club, 2; Home Economics Club, 1, 2, 3 (Song Leader, 3); W.A.A., 1, 2, 3; Chi Omega.

Agnes Viola Bowles. "Aggie." Chemistry. 162 Bridge St., Beverly. Beverly High School. Dean's List, 1, 2; Collegian, 2, 3 (Secretary, 3); Outing Club, 2; Wesley Foundation, 2; Chemistry Club, 2, 3; Mathematics Club, 3; W.A.A., 1.

Beatrice Boyar. "B.B." Liberal Arts. 44 Lexington St., Everett. Everett High School. Burnham Declaration, 1; Hill Foundation, 2, 3; Psychology Club, 3.

William H. Boyd. "Bill." Pre-Medical. 40 Macy Ave., Brockton.

Barbara Elayne Brown. "Barbie." Physiology. 39 Clarkwood St., Mattapan. Roxbury Memorial High School. Class Secretary, 2; Panhellenic, 2, 3; Quarterly Club, 3; Hill Foundation, 1, 2, 3 (Recording Secretary, 1, Corresponding Secretary, 2); German Club, 2; W.A.A., 2, 3; Sigma Delta Tau (President, 3).

Bernadette Frances Buckley. "Bernie." Sociology. 630 Lowell St., Lawrence. Lawrence High School. Choir, 1; Outing Club, 3; Newman Club, 1, 2; Military Ball Committee, 2; Animal Husbandry Club, 2; German Club, 1, 2.

Delight Ellen Bullock. "Dee." Home Economics. 73 Stratford Ave., Pittsfield. Pittsfield High School. Choir, 1; Women's Glee Club, 2 (Publicity Manager, 2); S.C.A., 1, 2, 3; Home Economics Club, 1, 2, 3 (State Representative, 3); W.A.A., 1, 2; Kappa Kappa Gamma (Vice President, 3).

Helen Elizabeth Burroughs. "Hel." Languages and Literature. Buxboro. Acton High School. Collegian, 1, 2, 3 (Managing Editor, 3); S.C.A., 1, 2, 3; 4-H Club, 1.

Mary Alice Cande. "Mac." Bacteriology. North St., Dalton. Dalton High School. Vice-President, 2; Outing Club, 1, 2, 3 (President, 3); Phillips Brooks Club, 1, 2, 3; S.C.A., 1, 2, 3; Dean's List, 2; W.A.A., 1, 2, 3 (Hiking Manager, 3); Hazing Chairman, 2; Entomology Club, 3; 4-H Club, 1, 2, 3; Kappa Alpha Theta.

Evelyn Frances Carlson. "Joosie." Home Economics. 128 Riverview St., Brockton. Brockton High School. Outing Club, 1; S.C.A., 2; Home Economics Club, 1, 2, 3.

Sally Ann Charney. Bacteriology. 51 Ormood St., Mattapan. Roxbury Memorial High School. Quarterly Club, 3; German Club, 2; Sigma Delta Tau.

Doris Chaves. "Peg." History. 1017 Humphrey St., Swampscott. Swampscott High School. Class Nominating Committee, 3; I.N.E.X. Board, 2, 3 (Art Co-Editor, 3); Hill Foundation, 1, 2, 3; French Club, 1; Psychology Club, 2; Ski Club, 1; Sigma Delta Tau (Vice-President, 3; Social Chairman, 2, 3).

Stella Frances Ciszek. History. 56 Dwight St., Chicopee. Transfer from Springfield Junior College. Freshman Handbook Board, 2, 3; Newman Club, 2, 3; 4-H Club, 2, 3.

William E. Clark. 28 Jamaica St., Lawrence.

Esther Mary Coffin. Chemistry. 24 Sumner St., North Amherst. Amherst High School. Dean's List, 1, 2; Panhellenic, 3; Outing Club, 2; Phillips Brooks Club, 2; S.C.A., 2, 3; Chemistry Club, 2, 3; Mathematics Club, 2, 3; German Club, 2, 3 (Secretary-Treasurer, 2; Vice-President, 3); Modern Dance Club, 1, 2; Flying Club, 3; Pi Beta Phi.

June Colburn. History. Williamsburg. Williamsburg High School. Outing Club, 2, 3; French Club, 1, 2, 3; W.A.A., 3; Psychology Club, 3; W.A.A., 2; Sigma Kappa.

Barbara Cole. "Barly." English. 786 North Pleasant St., Amherst. Northfield Seminary. Dean's List, 2; Choir, 1; Stalletts, 3; Women's Glee Club, 2, 3 (Librarian, 2; Sec'y and Business Mgr., 3); S.C.A., 1, 2, 3 (Hockey Mgr., 2; Archery Mgr., 3); Naiads, 1; Cheerleader, 3; M.S.C. Concert Series Assoc., 3 (Vice-President); Kappa Alpha Theta, Corresponding Secretary, 3.

Evelyth Irving Cooper. "Evvy." Floriculture. Glezen Lane, Wayland. Transfer from Smith College.

Iris May Cooper. "Pansy." Home Economics. 212 Pleasant St., East Walpole. Walpole High School. Choir, 1; Women's Glee Club, 2, 3 (Librarian, 3); Outing Club, 2; S.C.A., 1, 2, 3; Home Economics Club, 1, 2, 3; W.A.A., 1, 2, 3; Modern Dance Club, 2, 3; Kappa Alpha Theta (Recording Secretary, 2, 3).

Jean Frances Crone. Chemistry. South Street, Williamsburg. Williamsburg High School. Dean's List, 1, 2; Outing Club, 2; S.C.A., 1, 2; Chemistry Club, 2, 3; Modern Dance Club, 3; German Club, 3; Flying Club, 3.

Jean Isabel Cummings. "Jean I." Chemistry. 57 Vermont St., West Roxbury. Rosindale High School. Choir, 1; Women's Glee Club, 2; Orchestra, 1; Outing Club, 3; Chemistry Club, 2, 3; German Club, 2, 3; St. Francis, 3; W.A.A., 1, 2, 3; Ski Club, 2; Sigma Kappa.

Ronald Joseph Czaja, "Romie." Pre-Medical, 436 Carew St., Springfield. Transfer from American International College, Collegian, 3; Campus Varieties, 3; Outing Club, 3; Ski Club, 3; Basketball, 3; Lambda Chi Alpha.

Leroy Edson Darling, "Lee." Physics and Chemistry, 118 High St., Stafford Springs, Conn. North Brookfield High School. Dean's List, 1; Chemistry Club, 2.

Nancy Davies, "Nan." Mathematics, 558 Orange St., New Haven, Conn. Transfer from New Haven State Teacher's College. Dean's List, 2; S.C.A., 3; Mathematics Club, 3; W.A.A., 2, 3 (Swimming Manager, 3); Naiads, 3.

Catherine Ann Derrig, "Cathy." English, 12 Washington St., Mouson. Mouson High School. Outing Club, 3; Newman Club, 1, 2, 3; Military Ball Committee, 2; German Club, 3.

Joan S. Doyette, French, 97 Sou. St., Northampton. Mary A. Burham School. Choir, 1; Women's Glee Club, 3; Outing Club, 2, 3; Newman Club, 1, 2, 3; French Club, 1, 2, 3.

Paul Ellen, Bacteriology, 135 Homestead St., Roxbury. Roxbury Memorial High School. Hillel Foundation, 1, 2, 3; Alpha Epsilon Pi.

Maureen Anne Enright, English, 40 Glendell Terr., Springfield. Classical High School. Panhellenic, 3 (Secretary); Newman Club, 1, 2, 3; French Club, 1, 2; W.A.A., 2; Sigma Kappa (Panhellenic Representative, 3).

H. Lee Estes, "Snuffy," Animal Husbandry, Windsor, Transfer from Northeastern University. Roister Doisters, 2, 3; Animal Husbandry Club, 2, 3; Chemistry Club, 2, 3; Q.T.V. (President, 3).

James Edward Falvey, "Jim." Education and Chemistry, 17 Stearns Terr., Chicopee. Chicopee High School. Class Captain, 2; Senate, 3 (secretary). Flint Oratorical Contest, 2; Roister Doisters, 2; Newman Club, 1, 2, 3 (Vice-President, 3); Carnival Ball Committee, 1, 2; Military Ball Committee, 2 (Co-chairman); Who's Who, 3; Informals-Basketball Team, 2; Lambda Chi Alpha.

Shirley Louise Fine, Sociology, 62 High St., Springfield. Classical High School. Dean's List, 2; Quarterly Club, 2, 3; Hillel Foundation, 1, 2, 3; Psychology Club, 3; W.A.A., 2; (House Athletic Chairman, 2).

Cynthia Anne Foster, "Cyn." Psychology, 1 Maytag Rd., Framingham Center, Framingham High School. Psychology Club, 2, 3; W.A.A., 1, 2, 3; Naiads, 1; Kappa Kappa Gamma.

Estelle Iola Freeman, "Stel." Sociology, 8 Dwight St., Brookline. Brookline High School. Dean's List, 2; I.X.O.X., 2, 3; Outing Club, 2; United Religious Council, 2; Hillel Foundation, 1, 2, 3; Interfaith Representative, 2; Editor of Calendar, 2, 3; Psychology Club, 2, 3; Discussion Club, 2; (Secretary); Ski Club, 1, 3; Sigma Delta Tau.

Ray Russell Fuller, "Ray." Economics, 32 Lakeside St., Springfield. Technical High School. Class Nominating Committee, 1, 3; Dean's List, 1; Maroon Key, 2; Carnival Committee, 3; Carnival Ball Committee, 3; Informal Committee, 3; Veteran's Association, 3; Flying Club, 3; Theta Chi (Treasurer, 3).



Juniors

Elizabeth Ann Gagne, "Betty." Recreational Leadership, 305 Locust St., Northampton. Northampton High School. Newman Club, 1, 2, 3; W.A.A., 1, 2, 3; Naiads, 1, 2, 3.

Dorothy Barbara Gardner, "Dot." History, 514 Lebanon Hill, Southbridge. Mary E. Wells High School. Dean's List, 2; Collegian, 2, 3; Outing Club, 2; S.C.A., 2, 3; 4-H Club, 3; W.A.A., 2; Sigma Kappa.

Gladys Geiger, "Happée." Home Economics, R.F.D. No. 2, Shelburne. Arms Academy. Dean's List, 1, 2; Choir, 1; I.X.O.X., 3; Sinfonietta, 1, 2, 3; S.C.A., 1, 2, 3; Pilgrim Fellowship, 1, 2, 3; 4-H Club, 2, 3; Home Economics Club, 1, 2, 3; W.A.A., 2; Sigma Kappa.

Lester A. Giles, Jr., "Les." Recreational Planning, 1051 Elm St., West Springfield. Transfer from Springfield College. Class Nominating Committee, 3; Senate, 3; Interfraternity Council, 3; Point System Committee, 2 (Chairman, 2); Veterans Club, 2, 3 (President 2); Outing Club, 2; S.C.A., 2, 3; S.C.A. Cabinet, 3; Who's Who, 3; Nature Guide Association, 3; Sigma Alpha Epsilon.

Orman Hemenway Glazier, "Orm." Dairy Industry, Leverett. Amherst High School. Dean's List, 2; Senate Associates, 2 (Historian, 2); Collegian, 1; Ski Club, 1, 2 (President, 1); Social Union Committee, 1; Sigma Alpha Epsilon.

Ethel Roslyn Glick, "Roz." English, 61 River St., North Adams. Drury High School. Dean's List, 2; I.X.O.X., 2, 3; Hillel Foundation, 1, 2, 3; German Club, 2, 3; Ski Club, 2, 3; W.A.A., 2, 3; Sigma Delta Tau (Recording Secretary, 2, 3).

Virginia Anne Golart, "Vicki." Psychology, 40 Harrison Ave., Gloucester. Gloucester High School. Dean's List, 1, 2; Choir, 1; Women's Glee Club, 2, 3; S.C.A., 3; Pilgrim Fellowship, 3; Psychology Club, 3; Kappa Kappa Gamma.

Shirley Hope Goldstein, "Flame." English, 84 Marian Ave., Pittsfield. Pittsfield High School. Quarterly Club, 1, 2, 3; Freshman Handbook Board, 2, 3; I.X.O.X., 2, 3; Hillel Foundation, 1, 2, 3; W.A.A., 2; Sigma Delta Tau.

Arnold Jason Golub, "Arnie Club." Psychology, 90 Corbet St., Dorchester. Public Latin School, Boston. Dean's List, 1, 2; Point System Committee, 3 (Chairman, 3); Quarterly Club, 1, 2, 3; Quarterly Editorial Board, 2, 3; Collegian, 2, 3; Hillel Foundation, 3; Psychology Club, 2, 3; Tau Epsilon Phi.

Albert Edward Goring, Jr., "Spider." Entomology, 142 Crescent St., Northampton. Northampton High School. Dean's List, 1, 2; Buruham Declamation, 2; Quarterly Club, 2; Roister Doisters, 1, 2, 3; Poetry Club, 3; S.C.A., 3; Soph-Senior Hop Committee, 2; Entomology Club, 3; Track, 1, 3.

Donna A. Graves, Home Economics, 27 E. Pleasant St., Amherst. Cbi Omega.

Shirley Thelma Green, "Greenie." Psychology, 161 Chester Ave., Chelsea. Chelsea High School. Dean's List, 2; Hillel Foundation, 1, 2, 3; Music Association Committee, 3; Psychology Club, 2, 3; German Club, 2, 3.

Lydia Elizabeth Gross, "Lyd." Psychology, 67 Milton St., Northampton. Northampton High School. Newman Club, 1, 2, 3; Mathematics Club, 1, 2; Psychology Club, 3; Kappa Alpha Theta.

Howard Edgar Groult, "Silent." Zoology, 163 Jasper St., Springfield. Transfer from American International College. Veterans Club, 3; Sadie Hawkins Day Committee, 3; Zoology Club, 3; Lambda Chi Alpha.

Natalie Evelyn Hambly, "Nat." Home Economics, 55 North Elm St., West Bridgewater. Howard High School. Choir, 1; Women's Glee Club, 2, 3; S.C.A., 1, 2, 3; Home Economics Club, 1, 2, 3; W.A.A., 2, 3; Sigma Kappa.

Marjorie Hubbard Hamilton, "Marge." Liberal Arts, 58 North East St., Amherst. Amherst High School. Dean's List, 1, 2.

Cecelia May Hansen, "Ce." Chemistry, 5030 St., Granville. Westfield High School. Dean's List, 1; Sinfonietta, 1; Choir, 1; Outing Club, 2, 3.



More Juniors

Olga Marion Harcovitz. Recreational Leadership, 21 Orchard St., Millis. Millis High School. Phillips Brooks Club, 1, 2, 3; S.C.A., 1, 2, 3; Mathematics Club, 1; Psychology Club, 2; Recreational Planning Club, 3; W.A.A., 1, 2, 3; Pictor, 3; Carnival Ball Committee, 3; Kappa Kappa Gamma.

Gloria Marie Harrington. "Glo." English, 35 Laurel St., Whitman. Whitman High School. Panhellenic, 3; Choir, 1; Women's Glee Club, 2, 3; Newman Club, 1, 2, 3; W.A.A., 1, 2, 3; Modern Dance Club, 2, 3; Kappa Alpha Theta.

Marjorie Ruth Hattin. "Margie." Psychology, 612 Country Way, North Scituate. Scituate High School. Dean's List, 1; Freshman Handbook Board, 2, 3; (Business Manager, 3); Women's Glee Club, 2; Outing Club, 2; S.C.A., 3; Home Economics Club, 1, 2; (Social Chairman, 2); Psychology Club, 3; Pi Beta Phi.

Shirley Margarite Hawkes. "Shirl." Home Economics, New Salem. Transfer from Farmington State Teachers College. Outing Club, 3; S.C.A., 3; Home Economics Club, 3.

Annette Helen Heyman. Physiology, 15 Elwood Drive, Springfield. Classical High School. Choir, 1; Women's Glee Club, 2; Hillel Foundation, 1, 2, 3; W.A.A., 1, 2, 3 (Badminton Mgr. 3); Naiads, 2, 3; Modern Dance Club, 2; Sigma Delta Tau (Treas. 2, 3).

Janet Valentine Himes. "Jan." Chemistry, 89 Pleasant St., Attleboro. Attleboro High School. Dean's List, 1, 2; S.C.A., 2, 3; Chemistry Club, 3; Outing Club, 2; Mathematics Club, 1, 2; Psychology Club, 2; W.A.A., 1, 2.

Annis H. Hittinger. Home Economics, 431 School St., Belmont. Belmont High School. Class Nominating Committee, 2; INDEX, 3; Woman's Glee Club, 2; Phillips Brooks Club, 3; S.C.A., 2, 3; Home Economics Club, 1, 2, 3 (Sophomore Representative, 2, Sec. 3); Pi Beta Phi.

Virginia Katherine Holland. "Jinny." English, 227 Exchange St., Millis. Millis High School. S.C.A., 2, 3; Kappa Kappa Gamma.

Dorothy Margaret Holly. "Dottie." Home Economics, 1960 East St., Pittsfield. Pittsfield High School. Sinfonietta, 1, 2, 3; S.C.A., 2, 3 (Cabinet, 3); Judson Fellowship, 3; Sadie Hawkins Day Committee, 3; Home Economics Club, 2, 3; Kappa Kappa Gamma.

Phyllis Lucille Houran. "Phyl." Chemistry, Willard Rd., Ashburnham. Cushing Academy. Outing Club, 1, 2, 3; S.C.A., 2, 3; Carnival Ball Committee, 2; Carnival Committee, 2; Social Union Committee, 2, 3; Chemistry Club, 2, 3; Mathematics Club, 2; W.A.A., 1, 2, 3; Naiads, 2; Pi Beta Phi.

Barbara Louise Howard. "Bobbie." Bacteriology, 41 Howard St., Pittsfield. Pittsfield High School. S.C.A., 1, 2, 3; S.C.A. Cabinet, 3 (Publicity Chairman, 3); Naiads, 2; Kappa Kappa Gamma (Social Chairman, 3).

Doris Pearson Jacobs. "Dottie." Home Economics, Kendall Hill Rd., Sterling Junction. Leominster High School. Choir, 1; Women's Glee Club, 2; Outing Club, 2, 3; S.C.A., 3; Home Economics Club, 1, 2, 3.

Muriel Frederica Jefferson. "Jeff." Zoology, 152 Belvidere St., Springfield. Transfer from Springfield Junior College. Outing Club, 2; W.S.S.F. Solicitor, 3.

Patricia Bangs Jones. "Pat." English, 376 Concord St., Framingham. Framingham High School. S.C.A., 1, 2, 3 (House Rep., 2).

Emily Dorothy Kapinos. "Lolly." Home Economics, 20 Sewall St., Ludlow. Ludlow High School. Quadrangle, 1; S.C.A., 2; Newman Club, 1, 3; 4-H Club, 1, 2, 3; Home Economics Club, 1, 2, 3; German Club, 2.

Arthur Keras. "Art." Mathematics and Physics, 60 Tennis Rd., Mattapan. Roxbury Memorial High School. Academic Activities Board, 3; Dean's List, 1, 2; Collegian, 1, 2, 3 (Editorial Board, 2); Business Board, 2, 3; Circulation Manager, 2, 3; Business Manager, 3; Roister Doisters, 2, 3; Hillel Foundation, 1, 2, 3 (Treasurer, 3); German Club, 1, 2; Mathematics Club, 1, 2, 3; Tau Epsilon Phi (Treasurer, 3).

Irene Mary Kavanaugh. History, 98 Spring St., Amherst. Amherst High School. Dean's List, 1, 2.

Janet Margaret Kehl. "Jan." Psychology, 1 Parker Ave., Northfield. Northfield Seminary. Dean's List, 2; Choir, 1; Women's Glee Club, 2; Campus Varieties, 3; Phillips Brooks Club, 2, 3; S.C.A., 1, 2, 3; S.C.A. Cabinet, 1, 2, 3 (Secretary, 3; Publicity, 2); 4-H Club, 1, 2, 3; Psychology Club, 3; Modern Dance Club, 2, 3; Pi Beta Phi.

Nancy Jeanne Kelleher. "Nan." Fine Arts, 234 Essex St., Beverly. Transfer from Mount Saint Mary College. Roister Doisters, 3; Newman Club, 3; Ski Club, 3; Flying Club, 3 (President, 3); Chi Omega.

Mary Irene Kendrick. Chemistry, East Charlemont St., Shelburne Falls. Charlemont High School. Dean's List, 1, 2; Outing Club, 3; S.C.A., 1, 2, 3; Chemistry Club, 2, 3.

Natalie Kettleman. "Nat." Psychology, 109 Thornton St., Revere. Transfer from Green Mountain Junior College. Buraham. Declamation, 2; Quarterly Club, 2, 3; Debating Club, 2, 3 (Secretary, 2); Fiat Oratorical Contest, 3; Hillel Foundation, 2; Psychology Club, 2, 3.

Frances Geraldine Kiley. "Fran." Psychology, 17 Elbridge St., Worcester. North High School. Outing Club, 2, 3; Ski Club, 2, 3; Newman Club, 1, 2, 3.

Lila Grace Lawless. Economics, 56 Ashfield St., Shelburne Falls. Arms Academy.

M. Jenn Lee. Food Technology, 53 Cleveland St., Greenfield. Greenfield High School. Freshman Governing Committee, 1; Ski Club, 2; W.A.A., 1, 2; Chi Omega.

Harold Leon. "Hal." Economics, 305 Hawthorn St., New Bedford. Transfer from North Attleboro High School. Buraham. Victory Varieties, 3 (Co-Director); Political Action Group, 3 (Secretary); Informal Baseball, 2; Tau Epsilon Phi.

Rose Marie Leonowicz. "Rosie." Chemistry, 54 Graves St., South Deerfield. Deerfield High School. Outing Club, 3; Chemistry Club, 2, 3; W.A.A., 1, 2, 3; Flying Club, 3.

Naney Beecher Love. "Love." Home Economics, King St., Littleton. Littleton High School. Choir, 1; Sinfonietta, 1, 2; Women's Glee Club, 2, 3; Ski Club, 1, 2; Outing Club, 2; Wesley Foundation, 1, 2; Pictor, 3; Chemistry Club, 2; W.A.A., 1, 2, 3; Sigma Kappa.

Beth Davis Lovewell. Home Economics, 34 Perkins St., West Newton. Transfer from Stephens Junior College, Columbia, Mo. S.C.A., 2, 3; Home Economics Club, 2, 3; Chi Omega.

Anthony Joseph Luzzatto. "Tony." Bacteriology, 35 Massachusetts Ave., North Andover. Lawrence High School. Dean's List, 2; Bacteriology Club, 3; Informal Baseball Team, 2.

Mari-Elizabeth Magrane. "Betty." Modern Languages, 64 Taylor St., Holyoke. Holyoke High School. Dean's List, 1, 2, 3; Choir, 1; Women's Glee Club, 2; Newman Club, 1, 2, 3; French Club, 3; Psychology Club, 2; Spanish Club, 1; Kappa Kappa Gamma.

Julian Malkiel. "Julie." English, 129 Clinton Rd., Brookline. Brookline High School. Class Nominating Committee, 3; Dean's List, 1; Roister Doisters, 1, 2, 3; Statesmen, 2, 3; Quarterly Club, 2, 3; Victory Varieties, 3 (Chairman); Hillel Foundation, 1, 2, 3 (Social Chairman, 2); Psychology Club, 2; Alpha Epsilon Phi.

Jean Dorothy Manning, Psychology, 4 Locust Grove Ave., Merrimac, Merrimac High School, S.C.A., 2; 4-H Club, 1, 2; W.A.A., 1.

Phyllis Anne Mannis, Bacteriology, 134 1/2 Chapin St., Southbridge, Mary E. Wells High School, Outing Club, 2; S.C.A., 2; Newman Club, 1, 2, 3; Bacteriology Club, 3; Sigma Kappa.

Pauline Gloria Marens, "Pauly," Psychology, 8 Fairbanks St., Brookline, Brookline High School, Dean's List, 1; Quarterly Club, 2; Outing Club, 2; Hill Foundation, 1, 2, 3; Home Economics Club, 1; Psychology Club, 3; German Club, 2, 3; Sigma Delta Tau.

Doris Constance Martin, "Dusy," Psychology, 76 1/2 Chestnut St., Springfield, Holyoke High School, Panhellenic, 2, 3; W.S.G.A., 3 (Judiciary Council); Newman Club, 1, 2, 3; French Club, 1; Psychology Club, 2, 3; Kappa Kappa Gamma.

Larline Mungeri, "Lee," Home Economics, 16 Wakefield Ave., Wakefield, Wakefield High School, Choir, 1; S.C.A., 2, 3; French Club, 3; Home Economics Club, 1, 2, 3; French House, 3.

Elmer Louise Meiers, "Ellie," Chemistry, 56 Verdugo St., West Springfield, West Springfield High School, S.C.A., 2, 3; Chemistry Club, 2, 3; W.A.A., 2, 3; Sigma Kappa.

Judith Carol Miller, "Judie," Chemistry, 1137 Commonwealth Ave., Allston, Brighton High School, Outing Club, 2; Hill Foundation, 1, 2, 3; Chemistry, 2, 3; German Club, 2, 3; Psychology Club, 2, 3; Flying Club, 3; W.A.A., 1, 2, 3; Modern Dance Exhibition, 1; Sigma Delta Tau (Sergeant-at-Arms, 2, 3).

Virginia Kay Minahan, "Ginnie," Home Economics, 700 Haverhill St., Lawrence, Lawrence High School, Collegian, 2, 3 (Advertising Manager); INDEX, 3; Newman Club, 1, 2, 3; French Club, 1; Home Economics Club, 1, 2, 3; W.A.A., 1, 2, 3; Chi Omega.

Dorothy June Morton, "Dottie," Psychology, 158 Hartsbrooke Rd., Amherst, Hopkins Academy, Choir, 1; Roister Doisters, 1; Women's Glee Club, 2, 3; Outing Club, 2, 3; S.C.A., 1, 2, 3; Wesley Foundation, 2, 3; M.S.C. Concert Association (Vice-President, 3); French Club, 2; Psychology Club, 3; Chi Omega.

Alice Regina Motyka, "Al," French, 186 Main St., Three Rivers, Palmer High School, French House, 3 (President); Roister Doisters, 1, 2, 3; Director Junior Jay, French Club, 1, 2, 3 (Secretary, 2; Vice-President, 3).

Horatio Williams Murdy, "Ray," Wildlife Management, 398 Hillside Rd., North Dartmouth, New Bedford High School, Dean's List, 2, 3; Rifle Team, 1, 2; Kappa Sigma.

Doris Louise Murray, Food Technology, Howard St., Northboro, Northboro High School.

Patricia Anne Noel, "Pat," Zoology, Sturbridge Rd., Southbridge, Mary E. Wells High School, Dean's List, 2; Outing Club, 2, 3; Newman Club, 1, 2, 3; 4-H Club, 1, 2; Sigma Kappa.

Avis Harriet Ofstroek, Physiology, Pleasant St., Wood, New Bedford High School, Flying Club, 3; Hill Foundation, 1, 2, 3; German Club, 2, 3; W.A.A., 2, 3; Sigma Delta Tau (Corresponding Secretary, 3).

Constance O'Keefe, "Connie," English, 63 Yonic St., Melrose, Melrose High School, Collegian, 1, 2, 3; Battersfly Club, 2, 3; Women's Glee Club, 2; S.C.A., 1; W.A.A., 1; Modern Dance Club, 1; Kappa Alpha Theta.

Alice Pauline Oleaga, "Al," Modern Languages, 48 Leyford Terr., Springfield, Classical High School, S.C.A., 2, 3; French Club, 2, 3; Psychology Club, 2, 3; Spanish Club, 1; W.A.A., 1, 2, 3; Community Chest, 3; Chi Omega.

Mary Theresa O'Reilly, Bacteriology, 126 Market St., Brockton, Brockton High School, Academic Activities Board, 1, 2, 3; Dean's List, 1, 2; Collegian, 1, 2 (News Editor, 3); Women's Glee Club, 2; Newman Club, 1, 2, 3; Bacteriology Club, 3; W.A.A., 1, 2, 3 (Publicity Manager, 3); Naiads, 1; Kappa Kappa Gamma.

Helene Anna Parker, "Parkie," Economics, 3 Garfield St., Lawrence, Lawrence High School, Choir, 1; S.C.A., 1.

Jeannette Evelyn Parker, "Jan," Sociology, 17 Walnut St., West Bridge-water, Howard High School, S.C.A., 1, 2, 3; Pilgrim Fellowship, 1, 3; Home Economics Club, 1; Psychology Club, 3; Ski Club, 3; Sigma Kappa.

Margaret Parsons, "Peggy," Home Economics, 24 Piekwick Rd., Marblehead, Northfield Seminary, W.S.G.A., Council, 3 (House Chairman); Outing Club, 1; Ski Club, 1, 2, 3; S.C.A., 2, 3; Home Economics Club, 1, 2 (Vice-President, 3); W.A.A., 1, 2; Kappa Alpha Theta.

Arthur Howard Peck, "Art," Chemistry, Winter St., Bary, Wilbraham Academy, Captain, 2; Class Nominating Committee, 2; Band, 1, 2; S.C.A., 1, 2, 3; S.C.A. Cabinet, 3; Sadie Hawkins Day Committee, 3; Annual Handbandy Club, 3; 4-H Club, 1, 2; Mathematics Club, 1; Sigma Alpha Epsilon.

Evelyn Josephine Pires, "Ev," Home Economics, 19 Bradford Ave., Kingston, Kingston High School, Outing Club, 3; Newman Club, 1, 2, 3; Home Economics Club, 1, 2, 3; W.A.A., 1, 2.

John Kingsley Pollard, "Honest John," History, 275 Elm St., Northampton, Transfer from Massachusetts Institute of Technology.

Anne Louise Powers, "Anne," Psychology, 31 Lisle St., East Braintree, Braintree High School, Collegian, 2, 3; Newman Club, 1, 2, 3; French Club, 1, 2; Psychology Club, 3; Sigma Kappa, (Corresponding Secretary, 3).

Edwin Frank Raebloff, "Rack," Pre-Medical, 59 Clement St., Springfield, Classical High School, United Religious Council, 3; Hill Foundation, 1, 2, 3; Carnival Ball Committee, 3; Carnival Committee, 2; Sophomore-Senior Hop Committee, 2 (Chairman); Chemistry Club, 3; German Club, 2; Baseball, 2; Basketball, 2; Tau Epsilon Phi (Vice-President, 3).

Janice Patricia Riley, "J.P.," Psychology, 29 Sixteenth Ave., Haverhill, Haverhill High School, Outing Club, 1, 2, 3; S.C.A., 1, 2, 3; Hazing Committee, 2; Ski Club, 2, 3; Mathematics Club, 2; Psychology Club, 3.

Lois C. Rosene, "Lo," Entomology, 67 Bay View Drive, Shrewsbury, Shrewsbury High School, Dean's List, 1, 2; S.C.A., 1, 2, 3; Sophomore-Senior Hop Committee, 2; Entomology Club, 3; Spanish Club, 1, 2, 3; W.A.A., 2; Naiads, 1, 2.

Barbara Alice Seannell, "Barney," English, 134 Woodlawn St., Springfield, Classical High School, Dean's List, 2; Choir, 1; Women's Glee Club, 2, 3; Newman Club, 1, 2, 3; Kappa Alpha Theta.

Hilda Blanche Sheinberg, English, 102 Watts St., Chelsea, Chelsea High School, Quarterly, 1, 2, 3 (Editorial Board, 2, 3); Campus Variables, 3; Roister-Doisters, 3; Hill Foundation, 1, 2, 3; Interclass Plays, 3; Sigma Delta Tau.

Constance H. Shakis, "Connie," Botany, 16 Barker St., Medway, Medway High School, S.C.A., 1, 2; Outing Club, 2; German Club, 2.

Leo Martin Silber, "Lee," Physics, 39 Spruce Ave., Springfield, Classical High School, Debating Club, 2; Discussion Club, 2; Outing Club, 2; Hill Foundation, 1, 2, 3; Mathematics Club, 2, 3; Tau Epsilon Phi (Recording Secretary, 3).

Gerardine Granger Smith, "Gerry," Food Technology, 10 North Main St., Florence, Northampton High School, Panhellenic, 3; S.C.A., 3; Psychology Club, 2; W.A.A., 1, 2, 3; Naiads, 2; Chi Omega (Secretary, 3).

Patricia G. Smith, "Patty," English, 33 Ashmont St., Dorchester, Dorchester High School for Girls, Freshman Handbook Board, 1, 2, 3 (Editor-in-Chief, 3); Roister Doisters, 1; Outing Club, 1, 2; S.C.A., 2, 3; Chemistry Club, 2; Mathematics Club, 2; W.A.A., 1, 2; Naiads, 2; Pi Beta Phi.

Robert Austin Smith, "Smitty," Bacteriology, Bay Rd., Hadley, Hopkins Academy, Burnham Declamation, 1; Quarterly Club, 1, 3.

Rosemary Lucia Spear, "Rosie," English, RFD No. 1, Hampden Classical High School, Dean's List, 1, 2; Choir, 1; Quarterly Club, 3; Collegian, 1, 2, 3; News Editor, 1, 2; Managing Editor, 3; Editor-in-Chief, 3; Freshman Handbook Board, 1; Community Chest, 2, 3 (Corresponding Secretary, 3); S.C.A., 1, 2, 3; S.C.A. Cabinet, 1, 2 (Scan Editor); Wesley Foundation, 1, 2; Who's Who, 3; German Club, 2 (Vice-President); Poetry Group, 2, 3; Sigma Kappa (Vice-President, 3).

Mary Winifred Stebbins, "Stebby," French, Deerfield, Transfer from Duke University, Dean's List, 2, 3; Roister Doisters, 3; Women's Glee Club, 2; Carnival Ball Committee, 3; Carnival Committee, 3; French Club, 2, 3.

Taylor Armstrong Steeves, "Red," Botany, 99 Grant St., East Weymouth, Weymouth High School, Dean's List, 1; Flint Oratorical Contest, 1; S.C.A., 1.

Veda Marion Stradas, Economics, 13 Union St., North Andover, Lawrence High School, Dean's List, 1, 2, 3; Phillips Brooks Club, 2, 3; French Club, 2; Political Action Group, 3; Pi Beta Phi.

Eliot Leo Swartz, "Elie," Pre-Medical, 6 Wentworth Terr., Dorchester, Boston Public Latin School (Sergeant-at-Arms, 1); Class Nominating Committee, 1, 3; INDEX, 3; Roister Doisters, 1, 2, 3; Statesmen, 1, 2, 3; Men's Glee Club, 3 (Manager); Cheerleader, 3; Hill Foundation, 1, 2, 3 (Social Chairman, 3); Sadie Hawkins Day Committee, 3 (Chairman); German Club, 2; Tau Epsilon Phi (Corresponding Secretary, 2; Vice-Chancellor, 3).

Paul E. Swasey, Wildlife Management, 6 Birch St., Worcester, Transfer from Clark University, Interfraternity Committee, 3; Outing Club, 3; Lambda Chi Alpha.



Between classes, chatting on the steps

Jean Mae Swenson, "Jeanie," Home Economics, 42 Pleasant St., East Loogmeadow. Classical High School. Choir, 1; Women's Glee Club, 2; S.C.A., 2, 3; Judson Fellowship, 3; Home Economics Club, 1, 2, 3; W.A.A., 1, 2, 3; Ski Club, 1, 2, 3; Secretary-Treasurer, 3; Sigma Kappa (Activities Chairman, 2; Registrar, 3).

Constance Thatcher, "Connie," Home Economics, 622 Chestnut Hill Ave., Athol. Athol High School. INDEX, 2, 3 (Secretary 3); S.C.A., 2, 3; Sophomore-Senior Hop Committee, 2; Home Economics Club, 1, 2, 3 (Junior Representative, 3); W.A.A., 1, 2; Pi Beta Phi.

Ronald Lawrence Thaw, "Ronnie," History, 49 Crawford St., Roxbury. Boston Latin School. Dean's List, 1, 2; Collegian, 1, 2, 3 (Sports Editor, 3); INDEX, 2, 3 (Sports Editor, 2, 3); Roster Doisters, 2; Hill Foundation, 1, 2, 3; War Bond Committee, 3 (Chairman); Baseball, 2; Alpha Epsilon Pi (Master, 2, 3).

Sophie Thomas, Mathematics, 79 Crystal St., Southbridge. Mary E. Wells High School. Outing Club, 2; Mathematics Club, 1, 2; W.A.A., 1, 2, 3 (Volleyball Manager, 3).

Eleanor Helen Tichyns, Psychology, 28 Beech St., East Walpole. Walpole High School. Newman Club, 1, 2, 3; Psychology Club, 3; W.A.A., 2, 3; Naiads, 2.

Genevieve Holmes Todd, "Gen," Sociology, 4 Davidson Rd., Worcester. North High School. Class Nominating Committee, 3; Panhellenic, 3; W.S.G.A. Council, 2 (Co-Secretary); Outing Club, 2; S.C.A., 1, 3; Chi Omega.

John Weston, "Chick," Olericulture, Mill St., Framingham Center. Transfer from Dartmouth College. Dean's List, 2; Quarterly Club, 3; Social Union Committee, 2; Soph-Senior Hop Committee, 2.

Frances Virginia White, "Fran," Recreational Leadership, 7132 Radbourne Rd., Stonehurst Hills, Upper Darby, Penn. Northfield Seminary. Dean's List, 2; W.S.G.A. Council, 3; (Vice-President); Choir, 1; Women's Glee Club, 2; Judiciary Board, 3 (Secretary); S.C.A., 1, 2, 3; Pilgrim Fellowship, 1, 2, 3 (Chairman, 3); Carnival Committee, 1; Cheerleader, 3; W.A.A., 2, 3; Naiads, 2; Kappa Kappa Gamma.

Barbara Ruth Whitney, "Whit," Home Economics, 14 Lincoln St., Westfield. Westfield High School. S.C.A., 1, 2, 3; Pilgrim Fellowship, 1, 2, 3; Home Economics Club, 3; Ski Club, 3; Sigma Kappa.

Jaqueline Diana Wiener, "Jackie," Physiology, 142 Melha Ave., Springfield. Classical High School. Dean's List, 1, 2; Quarterly Club, 2; INDEX, 1, 2, 3 (Art Co-Editor, 3); Hill Foundation, 1, 2, 3; German Club, 2 (President); W.A.A., 2; Discussion Club, 2; Student-Faculty Council, 2; Sigma Delta Tau (Treasurer, 2, 3).

Gloria Jane Wood, "Woody," Mathematics, 79 Howard St., Holyoke. Holyoke High School. S.C.A., 1, 2, 3; Pilgrim Fellowship, 2, 3; Mathematics Club, 1, 2, 3; Psychology Club, 2, 3; W.A.A., 2, 3; Kappa Kappa Gamma.

Phoebe Ann Wood, "Feeble Ann," Sociology, 75 North East St., Amherst. Amherst High School. Choir, 1; Women's Glee Club, 2; S.C.A., 1, 2, 3; 4-H Club, 1, 3.

Margaret Jean Woodward, Psychology, 29 River St., Northboro. Northboro High School. Women's Glee Club, 2; Newman Club, 1, 2, 3; Psychology Club, 2, 3; W.A.A., 1, 2, 3; Kappa Kappa Gamma (Treasurer, 3).

Elmer Worthley, Natural History, 259 East 5th St., Boston. Amesbury High School. Outing Club, 2; S.C.A., 1; Entomology Club, 3; 4-H Club, 2, 3; Nature Guide Association, 1, 2, 3; Amherst Nature Club, 2, 3.

Marjorie Wyman, "Midge," Bacteriology, 34 Prospect St., Rockland. Rockland High School. S.C.A., 2, 3; W.A.A., 2; Kappa Kappa Gamma.

Adrienne Charlotte Zacks, "A," History, 508 Washington St., Brookline. Brookline High School. Hill Foundation, 1, 2, 3; Home Economics Club, 1, 2; Sigma Delta Tau.

Rudolph J. Zulkiewicz, 5_Buckley Cl., Ware.

ENTERED SECOND SEMESTER

Herman S. Barenboim
383 Lowell St., Lawrence

Leon Barron
16 Intervale St., Roxbury

Thomas Batey, Jr.
40 Silver Hill Rd., Weston

Warren Bodendorf
Cabot Rd., Westfield

Joseph Bornstein
24 Audubon Rd., Milton

Stanley Cykowski
35 Maple St., Easthampton

Walter Dinn
155 Hillside Ave., Holyoke

Bernard Forest
12 Lewis Ave., Arlington

Irwin Green
106 Colidge St., Brookline

James King, Jr.
1 Hartshorn Ave., Worcester

Raymond Kneeland
17 Munroe St., Northampton

Joseph Kosloski
R.F.D. 3, Amherst

Bertram Libon
60 Brunswick St., Roxbury

Raymond Malley
7 Chandler St., Waverley

Thomas Moore
1475 Dwight St., Holyoke

Lewis Morton, Jr.
250 Sandwich St., Plymouth

Roy Mosher, Jr.
75 Sunset Ave., Amherst

James Malcolm Moulton, "Mal," Zoology, 139 Belletaire Ave., Longmeadow. Classical High School. Class Nominating Committee, 2; Roister Doisters, 2; Radio Club, 2; Lambda Chi Alpha (President, 3).

Stanley Pascoha
52 Glendale St., Easthampton

Marion Piner
188 Oak Rd., Framingham

Irwin Promisel
322 Spruce St., Chelsea

Henry Ritter
Greenwich Rd., Hardwick

Irving Robbins
29 Bolton St., Mattapan

Frederic Albert Rothery, "Fred," Economics, 121 Bellevue Ave., Springfield. Technical High School. Class Nominating Committee, 1; Inter-Fraternity Council, 3; Collegian, 1, 2 (Managing Editor, 2); Men's Glee Club, 1, 2; Kappa Sigma (President, 3).

John Schulze
43 Ridge Drive, Yonkers, N. Y.

Stanley Sherman
13 Main St., Hingham

Frederick Tibbets
27 Shaw St., Winchendon

Edward Watt
38 Hawthorne Ave., Pittsfield

Justin Winthrop
510 Eastern Ave., Lynn

President: Al Duquette
Vice-President: Jean Kidston
Secretary: Barbara Nahlovsky
Treasurer: Ed Jasinski
Captain: Marty Van Meter
Sergeant-at-Arms: Barbara Brown



SOPHOMORES

Confronted with "Pats", speech courses, and sophomore physics, the life of the wise sophs always has its bleaker moments; yet, undaunted by the proverbial academic growing pains, the class ranked high in scholarship, high in the round of campus activities. The past year has marked the maiden voyage of Scrolls, the sophomore women's honorary society. Their achievements, numbering the supervision of freshman coeds' hazing, and the presenting of a convocation program devoted to college aims and spirit, gave promise of a long and vital career for the organization.

Class projects were participation in Roister Doisters' annual inter-class play contest; a production of sophomore follies, under the direction of Gene Ratner; and a class party, planned and managed by a committee headed by Fred Pula.

On December 7, sophomore elections were held by the Senate in Mem Hall. The following officers were chosen: Al Duquette, president; Jean Kidston, vice-president; Barbara Nahlovsky, secretary; Ed Jasinski, treasurer; Marcia VanMeter, captain; and Barbara Brown, sergeant-at-arms.





Sophomores, bicycles and wind

May Louise Andrews. "Maizie-Dotes." Zoology. 167 Lothrop St., Beverly. Beverly High School, Choir. 1; Women's Glee Club. 2; Freshman Folies. 1; S.C.A., 1, 2; Sigma Kappa.

Frances Sanderson Archibald. "Archie." French. 16 Delmore Rd., Newton Highlands. Newton High School, Choir. 1; Quarterly Club. 1, 2; French Club. 1, 2; French House.

Bomaine Ash. Home Economics. Box 112, South Swansea. Case High School. Home Economics Club. 1, 2; Chi Omega.

Mary Elizabeth Avery. "Becky." Home Economics. North River Rd., Colrain. Arms Academy. Outing Club. 1, 2; S.C.A., 1, 2; Home Economics Club. 1, 2; Sigma Kappa.

Pauline Baines. "Pline." Home Economics. 189 Chestnut St., New Bedford. New Bedford High School, Choir. 1; Quarterly Club. 1; Freshman Handbook. 1, 2; Outing Club. 1; Phillips Brooks Club. 1, 2; S.C.A., 1, 2; Pi Beta Phi.

Marilyn Margaret Baker. "Lyn." Economics. 214 South St., Southbridge. Mary E. Wells High School. Roister Doisters. 1, 2; Newman Club. 1; French Club. 2; Chi Omega.

Priscilla Winslow Baldwin. "Penny." Home Economics. Pine Ave., Harwichport. Harwich High School. Dean's List. 1, 2; Choir. 1; Women's Glee Club. 2; S.C.A., 1, 2; Home Economics Club. 1, 2; Naiads. 1, 2, 3; W.A.A., 1, 2, 3; 1, 2; Naiads. 1, 2; W.A.A., 1, 2; Modern Dance Club. 1, 2; Kappa Kappa Gamma.

Harriet Osborn Bates. French. Bedford Rd., Carleton Concord. High School. Outing Club. 1; French Club. 1, 2; W.A.A., 1; Kappa Kappa Gamma.

Jean Hayes. "Jeannie." Psychology. South Dennis. Yarmouth High School. Choir. 1, 2; Roister Doisters. 1, 2; Kappa Kappa Gamma.

Judith Rachel Bazol. "Judy." Agricultural Economics. 48 Englewood Ave., Brookline. Gil's Latin School. Dean's List. 1; Freshman Handbook. 1, 2; Roister Doisters. 1, 2; Quarterly Club. 1, 2; Quarterly. 1; Hill Foundation. 1, 2; Poetry Group. 1, 2; Annual Husbandry Club. 2; Mathematics Club. 1, 2; W.A.A., 2.

Robert Leonard Bernstein. "Bob." Pre-Medical. 52 Woodhiff St., Dorchester. Roxbury Memorial High School; Dean's List. 1; Campus Varieties. 1; Hill Foundation. 1, 2; Chemistry Club. 1, 2.

Shirley Elizabeth Better. "Shirl." Bacteriology. 24 Evans Rd., Peabody. Peabody High School. Roister Doisters. 1, 2; Choir. 1; Outing Club. 2; Hill Foundation. 1, 2; German Club. 2; Sigma Delta Tau.

Miriam Biletsky. "Mimi." Chemistry. 18 Sutton St., Mattapan. J.E. Burke High School. Dean's List. 1; Collegian. 1, 2; Quarterly Club. 2; Freshman Folies. 1; Hill Foundation. 1, 2.

Lucille Frances Blakeslee. "Lu." Home Economics. 12 Sycamore St., Brattleboro. Vt. Brattleboro High School. Dean's List. 1; Outing Club. 1; Quarterly Club. 2; Wesley Foundation. 1, 2; Home Economics Club. 1, 2.

Josephine G. Bloniarz. "Bunny." Bacteriology. 15 Hoosac St., Adams. Adams High School. Outing Club. 2; Newman Club. 1, 2; W.A.A., 1, 2; Flying Club. 2; Bacteriology Club. 2; Roister Doisters. 2; Sigma Kappa.

Virginia Kathryn Boski. "Giany." Liberal Arts. 43 Kirkland Ave., Northampton. Northampton High School. Newman Club. 1, 2.

Eleanor S. Boudreau. "Elly." Bacteriology. 429 South St., Holyoke. Northfield Seminary. Choir. 1; Outing Club. 2; Judson Fellowship. 2.

George Hartt Bower, Jr. Mathematics. 259 Newbury St., Boston; Stoughton High School. Lambda Chi Alpha.

R. Louise Brisset. "Lou." Liberal Arts. 895 Hampshire St., Holyoke. Holyoke High School. Choir. 1; Outing Club. 1, 2; Newman Club. 1, 2; French Club. 1, 2.

Barbara Ann Brouillet. "Barb." Chemistry. 288 Linden St., Holyoke. Holyoke High School. Newman Club. 1, 2; Chemistry Club. 2.

Barbara Adele Brown. "Barb." Landscape Architecture. 43 North Irving St., Ridgewood. N. J. Ridgewood High School. Class Captain. 1; Outing Club. 1; S.C.A., 1, 2; W.A.A., 1, 2; Quarterly Club. 1, 2.

Phyllis Eileen Brunner. "Phyl." Liberal Arts. Cranbury, N. J. Princeton High School. Choir. 1; S.C.A., 2; Naiads. 1, 2; Kappa Kappa Gamma.

Lillian Dorothy Buczoki. "Lil." Floriculture. West St., Ludlow. Ludlow High School. Outing Club. 1, 2; A-I Club. 2.

Hazel M. Burick. "Skippy." English. 104 Engle St., Englewood. N. J. Transfer from Tusculum College, Tennessee. Hillel Foundation. 1, 2.

Glema Gibbs Cady. Chemistry. North Rd., Westfield. Westfield High School. Dean's List. 1; Outing Club. 1; S.C.A., 1; Chemistry Club. 2; Sigma Kappa.

Martha Jean Caird. "Marty." Liberal Arts. 147 Park St., Braintree. Braintree High School. Class Secretary. 1; Outing Club. 1.

Ramona Card. "Mona." Zoology. 40 Summer St., Holbrook. Summer High School. Outing Club. 1; S.C.A., 1, 2; Sigma Kappa.

Janet Elizabeth Carey. "Jan." Chemistry. 78 Water St., Williamstown. Williamstown High School. Outing Club. 2; Newman Club. 1, 2; Chemistry Club. 2.

Shirley Jude Carey. 102 Jackson Pkwy., Holyoke. Holyoke High School. Newman Club. 1, 2; Psychology Club. 2; Kappa Kappa Gamma.

Barbara Sanford Carmichael. "Bobbie." Liberal Arts. 22 Leyden St., Plymouth. Plymouth High School. Choir. 1; S.C.A., 1, 2; French Club. 2; W.A.A., 1, 2; Pi Beta Phi.

Lydia Susan Challet. Chemistry. R.F.D. No. 1, Northampton. Northampton High School. Outing Club. 1; S.C.A., 1, 2; Mathematics Club. 1, 2.

Edith Paulette Chapman. "Pauli." Landscape Architecture. 33 Glen Green, Winchester. Transfer from Lenoxport School of Landscape Architecture.

Maribeth Chase. "Maybe." Liberal Arts. 118 Norfolk St., Holliston. Winthrop High School. Choir. 1; S.C.A., 1; Kappa Alpha Theta.

Patricia Ann Clancy. "Patty." Liberal Arts. 75 Avon Place, Springfield. Classical High School. Quarterly. 2; Poetry Group. 2; Newman Club. 1, 2; Psychology Club. 2; German Club. 1; Kappa Kappa Gamma.

Barbara Ann Clark. "Bobbie." Chemistry. 20 Vernon St., Holyoke. Transfer from Bryn Mawr College.

1948

Beatrice Cohen, "Bebe." History. 30 Ridgewood Ave., Holyoke. Holyoke High School, Hill Foundation, 1, 2; Sigma Delta Tau.

Josephine R. Colorusso, "Jo." Sociology. 172 Endicott St., Boston. Transfer from Emmanuel College. Dean's List, 2; Newman Club, 2; Kappa Alpha Theta.

Claire Margaret Conno, "Cramble." Home Economics. 20 Wellman St., Auburn. Auburn High School. Outing Club, 1; Home Economics Club, 2; Newman Club, 1, 2; Chi Omega.

Ruth Lucille Cook, "Cookie." Home Economics. 137 West Alford St., Springfield. Transfer from Dean Junior College. S.C.A., 2.

Barbara Jane Cooley, "Bobbie." Psychology. 12 Brookline St., East Longmeadow. Classical High School. Choir, 1; Roister Doisters, 2; S.C.A., 2; Psychology Club, 2; Kappa Gamma Gamma.

Phyllis Lathrop Cooley, "Phyl." English. 180 Appleton Ave., Pittsfield. Pittsfield High School. Choir, 1; Women's Glee Club, 2; Phillips Brooks Club, 1, 2; Chi Omega.

Barbara Cooper, "Binky." Liberal Arts. Main St., West Yarmouth. Yarmouth High School. Choir, 1; Phillips Brooks Club, 1, 2; S.C.A., 1, 2; German Club, 1; Kappa Alpha Theta.

Priscilla Helen Cotton, "Pre." Chemistry. 56 Brookline Ave., Haverhill. Haverhill High School. Dean's List, 1; Quarterly Club, 1; S.C.A., 1, 2; Judson Fellowship, 2 (Secretary); Home Economics Club, 1; Pi Beta Phi.

Howard James Coughlin, Jr. Chemistry. 10 Dickinson St., Northampton. Northampton High School. Newman Club, 1, 2; Chemistry Club, 1, 2; German Club, 1.

Jacqueline Lorraine Couture, "Jackie." Bacteriology. State Rd., Becket. Pittsfield High School. Outing Club, 2; Newman Club, 1, 2; Flying Club, 2; Bacteriology Club, 2.

Ann Marie Crotty, "Crotty." Bacteriology. 59 Hamilton St., Worcester. Classical High School. Dean's List, 1; Choir, 1; Collegian, 2; Newman Club, 1, 2; Chi Omega.

Robertta Lillian Curtis, "Bud-d." Liberal Arts. 185 Highland St., Worcester. Classical High School. Choir, 1; Sinfonietta, 1; Women's Glee Club, 2; Outing Club, 1, 2; Kappa Alpha Theta.

Phyllis Ann Cushman, "Phil." Home Economics. 15 Everett St., Cambridge. Cambridge High and Latin School. Choir, 1; Sinfonietta, 1, 2; Home Economics Club, 1, 2.

Jeanette Cyarski. Chemistry. 7 Cook St., Adams. Adams High School. Dean's List, 1; Scrolls, 2; Sinfonietta, 1; Outing Club, 1; Point System Committee, 2; Freshman Glee Club, 1; Newman Club, 2; Chemistry Club, 2; Pi Beta Phi.

Barbara Ann Daley, "Barb." English. 9 Union St., Natick. Natick High School. Outing Club, 2; Newman Club, 1, 2 (Secretary); United Religious Council, 2 (Secretary), 2).

Sherwood Davidson. 420 Hillside Ave., Holyoke.

Marion Gloria Day. Liberal Arts. Boston and Worcester. Turnpike, Northboro. Northboro High School. Choir, 1; W.A.A., 1, 2; Chi Omega.

Jacqueline Delaney, "Jackie." English. 23 Longmeadow Rd., Newton Centre. Brookline High School. Collegian, 2; Outing Club, 1, 2; Phillips Brooks Club, 1, 2; S.C.A., 1, 2; W.A.A., 1, 2; Kappa Alpha Theta.

Robert Joseph Delton, "Joe." 18 Reynolds Ave., Monson. Monson High School. Dean's List, 1; Kappa Sigma.

George William Doten. Bacteriology. 246 1/2 Court St., Plymouth. Plymouth High School. Sinfonietta, 1, 2; Kappa Sigma.

Edith Gurney Dover, "Edie." Sciences. 45 Vine St., Winchester. Winchester High School. Class Vice-President, 1; Dean's List, 1; Scrolls, 2; Choir, 1; Outing Club, 1; S.C.A., 1; Carnival Committee, 1; War Bond Committee, 1, 2 (Co-Chairman, 2); W.A.A., 1, 2 (Basketball Manager, 2); Naisids, 1, 2; Pi Beta Phi.

Evelyn Downing, "Evie." Sciences. 16 Woodside Terr., Springfield. Classical High School. Sinfonietta, 1, 2; Dance Band, 2; Outing Club, 1, 2; Dean's List, 1; Newman Club, 1, 2; Flying Club, 2; Sigma Kappa.

Alfred L. Duquette, "Al." Mathematics. 279 Collette St., New Bedford. New Bedford High School. Class President, 1, 2; Class Nominating Committee, 1; Dean's List, 1; Mathematics Club, 1, 2.

John Lawrence Dwyer, "Jack." Floriculture. 25 Edward Ave., Pittsfield. Pittsfield High School. Veterans Association, 2.

Laura Adams Easland, "Lolly." Home Economics. 173 Main St., Rocky Hill. Conn. Pittsfield High School. Choir, 1; Roister Doisters, 4, 2; Statetics, 2; Women's Glee Club, 2; S.C.A., 1; Home Economics Club, 1; Modern Dance Club, 1, 2; Kappa Alpha Theta.

Priscilla Howe Elliot, "Pris." Home Economics. 396 Sandwich Rd., Buzzards Bay. Wareham High School. Scrolls, 2; S.C.A., 1, 2; Wesley Foundation, 1, 2; 4-H Club, 2; Home Economics Club, 1, 2; Pi Beta Phi.

Natalie Emerson, "Nat." Sociology. 509 South Main St., Bradford. Haverhill High School. Phillips Brooks Club, 2; S.C.A., 1, 2; Home Economics Club, 1, 2; Informal Dance Committee, 2; Chi Omega.

William Allan Feldman, "Billy." Sciences. 25 Dartmouth St., Lawrence. Lawrence High School. Index, 2; Freshman Folies, 1; Hill Foundation, 1, 2; Alpha Epsilon Pi.

Carolyn Jean Felton, "Jeannie." Liberty Arts. Clifwood St., Lenox. Lenox High School. Choir, 1; Phillips Brooks Club, 1, 2; S.C.A., 1; Kappa Kappa Gamma.

Martha Maria Finn. Liberal Arts. 34 Mill St., East Mansfield. Mansfield High School. Choir, 1; S.C.A., 2; 4-H Club, 2.

Elva Marie Foerster. Liberal Arts. 117 Dorset St., Springfield. Classical High School. Sinfonietta, 1, 2; Chi Omega.

Donald H. Fowler, "Don." Poultry. 92 Bartlett Rd., Wintthrop. Cushing Academy. Outing Club, 1; S.C.A., 1, 2; S.C.A. Cabinet, 1, 2; Theta Chi.

Frances Elaine Freedberg, "Fran." Home Economics. 531 E. Lincoln Ave., Mt. Vernon. N. Y. A. B. Davis High School. Naisids, 1, 2; Sigma Delta Tau.

Estelle Marie Frenette, "S." Pre-Medical. 11 Calumet Rd., Holyoke. Holyoke High School. Outing Club, 1; Newman Club, 1, 2; French Club, 1; Psychology Club, 2; W.A.A., 1, 2.

Paula Isabelle Friedman. Home Economics. 63 Hadwen Rd., Worcester. Worcester Classical High School. Hill Foundation, 1, 2; Home Economics Club, 1, 2; W.A.A., 1, 2.

Margarita Fuller, "Marg." Sciences. R. R. 1 Drake Rd., Cincinnati. Ohio. Hillsdale School. Ski Club, 2; Flying Club, 2; Newman Club, 1, 2; Chemistry Club, 4; Mathematics Club, 1, 2; German Club, 1, 2; W.A.A., 1, 2.

James William Fulton, "Jim." Chemistry. 608 S. Pleasant St., Amherst. Amherst High School. Outing Club, 1; S.C.A., 1, 2; Judson Fellowship, 2 (President); Veterans Association, 2; Lambda Chi Alpha.

Eltuor Gertrude Galusha, "Ellie." Liberal Arts. South St., Granby. South Hadley High School. Dean's List, 1; Choir, 1; Quarterly Club, 1; Women's Glee Club, 2; Outing Club, 1, 2; S.C.A., 1, 2; Pilgrim Fellowship, 2; Mathematics Club, 1.

Betty Gerber, "Gerb." Fine Arts. 129 Woodside Terr., Springfield. Classical High School. Hill Foundation, 1, 2; Sigma Delta Tau.

Elizabeth Reid Gilbertson, "Beth." Chemistry. 277 Main St., Easthampton. Easthampton High School. Scrolls, 2; Burnham Declaration, 1; Roister Doisters, 1, 2; Phillips Brooks Club, 1, 2; Chi Omega.

Frances Amelia Gobbi, "Fran." French. 74 Lebanon St., Springfield. High School of Commerce. Dean's List, 1; Quarterly Club, 1; Roister Doisters, 2; French Club, 1, 2 (Secretary, 2).

Hector G. Gonzalez. Hidalgo 2309 pte, Monterrey, N. L. Mexico.

Betty Ann Goodall. Home Economics. Cotuit. Barnstable High School. Scrolls, 2; S.C.A., 1, 2; S.C.A. Cabinet, 1, 2; Wesley Foundation, 1; 4-H Club, 1, 2 (Secretary, 2); Home Economics Club, 1, 2; Pi Beta Phi.

1948

Phyllis Elaine Goodrich, "Booty." Chemistry, 1407 Brunswick Ave., Norfolk, Va. Pittsfield High School. Dean's List, 1; Newman Club, 1, 2; W.A.A., 1, 2; Pi Beta Phi.

Eleanor Gotz, "Ellie." Sciences, 88 Watts St., Chelsea. Chelsea High School. Freshman Handbook Board, 1, 2; Outing Club, 2; Hill Foundation, 1, 2; Chemistry Club, 2; German Club, 1, 2.

Margaret Ann Grayson, "Peggy." Sciences, 14 Lynes Pl., Norwalk, Conn. Winthrop High School.

Isabel Frances Greenbush, "Pinky." Chemistry, 28 Quaker St., Adams. Adams High School. Newman Club, 2; Chemistry Club, 1; Sigma Kappa.

Herbert H. Gross, "Herb." Economics, 298 North Main St., Sharon. Sharon High School. Dean's List, 1; Poetry Club, 1; Veterans Association, 2; Alpha Epsilon Pi.

Lorraine Mae Guertin, English. Wallace Rd., Southbridge. Mary E. Wells High School. Dean's List, 1; Roister Doisters, 1, 2; Freshman Follies, 1; Newman Club, 1, 2; French Club, 1; Kappa Kappa Gamma.

Elaine Marian Handlin, Liberal Arts-2. Elm St., Chelsea. Chelsea High 1, 2; INDEX, 2; Hill Foundation, 1, 2; Freshman Handbook, 2; French Club, 2; German Club, 1; Poetry Group, 1, 2.

Elizabeth Hayes, "Betty Lou." Chemistry, Pomeroy Lane, Amherst. Amherst High School. Orchestra, 1; German Club, 1.

Florence Dorothy Healy, "Laurie." English, 32 Oakland St., West Springfield. Cathedral High School. Burnham High School. Dean's List, 1, 2; Newman Club, 1, 2; Chi Omega.

Lillian Heaver, "Chips." Sociology, 443 Power Rd., Pawtucket, Rhode Island. Walpole High School. Choir, 1; Collegian, 1, 2; Women's Glee Club, 2; Kappa Alpha Theta.

Anne Mary Heffron, "Heff." Psychology, 864 Dwight St., Holyoke. Holyoke High School. Newman Club, 1, 2; German Club, 1, 2; Psychology Club, 2.

Doris Hellerman, Psychology. 45 Hendale St., Springfield. Classical High School. Band, 1; Hill Foundation, 1, 2; Psychology Club, 1, 2; W.A.A., 1, 2; Sigma Delta Tau.

John Grant Hepburn, Civil Engineering. Boston Rd., Westford. Franklin K. Lane High School, Brooklyn, N. Y.

Ruth Lillian Herrmann, "Herman." Liberal Arts, 57 Maple St., Easthampton. Easthampton High School. Outing Club, 1; S.C.A., 1; Flying Club, 2.

Mary Therese Hill, "Terry." Home Economics, 618 White St., Springfield. Commerce High School. Newman Club, 1, 2; Sigma Kappa.

Eleanor Jean Hinsley, Home Economics. 28 DeWanda Drive, Worcester. South High School. Collegian, 2; Quarterly Club, 1, 2; Freshman Handbook Board, 1; S.C.A., 1, 2; Current Affairs Club, 2; Home Economics Club, 1; Psychology Club, 2; Kappa Kappa Gamma.

Maija Annabell Hunkonen, English. 93 Mechanic St., Fitchburg. Fitchburg High School. Dean's List, 1; Serolls, 2; Choir, 1; Roister Doisters, 1, 2; Women's Glee Club, 2; S.C.A., 1; Kappa Alpha Theta.

William Arthur Howes, "Bill." Pre-Medical, 15 Pioneer St., Dalton. Transfer from Springfield College. Chemistry Club, 2; Lambda Chi Alpha.

Janice Hunt, "Jan." Psychology, 31 Hayden Rowe, Hopkinton. Hopkinton High School. Outing Club, 1, 2; S.C.A., 1, 2; Home Economics Club, 1; Sigma Kappa.

Barbara Dorothy Hyndman, "Barbie." Sciences, 19 Florentine Gardens, Springfield. Framingham High School. Ski Club, 2; S.C.A., 2; German Club, 2; Kappa Alpha Theta.

Henry H. Jackson, Jr., 1059 Pleasant St., Attleboro.

Donald Stanley Jacobs, "Don." Economics, 48 McLellan St., Dorchester. Boston Public Latin School. Class Nominating Committee, 2; Dean's List, 1; Collegian, 1, 2 (Assistant Circulation Manager, 2); Hill Foundation, 1, 2; Alpha Epsilon Pi (Corresponding Secretary, 1).

Edith J. Jaffe, "Edie." Home Economics, 14 Page St., Dorchester. Jeremiah E. Burke High School. Quarterly Club, 2; Choir, 1; Hill Foundation, 1, 2; Home Economics Club, 1, 2.

Helen Ann Jameson, "Jamie." Economics, 356 South Main St., Monson. Monson High School. Dean's List, 1; Outing Club, 1, 2; S.C.A., 1, 2.

Edwin Conrad Jasinski, "Jazz." Economics, 202 School St., Chicopee. Transfer from Ohio University. Roister Doisters, 2; Veterans Association, 2; Victory Varieties, 2; Outing Club, 2; Ski Club, 2; Football, 2; Basketball, 2.

Lillian Ruth Jones, Home Economics. Warren Rd., Ashland. Ashland High School. INDEX, 2; Choir, 1; Outing Club, 1; S.C.A., 1, 2; Home Economics Club, 1, 2; Sigma Kappa.

Thelma Kagan, French. 91 Fuller St., Brookline. Brookline High School. Hill Foundation, 1, 2.

Allen Bernard Kahn, "Al." Liberal Arts, 173 Harvard St., Dorchester. Boston Public Latin School. Dean's List, 1; Collegian, 1, 2; Hill Foundation, 1, 2; Mathematics Club, 1; Alpha Epsilon Pi.

Elliot J. Kaplan, "Kappy." Chemistry, 20 Eustis St., Chelsea. Transfer from Northeastern University. Alpha Epsilon Pi.

Jewel B. Kaufman, Psychology. 79 Elm St., Worcester. Classical High School. Choir, 1; Collegian, 1, 2; Outing Club, 2; Hill Foundation, 1, 2; Psychology Club, 2; Sigma Delta Tau.

Ida Marie Kelley, 40 Wood Terr., Framingham. Framingham High School. Outing Club, 2; Newman Club, 1, 2; German Club, 1, 2.

Doris May Kennedy, "Ken." Chemistry, 163 Locust St., Holyoke. Holyoke High School. Dean's List, 1; Campus Varieties, 1; Outing Club, 1, 2; Newman Club, 1, 2; Chi Omega.

Anne Margaret Keough, "Keo." 95 Pearl St., Holyoke. Holyoke High School. Newman Club, 1, 2; French Club, 1, 2; Chi Omega.

Jeann MacLeod Kidston, Psychology. 12 Columbia St., Wellesley Hills. Wellesley Senior High School. Freshman Handbook Board, 1; S.C.A., 1, 2; Psychology Club, 2; Inter-Class Athletic Board, 2; Kappa Kappa Gamma.

Elizabeth Louise Kohak, "Betty." Mathematics, 50 Adams St., Fairhaven. Fairhaven High School. Dean's List, 1; Choir, 1; Quarterly Club, 2; Newman Club, 1, 2; Mathematics Club, 1, 2.

Maurice Gabriel Kolosov, "Mike." Forestry, 57 Bonad Rd., Brookline. Transfer from University of North Carolina. Football, 2.

Lillian Krikorian, "Krik." Home Economics, 98 Hampshire Rd., Methuen. Methuen High School. Dean's List, 1; Flying Club, 2; S.C.A., 1, 2; Wesley Foundation, 1, 2; Home Economics Club, 1, 2; W.A.A., 1, 2.

Lillian H. Kurlan, "Kurlj." Liberal Arts, 486 Norfolk St., Mattapan, B. M. C. Durfee High School. Quarterly Club, 2; Hill Foundation, 1, 2 (Corresponding Secretary, 2); German Club, 1; W.A.A., 1, 2; Sigma Delta Tau.

Miriam Lapides, "Mim." Home Economics, 62 Congress St., Greenfield. Greenfield High School. Hill Foundation, 1, 2; 4-H Club, 1, 2; Home Economics Club, 1, 2; W.A.A., 1, 2; Sigma Delta Tau.

Lois Marilyn LaSalle, "Lo." History. River Drive, North Hadley. Hopkins Academy. Dean's List, 1.

David Frederick Leland, "Dave." Psychology, 174 Sunset Ave., Amherst. Transfer from Middlebury and Dartmouth. Theta Chi.

Adeleine Lois Leonard, "Ad." Bacteriology, 29 Pawletton Rd., Dorchester. Jeremiah E. Burke High School. Hill Foundation, 1, 2.

Constance Marie Mangum, "Connie." Liberal Arts, 55 Allen St., Holyoke. Holyoke High School. INDEX, 2; Outing Club, 1, 2; Newman Club, 1, 2; Kappa Alpha Theta.

Anita Evelyn Mann. "Nect." Liberal Arts, Main St., Norfolk. Walpole High School, Dean's List, 1; Choir, 1; Quarterly Club, 2; S.C.A., 2; Weymouth Foundation, 1; French Club, 2; W.A.A., 2; Kappa Kappa Gamma.

Jacqueline Gladys Marien. "Jackie." English, 60 Edendale St., Springfield, Classical High School, Dean's List, 1; Scrolls, 2; Roister Doisters, 1, 2; Newman Club, 1, 2; German Club, 1; Kappa Kappa Gamma.

M. John Markuson. Chemistry, 309 East Pleasant St., Amherst, Amherst High School, Dean's List, 1, 2; Chemistry Club, 1, 2; German Club, 1.

Rose-Marie Alice Marten. "Mart." English, Pendleton Ave., Williamamsett, Chicopee High School, Quarterly Club, 1, 2; Outing Club, 2; S.C.A., 1; Sigma Kappa.

John Walter Masterlerz. "Johnny." Horticulture, 50 Pleasant St., Three Rivers, Palmer High School, Collegiao, 1, 2; World Student Service Fund (Treasurer), 2; Newman Club, 1, 2; United Religious Council, 2; Informal Dance Committee, 1, 2 (Chairman, 2); Manager of Football Team, 2; Assistant Manager of Baseball, 1; Theta Chi.

Martha M. McAfee. "Mac." History, 126 Main St., Northfield, Northfield School for Girls, Choir, 1; Phillips Brooks Club, 1, 2; S.C.A., 1, 2; S.C.A. Cabinet, 2 (Scan Editor, 2); Carnival Committee, 2; Poetry Club, 1; W.A.A., 1, 2.

Mary Winifred McKinstry. "Mac." Liberal Arts, 753 Montgomery St., Chicopee Falls, Chicopee High School, Dean's List, 1; Choir, 1; S.C.A., 1, 2; Pilgrim Fellowship, 1, 2; 4-H Club, 1, 2.

Alice Friel McNally. "McNush." Liberal Arts, 28 Canby St., Holyoke, Holyoke High School, Choir, 1; Newman Club, 1, 2; French Club, 1, 2; Chi Omega.

Theodora Basil Melabouris. "Teddy." Horticulture, 1786 Washington St., Boston, Jamaica Plain High School, Choir, 1; Collegian, 1, 2; Freshman Handbook Board, 1, 2; Outing Club, 2; Phillips Brooks Club, 1; S.C.A., 1, 2; 4-H Club, 1, 2; W.A.A., 1.

Evelyn Mesnick. "Ev." Liberal Arts, 10 Winchester Court, Gloucester, Gloucester High School, Hill Foundation, 1, 2; French Club, 1.

Walter Eugene Mientka. "Mink." Chemistry, 704 Main St., Amherst, Amherst High School, Newman Club, 1, 2; Chemistry Club, 1, 2; German Club, 1; Basketball, 1; Kappa Sigma.

Mary Ellen Miller. "Mary El." History, 19 Monmouth St., Springfield, Classical High School, Dean's List, 1; Newman Club, 1; Kappa Alpha Theta.



Out on Stockbridge steps

Lorane Margaret Moir. Mathematics, 466 Union St., North Adams, Drury High School, Dean's List, 1; Choir, 1; Newman, 1, 2; German Club, 1, 2; Mathematics Club, 1, 2; Pi Beta Phi.

Raquel Isa Moldaw. "Racky." History, 565 Norfolk St., Boston, Dorchester High School for Girls, Quarterly Club, 2; Outing Club, 1; Hill Foundation, 1, 2; Sigma Delta Tau.

Donald Milton Moore. "Don." Animal Husbandry, 53 River St., Arlington, Transfer from Dartmouth, Animal Husbandry Club, 2.

Shirley Mellor Moore. "Lee." Sociology, Lincoln St., Blackstone, Blackstone High School, S.C.A., 1, 2.

Richard Louis Muri. "Dick." Chemistry, 165 Arlington St., Framingham, Framingham High School, Newman Club, 1, 2; Assistant Manager of Football, 2; Informal Dance Committee, 1, 2; Chemistry Club, 1, 2; Lambda Chi Alpha.

Barbara Marianne Nablowsky. "Mags." Home Economics, 87 Kent Rd., Springfield, High School of Commerce, President of Freshman Governing Board, 1; W.S.G.A. Council, 2; Choir, 1; Outing Club, 1, 2; S.C.A., 1, 2; French Club, 2; 4-H Club, 1, 2 (Treasurer, 2); Home Economics Club, 1, 2; Chi Omega.

Alice Carolyn Northrup. Psychology, Ohlong Rd., Williamstown, Williamstown High School, S.C.A., 2.

Mary Madeleine O'Brien. "Maddy." Liberal Arts, 17 Lafayette St., Haddonfield, N. J. Haddonfield Memorial High School, Outing Club, 1; Newman Club, 1, 2; W.A.A., 1.

Helen Cynthia Olds. Liberal Arts, 21 Neptune Ave., West Springfield, West Springfield High School, S.C.A., 1

Helen Marie Oliveira. Physical and Biological Sciences, 90 East Cottage St., Boston, Girls' Latin School, Outing Club, 1; Newman Club, 1, 2; Mathematics Club, 2; Psychology Club, 2; Outing Club, 1; Hill Foundation, 2; Flying Club, 2.

Mary Elizabeth O'Neill. "Mary." Physical and Biological Sciences, 22 Fort Hill Terr., Northampton, St. Michael's High School, Dean's List, 2; Outing Club, 1; Newman Club, 1, 2.

Teresa Marie Orlandella. Mathematics, 40 Sheafe St., Boston, Girls' Latin School, Dean's List, 1, 2; Roister Doisters, 1, 2; Newman Club, 1, 2; W.A.A., 1, 2; Mathematics Club, 2.

Mary Elizabeth Osborne. "Bet." Sociology, 12 Terry Fort Lane, Worcester, Classical High School, Newman Club, 1, 2; Psychology Club, 2.

C. Elinor Palmer. "Tiff." Psychology, 30 Clark St., Springfield, Classical High School, Choir, 1; Glee Club, 3; Newman Club, 1, 2, 3; Home Economics Club, 1; Psychology Club, 2, 3; W.A.A., 1, 2, 3; Modern Dance Club, 1, 2, 3; Kappa Alpha Theta.

Margaret Ella Peck. "Pecky." Liberal Arts, R.F.D. No. 2, Shelburne, Arms Academy, Dean's List, 1, 2; Choir, 1; Women's Glee Club, 2; Campus Varieties, 1; S.C.A., 1, 2; Sigma Kappa.

Joan Smith Peinstein. "Jo." Liberal Arts, 20 Chamberlain Parkway, Worcester, Transfer from Mary Washington College.

1948

Lillian Elizabeth Popka, "Lil." Mathematics, 35 Elm St., Webster, Bartlett High School. Choir, 1; Outing Club, 1, 2, 3; Newman Club, 1, 2, 3; Military Ball Committee, 2; German Club, 1, 2, 3; Animal Husbandry Club, 2; Mathematics Club, 2, 3.

Maynard Moore Perkins, "Perk." Horticulture, Main St., Wenham. Hamilton High School.

Fred John Pula, "Powder." Economics, Hildreth Ave., South Hadley, South Hadley High School. Class Nominating Committee, 2; Dean's List, 1, 2, 3; Current Affairs Club, 2; Carnival Ball Committee, 2; Recreation Planning Club, 2; Newman Club, 1; Sigma Alpha Epsilon.

Mary Quirk, "Quirkie." English, 355 Springfield St., North Agawam, Agawam High School. Dean's List, 1, 2; Outing Club, 2; Sigma Kappa.

Janet Z. Rabinowitz, "Jan." Recreational Leadership, 560 Norton Pkwy., New Haven, Conn. New Haven High School. Quarterly Club, 1, 2; Outing Club, 2; Hill Foundation, 1, 2; Sigma Delta Tau.

Lois Marie Ransom, "Lois." Physical and Biological Sciences, 641 Bay St., Springfield. Transfer from Springfield Junior College. Outing Club, 1; S.C.A., 2; Naïads, 1, 2.

Ruth Regina Raphael, "Gene." Fine Arts, 6 Oberlin St., Worcester, Classical High School. Choir, 1; Collegian, 1, 2; Freshman Handbook Board, 1, 2; Sinfonietta, 1, 2; Outing Club, 2; Hill Foundation, 1, 2; Music Concert Association Committee, 2 (Vice-President); German Club, 1, 2; W.A.A., 1, 2; Sigma Delta Tau.

Eugene Lloyd Ratner, "Gene." Psychology, 122 Trowbridge St., Cambridge. Transfer from the University of Connecticut. Class Nominating Committee, 2; Dean's List, 1; Hill Foundation, 2; Veterans Association, 2; Tau Epsilon Phi.

Marion Frances Reed, "Gene." Modern Languages, 400 James St., Fairview. Transfer from Framingham Teacher College. S. C.A., 2; Wesley Foundation, 2.

Marilyn Joanne Reynolds, "Gene." Home Economics, 6 Longfellow Rd., Cambridge, Greenfield High School. Dean's List, 1; Newman Club, 1, 2; Home Economics Club, 1, 2.

Jeanne Rheanne, "Gene." Liberal Arts, 47 Magnolia Ave., Holyoke, Holyoke High School. Dean's List, 1; Roister Doisters, 2; Newman Club, 1, 2; French Club, 1, 2; Chi Omega.

Pauline Emma Richard, "Polly." Chemistry, 131 Hartwell St., Southbridge. Mary E. Wells High School. Dean's List, 1; Outing Club, 1, 2; Newman Club, 1, 2; Chemistry Club, 2; French Club, 1; German Club, 2; Sigma Kappa.

Mary Teresa Riley, "Mike." Chemistry, 43 Sycamore St., New Bedford, Holy Family High School. Roister Doisters, 2; Newman Club, 1, 2.

Jean Alice Roberts, "Lucky." English, 201 Osborne Terr., Springfield. Classical High School. Collegian, 2; Quarterly, 1, 2; Kappa Kappa Gamma.

Antonetta Ella Romano, "Tina." French, 853 Main St., Springfield, Classical High School. Scrolls, 2 (President); Quarterly, 2; Roister Doisters, 1, 2; Women's Glee Club, 2; Outing Club, 2; Newman Club, 1, 2; French Club, 1, 2; W.A.A., 1, 2; Pi Beta Phi.

Herbert Rumminger, "Herb." Food Technology, 21 Reservoir St., Leeds, Northampton High School.

Ruth Lois Russell, "Russ." Liberal Arts, 280 Main St., Easthampton, Easthampton High School. Class Nominating Committee, 1; Campus Varieties, 1, 2; Outing Club, 1, 2; S.C.A., 2; French Club, 1; W.A.A., 1, 2; Ski Club, 1, 2; Kappa Alpha Theta.

Maydee Rahm Scheeneman, "Lucy." Fine Arts, 186 West St., Leominster, Leominster High School. Choir, 1; Campus Varieties, 1, 2; Wesley Foundation, 1.

Florine Schiff, "Flo." Mathematics, 351 Orchard St., Adams, Adams High School. Dean's List, 1; Outing Club, 1; Hill Foundation, 1, 2; Mathematics Club, 2; W.A.A., 1, 2; Sigma Delta Tau.

Luella Doris Sedgwick, "Lucy." Home Economics, R.F.D., Lenox, Lenox High School, Pilgrim Fellowship, 2; Dean's List, 1; S.C.A., 2; Wesley Foundation, 2; 4-H Club, 2; Home Economics Club, 2; W.A.A., 2.

Helen Terese Sellew, "Slew." Animal Husbandry, 40 Worcester St., Natick, Natick High School. Outing Club, 1, 2; Secretary, 2; Newman Club, 1, 2; Animal Husbandry Club, 1, 2; W.A.A., 1, 2.

Jean Patricia Semon, "Sew." Chemistry, 104 Bryn Mauer Ave., Auburn, Auburn High School. Choir, 1; Outing Club, 1; Dean's List, 1; S.C.A., 2; Chemistry Club, 2; Sigma Kappa.

Ruth Cullen Shea, "Lucy." Chemistry, 44 Dorchester St., Springfield, Classical High School. Newman Club, 1, 2; Chemistry Club, 2; Mathematics Club, 2; W.A.A., 1, 2; Kappa Kappa Gamma.

Herbert E. Shepard, "Bert." Agriculture, East Rd., Warren, Warren High School. Dean's List, 1; S.C.A., 1, 2; Theta Chi, (President), 2.

Barbara June Shippee, "Barb." Liberal Arts, 47 Water St., Shelburne Falls, Arms Academy. Dean's List, 1.

Z. Janet Shoenberg, "Jan." English, 155 Cedar St., Clinton, Brookline High School. Dean's List, 1; Scrolls, 2 (Secretary-Treasurer, 2); Barabam Declaration, 1; Quarterly, 2; Freshman Handbook Board, 1, 2; Roister Doisters, 1, 2; Quarterly Club, 1, 2; Outing Club, 1, 2; Hill Foundation, 1, 2; French Club, 1; German Club, 2; W.A.A., 1; Sigma Delta Tau.

Eather Shuh, "Ea." History, 44 Eldridge St., Springfield, Classical High School. Quarterly, 2; Quarterly Club, 2; Hill Foundation, 1, 2; Sigma Delta Tau.

Frances Singel, "Faye." French, 136 Homestead St., Roxbury, Girls' Latin School, Dean's List, 1; Outing Club, 2; Hill Foundation, 1, 2; French Club, 2; W.A.A., 1, 2; Sigma Delta Tau.

Beryl Simmons, "Berri." Psychology, Coombs Corner, Amesbury, Amesbury High School. Choir, 1; Freshman Follies, 1; Victory Varieties, 2; Phillips Brooks Club, 1, 2; Pi Beta Phi.

Hope Anita Simon, "Hope." Physiology, 297A Walnut Ave., Roxbury, Girls' Latin School. Hill Foundation, 1, 2; German Club, 1; W.A.A., 1, 2; Sigma Delta Tau.

Ann Louise Sizer, "Si." Physical and Biological Sciences, 77 Columbus Ave., Holyoke, Holyoke High School. Dean's List, 1, 1; Quarterly, 1, 2; Newman Club, 1, 2; Chi Omega.

Lorian Alberta Smith, "Lorry." English, 108 Eliot Ave., West Newton, Transfer from Endicott Junior College. Quarterly Club, 3; Roister Doisters, 2; Modern Dance Club, 3; Kappa Alpha Theta.

Paul E. Smith, Jr., "Paul." English and History, Haydenville Rd., Northampton. Transfer from William Jennings Bryan University. Dean's List, 1; S.C.A., 2; French Club, 1; Mathematics Club, 2.

Rachel Smith, "Okie." Home Economics, 67 Narragansett St., Springfield, Technical High School. Dean's List, 1; Outing Club, 1; Hill Foundation, 1; Home Economics Club, 1; Modern Dance Club, 1.

Ray C. Smith, "Ray." 196 Main St., Blackfoot, Idaho.

Jean Rae Spencer, "Spence." Liberal Arts, 14 Crocker Ave., Turners Falls, Turners Falls High School. Choir, 1; Women's Glee Club, 2; S.C.A., 2; French Club, 2; W.A.A., 1, 2; Pi Beta Phi.

Samuel Spiegel, "Sam." 203 Calendar St., Dorchester.

Nancy Quinby Stacy, "Nancy." Pre-Medical, 26 Lakeshore Rd., Natick, Natick High School. S.C.A., 2.

Helen Elizabeth Stanley. "Stan." Home Economics, 19 Wesley St., Newton. Northboro High School. Dean's List, 1; Phillips Brooks Club, 1, 2; W.A.A., 2; Naisads, 1; Chi Omega.

Barbara Jane Stegner. "Barbie." Medical Technology, Brimfield, Brimfield High School. Dean's List, 1; Collegian, 1, 2; Outing Club, 1; S.C.A., 2; Sigma Kappa.

Helen May Steliga. Liberal Arts, 68 Cherry St., Northampton. Northampton High School. Outing Club, 2; Newman Club, 1, 2; French Club, 1; Flying Club, 2; Sigma Kappa.

Constance Elizabeth Stephens. "Connie." Bacteriology, Apt. 504, 992 Memorial Drive, Cambridge. Transfer from Mary Washington College. W.S.G.A. Council (Secretary, 3); Phillips Brooks Club, 2, 3 (Vice-President, 3); S.C.A., 2, 3; W.A.A., 2, 3; Chi Omega.

Lois Evelyn Stetson. "Stet." Bacteriology, Charlemont P. O., Heath. Arms Academy. Outing Club, 1, 2; S.C.A., 1, 2.

M. Elaine Stewart. "Red." Liberal Arts, 118 Quincy Ave., Winthrop. Winthrop High School. Victory Varieties, 2; Freshman Follies, 1; Kappa Kappa Gamma.

Howard Denison Stowe. "Howie." Veterinary Medicine, P.O. Griswoldville. Arms Academy. Phillips Brooks Club, 2; S.C.A., 1, 2; S.C.A. Cabinet, 1, 2; Theta Chi (Secretary, 2).

Betsy Ann Stowell. "Bets." Home Economics, Ned's Pt. Rd., Mattapoisett. Tabor Academy. Ski Club, 2; Home Economics Club, 2; German Club, 2.

Evelyn Louise Stroebch. "Lynn." Home Economics, 118 Lincoln St., West Medway. Medway High School. Choir, 1; S.C.A., 1; Home Economics Club, 1; Kappa Alpha Theta.

Muriel L. Supowitz. "Suppy." Psychology, 32 Whitman St., Dorchester. Dorchester High School. Collegian, 1; Outing Club, 1, 2; Hillcl Foundation, 1, 2; Flying Club 2; Quarterly Club, 1; Sigma Delta Tau.

Barbara M. Sutton. "Sut." Mathematics, 165 College St., Amherst. Amherst High School.

Helen Patricia Symonds. "Sy." Physical and Biological Sciences, 73 Cottage St., Melrose. Fishers Island High School. Outing Club, 1, 2; Newman Club, 1, 2 (Secretary, 2); United Religious Council, 2; W.A.A., 1, 2.

Pauline Ann Tanguay. "Polly." Physical and Biological Sciences, 25 Willard Ave., Springfield. Technical High School. Collegian, 1, 2; Freshman Handbook Board, 1, 2; Newman Club, 1, 2; Chemistry Club, 2; Psychology Club, 2; Kappa Kappa Gamma.



Sophomores leaving the Men building

Thelma Ruth Tarlow. "Thel." Liberal Arts, 8 Wells St., Gloucester. Gloucester High School. Choir, 1; Freshman Handbook Board, 1; Hillcl Foundation, 1, 2.

Gordon Alan Taylor. "Gordy." English, 194 North Maple St., Florence. Northampton High School. Dean's List, 1; Newman Club, 1, 2.

Marjorie Myra Terry. "Margie." Liberal Arts, 22 Green St., Fairhaven. Fairhaven High School. Scrolls, 2; Choir, 1; S.C.A., 1; French Club, 2; Home Economics Club, 1; Chi Omega.

Betty Lu Tolman. "Bla." Physical and Biological Sciences, 19 Edert St., Springfield. Classical High School. Class Nominating Committee, 1; Choir, 1; Roister Doisters, 2; Outing Club, 1, 2; Phillips Brooks Club, 1, 2; S.C.A., 1, 2; S.C.A., Cabinet, 1.

Melba Constance Trott. 37 Central St., Ashland. Ashland High School. Choir, 1; Women's Glee Club, 2; S.C.A., 1; French Club, 2.

Georgie Maxine Tyler. "Sandy." Liberal Arts, 113 High St., Pittsfield. Pittsfield High School. Choir, 1; Quarterly Club, 1; Phillips Brooks Club, 1, 2; S.C.A., 1, 2; Wesley Foundation, 1; Pi Beta Phi.

Adriana Jeannette Vanderpol. "Van." Mathematics, 757 Washington St., Fairhaven. Fairhaven High School. Scrolls, 2; Outing Club, 1, 2; S.C.A., 1, 2; Wesley Foundation, 1, 2; Mathematics Club, 1, 2; W.A.A., 1, 2; Kappa Alpha Theta.

Marcia Van Meter. "Marty." Liberal Arts, 167 Montague Rd., North Amherst. Amherst High School. Class Nominating Committee, 1; Scrolls, 2; W.S.G.A. Council, 2; Choir, 1; Sinfonietta, 1; Women's Glee Club, 2; French Club, 2; W.A.A., 1, 2; Chi Omega.

Joanna Waite. "Jo." Home Economics, 14 Fells Rd., Stoneham. Stoneham High School. Home Economics Club, 1, 2; W.A.A., 1, 2; Kappa Alpha Theta.

Marcia Rosalie Walker. Landscape Architecture, Lebanon Hill, R.F.D. No. 2, Southbridge. Mary E. Wells High School. Sinfonietta, 1, 2; S.C.A., 1, 2.

Elizabeth Anne Warner. "Betty." 137 Bridge St., Shelburne Falls. Arms Academy. Sinfonietta, 1, 2; S.C.A., 1, 2.

Hazel Isabelle White. Home Economics, 338 Pleasant St., Winthrop. Bellingham High School. Roister Doisters, 2; S.C.A., 1, 2; Wesley Foundation, 2; Home Economics Club, 1, 2.

Barbara Lois Wolfe. "Babs." Chemistry, 86 Montebello Rd., Jamaica Plain. Roxbury Memorial High. Dean's List, 1; Collegian, 2; Debating Club, 1; Chemistry Club, 2; Psychology Club, 2.

Barbara Doris Wolkowick. "Barb." Home Economics, 9 Underwood St., Worcester. Classical High School. Hillcl Foundation, 1, 2; Home Economics Club, 1, 2; Sigma Delta Tau.

Coolidge Whitman Wood. "Woodie." History and Sociology. 120 Franklin St., Northampton. Transfer from University of Wyoming. Veterans Association, 2 (Finance Officer, 2); Newman Club, 1, 2; French Club, 1, 2.

Lucy May Woytonik. "Luce." Sociology. 44 Holyoke St., Easthampton. Easthampton High School. Campus Varieties, 1; Outing Club, 2; S. C. A., 2; Psychology Club, 2; Sigma Kappa.

Alice Pauline Wysocki. "Socki." Chemistry. 911 North Pleasant St., North Amherst. Amherst High School. Dean's List, 1; Newman Club, 1.

Fred Edmund Zaleski. 88 Fisher Ave., Roxbury. Transfer from Brigham Young University.

ENTERED SECOND SEMESTER

Charles Bailey
7 Reynolds St., New Bedford

Raymond Balise
4 Warner Row, Leeds

Thomas Bliss
697 Park St., Attleboro

Daniel Burgess
247 Market St., Brockton

George Butler
153 Highwood Ave., Leonia, N. J.

Robert Butler
12 Barnard Rd., Worcester

John Cadrette
R. F. D. South Pond Rd., Plymouth

Raymond Campbell
45 Carruth St., Dorchester

Annella Chatel
289 Triangle St., Amherst

Barbara Child
263 South St., Northampton

Samuel Coppelman
36 Colwell Ave., Brighton

Stephen Czarneki
12 Lovell St., Easthampton

Eldon Cary Daniel
1159 West St., Walpole

John Davenport
31 Maple St., Shelburne Falls

Robert Deltour
18 Reynolds Ave., Monson

George Doten
246½ Court St., Plymouth

Jean Falvey
17 Longfellow Ter., Springfield

Edmund Farinha
426 Bay St., Fall River

Mischa Friedman
12 Nevada St., Worcester

John Garbutt
11 Underwood St., Worcester

William Gaylord, Jr.
85 College St., South Hadley

Robert Glendon
4 Ware Rd., Winchester

Walter Glista
475 North St., Bridgewater

Melvin Goldman
18 Jasper St., Lawrence

Lesley Graham
Wareham St., Middleboro

Joseph Griffin

Roger Halvorsen
Boston Rd., Palmer

Brooks Jakeman
24 Willow Ave., Larchmont, N. Y.

Robert Jones
104 Plainfield St., Springfield

Virginia Julian
40 Fairview Way, Amherst

John Kelly
16 Dana St., Northampton

Robert Klein
Box 365, Frederick, Md.

David Kronick
207 Houghton St., North Adams

Robert LaFountain
685 Bridge Rd., Northampton

John Lambert
Box 163, Montague Rd., North Amherst

William Litz
38 State St., Monson

Richard Lundy

James Marshall
31 Weston Ave., Dalton

Daniel McCarthy
22 Holland Ave., Westfield

Marie Mulski
1 English St., Salem

Norton Nickerson, Jr.
Box 63, South Dennis

Val Nisbeth
Douglas Rd., Chappaqua, N. Y.

Robert Pease
47 East Pleasant St., Amherst

Salvatore Polito
43 Fair St., Northampton

John Powers, Jr.
31 Lisle St., Braintree

Carroll Robbins
257 Main St., Amherst

John Rose
11 North St., Haverhill

Alfred Rumminger
23 Center St., Leeds

Robert Ryan
North Pleasant St., Amherst

Theodore St. Palley
454 Hubbard Ave., Pittsfield

David Secor
P. O. Box 73, Wilbraham

Harold Silverstein
35 Wayne St., Roxbury 21

Sidney Solomon
96 Granite St., Worcester

John Spencer
85 Adena Rd., West Newton

Rufus Summerville
30 McCullan St., Amherst

Alan Warden
471 Ridge St., Newark, N. J.

Arthur White
17 Chadwick St., Worcester

Richard Williams
76 Grandview Ave., White Plains, N. Y.

Paul Winston
444 Rogers Ave., West Springfield

Nathan Winstanley
14 Empire St., Boston

Stockbridge Walk—sops and snow



Chairman: Al Alkon
Assistants: Dick Levine, Shirley
Drexel, Barbara Bolles, Claire La-
vigne



FRESHMEN

Fortunate men and women are the members of the class of 1949. They were the first in a four-year period to enter the college as it reverted to a peace-time basis. They have taken for granted all the wonderful college traditions that their predecessors kept functioning during the war years by hard work and constant plugging. Hence, they will continue to observe these traditions and add to their uniqueness.

They are witnessing the slow, steady progress of the state college's becoming the University of Massachusetts. They are privileged to participate as athletes and spectators in college football, baseball, basketball, swimming, soccer, track meets, and ski meets, for State is evolving into a prominent position in college sports events. They will see the college expand physically as new classroom buildings and dormitories are erected. They will witness the beginning of new courses; the filling of new faculty positions; the changes of campus landscape.

The class was organized under the governing committee of Al Alkon, as general chairman, assisted by Dick Levine, Shirley Drexel, Barb Bolles, and Claire Lavigne.

1949

Allan Abrahams. 32 Glenway St., Dorchester.

Lois Abrams. "Lo." Liberal Arts. 61 Martin St., Holyoke. Holyoke High School. Hill Club, 1.

Mary Eileen Aldrich. "Lynn." Physical and Biological Sciences. 706 Allen St., Springfield. Classical High School. Roister Doisters, 1; Newman Club, 1; Kappa Alpha Theta.

Mary Ann Alger. Liberal Arts. 5 Court End Ave., Middleboro. Chillicothe High School. Ohio. Choir, 1; Naiads, 1; Kappa Alpha Theta.

Alvin Fred Alkon. "Al." Pre-Medical. 25 Hazing St., Roxbury. Roxbury Memorial High School. Chairman Class Governing Board, 1; Hill, 1; Military Ball Committee, 1; Alpha Epsilon Pi.

Martha Jean Allison. "Marty." Chemistry. 1 Pineway, Wellesley Hills. Wellesley High School. Outing Club, 1; S.C.A., 1; Pilgrim Fellowship, 1; W.A.A., 1; Naiads, 1.

Cleo Mare Anderson. Liberal Arts. 264 North Pleasant St., Amherst. Amherst High School. Chi Omega.

Marjorie Elaine Arons. "Marge." Physical and Biological Sciences. 86 Summit Ave., Winthrop. Winthrop High School. Hill Club, 1.

Boris Anne Austin. "Dot, Dorry." Mathematics. 25 Rutherford Ave., Haverhill. Haverhill High School. Phillips Brooks Club, 1; S.C.A., 1; S.C.A. Cabinet, 1; Jndson Fellowship, 1; Pilgrim Fellowship, 1; Mathematics Club, 1.

John I. Babbitt. 51 William St., Fairhaven.

Charles Everett Barr. "Chuck." Floriculture. Eliot St., Natick. Latick Chi Alpha.

Barbara A. Barry. 140 Nagog Rd., Acton.

Naonette May Bartlett. "Nan." Home Economics. 1571 Riverdale St., West Springfield. Classical High School. Outing Club, 1; Phillips Brooks Club, 1; Home Economics Club, 1; Kappa Alpha Theta.

Marion Bath Bass. "Mim." Physical and Biological Sciences. 14 Montana St., North Adams. Drury High School. Collegian, 1; Outing Club, 1; Mathematics Club, 1.

Barbara Annie Bean. "Beanie." Home Economics. 195 Spring St., Florence. Northampton High School. French Club, 1; 4-H Club, 1; Home Economics Club, 1.

Martha Beck. "Marty." Liberal Arts. 93 Santa Barbara St., Springfield. Classical High School. Choir, 1; S.C.A., 1; Wesley Foundation, 1; 4-H Club, 1.

Ruth M. Beebe. Haydenville, R.F. D. No. 1.

Adele Theresa Bengle. "Del." English. 170 Myrtle St., Indian Orchard. Springfield Technical High School. Outing Club, 1; Newman Club, 1.

Leatrice Blank. "Lea." Sociology. 70 Esmond St., Boston. Jeremiah E. Burke High School.

Florence Irene Blumenthal. "Flossie." 16 Royce Rd., Boston. Brighton High School. Sigma Delta Tau.

David Emerson Boehnke. "Teddy Bear." Landscape Architecture. Green St., Foxborough. Mount Hermon School. Transfer from Northeastern University. Informal Dance Committee, 1; Veterans Club, 1; Campus Varieties, 1; S.C.A., 1; Sigma Alpha Epsilon.

Elizabeth Catherine Boerner. "Betty." Liberal Arts. 80 West Main St., Ware. Ware High School. Newman Club, 1.

Barbara Louise Bolles. "Barb." Home Economics. Heartbreak Rd., Ipswich. Ipswich High School. Vice-Chairman of Freshman Committee, 1; Outing Club, 1; Phillips Brooks Club, 1; S.C.A., 1; Home Economics Club, 1; Kappa Alpha Theta.

Sally Lyman Bolles. "Sal." Physical and Biological Sciences. 11 Laurel Rd., Woronoco. Westfield High School. Choir, 1; Outing Club, 1; Phillips Brooks Club, 1; S.C.A., 1; Naiads, 1; Chi Omega.

Elaine Jewel Borden. "Lainie." History. 49 Highland St., Holden. Holden High School; Kappa Alpha Theta.

Chester F. Bowen Jr. Town Farm Rd., Ipswich.

Nancy Lee Howman. "Nan." French. 85 Page Blvd., Springfield. MacDuffie School. Choir, 1; Phillips Brooks Club, 1; S.C.A., 1; French Club, 1; Pi Beta Phi.

Audrey Anne Boyle. "Aud." Physical and Biological Sciences. 50 Cedar St., East Weymouth. Weymouth High School. Roister Doisters, 1; Newman Club, 1; Kappa Alpha Theta.

Shirley Evelyn Braman. "Shirl." Mathematics. 117 Hartwell St., Southbridge. Mary E. Wells High School. Outing Club, 1; S.C.A., 1; Mathematics Club, 1; Flying Club, 1; Sigma Kappa.

Helen Frances Bride. "Nell." Home Economics. 1005 Summer Ave., Springfield. Classical High School. Outing Club, 1; Newman Club, 1; Home Economics Club, 1; Pi Beta Phi.

Barbara Ann Broderick. "Bobbie." 495 Union St., North Adams. Drury High School. Outing Club, 1; Newman Club, 1; Chi Omega.

Richard Broderick. 503 Beacon St., Boston.

David Seymour Brown. "Duke." 93 Branswick St., Springfield. Classical High School. Collegian, 1; Men's Glee Club, 1; Hill Foundation, 1; Tau Epsilon Phi.

Jean Marie Brown. "Brownie." Chemistry. 44 Maywood St., Worcester. Commerce High School. Outing Club, 1; W.A.A., 1; Sigma Kappa.

Richard Lawrence Brown. "Big Dick." Physical and Biological Sciences. 39 Clewwood St., Boston. Boston Public Latin School. Hill Foundation, 1; German Club, 1; Alpha Epsilon Pi.

Ennice June Brunell. Pre-Medical. 7 Jones St., Worcester. Classical High School. Outing Club, 1; Hill Foundation, 1; German Club, 1; Naiads, 1.

Barbara Anne Brunner. "Bobby." Liberal Arts. Cranbury Neck Rd., Cranbury, N. J. Princeton High School. N. J. Kappa Kappa Gamma.

Arthur B. Burtman. 80 Walnut Park, Roxbury.

Shirley Caldwell. "Shirt." Liberal Arts. 125 Boardman St., Melrose. Melrose High School. Ski Club, 1.

Andrey Althea Caless. "Sherry." Landscape Architecture. 207 Commonwealth Ave., Boston. Littleton High School. Ski Club, 1; Chi Omega.

Kathleen Mary Canavan. "Kathy." 434 North Pleasant St., Amherst. Amherst High School. Newman Club, 1; Sigma Kappa.

Alicia Carroll. 65 Broad St., Bridge-water.

James Cassidy. 86 Dawes St., Springfield.

Elizabeth Chadwick. "Betty." Liberal Arts. 273 Hillman St., New Bedford. New Bedford High School. Phillips Brooks Club, 1.

Florence Marcia Chapman. "Flo." 3 East Broadway, Haverhill. Haverhill High School. S.C.A., 1; Mathematics Club, 1.

Freda Alice Chase. "Deed." Home Economics. Royalston. Murdock High School. S.C.A., 1; Home Economics Club, 1.

Harry Chiklakis. 42 Grosvenor St., Springfield.

Stanley Philip Chiz. "Stan." Liberal Arts. 17 Woodlawn St., Springfield. Classical High School. Statesmen, 1; Hill, 1; Alpha Epsilon Pi.

George D. Clark. 14 Payson Rd., Foxboro.

Shirley Ida Clark. Chemistry. Village St., Mills. Mills Consolidated School. S.C.A., 1; 4-H Club, 1.

Melvin B. Clayton. "Buddy." Food Technology. 15 Bicknell St., Boston. Roxbury Memorial High School.

Jean Justine Cleary. Chemistry. 48 Williston Ave., Easthampton. Easthampton High School. Newman Club, 1.

Boslyn Gloria Cohen. "Roz." Liberal Arts. 31 Duke St., Mattapan, J. E. Burke High School. Quarters, 1; Hill, 1; Sigma Delta Tau.

Joseph Collingwood Jr. 603 Beech St., Holyoke.

Theresa Joan Conlon. "T.J." Liberal Arts. 262 Adams St., Lowell. Lowell High School. Newman Club, 1; Kappa Alpha Theta.

Ennice Cecile Coon. Physical and Biological Sciences. 50 Bolton St., South Hadley Falls. South Hadley High School. Newman Club, 1.

Elizabeth Gormie Cooper. "Betty." Home Economics. 131 Wildwood Ave., Arlington. Arlington High School. Choir, 1; S.C.A., 1; Outing Club, 1; Home Economics Club, 1; Sigma Kappa.

Herbert J. Cooper. 45 Wildwood St., Dorchester.

Judith Lillian Copeland. "Judy." History and Economics. 9 Columbus Rd., Peabody. Peabody High School. Hill, 1.

Arlene Teresa Cormier. "Are." Liberal Arts. 138 Tenth St., Leominster. Leominster High School. Newman Club, 1; French Club, 1.

Eva Mae Cranston. "Cranny." Home Economics. Pine Grove, Northampton. Northampton High School. Roister Doisters, 1; S.C.A., 1; Home Economics Club, 1; Sigma Kappa.

Claude L. Crepeau. 267 Federal St., Greenfield.

Rena M. Crescentini. Liberal Arts, 250 Prospect St., Ludlow. Ludlow High School. Newman Club, 1.

William H. Crosier Jr. 34 Maple St., Dalton.

John E. Crotty. 29 Stoddard St., Northampton.

David W. Cuff. 93 Evans St., North Weymouth.

Thomas A. Culbertson Jr. 425 North 61st St., Philadelphia, Penna.

Claire Ann Culver. Liberal Arts, 18 Park St., Easthampton. Holyoke High School.

Antonia D'Amelio. 89 Sanborn Ave., West Roxbury.

Jane Kenwick Davenport. "Janie." 29 Church St., Leominster. Leominster High School. S.C.A., 1; French Club, 1; Pi Beta Phi.

David H. Davis. 84 Stevens St., East Taunton.

Dorothy Marie Davis. "Dot." History, Plymouth St., Brockton. Memorial High School. Phillips Brooks Club, S.C.A., 1.

Lois Myrtle Decker. "Deck." Chemistry, 25 Central Ave., Dalton. Dalton High School. S.C.A., 1; Ski Club, 1; Chi Omega.

Charles Robert DeRose. "Charlie." Physical and Biological Sciences, 37 Farview Way, Amherst. Amherst High School.

Cyril Joseph Desautels. "Cy." Physical Education, 16 K St., Turners Falls. Turners Falls High School. Newman Club, 1; Varsity Football, 1 (Captain).

Gordon P. DeWolf Jr. 12 Park St., Chelseaford.

Yolanda Anne DiGrappa. "Nana." 47 Glendale St., Maynard. Maynard High School. Outing Club, 1; Newman Club, 1.

Rosina Marie DiPietro. "Pete." 71 Greene St., Springfield. Commerce High School.

Elaine Dobkin. "Iaine." Physical and Biological Sciences, 29 Babson St., Mattapan. Jeremiah E. Burke High School. Colligan, 1; Roister Doisters, 1; Quaterly Club, 1; Sigma Delta Tau.

Eleanor M. Doherty. 222 Sunset Ave., Amherst.

Mary Dolorita Donovan. "Do." 45 Springside Ave., Pittsfield. St. Joseph's High School. Newman Club, 1; Chi Omega.

Shirley Anne Drexel. "Drex." Pre-Medical, 106 West St., Easthampton. Easthampton High School. Class Nominating Committee, 1; S.C.A., 1.

Shirley-Marie Dunn. "Sherrrie." English, Bridge St., Montague. Northfield School for Girls. Choir, 1; Kappa Alpha Theta.

Arreta Irene Edmonds. "Reta." History, 9 Third St., Pittsfield. Pittsfield High School. S.C.A., 1; Math Club, 1.

Gloria Zeldia Eissman. "Glo." Liberal Arts, 1711 Commonwealth Ave., Brighton. Roxbury Memorial High School. Hillel Foundation, 1; Quaterly Club, 1; Ski Club, 1; Mathematics Club, 1.

Richard A. Ellis. East Brewster.



Reading the Collegian after Convo

Dorac Louise Elwell. Home Economics, 193 Edgewood Ave., Longmeadow. Classical High School. S.C.A., 1; Home Economics, 1; Pi Beta Phi.

Arnold Levi Erikson. "Lief." Physical and Biological Sciences, 25 Jefferson St., Gardner. Gardner High School. Sigma Alpha Epsilon.

John Robert Estelle. "Bob." Physical Education, 18 Webster Ave., West Springfield. West Springfield High School. Newman Club, 1.

Barbara Nancy Fagan. Liberal Arts, 124 Ocean St., Lynn. Moravian Seminary. Sigma Delta Tau.

Donald Robert Fairman. "Don." Veterinary, Sugar Rd., Bolton. Hudson High School. Q.T.V.

Shirley Ann Fales. "Falsey." Home Economics, 34 Talcott Ave., West Springfield. West Springfield High School. Outing Club, 1; Sigma Kappa.

Molisen A. Fazli. Persia Ave., Jaleh, Teheran.

Mary Elizabeth Flint. "Liz." 34 Mill St., East Mansfield. Mansfield High School. S.C.A., 1; Outing Club, 1; 4-H Club, 1.

Eileen Ethel Flynn. Liberal Arts, Pittsfield. Lenox Rd., Lenox. Chi Omega.

Virginia Claire Foglia. "Folly." Liberal Arts, 531 Chestnut St., Athol. Athol High School. Outing Club, 1; Newman Club, 1; W.A.A., 1; Naiads, 1. **Stanton W. Foley.** 94 Westmoreland Ave., Longmeadow.

Nancy Camille Ford. "Nan." Home Economics, 5 Copley St., Winchester. Winchester High School. S.C.A., 1; Home Economics Club, 1; Pi Beta Phi.

Phyllis Marjorie Ford. "Phyl." Liberal Arts, 153 Lawrence St., Gardner. Gardner High School. Choir, 1; S.C.A., 1; French Club, 1; Sigma Kappa (Pledge Secretary).

Dorothy Emma Fortune. "Dottie." Mathematics, 84 Farnsworth St., Springfield. High School of Commerce. Transfer from American International College. Phillips Brooks Club, 1; S.C.A., 1; Wesley Foundation, 1; French Club, 1; Pi Beta Phi.

Gerard E. Frappier. 990 Haopden St., Holyoke.

Joanna Frawley. "Jo." Chemistry, 53 Central St., Turners Falls. Turners Falls High School. Newman Club, 1.

Grace Richard French. "Gay." Liberal Arts, 1227 Walnut St., Newberry, South Carolina. Newberry High School. Phillips Brooks Club, 1; Kappa Alpha Theta.

Roberta Lindsay Frost. "Bunny." Liberal Arts, c/o Westfield State Sanatorium. Westfield, Westfield High School. S.C.A., 1; Kappa Kappa Gamma.

Marcia Janet Gardner. "Marsha." Chemistry, 35 West Chester St., Nantucket. Nantucket High School. Outing Club, 1; Phillips Brooks Club, 1; Naiads, 1; Chi Omega.

Eleanor Bertha Garnett. "Ellie." Liberal Arts, Wilbur Ave., Swansea. Case High School.

James Vincent Cerraughty, Jr. Liberal Arts. Brooks School, North Andover. Wellesley High School. Newman Club, 1; Football, 1.

Ellen Mayhew Gifford. "Giff." English, 92 Fort St., Fairhaven. Fairhaven High School. S.C.A., 1; 4-H Club, 1; Sigma Kappa.

Morton B. Gilbert. 221 South Main St., Haverhill.

Louise Isabel Gillis. "Weizie." Liberal Arts, 176 Lovell Rd., Watertown. Watertown High School. Outing Club, 1; Newman Club, 1.

Robert B. Gleason. Liberal Arts, 20 Wellington St., Arlington. Arlington High School.

Diana Zeldia Goehberg. "Dyanne." Liberal Arts, 161 Webster Ave., Chelsea. Chelsea High School. Sigma Delta Tau.

Roger J. Godin. Nevins Ave., Longmeadow.

George A. Goding. R.F.D., Stow.

Engene Morris Goldberg. Physical and Biological Sciences, 168 Coolidge St., Brookline. Brookline High School.

Roger A. Goodspeed. Main St., Osterville.

Florence Bernice Gordon. Physical and Biological Sciences. 56 Alsace St., Springfield. Classical High School, Sigma Delta Tau.

Kivi Grebber. 160 Belmont Ave., Springfield.

Lillian Dee Greene. "Lil." Languages. 31 Hutchings St., Roxbury. Girls' Latin School. Hillel Foundation. 1; French Club. 1.

Daniel B. Greenfield. 245 Chestnut St., Chelsea.

Frank Grice. 3 Wilde Ave., Taunton.
Charles E. Groff. Apple Valley Rd., Ashfield.

Phyllis May Groatler. "Phyl." History. 56 Chestnut St., Ware. Ware High School. Outing Club. 1; S.C.A., 1.

Alice Teresa Gula. "Al." Physical and Biological Sciences. 80½ Cottage St., Easthampton. Easthampton High School. Outing Club. 1; Newman Club. 1.

Carolyn Sigrid Hagman. Chemistry. 127 Carew St., Springfield. Classical High School. Choir. 1; Phillips Brooks Club. 1; S.C.S., 1; Mathematics Club. 1; W.A.A., 1.

Russell T. Haley. Palmer Rd., Ware.

Barbara Ann Hall. "Holly." Chemistry. 17 Job Cushing Rd., Shrewsbury. Shrewsbury High School. Collegian. 1; Newman Club. 1; W.A.A., 1; Chi Omega.

James Lawrence Hall. "Jim." Physical and Biological Sciences. 101 East Alford St., Springfield. Cathedral High School. Newman Club. 1; Football. 1.

Barbara Helen Hamilton. "Hammie." Chemistry. Main St., West Medway. Medway High School. Choir. 1; S.C.A., 1; Sigma Kappa.

Vivian Elaine Harnois. "Viv." French. 54 Dickinson St., Chicopee Falls. Cathedral High School. Outing Club. 1; Newman Club. 1; French Club. 1; 4-H Club. 1.

Margaret Emma Hauterman. "Peg." 30 St. Jerome Ave., Holyoke. Holyoke High School. Newman Club. 1.

Ashred L. Hawkes. 15 Main St., Ashburnham.

Carol Jean Headey. Home Economics. Ware Rd., Palmer. Palmer High School. Roister Doisters. 1; S.C.A., 1; Home Economics Club. 1.

Wendell P. Hight. 8 Old Mystic St., Arlington.

Mary Irene Himmelman. "Marc." 26 Pittsfield Ave., Pittsfield. St. Joseph's High School. Newman Club. 1; Chi Omega.

Pearl Gladys Hirshon. "Pebby." Physical and Biological Sciences. 414 Norfolk St., Dorchester. Dorchester High School for Girls. Hillel Foundation. 1.

Charles S. Hoff. "Chass." Physical and Biological Sciences. 89 Wexford St., Springfield. Classical High School.
Janet Eleanor Hogan. "Cricklet." Physical and Biological Sciences. 1179 Bay St., Springfield. Classical High School. Newman Club. 1.

Marjorie Joyce Holly. "Marge." Bacteriology. 1960 East St., Pittsfield. Pittsfield High School. Choir. 1; Kappa Kappa Gamma.

Catherine Agnes Howard. "Kay." Home Economics. 21 Walnut St., North Brookfield. North Brookfield High School. Newman Club. 1; Home Economics Club. 1.

Ralph Westley Howe. Jr. Chemistry. Wilmington, Vt. Transfer Iron Rensselaer Polytechnic Institute.

Margaret Jane Hyland. "Peg." Liberal Arts. 149 North St., Ludlow. Ludlow High School. Newman Club. 1.

Gertrude Marcia Ingall. "Gert, Trudy." Liberal Arts. 494 Norfolk St., Mattapan. Girls' Latin School.

Joan Marion Jackler. "Jackie." 171 Sargent St., Holyoke. Holyoke High School. Quarterly. 1; Hillel Foundation. 1; German Club. 1.

Margaret Ruth Jerauld. "Peggy." Chemistry. 74 Front St., Marion. Wareham High School. 4-H Club. 1.

Elizabeth Ann Johnson. "Betty." Physical and Biological Sciences. 2 Bay State Rd., Worcester. North High School. Choir. 1; Phillips Brooks Club. 1; S.C.A., 1; Sigma Kappa.

James K. Jones. 49 Canterbury Rd., Newton Highlands.

Edward J. Karoghlian. 26 Winter St., Millsis.

Mary Margaret Kelly. "Kel." Physical and Biological Sciences. 73 Burbank St., Pittsfield. St. Joseph's High School. Newman Club. 1.

Eleanor Katherine Kennedy. "Eli." 297 Morton St., Stoughton. Stoughton High School. Roister Doisters. 1; Newman Club. 1; Kappa Alpha Theta.

Leonard F. Kennedy. 16 Macomber Ave., North Dartmouth.

Forrest Leonard Kenyon. "Ken." English. 31 Main St., Richmond, Vermont. Richmond High School.
Ghali A. Khazai.

Janet K. M. Kidd. "Jan." Home Economics. 7 Butler Ave., Lexington. Lexington High School. S.C.A., 1; Wesley Foundation. 1; 4-H Club. 1.

Wallace O. Kimball. 63 Ridgewood Terr., Northampton.

Mildred Elizabeth Kinghorn. "Milly." Physical and Biological Sciences. 190 Montgomery Ave., Pittsfield. Pittsfield High School. Outing Club. 1; S.C.A., 1.

Natalie Diane Korson. "Nat." Liberal Arts. 128 Cottage St., Chelsea. Chelsea High School. Hillel Foundation. 1.

Diana Rosalyn Kramer. "Diane." French. 16 Hartwell St., Boston. Girls' Latin School. Roister Doisters. 1; French Club. 1.

Phyllis S. Kretzburg. "Phyl." Liberal Arts. 12 Home St., Roxbury. Girls' Latin School.

Ursula Ruth Kronheim. Liberal Arts. 100 Normandy Rd., Longmeadow. "San Silvestre." Lima, Peru. Hillel Foundation. 1; French Club. 1; Sigma Delta Tau.

Charlotte Kunian. Physical and Biological Sciences. 62 Summer St., Lynn. Lynn English High School. Hillel Foundation. 1.

Judith Trobridge Lambert. "Judy." Home Economics. 7 Balder Rd., Worcester. North High School. Choir. 1.

Jerome Landry. 26 Wilson Ave., Northampton.

Lucille Langerman. "Lou." Physical and Biological Sciences. 44 Hazelton St., Mattapan. Jeremiah E. Burke High School. Hillel. 1; Mathematics Club. 1; German Club. 1.

Bewitt Hamlin Lansing. "Bud." Physical Education. 395 North Pleasant St., Amherst. Van Rensselaer High School.

Jacqueline E. Lapointe. "Jackie." Physical and Biological Sciences. 618 McKinstry Ave., Aldenville. Cathedral High School. Kappa Alpha Theta.

LeRoy Joseph LaRosa. "Roy." Liberal Arts. 34 Walnut St., Northampton. Northampton High School. Veterans Association. 1.

Janice Eloise Larrabee. "Jan." Physical and Biological Sciences. Shoreham, Vermont. Shoreham High School.

Nancy Sue Larsen. Physical and Biological Sciences. 113 Gray St., Arlington. Arlington High School. Choir. 1; Outing Club. 1; Phillips Brooks Club. 1; Naads. 1; Sigma Kappa.

Cecile Edna Laurin. French. 82½ Park St., Holyoke. Holyoke High School. Orchestra. 1; Newman Club. 1; French Club. 1.

Clair L. Lavigne. Physical and Biological Sciences. 25 Stearns Terr., Chicopee. Holy Name High School. Roister Doisters. 1; Newman Club. 1; Pi Beta Phi.

What did you think of that hour exam?



Barbara Lee. "Lee." Physical and Biological Sciences, 48 Laurel Ave., Wellesley Hills, Wellesley Senior High School, Orchestra, 1; Roister Doisters, 1; S.C.A., 1; Kappa Kappa Gamma.

Richard H. Lee. 13 Poricken Rd., Worcester.

Theung S. Lee. 181 A. Huntington Ave., Boston.

Richard Joseph Legend. "Dick." Education, 154 Granby Rd., South Hadley Falls, South Hadley High School.

Jane Annis Leonard. "Janie." Liberal Arts, 46 Washington St., Islington, Westwood High School, Phillips Brooks Club, 1; 4-H Club, 1.

David Irving Levi. "Slngoo." Pre-Medical, 63 Trafton Rd., Springfield. Classical High School, Hill Foundation, 1; Alpha Epsilon Pi.

Richard Levine. "Doc." Pre-Medical, 951 Morton St., Mattapan, Boston Latin School, Hill Foundation, 1.

Deborah Adeline Liberman. "Deb." Physical and Biological Sciences, 32 Greenwood Ave., Holyoke, Holyoke High School, Hill Foundation, 1; Chemistry Club, 1; German Club, 1; Mathematics Club, 1.

N. Jeun Litz. 38 State St., Monson, Monson High School, S.C.A., 1; Chi Omega.

Helen Margaret Logan. "Mickey." Liberal Arts, Old Bay Rd., Hadley, Hopkins Academy, Kappa Kappa Gamma.

Douglas J. Lovridge. 61 School St., Westfield.

Robert H. Lowell. "Bob." R.F.D. No. 2, Amberst, St. Club, 1; Flying Club, 1 (Vice-President); Veterans Club, 1; Phillips Brooks Club, 1; Military Ball Committee.

Francis P. Lucier. 25 Monroe St., Northampton.

Henry R. Macina. 12 Day Ave., Northampton.

Catherine Magiopoulos. "Cathie." Home Economics, 28 Leslie St., Springfield. Transfer from A.I.C. Phillips Brooks Club, 1; S.C.A., 1; Home Economics Club, 1; W.A.A., 1.

Nancy Ann Maier. "Spike." Liberal Arts, 6 Fells Rd., Wellesley, Wellesley High School, W.A.A., 1; Kappa Kappa Gamma.

Gloria Anne Marchioni. "Marsh." Psychology, Elm St., Salisbury, Amesbury High School, Newman Club, 1; French Club, 1; 4-H Club, 1; W.A.A., 1.

George Maurice Marcotte. Pre-Medical, 112 Belleville Rd., New Bedford, New Bedford High School.

Adele Rona Margolis. Liberal Arts, 59 Georgia St., Roxbury, Miami Beach High School, Hill Foundation, 1; Sigma Delta Tau.

Barbara Sayre Margolis. "Babs." Psychology, 505 Chestnut Hill Ave., Brookline, Choate School, Choir, 1; Sigma Delta Tau.

Sylvia Zelda Maron. "Irish." Bacteriology, 19 Perkins St., Peabody, Peabody High School, Hill Foundation, 1.

Margaret Mary Marshall. "Peg." Chemistry, 31 Weston Ave., Dalton, Dalton High School, Roister Doisters, 1; Newman Club, 1; Sigma Kappa.

Marie Mattbes. Biology, 58 East St., Methuen, Edward F. Seales High School, Wesley Foundation, 1; Pi Beta Phi.

Alice Elizabeth Mayer. "Al." Liberal Arts, 127 Sumner Ave., Springfield, Classical High School, Phillips Brooks Club, 1; Kappa Alpha Theta.



After Convocation, grand exodus

Marilyn Elizabeth McCarthy. "Mac." Liberal Arts, 189 Sycamore St., New Bedford, New Bedford High School, Newman Club, 1.

Regina Mary McDonough. "Reggie." Liberal Arts, 609 Main St., Watertown, Watertown High School, Newman Club, 1.

Raeith E. McKeeney. "Mac." Liberal Arts, Ocean Grove Ave., Swanset, Joseph Case High School, Band, 1; Newman Club, 1; Chi Omega.

Robert L. Meagher. Pre-Medical, 122 Chestnut St., Springfield, Cathedral High School, Newman Club, 1; Football, 1; Basketball, 1.

John T. Mellen, Jr. 115 Overlook Rd., Arlington.

Anne Micka. "Ann." Physical and Biological Sciences, Park Hill Rd., Easthampton, Easthampton High School.

Carolyn Evans Miller. "Carrie." Liberal Arts, 366 Park St., West Springfield, West Springfield High School, Outing Club, 1; S.C.A., 1; Pi Beta Phi (Pledge Treasurer).

Janet Elizabeth Miller. Physical and Biological Sciences, 11 Horace St., Springfield, Classical High School, Phillips Brooks Club, 1; Mathematics Club, 1; Pi Beta Phi.

Nancy Miller. Home Economics, 29 Maple St., Brookfield, Brookfield High School, Home Economics Club, 1; Sigma Delta Tau.

Dorothy Corrine Mooesi. "Messy." Mathematics, 52 Ronney St., Springfield, Commerce High School Quarterly, 1; Mathematics Club, 1; Newman Club, 1.

Julia Lee Moore. "Lee." Liberal Arts, South St., Ashfield, Sanderson Academy, Choir, 1; Collegian, 1; Pi Beta Phi.

Daniel K. Morrison, Jr. R.F.D. No. 2, Box 84, Springfield, Vt.

Marie Irene Morrison. Home Economics, 3 Biscow St., North Brookfield, North Brookfield High School, Newman Club, 1; Home Economics.

Myrtle Reed Morse. "Myrt." Physical and Biological Sciences, 205 May St., Worcester, Classical High School, S.C.A., 1.

Marilyn Louise Moser. "Lynn." Physical and Biological Sciences, 75 Sunset Ave., Amherst, Amherst High School, Choir, 1 (President); S.C.A., 1; Pi Beta Phi.

Edward Nannis. 13 Bicknell Terr., Lawrence.

Marjorie Louise Nason. "Midge." Home Economics, 1 Kimball Rd., Woburn, Woburn High School, Phillips Brooks Club, 1; Flying Club, 1; Sigma Kappa.

Ruth Esther Newbury. "Ruthie." History, Hardwick Rd., Petersham, Petersham High School.

Charles E. Nichols. 163 Whitney St., Ludlow.

Mary Louise Nicoll. "Mary Lon." Physical and Biological Sciences, 131 Conant Rd., Melrose, Melrose High School, Phillips Brooks Club, 1; French Club, 1; Sigma Kappa.

Ismael Niknejad. Pre-Medical, Pablevi Ave., Resht, Iran. Transfer from A.I.C.

Mary Therese O'Brien. "Reese." Liberal Arts, 68 William St., Pittsfield, St. Joseph's High School, Quarterly, 1; Newman Club, 1; 4-H Club, 1; Ski Club, 1.

Joseph O'Connell. 47 Bardwell St., South Holy Falls.

Edward Ogradnik. Church St., Gilbertville.

Elizabeth Ann Olausson. "Betty." Physical and Biological Sciences, New Bedford Rd., Rochester, Wareham High School, Choir, 1; S.C.A., 1; Pi Beta Phi.

Alice Rose O'Neil. 46 Howard St., Ludlow, Ludlow High School, Newman Club, 1; Naads, 1; Chi Omega.

Joan Osborne. 12 Tory Fort Lane, Worcester.

Helen Osnch. "Dopey." Home Economics, 913 Plainville Rd., New Bedford, New Bedford High School, Roister Doisters, 1; Home Economics Club, 1.

Rita Paquette. 142 West St., Northampton.

Carol Parker. "Bangs." Physical and Biological Sciences, 35 Crest Ave., Melrose, Melrose High School, S.C.A., 1; French Club, 1; Sigma Kappa.

1949

Dolores Dee Parker. "Dee." English, 1085 Dorchester Ave., Dorchester. The Girls' High. Rooster. Doisters, 1; Newman Club, 1; Pi Beta Phi.

Eleanor Irene Parker. "Ellie." Rockmeadow Rd., Uxbridge. Uxbridge High School.

Virginia Aileen Parker. "Jinx." Swift River, Cummington. Northfield school for Girls. Rooster. Doisters, 1; S.C.A., 1; Kappa Alpha Theta.

Sennett Parsons. 15 Sherman Ave., Northampton.

Faith Pelton. Lenox Rd., Lenox.

Theresa Anne Pender. "Terry." 262 Wakeonak St., Pittsfield. St. Joseph's High school. Newman Club, 1.

Rose Marie Papi. 55 Bridges St., Framingham. Framingham High School. Newman Club.

Georgia Perkins. 33 McKnight St., Springfield.

David Pimentel. "Dave." Agriculture, R.F.D., Plymouth, Middleboro. Middleboro High School. Veterans Club, 1; Flying Club, 1 (Secretary-Treasurer); Animal Husbandry Club, 1.

Norma Aline Pinekey. Liberal Arts, 18 Westcott St., Dorchester. Dorchester High school for Girls.

Karol R. Piotrowski. 176 Prospect St., Williamsett.

Margaret Gay Pratt. Liberal Arts, Torrington St., Winsted, Conn. Gilbert School. Choir, 1; S.C.A., 1; Chemistry Club, 1; Psychology Club, 1.

Barbara T. Farrell. 68 South Central St., Haverhill.

Shirley Louise Pastilnick. "Shirl." Physical and Biological Sciences, 108 South 6th St., New Bedford. New Bedford High School. Choir, 1; Hillel Foundation, 1.

Lois A. Quinn. Liberal Arts, 63 Emerson Rd., Longmeadow. Cathedral High School. Newman Club, 1; Kappa Kappa Gamma.

Irving Ratner. 23 Floyd St., Dorchester.

Virginia Rice. 346 Upham St., Melrose.

Ramona Irene Richards. "Dickie." Pre-Medical, 17 William St., Worcester. Classical High School. Mathematics Club, 1; Kappa Alpha Theta.

Patricia Helena Richardson. "Pat." Sociology, 56 Park St., Haverhill. Haverhill High School. Newman Club, 1; Chi Omega.

Joseph Roberge. 38 Forest Ave., Greenfield.

Barbara Wood Robinson. "Robbie." Recreational Leadership, 79 Parker St., R.F.D. No. 1, Springfield. North High School. Veterans Association, 1; Outing Club, 1; Kappa Kappa Gamma.

Charles Rohitaille. "Chuck." Engineering, 70 Monticello Ave., Springfield. Williston Academy. Statesmen, 1; Q.T.V.

Hyman Roseman. 16 Summer Circle, Lynn.

Ruth Gloria Rosenthal. "Ruthie." Physical and Biological Sciences, 123 Sutherland Rd., Brighton. Brighton High School. Quarterly Club, 1; Hillel Foundation, 1.

Barbara Prestun Rowe. "Barb." Physical and Biological Sciences, 126 Chestnut St., New Bedford. New Bedford High School. Sinfonietta, 1; S.C.A., 1.

Donald J. Boy. 22 Schussler Rd., Worcester.

Norman J. Roy. "No." Chemistry, 18 Dresser St., Southbridge. Mary E. Wells High School. Debating Club, 1; Newman Club, 1; Chemistry Club, 1; Merwin Club, 1.

Merwin Rubin. 304 Commonwealth Ave., Springfield.

Marc Sagan. 22 Abbotford St., Roxbury.

Michael R. Sambrski. "Mitch." Forestry, 21 East Bartlett St., Westfield. Westfield High School. Veterans Association.

Janet Olive Sanctuary. "Jan." Pre-Medical, 19 Allen St., Amherst. Amherst High School. Choir, 1; S.C.A., 1; Judson Fellowship, 1; W.A.A., 1; Sigma Kappa.

Dorothy Anne Saulnier. "Dottie." 37 Mansfield St., Framingham. Framingham High School. Outing Club, 1; Newman Club, 1.

Frances Shekman. "Pat." Physical and Biological Sciences, 151 Shawmut St., Springfield. Classical High School. Rooster. Doisters, 1; Collegian, 1; Quarterly Club, 1; Hillel Foundation, 1; Sigma Delta Tau.

Ruth Erna Schlenker. "Ruthie." Chemistry, 9 Ward Terr., Lynnfield. Wakefield High School. S.C.A., 1; Sigma Kappa.

Arnold Schulman. "Arnie." Pre-Medical, 61 South St., Worcester. Classical High School. Tau Epsilon Phi.

Jane Sears. 76 Fearing St., Amherst.

Donald Charles Sellar. "Don." 149 May St., Worcester. Commerce High School, 1; Veterans Association, 1.

Frances Sheehan. 15 Brewster Ct., Northampton.

Milton Shore. 74 Marlborough St., Chelsea.

Frank Shumway. 320 Elm St., Northampton.

Aldona A. Shuppertis. "Donna." Physical and Biological Sciences, 42 Sargent St., Lawrence. Lawrence High School.

Allen Silbergleit. 1373 Dwight St., Springfield.

Lorraine Ryna Silverman. "Lou." Liberal Arts, 25 Cary Ave., Chelsea. Chelsea High School. Choir, 1; Campus Varieties, 1; Flying Club, 1; Hillel Foundation, 1.

Gloria Frances Sirine. "Si." Physical and Biological Sciences, 32 Ruskin St., Springfield. High School of Commerce. S.C.A., 1; Flying Club, 1.

Marie Catherine Skiffington. "Skiff." Physical and Biological Sciences, 7 High St., West Brookfield. Warren High School. Newman Club, 1.

Beatrice Skinder. 124 Williams St., Northampton.

Margaret Elizabeth Slate. "Peg." Home Economics. Bernardston. Powers Institute. S.C.A., 1; Wesley Foundation, 1; 4-H Club, 1.

Anita Smith. Liberal Arts, 4 Haverhill Rd., Mattapan. Jeremiah E. Burke High School. Quarterly, 1.

Charlotte Alice Snow. "Charl." 21 Oak St., Middleboro. Middleboro High School. Choir, 1; S.C.A., 1; Wesley Foundation, 1; 4-H Club, 1.

Beverly Elaine Southwick. "Bev." Home Economics, 25 Mapleshade Ave., Springfield. Technical High School. S.C.A., 1; Home Economics Club, 1; Sigma Kappa.

Barbara Jean Spengler. Liberal Arts, 69 Osborne Terr., Springfield. Technical High School.

Naomi Lou Spreinger. "Noni." History, 53 Pasadena Rd., Dorchester. Girls' Latin School. Collegian, 1; Sigma Delta Tau.

Bernice Helen Staniszwski. "Bernice." Chemistry, Forest Lake District, Palmer. Palmer High School.

Eather Stein. "Eather." 14 Keefe Ave., Holyoke. Holyoke High School. Quarterly Club, 1; Hillel Foundation, 1.

Eileen Therese Stern. Home Economics, 48 Gertrude Ave., Lowell. Lowell High School. Choir, 1; Hillel Foundation, 1; German Club, 1.

Patricia Mary Stevens. "Pat." Physical and Biological Sciences, 107 1/2 Elm St., Amesbury. Amesbury High School. Newman Club, 1; Mathematics Club, 1.

Edmund J. Struzziero. 104 Leach, Stoughton.

Arden Claire Sullivan. Physical and Biological Sciences, 146 Pearl St., Holyoke. Holyoke High School. Newman Club, 1; Mathematics Club, 1.

Norman J. Sullivan. 49 North Main St., South Hadley Falls.

Ruth Elizabeth Sullivan. "Sully." 240 Boylston St., Brockton. Brockton High School. Newman Club, 1; W.A.A., 1; Chi Omega.

Beverly Bruce Sykes. "Bev." Liberal Arts, Chester. Chester High School. Choir, 1; S.C.A., 1; French Club, 1; Pi Beta Phi.

Walter F. Szetela, Jr. 323 Graby Rd., Chicopee.

Susan M. Szymanski. "Sue." Liberal Arts, 197 Crane Ave., Pittsfield. Pittsfield High School. Newman Club, 1.

Eileen Ruth Tananbaum. History and Government, 45 Windsor Rd., Brookline. Girls' Latin School. Quarterly Club, 1; Hillel Club, 1; Hillel Council, 1; Sigma Delta Tau.

Leon C. Thresher. Hardwick.

Barbara Mae Tinkham. "Tink." 61 Wood St., Middleboro. Memorial High School. Outing Club, 1; S.C.A., 1.

Roselade Myra Tolman. "Roz." Liberal Arts, 9 Crescent Ave., Chelsea. Chelsea High School. Quarterly Club, 1; Hillel Foundation, 1; Sigma Delta Tau.

Joseph E. Tripp. Berry Ave., West Yarmouth.

Alison Trombla. "Shorty." Physical and Biological Sciences, 297 Elm St., Amesbury. Amesbury High School. S.C.A., 1; Kappa Alpha Theta.

Emily Lambert Trott. Liberal Arts, 256 Woodland Rd., Auburndale. Newton High School. Kappa Kappa Gamma.

William M. Trousdale. 9 Vancouver St., Boston.

Arlene Lorraine Valker. Liberal Arts, 13 Nahant Ave., Revere. Revere High School. Choir, 1; Quarterly Club, 1; Hillel Foundation, 1.

Janet Elizabeth Vendell. "Jan." Home Economics, 50 Fearing St., Amherst. Amherst High School. Choir, 1; Outing Club, 1; S.C.A., 1; S.C.A. Cabinet, 1; Home Economics Club, 1; Modern Dance Club, 1; Kappa Alpha Theta.

Anna Eleanor Walak. "Anne." P.O. Box No. 2, Berkshire. Pittsfield High School. Newman Club, 1; Pi Beta Phi.

John R. Wales. 336 Central St., Springfield.

Theresa Julia Walkowiak. "Terry." Home Economics, 36 Everett Ave., Webster, Bartlett High School. Outing Club, 1; Newman Club, 1; Home Economics Club, 1.

Marilyn Jean Walsh. "Lynn." 57 Dillon Ave., Holyoke, Holyoke High School. Newman Club, 1; Kappa Alpha Theta.

Corinne Mary Waters. "Corey." Home Economics, 42 Lowden St., Pittsfield, Pittsfield High School. Home Economics Club, 1.

Dorothy Elizabeth Watson. "Dot." Home Economics, 18 Charles St., Westboro, Westboro High School, S.C.A., 1; Home Economics Club, 1; Sigma Kappa.

Anna Louise Weaver. "Anne." Home Economics, St. Marex School St., Southboro, Walnut Hill School, Choir, 1; Phillips Brooks Club, 1.

Wilma Roberta Westcott. "Willie." Recreational Leadership, East Poughney, Vt. Poughney High School. Sinfonietta, 1; Judson Fellowship, 1; S.C.A., 1; 4-H Club, 1.

Mildred Louise West. "Milly." Horticulture, 31 Huard St., Fall River, Sacred Hearts Academy, S.C.A., 1; Naiads, 1; Chi Omega.

Franklin Bond Wetherbe. "Frank." Animal Husbandry, Star Route No. 1, Montague, Wheaton College Academy, Ill.

John H. White. Whitward Farm, Winchendon.

Bertha Louise Whitney. "Bert." Physical and Biological Sciences, Scott Rd., Fitchburg, Fitchburg High School.

Marilyn Richmond Wing. Physical and Biological Sciences, Everett Rd., Buzzards Bay, Bourne High School, S.C.A., 1; Pi Beta Phi.

David Wolf. 37 Charlotte St., Dorchester.

David R. Wood. P.O. Box 297, Athol.

Ruth Marilyn Worthing. "Rathie." 254 Locust St., Holyoke, Holyoke High School.

Jane Ann Wraeg. "Janie." Chemistry, 191 North Elm St., Northampton, Northampton High School, Phillips Brooks Club, 1; Naiads, 1.

Gertrude Bernice Yarchin. "Trudy." 93 Zeidler St., Boston, Roxbury Memorial High School.

David Yarosh. 280 Humboldt Ave., Boston.

Lucy R. Yokubaitis. Hadley Rd., Sunderland.

George William Yonker. "Yonks." Liberal Arts, West St., Barre, Barre High School, S.C.A., 1; Chemistry Club, 1; Mathematics Club, 1.

Betty Anne Young. Physical and Biological Sciences, 33 Alden Ave., Pittsfield, Pittsfield High School, Pi Beta Phi.

Fred Ziman. Food Technology, 134 Chester Ave., Providence, R. I. Classical High School, Men's Glee Club, 1; Hillel Foundation, 1.

ENTERED SECOND SEMESTER

Henry Ballou
1365 Northampton St., Holyoke

Elmer Barrows
28 Trowbridge Rd., Worcester

Stanley Berdabowski
14 Dudley Ave., Westfield



Going home to Butterfield

Ronald Boddy
Box 58, Easthaw

George Burgess
81 Mill St., New Bedford

Charlotte Cederberg
11 Meredith St., West Roxbury

Robert Chatel
289 Triangle St., Amherst

Robert Clorite
133 Elshree St., Fall River

Saul Cohen
254 Franklin St., Springfield

Henry Colton, Jr.
71 So. Park Ave., Longmeadow

Edward Cynarski
7 Cook St., Adams

John Diekmeyer
53 South St., Florence

Lincoln Divoll
37 Navasota Ave., Worcester

John Donovan
75 Bridge St., West Springfield

Edward Edwards, Jr.
4 Arlington St., Cambridge

Charles Farley, Jr.
R.F.D. 7, Concord

John Farquharson
R.F.D. 1, Chester

Thomas Fox, Jr.
37 Russell Ave., South Attleboro

William Glaban
45 Roxbury Rd., New Britain, Conn.

William Herrmann
57 Maple St., Easthampton

John Holloway
11 Dix Rd., Wethersfield, Conn.

Harlan Ladd
84 Seaside Ave., Medford

LeRoy LaRose
34 Walnut St., Northampton

Raymond Malley
47 Walnut St., Thompsonville, Conn.

William Mellen
R.F.D. 3, Brattleboro, Vt.

Myron Muzyka
11 East St., Hadley

George Novotny
169 Crescent St., Northampton

Donald Peck
Winter St., Barre

Norman Prouty
Barney Estate, Springfield

Donald Ray
15 Holmes St., Malden

George Robichaud
9 Norwood St., Greenfield

George Ranquist
176 Massachusetts Ave., Springfield

Martin Saltz
294 Seaver St., Roxbury

Everett Schubert
188 Pleasant Valley St., Methuen

Martin Sevorian
255 Pelham St., Methuen

Bruce Shufelt
East Walpole

James Smith, Jr.
87 Monastery Ave., West Springfield

Howard Smith
363 Main St., Easthampton

Norman Smith
3 McKinley Ave., Easthampton

Waldo Stevens
433 Pelham St., Methuen

Robert Tolman
19 Eldert St., Springfield

William Tannis
51 Mt. Tom Ave., Easthampton

Rocco Verrilli
24 Maple Ave., Harrison, N. Y.

Charles White
17 Chadwick St., Worcester

Vernon Williams
82 Scotland Rd., Reading

Charles Wright
67 West St., Northampton

NEW STUDENTS

Carl Aschenbrenner, Jr.
323 Fremont St., Peekskill, N. Y.

Robert Baldwin
7 Stevens Terr., Attington

Warren Barrett
Maple St., Belchertown

Donald Barrus Jr.
114 Brmswick St., Springfield

Wilfrid Beaugard Jr.
8 Gareau Ave., Ware

Arthur Beyer, Jr.
86 Silver St., Springfield

Donald Blomquist
80 Leanny St., Gardner

Warren Boek
Allen St., Belchertown

Robert Booth
34 Parker St., Lexington

Roger Burnham

Walter Bussolari, Jr.
53 Johnson St., Springfield

Roland Campbell
Pelham Rd., Amherst

Arthur Campbell
19A Princeton St., East Boston

Richard Capello
51 Oak Ave., West Newton

Joseph Chmura
63 South St., Chicopee

Louie Clough
310 Wells St., Greenfield

George Cohen
135 Spencer St., Dorchester

Raymond Deyoung
7 Winthrop St., Boston

Leo Dymerski
8 Pine St., Haydenville

Robert Edison
4 Ireland Rd., Newton

James English
69 Martland Ave., Brockton

George Feanley Jr.
124 Hoover Rd., Rochester, N. Y.

Roy Ferrell
130 Elm St., Agawam

Thomas Flanagan, Jr.
School St., Sterling

John Graham
187 Holden St., Worcester

Paul Greenberg
518 New Boston Rd., Fall River

Richard Hall
150 Ridge Ave., Newton Center

Roderick Hall, Jr.
94 Central St., Auburn

John Handforth
406 Main St., West Medway

Robert Hansen
26 Boynton St., Waltham

John Henry
Richmond

Ralph Howe, Jr.
Wilmington, Vt.

Alphonse Jackowski
3 Chestnut St., Hatfield

Arthur Jerome
153 Granby Rd., South Hadley

Abraham Kaufman

John Kendall
81 Pierce St., Middleboro

Austin King, Jr.
71 Chestnut St., Florence

Walter Koenig
Main St., Jefferson

Donald Lauder
35 High St., Amherst

Robert Leahey
55 Allyn St., Holyoke

Joseph Licciardello
12 Pleasant St., Lawrence

William Liley
16 Houston Ave., Newport, R. I.

William Looney
9 Holland Rd., Worcester

Joseph Masterson, Jr.
28 Campbell St., Lowell, N. Y.

William Merrill
47 Florence Ave., Norwood

Harold Miner
136 Maynard St., Springfield

Paul Mounie
88 Madison St., Chicopee Falls

Roger Morell
Meadow Rd., Greenfield

Charles Nemes
6 Ripley Pl., Springfield

Edward Neville
25 Dexter St., Holyoke

Harold Oehler
855 Main St., Holyoke

Edward Otero
Box 80, Manzanillo, Cuba

Henry Perry
27 Ocean Ave., Winthrop

Raoul Phaneuf, Jr.
22 Prospect St., Ware

Melvin Preble

Alphonse Presto
72 King St., Holyoke

Langdon Prouty Jr.
Foster St., Littleton

Charles Quigg Jr.
14 Pond St., Waltham

Robert Reis
108 School St., West Chelmsford

Fred Richardson

Alden Ridley
1104 Enfield St., Thompsonville

George Robinson, Jr.
Bartlett Ave., North Wilbraham

Frederick Skolfield
158 St. Paul St., Brookline

Roy Sigafus
11 Center St., Easthampton

Charles Skiff
3006 Valencia St., Ft. Lauderdale,
Florida

Morton Slavin
878 Belmont Ave., Springfield

Paul Smith
50 Great Rd., R.F.D., Maynard

Walter Spokowski
86 Maple St., Northampton

Donald Thatcher
Loring Ave., West Dennis

Alvin Therrien
944 Granby Rd., Chicopee

Samuel Thompson
Lakeview, Oregon

Harry Thorne
213 Water St., Wakefield

James Timberlake
25 Fairmont St., Belmont

Walter Trespassz
490 Springfield St., Chicopee

Lewis Whitcomb
61 Gray St., Amherst

Alan Young
13 Marion Rd., Belmont

Ralph Zalkan
254 Washington St., Peabody

George Zebrowski, Jr.
159 Walnut St., Holyoke

Theodore Ziemba
364 Broadway, Chicopee Falls

Adolph Zukowski
South Mill River Rd., South Deerfield

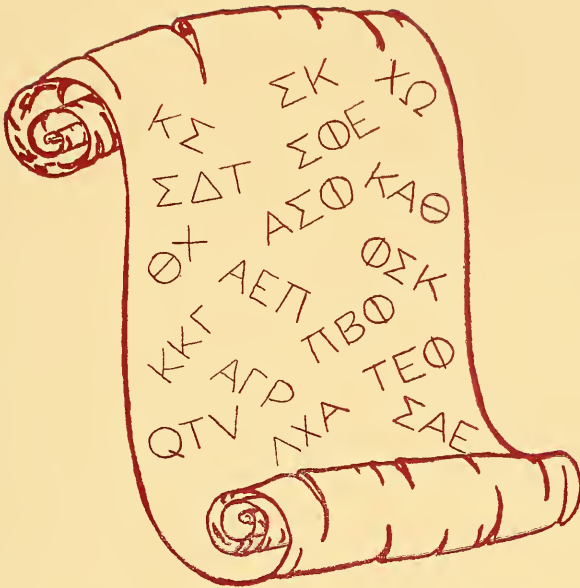

Greeks

Alpha
Epsilon
Pi



Gross, Friedman, Alkon, Lavien
Feldman, Chiz, Solomon, Promisel
Wolf, Applebaum, Kahn, Saltz, Ellen
Thaw, Goldman, Walba, Jacobs, Davidson
Kaplan, Roseman, Malkiel

PHI CHAPTER

389 North Pleasant St.
Local Founded in 1916
National Founded at New York University in 1913
Colors: Blue and Gold
National Chapters : 30
Publications: *Alpha Epsilon Pi Quarterly*
and *Stentor*

OFFICERS

Master: Harold Walba
Lt. Master: Donald Jacobs
Exchequer: Ronald Thaw
Scribe: Melvin Goldman
Corresponding Scribe: Mischa Friedman



GRADUATE MEMBER

Cyril Applebaum

1946

Harold Walba, Allen Feldman

1947

Herman Barenboim, Paul Ellen, Julian Malkiel, Irwin Promisel, Ronald Thaw.

1948

Sherwood Davidson, Mischa Friedman, Melvin Goldman, Herbert Gross, Donald Jacobs, Allen Kahn, Elliot Kaplan, Harold Lavien, Martin Saltz, Sidney Solomon.

1949

Alvin Alkon, Richard Brown, Stanley Chiz, David Levi, Hyman Roseman, David Wolf, David Yarosh.

"When good fellows get together"

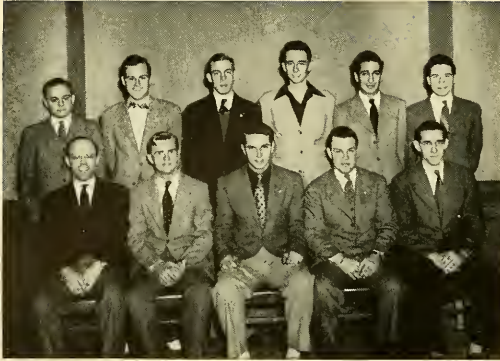

Campbell, Chatel, Litz, Jackson, Verelli, Jones
Lecznar, Williams, Ryan, Cole, Butler

Alpha Gamma Rho

MU CHAPTER

406 North Pleasant St.

Local Founded in 1917

National Founded at University of Ohio
in 1908

Colors: Green and Gold

National Chapters: 31

Publications: *Sickle and Sheaf* and *Mu
Crescent*

OFFICERS

President: Robert Ryan

Vice-President and Secretary: George But-
ler

Treasurer: Walter Glista

GRADUATE MEMBER

Charles Rogers

1946

Alton Cole, William Lecznar

1947

Rocco Verelli

1948

George Butler, Raymond Campbell, Wal-
ter Glista, Henry Jackson, Robert Jones,
William Litz, John Rose, Robert Ryan,
Richard Williams

1949

Robert Chatel, Robert Chlorite



Kappa Sigma



Doten, Mellen, Ellis, Babbitt, Deltour, Lee
Williams, Mientka, White, Hight, MacCormack, Foley, Shumway
Morton, Dunham, Rothery, Desrosier, Murdy

GAMMA DELTA CHAPTER

70 Butterfield Terr.
Local Founded in 1904
National Founded at University of Vir-
ginia in 1869
Colors: Scarlet, Green and White
National Chapters: 110
Publications: *The Caduceus* and the *Gam-
ma Delta Bulletin*

OFFICERS

President: Frederic Rothery
Vice-President: Charles Dunham
Secretary: Lewis Morton
Treasurer: Norman Desrosier



GRADUATE MEMBERS

Jack Crimmins, Arthur Foley, Charles
MacCormack.

1946

Russell Clarke.

1947

Edward Anderson, Norman Desrosier,
Charles Dunham, Raymond Kneeland,
Lewis Morton, Ray Murdy, Frederic
Rothery.

1948

Joseph Deltour, George Doten, Richard
Kimball, Walter Mientka, Arthur White.

1949

John Babbitt, Gordon Dewolf, Richard
Ellis, Wendell Hight, Richard Lee, Wil-
liam Mellen, Frank Shumway, Vern
Williams.



Grout, Smith, Yetman, Muri
Haus, Moulton, Swasey

*Lambda
Chi
Alpha*

GAMMA ZETA CHAPTER

374 North Pleasant St.
Local Founded in 1912
National Founded at Boston University
in 1902
Colors: Purple, Green and Gold
National Chapters: 110
Publications: *Cross and Crescent*, and
Gamma Gram

OFFICERS

President: James Moulton
Vice-President: William Haus
Secretary: James Fulton
Treasurer: Paul Swasey

GRADUATE MEMBER

Richard Barton

1946

William Manchester.

1947

George Bower, James Falvey, James
Moulton, Paul Swasey.

1948

Richard Muri, Robert Butler, Theodore
St. Palley, Daniel McCarthy, William
Haus, James Fulton, Brooks Jakeman,
Paul Winston, Charles Barr.

1949

Norman Smith.

McCarthy, Manchester, Yetman, Lundy, Butler,
St. Palley, Jakeman



*Phi
Sigma
Kappa*

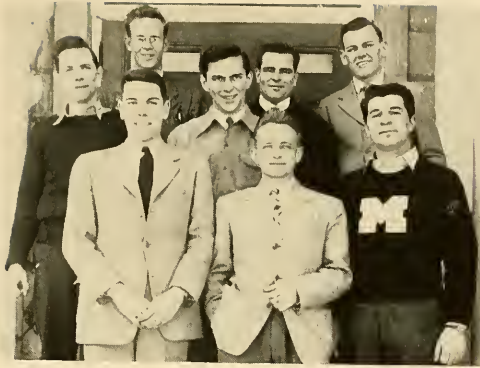

Herrmann, Spencer, Ballou, Shufelt, Tunis
Edwards, Moreau, Czarnecki

ALPHA CHAPTER

510 North Pleasant St.

National Founded at Massachusetts Agricultural College in 1873

Colors: Silver and Magenta Red

National Chapters: 44

Publications: *The Signet* and *Alpha Bits*

1946

Leo Moreau.

1947

William Lucey, Joseph Magri, John Spencer.

1948

Henry Ballou, Stephen Czarnecki, Edward Edwards, Ralph Gilman.

1949

William Herrmann, Bruce Shufelt, William Tunis.

Just like old times





Kennedy, White
Fairman, Estes, Parsons

2
7
U

ALPHA CHAPTER

358 North Pleasant St.
Local Founded at Massachusetts State
College in 1867
Colors: White and Brown
Publication: *Q.T.V. Alumni Bulletin*

1947
Lee Estes

1948
Charles Robitaille

1949
John White, Donald Fairman, Kenneth
Parsons.

OFFICERS

President: Lee Estes
Vice-President: Donald Fairman
Secretary: Charles Robitaille
Treasurer: John White



Sigma Alpha Epsilon



Bodendorf, Stevens, Schubert, Glazier, Nikola
Blanchard, Richards, Mann, Parker, Barrows, Jones, Farley
D. Peck, Giles, A. Peck, Garbutt, Erickson

MASSACHUSETTS KAPPA CHAPTER

387 North Pleasant St.

Local Founded in 1937

National Founded at University of Alabama in 1856

Colors: Purple and Gold

National Chapters: 116

Publications: *The Record* and *State*

OFFICERS

President: Arthur Peck

Vice-President: Lester Giles

Secretary: Ralph Garbutt

Treasurer: Arnold Erickson

Correspondent: Donald Peck

1946

Jack Blalock, Charles Blanchard, Orman Glazier, Donald Parker, Roger Richards, Donald Smith, William Stowe.

1947

Warren Bodendorf, Lester Giles, Roy Moser, Arthur Peck.

1948

Ralph Garbutt, Fred Pula.

1949

Chester Bowen, George Burgess, Arnold Erickson, J. Kendall Jones, Donald Peck, Donald Roy, Everett Schubert, Waldo Stevens.



SAE Men



Sagen, Silverstein, Greenfield, Kirshen, Golub, Shore, Brown, Lean
Burtman, Swartz, Frank, Rachleff, Karas

*Tau
Epsilon
Phi*

TAU PI CHAPTER

418 North Pleasant St.
Local Founded in 1938
National Founded at Columbia University in 1910
Colors: Lavender and White
National Chapters: 40
Publications: *The Plume* and *The Pilot*

OFFICERS

Chancellor: Joseph Frank
Vice Chancellor: Edwin Rachleff
Bursar: Arthur Karas
Corresponding Secretary: Elliot Swartz
Recording Secretary: Leo Silber

1946

Joseph Frank, Jason Kirshen.

1947

Irwin Green, Arnold Golub, Arthur Karas, Harold Lean, Bert Libon, Edwin Rachleff, Leo Silber, Elliot Swartz.

1948

Samuel Copleman, David Kronik,
Eugene Ratner, Harold Silverstein.

1949

Allan Abrahams, David Brown, Arthur
Burtman, Herbert Cooper, Daniel Green-
field, Marc Sagen, Milton Shore.

Swartz, Abrahams, Grebber, Schulman, I. Ratner,
E. Ratner



Theta Chi



Runquist, Bliss, Divoll, Ritter, Klein, Hosmer, Leland, Gilbert, Boddy, Haley, Hawkes, Berdahowski, Warden, Holloway, Robichaud, Colton, Walker, Masterlerz, Tibbetts, Malloy, Fowler, Shepard, Fuller, Stowe, Pease

THETA CHAPTER

496 North Pleasant St.
Local Founded in 1911
National Founded at Norwich University
in 1856
Colors: Red and White
National Chapters: 53
Publications: *The Rattle* and *Theta News*

OFFICERS

President: Herbert Shepard
Secretary: Howard Stowe
Treasurer: Ray Fuller

Winter Carnival's Winning Snow Sculpture
"Transition from War to Peace"



GRADUATE MEMBERS

Wesley Akeroyd, John Gould, Paul White.

1947

William Clark, Donald Walker ('46-'47), Ray Fuller, Raymond Malloy, Henry Ritter, Frederick Tibbetts.

1948

Kent Bliss, Donald Fowler, Robert Klein, David Leland, John Masterlerz, Robert Pease, Herbert Shepard, Howard Stowe, Alan Warden.

1949

Stanley Berdahowski, Ronald Boddy, Henry Colton, Lincoln Divoll, Morton Gilbert, Russell Haley, Alfred Hawkes, John Holloway, William Hosmer, George Robichaud, George Runquist.

Chi Omega

IOTA BETA CHAPTER

315 Lincoln Ave.

Local Founded in 1941

Colors: Cardinal and Straw

Publications: *The Eleusis* and *The Bulletin*

OFFICERS

President: Ruth Steele

Vice-President: Anne Merrill

Recording Secretary: Geraldine Smith

Corresponding Secretary: Frances Johnston

Treasurer: Ruth Reynolds

1946

Betsy Atwood, Daphne Cullinan, Janet Grayson, Frances Johnston, Genevieve Lecarzyk, Jeanne Lindsey, Marion McCarthy, Anne Merrill, Mary Petersen, Ruth Reynolds, Geraldine Shea, Jean Spettigue, Ruth Steele, Hazel Traquair, Phyllis Tuttle.

1947

Doris Anderson, Carol Bateman, Lorna Calvert, Natalie Emerson, Donna Graves, Beth Davis Lovewell, Virginia Minahan, Dorothy Morton, Alice Oleaga, Geraldine Smith, Genevieve Todd.

Kennedy, Richardson, Anderson, Day, Nahlovsky, Lovewell, O'Neil, Bolles, Sullivan, Gilbertson, Litz, Keough, Crotty, Sizer, Deeker, Broderick, Lee
VanMeter, Terry, Stanley, Oleaga, Minahan, Bateman, Petersen, Cullinan, Ash, Morton, Pelton, McNally, Todd, Emerson, Kelleher
Bouchard, McCarthy, Spettigue, Stevens, Merrill, Steele, Reynolds, Smith, Shea, Atwood, Johnston, Traquair





1948

Romaine Ash, Claire Commo, Ann Crotty, Marion Day, Elizabeth Gilbertson, Florence Healy, Doris Kennedy, Anne Keough, Jean Lee, Alice McNally, Jeanne Rheaume, Anne Sizer, Helen Stanley, Constance Stephens, Marjorie Terry, Marcia Van Meter, Barbara Nahlovsky, Marilyn Baker.



1949

Cleo Anderson, Sally Bowles, Barbara Broderick, Audrey Calless, Lois Decker, Dolerita Donovan, Eileen Flynn, Marcia Gardner, Barbara Hall, Mary Himmelman, Nancy Kelleher, Jean Litz, Rueith McKenney, Barbara Purcell, Patricia Richardson, Ruth Sullivan, Mildred West, Faith Pelton, Alice O'Neil.

(top) bridge: Shea, Emerson, Todd, Tuttle, Mihan; (center) Doubling up: Morton, Tuttle, Bateman, Andersen, Petersen, Mihan, Smith, Steele, Shea, Todd, Emerson; (bottom) off for an eight o'clock: Ash, Bateman, Gilbertson, Petersen

IOTA BETA CHAPTER

Kappa Alpha Theta

GAMMA ETA CHAPTER

778 North Pleasant St.
Local Founded in 1943
Colors: Black and Gold
Publication: *Kappa Alpha Theta Magazine*

1946

Ruth Baron, Sylvia Blair, Beatrice Decatur, Jean Gould, Dorothy Hurlock, Mary Ireland, Dorothy Johnson, M. Elizabeth Johnston, Jane Londergan, Ruth Murphy, Louise Sharp, Anne Vanasse, Nancy Woodward.

OFFICERS

President: Dorothy Johnson
Vice-President: Jean Gould
Corresponding Secretary: Barbara Cole
Recording Secretary: Iris Cooper
Treasurer: Mary Ireland

1947

Anne Baker, Mary A. Cande, Barbara Cole, Iris Cooper, Lydia Gross, Gloria Harrington, Constance O'Keefe, Elinor Palmer, Margaret Parsons, Barbara Scannell.

French, Strobeck, Vondell, Bolles, Gross, Parsons, Harrington, Palmer, Woodward, Vanasse, Blair, Vanderpol, Smith, Borden, Honkonen, Baker, Curtis, O'Keefe, Easland
Sears, Waite, B. Cooper, Hyndman, Alger, Walsh, Borden, Heaver, Boyle, Russell, Parker, Trombla, Aldrich, Mangum, Kennedy, Lapointe, Cande, Colorusso, Mayer
Murphy, Johnston, Ireland, Gould, Johnson, Cole, I. Cooper, Londergan, Sharp, Decatur, Hurlock





1948

Maribeth Chase, Josephine Colorusso, Barbara Cooper, Laura Easland, Lillian Heaver, Maija Honkonen, Barbara Hyndman, Constance Mangum, Mary Ellen Miller, Lorain Smith, Evelyn F. Strobeck, Adriana Vanderpol, Joanna Waite.

1949

Eileen Aldrich, Mary A. Alger, Nanette Bartlett, Barbara Bolles, Elaine Borden, Audrey Boyle, Therese Conlon, Shirley Dunn, Grace French, Eleanor Kennedy, Alice Mayer, Jacqueline Lapointe, Virginia Parker, Ramona Richards, Jane Sears, Alison Trombla, Janet Vondell, Marilyn Walsh.



(top) Music and bridge (center) "D.J." serves: Vanderpol, Harrington, Hyndman, Palmer, Waite, Cole; (bottom) Signing out: Ireland, Strobeck, Parsons.

GAMMA ETA CHAPTER

Kappa Kappa Gamma

DELTA NU CHAPTER

510 North Pleasant St.
Local Founded in 1942
Colors: Light Blue and Dark Blue
Publication: *The Key*

1946

Marjorie Hickman, Marie Honney,
Genevieve Novo, Constance Scott, Bar-
bara Smith, Geraldine Suriner.

OFFICERS

President: Constance Scott
Vice-President: Delight Bullock
Corresponding Secretary: Genevieve Novo
Recording Secretary: Barbara Smith
Treasurer: Jean Woodward

1947

Priscilla Baldwin, Gloria Bissonnette,
Delight Bullock, Cynthia Foster, Vir-
ginia Golart, Olga Hareovitz, Virginia
Holland, Dorothy Holly, Barbara How-
ard, Mary Magrane, Doris Martin, Mary
O'Reilly, Frances White, Gloria Wood,
Jean Woodward, Marjorie Wyman.

M. Holly, Howard, Cooley, Maier, Robinson, Carey, Holland, Mann, Kidston, Lee, Shea, Stewart, Bates, Hinsley,
Cuertin, O'Reilly
Marien, B. Brunner, Logan, Golart, Wyman, Wood, Quinn, Bayles, Barry, Roberts, Foster, Tanguay, Trott, P. Brunner
Clancy, Magrane, Bissonnette
Baldwin, Martin, White, Smith, Novo, Suriner, Scott, Hickman, Bullock, Woodward, D. Holly, Hareovitz





1948

Harriet Bates, Jean Bayles, Shirley Carey, Patricia Clancy, Barbara Cooley, Lorraine Guertin, Jean Hinsley, Jean Kidston, Anita Mann, Jacqueline Marien, Jean Roberts, Ruth Shea, Elaine Stewart, Pauline Tanguay.

1949

Barbara Barry, Barbara Brunner, Aldea Carroll, Roberta Frost, Marjorie Holly, Barbara Lee, Helen Logan, Nancy Maier, Lois Quinn, Barbara Robinson, Emily Trott.



(top) Inevitable bridge: Novo, Woodward, Foster, Smith, Wood; (center): Front stoop gabbers: Suriner, White, Brenner, Baldwin, Trott, Logan, O'Reilly; (bottom), After supper relaxation: Scott, Hickman, Cooley, Martin, Gohart.

DELTA NU CHAPTER

Pi Beta Phi

MASSACHUSETTS BETA CHAPTER

496 North Pleasant St.
Local Founded in 1944
Colors: Wine and Silver Blue
Publication: *The Arrow*

1946

Marjorie Andrew, Lois Banister, Margaret Brown, Marjorie Flint, Claire Healy, Pauline Lambert, Charlotte Merrill, Carol Smith, Anne Tilton, Irene Powers, Carolyn Whitmore, Violet Zych.

OFFICERS

President: Violet A. Zych
Vice-President: Caroline Smith
Corresponding Secretary: Marjorie Flint
Recording Secretary: Phyllis Houran
Treasurer: Marjorie Andrew

1947

Marjorie Bedard, Esther Coffin, Marjorie Hattin, Annis Hittinger, Phyllis Houran, Janet Kehl, Patricia Smith, Veda Strazdas, Constance Thatcher.

Cynarski, Moore, Ford, Tyler, Marvel, Goodall, Elliot, Dover, Davenport, Bangs, Coffin, Strazdas, Goodrich, Moser Lavigne, Romano, Carmichael, Moir, Miller, Young, Walak, Sykes, Olausson, Fortune, Cotton, Mattes, Wing, Bowman Houran, Hattin, Bedard, Tilton, Flint, Brown, C. Smith, Zych, Andrew, Merrill, Lambert, Hittinger, Thatcher, Kehl





1948

Pauline Baines, Barbara Carmichael, Priscilla Cotton, Jeanette Cynarski, Edith Dover, Priscilla Elliot, Betty Ann Goodall, Phyllis Goodrich, Lorane Moir, Antonetta Romano, Jean Spencer, Georgie Tyler.

1949

Nancy Bowman, Helen Bride, Jane Davenport, Dorae Elwell, Nancy Ford, Dorothy Fortune, Claire Lavigne, Marie Matthes, Carolyn Miller, Janet Miller, Julia Moore, Marilyn Moser, Elizabeth Olaussen, Joan Osborne, Delores Parker, Beverly Sykes, Anna Walak, Marilyn Wing, Betty Young.



(Top): Bid five hearts: Zych, Andrew, Brown, Banister, Lambert; (Center): Quintette: Goodall, Coffin, Marvel, Whitmore, Elliot; (bottom): Apples and books: Bedard, Coffin, Bittinger, Mather, Dover, Smith

MASSACHUSETTS BETA CHAPTER

Sigma Delta Tau

PSI CHAPTER

418 North Pleasant St.
Local Founded—Pledged 1945
Colors: Cafe-au-lait and Blue
Publication: *The Torch*

1946

Lois Beurman, Shirley Chaves, Joanne Frelander, Esther Goldstein, Harriet Herbits, Laura Resnick, Eva Schiffer, Lillian Strome.

OFFICERS

President: Laura Resnick
Vice-President: Harriet Herbits
Recording Secretary: Roslyn Glick
Corresponding Secretary: Avis Ofstrock
Treasurer: Jacqueline Winer

1947

Pearl Appel, Elaine Baker, Edythe Becker, Barbara Brown, Sally Charney, Doris Chaves, Estelle Freeman, Roslyn Glick, Shirley Goldstein, Annette Heyman, Pauline Marcus, Judith Miller, Avis Ofstrock, Hilda Sheinberg, Dorothy Smith, Jacqueline Winer, Adrienne Zacks.

Gerber, Baker, Marcus, Raphael, Schiff, Kronheim, Lapidus, Simon, Brown, Wolkowick, Kurlan, Shoenberg, Cohn, B. Margolis, Appel
ananbaum, Miller, Freeman, Becker, Gotchberg, Shub, Siagel, Blumenthal, Charney, Hellerman, Better, Kaufman, Tolman, Speiregen, Sheckman, Gordon, Fagen, A. Margolis, D. Chaves
Frelander, S. Chaves, Glick, Ofstrock, Herbits, Resnick, Winer, Heyman, Strome, Beurman, Schiffer, E. Goldstein





1948

Shirley Better, Beatrice Cohen, Betty Gerber, Doris Hellerman, Jewel Kaufman, Lillian Kurlan, Miriam Lapidès, Raquel Moldow, Frances Mekelburg, Ruth Raphael, Florine Schiff, Frances Siagel, Janet Shoenberg, Esther Shub, Hope Simon, Barbara Wolkowick.



1949

Florence Blumenthal, Roslyn Cohen, Elaine Dobkin, Barbara Fagan, Diana Gochberg, Florence Gordon, Ursula Kronheim, Adele Margolis, Barbara Margolis, Nancy Miller, Frances Schekman, Naomi Spreiregen, Eileen Tananbaum, Roslaide Tolman.

(top) Going to class? Glick, Wolkowick and Schiff; (center) Music and soft lights; Scheinberg, Marcus, Simon, D. Chaves; (bottom) Fireside: S. Goldstein, Baker, Kurlan, E. Goldstein.

PSI CHAPTER

Sigma Kappa

BETA ETA CHAPTER

Butterfield Terr.

Local Founded in 1944

Colors: Lavender and Maroon

Publication: *The Triangle*

1946

Faith Clapp, Marjorie Brett Day,
Phyllis Griffin, Georgia McHugh, Eleanor
Nason, Ruth Raison.

OFFICERS

President: Phyllis Griffin

Vice-President: Faith Clapp

Recording Secretary: Marjorie Brett Day

Corresponding Secretary: Anne Powers

Treasurer: Georgia McHugh

1947

Phyllis Andrews, Jeanne Archer, Gloria
Bonazzoli, June Colburn, Jean Cum-
mings, Maureen Enright, Dorothy Gard-
ner, Gladys Geiger, Natalie Hambly,
Nancy Love, Phyllis Mannis, Elinor
Meiers, Patricia Noel, Jeanette Parker,
Anne Powers, Rosemary Speer, Jean
Swenson, Barbara Whitney.

Gifford, Southwick, Canavan, Nason, Peck, Card, Andrew, Noel, Mannis, Colburn, Hambly, Geiger, Semon, Hunt,
Andrews, Brown, Avery, Richard, Bramm, Ford, Fales, Bloniarz, Crauson
Watson, Marten, Quirk, Stegner, Woytonick, Jones, Cady, Cummings, Love, Schlenker, Nickol, Downing, Hamilton,
J. Parker, Johnson, C. Parker, Conper, Greenbush, Larson, Marshall, Steliga, Sanctuary
Gardner, Swenson, Whitney, Archer, McHugh, Speer, Griffin, Clapp, Powers, Raison, Meiers, Bonazzoli, Enright





1948

May Andrews, Mary Avery, Josephine Bloniarz, Glenna Cady, Martha Caird, Ramona Card, Evelyn Downing, Isabel Greenbush, Mary Hill, Janice Hunt, Lillian Jones, Rose-Marie Martin, Madeline O'Brien, Margaret Peck, Mary Quirk, Pauline Richard, Jean Semon, Barbara Stegner, Helen Steliga, Lucy Woytonik.

1949

Shirley Braman, Jean Brown, Kathleen Canavan, Elizabeth Cooper, Eva Cran-son, Shirley Fales, Phyllis Ford, Ellen Gifford, Barbara Hamilton, Betty Johnson, Nancy Larsen, Margaret Marshall, Marjorie Nason, Mary Nicoll, Carol Parker, Virginia Rice, Janet Sanctuary, Ruth Schlenker, Beverly Southwick, Dorothy Watson.



(top) What's new sis? Day, Speer, Bonazzoli, Andrews, Nason; (center) The grinding hour: Geiger, Peck, Card and Richard; (bottom) Fireside scene: Nason, Swenson, Avery, Archer.

BETA ETA CHAPTER

Fraternity Row

Fraternity Row has seen its last wartime year, as its male occupants return and plan fall housewarmings.

Alpha Epsilon Pi boasts twenty-two active members high ranking in scholastic and campus affairs. No less active was Alpha Gamma Rho, under president Bob Ryan. The chapter house was this year known as La Maison Francaise.

Kappa Sigma initiated eight new members in February and welcomed back many brothers from the armed services. Fall will find them "at home" in Kappa Sigma, prominent as before in campus life.

Lambda Chi began to pick up old threads when, early in the second semester, eleven returned members initiated nine pledges. Plans were made to open the doors of a renovated house at the beginning of the fall semester.

Panhellenic Council is the governing and mediating body among sororities on campus. Its purpose is "to foster spirit of cooperation and interest in college activities for the common good of sorority and non-sorority women."

The officers of Panhellenic for this year were Marjorie Hickman, '46, president; Dorothy Hurlock '46, vice-president; Maurene Enright '47, secretary; and Marjorie Day '46, treasurer. Lillian Strome '46, Carolyn Whitmore '46, Geraldine Smith '47, Doris Martin '47, Genevieve Todd '47, Barbara Brown '47, Esther Coffin '47, and Gloria Harrington '47 were members of the council.

Panhellenic sponsored several campus activities, including a bridge party, and Intersorority Sing and Declamation contest in the spring. The council made the annual award of a plaque to the sorority with the highest scholastic average.

Nine members of Phi Sigma Kappa organized at the opening of second semester, with plans for returning to their chapter house in 1946-'47. Used as a College dormitory all year, the Q.T.V. house will soon again become the chapter's home. Q.T.V. has been actively organized throughout the year. The same was true of Sigma Alpha Epsilon, one of the first of the campus fraternities to resume a position of leadership in College life.

Sigma Phi Epsilon has not as yet reorganized since its close in 1943. Tau Epsilon Phi plans a fall homecoming, as does Theta Chi, whose snow sculpture symbolized the position of fraternities and of all veterans, that of transition from cannon to student's lamp.

Panhellenic

For the freshman girls, Panhellenic wrote a section in the *Handbook* which outlined rushing rules, sorority pledging and initiation dates, rules governing social functions, lists of campus sororities, and their members.



Todd, Brown, Smith, Whitmore, Coffin, Harrington,
Martin
Hurlock, Day, Hickman, Enright, Strome



Organizations

Student Life

Ten faculty members compose the Student Life Committee, which acts as an advisory body to the Administration. Its function is to supervise the organization of the major social activities on campus.

The Committee was directly connected with the establishment of the Greeks at Massachusetts State, as well as with the organization of the Panhellenic and the Interfraternity Councils. It also passed on the formation of such honorary societies as Isogon and Adelpia and advised the Administration in favor of the establishment of Scrolls, last year.

Though its major task at present is the supervision of the returning fraternities, the Student Life Committee approves the scheduling of all dances, the appointment of chaperons, the determination of the length of all-campus functions, and general rules pertaining to campus life, before they are put into effect by student governing bodies.

Though the Committee consults with leaders of student organizations on specific problems, it consists of the following members of the faculty: Clark L. Thayer, chairman; Rollin H. Barrett, George E. Erickson, W. Burnett Easton, Mary E. M. Garvey, Vernon P. Helming, George W. Alderman, and Marshall O. Lanphear.

Academic Activities

The Academic Activities Board has as its main function the supervision of the financial affairs of certain campus organizations. The Board presents annual awards to students who were outstanding in extracurricular activities connected with the Board. The awards, which include silver and gold medals, gold medals with diamond chips, and a fifty dollar Business Manager's prize, are given on the basis of points earned by the students in Academic Activities.

In addition, a Conspicuous Service Trophy is presented to a deserving student who has performed an outstanding service for the college. Last year, Jean Spettigue '46 received this trophy for starting the Collegian "Pops" Concert, which has now become campus tradition.

The Board consists of two alumni, two faculty members, a general manager, ex-officio, and the undergraduate managers of Academic Activities Organizations.

Members of the Board this year include Dean Machmer, chairman; Professors Rand, Dickinson, and Glick. Student managers are Jean Spettigue of the *Collegian*; Ruth Reynolds, INDEX; Constance Lachance, Roister-Doisters; Margaret O'Hagerty, Women's Glee Club; and Faith Jillson, Orchestra.



La Chance, O'Hagerty, Reynolds, Spettigue,
Jillson
Professor Dickinson, Dean Machmer, Professor
Rand, Dr. Glick

Senate

The Senate, in its capacity of men's governing body, began the fall term with supervision of freshman hazing. The Senators held the annual rope pull and penalized freshmen miscerants according to tradition and rule. During the opening week, they cooperated with Isogon in sponsoring an informal dance. They called a meeting to explain campus traditions to the freshmen, and, in the absence of Adelpia, they took over the job of holding three mass meetings.

Then followed a series of innovations. The Black Hats column appeared again in the *Collegian*, and the *Maroon Key* was reestablished on campus. To further the cause of college expansion, the Senate sent letters to parents asking them to contact the legislature for support in obtaining new buildings and new faculty positions. Cheerleading was reestablished through the efforts of the Senate, and uniforms bought for the cheerleaders. Money was voted to support the proposed mailbox to be put up by Adelpia and Isogon. With the aid of the WSGA, the Senate formulated a new point system, planned a master schedule of club

meetings, and delegated a student committee to handle affairs of campus interest. The Senate appointed a social committee to sponsor campus dances, and, with WSGA, chose the Winter Carnival Committee.

In an attempt to place student government on a more democratic basis, the Senate published its Constitution in a winter *Collegian*. Other activities included the successful mediation of a dispute between Amherst and State by two meetings with the Amherst Student Council; sponsoring of one Convocation, and contributing to the World Student Service Fund.

Ex-Senators, out of the Service, made valuable new members: Ed Anderson, Charles Dunham, Leo Moreau, Don Parker, and Ray Kneeland.

The officers of the Senate during the past year were Don Smith '46, president; Bill Stowe '46, vice-president; Jim Falvey '47, secretary; Roger Richards '46, treasurer; Orman Glazier '47, historian; and Bill Stowe '46, chairman of the judiciary board.



Glazier, Blalock, Parker, Giles
Falvey, Stowe, Smith, Richards

WSGA

Foremost among WSGA's accomplishments of the year was the organization and installing of a Judiciary Board for Women Students. Both WSGA and the board were greatly encouraged by the attitude of commendation shown toward the new body by students. It has functioned very effectively throughout its first year, an assurance that it will continue with the same positive results to handle disciplinary matters of the women's student body. Girls who have been tried by this board have frequently commented on the fairness of its judgments and general policies. Not only the WSGA, but the women students as a whole are proud of it.

One of the significant attainments of the Judiciary Board has been the effective coordinating of all the house councils of women's dorms and houses.

The members of the board were Carolyn Whitmore '46, chief justice; Mary Ireland, senior member; Frances White, junior member ex-officio, and Doris Martin, elected junior member.

It was WSGA, working with the Senate, which sponsored Sadie Hawkins Day

last fall. It was through the influence, plans, and directed efforts of WSGA and Senate that the College Bulletin Board was erected in front of North College. This project was first brought up at a WSGA-Senate banquet held last October. Also voiced at that banquet were proposals for bi-monthly convos and a campus post office. The former we have seen put into action second semester. The idea of having convocation every other week to insure better programs was presented to President Baker, who approved and initiated it. The proposal of a post office on campus was put into the hands of Isogon and Adelpia for further study and eventually, action.

Members of the Executive Council were Anne Tilton '46, president; Frances White '47, vice-president; Connie Stephens '47, secretary; Helen Timson '46, treasurer; Shirley Chaves '46, sorority representative; Marcia Van Meter, and Barbara Nahlovsky, sophomore representatives. Also members of the council were the house chairmen, Margaret Parsons '47, Jean Spettigue '46, Helen Timson '46, and Joanne Frelander '46.

Nahlovsky, Spettigue, VanMeter, Parsons,
Martin, Frelander, Ireland
Chaves, Stephens, Tilton, White, Timson,
Whitmore



Men's Glee Club

After three years, the Men's Glee Club has been given a new start under the leadership of Elliot Swartz '47. Starting from a quartet, the group has grown to include fifteen male voices. These "Sons of Old Massachusetts" made their debut with the Women's Glee Club at the Christmas vespers.

As much a part of campus as the College Pond are the four "Statesmen," a quartet with its novel arrangements of Negro spirituals, college songs, chanties and popular tunes. This year, Elliot Swartz '47, Leon Thresher '49, Melvin Goldman '47, and Stanley Chiz '49 as the Statesmen, sang at all the concerts given by the Women's Glee Club at Westover Field. They made their initial appearance on campus in the Victory Bond Show.

The Statesmen, a rather young organization, was started in 1939 by Doric



Statesmen: Chiz, Thresher, Goldman, Swartz

Alviani. Forced by the war to disband, the quartet staged a comeback in 1944, and has since been actively carrying on its campus tradition.

Abrahams, Grebber, Ellis, Dean, Davis, Thresher
Erickson, Lowell, Alkon, Swartz, Malkiel, Zimon



Women's Glee Club



Statettes: Decatur, Cole, Johnson, Easland

In the absence of Doric Alviani, the Women's Glee Club voted into effect a long considered project: that of student leadership. After tryouts, the following girls were elected to head the group:

Curtis, Galusha, Palmer, Harrington, Andrews, Cole, Johnson, Love, VanMeter, Hamby O'Hagerty, Morton, Jillson, Decatur, Spencer, Honkonen, Edmonds, Peck, Cooley, Zych Scannell, Baker, Golart, Trott, Heyman, Romano, Cooper, Deyette, Andrew, Easland



Freshman Choir

Snow, Stern, Moser, Olausson,
Hagman, Pratt, Moore, Margolis,
Larson, Holly
Beek, Sykes, Silverman, Vendell,
Weaver, Sears, Bowman, Lambert,
Blumenthal



Twenty-eight girls formed the Freshman choir, under the direction of Mrs. Esther Strong Clapp. These choristers, in the traditional maroon robes met on Sundays to sing at Vesper services. Joining the Women's Glee Club, they took

part in the annual Christmas Vespers.

Early in the fall, the Freshman Choir presented a convocation program of hymns. These included "Once to Every Man," by Moliant; and the round, "Come, Follow, Follow," by Hilton.

This year the MSC Orchestra, formerly known as the Sinfonietta, was conducted by Mr. Maurice Freedman, concert master of the Springfield Symphony Orchestra. Under the guidance of his exacting musical nature and love of perfection,

the Orchestra prepared various concerts which met with the approval and acclaim of campus audiences. As its major concert, the Orchestra appeared in conjunction with the Glee Clubs during the annual spring Music Week.



Orchestra

Downing, Raphael, Foerster, Walker, Lee, Rowe, Wescott, Cushman, McKenny
Warner, Silbergleit, Geiger, Londergan, Mr. Freedman, Jillson, Chapman, Laurin



Golub, Lohmann, Sheinberg, Cross, Dr. Goldberg

The Quarterly

The Spring Issue of 1945 marked the resumption of peace-time activity for the *Quarterly*, undergraduate literary publication on campus. Financed by direct allocation from the Academic Activities Board, the issue drew a congratulatory letter from President Baker to the Editorial Committee, Barbara Cross '46, Dorothea Lohmann '46, Arnold Golub '47, and Hilda Sheinberg '47.

In connection with the annual competition, the following students assisted the Committee on the two issues published this year—again sponsored by the Academic Activities Board: Judith Bazol '48, Patricia Clancy '48, Dorothy Monesi '49, Jean Roberts '48, Gene Ratner '48, and Ann Sizer '48.

Partly, perhaps, in response to the return of some of Massachusetts State's vigorous poets and other writers, the tone of the *Quarterly* deepened. Without becoming stuffy, it became more solid. Meanwhile during the Spring, *Liaison*, literary publication by and for alumni and goal of many *Quarterly* contributors, appeared for the seventh time since the summer of 1944. This added stimulus makes the vigor and the deepening purpose of the *Quarterly* heartening signs for its future.

Quarterly Club

Organized in the fall of 1943 to perpetuate student interest in creative writing during the war, the Quarterly Club has persisted as an informal organization concerned with literary effort, independent of the *Quarterly*, undergraduate literary publication.

Guided by its faculty adviser, Dr. Maxwell H. Goldberg, the Club has employed two media to fulfill its purpose: speakers on aspects of artistic methods, and informal discussions of specimens of student writing.

Professor Rand rendered a manuscript reading of his "From Letters by Emily Dickinson," and Arthur Monk '41, discussed Dostoevski's *Brothers Karamazov*. Mr. Lamarr of the History Department presented a critical study of contemporary Southern authors, and Mr. Lane, instructor in English, spoke on E. M. Forester. Bill Manchester '46 and Leon Barron '47, back from the Pacific, offered for discussion their poetic output of the last years.

The officers were Eva Schiffer '46, chairman; Connie Dorgan '46, vice-chairman; Barbara Cross '46, secretary-treasurer; Janet Shoenberg '48, Arnold Golub '47, and Arnold Murray '46, members-at-large.

Cross, Golub, Schiffer, Dorgan, Schoenberg, Dr. Goldberg



Collegian

The weekly edition of the Massachusetts State *Collegian* provides students and faculty with news from all departments of the College, and with a complete knowledge of current activities on campus. Every Thursday noon, students jam the doors of Stockbridge to obtain a *Collegian* to read while waiting for their lunch. In addition to a review of the latest football or basketball game, the paper may contain a preview of coming college events, a discussion of Mem Hall's current art exhibits, or a feature story about a faculty member.

The *Collegian* platform stated that the paper was backing every aspect of the program to change the status of the College to the University of Massachusetts. It advocated better street lighting and adequate sidewalks to diminish the hazardous walking of students to and from campus. It campaigned for an improvement in student government and an intensified college sports program. It supported the aspirations of the *Quarterly* toward independent status. It cooperated closely with the Administration and the alumni in publicizing campus affairs. It devoted one entire issue to publicity for the drive toward a University of Massachusetts.



The set-up of the paper itself has changed. Regular pre-war six-page issues replaced the wartime four-page volume. A seal designed by Cornelia Dorgan took the place of the traditional title head.

Among new columns were "You're Well Told," a view of campus life from the ASTRP point of view, and "World at a Glance," a summary of the week's news in national and international affairs. "Vets' Views" was a strong addition at the beginning of second semester. The reappearance of "Black Hats," the Senate column, was an indication that campus functions were returning to their pre-war degree of importance. "Sports-cast" grew in significance as our teams again held their own in intercollegiate athletics. Two satirical columns, "Co-editing" and "Statement," were popular.

The policy of the paper throughout the year stressed its function, not only as a record of campus events, but as an organ of student opinion. Letters to the Editor,



O'Reilly, NeJame, Burroughs, Kirshen, Speer

Speer, Merrill, O'Reilly, NeJame, Karas



Bayles, Raphael, Seltzer, Masterlerz, Gardner, Delaney, Golub, Glazier, Smith, Thaw, Kahn, Jacobs, Wolfe, Johnston
Bowles, Melahouris, Stegner, Biletsky, Tanguay, Heaver, Karas, Bass, Hinsley, Roberts, Felstiner, Spring, Anderson, McCarthy
Dr. Goldberg, Burroughs, Speer, NeJame, Merrill, Kirshen, Spettigue, Bissonette, V. Bass, O'Reilly, Professor Dickinson

guest editorials, and polls of student opinion on specific questions provided for its expression.

On October 10, the *Collegian* sponsored the second annual "Pops" concert. Dr. Goldberg again acted as Master of Ceremonies. On his program were John Delevoryas, pianist, who accompanied Gerhard Haft, internationally known cellist, recently connected with the Boston Pops Orchestra. The ASTRP's contributed a skit, "A Typical Day at State." *Collegian* "extras" were the programs for the evening, the proceeds of which went to the fund for the University of Massachusetts. Much of the credit for the success of the concert goes to Jean Spettigue and her committee.

At the end of the first semester, Rosemary Speer '47 succeeded Jason Kirshen '46 as editor-in-chief. Helen Burroughs '47 became managing editor, Mary O'Reilly '47, associate editor, John Masterlerz '48 and Theodora Melahouris '48,

news editors, and Agnes Bowles '47, secretary.

The following were members of the business board: Arthur Karas '47, business manager; Donald Jacobs '48, circulation manager; Allen Kahn '48, assistant; Virginia Minahan '47, advertising manager; Carol Bateman '47 and Orman Glazier '47, assistants; Gloria Bissonette '47, subscription manager; Jean Hinsley '48 and Barbara Hall '49, assistants; Verne Bass '47, secretary; Jacqueline Delaney '48 and Marian Bass '49, assistants.

This year's reporters were Anne Powers '47, Jean Bayles '48, Jewel Kaufman '48, Barbara Stegner '48, Dorothy Gardner '47, Lillian Heaver '48, Ruth Raphael '48, Miriam Biletsky '48, Mildred Rappaport '48, Jean Roberts '48, Pauline Tanguay '48, Barbara Wolfe '48, and Fran Johnson '46. Columnists were Irv Robbins '47, Doris Anderson '47, Ronald Thaw '47, Don Parker '46, and Arnold Golub '47.

Index

In the spring of 1945, the INDEX Board elected its new editors who, as early as the annual picnic, had begun to sift vague plans and exchange convictions about the first peacetime INDEX to appear one year from then. The Editors were Cornelia Dorgan, '46, Editor-in-Chief; Ruth Reynolds, '46, Business Manager; Shirley Chaves, '46, Associate Editor; Lois Bannister, '46, Literary Editor; Eleanor Nason, '46, Statistics Editor; Jackie Winer and Doris Chaves, '47, Art Co-Editors; and Ronald Thaw, '47, Sports Editor.

We left for the summer with strong determination. "More photography!" was our rallying cry now that wartime shortages were being remedied. More pages was our ambition, though paper was still more scarce than we dared admit. During the summer, editor and business manager met to talk over the dummy which was then not even the size of a skeleton, and

to sign contracts with the Andover Press of Andover, Sargent Studio of Boston, and the Mohawk Engraving Company of Greenfield.

Fall brought us back to campus and gifted us with a host of enthusiastic competitors. We met and worked in the INDEX office in the Mem Building. There Ruth planned and efficiently carried into action photographers' schedules; kept the budget at an even balance; and made assignments to her staff members, Joanne Frelander, Anne Merrill, and Estelle Freeman, and to competitors.

Lois meted out writeups and interviews to competitors, and, with an eye to the March first deadline, edited and typed copy and more copy. Shirley Goldstein, Roslyn Glick, Frances Johnston, and Jean Gould made up her board.

Ellie Nason, with the help of Connie Thatcher, the Board secretary, and Bobbie Smith, and several competitors,

**Novo. Smith, Thatcher, Tuttle, Johnston, Merrill, Schiffer, Frelander, Goldstein, Glick, Freeman
Dr. Goldberg, Thaw, Nason, Banister, Reynolds, Dorgan, S. Chaves, D. Chaves, Winer, Prof. Dickinson**



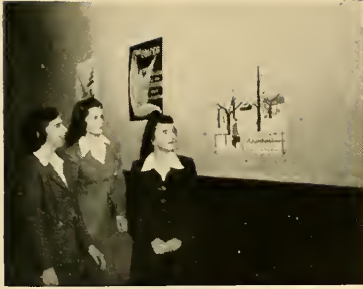

Anne Merrill, Ruth Reynolds and Jo Freeland review the poster contest

gathered statistics from the four corners of campus with care and zeal; while Ronnie Thaw covered sports, and Jackie and Doris planned and directed competitors in designing the divider pages of the book.

We had always the sound counsel and ready encouragement of our faculty advisers. Prof. Dickinson helped with our finances, cheered and consoled, and achieved the impossible in finding a store of paper for us in midwinter when the increased enrollment demanded a leap in the number of copies to be printed. Dr. Goldberg advised us in literary matters, helped us with the theme of the book, and offered suggestions for guiding the board toward integration and teamwork.

With previous INDEXES before us, we made decisions about type, headings, page arrangements—problems at first mystifying, but gradually working clear. Ruth Reynolds suggested a new arrangement of the senior pictures, a valuable innovation.

In late fall, the INDEX business board held a poster contest for its advertisers. Betty Goodall '49 was winner.

Following the precedent of last year's editor, Ruth Murray, we wrote to the parents of our former classmates in service, asking for pictures and information. Mail immediately began to stream

into the office. Ruth filed pictures, and kept records of servicemen's whereabouts.

In November, the annual awarding of the INDEX cup for excellence in high school yearbooks took place at a meeting at Westfield High School of the Western Massachusetts League of School Publications. The decision was made in favor of the *Nasaki*, of Northampton High School. Judges of the competition were Dr. Maxwell Goldberg, Professor Lawrence Dickinson, Mrs. Kathleen Foley, Mr. Llewellyn Derby, and Miss Cornelia Dorgan.

On February 25, these students were elected to the board: Literary, Sally Authier '47, Elaine Handlin '48; Business, Marge Day '46, Georgia McHugh '46, Bill Feldman '48*, Theodora Melahouris '48, Carol Bateman '47, Virginia Minahan '47; Statistics, Gladys Geiger '47, Annis Hittinger '47, Lillian Jones '48; Photography, Elliot Swartz '47, Arnold Erickson '49; Sports, Chester Bowan '49; Art, Connie Mangum '47.

To those competitors placed on the waiting list, the INDEX is grateful and indebted for their contributions of time and effort.

*In military service

Schiffer, Banister, Nason, Smith, Dorgan



Roister Doisters

Another year of theater tradition at State awaits its last curtain call, then, the final ringing down. Roister Doisters' opening night came with the annual winter interclass play contest. Meetings were dramatic interludes; then the spring play closed the season.

The earliest of these Roister Doister meetings was a program of readings from "The Barretts of Wimpole Street," given by Mr. William T. Simpson of the English Department. A spring meeting, to which students and faculty were invited, presented Rose Franken's "Claudia," with Ruth Steele as Claudia. The cast included George Burgess '49, Jean Gould '46, Jason Kirshen '46, Alice Motyka '47, and Terry Orlandella '48.

Climaxing the first semester was the interclass play contest, which was staged on Saturday evening, December 15. Elbow grease and inspiration, a few frazzled nerves, a dab of grease paint, and

the four productions came before the footlights. The seniors selected Stanley Houston's "The Dear Departed," with cast as follows: Phyllis Tuttle, Jean Gould, Bill Stowe, Ruth Felstiner, Jerry Swanson, and Jason Kirshen. Shirley Spring directed; Daphne Cullinan coached. Fran Johnston was stage manager, while Mary Ireland took charge of scenery. Lois Ann Banister and Jerry Shea were mistresses of property and wardrobe.

Next came the junior entry, "Overtones," by Alice Gustenberg. Cast in the four roles of the play were Janet Kehl, Hilda Sheinberg, Sally Authier, and Jo Colorusso. Alice Motyka directed, assisted by co-stage managers, Elliot Swartz and Arthur Karas, and prompter, Mary Stebbins.

The sophomores produced Madeline L'Engle's "18 Washington Square, South." The cast included Jeanne Rheume, Mary Theresa Riley, Frances Gobbi, Elizabeth Osborne, Ed Jasinski, and Sherwood Davidson. The production was under the direction of Lorry Healy.

Shea, Tuttle, Johnston, Shoenberg, Gobbi, Motyka, Honkonen, Bayles, Authier
Marden, Bazol, McCarthy, Jasinski, Karas, Guertin, Sheinberg, Romano, Colorusso
Falvey, Gould, Ireland, Cullinan, LaChance, Spring, Felstiner, Kirshen



Stage manager was Jackie Marien; make-up was delegated to Claire Como. In charge of properties were Jean Bayles and John Masterlerz.

Last, certainly not the least was the freshman contribution, "The Boor," by Anton Chekov. Pat Scheckman, Fran Lucier, Chet Bowen, Dick Brown, Audrey Boyle, Ursula Kronheim made up the cast. The director was Carol Heady, the stage manager, Helen Osuch. Barbara Lee prompted, while Margaret Marshall was in charge of costumes, Don Ray managed property, and Florence Chapman presided over makeup.

For years, it seems, the freshmen have carried off the laurels of this contest, but this year broke tradition as well as followed it, and honor was showered on junior heads, as judges Mr. William Simpson, Miss Margaret Woodbridge, and Mr. Robert Lane proclaimed them victors, wreathed and garlanded, and incidentally, provided incentive for planning a repeat performance at the Jones Library in spring. Professor Frank P. Rand presented the award to the winning class, a copy of Lawrence Housman's "The Golden Sovereign."

Early in the second semester, Roister Doisters racked its brain, read several plays, and finally selected for its spring production, Thornton Wilder's "Skin of

Our Teeth." Tryouts were held on March 12, to find a cast which, with the grace of masks, could be thirty-five characters, but far fewer actors. Also, a dinosaur was sought. None tried out, unfortunately, so the spirit of dinosaur was summoned and delegated in his best "Harvey" manner to play his part.

The play is an allegory in burlesque, dramatizing the family career of Mr. Human Race from his youth in the Ice Age, through such catastrophes as the Flood and finally, World War I. A serious, optimistic vein is maintained by caricature and symbol in this play which won the Pulitzer Prize for 1942.

"Skin of Our Teeth" was booked for a possible five performances: first on May 4 for guests on High School Day; on May 11, for campus and town; and later, on June 8, for Commencement guests. It was hoped that the cast might present two off-campus performances, possibly for the War Memorial Drive in the eastern part of the state.

Roister Doisters was headed by Daphne Cullinan '46, president; Shirley Spring '46, vice-president; Connie La-Chance '46, manager; Mr. Frank P. Rand, faculty coach; John Masterlerz '48, electrician; Faith Jillson '46, organist; and Mr. Raymond Spear, general stage assistant.



Cullinan, Gilbertson, Healy, Steele, Spring



U. R. C.

Under the sponsorship of the United Religious Council, Sunday afternoon vespers were held throughout the first semester. A successful clothing drive was carried on in January.

The Council invited David Morton, Amherst poet, to address an audience of students and faculty one evening during the Christmas season.

The celebration of Brotherhood Week was again this year a leading activity of the council's program. At convocation on February 14, representatives of the three faiths spoke. The subject was "Brotherhood—Where and How." Mr. John Hurley, the Catholic representative, spoke on "Teamwork"; Rabbi Oscar Fleishaker chose as his subject, "Public Opinions and their Effects"; and Mr. George Goodman, a negro Protestant, spoke on "Jobs, Houses, Schools, and Brotherhood."

The officers of the Council were Shirley Chaves '46, president; Marion McCarthy '46, vice-president; Shirley Spring '46, secretary-treasurer. The members-at-large were Chet Mann '46, Claire Healy '46, Gloria Greenberg '46, Edwin Rachleff '47, Helen Symonds '48, and John Masterlerz '48. Rev. W. Burnett Easton was faculty adviser.

Greenberg, Masterlerz, Mann, Rev. Easton, Symonds
Spring, Chaves, McCarthy, Healy



The Hillel Foundation, which became affiliated with the B'nai B'rith Foundation in 1943, had as officers for 1945-46, Shirley Chaves '46, president; Gloria Greenberg '46, vice-president; Hope Simon '48, corresponding secretary; Lillian Kurlan '48, recording secretary; and Arthur Karas '47, treasurer.

Services were conducted every Sunday by Rabbi Ruchames, who came to the local chapter from the University of Alabama. Under his direction, the Program Committee, headed by Sara Seltzer '46, held bi-monthly meetings. Hillel had many prominent speakers at these meetings, as well as a series of discussion groups. Included in their program was an observance of Parents' Day, to give parents an idea of the purpose of Hillel.

Among the various Hillel activities were elementary and advanced Hebrew classes, a choir, and a Judaism and Zionism Club. The *Calendar*, edited by Estelle Freeman '47, kept students informed about Jewish current events.

Hillel

Roseman, Shoenberg, Schiff, Malkiel, Ratner, Schiff-
fer, Wolfe, Blumenthal, Freeman
Yarosh, Seltzer, Kurlan, Chaves, Rabbi Ruchames,
Greenberg, Simon, Karas



S. C. A.

By means of their common goal and belief, the members of the Newman Club strive to attain within themselves a unity of the spiritual, intellectual, and social life.

The club holds monthly meetings featuring speakers or round table discussions to consider specific questions concerning the religious life of college students. At one meeting, Jim Falvey, Betty Gagné, and Roger Richards spoke to the group on mixed marriages.

The Newman Club joined SCA and the Hillel Foundation in sponsoring an evening with David Morton, December 13.

On February 14, the Newman Club elected the following officers: Dick Lee '49, president; Barbara Daly '47, vice-president; Barbara Broderick '49, secretary; Jerry Landry '49, treasurer; Florence Healy '47, United Religious Council Representative; Anne Heffron '48, program chairman; and Anna Walak '49 and Lillian Pepka '47, program committee members.

Newman Club

Symonds, Masterlerz
Sizer, McCarthy, Tuttle, Novo



The Student Christian Association, in fulfilling its purpose of promoting Christian fellowship and providing opportunities for worship, has successfully carried out an effective program of worship, deputations, and work projects. The annual mid-winter conference for the Connecticut Valley was held this year at Springfield College. As a special activity, a public relations group held bi-monthly meetings under the leadership of Chet Mann '46, to discuss vital problems, such as race relationships.

Scan, edited by Martha McAfee '48, had as its policy a double purpose: to increase its news value, and to promote constructive literary achievement through its editorials on world politics.

The members of the SCA Cabinet were Claire Healy '46, president; Dot Hurlock '46, vice-president; Janet Kehl '47, secretary; Yoshiro Befu '46, Marjorie Day '46, Lester Giles '47, Jean Gould '46, Dorothy Holly '47, Barbara Howard '47, Jeanne Lindsey '47, Martha McAfee '48, Shirley Spring '46, Carolyn Whitmore '46, Betty Goodall '48, Art Peck '47, and Chet Mann '46. Freshman members were Jim Fulton, Arnold Erickson, Janet Vondell, and Arreta Edmonds.

McAfee, Whitmore, Giles, Mann, Peck, Rev. Easton,
Befu, Day
Gould, Lindsey, Hurlock, Healy, Kehl, Holly, Howard



Phillips Brooks

This marks the twelfth year of Phillips Brooks Club activity at Massachusetts State College. The club held bi-monthly meetings at the Grace Church parish house. At these meetings, supper was served, followed by open discussions led by Reverend Jesse Trotter, the group's religious supervisor.

A full program, including business, worship, and recreation was carried out. Among the year's highlights were picnics, dances, and skiing parties.

Dr. Charles Fraker was faculty adviser to the club. Student officers were Carol Smith '46, president; Constance Stephens '47, vice-president; and Wilma Graves '46, secretary-treasurer.

As its purpose, Phillips Brooks Club strives to assist the college student to discover what sort of a person he aspires to be; to keep his moral and spiritual development abreast of his intellectual growth; to help him comprehend and achieve a Christian philosophy of life, and a personal faith; and to help him in understanding the Episcopal Church. Communion services were held in the Chapel Room in South College every third Friday of the month.

Wesley Foundation

Wesley Foundation, the Methodist Student movement on campus, is under the direction of Dr. Bruce Wilson, minister of the Methodist Church in Amherst. Each Sunday evening, the group attended fireside forums at the home of Dr. Adrian H. Lindsey. Speakers were invited to several meetings. Among them were Dr. H. Hughes Wagner of Trinity Church, Springfield and Dr. Eddy Aservatham from the University of Madras, India. Certain meetings were set apart for dis-

cussions of scripture, inter-faith affairs and the history of missions.

Wesley Foundation is built upon the ideal of uniting Methodist students through student religious organizations, and of supplementing college religious programs with emphasis upon the characteristics of Methodism.

This year's officers were Ruth Raison '46, president; Carolyn Whitmore '46, vice-president; Eleanor Rockwood '46, secretary; Jeanne Lindsey '46, treasurer. Dr. and Mrs. Lindsey were advisers to the group.

Pilgrim Fellowship

Two years ago, a group of students met several times a month at the home of Reverend Roy Pearson, pastor of the Congregational Church of Amherst, to study and discuss fundamental ideas of their religion. This college year found the group numbering ninety-nine students from both Amherst and MSC. They devoted one Sunday evening each month to a supper-discussion meeting. Included on the schedule of these meetings were a student panel on "Christian Education for Protestant Youth," led by Art Peck '47, Carolyn Whitmore '46, and Lois Banister '46. Eugene Wilson, Alumni Secretary of Amherst College, spoke at one meeting on the present world crisis and Christianity's solution. Rev. Frank Cary, who had been for many years a missionary in Japan, related to the group some of his experiences as an internee of a Japanese prison camp.

The fellowship was conducted under student leaders, who planned both meals and programs for each meeting. Frances White '47 was general chairman of the committee. She was assisted by Lois Ann Banister '46, William Stove '46, Frances Johnston '46, and Marjorie Day '46.



Members of the French House

French Club

At the opening meeting of the French Club, a group of students presented an amusing skit based on life at the French School at Middlebury, where several club members had spent the summer. Following this initial meeting were others, featuring French films and a talk on Normandy by guest speaker, M. LeBrec.

In the midst of the Christmas season on campus, the Club presented its annual pageant of the Nativity, now a campus tradition.

Outstanding among its events was the "Carnival of Nations," which the French Club sponsored jointly with the other language clubs, in January. During second semester, Dr. Annam spoke on Romain Rolland, and Claude and Madame Lebel, co-authors of the current French book, *La Garde Montante*, lectured on their experiences in the French underground. The Club ended the year with a presentation of a one-act play.

Officers for the year were president, Marjorie Flint '46; vice-president, Alice Motyka '47; secretary, Frances Gobbi '48; and treasurer, Ruth Frank '46.

Meetings have been conducted throughout the year in the French House.

Handbook

This year the publication of the *Handbook* was placed under the supervision of the Academic Activities Board rather than the combined Student Christian Association, WSGA, and the Senate organizations. At last, the book received the recognition due its position. Formerly known as the *Freshman Handbook*, it has now become the reference book for all classes, for it contains information concerning the entire college.

The editor-in-chief, Patricia Smith '47, was responsible for the general policies of the book. The business manager, Marjorie Hattin '47, was responsible for the printing contract, the raising of supplementary funds, and the distribution to sub-freshmen and other students.

The *Handbook* contained information on all customs and traditions of the college, religious activities, student government, Greek letter fraternities, athletics, academic activities, the Stockbridge School, and campus life. It published all the State songs and inaugurated an edition of the college calendar giving dates for examinations and recesses. Another publication has taken a prominent position on campus.

Marge Hattin and Patty Smith





Nason, Petersen, Parsons, Hittinger

Home Ec Club

From its initiation of new members at a candle light service, to its annual spring banquet, the Home Ec. Club fulfilled an active and varied program. Early in the fall semester, two teas were held, one to entertain members of state-wide Home Ec. Clubs on conference here; the other, to introduce freshmen to home economics at State.

Christmas brought an evening of caroling, during which members sold cookies and doughnuts to the dorm students. The proceeds went to the World Student Service Fund.

At the 1945 Home Ec. banquet, Marjorie Day '46 was awarded the annual Danforth Scholarship. Upon her return to college last fall, she described to the club the experiences which the scholarship had afforded her during the summer. She had spent two weeks in St. Louis, going through the Purina Plant and various firms.

The officers were Mary Petersen '46, president; Margaret Parsons '47, vice-president; Annis Hittinger '47, secretary; Eleanor Nason '46, treasurer; Florence Melnick '46, social chairman; Rachel Bouchard '47, song leader; and Romaine Ashe, publicity head.

German Club

Es ist der Zweck des deutschen Vereins, Studenten die Gelegenheit zu geben, die Traditionen, Gebräuche und Ideen des Deutschlands der Gegenwart kennenzulernen, mit besonderem Nachdruck auf die Verwendung der deutschen Sprache.

To fulfill this purpose, the German Club has devoted one of each of its semi-monthly meetings to songs, games, business, discussions; the other, to an informal lecture on a literary or otherwise informative subject by a faculty member or a veteran. Occasionally, students presented readings of papers. Late in the spring, the Club held a successful picnic. Aided by its faculty adviser, Dr. Margaret Woodbridge, the Club sponsored a conversation group meeting twice weekly.

The officers were Gloria Greenberg '46, president; Esther Coffin '47, vice-president; and Jean Cummings '47, secretary-treasurer.

Political Action

The Political Action Group, a newcomer this year among campus clubs, was organized with the purpose of providing students with an opportunity for better understanding of current affairs.

For special meetings, speakers were invited. Three Smith College students addressed the group on the subject of China's internal problems, giving their opinions as to whether the United States ought to help the Chinese in solving these problems. At a later meeting, a labor representative from a Holyoke textile union spoke on current labor views.

The following were officers: Frances O'Shea '46, president; Wilma Graves '46, secretary-treasurer; and Lila Lawless '47, publicity manager. Dr. Theodore Caldwell was the group's adviser.

Flying Club

The Flying Club was new on campus this year. It was formed for the purpose of teaching students everything possible about flying to prepare them for aviation as hobby or career. Several members had been Army or Navy fliers; many are planning to be air line pilots or instructors after graduating from college.

At weekly meetings, the club discussed the plane, fundamental ground instructions, and improvements in flying.

A visit to LaFleur Field in Northampton afforded a chance to inspect planes. Members planned to attend air shows in Springfield and Westfield, and to hold a "Plaid Shirt Dance."

The following were officers of the Flying Club during its first year: Nancy Kelleher '47, president; Bob Lowell '49, vice-president; and Dave Pimental '49, secretary-treasurer.

Animal Husbandry

The purpose of the Animal Husbandry Club is to further the knowledge of general agriculture in lectures by men qualified to discuss specific phases of agricultural problems in which the members of the Club are particularly interested. Meetings, which were open to all students on campus, were held twice a month.

The programs included a demonstration, by means of slides, of artificial insemination; a motion picture on the physiology of milk secretion; an illustrated lecture on soil conservation; and a discussion of forage production by Mr. Ralph Donaldson, College Extension agronomist.

The officers were Jerry Swanson '46, president; Fred Turner, Stockbridge, vice-president; Donald Smith '46, secretary; and Walter Thiem, Stockbridge, treasurer.



Flying club officers: Lowell, Kelleher, Pimental

Chemistry Club

At its monthly meetings, the Chemistry Club presents various programs designed to supplement the experience in fields of current import and widen the knowledge of students interested in chemistry. With the help of Dr. Ritchie, head of the Chemistry Department and faculty adviser to the Club, the group sponsored speakers including a series of talks by students who related their experiences in chemical laboratories during the past summer, a group of representatives from various manufacturing plants, and Robert Mosher '40, who gave a lecture on "Paper and Plastics."

Though the Club was founded only last year, interest in it has been steady. At present, it offers the opportunity for chemistry majors to become student affiliates of the American Chemical Society, upon recommendation by at least two members of the Society. Affiliate membership entails such advantages as a subscription to *Chemical Engineering News*, an offer of special rates for all scientific publications, and employment aid.

The officers were Roger Richards '46, president; Connie LaChance '46, vice-president; and Betsy Atwood '47, secretary.



Bass, Riley, Jasinski, Czaja, Swanson, Delaney,
 Lowell, Chapman, Kelleher
 Bowler, Foglia, Russell, Londergan, Kiley, Hur-
 lock, Cande, Anderson
 Richards, Johnston, Gould, Stowe, Glazier,
 Swenson, Smith, Parsons

Ski Club

To skiing enthusiasts, the Ski Club offers competition, exercise, and fun. This past year, the club has taken steps toward becoming accepted as a campus organization by submitting its newly written constitution to the Student Life Association.

The Ski Club was in charge of work on the ski trail behind Thatcher Hall, and it also managed the skiing competition during Winter Carnival weekend. On December 16, the members sponsored a trip to Blanford. Later, between semesters, they went to Peterboro, New Hampshire for a three-day weekend of skiing. They held, during second semester, a trial meet with Amherst College.

Two of the speakers who appeared at the weekly meetings were Stan Brown, former instructor of U.S. Army Ski Troops, and Almeda Howard, a veteran skier. Their subjects were, respectively: *Equipment and Clothing and the Theory of Skiing*; and *Ski Resorts in New England*.

With an annual banquet in the Spring, the Ski Club concluded an active year. The officers were Orman Glazier '47, president; Bill Stowe '46, vice-president; and Jean Swenson '47, secretary-treasurer. The MSC Ski Club is now a member of the United States Eastern Ski Association.

Every week, Naiads have practiced in the pool of the Physical Education Building in preparation for the annual Eastern Region National Intercollegiate Telegraphic Meet. State's mermaids, having set a high precedent in previous years, aimed to be in best form for the competition with other leading Eastern colleges.

The purpose of Naiads was not only to provide coeds with swimming enjoyment, but also to help them develop and improve strokes, formations, and, chiefly, speed.

The season, although less active than usual, featured in late spring the annual water ballet.

Officers for the year were Nancy Davis '47, president, and Georgie Tyler '48, manager. Mrs. Winifred Gaskell was faculty adviser.



Naiads

Rockwood, Nahlovsky, LaChance
Mr. Jones, Goodall, Blalock



The Outing Club spent its fall Sunday afternoons biking or hiking to Mount Toby or Mount Warner, or to the Youth Hostel in South Amherst.

On Columbus Day, a holiday for the College this year, a group of members and faculty drove to Stratton, Vermont and ventured bravely up the "Long Trail" to picnic at the Willis Ross Camp. A later acquaintance with the "Long Trail" was enjoyed, sedentarily, when Mr. John Vondell showed colored slides of the trail at one of the monthly meetings.

In March, an annual Recreation Conference was held on campus. Representatives from Amherst, Smith and Mount Holyoke Colleges attended. As an event of the conference, the Outing Club helped sponsor an informal dance on March 16.

Officers for 1945-46 were Mac Cande '47, president; Helen Timson '46, vice-president; Helen Sellow '48, secretary; Janet Shoenberg '48, treasurer; Helen Tuttle '46, program chairman; Jackie Delancy '48, membership chairman; Ruth Russell '48, publicity; Janice Riley '47, refreshments; Barbara Beitzel '47, head of trip committee.

Outing Club

4-H Club

This year, on the third Thursday of every month, State's 4-H Club members met to put into action their pledge of "Head, Heart, Hand, and Health."

Square dancing proved a frequent and popular event on the club's calendar, while sleigh rides and an annual banquet highlighted the season. The proceeds from square and informal dances were saved with the purpose of buying a "vic" for the Farley Club House.

Two members, Betty Goodall '48, and Eleanor Rockwood '46, were sent by the club as delegates to a rural Youth Conference held last fall in West Virginia. The problem before the conference was world peace on the home front. On their return, the State delegates reported their experiences to the group, and presented their findings in the form of magazine articles and a radio broadcast.

The executive board of the campus 4-H Club was made up of the following officers: Barbara Nahlovsky '48, president; Kenneth Morrison '49, vice-president; Peggy Slate '49, secretary; Louella Sedgewick '48, treasurer; Phil Good '49, recreation chairman; Jan Kidd '49, refreshment committee chairman; Dick Bemis '49 and Leslie Graham '47, executive committee.

Veterans Association

The fall of 1945 brought a new and powerful group to campus—the veterans. These men and women met early in the year to organize the Veterans Association. Through its high aims and concentrated activity, it became an influential medium for the expression of student opinion. The purpose of the organization, as stated in its constitution, is “to help all members obtain all possible assistance under the G.I. Bill and all other veteran’s legislature, and to be of assistance to each other in all problems common to the members of the Association.” To further this purpose, the veterans invited a Red Cross representative to speak to the group. She very cooperatively offered her help in solving any problems which might confront them.

During the year, the Veterans Association exerted much pressure toward relieving the housing situation on campus. The Veterans were constantly active in supporting the cause of the University of

Massachusetts, attempting to arrange a meeting of alumni, administration, and students in order to discuss the possibilities of this plan. They also drew up a petition asking that nineteen new faculty members be appointed to the teaching staff, and that a new physics and a mathematics building be erected within the following year. They were responsible for the organization of an M.S.C. Improvement Committee.

The officers of the Association were Chet Mann '46, commander; Gene Ratner '47, executive officer; Howard Grout '47, adjutant; Coolidge Wood '48, financial adviser; Fred Pula '48, sergeant-at-arms; Les Giles '47, chaplain.

On December 7, Art Peck '47 and Chet Mann '46, as State representatives, attended a veterans' conference in New York. The most urgent problems discussed were those of housing and the lack of effective counseling by college administrations.



Legislative Council: Petrowski, Pimentel, Foley, Leland, Fuller, Jasinoki, Bower, Lowell Grout, Dwyer, Ratner, Mann, Robinson, Giles, Fulton, Lee

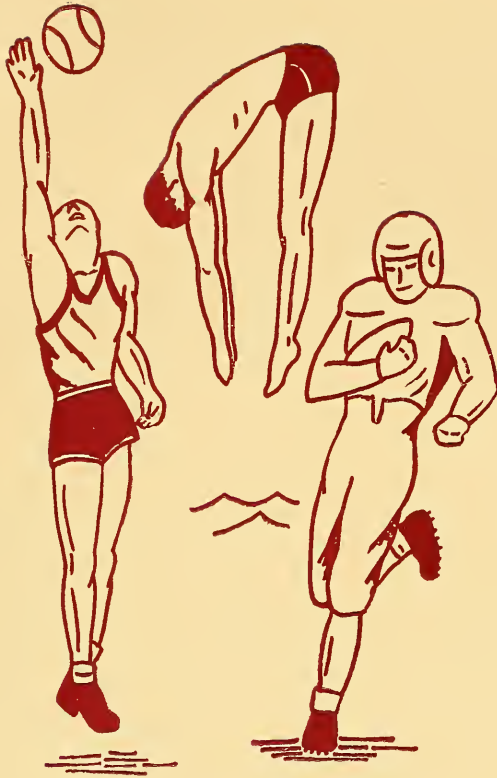

Sports

Coaches: Kosakowski, Ball, Ross,
Derby, Eek
Radeliffe, Curry S. Hicks, and Briggs



LOOKING AHEAD IN SPORTS

The 1945-1946 season found Mass. State once again returning to inter-collegiate athletic activities. This first post war year was one filled with the usual thrills and breathtaking moments, but most of all, it was a year in which plans for the future were being molded. In both the educational and athletic departments, people were waking up to the changes that must be made if Massachusetts State College is ever to gain its just deserts.

While the long-needed cry for University status has permeated even the most distant corridors of the State House in Boston, the athletic department was making valuable use of the talented returning veterans. The athletic teams, composed mainly of ex-servicemen, completed fairly successful seasons, and the feeling of "laissez faire" that Mass. State students once had towards athletics disappeared. Enthusiasm ran high throughout the year as students gave their wholehearted support to almost every athletic venture. Perhaps most important of all, however, was the fact that defeats were no longer accepted with mere resignation.

Gradually this active interest has resulted in the beginning of a general reorganization of athletic activities on campus. One of the most important steps toward this reorganization was a proposal for the institution of physical education as a major course of study starting in the freshman year. In addition, attempts were made to interest the Administration in the possibilities of publicity as a means to an end. All these ideas represented a new realization of the fact that athletic success can be instrumental in helping Mass. State reach University status.

Let us hope these progressive ideas can be put into positive print!



Gridiron Reopens—1945

VARSITY FOOTBALL

1945 SCHEDULE

October

20	Brooklyn College Here	7-13
27	Univ. of Maine There	6-0

November

3	Univ. of Maine Here	14-13
10	Amherst College There	6-6

Football was resumed at State this year after a two-year layoff, and it was more than welcome. Tommy Eck took over the duties of head coach, with Lorin "Red" Ball assisting him as backfield coach. The team was an inexperienced one with freshmen comprising most of the squad, but despite that disadvantage

it came through with the better-than-average record of two victories, one defeat, and one deadlock.

Besides being a green aggregation, the State eleven was greatly-outweighed in all of its games. The Statesmen averaged only 165 pounds, whereas their opponents averaged at least 175 or 180 pounds in every instance. The fighting spirit of the MSC gridsters, however, was more than enough to offset their lack of experience and bulk.

The first of four games on State's limited schedule was played on the athletic field with a strong Brooklyn College team and resulted in the first and only defeat for State, 13-7. The visitors initiated the scoring in the first quarter by

Masterlerz, Muri, Coaches Tuttle, Ball, Eck
 Wood, Denvers, Frappier, Jones, Wolfe, Babbitt, McGraw, Estelle
 Chiklakis, Carter, Lucy, Dennison, Whitecomb, Pula, Culbertson, Roy, Remington
 Wales, Hall, Bower, Nichols, Anderson, Gleason, Cerraughty, Tomehik, Kosariak
 Barton, Jasinski, Dickmeyer, Ryan, Stanne, Desautels, Snyder, Alkon
 Smith, Ilomola, Lee, Shumway, Sullivan, Kolosson, Struzzierno, Lucier, Meagher



MSC plays final game vs. Amherst

intercepting a State pass deep in State's territory. A few plays later Klein, a big 210-pound fullback, plunged over from the two-yard stripe. State went ahead in the third period when Ed Struzziero pushed over from the one-foot line after State had marched 78 yards. Snyder kicked the extra point to give State a 7-6 advantage. However, this lead was short-lived as the boys from Flatbush scored later in the same period on a pass.

For its second contest, the State team traveled far up into the wilds of Maine to engage and defeat the University of Maine by one touchdown, 6-0. The game was played in terrific winds, and State was helped by them in scoring the only touchdown.

The Maine boys came to State the following Saturday, and once again the Statesmen emerged victorious by the scant margin of one point, 14-13. Dick Lee, halfback, tallied both touchdowns for the Eckmen. Snyder kicked two successful conversions to provide the margin of victory.

On the following Saturday, State met its everlasting rival, Amherst College, at Pratt Field, and for the first time in a



State on the defensive against Brooklyn

great many years, State was favored to win. The State boys outplayed the Lord Jeffs, but could emerge only with a 6-6 tie. The game was the most wide-open of the season with fumbles galore playing a large part in the deadlock. Both touchdowns were scored after recovered fumbles.

This was the last game, it is believed, to be played between State and Amherst. It marked the end of a football season well on its way back to normal.



Brooklyn College huddle plans offense

Basketball



Coach Ball, Sumborski, Peck, Chiklakis, Guyotte, Curtis, Eddy, Woods, Czaja, Estelle, Brenner, Coach Eck Lee, Moore, White, Myers, Kneeland, Richardson, Stanne, Masterson, and Manager Houston

State's court fortunes in the '45-'46 season were disappointing, as the Maroon and White dropped eight games in thirteen starts. The squad, at the beginning of the season was composed mainly of inexperienced players; but as the season progressed, returning veterans were responsible for the team's improved showing.

With a starting quintet of Lee and Kneeland in the forecourt, and Stanne at the pivot post, the Ball-coached lads put the team on firm ground, as they edged an inexperienced Norwich "five" 26-23.

Strengthened somewhat by this initial victory, the State hoop team played valiant ball against the tricky "engineers" from Worcester Tech, only to lose 44-31. Playing a return engagement at Worcester on the following Saturday, the Statesmen were unable to match Tech's superiority, as they were trounced 51-23. High scorer in both Worcester games was Dick Lee, who tallied twenty markers in both tilts.

In an attempt to hit the victory trail, the State quintet was forced to go all out to edge Amherst College 38-32. The return of Ray Kneeland and Tom Moore to the squad aided immeasurably in gaining this triumph. However the win was offset by the loss of forward Dick Lee, who broke his wrist in a scramble for the ball.

Traveling to Clinton, N. Y. for their next game with Hamilton College, the Statesmen won their second successive game of the week, 58-47. Bud Lansing was high scorer, as he racked up twenty-two points. Instrumental in this win was the fine play of Ray Kneeland, who proved a steady influence on the less experienced members of the team.

Returning from N. Y. by way of Williamstown, the Statesmen lost to a scrappy Williams team, 52-37. Top man for the evening was Tony Stanne, who flicked the nets for fourteen points.

In their second home appearance, the



State tops A.I.C. in finest performance of year

Maroon and White lost their fourth game of the season to a strong University of Vermont "five," 44-33. Tom Moore led the scoring for State with 12 points. Tony Stanne tallied 10 points, Ray Kneeland, 5, and Bud Lansing, 5.

The second semester brought an influx of basketball talent; and, as a result, an entire new team, with the exception of Kneeland and Stanne, faced B.U. on February 9. This new outfit had Myers and Richardson at forwards, White and Kneeland at guards, and Masterson at center. With only a short time for organizing, the lads were at somewhat of a disadvantage as they faced an extremely strong "Terrier" five. The game resulted in a win for Russ Peterson's team, 49-41. The new State quintet, however, gave evidence of real potentialities.

The surprising Statesmen pulled a stunning upset by edging out the strong A.I.C. quintet, 55-54. The entire team played immense basketball, bringing a terrific victory for the hard-playing five.

Continuing on the victory trail, the Statesmen eased their way through a return engagement with Hamilton College, 66-57. Red Richardson topped the scorers with twenty-one points, while Hy Myers tallied sixteen, Ray Kneeland,

twelve and Masterson and White, seven apiece.

Playing their second game with A.I.C. within nine days, the Statesmen were unable to match the Aces' superior play, being trounced 78-35. The excellent playing of Ed Hickox's lads brought about State's worst defeat of the season.

With only two games left to complete the season, the Statesmen went all out to gain these twin encounters. However, both Clark and B. U. proved to be their undoing. Clark came up with a surprisingly tricky quintet as they edged the Statesmen in a close contest, 63-61. Two excellent Clark hoopmen, Basiul and Pontbriand, proved to be the margin of victory for their team, tallying twenty-seven and twenty-two points respectively.

In the final game of the season, the powerful B. U. quintet trounced the Statesmen 58-39. The "Terriers" just had too much savvy, as such performers as Williams and Gaudreault put on a sterling performance.

Although in retrospect, the season's record shows a low percentage of .385, there is satisfaction in the fact that a large nucleus of this past year's team will return next year more experienced and better able to turn in some fine performances.

Jump ball initiates A.I.C. encounter



• Track

Track came back to State this winter under the direction of Coach Derby. Most of the team was composed of inexperienced boys, but there were three track veterans back in the persons of Don Parker, middle-distance runner; George Bower and Saul Cohen, dashmen. With these three as nucleus, Coach Derby built an impressive aggregation.

In State's first meet of the season, the Derbymen really shone. Outmanned four to one, the State runners still managed to emerge victorious in the meet by a score of 34-25. In order to do this, State had to win six out of seven events, and it did. The MSC squad was so small in comparison with that of the Nutmeggers that State couldn't afford just trying for seconds and thirds, but had to go after first positions. Even though State had taken five out of the first six events, it had to win the relay in order to win the meet. It did just that. The relay team was composed of George Bower, Louie Clough, Bob Ryan, and Don Parker.

George Bower was really the star of the meet, winning the 35-yard dash and 300-yard run, and running a very good first leg in the relay; all of which gave State $11\frac{1}{4}$ points. Don Parker garnered $6\frac{1}{4}$ points by winning the 600 and run-

• Baseball

ning anchor in the relay; Bill Howes and Don Walker each amassed 5 points, the former by winning the mile, and the latter by taking first in the 35-yard hurdles; Louis Clough got $4\frac{1}{2}$ points by taking second place in the 1000, and running on the relay team; Bob Ryan got $1\frac{1}{4}$ points for running on the relay team; and Saul Cohen got 1 marker for third place in the 35-yard dash.

★ ★

Several mainstays of the '43 varsity team returned to play important roles in this season's baseball: Bob Ryan, George Bower, Tom Moore, Russ Clark, and Herman Barenboim.

SCHEDULE

April	24	University of Conn. at Conn.
	27	Lowell Textile at MSC
May	1	Amherst College at Amherst
	3	Boston University at Boston
	4	Univ. of New Hamp. at N.H.
	8	Wesleyan University at MSC
	11	Trinity at Trinity
	17	Norwich Univ. at Norwich
	18	Univ. of Vermont at Vermont
	22	W.P.I. at Worcester
	25	Tufts College at Tufts
	28	Trinity at MSC
June	8	Boston University at MSC

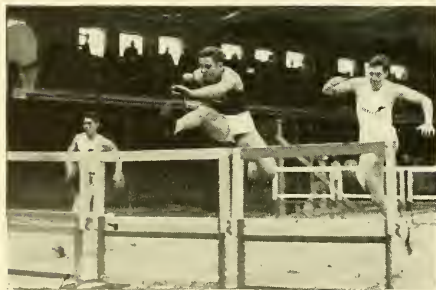

Don Walker captures 40-yard high hurdle against University of Connecticut

• WAA

This year proved to be a very active one for the Women's Athletic Association. The officers of the Council were Jean Gould '46, president; Lois Bannister '46, vice-president; and Mary Ireland '46, secretary. The Council, which included the officers and the sports managers, met regularly to plan events for the year.

The fourth annual hockey game between the coeds and faculty was one of the highlights of the year; the score was 1-0 in favor of the coeds. The precedent established last year of mixed volleyball teams was continued successfully this year under the management of Sophie Thomas. Basketball tournaments, including interhouse and intersorority games, were run off by Edith Dover.

Mt. Holyoke students were guests of the association at a Play Day in February which featured the sports of bowling, swimming and skiing. Flo Schiff '48 was general chairman of this affair.

The managers of the various sports were Annette Heyman '47, badminton; Barbara Cole '47, archery; Dorothy Hurlock '46, skiing; Pauline Lambert '46, softball; Doris Anderson '47, speedball; Louise Sharp '46, dancing, and Nancy Davies '47, swimming.

• Cheerleaders

After a two-year absence, the familiar white sports sweater with the encircled maroon "M" on the sleeve reappeared on campus. As football and basketball games and college rallies became an important feature of the extracurricula student activities, it was essential that MSC have some peppy cheerleaders. Chet Mann '46, Jerry Swanson '46, Jean Gould '46, Ellie Swartz '47, Betty Gagne '47 and Fran White '47 were chosen to lead the spectators in organized cheers.

Their first appearance before the student body came the night of the football rally at the start of the season. The rally was held in the parking space near the Alumni Field; a huge bonfire was built and school spirit was whipped up by the cheerleaders as they led all the rally-goers in singing and cheering the traditional State songs and chants.

The cheerleaders led the torchlight parade from Q.T.V. down North Pleasant street to the steps of Stockbridge Hall. The occasion was to start the activities for the famous Amherst weekend, which included the football game with our oldest rivals.

In the spring Jane Sears '49, Lorraine Guertin '48, and Jean Bayles '48 were elected to the squad.



Gagne, Mann, Gould, Swartz, White, Swanson

Contents

Academic Activities Board	135	<i>Handbook</i>	151
Acknowledgments	166	Hillel Foundation	148
Adelphia	24	Home Ec Club	152
Alumni War Memorial	21		
Advertisements	167-183	In Memoriam—1946	10
Animal Husbandry Club	153	INDEX	144, 145
ASTRP	36	Isogon	25
Baseball	162	Junior Class Officers	91
Basketball	160, 161	Juniors	92-96
Carnival	32, 33	MSC Honor Roll	8, 9
Cheerleaders	163		
Chem Club	153	Naiads	154
<i>Collegian</i>	142, 143	New Dorms	72
Commencement	34, 35	Newman Club	149
Concert Series	31		
Dedication	6, 7	Orchestra	140
		Outing Club	155
Faculty	14-20		
Fine Arts	30	Panhellenic Council	134
Flying Club	153	Phi Beta Kappa	23
Football	158, 159	Phi Kappa Phi	22
Foreword	4, 5	Phillips Brooks	150
Former Members of 1946	73-90	Pilgrim Fellowship	150
4-H Club	155	Political Action Club	152
Fraternities	113-121	President's Message	11
Alpha Epsilon Pi	113	President's Cabinet	13
Alpha Gamma Rho	114		
Kappa Sigma	115	<i>Quarterly</i>	141
Lambda Chi Alpha	116	Quarterly Club	141
Phi Sigma Kappa	117		
QTV	118	Review 1945-46	27-29
Sigma Alpha Epsilon	119	Roister Doisters	146, 147
Tau Epsilon Phi	120		
Theta Chi	121	Scrolls	26
Fraternity Review	134	Senate	136
French Club	151	Senior Class Officers	37
Freshman Choir	140	Seniors	38-70
Freshman Class Officers	105	Sigma Xi	23
Freshmen	106-112	Ski Club	154
		Social Union	30
German Club	152	Sophomore Class Officers	97
Glee Clubs	138, 139		

Sophomores	98-104	Track	162
Sororities	122-133	Trustees	12
Chi Omega	122, 123	United Religious Council	148
Kappa Alpha Theta	124, 125	Veterans graduating with 1946	71, 72
Kappa Kappa Gamma	126, 127	Veterans Association	156
Pi Beta Phi	128, 129	Wesley Foundation	150
Sigma Delta Tau	130, 131	Who's Who	26
Sigma Kappa	132, 133	WAA	163
Sports of the Future	157	WSGA	137
Student Christian Association	149		
Student Life Committee	135		
Summer School	36		

Acknowledgments

The INDEX Board wishes to express its sincere appreciation to:

Professor Lawrence S. Dickinson, our financial advisor.

Doctor Maxwell H. Goldberg, our literary advisor.

Professor Frederick S. Troy, author of the dedication.

President Hugh P. Baker, for his message to the class of 1946.

Mr. John H. Vondell, for his photographs of campus scenes.

Parents of the class of 1946, for their cooperation in compiling records of former classmates.

Mr. Harry C. Lyman of the Mohawk Engraving Company.

Mr. Irving Green, Charlie Ianello, and Al Horst of Sargent Studio.

Mr. Harold A. Johnson of the Andover Press.

Connie Scott '46, Marge Hickman '46, Josephine Colorusso '48, Thelma Kagan '48, Barbara Stegner '48, Hazel Burick '48, and Antonetta Romano '48 for their literary contributions.

Lillian Kurlan '48 for her contributions to the work of the Business Board.

Judith Bazol '48, Gloria Bonazzoli '47, Stella Ciszek '47, Barbara Cole '47, Cynthia Foster '47, Alice McNally '48, Jeanne Rheaume '48, Jean Semon '48, Janet Shoenberg '48, Georgie Tyler '48, Gloria Wood '47, Jean Woodward '47 for their contributions to the success of the Statistics department.

Ruth Raphael '48, and Evelyn Downing '48 for their designs for divider pages and assistance on the art board of the INDEX.

Our advertisers.

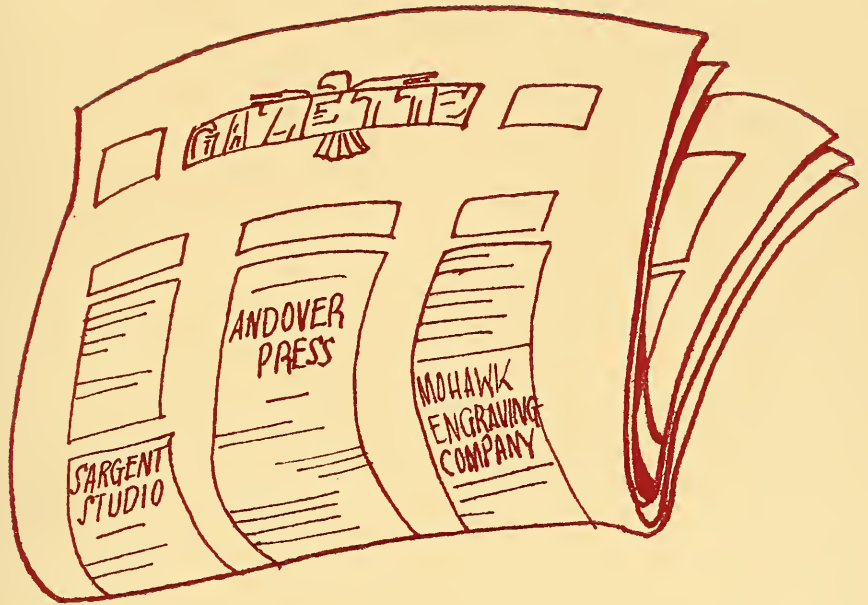

Ads

TABLE OF ADVERTISERS

Adams Drug Store	171	McCallum's Department Store	180
Alberts	180	Metcalf Printing & Publishing Co.	173
Andover Press	177	Mohawk Engraving Co.	172
Beauty Bar	173	Musante's Flower Shop	170
Bib's Shoe Store	178	Mutual Plumbing & Heating Co.	171
Bolles Shoe Store	170	Newell, Hamilton	174
Butler & Ullman	179	Northampton Street R. R. Co.	183
College Store	168	Pagoda	179
Daniel, Harry Associates	181	Paige's Bowling Alley	176
David Boot Shop	181	St. Regis Diner	174
Dewhurst, O. T.	179	Sargent Studio	182
Douglass-Marsh	175	Sarris'	174
Filene's	179	The Gift Nook	171
Gare, E. J.	178	Todds	180
Griggs, Inc.	174	Vermont Store	169
Harvey's Market	176	Walsh, Thomas	169
Hastings, A. J.	170	Wiggins Tavern and Hotel North- ampton	178
Lord Jeffery	169	Winn, Cliff	176
Lord Jeffery Bookshop and Music Store	173	Wood & Strand	181
Louis' Foods	173		



COLLEGE STORE 65

is still the most popular course on campus

- . . . To meet your friends . . . for relaxation between classes.
- . . . To obtain classroom supplies.
- . . . Where a treat awaits you at the soda fountain.
- . . . Where you'll find everything you need in books, stationery and reading material.

Where? . . . at our

COLLEGE STORE

THE HOUSE *of* WALSH
—always the distinctive store for college men

NOW SERVES WOMEN AND SERVICEMEN
WITH THE SAME OUTSTANDING QUALITY OF MERCHANDISE

The LORD JEFFERY

AMHERST

MASSACHUSETTS

ATTRACTIVE ROOMS

Colonial Dining Room



Coffee Shop

Cocktail Lounge

Place Your Order Now
for
1946 PURE VERMONT MAPLE SYRUP

THE VERMONT STORE

42 Main Street

Amherst, Mass.



The Libe

MUSANTE'S FLOWER SHOP

Flowers for All Occasions

Student Note Books

Sheaffer, Parker, Waterman and Esterbrook Fountain Pens

Dealer for Gordon Pipes

Imported Briar

\$1.00 to \$10.00

•

A. J. HASTINGS

NEWSDEALER *and* STATIONER

FOR BETTER COLLEGE FOOTWEAR

buy at

BOLLES

Bostonian Shoes for Men

Sandler Shoes for Women

BOLLES SHOE STORE

AMHERST

MASSACHUSETTS

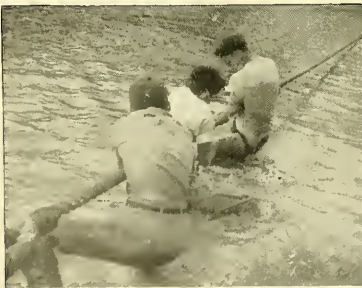

Mid-pond
the annual ropepull

LUCITE

TRAYS

BOWLS

LETTER HOLDERS

CANDLE STICKS

At **THE GIFT NOOK**

22 MAIN STREET

AMHERST, MASS.

KEEP YOUR SUPPLY OF RECORDS UP-TO-DATE

Excellent Supply of Records

Victor - Columbia - Bluebird - Okeh

—AT—

Mutual Plumbing & Heating Co.

ALSO

Radio and "Vic" Equipment
All Types of Hardware

Garden Supplies
Plumbing Service and Supplies

Prompt, Friendly Service

HENRY ADAMS COMPANY

. . . Serving students in medical and
soda fountain specialties for many years

South College





ARTISTS • PHOTO ENGRAVERS

MOHAWK ENGRAVING CO., INC.

Greenfield, Massachusetts

ENGRAVERS FOR THIS PUBLICATION

THE JEFFERY AMHERST BOOKSHOP
and
THE JEFFERY AMHERST MUSIC SHOP

METCALF PRINTING *and* PUBLISHING CO., Inc.

School and College Printers

51 CLARK AVENUE NORTHAMPTON, MASS.

Phone 1817

Compliments of

THE BEAUTY BAR

COLD WAVE SPECIALISTS

85 MAIN STREET
AMHERST

Tel. 1130

LOUIS' FOODS

FOR FOODS OF QUALITY

We Specialize in Sorority Service

Tel. 477, 478, 479

76 NO. PLEASANT ST.



Entering Campus

HAMILTON I. NEWELL
Inc.

Printing

FOR EVERY OCCASION

As near as your telephone—610-W—or on the corner of Main and High Streets, Amherst

THE COLLEGE CANDY KITCHEN

For a Fine Treat in

LUNCH • DINNER • REFRESHMENTS • HOME BAKING

—Sarris Restaurant—

Serving the college folks for over thirty years

Compliments of

GRIGGS, Inc.

HOME FURNISHERS

124 AMITY STREET

Tel. 16

AMHERST, MASS.

Compliments of

ST. REGIS DINER

EXCELLENT FOOD

CONVENIENTLY LOCATED



Receiving line - Winter Carnival Ball

Furniture - Rugs - Window Shades
Picture Framing
Red Cross Mattresses and Box Springs
Gold Seal Congoleum



Headquarters for Some of America's
Finest Homefurnishings . . .

Douglass-Marsh

AMHERST, MASSACHUSETTS

You'll Like Our Service

DIAMONDS

WATCHES

CLIFF WINN

Jeweler

WATCH REPAIRING A SPECIALTY

At the Head of the Village Green in Amherst

Bowl for . . .

FUN

HEALTH

RECREATION

PAIGE'S BOWLING ALLEY

Compliments of

HARVEY'S MARKET

QUALITY MEATS AND GROCERIES

Tel. 270



Thursday Noon



Printers of THE 1946 INDEX and
many other fine publications for
New England's outstanding
schools and colleges



The
ANDOVER PRESS
ANDOVER, MASSACHUSETTS



Mem Building



English Shell
Sterling *by* Lunt
The Choice of
Discerning Seniors

E. J. GARE & SON • *Jewelers* • 112 Main Street • Northampton

WIGGINS OLD TAVERN
and
HOTEL NORTHAMPTON
Northampton, Mass.
“An Inn of Colonial Charm”

125 Modern Fireproof Rooms

Excellent Food at Popular Prices

Guest Parking in Rear by Country Store

Antiques and Products of the Loom

Country Store Candies and Things

GEORGE E. BOYNTON, JR., General Manager

Hand Sewn MOCCASINS *by* MONOMAC
Black and Brown

BIB'S SHOES

213 MAIN STREET

NORTHAMPTON



Old Chapel

Filene's In NORTHAMPTON

Top Honor Fashions
for college gals

Compliments of

THE PAGODA

40 MAIN STREET

NORTHAMPTON, MASS.

FLOWERS

FROM THE FINEST FLOWER SHOP IN WESTERN MASSACHUSETTS

**BUTLER
& FULLMAN,
INC.
FLOWERS**

NORTHAMPTON, MASSACHUSETTS

Your Study Trouble May Be
EYE TROUBLE

O. T. DEWHURST

Optometrists

201 MAIN STREET

Phone 184-W

NORTHAMPTON, MASS.



Fernald Hall and
Math Building

Compliments of . . .

McCALLUM'S

Northampton's Largest Department Store

154 MAIN STREET

NORTHAMPTON, MASS.

ALBERTS

OF

NORTHAMPTON



are now showing their spring line of

Judy 'n Jill Fashions

Ask for the new *Judy 'n Jill* Perfume and Lipstick

Clothes for In and Out of College

TODDS

NORTHAMPTON

SOUTH HADLEY



"Jidge" in the Downhill
Winter Carnival Ski Meet

Compliments of
DAVID BOOT SHOP
NORTHAMPTON, MASS.

Thirty-eight years of Serving the Men, Young Men and Boys

Smart Wearing Apparel

FAMOUS BRANDS OF MERCHANDISE SUCH AS

Botany "500" Worsted Suits by Daroff
"Clipper-Craft" Clothes
Campus Clothes

Wing Shirts

Interwoven Hosiery

Arrow Shirts

HARRY DANIEL ASSOCIATES

16-18 MAIN STREET

NORTHAMPTON, MASS.

The Busy Corner

Where Thrifty People Shop

A CHOICE SELECTION OF SOLID GOLD JEWELRY

AND

STERLING SILVER WEDDING GIFTS

WOOD & STRAND

Jewelers

NORTHAMPTON

The Infirmary





Complete
Photographic
Service

to the

1946 INDEX

SARGENT STUDIO

154 Boylston Street
Boston 16, Mass.

Northampton Street Railway Company

—Travel By Bus—

AMHERST — NORTHAMPTON

WEEK DAYS

<i>Leave Academy, Northampton for Amherst</i>	<i>Leave Amherst</i>
6:00*A.M.	6:25*A.M.
6:30	7:00
7:00*	7:30*
7:30	8:00
8:00*	8:30*
9:00*	9:30*
10:00*	10:30*
11:00*	11:30*
11:15	11:45
11:45*	12:15*P.M.
12:15*P.M.	12:45*
12:45*	1:15*
1:15	1:45
1:45*	2:15*
2:15*	2:45*
2:45*	3:15*
3:15*	3:45*
3:45*	4:15*
4:15*	4:45*
4:45*	5:15*
5:00	5:45*
5:15*	6:15*
5:45*	6:45*
6:15*	7:15*
6:45*	7:45*
7:15*	8:15*
7:45*	8:45*
8:15*	9:15*
8:45*	9:45*
9:15*	10:15*
9:45*	10:45
10:15	11:15*
10:45*	11:45*
11:15*	12:45*
12:15*	

SUNDAYS

<i>Leave Academy, Northampton for Amherst</i>	<i>Leave Amherst for Northampton</i>
7:45*A.M.	8:15*A.M.
8:45*	8:45*
9:45*	9:45*
10:45*	10:45*
11:45*	11:45*
12:15*P.M.	12:45*P.M.
12:45	1:15*
1:15	1:45
1:45*	2:15*
2:15*	2:45*
2:45*	3:15*
3:15*	3:45*
3:45*	4:15*
4:15*	4:45*
4:45*	5:15*
5:15	5:45
5:45*	6:15*
6:15*	6:45*
6:45*	7:15*
7:15*	7:45*
7:45*	8:15*
8:15*	8:45*
8:45*	9:15*
9:15*	9:45*
9:45*	10:15*
10:15	10:45
10:45*	11:15*
11:15*	11:45*
12:15*	12:45*

*Goes thru to State College *Leaves State College

*Goes thru to State College *Leaves State College

Reflections



