

UMASS/AMHERST



312066 0300 2077 1

*This set of yearbooks was compiled  
by the staff of the 1967 Massachu-  
setts Index and donated in the  
interest of paying tribute to those  
who have created the history and  
traditions existing at the University  
of Massachusetts.*

ALEXANDER DEAN, *Editor-in-chief*









**N**OW, while memories are fresh upon us, let us look back over the years at Massachusetts . . . let us recall, with the help of this record, the people, the events, the scenes, the activities . . . and let us hope that, as the years pass, we will find within these covers much that all of us will want to keep alive in our minds and hearts for the rest of our days.

On these pages we will find imprinted memorable glimpses of the best years of our lives. For some of us, the realization of these best years was delayed while we served our country in its armed forces. Most of us, however, came to the University directly from high school or preparatory school. No matter which route was taken, the same final point was attained.





19

# University of

AMHERST



EIGHTY-SECOND EDITION

51  
*Index*

Published by the Students of

**Massachusetts**

MASSACHUSETTS

EDITOR-IN-CHIEF

*Gerald H. Popkin*

BUSINESS MANAGER

*Warren J. Alberts*

PHOTOGRAPHY EDITOR

*Damon Phinney*



Names and faces may fade  
from memory ...but scenes  
awaken a certain nostalgia

College graduation for many of us means graduation from the carefree and dependent stage of our lives to the independent, mature stage. Maturity brings with it all the problems of this troubled world. Many will be the times that disappointment and frustration will overpower us, but when that happens, turn through the pages of this INDEX and perhaps pleasant memories of pleasant times will act as a tonic.

The scenes and the events depicted are familiar to us all and should awaken a certain nostalgia that each of us must have deep within him.

The names and the faces, in some instances, may become foreign and fade from memory, but still there will undoubtedly remain warm thoughts of past friendships.

This college annual may not mean much to us at the present moment, for it is merely several thousand words and pictures about our most recent experiences. However, it is the sincerest hope of the compilers of the 1951 INDEX that this book will grow more treasured as years pass.

We can all consider ourselves fortunate in having matriculated at the University of Massachusetts. The quiet town of Amherst, deep in the Connecticut Valley, is an ideal location to spend four college years. In this setting, our Alma Mater has grown and prospered; its rich tradition has surely left its mark on each of us. Tradition is one of the essential ingredients of spirit, and spirit is that intangible which, by its presence, makes things live. Each graduating class of every institution tries to take this

Scenes familiar to us all.





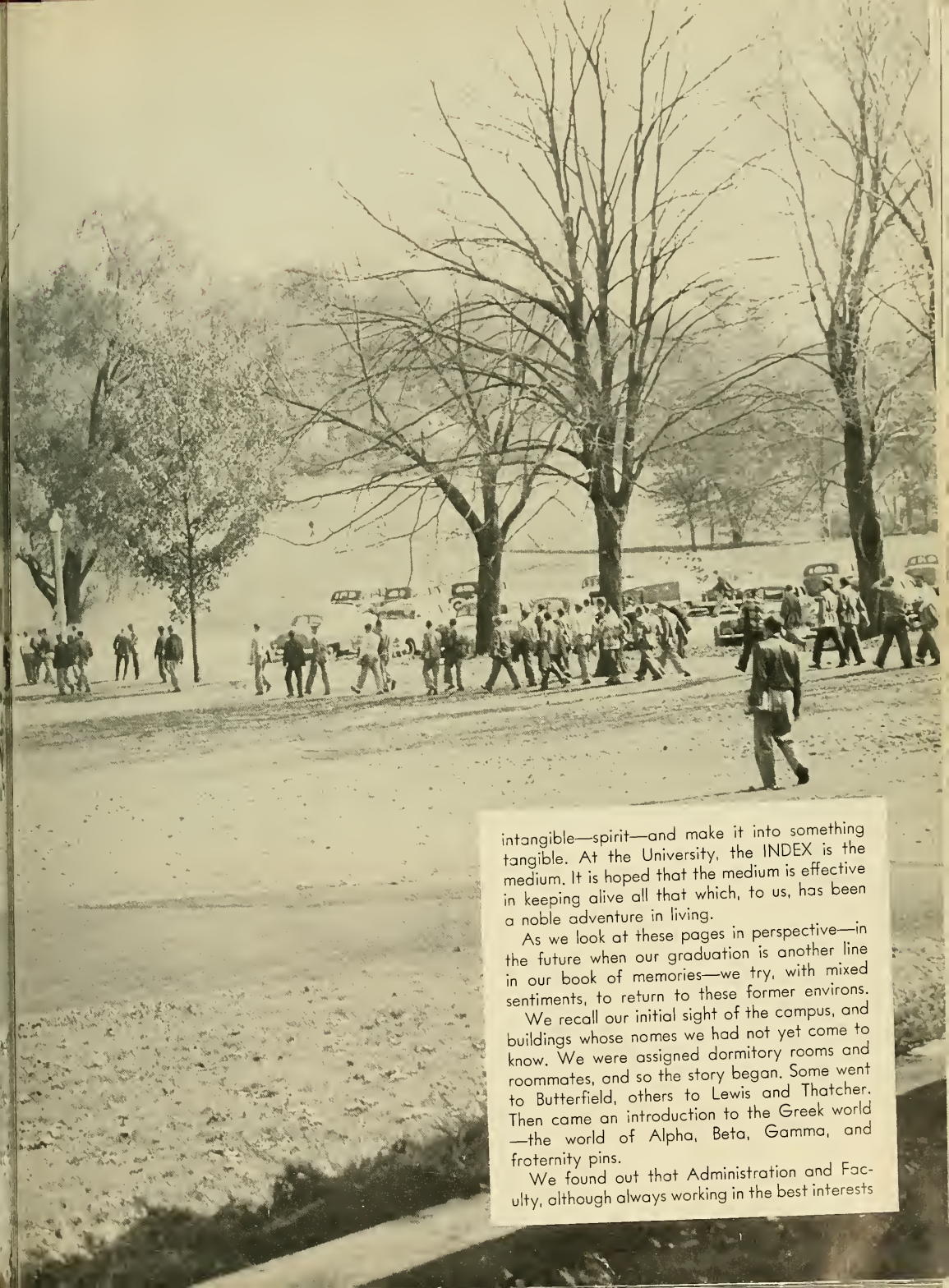

intangible—spirit—and make it into something tangible. At the University, the INDEX is the medium. It is hoped that the medium is effective in keeping alive all that which, to us, has been a noble adventure in living.

As we look at these pages in perspective—in the future when our graduation is another line in our book of memories—we try, with mixed sentiments, to return to these former environs.

We recall our initial sight of the campus, and buildings whose names we had not yet come to know. We were assigned dormitory rooms and roommates, and so the story began. Some went to Butterfield, others to Lewis and Thatcher. Then came an introduction to the Greek world—the world of Alpha, Beta, Gamma, and fraternity pins.

We found out that Administration and Faculty, although always working in the best interests

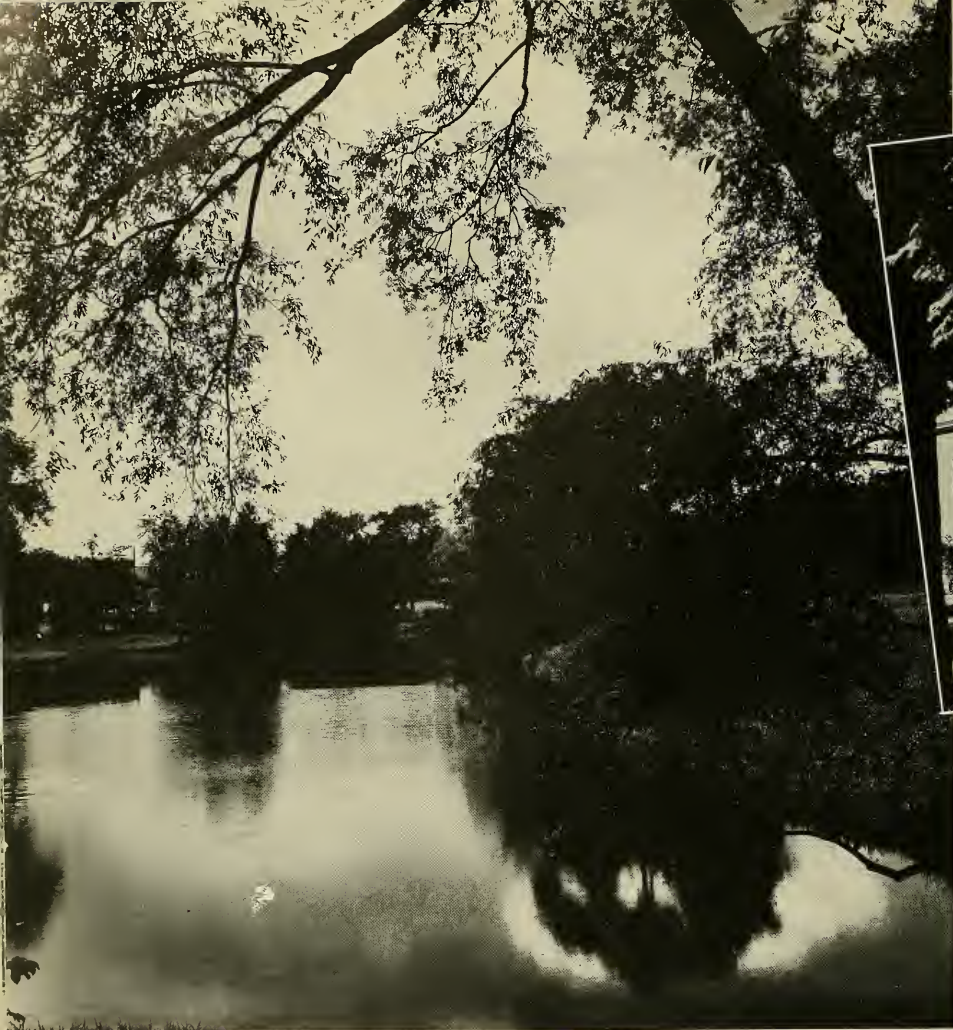

of the student, could always be belabored by us when grades and conduct were below what we ourselves imagined them to be.

We decided on our major course of study and lent our talents to the various extra-curricular activities.

The Pond was an important spot on campus with nearly every walk leading by it. It made for convenient ice-skating in the winter, and proved useful to the entomology students in the warm weather.

Mem Hall, with its comfortable couches, ping-pong tables, bowling alleys, and juke box was, with the possible exception of North College's U-Store, the most popular rendezvous on campus. Those of us who became campus "wheels" adopted Mem as a second home, for

Now, while memories are fresh  
upon us, let us look back  
over the years at Massachusetts . . .





- The Pond was an important spot on campus with nearly every walk leading by it
- The Physical Education Building, with its Cage, was home to concert artists as well as athletes.
- The infirmary . . . not expanded in proportion to the increased student body . . . ready to minister to our needs.
- Mem Hall, with its comfortable couches and juke box . . . most popular rendezvous on campus.

we spent a great deal of time at the COLLEGIAN, HANDBOOK, QUARTERLY, and INDEX. When we needed nourishment, we dropped in at the U-Store, the most popular course on campus.

The infirmary, although it was not expanded in proportion to the increased student body, was ever-ready to minister to our medical needs. A medical office also was established in the Physical Education Building, with various medical facilities on hand to attend to the athletes.

During our undergraduate years we saw the name changed from Massachusetts State College to the University of Massachusetts. The physical plant was expanded by more than ten million dollars. The School of Physical Education was reorganized and revitalized, with





• We recall our initial sight of the campus, and buildings whose names we had not yet come to know.

• The quiet, rustic town of Amherst, deep in the Connecticut Valley . . . an ideal location to spend four college years.

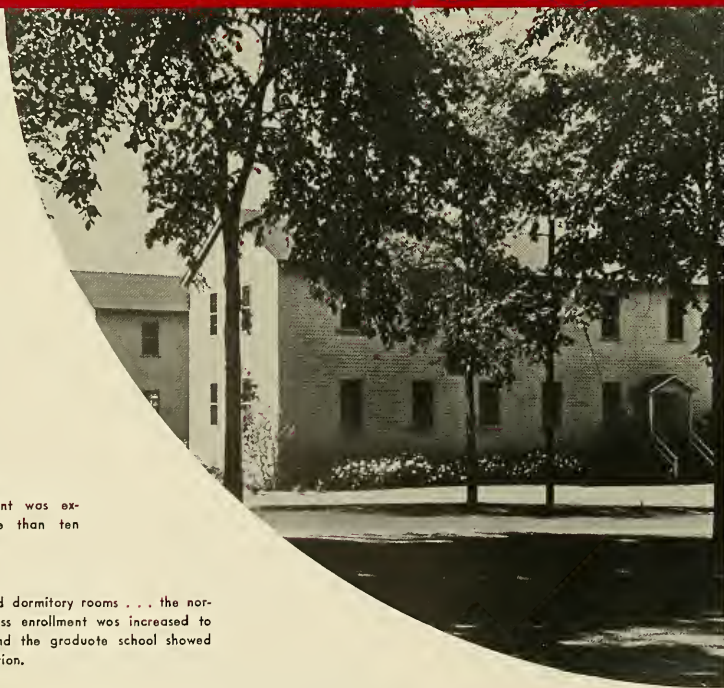

• The physical plant was expanded by more than ten million dollars.

• We were assigned dormitory rooms . . . the normal freshman class enrollment was increased to eight hundred, and the graduate school showed a record registration.

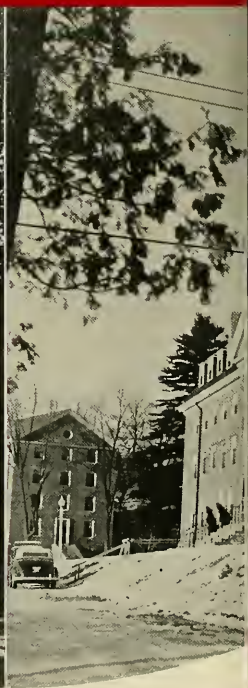

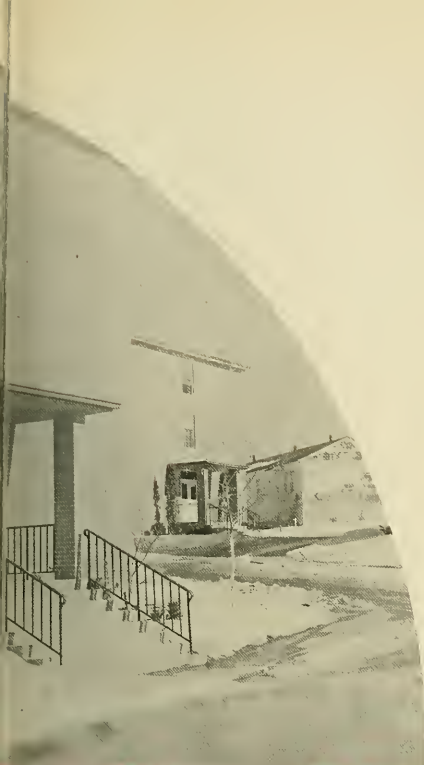

the subsequent improvement of our athletic representatives.

Many new courses were added to the curriculum, and several of the Schools were reorganized along more comprehensive lines. The Schools of Agriculture and Horticulture and Stockbridge were placed under one dean and made the School of Agriculture.

The normal freshman class enrollment was increased to eight hundred, and the graduate school showed a record registration. Governmental grants instigated several important research projects, which gained national prominence.

Our musical and theatrical organizations undertook difficult productions and by their road tours brought honor and acclaim to themselves and the University. The snow sculptures highlighted Winter Carnival activities.



And so it is that we recall all these things . . . the Military Ball, Winter Carnival, Greek Week, Soph-Senior Hop and Commencement Week, the Roister Doister productions, the Chorale, the Concert Association presentations, Mike's, Grandy's, the one too many, the spilled cup of coffee, the book lines, hopping numerals on slippery walks, oversleeping for an overcut, song requests on WMUA, hurrying to sign in on time, anxiety during finals, the weekend home . . .

These are the things we all remember, but let us be warmed by the many other small incidents peculiar to each of us individually.

The 1951 INDEX is a record of four years of our lives, a history written by each of us, though we may not have known it. This history is now a part of us, and this book is to be a lifetime reminder of that history.



# Curricular Activities

## Familiar Scenes



- The School of Engineering prepared curricula in agricultural, civil, electrical, mechanical, and industrial engineering.
- A summer placement training in one of the fields of Agriculture was a requirement in the course.
- The eight divisions of the University provided diverse courses from which students could select well-rounded programs.

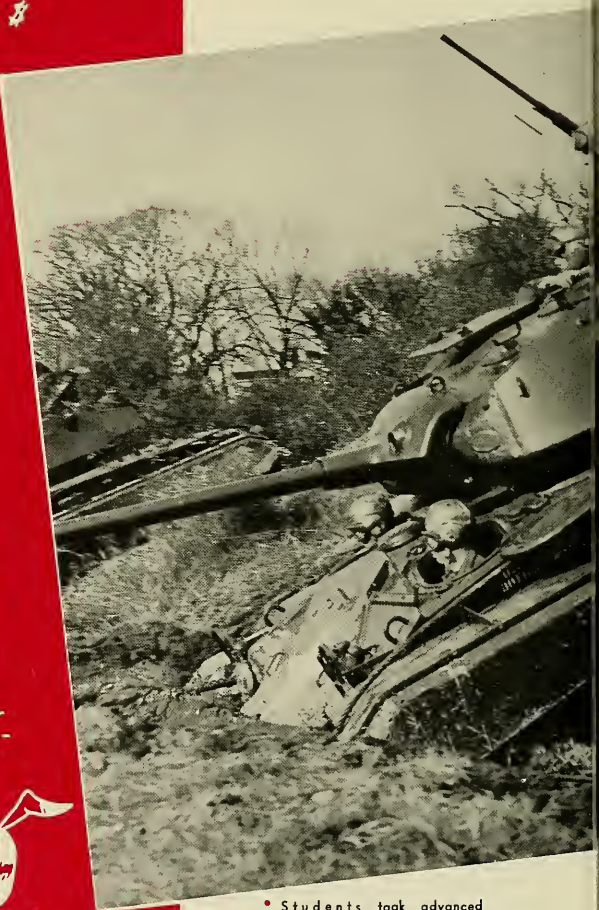

- Students took advanced courses which prepared them for the inevitable experience at army life.
- Students in the School of Home Economics were provided with a balanced program.
- Majors in the departments of the School of Science were offered specialized training.

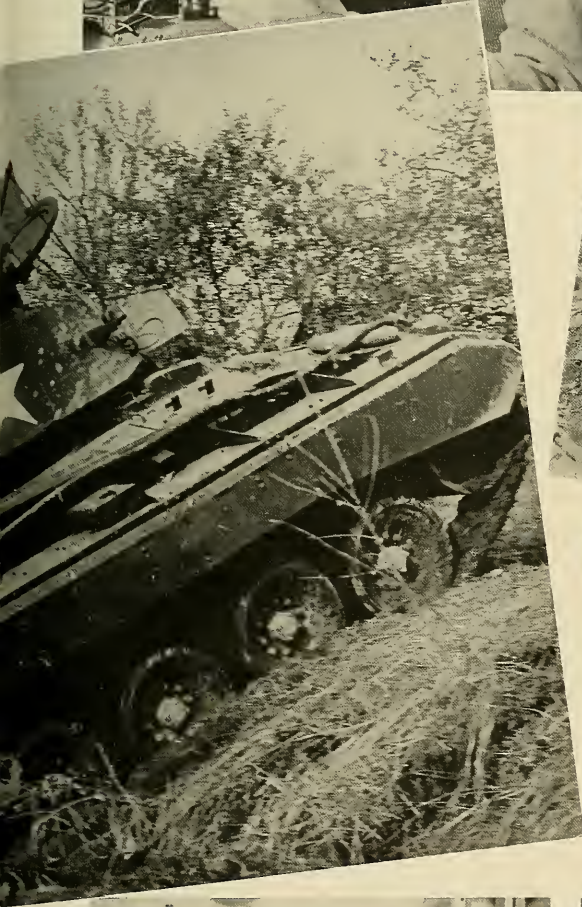





- With enlarged facilities the Schools of the University were able to carry out an extended program this year. Co-eds in the various schools . . . a well-rounded background.
- Students in this school were also encouraged to elect courses in other departments, and thus acquire a more liberal education . . . the builders of tomorrow.
- The School of Science . . . a broad and cultural education . . . excellent backgrounds for further education or for work were provided.
- Students in Home Ec . . . major courses and electives. They were prepared in the fields of homemaking, nutrition, textiles, clothing, child development, and research.
- Electronics, currents, machines, spectographs, motors, languages, history, English, economics . . . a broad program prepared students for occupations.









- The School offers competent training in the Departments of Bacteriology and Public Health, Botany, Chemistry, Entomology, Zoology, Geology, and Mineralogy, Physics, and Physiology.
- The University of Massachusetts now serves the Commonwealth in the three important fields of resident instruction, research, and extension.
- Departments in the School of Liberal Arts include Education, English, German, Romance Languages, Economics, History, Psychology, and Fine Arts.
- It had the largest enrollment among the various Schools of the University. At the beginning of the year several changes were instituted.
- Enrollment of students in the School of Military Science reached its peak . . . the influx of freshmen and the increase in juniors taking military . . .
- This year the School of Engineering took another stride forward as the Industrial, Electrical, and Mechanical Engineering Departments became nationally accredited.
- Each course is arranged to give the undergraduates an adequate background in his field without neglecting training in the field of liberal arts.









# DORMITORY





**RIES**



## ABIGAIL ADAMS HOUSE

There was a cosmopolitan aura this year about the Abbey, home to about a hundred and twenty upperclass girls. *Les belles jeunes filles* of *La Maison Française* took over half of the first corridor, which they embellished with exotic posters and French flags. The chattering of facile French tongues resounded through the rooms.

The rest of the dorm, however, retained its strictly American flavor. Bull sessions, invitation dances, knitting, a few hands of bridge, and studying now and then occupied much of the girls' time. One of the features of the Abbey, which made living there so pleasant, was the lovely center, an ideal place to make beautiful music, read the latest magazines, or entertain friends.



... the lovely center, an ideal place to make beautiful music, read the latest magazines, or entertain friends.

An essential part of each house was its social program.



... here a retreat ... a welcome relief for a weary mind and a full laundry case.

Every co-ed was trying to make her seventy average . . . however, there were many opportunities for relaxation from the old grind . . .



## LEWIS HALL

Up on the hill in Lewis Hall, a dorm exclusively for freshman girls, there was an atmosphere of intense, scholarly endeavor during the early weeks of first semester. Every co-ed was trying to make her seventy average by Dean's Saturday, and thus be free of the seven o'clock curfew.

During the week-ends, however, there were many opportunities for relaxation from the old grind and for participation in the galk social life of the campus. The girls in Lewis planned several open houses, invitation dances, and a series of teas to which they invited members of the faculty.

Mrs. Churchill and the house counselors helped make living in a dorm a treasured memory of college life.

During 1950 and 1951, with the increased enrollment of freshmen women, the co-eds took over another dormitory, Knowlton House, making a total of four dorms for female students.

Dormitory seemed to lose its essential meaning, which any Latin scholar will recall is a place to sleep. It became much more than that, especially to the freshmen whose seven o'clock curfews kept them within the portals of Lewis and Thatcher on week nights. The dorms were social centers and study halls, as well as the traditional networks of bedrooms which they had been considered previously.

The freshmen were perhaps most impressed with dorm-life for reasons other than that they were compelled to remain there. Here was the first place to meet new friends—friends to be remembered long after four years of college have passed. Proctors were not those domineering upperclassmen trying to get their charges into mischief, but they were friends, advisors, and tutors endeavoring to get the frosh off to a good start in this new life.



# KNOWLTON HOUSE



This year the cloistered halls of Knowlton House took on a new atmosphere, for girls finally moved into their new dorm. Among the changes that took place, the most outstanding additions were the new drapes and the pastel furniture for the center and the rec room. A sound-proofed telephone booth, towel racks, curtain rods, and hooks on the walls were also added to give the dorm that "homey" look.

At the beginning of the year, the girls of Knowlton, under the guidance of Bettina Hollis and Mary Lowry, organized a variety show of local talent. The proceeds from the show and the dance which followed it were donated to the house for the purpose of buying a radio-victrola.

It was this enthusiastic start which introduced a very successful year for Knowlton.



With the increased enrollment of freshmen women, the co-eds took over another dormitory, Knowlton House . . .



The dorms were social centers and study halls, as well as the traditional networks of bedrooms.

Here was the first place to meet new friends—friends to be remembered long after four years of college . . .

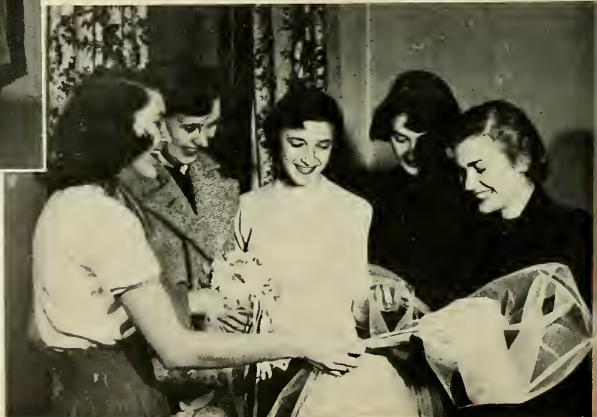



## THATCHER HALL

For the first time in the school's history, Thatcher Hall was an all-freshman woman's dormitory this year. The lack of college experience, however, did not stop the girls from showing a great deal of spirit and ingenuity in planning events for the dorm.

Starting the year off with music, the freshmen held a dance on the Eve of Columbus Day. Under co-chairmen of social events, Ginny Parsons and Ruth Burns, the rec room was decorated in a nautical theme with port-holes, life preservers, buoys, and other maritime riggings, and the S.S. Thatcher was underway with a big splash!

After Dean's Saturday the freshmen became evident in campus activities and showed the kind of enthusiasm that makes college worthwhile.

An essential part of each house was its social program, directed by a democratically elected social chairman. Dances were held on a larger scale than ever this past year, with motifs and decorations of unusual originality. At teas the students, especially those new to campus, had a chance to meet the faculty and administration informally. Here was a lesson in the social graces necessary for any hostess or guest. Still social were the activities in the rec room, which as always, was the busiest place in each dorm. When tired of studying, we always found here a retreat where there was sure to be a game of bridge or a group discussion in progress, either one a welcome relief for a weary mind.

An unusual event sponsored by a dormitory was the Knowlton House Variety Show. With talent gathered from all over campus, the girls organized a show, the profits of which went towards purchasing new furniture for the house.

Group participation in extra-curricular activities was a strong bond within each house. Thatcher took first place in the women's division of the float rally. Women's Athletic Association's intramural sports program showed cooperation to be the key to a successful athletic season for dormitory teams.

That was dormitory—parties, dances, the rec room, practical jokes, sports, rallies, discussions, bridge, friends, and studies. It was far more than just a place where one could fall into bed after a day's activity.



After Dean's Saturday the freshmen . . . showed the kind of enthusiasm that makes college worthwhile.



# BROOKS HOUSE



With world politics in a poor state, many hours were spent discussing the Korean situation.

With the entrance of freshmen residents, Brooks House this year opened its portals for the first time to representatives of all classes. Shortly after the beginning of the school year the recreational activity at Brooks hit its peak. The upperclassmen promptly took the freshmen under their collective wing and proceeded to teach them the fundamentals of bridge and pinochle.

The dorm entered the social world early in the first semester with an open house dance that drew a capacity crowd. Through the combined efforts of all classes, a "second semester fling," held early in the semester, was equally successful.

Dormitories were an integral part of college, the place to "shoot the breeze" and to relax . . .

The men's dormitories were spread over the four corners of campus, and each one carried out a full program of activities.

Hamlin House, in the midst of the women's quadrangle and therefore the butt of many jokes about its location, enjoyed a very successful year of social and athletic activities. At the same time the residents increased their acquaintances among the co-eds in their section of campus.

Butterfield, the Waldorf of the University, was, as usual, the scene of the President's reception in the fall and of many dances throughout the year. Cafeteria problems arose as they invariably do, but that was always part of college.

The dormitories seemed to have a new aim for a better education. Tutoring systems were set up so that help was offered in all courses. This was a special aid for freshmen, but others who needed help were welcomed into the special groups.

At Chadbourne a magazine collection was started to provide relaxing literature for the residents. Additions from private subscriptions were put into a group library from which the entire house derived benefit.



Tutoring systems were set up so that help was offered in all courses. This was a special aid for freshmen . . .



## BUTTERFIELD HALL

It was not so long ago that Butterfield was the sole residence for all the freshmen men. However, even though the freshman class has become so large that it requires three dormitories, Butterfield, through tradition, has remained the frosh men's stronghold. This year's upperclassmen remember that all freshmen in their time, and before them, were required to taste the long and tiring walk up Butterfield Hill.

In spite of such a walk, the men at Butterfield were very successful in supporting the past fame of their dormitory. This year, as for many years in the past, and under the direction of the social chairman, Herb Marsh, the dorm had very successful Christmas and Spring dances, and continued to show their hospitality to the freshman girls in their exchange suppers.

The men at Butterfield were very successful in supporting the past fame of their dormitory . . .



# CHADBOURNE HALL



This year Chadbourne Hall was completely taken over by the freshmen boys. Whereas in former years it had housed a mixture of freshmen and upperclassmen, including veterans, this year it was one of the three dormitories housing solely freshmen boys.

The bridge and poker sieges took hold of Chadbourne as they eventually do all dorms, but these were not the only activities to which the Chadbourne boys laid claim. What with their dances, bull sessions, and, of course, study hours, they really managed to keep busy. Their senate representatives, Hayden Tibbets and Charles Bassett, brought the vote of Chadbourne into student life, and their house officers did a good job in the running of the dorm.



There comes a time in every young man's life when . . .

Bridge and poker sieges took hold of Chadbourne as they eventually do, but these were not the only activities to which the Chadbourne boys laid claim.







## COUNTY CIRCLE

County Circle, fondly known by all who live there as the "low-rent" district, is made up of five cinder block dorms—Middlesex, Plymouth, Berkshire, Hampshire, and Suffolk. Married students and their spouses live in Hampshire and Suffolk, while the upperclassmen inhabit the other three. Lines of people going to Middlesex on Monday morning (or any other day) might deem it the most popular of the group, but the members of the other four dorms will contend that it is merely because twelve Bendix washers are located there.

These dorms entered all intra-mural athletic competition on campus. Each one elected four officers who led the planning of the social events of the dorm.

Morried students and their spouses live in Hampshire and Suffolk . . . the children of the married men could be seen scampering around . . .



This was dormitory—more than just a place where one could fall into bed after a day's activity.



These dorms entered all intramural athletic competition on campus . . . and enjoyed a successful year of athletic activities.

# FEDERAL CIRCLE



Home to nearly ninety-five families is Federal Circle, better known as "Maternity Row." In the small apartments of the long barracks-type "cardboard" buildings, reside the students who are also husbands and fathers, or wives and mothers. Just a few yards from typical campus scenes, was found washing flapping on clotheslines, children playing in the narrow streets, and the smell of home cooking—a combination quite different from what college is supposed to be.

Although Federal Circle is due to be torn down when the pressing need for married students' quarters has passed, it will always be the college locale that many of the alumni will remember most vividly.



Just a few yards from typical campus scenes, was found washing flapping on clotheslines . . . the smell of home-cooking . . .

In the small apartments of the long barracks-type buildings, reside the students who are also husbands and fathers, or wives and mothers.



# GREENOUGH HALL

With the large influx of freshmen this year Greenough, which is almost at the top of our little world, was used as a dorm for freshmen for the first time. There was the usual round of activities typical of life in a men's dorm: studying, football scrimmages and softball games, card games and bull sessions, and a series of very successful dances at Hallowe'en, Christmas, and other holidays.

Since Greenough is fortunate enough to have a cafeteria right in the dorm, there were also several successful cafeteria parties which are always good for enjoyment. On the whole, the freshmen living in Greenough showed much enthusiasm and originality in planning their activities.

Since Greenough is fortunate enough to have a cafeteria, there were several successful parties . . .

Lines for books, lines for coffee, lines for registration, and food at the end of this line . . .

There was the usual round of activities . . . a series of very successful dances of holiday time.







# HAMLIN HOUSE

Hamlin House will hear the echoes of male voices resounding through its corridors for the last time in June. After almost two years, the dorm will be handed over to the girls for whom it was originally built.

Hal Morkorian, house president, really made the dorm livable. Before he was in office a month he had the center opened and furnished for the fellows' comfort. Previous to this time it had been closed for lack of furnishings.

Leo Kilcoyne and "Wimpy" Fairburn, social chairmen, supervised two popular dances, one in November and one in January. The various girls' dorms on campus were well represented at both of these successful affairs.



Here was a lesson in the social graces . . . book on desk, slide rule in hand, and hat on head.

. . . supervised two popular dances, one in November and one in January. The various girls' dorms on campus were well represented at both of these successful affairs.



. . . parties, dances, the rec room, practical jokes, sports, rallies, discussions, bridge, friends, and studies.





# MILLS HOUSE

With the arrival of younger men from the top of the hill, the spirit of Mills House was given a big lift. Under the leadership of President Mike Marzenkowski and athletic chairman Sid Mackler and Bob Grayson, Mills took its place among the top houses on campus.

Mills went to the finals in football as champions of "B" league. Basketball again found Mills up with the best, while its hockey team held a favorable position.

Popular in the house were the ping-pong tournament and the football movies sponsored by the Mills House A. C.

The social highlights of the year were the "Snow Ball" and the "Spring Festival," and it was at the former affair that the traditional queen was chosen.



Popular in the house were the ping pong tournament and the football movies sponsored by the Mills A.C.

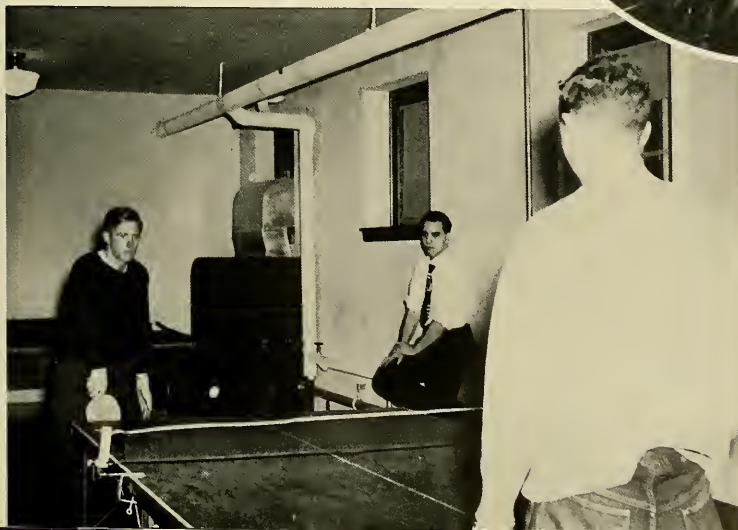

With the arrival of younger men . . . Mills took its place among the top houses on campus . . .



# GREEKS







# PANHELLENIC COUNCIL

PRESIDENT: *Barbara Lewis*  
VICE-PRESIDENT: *Connie Petrowski*  
SECRETARY: *Cherry Heath*  
TREASURER: *Barbara Dean*

The Pan Hellenic Council, counselor for the seven sororities on campus, is part of a national organization which has as its purpose the guidance of the sororities on each college campus.

This year "Pan Hell" set a new task for themselves. With the great increase in women's enrollment within the last few years, a need for a new sorority arose. The council, with the assistance of members from each of the sororities, founded the non-sectarian group, Phi Delta Nu.

The Council also took charge of Round Robin teas during rushing, and encouraged friendly competition among the sororities.

Grace Feener, Jean Hazelton, Polly Marcovitz, Ann Peterson  
Ruth Marvel, Cherry Heath, Connie Petrowski, Barbara Dean, Betsy Acheson



Livingston, Hanglin, Gately, Taylor, Crane, Smith, Wells, Salander, Mudge, Benson, Less, Kiddy, Shaw, Clayton, Patterson, Early



## INTERFRATERNITY COUNCIL

The Interfraternity Council, composed of two representatives of each of the eleven fraternities on campus, promoted scholastic standards and encouraged friendship among the various houses.

It was in charge of the athletic activities of the fraternities and arranged the schedules for them. They were also in charge of the athletic scholarship fund, and raised money for this purpose.



## INTERFRATERNITY JUDICIARY

The Interfraternity Judiciary Board has served the University of Massachusetts for the past six years. It makes certain that each and every Fraternity on campus obeys the rules and regulations set up by the Student Life Committee, punishing with no discrimination those who violate these codes. Also, they have tried to create close cooperation and a spirit of good will between the fraternities in order to make them a well-knit unit. Their goal has been to create a responsible self-government within the student body.

Charles Nystrom, James Robinson, Albert Danigian  
David Tarr, Arthur Alintuck, Chief Justice; David Miles

# CHI OMEGA

A B Γ Δ E Z H Θ I K Λ

PRESIDENT: *Joann O'Rourke*  
VICE-PRESIDENT: *Mary Patricia Kearns*  
RECORDING SECRETARY: *Joan Kennedy*  
CORRESPONDING SECRETARY: *Julia Davenport*  
TREASURER: *Barbara France*

**1951** · Mary Akey · Jane Bartley · Pauline Beauvais · Kathleen Buckley · Barbara France · Joan France · Ann Hall · Mary Patricia Kearns · Nellie Kwasnik · Joan LaBarre · Patricia Lenart · Evelyn Morgan · Ann Moriarty · Alice O'Donnell · Joann O'Rourke · Constance Petroski · Nancy Streeter · Helena Walkawicz · Arlene Zatycka

**1952** · Darathy Beals · Julia Davenport · Nancy Galas · Jean Gimalowski · Mary Granfield · Lorraine Keane · Joan Kennedy · Barbara Konopka · Mary Lowry · Carol Orrell · Ann Peterson · Audrey Rose · Barbara Rowell · Patricia Schindler · Carol Sullivan · Virginia Sullivan · Mabel Tarapata · Virginia Ubertalli · Eleanor Zamarchi

**1953** · Doris Allen · Irene Baginski · Louise Belval · Ruth Brehaut · Sally Brown · Beverly Burns · Fredrica Dole · Mary Louise Drapeau · Anne Gibbons · Nancy Gilley · Virginia Guettler · Katherine Heintz · Helen Houle · Nancy Howes · Susan Klaus · Vera Litz · Mary Maroni · Mary McKillop · Anne Merrigan · Norma Regis · Ruth Sharkey · Patricia Smith · Joan Stack · Barbara Summers · Betty Sullivan · Marie Torres · Suzanne Vest · Isquohi Yegoian

**1954** · Helen Breault · Margurite Brown · Ann Marie Burrell · Patricia Daignault · Louise Donovan · Jean Flaherty · Janet Ireland · Jeanne Lee · Shirley Michelson · Nancy Montgomery · Edith Morse · Margaret White · Marcia Viale







Flaherty, Beauvais, O'Donnell, Zatyryka, Donovan, Michelson, Yegoyian, Smith, Montgomery, Lee, Haule Schindler, Gimalowski, Galas, Gilley, Brown, Merrigan, McKillop, Klaus, White, Viale, Dainault, Lowry, Beals Guettier, Litz, Gibbons, Zamarchi, Peterson, Belval, Tarapata, Torres, Davenport, Sharkey, Dole, Brehaut

Kwasnik, Rowell, Burrell, B. Sullivan, Summers, Regis, C. Sullivan, Konopka, Heintz, Burns, Marse, Baginski, Brown, Drapeau, Moriarty, Allen, Maroni, Howes Wolkowicz, J. France, Buckley, Kennedy, Kearns, O'Rourke, B. France, Granfield, Petrowski, Labarre, Streeter

An open house after the first football game started the social season for Chi Omega, and another open house followed the Homecoming football game. Everyone was pleased with the friendship that these parties promoted.

The touch football game with the S.A.E. challengers is also to be remembered. The score: 55-32 in Chi O's favor.

The highlight of the year was the annual pledge formal in January, at which time the Chi O's presented their pledges with miniature paddles as favors.

Chi Omega is also the home of "Miss Esquire," Alice O'Donnell, who was chosen from a roster of beauties on campus.

Friendliness, participation in campus activities, and excellent scholarship are the standards by which the Chi O's live. And this year, as in years past, Chi Omega did not fail to live up to its standards.



• An open house after the first football game started the social season for Chi Omega . . .

• . . . as in the past, Chi Omega did not fail to live up to its standards . . .

# KAPPA ALPHA THETA

N E O Π P Σ T Υ Φ X Ψ

PRESIDENT: *Eunice Diamond*  
 VICE-PRESIDENT: *Ruth Marvel*  
 RECORDING SECRETARY: *Jane Klein*  
 CORRESPONDING SECRETARY: *Dianne Speed*  
 TREASURER: *Marilyn Derby*

**1951** · Marilyn Derby · Ruth Marvel · Dianne Speed · Elizabeth Vanderpol · Jean Wormuth

**1952** · Irene Bertelsen · Joanne Brandreth · Julie Cichon · Mary Jean Crowley · Eunice Diamond · Kathryn Galbraith · Barbara Galletly · Astrid Hanson · Caroline Hasbrouck · Cherry Heath · Barbara Hill · Marie Jacob · Betty-Lou Johnson · Jane Klein · Ceceile Machaiek · Jane McBrien · Gail Peterson · Jean Sanborn · Helmi Wiinikainen

Baldwin, Phillips, Vent, Sandford, Kinnear, Crowley, Johnson, M. Vanderpol, Galbraith, Pond  
 O'Keefe, Ashe, Balicki, Methe, Heath, Kelley, White, Boird, Peck, Neumann, Tuttle, Dean, Horvey, Myrick  
 Sonborn, J. Anderson, Nava, Peterson, Jacob, McBrien, Schnetzer, Sencabough, Nelson, D. Hill, Mangum

Wood, Cande, Lindblad, Beltrandi, Cichon, Galletley, Brandreth, Becher, C. Anderson, Jones, Woodward, Hollis, Chose, Georgantis, Bertelsen, Szczebak, Hawkins  
 Hasbrouck, Hanson, Wormuth, Speed, Marvel, Diamond, Derby, Klein, B. Hill, Wiinikainen, Machaieck





The Thetas have participated in many activities, such as the Chorale, the Drill team . . .



They have competed successfully . . . in athletics and the inter-sorority sing and declamation.

**1953** · Carole Anderson · Janice Anderson · Barbara Ashe · Julie Balicke · Sally Cande · Marjorie Chase · Barbara Dean · Alice Georgantas · Janet Harvey · Janet Hawkins · Bettina Hollis · Edith Jones · Frances Kelly · Elizabeth Kinnear · Jean Mangum · Marcella Methe · Jean Myrick · Marjorie Nelson · Barbara Newman · F. Kay O'Keefe · Nancy Phillips · Beverly Sanford · Phyllis Sencabaugh · Joan Schnetzer · Pamela Tuttle · Mildred Vanderpol · Annette White

**1954** · Mary Judith Baird · Helen Baldwin · Sylvia Becker · Joanne Beltrandi · Hope Hartigan · Dorothy Hill · Sally Lindblad · Bessimae Nava · Joyce Peck · Nancy Pond · Constance Szczebak · Nancy Vent · Elizabeth Wood · Gladys Woodward



Kappa Alpha Theta was founded in 1870 at DePauw University, Indiana, as the first Greek letter fraternity known among women. Since then, it has grown until now there are seventy-five chapters throughout the United States and Canada. The University chapter, Gamma Eta, has forty-five members and an active alumnae organization.

The Thetas have participated in many activities, such as the Chorale, the drill team, and the various campus productions. They have also competed successfully in athletics and the inter-sorority sing and declamation. Scholastically, Theta ranked high for the year.

The black and gold banner flies alone at the North end of the campus, where the Thetas share the ups and downs of college life.



# KAPPA KAPPA GAMMA

A B Γ Δ E Z H Θ I K Λ

PRESIDENT: *Lydia French*  
VICE-PRESIDENT: *Mary Jean Minehan*  
RECORDING SECRETARY: *Ruthe Toner*  
CORRESPONDING SECRETARY: *Agnes McDonough*  
TREASURER: *Barbara Bowman*

**1951** · Marjorie Briand · Grace Feener · Lydia French · Faye Hoffman · Lucile Howe · Gail Kuhns · Jean Ann Lindsay · Agnes McDonough · Mary Jean Minehan · Barbara Nyren · Irene Perniola · Jeanne Rapoza · Jeanne Sawdey · Sylvia Shaw · Ruthe Toner · Patricia Walsh · Prudence Waugh · Constance Whitney

**1952** · Barbara Bowman · Betsy Campbell · Claire Costa · Jane Dinsmore · Faith Fairman · Muriel Fauteux · Mary Pat Gultinan · Jean Hazelton · Betsy Marshman · Geraldine Maynard · Ruth Ryerson · Barbara Stevens · Penelope Tickelis · Ann Westcott · Joan Young

**1953** · Loretta Belval · Nina Chalk · Joan Czaja · Betty Fisler · Elinor Gannon · Ann Green · Joan Hartley · Marion Henley · Nancy Keane · Mary Lester · Jean Malin · Gretchen Mathias · Ann McQuillan · Luise Moncey · Ann Morrill · Carolyn Moulton · Rosemary Quinn · Marilyn Robertson · Catherine Rouillard · Joan Sheehan · Joan Stronach · Eilleen Toner · Helen Viera · Jean Wallsten · Joan Waltemire

**1954** · Nancy Jane Allan · Betty Barker · Jane Bradt · Constance Campbell · Barbara Jean Elliot · Rosalie Fairman · Barbara Gates · Mary Jane Hartman · Dorothy Heffran · Gloria Larsen · Nancy Lloyd · Jacqueline McCarthy · Mary-Lu Moriarity · Nancy Motte · Virginia Parsons · Joy Smith · Virginia Stewart · Janice Taubner · Peggy Tete · Jane Wilkinson





Hozelton, Stewart, Hartman, Moulton, Young, Maynard, Czaja, Stevens, Larson, Chalk, Lloyd, Belval, Gannon, Fairman, Elliott, Fairman, Toubner, Moriarty, Tete, Motte, Allen, Wilkinson, Gotes, Heffron, Campbell, Hortley, Tickelis, Quinn, Nyren, Westcott, Campbell, Costa, Marshman, Henley, Kuhns, Fislser, Toner,

Methias, Stranach, Waltemire, Viera, Bradt, Smith, Mancey, Dinsmore, Guiltinan, Lester, Rouliord, Rapaza, Parsons, Walsh, Waugh, Perniala, Sheehan, Keoney, Robertson, Lehta, McCarthy, Green, Barker, Shaw, Feener, Sowdey, Minehon, French, Bowman, McDonough, Howe, Hoffman, Briond

The Kappas started off the fall season well with several members marching in the drill team, three members cheerleading, and one member in the band. A "scavenger hunt" dance began a good social year, which included an alumnae tea on Homecoming Week-end, the annual pledge formal in January, and a spring house dance to conclude the year's events.

Kappas gained campus recognition in various extra-curricular activities. Three members were on the Judiciary Board, one being president of the organization. Several were active in the Naiads, in W.A.A., on the Collegian, and in campus musicals.



• A deck of cards, a comfortable floor, a roaring fire, a fourth for bridge . . . and thou.

• The Kappas started off the fall season well . . . with smiles like this they couldn't miss.



# PHI DELTA NU

N E O II P Σ T Υ Φ X Ψ

PRESIDENT: *Ruth Johnson*  
VICE-PRESIDENT: *Betty Hansen*  
RECORDING SECRETARY: *Nancy Jodrey*  
CORRESPONDING SECRETARY: *Anna Grant*  
TREASURER: *Jackie Messier*

**1951** · Beverly Fournier · Betty Hansen · Nancy Jodrey · Ruth Johnson · Carol Martin · Marjorie Rice · Dorothy Woodhams

**1952** · Jeanne August · Jacqueline Messier · Patricia Messier · Evelyn Postman · Sylvia Rafferty · Pauline Strong

Sullivan, J. Davis, Jackson, Rice, Rouillard, Nelson, S. Davis, Strong, Woodhams, Grant, Hansen, Johnson, Jodrey, Fournier, Mortin





In the fall semester, the campus recognized the need for a new sorority.



This democratic, non-sectarian sorority spent the remainder of the semester getting organized.

**1953** · Jeannette Davis · Sally Davis · Anna Grant · Charlotte Nelson · Marcia Rouillard · Ruth Sullivan

In the fall semester, the campus recognized the need for a new sorority. As a result, twelve sponsors, two from each sorority house, held initiation on November 27, 1950, for the charter members of Phi Delta Nu. This democratic, non-sectarian sorority spent the remainder of the semester getting organized. Rushing parties were held during the second semester.

In an effort to become recognized on campus, the members of Phi Delta Nu participated in many of the inter-Greek and other campus activities.

At this time, the members would like to publicly thank all the people who have helped give them such a successful beginning. They appreciate especially the time and effort which their advisors and their sponsors have so generously given.





# PI BETA PHI

Α Β Γ Δ Ε Ζ Η Θ Ι Κ Λ

PRESIDENT: *Mary Breen*  
VICE-PRESIDENT: *Regina Lawlor*  
RECORDING SECRETARY: *Alice Chorebanian*  
CORRESPONDING SECRETARY: *Carol Hinds*  
TREASURER: *Evelyn Yeutter*

**1951** · Muriel Aldrich · Mary Breen · Alice Chorebanian · Barbara Dean · Joan Dellea · Beryl Fanning · Dorothy Fortin · Carol Hooker · Edna Joslin · Regina Lawlor · Janice Luther · Ruth Schorer · Claire Shaylor · Mary Shea · Jean Small · Frances Smith · Janet Smith · Marjorie Sullivan · Marilyn Whipple

**1952** · Barbara Brooks · Joan Cleary · Joan Conlin · Joan Cormack · Irene Finan · Betsy Goding · Pauline Harcovitz · Carol Hinds · Mae-Louise Jezyk · Eileen Kovey · Anita Krukley · Joan Lundberg · Lois Nelson · Dolores Rego · Catherine Romano · Ruth Rounsevelle · Mildred Seher · Joy White · Helen Woloshyn · Evelyn Yeutter

**1953** · Jane Allen · Sonya Anderson · Virginia Booth · Janet Buck · Wendalyn Card · Barbara Clifford · Dorothy Curran · Jocelyn Dugas · Maureen Egan · Mary Findlay · Williamina Harvey · Doris Halvorson · Alice Jagiello · Nancy Meader · Priscilla Ordway · Bethel Pratt · Marcia Small · Barbara Urbanek

**1954** · Sara Boeske · Ruth Burns · Evelyn Cole · Susan Dewar · Susan Elliott · Donna Harper · Frances Jones · Mary Jane Lodge · Claire Macdonald · Patricia Mansfield · Betty Munch · Jean Murdock · Julia Parmelee · Janet Robinson · Phyllis Robinson · Ruth Stiles · Jo-Ann Walker · Marjorie Weissinger · Jean Whittin · Betty Woodman



M



Allen, Jezyk, Egon, Luther, Raunsevell, Marcavitz, Jagiella, Jaslin, Brooks, D. Stiles, Anderson, Finan, Walker Dean, Gading, Clifford, Nelson, Lundberg, Murdock, Lodge, Elliott, Parmalee, Dewar, Baeske, Fartin, Meader, Baath, Ordway, Carmack, Rega, Kovey, Mansfield P. Robinson, Conlin, Weissinger, Ramana, Pratt, Harper, Jones, F. Smith, Schorer, Cole, Seher, R. Stiles, Wadman, Urbanik, Sulli-

van, MacDonald, Munch Findlay, White, Cleary, Harvey, Buck, Card, Curran, M. Small, Halvarson, J. Smith, Shea, Kruckley, Dugas, Whitten, Burns, J. Robinson, Dellea, Walshyn Aldrich, Whipple, J. Small, Hinds, Caffey, Breen, Yeutter, Charebanian, Shaylor, Fanning, Hooker

June 1951 saw the close of another successful year for Pi Beta Phi in campus life. Among the many activities in which the Pi Phi's were prominent were the Scrolls, Isogon, Drill Team, Cheerleaders, **Index, Handbook**, Senate, and Winter Carnival.

Pi Phi's reputation for hospitality was upheld by its varied social calendar which included the traditional post-football game "coffee hours," the annual Fall Dance, and the Pledge Formal.

But all was not play for the Pi Phi's. In the fall, with the help of friends and relatives, they undertook the task of painting the front and back hallways of their house. The result was a fine, professional-looking job.

The Massachusetts Beta's held before them, and strove continually to attain, the goal of a creditable scholastic record.



• The Massachusetts Beta's strove continually to attain the goal of a creditable scholastic record.

• Among the many activities in which the Pi Phi's were prominent were the Drill team . . . and Winter Carnival.



# SIGMA DELTA TAU

N E O II P Σ T Υ Φ X Ψ

PRESIDENT: *Anne Wolper*  
 VICE-PRESIDENT: *Phyllis Silin*  
 RECORDING SECRETARY: *Judy Broder*  
 CORRESPONDING SECRETARY: *Ruth Cohen*  
 TREASURER: *Ruth Hurwitz*

**1951** · Barbara Brayman · Ruth Camann · Jacqueline Cohen · Ruth Cohen · Louise Feldman · Irene Frank · Lillian Karas · Barbara Kranich · Barbara Lappin · Rachel Liner · Dorothy Lipnick · Edna Price · Shirley Saphirstein · Phyllis Silin · Ann Wolper

**1952** · Arlene Aarons · Judy Broder · Barbara Brown · Joyce Clements · Selma Garbowit · Enid Goldman · Judy Gordon · Rene Gordon · Ruth Hurwitz · Marlene Lanes · Judy Lappin · Alice Leventhal · Grace Levine · Estelle Lieberman · Gerry O'Connor · Ellen Orlen · Sandra Poley · Connie Shiff · Elaine Smith · Laura Stoskin

Garbowit, Globus, Binsky, Orlen, Stoskin, Miller, Poley, Liner, J. Cohen, Melamed, Goldman  
 Leventhal, Gurwitz, Horn, Tattlebourn, Butler, Seidman, Goretsky, Goodfader, Lieberman, Clements, Goldberg, Kaufman, Blonk, J. Gordon  
 R. Gordon, C. Smith, Zellman, Schiff, Levine, Hayes, Lyman, Frank,

B. Lappin, Kranich, E. Smith, Camann  
 Brawn, Nulman, Altsher, Hellerman, Schanberg, Sanders, Arons, Lanes, T. Cohen, S. Smith, Rice, Spitz, Gilman  
 Karis, Saphirstein, Liner, R. Cohen, Silin, Wolper, Broder, Feldman, Lipnick, Price, J. Cohen





For SDT this was another banner year . . . the girls found time for participation in all phases . . .



. . . still retaining a high scholastic average among campus groups and the highest in the national.

**1953** · Frances Blank · Thelma Cohen · Rosalyn Goldberg · Doris Goodfader · Marge Kaufman · Ardeth Miller · Miriam Nullman · Judy Sanders · Bailey Schanberg · Carol Smith · Naomi Zellman

**1954** · Muriel Altsher · Barbara Binsky · Barbara Butler · Jane Cohen · Francine Friedman · Jane Gilman · Laurel Globus · Anita Goretsky · Norma Gurwitz · Rita Hayes · Judy Hellerman · Roberta Horne · Rosalie Liner · Miriam Lyman · Ina Melamed · Phyllis Rice · Hermia Seidman · Shirley Smith · Charlene Spitz · Paula Tallebaum



For Sigma Delta Tau this was another banner year. Still retaining a high scholastic average among campus groups and the highest in national S.D.T., the girls found time for participation in all phases of campus life. The house was represented on the Senate, Collegian, Index, Quarterly, Roister Doisters, professional clubs, and campus committees.

The social season began with open-house dances after the rallies and was climaxed with traditional "Pledge Formal" weekend, which included a dinner-dance this year for the first time.

A large delegation from this house invaded Rhode Island State College for the football game and visited sorors there with overwhelming school and sorority spirit. The same spirit prevails in S.D.T.'s many activities on campus.



# SIGMA KAPPA

A B Γ Δ E Z H Θ I K Λ

PRESIDENT: *Cathryn Peck*  
VICE-PRESIDENT: *Suzanne Knapp*  
RECORDING SECRETARY: *Joanne Martinsen*  
CORRESPONDING SECRETARY: *Natalie Palk*  
TREASURER: *Charleen Palmer*

**1951** · Elizabeth Acheson · Janet Ball · Rosemary Blanciforti · Ruth Davenport · Edna Firmenich · Suzanne Knapp · Christine Micka · Natalie Polk · Priscilla Parsons · Cathryn Peck · Adela Skipton · Frances Stegner · Carol Wright

**1952** · Jacqueline Buck · Elinor Case · Catherine Cole · Ruth Coughlin · Jane Dockerty · Shirley Hathaway · Sylvia Kingsbury · Mary Law · Jacqueline Lynch · Joanne Martinsen · Viola Milandri · Charleen Palmer · Jean Travers · Norma Wylie

**1953** · Priscilla Gaffney · Catherine Hickey · Lorna Hogg · Joyce Hopkins · Joan Kennedy · Joan MacLeod · Clare Magee · Helen McIntire · Joan Morton · Lucia Peirce · Frances Rogers · Jeanne Ryder · Roberta Songer · Gweneth Willard

**1954** · Shirley Adams · Carolyn Alger · Elizabeth Caffery · Mary Crudden · Barbara Daykins · Shirley Hastings · Norma Jewell · Dorothy Kelleher · Diana Krikorian · Shirley Mitchell · Joan Reardon · Jean Waterhouse · Carolyn Weeks



M

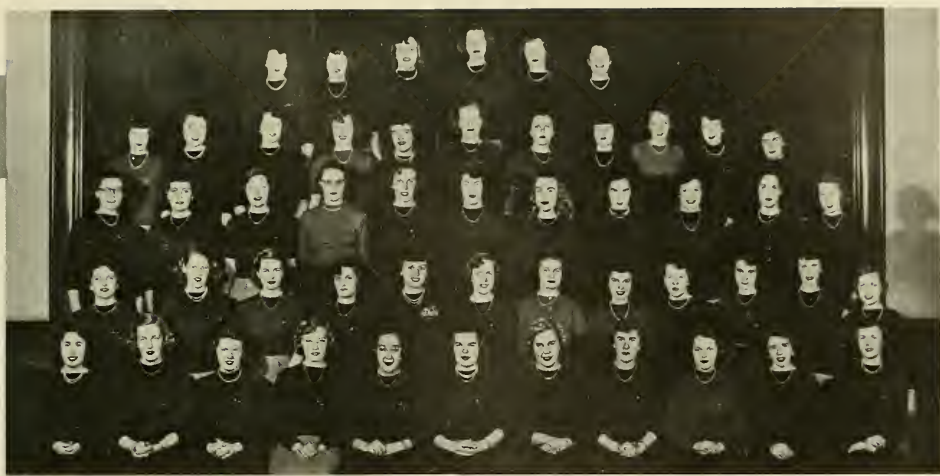

Alger, Coughlin, Pierce, Hathaway, Kennedy, Magee  
 McIntire, Cole, Hostings, Weeks, Kelliher, Adams, Willard, Micka,  
 Gaffney, Rogers, Krikorian  
 MacLead, Dackerty, Waterhouse, Acheson, Case, Buck, Cruddon,  
 Hogg, Morton, Travers, Law

Wylie, Caffery, Dakins, Mitchell, Milandri, Reardon, Lynch, Jewel,  
 Kingsbury, Hopkins, Hickey, Ryder  
 Blanciforti, Firmenich, Davenport, Martinsen, Knapp, Peck, Palmer,  
 Palk, Porsons, Skipton, Ball

Along with the traditional events—pledge formal, junior-senior picnic, Hallowe'en party, hay-ride, teas for the teams, and exchange suppers—Sigma Kappa this year introduced another event which, it is hoped, will be an annual one—that of a faculty tea in the early spring. This, in addition to the entertaining of faculty guests each month, will help the Sigma Kappa's not only to know their professors as people, but also to weaken the barrier that exists between faculty and students.

The Sigmas have entered every activity where their executive ability could be put to good use, and their talents exercised. Not for honors alone have they striven this year, but for the ideals which make a well-rounded student.



• Not for honors alone . . . but for the ideals which make a well-rounded student.

• There is nothing like a guitar backing up four part harmony . . . a relief from the grind.

# ALPHA EPSILON PI

N E O Π P Σ T T Φ X Ψ

PRESIDENT: *Gerald Popkin*  
 VICE-PRESIDENT: *Robert Rossman*  
 SECRETARY: *Arnold Porges*  
 TREASURER: *Bernard Noymer*  
 MEMBER-AT-LARGE: *Herbert Clayton*

**1951** · Herbert Abrams · Warren Alberts · Melvin Blake · Norman Bornstein · Herbert Clayton · Morton Cooper · Philip Goldman · Jack Gordon · James Greenberg · Leonard Janofsky · Arnold Kunefsky · Melvin Milender · George Nadison · Bernard Noymer · Gerald Popkin · Robert Rossman

**1952** · Arthur Alintuck · Selwyn Broitman · Irvin Doress · Jason Lebowitz · Lawrence Litwack · Robert Livingston · Arthur Mintz · Harvey Pord · Arnold Porges · Robert Sheiber · Myron Solberg

Glazer, Sostek, Sugarman, Wiener, R. Levine, Stetson, Friedmon Fink, Rubin, Goberman, Wekstein, Neusner, Marder, Young G. Goldman, Shuman, Lebow, Romer, Broitman, Abrams, S Kramer, Mintz, Lamkin, Livingston, Wolinsky, Waitz, Litwack Promisel, Faberman, Pord, Lappin, Grozen, Lebowitz, Karlyn, Rosenstein, Gottesman, Pollack, Liebman, Bovarnick, M. Levine

Eigner, B. Kramer, Doress, Novack, Saltmon, Sheiber, Konigsberg, Alintuck, Phillips, Slovin, Wolf, Davis, Reeber, Shore Greenberg, Kunefsky, Nadison, Bornstein, Noymer, Solberg, Blake, Rossman, Porges, Popkin, Alberts, Cooper, P. Goldman, Clayton, Janofsky







Interfraternity-wise, Alpha Epsilon Pi again made a creditable showing in athletics . . . to rank with the best on campus.



Socially, the year also was excellent and the traditional Pi dances went over well . . . the Military Brawl.

**1953** · Sidney Bresnick · Harvey Gaberman · Marvin Glaser · Stanley Kramer · Gerald Lebow · Richard Levine · Everett Marder · Howard Mendelsohn · Milton Neusner · Richard Novack · Marvin Reeber · Robert Romer · Joseph Rosenstein · Robert Rubin · Sheldon Saltman · Sumner Shore · Alan Shuman · Herbert Sostek · Harvey Stetson · Frank Sugarman · Sumner Waitz · Walter Wekstein · Eli Young

**1954** · Herbert Bamel · David Bovarnick · Richard Davis · James Eigner · Paul Faberman · Saul Feingold · Leon Fink · Burton Friedman · Gerald Goldman · Ronald Gottesman · Paul Grozen · William Karlyn · Arthur Konigsberg · Bennet Kramer · David Lamkin · Myron Lappin · Burton Liebman · Herbert Phillips · Robert Pollock · Martin Promisel · Gilbert Slovin · Nathaniel Weiner · Richard Woolf



Starting off the year right in their new house, Alpha Epsilon Pi enjoyed a successful 1950-51 season.

The first big event was rushing, and the freshmen and upper-class pledges whom A.E.Pi pledged were all great boys.

Socially, the year also was excellent and the traditional Pi dances went over well. Homecoming Weekend, the Military Brawl, Prison Dance, and the annual outdoor Spring Formal in conjunction with S.A.E. were the highlights of the season.

Interfraternity-wise, Alpha Epsilon Pi again made a creditable showing in athletics, skit, sing, snow sculpture, and scholarship.

Pi continued to rank with the best on campus.

# ALPHA GAMMA RHO

A B Γ Δ E Z H Θ I K Λ

PRESIDENT: *Roscoe Bemis*  
VICE-PRESIDENT: *John McMaster*  
SECRETARY: *Edgar Buck, Jr.*  
TREASURER: *James Warren, Jr.*

**1951** · Malcolm Aldrich · Joseph Angelini · Albert Barbadora · Roscoe Bemis · Edgar Buck, Jr. · Ernest Hamilton · Albert Healey · William Ives · Charles Kiddy · Albert Lees · Philip Lukens · John McMaster · Frederick Meyer · Richard Nilsson · Charles Nystrom · Franklin Perkins · Joseph Putnam · William Savard · Russell Sears, Jr. · Roger Thompson · James Warren, Jr.

**1952** · Halsey Allen · Kenneth Avery · Randall Blackmer · Daniel Callahan · Theodore Covert · Robert Crosby · John Dana-Bashian · Thomas Danko · Warren Davis · Raymond Forkey · Donald Gay · Everett Hatch · Mitchell Jacque, Jr. · William Jahn · Frank Johnson · Roland LaPlante · Paul Maciolek · Charles Milne · Ernest Nelson · Owen Rogers · Donald Stevens · Gordon Taylor · Richard Vendell

**1953** · Leo Bacchieri · Allen Botacchi · Joseph Coppola · Richard Cornfoot · Robert Corser · Warren Gove · Corie Hale, Jr. · Ernest Johnson · Richard Jones · Donald Kallgren · Bruce MacLachlan · Thomas Perley · Leonard Pierce · Myles Richmond · Richard Slein · Philip Sullivan · Warren Wilson

**1954** · Charles Bassett · Arthur Batchelder · David Blanchard · Milford Davis · David Houston · David Meyer · John Murray · Anthony Pacheco · Herbert Stevens · Lynwood Sutcliffe





Davis, Gay, Crosby, Covert, Rogers, Allen, Blackmer, Taylor, Cornfoot, Danto  
 Avery, Wilson, Neilson, Stevens, Jahn, Richmond, Seors, Kallgren, Hale  
 Hatch, Pierce, MacLachlan, Worner, Johnson, Nelson, Mociolek,

Perley, Perkins, Lukens, Thompson  
 LaPlante, Milne, Hamilton, Aldrich, Savard, Angelini, Coppola, Gove, DanaBashion, Johnson  
 Ives, Nystram, Kiddy, Buck, McMaster, Bemis, Warren, Putnom, Meyer, Healey, Lees

The Greek intramural sports, campus service, and scholastic competition kept the brothers at Alpha Gamma Rho busy throughout the year. Social events were numerous and successful, especially the Pink Rose Formal and the costume parties. The rate of loss of pins was notably high.

However, the main theme of life at Alpha Gam seemed to be books, books, and more books. Not that the brothers did not take an occasional break. The tradition of the bull session was carefully preserved in the old brown and yellow house on North Pleasant Street. The midnight philosophy of many generations is layered on the walls like the very wallpaper.

Not all was talk, however, as was shown by the numbers of Alpha Gams on varsity teams, on the dean's list, in clubs, and in campus activities.



• The Greek intramural sports, campus service, and scholastic competition kept the brothers of Alpha Gamma Rho busy throughout the year.

• However, the main theme of life at Alpha Gam seemed to be books, books, and more books.



# KAPPA SIGMA

N E O II P Σ T Υ Φ X Ψ

PRESIDENT: *Richard Vara*  
 VICE-PRESIDENT: *Gordon Francis*  
 SECRETARY: *John Nichols, Jr.*  
 TREASURER: *Russell Beaumont*

**1951** · Frederick Allen · Russell Beaumont · Francis Driscoll · Gordon Francis · Raymond Gagnon · Roger Goodspeed · John Handforth · John Hart · Albert Iampietro · Austin King, Jr. · Robert Law · John Nichols, Jr. · Harold Ostman · Francis Pado · Alan Roberts · Vernon Thomas · Richard Vara · Robert Warren

**1952** · Richard Bailey · Arthur Barrett · John Benoit · Frank Bunker · Kenneth Casey · Philip Cheney · John Cleary · Frederick Cole · Dana Davis · Robert Devine · Richard Drake · Robert Driscoll · John Early · Herbert Emmanuel · Richard Erlandson · Calvin Farnsworth · Richard Fraser · David Johnston · Edward Kerswig, Jr. · Bruce Levis · Eugene Misiaszek · James Patterson · William Prevey · John Pyne · Richard Reeves · Frederick Seel · Donald Smith · Gustaf West, Jr.

Erlandson, Hicks, Maloney, Frazer, Bechir, Graham, Szurek, Carr, K. Casey, Walter  
 Misiaszek, Farnsworth, Levis, McDonald, Daigle, R. Casey, Cousins  
 Pratt, Davis, Johnson, Drake

Bailey, Benson, Devine, R. Driscoll, Spencer, B. Driscoll, Cole, Reeves, Early, Patterson  
 Allen, Thomas, Warren, Nichols, King, Vara, Francis, Beaumont, Roberts, Seel, West





Kappa Sig was again revealed as one of the most active fraternities on campus.



Socially, the Embassy Ball ranked with the best dances on campus, and the Saturday night parties were a treat . . .

**1953** · William Bakey · William Becker · Gordon Benson · George Bicknell, Jr. · Richard Casey · Richard Conway · Hugh Corr, Jr. · Donald Cozzens · Francis Daigle · Frank DiGiammarino · Robert Driscoll · David Fuccillo · Raymond Graham · William Hicks · Philip Huber · Stephen Lipton, Jr. · Robert Maloney · John Macdonald · Frederick Pratt · Lucian Prokopowich · Noel Reebenacher · Richard Spencer · Anthony Szurek, Jr. · Henry Walter

**1954** · John Anderson, Jr. · Lorenzo Benet · James Buckely · Philip Burne · Martin Corcoran · Donald Dalrymple · Louis Falconieri · Edmund Flaherty · Donald Francis · Fred Galloway · Theodore Hargrove · Morgan Jennings, Jr. · William Johnson · Robert Leason · William Martin · Joseph Parks · John Patterson · John Petersen · Donald Pinkham · Joseph Rogers, III · Richard Shores · Bob Steere, Jr.

This year Kappa Sigma's members have participated in all phases of campus life, notably in athletics. Seventeen brothers were on the varsity football squad, and the house was represented on the other campus athletic teams.

Socially, the Embassy Ball and Spring Formal ranked with the best dances on campus, and the Saturday night parties were a treat to attend. The Memorial Day Clambake for the student body was inaugurated last spring, and proved so successful that it has become an annual event.

The House entertained a group of Brightside Orphans at a Christmas Party.

By a general survey of its other activities, Kappa Sig again was revealed as one of the most active fraternities on campus.



# LAMBDA CHI ALPHA

Α Β Γ Δ Ε Ζ Η Θ Ι Κ Λ

PRESIDENT: *William Manley*  
VICE-PRESIDENT: *Robert Kroeck*  
SECRETARY: *Richard Tibert*  
TREASURER: *Donald Salander*

**1951** · Martin Anderson · Joseph Barone · Raymond Beaulac · Robert Byrne · James Cassani · James Chadwick · Arthur Cole · John Cody · Philip Dean · Gerald Doherty · Joseph Durant · John Estelle · Charles Fay · George Flynn · Martin Flynn · Robert Flynn · Mario Fortunato · Edmund Frydryk · Benedict Galas · Donald Gray · Richard Gleason · John Henshall · Andrew Isoue · Malcolm King · Chester Libucha · Robert Murray · John Needham · Alexander Norskey · James O'Connell · Frank O'Keefe · Arthur Schofield · James Shevis · Stephen Sorrow · James Stapleton

**1952** · Edwin Campbell · Robert Clapp · Chesley Corkum · George Delaney · John Foley · Robert Kroeck · William Manley · Marshall McDonough · Robert Mulvaney · Louis Pelissier · Edmund Poliks · Donald Salander · Richard Tibert · Richard Willson

**1953** · Frank Barouse · James Bowers · Eugene Bragiel · Donald Bruni · Thomas Cauley · Robert Corkum · Frank Dickinson · Richard Driscoll · David Flood · Robert Grayson · Thomas Harlow · George Howland · Peter Kenney · Joseph Koback · Fred Kiley · Cornelius McGrath · Alfred Morano · Jerome Morgan · Timothy O'Keefe · Charles Ritzi · Edward Tenczar · Donald Ware · William Whitmore

**1954** · Raymond Boyd · Edward Brophy · John Coughlin · Frank Doley · Paul DiVencenzo · Glenn Dunphy · Edward Foley · Richard Gorton · Robert Haggerty · Frank Jacques · Neil Johnson · William Joy · Bernard Kaminski · Edward Lally · Raymond LeMay · Robert L'Esperance · Edward Monaghan · Daniel Moriarty · William Rex · Wesley Saunders · John Taatzes · Richard Welch





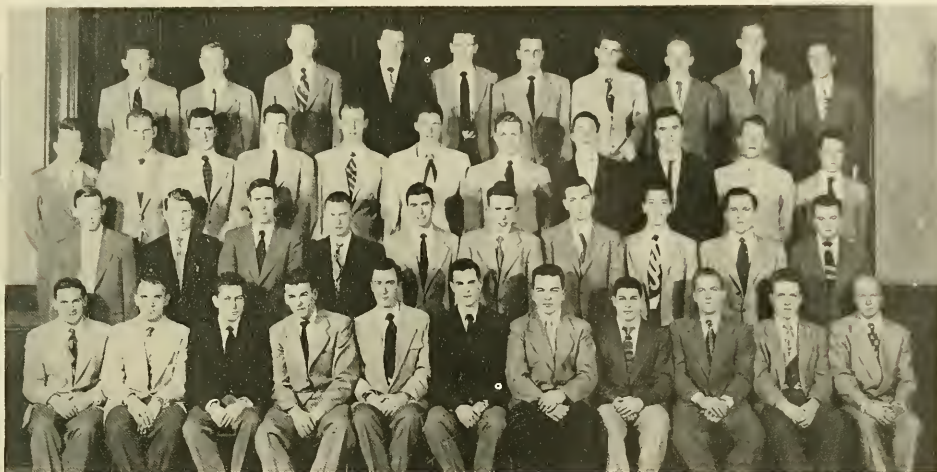

Libucha, H. Flynn, Kroeck, Horlow, Cole, Pallicks, Corkum, Ware, Daley, Tibert  
 Estelle, Gleason, Foye, Stapleton, Spatz, Ashe, Salander, Barous, Coughlin, O'Connel, Boyd

Shevis, Wilson, Cody, Murray, Manley, Kenney, Ritz, Clapp, Tenczar, Couley  
 Beaulac, Durant, Henshall, King, Dean, O'Keefe, Schofield, Iosue, M. Flynn, Cassani, Chadwick

Lambda Chi Alpha's contribution to campus life could best be measured by its widespread participation in nearly every division of school activity.

In addition to its large representation in athletics, including three captains and several individual stand-outs, the chapter was a top leader in the political and scholastic spheres of the University. Lambda Chi's constituted a distinct majority in class offices and student government, and ranked near the leaders in scholastic grades.

Moreover, the membership of a great many clubs and organizations had the stamp of Lambda Chi Alpha.

If all this were not enough to warrant recognition on the University of Massachusetts campus, certainly the claim to the champion baby-sitter of the year—one Donker Gleason—would in itself demand attention from the school.



• Lambda Chi's contribution to campus life could best be measured by its widespread participation in nearly every division of school activity.

• . . . including several individual stand-outs, the chapter was a top leader in the political and scholastic spheres . . .

# PHI SIGMA KAPPA

Ν Ε Ο Π Ρ Σ Τ Υ Φ Χ Ψ

PRESIDENT: *Malcolm Payne*  
 VICE-PRESIDENT: *Andrew Mangum*  
 SECRETARY: *Kenneth Cutting*  
 TREASURER: *Albert Hodgess*

**1951** · Boyd Allen · Donald Costello · Kenneth Cutting · Charles Goller · Albert Hodgess · Donald Jacques · Frederick Lahey · Wilfred Learned · William Leidt · Kenneth Mailloux · Andrew Mangum · Edward McCauley · Alan Monroe · Malcolm Payne · Louis Rigali · Philip Roth · Donald Taggart · Charles Talcott · Edward White · Bruce Wogan

**1952** · Carl Aylward · Raymond Buckley · Roger Dean · William Estes · Clifford Hagberg · Philip Johnson · Lawrence Jones · Emery Knight · Dexter Lyman · John McLaughlan · Henry Pallatrani · Earl Raymond · David Reid · Alan Speak · Robert Webster · Harold Weston · Ira Wickes · Richard Wonsik

Thomas, Devine, Wonsik, McLaughlin, Webster, Briere, Leidt, Allen, Reid  
 Raymond, Call, Galler, Roth, Chapman, Murphy, Tarr, Blake, Walker, Dean, Sniado

Johnson, Marcenkawski, Dent, Adams, Cady, Jones, Galli, Weston, Tenney, Pallatrani, Aylward  
 Wogan, Jascinski, Mailloux, Cutting, Mangum, Payne, Hodges, Talcott, Lahey, Monrae, Learned





Representation in various clubs, in dramatic groups—of this Phi Sig may proudly boast . . .



The social roster is perennially a full one—Autumn Nocturne Formal, Christmas Party, costume dances.

**1953** · Verne Adams · William Allen · Vance Blake · Russell Briere · Douglas Call · William Call · James Chapman · William Cody · John Dent · Donald Dewing · Vincent Galli · Robert Garnett · William Graham · Robert Henrickson · Thomas Honney · Edwin Jasinski · Michael Marcinkowski · Thomas Murphy · Edward Sexton · John Sniado · David Tarr · Raymond Tenney · Bruce Thomas · Randall Walker

**1954** · Kavakian Bedrosian · Charles Burns · Howard Burns · Richard Butler · Raymond Casavant · Alan Clarke · Edward Conceison · Philip Costello · John Delahunt · Frank Hadley · Joseph Lucier · Edward McLaughlin · Benjamin Nason · Richard Perkins · Robert Rice · James Stamatopolis · Sven Tilly · Carmine Vara

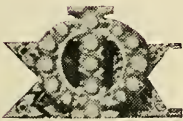

Representation in all major sports, various clubs, in dramatic and singing groups—of this Phi Sig may proudly boast. Politically, Phi Sigma Kappa is upholding a long standing tradition, with many class offices falling to house members. The social roster is a perennially full one—Autumn Nocturne Formal, Moonlight Girl Formal, Christmas Party, costume dances, and faculty whist parties.

The Phi Sigs are proud of the fact that they are supporting a Dutch war orphan, the money granted providing clothing, medical care, and education. And who can forget the jubilant faces of the children of the Brightside Home when gathered around the Christmas tree getting presents from "Santa"?



# Q. T. V.

Α Β Γ Δ Ε Ζ Η Θ Ι Κ Λ

PRESIDENT: *Henry Fellows*  
VICE-PRESIDENT: *Vincent Keavy*  
SECRETARY: *Vincent Roche*  
TREASURER: *Gilbert Robery*

**1951** · Richard Boynton · Edmund Burke · Gerald Clark · William Costa · John Creedon · Charles Fairburn · William Farrel · Robert Fedel · Henry Fellows · David Haeger · Edward Hession · Herbert Holmes · Harry Hopkins · Frank Miller · Robert Nelligan · Reginald Nickerson · John O'Leary · Richard Rescia · Gilbert Robery · Vincent Roche · Lloyd Sinclair

**1952** · Henry Boynton · Julian Goodreau · Richard Johnson · Vincent Keavy · Hugo Luoto · Ernest Mandeville · Loretto Marinelli · Richard Martinez · Richard MacCallum · Edward Parsons · Kenneth Skantz · William Spencer

**1953** · Richard Beddow · Lucien Buck · Russell Greene · Victor Johnson · Robert McKnight · John O'Connor · Andre Tetreault

**1954** · Richard Carignan · Norman Corporon · Frank Davis · Robert Deans · Howard Dennis · Arthur Dudevair · Joseph Dykstra · Ralph Eustis · Lawrence Fennell · Donald George · Stephen Hopkins · Howard Maxcy · George McMullin · Thomas Naylor · Robert Rosa · Albert St. Germain · Walter Sullivan · Merrill Walker · Peter Webber · Oliver Whitcomb · John Winston



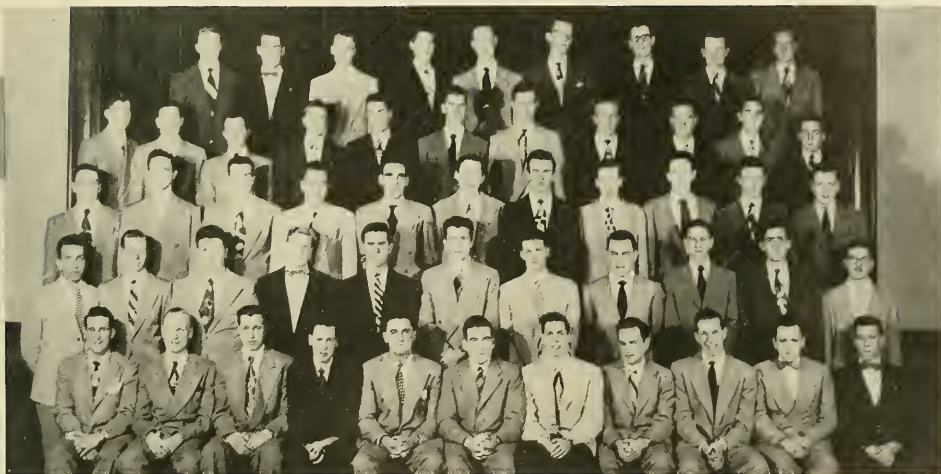

Corparan, Maxey, Webber, Whitcomb, Dykstra, McKnight, Mor-  
tinez, Fairburn, Burke  
Fennel, Goodreau, V. Johnson, Marinelli, Miller, H. Boynton,  
Clarke, Luato, Hession, Sinclair, Tetreault  
Mandeville, Farrell, R. Baynton, MacCullum, Holmes, Spencer,

McMullin, Davis, Walker, Winston, Dennis  
Casta, Skantz, George, Eustis, Naylor, S. Hopkins, Corigan,  
Dudevair, St. Germaine, Deans, Rescia  
Nelligan, Fedel, H. Hopkins, Rache, Keavey, Fellows, Robery,  
Creeden, O'Leary, Nickerson, Hoeger

Q.T.V. has just passed through its eighty-first year as a fraternity on this campus, and has again shown the reason for its long life. As leaders in campus affairs the membership includes the president of the senior class, many varsity men, and many participants in other campus activities.

The social activities of the year included exchange suppers with sororities, weekend dances, the traditional Homecoming Dance, and the Spring Formal. Again this year as in the past, Q. T. V. entertained the orphans from Brightside at a Christmas party which was as heartily enjoyed by the brothers as by the children.

The only sad note in an otherwise enjoyable year was the recalling of a number of fellows into active service.



- The social activities of the year included exchange suppers with sororities, weekend dances, the traditional Homecoming Dance.

- For its whiskey, whiskey, whiskey, that makes you feel so frisky . . . at U.M. . . . at U.M.

# SIGMA ALPHA EPSILON

N E O II P Σ T T Φ X Ψ

PRESIDENT: *Albert Governor*

VICE-PRESIDENT: *Donald Stowe*

SECRETARY: *David Miles*

TREASURER: *George Simpson*

**1951** · Paul Beauvais · Ray Benson · Philip Collins · George Cliche · James Curran · John Donovan · Lawrence Gard · Albert Governor · Harold Hatch · David Higgins · Alan Hunter · Howard Jessop · Frank Kavanagh · Walter Kenney · Robert Merrick · Brian Milne · David Miles · Donald Quimby · Donald Stowe · Robert Sweeney · Francis Whitaker · George Whitney

**1952** · Neil Bellas · John Benvenuti · John Boelsma · William Chace · Edward Clapp · Gerard Chapdelaine · John Coporanis · Donato Dagnoli · Charles Dort · Russell Eldridge · John Gibbons · Richard Gould · Weston Kelley · Frank Krohn · Earl Mitchell · Clifton Mudge · Harry Pappas · George Pearse · George Simpson · James Sniffen · John Touher · Gerald Vanasse · Isadore Vivaldi · William Wade · William Warren · Allison Whorf · Herbert Wilde · Huntington Williams · William Worden · Constantine Zografos

Coporanis, Worden, Howard, Boutilier, Boelsma, Chapdelaine, Gard, J. Curran, Donovan  
Arceci, Nolon, Kelley, Benson, Beauvais, Dagnoli, Hunter, Sniffen, Warren, Milne

Jessop, Gould, Vilieis, Bevivine, Clapp, D. Curran, Collins, Benvenuti, Bellas, Dort  
Williams, Whitney, Mudge, Miles, Governor, Stowe, Simpson, Mitchell, Zografos, Granville, Wild







Since early fall, S.A.E. was busy with scholastic, social, and extra-curricular activities.



This year's new members have shown positive signs of adding greater prestige to the house in future years.

**1953** · Robert Anasoulis · Richard Arcici · Thomas Bevivino · Richard Boutilier · Robert Cross · David Curran · Joseph Daley · Charles Demers · William Egan · Walter Farin · Norman Frisbie · John Granville · Walter Headle · John Howard · Robert Nolan · Gordon Price · William Stephens · Vitie Vilesis

**1954** · Harrison Aldrich · Paul Ayers · Robert Bunnell · Anthony Chambers · David Chapla · Richard Coleman · Robert Collagan · John Donovan · Gerald Drewes · Samuel Ellsworth · Edward Filiault · Joseph Guarnotta · George Mitchell · John O'Donnell · Donald Pearse · Frank Perrin · Paul Puddington · Charles Redman · Charles Reeves · Charles St. Paul · Robert Smith · Arthur Stanley · Harry Stathopoulos · George Warren · Harold Wilson · John Wofford



Since early fall, Massachusetts' Kappa Chapter of S.A.E. was busy with scholastic, social, and extra-curricular activities. It was well represented in varsity athletics and in various campus presentations and activities. To mention only a few, the house boasted the Chairman of the Winter Carnival, an associate editor of the **Quarterly**, the treasurer of W.M.U.A., and members on the Men's Judiciary Board and the Maroon Key.

S.A.E.'s social highlights included its annual formal, the "January Thaw," the colorful "Apache Dance," and the "Farmers' Party." In addition to our annual Faculty Tea, this year we inaugurated an introductory Tea for Freshmen Girls.

This year's new members have shown positive signs of adding greater prestige to the house in future years.

# SIGMA PHI EPSILON

Α Β Γ Δ Ε Ζ Η Θ Ι Κ Λ

PRESIDENT: *Robert Gretter*  
VICE-PRESIDENT: *Ralph Kinsler*  
RECORDING SECRETARY: *Robert Spiller*  
CORRESPONDING SECRETARY: *Erwin Stockwell*  
TREASURER: *Charles Dill*

**1951** · John Belville · Donald Buss · Edgar Canty · Charles Dill · William Dobias · Albert Donigian · Clifford Forster · Robert Gretter · Jeremiah Herlihy · Walter Heintz · Ralph Kinsler · George Koolian · Richard LaLiberte · Norman Lee · Harold Markarian · Warren McGranahan · Alfred McKinstry · Harvey Segal · Gerhardt Sievers · Russell Shaw · William Starkweather · Ervin Stockwell · Alphonse Turcotte

**1952** · John Baker · Ralph Briggs · Arthur Dioli · Thomas Gately · Neil Fitch · Lawrence Higgins · Robert Mitchell · George Nickless · Robert Pehrson · Albert Pieropan · Eugene Ryan · Lawrence Shaw · Herbert Sievers · Robert Spiller · Edward Twardus · Ralph Willard · Robert Zing

**1953** · Donald Audette · Sam Baffo · James Barnes · Richard Bell · Charles DeDeurwaerder · Francis Donavon · William Eaton · Richard Hamilton · Wallace Handy · Ernest Hayn · Rudolph Hergenrother · Theodore Johnson · Nicholas Lincoln · Norman Montigny · Thomas Parks · Eduardo Pina · Robert Priest · Harold Ricker · Robert Servais · William Shrader · Harry Shorey · Albert Tomlinson · Charles Tooker

**1954** · Donald Anderson · Robert Arsenaull · George Braselles · David Caccicio · William Carroll · Edward Conley · Avery Copeland · James DeVaney · Francis DuVernios · Charles Gaetz · Peter Hardy · John Hayes · John Heintz · Karl Hergenrother · John Komar · Robert MacLaughlin · Louis Marshall · Robert McMahon · John McNaughton · David Mello · David Segal · Richard Weise · Duane Wheeler · Edwin White · Richard Yucob

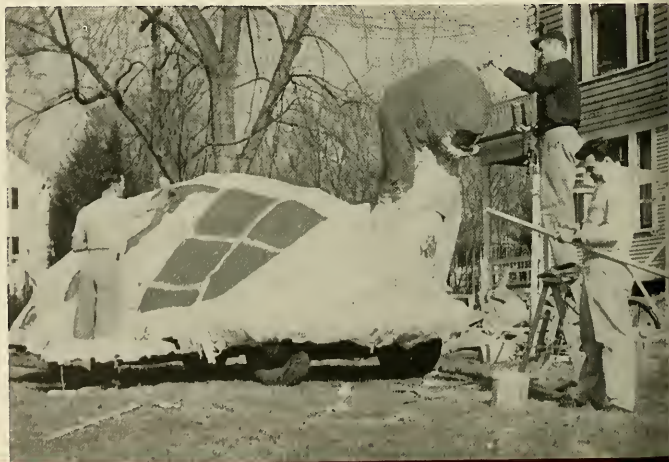



Fitch, Willard, Shorey, Lee, Handy, Canty, Parks, Zing, MacGranan, DuVernois, Pieropan  
 Mello, Heintz, Forster, Devaney, Turcotte, Segal, Mitchell, Pehrson, Dioli, Copeland, Audette, Bell, Caccivio, Wheeler, Conley, McMahon  
 DeDeurwaerder, Hamilton, Boffo, Barnes, Seivers, White, Nickless, Eaton, Montigny, Segal, Hardy

Stockwell, Hergenrother, Hergenrother, Seivers, Shrader, Anderson, Preist, Tooker, Goetz, Arsenault, Shaw, Tomlinson, Marshall, MacLaughlin  
 Markarian, Donigian, Shaw, Spiller, Kinsler, Gretter, Dill, Starkweather, Belville, Buss, Herlihy  
 McKinstry, Baker, Twardus, Servais, LaLiberte, Lucky, Lincoln, Gately, Hayn, Carroll, Heintz

A year of successful motif parties, athletic victories, and a sweeping of Greek Week a year ago left Sig Ep with a name of distinction on campus. As leading lights in campus spirit, Sig Eps have made a tradition of their red suspenders at football games, rallies, and other campus activities.

The annual "Fiesta" party was again a campus favorite; the social season was highlighted by the "Sweetheart Ball" held in May.

Sig Eps have excelled in almost every extra-curricular activity and have shown considerable political and literary ability. Examples of this ability were to be seen in the presidency and vice-presidency of last year's senior class, and the editorship of last year's Index.



A year of successful motif parties and athletic victories left Sig Ep with a name of distinction on campus.

... the Sig Eps have made a tradition of their red suspenders at football games, rallies, and other campus activities.



# TAU EPSILON PHI

N E O II P Σ T T Φ X Ψ

PRESIDENT: *William Less*  
 VICE-PRESIDENT: *Melvin Wolf*  
 SECRETARY: *Shepard Bloomfield*  
 TREASURER: *Daniel Diamond*

**1951** · Arnold Barr · Charles Blauer · Stanley Barron · Shepard Bloomfield · Jacob Brody · Arnold Cohen · Alan Cornell · Daniel Diamond · Irving Diamond · Justin Green · Samuel Kaplan · William Less · Lawrence Litman · William Ratner · Martin Selig · Burton Shaker · Alan Shuman · Richard Tarshus · Beryl Waldman · Melvin Wolf

**1952** · Milton Crane · Stanley Glick · Sumner Gochberg · Paul Goldberg · Mark Greenberg · Phillip Kaplan · Aaron Kornetsky · Macey Miller · Lawrence Ruttman · Jack Slatoff · Harry Sugarman · Robert Tanofsky

Appel, M. Goldberg, Fox, J. Cohen, Gluscol, Belkin, Rosenfield, Sokol, Ratner, Cornell, Titlebaum  
 Glick, Lobowitz, Hyman, Rodman, Marshall, Tober, Bresnick, Crone, Resnick, Rutman, P. Kaplan, Berlin, Barr  
 Tarshus, Wokstein, L. Miller, Kaufman, Slatoff, Wolf, Feldberg, Bloomfield, Brody, Shumon, Gotchberg, Shwartz

Sidmon, Bass, Tonofsky, Weinstein, Kornetsky P. Goldberg, Goshel, Segal, Geller, Wells, Rosen, Wolpert, Antiles, M. Miller, Sugarman  
 Wolf, A. Cohen, Blauer, Greenberg, Waldman, Less, D. Diamond, I. Diamond, S. Kaplan, Barron, Selig

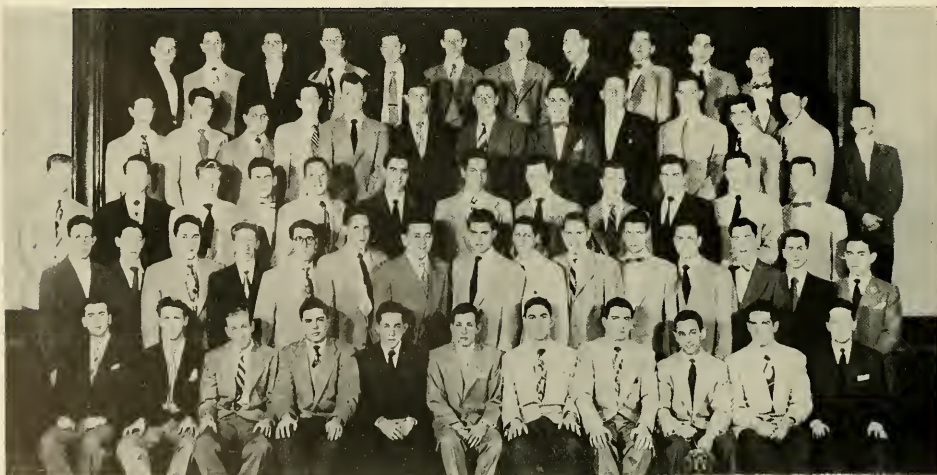



The TEP brothers were on campus three weeks before registration day . . . subsequent months saw na decrease in spirit.



The brothers did nat allow the social life at TEP ta interfere with their studies . . .

**1953** • Joseph Broude • Norman Burstein • Morton Geller • Melvin Glusgol • Robert Hyman • Stanley Labovitz • David Marshall • Laurence Miller • Daniel Rosenfield • Robert Segal • Martin Sidman • David Sokol • Mark Titlebaum • Allen Wakstein • Bernard Weinstein • Clinton Wells

**1954** • Leonard Antiles • Gerald Appel • Marvin Bass • Herbert Belkin • Arthur Berger • Laurence Berlin • Allan Bresnick • Richard Cantor • Joseph Cohen • Charles Feldberg • Bruce Fox • Morton Goldberg • Sherman Gorshel • Arnold Goodman • Alfred Hoelzel • Norman Kaufman • Hermon Resnick • Robert Rodman • Marvin Rosen • Hayden Tibbets • Gerald Tober • Martin Wolf • Lionel Wolpert



The Tep brothers were on campus three weeks before registration day last fall, renovating and beautifying their chapter house on Fraternity Row. Subsequent months saw no decrease in spirit at Tep. The social events celebrating the 40th Anniversary of the national fraternity's foundation were timed to coincide with the University's Homecoming Weekend in November, and the chapter's social functions on this occasion drew praise from all visitors and from publications throughout the state. Another social highlight of the year was the local chapter's 13th Annual Banquet and Ball, a formal affair.

The brothers did not allow the social life at Tep to interfere with their studies, however. They took pains to keep their first place position in interfraternity scholarship competition, a distinction they have now held for eight consecutive semesters.

# THETA CHI

Α Β Γ Δ Ε Ζ Η Θ Ι Κ Λ

PRESIDENT: *John Reed*  
VICE-PRESIDENT: *Edwin Devine*  
SECRETARY: *Rauno Lampi*  
TREASURER: *Thomas Embler*

**1951** · Edwin Devine · Thomas Embler · Norman Farrar · Donald Foster · Bradford Gould · Thomas Henneberry · Edmond Hermes · Richard Howland · Robert Johnston · Rauno Lampi · Vincent Leccese · Albert Marulli · Aldrick Palmer · Robert Paul · John Reed · James Robinson · Varick Smith · Fredson Thacher · Charles Yergatian · David Young

**1952** · Conrad Briggs · Bruce Cooley · Whitney Crawford · Martin Cryan · William Foster · John Fox · Roland Gagnon · Richard Hafey · Allen Hixon · Alan Manchester · William Massidda · Cyril Merritt · Orson Miller · Fred Seiferth · Robert Smith · Frank Sotille · David Willey · Fred Williams

**1953** · James Bristol · David Cave · Edward Friend · Walter Gajewski · Allan Garner · Robert Gunter · Donald Junkins · John Lajoie · Alan Leavitt · Douglas Martin · William McBane · David O'Brien · Alfred Robaioli · John Ritter · Paul Robbins · Herbert Saunders · Blanchard Warren · Robert Wells

**1954** · Edward Avery · Frank Bartlett · Donald Bell · Robert Berretta · Clement Burlingame · John Casey · John Davis · John Flynn · Allen Good · John Gourley · James Jack · Theodore Janiszewski · Benjamin MacLaren · Kenneth Orff · Irving Pearson · Eugene Picard · Peter Smith · Giff Stutzman · Charles Tilton · James Watts





M



Orff, Cryan, Williams, Seiferth, Miller, Crawford, Tilton, Leavitt, Robbins, Davis, Jack Gagnon, Gajewski, Foster, Thacher, O'Brien, Yergation, Massida Howland, Gould, Ccoley, Hixon, Merrit, Lecsse, Manchester Ritter, Friend, Martin, Willey, Fox, Bell, Hafey, Lajoie, Junkins.

Rabioli, Warren Bristol, Good, Saunders, Flynn, Gunter, Wells, Stutsmon, Watts Avery, Piccard, Garner, Smith, McBane, Sottile Marulli, Henneberry, Hermes, Lampi, Devine, Reed, Emblar, Young, Robinson, Paul, Johnston

Home is at 496 North Pleasant Street for the members of Theta Chi. It is home made up of a bit of studies, house parties, and fraternal spirits, topped off by the belly-stretching meals of Mrs. Pease, cook and mother confessor.

It may well be due to her culinary arts that Theta Chi's big dances are such outstanding successes on campus. Preparations for this year's Sadie Hawkins' Dance were especially complex, the decorations being extended throughout the house.

Parties are not the main topic at Theta Chi, however, for it has ranked high in the Interfraternity competition for the past three years.



Home is at 496 North Pleasant St. for the members of Theta Chi. It is home made up of a bit of studies . . .

. . . house parties and fraternal spirits, topped off by the belly-stretching meals of Mrs. Pease, cook and mother confessor.

# ZETA ZETA ZETA

N E O II P Σ T Υ Φ Χ Ψ

PRESIDENT: *Sherwood Carver*  
VICE-PRESIDENT: *Edward Beckwith*  
SECRETARY: *Glenn Barber*  
TREASURER: *Donald Chucka*

**1951** · Donald Babbin · Salvatore Cianciulli · Charles Cloutier · Joseph Hanglin · Waldense Malouf · Carlisle Wilkey

**1953** · Glenn Barber · Edward Beckwith · Sherwood Carver · Donald Chucka · Lawrence Hobson · David Hultgren · Kenneth Moser · John Stuart · John Swana

Campbell, Miller, Penn, McNulty, Swana, Masher, Hobson, Wilde Tatum

Stuart, Babbin, Barber, Beckwith, Carver, Chucha, Wilkey, Hanglin, Cianciuli



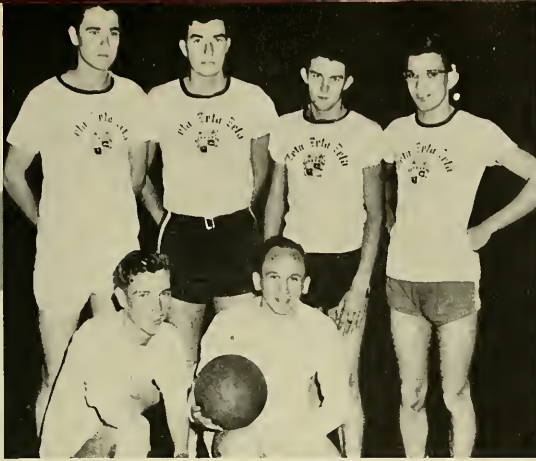

In its first full year of operation, the chief aim of Zeta Zeta was to establish itself.



They took part in interfraternity competition, Greek Week activities, and many other functions.

1954 · Leonard Campbell · Robert McNulty · John Miller · John Penn · David Tatham · Robert Wilde



In its first full year of operation, the chief aim of Zeta Zeta Zeta was to establish itself in the eyes of the campus. Starting the year with a nucleus of twelve men, the Tri-Zetes undertook this task with remarkable vigor. They took part in interfraternity athletic competition, Greek Week activities, and many other fraternity and campus functions.

The newest fraternity on campus wishes to thank publicly the other Greek organizations on campus, the Interfraternity Council, and the many members of the faculty and the administration who readily gave it much-needed help and advice during the year.

Tri-Zeta is planning to acquire its own house and affiliate with a national organization in the not-too-distant future.





**YEAR IN**



# REVIEW





## APRIL

- A month of pleasure
- The Greeks proved their ability
- "Hit the Deck" made its bow
- April showers and inter-Greek powers
- Spring Day...and what a day

Along with the April Showers came Inter-Greek Week at the University. The Greeks proved that sororities and fraternities do have the ability and initiative that makes for better living. The Interfraternity Sing was the first event and Sig Ep's seventy-five members walked off with first place. Never before were heard such renditions of "Onward Christian Soldiers" and "You'll Never Walk Alone." Alpha Gamma Rho and tuxedo-suited Theta Chi took the second and third places, respectively. On the next night the sororities presented their annual Sing and Declamation. Sandy Hanson and her KAT's charmed the whole audience with "I Love You" and "By the Light of the Silvery Moon," and won first place for the third consecutive year. Mary Lowry with her effective rendition of excerpts from "Edward, My Son" claimed the Declamation plaque for Chi Omega. The Greek Week continued with the fraternity skits on Wednesday night. Sig Ep's skit, "Delirium Tremens," which featured costumes that glowed in the dark and an airborne bat, won another first place. AEPi's "Pyrite," with Mel Blake as "Chiquita Banana," won second place. Phi Sigma Kappa came in third with their hilarious "An Old Fashioned Movie," which had to be rewound in the middle of the presentation.

The Robert Shaw Chorale entertained the next night. The technical virtuosity, close harmonic structure, and good solo work which they displayed warmed the hearts of the audience.

Then came the climax of Greek Week—the Greek Ball, held at the Smith School in Northampton. Gene Williams and the Teddy Wilson Trio played dance music and specialty numbers.





A blue "sky," twinkling stars, and fraternity and sorority pennants decorated the gym, and made this the dance of the year.

On Saturday night Sig Ep carried away their third award with a Jungle Dance, complete with trees and monkeys.

April was also the month during which two scholarship funds were established. Student donations supported one fund, while the other was supported by donations from alumni and friends; and eight graduate students and forty-eight seniors were elected to Phi Kappa Phi.

April was fated to be a month of fun and pleasure. The Administration descended from South College and proclaimed April 19 an official "Spring Day." Such reveling was never before seen. Car after car made its way to the ever-popular Rifle Range, where the occupants partook of sandwiches, milk and cake. Volleyball nets were strung up between trees and makeshift bases were made for the softball field. Other students were content to merely contemplate nature. At dusk the tired and happy students returned to their dorms to prepare for the next day's classwork.

"Hit the Deck" made its U.M. debut on April 20. The music and dancing portrayed the navy in the wild and early days of its development. Jim McCarthy and Mary Wells led a cast of campus talent.

Before the month closed, the Maroon Key found time to elect twenty frosh to its ranks, Zeta Zeta Zeta had its charter meeting, Ray Gagnon was chosen captain of the basketball team, and Condid UM poked its moving picture nose into the center of all these events.



# M A Y • Mother's Weekend • Mardi Gras • Opera • Exams







With May came budding leaves, blossoming flowers and a matted library lawn.

Great and wonderful things were performed in May as thoughts and energies turned toward that nearing "last day of school."

Over three hundred mothers visited our campus the first week-end. They flocked to see the bathing beauties in the Naiads show, the tennis champs, the ever-popular Statesmen, and the University Players' production of "Angel Street." What mother will ever forget the resonant voice of Dan Daly or the emotional depth and feeling in Dee Carbone's portrayal of Bella? On Sunday the mothers listened to a concert by the University Band.

An American opera, written by Richard Rescia of the Class of 1951, made its debut in Bowker Auditorium. It featured modern dances presented by Miss Hubbard's protégées. Dick has long been noted for his outstanding ability, and "Ashes of Roses" more than confirmed the promise Dick had shown.

The Cage became transformed the next night, and the campus went to New Orleans for a Mardi Gras. The proceeds of this worthy venture went to the Athletic Scholarship fund. Some of the featured booths were Tri-Zeta's Tunnel of Love, SDT's Date Bureau, Chi Omega's Candy Apples, and AEPi's wet sponge deal. Others took chances on winning a date with Dr. Ross or Miss Tilton, Lucky Wally Kenney and Nobby Nolan won Kappa Sig's car. The affair was a huge success both financially and socially.

On Memorial Day the Military Department displayed their soldiers to the campus. The troops were reviewed by military men, the honorary colonel, Jo O'Rourke, and President Van Meter.

To be remembered, the seniors left us a statue of Metawampe on Old Chapel Lawn.

Honor was bestowed upon Joe Hilyard as "Man of the Year." Joe was secretary-treasurer of Adelpia, secretary of Lambda Chi, and a pre-med student. Thelma Litsky claimed "Woman of the Year" for her work as president of Ison, treasurer of the Senate and a member of the W.S.G.A. Council. Other outstanding men were Bruce Bowens, Joe Dillman, Hal Fienman, Robert Leavitt, Ed Struzziero, William Tague and William Troy. Outstanding women were Helen Mitchell, Betty Jane Skahill, Priscilla Burnette, Faye Hammel, Barbara Kinghorn, Betty Kreiger and Laura Levine.

May also included several of the annual parties—Mass Grass, Bowery Ball, and Kappa Sig's Clambake—a fitting end to a delightful month.



# JUNE

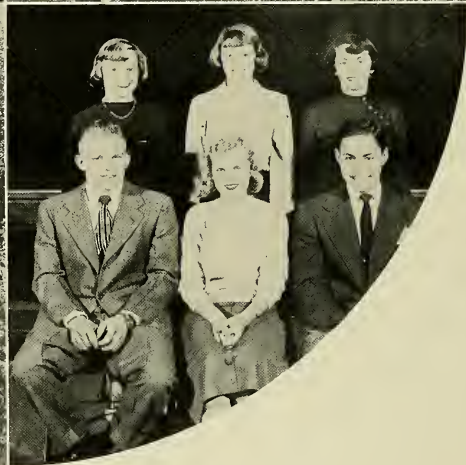
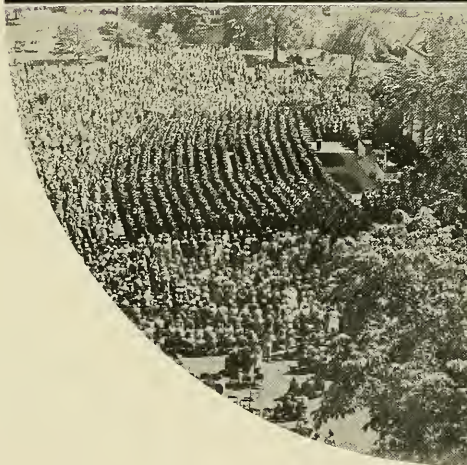
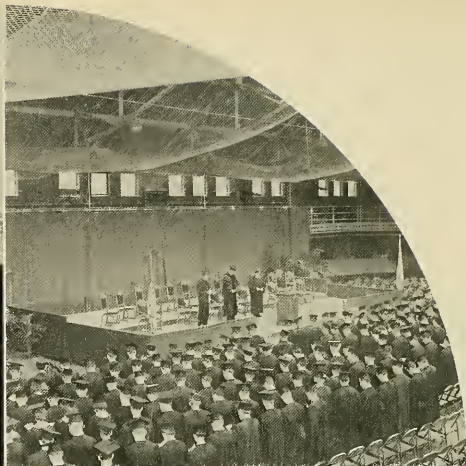

- Commencement Week...banquets, parties, speeches
- Class Day, baccalaureate, family, and gifts
- Soph-Senior Hop...and Farewell

June saw the campus turning its eye toward Commencement and the contemplation of serious matters. One thousand one hundred and seventy-three seniors, the largest class in the history of the University, donned mortar boards and tried to look half as serious as they felt.

Paul Gagnon of Kappa Sig presented the principle address, "Education for Freedom," at the last senior convocation. Other features of the meeting were several vocal renditions by the Chorale; the presentation of the class gift, the statue of Metawampe; the Adelpia-Isogon gift; proceeds from "Campus Varieties"; and the tapping of the new members of Adelpia (which celebrated its 35th birthday in 1950). The senior men tapped were Ed Camara, Louis Clough, George Carey, Charles L'Esperance, Evan Johnston, William Luti, Benn Merritt, Bertrand Narbis, Paul Perry and Henry Thompson.

Junior men honored at the same time were Mario Fortunato, Ray Gagnon, Charles Kiddy, Vincent Leccese, William Less, Frank O'Keefe, Harvey Segal, William Starkweather and Charles Stephano.

The series of events which made up Commencement Week-End began at the Hotel Kimball in Springfield. There the seniors convened for a last dinner together as undergraduates—their Senior Banquet.

The Sophomore Class paid its tribute to the almost graduates—Soph-Senior Hop—on the following night. The nostalgic evening was heightened by Billy Note's Musical Cocktails as couples danced in a storm of colors.

Because of the spring rains, Class Night was held in Bowker instead of on the Library Lawn. Never to be forgotten was Dan Daly's presentation of the Class Oration. The Class Ode, written and delivered by Bruce Bowens, displayed its author's typical eloquence and skill.

The senior oration was delivered by class president, Bob Leavitt, who afterwards presented the class mantle to the junior class president. Joe Dillman and Paul Perry, disguised with Indian make-up, gave the traditional Pipe and Hatchet Orations. Later Patricia O'Rourke, secretary, and Wally Cahill, vice-president, planted the ivy. Eleanor Burt brought the assembly to a close as she directed class and college songs.

Following the Class Night ceremonies, the Roister Daisters performed the dynamic "Angel Street." Dan Daly and Dee Carbone, in the leading roles, had the audience spell-bound throughout the play.

June fourth Graduation. One thousand one hundred and seventy-three young men and women stood for the last time on the lawn of Goodell Library and listened to the parting words of the graduation speakers, Paul A. Dever, Governor of the Commonwealth, and Edward Weeks, Editor of the **Atlantic Monthly**.







# SEPTEMBER • Enrollment • Welcome • Restrictions • Football







The fall semester started off with the registration of the largest freshman class in the history of the University. Thirteen hundred new students flooded the campus, and the number of campus co-eds reached 750. There was good news for these students, and also for those others who were fated to depend on the University's dining facilities. An appropriation of \$600,000 to build a new dining hall was announced. Plans were also made for an alumni-built dormitory for men, and for additions to the new Animal Pathology Building. New buildings were not the only additions to the University. During the summer twenty-five new persons joined the teaching staff.

President Ralph A. Van Meter welcomed the students at the traditional opening convocation. His advice to the student body was "Go through college—don't wait for college to go through you." Even at this early date the Presi-

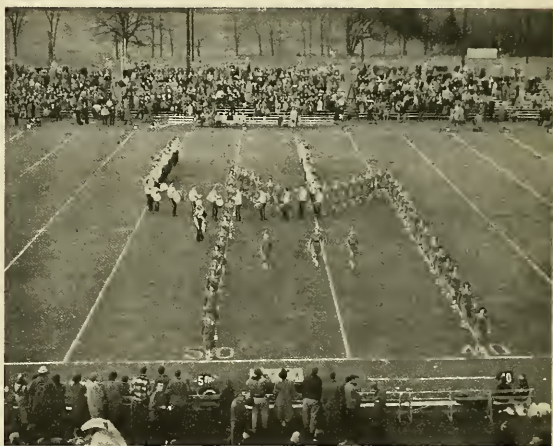

dent revealed that the world situation had prompted the State Department to enlist the University's aid in preparing men for the armed services. Arrangements had been made to conduct college-credit courses at Westover Field for the Air Force personnel stationed there.

One announcement which met with much controversy was the restriction of freshman girls to their dorms after seven P.M. on Monday through Thursday. And the freshman boys won't soon forget the Maroon Key. On the other hand, it is doubtful that the Maroon Key will ever forget this group of freshmen. It seems they were reluctant to go for their morning strolls.

The month closed with the opening of the football season, and UM was a 26-0 victor in the Bates game. The drill team made its first appearance and was just as "sharp" as ever.



# OCTOBER • Athletics • Teas • Rallies • Rope Pull

WMUA, our campus radio station, began broadcasting with the same staff as last year, with many hopes and plans for the installation of F-M and expansion of the Pioneer Broadcasting System. The Soph-Frosh Rope Pull was traditionally won by the sophomores, traditionally because this was the eighty-third consecutive loss for the freshmen. The newly-elected Senate showed everyone that they meant business by proposing and passing, in their first session, a raise of twenty cents in the Student Activities Fund. It was in October that the women students on campus were notified of the *Mademoiselle* and *Vogue* College Edition Competitions, in which many co-eds took part. Among other opportunities on campus for extra-curricular activities were the tryouts for "*Brigadoon*," the Operetta Guild's musical, slated for production in the spring, and the college contest for the 1951 Esquire Calendar Girl. The tragedy of the school year occurred this month when Sidney, our old-time mascot was discovered to be among the missing. The new women's dorm, Knowlton House, held a very successful variety show and dance to institute a radio-vic fund for the dorm; another social event took place when Pan-Hell and the I.F.C. co-sponsored a dance where the Greeks and frosh could meet in an informal atmosphere to strike up an acquaintance before rushing began. Rushing started for sororities and freshman women on the fifteenth of the month with the traditional Round Robin Teas, which were held both afternoon and evening because of the great number of freshman women. The male members of our society really "hit the books" at the end of the month when the averages required for draft exemption were announced; the Libe was never before so popular.

On the athletic front, meanwhile, the varsity Redmen had a 1 and 3 record for the month, defeating Northeastern but bowing to Worcester Tech, Williams, and Rhode Island on three successive Saturday afternoons. The freshman footballers, however, showed three straight wins in their October season openings. Larry Briggs' soccer squad didn't fare too well, posting an October record of 1 win, 1 tie, and 4 losses.









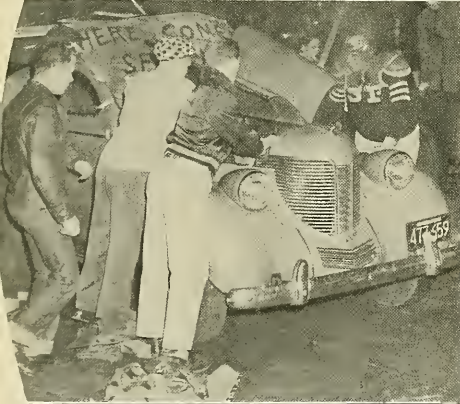

# NOVEMBER • Home-Coming





The month of November will long be remembered for its Home-Coming Weekend and the Roister Doister's production of *Miranda*. The play was a light-hearted comedy with Nancy Galas starring as the mermaid, and Dick Martinez as her very solicitous doctor. The Springfield football game does not bring back such pleasant memories. The 26-0 score in Springfield's favor was quite a blow to our reputation, yet could not dim the spirit of the rally and float-parade the night before. Winners of the float contest were announced as follows: first prize in the women's division went to Thatcher Hall, and first and second honorable mentions went to Pi Phi and Kappa Alpha Theta, respectively. In the men's division Lambda Chi received first prize, and first and second honorable mentions went to Theta Chi and Alpha Gamma Rho.

Home-Coming Weekend was the traditional affair. All campus groups welcomed back the alumni. Highlights of the weekend included the University's football victory over Vermont, 27-6, and the Horticulture Show. Lovely Eunice Diamond was crowned queen of this annual affair. In spite of a little unwelcome rain, the entire weekend was a huge success.

Election day for class officers was accompanied by the usual political tactics and ingenious candidates strung up banners and signs around campus. In the senior class Dick Boynton of Q.T.V. was elected president; Phil Dean of Lambda Chi, vice-president; Alice O'Donnell of Chi Omega, secretary; and Mario Fortunato of Lambda Chi, treasurer. The junior class had the closest race. The presidency and vice-presidency went to Bob Kroeck and Milt Crane, respectively. Lennie Woloshyn and Jack Benoit became the secretary and treasurer. In the sophomore class the results were Randy Walker, president; Bill Graham, vice-president; Rosemary Quinn, secretary; and Jack McDonald, treasurer. The freshman class elected Al Good, president; Bobbie Mitchell, vice-president; Bobbie Jean Elliot, secretary; and Fran Conroy, treasurer.

Bob Warren and John Nichols were voted the most valuable football players on this year's squad and were presented their trophies at an Adelpia-sponsored dance. Jack Benoit was elected captain of next year's varsity eleven.

## • Miranda • Elections • Hort Show





# DECEMBER • Mili Ball • Snow and Skiing • Vacation • Festival

Although it is the shortest school month of the year, December was full of activity. On returning from Thanksgiving week-end, sorority and fraternity members began their rushing programs. After two weeks of concentrated parties, teas, dances, and smokers a large group of neophytes were pledged to the Greeks.

December second meant Dean's Saturday for the first semester. On that sunny morning, while the upperclassmen flooded the office of the Dean, the freshmen women approached their advisors with fear in their hearts, prayers on their lips, and their fingers crossed. To those whose averages were seventy or above a whole new world was opened—a world of extra-curricular activities, of sorority, and of ten o'clock curfews rather than the seven o'clock curfews which they had been observing until that time.

Amherst College Gym was the scene of the 1950 Military Ball. Continuous music, provided by alternating Bobby Byrne's smooth dance band with Bert Orr's rumba specialists, was only one of the features which made the Mili Ball so successful. The climax of the evening was the selection of Joan Hartley as Honorary Colonel. The week-end was rounded out with fraternity parties on Saturday night and a concert by the Rochester Philharmonic on Sunday afternoon.







Because the new floor was not completed in the Cage, the first varsity basketball games were played in the Amherst College Gym. Our competitor college brought us only average luck, because we split the first two home games, beating Worcester Tech and losing to Brown. In the athletic department, the varsity swimming season began with a meet with Boston University.

Although those last hour exams before finals filled the two short weeks between Thanksgiving and Christmas, we could not escape the Yuletide spirit. The crisp air and the first snowfall set the mood for the Carol singing around the brightly illuminated Christmas tree at the edge of the Pond. The singers made a cheerful picture to passing observers as the strains of their music drifted across the campus.

The French Club staged its annual Christmas Pageant in Old Chapel Auditorium on Tuesday night of the last week of school. Grace Feener and Nate Sondrini, in the parts of Mary and Joseph, enhanced the beautiful fresco of the nativity scene. This year the pageant was directed by Louise Cushing, president of the French Club.

# JANUARY • Finals • Basketball • Earmuffs • Icy Walks

As much as we all hated to see our vacation end, we were happy to come back to the friends we had left for two weeks, back to classes, back to fraternity parties, back to everything that Amherst and the U. of M. mean to us.

In the short interlude before finals, the password was "party." The fraternities ran rampant for that last fling and held dances every week-end after vacation. The Junior Class came up with the novel idea of an ice-skating party and dance which was held the night after classes ended. With coffee and doughnuts at the Pond and in Mem Hall afterwards, the affair proved to be a successful experiment. The Freshmen held a dance in Drill Hall, on the same night and in spite of the competition from the upper-classes had a large attendance.

Registration for second semester provided a free week-end before finals. The second issue of **The Quarterly** came out as a new and larger

magazine and was distributed at the Cage during registration. The contents met the needs of the students for reading matter while waiting in the long lines. Some of the readers realized, after reading the magazine, what excellent material can be produced by their fellow students.

While basketball and swimming continued, the hockey and winter track teams opened their seasons this month. The Pond became alive with hockey sticks as the varsity practiced on it every afternoon, in preparation for its season.

With the spirit of finals upon us, last minute hour exams were taken, term papers typed up, everyone went into hibernation for the next two weeks to catch up on a semester's reading and writing. Those who emerged intact and sane went home for the week-end between semesters resolving to study from day to day and not have to cram for finals next time.





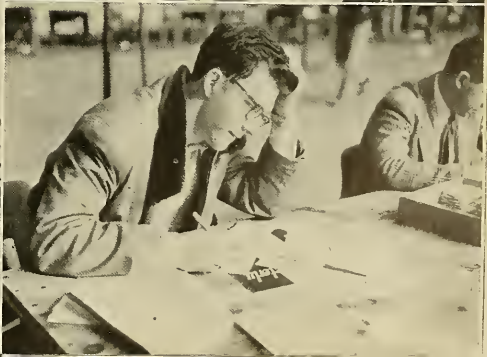





## FEBRUARY • Second Semester • Winter Carnival • No Snow.

A long week-end after finals put everyone into an energetic mood to join in the activities of Winter Carnival Week. The return to a snowless campus caused snow sculptures to be cancelled. A refreshing recital by dance satirist Iva Kitchell was the first event of the varied program of February and Carnival.

On the first Saturday night of second semester, after watching the Redmen varsity basketball squad lose a heartbreaker to Springfield College, the crowd migrated to Drill Hall, where Eunice Diamond was chosen as a princess for the Ball.

The Class of 1950 gift, a bronze life-sized statue of the legendary guardian Indian chief of the campus, Metowampe, was unveiled and accepted by President Van Meter on Sunday. The College Pond was the scene of a co-ed hockey game and of figure skating exhibitions. Jane Bartlett was princess of the skating events.

Monday night a capacity audience filled Bowker Auditorium to witness the Interclass Plays. The "frosh" play, "Dinner Guest," was chosen first and their leading lady, Shirley Hastings, was chosen Best Actress. The Seniors took second place with "A Night in the Country" and Jim Stapleton, their male lead, won the Best Actor Award. "Balcony Scene," the Junior Class play, took third place. Alice Chorebanian and

Phil Johnson were runners-up for Best Selections.

Again thronging to Bowker, we saw the Flower-Fashion show Wednesday evening. As an innovation this year, male models joined the campus queens and showed us what the well-dressed "Joe College" is wearing this season. Two of the models, Barbara Konapka and Ann Morrill, were chosen as princesses.

The long-awaited Winter Carnival Ball was the climax of the week on Friday. Billy Butter-





## sculptures • Concerts • Productions

field's music, floating across the skating-rink-like dance floor of the Cage, provided a perfect accompaniment to an evening of smooth dancing. Two new princesses were added to the five chosen earlier in the week. Mary Jean Minehan, the fifth, was the "Mystery Princess." The two chosen at the Ball were Betty Lou Johnson and Barbara Gates, the latter being selected Queen.

A piano recital by Arthur Rubenstein on February 27 brought the month to its climax.





# MARCH • Broadway... "Brigadoon" • Spring • Character building





## Week • Conventions

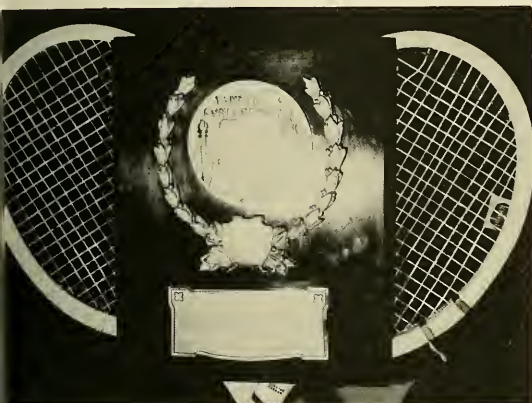

March winds brought with them a gust of activities for the campus.

The S.C.A. Embassy arrived on campus the first of March, and with it came many stimulating discussions.

U. of M. was host to over 100 delegates from New England colleges and universities as the National Students' Association Regional Conference held its meetings here. A topic of vital interest to most college men, the mobilization program, was one of the feature issues.

The following week the Cage was the scene of the High School Basketball Tournament. Hundreds of future college stars vied for championships on our campus. Many of these boys may be playing for the Redmen in the next few years.

Sorority members ironed out many difficulties and plans for next year's activities at the Pan Hellenic Workshop, held early in March.

Hundreds of visitors thronged the campus to see the widely publicized, glamorous musical, "Brigadoon," produced by the Operetta Guild. To accommodate the gigantic cast of 72 persons and to facilitate the moving of scenery, the Guild went so far as to have the walls on the sides of the stage at Bowker Auditorium removed. This construction, however, has been needed for many years and will aid future productions, musical and dramatic, on campus.

A genuine Scottish bagpipe player, Mr. Wilson Mathieson, was brought in from Holyoke to accompany Joan Hartley in the funeral dance. Authentic costumes, lavish sets, the expert singing, traditional dancing, dramatic acting, and beautiful music provided one of the greatest shows ever produced at the University. A bouquet of orchids should go to Professor Doric Alviani for his direction, and to Jean Murdoch and Ray Frenier for their singing and acting, that combined to make the eastern collegiate premiere of "Brigadoon" a resounding success.



# ORGANIZA





# TIONS



**EDITOR-IN-CHIEF**  
Gerald H. Popkin



**BUSINESS MANAGER**  
Warren J. Alberts



**MANAGING EDITOR**  
Melvin H. Wolf



**ASSOCIATE EDITOR**  
Ruth M. Johnson

# The 1951 INDEX Production Staff

**ADVERTISING AND BUSINESS STAFF:** Frank Pado, Advertising Manager • Bernard Noymer, Assistant Business Manager • Joan Baginski • Barbara Bowman • Milton Crane • Harriet Fox • Jean Gemalowski • Melvin Glusgal • Helen Houle • Sylvia Jackson • Marvin Reeber • Audrey Rose • Adele Saltman • Judy Sanders • Joan Stack • Cy Stone • Penni Tickelis • Anne Westcott

**ART STAFF:** Charles De Deurwaerder, Editor • E. Morris Hayn • Barney Hergenrother

**LAYOUT STAFF:** Dorothy Woodhams, Editor • Lois Baker • Claire Biederman • Gale Feigenson • Pauline Strong • Barbara Tabin

**LITERARY STAFF:** Maxi Tarapata, Editor • Louise Belval • Judy Broder • Judy Davenport • Mary-Louise Drapeau • Ann Gibbons • Jody Kennedy • Larry Litwack • Ceil Machaiek • Nancy Motte • Barbara Rowell • Pat Schindler • Robert Segal • Peggy White • Gwen Willard

**PHOTOGRAPHY STAFF:** Damon Phinney, Editor • Leonard Campbell • Ralph Levitt • Howard Mason • Robert McKnight • Charles Merhib • Edward Tenczar

**SPORTS STAFF:** James Shevis, Editor • William Deminoff • Gerald Lebow • Larry Litwack

**STATISTICS STAFF:** Joan Dellea and Jan Smith, Co-Editors • Jeanne Collins • Jane Dinsmore • Jan Luther • Claire Shaylor • Carol Smith

**SECRETARY:** Anne Peterson







Mason, Lebow, Glusgal, Hergenrother, Reeber, Litwack, Crone,  
 Tenczar, Merhib, Shields  
 Hayn, Dinsmore, Westcott, Bowman, Sonders, Belval, Kennedy,  
 Shaylor, Collins, Campbell  
 Phinney, Strong, Feigenson, Broder, Gibbons, Tickels, Gimalowski,  
 Schindler, Rowell, Drapeau, Segal, Noymer  
 Dallea, Podo, Tarapata, Alberts, Popkin, Johnson, Smith, Peterson,  
 DeDeurwoerder

If typewriters could type by themselves and flashbulbs could flash by themselves, the **Index** staff would be an unnecessary group on campus. However, the failure of these machines to run without people provided a full semester's work for the writers, artists, and photographers whose combined efforts brought this book to us.

The **Index** office was a beehive of activity with brains and pencils running at full speed. Although it was difficult to decide what would happen next January in November, a little imagination put the words on paper in time to meet the deadline.

"Get that ad" was Warren Alberts' motto as he sent the business staff out on its mission to help finance the book. Gerry Popkin's only worry was to make sure that all write-ups, art work, and photography was in on time (which didn't often happen) and to see to it that everything would fit into the dummy.

Although it may seem like just another book, we must admit that the **Index** holds many memories for us, and without the work of these responsible people (the one's who got all the headaches), we might not have this souvenir of our college days.





PROFESSOR CHARLES N. DuBOIS  
Literary Adviser

## INDEX Acknowledgements to:

Dr. Ralph A. Van Meter, distinguished President of the University.  
Professor Lawrence S. Dickinson for his understanding and efficient business administration.  
Professor Charles N. DuBois for his encouragement and literary guidance.  
Mr. David Jordan of the Campus Publishing Company for his ideas, efforts, and continuous and prompt service.  
Messrs. Louis Winn and Richard Mahoney of Winn Studios for their fine photographic work.  
Mr. Robert J. McCartney and his University News Service.  
The members of the Department of Athletics.  
Harvard Studio for their still-life pictures.  
L. G. Balfour Company for their use of fraternity and sorority badges.  
Mr. George Emery, Associate Alumni Secretary.  
Kinsman Studio for their athletic team pictures.  
Miss Mildred Pierpont of the Schedules Office.  
Miss Affie Cook of the President's Office.  
Mr. William Tague for the use of his photographs.  
Messrs. Doric Alviani and Joseph Contino of the Music Department.  
Mr. Everett Kosorick for his photographic contributions.  
Alumni Office Secretaries for assistance and cooperation.  
Mrs. Alice Kennedy of the Academic Activities Office.

PROFESSOR LAWRENCE S. DICKINSON  
Business Adviser

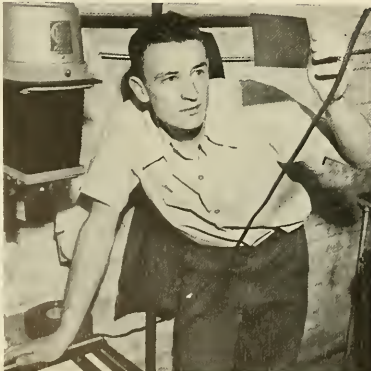





- Editor and business manager shake hands over finished job.
- Although it may seem like just another book . . .
- The INDEX office was a beehive of activity.
- A full semester's work for the artists and photographers.
- Only worry was to see that all was in on time.
- Photography was in on time . . . and fit into the dummy.
- If typewriters could type by themselves, and . . .
- Flashbulbs could flash by themselves . . .



## C O N T R I B U T O R S

Arthur Cole · Reginald Diodarti · Stanley Glick · Bea Goldberg · Kay Heintz · Robert Hume · Sandra Ofstrock · Leonore Silberstein · Edna Slosberg · David Smith





Shuman, Anderson, Faberman  
 Cohen, Rutman, Marder, McKnight, Phinney, Litwack, Glusgol,  
 Audette, Andrews  
 Turner, Davies, Merhib, Lucier, Johnson, Tenczar, Levitt, Sugarman,  
 Tickells

Leiberman, Staples, Mason, Bowman, Sanders, Sullivan, Konapko,  
 Dresser, Dick, Stoskin, Ferson, Zomarchi, Gorbawit  
 Flaherty, Tovel, Brader, Hafey, Sinclair, Less, Walsh, Crone,  
 Livingston

# The Collegian



This year the "most powerful newspaper on campus" was enlarged to ten pages, reporting a complete and accurate coverage of local news to the student body.

Second semester the staff voted to organize a publishing board, headed by an executive editor and responsible for the policies of the paper. Lloyd Sinclair was elected to the new editorial position and, with the aid of the other members of the board, guided the **Collegian** through one of its most successful and efficient terms.

Putting the paper to bed caused many tense moments for the staff, but every Thursday the finished product reached the residents of the University. In spite of last-minute difficulties, internal conflicts, and a coke-bottle-and-cigarette-butt-littered office, we were always provided with up-to-date developments in the world (of U. of M.).

The eyes and ears (and noses for news) of Amherst kept the presses rolling and the readers informed.



EDITOR-IN-CHIEF: Lloyd Sinclair  
MANAGING EDITOR: Richard Hafey  
ASSOCIATE EDITOR: Joseph Broude  
NEWS EDITOR: Larry Litwack  
FEATURE EDITOR: Judy Broder  
SPORTS EDITOR: David Tavel  
ART EDITOR: Robert McKnight  
MAKE-UP EDITOR: Joseph Lucier  
COPY EDITOR: Barbara Flaherty  
EXCHANGE EDITOR: Agnes McDonough  
BUSINESS MANAGER: William Less  
ADVERTISING MANAGER: Robert Livingston  
CIRCULATION MANAGER: Milton Crane  
SUBSCRIPTION MANAGER: Patricia Walsh  
SECRETRY: Ann Peterson



- The eyes and ears kept the readers informed.
- This year . . . was enlarged to ten pages.
- Putting the paper to bed . . . many tense moments.
- . . . a publishing board, headed by Lloyd Sinclair.
- . . . every Thursday the finished product reached the University.





Levitt, Ratner, Moncey  
Broder, Davies, Comann, Cliche, Cohen

EDITOR-IN-CHIEF: Ruth Camann  
 ASSOCIATE EDITORS: George Cliche, Robert Davies  
 LITERARY EDITORS: Leo Cohen, Luice Moncey  
 ART EDITOR: Robert Boland  
 EXCHANGE EDITOR: Judy Broder  
 BUSINESS MANAGER: William Ratner  
 CIRCULATION MANAGER: Ralph Levitt  
 ADVISORY BOARD: Professor Leland Varley, Literary; Professor Lawrence S. Dickinson, Business

## The Quarterly

"Above all, the **Quarterly** is your magazine—and ours." So the editors claimed and so it was. The **Quarterly** combined in its literature the modern and fresh ideas of our college students with the ageless and universal ideas of man. Moreover, its four issues proved to the University and to the world that we had a magazine of prose, poetry, painting and photography—our own magazine—representing a broader scope of art than literature alone.

Among its activities other than publishing, the **Quarterly** staff presented on Tuesday noons programs of recorded music in Memorial Hall for the enjoyment of students and faculty.

Through the contributions of students majoring in many diverse fields—from English to engineering—this staff provided a magazine catering to the varied intellectual tastes of students on the campus.





# The Handbook

EDITOR-IN-CHIEF: Irene Finan

BUSINESS MANAGER: Gordon Taylor

EDITORIAL STAFF: Janet Anderson, Marjorie Chase, Joan Conlin, Milton Crane, Barbara M. Dean, Maureen Egan, Barbara Flaherty, Selma Garbowitz, Stanley Glick, Helen Granger, Virginia Guettler, Janet Hawkins, Ralph Levitt, Bill Massidda, Lois Nelson, Kay O'Keefe, Evelyn Postman, Dorothy Radulski, Arlene Rudman, Joan Schnetzer, Marcia Small, Frank Sottile, Kathleen Staples, Virginia Sullivan, Barbara Urbanik, Eleanor Zamarchi

BUSINESS STAFF: Paul Goldberg, John Murray, Elaine Smith

TYPIST: Catherine Romano

ADVISORS: Miss Leonta Horrigan, Professor Lawrence Dickinson



The **Handbook** furnishes a guide to all students for all phases of academic and social activity. It includes pertinent information about everything on campus: informal clubs, sororities, fraternities, academic activities, and athletics. The **Handbook** not only lists all University rules and regulations, but also supplies a yearly calendar which lists all sports contests, rallies, and big week-ends. The campus map has helped freshmen to find their way around during the first hectic weeks of school.

The **Handbook** is the most widely read book on campus.

Chase, Granger, Levitt, Rudulski, Schnetzer, Small  
Rudman, Guettler, Urbanick, O'Keefe, Garbowit, Dean, Hawkins  
Zamarchi, Flaherty, Taylor, Finan, Staples, Conlin, Romano



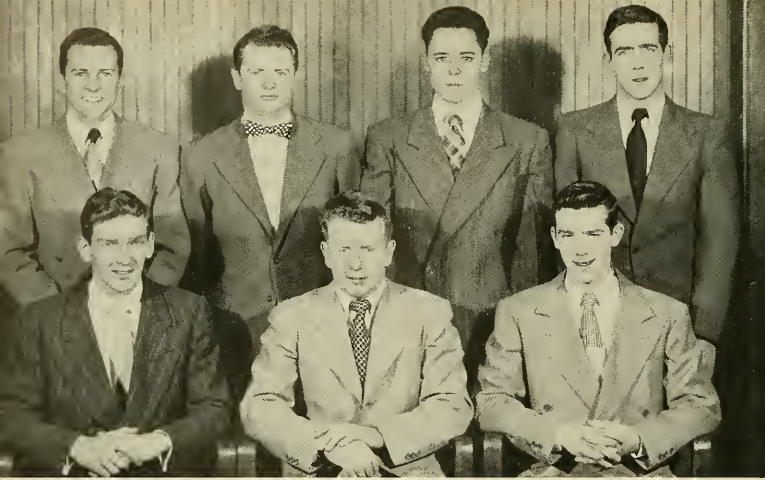

Allen Good, Rick Wilson, Pete Hermes, Jack Cady  
 Dave Tarr, Ken Cutting, Director;  
 Bill Cady

## STATESMEN

The history of the Statesmen presents a kind of cycle to us. Originally a male quartet, it was disbanded because of the second World War. After the boys returned, the group was reactivated, but the members wished to add to their personnel and become a double quartet. With the present crisis and some of the singers leaving, we may see the Statesmen resume their original form and sing as a quartet.

This year, in addition to concerts on and off campus, these eight men have been singing informally at dormitory, fraternity and sorority dances.

## CONCERT BAND

The University Bands, a versatile organization, was divided into two groups, basically composed of the same personnel.

The Marching Band played at all of the football games in the fall, while the Concert Band treated the campus with programs of varied music during second semester.

Dodge, Suitor, Hobson, Burne, Groves, Rigali, Currier, Corter  
 Huntley, Clancy, Packer, Parmelee, Goding, Bruni, Miller, Mapes,  
 Woodward  
 Campbell, Eames, McDonough, Bertram, Mr. Contino, Nickless,  
 Hanson, Mailloux, Wheeler





# CONCERT ASSOCIATION



The job of the members of the Concert Association is to provide entertainment for townspeople and students alike. This year's variety of performers included the Rochester Philharmonic Orchestra.

The high standard of the selection of artists . . . Ivo Kitchell, the dancer . . .



Huff, Gibbons, Howes, Campbell  
Dale, Belval, Moriarty, Clapp, Streeter, Porter, Sullivan



# The ROISTER DOISTERS Presented . . .

Miranda . . . on unusual setting . . . perfect background . . . extremely well executed.



In the spring of 1950 one of the most stirring and vivid plays ever produced on campus was witnessed. The University Players, a kind of graduate course of Roister Doisters, presented "Angel Street," starring Doris Carbone and Dan Daly. Their thrilling portrayals were the talk of parents and of fellow students, as were the fine rendition of the other performers, Bert Narbis, Alice O'Donnell, and Phyllis Cole.

The fall semester of this year found Roister Doisters rehearsing for the first production of the 1950-1951 season, "Miranda." The play, a comedy by Peter Blackmore, was performed in November with Nancy Galas in the title role. Many new-comers to the group had a chance to display their hitherto undisclosed talent to the campus in this charming show. An unusual setting provided a perfect background for the action, which was extremely well executed.

As the year continued Roister Doisters undertook its other responsibilities, which included the Interclass Play Contest of Winter Carnival

Many new-comers to the group had a chance to display their hitherto undisclosed talent in this charming show.





Week. This year Alice Chorebanian directed the Seniors in "A Night in the Country," by Betty Smith and Robert Finch. The Juniors were led by Mary Lowry, who selected Donald Elser's "Balcony Scene." Jody Morton supervised the Sophomores, who gave us "Dinner for Six," by Vera Hachumpher. And last but not least, petite Francine Friedman brought the Freshmen, thespians j.g., through a stirring performance of "Special Guest," by Donald Elser. The evening of entertainment was a treat to the audience and a thrilling experience for the actors and actresses. It was, as usual, one of the top attractions of Carnival Week.

Early in the second semester the group started to plan for its annual spring presentation. For this year's play they selected "Lilliom," by Ferenc Molnar. The drama was presented on Mothers' Week-end. The audiences thrilled to the performances, which were enacted by many of our most talented and skillful young thespians.

We shall always recall this as one of the most memorable dramatic seasons during our years at U. of M.



We shall always recall this as one of the most memorable dramatic seasons during our years at the U. of M. . . . Raister Daisters, Inter-Class Play Contest.

## ... "Angel Street" ... "Miranda"

Fairman, Jacob, Stapleton, Dagnali, Tarapta  
Galas, Lipnick, Frankel, Chorebanian, Purrington, O Dannel, Finan



# THE CHORALE

The Chorale is now adding to school publicity by making the University known to music lovers throughout Massachusetts and surrounding States. Consisting of 28 mixed voices, highly disciplined and capable of great versatility, the group is directed by Doric Alviani. Their repertoire consists of Gilbert and Sullivan, modern musical comedy hits, traditional hymns, folksongs, spirituals, and college selections; all of these are popular with the listening audience.

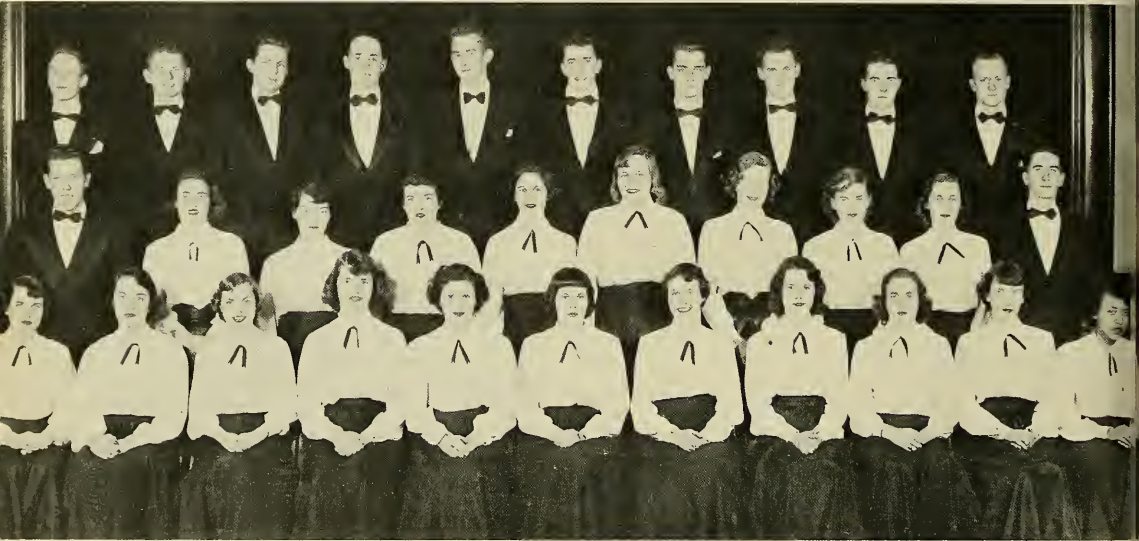

Richter, Wilson, Spencer, Taylor, Clark, Chapman, Watson,  
Aldrich, Riley, Gates  
Patterson, Perry, Dugas, Speed, Swift, Pierce, Carlson, Daykins,

Danitas, Galley  
Hill, Myrick, Ryder, Billings, Carlstrom, Hinds, Jaslin, Lundberg,  
S. Davis, Crawley, J. Davis

The Chorale is self-supporting. It met expenses by appearing on the Mutual Broadcasting System and in the well-known Monsanto Series, "Songs from New England Colleges." The major campus appearance of the Chorale, in conjunction with the University Operetta Guild, was in Brigadoon, the presentation of which marked a college "World Premiere." They also appeared in a concert during Winter Carnival Week. The Chorale, as usual, traveled this year, appearing in Boston, Worcester, Carnegie Recital Hall in New York City, and in Philadelphia.



Guiltinan, McKillop, Robertson, Heintz, Cate, Anderson, Horvey,  
Kaufman, Dinsmore, Jones, O'Keefe

Rounsevelle, Jodrey, Johnson, Shea, Joslin, Woltermire, Stratton,  
Seher, Low

## WOMEN'S GLEE CLUB

A practical eye toward the future, the Men's and Women's Glee Clubs were re-activated this year. The possibility of losing men to the army necessitated the formation of the separate choruses.

The Men's Glee Club absorbed the Chowder and Marching Society, the Stockbridge Glee Club, and any other men interested in singing. Dick Rescia directed the group.

Edna Joslin was the student director of the women who wished to sing in the club. The two groups combined and presented a Christmas Concert during the Yuletide Season.

## MEN'S GLEE CLUB

Tucker, Chabott, Clapp, Burlingame, McLaren, Clifford, Haworth  
Johnson, Abramson, Selig, McKim, Rescio, Wilkie, Fedel, O'Connell, Lotreck







A touch of Broadway glamour was brought to our campus this year through the Operetta Guild's production of "Brigadoon," the Critics' Award hit of 1947. This collegiate world premiere was a more spectacular production than any this campus had yet seen.

## OPERETTA GUILD

The spring production of the Operetta Guild, "Hit the Deck," brought us a memorable combination of comedy, music, and dancing. The humor was expertly handled by Hal Fienman and Wally Kallaugh, whose comic roles in this and other shows U. of M. students will not forget. The interpretive dancing of Mary Lowry and Bob Boland, campus favorites in the Terpsichorean art, added to the color and atmosphere of the performances. Mary Wells and Jim McCarthy, the singing leads, had the superb backing of the Chorale in nautical attire, and in excellent voice as usual.

After the last curtain of this maritime hit, the Guild members began their search for a fall musical. A show with appeal and incentive to production workers as well as to cast members was their aim. The final selection, "Brigadoon" proved to be such a tremendous undertaking that it was the only one for the 1950-1951 season.



- The Guild members began their search for a musical.
- The staff . . . over one hundred and fifty students.
- Robert Boland, Design and Dance Director.
- Expensive costumes and scenery caused a problem.
- The enthusiasm it received compensated for hard work.
- Long hours made this production outstanding.



# "BRIGADOON"

A touch of Broadway glamour was brought to our campus this year through the Operetta Guild's production of "Brigadoon," the Critics' Award hit of 1947. This collegiate world premiere was a more spectacular production than any this campus had yet seen. The staff for the musical was comprised of over one hundred and fifty students, townspeople, and members of the Guild. The executive staff consisted of Doric Alviani, Director; Joseph Contino, Assistant Director; Robert McCartney, Assistant Technical Director; Robert Boland, Design and Dance Director; Howard Galley, Jr., Production Director; and Ann Morrill, Technical Director.

However, presentation of the hit was not limited to the University campus, for in addition to three performances here in March, "Brigadoon" was presented for the servicemen at Westover Field, and for the veterans in hospitals in Boston. The enthusiasm with which it was received more than compensated for the hard work and long hours that made this production outstanding.



A show with appeal and incentive to production workers and to cast members.



The executive staff consisted of Doric Alviani, Director . . . rehearsed members of the Chorale.





- The staff . . . Robert McCartney, Assistant Technical Director; Howard Galley, Production Director; Ann Merrill, Technical Director. The stars . . . freshman Jenn Murdoch and handsome Roy Frenier.
- Colorful costumes, inspired dancing, and beautiful singing on a renovated Bowler stage.
- Brigadoon proved to be such a tremendous undertaking that it was the only one for the 1950-1951 season.
- Ed Purrington, Nancy Gilley, Diane Speed, Jim Chapman . . . best supports for wonderful leads.



# STUDENT LIFE





Professor Dickinson, Hinds,  
Taylor, Nickless, Professor  
Rand  
McKim, Joslin, Alberts,  
O'Donnell, Mann



## Governing Committees

The Student Life Committee, composed of eight students and eight faculty members appointed by the President of the University, makes recommendations to the Administration about extra-curricular activities of students and student organizations. The Committee also tries to keep a proper balance between time approved for these committees and time available for studying. In all its work the committees keep in touch with undergraduate opinion through student members and social chairmen of student organizations.

Professor Foley, Dr. Smith,  
Foster, Dr. Varley, Markarian,  
Clayton, Lappin, Rubinoff, Dr.  
Helming, Dean Curtis, Law-  
lor, Mudge





# Student Senate

The Student Senate, which is the student governing body on campus, conducts weekly meetings at which the general rules that govern all phases of campus life are prescribed. The business of the Senate is conducted by standing committees on curriculum, finance, activities, public relations, athletics, student life, buildings and grounds, boarding halls, and elections. The senators, approximately one for every eighty students, are popularly elected in the fall of each academic year. This was the first year that the term of office was extended to include both semesters.

The Senate this year undertook the revision of the student constitution and the bookkeeping systems of the various activities, in order to keep pace with the changing conditions at the University.

Novickas, Heintz, Webb, Cantor, Wogan, Jack, Doherty,  
Humphries  
Tebbets, Audette, Suwyrdo, Allen, Stephon, Frank, Globus, Finon,  
Cole, Pehrson, Mello  
Cronin, Bell, Markarian, Davis, Less, Romono, Tyler, Wright, Costa



# Men's Judiciary Board

The Men's Judiciary Board is that part of the University's General Court which interprets and enforces the rules and regulations concerning the conduct of men students on campus. George Delaney acted as Chief Justice, and John Benvenuti presided over the separate court for traffic offenses.

For decisions in cases which call for constitutional interpretation, and which are not concerned with misconduct of students, the Men's and Women's Judiciary Boards hold joint meetings. The Student Senate has set up the rules governing both individual and joint meetings.

Ray Stone, George Delaney, Chief Justice; Donald Wood



# Women's Judiciary Board

The Women's Judiciary Board is that part of the University's General Court which interprets and enforces the rules and regulations concerning the conduct of women students on campus. Its primary concern is with those cases which are above the jurisdiction of the respective women's dormitories. The five members of the Women's Judiciary Board are elected by vote of all women students on campus. Jean Ann Lindsay served as Chief Justice of this board.



Lillian Moldaw, Mary-Jean Minehan  
Polly Harcovitz, Patricia Walsh

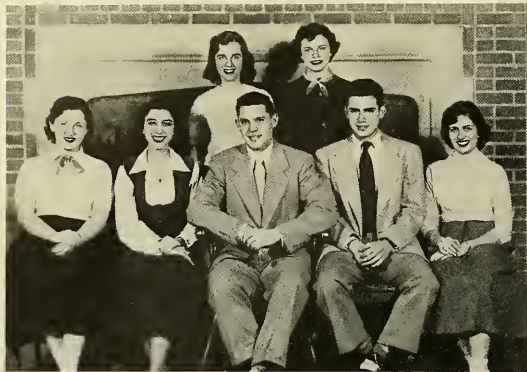

Frances Blank, Miriam Nulman  
Rachel Michelson, Secretary; Selma Garbowit, Vice President;  
Sumner Gochberg, President; Robert Segal, Treasurer; Marjorie  
Kaufman

## Hillel Foundation

Hillel House is open to any student of the University, and supports a membership of one hundred and fifty. Various speakers have riage affairs, and civil liberty, revealing their addressed Hillel House on racial relations, mar-relationship to the cultural, educational, and social aspects of Judaism.

Hillel House sponsored a successful series of monthly dances, all of which were open to the entire campus.

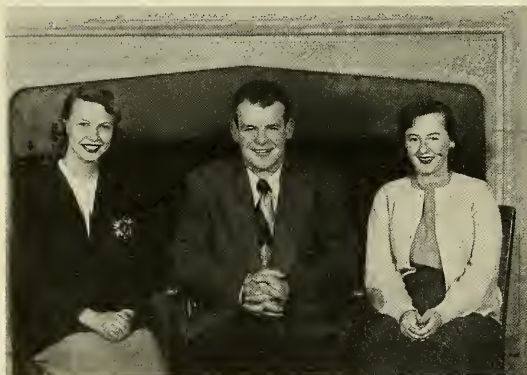

Connie Petroski, Vice President; Bob Driscoll, Treasurer; Mary Pat  
Guiltinan, Secretary

## Newman Club

Newman Club membership is offered to any student on the campus in order to further acquaint him with the cultural, social, educational, and religious aspects of Catholicism. Several prominent speakers addressed the Newman Club on evolution, the spiritual component of man, and free will.

Meetings were held every other week, and the annual retreat and communion breakfast were offered to students. Early in the year orphans from Brightside were entertained by the Newman Club at a football game and party.

Bruce Thomas Treasurer  
Shirley Nichols, Secretary; Robert Eckberg, President; Richard  
Andrews, Vice President

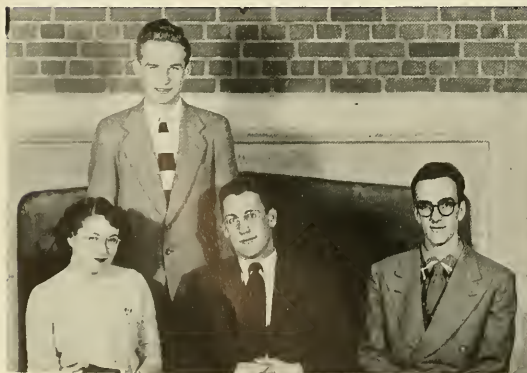

## Student Christian Association

The Student Christian Association this year sponsored vespers every Friday evening in the Old Chapel Auditorium, and organized a successful choir. Another highlight of the Association's work was the organization of an all-campus carol sing around the big Christmas tree just before the Christmas recess. The weekly discussion groups in the Butterfield lounge and the monthly meetings with a guest speaker provided a more serious touch to the education of a well-rounded college student.





Richard Bushnell, Robert Clapp, Chairman; Edwin Stiles  
Joan Kennedy, Sidney Robins, Advisor; Mory Law



Miriam Carlstrom, Vice President; Rev. Lowell R. Kontzer,  
Advisor; Jean C. Ryder, Secretary

## Channing Club

Every Sunday evening students of the University and of Amherst College gathered in the Unitarian Church to discuss subjects varying from world affairs to local matters. On the first Sunday of each month a supper was served, following which an eminent speaker addressed the group.

## Judson Fellowship

The University of Massachusetts and Amherst College chapter of the Judson Fellowship had another successful religious and social year. The meetings were held at the local Baptist Church every Sunday night. Following the weekly suppers, inspiring discussions were held on present day religious and moral questions.

## Lutheran Club

The highlight of the year for the Lutheran Club was the Conference for Lutheran Students of New England Colleges held in Boston. On campus the activities included a picnic-hike in the fall, and semi-monthly meetings throughout the school year.

## Wesley Foundation

Here on campus the Wesley Foundation represents those of the Methodist denomination. At the Sunday night meetings, the club held group discussions and heard speakers on religious subjects. Social activities sponsored by the group included a square dance in the early fall, a vaudeville night called "Foundation Folly," and a number of dances spaced throughout the year.

Kenneth Wickman, Treasurer  
Nancy Burrows, Vice President; Robert Eckberg, President; Sonya  
Anderson, Secretary

Harry Hopkins, Treasurer; Laurence Hill, President; Edna Dick,  
Secretary

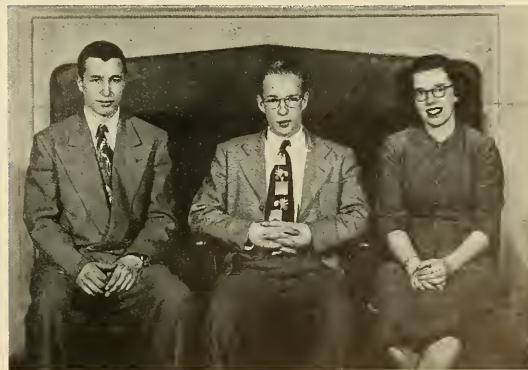

# W M U A

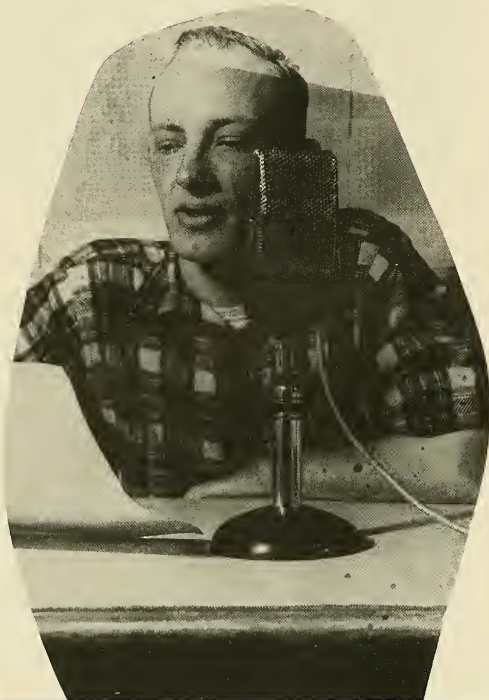

WMUA, the student operated radio station located in South College, was officially opened at an Open House on October 30, 1950. WMUA was formerly WMSC as the station of Massachusetts State College.

The management of this station is unique in comparison to any other organization on the campus in that faculty and students meet on equal terms with equal power and equal rights.

WMUA is supported by each student on campus through the Student Senate.

A general business office is located in Draper, but the studios are located in South College. Recently the studios have been remodeled and the station hopes to include "FM" in the near future.

WMUA is affiliated with the Pioneer Broadcasting system, over which hourly news broadcasts are presented. Among other college

WMUA, the student operated radio station located in South College, was officially opened in October, WMUA was formerly WMSC as the station of Massachusetts State College.

Audette, Stroberg, Schrader, Daigle  
Wilde, Mellow, Johnson, Webb, Horsefield, Cliche, Davies  
Summers, Francis, Reeber, Swanson, Deans, Sidman, Langill, Silva  
Drapeau, Donovan, Higgins, Ryon, Baker, Benvenuti, Spear,  
Gilley



stations on this system are WAMF at Amherst College, WCRS at Smith College, and WAIC of American International College.

Programs from WMUA cater to varied tastes on campus, presenting campus functions, all request record programs every Friday night, classical music, and musical quiz shows. Recently a new program has been introduced, "C-Store Caravan," which interviews faculty and students and has proved to be most popular.

Officers are: Station Manager, David Baker; Technical Director, Eugene Regan; Production Director, Laurence Higgins; Special Events Director, Frank Spear; Program Manager, Daniel Davies; Treasurer, Nancy Gilley; Secretary, Joyce Silva.

Programs from WMUA cater to varied tastes on campus, presenting campus music (all athletic events), all request record programs every Friday night, classical music . . .

The management of this station is unique . . . recently the studios have been remodeled and the station hopes to include FM in the near future.

A new program has been introduced this year, "C-Store Caravan," which interviews faculty and students, and proved to be most popular.







William Ives, Vice President; Chesley Corkum, President; David Gould, Treasurer

## Demolay

The Demolay Club of the University, the first of its kind in any New England College, was organized to further the fraternal relationships between former high school members of the Order of Demolay. The club, under the leadership of President Chesley Corkum and the club's advisor, Professor O. C. Roberts, met in French Hall twice monthly, at which times the members participated in discussions and enjoyed movies. The field trips, during which they visited local high school chapters, often brought back vivid memories to those who took part in them.

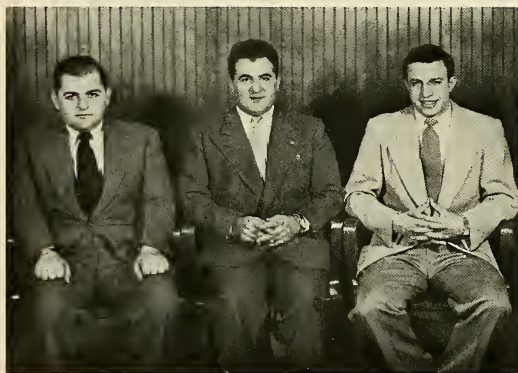

George Serpis, Vice President; Frederick M. Chakour, Advisor; Aristotle Siakatos, President

## Hellenic

The object of the Hellenic Club was the development of intercollegiate activities. It emphasized the exchange of ideas among four campuses—the University of Massachusetts, Smith, Amherst, and Mt. Holyoke—which are interested in Hellenic thought and culture. This new club on campus outlined several interesting events, which included speakers on religion, philosophy, and other liberal arts courses. The members also planned a calendar of successful social activities.

Mary Williams, Mel Flavin, Linnea Kent



## Students' Wives

The Students Wives Club promoted friendship among the wives on campus. They had regular meetings and arranged social events for pleasure and relaxation. The events they sponsored also helped to give them a more active community spirit.

## Psychology Club

Membership in the Psychology Club is limited to majors in the field of human psychology at the University. The club devotes itself to discussion of various branches of psychology, and especially interests itself in new methods of treatment and research that have been developed in the rapidly expanding field of psychology. Through the means of movies, talks, and actual experimental work, the future professional psychologist is able to gain practical experience in the field in which he intends to do his life's work. By tying up the advanced psychology courses with practical work, the members of the club gain a better insight into human nature.



Stanley Glick, Vice President; Ruth Cahen, President; Claire Casta, Secretary-Treasurer

## International Relations Club

The International Relations Club is unique in that it is composed of both foreign and American students. As a result the members are able to benefit from the experiences of those from other lands. Because of this the club serves the useful function of promoting good-will and understanding among its members.

The functions of the Club revolve about the various national groups represented. Their programs ranged from Hawaiian dancers to films on India. These interesting and varied programs have attracted many students other than the members to the meetings.

Roderick Bell, Vice President; Robert Mitchell, President; Daniel Parter, Treasurer

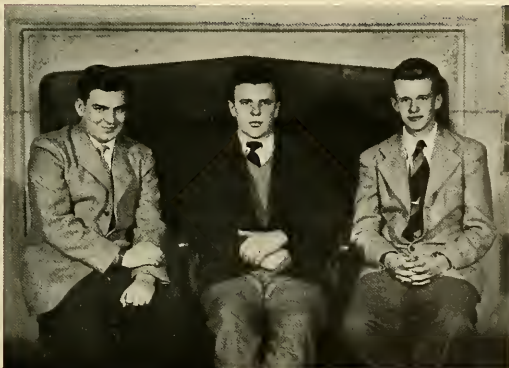

## Political Union

Although the Political Union Club is one of the younger clubs on campus, it is not, by far, one of the more insignificant.

The Club's activities are highlighted by discussions of questions of political importance to both the student and non-student. The club prizes itself on adhering to no party or particular school of thought. To further broaden the students' point of view, the Club invited to its meetings many prominent political leaders of diverse interests.

C. Charles Stephana, President; Irene Perniala, Secretary-Treasurer



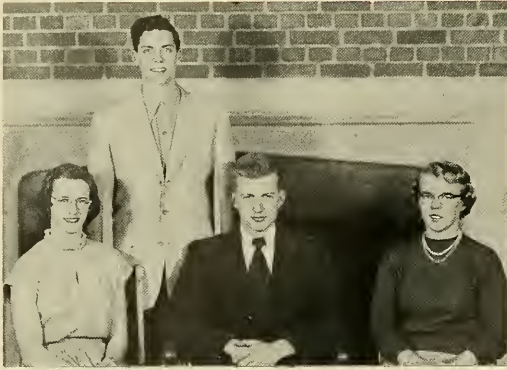

Gilbert Rabery, Vice President  
 Carol Martin, Secretary; Alan Manroe, President; Nancy Burrows,  
 Treasurer

## 4-H Club

The 4-H Club met every Thursday evening at the Farley Club House. The programs were varied, being highlighted by movies which were of special interest to the group. A social hour usually followed the meetings during which everyone enjoyed square dancing.

The Club, among other activities, sponsored a weekend for the high school students in an effort to introduce others to our campus. They also held many joint meetings with other 4-H organizations as well as sponsoring many public square dances on campus.

Throughout the year the club was always aiming to work "head, heart, hand, and health."

A. Austin Warner, Treasurer; Daniel P. Hurd  
 Albert Healey, Secretary; Charles Simmans, President; Robert  
 Anderson, Vice President



Christine Micka, Vice President; John Pullman, President

## Nature Guide Club

The Nature Guide Club, under the leadership of Bob Wood and Dr. William Vinol, started another successful year last fall. Meeting at Bowditch Lodge, the group discussed problems and new developments in recreational leadership. All students interested in recreation as a profession or a hobby were invited to join.

For the second successive year the group held a Christmas party. This affair was highlighted by the reappearance of many of last year's graduates. In March, the organization traveled to Colrain for their annual Sugaring-off party. This trip was one of a series of outings conducted by the club.

## Future Farmers of America

The Future Farmers of America chapter at the University proved quite active this year. In addition to sponsoring various school banquets, the chapter sent representatives to national and local judging contests.

In conjunction with its off-campus work, the FFA held a series of regularly scheduled lectures by students, guest speakers, and members of the faculty.

This varied program attracted both former high school members of the FFA and students in vocational agriculture to membership in the University chapter.



## Animal Husbandry Club

The members of the Animal Husbandry Club met once a month in Bowditch Lodge to discuss better livestock husbandry.

This year the "Little International Livestock Show" was again a huge success, for it was attended by people from all parts of the state as well as by many students of the University. The organization also sponsored the annual "Dairy Classic" which was held early in March.

The climax of the activities for the year was the annual Harvest Ball, which was held in the Drill Hall. The success of the dance was attributed to the work of the president and other officers.



Byran Clough, Treasurer  
Charles Simmans, Secretary; Roscoe Bemis, President; Richard  
Barnicle, Vice President

## Meat Judging Team

The University of Massachusetts' Meat Judging Team placed fourth in international competition, only twelve points below the top team. In accomplishing this feat the group surpassed teams from Kansas State College, Ohio State College, and Oklahoma A and M.

Single honors went to Charles Kiddy, who was second high man in the entire country, only seven points behind the nation's top meat judge.

This team is to be congratulated since it is the first group from the university and the first from New England ever to have placed in the top half of competition in thirteen years.



Charles Simmans, Charles McNear, Nathan Hale, Charles Kiddy,  
Roscoe Bemis

## Dairy Club

The Dairy Club met twice each month in Bowditch Lodge on the University campus. The organization engaged speakers not only in the field of dairy industry but also in related fields. As a result of this, there were several joint meetings with the Bacteriology Club and with the Food Technology Club. The president of the group, Bob Gregory, was pleased that many new discoveries in the field of dairy industry were discussed at these meetings. The club had a very successful year, and is looking forward to expanding its activities in the years to come.



Roger Thampson, Treasurer; Jahn Lukens, Secretary  
Robert Hamilton, Co-President; D. Hankinsan, Faculty; Frank Gav-  
lin, Co-President

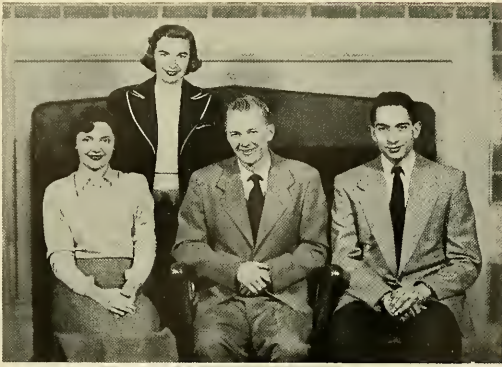

Pat Kearns, Treasurer  
 Barbara Kranich, Secretary; Rauna Lampi, President; Alan Cornell, Vice President

## Food Technology Club

The Food Technology Club had a very active year during 1950-51. The members enjoyed a series of varied lectures on the many aspects of their general field by authorities in each phase; and, of course, the meetings were terminated with the serving of a really professional type of food.

The club swelled its ranks considerably this year because of the institution of the graduate school in the Food Technology Department. The Food Tech Club has certainly presented a busy and profitable year to all members.

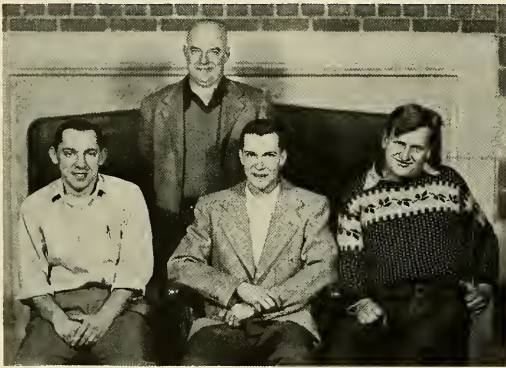

E. H. Heath, Treasurer  
 Irving Demaranville, Secretary; Joseph Putnam, President; Dave Dodge, Vice President

## Pomology Club

The Pomology Club is aimed at instilling in its students an active and lasting interest in pomology and its related subjects. In an attempt to maintain and further this interest, the club sponsored lectures by prominent speakers as well as discussions by the students on all topics relating to pomology.

Herbert Halmes, President; W. Bradford Johnson, Advisor; James Hanson, Vice President

## Olericulture Club

The Olericulture Club is another of the younger clubs on campus which has now become a well-established campus organization. Membership is open to both two-year and four-year students interested in vegetable culture and its related fields. As was done in other clubs, the Olericulture Club also sponsored lectures by prominent men in the field.



## Floriculture Club

Once a month in French Hall the Floriculture Club met with its faculty advisor, Professor Clark Thayer. A feature of the meetings was the guest speakers, such as the alumnus who showed colored slides of the tropical flora photographed during his visit to Hawaii.

The two major activities of the club were contributing to the annual Horticulture Show in the fall and co-sponsoring the Flower-Fashion Show with the Home Economics Club during Winter Carnival. As well as individual member exhibits at the Hort Show, the Floriculture Club sponsored the wishing well, the income from which went to the Memorial Fund. The Club has been the largest single donor to the Fund, already having contributed over a thousand dollars.



William Manley, Treasurer  
Lorraine Selmer, Secretary; Winslow Johnson, President; Philip Sherman, Vice President

## Forestry Club

Still in its infancy, the three-year old Forestry Club has provided its members with a stimulating program. At bi-weekly meetings, movies and speakers were scheduled to explain material growing, harvesting and utilization of forest products.

One of the important activities of the group was participation in the Horticulture Show, for which they prepared an exhibit. Woodchopping and log-rolling contests highlighted the fall and spring picnics, the Club's social events.

Robert Bond, Treasurer; Albert Boris, President; Bruce Gullion, Secretary

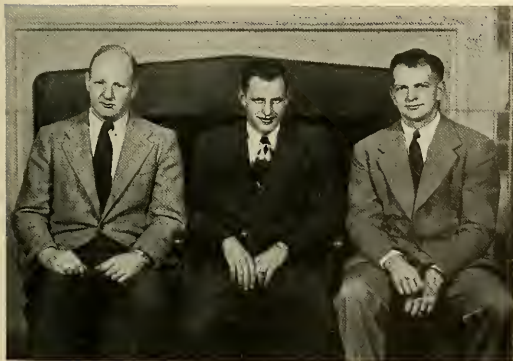

## Landscape Architecture Club

Once a month budding landscape architects meet at Wilder Hall with their faculty adviser, Professor Raymond Otto. The discussions usually center about phases of landscape architecture from either an academic or practical point of view. The guest speakers were asked to give the students a preview of the problems which they will find in their field after graduation. This year, following the receipt of criticism from various sources on campus, the students were invited to give their suggestions as to a revision of the curriculum required for the landscape architecture majors.

Jean France, Treasurer  
Barbara France, Secretary; Richard Vara, President; David Gauld, Vice President

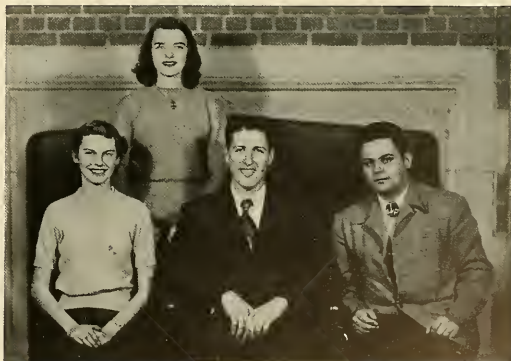





James Eiwel, Program Chairman; Jerry Herlihy, Treasurer  
Bronislaw Wisniewski, Vice President; Charles Nystrom, President;  
Carolyn Kendrow, Secretary



Louis Skarbek, Treasurer  
Robert Bussalori, Vice President; Donald Babbin, President; John  
Federico, Secretary

## Chemistry Club

The purpose of the Chemistry Club is to instill among the students a greater interest in, and enthusiasm for, chemistry. Meetings were held each month, at which prominent speakers spoke on such subjects as plastics, textiles, analytical work in industries, and job opportunities.

Although a professional club, the Chemistry Club had its share of social activities. A successful dance and banquet highlighted the year's social program.

Chester Prucnal, Vice President; Albert Bergeron, Jr., President;  
Albert Winer, Treasurer

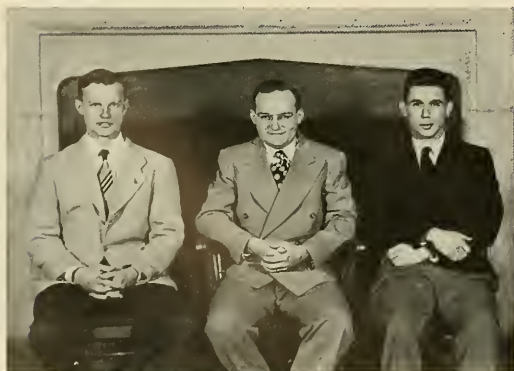

## Chemical Engineering Club

Widening the technical and non-technical perspective of the young chemical engineer is the aim of the Chemical Engineering Club. The Club activities were highlighted by lectures by prominent men, student discussions and movies. Whenever possible field trips to nearby industries were arranged. This Club has offered a program which was of interest to students majoring in both Chemistry and Engineering.

## Agricultural Engineering Club

Furthering the use of scientific methods in all phases of agriculture is the main purpose of the Agricultural Engineering Club. The secondary aim is to further interest in this young and expanding profession, which draws on a knowledge of the several types of engineering and closely allied subjects. At the monthly meetings prominent speakers talked and showed slides and movies on such subjects as rural electrification, advanced types of farm machinery, modern structural methods, and more efficient production methods.

## Student Chapter of A.I.E.E.

Along with the American Society of Mechanical Engineers and the American Society of Civil Engineers, we found also the American Institute of Electrical Engineers established on campus this year. These organizations further emphasize the importance of one of the youngest recognized schools on campus—The School of Engineering.

The organization offers the student an opportunity to make many contacts with students in other schools who are also interested in electrical engineering. The group aims at developing the student completely in all phases of the field.



Richard Johnson, Secretary; John Handforth, Treasurer  
Clifford Forster, President; Noman Wilson, Advisor; Robert Gin-  
gras, Vice President

## Student Chapter of A.S.M.E.

This year saw the Department of Mechanical Engineering accredited by the Engineering Council of Professional Development. Soon after came the establishment on this campus of a Student Branch of the American Society of Mechanical Engineers.

This Society enables a student to establish fraternal contact with his fellow students, both at his Alma Mater and at other colleges, and to meet graduate engineers engaged in the active practice of mechanical engineering. The Society provides for meetings of the Student Branches and also arranges for student attendance at the meetings of the Society, its Sections and Professional Divisions.

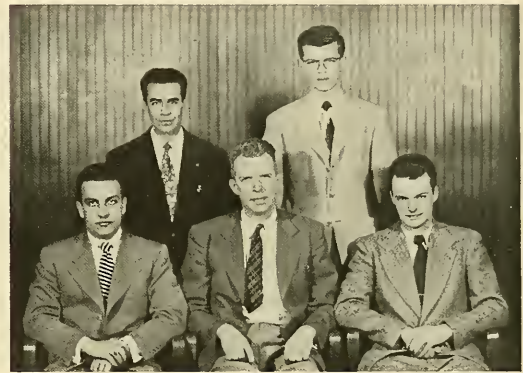

Fortunato Rizzitano, Secretary; Brian Milne, Treasurer  
William Costa, Chairman; John Swenson, Honorary Chairman;  
Lawrence Gard, Vice President

## Student Chapter of A.S.C.E.

The U. of M. Student Chapter of the American Society of Civil Engineers was established at an impressive ceremony held in Gunness Laboratory in March of 1950. The Student Chapter's purpose is to help the student prepare himself for entry into the profession and the Society. It seeks to introduce the student to professional associations and to supplement the work of regular class instruction in a fully accredited civil engineering curriculum.

Membership in the Student Chapter is open to all seniors, juniors, and sophomores majoring in civil engineering. The freshmen were invited to attend all functions.

Norbert Fredette, Secretary  
John Creedon, President; Karl Hendrickson, Advisor; Dominic  
Dinoia, Vice President

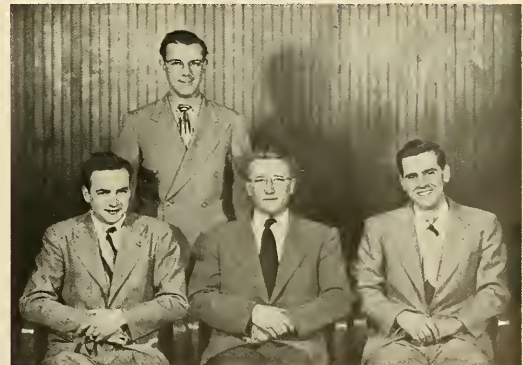





James Ubertalli, Treasurer  
 Thomas Farr, Vice President; John Weidhaas, Advisor; Hsiu-fu  
 Chao, President

## Entomology Club

Bugs, bugs, bugs—and the Entomology Club, with its headquarters at Fernald Hall, knew about all of them. The group listened to many interesting talks on the subject closest to their hearts by noted speakers from the various surrounding colleges. Also included in the calendar were interpolated meetings with faculty members and outstanding authorities, all holding forth on their studies of the six-legged species.



Joan Dellea, Vice President  
 Roland Gagnon, Kendall Jones, President; Pat Kearns, Secretary-  
 Treasurer

## Bacteriology Club

The purposes of the Bacteriology Club are to create interest in the new developments in bacteriology and to further student-faculty relationships. The club was addressed by speakers in this field of science, and held joint meetings with the Food Technology Club. At these meetings topics relative to both fields were discussed. The monthly meetings of the Bacteriology Club were held in Marshall Hall Annex. Next year the club plans to expand its activities, and to meet more often.

John G. Erhardt; Archie Mathews, William Berry, Vice-President;  
 H. Tate Ames, Secretary; Nestor Macholeris, Treasurer; Robert  
 Ratan, Arthur LeBlanc, Olatunji Fabiyi  
 L. R. Wilson, Advisor; Raymond Malloy, President; M. A. Light,  
 Advisor; A. B. Nelson, Advisor

## Geology Club

Under the capable guidance of Dr. Leonard Wilson, Advisor, the Geology Club enjoyed another prosperous year. The Club aimed at acquainting its members with the technical as well as the more humane aspect of the subject. In order to further interest in Geology, eminent speakers were heard and the students themselves carried on some lively discussions. The club also sponsored some other activities which all added up to make this a memorable year.





## Business Administration Club

The Business Administration Club, along with the School of Business Administration, enjoyed its second year of existence. The Club aimed at two things in particular—to further the prestige of this young school, and at the same time further the interests of its members in this field.

The Club offered its members an opportunity to become acquainted with the men and women already established in the business world. Although the majority of the members were Business Administration majors, there were many students in related fields in the ranks of the Club.



Martin Selig, Treasurer  
Albert Donigian, Vice President; Theodore Weiner, President;  
Edna Price, Secretary

## Pre-Med Club

The purpose of the Pre-Med Club is to acquaint prospective medical students with the not too technical modern developments in medical science. Along with the progress of medicine in the world today, the problem of entering various medical schools was discussed at the meetings.

The purposes of the Club are carried out by means of movies and lectures which emphasize the latest developments in the field. Due to the excellent guidance of their advisor, Dr. Gilbert Woodside, and the perseverance of the officers, this has been one of the most beneficial and worthwhile clubs on campus.



Phillip Dean, Treasurer; Laddie Skipton, Secretary  
Melvin Blake, Vice President; Dr. Gilbert Woodside, Advisor;  
Frank Wright, President

## Education Club

The Education Club, whose aim is to foster and further the interests of prospective teachers, was presided over by President Arthur Cole. Meetings were held on the first Tuesday of every month, and interspersed with the regular business meetings were many varied and interesting speakers. Besides fostering and furthering the members' interest in teaching, the Education Club tried to see that social affairs were not left out entirely, and so ended the year with a dance.

Connie W. Lehto, Vice President; Arthur Cole, President; Raymond Gagnon, Secretary-Treasurer

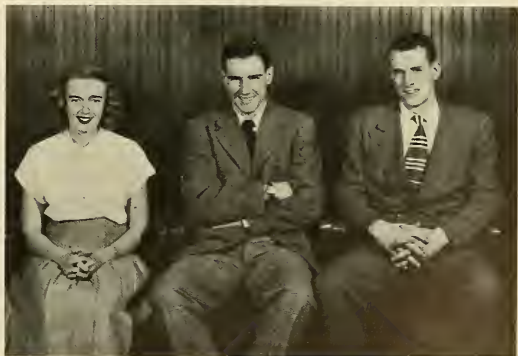



Barbara Flaherty, Publicity Chairman; Louise Cushing, President;  
Joan Stern, Secretary



Patricia Benton, Elinore Mason, Naomi Zellman, Beverly Sanford,  
Alida Mixson, Vera Litz  
Luice Moncey, Helen Turner, Barbara Flaherty, Jocelyn Dugos,  
Joan Stern

## French Club

The French Club, perhaps more so than other clubs on campus, has many traditions which have become a part of their yearly activities. Their Christmas pageant presented just before the holiday vacation always proves inspirational as well as beautiful. During the first meeting in the fall, the true spirit of France is brought closer to club members when the French exchange students from Amherst College are asked to give their impressions of "American College Life."

The meetings of the club this year were held in Farley Club House, and the activities also included a dance with the French House and an annual spring picnic.

John Bayle, Secretary-Treasurer; Paul Burke, President; F. R. Tibbetts, Advisor



## French House

*La Maison Francaise* headquarters were located at the Abbey this year. The mademoiselles banded together in an effort to further their mastery of the French language. As in past years the group was fortunate to have a French student as an occupant in their corridor.

Among its many activities the House sponsored the Cafe Rendezvous which featured French music, dance, and atmosphere; the proceeds of which were used to aid French relief students.

## German Club

The German Club enjoyed its second year of organization, holding monthly meetings at which a variety of activities were highlighted.

The Club enjoyed a Christmas Party at which it was fortunate to have Mr. Thies of this campus deliver a resume of his tour through Germany this past summer. Mr. Thies illustrated his talk with colored slides which he took during these travels. The Club also enjoyed German movies as well as informal get-togethers.

The Club is aimed at furthering the students' understanding and appreciation of the German language and culture.



Robert Corser, Treasurer  
 Paul Swanson, Secretary; Robert  
 Carpenter, President; Jerry Lebow,  
 Vice President

## Flying Club

The Flying Club had its inception this year, but it has proved to be one of the more active groups on campus. Although all of the twenty aviation enthusiasts do not yet know how to fly, they hope to have their licenses in the near future.

Each member paid twenty dollars upon joining the Club, and with this money as a start, a down payment was made on a plane which is the property of the stockholders, or members of the Flying Club. Members can fly the plane whenever they wish.

## National Student Association

The function of the National Student Association on this campus, as on every campus which has a chapter, is that of a clearing house between the regional and national levels by promoting projects in the fields of student life and government, education and educational opportunities, and international affairs.

The program this year included a "Discount Plan," whereby students, through the purchase of discount cards, could buy from associated merchants throughout the country at a saving.

Mae-Louise Jeyzk, Charleen Palmer  
 Joan Dellea, John Fox, Catherine  
 Cole







# SPORTS







The baseball picture at the University was paradoxical, after a fashion, in 1950 . . . as far as statistics are concerned . . . the record showed an improvement over the two preceding years.



# B A S E B A L L

The baseball picture at the University of Massachusetts was paradoxical, after a fashion, in 1950.

As far as statistics are concerned, the Redmen—with five wins and seven losses—battled their way through a less-than-so-so season, although the record does indicate a slight improvement over the two preceding years.

However, in spite of what the records show, the Lardenmen did play an improved brand of ball; and, with one exception, the margin of defeat in each of their seven losses never added up to more than two runs.

Coach Larden, before the season commenced, had an abundance of hitters, in addition to his best pitching staff since the end of the war. Moreover, the club was strengthened by a sound and experienced outfield. As the season progressed, however, a rather weak infield coupled with some spotty pitching, brought trouble and woe to the Redmen.

Individual standouts were hurlers Chet Corkum and Marty Anderson, and swatters Dan Smith and Dan Castello.

## REDMEN CLUB CONNECTICUT

Opening their 1950 season against the University of Connecticut at Storrs, the Lardenmen played perfect ball as they whipped their Yankee Conference rivals 7-3. Chet Corkum, sophomore ace, went all the way, while "Ma" Mariarty and Dan Smith connected for seven hits between them to keep the Bay Staters well out in front. The win opened the year on an auspicious note, and gave the team revenge for the previous year's loss to the Huskies.

## MASSACHUSETTS NIPS EPHMEN

Returning to Alumni Field, the varsity nine maintained their winning pace as they nosed out a strong Williams team in a close pitcher's duel, 4-2. Ed Frydryk, who struck out seven, went the distance in notching his first win of the year. The Redmen gave Ed perfect support to take him out of some very tight spots.

## WILDCATS CLAW LARDENMEN

In their second Yankee Conference game of the year, the Bay Staters faced a powerful New Hampshire nine





Opening against U. Cann. . . . Mariarty and Smith connected for seven hits between them to keep the Boy Staters well out in front.



Lorden had his best pitching staff since the end of the war. Individual standouts were Marty Anderson and Ed Frydryk.



on Alumni Field. Four pitchers paraded to the mound, and bases on balls were the rule of the day as the Maroon and White handed the Northerners a 6-4 verdict. The loss gave the team a 2-1 record, and evened up their YC record of 1-1. The only bright spot in the game was the sparkling play of first baseman Lew Baldwin, whose alert play prevented the score from mounting.

#### REDMEN DEFEATHERED

In a rather striking exhibition of pitching and weak hitting, the Redmen gave the Hilltappers of Trinity a 5-3 win while Coach Lorden looked on helplessly. Thirteen men were left on base as the Trinity pitchers bare down when the going got tough. The Massachusetts pitchers held their own until the fatal fourth. During that inning, the roof fell in as the Trinity nine pushed across four runs to wrap up the ball game. The loss evened up the season's record at 2-2.

#### HUSKIES HOWL

For the second year in a row, the Redmen and North-

eastern hooked up in a tight pitcher's duel. Once again it proved to be "Tough Luck" Marty Anderson who pitched superlative ball, only to absorb the loss. Marty gave up only six well-spaced hits, and yielded only one run. However, the Redmen could only get two hits and a walk during the entire afternoon as they went down to defeat 1-0. Even though the team suffered their third straight loss, they looked good in the field, making up somewhat for their lack of potency at the plate.

#### REDMEN ROMP

The Lordenmen regained their winning ways as they came up against a weak Norwich squad. Blasting the Norwich hurlers for nineteen hits, the other eight men gave Chet Carkum almost flawless support as he registered his second win of the year, 13-6. Lew Baldwin and Dan Smith split hitting honors for the day as they each rapped out four hits. The win returned the Massachusetts nine to the .500 mark with a 3-3 record.

#### TECH TRIPS MASSACHUSETTS

Coming to Alumni Field, Worcester Tech rapped out

nine hits and five runs while limiting the Redmen to three runs on four hits. In a vain attempt to stem the Engineer tide, Caach Lorden used three hurlers. The game proved to be just the opposite of last year's slugfest, as the crowd gradually lost interest in what rapidly became a completely dull game. Once again, poor pitching told the story.

#### WESLEYAN WHIPPED

Thanks to four vital errors by a sloppy Wesleyan nine, the Redmen managed to eke out a 2-1 verdict to even up their record for the year at 4-4. The game proved to be close and interesting. In doubt until the last of the ninth, the Redmen, sparked by the fleet feet of second baseman Buddy Estelle, pushed across the tie-breaking run to provide a thrilling climax to a well-played game.

#### TUFTS TRIUMPHS

Ed Frydryk started against the Jumbos, but it wasn't his day. Before he was relieved in the third, Ed gave up nine runs and the ball game before he went to the showers. Big Bill Winn, displaying a trace of his championship form of the past two years, came in in the third and held Tufts scoreless for the rest of the game. The Redmen staged a gallant attempt to get back in the ball game as they pushed across seven tallies in the ninth. The rally, however, fell one run short as they went down to defeat 9-8.

#### RHODE ISLAND RAMS REDMEN

Both the Redmen and Rhode Island collected ten hits, but the spacing of the hits told the story. The Rams

bunched their hits to score twelve runs and send three U.M. pitchers to early showers. The best the Bay Staters could do with their scattered hits was to tally five runs the Redmen a record of 1-2 in Yankee Conference play in being given their sixth loss of the year. The loss gave for the year.

#### MASSACHUSETTS SHADES SPRINGFIELD

In a marked change from the previous year's game, the Redmen hooked up in their second 1-0 game of the year. This time, however, Marty Anderson and the Lordenmen came out on top as they met Springfield on the Gymnasts home ground. Yielding only three hits during his whitewashing, Marty retained complete command during the entire game to give the Redmen a 5-6 record, and even up his own won-lost record at 1-1. The two teams went scoreless until the sixth, when Don Quimby scored the lone run to give the Redmen a well deserved victory.

#### THE TABLES TURNED

Before a capacity Alumni Homecoming crowd, the Lordenmen again staged a tight battle with Springfield, this time losing out 2-0. Bill Winn, former MVP of the team in his sophomore year, pitched his last game for the University. However, the team's inability to connect at the plate cost Bill the ball game. It was the second shutout of the season against the Redmen, and gave them a mediocre 5-7 record for the year. The loss marked the second straight year that the Redmen have dropped their Homecoming Day game.



Manager Tavel, Coach Lorden  
 Estelle, Corkum, Pyne, Frydryk  
 Quimby, Sullivan, Smith, Kroeck, Gunn  
 Anderson, Moriarty, Winn, Captain Costello, Swenson, Pinto,  
 Baldwin





The bright spot in the game was the play of first baseman, Lew Baldwin, whose alert play prevented the score from mounting.

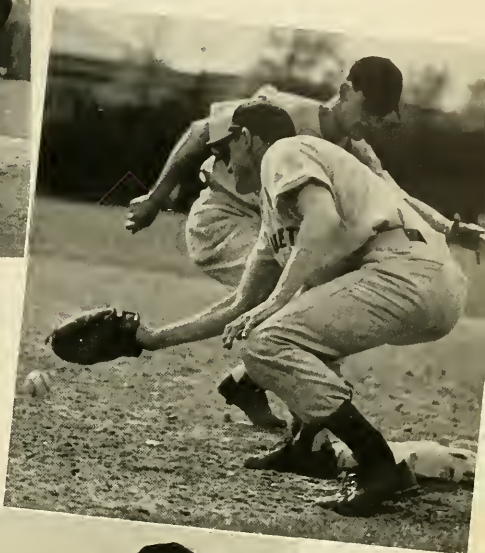

Thirteen men were left on base as the Trinity pitchers bare down when the going got rough. Our pitchers held their own until . . .

Coach Larden and Manager Tavel had their troubles . . . weak hitting, good pitching . . . powerful hitting, poor pitching . . .



With one exception, the margin of defeat in each of their seven losses never added up to more than two runs.

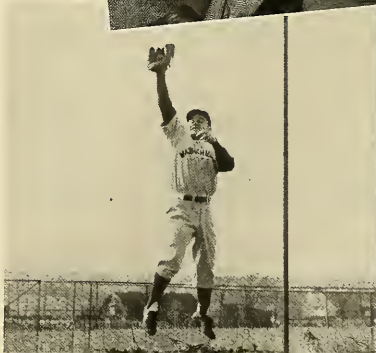



# S P R I N G T R A C K

Competing in four dual meets last spring, the 1950 varsity track squad compiled a perfect record of losses for the year with an 0-4 season total. Hal Fienman, captain of the team, proved to be the team's most consistent point-getter in a poor season.

The Derbymen opened the season by traveling to Storrs, Connecticut, to meet a power-laden UConn squad. Our team picked up most of its points in the field events, for a driving rain considerably hampered the runners. Al Carter, soph speedster who later transferred to the University of Miami, raced to first place in the low hurdles with ease. In the weight events, the Redmen took three out of four firsts.



Manager Miller, Allen, Himielski, Mondeville, Duncon, Hopkins, Coach Derby Carter, Bordeau, Lee, Stowe, Pieropan, Alintuck Whitney, Nickerson, Molitoris, Captain Fienman, Rogers, Boyle

Al Pieropan placed first in the discus, Ed Molitoris out-hurled everyone to win the hammer throw, and Hal Fienman took his usual first in the shotput. This proved to be the extent of the Massachusetts scoring as they went down to defeat, 91 2/3-42 1/3.

The Maroon and White returned to Connecticut to meet a strong Trinity team. Here again, the team had individual stars, but did not receive a sufficient number of points to win. Don Stowe, veteran pole vaulter, took an easy first place. Hal Fienman and Art Alintuck, a sophomore who showed a great deal of promise for future years, finished 1-2 in the shotput. Halsey Allen and Damon Phinney, transfers from the cross country squad, placed 1-2 in the two mile, and Ernie Mandeville took a first in the discus throw. However, when the totals were tallied, Massachusetts was on the short end of a 77-49 score.

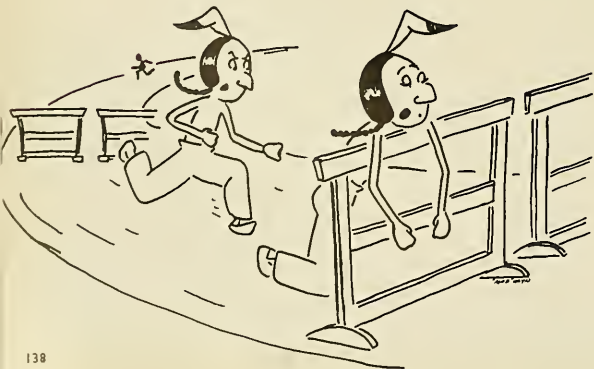

Team picked up points in the field events . . .  
Pieropan took a first in the javelin throw.

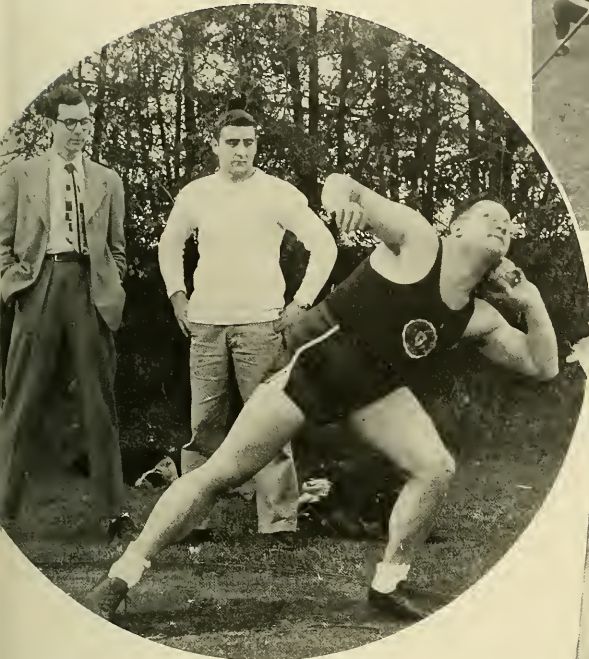

Hal Fienman and Art Alintuck, a sophomore who showed promise, finished one-two in the shotput.



Don Stowe, captain of the winter track squad, scores second straight first in the pole vault.

Still vainly trying for their first win of the year, the tracksters grimly faced a comparatively weak Worcester Tech team. The squad jumped off to a quick lead as Don Stowe captain of the winter track squad, came through with his second straight first in the pole vault. Art Alintuck capably filled in for the injured Fienman and took a first in the shotput. Paul Bordeau turned in a sparkling upset as he raced to a first in the 220. Al Pieropan took a first in the javelin throw, and Ed Molitoris again took a first in the hammer throw. Things looked bright for the Massachusetts rooters, as the Redmen rolled up their highest total of the year, 51  $\frac{2}{3}$  points. However, when someone added up the Worcester totals, we found ourselves again on the short end, for the Engineers racked up 83  $\frac{1}{3}$  points.

In the last meet of the year, the Redmen were completely outclassed by a Williams squad that had every-

thing its own way. Hal Fienman took the only first place of the day when he took his third first of the year in the shotput. Ernie Mandeville took a second in the javelin throw, Ed Molitoris finished second in the hammer throw, and Halsey Allen finished second in the two mile. This was the extent of the Massachusetts scoring for the day. When the slaughter was over, Williams had rolled up the almost perfect score of 112-23.

With the close of the dual meets, the squad attempted to pull themselves together to make a respectable showing in the Yankee Conference Championships. However, their bad luck was not yet destined to leave them, and they finished last, with the ignominious fate of not scoring a point.

Traveling to the New England Intercollegiate, the squad again went scoreless. In this disappointing way the Redmen closed the worst season in their history.



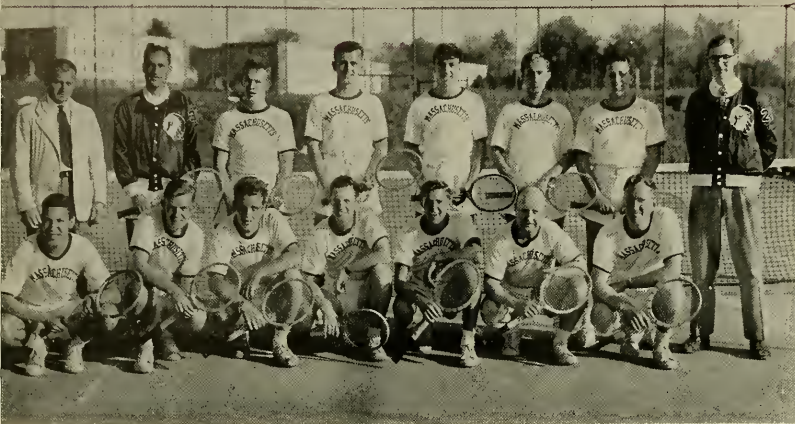

Cochs Kosakowski, Wisnewski, Hart, W o g a n , Allen, Thomas, Selig, Manager Litwack  
Wyman, Oliver, McManus, Captain Cleverly, Taylor, Kennard, Jones

# T E N N I S

The varsity tennis team brought home the first Yankee Conference championship in the history of the University last spring. Competing in Durham, New Hampshire, the team swept the singles, doubles, and team crowns as they unseated past champion Rhode Island State in the tourney. Captain John Cleverly took the singles crown, and teamed up with Tom McManus to annex the doubles crown.



The tennis team brought home the first Yankee Conference championship . . .

The team opened the season with a hard-fought victory over Holy Cross. In the next match, nationally famous North Carolina gave the Redmen a tennis lesson. The team suffered their second loss in a row as Vermont nosed them out in a tight match. They bounced back to take their next five matches in a row, including the Yankee Conference crown, as they beat Clark, W.P.I., Connecticut, Trinity, and Tufts. In the last match, Rhode Island gained some revenge for the tourney as they trounced the Redmen who closed the season with a 6-3 record.

Competing in New Hampshire, the team swept the singles, doubles, and team crowns as they unseated past champion Rhode Island State in the tourney.

Massachusetts 5	Holy Cross	4
Massachusetts 0	N. Carolina	9
Massachusetts 4	Vermont	5
Massachusetts 6	Clark	3
Massachusetts 6	W.P.I.	3
Massachusetts 6	Connecticut	3
Massachusetts 6	Trinity	3
Massachusetts 5	Tufts	4
Massachusetts 2	Rhode Island	7

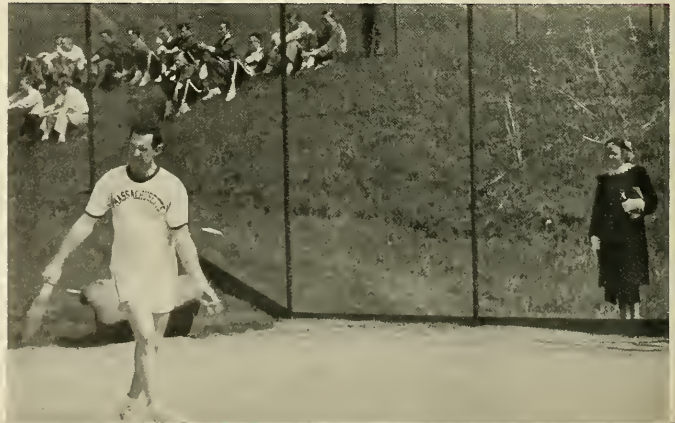





FALL AND WINTER SPORTS







Captain Marty Anderson starred . . . as leading ground-gainer . . . passer, receiver, and kicking specialist.

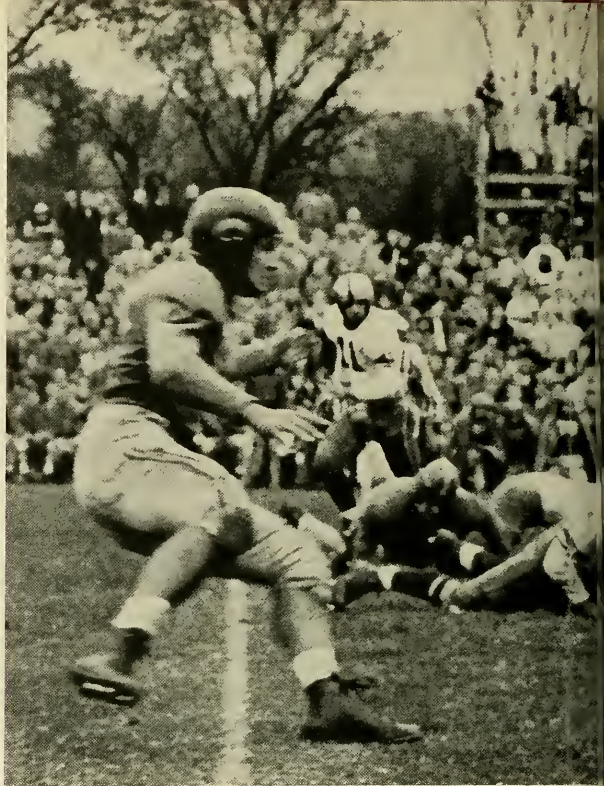

Assistant Trainer Flood, Trainer Ricci, Manager Francis, Assistant Coach Masi, Head Coach Eck Nolan, Howard, Fucillo, Hendrickson, Hicks, Spencer, Assistant Coach Ball, Assistant Coach J. Lorden, Assistant Coach E. Lorden Mottalo, Junkins, Adams, Graham, Prokapawich, Szurek, Hawarth, Benson, Assistant Coach Lee

Reebenacher, Demers, Canway, Bicknell, Connors, DiGiamerina, Granville, Pyne, Hawland Kawalik, Benoit, Speak, Smith, Hession, Gleason, Turcotte, Boyntan, R. Driscall, Grass Pinto, Beaulac, Daherty, Estelle, Roth, Captain Anderson, Beaumont, F. Driscall, Warren, Nichols

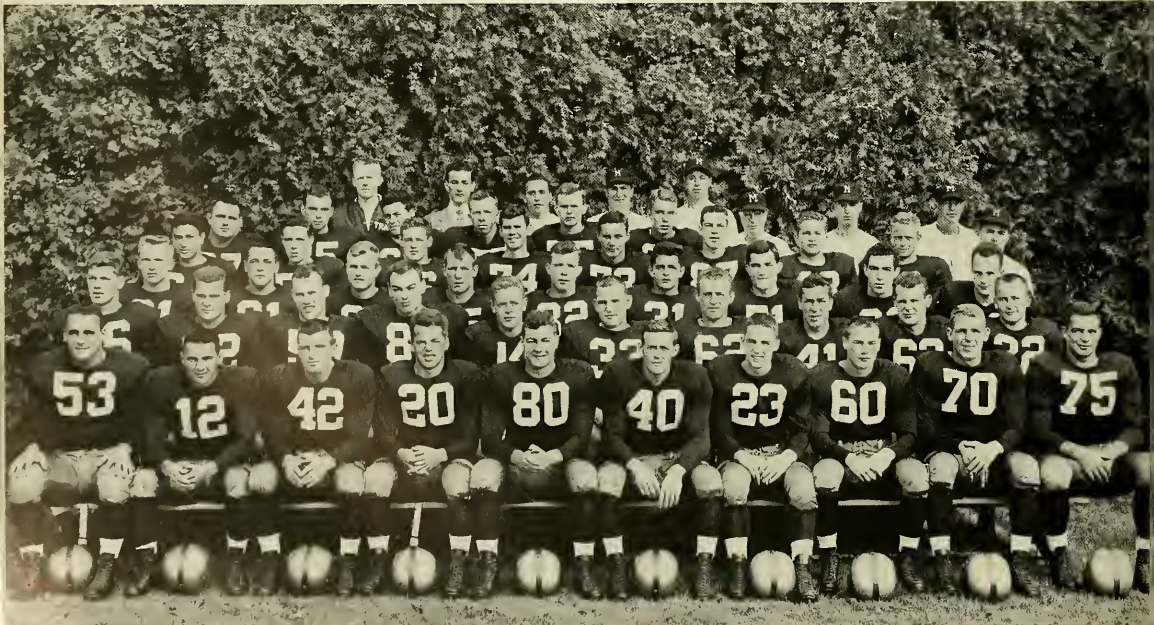



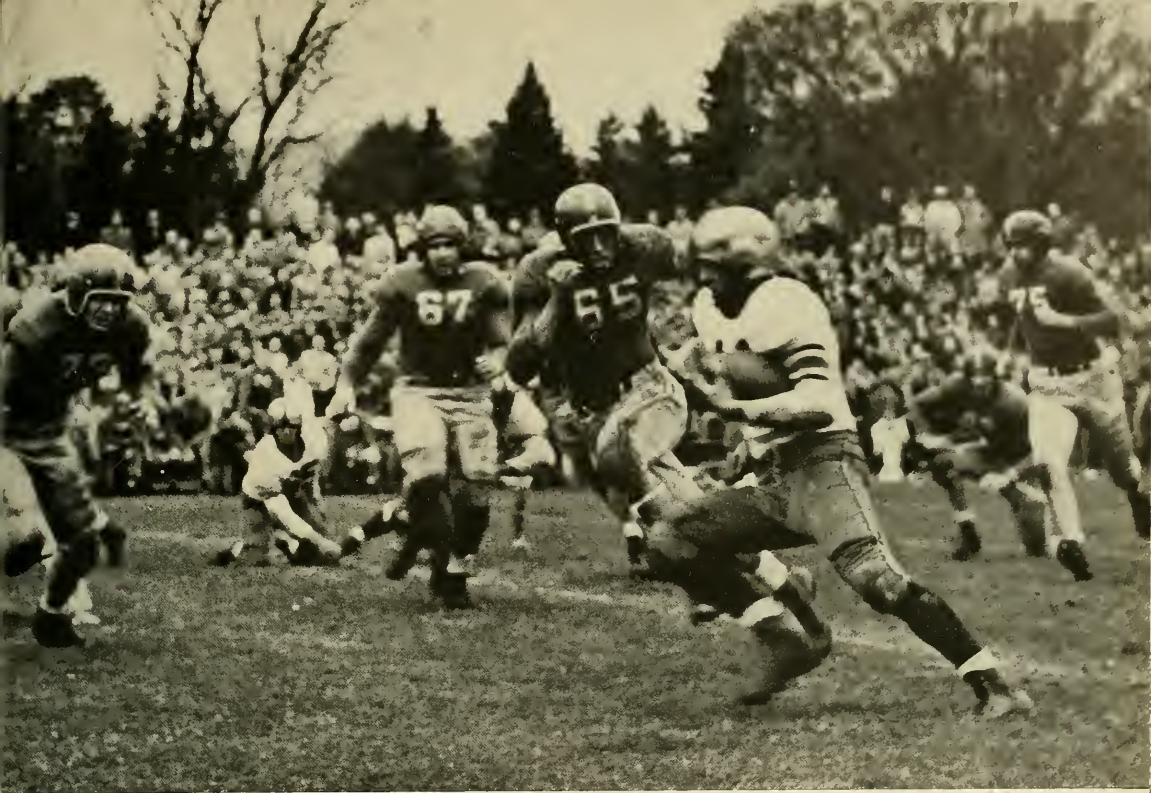

# V A R S I T Y F O O T B A L L

Massachusetts 26	Bates College 0
Massachusetts 34	Williams College 42
Massachusetts 20	Worcester Tech 21
Massachusetts 27	Rhode Island 38
Massachusetts 27	Northeastern 6
Massachusetts 27	Vermont 13
Massachusetts 0	Springfield 26
Massachusetts 6	Tufts College 7

This year's varsity football season goes down in the annals as a paradox. The books show that coach Tommy Eck's 1950 eleven won three and lost five—on the face of it not a very auspicious record. But a closer look shows the Eckmen in a different light. For one thing, the team maintained a 27-point average up to its seventh game of the season. As for total points scored, the Redmen were just seven points under the total attained by their combined opposition. In two decisions adverse for the Eckmen, the margin of victory for the opposing teams was only one point.

Two new teams—Williams and Northeastern—were powerful opposition on the Redmen agenda this year. But both learned that the Eckmen were far from easy marks. Williams made it, by one touchdown only. Favored Northeastern's hapless Huskies, however, didn't make it, the Redmen taking them with points to spare.

Only in the game with Springfield did the Redmen find themselves outplayed. The Gymnasts hit hard and effectively, their heavy line and deceptive backfield



# Varsity Football



Weston Field was filled with pigskin missiles as aerial attack dominated the play of both elevens . . . in the second period Massachusetts bounced back with two tallies . . .

setting the Redmen back for their only shutout of the season.

And so it went: tough opposition, tough breaks, tough won-loss column. The entire campus, however, in acknowledging the final result, takes a second look and says—nice going, Redmen!

## REDMEN SKIN BOBCATS

Exhibiting Coach Tommy Eck's new split T formation for the first time, the Redmen thrilled a capacity crowd with sparkling pass plays and speedy ground work as they downed the Bobcats 26-0. Outstanding for Massachusetts were Captain Marty Anderson and Noel Reebenacher. Marty, beginning his last Redman season, scored two touchdowns and hurled the pigskin for a third. Reebenacher, a sophomore, not only made his mark as a brilliant field general but contributed a beautiful 60-yard run through the Bates defenses in the fourth period, the result of which was another Redmen TD on the next play. Fumbling and penalties marred the Eckmen's play considerably, but otherwise the team gave promise of a big season.

## TECH TOPS ECKMEN

With one bad break after another, the Redmen, playing their first game away, fell to an outplayed and outrun Worcester Tech eleven. An attempted conversion that went just a hair wide, a first down missed by inches, a beautiful interception that bounced unexpectedly into



Recovery of a Massachusetts fumble by Tech set up the latter's second TD.

a Techman's hands for an eventual score, and a crucial fumble—all these contributed to the tough 21-20 decision against the Eckmen. Though first blood was drawn by the Engineers, it was the Redmen who commanded the field most of the way. The Eckmen were really on the go in the second and third periods, their plays culminating in three tallies and two conversions. The fourth period, however, was disastrous for the Redmen. Recovery of a Massachusetts fumble by Tech set up the latter's second TD, and minutes later Tech's third tally came coupled with the decisive point that lost the game for the Redmen.

## EPHMEN EDGE ECKMEN

Williams College, new addition to the list of Redmen opposition, downed Coach Eck's squad in the latter's

third tussle of the season. The Eph's Weston Field was filled with pigskin missiles as aerial attack dominated the play of both elevens. The Ephs opened powerfully in the first quarter with two touchdowns and seemed to have the Redmen homstrung. But in the second period Massachusetts bounced back with two of its own tollies and followed up with another TD in the third. Williams unleashed its full power at this point and pushed across two more scores in the third and matched the two the Redmen got in the fourth. And after the air cleared, the Eckmen found themselves on the short end of a big 42-34 score. Captain Morty Anderson starred again as leading ground-gainer of the day while Ray Beaulac was responsible for three of the five Massachusetts touchdowns.

**RAM RAMPAGE**

The Rhode Island Rams, on their own Meade Field, gave Massachusetts its third straight defeat. The Redmen were in top form as they made over twenty first downs and passed effectively. The Rams, however, were favored with more spectacular success in that they pulled off a few long runs for scores and had their only pass completions, three in number, count for tallies. The battle was a see-saw one until the Rams got the lead in the second period. After this, whatever the Redmen did, the Rams matched and so kept ahead. A fourth period rally on the part of the Bay Staters came to nothing. The game ended with the Rhode Islanders ahead 38-27. The absence of spunky Noel Reebenocher, hurt in the Williams game, was felt by the Eckmen.

**ECKMEN NIP HUSKIES**

The Redmen's stifled fury was released on Northeastern's Huskies as Cooch Eck's combine returned to home quarters. The Redmen, striving to get back into the win column, ran big loops around the favored Huskies. The first quarter was indecisive with no scoring made by either club. Then, in the second period, came carnage. Noel Reebenocher, out for two weeks with an injury, came in to zip across the stripes for the Eckmen's first tally of the day. Next, after recovering a fumble, the Redmen sent George Howland plunging over the line late in the third period. In the fourth, Jerry Doherty's 52-yard run resulted in another score, while a bit later George Howland again did the honors after nabbing an

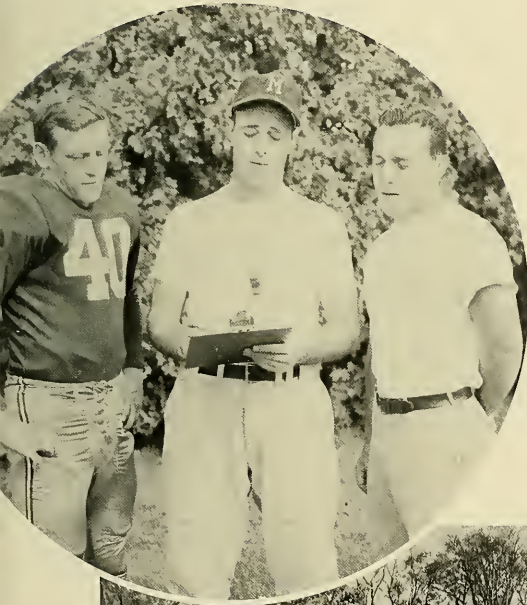

Captain, coach, and manager . . . the varsity football season goes down in the annals as a paradox.

Williams College, new addition to the list of Redmen opponents, downed Coach Eck's squad . . .

Though first blood was drawn by the Engineers, it was the Redmen who commanded the field most of the way.

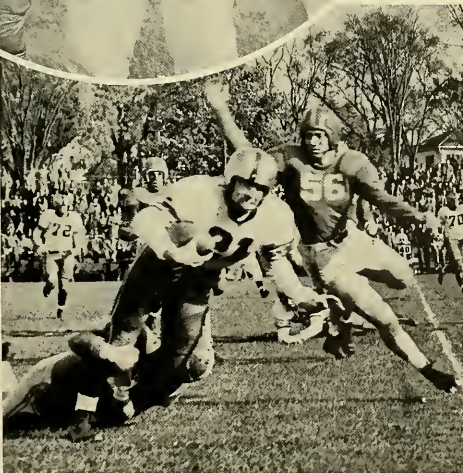



Anderson pass. At no point were the Huskies a threat, finally going down by a score of 27-6.

#### BAY STATERS CRUSH CATAMOUNTS

Keeping its home record untainted, Massachusetts entertained Vermont's Roaring Catamounts to a roaring 27-13 setback on a rainy, soggy Alumni Field. Initial honors went to the Green and Gold in the first period as they ended a 34-yard drive with a tally. On the subsequent kickoff the Maroon and White's Marty Anderson raced the ball back eighty yards to the visitor's eleven, from which point Jack Benoit took it over the stripes. Later in the same period an 88-yard drive had another score at the end of it for the Redmen. A third-period interception of a Catamount pass brought a third Redman score, while a punt return in the fourth period set up a final tally. Jack Benoit starred in carrying over three Redmen scores.

#### MAROONS MAUL MASSACHUSETTS

The Springfield Gymnasts handed Massachusetts its first home defeat and at the same time wrecked the Redmen's 27 point average. Using a fast-breaking single wing attack, the Maroons ravaged the Eck eleven with

## Varsity Football

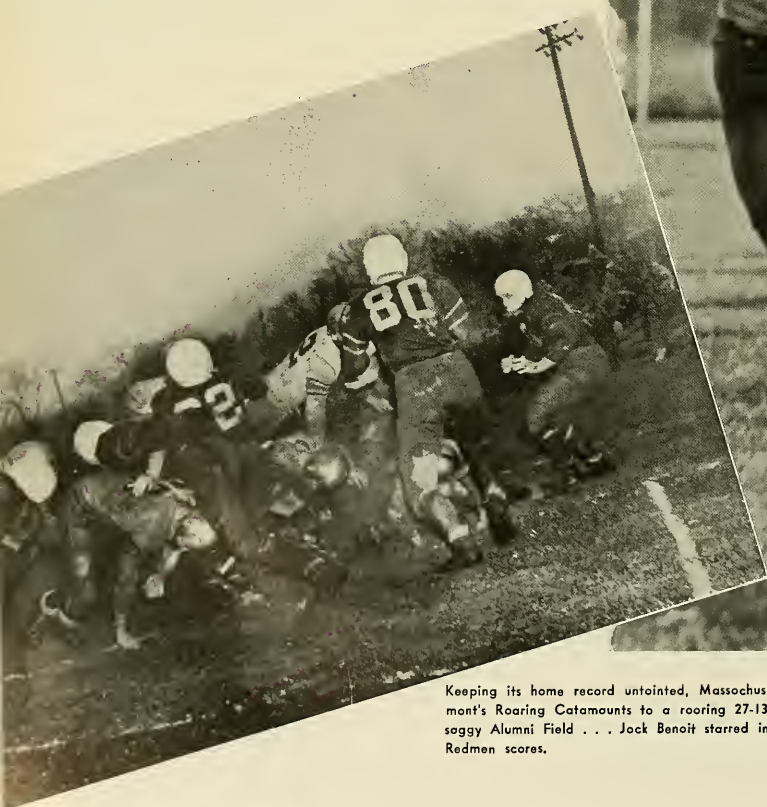

Keeping its home record untainted, Massachusetts entertained Vermont's Roaring Catamounts to a roaring 27-13 setback on a rainy, soggy Alumni Field . . . Jack Benoit starred in carrying over three Redmen scores.

Exhibiting Coach Tommy Eck's new split T formation for the first time, the Redmen thrilled a capacity crowd with sparkling pass-plays and speedy ground work as they downed the Bobcats 27-0 . . . Fumbling and penalties marred the Eckmen's play considerably, but otherwise the team gave promise . .

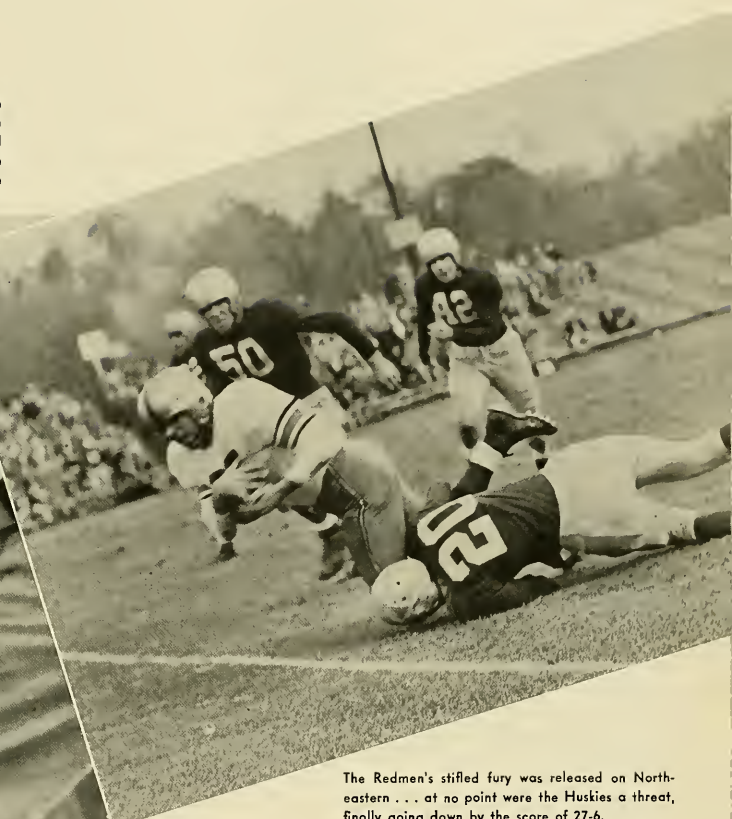

The Redmen's stifled fury was released on Northeastern . . . at no point were the Huskies a threat, finally going down by the score of 27-6.

a 26-0 trouncing. A heavy line fronted for the Gymnast's deceptive backfield antics as Springfield made one TD after another. A short drive early in the first period brought the first Springfield score, while a pass attack resulted in a Gymnast score later in the same period. Another Springfield TD came in the second period followed by one in the third and a last in the fourth. Throughout the entire tilt the Redmen were unable to stall the Gymnast's attack or get going offensively themselves. A bright spot for the Redmen was Bob Nolan whose line game was nothing short of terrific.

#### JUMBOS TAKE ECKMEN

Stung by the defeat inflicted by the Springfield Gymnasts, the Redmen journeyed to Medford for their last game of the season against their archrival—Tufts. A homecoming crowd of Tufts partisans, seeing the Jumbo's offense stalled time and again, nevertheless found their team on the better end of a 7-6 decision when time ran out.



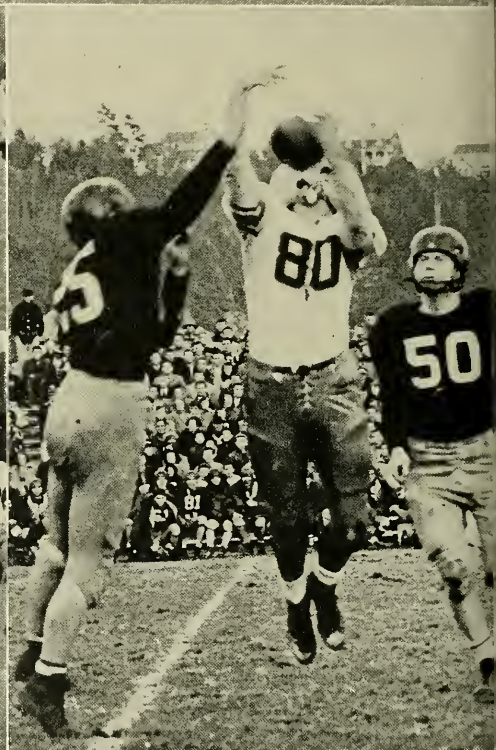
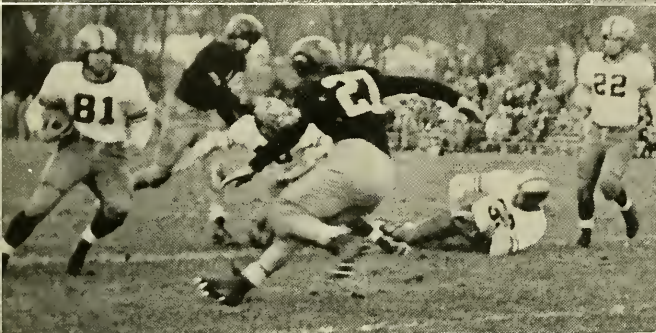
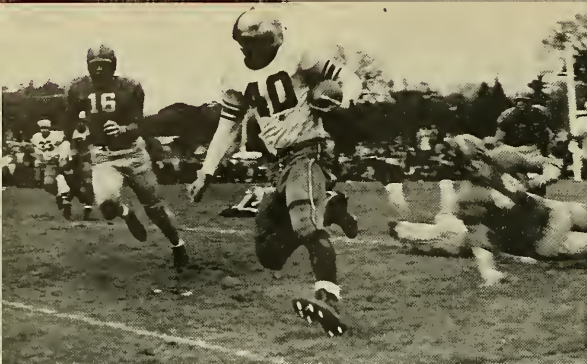

**Jumbos Take Eckmen**

**Missed Conversion**

**Reebenacher To Roth**

**Next Year**

Tufts made its only tally-and-conversion in the second period with the Redmen bouncing right back via a sixty-yard pass from Reebenacher to Phil Roth. Phil took the ball over for the only Massachusetts score. The conversion, a bit too far to the right of the post, failed, a tough break for Marty Anderson whose season's gridwork for the Redmen had been in the superlative category. In the third period the Eckmen were on the march but fumbled and lost their chances in that quarter. Again in the fourth from the Redmen threatened and looked as though they would make it, but the minutes ran out and the Jumbos, for the fourth time in the series, had a 7-6 score over the Redmen.



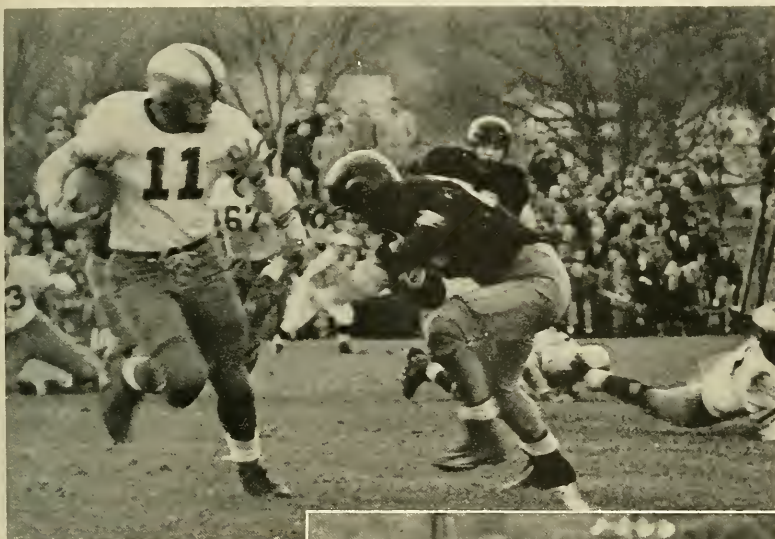

The Springfield Gymnasts handed Massachusetts its first home defeat and at the same time wrecked the Redmen's 27 point average. Using a fast breaking single wing attack, the Maraons ravaged the Eck eleven with a 26-0 trouncing . . . a heavy line franted for the Gymnast's deceptive backfield antics as Springfield made one TD after another.

And so it went: tough opposition, tough breaks, tough waltz column. The entire campus however, in acknowledging the final result, takes a second look and says—nice going, Redmen!

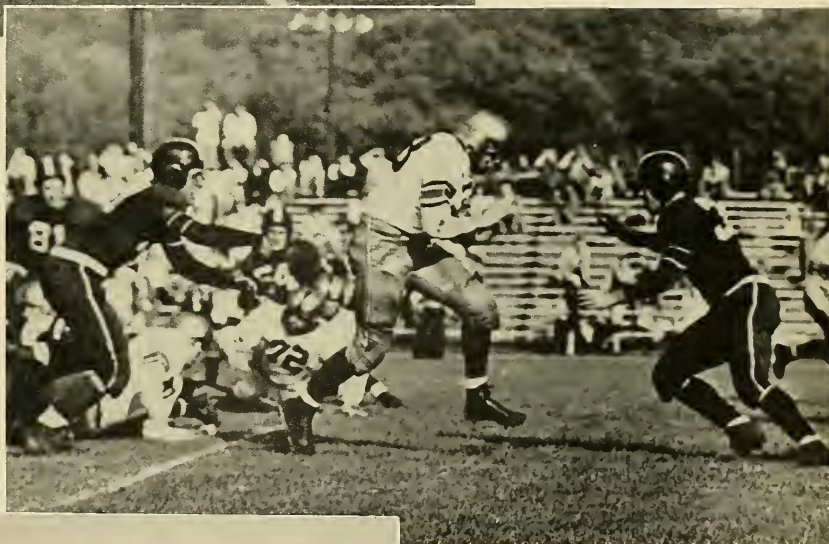

Two new teams—Williams and Northeastern—were powerful opposition on the Redmen agenda this year. But both learned that the Eckmen were far from easy marks. Williams made it, by one touchdown only. Favored Northeastern's hapless Huskies didn't make it . . .





Manager Clapp, Srgent, Buck, Coach Derby  
Duncan, Co-Captains Hopkins and Phinney, Allen

# C R O S S C O U N T R Y



Led by Co-Captains Damon Phinney and Harry Hopkins,  
and sparked by the fleet feet of George Goding.

The Maroon and White hit the comeback trail, trouncing Worcester Tech 22-39, and nosing out Williams 21-36 . . . at this point, Goding was called into active service.

Led by co-captains Damon Phinney and Harry Hopkins, and sparked by the fleet feet of George Goding, the varsity cross country team managed to post a two and three record.

The first meet of the season saw Northeastern outrun the Derbymen, 22-37. The Maroon and White hit the comeback trail, trouncing Worcester Tech 22-39, and nosing out Williams 21-36.

At this point, unfortunately, George Goding, winner of the Williams meet, was called into active service. MIT proceeded to spring an upset, whipping the Redmen 23-32. In a race which saw Boston College take the first three places and the Derbymen take the next seven, Massachusetts lost a heartbreaker, 29-30.

The team finished fourth in the Connecticut Valley Championships, and fourteenth in the New Englands.

The team finished fourth in the Connecticut Valley Championships, and 14th in the New Englands.





The varsity soccer team ended a poor season with a record of two victories, seven losses, and one tie.



Coach Briggs has expectations for next year's squad because the many sophomores have gained valuable experience.

The varsity soccer team ended a poor season with a record of two victories, seven losses, and one tie, the only two victories being over the hapless W.P.I. and Clark University teams.

Perhaps the squad's highest achievement was its 1-1 tie with the University of Connecticut, always a championship contender. Its lowest ebb was undoubtedly the 6-0 loss to Amherst College, New England champions for the second straight year. But it was the first time in four years that Amherst could manage to squeeze a victory out of their "country cousins."

Coach Larry Briggs has high expectations for next year's squad because the many sophomores have gained valuable experience and this year's strong freshman team will add its weight to the scales.

# S O C C E R

Massachusetts	1	Dartmouth	6
Massachusetts	0	Williams	2
Massachusetts	1	Union	3
Massachusetts	3	W.P.I.	1
Massachusetts	0	Trinity	2
Massachusetts	1	Connecticut	1
Massachusetts	0	Amherst	6
Massachusetts	2	Springfield	5
Massachusetts	6	Clark	0
Massachusetts	1	Tufts	2



Hunter, Palladina, Ritzi, Lapton, Bragiel, Dickinson, McGrath, Lit, Coach Briggs Tucker, Twardus, West, Seiferth, Johnston, Manager Bellas, Whittemore, Spiller, Casey, Zing, Curran Nystrom, Durant, Thomas, Co-Captains Emblar and Libucha, Hatch, Cole, Francis



The 1950-51 edition of the varsity basketball team opened the season in Boston . . . they were paced by Bill Prevey and Ed McCauley until the two left the team.

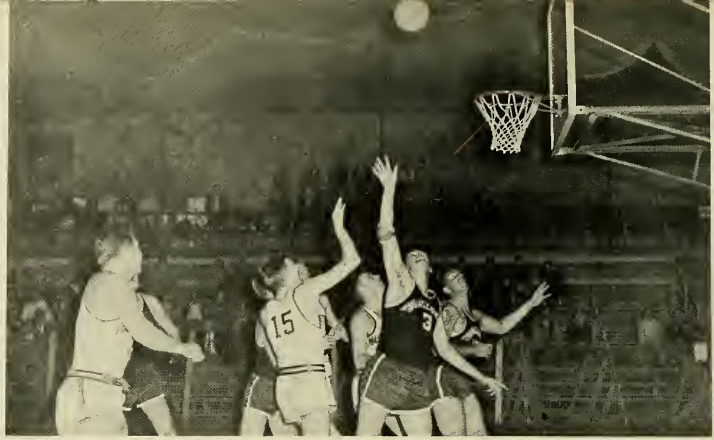

# B A S K E T B A L L

The pre-season forecast for the varsity basketball team was that we would finally have a championship team. However, the loss of six members of the varsity half-way through the season was largely responsible for making the team's 6-15 record go down as one of the most disastrous in the history of the school. The team started the year strong, but by the time they reached the charity game with Amherst, they were just about through. Much of the little success that the team had was due to the consistent playing of Captain Ray Gagnon and Bob Johnston, the only starting members of the varsity basketball squad that are graduating. As Coach Ball so philosophically put it, "Wait until next year."

## HUSKIES HOWL

The 1950-51 edition of the varsity basketball team opened their season in Boston against a strong Northeastern quintet. Northeastern jumped off to an early 4-0 lead, but the Redmen fought back to a 5-4 advantage. However, the margin proved short-lived, as the Zabilskimen went back into the lead, and were never again headed. Paced by Bill Prevey with 25 points and Ed McCauley with 19, the Maroon and White vainly tried to stay in the ball game. The Boston team was not to be denied, however, as they romped to a 42-28 half-time lead, and an eventual 80-63 win.

## TECH TIPPED

The Redmen returned to the Amherst College court to face the Engineers from Worcester Tech. The team jumped to an early 8-0 lead on baskets by Bill Prevey and Ed McCauley. However, the Engineers fought their way back to a 22-22 tie at halftime. The whole story of the second half appears in Easy Ed McCauley's phenomenal shooting as he dropped in seventeen points in the second half for a night's total of 24. The game

proved close until the final minutes when McCauley sewed up the 54-49 win. The victory proved costly for the Redmen as Prevey suffered a broken hand and was lost for three weeks.

## BRUINS BRUISE BALLMEN

Playing their second game in two days, the Maroon and White ran up against a better Brawn team in the Amherst Cage, and suffered their second loss of the season. Led by McCauley's 17 points, and Gagnon's 15, the Massachusetts quintet managed to stay within reach of the Bruins as they reached half-time only one point down, 30-29. However, the veteran Brown team returned to walk away from the Redmen in the second half as they rocked up a 74-58 win to give the Bay Staters a 1-2 record.

## BALLMEN BOUNCED

Traveling to Williamstown for a game against a powerful Williams College quintet, the Redmen suffered an ignominious defeat, 57-39. Williams took an early lead and raced away to a half-time advantage of 32-20. The Redmen made a game attempt to fight back, but proved powerless at the basket as the Ephmen pulled away. High scorers for the University were Ed McCauley with 9 points, and Captain Ray Gagnon with 7.

## GAGNON COMES THROUGH

The Ballmen hit the road again to face a comparatively weak Clark quintet at Worcester. Displaying their usual road slump, the Redmen managed to take a 21-19 half-time edge. In the second half, the winless Clark team came to life and staged a battle right down to the last minute of play. With just over sixty seconds remaining, Gagnon sunk two quick baskets that proved to be the tying and winning points, as the Redmen froze the ball to notch a 52-20 win. Gagnon, regaining his old court wizardry, was high scorer with 16 points, while McCauley (12) and Ostman (10) also hit double figures for the team.



Captain Ray Gagnon, playing his usual brand of ball, proved to be the sparkplug of the cagers throughout the season.

Although the season's record was not too bright, the fans were kept interested by the sparkling play on the part of several of the players.







Ball, Coach; Akerson, Sniada, Harlow, McGrath, Shuman, Manager

Galdman, Gunn, Jahnston, Gagnan, Captain; Margan, Bourdeau, Barrett

### TERRIERS TRIPPED

Playing on their home court for the first time this season, the Redmen faced the cocky visitors from Boston University before a highly partisan crowd. The Maroon and White raced to a 32-19 half-time lead, and seemed ready to romp home with the win. The Terriers, however, returned to the court displaying winning form. Holding the Redmen scoreless for nine minutes, they moved up to within one point of a tie. The Ballmen soon regained their eye, and taking advantage of the freeze, they held the ball as much as possible, to rack up a 49-45 victory. Scoring honors for the night went to Gagnon with 13 points, while McCauley and White also hit double figures.

### HILLTOPPERS ON TOP

Massachusetts traveled to Hartford sporting a win streak of three straight games as they faced a strong Trinity team. For the second year in a row, the Hill-toppers proved to be too much for them as they romped to an easy 74-60 victory. The Redmen tried to stay close during the first half, and managed to remain within one point, 32-31. The second half proved to be all Trinity as the U. of M. dropped their fourth game of the season as against four wins. McCauley (15) and Gagnon (13) provided the only scoring punch for the comparatively impotent Redmen.

### WILDCATS DECLAWED

Seeking a return to winning ways, the Massachusetts quintet came up against their Yankee Conference rivals

from New Hampshire. For the first half, the Wildcats seemed too strong for the Ballmen, as they moved out to a 27-24 lead. In the second half, Captain Ray Gagnon regained his eye and sank fifteen points in twenty minutes to personally lead the Redmen to an easy 55-42 win. Bob Johnston took up the slack in the team as he hit for 11 points.

### CARDINALS CAGED

Once again, Bill Prevey provided the scoring spark for the Redmen, as they faced a strong Wesleyan quintet just before finals. Bill threw in fifteen points in the first half, but Wesleyan held a lead of 27-25. The Ballmen came back strong in the second half as Prevey raised his total to 27 for the night, highest total of the year. Ray Gunn, coming in with two minutes to play, combined with Prevey to put the Maroon and White out in front, 59-56. Ed McCauley gave strong support as he hooped 13 points.

### REDMEN ACED

The between-semester vacation of the Ballmen was cut short as a last minute game was scheduled against A.I.C. Designed for the benefit of the many conventions on campus, all the Redmen gained was another entry in the last column. The Aces jumped to a quick 11-2 lead early in the first period, but Massachusetts came storming back to take a 22-16 edge. The lead was short-lived as the Black Aces moved up to a 23-22 margin at half-time. The second half was all A.I.C. as they romped to a 51-41 victory. Captain Ray Gagnon (14) provided the



In the second half, the Redmen easily clinched their 55-42 win over Yankee Conference rival New Hampshire.

main scoring spark for the Redmen. Prevey tossed in 12 points, most of them in the first half, while Ed White threw in eight points in the last half.

#### MASSACHUSETTS SUNK

Playing a veteran quintet at the Coast Guard Academy, the Redmen added another loss to their total as their opponents raced away to a commanding fourteen point lead. The varsity squad tried to fight back, but was down seven points at the half. Late in the third quarter, the Ballmen tied it up, but the Coast Guard team coolly pulled away to a 64-56 victory. High for the night were Bill Prevey with 13 points and Bob Johnston with 10.

#### SPRINGFIELD STAMPEDE

Losing the services of most of their starting five, UMass faced a strong Springfield five in the Cage. Led by Captain Gagnon, the team raced away to an early lead. Gagnon hooped 13 points in the first half, while Morgan and Bourdeau each hit for six as the team took a 33-25 lead. The second half proved to be a different

Captain Ray Gagnon, although not always high scorer, was the spark with his sparkling play and timely baskets.



story. Gagnon left on fouls early in the third period, and Springfield surged back. Morgan and Bourdeau tried to keep the team in the game, but Springfield proved too strong for them as they took a 67-53 decision. Gagnon, Bourdeau and Morgan each hit for thirteen points.

#### RHODE ISLAND ROMPS

A fighting U. of M. quintet met a power-laden Rhode Island squad before a capacity Winter Carnival crowd at the Cage. Rhode Island jumped to an early lead and was never headed. The Redmen vainly tried to fight back, but the Rams ran to a 39-28 half-time lead. Coming back strong in the second half, they managed to move within four points of the Rams but the opponents rallied, and romped to a 75-58 victory. The loss evened our Yankee Conference record at 1-1, and made the season's total read 5-8. Captain Ray Gagnon was high scorer with 14 points.

#### JUMBO JIVE

Traveling to Tufts College, the varsity basketball team tried in vain to break their three game losing streak. Tufts took an early lead, but the Redmen came right back to go ahead 21-16. The rest of the game proved to be all Tufts as they took a 37-27 half-time edge, and rolled up the highest total of the season to date against the Redmen in winning 89-58. Gagnon's 15 points led the Massachusetts attack, while Goodwin of Tufts set a new record with 38 points during the game.

#### NORWICH NAILED

On the first leg of a two game trip, the Redmen met a strong Norwich quintet and broke a four-game losing streak as they won going away, 65-50. The Cadets managed to gain a half-time tie, 30-30, with the Ballmen, but thanks to high scorer Paul Bourdeau who hooped 21 points, and Captain Ray Gagnon who hit for 19, the Redmen had little trouble in posting their sixth win of the current campaign.

A.I.C. took a 51-41 victory. Bill Prevey, up for a scoring shot, tossed in twelve points in the lasing cause.

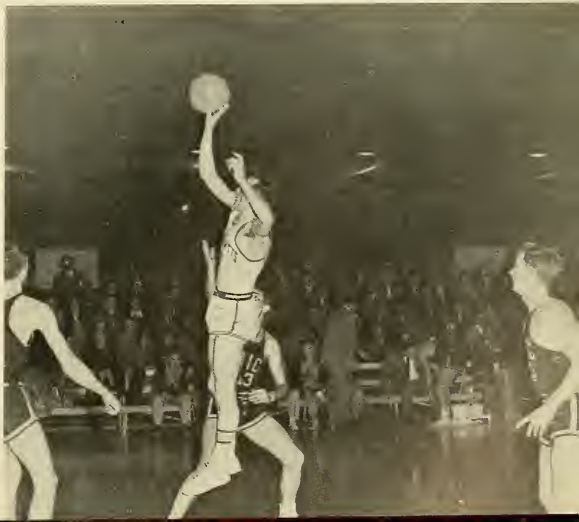





### CATS UNCAGED

Completing their Northern swing, the Redmen met the Catamounts of Vermont. Fresh from their win over Norwich, the Ballmen hoped to make it two in a row. However, Vermont managed to take a 27-25 half-time lead, and finally wrapped up the ball game, 60-48. Captain Ray Gagnon maintained his scoring pace for the University as he hooped 16 points in a losing cause.

### EAGLES FLY HIGH

Returning to their home court, the Ballmen came up against a potent Boston College quintet. Faced with superior height, the Redmen were unable to get started as the Eagles took a 28-19 lead at the midway mark. Massachusetts came storming back in the second half, but were unable to make up the deficit as they dropped the tilt, 59-43. High scorers for the team were Chip Morgan with 13 points, and Ray Gunn with 9.

### MASSACHUSETTS CONN-KED

The varsity team travelled to Storrs to meet perennially strong Connecticut squad. Connecticut, needing a win

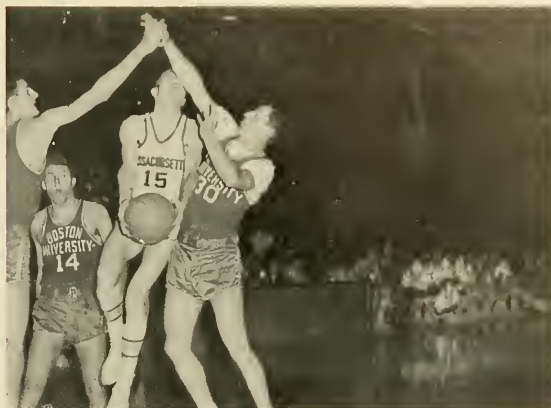

Notching a 49-45 victory over B.U., the Redmen-high scorers were Gagnon, McCauley, and White, all hitting double figures.



A fighting U. of M. quintet met a power-laden Rhode Island squad before a capacity Winter Carnival crowd at the Coge.

to clinch the Yankee Conference title and a 22-3 record, was not to be denied as they took a 40-21 half-time lead, and an ultimate 92-50 lead as they rolled up the highest total of the year against the Redmen. High scorer for the varsity was reliable Ray Gagnon who hooped fifteen points for the night.

### REDMEN EDGED

Returning home for their last home game, the varsity squad made a strong bid to break a three game losing streak when they met the Engineers from RPI. The Ballmen jumped off to an early lead and assumed command at half-time, 33-25. The Cherry and White came storming back, and managed to tie up the game with three minutes to play. A combination of a foul, a bas-

ket, and a freeze gave the Engineers the game, 58-56. High for the night were Paul Bourdeau with 20 points, and Captain Ray Gagnon with 18.

### PROVIDENCE REIGNS

In their last game of the current season, the Redmen made their first appearance in history at the Boston Garden against a strong Providence College quintet. The first quarter saw Providence jump off to an 18-11 margin. This proved to be the closest that the Redmen could get throughout the game as the Friars moved out to a 42-24 lead at the half, and an ultimate 72-53 victory. The loss gave the Ballmen a season's record of 6-15. Playing in their last college game, Captain Ray Gagnon, Bob Johnston, and Phil Goldman teamed up with consistent playing to keep UMass in the game. High scorers for the night were Art Barrett with 12 points, Chip Morgan with 11, and Bob Johnston with 9.

White made a hook shot in the win over New Hampshire, who led 27-24 at the half





# I N D O O R T R A C K



Venerable Llewellyn Derby, coach of varsity and freshman cross country, spring and winter track.

Indoor track began on a combination bright and dark note. Individually, Halsey Allen's breaking of the University 2-mile record was the event of the day, but collectively, the Redmen could not stand up against Worcester Tech's onslaught, taking only three events. Connecticut, the Redmen's second adversary, also allowed the UMassers only three events.

The Derbymen then went on to disaster in the meet with Northeastern, who piled up nearly 100 points as they swept almost every event from the Redmen. The first of March was the last of the season for the Redmen tracksters and a final defeat was added to their three previous ones as Holy Cross treated its hosts to an almost 40-point setback.

Though the season was marked at times by outstanding individual stints, the Redmen lacked the combined strength necessary for garnering points.

Massachusetts 34  
 Massachusetts 28  
 Massachusetts 15  
 Massachusetts 24

Worcester Tech 61  
 Connecticut 76  
 Northeastern 98  
 Holy Cross 24

Derby, Coach; Prevey, Allen, Alintuck, Pieropan, Hopkins, Grayson, Chadwick, Manager  
 Chapelle, McNiven, Dewing, Stawe, Captain; Walter, Briere, Duncan, Walker





Halsey Allen, veteran two miler, turned in a sterling performance against WPI as he set a new college record.

Harry Hopkins gave stellar performances throughout the year. Here, he is just beaten by a fast opponent.

Norm Lee consistently cleared the bar as he starred in the high jump.

Al Duncan sets the pace for two WPI opponents early in the race.





Coach Bill Needham and Captain Ed Frydryk discuss the strategy on the bus carrying them to a foreign ice face-off.



Massachusetts defenders swoop down on a lone Williams' lineman as he attempts to retrieve the puck near the backboards.

# H O C K E Y



"Timber" is the cry as hockey sticks come slamming against the opposing skates.



Tricky footwork with a gentle hip-roll, a quick jab, and he has the puck.

A swipe at the puck, almost got it, but a hit in the head instead.



### TUFTS 13—MASSACHUSETTS 1

With their first two scheduled games against Suffolk and New Hampshire postponed, the Redmen began their season against the Jumbos of Tufts at the Boston Arena. The tilt set a gloomy precedent for the rest of the Massachusetts season, the Redmen going down under a barrage of 13 goals. Walt Kenney's tally was the only marker of the game for the Redmen.

### SPRINGFIELD COLLEGE 3—MASSACHUSETTS 1

Scene of the second defeat for the Redmen was the Springfield Coliseum, though they fared much better against the Maroons than they had against the Jumbos. Walt Kenney was responsible for staving off a shut-out by jamming the puck through in the remaining few seconds of the middle period. Springfield's steady battering at the Redmen's goal produced three tallies.

### NEW HAMPSHIRE 7—MASSACHUSETTS 3

Playing in Lewis Rink at Durham in the Granite State, the Redmen ran up against a wall in the persons of the Wildcat pucksters. Al Graham made the first goal for the Redmen in the first period but the Wildcats charged back with two of their own in that period and another in the second period, capped by four more in the third. The Redmen played hard and fast to make up points, with Walt Kenney and Fred Lahey each coming through with tallies. But the try proved unsuccessful.

### TUFTS 6—MASSACHUSETTS 0

In their repeat tilt with the Jumbos, the Redmen fell again, this time in a close-to-home game at the Springfield Coliseum. Captain Ed Frydryk, former All-New England Honorable Mention goalie, kept the score from

mounting to anything like the 13-1 banging inflicted by the three-rink Jumbos earlier in the season.

### R.P.I. 2—MASSACHUSETTS 1

On a beautiful home indoor rink, the Engineers of Rensselaer edged the Redmen in the latter's most thrilling game of the season. The U. of M. initiated the scoring with a tally by Marty Anderson, aided by Al Graham, in the first period. The second period saw this tally countered by one by the Engineers, though Goalie Ed Frydryk made a spectacular try at halting the puck. The Engineers in the third period whipped through another score, and Redmen Coach Bill Needham set up a six-man offensive team in an effort to tie things up—but the attempt failed.

### AMHERST COLLEGE 2—MASSACHUSETTS 0

Neighboring Amherst College handed the UMass pucksters their sixth defeat. With no practice time behind them since before the second Tufts game, the Redmen were unable to stop the flashy Purple-and-Whites, who made a marker in both the first and second periods.

### WILLIAMS COLLEGE 7—MASSACHUSETTS 4

A final period was put to the Redmen's dismal 1951 season with the Ephmen downing the practice-less UMassers by 3 points. U. of M. scores were made by Bill Graham (2), Walt Kenney, and Carl Aylward, but Williams had command of the ice almost all the way. This "final period" can well be used in making an exclamation point to emphasize the fact that the Redmen desperately needed (and will need) an indoor rink. The amazing thing was that Coach Bill Needham's pucksters did as well as they did without practice.

Keegan, Manager; Lancto, Kenny, Conway, Anderson, Doherty, Graham, Sullivan, Needham, Coach; McNamara, Assistant Coach

Levis, Graham, Aylward, Frydryk, Captain; Seaver, Mackler, Hession, Lahey





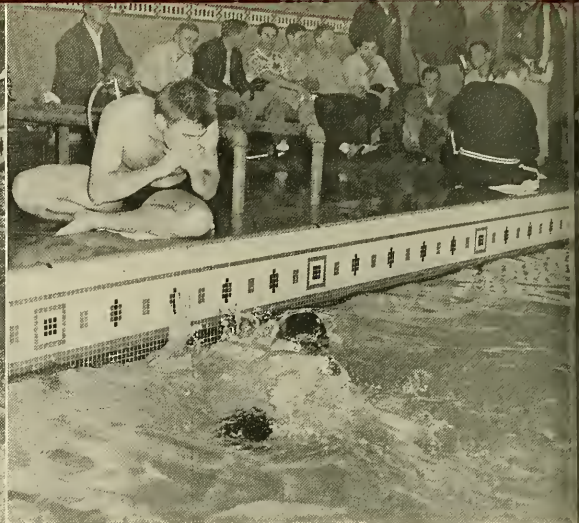

Cooch Roger's relay team was reliable throughout the whole season . . . third leg relay man about to jump off.

Encouragement to the belabored . . . teammate yells out only two more laps to go.

# S W I M M I N G

The swimming team could well boast about its season this year, although its 4-4 record does not show anything spectacular. The face-value of this record fails to reflect, however, facts which make the season, if not spectacular, at least one of which the Redmen can justly be proud.

Highlight of the season, for instance, was the meet with Coast Guard, in which the Rogersmen from landlocked mid-Massachusetts inundated the amphibious Guardsmen. Not to be slighted either is the fact that Dick Cornfoot twice bested the pool and college records for the 200-yard backstroke. And the loss to Bowdoin, sustained by only a couple of splashes, if it had been a win, could have made the record an impressive 5-3 for the Redmen.

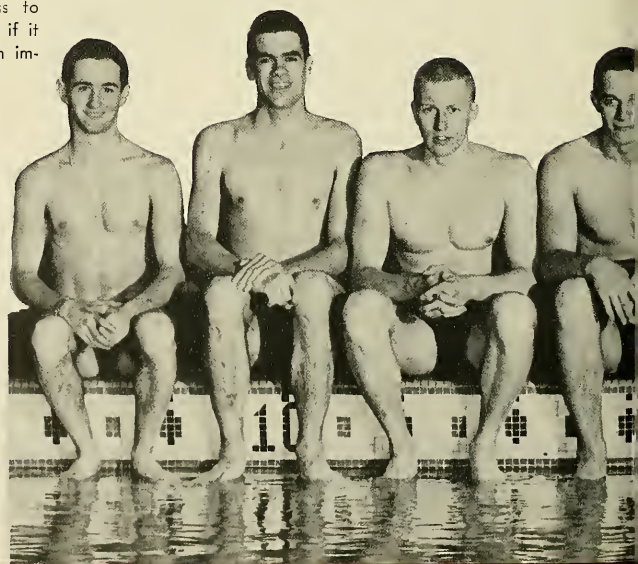

Dano - Boshion, Cornfoot, Steigleder, Prokopowich, Jacque, Mosuck, Groy, Captain; Bartlett, Warren, Lompi, Coach Rogers

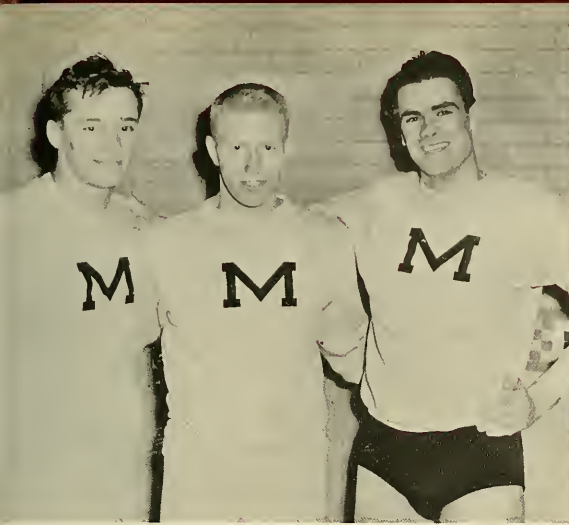

Consistent tankmen winners for the U. of M. . . . the Medley Relay trio after another swim win.



One for the money, two for the show, three to get ready, and at the gun . . . GO.

Massachusetts	46	Boston University	28
Massachusetts	28	Wesleyan	47
Massachusetts	47	Worcester Tech	27
Massachusetts	45	Coast Guard	30
Massachusetts	49	Tufts	25
Massachusetts	32	Connecticut	43
Massachusetts	36	Bowdoin	38
Massachusetts	33	Union	42

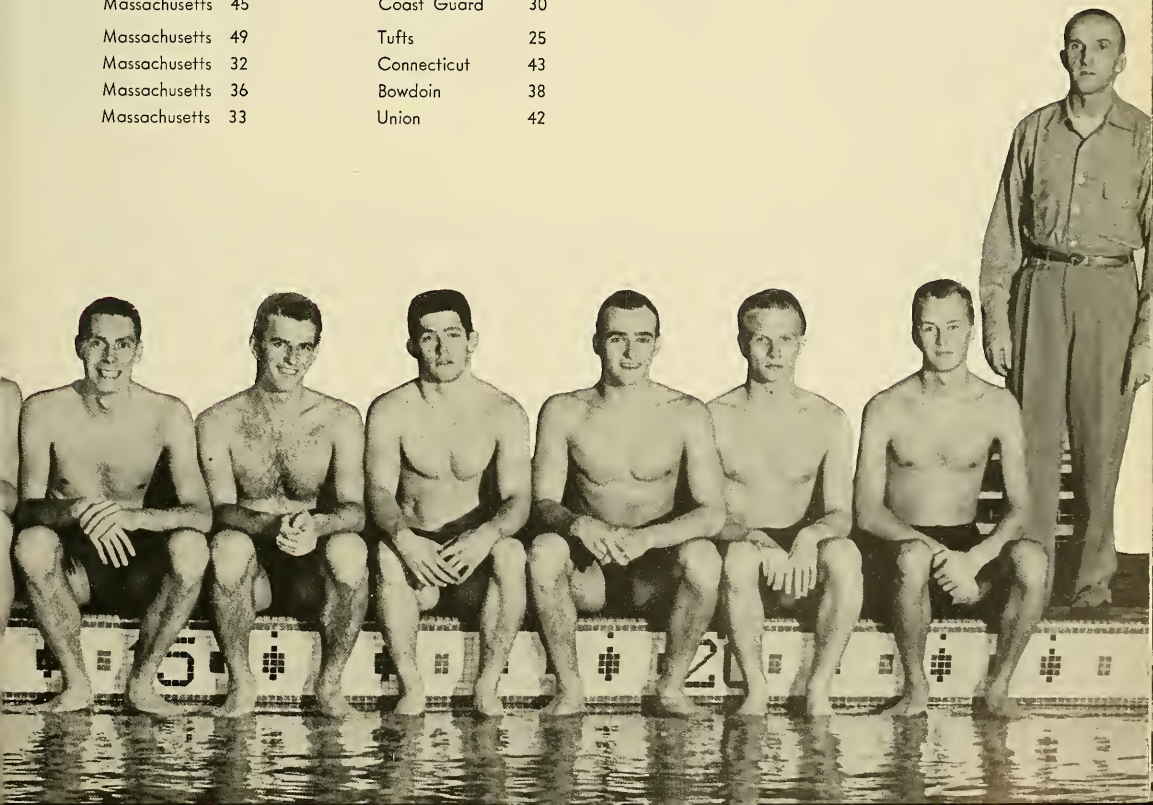



# R I F L E

Massachusetts 1317	Connecticut 1377
Massachusetts 1355	Worcester Tech 1320
Massachusetts 1359	Coast Guard 1400
Massachusetts 1363	Brown 1301
Massachusetts 1367	Rhode Island 1378
Massachusetts 1329	Yale 1360
Massachusetts 1369	Boston College 1308
Massachusetts 1337	Boston University 1369



Sergeant Platt checks with the marksmen . . . a comparatively good season was the result of long practice and good coaching.

Playing a somewhat shortened schedule, the varsity rifle team fired in eight dual matches during the course of the season. Shooting in an erratic manner, the squad could only gain three wins for the year. Led by high scoring Captain Bill Stanley, the team hit their highest total of the year in their next to last match against Boston College. At the conclusion of the season, the entire team, under the able coaching of Sgt. Harry Platt, traveled to Storrs, Connecticut to participate in the finals of the southern region of the New England College Rifle League. The top two teams in this tourney went on to face the winners of the northern regional finals for the New England championship.

Alves, Sergeant Platt, Coach; Wilson Barron, Stanley, Captain; McCaig, Williams



# P I S T O L

Hold your fire until you see the bull in the sights . . . shooting the place up for honors.



Competing with colleges and universities throughout the country, the varsity pistol team held its own against some of the best shots in the nation. Under the expert coaching of Joe Rogers, the team fired nine postal matches and three shoulder matches during the season. The results of the nine postal meets saw the Redmen drop three matches to Michigan State, one to Annapolis, and one to Arizona. To balance their losses, the team fired against and won their meets with N. Y. Maritime College, Cornell, and Texas A. and M. The team reached its peak in the Texas A. and M. meet and the Michigan State meet when they rolled up their highest point total of the year, 1313. The showing of the seven man team against such formidable opponents reflected much credit upon the University.

#### Postal Matches:

Mich. State College	1322—Massachusetts	1262
N. Y. Maritime College	1203—Massachusetts	1295
Cornell	1279—Massachusetts	1306
U.S. Naval Academy	1335—Massachusetts	1312
Texas A. and M.	1287—Massachusetts	1313
Mich. State College	1339—Massachusetts	1313
N.Y. Maritime College	1198—Massachusetts	1307
University of Arizona	1378—Massachusetts	1289
Mich. State College	1341—Massachusetts	1281

#### Shoulder Matches:

West Point	1395—Massachusetts	1288
Holy Cross	1339—Massachusetts	1224
M.I.T.	1312—Massachusetts	1313

Coach Rogers, Kallgren, Hames, Smith  
F. Creed, Farrell, Alves, Serpis





# F R O S H   B A S E B A L L

Coach Red Ball's frosh charges played four games against scheduled opposition and came out on the short end of a 1-3 won-loss column.

The Ballmen were walloped soundly only once and participated in walloping an opponent themselves once. The other two games were close, Amherst College frosh beating the UMassers 5-4, and the Connecticut frosh taking them 5-3. A real drubbing was administered by the frosh of Springfield College who took the Little Indians by a score of 14-0. To make up for this loss, the frosh administered a drubbing of their own by beating Worcester Academy 17-2.

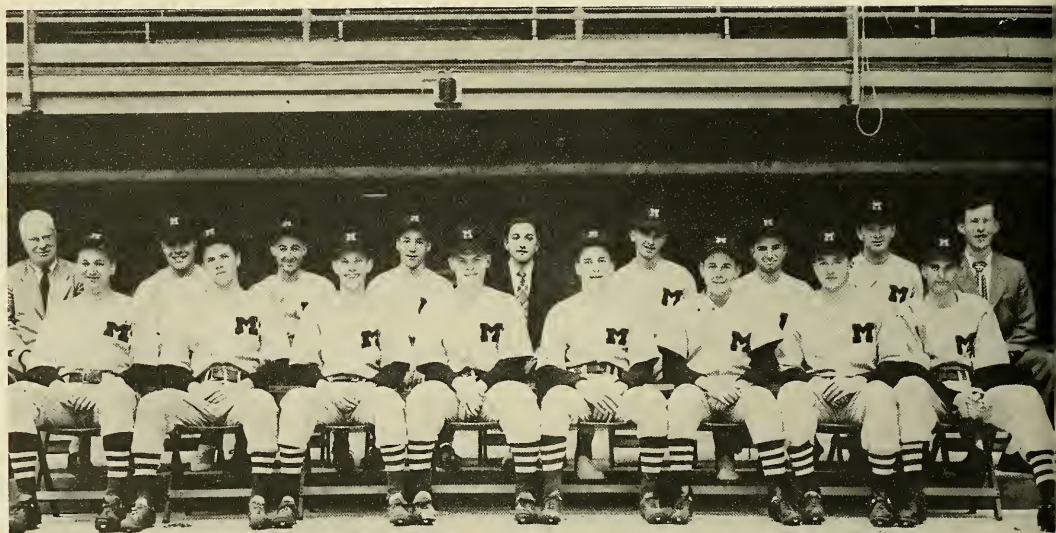

Coach Ball, Kilborne, Hunter, Curran, Manager; Shuman, Baccheri, Johnson, Palowski, Tyler Driscoll, Ackerson, Young, Bokey, Rabioli, Shaugnessy, Walker, Corkum

Coach Ball's frosh charges played four games . . . and came out on the short end . . .

# F R O S H T R A C K



The frosh track team began its season on a dismal note . . . was the theme for the season.

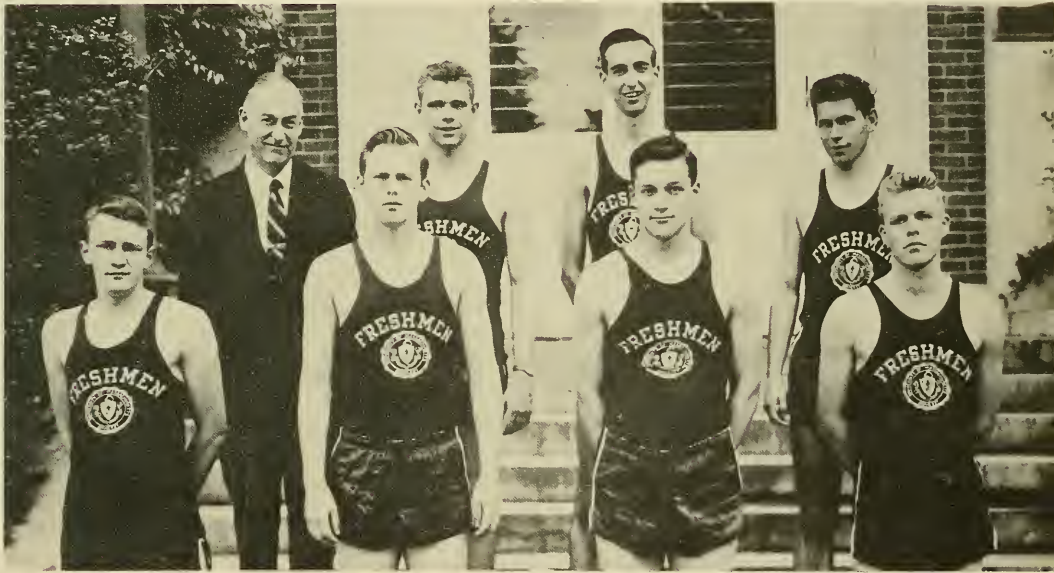

Coach Derby, MacNiven,  
Briere, Buck  
Graysan, Hicks, Prokopowich,  
Walter

The frosh track team began its season on a dismal note, and though it bounced back with a noticeable improvement in its second meet, this defeat set the theme for the season.

The frosh of the U. of Conn. administered a 109-4 catastrophe on the Derbymen in the opener. This was followed by a trip to Hartford to meet Trinity, who treated its guest to another defeat, 77-39.

The neighborliness of the Amherst frosh took the form of a third loss for the Little Indians by a score of 88-37. Travel to Williamstown wasn't very profitable either, the Ephmen frosh heading the UMassers 92-34.

The season finally ended with a record of 0-5 after Deerfield Academy beat the Little Redmen too.



# FRESH CROSS COUNTRY

An ambitious schedule undertaken by the frosh Derby-men resulted in an almost perfect season in dual meets and a more than creditable showing in tournament competition.

Sparked by ace harrier Harry Aldrich, the team began the season by beating the Amherst frosh, 15-16. Then, Mt. Herman fell for the first time since the '20s by a score of 24-32. After their only defeat at the hands of MIT, 30-25, the frosh harriers took Springfield, 15-49, and Deerfield Academy, 15-48, to finish off their scheduled dual meets.

Entered in the Connecticut Valley Championship, the frosh took the meet in a blaze of glory, with Aldrich finishing first and the team coming ahead of its nearest opponent by 45 points. At the New Englands the harriers finished fourth, with top man Aldrich placing second.

The season ended at New York where the UM first-year-men participated in the IC4A tournament and took 7th place in a field of 15. And in a field of 15C Aldrich took the number 2 spot.



Manager Clapp, Wheeler, McMullin, Knapp, Angelini,  
Coach Derby  
Steere, Captain Aldrich, Chisholm, Henry

# FRESH SOCCER



Kagan, Manager; Puddington, Deans, Clapp, Cohen  
Powers, Faberman, Manager; Castraberti, Coach  
Knaption, O'Donnell, Haelzel, Watanoyagorn, Co-Captain;  
Fax, Murray, Yesair  
Monaghan, Barraws, Conley, McLaughlin, Chua, Harri's,  
Bridges

This year the University came up with the most successful and experienced freshman soccer team in its history. This scrappy and cosmopolitan aggregation kicked its way to four victories in six games, besides winning all three of its non-scheduled scrimmages.

The season's highlight for the Little Indians was probably their 2-1 victory over Williston Academy, starting them on an undefeated four-game string and breaking the back of a highly touted Williston squad.

Adding strength to the team were three foreign students hailing from England, Siam, and China.

An interesting feature of this year's season was the initial game in which the Redmen booters were downed by the Connecticut frosh in an overtime thriller 3-2. Connecticut took tricky tactical advantage of gale velocity winds to win the hard-fought tussle.

Massachusetts	2	Connecticut	3
Massachusetts	0	Amherst	2
Massachusetts	2	Williston Acad.	1
Massachusetts	2	Manson High School	1
Massachusetts	2	Monsan Academy	0
Massachusetts	2	Smith Vocational	1

# F R O S H F O O T B A L L

The Little Indians, in one of the best freshman grid seasons ever, scalped opponents with a vengeance from their first game with Wesleyan to their last with Trinity. Coach Red Bull's combine downed Wesleyan here in the opener 28-13. Connecticut was next to visit and was feted to a 20-12 setback.

In their first game away the frosh beat Worcester Academy (12-6). This game marked the first Worcester

Academy defeat on its home field in almost ten years. In Boston a powerful Boston College team handed the frosh their only defeat of the season, a close 13-6 decision which kept BC breaths bated to the very end.

Home again, the frosh knocked off Springfield 19-0, and the following week, after taking Trinity 20-6, the Little Redmen walked off Alumni Field with a season's record of five big triumphs and one close defeat.



Lee, Wilson, Equi, Cachrane, Gessler, Boyd, Rex, Redman  
DiVincenzo, Callinen, McNiff, Davis, Moxcy, Costella, Chambers,  
Toft  
Casey, Grandane, Bamel, Stathopoulos, Braphy, Johnson, Pearl

Missing: St. Paul, Mitchell, Yucob, Carty, Ryan, Joy, Camilli,  
Frickman, LeBlanc, Decelles, Kanigsberg, Thebideau, May, Faley,  
Perry





# F R O S H B A S K E T B A L L



Bush, Coach; Goldman, Manager; Conceison, Lally, Mosychuck, MacLeod, Sullivan, Trainer; Tyler, Assistant Coach  
Goodman, Kaminski, Burns, Pasteris, Delahunt, Norman

The 1950-51 freshman basketball squad gave promise of being one of the most successful in history. Compiling a season's record of nine wins and seven losses, the team displayed some great basketball during the season. Led by a high scoring quintet, the Little Indians gave opponents plenty to worry about. High scorer for the season was Lally with 193 points. Following him were Goodman with 134, Mosychuck and Conceison with 132, and Kaminske with 120. Despite the loss of Goodman early in the year, the other four gave indications of being strong contenders for the 1952 varsity.

Northeastern	51	Massachusetts	45
Worcester Tech	53	Massachusetts	64
Brown	58	Massachusetts	53
Williams	49	Massachusetts	52
Clark	40	Massachusetts	58
Boston Univ.	57	Massachusetts	44
Trinity	76	Massachusetts	44
Amherst	49	Massachusetts	60
Wesleyan	43	Massachusetts	49
Brandeis	50	Massachusetts	54
Springfield	38	Massachusetts	41
Rhode Island	43	Massachusetts	58
Holy Cross	74	Massachusetts	58
Tufts	59	Massachusetts	58
Connecticut	84	Massachusetts	60
Rensselaer	52	Massachusetts	66



The fresh eagers, as in the past, had a relatively good season, boasting of many high school stars on their roster.



Harry Aldrich, one of the fastest men seen here in a long time, races home ahead of the pack again.



A frosh one-two punch in speedsters brings home another first for Derby's promising yearlings.

# F R O S H I N D O O R T R A C K

The frosh tracksters had an impressive season in amassing five wins and only one loss. Led by Mongiello and Aldrich, the frosh were point-getters extraordinary as they downed one opponent after another.

A highlight of the season was Harry Aldrich's breaking of the University 2-mile record which had been set

only several days before by varsity runner Halsey Allen. And in the Worcester Academy meet, Mongiello just missed breaking the University 35-yard dash record by a tenth of a second. All in all, Coach Derby could justifiably point with pride at his Little Redmen.

Massachusetts 48	Worcester Acad.	29
Massachusetts 46	Wilbraham Acad.	22
Massachusetts 57	Connecticut	46
Massachusetts 55	Northeastern	48
Massachusetts 30	Holy Cross	45
Massachusetts 53	Amherst College	51

Coach Derby, Wheeler, Knapp, Fink, Angelini, Komar, Chadwick, Chisolm, Bamel, Deans, Steere, Jahr, Wojner, Henry, Mongiello, Aldrich, Stathopoulos, Phelan, Tatro, Karlyn, Lamkin

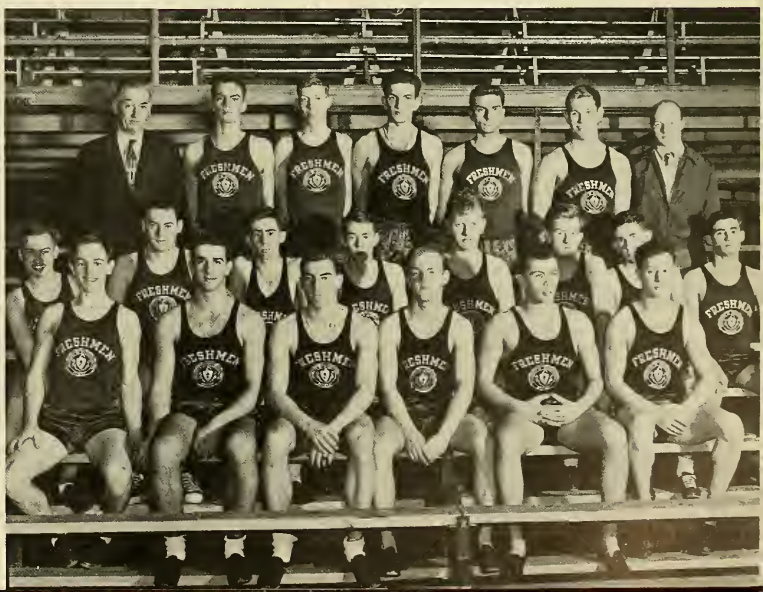



# INTRAMURAL SPORTS





In League A, Kappa Sigma repeated their performance of last year . . . Fraternity league crown.

League B saw Plymouth A come up with an undefeated season . . .

Over thirty teams took the diamond last spring to compete in four intramural softball leagues.

# S O F T B A L L

Over thirty teams took the diamond last spring to compete in four intramural softball leagues.

In League A, Kappa Sigma repeated their performance of last year to walk away with the fraternity league crown.

League B saw Plymouth A come up with an undefeated season to beat the Professors and Federal Circle for the League crown.

In League C, a nondescript team called the Tramps stumped the experts by romping to the top.

League D saw the consolidated efforts of Commonwealth Circle roll to an undefeated season and the championship.

In the first round of the semi-finals, Kappa Sigma, champions of League A, beat Plymouth A, League B, by the score of 9-3. In the second round the Tramps fell before Commonwealth Circle in a tight pitchers dual, 2-1.

The finals saw Kappa Sigma and Commonwealth Circle engage in a Donnybrook on the diamond, and when the smoke cleared away, Kappa Sigma was on top, 14-7, to annex both the fraternity and intramural crown for the second straight year.



. . . a team called the Tramps stumped the experts by romping to the top.

League A	W L	League B	W L	League C	W L	League D	W L
Kappa Sigma	6 1	Plymouth A	5 0	Tramps	6 1	Commonwealth Circle	6 0
Phi Sigma Kappa	7 2	Professors	4 1	Commuters	4 2	Independents	5 2
Alpha Epsilon Pi	5 2	Federal Circle	4 1	Berkshire B	4 3	Berkshire D	4 2
Sigma Phi Epsilon	5 4	Middlesex A	4 2	Hampshire	3 3	Homesteaders	4 2
Alpha Gamma Rho	4 4	Berkshire A	2 2	Suffolk	2 3	Berkshire C	2 3
Sigma Alpha		Hamlin A	2 5	Brooks B	2 5	Greenough B	2 5
Epsilon	3 4	Mills	1 5	Middlesex B	1 5	Kolony Klub	1 4
Q.T.V.	3 4	Greenough A	1 5	Plymouth B	0 4	Plymouth C	0 6
Theta Chi	3 6	Brooks	0 3				
Lambda Chi Alpha	2 7						
Tau Epsilon Phi	1 6						



# T O U C H F O O T B A L L



Boasting a record of twenty straight games without a tie or a defeat, the Berkshire B intramural football squad rallied to its second straight intramural championship this year. The Bombers broke the undefeated string of the fraternity champions, Phi Sigma Kappa, by defeating them 15-0 in a driving rain. In the finals, Mills A, who had previously beaten Butterfield C and Middlesex A in the league playoffs, went down to defeat before the hard driving Bombers, 27-12.

League A	W	L
Phi Sigma Kappa	10	0
Lambda Chi Alpha	8	2
Sigma Phi Epsilon	8	2
Sigma Alpha Epsilon	7	3
Theta Chi	7	3
Alpha Epsilon Pi	4	6
Kappa Sigma	3	6
Tau Epsilon Phi	3	6
Q.T.V.	2	8
Alpha Gamma Rho	2	8
Zeta Zeta Zeta	0	10

League B	W	L
Mills A	12	2
Middlesex A	10	1
Butterfield C	10	2
Berkshire A	7	3
Berkshire C	5	5
Chadbourne C	4	6
Greenough	4	6
Chadbourne A	4	7
Hamlin C	3	6
Hamlin A	1	9
Butterfield A	1	10
Plymouth A	0	3
Chemical Engineering	0	5

League C	W	L
Berkshire B	12	0
Hamlin B	7	2
Chadbourne D	7	2
Independents	4	2
Chadbourne B	5	4
Brooks B	3	2
Middlesex B	4	6
Brooks A	2	5
Butterfield B	2	8
Plymouth C	2	8
Plymouth B	0	2
Butterfield D	0	3
Commuters	0	5
Mills B	0	10

The new court enabled five intramural basketball leagues to play full schedules this year, instead of the double elimination system used previously. Although the season was not yet complete when this yearbook went to press, some of the teams asserted their power early in a bid for the championship.

In League A, Theta Chi, with an unblemished record of 5-0, held an edge over SAE, also unbeaten in four starts. In third place was Lambda Chi with a 4-1 total, closely followed by Kappa Sig's 3-1 and AEPi's 2-2.

League B boasted only one undefeated team, the Marauders (3-0). In second place was Middlesex B (3-1), and in third place was Kappa Sigma B (2-1). The Cam-muters (2-2) held a close fourth.

League C found Chadbourne A (4-0) on top. The Grads (3-1) were in second, with Poultry (2-1) safely in third. There was a three-way tie for fourth between Middlesex C, Comets, and Butterfield A, all of whom sported 3-2 records.

In League D, Mills House displayed a proud 4-0 season, with Hamlin A (4-1) and Butterfield B (3-1) following closely. There was another three-way tie for fourth between Chadbourne B, the Microbes, and F-Five, all with 2-2 totals.

League E saw another battle of the undefeated teams as Greenough Cafe (4-0) and Hamlin B (3-0) fought it out. Safely ensconced in third was SAE B with 3-1, trailed by Draper (3-2) and ATG (2-2).



# B A S K E T B A L L





Bullock, Butler, Mitchell, Chaffee, Steede, McRoberts, Manager  
Spelman, Coach; Buckley, Amero, Demeo, Reynolds, Rogowski



# F E N C I N G

Organized for the purpose of teaching fencing to beginners and for having intramural and inter-school matches, the Fencing Club is now in its third year of existence. This year, however, illness of some of the members and a difficulty in getting a place to fence curtailed the Club's activities.

It is hoped that the sport will bounce back into the active stage soon with the finding of room in which University swordsmen can practice.

The activity is not confined to male fencers only. Last year the Club sponsored the formation of a female club for the purpose of training the women for fencing matches.

# G O L F

The Golf Club originated last year and was built around golfers from the Devens Club. Since then it has gotten an enthusiastic University membership, and has been elevated to the rank of a varsity sport.

Coached up till last spring by Professor Spelman, the Club has participated in thirteen regularly scheduled matches to date. Last spring's record was three wins and four losses. The team also entered the Yankee Conference tournament in which Ed Anderson came out as medalist in a field of about fifty.

As a full-fledged varsity sport, the golf team is now under the direction of the Physical Education Department's athletic staff. The team devotes the first few weeks of the fall semester to qualifying play-offs and practice.

Robert Russell, John Benvenuti, Treasurer  
Arthur Pelletier, Secretary; Ernest Mondeville, President; Earl  
Suttor, Vice President





# O U T I N G

The Outing Club, a member of the 65-college Inter-collegiate Outing Club, was formed in 1927 after an autumn-day meeting of a group of interested students with Curry S. Hicks. University students who are members of the Club take for the great out-doors, the activities being as diverse as possible. Hiking, over-night camping, bicycling, swimming, canoeing, rock climbing, skiing, sleigh rides, square dances—all these are on the yearly agenda. And student-faculty hikes to mountain-tops help in acquainting undergraduates with their instructors.

Besides being a member of the Intercollegiate Outing organization, the University Outing Club belongs to the ten-college Pioneer Valley 10CA. A number of times a year the Club participates in meetings of the national organization held in different parts of the country for purposes of exchanging ideas and ironing out the problems local groups encounter.

Reid, Vander Pol, Carlson  
Horsefield, Swift, Finn, Dugas, Prouty



Mason, Burlingame, Currier, Arsenault, Levitt  
Walczak, Viera, Allen, Derby, O'Connor

# S K I I N G

Whenever the weatherman provides precipitation of a certain ideal kind for this Club, the members gather in force and make for the white, open spaces. The Club was organized in the fall of '49, with constitution and all; and given a proper dosage of the white stuff, everything runs smoothly.

Trips are usually made to the north country—Vermont or New Hampshire. This year there was a marked absence of the vital element up till the second semester. February brought a lot of it, however, and the Club was busy making necessary preparations for trips to the beckoning slopes.





# ROD AND GUN CLUB

Two years old now, the Rod and Gun Club is continuing its services for the anglers and hunters among the student population. Both the talk and action sides of hunting and fishing are promoted by the Club which enters contests, hears lectures by sports writers and conservation experts, and learns about the intricacies of fly-tying and the care of fishing and hunting equipment.



Albert Pierapan, Secretary-Treasurer; Warren McGranahan, President



Jack Benoit, Secretary  
Raymond Beaulac, Treasurer; Vernon Thomas, President; Russell Beaumont, Vice President

# VARSITY "M" CLUB

Composed of men who have won their "M" in varsity sports, the Varsity "M" Club is set up to "promote fellowship, encourage scholarship, foster social activities, and maintain more complete relations between coaches and players." A go-getting group since its organization, the "M" student-sponsored and student-planned, runs concessions and sells sports programs for the benefit of its scholarship fund. Three awards were made by the Club this year.

Russell Beaumont, Secretary; Raymond Gagnon, Vice President

# PHY-ED CLUB

Students majoring in Physical Education get practical information on the field they will soon be entering by being members of the Phi-Ed Club. The program is known as "in-service" training and consists of a series of talks given by people already prominent in the Physical Education field for benefit of the Phi-Ed Club members. This orientation promotes "know-how" and a more active interest in the field.

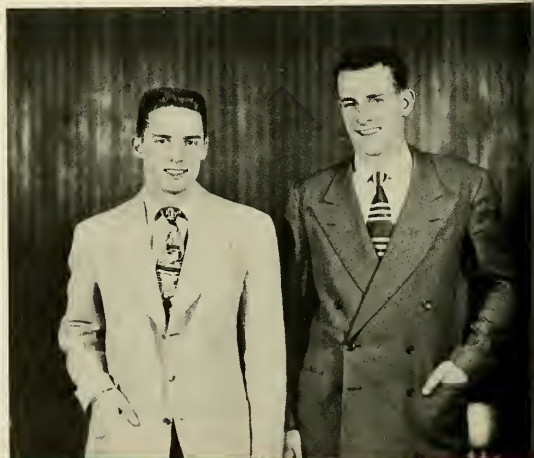

# CO-ED SPORTS





# W O M E N ' S



Cormack, Dean, Stevens, Boll, Hanson, Mallin, Clifford Walsh, Morshmon, Vice President; Heath, President; Toner, Secretary; O'Rourke

Under the leadership of President Cherry Heath, the Women's Athletic Association completed another successful year of organizing and promoting sports.

This year the W.A.A. added skiing, tumbling, and tap dancing to the usual program of events.

On Armistice Day the W.A.A. sponsored its annual Freshman Playday. The gathering was held on the varsity soccer field in back of the Cage. After a varied sports program, cider and do-nuts were served, while the freshmen watched a modern dance exhibition.

Shortly afterwards, Barbie Clifford, archery manager, took her archers to UCConn to shoot in a playday. In the Spring the telegraphic meets were held, and our girls gave excellent performances.

Last May, the group sponsored a May-Day exhibition by the Naiads.

The inter-house and inter-sorarity softball competition found Kappa Alpha Theta leading League A for the second consecutive year. League B saw the freshmen of Lewis Hall upsetting the pre-season forecast by ramping to the championship. In the championship game between Lewis and Theta, KAT, sparked by the superlative pitching of "Red" Wallace, posted a 24-3 victory over the Lewis underdogs, who were without the services of their ace pitcher, Barbara Dagata.

Basketball competition found the Chi O's smoothening sextet walking off with the honors of League A. In League B, the highscoring team from the Abbey trounced all its opponents and marched to the championship. In the playoff game between the undefeated teams, the girls from the Abbey were completely outclassed by the girls from Lincoln Avenue, who took an early lead and won 36-10.

In the intramural field hockey competition the co-eds from Theta won their second championship of the year

Under the leadership of President Cherry Heath, the Women's Athletic Association completed another successful year of organizing and promoting sports.



An archery exhibition by Jean Lee, a University graduate, and present world's champion woman archer. Miss Lee credits Miss Totmon with interesting her in archery.

# A . A .

by overwhelming all their opponents throughout the season. The Thetos' success was due in large part to the ability of Cherry Heath.

These activities, however, were not the only ones that W.A.A. supervised. In badminton the Chi-O-Eds, starting the unforgettable combination of Kwasnik and Moriarty, took their second championship of the year.

In swimming the members of W.A.A. participated in a telegraphic meet of the Eastern Sector. Competing against eight other schools, Massachusetts gave an admirable performance.

Membership in W.A.A. is open to either two or four-year women students enrolled in the University. Any student participating in at least one sport is raised from the status of associate member to active member. The governing group of the W.A.A. is its council, composed of a group of active members and the women's physical education staff. This ruling body succeeded in governing a program of wholesome and body-building athletics.

A great deal of the credit for the achievements of this group goes to its faculty advisor and head of the Women's Physical Education Department, Miss Ruth Totman. It was largely due to her efforts that the University was able to enjoy an exhibition of archery



Barbara Stevens, Mrs. John Harman, Jr., Betsy Marshman  
Bettyjayne Farr, Dottie Beals, President; Elinar Gannan, Junior Chairman

by Jean Lee, a University graduate, and present world's champion woman archer. Miss Lee, first University graduate ever to win a world's title, successfully defended her crown in Sweden last summer. Miss Lee credits Miss Totman with interesting her in archery and starting her on her present career.

The modern dance group is also a part of W.A.A. Each spring the group sponsors a dance recital in Bowker Auditorium under the direction of Dance Manager Agnes McDonough.

The fencing team, practicing often with the male fencers, entertained foil artists from other schools and gave splendid showings of themselves.



Every co-ed on campus, at one time or another, has to take bowling. This sport is an important part of the W.A.A. program.





## D A N C E G R O U P

The Dance Group, fostered by the W.A.A., is an exhibition group formed for the purpose of displaying various types of folk, popular, and modern dances. Miss Vickory Hubbard supervised the group which presented a Modern Dance Exhibition in Bowker Auditorium last April. Featured were impressions of a baseball game, radio commercials, and a washing machine.

The group also danced in Dick Rescia's opera, "Ashes of Roses," which was presented in March. Their dances were well received by the audience.

An exhibition of modern dance was also presented on the annual Freshman Playday, which was sponsored by W.A.A.

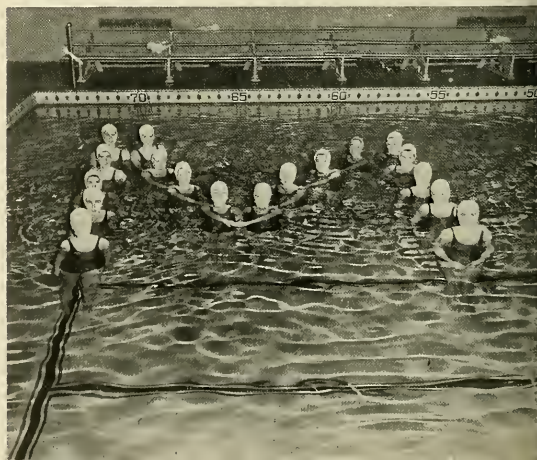

The Naiads . . . rhythmical swimming . . . forming graceful patterns in the pool . . . giving exhibitions for Winter Carnival and Mothers' Day weekend . . . outstanding example of training and practice.

# WOMEN'S FENCING CLUB

Every Thursday at eleven o'clock, Drill Hall witnessed a fast exhibition of foil work. The Women's Fencing Club, which is two years old, boasts a membership of twelve.

The girls in the group have discovered that fencing develops coordination, grace, and poise. Next year the group wishes to expand their activities, and include matches with Smith and Mount Holyoke Colleges.



Barbara Summers, Secretary-Treasurer; Nancy Gilley, President; Evelyn Yeutter, Vice President

# NAIADS

To improve the skill of advanced swimmers and to provide an hour a week of recreational swimming for all women students are the purposes of the Naiads.

This fall Dottie Beals, president of the group, was asked to bring the most proficient members of the club to the New England College Symposium held at Wellesley College. There, the girls staged a brilliant exhibition of rhythmic and precision swimming, and were a credit to the group, the coach, and the University.

In addition to this premier performance at Wellesley, the Naiads gave exhibitions at the University during Winter Carnival Week and on Mothers' Day Weekend.

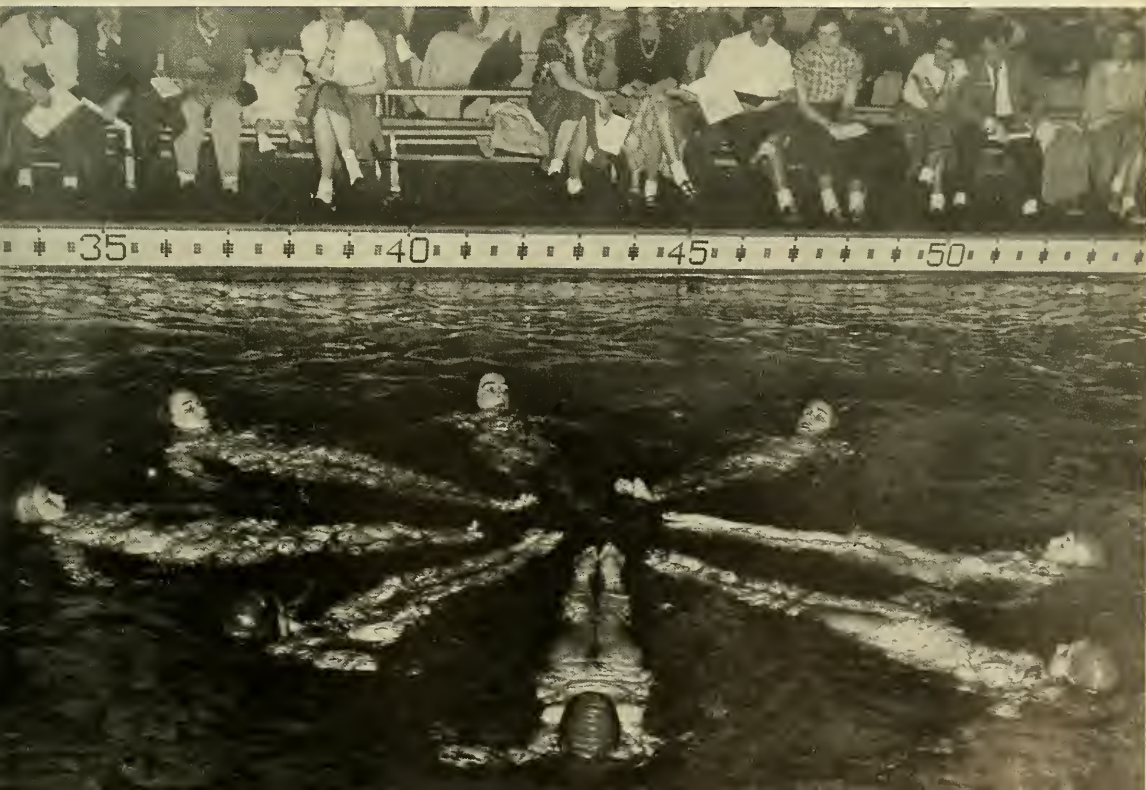



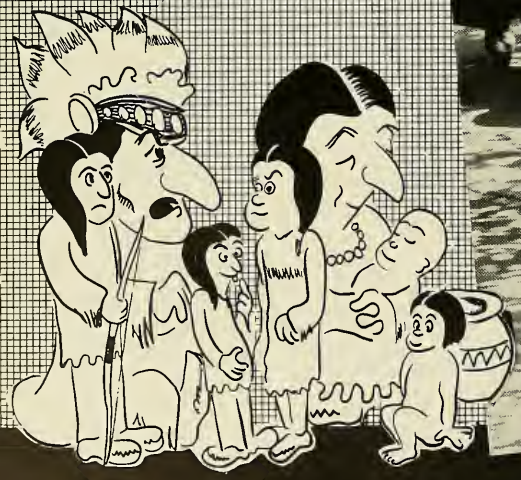

# ADMINISTRA

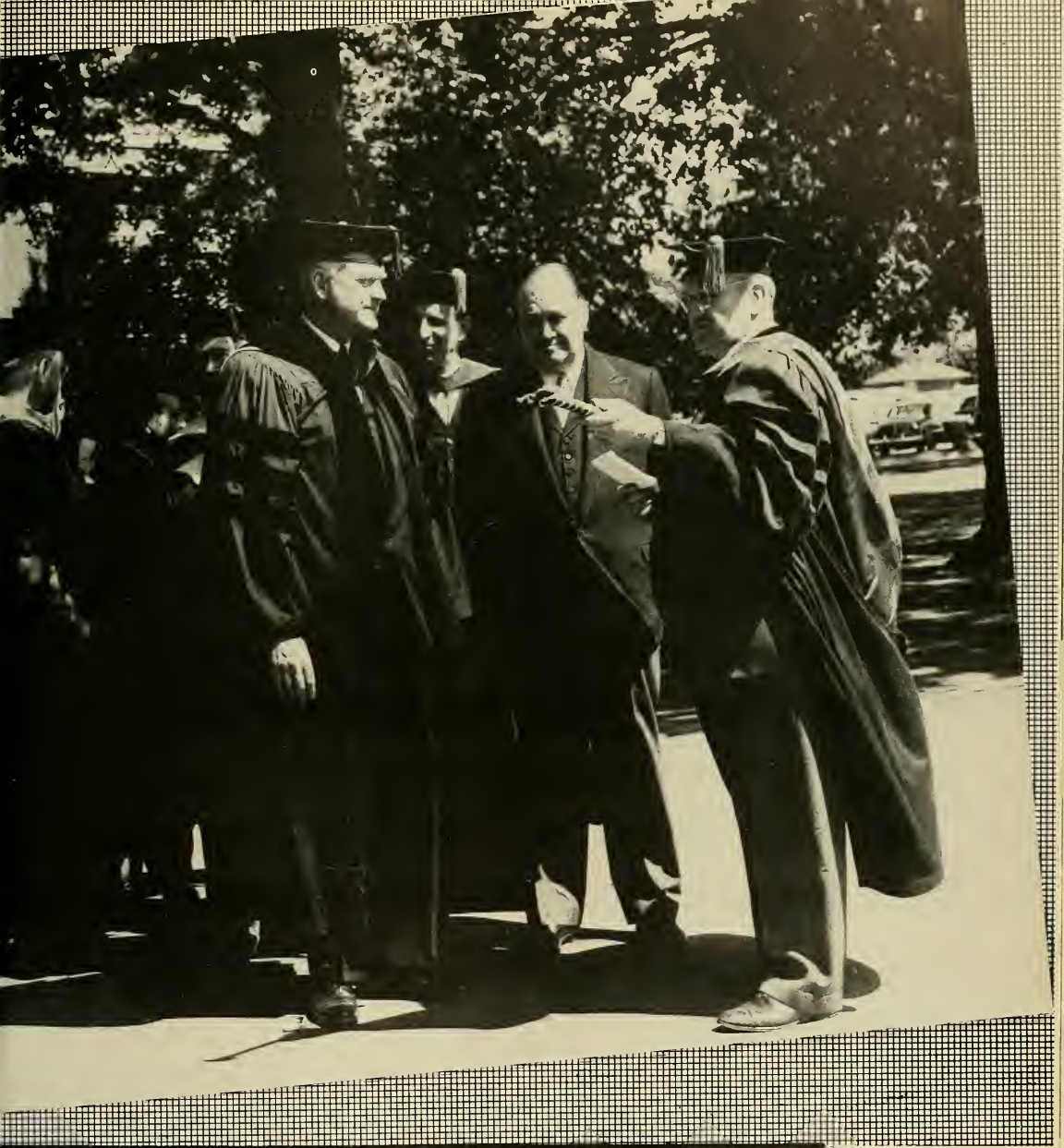

**TION**



## GOVERNOR DEVER



Governor of the Commonwealth Paul A. Dever is President, Ex Officio, of the University's Board of Trustees.

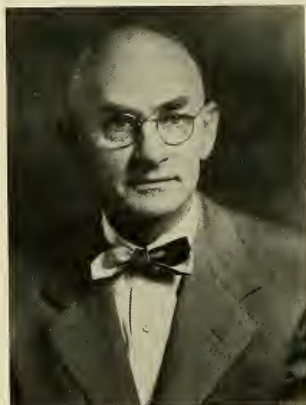

Marshall Olin Lanphear, B.S., M.S.  
(University of Massachusetts),  
Registrar of the University.

## BOARD OF TRUSTEES

Mrs. Elizabeth Louro McNomara (Graduate Teacher's College), Cambridge

Leonard Carmichael, S.B., Sc.D. (Tufts College), Ph.D. (Harvard University), Litt.D. (Portia), LL.D. (Boston University, Colgate University, Northeastern University, Rhode Island State College, St. Lawrence University), Medford

Mrs. Joseph S. Leach, Wolpole

Ralph Fred Taber, B.S. (University of Massachusetts), A.M. (Harvard University), West Newton

John Martin Deeley, A.B. (Williams College)

Lee Clifford Chesley Hubbard, A.B., Ph.D. (Brown University), A.M. (Harvard University), Mansfield

Horry Dunlop Brown, B.S. (University of Massachusetts), Billerica

John William Hoigis, M.A. (Amherst College), Greenfield

Joseph Warren Bartlett, A.B. (Dartmouth College), LL.B. (Harvard University), LL.D. (University of Massachusetts), Boston

Philip Ferry Whitmore, B.S. (University of Massachusetts), Sunderland

William Michael Coshin, A.B. (Boston College), Milton

William Aylott Orton, B.A., M.A. (Christ's College, Cambridge), M.Sc., D. Sc. (University of London), LL.D. (Boston College), Northampton

Ernest Hoftzyer, B.S. (Ohio State University), Wellesley

Alden Chose Brett, B.S. (University of Massachusetts), Watertown

### MEMBERS EX OFFICIO

His Excellency Paul A. Dever, LL.B., (Boston University), Governor of the Commonwealth, President

Ralph Albert Van Meter, B.S. (Ohio State University), M.S. (University of Massachusetts), Ph.D. (Cornell University), President of the University

John Joseph Desmond, Jr., A.B., A.M. (Harvard University), Commissioner of Education

John Chandler, B.A. (Yale University), Commissioner of Agriculture

James William Burke, B.S. (University of Massachusetts), Amherst, Secretary of the University

Robert Dorman Hawley, B.S. (University of Massachusetts), M.B.A. (Boston University), Amherst, Treasurer of the University



Robert Dorman Hawley, B.S. (University of Massachusetts), M.B.A. (Boston University), Treasurer of the University.

James William Burke, B.S. (University of Massachusetts), Secretary of the University and Acting Director of the Division of Extension

Emory Ellsworth Grayson, B.S. (University of Massachusetts), Director of Placement.



Robert Joseph McCartney, B.A. (University of Massachusetts), University News Service.

Standing: Howley, Carmichael, Keleher, Mahan, Burke, Chandler, Desmond, Whitmore, Stokes  
Sitting: Brown, McNamara, Hubbard, Williams, Van Meter, Bartlett, Leach, O'Brien, Marsh, Ell







## RALPH ALBERT VAN METER

### President of the University

Administrative head of the University of Massachusetts is Dr. Ralph Albert Van Meter, who has been with the University since 1917. After having held such administrative positions as Head of the Division of Horticulture, Head of the Department of Pomology, Dean of the School of Horticulture, and Acting President of the University, Dr. Van Meter took over the presidency in 1948 as successor to President Emeritus Hugh Potter Baker.



# Administrators



WILLIAM LAWSON MACHMER, A.B., M.A.,  
L.H.D. (Franklin and Marshall College), D.E.D.  
(American International College), Dean of the  
University and Dean of the Lower Division.

HELEN CURTIS, A.B. (Iowa State Teachers Col-  
lege), A.M. (Columbia University), Dean of  
Women



ROBERT STODDART HOPKINS, JR., B.A., M.E.D.  
(Rutgers University), Dean of Men.



# Educational Policies Council

**Ralph A. Van Meter**  
President

**George W. Alderman**  
Associate Professor of Physics

**Charles P. Alexander**  
Dean of the School of Science

**James W. Burke**  
Secretary

**Harold W. Cary**  
Professor of History

**Gladys M. Cook**  
Assistant Professor of Home Economics

**Philip L. Gamble**  
Dean of School of Business Administration

**Fred P. Jeffrey**  
Professor of Poultry Husbandry

**Milo Kimball**  
Associate Professor of Business  
Administration

**Marshall O. Lanphear**  
Registrar

**William L. Machmer**  
Dean of the University

**George A. Marston**  
Dean of the School of Engineering

**Warren McGuirk**  
Director of Athletics

**Helen S. Mitchell**  
Dean of the School of Home Economics

**Claude C. Neet**  
Professor of Psychology

**Frank P. Rand**  
Dean of the School of Liberal Arts

**Carl S. Roys**  
Professor of Electrical Engineering

**Dale H. Sieling**  
Professor of Agronomy

**Allen M. Sievers**  
Associate Professor of Business  
Administration

**Herbert N. Stapleton**  
Professor of Agricultural Engineering

**Colonel William Todd**  
Professor of Military Science and Tactics

**Ruth J. Totman**  
Professor of Physical Education of Women

**Reuben E. Trippensee**  
Professor of Wildlife Management

**Leonard E. Wilson**  
Professor of Geology and Mineralogy

**Gilbert L. Woodside**  
Professor of Biology

## Professors Emeriti

**William Henry Armstrong**, B.S. (University of Massachusetts), B.S., M.L.A.C.P. (Harvard University), Assistant Professor of Mechanical Drawing, Emeritus.

**Hugh Potter Baker**, B.S. (Michigan State College), M.F. (Yale University), D.OEC. (University of Munich), LL.D. (Syracuse University, Rhode Island State College, University of Massachusetts), D.S.C. in ED. (Boston University), President, Emeritus.

**Alexander Edmond Cance**, A.B. (Macalester College), M.A., PH.D. (University of Wisconsin), Professor of Economics, Emeritus.

**Joseph Scudder Chamberlain**, B.S., M.S. (Iowa State College), PH.D. (John Hopkins University), Professor of Chemistry, Emeritus.

**Orton Loring Clark**, B.S. (University of Massachusetts), Associate Professor of Botany, Emeritus.

**William Richardson Cole**, Extension Professor of Food Technology, Emeritus.

**Guy Chester Crompton**, A.B. (Princeton University), M.A. (Cornell University), PH.D. (University of Berlin), Professor of Insect Morphology, Emeritus.

**Clifford J. Fowcett**, B.S. (Ohio State University), Extension Specialist in Animal Husbandry, Emeritus.

**Henry Torsey Fernald**, B.S., M.S. (University of Maine), PH.D. (Johns Hopkins University), Professor of Entomology, Emeritus.

**Julius Herman Frandsen**, B.S., M.S. (Iowa State College), Professor of Dairy Industry, Emeritus.

**Clorence Everett Gordon**, B.S. (University of Massachusetts, Boston University), A.M., PH.D. (Columbia University), Professor of Geology and Mineralogy, Emeritus.

**John Cameron Graham**, B.S. AGR. (University of Wisconsin), Professor of Poultry Husbandry, Emeritus.

**Margaret Pomeroy Hamlin**, B.A. (Smith College), Placement Officer, Emeritus.

**Henri Darwin Haskins**, B.S. (University of Massachusetts), Professor of Agricultural Chemistry, Emeritus.

**Arthur Kenyon Harrison**, M.L.A. (University of Massachusetts), Professor of Landscape Architecture, Emeritus.

**Harriet Julia Haynes**, B.S. (Columbia University), Assistant Extension Professor of Home Economics, Emeritus.

**Annette Turner Herr**, B.S., M.A. (Columbia University), Extension Professor of Home Economics, Emeritus.

**Curry Starr Hicks**, B.P.H., M.ED. (Michigan State Normal College), Professor of Physical Education, Emeritus.

**Edward Bertram Holland**, B.S., M.S., PH.D. (University of Massachusetts), Research Professor of Chemistry, Emeritus.

**Carleton Parker Jones**, B.S., M.S. (Tufts College), Assistant Research Professor of Chemistry, Emeritus.

**John Beckley Lentz**, A.B. (Franklin and Marshall College), V.M.D. (University of Pennsylvania), Professor of Veterinary Science, Emeritus.

**Frank Cochrane Moore**, A.B. (Dartmouth College), Professor of Mathematics, Emeritus.

**Willard Anson Munson**, B.S. (University of Massachusetts), Director of Extension Service, Emeritus.

**A. Vincent Osmun**, B.AGR. (Connecticut State College), B.S., M.S. (University of Massachusetts), B.S. (Boston University), Professor of Botany, Emeritus.

**Sumner Rufus Parker**, B.S. (University of Massachusetts), Extension Professor of Agriculture, Emeritus.

**Charles Adams Peters**, B.S. (University of Massachusetts), PH.D. (Yale University), Professor of Chemistry, Emeritus.

**Walter Everett Prince**, PH.B., A.M. (Brown University), Professor of English, Emeritus.

**Fred John Sievers**, B.S., M.S. (University of Wisconsin), Director of the Graduate School and Director of the Experiment Station, Emeritus.

**Jacob Kingsley Show**, B.S. (University of Vermont), M.S., PH.D. (University of Massachusetts), Research Professor of Pomology, Emeritus.

**Edno Lucy Skinner**, B.S., M.A. (Columbia University), M.ED. (Michigan State Normal College), Dean of the School of Home Economics, Emeritus.

**Philip Henry Smith**, B.S., M.S. (University of Massachusetts), Research Professor of Chemistry, Emeritus.

**Winthrop Selden Welles**, B.S. (University of Illinois), M.ED. (Harvard University), Professor of Education, Emeritus.

# Professors Retiring

Director Fred John Sievers, retiring Head of the University Graduate School, received his Bachelor and Master of Science degrees at the University of Wisconsin. An indication of his outstanding work can be seen in the fact that Professor Sievers was also asked to undertake the task of directing the work of the University Experiment Station. Through his efforts, the Graduate School has grown to the extent that a master's degree may be obtained in many of the various fields of Agriculture, Science, Romance Languages, and certain Liberal Arts subjects. In addition, a Ph.D. degree may be obtained in select fields. The work of the Experiment Station has also grown under Professor Sievers to the point that it furthers agriculture and its allied fields throughout the state.

John Beckley Lentz received his A.B. degree at Franklin and Marshall College, and attained his doctorate of Veterinary Medicine at the University of Pennsylvania. Shortly afterwards, Professor Lentz came to the University as an instructor of veterinary science. It was not long before he became head of the rapidly growing department. Although the University does not offer major work in the field of Veterinary Science, Professor Lentz led the department to a rapid growth. Under his guidance, the department increased its capacity to train students for a career in agriculture or Veterinary Science. The University can well be proud of the devoted efforts of such men as Professor Lentz. His retirement will leave a deep gap in the ranks of the faculty—a gap which his successor will have to work hard and long to fill.

The Director of the Extension Service of the University has a very important post to fill. Cooperating with the United States Department of Agriculture, it has carried on unified teaching programs throughout Massachusetts. This program is designed to aid people of the farm, the home, and rural communities in the improvement of agriculture, homemaking, and rural life. This important position was handled excellently by the retiring Director, Willard Anson Munson. Under his capable leadership, the work has been handled with an air of expertness. Not only has he fulfilled his office well, but he has, through the work of the Extension Service, served as one of the best publicity agents the University has ever had

Working as one of the numerous members of the Experiment Station staff, Carleton Parker Jones has been doing research in the complicated field of Chemistry. Carrying on his experiments in Goessman Laboratory, Professor Jones has been working for the advancement of the field of agriculture through the medium of chemistry. It is the work of men like Professor Jones that has carried the field of Chemistry from the laboratory testing grounds to practical application.

Editor of the Experiment Station publications, Miss F. Ethel Felton has served the University long and faithfully during her stay here. The products of her work are sent throughout the state for the benefit of people in agriculture and rural communities. Her work carries news of the progress made by our Experiment Station Staff, and serves as an illustration of the expanding work of the Station. The University expresses its deepest gratitude for the work of Miss Felton.





# SCHOOLS OF THE

With enlarged facilities the Schools of the University were able to carry out an extended program this year. The eight divisions provided diverse courses from which students could select well-rounded programs.

The School of Agriculture and Horticulture offered a schedule of studies which included scientific, technological, and social studies. A summer placement training in one of the fields of Agriculture was a requirement of the course.

Basic training for vocations in the fields of General Business, Accounting, Industrial Administration, and Marketing was provided by the School of Business Administration. The General Business program did not neglect the importance of a background in the social sciences as a necessary prerequisite for the successful business administrator.

The School of Engineering prepared curricula in agricultural, civil, electrical, mechanical, and industrial engineering. Students in this school were also encouraged to elect courses in other departments, for a more liberal education.

Students in the School of Home Economics were provided with a balanced program in major courses and electives. They were prepared in the fields of homemaking, nutrition, textiles, clothing, child development, and research.

Languages, History, Political Science, Sociology, Psychology, English, Economics, and Education Departments were included in the School of Liberal Arts. Students were prepared for occupations and for graduate school.

The ROTC functioned in the Division of Military Science and Tactics. After two years of required training, students took advanced courses which prepared them for what today is almost the inevitable experience of army life.

The Division of Physical Education prepared students for future jobs as teachers, coaches, and professional athletes. Extra-curricular sports were also directed by this department.

Majors in the departments of the School of Science were offered a broad and cultural education along with their specialized training. Excellent backgrounds for further education or for work were provided.



# U N I V E R S I T Y







# AGRICULTURE AND HORTICULTURE

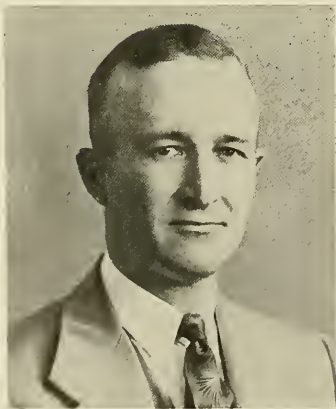

Dale Horold Sieling, B.S. (Kansas State College), Ph.D. (Iowa State College), Dean of the School of Agriculture and Horticulture.

In October the School of Horticulture was merged with the School of Agriculture, and Dr. Dale H. Sieling was made dean of the combined schools.

The new dean coordinates all the University services in agriculture which includes the two year Stockbridge School and the Agricultural Extension Service. This merger places under one administration all the research, teaching, and extension work, and brings the whole agricultural program of the University closer to the farm organizations of the Commonwealth by establishing a single point of contact. In this way the research and education work of the University is closely tied in with the changing needs of Massachusetts' agriculture.

The new School includes the following departments of the individual Schools: Agricultural Engineering and Farm Management, Agronomy, Animal Husbandry, Dairy Industry, Poultry Husbandry, Veterinary Science, Floriculture, Food Technology, Forestry and Wildlife Management, Landscape Architecture, Olericulture, and Pomology.



## FACULTY

**OSCAR GUSTAF ANDERSON**  
Assistant Professor of Pomology  
B.S., University of Massachusetts.

**JAMES FRANKLIN ANDERSON**  
Instructor in Pomology  
B.S., M.S., West Virginia University.

**LUTHER BANTA**  
Assistant Professor of Poultry Husbandry  
B.S., Cornell University.

**ROLLIN HAYES BARRETT**  
Professor of Farm Management  
B.S., University of Connecticut; M.S., Cornell University.

**MATTHEW LOUIS BLAISDELL**  
Assistant Professor of Animal Husbandry  
B.S., University of Massachusetts.

**LYLE LINCOLN BLUNDELL**  
Professor of Horticulture  
B.S., Iowa State College.

**JAMES WILLIAM CALLAHAN**  
Instructor in Agricultural Economics  
B.S., University of Massachusetts.

**WILLIAM G. COLBY**  
Professor of Agronomy and Acting Head of Department.

**ALTON BRIGHAM COLE**  
Instructor in Forestry  
B.S., University of Massachusetts; M.F., Yale University.

**GEOFFREY ST. JOHN CORNISH**  
Instructor in Agrastology  
B.S., University of British Columbia.

**WILLIAM ALLEN COWAN**  
Assistant Professor of Animal Husbandry  
B.S., University of Massachusetts.

**LAWRENCE SUMNER DICKINSON**  
Associate Professor of Agrastology  
B.S., M.S., University of Massachusetts.

**CHARLES WARREN DUNHAM**  
Instructor in Floriculture  
B.S., University of Massachusetts; M.S., University of Wisconsin.

**J. MURRAY ELLIOT**  
Instructor in Animal Husbandry.

**JOHN NELSON EVERSON**  
Assistant Professor of Agronomy  
B.S., M.S., University of Massachusetts.

**CARL RAYMOND FELLERS**  
Professor of Food Technology and Head of Department  
A.B., Cornell University; M.S., PH.D., Rutgers University.

**EUGENE JOSEPH FINNEGAN**  
Instructor in Dairy Industry  
B.S., University of Massachusetts.

**RICHARD CAROL FOLEY**  
Associate Professor of Animal Husbandry  
B.S., M.S., University of Massachusetts.

**ARTHUR PERKINS FRENCH**  
Professor of Pomology and Plant Breeding and Head of Department of Pomology  
B.S., Ohio State University; M.S., University of Massachusetts.

**NATHAN STRONG HALE**  
Assistant Professor of Animal Husbandry  
B.S., University of Connecticut.

**THOMAS H. HAMILTON**  
Instructor in Landscape Architecture.

**DENZEL J. HANKINSON**  
Professor of Dairy Industry and Head of Department  
B.S., Michigan State College; M.S., University of Connecticut; PH.D., Pennsylvania State College.

**ROBERT POWELL HOLDSWORTH**  
Professor of Forestry and Head of Department  
B.S., Michigan State College; M.F., Yale University.

**SAMUEL CHURCH HUBBARD**  
Assistant Professor of Floriculture.

**FRED PAINTER JEFFREY**  
Professor of Poultry Husbandry and Head of Department  
B.S., Pennsylvania State College; M.S., University of Massachusetts.

**WILLIAM BRADFORD JOHNSON**  
Instructor of Olericulture  
B.S., Pennsylvania State College.

**GORDON S. KING**  
Assistant Professor of Landscape Architecture.

**OTTO GEORGE KRANZ**  
Assistant Professor of Food Technology  
B.S., University of Louisiana.

**ARTHUR SIDNEY LEVINE**  
Associate Professor of Food Technology  
B.S., M.S., PH.D., University of Massachusetts.

**JOHN BECKLEY LENTZ**  
Professor of Veterinary Science and Head of Department  
A.B., Franklin and Marshall College; V.M.D., University of Pennsylvania.

**HARRY GOTTFRED LINDQUIST**  
Assistant Professor of Dairy Industry  
B.S., University of Massachusetts; M.S., University of Maryland.

**ADRIAN HERVE LINDSEY**  
Professor of Agricultural Economics and Head of Department of Agricultural Economics and Farm Management  
B.S., University of Illinois; M.S., PH.D., Iowa State College.

**WILLIAM PRESTON MacCONNELL**  
Instructor in Forestry  
B.S., University of Massachusetts; M.F., Yale University.

**IAN TENNANT MORRISON MacIVER**  
Instructor in Landscape Architecture.

**EDWARD ANTHONY NEBESKY**  
Instructor in Food Technology  
B.S., M.S., University of Massachusetts.

**D. HORACE NELSON**  
Assistant Professor of Dairy Industry  
B.S., University of New Hampshire; M.S., University of Missouri; PH.D., Pennsylvania State College.

**RAYMOND HERMAN OTTO**  
Professor of Landscape Architecture and Head of Department  
B.S., University of Massachusetts; M.L.A., Harvard University.

**JOHN LAWRENCE PARSONS**  
Instructor in Agronomy  
B.S., M.S., Kansas State College.

**PAUL NICHOLAS PROCOPIO**  
Instructor in Horticulture  
B.S., University of Massachusetts.

**ARNOLD DENSMORE RHODES**  
Professor of Forestry  
B.S., University of New Hampshire; M.F., Yale University.

**VICTOR ARTHUR RICE**  
Professor of Animal Husbandry and Head of Department  
B.S., D.AGR., North Carolina State College; M.AGR., University of Massachusetts.

**JOSEPH HARRY RICH**  
Associate Professor of Forestry  
B.S., M.F., New York State College of Forestry.

**OLIVER COUSENS ROBERTS**  
Associate Professor of Pomology  
B.S., University of Massachusetts; M.S., University of Illinois.

**JAMES ROBERTSON, JR.**  
Associate Professor of Art and Architecture  
B. ARCH., Carnegie Institute of Technology.

**DONALD ERNEST ROSS**  
Assistant Professor of Floriculture  
B.S., University of Massachusetts.

**SARGENT RUSSELL**  
Assistant Professor of Agricultural Economics  
B.S., University of Maine; M.S., Cornell University.

**WILLIAM CROCKER SANCTUARY**  
Professor of Poultry Husbandry  
B.S., M.S., University of Massachusetts.

**RUSSELL EATON SMITH**  
Associate Professor of Veterinary Science  
B.S., University of Massachusetts; V.M.D., University of Pennsylvania.

**GRANT BINGEMAN SNYDER**  
Professor of Olericulture and Head of Department  
B.S.A., University of Toronto; M.S., Michigan State College.

**PAUL WILLIAM STICKEL**  
Assistant Professor of Forestry  
B.S., New York State College of Forestry; M.F., Yale University.

**CHARLES HIRAM THAYER**  
Assistant Professor of Agronomy.

**CLARK LEONARD THAYER**  
Professor of Floriculture and Head of Department  
B.S., University of Massachusetts.

**JAMES THOMSON TIMBERLAKE**  
Instructor in Animal Husbandry  
B.S., University of Massachusetts.

**REUBEN EDWIN TRIPPENSEE**  
Professor of Wildlife Management  
B.S., Michigan State College; M.S., PH.D., University of Michigan.

**ALDEN PARKER TUTTLE**  
Assistant Professor of Vegetable Gardening  
B.S., University of Massachusetts; M.S., Pennsylvania State College.

**JOHN HENRY VONDELL**  
Assistant Professor of Poultry Husbandry.

**JOHN MICHAEL ZAK**  
Instructor in Agronomy  
B.S., M.S., University of Massachusetts.





# B U S I N E S S      A D M I N I S T R A T I O N

Since almost seventy percent of present day college graduates make business their career, we must be ever conscious of the presence of the School of Business Administration on our campus. Modern business is so highly competitive a field that it now requires training on a professional level. The goal of this school is to present a curriculum of general education, with emphasis on the social sciences rather than the natural sciences.

The School of Business Administration had its inception in 1947; yet, at the present time, there are twelve professors on the staff of this school and five on the staff of the Economics Department. The two groups are well correlated and are thought of as having a composite staff. This year's graduating class will include approximately one hundred and forty-two students in Business and Economics.



Philip Lyle Gamble, B.S., M.A. (Wesleyan University), Ph.D. (Cornell University), Professor of Economics, Dean of the School of Business Administration.

## FACULTY

### **RICHARD MOWRY COLWELL**

Assistant Professor of Business Administration

B.S., M.S., Rhode Island State College.

### **GORDON DONALD, JR.**

Assistant Professor of Business Administration

A.B., Princeton University; M.A., University of Chicago.

### **WILLIAM RICHARD DYMOND**

Assistant Professor of Business Administration

B.A., M.A., University of Toronto.

### **HAROLD ERNEST HARDY**

Professor of Business Administration

A.B., Pomona College; Ph.D., University of Minnesota.

### **SHERMAN HOAR**

Assistant Professor of Business Administration

A.B., Harvard University.

### **FRANCIS EMIL HUMMEL**

Instructor in Business Administration

A.B., M.C.S., Dartmouth College.

### **MIL0 KIMBALL**

Professor of Business Administration

B.S., Ohio Northern University; B.B.A., M.B.A., Boston University.

### **MARTHA MATHIASEN**

Instructor in Business Administration

B.S., M.A., Columbia University.

### **ROBERT LOUIS RIVERS**

Instructor in Business Administration

A.B., Clark University; M.S., University of Illinois.

### **SIDNEY SCHOEFFLER**

Instructor in Business Administration

B.S., New York University; A.M., University of Pennsylvania; C.P.A.

### **ALLEN MORRIS SIEVERS**

Associate Professor of Business Administration

B.A., University of Chicago; M.A., Ph.D., Columbia University.

### **FRANK ALBERT SINGER**

Instructor in Business Administration

B.S., M.B.A., Indiana University.

### **HAROLD WILLIAM SMART**

Assistant Professor of Business Administration

A.B., Amherst College; LL.B., Boston University.



# E N G I N E E R I N G



George Andrews Marston, B.S., C.E. (Worcester Polytechnic Institute), M.S. (University of Iowa),  
Dean of the School of Engineering.

This year, the School of Engineering took another stride forward as the Industrial, Electrical, and Mechanical Engineering Departments became nationally accredited for the first time. This recognition placed the School of Engineering in the enviable spot of being the only accredited Engineering school in western Massachusetts. The School also offers courses in Agricultural and Civil Engineering, and Light Building Construction.

The new wing of the Engineering building was completed early in the year, and it is hoped that the entire building will be finished in the near future. It is planned that the School of Engineering will become part of a science quadrangle that will be built behind Draper and Stockbridge Halls. This quadrangle will be partly financed by government funds and will house government and University research projects.



# FACULTY

## EARL JAY ANDERSON

Assistant Professor of Civil Engineering  
B.S. in C.E., Iowa State College; S.M.,  
Massachusetts Institute of Technology.

## RICHARD ATHERTON

Assistant Professor of Mechanical Engineering  
B.S., B.E., M.ENG., Yale University.

## MAURICE EDWARD BATES

Professor of Mechanical Engineering and  
Acting Head of Department  
B.S.E. (M.E.), PH.D., University of Michi-  
gan; S.M., Massachusetts Institute of  
Technology.

## ROBERT RODERICK BROWN

Professor of Electrical Engineering and  
Head of Department  
B.S., University of Texas S.M., Massachu-  
setts Institute of Technology.

## NORMAN CLARENCE CARD, JR.

Instructor in Mechanical Engineering  
d.M.E., Thomas S. Clarkson Memorial Col-  
lege of Technology.

## CHARLES ELLSWORTH CARVER, JR.

Instructor in Civil Engineering  
B.S. in CIV. ENG., University of Vermont.

## SHURMAN YOU-HSI CHANG

Assistant Professor of Electrical Engineering  
B.S., Chia-tung University; M.S., Harvard  
University.

## JOHN HARLAND DITTFACH

Assistant Professor of Mechanical Engineer-  
ing  
B.M.E., M.S., University of Minnesota.

## EDWARD DONALD EMERSON

Assistant Professor of Mechanical  
Engineering  
S.B. in M.E., Harvard University.

## JOSEPH GABRYS

Instructor in Civil Engineering  
B.S., University of Moscow; C.E., DR.  
ENG., University Lithuania.

## THOMAS AUGUSTUS GROW

Instructor in Civil Engineering  
B.S., University of Connecticut.

## KARL NEWCOMB HENDRICKSON

Associate Professor of Civil Engineering  
B.S., M.S., University of Maine.

## CARL ANTON KEYSER

Assistant Professor of Metallurgy  
B.S., M.S., Worcester Polytechnic Institute;  
B.S., Carnegie Institute of Technology.

## WALTER SIDELINGER LAKE

Assistant Professor of Mechanical  
Engineering  
B.S., M.ED., Fitchburg State Teachers  
College.

## JOSEPH WALTON LANGFORD, JR.

Associate Professor of Electrical  
Engineering  
B.S., University of New Hampshire; S.M.,  
Massachusetts Institute of Technology.

## MARK PAUL LEVINE

Instructor in Electrical Engineering  
B.S. in E.E., Northeastern University.

## JOHN BAILEY LONGSTAFF

Assistant Professor of Mechanical  
Engineering  
B.S., United States Naval Academy; M.S.,  
Pennsylvania State College.

## JOSEPH SOL MARCUS

Instructor in Civil Engineering  
B.S., Worcester Polytechnic Institute.

## MINER JOHN MARKUSON

Associate Professor of Agricultural  
Engineering  
B.S., University of Minnesota.

## ROBERT FIELD MARSH

Instructor in Electrical Engineering  
P.S. in ELEC. ENG., Norwich University.

## GEORGE ANDREWS MARSTON

Professor of Civil Engineering, Dean of the  
School of Engineering  
B.S., C.E., Worcester Polytechnic Institute;  
M.S., University of Iowa.

## JOHN WILLIAM MOHN

Assistant Professor of Electrical Engineering  
M.E., Stevens Institute of Technology; B.S.,  
Worcester Polytechnic Institute.

## ELMER CLAYTON OSGOOD

Associate Professor of Civil Engineering  
C.E., D.ENG., Rensselaer Polytechnic  
Institute.

## ROBERT KINCAID PATTERSON

Instructor in Agricultural Engineering  
B.S., University of Maine.

## IRVING JOHN PFLUG

Assistant Professor of Agricultural  
Engineering  
B.S. in AGRIC., B.S. in AGRIC. ENG., Pur-  
due University.

## GEORGE FREDERICK PUSHEE

Assistant Professor of Agricultural  
Engineering.

## CARL SHERWOOD ROYS

Professor of Electrical Engineering  
B.S., Worcester Polytechnic Institute; M.S.  
in E.E., PH.D., Purdue University.

## WALTER WORCESTER SMITH

Assistant Professor of Electrical Engineering  
B.E.E., Northeastern University.

## DANIEL SOBALA

Instructor in Mechanical Engineering  
S.B., Massachusetts Institute of Technology.

## HERBERT NORMAN STAPLETON

Professor of Agricultural Engineering and  
Head of Department  
B.S., M.S., Kansas State College.

## JOHN DAVID SWENSON

Professor of Mechanical Engineering  
B.S., New York University; M.A., Columbia  
University.

## WILLIAM HENRY TAGUE

Assistant Professor of Agricultural  
Engineering  
B.S., Iowa State College.

## WILLIAM HENRY WEAVER

Professor of Mechanical Engineering  
B.S. in I.E., M.S. in I.E., Pennsylvania State  
College.

## MERIT PENNIMAN WHITE

Professor of Civil Engineering and Acting  
Head of Department  
A.B., C.E., Dartmouth College; M.S., PH.  
D., California Institute of Technology.

## NORMAN EDWARD WILSON

Associate Professor of Electrical  
Engineering  
E.E., Cornell University; M.S., Illinois In-  
stitute of Technology.

## CHESTER HENRY WOLOWICZ

Associate Professor of Mechanical  
Engineering  
B.S. in M.E., Northeastern University; M.S.  
in M.E., Harvard University.

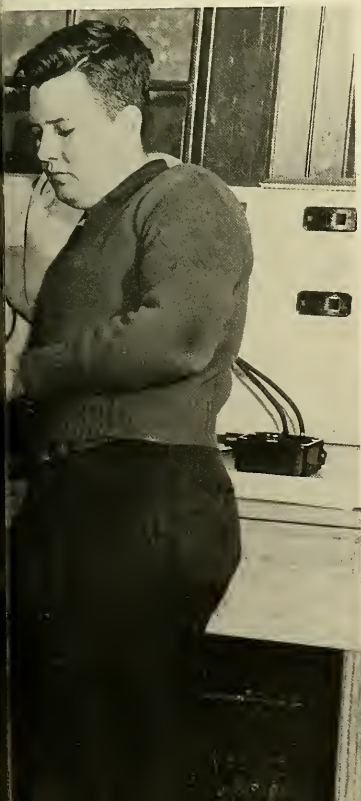



# H O M E   E C O N O M I C S



Helen Swift Mitchell, A.B. (Mt. Holyoke College),  
Ph.D. (Yale University), Dean of the School of  
Home Economics.

"There is no art that contributes so much towards the happiness of mankind as the art of fine home-making." This is the first line in the handbook prepared by the School of Home Economics, headed by Dean Helen S. Mitchell. Since it is felt that homemaking is the occupation all women eventually enter, the school offers a variety of excellent courses designed for both the future careerist and the future housewife. These courses are integrated with liberal arts and science subjects so that a woman majoring in the field of home economics may receive a well-rounded education.

Nor have they forgotten the men, for there are several courses offered which are designed especially for masculine minds and tastes.





## FACULTY

### MILDRED BRIGGS

Associate Professor of Home Economics  
A.B., DePouw University; M.S., Iowa State  
College.

### MRS. GLADYS MAE COOK

Assistant Professor of Home Economics  
B.S., Battle Creek College; M.S., Univer-  
sity of Massachusetts.

### DOROTHY DAVIS

Instructor in Home Economics  
B.S., Syracuse University; M.A., Columbia  
University.

### ALICE ELIZABETH JANE

Assistant Professor of Home Economics  
B.S., New Jersey College for Women  
M.A., Columbia University.

### OREANA ALMA MERRIAM

Assistant Professor of Home Economics  
B.S., University of Vermont; M.S., Univer-  
sity of Massachusetts.

### HELEN SWIFT MITCHELL

Dean of the School of Home Economics  
A.B., Mt. Holyoke College; PH.D., Yale  
University.

### MRS. SARA COOLIDGE PIATT

Assistant Professor of Home Economics  
B.S., M.S., Michigan State College.

### MRS. EMILY PERRY THIES

Instructor in Home Economics  
B.S., Michigan State College.

### MRS. MARGARET KOERBER WILHELM

Instructor in Home Economics  
B.S., M.S., University of Massachusetts.





# LIBERAL ARTS

The School of Liberal Arts, of which Frank Prentice Rand is acting dean, had the largest enrollment among the various schools of the University. At the beginning of the year several changes were instituted in the school. Sociology and philosophy were established as departments, and government was transferred from the Department of Economics to the Department of History. Other departments in the school are those of Education, English, German, Romance Languages, Economics, History, Psychology, and Fine Arts.

The School of Liberal Arts still functioned independently this year. However, as soon as the legislature grants the necessary funds, the proposed unification of the School of Liberal Arts and the School of Science into the College of Arts and Sciences will be effected.

## FACULTY

### ELIOT DINSMORE ALLEN

Assistant Professor of English  
B.A., Wesleyan University; A.M., Harvard University; M.A., PH.D., Princeton University.

### DORIC ALVIANI

Assistant Professor of Music and Chairman of Department of Fine Arts  
MUS.B., ED.M., Boston University.

### JOHN ASHTON

Instructor in History.

### LEON OSER BARRON

Instructor in English  
B.A., University of Massachusetts; M.A., University of Minnesota.

### SABINE J. BASS

Instructor in German.

### MARIE BOAS

Instructor in History  
A.B., A.M., Radcliffe College; PH.D., Cornell University.

### THEODORE CUYLER CALDWELL

Professor of History  
B.A., College of Wooster; M.A., Harvard University; PH.D., Yale University.

### JESS GALE CARNES

Instructor in History  
A.B., M.A., University of Illinois; PH.D., Cornell University.

### HAROLD WHITING CARY

Professor of History and Head of Department  
A.B., Williams College; A.M., Harvard University; PH.D., Yale University.

### GILBERT CESTRE

Instructor in French  
Licence es Lettres, Diplôme D'Etudes Supérieures, Université de Dijon.

### KATHERINE ALLEN CLARKE

Assistant Professor of French  
A.B., Goucher College; M.A., Middlebury College; Docteur de l'Université de Grenoble.

### JOSEPH CONTINO

Instructor in Fine Arts  
B.M., Oberlin Conservatory of Music; M.A., Columbia University Teachers College.

### WILLIAM ALLEN DAVIS

Assistant Professor of History

B.A., Colgate University; M.A., Harvard University.

### EDWIN DOUGLAS DRIVER

Instructor in Sociology  
A.B., Temple University; M.A., University of Pennsylvania.

### CHARLES NELSON DUBOIS

Assistant Professor of English  
A.B., A.M., Middlebury College.

### FRED CHARLES ELLERT

Associate Professor of German  
B.S., University of Massachusetts; M.A., Amherst College.

### ROBERT SIMON FELDMAN

Assistant Professor of Psychology  
B.A., M.S., University of Massachusetts.

### JAMES M. FERRIGNO

Assistant Professor of Romance Languages  
A.B., A.M., Boston University.

### VERNON LEROY FERWERDA

Assistant Professor of Government  
B.A., M.A., University of Massachusetts.

### CHARLES FREDERIC FRAKER

Professor of Romance Languages and Head of Department, Acting Dean of the School of Business Administration  
A.B., Colorado College; A.M., PH.D., Harvard University.

### PHILIP LYLE GAMBLE

Professor of Economics and Head of Department, Acting Dean of the School of Business Administration  
B.S., M.A., Wesleyan University; PH.D., Cornell University.

### Professor of Philosophy

### HARRY NEWTON GLICK

A.B., Bridgewater College; A.M., Northwestern University; PH.D., University of Illinois.

### STOWELL COOLIDGE GODING

Professor of French  
A.B., Dartmouth College; A.M., Harvard University; PH.D., University of Wisconsin.

### MAXWELL HENRY GOLDBERG

Professor of English  
B.S., University of Massachusetts; M.A., PH.D., Yale University.

### GEORGE GOODWIN, JR.

Instructor in Government

B.A., Williams College; M.A., Harvard University.

### ALBERT EDWARD GOSS

Assistant Professor of Psychology  
B.A., M.A., PH.D., Iowa State University.

### MRS. MARY E. W. GOSS

Instructor in Sociology.  
PAUL GERARD GRAHAM

Visiting Professor of German  
B.S., Northwestern University; M.A., Wesleyan University; PH.D., Yale University.

### WILLIAM HALLER, JR.

Assistant Professor of Economics

A.B., Amherst College; M.A., PH.D., Columbia University.

### VERNON PARKER HELMING

Professor of English  
B.A., Carleton College; PH.D., Yale University.

### LEONTA GERTRUDE HERRIGAN

Assistant Professor of English  
B.S., University of Massachusetts; M.A., Smith College.

### ROBERT B. JOHNSON

Assistant Professor of Romance Languages.

### ARTHUR NELSON JULIAN

Professor of German and Head of Department  
A.B., Northwestern University.

### SIDNEY KAPLAN

Instructor in English  
B.A., College of the City of New York; M.A., Boston University.

### G. STANLEY KOEHLER

Assistant Professor of English.  
JAY HENRY KORSON

Professor of Sociology  
B.S., Villanova College; M.A., PH.D., Yale University.

### LEONARD KRASNER

Instructor in Psychology.  
ROBERT PHILIPS LANE

Assistant Professor of English  
A.B., Columbia University; M.A., Harvard University.

### JOHN FRANIS MANFREDI

Instructor in Sociology  
B.S., University of Pennsylvania; M.A., Harvard University.





**E. RICHARD MARCUS**

Instructor in English  
A.B., State Teachers College, Montclair,  
New Jersey; M.A., Columbia University.

**DANIEL JUSTIN MCCARTHY**

Assistant Professor of Education  
B.S.E., M.E.D., Bridgewater State Teachers  
College.

**JOHN H. MITCHELL**

Instructor in English.  
**WILLIAM ALEXANDER MITCHELL**

Associate Professor of Government  
B.S., Clemson College; M.A., University  
of North Carolina; M.A., PH.D., Prince-  
ton University.

**BRUCE ROBERT MORRIS**

Associate Professor of Economics  
A.B., Western Reserve University; M.A.,  
Ohio State University; PH.D., University  
of Illinois.

**FRANCIS PATRICK MURPHY**

Instructor in Economics  
B.S., M.A., Columbia University.

**ARTHUR BENSON MUSGRAVE**

Professor of Journalism  
Nieman Fellow in Journalism, Harvard  
University.

**WILLARD HOWARD NEEDHAM**

Instructor in Business Administration  
A.B., Bates College; LL.B., Boston  
University.

**CLAUDE CASSELL NEET**

Professor of Psychology and Head of  
Department  
A.B., University of California; M.A., PH.  
D., Clark University.

**ARTHUR ELLSWORTH NIEDECK**

Associate Professor of Speech  
B.S., Ithaca College; M.A., Cornell Uni-  
versity.

**WILLIAM GREGORY O'DONNELL**

Associate Professor of English  
B.S., University of Massachusetts; M.A.,  
PH.D., Yale University.

**CHARLES FRANK OLIVER**

Assistant Professor of Education  
B.S., M.S., University of Massachusetts.

**ROBERT A. POTASH**

Instructor in History.

**ALBERT WILLIAM PURVIS**

Professor of Education and Head of  
Department  
A.B., University of New Brunswick; M.E.D.,  
D.ED., Harvard University.

**FRANK PRENTICE RAND**

Professor of English and Head of Depart-  
ment, Acting Dean of the School of  
Liberal Arts  
A.B., Williams College; A.M., Amherst  
College.

**WILLIAM W. RONAN**

Instructor in Psychology  
A.B., Geneva College; M.S., University of  
Pittsburgh.

**WILLIAM MARTIN ROURKE**

Assistant Professor of Education  
B.A., Beloit College; M.S., Northwestern  
University.

**CLARENCE SHUTE**

Assistant Professor of Philosophy  
A.B., Asbury College; A.M., PH.D., Colum-  
bia University.

**WALTER JOHN STEPHEN STELKOVIS**

Instructor in Speech  
A.B., Emerson College.

**FLORIANA TARANTINO**

Instructor in English  
B.S., A.M., Boston University.

**ROBERT MURRAY THOMAS**

Instructor in German  
B.A., University of Massachusetts.

**FREDERICK ROGERS TIBBETTS**

Instructor in German  
B.A., University of Massachusetts.

**FREDERICK SHERMAN TROY**

Professor of English  
B.S., University of Massachusetts; M.A.,  
Amherst College.

**THEODORE ROOSEVELT VALLANCE**

Assistant Professor of Psychology  
A.B., Miami University; M.A., Syracuse  
University.

**HENRY LELAND VARLEY**

Assistant Professor of English  
A.B., A.M., Wesleyan University.

**EDWIN R. WALKER**

Instructor in Government.



Frank Prentice Rand, A.B. (Williams College),  
A.M. (Amherst College), Professor of English  
and Dean of the School of Liberal Arts.

**SIDNEY FREDERICK WEXLER**

Instructor in Romance Languages  
B.S., New York University; M.A., Univer-  
sity of Colorado.

**ARTHUR ROBERT WILLIAMS**

Assistant Professor of English  
A.B., Clark University; A.M., PH.D., Cor-  
nell University.

**MRS. MARTHA ROCKHOLD WRIGHT**

Instructor in English  
B.S., Miami University.

**RAYMOND WYMAN**

Assistant Professor of Education  
B.S., University of Massachusetts; ED.M.,  
Boston University.

**ANTHONY WILLIAM ZAITZ**

Instructor in Speech  
B.S.O., Curry College; M.A., Boston  
University.

**JOHN KARL ZEENDER**

Instructor in History  
B.A., M.A., Catholic University of America.





# M I L I T A R Y   S C I E N C E



William Neeley Tadd, Jr., Professor of Military Science and Tactics, and Head of the Division of Military Science.

Enrollment of students in the School of Military Science reached its peak this year. The influx of freshmen and the increase in juniors taking advanced military swelled the enrollment to over one thousand men.

Because of the disturbances in international affairs, many more juniors than usual decided to enroll as advanced students in the Reserve Officers Training Corps. By so doing, these students receive specific instructions in the routine of either the Armored Cavalry, or the Air Force Unit. Upon completion of advanced courses, students emerge from their respective units as either second lieutenants in the inactive reserve or, upon activation, as second lieutenants in the regular army.



## FACULTY

**LEWIS R. ADAMS**  
Lieutenant Colonel, U.S. Army  
Assistant Professor of Military Science and  
Tactics  
B.S., Norwich University.  
**CHARLES H. BAKER**  
Master Sergeant, U.S. Army  
Instructor.  
**JOHN P. BARRETT**  
Major, U.S.A.F.  
Assistant Professor of Air Science and  
Tactics  
Command General Staff School, U.S.  
Army; U.S.A.F. Special Staff School.  
**EDWARD J. BARRINGER**  
Sergeant, U.S. Army  
Instructor.  
**WILLIAM W. BECK**  
Sergeant First Class, U.S. Army  
Instructor.  
**PAUL E. BLAIS**  
Master Sergeant, U.S.A.F.  
Instructor.

**WILLIAM T. BROWN**  
Master Sergeant, U.S. Army  
Instructor.  
**ARTHUR F. DAVIS, JR.**  
Master Sergeant, U.S.A.F.  
Instructor.  
**JOHN G. DEHORN**  
Lieutenant Colonel, U.S.A.F.  
Professor of Air Science and Tactics  
B.S., Michigan State College.  
**DAVID C. HALE**  
Major, U.S.A.F.  
Assistant Professor of Air Science and  
Tactics  
B.S., Amherst College.  
**STEPHEN HOYDILLA**  
Master Sergeant, U.S.A.F.  
Instructor.  
**PASQUALE C. NATALE**  
First Lieutenant, U.S.A.F.  
Assistant Professor of Air Science and  
Tactics  
U.S.A.F. Navigation School.

**HARRY H. PLATT**  
Master Sergeant, U.S. Army  
Instructor.  
**DWIGHT W. PRATT**  
Major, U.S.A.F.  
Assistant Professor of Air Science and  
Tactics  
B.S., University of New Hampshire.  
**GORDON E. ROHRBAUGH**  
Staff Sergeant, U.S.A.F.  
Instructor.  
**MAURICE O. SEARLE**  
Captain, U.S.A.F.  
Assistant Professor of Air Science and  
Tactics  
B.A., Colby College.  
**WILLIAM N. TODD, JR.**  
Colonel, U.S. Army  
Professor of Military Science and Tactics  
and Head of Division  
Command and General Staff School, U.S.  
Army.  
**GEORGE V. WHITSITT**  
Sergeant, U.S. Army  
Instructor.  
**GLEN WILLOUGHBY**  
Captain, U.S. Army  
Assistant Professor of Military Science and  
Tactics  
Officers Candidate School, U.S. Army.



# PHYSICAL EDUCATION

"Bigger and better" seemed to be the motto of the School of Physical Education during the past year. The outdoor playing areas for the football squads were increased with an eye towards more practice facilities.

A new permanent floor, which is utilized as a gym area, was installed in the Cage. It is a regulation basketball floor with badminton, volleyball, and tennis courts. After eighteen years, the sectional floor has been replaced with one comparable to those used in the Boston Garden and in larger universities. Also, in connection with the basketball season, new steel stands, seating 4800 spectators have been constructed in the Cage.

With these and other improvements the School of Physical Education has been able to help promote school spirit by turning out better teams.



## FACULTY

### LORIN EARL BALL

Assistant Professor of Physical Education  
B.S., University of Massachusetts.

### LAWRENCE ELLIOTT BRIGGS

Assistant Professor of Physical Education  
B.S., M.S., University of Massachusetts.

### LLEWELLYN LIGHT DERBY

Assistant Professor of Physical Education  
B.S., Springfield College.

### THOMAS WOODROW ECK

Professor of Physical Education  
B.A., Colgate University; M.S., University  
of Massachusetts.

### HAROLD MARTIN GORE

Professor of Physical Education and Head  
of Department of Physical Education for  
Men

B.S., University of Massachusetts.

### MRS. MARY B. NUTTING HARMON

Instructor in Physical Education for Women  
B.S. in P.E., Boston University.

### MARILYN HIRSCHAUT

Instructor in Physical Education for Women.  
B.S., University of Wisconsin.

### ELISABETH VICKERY HUBBARD

Instructor in Physical Education for Women  
B.S., University of Wisconsin.

### SIDNEY WILLIAM KAUFFMAN

Associate Professor of Physical Education  
B.S., M.Ed., Springfield College.

### STEPHEN RAYMOND KOSAKOWSKI

Instructor in Physical Education.

### EARL EASTMAN LORDEN

Professor of Physical Education  
B.S., M.Ed., University of New Hampshire.

### JOSEPH ANNIBAL MASI

Instructor in Physical Education  
B.A., M.S., University of Massachusetts.

### WARREN PIERCE McGUIRK

Professor of Physical Education and Head of  
Division  
Ph.D., Boston College; Ed.M., Boston  
University.

### ERNEST JAMES RADCLIFFE

Professor of Hygiene and Head of Depart-  
ment of Student Health  
M.B., M.D., University of Toronto.

### BENJAMIN RICCI, JR.

Instructor in Physical Education.

### JOSEPH RICHARD ROGERS, JR.

Assistant Professor of Physical Education

### STANLEY FRANCIS SALWAK

Instructor in Physical Education  
B.S., University of Massachusetts.

### RUTH JANE TOTMAN

Associate Professor and Director of Phys-  
ical Education for Women  
B.S., New Jersey College for Women; M.  
Ed., University of Pittsburgh.



Warren Pierce McGuirk, Ph.B. (Boston College),  
M.Ed. (Boston University), Head of the Division  
of Physical Education and Director of Athletics.



# SCIENCE

The School of Science was very proud this year to announce that Dr. Gilbert L. Woodside, head of the Department of Zoology, had been appointed Dean of the Graduate School. This appointment shows the great extent to which graduate work is devoted to science and the importance placed on science today. Under the capable supervision of Dean Alexander, the graduate courses within the school have been extended, especially in the fields of entomology and geology.

The school also offers competent training in the Department of Bacteriology and Public Health, Botany, Chemistry, Entomology, Zoology, Geology, Mineralogy, Physics and Mathematics. Each course is arranged to give the undergraduate an adequate background in his chosen field without neglecting a certain amount of training in the field of liberal arts.



## FACULTY

### GEORGE WILLIAM ALDERMAN

Professor of Physics  
B.A., Williams College.

### CHARLES PAUL ALEXANDER

Professor of Entomology and Head of Department, Dean of the School of Science

B.S., PH.D., Cornell University.

### STEPHEN IVES ALLEN

Instructor in Mathematics  
A.B., Amherst College; A.M., Harvard University.

### ALLEN EMIL ANDERSEN

Professor of Mathematics and Head of Department

A.B., M.A., University of Nebraska; PH.D., Harvard University.

### BURTON ANDERSON

Instructor in Botany.

### THOMAS JOSEPH ANDREWS

Instructor in Zoology  
B.S., University of Massachusetts; A.M., Williams College.

### WALTER MILLER BANFIELD

Assistant Professor Botany  
B.S., Rutgers University; PH.D., University of Wisconsin.

### LAWRENCE MATTHEWS BARTLETT

Assistant Professor of Zoology  
B.S., M.S., University of Massachusetts.

### DAVID WAKEFIELD BISHOP

Professor of Physiology  
A.B., Swarthmore College; PH.D., University of Pennsylvania.

### HAROLD DANFORTH BOUTELLE

Associate Professor of Mathematics  
B.S., C.E., Worcester Polytechnic Institute.

### LEON ALSON BRADLEY

Professor of Bacteriology and Head of Department of Bacteriology and Public Health  
B.S., Wesleyan University; PH.D., Yale University.

### CARLTON A. BRICKNELL

Instructor in Botany.

### ROBERT STEPHEN BURPO, JR.

Assistant Professor of Physics  
B.S., American International College.

### HALL GERALD BUZZELL

Instructor in Mathematics  
A.B., Dartmouth College.

### GEORGE WESLEY CANNON

Associate Professor of Chemistry  
B.A., Dakota Wesleyan University; M.S., PH.D., University of Illinois.

### KENNETH DELBERT GASHIN

Assistant Professor of Chemical Engineering  
B.S. in CH.E., M.S. in CH.E., Worcester Polytechnic Institute.

### FREDERICK MITCHELL CHAKOUR

Instructor in Chemical Engineering  
B.S., M.S. in CH.E., Worcester Polytechnic Institute.

### BENJAMIN CHARLES CROOKER, JR.

Instructor in Physics  
B.S., University of Massachusetts.

### ALEXANDER MIDDLETON CRUICKSHANK

Instructor in Chemistry  
B.S., M.S., Rhode Island State College.

### HELEN FRANCIS CULLEN

Assistant Professor of Mathematics  
A.B., Radcliffe College; M.A., University of Michigan.

### LYLE C. DEARDON

Instructor in Zoology.

### RICHARD WILLIAM FESSENDEN

Professor of Inorganic Chemistry  
B.S., M.S., University of Massachusetts; PH.D., Columbia University.

### GORDON FIELD

Instructor in Entomology  
B.S., M.S., University of Massachusetts.

### RALPH LYLE FRANCE

Associate Professor of Bacteriology  
B.S., University of Delaware; M.S., University of Massachusetts.

### MARY ELLEN MONICA GARVEY

Associate Professor of Bacteriology  
B.S., University of Massachusetts.

### EDWARD HALPERN

Instructor in Mathematics.

### JOHN FRANCIS HANSON

Assistant Professor of Insect Morphology  
B.S., M.S., PH.D., University of Massachusetts.

### WALTER HENRICKS HODGE

Associate Professor of Botany  
A.B., Clark University; M.S., University of Massachusetts; M.A., PH.D., Harvard University.

### BRONISLAW M. HONIGBERG

Instructor in Zoology.

### WARREN IRVING JOHANSSON

Instructor in Geology and Mineralogy  
B.S., M.S., University of Massachusetts.

### SEYMOUR KATSH

Instructor in Physiology  
B.A., M.S., New York University.

### THEODORE THOMAS KOZLOWSKI

Associate Professor of Botany  
B.S., Syracuse University; M.A., PH.D., Duke University.

### EDWARD PETER LARKIN

Instructor in Public Health  
B.S., University of Massachusetts.

### MITCHELL A. LIGHT

Instructor in Geology and Mineralogy.

### EDGAR ERNEST LINDSEY

Professor of Chemical Engineering  
B.S. in CH.E., Georgia School of Technology; D.ENG., Yale University.

### IRVING LIPOVSKY

Assistant Professor of Bacteriology  
B.S., University of Massachusetts; M.S., University of Illinois.

### ROBERT B. LIVINGSTON

Assistant Professor of Botany.

### ALFRED HERMAN MATHIESON, JR.

Assistant Professor of Physics  
S.B., State Teachers College, East Stroudsburg, Pennsylvania; M.A., Columbia University.



Charles Paul Alexander, B.S., Ph.D. (Cornell University), Professor of Entomology, Head of the Department and Dean of the School of Science.

**WALTER EUGENE MIENTKA**

Instructor in Mathematics  
B.S., University of Massachusetts; M.A.,  
Columbia University.

**DONALD EUGENE MOSER**

Instructor in Mathematics  
A.B., Amherst College; A.M., Brown Uni-  
versity.

**ALBERT BIGELOW NELSON**

Assistant Professor of Geology and Min-  
eralogy  
B.S., Colby College; M.S., Middlebury  
College.

**WILLIAM B. NUTTING**

Instructor in Zoology.

**GEORGE JAMES OBERLANDER**

Instructor in Chemistry  
B.S., Tufts College.

**ROBERT CHARLES PERRIELLO**

Assistant Professor of Bacteriology  
B.S., University of Massachusetts.

**ELLIOT S. PIERCE**

Instructor in Chemistry.

**STANLEY EDWIN POLCHLOPEK**

Instructor in Chemistry  
B.S., M.S., University of Massachusetts.

**WALLACE FRANK POWERS**

Professor of Physics and Head of Depart-  
ment  
A.B., A.M., Ph.D., Clark University.

**EUGENE C. PUTALA**

Instructor in Botany.

**HAROLD RAUCH**

Instructor in Zoology.

**GEORGE ROBERT RICHASON, JR.**

Assistant Professor of Chemistry  
B.S., M.S., University of Massachusetts.

**WALTER STUNTZ RITCHIE**

Goessmann Professor of Chemistry and  
Head of Department  
B.S., Ohio State College; A.M., Ph.D., Uni-  
versity of Missouri.

**PAUL DAVID RITGER**

Instructor in Mathematics

B.N.S., College of the Holy Cross; M.A.,  
University of Pennsylvania.

**JOHN EDWIN ROBERTS**

Assistant Professor of Chemistry  
B.S., M.S., University of New Hampshire;  
Ph.D., Cornell University.

**ALEXANDER A. ROBERTSON**

Assistant Professor of Botany.

**HERBERT DUNCAN ROLLASON, JR.**

Assistant Professor of Zoology  
A.B., Middlebury College; M.A., Williams  
College; A.M., Ph.D., Harvard Uni-  
versity.

**ISRAEL HAROLD ROSE**

Assistant Professor of Mathematics  
B.A., M.A., Brooklyn College.

**WILLIAM HAROLD ROSS**

Associate Professor of Physics  
B.A., M.A., Amherst College; Ph.D., Yale  
University.

**NORMAN JAMES SCHOONMAKER**

Assistant Professor of Mathematics  
B.S., University of Massachusetts.

**FRANK ROBERT SHAW**

Assistant Professor of Entomology and Bee-  
keeping  
B.S., University of Massachusetts; Ph.D.,  
Cornell University.

**HENRY HILLS SKILLINGS**

Instructor in Mathematics  
A.B., Amherst College.

**J. HAROLD SMITH**

Professor of Chemistry  
B.S., M.A., University of Utah; Ph.D., Uni-  
versity of Wisconsin.

**MARION ESTELLE SMITH**

Instructor in Entomology  
B.S., M.S., University of Massachusetts;  
Ph.D., University of Illinois.

**JAMES GEORGE SNEDECOR**

Assistant Professor of Physiology  
B.S., Iowa State College; Ph.D., Indiana  
University.

**JOHN LEBARON SPENCER**

Instructor in Botany

B.S., M.S., University of Massachusetts.

**RICHARD S. STEIN**

Assistant Professor of Chemistry.

**HARVEY LEROY SWEETMAN**

Professor of Entomology  
B.S., Colorado State College; M.S., Colum-  
bia University; Ph.D., University of  
Massachusetts.

**PAUL A. SWENSON**

Instructor in Physiology.

**RAY ETHAN TORREY**

Professor of Botany  
B.S., University of Massachusetts; M.A.,  
Ph.D., Harvard University.

**JAY R. TRAYER**

Assistant Professor of Zoology  
B.A., M.A., Ph.D., Cornell University.

**ROBERT A. TURNER**

Associate Professor of Chemistry.

**WILLIAM GOULD VINAL**

Professor of Nature Education  
B.S., M.A., Harvard University; Ph.D.,  
Brown University.

**ROBERT W. WAGNER**

Professor of Mathematics.

**ARTHUR LEONARD WANNLUND, JR.**

Assistant Professor of Physics  
B.S., University of Massachusetts.

**LEONARD RICHARD WILSON**

Professor of Geology and Mineralogy and  
Head of Department  
Ph.B., Ph.M., Ph.D., University of Wis-  
consin.

**GILBERT LLEWELLYN WOODSIDE**

Professor of Biology and Head of Depart-  
ment of Zoology  
B.A., DePauw University; M.A., Ph.D., Har-  
vard University.



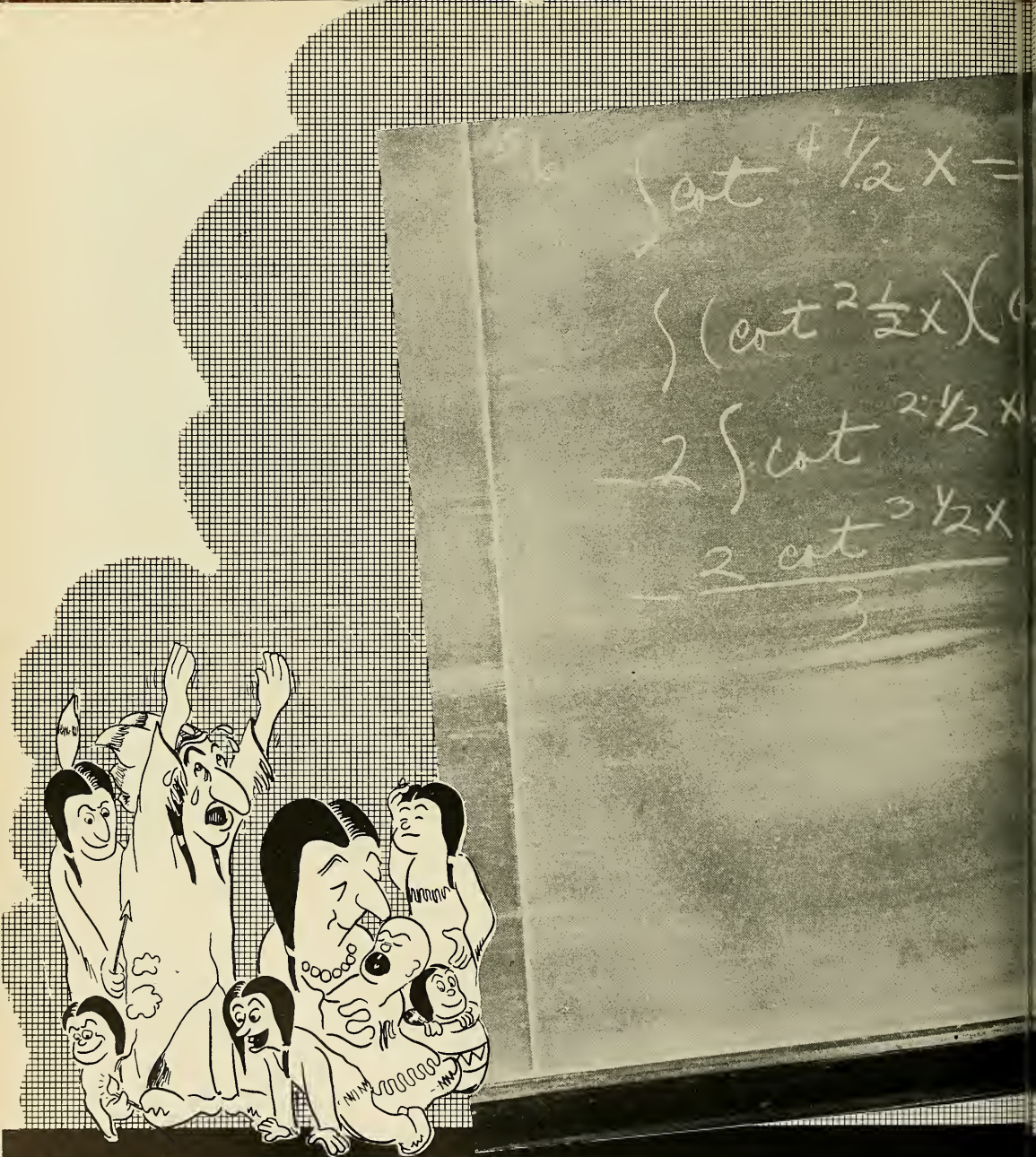

$$\begin{aligned} & \int \cot^4 \frac{1}{2} x = \\ & \int (\cot^2 \frac{1}{2} x) \cot \frac{1}{2} x \\ & - 2 \int \cot^2 \frac{1}{2} x \\ & \underline{2 \cot \frac{3}{2} x} \\ & \quad 3 \end{aligned}$$

# CLASSES

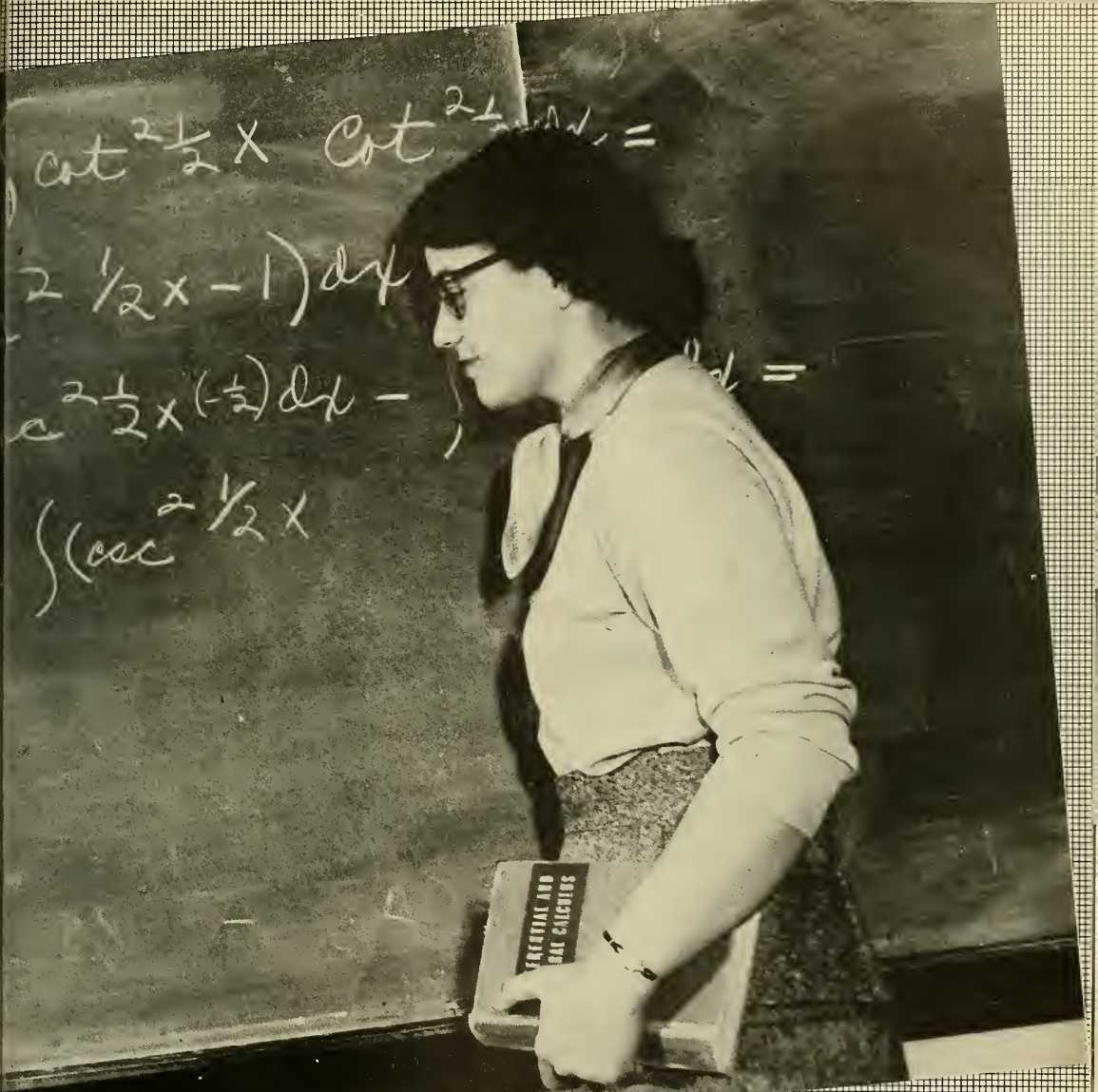

$$\cot^{2\frac{1}{2}}x \cot^{2\frac{1}{2}}x dx =$$

$$2^{\frac{1}{2}}x - 1) dx$$

$$e^{2\frac{1}{2}x} (-\frac{1}{2}) dx -$$

$$(\sec^{2\frac{1}{2}}x$$

ELEMENTARY AND REAL CALCULUS



# FRESHMEN



Fran Conroy, Treasurer  
 Babbie Mitchell, Vice President; Allen Goad, President;  
 Bobbie-Jean Elliot, Secretary

- Hello, Sweet . . . my roommate isn't busy . . . do you happen to have a friend.
- The freshmen were greeted by many strange faces . . . and entered upon a new pattern of living.
- The class on the whole had more spirit than has been seen for several years.

In the first confusing week of college the freshmen were greeted by many strange faces, nick-names for the various buildings on campus, and entered upon an entirely new and different pattern of living. Then they began to emerge and we got to know our latest additions to the U. of M.

The freshmen girls this year were the object of a new experiment on the part of the administration. They were all restricted, Mondays through Thursdays, until Dean's Saturday. The experiment proved successful, for 77% of the class achieved a 70 average. At that time they accepted with glee ten o'clock permissions for week nights.

Sorority and fraternity rushing left many in a muddle. Here again, no girl was eligible to pledge a sorority without having a 70 average. Boys were also affected by this rule, for no boy could be initiated without a 70 average.

The class on the whole had more spirit than has been seen for several years. The football team showed promise of having varsity players in their ranks. Thatcher Hall won first place in the women's division for its float in the rally before the Springfield game. The frosh have revived a freshman newspaper, **Little Indian**, which had not been published for several years. The upperclassmen are watching this class which started out with such high promise, and know they will be outstanding throughout their four years at the University.





- Co-editors of the undertaking which proved to be a great success.
- The frosh revived a freshman newspaper, LITTLE INDIAN, which had not been published for several years.
- They began to emerge and we got to know our latest additions to the U. of M.
- The upperclassmen were watching this class which started out with high promise.
- Sorority and fraternity hoing left many in a muddle. Boys were affected by rules . . .

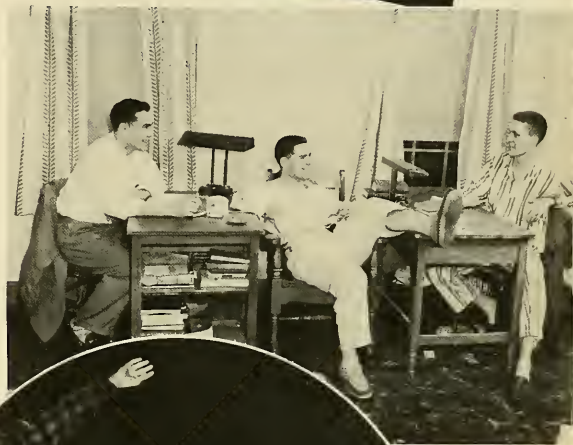



# SOPHOMORES



The immediate thought of vocation is replaced with fleeting thoughts about a major, and great thoughts about having a good time.

The sophomore class seems to be the class most envied by all the other students on campus. Theirs is, perhaps, the academic year best remembered by graduates. They are envied, too, because for them, graduation seems so far away. The immediate thought of vocation and place in the world is replaced with fleeting thoughts about a major, and great thoughts about having a good time in campus activities. The insecurity and inferiority of the freshman days, with their troubles of passing history and botany, are past.

Moving up the academic ladder to fill the position vacated by previous sophomores, the students take over positions in campus groups and fraternities. In addition, the class members working together showed initiative and cooperation in their presentation of the sophomore class play and in their execution of the Soph-Senior Hop.

This year, as in the past, the study nemesis for the class was still psychology and economics. With the new English course, the "Sophs" took on a more serious air as they were seen thumbing through the works of Sophocles, Plato, and Dante. Although they suffered with all the required subjects, their hopes were brightened by the thought that soon they would have a chance at the "gut" courses, a member of a fast disappearing species.



William Graham, Vice President; Jack McDonald, Treasurer  
Rosemary Quinn, Secretary; Randall Walker, President





Hortley, Meader, Ordway,  
Keony  
Conde, Smith, Chalk, Sanford,  
Buck  
Anderson, Harvey, Clifford,  
Quinn

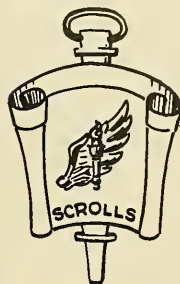

## Scrolls

Fifteen sophomore girls who have shown ability in leadership, scholarship, and fellowship in their freshman year are tapped into the Scrollers annually. These maroon capped girls lead their class in freshman women's hazing, and encourage initiative and good scholarship on campus.

In addition to guiding the freshmen, the group also ushered at concerts, and aided its parent organization, Isogon, in various activities.

## Maroon Key

With the increase in the number of freshman boys, the Maroon Key increased its number from ten to twenty members. Again the Maroon Key welcomed visiting athletic teams and led the freshman hazing.

However, this year they contributed much more to orienting the freshmen to campus life. The "Key" helped the freshmen during registration, and guided them through the first confusing weeks. With such guidance, these sophomores helped to make the freshmen more confident.



Bristol, Gunther, Leavitt, Mar-  
der, Bevinno, Robbins  
Lapton, Sexton, McDonald,  
Walker, Reebenacher, Wal-  
ters, Wells



# JUNIORS

During the year, the Class of 1952 established a record on campus that will not be matched soon by any future generations. Class activities started as early as November, and a fine slate of officers was elected. Raised to the post of president was Robert Kroeck. Milton Crane became vice-president, Lennie Woloshyn took the secretaryship, and John Benoit assumed the financial reins of the class.

Just before the Christmas vacation, the class ran a skating party on the College Pond. The affair was well attended, as this innovation met with instant approval by the members of the class. After the party, a dance was held in Mem Hall, and refreshments were served.

With the advent of second semester, the class started work on its two projects—Spring Day in April, and the Junior-Senior Processional in May. Spring Day—a day set aside by the University in years past as a day of rest for the

Milton Crone, Vice President; Robert Kroeck, President; Lennie Woloshyn, Secretary  
Absent: John Benoit, Treasurer



- Just before the Christmas vacation, the class ran a skating party on the College Pond. The affair was well attended.
- The work of the class was not confined to the work of groups. Individuals succeeded in accomplishing much in campus life.
- In every extra-curricular activity, Junior members could be seen doing work for the benefit of the student body.



student body—showed promise of being the biggest and best ever to hit this campus. The Junior-Senior Processional, conducted by the women of the Junior Class, is highlighted by the tapping of junior girls for the women's honorary society, Isogon.

However, the work of the class was not confined to the work of groups. Individuals of the Junior Class succeeded in accomplishing much in the way of campus life. For the first time since the war, a junior was elected to the editorship of the *Collegian*; other juniors achieved the honor of leading the University athletic teams next year. In every extra-curricular activity on campus, members of the Junior Class could be seen doing work for the benefit of the whole student body. The members of the class succeeded in putting the interests of the University first, their class interests second, and their individual interests last. The class matured from the groping stages of their sophomore year, and began to ready themselves for the responsibility of assuming the revered positions of seniors on the campus next year.



- Beauty, as well as brains and brawn, was a proud attribute of this active class.
- A popular junior checks the daily progress of a worthy cause . . . headed by other juniors.
- Other juniors achieved the honor of leading the University athletic teams next year . . . a year of challenge to all.
- The boys had to be well-fed if they hoped to keep the fast pace set at the beginning of the year.





# To the Graduates of 1951

Your years on the campus have been marked by many changes, both in the physical plant and the curriculum. You were the first class to enter the new University of Massachusetts and no other class has witnessed a comparable growth in the institution. You have seen the completion of eleven dormitories and the addition of a dozen major classroom and laboratory and service buildings. You have noted the development of new schools and many changes in the organization of the University.

Few of you know all the members of your class but you have known well at least as many classmates as one could know in the old days, and you are all bound together by a common interest in the University that has meant so much at a critical and memorable time in your lives.

This INDEX prepared by your classmates is a memorial record of your years in college, a record of the campus as you knew it, of your academic achievements, of your extra-curricular interests, and especially of the friendships formed here. It will become more and more valuable in later years, when it will remind you of many personal things not written on these pages.

The campus will continue to change, yet it will always remain in many respects the place you have known so well. We hope you will return often and in other ways maintain a close contact with the University. We shall always be interested in your progress and you have our best wishes—always.

*R.A. Van Meter*

PRESIDENT

UNIVERSITY OF MASSACHUSETTS







# SENIOR CLASS OFFICERS

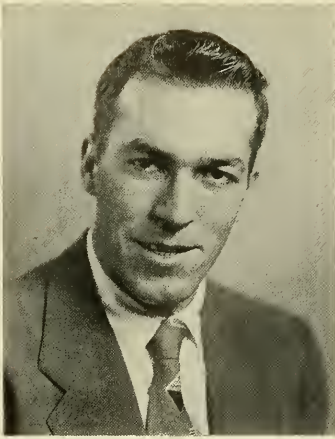

**RICHARD LLOYD BOYNTON**, a transfer student from Devens, where he was a member of the varsity football and basketball squads, came to the University in his junior year. Here at U. of M., Dick joined the Redmen's varsity football team. Alert, efficient, and well-liked, Dick was elected President of his fraternity, Q.T.V., as well as of his class. His college major was history.

**PHILIP JOHN DEAN**, Vice-President of the senior class and of his fraternity, Lambda Chi Alpha, will be a student at Tufts Dental School next year. A Dean's List student for four years, Phil is the perfect example of the perfect balance which can be attained in college. A Pre-med Chemistry major, he served as treasurer of the Pre-Med Club, president of the Newman Club and was a member of the Chemistry Club...



**ALICE MARY O'DONNELL**, Secretary of her class for the last two years, has been well-known on campus. In addition to serving as captain of the Drill Team for two years, she is best remembered for her leads in "I Remember Mama" and "Happy Journey," for which she received best actress award junior year. Alice's charm and beauty were rewarded when she was one of twelve finalists in the National Miss Esquire Contest.

**MARIO JOHN FORTUNATO**, one of the most active participants in campus affairs, whose work was recognized when he was tapped for Adelpia and elected as its President. Besides being Treasurer of the Senior Class, Mario has served on the Men's Judiciary Board, and on the Interfraternity Council of which he was secretary. His versatility was confirmed when he was selected to receive the Best Actor Award in his Junior Class Play.

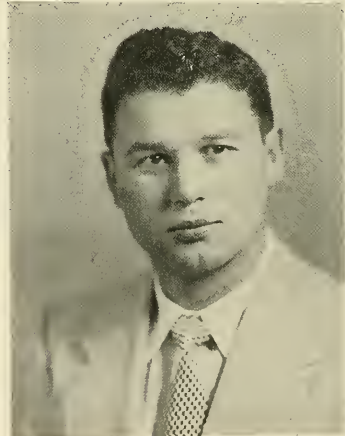



Herlihy, Bullock, Phinney, Bamford  
Bucci, Small, Parsons, Grimley, Beauvois

## Phi Kappa Phi

Phi Kappa Phi is the society which honors seniors and graduate students who have excelled scholastically throughout their college career. Members must have an average of 87 at the end of the sixth semester, or 85 at the end of the seventh semester.

The Phi Kappa Phi chapter at the University of Massachusetts was established in 1907, the fourth of sixty national chapters. This chapter is unique in that it is open to any four year student in any department, not just confined to the Liberal Arts course.

All Phi Kappa Phi's may keep their membership for life by subscribing to its national magazine or by becoming affiliated with a college having a chapter.





Raymond Gagnon, Vincent Lecesse  
Charles Kiddy, William Less, Frank O'Keefe, Harvey Segal, William Starkweather

## Adelpia

This year the members of Adelpia inaugurated two programs which proved to be highly successful. During the winter the Adelpians, in conjunction with Isogon, staged a Winter Sports Rally which featured the "Andrews Sisters." Further fulfilling their purposes as service organizations, these honorary societies started a hospital variety show troupes which visited various institutions in Massachusetts.

Membership in Adelpia is open to ten seniors and nine juniors annually. Those men deemed worthy are elected by the incumbent members of the society. In addition to these new duties, Adelpia collaborates with Isogon in sponsoring rallies and the annual Campus Varieties.





Marjorie Rice, Sally Rosenbloom  
Jean Small, Regina Coffey, Barbara Dean, Ruth Camiann

## Isogon

Eight women of the junior class were tapped for Isogon at the traditional Junior-Senior Processional held last spring. The organization recognizes outstanding girls on the basis of versatility, leadership, and character.

One of their many jobs was the editing of the freshman handbook for women, "Co-Etiquette." Isogon members also worked jointly with their brother organization, Adelpia, in preparing for football rallies and the annual freshman picnic in the Cage. They also sponsored a Winter Sports Rally, and a hospital variety show troupe which performed in this area. Another great contribution was the sponsoring of Campus Varieties, which was presented in March.





HERMAN CLIFFORD ABBOTT, "Cliff." Farm Management, 718 Cabot St., Beverly. Born in 1928 at Boston. Entered from Beverly High School. Activities: Judging Teams 4; Animal Husbandry Club 3,4.

HERBERT ABRAMS, "Herb." Mathematics, 55 Lithgow St., Dorchester. Born in 1930 at Boston. Entered from Boston English High. Activities: Dean's List 1; Roister Doisters 3, 4; Inter-Class Plays 2; Hiller 1; Mathematics Club 2,3 (Vice-President), 4 (President); Radio Club 2; Alpha Epsilon Pi 2,3,4 (House Manager).

WILLIAM MAX ABRAMSON, "Bill." Sociology, 17 Columbia St., Worcester, Mass. Born in 1926 at Boston, Mass. Entered from

Classical High School. Activities: Dean's List 3; Hillel 1,2; Pistol Team 4; Tennis 4; Glee Club 4.

ELIZABETH ACHESON, "Betsy." Fine Arts, Horseneck Rd., South Westport, Mass. Born in 1929 at New Bedford, Mass. Entered from Westport High School. Activities: Panhellenic 3,4; Roster Doisters 1,3; Campus Varieties 1; Outing Club 3; S.C.A. Cabinet 1,2; 4-H Club 1; Modern Dance Club 1,2,3; Sigma Kappa 1,2,3,4.

A. CALVIN ADAMS, "Cal." Mechanical Engineering, 50 Whitney Rd., Medford. Born in 1924 at Medford. Transferred from Devens. Activities: Mechanical Engineering Club 4; Automotice Club 1,2.

MARY KATHRYN AKEY, "Al." Sociology, 11 Hayward St., Greenfield. Born in 1929 at Montague City. Transferred from Albertus Magnus College. Activities: Class Treasurer 2; Dean's List 3; Newman Club 3,4 (Executive Board); French Club 2; Women's Athletic Association 4; International Relations Club 2; German Club 2; Debate Club 1,2; Chi Omega 3,4 (Social Chairman).

WARREN JAY ALBERTS, "Al." General Business, 6 Marseland Ave., Newton Center. Born in 1927 at Boston. Transferred from Devens. Activities: Academic Activities Board 4; Dean's List 1,2,4; Fencing Club 2; Television Club 2 (Business Manager and President); Statesman 2; Index 3,4 (Business Manager 4); Hillel 1,2,3,4 (Treasurer 2); Business Administration Club 3,4; Radio Club 2; Alpha Epsilon Pi 3,4.

MALCOLM STANDISH ALDRICH, "Mal." Recreational Leadership, 36 Bellevue Rd., East Braintree, Mass. Born in 1928 at Woburn, Mass. Entered from Braintree High School. Activities: Dean's List 3; University Chorus 1; Chorale 3,4; Alpha Gamma Rho 1,2,3,4.

MURIEL ALDRICH, "Mal." History, 19 Park Rd., Ashland. Born in 1929 at Elizabeth, New Jersey. Entered from Ashland High School. Activities: University Chorus 1; Phillips Brooks Club 1,4; Student Christian Association 1,2,3; Women's Athletic Association 3,4; Pi Beta Phi 1,2,3,4.

HARRY E. ALIENGENA, Sociology, Margaret St., Mansion. Born in 1926 at Jamaica, L. I., New York. Transferred from Fort Devens. Activities: Newman Club 3,4.

BOYD ALLEN, JR., "Doctor." Zoology (Pre-Dent), 150 Converse St., Langmeadow, Mass. Born in 1926 at Langmeadow, Mass. Transfer from University of Pennsylvania and Devens. Activities: Dean's List 2; Newman Club 1,2,4; Ski Club 2,3 (Vice-President) 4; Pre-Med Club 2,3,4; International Relations Club 2; Phi Sigma Kappa 4.

ERWIN M. ALLEN, "Mike." Electrical Engineering, 27 Caleus Park, Roxbury. Born in 1926 at Quincy. Transferred from Fort Devens. Activities: Electrical Engineering Club 3,4.

GLENN HOWARD ALLETSON, Business Administration, 42 Sunapee St., Springfield, Mass. Born in 1926 at Springfield, Mass. Transfer from Devens.

MARTIN LEO ANDERSON, "Marty." Physical Education, 19 George St., Palmer. Born in 1925 at West Warren. Entered from Mansion Academy. Activities: Football 1,2,3,4; Baseball 1,2,3,4; Hockey 2; Phi-Ed Club 1,2,3,4; M Club 4; Education Club 3.

ROBERT LINCOLN ANDERSON, "Andy." Animal Husbandry, 5 Sunset Hill Rd., Roslindale, Mass. Born in 1929 at Boston, Mass. Transfer from Stockbridge School of Agriculture. Activities: Dean's List 3,4; Outing Club 1,2,4; Student Christian Association 3,4; College Pilgrim Fellowship 1,2,3,4; Animal Husbandry Club 1,2,3,4 (Secretary 3); 4-H Club 1,2; Future Farmers of America 2,3,4 (Vice-President 4).

WINTHROP TEMPLE ANDERSON, "Andy." Animal Husbandry, 58 Ashfield St., Shelburne Falls, Mass. Born in 1927 at Buckland, Mass. Entered from Arms Academy. Activities: Dean's List 1,2,3; Outing Club 2; Animal Husbandry Club 1,2; Pre-Vet Club 2,3,4.

HERMAN C. ABBOT

HERBERT ABRAMS

WILLIAM M. ABRAMSON

ELIZABETH ACHESON



A. CALVIN ADAMS

MARY K. AKEY

WARREN J. ALBERTS

MALCOLM S. ALDRICH



MURIEL ALDRICH

HARRY E. ALIENGENA

BOYD ALLEN, JR.

ERWIN M. ALLEN



GLENN H. ALLETSON

MARTIN L. ANDERSON

ROBERT L. ANDERSON

WINTHROP T. ANDERSON



JOHN JAMES ANESTIS. Mechanical Engineering, 261 Ocean St., Hyannis. Born in 1924 at Watertown. Transferred from Devens. Activities: Football 1,2; J.V. Football 3.

JOSEPH ANGELINI. "Joe." Agronomy, Topsfield Rd., Danvers, Mass. Born in 1930 at Ipswich, Mass. Entered from Beverly High School. Activities: Dean's List 2,3; Newman Club 3,4; Animal Husbandry Club 3; Alpha Gamma Rho 2,3,4.

ASADOOR ASLANIAN. Electrical Engineering, 36 Fort Hill Ave., Lowell, Mass. Born in 1926 at Lowell, Mass. Transfer from Devens. Activities: Electrical Engineering Club 3,4.

GEORGE E. AUCLAIR. Pre-Dental. Public Health, 3587 Riverside Avenue, Somerset, Mass. Born in 1926 at Fall River, Mass. Entered from Somerset High School. Activities: Dean's List 4; Newman Club 1,2,3,4; French Club 4.

DONALD L. BABBIN. "Don." Chemical Engineering, 290 Eastern Ave., Lynn., Mass. Born in 1927 at Lynn, Mass. Transfer from Devens. Activities: Dean's List 1; Senate at Devens 1,2; Germonic Society 1,2; Automotive Club 2; Chemical Engineering Club 3. (President) 4; Internat'l Softball and Football 1,2; IZFA 3; Outing Club 1,2; N.S.A. 1,2; S.C.A. 1,2; Wesley Foundation 4; Engineering Club 1,2; Military Ball Committee.3 (Chairman Publicity); Chemistry Club 3,4; Tri Zeta 3. (President) 4.

JOAN EVELYN BAGINSKI. "Epis." Food Technology, 51 Norwood Terr., Holyoke. Born in 1930 at Holyoke. Entered from Holyoke High. Activities: Dean's List 1; Index 4; Chemistry Club 3,4; Food Technology Club 1,2,3,4.

JAMES BAIRD. "Jim." Biological Field Studies, 14 Haydn St., Roslindale, Mass. Born in 1925 at Glasgow, Scotland. Born in Jamaica Plain High School. Activities: Dean's List 4; Fernald Entomology Club 3,4; Nature Guide Association 3,4.

LEWIS KNOWLTON BALDWIN. "Lew." Physical Education. Born in 1925 at Somerville, Mass. Transfer from Devens. Activities: Varsity Baseball 1,2,3,4; Varsity "M" Club 3,4.

JANET ALICE BALL. "Jan." Foods and Nutrition, 41 Prospect St., Whitinsville. Born in 1929 at Whitinsville. Transferred from Skidmore College. Activities: Honors Work 1,2,3,4; University Chorus 3; Outing Club 2,3; S.C.A. Cabinet 2,3,4; Carnival Ball Committee 4; Home Economics Club 2,3,4; Food Technology Club 3; Women's Athletic Association 4 (Tennis Manager); Sigma Kappa 3,4.

ALLAN JOHN BAMFORD. "Beano." Electrical Engineering, 335 Middlesex St., North Andover. Born in 1927 at Lawrence. Transferred from Fort Devens. Activities: Dean's List 1,2,3,4; Phi Kappa Phi 4; Electrical Engineering Club 3,4; (Vice-President 3).

CHARLES FALCK BAMFORD. "Charlie." Sociology, 2 School St., Methuen, Mass. Born in 1926 at Methuen, Mass. Transfer from Devens. Activities: S.C.A. 2; Chemistry Club 3; Pre-Med Club 1.

ALBERT VINCENT BARBADORA. "Hobby." Mathematics, 15 Pine St., Winchendon. Born in 1929 at Winchendon. Entered from Murdock High. Activities: Newman Club 2; Mathematics Club 1; Alpha Gamma Rho 2,3 (Junior Alumni Secretary), 4 (Alumni Secretary).

JOSEPH FRANK BARONE. "Joe." 42 Shearer St., Palmer, Mass. Born in 1921 at Palmer, Mass. Entered from Monson Academy. Activities: Football 2; C.E. Club 1,2,3,4; Lambda Chi Alpha 3,4.

ARNOLD A. BARR. "Pinky." Entomology, 35 Knollwood St., Springfield, Mass. Born in 1930 at Springfield, Mass. Entered from

Classical High School. Activities: Dean's List 3; Soccer 1,2,3; Mornoon Key 2; Basketball 1; Hiller 2; Spring Day Committee 3; Fernald Entomology Club 3,4; Tau Epsilon Phi 1,2,3,4.

RENEE J. BARRIEAU. Industrial Administration, 37 Metcalf St., New Bedford. Born in 1926 at New Bedford. Transferred from Devens. Activities: Newman Club 3,4.

STANLEY BARRON. "St." Sociology, 60 Sutherland Road, Brighton, Mass. Born in 1926 at Brookline, Mass. Transfer from Devens. Activities: Band 1,2,3; Hiller 1,2; International Relations Club 1,2; Varsity Rifle Team 3,4; Tau Epsilon Phi 3,4.

JOHN J. ANESTIS



JOSEPH ANGELINI



ASADOOR ASLANIAN



GEORGE E. AUCLAIR



DONALD L. BABBIN



JOAN E. BAGINSKI



JAMES BAIRD

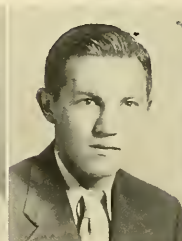

LEWIS K. BALDWIN



JANET A. BALL



ALLAN J. BAMFORD



CHARLES F. BAMFORD



ALBERT V. BARBADORA



JOSEPH F. BARONE



ARNOLD A. BARR



RENEE J. BARRIEAU



STANLEY BARRON





ARTHUR WINTHROP BARSTOW. "Art." Electrical Engineering. 75 Sunset Ave., Amherst, Mass. Born in 1927 at Northampton, Mass. Entered from Hopkins Academy. Activities: Dean's List 1,2,3; Radio Club 2; Electrical Engineering Club 3,4.



ARTHUR W. BARSTOW



JAMES F. BARTLEY



JANE T. BARTLEY



WILBUR E. BASSETT

JAMES FRANCIS BARTLEY. Civil Engineering. 38 W. Glen St., Holyoke, Mass. Born in 1928 at Holyoke, Mass. Transfer from University of Ottawa. Activities: A.S.C.E. Student Chapter 3,4.

JANE TERESE BARTLEY. Psychology. 391 Prospect St., Lawrence, Mass. Born in 1930 at Lawrence, Mass. Transfer from Mary Washington College—Univ. of Virginia. Activities: Newman Club 4; Psychology Club 2; Naisids 2; Chi Omega 4 (Social Chairman).

WILBUR EDMUND BASSETT. "Willie." Mechanical Engineering. 25 Bornard St., Marblehead. Born in 1926 at Marblehead. Transferred from Devens. Activities: Roister Doisters 3,4; Outing Club 3,4; Newman Club 1,2,3,4; French Club 1; Mechanical Engineering Club 1,2,3,4; Society of Automotive Engineers 3,4; American Society of Mechanical Engineers 4.



ALVAN T. BAZER



RAYMOND R. BEULAC



RUSSELL H. BEAUMONT

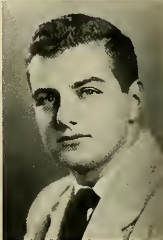

PAUL V. BEAUVAIS

ALVAN T. BAZER. "Al." Electrical Engineering. 7 Wave Ave., Revere. Born in 1928 at Boston. Transfer from Devens. Activities: Football 1,2,3; Varsity Club 1,2,3,4; Electrical Engineering Club 3,4; A.I.E.E. 4.

RAYMOND ROBERT BEULAC. "Roy." Marketing. 74 Jarvis Ave., Holyoke. Born in 1928 at Holyoke. Entered from Holyoke High School. Activities: Newman Club 3,4; Bus. Ad. Club 3,4; Varsity "M" Club 3,4 (Treasurer 3); Football 1,2,3,4; Swimming 1,2; Lambda Chi Alpha 2,3,4.



PAULINE C. BEAUVAIS



RICHARD A. BEAUVAIS



RODERICK G. BELL



JOHN C. BELVILLE

RUSSELL HENSHAW BEAUMONT. "Beaver." Physical Education. 351 Conway St., Greenfield, Mass. Born in 1928 at North Attleboro, Mass. Entered from Greenfield High School. Activities: Class President 2; Sophomore—Senior Hop Committee 2 (Chairman); Varsity "M" Club 2,3,4 (Secretary 2; Vice-President 4); Phy-Ed Club 1,2,3,4 (Secretary 3); Kappa Sigma 1,2,3,4 (Treasurer 3).

PAUL V. BEAUVAIS. Political Science. 3 Sonoma Pl., Holyoke. Born in 1929 at Holyoke. Entered from Holyoke High School. Activities: Roister Doisters 1,2; Sigma Alpha Epsilon 1,2,3,4 (Correspondent 3, Pledge Trainer 4).



ROSCOE H. BEMIS



ALBERT J. BERGERON, JR.



MELVIN N. BLAKE



HAROLD M. BLANCHARD

PAULINE CLAIRE BEAUVAIS. "Paulie." Modern Language. 3 Sonoma Pl., Holyoke. Born in 1929 at Holyoke. Entered from Holyoke High. Activities: Dean's List 3; Drill Team 3,4; Roister Doisters 2,3,4; Operetta Guild 2,3,4; Campus Varieties 3,4; Les Folles Bergeres 2,3; Inter-Class Plays 3,4; Newman Club 1,2; French Club 1; Chi Omega 2,3,4.

RICHARD A. BEAUVAIS. "Dick." Civil Engineering. 70 East St., Fitchburg. Born in 1923 at Fitchburg. Transferred from Port Devens. Activities: Dean's List 1,2,3,4; A.S.C.E. 4; Phi Kappa Phi 4; Civil Engineering Club 2,3,4; Pistol Team 3,4.

RODERICK GRAHAM BELL. "Rod." Political Science. 24 Fifth St., Attleboro, Mass. Born in 1926 at Plainville, Mass. Transfer from Devens. Activities: Interrelation Relation Club 3,4 (Program Chairman 3); Senate 1,4; Political Union 3,4.

ROSCOE HOWE BEMIS. "Rocky." Animal Husbandry. Fitzwilliam, N. H. Born in 1923 at Fitzwilliam, N. H. Entered from Keene High School. Activities: Dean's List 2,3; University Chorus 3; Judging Teams 3,4; Animal Husbandry Club 1,2,3 (President 4); Alpha Gamma Rho 3, (President 4).

MELVIN NATHAN BLAKE. "Mel." Pre-Dental—Zoology. 97 Rockland St., Springfield, Mass. Born in 1927 at Springfield, Mass. Entered from Classical High School. Activities: Class Treasurer 1; Dean's List 2,3,4; Statesman 1; Chorale 1; Hillel 1,2,3,4 (Vice-President 3); Chemistry Club 3; Pre-Med Club 3,4 (Vice President 4); Alpha Epsilon Pi (Scribe 2; Member at Large 3; Steward 4).

JOHN C. BELVILLE. Psychology. Parish Hill Road, Granby, Mass. Born in 1928 at Holyoke, Mass. Entered from Monson Academy. Activities: Student Senate 3; Military Ball Committee 2; Psychology Club 3,4; Fencing Club 3; Sigma Phi Epsilon 2,3,4 (Assistant Comptroller).

ALBERT JOSEPH BERGERON, JR. "Al." Agricultural Engineering. 17 Old Colony Ave., Wollaston, Mass. Born in 1927 at Stoughton, Mass. Transfer from Devens. Activities: Dean's List 2,3; Agricultural Engineering Club 3,4 (President).

HAROLD M. BLANCHARD. "Doc." Wildlife Management. 45 Howe Avenue, Millbury, Mass. Born in 1927 at Worcester, Mass. Transfer from Devens. Activities: Dean's List 1,2,3; Rod and Gun Club 3,4.



ROSEMARY A. BLANCIFORTI



CHARLES L. BLAUER



SAUL K. BLOCH



SHEPARD BLOOMFIELD



ROBERT S. BOND



ALBERT J. BORIS



GEORGE H. BORNHEIM



NORMAN D. BORNSTEIN



RICHARD L. BOYNTON



BARBARA L. BRAYMAN



MARY A. BREEN

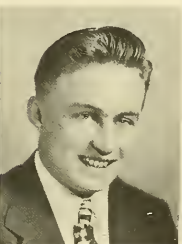

ROBERT E. BRENT



MARJORIE M. BRIAND



ROBERT S. BRIGHAM



JACOB I. BRODY

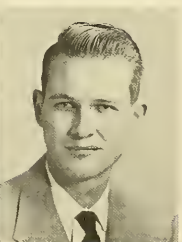

DAVID L. BROWN

ROSEMARY ANN BLANCIFORTI. Home Economics. 61 Fairmount St., Dorchester, Mass. Born in 1929 at Boston, Mass. Entered from Girl's Latin School. Activities: Dean's List 3; Scrolls 2; Handbook Board 1,2,3; Index 2,3; Roister Daisters 3; Campus Varieties 2; Outing Club 3; Newman Club 1,2,3,4; Carnival Ball Committee 3; French Club 1; Home Economics Club 1,2,3,4 (Social Chairman 3, Program Chairman 4); Radio Club 3; Sigma Kappa 1,2,3,4 (Secretary).

CHARLES LEON BLAUER. "Charlie." Pre-Med, Zoology. 34 Cedar Rd., Belmont, Mass. Born in 1929 at Arlington, Mass. Entered from Belmont High School. Activities: Dean's List 1,3,4; Bond 1,2,3,4; Hillel 1,2,3,4; Military

Ball Committee; Inter-Greek Ball Committee 3; Cross Country Track 1,2; Tau Epsilon Phi 1,2,3,4 (Steward 4).

SAUL K. BLOCH. Pre-Med. 54 Washington Rd., Springfield, Mass. Born in 1927 at Springfield, Mass. Transfer from Devens. Activities: Dean's List 1,2,3,4; Phi Kappa Phi 4; Chemistry Club 1,2,3; Pre-Med Club 1,2,3.

SHEPARD BLOOMFIELD. "Tom." Political Science. 230 Belmont Ave., Brackton. Born in 1929 at Boston, Entered from Brackton High School. Activities: Collegian 1; Hillel 1,2,3,4; I.Z.F.A. 1,2 (Social Chairman 2); Political Union 4; Tau Epsilon Phi 1,2,3,4 (Scribe 4, Section Chairman 2).

ROBERT SUMNER BOND. "Red." Forestry. 85 Alexander Ave., Belmont, Mass. Born in 1925 at Cambridge, Mass. Transfer from Devens. Activities: Dean's List 3; Forestry Club 2,3,4 (Treasurer 4).

ALBERT JOSEPH BORIS. Forestry. 1 Eames Ave., Worcester. Born in 1927 at Worcester. Transferred from Fort Devens. Activities: Dean's List 3; Forestry Club 3,4 (President 4).

GEORGE HENRY BORNHEIM. Mechanical Engineering. 1036 Main St., Hingham, Born in 1927 at Everett. Entered from Everett High. Activities: Mechanical Engineering Club 1.

NORMAN DAVID BORNSTEIN. "Colonel." Political Science. 2 Nazing Ct., Roxbury, Mass. Born in 1930 at Boston, Mass. Entered from Valley Forge Military Academy. Activities: Varsity Soccer 2,3; Freshman Track 1; Freshman Soccer 1; Distinguished Military Student 3; Hillel 1,2; Alpha Epsilon Pi 1,2,3,4.

RICHARD LLOYD BOYNTON. "Dick." History. 8 Hyde St., Brookfield. Born in 1926 at Ware. Transferred from Devens. Activities: Class President 4; Sophomore-Senior Hop Committee 4; Phy-Ed Club 3,4; Football 1,2,4; Basketball 1,2; Q.T.V. 3,4.

BARBARA LEWIS BRAYMAN. "Barb." History. 16 Maplewood Ave., Newton, Mass. Born in 1930 at Boston, Mass. Entered from Newton High School. Activities: Isogon 4; Panhellenic 3,4 (President 4); Senate 3; Handbook Board 1,2; Index 2; Campus Varieties 2; Hillel 1,2,3,4; Inter-Greek Ball Committee 3; Spring Day Committee 2; Education Club 3,4; Sigma Delta Tau 1,2,3,4; (Panhellenic Representative).

MARY AGNES BREEN. "Breenie." Home Economics. 8 Columbus Avenue, Southbridge, Mass. Born in 1929 at Southbridge, Mass. Entered from Mary E. Wells High School. Activities: Index 3,4; Raister Daisters 1,2; Newman Club 1,2,3,4 (Executive Committee 3,4); Home Economics Club 2,3,4 (Junior Representative); Home Economic Student—Faculty Board 3; Radio Club 1,2; W.A.A. 2; Drill Team 2,3; Pi Beta Phi 2,3,4 (Co-Scholarship Chairman 3, President 4).

ROBERT ERNEST BRENT. "Baron." Industrial Engineering. 36 Aberdeen Rd., Quincy, Mass. Born in 1926 at Boston, Mass. Entered from North Quincy High School. Activities: Dean's List 1,2; Mechanical Engineering Club 4.

MARJORIE M. BRIAND. "Marge." Home Economics. 18 Greenlawn Ave., Farnumville, Mass. Born in 1929 at Worcester, Mass. Entered from Classical High. Activities: Newman Club 1,2,3,4; Carnival Committee 2; 4-H Club 1,2,3; Secretary; Home Economics Club 1,2,3,4; Kappa Kappa Gamma 1,2,3,4 (Social Chairman 3).

ROBERT SILL BRIGHAM. "Bob." Public Health. 32 Holman St., Fitchburg, Mass. Born in 1925 at Fitchburg, Mass. Transfer from Devens. Activities: Operetta Guild 3; Pre-Med Club 2; Art Club 2.

JACOB IRVING BRODY. "Jack." Psychology. 237 Chestnut St., Chelsea, Mass. Born in 1929 at Boston, Mass. Entered from Chelsea High School. Activities: Dean's List 2,3; Campus Varieties 2,3; Hillel 1,2,3,4; Military Ball Committee 3,4 (Honorary Colonel Committee Chairman 3, Co-Chairman 4); Psychology Club 2,3,4; Joint Committee on Inter-Collegiate Athletics 3,4; Basketball 3,4 (Manager); Tau Epsilon Phi 1,2,3,4.

DAVID LYLE BROWN. "Dave." Civil Engineering. 105 Queensbury St., Boston, Mass. Born in 1927 at Boston, Mass. Transfer from Devens. Activities: W.F.D.M. 1,2, Station Director 2; Radio Club 3,4, Assistant Chief Operator 3; Civil Engineering Club 2,3,4; Outing Club 3,4.



GEORGE A. BUCCI. Mechanical Engineering. 87 Hull Rd., Belmont, Mass. Born in 1922 at Belmont, Mass. Transfer from Devens. Activities: Dean's List 1,2,3; Phi Kappa Phi 4; Mechanical Engineering Club 4.

EDGAR H. BUCK, JR. "Ed." History. 16 Southbridge St., Warren, Mass. Born in 1930 at Troy, N. Y. Entered from Warren High School. Activities: Dean's List 2; University Chorus 1; Newman Club 1,2,3,4; International Relations Club 1,2,3,4 (President 3); Education Club 3,4; Alpha Gamma Rho 1,2,3,4 (Secretary 4).

KATHLEEN MARY BUCKLEY. "Kay." Home Economics. 630 Lowell St., Lawrence, Mass. Born in 1929 at Lawrence. Entered from Lawrence High School. Activities: Newman Club 1,2,3,4; Chemistry Club 1; French Club 1; Home Economics Club 1,2,3,4; Education Club 4; Chi Omega 1,2,3,4.

EDWARD KENNETH BULLOCK. "Ken." Industrial Engineering. 13 Olive Ave., Shrewsbury, Mass. Born in 1927 at Worcester, Mass. Entered from Major Baal High. Activities: Phi Kappa Phi 4; Dean's List 3,4; Mechanical Engineering 3,4; Automotive Club 1.

EDMUND PAUL BURKE. "Ed." Accounting. 52 Rack Ave., Lynn, Mass. Born in 1925 at Lynn, Mass. Transfer from Devens. Activities: Q.N.T.V.

HERBERT ELWIN BUSHEE. "Herb." Civil Engineering. 65 Lee St., Athol, Mass. Born in 1922 at South Ashburnham, Transferred from Devens. Activities: Dean's List 1,2,3.

DONALD J. BUSS. "Dan." Wildlife Management. East St., Granby, Mass. Born in 1929 at Worcester, Mass. Transfer from Holyoke Junior College. Activities: Rod and Gun Club 3,4; Rifle Team 2,3; Sigma Phi Epsilon 2,3,4.

ROBERT JOHN BUSSOLARI. "Bob." Chemical Engineering. 22 Mayflower Rd., Springfield, Mass. Born in 1928 at Springfield, Mass. Entered from Technical High School. Activities: Dean's List 1,2,3,4; Band 2; Newman Club 4; Chemistry Club 3,4; Junior Varsity Football 3; Germanic Society 2; Devens Operatic Orchestra 2; Chemical Engineering Club 3 (Secretary), 4 (Vice-President).

PAUL BUTLER. Electrical Engineering. Wilber Rd., Balton, Mass. Born in 1925 at Clinton, Mass. Transfer from Devens. Activities: Electrical Engineering Club 4; Radio Club 2.

ROBERT JOSEPH BYRNE. "Bob." Civil Engineering. 3 Circular Ave., Natick. Born in 1926 at Natick. Transferred from Devens. Activities: Newman Club 1,2; Football 1,2; Hockey 1.

DONALD BUNTON CALKINS. Accounting. 44 Dresser Ave., Great Barrington, Mass. Born in 1927 at Great Barrington, Mass. Entered from Searles High School.

RUTH CAMANN. "Cam." English. 503 School St., Athol, Mass. Born in 1929 at Athol. Entered from Athol High School. Activities: Isogon 4 (Publicity Chairman 4); Band 1; Collegian 1,2,3,4 (Feature Editor 2, Associate Editor 3); Quarterly 3,4 (Associate Editor 3, Editor 4); Raister Doisters 2; Hillel 1,2,3,4 (President 3); French Club 1,2; Sigma Delta Tau 1,2,3,4 (Rush Chairman 3).

EDGAR TIMOTHY CANTY. "Teaspoon." Mathematics. 272 Springfield St., Chicopee. Born in 1929 at Springfield. Entered from Chicopee Public High School. Activities: Band 1,2,3; Newman Club 1; Military Ball Committee 1,2; Mathematics Club 2,3,4; German Club 3; I.F.C. 2; Sigma Phi Epsilon 1,2,3,4.

ROBERT ROLAND CARPENTER. "Bob." Mechanical Engineering. 291 Durfee St., Southbridge. Born in 1923 at Southbridge. Entered from Mary E. Wells High School. Activities: Radio Club 2,4; Mechanical Engineering Club 1,2,4; Photo Club 1,2; Sigma Alpha Epsilon 3,4.

FRANCIS G. CASEY. "Frank." Mechanical Engineering. 64 Hawthorne St., Chelsea, Mass. Born in 1923 at Boston, Mass. Transfer from Devens. Activities: Newman Club 1,2,3,4; Mechanical Engineering Club 3,4; Military Ball Committee 3.

JAMES GUY CASSANI, JR. "Jim." Public Health. 22 Hillsdale Rd., Medford, Mass. Born in 1927 at East Boston, Mass. Entered from Devens. Activities: Lambda Chi Alpha 3,4.

GEORGE A. BUCCI

EDGAR H. BUCK, JR.

KATHLEEN M. BUCKLEY

EDWARD K. BULLOCK

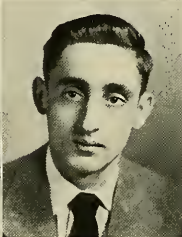
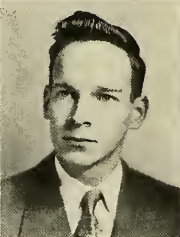

EDMUND P. BURKE

HERBERT E. BUSHEE

DONALD J. BUSS

ROBERT J. BUSSOLARI

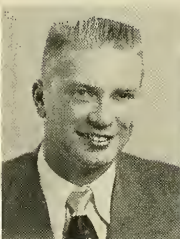
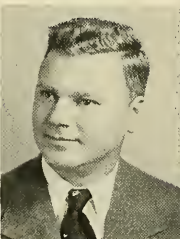

PAUL BUTLER

ROBERT J. BYRNE

DONALD B. CALKINS

RUTH CAMANN



EDGAR T. CANTY

ROBERT R. CARPENTER

FRANCIS G. CASEY

JAMES G. CASSANI, JR.



**STEPHEN JOSEPH PATRICK CASSIDY.** Sociology. 629 Cottage St., New Bedford, Mass. Born in 1927 at New Bedford, Mass. Transfer from University of Missouri.



STEPHEN J. CASSIDY

**EDWARD M. CATON, JR.** "Ted." Civil Engineering. 13 Park Ave., Foxboro. Born in 1923 at Foxboro. Entered from Wilbraham Academy. Activities: Civil Engineering Club 3,4.



EDWARD M. CATON, JR.



JAMES W. CHADWICK, JR.



EDWARD N. CHAPDELAINE

**JAMES WARREN CHADWICK, JR.** "Red." Animal Husbandry. Main St., West Buxford. Born in 1928 at Haverhill. Entered from Tilton School. Activities: Dean's List 3; University Chorus 1; Student Christian Association 1,2; Carnival Committee 4; Animal Husbandry Club 1,2,3,4; Track and Cross Country 1,2,3,4 (Manager, Winter Track 3,4); Lambda Chi Alpha 2,3,4.

**EDWARD NORMAN CHAPDELAINE.** "Ed." Civil Engineering. 28 Cabot St., Chicopee, Mass. Born in 1927 at Holyoke, Mass. Transfer from Springfield Junior College. Activities: Dean's List 2,3,4; Civil Engineering Club 2,3,4.



LEON T. CHASKES



GEORGE CHENEAS



ALICE CHOREBANIAN



DONALD I. CHRISTENSEN

**LEON THOMAS CHASKES.** "Lee." Industrial Engineering. 31 Pack Rd., Brockton, Mass. Born in 1926 at Brockton, Mass. Transfer from Devens.

**GEORGE CHENEAS.** Civil Engineering. 412 Harrison Ave., Boston, Mass. Born in 1923 at Lawrence, Mass. Transfer from Devens. Activities: Dean's List 1,2,3; Engineering Club 1,2,3,4.

**ALICE CHOREBANIAN.** "Al." English. 15 Washington St., Newburyport, Mass. Born in 1929 at Newburyport, Mass. Entered from Newburyport High School. Activities: House Counselor 3,4; Judiciary Board 3 (Secretary); Cheerleader 3,4; Head Cheerleader 4; Intersority Declamation 1,3; Roister Doisters 1,2,3,4 (President 4); University Players 4; University Chorus 1; Campus Varieties 2,3,4; Inter-Class Ploys 2,3,4 (Director 3); Candid U.M. Color Consultant 4; Student Christian Association 1,2; Carnival Committee 3; Education Club 4; Radio Club 4; Women's Athletic Association 1,2,3,4; Pi Beta Phi 1,2,3,4 (Rush Captain 3, Recording Secretary 4).



SALVATORE L. CIANCIULLI



FRANK J. CIEBOTO



GERALD K. CLARK



HERBERT M. CLAYTON

**DONALD IRVING CHRISTENSEN.** "Sam." Chemical Engineering. 1 Oklahoma St., Springfield. Born in 1930 at Springfield. Transferred from Springfield Junior College. Activities: Dean's List 3,4; Chemical Engineers Club 3,4; Modern Dance Club 4.

**SALVATORE LEONARD CIANCIULLI.** "Sal, the Chuntz." Chemical Engineering. 196 Iron Hill St., East Weymouth, Mass. Born in 1927 at Roxbury, Mass. Transfer from Devens. Activities: Newman Club 1,2; Chemistry Club 3,4; Chemical Engineering Club 3,4; Rodic Club 1; Inter-Class Athletic Board 4 (Inter-Frot Council); Tri Zeta (Executive Committee 3,4, Social Committee 3, I.F.C. Representative 3,4).



GEORGE F. CLICHE



CHARLES W. CLOUTIER



EMIL T. COBB



JOHN F. CODY

**FRANK JOHN CIEBOTO.** Zoology. 79 Curtis Terr., Chicopee. Born in 1927 at Chicapee. Transferred from Fort Devens. Activities: Men's Glee Club 4; Education Club 4; Zoology Club.

**GERALD KENNETH CLARK.** "Jerry." Chemistry. 8 Rigby St., Clinton, Mass. Born in 1927 at Clinton, Mass. Transfer from Devens. Activities: Chemistry Club 3,4; Pre-Med 3; Education Club 3,4; Q.T.V. 3,4.

**HERBERT M. CLAYTON.** "Herb." History. 180 St. Paul St., Brookline, Mass. Born in 1928 at Brookline, Mass. Entered from Huntington School. Activities: Dean's List 1; Interfraternity Council 2,3,4; University Committee on Student Life 3,4; Collegian 2;

Hillel 2; Soccer 1,2; Alpha Epsilon Pi 1,2,3,4

**GEORGE FREDERICK CLICHE.** "Mumble-" English. 211 Chestnut St., Holyoke. Born in 1929 at Holyoke. Entered from Holyoke High School. Activities: Dean's List 1,2,3,4; Band 1,2; Orchestra 1,2; Quarterly 4 (Associate Editor 4); Index 2; Newman Club 1,2,3,4; Carnival Committee 4; Military Ball Committee 1,2; W.M.U.A. 4; Sigma Alpha Epsilon 2,3,4 (Treasurer 3).

**CHARLES WILLIAM CLOUTIER.** "Bill." Psychology. 835 Mantella St., Brockton. Born in 1923 at Brockton. Transferred from Fort Devens. Activities: Dean's List 4; Newman

Club 1,2,3,4; Psychology Club 3,4; Rec. Planning Club 2; Education Club 3; Tri Zeta 4.

**EMIL T. COBB.** "Cobby." Mechanical Engineering. 10 Millard St., New Bedford, Mass. Born in 1914 at New Bedford, Mass. Transfer from Devens. Activities: Mechanical Engineering Club 4.

**JOHN FRANCIS CODY.** "Jack." Government. 33 Woods Ave., Holyoke. Born in 1925 at Holyoke. Transferred from Holy Cross College. Activities: Dean's List 1,2; Roister Doisters 1,2; Statesmen 4; University Chorus 1,2; Outing Club 1,2; International Relations Club 4; Lambda Chi Alpha 3,4.



ARNOLD MARVIN COHEN. "Coke." Political Science. 177 Union St., Everett 49. Born in 1930 at Boston. Entered from Everett High. Activities: Dean's List 2,3,4; Hillel 1,2,3; I.Z.F.A. 1,2; Military Ball Committee 3; Political Union 4; Soccer 1; Track 1; Tau Epsilon Phi 1,2,3,4.

JACQUELINE MONA COHEN. "Jackie." Political Science. 6 Custer St., Lawrence. Born in 1930 at Brooklyn, N. Y. Entered from Lawrence High School. Activities: Dean's List 2,3,4; Folies Bergere 2; Political Union 3,4; Campus Chest Committee 4; Operetta Guild 4; Campus Varieties 3,4; Hillel 1,2; French Club 1,2; Radio Club 1; International Relations Club 4; Sigma Delta Tau 1,2,3,4 (Representative of Arms 3).

LFO A. COHEN. "Lee." Poultry. 116 Green-

wood St., Dorchester. Mass. Born in 1925 at Boston, Mass. Transfer from Devens. Activities: Dean's List 1,2,3; Collegian 4; Quarterly 4; Statesman 1; Hillel 1,2,3,4; Poultry Club 2,3,4; Radio Club, WMFD 1, WMUA 2; Psychology Club 2.

RUTH ANN COHEN. 37 University Rd. Brookline, Mass. Born in 1930 at Boston, Mass. Entered from Brookline High School. Activities: Dean's List 1,2,3; Handbook Board 1,2; Index 2; Hillel 1,2,3,4; Psychology Club 3, (President 4); Sigma Delta Tau 1,2,3,4 (Social Chairman 3, Secretary 4).

ARTHUR COLE. "Uggy." History. Lyman St., Northboro, Mass. Born in 1929 at Worcester, Mass. Entered from Northboro High School. Activities: Dean's List 3; Roister Doisters 3; University Chorus 1; Newman Club 4; Chan-

ning Club 3,4; Education Club 3,4 (President 4); Soccer 1,2,3,4; Basketball 1; Varsity "M" Club 4; Lambda Chi Alpha 1,2,3,4.

JOAN COLE. "Jo." Home Economics. 17 Hamilton St., Framingham. Born in 1929 at Framingham. Activities: Dean's List 1; Drill Team 1,2; Campus Varieties 2; Flower-Fashion Show 1,2,3,4; Home Economics Club 1,3,4; Women's Athletic Association 3.

JAMES LAURENCE COLLINS. "Jim." Animal Husbandry. 438 Lincoln St., Worcester, Mass. Born in 1926 at Worcester, Mass. Transfer from Devens. Activities: Animal Husbandry Club 4.

JEANNE MARIE COLLINS. "Jeannie." Home Economics. 48 Traincraft, Medford, Mass. Born in 1929 at Arlington, Mass. Entered from Medford High School. Activities: Drill Team 2,3,4; Index 4; Roister Doister 2,3; Newman Club 1,2,3,4; Home Economics Club 3,4; Community Chest Committee 2; Women's Athletic Association 2,3,4.

PHILLIP ROBINSON COLLINS. "Phil." History. 112 Highland Ave., Arlington. Born in 1929 at Arlington. Entered from Arlington High School. Activities: Class Officer 1; Operetta Guild 4; Inter-Class Plays 3,4; Newman Club 1,2,3,4; Carnival Committee 4; Sophomore-Senior Hop Committee 2; Cross Country 1,2; Education Club 4; Sigma Alpha Epsilon 1,2,3,4.

PAUL CHARLES COLODNY. Chemistry. 16 Butler Pl., Northampton. Born in 1930 at Springfield. Entered from Northampton High School. Activities: Dean's List 1,2,3; Honors Work 4; Phi Kappa Phi 4; Hillel 1,2; Chemistry Club 1,2,3,4; International Relations Club 1.

WILLIAM ROBERT COLTON. "Bill." Civil Engineering. 32 Oliver St., Athol, Mass. Born in 1923 at Winchendon, Mass. Transfer from Devens. Activities: Dean's List 1,2,3,4; Bond 1,2; Student Chapter American Society Civil Engineers 1,2,3,4.

JOHN COOLIDGE. "Coos." Marketing. 17 Bloine St., Hudson, Mass. Born in 1925 at Hudson, Mass. Transfer from Devens. Activities: Statesman Staff 1; Merrimount Masquers 2 (Secretary); University Auto Club 2,3 (Secretary 2, President 3); Public Relation Club 3; Roister Doisters 3; Operetta Guild 3.

DONALD FRANCIS CONNORS. "Don." Electrical Engineering. 71 Granite St., Worcester. Born in 1926 at Detroit, Mich. Transferred from Fart Devens. Activities: Dean's List 1,2,3; Electrical Engineering Club 3,4; J.V. Football 2,3; Newman Club 1,2,3,4.

ALAN CORNELL. Food Technology. 96 Union St., Fall River, Mass. Born in 1929 at Fall River, Mass. Entered from Durfee High School. Activities: Dean's List 3; Soccer 1,2; Food Technology Club 4; Tau Epsilon Phi 1,2,3,4.

WILLIAM COSTA. Mechanical Engineering. Indian Neck Rd., Wareham, Mass. Born in 1925 at Wareham, Mass. Entered from Wareham High School. Activities: Student Senate 2,3,4; Dormitory Social Chairman 3; Engineering Council 4 (Chairman); Mechanical Engineering Club 1,2,3,4 (President 4); Activities Committee 1,2; Boarding Halls Committee 2,3,4 (Chairman 3); Legislator's Day Committee 4; Scholarship Committee 2 (Chairman); Q.T.V.

EUGENE A. COSTANZO. "Gene." Mechanical Engineering. 35 Crest Ave., Chelsea, Mass. Born in 1927 at Chelsea, Mass. Entered from Newman Prep. Activities: Newman Club 1,2,3,4; Radio Club 4; Mechanical Engineering Club 2,3,4.

ARNOLD M. COHEN

JACQUELINE M. COHEN

LEO A. COHEN

RUTH A. COHEN



ARTHUR COLE

JOAN COLE

JAMES L. COLLINS

JEANNE M. COLLINS



PHILLIP R. COLLINS

PAUL C. COLODNY

WILLIAM R. COLTON

JOHN COOLIDGE



DONALD F. CONNORS

ALAN CORNELL

WILLIAM COSTA

EUGENE A. COSTANZO



**SAMUEL IRVING COUTURE**, "Sam." General Business. 21 Central St., Turners Falls, Mass. Born in 1928 at Turners Falls, Mass. Transfer from Syracuse University. Activities: Dean's List 3; Basketball 3; Lambda Chi Alpha 1,2,3,4.

**FRANCIS RICHARD CRANE**, "Nibbs." Agriculture. 111 Cottage St., Leominster, Mass. Born in 1922 at Leominster, Mass. Transfer from Stockbridge School. Activities: Index 3; Judging Teams 4; Dairy Club 1,2,3,4.

**MICHAEL JAMES CRAVOTTA**, Physics. 91 Chelsea St., East Boston, Mass. Born in 1924 at Boston, Mass. Transfer from Devens. Activities: Radio Club 2; International Relations Club (Treasurer 2).

**JOHN B. CREEDEN**, "Jack." Civil Engineering. 12 Arlington St., Woburn, Mass. Born in 1927 at Woburn, Mass. Transferred from Fart Devens. Activities: Newman Club 1,2,3,4; WFDM 2; Civil Engineering Club 2 (President 2); A.S.C.E. 3,4 (President 4); Chairman of Student Chapters of Northeastern Section A.S.C.E. 4; Q.T.V. 3,4 (Master of Ceremonies 4).

**RICHARD CRONIN**, "Chubby." Wildlife Management. 11 Liberty St., Ipswich, Mass. Born in 1926 at Ipswich, Mass. Transferred from Devens. Activities: Senate 1,2; Varsity Club 1,2.

**GEORGE E. CUDWORTH**, Electrical Engineering. 48 Litchfield Ave., Southbridge, Mass. Born in 1925 at West Warwick, R. I. Transfer from University of Colorado. Activities: Electrical Engineering Club 3,4 (Executive Committee 4).

**DAVID CUMMING**, "Dave." Modern Languages. 104 Roberts Rd., Medford, Mass. Born in 1924 at Medford, Mass. Transferred from Fart Devens.

**JAMES MARTIN CURRAN**, "Jim." Business Administration. 116 Shawmut Ave., Marlboro, Mass. Born in 1927 at Marlboro, Mass. Entered from Norwich University Prep School. Activities: Operetta Guild 3,4; Business Administration Club 3,4; Sigma Alpha Epsilon.

**W. CHARLES CURRAN**, "Chuck." Animal Husbandry. 130 Wren St., West Roxbury, Mass. Born in 1924 at Dorchester, Mass. Transfer from Devens. Activities: Animal Husbandry Club 3,4.

**DONALD WILLIAM CURTIS**, "Dan." Economics. 31 Leyden Rd., Greenfield, Mass. Born in 1928 at Waltham, Mass. Transferred from University of New Hampshire. Activities: Sigma Alpha Epsilon 1,2,3,4.

**LOUISE H. CUSHING**, "Lou." French. 84 Brunswick St., Roxbury, Mass. Born in 1930 at Boston, Mass. Entered from Jeremiah E. Burke School. Activities: Dean's List 2,3; Honors Work 4; Hillel 1,2,3,4; French Club 1,2,3,4 (Vice-President 3, President 4); International Relations Club 3,4 (Librarian 3).

**KENNETH ALDEN CUTTING**, "Ken." Political Science. 22 Summer St., Shrewsbury, Mass. Born in 1930 at Worcester, Mass. Entered from Mount Her-

mon School. Activities: Dean's List 2,3; Statesman 3,4 (Director 4); Chorale 3; Campus Varieties 2,4; Student Christian Association 1,2; Political Union 4; International Relations Club 3; Soccer 1,2; DeMalay 1,2,3; Butterfield Social Committee 1; Phi Sigma Kappa 1,2,3,4 (Secretary 3,4).

**WALTER ADAM CZELUSNIAK**, "Buddy." Bacteriology. 48 Franklin St., Easthampton, Mass. Born in 1924 at Easthampton, Mass. Entered from Williston Academy. Activities: Bacteriology Club 4.

**PETER ANDREW D'ARRIGO**, "Pete." Olericulture. 76 Beatrice Circle, Belmont, Mass. Born in 1927 at Melrose, Mass. Transfer from

Devens. Activities: Newman Club 3,4; Olericulture Club 2,3,4.

**VITO PETER DAUYOTAS**, Civil Engineering. 25 1/2 Magnolia Ave., Cambridge, Mass. Born in 1923 at Cambridge, Mass. Transferred from Devens. Activities: Radio Club 2; Civil Engineering Club 1,2,3,4.

**RUTH SMITH DAVENPORT**, "Debbie." Home Economics, R.F.D. 2, Shelburne Falls, Mass. Born in 1928 at Greenfield, Mass. Entered from Arms Academy. Activities: Dean's List 3; Index 4; University Chorus 1,2; Outing Club 2,3,4; Student Christian Association 1,2,4; Carnical Committee 3; 4-H Club 1,2,3,4; Home Economics Club 1,2,3,4; Sigma Kappa 2,3,4 (Vice-President 4).

SAMUEL I. COUTURE



FRANCIS R. CRANE



MICHAEL J. CRAVOTTA



JOHN B. CREEDEN



RICHARD CRONIN

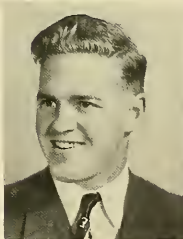

GEORGE E. CUDWORTH



DAVID CUMMING



JAMES M. CURRAN



W. CHARLES CURRAN



DONALD W. CURTIS



LOUISE H. CUSHING



KENNETH A. CUTTING



WALTER A. CZELUSNIAK



PETER A. D'ARRIGO



VITO P. DAUYOTAS



RUTH S. DAVENPORT





FREDERIC WILLIAM DAVIS, JR. "Fred." Mathematics. 61 Olive St., Northampton, Mass. Born in 1926 at Northampton, Mass. Entered from Northampton High School. Activities: Senate 2,3,4 (Vice-President); Education Club 3; Mathematics Club 2,3,4; Intramural Athletic Board 2,3.

PHILIP SIDNEY DAY, "Phil." Animal Husbandry. Newell Hill Rd., Sterling, Mass. Born in 1925 at Worcester, Mass. Transfer from Devens. Activities: Dean's List 3; Animal Husbandry Club 3,4; Automobile Club 2,3.

BARBARA ANN DEAN, "Barb." Home Economics. 314 Cross St., Belmont, Born in 1930 at Chelsea. Entered from Belmont High School. Activities: Class Officer 1,2,3 (Treasurer 1,2,3); Dean's List 3; Scrolls 2; Isogon 4 (President); Panhellenic 3,4 (Secretary 3, Treasurer 4); Handbook Board 1,2,3; Roister Doisters 2; Student Christian Association 1,2; Carnival Committee 2; Ring Committee 3; Sophomore-Senior Hop Committee 2; Home Economics Club 1,2,3,4 (President 3, Secretary 4); W.A.A. 1,2,3,4 (Vice-President 3); Pi Beta Phi 1,2,3,4.

PHILIP JOHN DEAN, "Phil." Pre-Med, Chemistry. 7 Corser St., Holyoke, Mass. Born in 1929 at Holyoke, Mass. Entered from Holyoke High School. Activities: Dean's List 1,2,3; Class Vice-President 4; Sophomore-Senior Hop Committee 4; Newman Club 1,2,3,4 (President 4); Chemistry Club 1,2,3,4 (President 4); Lambda Chi Alpha 1,2,3,4 (Vice-President 4).

ROLAND FRANK DECONTO, Economics. 35 Irving St., West Medford. Born in 1927 at Medford. Entered from Medford High.

MARY JOAN DELLEA, "Joanie." Bacteriology. R.F.D. No. 3, Great Barrington, Mass. Born in 1930 at Great Barrington, Mass. Entered from Seales High School. Activities: Dean's List 1; Drill Team 2,3,4; Index 3,4 (Co-Editor, Statistics 4); Roister Doisters 2,3; Newman Club 1,2,3,4; Carnival Committee 2,3; Bacteriology Club 4 (Vice-President); 4-H Club 1; Campus Chest Committee 2,4 (Executive Committee 4); National Student Association Committee 2,3,4 (Delegate National Congress 3); Women's Athletic Association 1,2,3,4; Pi Beta Phi 1,2,3,4 (Secretary 2, Executive Committee 2,4).

NICHOLAS DENISEVICH, "Nick." General Business. North St., Graniteville. Born in 1925 at Graniteville. Transferred from Fort Devens.

MARILYN B. DERBY, "Derba." Home Economics, Pre-Research. Harvard St., Leominster, Mass. Born in 1929 at Leominster, Mass. Transfer from Russell Sage College. Activities: Dean's List 1,2,3; Operetta Guild 2,3; Ski Club 3,4; Honors Work 4; Kappa Alpha Theta 2,3,4 (Treasurer 3,4).

CYRIL JOSEPH DESAUTELS, "Cy." Physical Education. 28 Park St., Turners Falls, Mass. Born in 1926 at Turners Falls, Mass. Entered from Turners Falls High School.

EDWIN EUGENE DEVINE, "Ed." Landscape Architecture. Gosnold St., Hyannis, Mass. Born in 1929 at Wallaston, Mass. Entered from Yarmouth High School. Activities: Dean's List 1,2,3,4; Sophomore Picnic Committee 2; Inter-Fraternity Council 3,4; Advance Military 3,4; (Distinguished Military Student); Inter-Class Plays 2; Roister Doister 3; Campus Varieties 4; Chowder and Marching Society 3,4; Carnival Ball Committee 4; Military Ball Committee 2,3; (Co-Chairman 3); Inter-Greek Ball Committee 3; (Co-Chairman) Horticulture Show 1,2,3,4; Theta Chi Fraternity.

DANIEL E. DIAMOND, "Dan." Economics. 1638 Commonwealth Ave., Brighton, Mass. Born in 1929 at Boston, Mass. Entered from Cambridge Academy. Activities: Dean's List 1,2,3; Honors Work 4; Collegian 2,3 (Assistant Circulation Manager 3); Quarterly 3 (Circulation Manager 3); Roister Doisters 3; Hillel 1,2,3,4 (Executive Board 2); International Relations Club 2; Economics Honor



FREDERIC W. DAVIS, JR.



PHILIP S. DAY



BARBARA A. DEAN



PHILIP J. DEAN



ROLAND F. DECONTO



MARY J. DELLEA



NICHOLAS DENISEVICH



MARILYN B. DERBY



CYRIL J. DESAUTELS



EDWIN E. DEVINE



DANIEL E. DIAMOND



IRVING M. DIAMOND



PHILIP A. DI CHIARO



FIORENTINO J. DIGRAPPA



CHARLES DILL



DOMINIC J. DINOIA

Society 3,4 (President 4); Tau Epsilon Phi 1,2,3,4 (Treasurer 3).

IRVING MITCHELL DIAMOND, "Ike." Marketing. 1638 Commonwealth Ave., Brighton, Mass. Born in 1927 at Boston, Mass. Transfer from Devens. Activities: Devens' Statesman 1; Hillel 1; Tau Epsilon Phi 3,4.

PHILIP A. DI CHIARO, "Phil." Industrial Administration. 448 Park Dr., Brookline, Born in 1924 at Boston. Transferred from Fort Devens. Activities: Military Ball Committee 3,4.

FIORENTINO JOSEPH DIGRAPPA, "Tino." Civil Engineering. 2 Everett St., Moynard, Mass. Born in 1924 at Moynard, Mass. Transfer from Devens. Activities: Dean's List 3,4;

Civil Engineering Club 2,3; Student Chapter of A.S.C.E. 4.

CHARLES DILL, Floriculture. 51 W. Bolton Avenue, Absecon, New Jersey. Born in 1928 at Boston, Mass. Entered from Belmont High School. Activities: Phillips Brooks Club 1,2,3,4; Military Ball Committee 1,2,3,4; Floriculture Club 2,3,4; Sigma Phi Epsilon 2,3,4 (Comptroller 4).

DOMINIC JOHN DINOIA, "Don." Civil Engineering. 116 Florida St., Springfield, Mass. Born in 1924 at Springfield, Mass. Transfer from Devens. Activities: Newman Club 3,4; Radio Club 2,3; Varsity Club 2; Football 1; Heckey 2,3,4; Civil Engineering Club 2,4 (Vice-President); Engineering Council 4 (Vice-Chairman).



GERALD J. DOHERTY



JOSEPH A. DOMBROWSKI



ALBERT H. DONIGIAN



JOHN L. DONOVAN



WILBUR E. DOWNING



FRANCIS G. DRISCOLL



WILLIAM E. DRISCOLL



ALEXANDER B. DUNCAN



ROBERT J. DUNTON



JOSEPH H. DURANT



MELVIN A. DYSON



WILLIAM A. EDWARDS



ANN N. ELDER



ANDREW K. ELIOPOULOS



CARL E. ELLERY



JAMES H. ELWELL

GERALD JOSEPH DOHERTY, "Jerry." Economics. 37 Oak St., Brackton. Born in 1926 at Brackton. Transferred from Devens. Activities: Football 3,4; Varsity "M" Club 3,4; Lambda Chi Alpha 3,4.

JOSEPH ARNOLD DOMBROWSKI, "Joe." Electrical Engineering. 4 Litchfield St., Brighton. Born in 1927 at Brighton. Transferred from Fort Devens. Activities: Newman Club 4; Lens and Shutter Society 2; WFDM, WMUA 2,3,4; Varsity Track 2; Electrical Engineering Club 1,2,3,4.

ALBERT HARRY DONIGIAN, "Al." Business Administration. 22 Ashton Terr., Lynn, Mass.

Born in 1925 at Lynn, Mass. Entered from Lynn English High School. Activities: Student Senate 3; Judiciary Board 2; Knowlton House President 3; Inter-Fraternity Judiciary 4; Activities Committee 3 [Chairman]; Social Activities Committee 1,2; Business Administration Club 3,4; Ski Club 1,2; Soccer 2; Carnival Committee 1,2; Sigma Phi Epsilon 3,4 [House Manager 4].

JOHN L. DONOVAN, "John." Marketing. 5 Marion Rd., Marblehead. Born in 1926 at Salem. Entered from Newman Prep. Activities: Ski Club 1,2,3,4; Hunting and Fishing Club 3,4; Business Administration Club 3,4; Pistol Team 2,3,4; Sigma Alpha Epsilon 1,2,3,4 [House Manager 4].

WILBUR EDGAR DOWNING, "Will." Mechanical Engineering. 225 Lillington Ave., Charlotte, N. C. Born in 1921 at Wells, Me. Transfer from Devens. Activities: Mechanical Engineering Club 3,4.

FRANCIS GERALD DRISCOLL, "Gene." Physical Education. 34 Harris St., Malden. Born in 1928 at Stoneham. Entered from Malden High School. Activities: Newman Club 3,4; Education Club 3,4; Football 1,2,3,4; Phy-Ed Club 1,2,3,4; "M" Club 1,2,3,4; Kappa Sigma 1,2,3,4.

WILLIAM EDWARD DRISCOLL, Chemical Engineering. 22 Warner St., Somerville. Born in 1927 at Somerville. Transferred from Fort Devens. Activities: Charale 1,2; Concert Association 1,2,3,4; Newman Club 1,2; Chemistry Club 1,2; German Club 1,2 [Treasurer 2]; Chemical Engineering Club 3,4.

ALEXANDER BENJAMIN DUNCAN, "Dunc." Mechanical Engineering. 41 Putnam Park, Fitchburg, Mass. Born in 1927 at Worcester, Mass. Entered from Fitchburg High School.

ROBERT JOSEPH DUNTON, "Bob." English. 15 Atkins St., Brighton. Born in 1927 at Boston. Transferred from Devens. Activities: Dean's List 3; Newman Club 3,4.

JOSEPH HENRY DURANT, "Joe." Industrial Administration. 78 Lowell St., Springfield, Mass. Born in 1930 at Springfield, Mass. Entered from Technical High School. Activities: Newman Club 1,2,3,4; Varsity "M" Club 4; Business Administration Club 4; Soccer 1,2,3,4; Lambda Chi Alpha 1,2,3,4, Ritualist.

MELVIN ALLEN DYSON, "Mel." Accounting. 267 Pleasant St., Arlington, Mass. Born in 1926 at Medford, Mass. Transfer from Devens. Activities: Varsity Club 1,2,3,4; Football 1,2.

WILLIAM ARTHUR EDWARDS, "Bill." Geology. 763 Dickinson St., Springfield, Mass. Born in 1924 at Springfield, Mass. Transfer from Devens. Activities: Geology Club 3,4.

ANN NEWBOLD ELDER, Romance Languages. 70 Sunset Ave., Amherst, Mass. Born in 1930 at Springfield, Mass. Transfer from Swarthmore College. Activities: French Club 3,4.

ANDREW K. ELIOPOULOS, Public Health. 80 Hathorne St., Salem, Mass. Born in 1927 at Salem, Mass. Transfer from Devens. Activities: Chowder and Marching Society 4; at Devens, Pre-Med Club 2,3; Glee Club 1; Germanic Society 2.

CARL EUCLIDE ELLERY, Psychology. 146 W. Main Street, Marlboro, Mass. Born in 1925 at Marlboro, Mass. Transfer from Roosevelt College, Chicago, Ill. Activities: Newman Club 4; Psychology Club 3,4.

JAMES HALSEY ELWELL, Chemical Engineering. 105 Magazine St., Springfield, Mass. Born in 1925 at Los Angeles, Calif. Entered from Hope High, Providence, R. I. Activities: Dean's List 2,3; Chemistry Club 3,4 [Program Co-Chairman 4]; Chemical Engineering Club 3,4 [Program Chairman 4]; Pre-Med Club 2.



THOMAS NELSON EMBLER. "Tom." Business Administration. East Dennis. Born in 1929 at Hyannis. Entered from Yarmouth High. Activities: Dean's List 2,3; Soccer 1,2,3,4 (Co-Captain); Winter Track 1; Theta Chi 1,2,3,4.

ALBERT ENG. Mechanical Engineering. 81 South St., Jamaica Plain, Mass. Born in 1923 at Canton, Kwan-Tung, China. Transfer from Intermediate Schools in China. Activities: Mechanical Engineering Club 3,4; Society of Automotive Engineers Student Chapter 4; International Relations Club 1,2.

ERNEST J. DAVIS. "Jack." Forestry. 574 Pleasant St., Milton, Mass. Born in 1924 at Boston, Mass. Transfer from Devens.

JOHN ROBERT ESTELLE. "Bob." Physical Education. 18 Webster Ave., West Springfield, Mass. Born in 1928 at West Springfield, Mass. Entered from West Springfield High. Activities: Handbook Award 3; Newman Club 1,2,3,4; Physical Education Club 2,3,4 (Treasurer); Varsity "M" Club; Football 1,2,3; Baseball 1,2,3,4; Basketball 2; Lambda Chi Alpha 1,2,3,4.

PHILIP GEORGE FACEY, JR. "Phil." Mechanical Engineering. 273 No. Main St., Florence. Born in 1928 at Northampton. Transferred from Cornell. Activities: Dean's List 3; Mechanical Engineering Club 4.

CHARLES S. FAIRBURN. "Wimpy." Marketing. 356 E. Merrimack St., Lowell, Mass.

Born in 1927 at Lowell, Mass. Transfer from Devens. Activities: Dean's List 1,2; Military Ball Committee 3 Business Administration Club 3; Q.T.V. 3,4.

DONALD ROBERT FAIRMAN. "Don." Landscape Architecture. Old Bay Rd., Bolton, Mass. Born in 1927 at Marlborough, Mass. Entered from Hudson High School. Activities: Dean's List 3,4; Landscape Architecture Club 3,4 (Program Committee 4); Q.T.V.

BERYL FANNING. Home Economics. 54 Cushing Ave., Brockton, Mass. Born in 1929 at Brockton, Mass. Entered from Brockton High School. Activities: S.C.A. 1,2,3; Home Economics Club 1,2,3,4; W.A.A. 1; Drill Team 2,3,4; Pi Beta Phi 1,2,3,4.

NORMAN CHARLES FARRAR. "Norm." Dairy Industry. 204 Pakochoag St., Auburn, Mass. Born in 1928 at Worcester, Mass. Entered from Auburn High School. Activities: Class Nominating Committee 1; Military Ball Committee 2,3,4; Dairy Club 3,4; Theta Chi 1,2,3,4.

WILLIAM JOSEPH FARRELL. "Bill." Civil Engineering. 57 Curtis Ave., Quincy, Mass. Born in 1924 at Milton, Mass. Entered from Quincy High School. Activities: Joint Committee on Inter-Collegiate Athletics 1,2,3,4; Civil Engineering Club; Q.T.V. 3,4.

CHARLES VINCENT FAY. "Chick." Economics. 129 Cedar Rd., Medford, Mass. Born in 1926 at Medford, Mass. Transfer from Devens. Activities: Lambda Chi Alpha 3,4.

ROBERT FREDERICK FEDEL. "Bob." Civil Engineering. 41 Lindbergh Ave., Needham Heights, Mass. Born in 1926 at New York, N. Y. Transfer from Devens. Activities: Dean's List 2; Student Senate 2; Glee Club 1,2; Chowder and Marching Society 3,4; Varsity Track 1,2,3,4; Varsity Soccer 2; Q.T.V. 3,4.

JOHN FEDERICO. "Fred." Chemical Engineering. L-4 Federal Circle, Amherst, Mass. Born in 1920 at Lawrence, Mass. Transfer from Devens. Activities: Married Men's Council 2; Dean's List 2,3; Newman Club 2; Chemistry Club 3,4; Chemical Engineering Club 3,4 (Vice-President, Secretary).

GRACE I. FEENER. "Gracie." French. 62 Freeman St., Arlington, Mass. Born in 1930 at Quincy, Mass. Entered from Arlington High School. Activities: Dean's List 3; Panhellenic 3,4; Dance Band 1,2,3,4; University Chorus 1; Campus Varieties 1,2,3; Student Christian Association 1,2; Sophomore—Senior Hop Committee 2; French Club 3,4 (Vice-President 4); Modern Dance Club 1,2; Kappa Kappa Gamma 1,2,3,4.

LOUISE EVELYN FELDMAN. "Shoes." Zoology. 56 Colmarne Rd., Brighton, Born in 1930 at Boston. Entered from Brighton High School. Activities: Dean's List 2,3; Collegian 1,2; Index 2; University Chorus 1; Follies 2,3; Adelpia-Isagan Entertainment Committee 4; Hillel 1,2,3,4 (Senior Consul 4); Sophomore—Senior Hop Committee 2; French Club 2; Pre-Med Club 2,3; Radio Club 1,2; Sigma Delta Tau 1,2,3,4.

HENRY JOHN FELLOWS. "Hank." Business Administration. 58 Walnut St., Hyannis, Mass. Born in 1927 at Brockton, Mass. Transfer from Devens. Activities: Q.T.V. 3,4 (President 4).

THOMAS N. EMBLER

ALBERT ENG

ERNEST J. DAVIS

JOHN R. ESTELLE



PHILIP G. FACEY, JR.

CHARLES S. FAIRBURN

DONALD R. FAIRMAN

BERYL FANNING

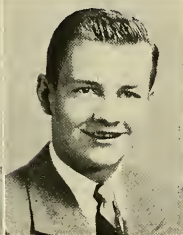

NORMAN C. FARRAR

WILLIAM J. FARRELL

CHARLES V. FAY

ROBERT F. FEDEL



JOHN FEDERICO

GRACE I. FEENER

LOUISE E. FELDMAN

HENRY J. FELLOWS



**DANIEL DRAKE FIELD.** "Red." Economics. 321 Bay Rd., Sharon, Mass. Born in 1927 at Sharon, Mass. Transfer from Devens. Activities: Cross Country 2.

**LEONARD FINN.** "Len." Mechanical Engineering. 55 Midland St., Worcester, Mass. Born in 1926 at Worcester. Entered from Worcester Classical High School. Activities: Judging Team 2,3,4.

**EDNA MARY FIRMENICH.** "Eddie." Chemistry. 52 Davis St., Halyoke. Born in 1929 at Bridgeport, Conn. Entered from Halyoke High School. Activities: University Chorus 1,3,4; Newman Club 1,2,3,4; Chemistry Club 4; Mathematics Club 1; Pre-Med Club 1,3; Women's Athletic Association 1,2,3,4; Sigma Kappa 2,3,4.

**ROBERT D. FITZGERALD.** "Fitter." Floriculture. 1865 Northampton St., Halyoke, Mass. Born in 1927 at Halyoke, Mass. Transfer from Devens. Activities: Q.T.V., Floriculture Club 2,3,4.

**FRANCIS JOSEPH FLANAGAN.** "Frank." Economics. 170 Lucerne Rd., Springfield, Mass. Born in 1925 at Montreal, Canada. Transfer from Devens. Activities: Dean's List 3; Newman Club 1,4; Business Administration Club 4.

**GEORGE HENRY FLYNN.** "Hank." English. 385 Columbus Ave., Pittsfield. Born in 1925 at Pittsfield. Transferred from Devens. Activities: Newman Club 1,2,3,4; Lambda Chi Alpha 3,4.

**MARTIN FRANCIS FLYNN.** "Marty." History. 385 Columbus Ave., Pittsfield. Born in 1929 at Pittsfield. Entered from Pittsfield High. Activities: Education Club 3,4; Senate 3,4; Newman Club 1,2,3,4; Military Ball Committee 3; International Relations Club 2,3,4; Lambda Chi Alpha 2,3,4.

**WILLARD JAMES FLYNN.** Electrical Engineering. North Rd., Hampden. Born in 1928 at Kansas City, Ma. Transferred from Springfield Junior College. Activities: Dean's List 2; Newman Club 4; Radio Club 2,3,4 (Treasurer 3,4); Electrical Engineering Club 3,4.

**RICHARD JOSEPH FOOTIT.** "Dick." Industrial Engineering. 140 Massachusetts Ave., Springfield, Mass. Born in 1925 at Northampton, Mass. Transfer from Devens. Activities: Dean's List 1,2; Newman Club 1,2,3,4; Mechanical Engineering Club 3,4; Political Union Club 3,4; Radio Club 2,3.

**LAURENCE B. FORD, JR.** "Larry." Public Health. 34 Hughes St., Quincy, Mass. Born in 1926 at Quincy, Mass. Transfer from Devens. Activities: Ski Club 1,2; Chowder and Marching Society 3,4; Statesman 2; Devens Glee Club 1,2; Operetta Guild 1,2; Chemistry Club 3 (Co-Chairman Social Committee 4); Radio Club 1,2,3,4; Bacteriology Club 4.

**CLIFFORD JOHN FORSTER, JR.** "Jack." Electrical Engineering. Chestnut Hill, Orange, Mass. Born in 1927 at Orange, Mass. Transfer from Worcester Polytechnical Institute. Activities: Dean's List 1,3,4; Electrical Engineering Club 3,4 (President 4); Sigma Phi Epsilon

**DOROTHY ANN FORTIN.** "Dot." Zoology. 19 Second St., Adams, Mass. Born in 1929 at Adams, Mass. Entered from Adams High School. Activities: Dean's List 1,2; Drill Team 2,3,4; Newman Club 1,2; Sophomore-Senior Hop Committee 2; Modern Dance Club 2; Pi Beta Phi 1,2,3,4 (Pledge Supervisor).

**MARIO JOHN FORTUNATO.** "Futch." Education. 352 Rantoul St., Beverly, Mass. Born in 1929 at Beverly, Mass. Entered from Beverly High School. Activities: Adalphic 4 (President) Class Treasurer 4; Sophomore-Senior Hop Committee 4; Interfraternity



DANIEL D. FIELD



LEONARD FINN



EDNA M. FIRMENICH



ROBERT D. FITZGERALD



FRANCIS J. FLANAGAN



GEORGE H. FLYNN



MARTIN F. FLYNN



WILLARD J. FLYNN



RICHARD J. FOOTIT



LAURENCE B. FORD, JR.



CLIFFORD J. FORSTER, JR.



DOROTHY A. FORTIN



MARIO FORTUNATO



DONALD R. FOSS



DONALD FOSTER



BEVERLY E. FOURNIER

Council 3,4 (Secretary 4); Men's Judiciary 4; Class Play 3 (Best Actor); Newman Club 1,2,3,4; Campus Chest Committee 4; Education Club 3,4; Lambda Chi Alpha 1,2,3,4 (Secretary 3,4).

**DONALD RAGNAR FOSS.** "Don." Government. Fairbanks St., Harvard, Mass. Born in 1927 at Harvard, Mass. Transfer from Devens. Activities: Dean's List 3,4; Radio Club 2,3,4 (Chief Operator); Political Union 4; Fencing Club 3.

**DONALD FOSTER.** "Don." Agricultural Economics. 10 Navoseta Ave., Worcester, Mass. Born in 1928 at Boston, Mass. Transfer from

Devens. Activities: Dean's List 2,3; W.F.D.M. 1,2 (Treasurer 2); Jazz Club 1,2; Track 2; Agricultural Economics Club 3,4 (President 4); Agronomy Club 3; Theta Chi 3,4.

**BEVERLY ELAINE FOURNIER.** "Bev." Home Economics. 13 Gilboa St., East Douglas, Mass. Born in 1929 at New York, N. Y. Entered from Douglas Memorial High School. Activities: Handabok Board 3; Women's Glee Club 4; University Chorus 1,3; Student Christian Association 1; Callege Pilgrim Fellowship 1; Home Economics Club 2,3,4; Women's Athletic Association 2,3,4; Phi Delta Nu 4.



BARBARA FRANCE. "Barb." Landscape Architecture. Shays St., Amherst, Mass. Born in 1928 at Northampton, Mass. Entered from Amherst High School. Activities: Roister Daisters 2; Index 2; Hart Show Committee 4; Floriculture Club 2; Landscape Architecture Club 2,3,4 (Secretary 3,4); Women's Athletic Association 2,3,4; Naiads 4; Chi Omega 1,2,3,4 (Treasurer 4).

JOAN FRANCE. "Joanie." Landscape Architecture. Shays St., Amherst, Mass. Born in 1930 at Northampton, Mass. Entered from Amherst High School. Activities: Dean's List 1,2,3; Soralls 2; Index 2; Floriculture Club 2; Landscape Architecture Club 2,3,4 (Treasurer 4); Chi Omega 1,2,3,4 (Pledge Trainer 3).

GORDON HENRY FRANCIS. "Sabu." Pauly 48 Worcester St., Taunton. Born in 1928

at Taunton. Entered from Taunton High. Activities: Campus Varieties 3; Carnival Committee 4; Pauly Club 2,3,4; Joint Committee on Inter-Collegiate Athletics 2,3,4; Manager Varsity Football 2,3,4; R.O.T.C. 3,4 (Lieutenant Colonel); Kappa Sigma 2 (Alumni Secretary); 3 (House Manager), 4 (Vice-President).

JOHN L. FRANCIS. 50 Rowland St., Marblehead

RENIE FRANK. History. 23 Clafin Rd., Braokline, Born in 1930 at New York City. Entered from Braokline High. Activities: Dean's List 3,4; Senate 4; Student Life Committee 3; Women Affairs Committee 4; Proctor 4; Hillel 1,2 (Secretary), 3,4; Community Chest Committee 2 (Secretary); International Relations Club 2,3 (Secretary);

Treasurer), 4; Women's Athletic Association 1,2,3,4; Sigma Delta Tau 2,3,4.

SEYMOUR MORTON FRANKEL. "Sey." Marketing. 389 Trafion Rd., Springfield, Mass. Born in 1930 at Springfield, Mass. Entered from Classical High School. Activities: Academic Activities Board 3; Dean's List 1,2,3,4; Campus Chest 3; University Players 4; Handbuck Board 2,3,4 (Business Manager 3); Index 2,3; Roister Daisters 1,2,3,4 (Vice-President 4); University Chorus 1; Operetta Guild 2,3,4; Campus Varieties 2,3,4; Hillel 1,2,3,4; I.Z.F.A. 2,3,4; Carnival Committee 3,4; Business Administration Club 3,4.

JAMES ALLYN FREED. "Jim." Chemistry. 407 Springfield St., Chicopee, Born in 1920 at Indianapolis, Ind. Transferred from Devens. Activities: 3,4; Education Club 3,4; Chowder and Marching Society 3; Glee Club 2; Ball and Chain Club 2; Auto Club 2.

BARBARA FRANCE

JOAN FRANCE

GORDON H. FRANCIS

JOHN L. FRANCIS



RENIE FRANK

SEYMOUR M. FRANKEL

JAMES A. FREED

LYDIA A. FRENCH



LYDIA ANN FRENCH. Political Science. 21 Bull St., Newport, R. I. Born in 1930 at Kinderhook, N. Y. Activities: Phillips Brooks Club 1; Student Christian Association 1,2,3; Carnival Ball Committee 2; Political Union 3,4; Women's Athletic Association 1,2,3,4; Naiads 4; Kappa Kappa Gamma 1,2,3,4 (President 4).

EDMUND JOHN FRYDRYK. "Shine." Accounting. 30 North St., Three Rivers, Mass. Born in 1927 at Three Rivers, Mass. Transfer from Devens. Activities: Dean's List 2; Newman Club 1,2; Lambda Chi Alpha 3,4.

PAUL JOSEPH FURLANI. History. 133 Ardmore St., Springfield, Mass. Born in 1925 at Springfield, Mass. Transfer from Devens. Activities: Dean's List 1,2; Student Senate 1,2; Education Club 3,4; W.F.D.M. 2; Track Team Manager 2.

RAYMOND ROY GAGNON. "Ray." Physical Education. 4 Marsh Lane, Adams, Mass. Born in 1929 at Adams, Mass. Entered from Adams High School. Activities: Dean's List 2,3; Football 1,2,3; Basketball 1,2,3,4 (Captain 3,4); Baseball 1,2; Adelphi 4; Newman Club 3,4; Education Club 3,4 (Treasurer, Secretary 4); Physical Education Club 3,4 (Vice-President 4); Varsity "M" Club 2,3,4; Kappa Sigma 1,2,3,4.

WILLIAM CONWELL GAITENBY. "Gait." Chemical Engineering. Norwich Hill, Huntington, Mass. Born in 1926 at Newark, N. J. Entered from Huntington High School. Activities: Dean's List 1,2,3,4; Chemical Engineering Club 3,4.

BEN F. GALAS. "Ben." Chemical Engineering. 14 Hampden Ave., Manson, Mass. Born at Mapleville, R. I. Entered from Massachusetts State College 1942. Activities: Dean's List 1,4; S.C.A. 1,2,3; Chemistry Club 2,3; Chemical Engineering Club 3,4; Football 1; Baseball 1; Lambda Chi Alpha.

GEORGE LINCOLN GALLERANI. Industrial Engineering. 273 Main St., West Springfield. Born in 1926 at Springfield. Transferred from Devens. Activities: Mechanical Engineering Club 3,4.

WILLIAM FRANCIS GANEY. "Bill." Electrical Engineering. 17 Akron St., Boston, Mass. Born in 1923 at Boston, Mass. Transfer from Devens. Activities: Electrical Engineering Club 3,4.

LAWRENCE EAMES GARD. "Larry." Mechanical Engineering. 119 Castle Rd., Nahant, Mass. Born in 1927 at Lynn, Mass. Transfer from Devens. Activities: Mechanical Engineering Club 3,4 (Vice-President); Sigma Alpha Epsilon.

EDMUND J. FRYDRYK

PAUL J. FURLANI

RAYMOND R. GAGNON

WILLIAM C. GAITENBY

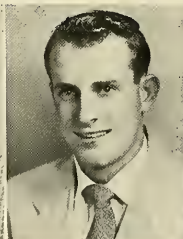

BEN F. GALAS

GEORGE L. GALLERANI

WILLIAM F. GANEY

LAWRENCE E. GARD



ANTHONY FRANCIS GAUDY, "Tony." Civil Engineering, 7 William St., Halyoke, Mass. Born in 1925 at Jamaica, N. Y. Transfer from Devens. Activities: Dean's List 1,2,3.

EDWARD LEONARD GERSTEIN, "Eddie." Political Science, 87 Forest Park Ave., Springfield, Mass. Born in 1930 at Springfield, Mass. Entered from Classical High School. Activities: Dean's List 1,2,3; Honors Work 4; Index 3; Hillel 1,2,3; I.Z.F.A. 3; Military Ball Committee 3; Sophomore Picnic Committee 4; Chemistry Club 4; Pre-Med Club 4; Political Union 4; Track 1.

PAUL BREWSTER GILMAN. Chemistry, Route 1, Box 96, Groton, Mass. Born in 1929 at Havana, Cuba. Entered from Ayer High School. Activities: Dean's List 1; Football 1; Baseball 1; Track 1,2; M.C.S. 2,3,4; Chemistry Club 1,2,3,4; B.C.C. 1,2,3,4.

ROBERT A. GINGRAS, 1475 Dwight St., Halyoke.

RICHARD ROBERTS GLEASON, "Danker." Dairy Industry, East Lebanon, Me. Born in 1927 at Rochester, N. H. Entered from 2,3,4; Dairy Club 2,3,4; Lambda Chi Alpha; Arlington High School. Activities: Football 2,3,4; Dairy Club 2,3,4; Lambda Chi Alpha.

WALTER J. GNACEK, "Walt." Electrical Engineering, 9 Exeter St., Easthampton, Mass. Born in 1923 at Easthampton, Mass. Entered from Williston Academy. Activities: Dean's List 2; Outing Club 1; Newman Club 1; Electrical Engineering Club 3,4.

PHILIP GOLDMAN. Political Science, 38 Kirkwood Rd., Brighton, Born in 1929 at Boston. Entered from Brookline High School. Activities: Hillel 1,2,3,4; Basketball 1,2,3,4; Track 1,2; Alpha Epsilon Pi 1,2,3,4 (Comptroller 2).

CHARLES M. GOLLER, "Chuck." Business Administration, 17 Cornish St., Lawrence. Born in 1921 at Lawrence, Transferred from Devens. Activities: Ski Club 2,3,4; Outing Club 1,2; Fencing Club 2,3; Flying Club 4; Phi Sigma Kappa 3,4.

BRADFORD GROTON GOULD, "Brad." Forestry, 10 Highland St., Holden, Mass. Born in 1928 at Worcester, Mass. Entered from Hebron Academy. Activities: Flint Oratorical Contest 3; University Chorus 3; Men's Glee Club 4; Student Christian Association 3,4; Military Ball Committee 2; Forestry Club 4; Theta Chi 2,3,4.

DAVID STUART GOULD, "Dave." Landscape Architecture, 1320 Broadway St., Haverhill, Mass. Born in 1927 at Haverhill, Mass. Transfer from Devens. Activities: Dean's List 2,3; Outing Club 1; Landscape Architecture Club 2,3,4 (Vice-President 4); DeMolay Club 3,4 (Vice-President 4).

FRANCIS THOMAS GRABAUSKAS, Mechanical Engineering, 41 Penn Ave., Worcester, Mass. Born in 1923 at Worcester, Mass. Transfer from Devens. Activities: Mechanical Engineering Club 4; Automotive Club 1,2,3.

DAVID IGNATIUS O'GRADY, "Dave." Political Science, 42 Goddard St., Newton Highlands, Mass. Born in 1926 at Newton, Mass. Transfer from Devens. Activities: Honors Work 4; Senate 3; Campus Chest 4; Newman Club 1,2,3,4; Spanish Club 1; Political Union 3,4; Automobile Club 1; Pro-Legal Club 2.

JOHN MacLEAN GRANT, JR., "Jack." Political Science, 15 Main St., Ashburnham, Mass. Born in 1924 at Chelsea, Mass. Entered from Gardner High School. Activities: Dean's List 3.

MELVIN HAROLD GRANT. English, 18 Brookline Ave., Springfield, Mass. Born in 1925 at Springfield, Mass. Transfer from Devens. Activities: Statesman 1,2; Hillel 1; I.Z.F.A. 1,2 (Treasurer 2); Football 1,2; Varsity "M" Club.

DONALD MILTON GRAY, Physics, Box 486, Woods Hole, Mass. Born in 1929 at Lynn, Mass. Entered from Lawrence High School. Activities: Maroon Key 2; Lambda Chi Alpha.

JAMES GREEN, JR., "Jimmy." Chemistry, Apt. F-3, Hampshire House, Amherst, Mass. Born in 1924 at Springfield, Mass. Entered from Cathedral High School. Activities: Dean's List 1,3; German Club 1; Chemistry Club 3,4.

ANTHONY F. GAUDY



EDWARD L. GERSTEIN



PAUL B. GILMAN



ROBERT A. GINGRAS



RICHARD R. GLEASON

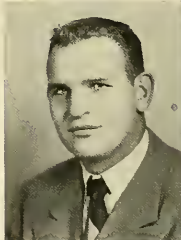

WALTER J. GNACEK



PHILIP GOLDMAN



CHARLES M. GOLLER



BRADFORD G. GOULD



DAVID S. GOULD



FRANCIS T. GRABAUSKAS



DAVID I. O'GRADY



JOHN M. GRANT, JR.



MELVIN H. GRANT



DONALD M. GRAY

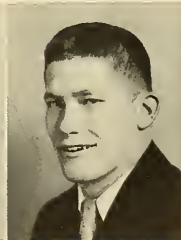

JAMES GREEN, JR.





JOHN CHESTER GREEN. "Chet." Business Administration. 203 Triangle St., Amherst, Mass. Born in 1924 at Amherst, Mass. Entered from Amherst High School. Activities: Dean's List 2,3.



JOHN C. GREEN



JUSTIN E. GREEN



JAMES M. GREENBERG



NORMAN E. GREENSPAN

JUSTIN E. GREEN. "Jus." Chemistry. 259 Windsor St., Cambridge. Born in 1930 at Roxbury. Entered from Boston Latin School. Activities: Dean's List 1,2,3,4; Quarterly 4; Handbook Board 3,4; Hillel 1,2,3,4; Chemistry Club 2,3,4; Pre-Med Club 3,4; Tau Epsilon Pi 1,2,3,4.

JAMES MARVIN GREENBERG. "Uncle Jim." Government. 81 Harvard St., Brookline, Mass. Born in 1928 at Boston, Mass. Entered from Brookline High School. Activities: Index 4; Hillel 2,3,4; Varsity "M" Club 2,3,4; Maroon Key 2; Track 1,2,3,4; Baseball 1,2; Alpha Epsilon Pi.



ROBERT B. GRETTER



PATRICK J. GRIFFEN



JOSEPH M. GRIFFIN



ROBERT T. GRIMLEY

NORMAN EZRA GREENSPAN. "Norm." Food Technology. 425 Federal St., Greenfield, Mass. Born in 1926 at Dorchester, Mass. Transfer from Devens. Activities: Hillel 4; Food Technology Club 4.

ROBERT B. GRETTER. "Bob." Entomology. 81 Orchard St., Malden, Mass. Born in 1921 at Malden, Mass. Transfer from Devens. Activities: Index 3 (Photography Editor); Outing Club 3; Student Christian Association 2,3; Photography 1,2; Fernald Entomology Club 3,4; Pre-Med Club 1,2,3; Sigma Phi Epsilon 3,4 (President 4).

PATRICK J. GRIFFEN. "Pat." Dairy Manufacturing. 97 Grove St., Wincester. Entered from Medford High School. Activities: Dean's List 3; Judging Teams 4; Dairy Club 1,2,3,4; International Relations Club 1.



BRUCE S. GULLION



JAMES J. GUTHRIE



DAVID G. HAEGER



ANN S. HALL

JOSEPH MICHAEL GRIFFIN. "Joe." "Griff." Electrical Engineering. 322 Salem St., Medford. Born in 1927 at Somerville. Transferred from Devens. Activities: Electrical Engineering Club 1,2,4; Student Senate 3; International Relations Club 2.

ROBERT THOMAS GRIMLEY. "Bob." Chemistry. 48 River St., North Attleboro, Mass. Born in 1930 at Attleboro, Mass. Entered from North Attleboro High School. Activities: Dean's List 1,2,3; Phi Kappa Phi 4; Band 1,2,3; Military Ball Committee 3; Chemistry Club 3,4.

BRUCE STEWART GULLION. "Gul." Forestry. 79 Harald St., Melrose, Mass. Born in 1927 at Melrose, Mass. Transfer from Devens. Activities: Forestry Club 3,4 (Secretary 4).



JOHN S. HALL



ROBERT J. HALL



ERNEST S. HAMILTON



FRANKLIN A. HANDY

JAMES J. GUTHRIE. "Jim." Statistics-Mathematics. 56 Russell St., North Andover, Mass. Born in 1923 at Lawrence, Mass. Entered from Johnson High School. Activities: Mathematics Club 3,4.

DAVID G. HAEGER. "Dave." Accounting. Branchville Rd., Ridgefield, Conn. Born in 1927 at Miami, Fla. Entered from Narwood Senior High School. Activities: Band 3; Q.T.V.

ANN SUCH HALL. Business Administration. 12 Walnut Hill Dr., Worcester, Mass. Born in 1929 at Burlington, Vt. Transfer from Green Mountain Junior College. Activities: Naiads 3,4; Ski Club 4; Chi Omega.

JOHN SYLVESTER HALL. Pre-Medical—Zoology. Tekoa Rd., Montgomery, Mass. Born in 1930 at Westfield, Mass. Entered from Westfield High School. Activities: Dean's List 1,2,3; Honors Work 4; Pre-Med Club 4.

ROBERT JUDKINS HALL. "R. J." "Bob." Mechanical Engineering (Industrial Option). 10 Elbridge St., Worcester, Mass. Born in 1927 at Lynn, Mass. Transfer from Devens. Activities: Dean's List 1,3; Radio Club 2; Mechanical Engineering Club 3,4.

ERNEST SCOVELL HAMILTON. "Ernie." Botany. 93 Maple St., Greenfield, Mass. Born in 1928 at Greenfield, Mass. Entered from Mount Herman Prep School. Activities: Dean's List 3; Joint Committee on Inter-Collegiate Athletics 2,3; Alpha Gamma Rho.

FRANKLIN ALLEN HANDY. "Frank." General Business. 112 Wallingford Ave., Athol, Mass. Born in 1923 at Athol, Mass. Entered from Cushing Academy.

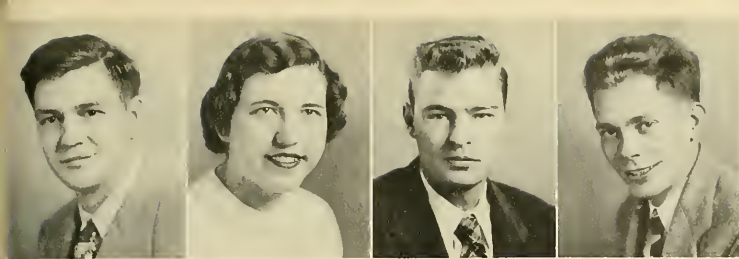

JOSEPH E. HANGLIN, JR.      BETTY E. HANSEN      ROBERT C. HANSEN      JOHN T. HARMON, JR.

WILLIAM JOHN HARRINGTON. "Bill." Mathematics. Maassup Valley, Greene, R. I. Born in 1925 at Foster, R. I. Transferred from Rhode Island State College. Activities: Dean's List 3; Honors Work 4.

DENTON BALLARD HARRIS. "Dent." Civil Engineering. 85 Lincoln Ave., Orange, Born in 1927 at Orange. Transferred from Union College.

JEANNETE DOROTHY HARRIS. "Joy." Education. River Rd., Deerfield, Mass. Born in 1929 at Montague, Mass. Entered from Greenfield High School. Activities: Dean's List 1,2,3; Symphony Orchestra 2,3; (Librarian) Student Christian Association 1,2; Education Club 3,4; Home Economics Club 1,2; Women's Athletic Association 1,2,3,4; Square Dance Club 3,4.

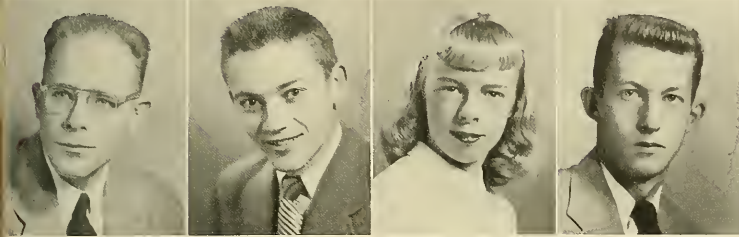

WILLIAM J. HARRINGTON      DENTON B. HARRIS      JEANNETE D. HARRIS      HAROLD P. HATCH

HAROLD P. HATCH. "Hal." Physics. 254 Lincoln Ave., Amherst, Born in 1929 at Springfield. Entered from Manson Academy. Activities: Dean's List 3,4; Varsity Soccer 2,3,4; Sigma Alpha Epsilon 1,2,3,4.

JAMES FRANCIS HAYDEN. "Jim." Business Administration. 16 Rankin Ave., East Longmeadow, Born in 1925 at Fall River. Entered from Fort Devens. Activities: Newman Club 1.

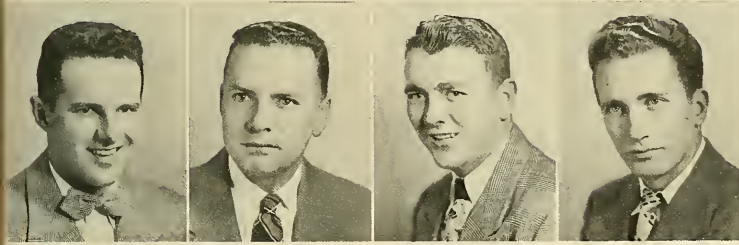

JAMES F. HAYDEN      ALBERT J. HEALEY      EDWARD M. HEFFERNAN      WALTER H. HEINTZ

ALBERT J. HEALEY. "Al." Animal Husbandry. 55 Newcastle Rd., Belmont, Mass. Born in 1922 at Cambridge, Mass. Transfer from Devens. Activities: Judging Teams 4; Future Farmers of America 3,4 (Secretary 4); Newman Club 1,2,3,4; Animal Husbandry Club 2,3,4; Alpha Gamma Rho 2,3,4.

EDWARD MAURICE HEFFERNAN. "Heff." Bacteriology. 146 Cedar St., Haverhill, Mass. Born in 1927 at Haverhill, Mass. Transfer from Devens. Activities: Newman Club 1,2,4.

WALTER H. HEINTZ. Physics. 25 Dasmund Ave., Manchester. Born in 1929 at Boston. Transferred from Salem Teacher's College. Activities: Dean's List 1,2,3; Honors Work 4; University Chorus 4; Newman Club 1,2,3,4; Mathematics Club 2,3; Radio Club 3,4; Sigma Phi Epsilon 3,4.

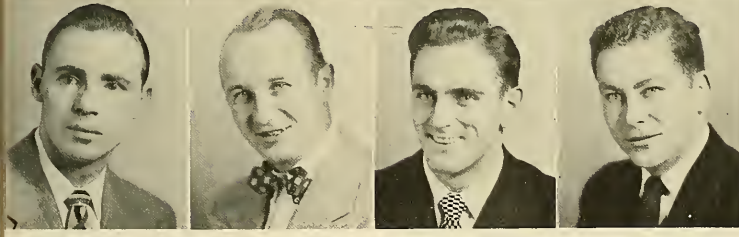

PATRICK F. HENAGHAN      WILLIAM R. HENDRY      THOMAS HENNEBERRY      JOHN K. HENSHELL

PATRICK F. HENAGHAN. "Pat." Industrial Administration. 51 Orchard St., Medford, Born in 1921 at Boston. Transferred from Devens. Activities: Newman Club 1,2,3,4; International Relations Club 3,4.

WILLIAM ROBERT HENDRY. "Bill." Bacteriology. 2 Murray St., Chelsea, Born in 1923 at Chelsea. Transferred from Devens. Activities: Dean's List 3; Newman Club 1 (Secretary); 2 (President); 3; Pre-Med Club 3; Bacteriology Club 4; Track 1,2.

THOMAS HENNEBERRY. "Tom." Entomology. 275 Village St., Medway. Born in 1929 at Milford. Entered from Medway High. Activities: Dean's List 3; Newman Club 4; Fernald Entomology Club 3,4; Football 1,2; Theta Chi 1,2,3,4.

JOHN K. HENSHELL. "Jack." Marketing. 17 Webster St., Taunton, Mass. Born in 1928 at Framingham, Mass. Transfer from Devens. Activities: Lambda Chi Alpha.

JOSEPH E. HANGLIN, JR. Psychology. 34 Medford St., Charlestown. Born in 1923 at Melrose. Entered from Fort Devens. Activities: Psychology Club 3,4; Radio Club 2,3; Tri Zeta 4.

BETTY ELEANOR HANSEN. "Bet." Sociology. 145 Wilder Terr., West Springfield, Mass. Born in 1930 at Springfield, Mass. Entered from West Springfield High School. Activities: Dean's List 2,3,4; Band 2,3,4; University Chorus 3; S.C.A. 1,2,3,4; Wesley

Foundation 1; College Pilgrim Fellowship 2,3,4; Outing Club 3; Phi Delta Nu 4 (Vice-President).

ROBERT CARL HANSEN. "Bob." Landscape Architecture. 26 Boynton St., Waltham. Born in 1924 at Waltham. Transferred from Devens. Activities: Landscape Architecture Club 3,4; International Relations Club 3.

JOHN T. HARMON, JR. Box 322, Ayer.



**JEREMIAH THOMAS HERLIHY.** "Jerry." Chemistry, 62 Elmwood Ave., Holyoke, Born in 1930 at Holyoke. Entered from Holyoke High School. Activities: Dean's List 1,2,3; Honors Work 4; Phi Kappa Phi 4; Military Ball Committee 3,4; Chemistry Club 2,3,4 (Treasurer 4); Sigma Phi Epsilon 2,3,4 (Scholarship Chairman 4).

**EDMOND DAVIS HERMES.** "Pete." Business Administration, 12 Harwich Rd., West Springfield. Born in 1929 at Springfield. Entered from West Springfield High. Activities: Dean's List 3; Statesmen 4; Theta Chi 1,2,3,4.

**JAMES P. HESLIN.** "Jim." Industrial Engineering, 139 Gershum Ave., Lowell, Born in

1926 at Lowell. Transferred from Devens. Activities: Dean's List 3,4; Newman Club 1; Mechanical Engineering Club 4.

**EDWARD FRANCIS HESSION.** Economics, 14 Palmer St., Arlington, Born in 1925 at Arlington. Transferred from Devens. Activities: Football 1,2; "M" Club 3,4; Q.T.V.

**ROBERT CUMMINGS HEUSTIS.** "Bob." Dairy Manufacturing, E. Main St., Shutesbury. Born in 1923 at Boston. Transferred from Stockbridge School of Agriculture. Activities: Judging Teams 4; Dairy Club 1, 2,3,4 (Treasurer 2).

**DAVID LAWRENCE HIGGINS.** "Dave." Public Health, 62 Summer St., Taunton. Born in

1929 at Newton Centre. Entered from Mansignor Coyle High School. Activities: Index 2; Campus Varieties 2,3; Newman Club 1, 2,4; Military Ball Committee 1,2; Pre-Med Club 3; Bacteriology Club 4; Sigma Alpha Epsilon 1,2,3,4.

**HENRY LOUIS HMEIELESKI.** "Hank." History, 59 L St., Turners Falls, Born in 1930 at Turners Falls. Entered from Turners Falls High School.

**ALBERT J. HODGESS.** "Al." Zoology, 13B Maple St., Maynard. Born in 1928 at Concord. Entered from Maynard High School. Activities: Phi Sigma Kappa 1,2,3,4 (Treasurer 3).

**JEREMIAH T. HERLIHY**

**EDMOND D. HERMES**

**JAMES P. HESLIN**

**EDWARD F. HESSION**

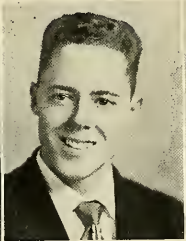

**ROBERT C. HEUSTIS**

**DAVID L. HIGGINS**

**HENRY L. HMEIELESKI**

**ALBERT J. HODGESS**

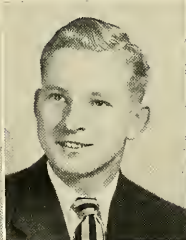

**NANCY F. HOFFMAN**

**HERBERT A. HOLMES, JR.**

**PAUL E. HOLMES**

**CAROL E. HOOKER**



**HARRY E. HOPKINS**

**DANIEL HORN, JR.**

**ALDEN H. HOWARD**

**F. LUCILLE HOWE**



**NANCY FAYE HOFFMAN.** "Faye-Z." Home Economics, 16 Boardman St., Westboro. Born in 1929 at Worcester. Entered from Westboro High. Activities: Inter-Sorority Sing 2,3; Inter-Sorority Declamation 1; Cheerleader 3; Student Christian Association 1,2; Home Economics Club 3,4; Women's Athletic Association 1,2,3,4; Kappa Gamma 1,2,3 (Treasurer), 4 (Chaplain).

**HERBERT A. HOLMES, JR.** Olericulture, 248 Washington St., Braintree, Mass. Born in 1927 at Brackton, Mass. Activities: Hort Show Committee 4; Olericulture Club 1,2, 3,4 (President 4); Q.T.V.

**PAUL EDWARD HOLMES.** Chemistry, 580 Armory St., Springfield. Born in 1928 at Springfield. Entered from Agawam High. Activities: Dean's List 1,2,3; Chemistry Club 1,4.

**CAROL E. HOOKER.** English, High St., Plainville. Born in 1930 at Watertown. Entered from Taunton High School. Activities: Student Christian Association 2,3; W.A.A. 2,3,4; Drill Team 3,4; N.S.A. 2,3; Pi Beta Phi 1,2,3,4 (Social Chairman 3,4).

**HARRY ELMER HOPKINS.** "Hop." Forestry, North Eastham. Born in 1929 at Wellfleet. Entered from Orleans High School. Activities: Dean's List 1,2,3; Wesley Foundation 1,2, 3,4 (Treasurer 2,3,4); Q.T.V. 2,3,4 (Chaplain 2,3,4).

**DANIEL HORN, JR.** "Dan." Mechanical Engineering, 80 Grove St., Adams, Mass. Born in 1926 at Adams, Mass. Entered from Adams High School. Transfer from Devens. Activities: Engineering Club 3,4; S.A.E. 4; A.S.M. 4; Newman Club 4.

**ALDEN H. HOWARD.** "Bud." Electrical Engineering, 104 Wyoming Ave., Malden, Mass. Born in 1925 at Malden, Mass. Entered from Cushing Academy. Activities: Senate 1,2,3,4 (Vice-President 2, President 3, Committee Chairman 2,3); Electrical Engineering Club 3,4.

**F. LUCILLE HOWE.** "Lu." Home Economics, 45 Magnolia Terr., Springfield. Born in 1929 at Springfield. Entered from Classical High School. Activities: Dean's List 1,3; Drill Team 1,2,3,4; Operetta Guild 3,4; Home Economics Club 1,2,3,4; Student Christian Association 1,2; W.A.A. 3,4; Naiads 2,3,4; Kappa Gamma 1,2,3,4.

**RICHARD SWASEY HOWLAND.** "Dick." Agricultural Engineering. Main St. Southampton. Born in 1929 at Northampton. Entered from Williston Academy. Activities: Soccer 2,4; Carnival Committee 2; Military Ball Committee 3; Ski Club 1,2; Agricultural Engineering Club 3,4; Theta Chi 1,2,3,4 (Historian).

**ALAN FRANCIS HUNTER.** "Al." Government. 174 Brown Ave., Holyoke, Mass. Born in 1929 at Holyoke, Mass. Entered from Holyoke High School. Activities: Newman Club 1,2,3,4; Sigma Alpha Epsilon 1,2,3,4.

**DANIEL PATRICK HURLD.** "Dan." Animal Husbandry. B-2 Federal Circle. Amherst, Mass. Born in 1925 at Stoneham, Mass. Entered from Woburn High School. Activities: Dean's List 3; Band 2,3; Orchestra 2; Flint Oratorical Contest 4; Judging Teams 1,2,4 (Dairy 2; Meat 4; Livestock 4); Athletic Committee 3 (Chairman); Collegiate Chapter F.F.A. 3,4 (Reporter 4); 4-H Club 4; Little International 3 (Premier Showman); Agronomy Club 3; Senate 1,2,3 (President 1); Dairy Classic 4; B.S.D.C. 2 (Chairman of Awards); Community Chest 3.

**ALBERT L. IAMPIETRO.** "Al." Physical Education. 50 Vine St., Middleboro, Mass. Born in 1927 at Middleboro. Entered from Memorial High School. Activities: Newman Club 1,2,3,4; Modern Dance Club 1; Physical Education Club 2,3,4; Kappa Sigma 1,2,3,4.

**ANDREW PHILIP IOSUE.** "Andy." Bacteriology. 30 Carey St., Everett, Born in 1927 at Somerville. Transferred from Devens. Activities: Student Christian Association 4; Lambda Chi Alpha 3,4.

**EUGENE M. ISENBURG.** "Gene." Economics. 80 Tudor St., Chelsea. Born in 1929 at Chelsea. Entered from Boston Latin School. Activities: Dean's List 1,2,3,4; Honors Work 4; Phi Kappa Phi 4; Economics Honor Society 4 (Secretary-Treasurer); Tau Epsilon Phi 1,2,3,4 (Secretary 4).

**WILLIAM LEONARD IVES.** "Bill." Floriculture. 12 1/2 Clifton Ave., Salem, Mass. Born in 1929 at Salem, Mass. Entered from Salem Classical. Activities: Dean's List 3; University Chorus 1; Student Christian Association 1,2; Wesley Foundation 1,2,3,4; Carnival Committee 2,3,4; DeMolay Club 1,2,3,4 (Secretary 4); Floriculture Club 2,4; Alpha Gamma Rho 1,2,3,4 (Librarian 4).

**GEORGE BELDING JACKSON.** Bacteriology. Calkins Rd., Palmer, Mass. Born in 1930 at Springfield, Mass. Entered from Belchertown High School. Activities: Dean's List 3,4; Bacteriology Club 4.

**KENNETH JOSEPH JACKSON.** "Fatsie." Economics. 144 Columbia Rd., Dorchester, Mass. Born in 1925 at Boston, Mass. Transfer from Devens.

**DONALD CARBEE JACQUES.** "Dan." Economics. 26 Monterey Rd., Worcester, Mass. Born in 1929 at Worcester, Mass. Entered from North High School. Activities: Campus Varieties 3; Ski Club 3,4; Swimming Team 1; DeMolay Club 1,2 (President 1); Phi Sigma Kappa.

**LEONARD JOSEPH JANOFSKY.** "Lennie." Animal Husbandry. 650 Walk Hill St., Mattapan, Mass. Born in 1929 at Dorchester, Mass. Entered from Roxbury Memorial High School. Activities: Dean's List 2,3,4; Football 1; Track 1,2; Hillcl 4; Animal Husbandry Club 4; F.F.A. 4; Alpha Epsilon Pi.

**NANCY ANN JODREY.** "Nan." Modern Languages. 11 Tenth St., Southbridge, Mass. Born in 1929 at Southbridge, Mass. Entered from Mary E. Wells High School. Activities: Dean's List 3,4; Women's Glee Club 4; University Chorus 1,2; Savoyards 3; Student Christian Association 1,2; Judson Fellowship 1; Education Club 3,4; German Club 4; Women's Athletic Association 1,2,3,4; Phi Delta Nu 4 (Secretary).

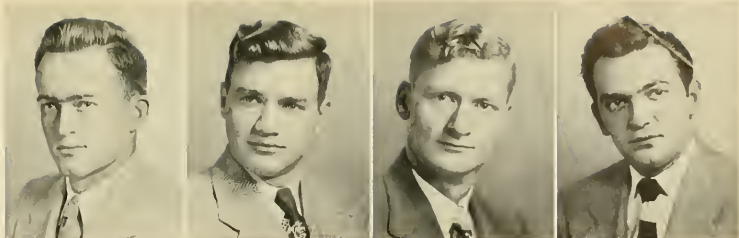

RICHARD S. HOWLAND

ALAN F. HUNTER

DANIEL P. HURLD

ALBERT L. IAMPIETRO

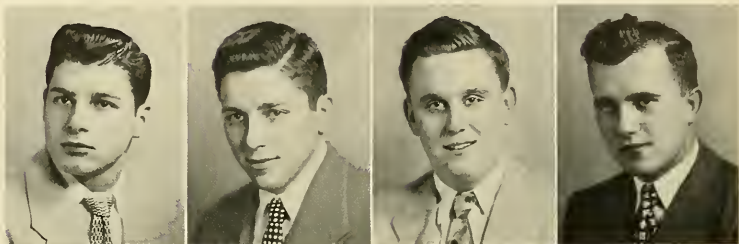

ANDREW PHILIP IOSUE

EUGENE M. ISENBURG

WILLIAM L. IVES

GEORGE B. JACKSON

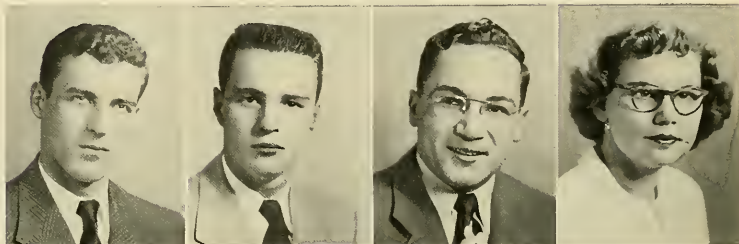

KENNETH J. JACKSON

DONALD C. JACQUES

LEONARD J. JANOFSKY

NANCY A. JODREY



ALBERT R. JOHNSON

RUTH M. JOHNSON

WINSLOW G. JOHNSON

ROBERT A. JOHNSTON

**ALBERT R. JOHNSON.** "Bud." Dairy Industry. High Plain Rd., Andover, Mass. Born in 1927 at Andover, Mass. Entered from Punchard. Activities: Dean's List 1,2; Dairy Club 1,2,3.

**RUTH MARIE JOHNSON.** "Ruthie." Chemistry. 375 Houghton St., North Adams, Mass. Born in 1930 at North Adams, Mass. Entered from Drury High School. Activities: Dean's List 3; Index 3,4 (Associate Editor 4); Women's Glee Club 4; University Chorus 1,3; Savoyards 3; S.C.A. 1; Chemistry Club 4; Education Club 3,4; German Club 4; W.A.A. 1,2,3,4; Phi Delta Nu 4 (President).

**WINSLOW G. JOHNSON.** "Win." Floriculture. 8 Park St., Wakefield. Born in 1924 at Stoneham. Transfer from Devens. Activities: Dean's List 1; Chowder and Marching Society 4; University Chorus 3; Floriculture Club 2,3 (President 4).

**ROBERT ANDREW JOHNSTON.** "Bob." Dairy Industry. 4 W. Oberlin St., Worcester, Mass. Born in 1929 at Worcester, Mass. Entered from South High School. Activities: Dean's List 3; Military Ball Committee 3; Dairy Club 3,4; Senate 3; Soccer 4; Basketball 1,2,3,4; Theta Chi 1,2,3,4 (Marshall 3).



GILBERT THOMAS JOLY. "Jolly." Civil Engineering, H-2 Federal Circle, Amherst. Born in 1925 at New Bedford. Entered from New Bedford High School. Activities: Dean's List 4; Varsity Pistol Team 3,4; American Society of Civil Engineers 3,4.

JAMES KENDALL JONES. "Deac." Bacteriology, 49 Canterbury Rd., Newton Highlands, Mass. Born in 1928 at Newton, Mass. Entered from Newton High School. Activities: Dean's List 2,3,4; Football 1; Cross Country 2,3; Indoor Track 1,2,3; Outdoor Track 1,2,3; Student Christian Association 1; Animal Husbandry Club 1; Bacteriology Club 3,4 (President 4); Pre-Med Club 3,4; Sigma Alpha Epsilon 1,2,3,4.

PHILLIP RUSSELL JONES. "Phil." Physics. Ashfield, Mass. Born in 1930 at Troy, N. Y. Entered from Sanderson Academy. Activities: Dean's List 1,2,3; Honors Work 4.

ROBERT FRANCIS JORDAN. "Bob." Modern Languages, 34 Hayes St., Framingham. Born in 1927 at Framingham. Entered from Framingham High. Activities: Newman Club 1,2,3,4; Spanish Club 3,4.

EDNA LOUISE JOSLIN. "Jas." Sociology, 6 Flagg St., Worcester, Mass. Born in 1929 at Worcester, Mass. Entered from Mary Wells High School. Activities: Dean's List 2;

Academic Activities Board 4; Women's Glee Club 4 (Director); Choral 3,4; Student Christian Association 1,2; Pi Beta Phi 1,2,3,4 (Music Chairman 3,4).

WILLIAM S. KALINOWSKI. "Kal." English, 6 Ingalls St., Worcester, Mass. Born in 1923 at Worcester, Mass. Transfer from Devens. Activities: Newman Club 1,2,3,4; Dairy Club 2; Agronomy Club 2; International Relations Club 4.

GURSON I. KANTOR. "Gus." Ornamental Horticulture, 301 Lexington St., Springfield. Born in 1927 at Springfield. Transferred from Fort Devens. Horticulture Show 2,3,4; Ski Club 2,3,4; W.M.U.A. 2.

SAMUEL KAPLAN. "Sam." Food Technology, 55 Orlando St., Springfield, Mass. Born in 1927 at Springfield, Mass. Transfer from Devens. Activities: W.M.U.A. 2,3,4; Hillel 1,2,3,4; Chemistry Club 2; Food Technology 3,4; Bacteriology Club 3; Tau Epsilon Phi 2,3,4 (Executive Board, Member-at-large 3)

LILLIAN KARAS. "Lilly." History, 55 Tennis Rd., Mattapan, Mass. Born in 1930 at Revere, Mass. Entered from Girls Latin School. Activities: Dean's List 1,2,3; Honors Work 4; Collegian 1,2,3,4; Index 2; Hillel 1,2,3,4; International Relations Club 1,3,4; Education Club 3,4; Sigma Delta Tau 2,3,4.

RICHARD C. KARIS. "Dick." Marketing, 10 Chesley Rd., Newton Centre. Born in 1926 at Newtonville. Transferred from Devens. Activities: Student Senate 2.

FRANCIS MELVIN KAVANAGH. "Kav." Industrial Engineering, 31 Essex St., Marlboro, Mass. Born in 1925 at Marlboro, Mass. Transfer from Devens. Activities: Dean's List 3; Legislator Day Committee 4; Mechanical Engineering Club 3,4; Student Senate 3,4.

M. PATRICIA KEARNS. "Pat." Food Technology, 806 Broadway, Fall River, Mass. Born in 1929 at Fall River, Mass. Entered from Durfee High School. Activities: Dean's List 3; Newman Club 1,2,3,4; Bacteriology Club 3,4 (Secretary-Treasurer 4); Food Technology Club 3,4; Women's Athletic Association 4; Chi Omega 2,3,4 (Vice-President 4).

CHARLES FRANCIS KELLIHER. Electrical Engineering, 25 Taunton Ave., Mattapan, Mass. Born in 1925 at Dorchester, Mass. Entered from Hyde Park High School. Activities: Hockey 2,3,4; Electrical Engineering Club 3,4; Junior Varsity Football 3; Radio Club 3,4.

JAMES M. KELLY. "Jim." Business Administration, 129 Stoddard Ave., Pittsfield. Born in 1924 at Pittsfield. Transferred from Devens. Activities: Student Senate 1,2; Baseball Manager 3; Television Club 2,3; Statesman 2,3.

CAROLYN H. KENDROW. "Carol." Chemistry, R.F.D. Gill, Turners Falls, Mass. Born in 1929 at Montague City, Mass. Entered from Turners Falls High School. Activities: Dean's List 1,2,3; Honors Work 4; University Chorus 1; Newman Club 1,2,3,4; Chemistry Club 3,4 (Secretary 4).

WALTER THOMAS KENNEY. "Walt." Political Science, 21 Devereaux St., Arlington. Born in 1929 at Newton. Entered from Arlington High. Activities: Newman Club 1,2,3,4; Military Ball Committee 3,4; International Relations Club 3,4; Hockey 2,3,4; Varsity "M" Club 3,4; Sigma Alpha Epsilon 1,2,3,4.

GILBERT T. JOLY

JAMES K. JONES

PHILLIP R. JONES

ROBERT F. JORDAN

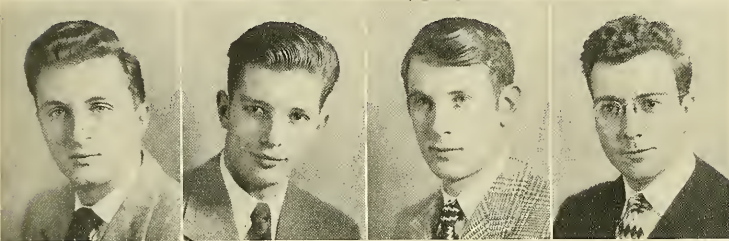

EDNA L. JOSLIN

WILLIAM S. KALINOWSKI

GURSON I. KANTOR

SAMUEL KAPLAN

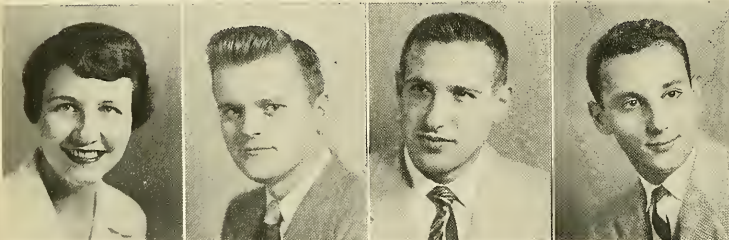

LILLIAN KARAS

RICHARD C. KARIS

FRANCIS M. KAVANAGH

M. PATRICIA KEARNS



CHARLES F. KELLIHER

JAMES M. KELLY

CAROLYN H. KENDROW

WALTER T. KENNEY



**CHARLES AUGUSTUS KIDDY.** "Charlie." Animal Husbandry, 40 Sherman St., Roxbury, Mass. Born in 1931 at Boston, Mass. Entered from Jamaica Plain High School. Activities: Dean's List 1,2,3,4; Adelphi 4; Maroon Key 2; Interfraternity Council 3,4 [President 4]; University Chorus 1; Judging Teams 3,4; Campus Chest Committee 4; Legislator's Day Committee 3,4; Newman Club 1,2,3,4; Military Ball Committee 3,4; Sophomore-Senior Hop Committee 2; Inter-Greek Ball Committee 3; Animal Husbandry Club 1,2,3,4; Alpha Gamma Rho 1,2,3,4.

**MALCOLM W. KING.** "Mal." Civil Engineering, 71 Chestnut St., Florence, Mass. Born in 1929 at Northampton, Mass. Entered from Northampton High School. Activities: Dean's List 3; Civil Engineering Club 2,3,4; Lambda Chi Alpha 2,3,4.

**RALPH HOWARD KINSLER.** "Stores." Poultry Husbandry, Stote Rd., Lincoln, Mass. Born in 1924 at Chelsea, Mass. Entered from Concord High School. Activities: Poultry Club 2,3,4 (President 4); Sigma Phi Epsilon 3,4 (Vice-President 4).

**DONALD HOWARD KIRBY.** "Pete." Chemistry, Giletendre Ave., Feeding Hills, Mass. Born in 1925 at Wiggins, Miss. Transfer from Southeastern Louisiana College. Activities: Dean's List 1; Chemistry Club 1.

**SUZANNE CARPENTER KNAPP.** "Sue." Mathematics, 15 Eldert St., Springfield, Mass. Born in 1930 at Springfield, Mass. Entered from Classical High School. Activities: Dean's List 1,2,3; Honors Work 4; Sinfonietta 1,2,3,4; Mathematics Club 3,4 (Secretary-Treasurer 4); Women's Athletic Association 2,3; Sigma Kappa 2,3,4 (Vice-President 4).

**EDWARD CHESTER KOSSAKOSKI.** "Sack." Entomology, 40 Pomeroy Terr., Northampton, Mass. Born in 1927 at Northampton, Mass. Entered from Northampton High School. Activities: Fernald Entomology Club 2,3,4.

**ANTHONY WILLIAM KOTULA.** "Tony." Chemistry, 124 Walnut St., Holyoke, Mass. Born in 1929 at Holyoke, Mass. Entered from Holyoke High School. Activities: Campus Varieties 2; Newman Club 1,2,3,4; Military Ball Committee 2,3 [Chairman Ticket Committee]; Chemistry Club 1,2,3,4; Radio Club 3.

**JOHN FRANCIS KOWINSKI.** Mechanical Engineering, 58 Nanotuck St., Florence, Mass. Born in 1923 at Norwich, Conn. Entered from Northampton High School. Activities: Engineering Club 4.

**BARBARA ANNE KRANICH.** "Barb." Food Technology, 28 Hadwen Lane, Worcester, Mass. Born in 1930 at Lancaster, Pa. Entered from Classical High School. Activities: Dean's List 1,2,3; Phi Kappa Phi 4; Handbook Board 1,2; Index 2; Hillel 1,2,3,4; Food Technology Club 4 (Secretary); Sigma Delta Tau 1,2,3,4.

**ISIDORE W. KUCZEWSKI.** "Izzy." Civil Engineering, 436 Oliver St., New Bedford, Mass. Born in 1924 at New Bedford, Mass. Transfer from Devens. Activities: Automobile Club 1,2; Student Chapter A.S.C.E. 3,4.

**M. GAIL KUHNES.** "Windy." History, Lost Creek Farm, Mill River, Mass. Born in 1930 at Mineola, N. Y. Entered from Northfield School for Girls. Activities: Dean's List 1,2,3; Scrolls 2; Senote 3 (Secretary 3); S.S.G.A. Council 1; University Chorus 1; Political Union 4; W.A.A. 1,2; Koppa Koppo Gamma 3,4.

**ARNOLD JOHN KUNESKY.** "Killer." Pre-Dental, 49 Rutherford Ave., Haverhill, Mass. Born in 1930 at Haverhill, Mass. Entered from Haverhill High School. Activities: Dean's List 1,3; Hillel 1,2,3,4; Chemistry Club 2,3,4; Pre-Med Club 1,2,3,4; Psychology Club 2; Tennis Team Manager 2; Alpha Epsilon Pi 1,2,3,4.

**NELLIE KATHRYN KWASNIK.** "Nel." Zoology, Hompsden Rd., Monson, Mass. Born in 1928 at Monson, Mass. Entered from Monson High School. Activities: Dean's List 1,2,3; Newman Club 1,2,3,4; Pre-Med Club 3,4; Women's Athletic Association 1,2,3,4 (Badminton Manager 2; Playday Manager 3); Chi Omega 1,2,3,4 (Secretary 3; House Manager 4).

**JOAN A. LABARRE.** Recreational Leadership, White Bogley Rd., Southboro, Mass. Born in 1929 at Southboro, Mass. Entered from Southboro High School. Activities: Dean's List 3; Newman Club 3,4; Education Club 3,4; Nature Guide Association 3,4 (Secretary and Treasurer); Noidis 1,2,4; Chi Omega 1,2,3,4.

**RONALD A. LAGASSE.** French, 242 McGowan St., Fall River, Mass. Born in 1922 at Fall River, Mass. Transfer from Devens.

**FREDERIC PELHAM LAHEY.** "Lederick." Business Administration, 55 Paplar Pl., New Rochelle, N. Y. Born in 1927 at New Rochelle, N. Y. Entered from Blair Academy. Activities: Phi Sigma Kappa 1,2,3,4 (Steward 4).

CHARLES A. KIDDY



MALCOLM W. KING



RALPH H. KINSLER



DONALD H. KIRBY



SUZANNE C. KNAPP



EDWARD C. KOSSAKOSKI



ANTHONY W. KOTULA



JOHN F. KOWINSKI



BARBARA A. KRANICH



ISIDORE W. KUCZEWSKI



M. GAIL KUHNES



ARNOLD J. KUNESKY



NELLIE K. KWASNIK



JOAN A. LABARRE



RONALD A. LAGASSE



FREDERIC P. LAHEY





**RICHARD P. LA LIBERTE.** "Lo." Agronomy. Alpine Rd., Box 316, Weyland, Mass. Born in 1927 at Adams, Mass. Entered from Wellesley High School. Activities: Newman Club 2,3,4; Agronomy Club 3,4 (Vice-President); Sigma Phi Epsilon 2,3,4 (Rushing Committee; Assistant Steward).



RICHARD P. LALIBERTE

**RAUNO ANDREW LAMPI.** "Lamp." Food Technology. Otter River Rd., East Templeton, Mass. Born in 1929 at Gardner, Mass. Entered from Templeton High School. Activities: Dean's List 1,2,3; Swimming 2,3,4; Varsity "M" Club 3,4; Food Technology Club 3 (President 4); Theta Chi 1,2,3,4 (Secretary 3).



RAUNO A. LAMPI



RUTH E. LANDSTROM



PAUL A. LANE

**RUTH EDNA LANDSTROM.** "Boots." Education. Overbrook Farm, Heath, Mass. Born in 1929 at Heath, Mass. Entered from Arms Academy. Activities: Student Christian Association 1,2,3,4; Women's Athletic Association 1,2,3,4.



RAYMOND S. LANE



WAYNE A. LANGILL



BARBARA L. LAPPIN



ROBERT S. LARSEN

**PAUL A. LANE.** Federal Circle, Amherst.

**RAYMOND SARGENT LANE.** "Roy." Education. 5 Fair St., Gloucester, Born in 1926 at Gloucester. Transferred from Fort Devens. Activities: Baseball 2.

**WAYNE A. LANGILL.** Industrial Administration. Born in 1920 at Manchester, N. H. Transfer from Devens. Activities: W.M.U.A. 1,2,3,4 (Station Manager 1,2,3,4); Pioneer Broadcasting System 3,4 (Executive Vice-President 4 Director 3,4); Campus Chest Committee 4; University Radio Policy Board 1,2,3,4.



ADRIAN W. LATENDRESSE



ROBERT D. LAW



REGINA LAWLOR



RUSSELL L. LAWSON

**BARBARA L. LAPPIN.** Economics. 109 Homestead St., Roxbury, Mass. Born in 1930 at Boston, Mass. Entered from Roxbury Memorial High School. Activities: Roister Doisters 2,3,4; Campus Varieties 2,3; Hillel 1,2,3; Business Administration Club 4; Mathematics Club 1,2; Pre-Med Club 1,2; Psychology Club 1,2; Sigma Delta Tou Sorority 1,2,3,4.

**ROBERT S. LARSEN.** "Red." Civil Engineering. 38 Grandview Ave., Medford, Mass. Born in 1925 at Medford, Mass. Transfer from Devens. Activities: Engineering Club 1,2,4; Automobile Club 1,2.

**ADRIAN W. LATENDRESSE.** "Bobe." Electrical Engineering. Lowell, Mass. Born in 1925 at Lowell, Mass. Transfer from Devens. Activities: Dean's List 1,2; Newman Club 2,4; Mechanical Engineering Club 2; Electrical Engineering Club 4.

**ROBERT DOUGLAS LAW.** "Bob." Animal Husbandry. 59 Lincoln St., Melrose, Mass. Born in 1928 at Orange, N. J. Entered from Melrose High. Activities: Judging Teams 3,4; Animal Husbandry Club 3,4; Kappa Sigma 2,3,4.



RICHARD F. LEACH



VINCENT C. LECCESE

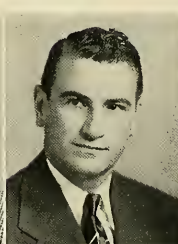

KENNETH A. LECLAIR



MELVIN J. LEDERMAN

**REGINA LAWLOR.** "Reggie." Home Economics. 120 Summer St., North Brookfield, Mass. Born in 1928 at Ware, Mass. Entered from North Brookfield High School. Activities: Student Senate 2,3; House Council 3,4 (Chairman 4); Student Life Committee 3,4; Isogon 4 (Vice-President); University Calendar Committee 3; Campus Varieties 3; Quiring Club 2; Newman Club 1,2,3,4 (Executive Committee 4); 4-H Club 1,2; Home Economics Club 1,2; Home Economics Planning Board 1,2,3,4 (Chairman 4); Pi Beta Phi 2,3,4 (Vice-President 4).

**RUSSELL LEONARD LAWSON.** "Russ." Mechanical Engineering. 44 Holmes St., Brockton, Mass. Born in 1926 at Brockton, Mass. Transfer from Devens. Activities: Men's Glee Club 4; Mechanical Engineering Club 1,2,3,4.

**RICHARD F. LEACH.** "Dick." Electrical Engineering. 181 Maple St., Danvers. Born in 1924 at Brockton. Transferred from Devens. Activities: Electrical Engineering Club 3,4; Band 1,2; Glee Club 1,2; Operetta Guild 1,2.

**VINCENT CHARLES LECCESE.** "Gin." English. 27 Monroe St., Malden, Born in 1929 at Malden. Entered from Malden. Activities: Candid U.M. 2,3,4 (Chairman); Adelpia 4; Pow-Wow 1 (Co-Editor); Senate 2; Senate Daily Bulletin 2 (Editor); Inter-Class Plays 3; Folies Bergere 3; Collegian 1,2,3,4; Hospital Benefit Shows 4 (Co-Chairman); Roister Doisters 3,4; Campus Varieties 2,3,4 (Co-Author 2; Co-Director 3); Sophomore

Picnic 2; Mardi Gros 3; Student Christian Association 2; S.C.A. Cabinet 2; Theta Chi 3,4.

**KENNETH A. LECLAIR.** "Ken." Civil Engineering. 9 Doane St., Cohasset, Mass. Born in 1919 at Quincy, Mass. Transfer from Devens. Activities: Dean's List 3; Newman Club 1,2,3,4; Engineering Club 2,3,4.

**MELVIN JOSEPH LEDERMAN.** "Mel." Industrial Engineering. 5 Columbus Ave., Stoneham, Mass. Born in 1925 at Boston, Mass. Transfer from Devens. Activities: Dean's List 1,2; Hillel 3; Mechanical Engineering Club 3,4; House Council 4.

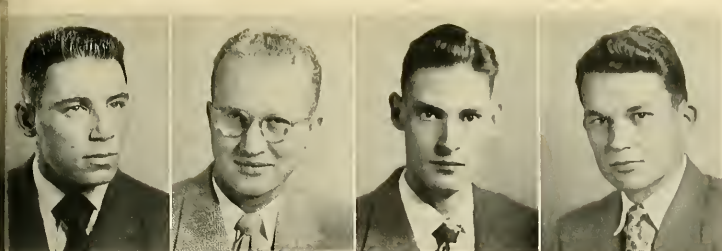

NORMAN H. LEE

ALBERT LEES, JR.

WILLIAM E. LEIDT

WILLIAM E. LEINONEN

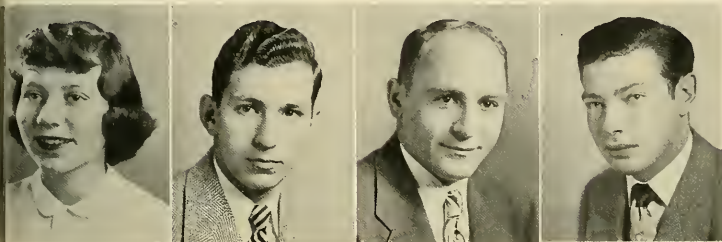

PATRICIA A. LENART

WILLIAM C. LESS

ROBERT E. LEVENTHOD

MELVIN LEVINE

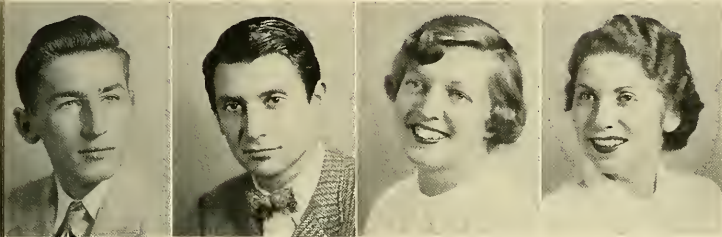

CHESTER C. LIBUCHA

EDWARD L. LICHTENSTEIN

JEAN A. LINDSAY

RACHEL L. LINER

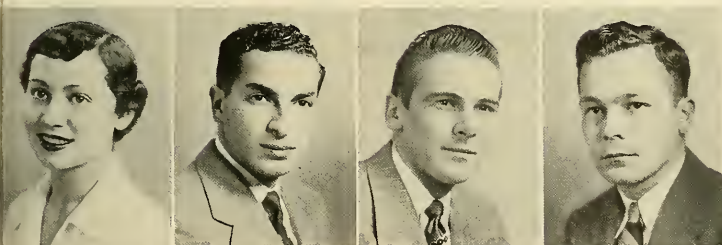

DOROTHY B. LIPNICK

LAWRENCE LITMAN

STACY R. LOGAN

ROBERT P. LOTRECK

NORMAN HUBBARD LEE, "Normie." Psychology, 158 Pleasant St., South Weymouth, Mass. Born in 1929 at Boston, Mass. Entered from Thayer Academy. Activities: Dean's List 3; Ski Club 1,2,3,4; W.M.U.A. 3,4; Senate 2; Varsity "M" Club 4; Sigma Phi Epsilon 2,3,4.

ALBERT LEES, JR. "Al." Agronomy, 6 Pleasant St., Rochdale, Mass. Born in 1922 at New Bedford, Mass. Transfer from Devens. Activities: Agronomy Club 3,4 (President 4); F.F.A. Club 3,4; Animal Husbandry Club 2,3,4; Alpha Gamma Rho 3,4.

WILLIAM E. LEIDT, "Bill." Agricultural Engineering, Stote Rd., Great Barrington, Born in

1927 at New York, N. Y. Entered from Scorsdale High School. Activities: Agricultural Engineering Club 3,4; Phi Sigma Kappa 1,2,3,4.

WILLIAM EUGENE LEINONEN, "Bill." Poultry Husbandry, R. F. D. 1, Jafferson, Me. Born in 1928 at Weymouth, Mass. Transfer from Devens. Activities: Dean's List 1,2,3; Carnival Committee 3; Poultry Club 2,3; Library 2,3,4.

PATRICIA ANN LENART, "Pat." Sociology, 6 Sackett St., Westfield, Born in 1930 at Westfield. Transferred from Westbrock Junior College. Activities: Dean's List 2,3; Com-

pus Varieties 4; Student Christian Association 1,2; Newman Club 3,4; Spanish Club 1,2; International Relations Club 1,2; Women's Athletic Association 1,2,4; Riding Club 1,2; Chi Omega 3,4.

WILLIAM CHARLES LESS, "Bill." Pre-dental, 45 Porter St., North Adams, Born in 1930 at North Adams. Entered from Drury High. Activities: Academic Activities Board 4; Adelpia 3,4 (Secretary-Treasurer 4); Collegian 2,3,4 (Assistant Business Manager 3, Business Manager 4); Hillel 1,2,3,4; I.Z.F.A. 2,3 (Vice-President 2); Inter-Greek Ball Committee 2,3 (Chairman 3); Spring Day Committee 3; Student Senate 3,4 (President 3,4); Interfraternity Council 2,3 (Vice-President 4); Tau Epsilon Phi 1,2,3,4 (Assistant Treasurer 2, Vice-President 3, President 4).

ROBERT EDWARD LEVENTHOD, "Bob." Poultry Husbandry, 220 Slater St., Attleboro, Mass. Born in 1925 at Brooklyn, N. Y. Transfer from Devens. Activities: Pre-Med Club 3,4.

MELVIN LEVINE, Electrical Engineering, 24 Sumner St., Revere, Mass. Born in 1924 at Chelsea, Mass. Entered from Revere High School.

CHESTER CHARLES LIBUCHA, "Chet." Accounting, 268 Carew St., Springfield, Mass. Born in 1929 in Poland, Entered from Classical High School. Activities: Soccer 1,2,3 (Co-Captain 4); Newman Club 3,4; Military Ball Committee 4; Varsity "M" 2,3,4; Business Administration Club 3,4; Lambda Chi Alpha.

EDWARD LOUIS LICHTENSTEIN, "Ed." Public Health, 55 Thatcher St., Brookline, Mass. Born in 1923 at Boston, Mass. Entered from Brookline High School. Activities: Outing Club 3; Radio Club 3; Ski Club 3; Bacteriology Club 4.

JEAN ANN LINDSAY, Home Economics, 63 Rockland St., Brockton, Mass. Born in 1929 at Brockton, Mass. Entered from Brockton High School. Activities: Dean's List 1,2,3; Honors Work 4; Isagon 4; W.S.G.A. Council 1; Wesley Foundation 1; Home Economics Club 1,2,3,4 (President 3); Women's Athletic Association 1,2,3,4 (President 3); Women's Judiciary Board 2,3,4 (Chief Justice 4); Scrolls 2 (President); Drill Team 2,3; House Council 4; Koppa Koppo Gamma 1,2,3,4.

RACHEL LEAH LINER, "Ray." Nutrition, 994 High St., Fall River, Mass. Born in 1929 at Fall River, Mass. Entered from B.M.C. Durfee High School. Activities: Dean's List 1,2,3; Phi Kappa Phi 4; Collegian 2,3; Hillel 1,2,3,4 (Corresponding Secretary); I.Z.F.A. 1,2; Bacteriology Club 2; Home Economics Club 4; Sigma Delta Tau 2,3,4 (2nd Vice-President).

DOROTHY BETTY LIPNICK, "Dotty." English, 27 Nelson St., Webster, Born in 1929 at Webster. Entered from Borllett High. Activities: Dean's List 1,2,3,4; Roister Doisters 1,2,3,4; Hillel 1,2; Radio Club 1,2; Sigma Delta Tau 1,2,3,4.

LAWRENCE LITMAN, "Loriv." Sociology, 359 Lafayette St., Salem, Mass. Born in 1928 at Salem, Mass. Entered from Coburn Classical Institute. Activities: Hillel 2,4; Inter-Greek Ball Committee 3; Tau Epsilon Phi.

STACY R. LOGAN, "Mike." Marketing, 172 Clofin St., Belmont, Born in 1928 at Arlington, Transferred from Devens. Activities: Collegian 3; Statesman 2; Operetta Guild 4; Student Christian Association 3,4; Radio Club 1; Track 1; Soccer 2; Boxing 1.

ROBERT POMEROY LOTRECK, "Red." Mechanical Engineering, 229 Riverside Dr., Northampton, Mass. Born in 1925 at Albany, N. Y. Transfer from Devens. Activities: Glee Club 1,2,3,4; Mechanical Engineering Club 4; Faatball 1.



KENNETH WILLIAM LOVEJOY. "Ken." History. 31 Abbott St., Gardner, Mass. Born in 1927 at Gardner, Mass. Transfer from Devens. Activities: Newman Club 1,2; International Relations Club 3; Education Club 3,4.

DOUGLAS JOHN LOVERIDGE. "Doug." Animal Husbandry. 61 School St., Westfield, Mass. Born in 1926 at Boston, Mass. Entered from Westfield High School, Activities: Dean's List 3; Newman Club 1; Animal Husbandry Club 1,4.

WILLIAM LOUIS LACHINI. "Luke." Wild Life Management. 17 Conby St., Holyoke, Mass. Born in 1924 at Holyoke. Transferred from Worcester Junior College. Activities:

Dean's List 2,3; Outing Club 2; Newman Club 2,3,4; Horticulture Club 2; Wild Life Club 2,3,4; Forestry Club 3,4.

JOHN PHILIP LUKENS. "Luke." Dairy Manufacturing. Chase St., Dennisport, Mass. Born in 1920 at Cincinnati, Ohio. Transfer from Devens. Activities: Track 2; Orchestra 1; F.F.A. 3,4; Wesley Foundation 1,2; Dairy Club 1,2,3,4 (Secretary 3,4); Poultry Club 3,4; Alpha Gamma Rho 3,4.

JANICE V. LUTHER. "Jan." Business Administration. 93 Eleanor Rd., Springfield, Mass. Born in 1929 at Springfield, Mass. Entered from Classical High School. Activities: Dean's List 1,2,3; Drill Team 1,2,3,4; Index 4; S.C.A. 1,2; Flower Fashion Show 2,3;

Carnival Committee 1,2,3; W.A.A. 3; Ski Club 1; Pi Beta Phi 1,2,3,4 (Treasurer 3, Program Chairman 4).

SIDNEY MACKLER. "Shis-She." Physical Education. 82 Melha Ave., Springfield, Mass. Born in 1927 of Springfield, Mass. Transfer from Devens. Activities: Hockey 2,3; Physical Education Club 2,3,4; Varsity "M" Club 2,3,4.

CHARLES NEWCOMB MacNEAR, JR. "Mac." Animal Husbandry. 35 Main St., Ashland, Mass. Born in 1927 of Somerville, Mass. Transfer from Devens. Activities: Dean's List 3; Judging Teams 3,4; Animal Husbandry Club 3,4; Pre-Vet Club 4.

KENNETH FRANK MAILLOUX. "Ken." History. 210 Cedar St., Wellesley Hills. Born in 1926 at Needham. Entered from General Bradford High School. Activities: Bond 1,2,3,4; Donce Bond 1,2,3,4; Phi Sigma Kappa 2,3,4.

WALDENSE DAVID MALOUF. "Waldy." Pre-Veterinary and Zoology. 7 Arlington St., Cambridge. Born in 1923 at Arlington. Entered from Arlington High School. Activities: Varsity Rifle Team 3,4 (Captain 3); Index 3; United Religious Council 3,4; Pre-Veterinary Club 3,4; Tri Zeta 4.

MANUEL MANDELL. "Manny." Mathematics. 27 Washington St., Dorchester. Born in 1922 at Boston. Transferred from Fort Devens. Activities: Dean's List 1,2,4; Hillel 1,2,3,4; Mathematics Club 1,2,4; German Club 1,2.

DAVID BROWNELL MANN. "Whitey." Botany. 863 Winter St., Hanson. Born in 1929 at Pittsfield. Entered from Whitman High School. Activities: Academic Activities Board 4; Dean's List 3; Band 1,2,3,4; Student Christian Association 1,2,3,4; Joint Committee on Inter-Collegiate Athletics 2; University Dance Band 3,4 (Manager 4); Alpha Gamma Rho 1,2,3,4.

REX FRANCIS MARGANTI. Chemistry. 904 Dwight St., Holyoke, Mass. Born in 1930 at Holyoke, Mass. Entered from Holyoke Junior College. Activities: German Club 3,4; Newman Club 3,4.

HAROLD JOHN MARKARIAN. "Mark." Economics. 38 Converse St., Worcester. Born in 1926 at Worcester. Transferred from Devens. Activities: Academic Activities Board 2; Spring Day Committee 2 (Chairman); Rec. Planning Club 2 (President); Student Life Committee 2; A.S.A. 1; Public Relations Club 1 (President); Student Senate 1,2,3,4 (Vice-President 1, President 2); Sigma Phi Epsilon 1.

CAROL ELLYN MARTIN. "Carol." Agricultural Economics. Elmartin Farm, Cheshire. Born in 1929 at Adams. Entered from Adams Senior High School. Activities: Dean's List 1,3,4; University Chorus 1; Square Dance Club 2,3,4; Student Christian Association 1,4; College Pilgrim Fellowship 1,2,3,4; Agricultural Economics Club 3,4 (Secretary-Treasurer 4); 4-H Club 1,2,3,4 (Secretary 4).

RUTH MARION MARVEL. "Hoof." Home Economics. 73 Main St., Millers Falls, Mass. Born in 1930 at Greenfield, Mass. Entered from Turners Falls High School. Activities: Home Economics Club 4; Student Christian Association 1,2,3,4; Kappa Alpha Theta 1,2,3,4 (Panhellenic Representative 2,3,4; Rush Advisor 3,4; Vice-President 4).

JOSEPH CHESTER MATTUSKI. Industrial Administration. 15 Fair St., Northampton. Born in 1925 at Northampton. Entered from Northampton High School.

KENNETH W. LOVEJOY

DOUGLAS J. LOVERIDGE

WILLIAM L. LACHINI

JOHN P. LUKENS



JANICE V. LUTHER

SIDNEY MACKLER

CHARLES N. MacNEAR

KENNETH F. MAILLOUX



WALDENSE D. MALOUF

MANUEL MANDELL

DAVID B. MANN

REX F. MARGANTI



HAROLD J. MARKARIAN

CAROL E. MARTIN

RUTH M. MARVEL

JOSEPH C. MATTUSKI

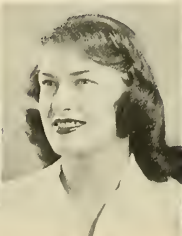
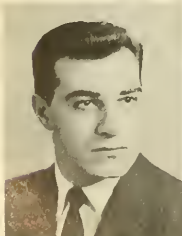

JOSEPH ROBERT MAYER, "Joe," Mechanical Engineering, 136 Yale St., Springfield, Mass. Born in 1927 at Springfield, Mass. Entered from Cathedral High School. Activities: Dean's List 3; Newman Club 4; Mechanical Engineering Club 3,4.

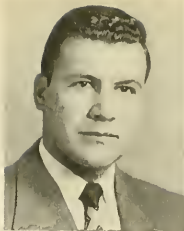

JOSEPH R. MAYER



TIMOTHY S. MCCARTHY



EDWARD F. MCCAULEY



ROBERT N. McDONALD

TIMOTHY STEPHEN McCARTHY, J.R. Mathematics, 4 Wheeler St., Peabody. Transferred from Devens.

EDWARD F. MCCAULEY, "Blade," History, 86 Belmont St., Quincy. Born in 1930 at Boston. Entered from North Quincy High School. Activities: Basketball 1,2,3,4; Baseball 1,2; Newman Club 2,3,4; Phi Sigma Kappa 1,2,3,4.

ROBERT NELSON McDONALD, "Bob," Electrical Engineering, 11 Orange St., Waltham. Born in 1926 at Waltham. Transferred from Fort Devens.



AGNES T. McDONOUGH



JAMES T. McDONOUGH



JANE McELROY



WARREN B. McGRANAHAN

AGNES J. T. McDONOUGH, "Mac," Home Economics, 54 Leonard St., Dorchester. Born in 1929 at Boston. Entered from Jamaica Plain High. Activities: Band 3,4 (Major-ette 3); Collegian 2,3,4 (Exchange Editor 4); Index 3; Roister Daisters 3; Newman Club 1,2,3,4; Carnival Committee 3,4; Home Economics Club 2,3,4; Women's Athletic Association 1,2,3,4 (Executive Board 3); Modern Dance Club 1,2,3; Kappa Kappa Gamma 1,2,3,4 (Secretary 4).

JAMES T. McDONOUGH, "Jim," Civil Engineering, 141 Hallingsworth St., Mattapan, Mass. Born in 1937 at Boston, Mass. Transferred from Devens. Activities: Civil Engineering Club 1,2,3,4; Newman Club 1,2.

JANE McELROY, English Literature, 236 So. Main St., Orange. Born in 1930 at Worcester. Entered from Orange High School. Activities: Class Officer (Secretary 2); Class Nominating Committee 1; Dean's List 1,2,3,4; Honors Work 4; Women's Glee Club 1,2,3; University Chorus 1,2,3 (Manager 3); Chorale 2,3; Operetta Guild 2,3; Campus Varieties 2; Student Christian Association 1,2,3,4 (Secretary 2); S.C.A. Cabinet 2 (Secretary 2); Colledge Pilgrim Fellowship 1,2,3,4; Sophomore-Senior Hap Committee 2; Floriculture Club 1; 4-H Club 1; International Relations Club 1,2; Women's Athletic Association 1,2.



BERNARD R. MCHUGH



JOHN MCKIM



ALFRED K. MCKINSTRY



DONALD G. McLEAN

WARREN BRADFORD McGRANAHAN, "Beaver," Wildlife Management, 400 Lebanon St., Malden. Born in 1928 at Malden. Transferred from Northeastern University. Activities: Dean's List 2; Rod and Gun Club 2,3,4 (President 3,4); Track 3,4; Football 3; Sigma Phi Epsilon 3,4.

BERNARD ROBERT MCHUGH, "Mac," Mechanical Engineering, N-4 Federal Circle, Amherst, Mass. Born in 1927 at Belmont, Mass. Entered from Chelmsford High School. Activities: Dean's List 3.



FRANCIS M. McMANUS



HAROLD A. McMANUS



JOHN F. MCMASTER



JOSEPH R. McNAMARA

JOHN MCKIM, "Jack," Business Administration, 63 Whiton Ave., Quincy. Born in 1925 at Quincy. Transferred from Fort Devens. Activities: Men's Glee Club 3,4 (President 4).

ALFRED W. MCKINSTRY, "Moon," Olericulture, 753 Montgomery St., Chicopee Falls. Born in 1928 at Holyoke. Entered from Chicopee High School. Activities: Dean's List 3; Judging Teams 3,4; Student Christian Association 1,2,3; Colledge Pilgrim Fellowship 1; Animal Husbandry Club 1; 4-H Club 1,2,3; Olericulture Club 2,3,4; Sigma Phi Epsilon 2,3,4.

DONALD GORDON McLEAN, "Mac," Mechanical Engineering, Box 63 Summer St.,

Sudbury, Mass. Born in 1928 at Boston, Mass. Transferred from Devens. Activities: Informal Dance Committee 4 (Treasurer 4); Mechanical Engineering Club 3,4.

FRANCIS MAITLAND McMANUS, "Maitie," Psychology, 34 Francis St., Malden. Born in 1927 at New Bedford. Transferred from Devens. Activities: Powder and Marching Society 3; Psychology Club 3,4; Inter-College Athletic Board 4; Track 2.

HAROLD ARTHUR McMANUS, "Mac," Marketing, 83 Whittier Rd., Medford, Mass. Born in 1924 at Allston, Mass. Entered from Medford High School. Activities: Newman

Club 1,2,3,4; International Relations Club 1,2.

JOHN FAIRFIELD MCMASTER, "Mac," Animal Husbandry, Pierce St., East Pepperell. Born in 1928 at Clearwater, Florida. Transferred from Defiance College. Activities: Dean's List 3; Judging Teams 4; Carnival Committee 3; Military Ball Committee 3; Animal Husbandry Club 2,3,4; Pre-Vet Club 3,4; Alpha Gamma Rho 2,3,4 (Vice-President 4).

JOSEPH ROBERT McNAMARA, "Joe," English, 249 Fanna St., Revere. Born in 1927 at Boston. Entered from Immaculate Conception. Activities: Newman Club 2,4; Pre-Med Club 1,2,4; Football (Devens) 1,2.



WILLIAM JOSEPH McNAMARA. "Billy." History. 235 Melrose St., Melrose. Born in 1925 at Somerville. Transferred from Middlebury College.

ROBERT LOUIS McWILLIAMS. "Mac." Civil Engineering. Chestnut St., West Newton. Born in 1917 at Carnegie, Pa. Transferred from Fort Devens. Activities: Engineering Club 1,2,3,4.

CHARLES PETER MERHIB. Physics. 57 E. Worcester St., Worcester. Born in 1926 at Utica, N. Y. Transferred from Devens. Activities: Collegian 4; Index 4; Newman Club 3,4; Nature Guide Association 4.

FREDERICK W. MEYER. Poultry Husbandry. 95 East St., South Hadley. Born in 1929 at Holyoke. Entered from Holyoke High School. Activities: Dean's List 2,3,4; Military Ball Committee 1,2,3; Poultry Club 3,4; Varsity Pistol Team 2,3,4 (Captain 3); Alpha Gamma Rho 1,2,3,4.

CHRISTINE MICKA. "Chris." Recreational Leadership. Park Hill Rd., Easthampton, Mass. Born in 1929 at Easthampton, Mass. Entered from Easthampton High School. Activities: Outing Club 2; Student Christian Association 2; Lutheran Club 2; 4-H Club 2,3; Nature Guide Association 3,4 (Vice-President 4); Sigma Kappa 2,3,4 (Activities Chairman 4).

MILDRED A. MIK. "Milly." Economics. 40 West St., Ludlow, Mass. Born in 1928 at Ludlow, Mass. Transfer from Boston University. Activities: Newman Club 2; Carnival Ball Committee 3; Business Administration Club 4; Women's Athletic Association 2.

MELVIN JEROME MILENDER. "Mel." Physical Education. 25 Lancaster Rd., Newton, Mass. Born in 1929 at Brookline, Mass. Transfer from Centre College of Kentucky. Activities: Hiller 3,4; Varsity Baseball 1,2,4; Alpha Epsilon Pi.

DAVID G. MILES. "Dove." Electrical Engineering. 11 Plunkett St., Pittsfield, Mass. Born in 1929 at Pittsfield, Mass. Entered from Pittsfield High School. Activities: Judson Fellowship 1; Electrical Engineering Club 3,4; Sigma Alpha Epsilon 2,3,4 (Recorder 3).

FRANK A. MILLER. Pre-Medical. 1515 V.F.W. Pkwy., West Roxbury. Born in 1926 at Grand Rapids, Michigan. Transferred from Devens. Activities: Education Club 3,4; Pre-Med Club 4; Q.T.V. 3,4.

NORMA RUTH MILLER. Sociology. 214 Bonad Rd., Brookline, Mass. Born in 1929 at Boston, Mass. Transfer from Guilford College, N. C. Activities: Hiller 3,4; Women's Athletic Association 3,4.

MARY JEAN MINEHAN. English. 4 Peppercell Rd., West Granon, Mass. Born in 1930 at Ayer, Mass. Entered from Granon High School. Activities: Class Officer 1 (Secretary); House Counselor 3,4; Burnham Declaration 1; Operetta Guild 2,3,4; Les Follies Bergere 3; Education Club 4; Newman Club 1,2,3,4; Legislature Day Committee 2; Women's Athletic Association 1,2,3,4; Naidas 3,4; Drill Team 3,4; Judiciary Board 4; W.M.U.A. 2; Kappa Kappa Gamma 2,3,4 (Marshall 2); Music Chairman 3; Vice-President 4).

ROMAN J. MISIASZEK. "Ray." Agricultural Engineering. 47 Franklin St., Clinton, Mass. Born in 1924 at Clinton, Mass. Transfer from Devens. Activities: Dean's List 3; Newman Club 4; Agricultural Engineering Club 3,4; A.S.M.E. Student Chapter 4.

LILLIAN R. MOLDAW. "Lil." English. 26 Gibbs St., Brookline, Mass. Born in 1930 at Boston, Mass. Entered from Brookline High School. Activities: Dean's List 3,4; Campus Varieties 1; Hiller 1,2,3,4; French Club 1,2; Radio Club 2,3 (Announcer 3); Fashion Show (Winter Carnival) 1,2,3; Women's Judiciary Board 4 (Secretary 4); House Council 3,4 (Chairman 4).

ALAN THOMPSON MONROE. "A. T." Animal Husbandry. Pine St., Dover, Mass. Born in 1927 at Natick, Mass. Entered from Dover High School. Activities: Dean's List 2,3; Judging Teams 4; Square Dance Club 2,3; Student Christian Association 2; Animal Husbandry Club 1,2,3,4; 4-H Club 2,3,4 (President 4); Phi Sigma Kappa 2,3,4.

KENNETH CASSIUS MOORE. "Ken." Business Administration. 9 Temple St., Springfield, Mass. Born in 1926 at Manson, Mass. Transfer from Devens.

CHARLES EDMUND MOREL. "Chuck." Civil Engineering. 35 Walnut St., Hudson, Mass. Born in 1925 at Hudson, Mass. Transfer from Devens. Activities: Newman Club 3,4; Civil Engineering Club 3,4.

WILLIAM J. McNAMARA

ROBERT L. McWILLIAMS

CHARLES P. MERHIB

FREDERICK W. MEYER



CHRISTINE MICKA

MILDRED A. MIK

MELVIN J. MILENDER

DAVID G. MILES

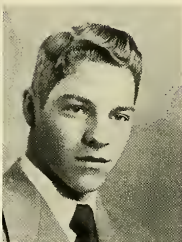

FRANK A. MILLER

NORMA R. MILLER

MARY J. MINEHAN

ROMAN J. MISIASZEK



LILLIAN R. MOLDAW

ALAN T. MONROE

KENNETH C. MOORE

CHARLES E. MOREL



**EVELYN A. MORGAN.** "Evie." Home Economics. 200 King St., Northampton, Mass. Born in 1927 at Woonsocket, R. I. Transfer from Boston University. Activities: Dean's List 3,4; Roister Doisters 3,4; Home Economics Club 3,4; W.A.A. 3,4; Chi Omega 2,3,4 (Rush Chairman).

**ANNE JOAN MORIARTY.** Bacteriology. 1504 Dwight St., Holyoke, Mass. Born in 1929 at Springfield, Mass. Entered from Holyoke High School. Activities: Roister Doisters 3,4; Concert Association 2,3,4 (Stage Manager, Secretary); Operetta Guild 4; Campus Varieties 3,4; Newman Club 1,2,3,4; Concert Association Committee 2,3,4; Chemistry Club 3; Bacteriology Club 2,3,4; Women's Athletic Association 1,2,3,4; Chi Omega 2,3,4.

**WILLIAM JOHN MORRISON.** "Bill." Industrial Administration. 176 Robbins Ave., Pittsfield, Mass. Born in 1923 at Springfield, Mass. Transfer from Devens. Activities: Dean's List 1; Newman Club 2,4.

**RENA LAURA MURPHY.** "Murph." History. 206 Columbia St., Adams, Mass. Born in 1929 at North Adams, Mass. Entered from Adams High School. Activities: Class Nominating Committee 1; Dean's List 3; Newman Club 1,3,4; Education Club 1,3,4 (Social Chairman 1).

**ROBERT WILLIAM MURRAY.** "Mur." Chemistry. 14 Beacon Ave., Holyoke, Mass. Born in 1930 at Holyoke, Mass. Entered from Holyoke High School. Activities: Campus Varieties 2,3,4; Newman Club 1,2,3,4; Military Ball Committee 2,3,4; Spring Day Committee 2,3,4; Chemistry Club 1,2,3,4; Lambda Chi Alpha 2,3,4.

**GEORGE NADISON.** "Stubby." Food Technology. 42 Forest St., Lawrence, Mass. Born in 1930 at New Haven, Conn. Entered from Lawrence High School. Activities: Hazing Committee 2; Roister Doisters 3,4; Food Technology Club 3,4; Football 1,2; Basketball 2; Tennis 4; Alpha Epsilon Pi 1,2,3,4 (Steward; Comptroller).

**DANA WINSTON NAHIGYAN.** "Chub." Psychology. 65 Kenbrick Rd., Greenwood, Mass. Born in 1927 at Malden, Mass. Transfer from Devens. Activities: Dean's List 2.

**EDWARD JOSEPH NEARY.** "Ed." Accounting. 17 Sargent Ave., Somerville, Mass. Born in 1923 at Somerville, Mass. Transfer from Devens. Activities: German Club 1,2 (Public Relations Officer); Student Senate 2.

**JOHN JAMES NEEDHAM.** "Humphrey." Marketing. 196 Pleasant St., Lowell, Mass. Born in 1926 at Lowell, Mass. Transfer from Devens. Activities: Newman Club 3,4; Varsity "M" Club 3,4; Golf 2; Lambda Chi Alpha 3,4.

**ROBERT COLEMAN NELLIGAN.** "Nell." Marketing. 17 Burr't St., Lowell, Mass. Born in 1926 at Lowell, Mass. Transfer from Devens. Activities: Newman Club 1,2,3,4; Q.T.V. 3,4.

**JOHN THEODORE NICHOLS, JR.** "Tiger." General Business. 12 Washburn St., Middleboro, Mass. Born in 1929 at Middleboro, Mass. Entered from Middleboro High School. Activities: Newman Club 2,3,4; Varsity Football 2,3,4; Kappa Sigma 2,3,4 (Secretary 4).

**HAROLD OTIS NICKERSON.** "Hal." Pre-Medical, Zoology. Route 137, East Harwich, Mass. Born in 1929 at Harwich, Mass. En-

tered from Harwich High School. Activities: S.C.A. Cabinet 1,2; Wesley Foundation 1,2,3,4; Military Ball Committee 2; Pre-Med Club 4; 4-H Club 4; Baseball 1,2.

**REGINALD L. NICKERSON.** "Nick." Business Administration. Crowell Rd., Chatham Port, Mass. Born in 1926 at Chatham, Mass. Transfer from Devens. Activities: Class Vice-President and President 2; I.F.C. 3,4 (Treasurer 4); Student Senate 1,2; Student Activities Committee 1,2 (Chairman 2); Varsity "D" Club 2; Soccer 1,2; Joint Committee on Inter-Collegiate Athletics 2; Q.T.V. 3,4.

**RICHARD ELMER NILSSON.** "Dick." Dairy. 332 W. Main St., Avon, Mass. Born in 1922 at Brockton, Mass. Transfer from Devens.

Activities: Judging Teams 4; Dairy Club 1,2,3,4; Alpha Gamma Rho 4.

**CHRISTINE M. NOISEUX.** "Chris." Modern Languages. 50 Lyman St., Holyoke, Mass. Born in 1930 at Chicopee, Mass. Entered from Holyoke High School. Activities: Dean's List 2,3,4; Index 2; Operetta Guild 2,3,4; Newman Club 1,4; W.A.A. 2,4; Education Club 3,4.

**ALEXANDER PAUL NORSKEY.** "Al." Pre-Dental. 39 Halford St., Gardner, Mass. Born in 1929 at Baldwinville, Mass. Entered from Gardner High School. Activities: Dean's List 3; Student Senate 3; Judiciary Board 2; Varsity Basketball 2; Varsity Baseball 2; Campus Varieties 3 (Publicity Manager); Newman Club 4; Lambda Chi Alpha 1,2,3,4.

EVELYN A. MORGAN

ANNE J. MORIARTY

WILLIAM J. MORRISON

RENA L. MURPHY



ROBERT W. MURRAY

GEORGE NADISON

DANA W. NAHIGYAN

EDWARD J. NEARY



JOHN J. NEEDHAM

ROBERT C. NELLIGAN

JOHN T. NICHOLS

HAROLD O. NICKERSON

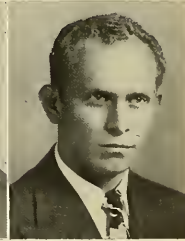

REGINALD L. NICKERSON

RICHARD E. NILSSON

CHRISTINE M. NOISEUX

ALEXANDER P. NORSKEY

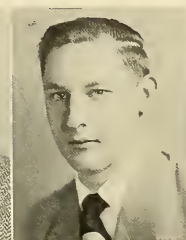



**BERNARD NOYMER, "Bernie."** Business Administration, 171 Gardner Rd., Brookline, Mass. Born in 1927 at Brookline, Mass. Transfer from Devens. Activities: Collegian 3; Index 3.4 (Assistant Business Manager 4); Roister Daisters 3; Hillel 1,2,3,4; Football 1,2; Varsity "M" Club 1,2,3,4; Dormitory President 3; Alpha Epsilon Pi 2,3,4 (Treasurer 4).

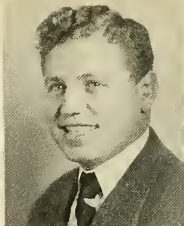

BERNARD NOYMER



BARBARA E. NYREN

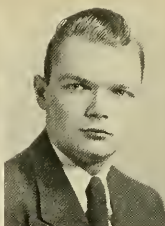

CHARLES W. NYSTROM



FRANCIS J. O'CONNELL

**BARBARA E. NYREN, "Buzz."** Recreational Leadership, 17 Charles River Terr., Newton Highlands, Mass. Born in 1929 at Newton, Mass. Entered from Newton High School. Activities: Dean's List 3; Home Economics Club 1; Nature Guide Association 3,4; Education Club 4; W.A.A. 1,2,3,4; Kappa Kappa Gamma 1,2,3,4.

**CHARLES WILBUR NYSTROM, "Chas."** Chemistry, Turnpike St., South Easton, Mass. Born at Brockton, Mass. Entered from Oliver Ames High. Activities: Chemistry Club 2,3,4 (President 4); 4-H Club 1,2,3,4; Soccer 1,2,3,4; Baseball 1; Alpha Gamma Rho (Chaplain 4).



JAMES J. O'CONNELL



ROBERT L. O'CONNOR



ALICE M. O'DONNELL



FRANK R. O'KEEFE, JR.

**FRANCIS JAMES O'CONNELL, "Frank."** Economics, 22 Army St., Northampton, Mass. Born in 1926 at Northampton, Mass. Entered from St. Michaels. Activities: Dean's List 2,3; Male Glee Club 4.

**JAMES J. O'CONNELL, "Okie."** Physics, 22 Army St., Northampton, Mass. Born in 1930 at Vineyard Haven, Mass. Entered from St. Michael High School. Activities: University Chorus 4; Newman Club 1,2,3,4; Military Ball Committee 4; Mathematics 3,4; Lambda Chi Fraternity 1,2,3,4.

**ROBERT LEO O'CONNOR, "Toad."** Political Science, 93 Woodbridge St., South Hadley, Mass. Born in 1929 at Halyoke, Mass. Entered from South Hadley High School. Activities: Dean's List 3; Newman Club 1,2,3,4.



JOHN D. O'LEARY



RALPH H. AMERO



JOANN M. O'ROURKE



DEXTER H. OSGOOD

**ALICE MARY O'DONNELL, "Al."** English, 169 Allyn St., Halyoke, Mass. Born in 1930 at Halyoke, Mass. Entered from Halyoke High School. Activities: Academic Activities Board 4; Class Secretary 3,4; Drill Team 2,3,4 (Drill Master); Inter-Class Plays 1,2,3 (Director 1,2); Roister Daisters 1,2,3,4 (Vice-President 3); Business Manager 4); Operetta Guild 1,2,3; Candid U.M. 2,3,4; Hospital Benefit Shows 4; Newman Club 1,2,3,4; Ring Committee 3; Sophomore-Senior Hop Committee 2,4; Spring Day Committee 2,3; French Club 1,2; Education Club 3,4; Radio Club 1,2; Chi Omega.

**FRANK ROBERT O'KEEFE, JR.** Economics, 20 Home St., Peabody, Mass. Born in 1929 at Peabody, Mass. Entered from Peabody High School. Activities: Class Officer 3; (Vice-President) Dean's List 2; Interfraternity Judiciary 3; Adelpia 4; (Vice-President) Maroon Key 2; Newman Club 1,2,3,4; Legislature Day Committee 2; Baseball 3; Lambda Chi Alpha Fraternity (President 4).

**JOHN D. O'LEARY, "Marketing,"** 40 Swain Rd., Wilmington, Mass. Born in 1926 at Wilmington, Mass. Transfer from Devens. Activities: Class Officer (Vice-President 1, President 2); Newman Club 1,2. (President 1,2); Carnival Ball Committee 1,2; Carnival Committee 1,2; Q.T.V.



HAROLD A. OSTMAN



STEPHEN OVIAN



FRANCIS PADO



NATALIE A. PALK

**RALPH HAROLD AMERO, "Bud."** Civil Engineering, 32 Blyman Ave., Gloucester. Transfer from Devens. Activities: Dean's List 3,4; Varsity Golf 2,4; Civil Engineering Club 2,3,4; Spanish Club 2.

**JOANN MARY O'ROURKE, "Jo."** Home Economics, 44 Mill St., Westfield, Mass. Born in 1930 at Westfield, Mass. Transfer from Simmons College, Boston, Mass. Activities: Dean's List 2,3,4; Collegian 4; Newman Club 2,3,4; Home Economics Club 2,3,4; Women's Athletic Association 2,3,4; (Board 3,4); Honorary Colonel 3; Chi Omega Sorority (President 4).

**DEXTER HOLT OSGOOD, "Dek"** Poultry Husbandry, 67 Martland Ave., Brockton, Mass. Born in 1926 at Brockton, Mass. Transfer from Devens. Activities: Dean's List 3; Animal Husbandry Club 2; Poultry Club 3,4; Future Farmers of America 3,4.

**HAROLD A. OSTMAN, "Osty."** Physical Education, 30 Division St., Braintree, Mass. Born in 1929 at Quincy, Mass. Entered from Braintree High School. Activities: Dean's List 3; Varsity "M" Club 1,2,3,4; Physical Education Club 2,3,4; Kappa Sigma Fraternity 1,2,3,4.

**STEPHEN OVIAN, "Steve."** Food Technology, 35 Piedmont St., Worcester, Mass. Born in 1927 at Whitinsville, Mass. Transfer from Devens.

**FRANCIS PADO, "Frank."** Business Administration, 93 Jackson Pkwy., Halyoke, Mass. Born in 1927 at Halyoke, Mass. Transfer from Halyoke Junior College. Activities: Senate 3; Orchestra 2,3,4; Fencing Club 2,3; Index 4; (Advertising Manager); Campus Varieties 2; Debating Society 2,3; Carnival Ball Committee 3; Business Administration Club 3,4.

**NATALIE ALICE PALK, "Not."** Bacteriology, 625 Essex Ave., Gloucester, Mass. Born in 1930 at Gloucester, Mass. Entered from Gloucester High School. Activities: Handbook Board 3; Student Christian Association 1,2,4; Collegiate Pilgrim Fellowship 1,2,3; Bacteriology Club 3,4; 4-H Club 1,2; N.S.A. 3; Sigma Kappa 2,3,4 (Corresponding Secretary 4).



DANIEL H. POLKOWSKI

JOHN PAPPAS

RICHARD A. PARE

JAMES S. PARISEAU

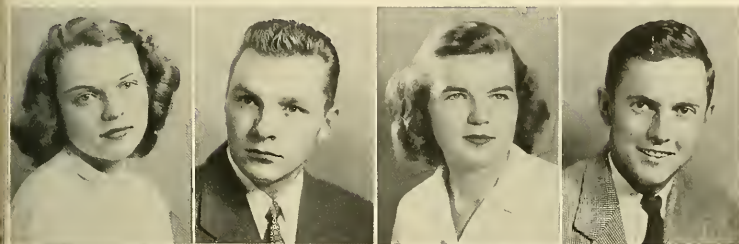

PRISCILLA A. PARSONS

MALCOLM T. PAYNE

CATHRYN E. PECK

FRANKLIN H. PERKINS

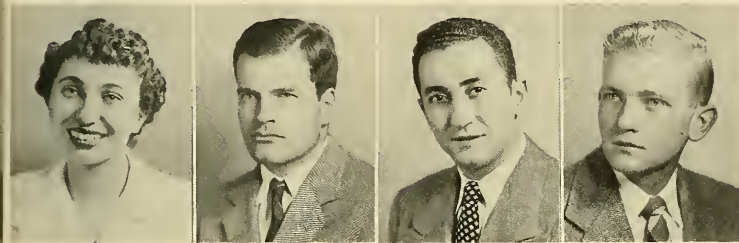

IRENE PERNIOLA

DAVID M. PETERS

MITCHELL R. PETERS

JOHN W. PETERSON

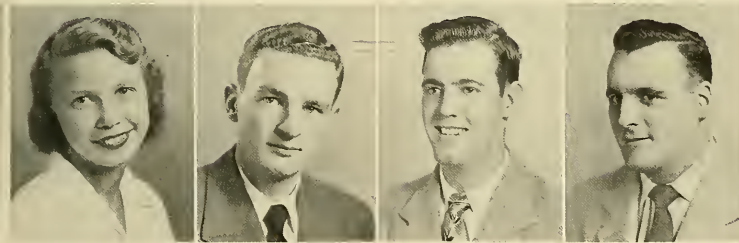

CONSTANCE E. PETROSKI

DAMON D. PHINNEY

DAVID L. PIERCE

ARNOLD L. PINTO

DANIEL H. POLKOWSKI, "Don." Mechanical Engineering, 19 Noel St., Springfield, Mass. Born in 1923 at Springfield, Mass. Transfer from Devens. Activities: Mechanical Engineering Club 3.4.

JOHN PAPPAS, Electrical Engineering, 74 Oxford St., Lawrence, Mass. Born in 1925 at Lawrence, Mass. Transfer from Devens. Activities: Electrical Engineering Club 3.4.

RICHARD ALBERT PARE, "Dick." Mathematics, Born in 1927 at Holyoke, Mass. Entered from Holyoke High School. Activities: Newman Club 1.2; Mathematics Club 2,3,4.

JAMES SAUL PARISEAU, "Jim." Mechanical Engineering, 10 Sutton Ave., Oxford, Mass. Born in 1925 at Oxford, Mass. Transfer from Worcester Junior College. Activities: Dean's List 1,2,3; Newman Club 2,3,4; Mechanical Engineering Club 4.

PRISCILLA A. PARSONS, "Pussy." English, 81 Dodge Ave., Pittsfield, Born in 1929 at Pittsfield. Entered from Pittsfield High School. Activities: Dean's List 1,2,3; Phi Kappa Phi 4; Handbook Board 2,3; Student Christian Association 3; College Pilgrim Fellowship 1,2; Education Club 4; Sigma Koppo 1,2,3,4 (House Chairman 3).

MALCOLM THOMAS PAYNE, "Mac." Business Administration, 2 Ridge Rd., East Williston, Long Island, N. Y. Born in 1929 at Astoria, N. Y. Entered from Mount Herman School. Activities: Phi Sigma Koppo 1,2,3,4 (Vice-President 3; President 4).

CATHRYN ELINOR PECK, "Cathy." Home Economics, R.F.D. No. 2, Shelburne, Mass. Born in 1929 at Greenfield, Mass. Entered from Arms Academy. Activities: Dean's List 1,2,3; Handbook 3; University Chorus 1; Chorale 1,2; Operetta Guild 1,2; Outing Club 2; N.S.A. 3; Student Christian Association 1,2; College Pilgrim Fellowship 1,2,3; Home Economics Club 2,3,4; Women's Athletic Association 2,3,4; Sigma Koppo (Activities Chairman 3; President 4).

FRANKLIN HASKINS PERKINS, "Park." Animal Husbandry, Lancaster, Mass. Born in 1927 at Boston, Mass. Entered from Admiral Billard Academy. Activities: Dean's List 3; University Chorus 2,3; Judging Teams 4; Animal Husbandry Club 2,3,4.

IRENE PERNIOLA, "Pern." Political Science, 38 Elliot St., Norwood, Mass. Born in 1929 at Norwood, Mass. Entered from Norwood High School. Activities: Dean's List 2,3,4; Roister Daisters 2; University Chorus 1; Campus Varieties 2,3,4; Newman Club 1,2,3,4; French Club 1; Political Union Club 3,4 (Secretary-Treasurer 4); W.A.A. 1,2,3,4; Modern Dance Club 1,2; Koppo Kappa Gamma (Registrar 4).

DAVID McCLURE PETERS, Forestry, 310 South St., Jamaica Plain, Mass. Born in 1921 at Boston, Mass. Transfer from Devens. Activities: Forestry Club 3,4; Phillips Brooks Club 3,4.

MITCHELL ROBERT PETERS, "Mitch." Physics, 9 Eastham St., Worcester, Mass. Born in 1924 at Worcester, Mass. Transfer from Devens. Activities: Joint Committee on Inter-Collegiate Athletics 3,4; Modern Dance Club 2; Student Senate; Hellenic Club 3.

JOHN WILLIAM PETERSON, "Pete." Wildlife Management, 130 Birds Hill Ave., Needham, Born in 1925 at Springfield, Transferred from Devens. Activities: Sinfonietta 4; Newman Club 3,4; Rod and Gun Club 3,4.

CONSTANCE ELIZABETH PETROSKI, "Connie." History, 94 Groy St., Amherst, Mass. Born in 1929 at Northampton, Mass. Entered from Amherst High School. Activities: Scrolls 2; Panhellenic 3,4; (Vice-President) Newman Club 1,2,3,4; (Vice-President 4; Secretary 2,3); Chi Omega Sorority 1,2,3,4.

DAMON D. PHINNEY, "Doy." Mechanical Engineering, 415 William St., Pittsfield, Mass. Born in 1928 at Pittsfield, Mass. Entered from Pittsfield High School. Activities: Phi Koppo Phi 4; Collegian 4; Index 4.

DAVID LEWIS PIERCE, "Dave." Agronomy, 21 Winona St., Auburndale, Mass. Born in 1927 at Newton, Mass. Entered from Devens. Activities: Agronomy Club 3,4; International Relations Club 4.

ARNOLD LAWRENCE PINTO, Physical Education, 110 Boston Ave., Medford, Mass. Born in 1925 at Boston, Mass. Transfer from Devens. Activities: Varsity "M" Club 2,3,4; Physical Education 2,3,4.



THAYNE ROBBINS PIPES. "Pipsy." Food Technology. c/o Perkins School, Lancaster, Mass. Born in 1926 at Corinna, Me. Transfer from Devens. Activities: Dean's List 2; Food Technology Club 4 (Vice-President).

LEONARD POLLARD, JR. "Len." Romance Languages. 15 North St., Erring, Mass. Born in 1927 at Metague, Mass. Entered from Orange High School. Activities: Education Club 3,4; Automotive Club 2.

ABRAHAM POLONSKY. "Ski." Physical Education. 48 Sherman St., Boston, Mass. Born in 1927 at Bereza, Poland. Transfer from Devens. Activities: Baseball 2; Football 3; Phi-Ed Club 3,4.

GERALD HERBERT POPKIN. "Gerry." Business Administration, 65 Elain St., Newton Centre. Born in 1929 at Fall River. Entered from Boston Latin School. Activities: Boston Globe Correspondent 2,3,4; Band 1,2,3,4; Swing Band 3,4; Collegian 3 (Advertising Manager); Index 2,3,4 (Editor-in-Chief 4); Orchestra 3; Hillel 1,2,3,4; I.Z.F.A. 1,2,3; Carnival Committee 2,3; Sophomore-Senior Hop Committee 2 (Publicity Chairman); Rodia Club 1,2; Soccer 1,2; Alpha Epsilon Pi 1,2,3,4 (President).

JAMES MICHAEL POWERS. "Jim." Economics. 7 Greenview St., Quincy. Born in 1928 at Quincy. Transferred from Devens. Activities: Collegian 3 (Feature Editor); University Chorus 3; Savayards 3.

MARK EDWARD POWERS. Business Administration, Marketing, 93 Sugarloaf St., South Deerfield, Mass. Born in 1925 at Sunderland, Mass. Entered from Deerfield High School. Activities: Dean's List 1,3;

WALLACE FRANK POWERS, JR. "Wally." Electrical Engineering, 30 Fearng St., Amherst, Mass. Born in 1918 at Camden, N. J. Entered from Darrow School. Activities: Electrical Engineering Club 4.

EDNA M. PRICE. "Ed." Marketing, 1 Berkman St., Worcester, Mass. Born in 1929 at Worcester, Mass. Entered from Classical High School. Activities: Dean's List 3; Roister Doisters 2,3,4; Campus Varieties 2,3; Hillel 1,2,3,4; International Relations Club 1,2; Business Administrations Club 2,3,4; (Secretary 3,4) Sigma Delta Tau Sorority 2,3,4.

THAYNE R. PIPES

LEONARD POLLARD, JR.

ABRAHAM POLONSKY

GERALD H. POPKIN

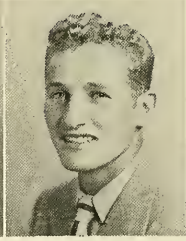
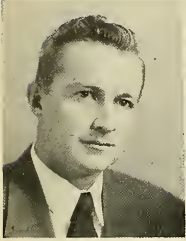

JAMES M. POWERS

MARK E. POWERS

WALLACE F. POWERS, JR.

EDNA M. PRICE

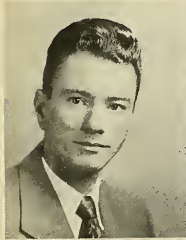

CHESTER S. PRUCNAL

EDWARD C. PURRINGTON

DONALD H. QUIMBY

RICHARD J. QUINTON

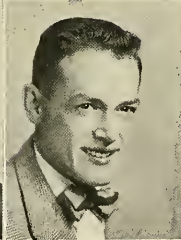

ALFRED C. RAFFA

JEANNE M. RAPOZA

WILLIAM A. RATNER

JOHN G. REED, JR.



CHESTER STANLEY PRUCNAL. "Chet." Agricultural Engineering, Oak Ave., Hatfield, Mass. Born in 1927 at Hatfield, Mass. Transfer from Fort Devens. Activities: Newman Club 3,4; Agricultural Engineering Club 2,3,4.

EDWARD COBB PURRINGTON. "Ed." English, 85 New South St., Northampton, Mass. Born in 1928 at Holyoke, Mass. Entered from Holyoke High School. Activities: Class Nominating Committee 1; Dean's List 3; Roister Doisters 1,2,3,4 (President 3); University Chorus 1; Operetta Guild 2,3,4; Campus Varieties 2,3; University Players 3,4; Student Christian Association 1,2,3,4; College Pilgrim Fellowship 1,2,3; French Club 2.

DONALD HARRISON QUIMBY. "Don." Marketing, 78 Caltan Pl., Langmeadow, Mass. Born in 1925 at Boston, Mass. Entered from Braintree High and Montclair Academy. Activities: Baseball 1,2,3,4; Basketball 1; Cross Country 1; Varsity "M" Club 3,4; Business Administration Club 4; Sigma Alpha Epsilon (Athletic Chairman).

RICHARD JOHN QUINTON. Entomology, 12 Lafayette St., Quincy, Mass. Born in 1923 at Somerville, Mass. Transfer from Fort Devens.

ALFRED C. RAFFA. "Al." Chemical Engineering, 18 Lakehill Ave., Arlington, Mass. Born in 1927 at Arlington, Mass. Transfer from Devens. Activities: Student Senate 2; Chemistry Club 3,4; Chemical Engineering 3,4; Mathematics Club 2,3; Radio Club 3.

JEANNE MARIE RAPOZA. English, 347 Maxfield St., New Bedford, Mass. Born in 1930 at New Bedford, Mass. Entered from New Bedford High School. Activities: Dean's List 1; Roister Doisters 2,3; University Chorus 1; Campus Varieties 3; Newman Club 1,2,3,4; French Club 1,2; Quarterly Club 4; Kappa Kappa Gamma.

WILLIAM A. RATNER. "Bill." English, 122 Trowbridge St., Cambridge. Born in 1930 at Cambridge. Entered from Cambridge High and Latin School. Activities: Academic Activities Board 3,4; Dean's List 1,2,3; Collegian 1,2; Quarterly 2,3,4; Hillel 1,2,3,4; Quarterly Club 1,2; Tau Epsilon Phi 2,3,4.

JOHN G. REED, JR. "Jack." Agronomy, Box 27 West Tisbury, Mass. Born in 1930 at New York City, N. Y. Entered from Tisbury High School. Activities: Dean's List 1,2,3,4; Phi Kappa Phi 4; Agronomy 2,3,4; Theta Chi (President 4).

GIUSTINO U. REPPUCCI. "Chet." Electrical Engineering, 147 Hancock St., Everett, Mass. Born in 1927 at Malden, Mass. Entered from Everett Senior High School. Activities: Radio Club 1,2,3,4 (Vice-President 4).

RICHARD R. RESCIA. "Dick." Mathematics. 96 Walnut St., North Agawam. Born in 1930 at North Agawam. Entered from Agawam High School. Activities: Dean's List 1,2,3 Honors Work 4; University Chorus, 1; Chorale 1,2,3; Operetta Guild 2,3; Campus Varieties 2; Q.T.V. 1,2,3,4 (Treasurer 3).

CHARLES NELSON REYNOLDS, JR. "Chuck." Mathematics. 17 Lazel St., Whitman, Mass. Born in 1927 at Brackton, Mass. Transfer from Devens. Activities: Dean's List 2,3; Mathematics Club 3,4 (President 3); Varsity Golf 3,4.

MARJORIE E. RICE. Olericulture. 111 Cushing Ave., Belmont, Mass. Transfer from School of Horticulture, Amblar, Pa. Activities: Dean's List 3; Isogan 4; Senate 2; Roister Doisters 3,4; Carnival Committee 2; Olericulture Club 3,4.

FORTUNATO JOSEPH RIZZITANO. "Ritz." Mechanical Engineering. Muskettaquid Rd., Concord, Mass. Born in 1920 at Messina, Italy. Transfer from Devens. Activities: Mechanical Engineering Club 3,4 (Secretary-Treasurer 4); Mechanical and Electrical Engineering Club 2 (Vice-President).

ALLAN ERIC ROBBINS. "Al." Sociology. 87 Bellevue Ave., Springfield, Mass. Born in 1923 at Springfield, Mass. Transfer from Devens. Activities: Class Officer 2 (Vice-President) Judiciary Board 2; Collegian 3; Roister Doisters 4; Operetta Guild 4; Statesman 1,2 (Editor-in-Chief 2); Hillel 1,2,3,4 (Vice-President, President 2); I.Z.F.A. 1,2,3,4 (Vice-President, President 2); Radio Club 2; Spanish Club 1; Cross Country 1,2; Ski Club 2.

ROBERT HENRY ROBERTSON, JR. "Bob." Mechanical Engineering. 53 Ridgeway Dr., Ridgeway Drive. Born in 1922 at Cape Elizabeth, Me. Transferred from Devens. Activities: Dean's List 1; Mechanical Engineering Club 3,4.

GILBERT PARKER ROBERTY. "Gil." Animal Husbandry. 123 No. Elm St., West Bridgewater. Born in 1929 at East Braintree. Entered from Howard High. Activities: Dean's List 3,4; Judging Teams 4; Animal Husbandry Club 3,4; 4-H Club 1,2,3,4 (Treasurer 2, Vice-President 3); Pre-Veterinary Club 2,3,4; Q.T.V. 1,2,3,4 (Social Chairman 2, Treasurer 3).

JAMES CASTLE ROBINSON. "Jim." Animal Husbandry. 57 Easton Ave., Pittsfield. Born in 1930 at Pittsfield. Entered from Pittsfield High. Activities: Dean's List 1,2,3,4; Phi Kappa Phi 4; Judging Teams 3,4; Student Christian Association 1,2,3; Wesley Foundation 1,2; Animal Husbandry Club 2,3,4; De Malay Club 1,2,3,4 (President 2,3); Pre-Veterinary Club 2,3,4 (President 3); I.F.C. Judiciary 4; Theta Chi 1,2,3,4.

VINCENT C. ROCHE. "Vin." Marketing. 493 Park Ave., Worcester, Mass. Born in 1927 at Madison, Me. Transfer from Devens. Activities: Cross Country 2; Newman Club 4; Q.T.V. 3,4 (Secretary 3,4).

WENDELL ARTHUR ROCKWOOD. "Rocky." Mechanical Engineering. 322 Pearl St., Gardner. Born in 1927 at Gardner. Entered from Fort Devens. Activities: American Society of Mechanical Engineers 4; Mechanical Engineering Club 2,3,4 (Secretary 2); Automotive Club (Devens) 2; Society of Automotive Engineers 4.

JOHN H. P. RODDA, III. Wildlife Management. 448 Commercial St., Provincetown,



GIUSTINO U. REPPUCCI



RICHARD R. RESCIA



CHARLES N. REYNOLDS, JR.



MARJORIE E. RICE



FORTUNATO J. RIZZITANO



ALLAN E. ROBBINS



ROBERT H. ROBERTSON, JR.



GILBERT P. ROBERTY



JAMES C. ROBINSON



VINCENT C. ROCHE



WENDELL A. ROCKWOOD



JOHN H. P. RODDA, III



SALLY R. ROSENBLOOM



ROBERT J. ROSS



ROBERT M. ROSSMAN

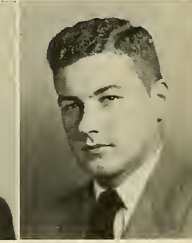

PHILIP G. ROTH

Mass. Born in 1911 at Newport, R. I. Transfer from St. Stephens College, Columbia University. Activities: Dean's List 3; Rod and Gun Club 3,4; Rifle Team 2; Kappa Gamma Chi.

SALLY RUTH ROSENBLOOM. "Sal." Psychology. 1840 Northampton St., Holyoke, Mass. Born in 1929 at Holyoke, Mass. Entered from Holyoke High School. Activities: Dean's List 2,3; Scrolls 2; (Vice-President) Isogan 4; Campus Varieties 3; (Business Manager) Hillel 1,2; French Club 1,2; Psychology Club 2,3,4; Campus Chest 3,4; (Secretary) Senate 2; (Chairman of Women's Affairs).

ROBERT JOSEPH ROSS. "Bob." Pomology. 97 Marble Ave., Lawrence. Born in 1922 at

Lawrence. Transferred from Devens. Activities: Dean's List 3; Outing Club 1; Pomology Club 2,3,4.

ROBERT MARSHALL ROSSMAN. "Gipper." Political Science. 1401 Beacon St., Brookline. Born in 1930 at Boston. Entered from Brookline High School. Activities: Men's Judiciary 4; Candid U.M. 3,4; Alpha Epsilon Pi 1,2,3,4.

PHILIP GEORGE ROTH. "Rocky." Physical Education. 30 T St., Turners Falls. Born in 1927 at Turners Falls. Entered from Turners Falls High. Activities: Dean's List 1,3; Inter-Fraternity Council 3; Newman Club 4; Phi-Ed Club 1,2,3,4; Varsity "M" Club 2,3,4; Football 1,2,3,4 (Captain 1); Track 1,2,3; Phi Sigma Kappa 1,2,3,4.



FREDERICK LAWRENCE ROY, JR. "Fred." Light Building Construction, 51 Cunningham St., Springfield, Born in 1927 at Springfield. Transferred from Devens. Activities: Engineering Club 3.

ALLEN RUBIN. "Rube." Zoology, 963 Pleasant St., Worcester, Mass. Born in 1926 at Worcester, Mass. Transfer from Devens. Activities: Dean's List 1,2; Outing Club 3,4; Hillel 1,2,3,4; Pre-Med Club 1,2,3; Psychology Club 3; Germanic Society 1,2; Science Club 1,2.

PAULINE M. SANDERSON. "Duffy." Home Economics, Industrial School, Shirley, Mass. Born in 1929 at Shirley, Mass. Entered from Ayer High School. Activities: Outing Club

3,4; S.C.A. 1,2,3,4; 4-H Club 1,2,3,4; Home Economics Club 1,2,3,4.

SHIRLEY BARBARA SAPHIRSTEIN. "Saph." "Red." Home Economics—Clothing, 2009 Commonwealth Ave., Brighton, Mass. Born in 1929 at Newton, Mass. Transfer from Hood College. Activities: Campus Varieties 2,3; Hillel 2,3,4; Home Economics Club 4; Radio Club 2; W.A.A. 2; Sigma Delta Tau.

RICHARD L. SAUNDERS. "Dick." Zoology, 36 Eastern Ave., Beverly, Mass. Born in 1928 at Lynn, Mass. Entered from Beverly High School. Activities: Dean's List 1,3; DeMolay Club 1,2 (Chaplain 2); Pre-Med Club 4; Cross Country 1,2; Track 1; Lambda Chi Alpha.

WILLIAM GEORGE SAVARD. "Chief." History, 25 Knox St., Springfield, Born in 1929 at Springfield. Entered from Technical High. Activities: Dean's List 2,3; Campus Varieties 2; Newman Club 2,3,4; Education Club 3,4; International Relations Club 3,4; Rifle Team 1,2,3,4; Alpha Gamma Rho 1,2,3,4.

JEANNE E. SAWDEY. Psychology—Sociology, 8 Kipling Rd., Wellesley Hills 82, Mass. Born in 1929 at Elizabeth, N. J. Entered from Gamaliel Bradford High School. Activities: Drill Team 3,4; Roister Doisters 1,2,3,4; Campus Varieties 2,3,4; S.C.A. 1,2,3,4; Carnival Ball Committee 3; Carnival Committee 2,3; Psychology Club 2,3,4 (Social Chairman 4); W.A.A. 1,2,3,4; Social Work Conference 3; Kappa Kappa Gamma (Pledge Trainer 4).

ARTHUR IVISON SCHOFIELD. "Dook." Dairy Industry, Old Connecticut Path, Weyland, Mass. Born in 1925 at Weston, Mass. Entered from Weston High School. Activities: Class Vice-President 1; Dean's List 1,2,3,4; Football 1,2; Baseball 1; Maroon Key 2; Chowder and Marching Society 3; Borden Agricultural Scholarship Winner 3; University Chorus 4; Dairy Club 1,2,3,4; Lambda Chi Alpha (Treasurer 3,4).

RUTH MARTHA SHORER. "Ruthie." Sociology, 142 Franklin St., Northampton, Mass. Born in 1930 at Orange, N. J. Entered from Northampton High School. Activities: Drill Team 3,4; Campus Varieties 1; S.C.A. 1,2,3,4; Psychology Club 3; Sociology 3,4; Education Club 3; W.A.A. 1,2,3,4; Pi Beta Phi (Recommends 3).

MICHAEL THOMAS SEARS. "Mike." Chemistry, 35 East St., Holyoke, Mass. Born in 1930 at Holyoke, Mass. Entered from Holyoke Junior College. Activities: Newman Club 4; Animal Husbandry Club 3,4.

RUSSELL LAWSON SEARS. "Russ." Olericulture, Bryant Rd., Cummington, Mass. Born in 1929 at Cummington, Mass. Transfer from American International College. Activities: Judging Teams, Vegetable 3,4; Olericulture Club 2,3,4; 4-H Club 2,3,4; Alpha Gamma Rho.

HARVEY GORDON SEGAL. Sociology, 298 Waltham St., West Newton, Mass. Born in 1927 at Boston, Mass. Transfer from Devens. Activities: Adelpia 4 (Rally Chairman 4); Campus Varieties 3; Legislature Day 4; Hillel 2,3,4 (Social Chairman 2, Inter-Faith Chairman 3); Animal Husbandry Club 3; Radio Club 3; Sigma Phi Epsilon (Social Chairman 3,4).

MARTIN SELIG. "Morty." Marketing, 42 Harwood St., Dorchester 24, Mass. Born in 1926 at Boston, Mass. Transfer from Devens. Activities: Outing Club 2,3; Chowder and Marching Society 2,3,4; Hillel 2; Business Administration 3,4 (President 4); Photograph Club 1,2 (Treasurer); Tennis 2,3,4.

GEORGE SEREDUK. Civil Engineering, 14 Tobin Ave., North Chelmsford, Mass. Born in 1923 at Methuen, Mass. Transfer from Devens. Activities: Civil Engineering Club 1,2,3,4.

BURTON A. SHAKER. Political Science, 51 Rencelau St., Springfield, Mass. Born in 1929 at Springfield, Mass. Entered from Classical High School. Activities: Dean's List 1; Collegen 1,2; Pre-Med Club 1; International Relations Club 2; Tou Epsilon Phi.

RICHARD ALBERT SHAW. "Rick." Chemical Engineering, Hyannis. Born in 1927 at New Bedford. Transferred from Devens. Activities: Chemical Engineering Club 3,4.

FREDERICK L. ROY, JR.



ALLEN RUBIN



PAULINE M. SANDERSON



SHIRLEY B. SAPHIRSTEIN



RICHARD L. SAUNDERS



WILLIAM G. SAVARD



JEANNE E. SAWDEY



ARTHUR I. SCHOFIELD

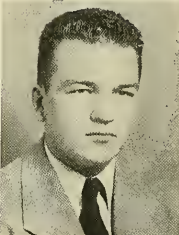

RUTH M. SCHORER



MICHAEL T. SEARS

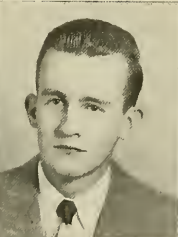

RUSSELL L. SEARS



HARVEY G. SEGAL



MARTIN SELIG



GEORGE SEREDUK



BURTON A. SHAKER



RICHARD A. SHAW



RUSSELL WORSTER SHAW. "Russ." Wildlife Management, 108 Commercial St., Weymouth. Born in 1928 at Weymouth. Transferred from Devens. Activities: Inter-Fraternity Council 3.4; Symphony Orchestra 1,3,4; String Quartet 3; Campus Varieties 3; Greek Week Committee 3; Horticulture Show 4; Sigma Phi Epsilon 2,3,4 (Historian 4).

SYLVIA FOSTER SHAW. "Fifi." History, 191 Lowell St., Peabody. Born in 1929 at Salme. Entered from Peabody High. Activities: Dean's List 3; University Chorus 1; Education Club 3.4; Home Economics Club 1; Kappa Kappa Gamma 3.4.

CLAIRE I. SHAYLOR. Home Economics, 110 Elm St., Agawam. Born in 1930 at Agawam. Entered from Agawam High. Activities: Index 4; Newman Club 1,2,3,4; Home Economics Club 2,3,4; Women's Athletic Association 1,2,3,4; Drill Team 2,3,4; Pi Beta Phi 2,3,4.

MARY CATHERINE SHEA. Home Economics, 20 Maple St., Dalton, Mass. Born in 1929 at Dalton. Activities: Dean's List 3; Drill Team 3,4; Handbook Board 3 (Art Editor); Women's Glee Club 4 (Publicity Manager); University Chorus 1,2; Newman Club 1,2,3,4; Home Economics Club 1,2,3,4; Women's Athletic Association 2,3,4; Pi Beta Phi 2,3,4 (Assistant Pledge Supervisor 3).

LAWRENCE EUGENE SHEARER, JR. "Larry." Pomology, Colrain, Mass. Born in 1929 at Greenfield, Mass. Entered from Arms Academy. Activities: Dean's List 1,2,3,4; Pomology Club 2,3,4.

JAMES M. SHEVIS. "Jim." English, 101 So. Main St., Gardner, Mass. Born in 1929 at Brattleboro, Vt. Entered from Gardner High School. Activities: Dean's List 1; Collegian 1,2,3; Handbook Board 3; Index 4; S.C.A. 2,3; Carnival Ball Committee 3; Military Ball Committee 3; Lambda Chi Alpha (Secretary 2,3).

SOPHIA SHMULSKY. History, Berkshire School Rd., Sheffield, Mass. Born in 1928 at New Marlboro, Mass. Entered from Sheffield, Mass. Activities: Class Nominating Committee 1; Dean's List 3; Symphony Orchestra 2,3; (Assistant Librarian) International Relations Club 1; Education Club 3,4; Women's Athletic Association 1,2,3,4; Square Dance Club 1,3,4.

ALAN M. SHUMAN. "Al." Pre-Dental—Zoology, 25 Cottage St., Chelsea, Mass. Born in 1929 at Malden, Mass. Entered from Chelsea High School. Activities: Dean's List 1,2,3; Collegian 2,3 (Circulation Manager); Quarterly 3,4 (Circulation Manager, Advertising); Roister Doisters 3; Hillel 1,2,3,4; Military Ball Committee; Inter-Greek Ball Committee 3 (Refreshment Chairman); Pre-Med Club 4; Joint Committee on Inter-Collegiate Athletics 3,4; Varsity Basketball Manager 3,4; Varsity "M" Club 4; Tau Epsilon Phi.

GERHARD RUDOLPH SIEVERS. "Ger." Electrical Engineering, 12 Paul Gore St., Jamaica Plain. Born in 1927 at Boston. Entered from Boston English High. Activities: Electrical Engineering Club 1,2,3,4; Campus Varieties 3; Outing Club 2,3; Sigma Phi Epsilon 2,3,4.

ROY EWAN SIEVWRIGHT. Economics, 70 Vernon St., Northampton. Born in 1923 at Northampton. Entered from Northampton High.

PHYLIS LEE SILIN. "Phyl." English, 319 Dean Rd., Brookline, Mass. Born in 1929 at Boston, Mass. Transfer from Cambridge Junior College. Activities: Dean's List 3; Roister Doisters 3,4; Campus Varieties 3 (Production Manager); Fallies Begere 3 (Business Manager); Sigma Delta Tau (Vice-President 4).

LIONEL C. SILVA. "Leo." Psychology, 28 Collins St., Peabody. Born in 1925 at Peabody. Transferred from Devens.

CHARLES GEORGE SIMMONS. "Chuck." Animal Husbandry, 164 Washington St., Fairhaven, Mass. Born in 1925 at New Bedford, Mass. Transfer from Stockbridge School. Activities: Judging Teams 4; Newman Club 1; Animal Husbandry Club 1,2,3,4 (Secretary 4); Dairy Club 1; Future Farmers of America 3,4 (President 4).

LLOYD EDWARD SINCLAIR. "The Boss." Land Architecture, 1030 Hyde Park Ave., Hyde Park 36. Born in 1927 at Hyde Park. Transferred from Fort Devens. Activities: Dean's List 3; Collegian 3,4 (Managing Editor 3, Editor 4); Landscape Architecture Club 3,4; Writer's Group 2,4; Horticulture Show Committee 4 (Publicity Chairman 4);

Statesman 2; D'Mosquers 2; W.F.D.A. 2; Q.T.V. 4.

LOUIS JOHN SKARBK. "Lou." Chemical Engineering, 3 Pearl St., Webster. Transferred from Devens. Activities: Outing Club 2,3; Chemical Engineering Club 3,4; Chemistry Club 3.

ADELA LOUISE CHARLOTTE SKIPTON. "Laddie." Zoology, 23 E. Alvard St., Springfield, Mass. Born in 1929 at Port Chester, N. Y. Entered from Classical High School. Activities: Class Nominating Committee 1; Dean's List 1,2,3; Honors Work 4; Scrolls 2; Roister Doisters 2; Ski Club 1; Phillips Brooks Club 1,3; Student Christian Association 1,2; Pre-Med Club 1,2,3,4 (Secretary 4); Women's Athletic Association 1,2,3 (Hockey Manager 2; Secretary 3); Sigma Kappa 1,2,3,4 (Registrar 3).

RUSSELL W SHAW

SYLVIA F. SHAW

CLAIRE I. SHAYLOR

MARY C. SHEA

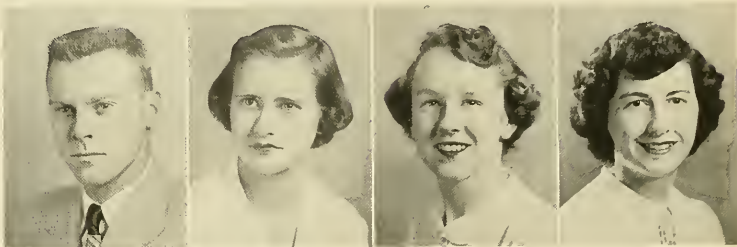

LAWRENCE E. SHEARER, JR.

JAMES M. SHEVIS

SOPHIA SHMULSKY

ALAN M. SHUMAN

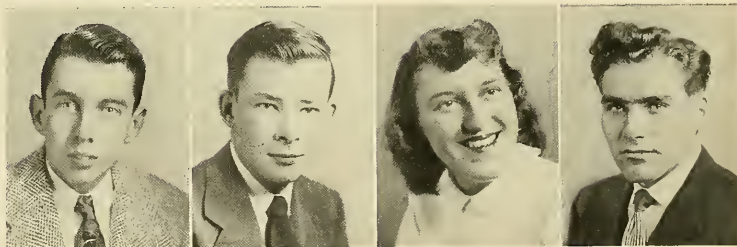

GERHARD R. SIEVERS

ROY E. SIEVWRIGHT

PHYLIS L. SILIN

LIONEL C. SILVA

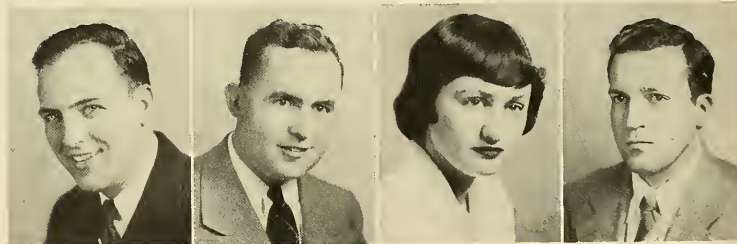

CHARLES G. SIMMONS

LLOYD E. SINCLAIR

LOUIS J. SKARBK

ADELA L. SKIPTON

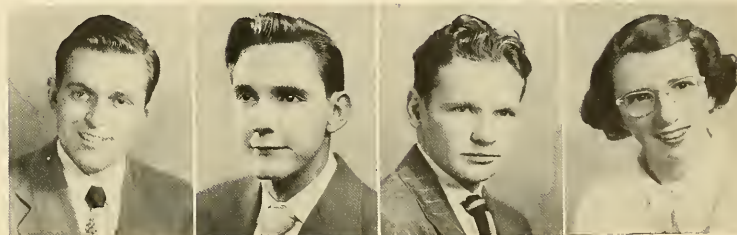



ALEXANDER SKOPETZ, "Al." Electrical Engineering. 6 Bedford St., Somerville 43. Born in 1922 at Hudson. Transferred from Devens. Activities: Dean's List 1,2,3; Electrical Engineering Club 4; Volunteer Research Unit 1,2,3,4; Practor 4.



ALEXANDER SKOPETZ



JEAN E. SMALL



ALLAN R. SMITH



FRANCES SMITH

JEAN ELIZABETH SMALL, "Greg." Zoology. 17 Twinehurst Pl., Southbridge. Born in 1928 at Southbridge. Entered from Wells High School. Activities: Dean's List 1,2,3,4; Honors Work 4; Isogon 4 (Secretary-Treasurer); Phi Kappa Phi 4; House Chairman 3,4; Handbook Board 2,3 (Editor 3); Student Christian Association 1,2; College Pilgrim Fellowship 1; Carnival Committee 4 (Co-Chairman); Pre-Med Club 1; La Maison Francaise 2; Pi Beta Phi 1,2,3,4 (Corresponding Secretary 3).



JANET L. SMITH



JOHN A. SMITH

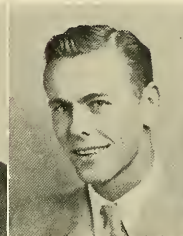

VARICK M. SMITH



EDWARD A. SOKOLOSKY

ALLAN RICHARD SMITH, "Smitty." Mechanical Engineering. 202 Whitman St., Amherst. Born in 1922 at Whitman. Entered from Whitman High. Activities: Edwards Fellowship 4; Mechanical Engineering Club 3,4; Society of Automobile Engineers 4; A.S.M.E. 4; Flying Club 4.

FRANCES SMITH, "Fran." Home Economics. 435 So. Precinct St., Taunton. Born in 1929 at Taunton. Entered from Taunton High. Activities: Outing Club 2,3; Square Dance Club 1,4; Student Christian Association 1,2,3,4; College Pilgrim Fellowship 1,2,4; Hi Club 1,2,3,4; Home Economics Club 1,2,3,4; Pi Beta Phi 1,2,3,4.

JANET LORRAINE SMITH, "Jan." "Smitty." Mathematics. 99 Bardwell St., South Hadley, Mass. Born in 1930 at South Hadley, Mass. Activities: Index 3,4 (Statistics Co-Editor 4); Roister Doisters 2; Drill Team 2,3; S.C.A. 1,2,3; College Pilgrim Fellowship 1,2; W.A.A. 2; N.S.A. 2; Pi Beta Phi (Historian 3, House Manager 4).

JOHN A. M. SMITH, "Smitty." Electrical Engineering. Boxborough, Mass. Born in 1923 at Somerville, Mass. Entered from Littleton High School. Activities: Radio Club 1,2,3,4 (President 2,4; Secretary 3).



DIANNE B. SPEED



ROSCOE O. SPOONER



RAYMOND J. STANKUS



JAMES J. STAPLETON

VARICK MARY SMITH, "Smitty." General Business. Orchard Farm, Montague, Mass. Born in 1926 at Springfield, Mass. Transfer from St. Lawrence University. Activities: Dean's List 2,3; Roister Doisters 2; Theta Chi.

EDWARD ANTHONY SOKOLOSKY, "Sok." Zoology. 336 Plain Rd., Greenfield. Born in 1926 at Erving. Transferred from Fort Devens. Activities: Newman Club 1,2,4; Education Club 4.



HARRY STAR

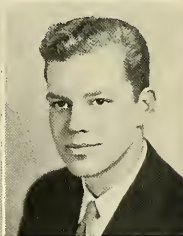

WILLIAM C. STARKWEATHER



FRANCES L. STEGNER

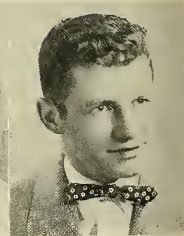

C. CHARLES STEPHANO

DIANNE B. SPEED, "Skipper." English. 5 Weeks St., Plymouth, N. H. Born in 1929 at Greenfield. Entered from Edward F. Searles High, Methuen. Activities: Class Nominating Committee 1; Dean's List 1,2,3; Honors Work 4; Choir 1; University Chorus 1; Chorale 3,4; Operetta Guild 3,4; Campus Varieties 2,3,4; Naiads 1,2,3; Kappa Alpha Theta 1,2,3,4 (Editor 3, Corresponding Secretary 4).

ROSCOE O. SPOONER, "Rocky." Industrial Engineering. 29 Union St., Charlestown, Mass. Born in 1922 at Boston, Mass. Transfer from Devens.

RAYMOND JOHN STANKUS, "Ray." Chemistry. 21 Victory Ave., Quincy, Mass. Born in 1925 at Rochester, N. Y. Transfer from Devens. Activities: Chemistry Club 1,2,4.

JAMES JOHN STAPLETON, "Jim." Political Science. 89 Lexington Ave., Halyake, Mass. Born in 1930 at Halyake, Mass. Entered from Halyake High School. Activities: Senate 2; Roister Doisters 3,4; Campus Varieties 1,2,3,4; Newman Club 1,2,3,4; Military Ball Committee 1,2; Lambda Chi Alpha 2,3,4 (Social Chairman 3,4).

HARRY STAR, Electrical Engineering. 67 Callender St., Dorchester, Mass. Transfer from Devens. Activities: Radio Club 1,2,3,4; Engineering Club 4; Hillel 1,2,3,4; I.Z.F.A. 1,2,3,4 (President 2,3).

WILLIAM CHANDLER STARKWEATHER, "Uncle Sig." "Bill." Zoology. 59 Pigeon Hill Rd., Auburndale. Born in 1929 at Newton. Entered from Newton High. Activities: Dean's List 1,2; Adolphia 4; University Chorus 1; Chorale 2,3; Operetta Guild 1,2,3; Campus Varieties 3; Music Guild 3 (President); Student Christian Association 2; College Pilgrim Fellowship 2; Military Ball Committee 1,2; Sigma Phi Epsilon 2,3,4 (Pledge Trainer 3, Historian 4).

FRANCES LUCILLE STEGNER, "Fronnie." Zoology. Brimfield, Mass. Born in 1929 at Newark, N. J. Entered from Brimfield High School. Activities: Dean's List 2,3; University Chorus 2,3; W.A.A. 2,3; Sigma Kappa.

C. CHARLES STEPHANO, "Chuck." Political Science. 148 Pleasant St., Gardner, Mass. Born in 1925 at Winthrop, Mass. Entered from Gardner High School. Activities: Class Vice-President at Devens 1; Dean's List 3,4; Honors Work 4; Devens College Association 2,3,4 (President 2); Adolphia 3,4; Newman Club 1,2,3,4 (Secretary 2); Carnival Committee 1,2; Campus Chest Committee 3,4; Radio Club 1,2 (Assistant Production Manager 2); International Relations Club 2,3,4; Political Union 4 (President 4).



JOAN K. STERN



ERVIN S. STOCKWELL



JOSEPH B. STONE



RAYMOND P. STONE

SEYMOUR STONE. "Sy." Marketing. 45 Sea View Ave., Malden 48, Mass. Born in 1925 at Stoneham, Mass. Transfer from Devens. Activities: Band 2 (Drum Major); Index 4 (Assistant Advertising Manager); Activities Committee 2; Tennis Team 1,2,3,4.

DONALD ROBERT STOWE. "Dan." Physical Education. 21 Monument St., Concord, Born in 1927 at Greenfield. Entered from Mt. Hermon. Activities: Class President 1; Outing Club 2; College Pilgrim Fellowship 1,2,3,4; Spring Day Committee 1; Community Chest Committee 1; Winter Track 1,2,3,4 (Captain 4); Spring Track 1,2,3,4; Phi-Ed Club 2,3,4; Education Club 3,4; Sigma Alpha Epsilon (Eminent Correspondent 3, Vice-President 4).

PATRICIA ANN STRATTON. "Pat." Home Economics. 100 Elm St., West Springfield, Mass. Born in 1930 at Springfield, Mass. Entered from Northampton High School. Activities: Dean's List 3; Women's Glee Club 4; University Chorus 3; Student Christian Association 1,2; Home Economics Club 3,4.

NANCY ANN STREETER. "Nan." English. Gulf Rd., Northfield, Mass. Born at Orange, Mass. Entered from Orange High School. Activities: Roister Doisters 2,4; Concert Association 2,3,4; S.C.A. 2,3,4; Education Club 4; W.A.A. 2,3,4; Chi Omega.

JOHN JOSEPH SULLIVAN. "Sully." Business Administration, 60 Beacon Ave., Halyoke, Mass. Born in 1925 at Halyoke, Mass. Transfer from Devens.

MARJORIE ANNE SULLIVAN. "Marge." Home Economics. 61 Harvard St., Pittsfield, Mass. Born in 1930 at Pittsfield, Mass. Entered from Pittsfield High School. Activities: Dean's List 3; Newman Club 1,2,3,4; Home Economics Club 1,2,3,4; Pi Beta Phi 1,2,3,4.

KENNETH INGRAM SUTHERLAND. Forestry. 72 Main St., Shelburne Falls, Mass. Born in 1920 at Wollasey, England. Entered from Mt. Hermon School. Activities: Forestry Club 4.

PAUL KIMBALL SWANSON. English. Curve St., Carlisle, Born in 1927 at Lowell. Transferred from Fort Devens. Activities: Dean's List 1,2,3; Flying Club 4; W.M.U.A. 4.

JOHN DAVID SYMER. Economics. 10 Grove St., Waburn, Mass. Born in 1925 at Waburn, Mass. Transfer from Devens. Activities: Roister Doisters 2; Fencing Club 2; Newman Club 1,2,4.

FRANCIS S. SZPAK. Chemistry. 16 So. Willow St., Adams, Mass. Born at Adams, Mass. Entered from Adams High School. Activities: Chemical Engineering Club 4; German Club 1,2.

HENRY B. SZYMANOWICZ. "Hank." History. 10 Henshaw Ave., Northampton, Born in 1923 at Easthampton, Transferred from University of Arizona. Activities: Dean's List 3; International Relations Club 4; United World Federalists Club 2,3,4 (Treasurer 2,3, President 4).

DONALD OWEN SCOTT TAGGART. Economics. 116 Ashland St., Melrose. Born in 1926 at Stoneham. Entered from Tilton School. Activities: Phi Sigma Kappa.



SEYMOUR STONE



DONALD R. STOWE



PATRICIA A. STRATTON



NANCY A. STREETER



JOHN J. SULLIVAN



MARJORIE A. SULLIVAN



KENNETH I. SUTHERLAND



PAUL K. SWANSON



JOAN KAYE STERN



FRANCIS S. SZPAK



JOSEPH BERNARD STONE



RAYMOND PITMAN STONE

JOAN KAYE STERN. French. 40 Grant Ave., Newton Center, Mass. Born in 1930 at Boston, Mass. Entered from Newton High School. Activities: Drill Team 3,4; Hillel 1,2,3,4; La Maison Francaise 3,4 (President 3); French Club 3,4 (Secretary 4).

ERVIN SIDNEY STOCKWELL. "Erv." English. 55 Chestnut St., Sharon, Mass. Born in 1927 at Norwood, Mass. Entered from Sharon High School. Activities: Dean's List 3; Collegian 1,2,3; Student Christian Association 2,3; College Pilgrim Fellowship 2,3; Carnival Committee 2; French Club 1,2; Sigma Phi Epsilon 1,2,3,4 (Corresponding Secretary 4).

JOSEPH BERNARD STONE. "Stoney." Business Administration. 223 Lakeview Ave., Cambridge, Mass. Born in 1923 at Lynn, Mass. Transfer from Devens. Activities: Men's Judiciary Board 2,3 (Devens); Roister Doisters 3; Operetta Guild 3,4; Newman Club 1; International Relations Club 3; Masquers at Devens 1,2.

RAYMOND PITMAN STONE. "Ray." Government. 13 Bristol St., Springfield, Born in 1928 at Andover. Entered from Technical High School. Activities: Dean's List 1,2,3; Honors Work 4; Phi Kappa Phi 4; International Relations Club 1,2; Political Union 4.



RALPH TALANIAN. General Business. 147 Train St., Dorchester, Mass. Born in 1925 at Boston, Mass. Transfer from Devens and Northeastern University.

CHARLES WENDELL TALCOTT. "Charlie." History. 6 Vine St., Wakefield, Mass. Born in 1925 at West Medford, Mass. Transfer from Devens. Activities: Phi Sigma Kappa 3,4.

RICHARD FALCK TARSHUS. "Tarsh." English. 35 Maynard Rd., Northampton, Mass. Born in 1929 at Northampton, Mass. Entered from Williston Academy. Activities: Roister

Daisters 3,4; Campus Varieties 3; Tau Epsilon Phi.

DAVID ZALMAN TAVEL. "Dove." History 57 Charlotte St., Dorchester, Mass. Born in 1930 at Worcester, Mass. Entered from Boston English High School. Activities: Dean's List 2,3,4; Honors Work 4; Collegian 1,2,3,4 (Sports Editor 3,4); Roister Daisters 1; Hillel 1,2,3; I.Z.F.A. 1,2,3; Military Ball Committee 1,2,3,4 (Chairman 3,4); International Relations Club 1; Joint Committee on Inter-Collegiate Athletics 3; Baseball 1,2,3 (Manager 3); Varsity "M" Club 4.

JAMES S. TAYLOR. "Jim." Chemistry. West St., Ludlow, Mass. Born in 1925 at Prescott, Trans-

ferred from Devens. Activities: Chemistry Club 4; Geron Club 1,2.

SELWYN HART TAYLOR. "Sel." Geology. 3 Grafton St., Lawrence, Mass. Born in 1926 at Rumford, Me. Transfer from Devens. Activities: Geology Club 2,3,4; Connecticut Valley Student Science Conference 3,4.

WILLIAM FREDSON THACHER. "Fred." Accounting. Main St., South Dennis, Mass. Born in 1929 at Hyannis. Entered from Yarmouth High. Activities: Roister Daisters 2; Theta Chi 1,2,3,4.

VERNON THEODORE THOMAS. "Ted." Physical Education. R.F.D. No. 3, Amherst, Mass. Born in 1929 at Hadley, Mass. Entered from Hopkins Academy. Activities: Education Club 3,4; Football 1; Baseball 1,2; Physical Education Club 1,2,3,4; Varsity "M" Club 2,3,4 (President 4); Soccer 2,3,4; Kappa Sigma.

ROGER B. THOMPSON. "Rod." Dairy Industry. 547 Essex St., Beverly, Mass. Born in 1923 at Beverly, Mass. Transfer from Stockbridge School of Agriculture and Devens. Activities: Judging Teams 4 (Dairy Products); Dairy Club 1,2,3,4; Alpha Gamma Rho.

EDWARD JOSEPH TOBIASZ. "Ed." Mechanical Engineering. 35 South St., Ware, Mass. Born in 1916 at Ware. Transferred from Worcester Junior College. Activities: Newman Club 3; Engineering Club 3,4; Society of Automobile Engineers 4.

RUTHE FRANCES TONER. "Ruthie." Modern Languages. 27 Broad St., Nantucket, Mass. Born in 1929 at North Dighton, Mass. Entered from Nantucket High School. Activities: Roister Daisters 3; Chorale 3; Operetta Guild 3; Newman Club 1,2,3,4; French Club 1,2,3,4; W.A.A. 1,2,3,4; Education Club 3,4; Kappa Kappa Gamma (House Chairman 3, Recording Secretary 4).

DANA CLARK TORREY. Economics. 61 Lyman Rd., Northampton. Born in 1926 at Holyoke. Transferred from Norwich University. Activities: Theta Chi 2,3,4.

HYMAN SOLOMAN TRAIGER. "Hy." Industrial Engineering. 12 Maverick St., Chelsea, Mass. Born in 1926 at Chelsea. Transferred from Devens. Activities: College Pilgrim Fellowship 2,3,4; Mechanical Engineering Club 3,4; A.S.M.E. 4.

JOHN HERBERT TUPPER. Mechanical Engineering. 307 Mountain Rd., North Wilbraham, Mass. Born in 1926 at Ludlow, Mass. Transfer from Devens.

JAMES JOHN TURCO. "Jim." Sociology. 198 Common St., Walpole, Mass. Born in 1927 at Walpole, Mass. Entered from Walpole High School. Activities: Newman Club 1,2,3,4.

ALPHONSE CHARLES TURCOTTE. "Turc." Zoology and Pre-Vet. West St., Granby, Mass. Born in 1929 at Holyoke, Mass. Entered from South Hadley High School. Activities: Freshman Football 1; Varsity Football 2,3,4; Veterinary Club 3; Newman Club 1,2,3,4; Sigma Phi Epsilon.

RALPH TALANIAN

CHARLES W. TALCOTT

RICHARD F. TARSHUS

DAVID Z. TAVEL



JAMES S. TAYLOR

SELWYN H. TAYLOR

WILLIAM F. THACHER

VERNON T. THOMAS

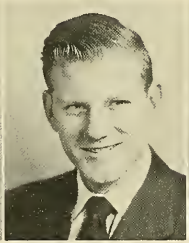
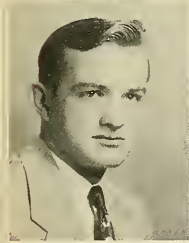

ROGER B. THOMPSON

EDWARD J. TOBIASZ

RUTHE F. TONER

DANA C. TORREY



HYMAN S. TRAIGER

JOHN H. TUPPER

JAMES J. TURCO

ALPHONSE C. TURCOTTE

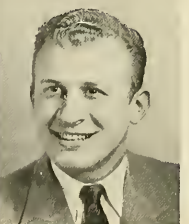

EDWARD L. TYLER, JR. "Ted." Civil Engineering, 563 School St., Athol, Mass. Born in 1926 at Athol, Mass. Transfer from Devens. Activities: Student Government 4; Basketball 1,2,3.



EDWARD L. TYLER, JR.



ELIZABETH J. VANDERPOL



ARTHUR F. VAN WART



RICHARD H. VARA

ELIZABETH JOHANNA J. VANDERPOL. "Betsy." Chemistry, 757 Washington St., Fairhaven, Mass. Born in 1929 at Abington, Mass. Entered from Fairhaven High School. Activities: Dean's List 1,2,3; Honors Work 4; S.C.A. 1,2; Wesley Foundation 1,2,3,4 (Vice-President 4); Chemistry Club 3,4; 4-H Club 3; W.A.A. 1,2,3,4; Kappa Alpha Theta.

ARTHUR FRANCIS VAN WART. "Van." Economics, 239 Central St., Newton. Born in 1923 at Dorchester, Transferred from Devens. Activities: Varsity "M" Club 2,3; Varsity Baseball 1,2,3; Newman Club 2.



ROBERT M. VARLEY



WILLARD D. VOIGT



RALPH A. VON KAMECKE



CARL W. WALCZAK

RICHARD HART VARA. "Ox." Landscape Architecture, 141 Wellesley Ave., Needham Heights, Mass. Born in 1928 at Needham, Mass. Entered from Needham High School. Activities: Class Officer 2; Class Nominating Committee 1; Dean's List 1,2,3,4; Football 1,2; Collegian 1,4; Carnival Committee 4; Sophomore-Senior Hop Committee 2; Landscape Architecture Club 2,3,4 (President 4); Kappa Sigma (Secretary 2, Vice-President 3, President 3).

ROBERT MALCOLM VARLEY. Dairy Industry, 24 Hill St., Acushnet, Mass. Born in 1929 at New Bedford, Mass. Entered from New Bedford High School. Activities: Dairy Club 2.

WILLARD DICKSON VOIGT. "Bud." Business Administration, 372 Stetson St., Fall River, Mass. Born in 1925 at North Adams, Mass. Transfer from Devens. Activities: Dean's List 1,2,3.



BERYL F. WALDMAN



PATRICIA A. WALSH



JOHN J. WARE



JAMES J. WARREN, JR.

RALPH A. VON KAMECKE. "Van." Electrical Engineering, East Bedford, Born in 1924 at Waltham, Transfer from Devens. Activities: Band 1,2; Military Ball Committee 3; Radio Club 1,2; Science Club 1,2; Electrical Engineering Club 3,4.

CARL W. WALCZAK. Marketing, So. Main St., South Deerfield, Born in 1924 at Whately, Entered from Deerfield High, Activities: Outing Club 1; Newman Club 2.

BERYL FRITZ WALDMAN. "Fritzy." Political Science, 29 Acadia Ave., Chestnut Hill, Born in 1930 at Boston, Entered from Boston Latin School. Activities: Dean's List 1,2,3,4; Honors Work 4; Roister Doisters 3; Hillel 1,2,3; I.Z.F. 1,2; Soccer 1; Tau Epsilon Phi 1,2,3,4.



ROBERT B. WARREN



JOSEPH WARSHAWSKY



PRUDENCE WAUGH



WILLIAM H. WAYE

PATRICIA ANN WALSH. "Pat." Mathematics, 290 Church St., Whitinsville, Mass. Born in 1930 at Whitinsville, Mass. Entered from Northbridge High School. Activities: Class Nominating Committee 1; Dean's List 3; Women's Judiciary Board 3,4; Practor 4; Candid U.M. 2,3,4; Campus Chest 3; Senate Publicity Committee 2,3; Collegian 3,4 (Subscription Manager, Sports Editor); Handbook Board 2; Roister Doisters 1,2,3,4; University Chorus 1; Campus Varieties 2,3; Newman Club 1,2,3,4; Carnival Committee 3,4; Sophomore-Senior Hop Committee 2; Drill Team 2,3,4; Education Club 3,4; Mathematics Club 3,4; W.A.A. 1,2,3,4 (Publicity Manager); Naiads 1,2,3,4 (Secretary-Treasurer); Women's A.S. Swimming Team 2,3; Kappa Kappa Gamma (Chaplain, Membership Chairman).

JOHN JAMES WARE. "Jack." Zoology, 474 E. Third St., South Boston, Transferred from Devens. Activities: Dean's List 1; Newman Club 1,2,3,4; Chemistry Club 1,2; French Club 1,2; Pre-Med Club 2; Zeta Zeta Zeta 3,4.

JAMES JOSEPH WARREN, JR. "Jim." Poultry Husbandry, 98 Walnut St., North Brook-

field, Mass. Born in 1929 at North Brookfield, Mass. Entered from St. John's Prep School, Danvers, Mass. Activities: Newman Club 1,2,3,4; 4-H Club 1; Poultry Club 1,2,3,4; Alpha Gamma Rho (Assistant Treasurer 3, Treasurer 4).

ROBERT BICKNELL WARREN. "Bob." Poultry, 33 Congress St., Weymouth, Mass. Born in 1929 at Boston, Mass. Entered from Weymouth High School. Activities: Dean's List 3; Poultry Club 3,4; Kappa Sigma.

JOSEPH WARSHAWSKY. "Joe." Electrical Engineering, 32 Long Avenue, Greenfield, Mass. Born in 1927 at New York, N. Y. Transfer from Devens. Activities: Hillel 3,4;

I.Z.F.A. 3,4 (Vice-President 4); Radio Club 1,2,3,4; Ski Club 2,3,4.

PRUDENCE WAUGH. "Prudy." Home Economics, 1006 South 26th St., Arlington, Va. Born in 1929 at Melrose, Mass. Entered from Washington-Lee High School, Arlington, Va. Activities: Dean's List 3; S.C.A. 1,2; Home Economics Club 1,2,3,4; W.A.A. 1,2,3,4; Kappa Kappa Gamma (Social Chairman 2, Registrar 3, House Manager 4).

WILLIAM HUGH WAYE. "Bill." Electrical Engineering, 310 Lincoln St., Leominster, Mass. Born in 1926 at Leominster, Mass. Transfer from University of Washington, St. Louis, Mo.



GEORGE RIODAN WEBBER, JR. "Wabby." Business Administration, 36 Roosevelt Ave. Chicopee. Born in 1918 at Springfield. Transferred from American International College. Activities: Dean's List 3,4; Choir 4; Collegian 4; Index 4; Roister Doisters 4; University Chorus 4; Newman Club 4; United Religious Council 4; Mathematics Club 3,4; Spanish Club 3; International Relations Club 3,4; Political Union Club 3,4; Business Administration Club 3,4.

JOHN F. WEBBER, Industrial Engineering, 159 West St., Winchendon. Born in 1921 at Winchendon. Entered from Murdock High. Activities: Dean's List 1,2,3; Newman Club 4; Mechanical Engineering Club 1,2,4; Automobile Club 1,2.

DONALD EDWARD WEIDHAAS. "Don." Chemistry, 110 Prospect Ave., Northampton. Born in 1928 at Northampton. Transferred from Harvard. Activities: Dean's List 2,3; Student Senate 3; Concert Association 3; Chemistry Club 4.

THEODORE LEON WEINER. "Ted." Marketing, 16 Sutton St., Boston. Born in 1927 of Chelsea. Entered from Boston English High. Activities: Statesman 1,2 (Business Manager); Outing Club 2; Ski Club 1,2 (Secretary 2); A.U.C. 1,2; Social Activities Committee 1,2; Carnival Committee 3; Business Administration Club 3,4 (Treasurer 3, President 4); Student Senate 2.

FRANK JOHN WEISSE. "Frankie." Marketing, 35 Eldrige St., Springfield, Mass. Born

in 1926 at Milton, Mass. Entered from Technical High School. Activities: Senator 3; Business Administration Club 3 (Vice-President); Newman Club 1,2,3; Spring Day Committee 3.

PARKER W. WELCH. Civil Engineering, Willow Rd., Marblehead, Mass. Born in 1924 at Marblehead, Mass. Transfer from Devens. Activities: Engineering Club 1,2,3,4; Gorman Club 1.

AUGUSTINE J. WELLING. "Duke." Electrical Engineering, 803 Sovotago St., East Boston, Mass. Born in 1921 at East Boston, Mass. Entered from East Boston High School. Activities: Dean's List 1,2,4; Electrical Engineering Club 3,4.

GEORGE R. WEZNIAK. Accounting, Gronby Rd., Belchertown, Mass. Born in 1930 at Ludlow, Mass. Entered from Belchertown High School. Activities: Dean's List 4; Newman Club 3,4; Business Administration Club 4.

MARILYN WHIPPLE. "Mol." Home Economics, 866 West St., Pittsfield, Mass. Born in 1929 at Evanston, Ill. Entered from Pittsfield High School. Activities: Dean's List 3; University Chorus 1; Operetta Guild 3,4; S.C.A. 1,2; College Pilgrim Fellowship 1,2; Home Economics Club 1,2,3,4; W.A.A. 3; Pi Beta Phi; Sorority Sing.

FRANCIS MYRON WHITAKER. "Budd." Sociology, 66 Pope St., North Quincy, Mass. Born in 1929 at Quincy, Mass. Entered from Thayer Academy. Activities: Senate 3; University Chorus 1,2,3; Operetta Guild 3; S.C.A. 2; Channing Club 3 (President 3); W.M.U.A. 1,2,3; Folk Singers 3,4 (Leader 3); Sigma Alpha Epsilon.

RICHARD JAMES WHITE. "Dick." Poultry Husbandry, Dorset, Vt. Born in 1922 at Lynn, Mass. Transfer from Stockbridge School of Agriculture. Activities: F.F.A. 3,4; Poultry Club 3,4.

CONSTANCE B. WHITNEY. "Connie." History, 121 Concord St., Maynard, Mass. Born in 1929 at Concord, Mass. Entered from Maynard High School. Activities: Dean's List 3; Roister Doisters 2; University Chorus 1; Campus Varieties 2,3; Student Christian Association 2,3; Education Club 4 (Vice-President); Women's Athletic Association 1, 2,3,4 (Bowling Manager); Koppo Koppo Gamma 2,3,4 (Morshall).

GEORGE HEALY WHITNEY. Electrical Engineering, 32 Maple St., Marblehead, Mass. Born in 1930 at Boston, Mass. Entered from Marblehead High School. Activities: Dean's List 2,3; Military Ball Committee 3; Engineering Club 3,4; Ski Club 1,2; Soccer 1,2; Sigma Alpha Epsilon.

IRVING G. WICKMAN, JR. Civil Engineering, Apt. E-3, Federal Circle, Amherst, Mass. Born in 1927 at Springfield, Mass. Entered from Santo Borboro High School. Activities: Dean's List 1,2,3,4; Mechanical Engineering Club 2; Civil Engineering Club 3,4.

HERBERT WIENER. "Herb." Public Health, 38 Crowford St., Roxbury, Mass. Born in 1924 at Winthrop, Mass. Transfer from Devens. Activities: Dean's List 1; Senate 3,4; Ski Club 3; Outing Club 1; Fencing Club 2; Hillel 1,2; I.Z.F.A.; Dad's Day Committee 1.

CARLISLE L. WILKEY. "Will." Sociology, 48 Fairmont St., Cambridge, Mass. Transfer from Devens. Activities: University Chorus 4; Chowder and Marching Society 4; University Glee Club 4 (Vice-President); Judson Fellowship 3,4; International Relations Club 4; Spanish Club 1,2; Statesmen 2; Zeta Zeta Zeta 4.

GEORGE R. WEBBER, JR.

JOHN F. WEBBER

DONALD E. WEIDHAAS

THEODORE L. WEINER



FRANK J. WEISSE

PARKER W. WELCH

AUGUSTINE J. WELLING

GEORGE R. WEZNIAK



MARILYN WHIPPLE

FRANCIS M. WHITAKER

RICHARD J. WHITE

CONSTANCE B. WHITNEY



GEORGE H. WHITNEY

IRVING G. WICKMAN, JR.

HERBERT WIENER

CARLISLE L. WILKEY



**WARREN ALAN WILLIAMS.** Electrical Engineering, 810 E. Squantum St., Squantum. Born in 1927 at Quincy. Activities: Dean's List 1,2; Electrical Engineering Club 3,4; Mechanical and Electrical Engineering Club 2; Married Men's Club 1,2.

**ALBERT WINER.** "Al." Agricultural Engineering, 566 No. Main St., Palmer. Born in 1924 at Three Rivers. Transferred from Devens. Activities: Dean's List 1,2,3,4; A.S.A.E. 3,4 (Secretary-Treasurer); Rod and Gun Club 1,2; Mechanical Engineering Club 1,2; Chorale 2,4; Outing Club 2.

**BRONISLAW PAUL WISNEWSKI.** "Ski." Chemistry, 162 Pleasant St., Gardner. Mass. Born in 1921 at Hartford, Conn. Entered from Gardner High School. Activities: Dean's List; Varsity Tennis 1,3,4; Chemistry Club 3,4 (Vice-President 4); Germanic Society 1,2; International Relations Club 2.

**R. BRUCE WOGAN.** "B." Business Administration, 61 Griggs Rd., Brookline. Born in 1929 at Boston. Entered from Brookline High. Activities: Tennis Team 2,3,4 (Captain 4); Soccer 1,3; Student Senate 2,3,4; W.M.U.A. Sports Announcer 2,4; University Health Council 3,4 (Secretary 3); Inter-Fraternity Council 4; Co-Chairman Greek Week 4; Rifle Team 1; Collegian 3; Campus Varieties 3; Newman Club 1,2,3,4; Phi Sigma Kappa 1,2,3,4 (Chaplain 3,4).

**FRANK T. WOJCIK.** Economics, 15 Davis St., Easthampton, Mass. Born in 1927 at Northampton, Mass. Transfer from Devens. Activities: Dean's List 3.

**MELVIN HERBERT WOLF.** "Mel." English, 154 Washington St., Dorchester, Mass. Born in 1929 at Boston, Mass. Entered from Roxbury Memorial High School. Activities: Dean's List 1,4; Cheerleader 2,3 (Coach 4); Inex 3,4 (Managing Editor 4); Raister Doisters 2,3,4; Campus Varieties 2; Carnival Program Committee 3 (Chairman); Ski Club 1; Freshman Football Team I (Manager); Tau Epsilon Phi 1,2,3,4 (Scribe 2; Pledge Master 3; Vice-Chancellor 4).

**HELENA T. WOLKOWICZ.** Home Economics, 130 Holly St., New Bedford. Born in 1929 at New Bedford. Entered from New Bedford High. Activities: Dean's List 1,3; Newman Club 1,2,3,4; Carnival Ball Committee 3; Home Economics Club 1,2,3,4; Chi Omega 2,3,4.

**ANN G. WOLPER.** Psychology, 93 St. Paul St., Braokline, Mass. Born in 1929 at Boston, Mass. Entered from Braokline High School. Activities: Dean's List 2,3; Index 2; Hiller 1,2,3,4; Psychology Club 2,3,4; Sigma Delta Tau (Treasurer 3, President 4).

**DONALD GUILFORD WOOD, JR.** "Woody." Political Science, J-7 Federal Circle, Amherst, Mass. Born in 1920 at Shelburne Falls, Mass. Entered from Deerfield Academy. Activities: Club 3; International Relations Club 4; Senate 3; Band 1,2,3; Raister Doisters 2,3; Newman Club 1,2,3,4; Fernald Entomology Club 3; International Relations Club 4; Political Union 3,4.

**DOROTHY MARIE WOODHAMS.** "Dotty." Botany, Cold Spring Rd., Williamstown, Mass. Born in 1926 at Astoria, Long Island, N. Y. Transfer from University of Pennsylvania. Activities: Dean's List 3,4; Choir 1,2,3; Index 4; University Chorus 3; Phillips Brooks Club 3.

**JEAN GERTRUDE WORMMUTH.** Zoology, 67 Dalton Rd., Belmont, Mass. Born in 1929 at

Boston, Mass. Transfer from Lasell Junior College, Auburndole, Mass. Activities: Raister Doisters 4; University Chorus 3; Phillips Brooks Club 3,4; S.C.A. Kappo Alpha Theta.

**FLORENCE CAROLINE WRIGHT.** "Carol." Mathematics, 67 West St., Northampton, Mass. Born in 1930 at Northampton, Mass. Transfer from Smith College. Activities: Dean's List 2; Senate 3,4; Index 4; Mathematics Club 2,3,4; Sigma Kappo.

**FRANCIS STUART WRIGHT.** "Frank." Pre-Med, Zoology, 423 North St., Pittsfield, Mass. Born in 1929 at Pittsfield, Mass. Entered from Pittsfield High School. Activities: Dean's List 1,2,3; Honors Work 4; Newman Club 1,2,3,4; Pre-Med Club 1,2.

3,4 (President 4); Cross Country 1,2; Track 1,2.

**FRANCIS HENRY WYSOCKI.** "Guess." Economics, North East St., Amherst, Mass. Born in 1924 at Pelham, Mass. Entered from Amherst High School.

**KENNETH F. YEE.** Landscape Architecture, 48 Hudson St., Boston 11, Mass. Born in 1925 at San Francisco, Calif. Entered from Boston English High School.

**GEORGE WILLIAM YONKER.** "Yanks." Mathematics, West St., Barre, Mass. Born in 1927 at Petersham, Mass. Entered from Barre High School. Activities: S.C.A. 1,2,3,4; Chemistry Club 1; Mathematics Club 1,2,3,4; Education Club 3,4.

WARREN A. WILLIAMS

ALBERT WINER

BRONISLAW P. WISNEWSKI

R. BRUCE WOGAN



FRANK T. WOJCIK

MELVIN H. WOLF

HELENA T. WOLKOWICZ

ANN G. WOLPER



DONALD G. WOOD, JR.

DOROTHY M. WOODHAMS

JEAN G. WORMMUTH

FLORENCE C. WRIGHT



FRANCIS S. WRIGHT

FRANCIS H. WYSOCKI

KENNETH F. YEE

GEORGE W. YONKER





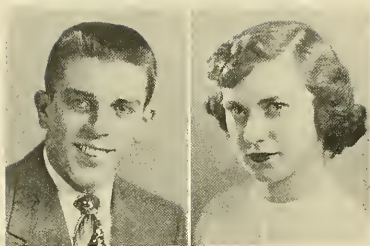

DAVID L. YOUNG

ARLENE A. ZATYRKA

DAVID LINCOLN YOUNG. "Dove." Landscape Architecture. Main St., West Dennis, Mass. Born in 1929 at Hyannis, Mass. Entered from Yarmouth High School. Activities: Dean's List 2; Military Ball Committee 3,4; Landscape Architecture Club 4; Theta Chi.

ARLENE ANNA ZATYRKA. "Arl." English. 39 Wildwood Avenue, Greenfield, Mass. Born in 1929 at Greenfield, Mass. Entered from Greenfield High School. Activities: Dean's List 3; Raister Daisters 4; Operetta Guild 4; Campus Varieties 4; Newman Club 1; Inter-Class Play 4; Education Club 3,4; Chi Omega.

## Seniors Whose Pictures Do Not Appear

Allen, Frederick E.—80 Johnson St., Springfield.  
 Andersen, Robert P.—48 Strathmore Rd., Braakline.  
 Andrews, Richard A.—Suffolk H-1.  
 Avedikian, Charles N.—17 Grave St., Chelsea.  
 Baker, Charles W., Jr.—16 Belmont Ave., Northampton.  
 Benson, Raymond G.—Veterans' Hospital, Northampton.  
 Borkowski, Alfred N.—409 Pleasant St., Gardner.  
 Boski, Alfred M.—43 Kirkland Ave., Northampton.  
 Canavan, Joseph—8 Germania St., Jamaica Plain.  
 Cole, William R.—28 Berkeley St., Nashua, N. H.  
 Corbut, David I.—62 Commercial St., Holyoke.  
 Costello, Donald F.—36 Purvis St., Watertown.  
 Courtney, Richard B.—545 Pleasant St., Holyoke.  
 Damiano, Michael C.—279 Lexington St., Watertown.  
 Douglas, Anthony—39 Suffolk St., Lynn.  
 Driscoll, Robert E.—43 Nonotuck St., Northampton.  
 Duncanson, Frederick—206 Greeley St., Clinton.  
 Eckhardt, Herbert—210 Lyman St., S. Hadley Falls.  
 Ellis, Robert K.—116 Liberty St., Rockland.  
 Ellis, James E.—28 Sycamore St., Somerville.  
 Franklin, Stuart R.—North-West, Feeding Hills.  
 Gaines, Arthur L.—306 Wells, Greenfield.  
 Gordon, Herman J.—18 Park St., Ware.  
 Gould, David S.—1320 Broadway, Haverhill.  
 Governor, Albert C.—5 Walter St., Roslindale.  
 Graham, Albert K.—52 Brown St., Methuen.  
 Grosso, Frank A.—69 Circular Ave., Pittsfield.  
 Handforth, John W.—406 Main St., W. Medway.  
 Hart, John O.—29 Lincoln Rd., Wellesley Hills.  
 Hawkes, Alfred L.—Ashburnham.  
 Holmes, Paul E.—828 Springfield St., Feeding Hills.

Hull, John R.—47 Cedar St., Somerville.  
 Irwin, Dudley F.—27 Memorial Dr., Amherst.  
 Jessop, Howard A.—14 Bridge St., S. Hadley Falls.  
 King, Austin W., Jr.—71 Chestnut St., Florence.  
 Learned, Wilfred H., Jr.—46 Middle St., Florence.  
 Marulli, Albert S.—68 Newton St., Holyoke.  
 McGeough, George F.—332 Bunkerhill, Charlestown.  
 Merrick, Robert W.—112 S. Main St., Oxford.  
 Miller, Andrew G.—196 Webster Ave., Chelsea.  
 Milne, Brian F.—11 High St., Shelburne Falls.  
 Palmer, Aldrick A.—58 Holland Ave., Westfield.  
 Paul, Robert R.—51 Parkton Rd., Jamaica Plain.  
 Prouty, Richard M.—275 Highland St., Milford.  
 Putnam, Joseph L.—Orleans.  
 Roberts, Alan D.—3 Holmes Terr., Plymouth.  
 Ross, Arthur R.—53 High St., Ipswich.  
 Scannell, Everett H., Jr.—Box 41, Falmouth.  
 Shelvey, William J.—517 High St., Lowell.  
 Sorrow, Stephen J.—Beech, Wrentham.  
 Stakun, Vitie J.—46 Windham, Worcester.  
 Stotz, Edward C.—Riverside, RFD, Turners Falls.  
 Sullivan, Cornelius M.—64 Summit St., Hyde Park.  
 Sweeney, Robert L.—30 Grove St., Adams.  
 Syner, Frank N.—Hampshire I-2, Amherst.  
 Tanner, Ralph B.—29 Crass St., Marlboro.  
 Taylor, John A., Jr.—103 Spring St., Springfield.  
 Tobin, Patrick R.—99 Grave St., Adams.  
 Volin, John H.—107 Howard St., Pittsfield.  
 Wood, Robert C.—152 Highland St., Taunton.  
 Yergatian, Charles—780 W. Central St., Franklin.



IN MEMORIAM

Edward Anthony Sokolosky  
Fellow Classmate  
who passed away in December





**A**ND SO IT IS . . . every volume must have a finish page. On the 288 pages of the 1951 INDEX the staff has attempted to picture you during your college career.

It is hoped that your hours of pleasure derived from this book will approach the amount of hours that the members of the staff have spent in compiling this eighty-second volume.

COLLEGE and FRATERNITY  
PRINTING

●  
PRINTERS FOR THE  
COLLEGIAN  
●

**HAMILTON I. NEWELL**

534 Main Street

Telephone 610

---

**FRANK'S CANTEEN  
SERVICE**

BETTER FOOD  
Brought to Your Door



GRINDERS A SPECIALTY  
Sunday through Friday

Phone: Amherst 1542

Sheaffer - Parker - Waterman - Esterbrook  
FOUNTAIN PENS

UNIVERSITY STATIONERY

Ping Pong Tables - Paddles - Balls

Typewriter Ribbons and Paper

**A. J. HASTINGS**

NEWSDEALER and STATIONER

**AMHERST, MASS.**

---

DEDICATED TO  
COMPLETE PARTY SERVICE  
FOR THE  
UNIVERSITY OF MASSACHUSETTS

●  
**C & C**

Next to Town Hall

"Where You Cashed Your Check"

Telephone 890

Delivery



# Student Directory

## A

AARON, NORMAN E. C53-69 Haywood, Greenfield  
 ABBOTT, VARNUM J., JR. C52-5Star Route, Montague  
 ADAMS, PHYLLIS D. C54-94 Bay State, Methuen  
 ADAMS, RUTH S. C54-71 Grove, Plainfield  
 ADAMS, SHIRLEY J. C54-261 High, Dalton  
 ADAMS, VERNE A. C53-Old Billerica Rd., Bedford  
 ADDIS, EDWIN C. C53-40 Howes, Florence  
 ADLERZ, WARREN C. C53-7 Birmingham Rd., Worcester  
 ADSHEAD, RICHARD K. C54-76 Chestnut, Fairhaven  
 AKERSON, ROBERT L. C53-58 Summerhill Ave., Worcester  
 ALDEN, MARJORIE E. C53-Aucutt Rd., Mattapoisett  
 ALDRICH, HARRISON F. C54-Fitch Pond Rd., Sterling  
 ALDRICH, HOWARD P. C52-16 West, Winchendon  
 ALGER, CAROLYN C. C54-10 Southwick, Middleboro  
 ALINTUCK, ARTHUR H. C52-30 Ellis Rd., W. Newton  
 ALLAIRE, RUTH A. C54-13 Pleasant, Orset  
 ALLEN, DORIS L. C53-10 Beacon Terr., Somerville  
 ALLEN, HALSEY L., III C52-112 Ashburnham, Fitchburg  
 ALLEN, NANCY J. C54-327 Middle, Braintree  
 ALLEN, R. JANE C53-112 Ashburnham, Fitchburg  
 ALLEN, ROBERT W. C53-8 West, Greenfield  
 ALLEN, WILLIAM C. C53-54 West, Leominster  
 ALTSHER, MURIEL H. C54-52 Ormond, Mattapan  
 ALVES, KENNETH J. C53-Bradford St. Ext., Provincetown  
 AMELL, VIRGINIA H. C52-58 Seelye, Amherst  
 AMES, FREDERICK O. C52-10 Jewett, Northampton  
 ANASOULIS, ROBERT J. C53-77A Western Ave., Lynn  
 ANDERSEN, PHYLLIS L. C54-10 Glen, Holyoke  
 ANDERSON, CAROLE C53-43 Pine Ridge Rd., Arlington  
 ANDERSON, DONALD E. C54-18 Hall, Williamstown  
 ANDERSON, JANICE R. C53-72 Reed, Agawam  
 ANDERSON, JOHN G., JR. C54-110 Carson Ave., Dalton  
 ANDERSON, MARGARET J. C53-64 North, Shelburne Falls  
 ANDERSON, NORMAN E. C53-25 Wabash Ave., Worcester  
 ANDERSON, ROBERT W. C54-71 San Miguel, Springfield  
 ANDERSON, SONYA C53-42 King, Orange  
 ANGELINI, PIO C54-212 Topside Rd., Wenham  
 ANTILES, LEONARD C54-21 Mayo, Springfield  
 APPEL, GERALD O. C54-47 Almont, Mattapan  
 APRILE, MAX C53-15 Maple Ave., Northampton  
 ARCECI, RICHARD E. C53-34 Emerald, Winchendon  
 ARMSTRONG, BARBARA J. C54-30 Plympton, Middleboro  
 ARNOLD, JOYCE A. C54-25 Larkspur, Springfield  
 ARONS, ARLENE R. C52-86 Summit Ave., Winthrop  
 ARSENAULT, ROBERT D. C54-213 Lincoln, Newton Hlds.  
 ARTHUR, JOAN L. C54-16 Constant Ave., Yonkers, New York  
 ASHE, BARBARA A. C54-294 Elm, Holyoke  
 ASHE, THOMAS J. C54-2585 Boston Rd., No. Wilbraham  
 ASKEW, DONALD R. C52-52 Columbus Ave., Northampton  
 ATKINS, GEORGE C52-51 Jones Ave., Dorchester  
 ATKINSON, DONALD L. C54-35 Clyde, Malden  
 ATSLAIS, RUSSELL C. C53-302 Ocean, Hyannis  
 ATWELL, GERRY C. C54-124 Edmonds Rd., Framingham  
 ATWOOD, WILLIAM M. C54-Thionet Rd., Wareham  
 AUDETTE, CLIFFORD J. C52-9 Rawson, Leicester  
 AUDETTE, DONALD G. C53-35 Silver, West Springfield  
 AUGUST, JEANNE S. C52-14 Cozz, Northampton  
 AUGUSTA, LORRAINE M. C53-27 Grayson Rd., Winchester  
 AVERSON, PHILIP M. C54-116 Occasset, Foxboro  
 AVERY, EDWARD P. C54-219 Lincoln Avenue, Amherst  
 AVERY, KENNETH W. C52-No. River Rd., Colrain  
 AVERY, RUTH E. C53-219 Lincoln Ave., Amherst  
 AVRATIN, SHELDON L. C54-418 Rogers Beach Pkwy., Revere  
 AVER, ALVAH H., JR. C54-213 Hale, Lowell  
 AYERS, PAUL L. C54-56 Hazelwood Ave., Longmeadow  
 AYLWARD, CARL F. C52-39 Winthrop Ave., Beverly  
 AZOFF, CONSTANCE F. C54-253 Beverly Rd., Brookline

## B

BACCHIERI, LEO R. C53-Tyler Ave., E. Wareham  
 BACCHAN, NANCY J. C53-9 Pine, Manchester  
 BACON, EDGAR L. C52-17 Rock Ave., Auburn  
 BAER, ARLENE I. C54-65 Pleasant, Woburn  
 BAFFO, SAM P. C53-129 So. Union, Lawrence  
 BAGINSKI, IRENE A. C53-51 Norwood Terr., Holyoke  
 BAILEY, CHARLES B. C52-Riverview Ave., Agawam  
 BAILEY, ELIZABETH R. C54-37 W. Orange, Chagrin Falls, Ohio  
 BAILEY, FRANCIS B. C54-26 Titcomb, Newburyport  
 BAILEY, RICHARD B. C52-1453 Gt. Plain Ave., Needham  
 BAIRD, MARY-JUDITH C54-182 North, Ludlow  
 BAKER, DAVID B. C53-10 1/2 Granite, Methuen  
 BAKER, JOHN C52-Acorn, Marshfield  
 BAKER, LOIS A. C53-344 Russett Rd., Brookline  
 BAKEY, WILLIAM E. C53-22 Taft, North Adams  
 BALANSKY, JOYCE C54-15 Flint, Mattapan  
 BALDWIN, HELEN J. C54-39 Talcott Ave., West Springfield  
 BALDWIN, LEWIS I. C54-53 Bond, Needham  
 BALICKI, JULIE A. C53-5 Miller Ave., Holyoke

BALTHAZAR, ARTHUR J. C52-2444 Acushnet Ave., New Bedford  
 BAMEL, HERBERT R. C54-144 Geneva Ave., Dorchester  
 BARA, STEPHEN A. C52-11 Bardwell, So. Hadley Falls  
 BARBOU, NORMAN E. C52-10 Ridge, Westminister  
 BARBER, GLENN T. C53-22 Bronwood Rd., Arlington  
 BARE, CHARLES S. C54-Broad, W. Va.  
 BARKER, ELIZABETH C54-49N Charlesbank Rd., Newton  
 BARNARD, JOYCE C54-47 Halton, West Medford  
 BARNES, JAMES S. C53-15 Oak, Marblehead  
 BAROUS, FRANCIS A. C53-98 Central, Andover  
 BARRETT, ARTHUR P. C52-7 Albany, Quincy  
 BARROWS, RALPH E. C54-Winchester Rd., Northfield  
 BARRY, SHIRLEY A. C54-45 Harrison Ave., Greenwood  
 BARTHELMO, MARC S. C53-123 Walnut, Holyoke  
 BARTHOLOMEW, BARBARA J. C54-King, Northok  
 BARTLETT, ALFRED R. C53-101 Stratford, Pittfield  
 BARTLETT, DAVID G. C53-11 Warren Ave., Leicester  
 BARTLETT, FRANK D., JR. C54-23 Pond, Sharon  
 BARTLETT, FREDERICK R. C53-120 Thayer Rd., Manhasset, N. Y.  
 BARTLETT, JANE C53-11 Park Lane, East Walpole  
 BARTLETT, PAYSON E., JR. C52-12 Albion, Amesbury  
 BARTOS, EDWIN M. C52-409 No. Main, South Deerfield  
 BARTOSIASKI, BARBARA J. C54-131 Federal Ext., Agawam  
 BASS, MARVIN A. C54-295 Linden, Pittsfield  
 BASSETT, BARBARA A. C54-Route 6A, East Sandwich  
 BASSETT, CHARLES E. C54-137 Pine, Seekonk  
 BATCHELDER, ARTHUR R. C54-39 Cedar, Haverhill  
 BATES, JANET E. C54-50 Ohio, Medford  
 BATES, MARY E. C54-5 Shelton Rd., Quincy  
 BAYNEAU, WILLARD F. C54-Gardner Rd., Templeton  
 BAYON, BARBARA L. C54-45 Pleasant, Holyoke  
 BEALS, DOROTHY C52-26 Marked Tree Rd., Needham  
 BEALS, RICHARD W. C54-67 Weston, Brockton  
 BEAN, BARBARA E. C54-Rt. 5, Box 628, North Dartmouth  
 BEAN, MARLYN S. C52-195 Spring, Florence  
 BEAN, PHYLLIS A. C52-Warner, N. H.  
 BECKER, SYLVIA M. C54-17 Wilson Ave., Watertown  
 BECKER, WILLIAM H. C53-26 Hamilton, Braintree  
 BECKWITH, EDWARD P. C53-13 Freeman Ave., North Adams  
 BEDDOW, RICHARD H., JR. C53-86 Manor Rd., Springfield  
 BEDROIAN, KARAKIAN C54-47 Lawrence, Milford  
 BELMAN, ELAINE G. C54-90 Clapp, Milton  
 BELANGER, ARTHUR E. C53-13 Cleveland, Greenfield  
 BELDING, JOHN C. C53-63 Washington Ave., Northampton  
 BELKIN, HERBERT E. C54-24 Mermaid Ave., Winthrop  
 BELL, DONALD M. C54-E. Pleasant, Amherst  
 BELL, DONALD W. C54-244 Oak, Indian Orchard  
 BELL, PHYLLIS J. C54-485 Beach, Revere  
 BELL, RICHARD B. C53-Oxford, North Oxford  
 BELLAS, CORNELIUS G. C52-34 Woodmont, Springfield  
 BELLUNDINO, DOMINIC J. C53-74 Market, Northampton  
 BELTRANDI, JOANNE M. C54-228 Walnut, North Agawam  
 BELVAL, LORETTA J. C53-6 Maple, Whitinsville  
 BELVAL, LOUISE M. C53-478 Church, Whitinsville  
 BEMIS, DOROTHY B. C54-Bemis Farms, Spencer  
 BENET, LORENZO P. C54-16 Maple Circle, Marblehead  
 BENNETT, EDMUND T. C54-1 Germain, Worcester  
 BENNETT, JOHN W. C52-7 Orchard, Holyoke  
 BENOIT, JOHN J. C52-398 Goodwin, Indian Orchard  
 BENSON, GORDON V. C53-402 Wallingford Ave., Athol  
 BENTON, MARY P. C53-98 Main, Monson  
 BENVENUTI, JOHN R. C52-455 State, North Adams  
 BERGER, ARTHUR A. C54-2 Devon, Roxbury  
 BERGERON, ROBERT H. C54-31 Elizabeth, Northampton  
 BERLIN, LAURENCE C54-37 Park Vale Ave., Allston  
 BERNIER, RENE C53-16 Knight Ave., Easthampton  
 BERUBE, LORETTA M. C54-9 Knight Ave., Easthampton  
 BERRETTA, ROBERT E. C54-56 LaFayette, Randolph  
 BERTELSEN, IRENE E. C52-22 School, Islington  
 BESTGEN, JOHN G., JR. C54-Old Wharf Rd., Dennisport  
 BEVILAQUA, JOHN J., JR. C54-154 East, North Attleboro  
 BEVINO, THOMAS R. C53-77 Maryland, Springfield  
 BIANCHI, REGINA V. C54-11 Goodrich Ct., Milford  
 BICKNELL, GEORGE H., JR. C53-288 Middle, East Weymouth  
 BIEDERMAN, CLAIRE B. C53-146 Kilsyth Rd., Brookline  
 BILLINGS, CAROLYN N. C53-5 Andover, Georgetown  
 BILMON, JOSEPH S., JR. C54-East, Northfield  
 BINDER, PEARL E. C54-421 West, Pittsfield  
 BINSKY, BARBARA R. C54-21 Olmstead Dr., Springfield  
 BIRCH, MARY A. C54-52 Mayo Ave., Needham  
 BLACK, DONALD M. C53-Silver, Greenfield  
 BLACKMER, RANDALL G. C52-Whesler Ave., Orange  
 BLACKWELL, JANE E. C54-109 Linden, Pittsfield  
 BLAIS, DONALD F. C53-760 Providence, West Warwick, R. I.  
 BLAKE, VANCE G. C53-23 Corey Rd., Needham  
 BLANCHARD, DAVID E. C54-Thompson, Middleboro  
 BLANK, FRANCES C53-70 Esmond, Dorchester  
 BLAZONIS, HAROLD W. C52-Oxford Hotel, Main, Oxford  
 BLINN, ROBERT J. C52-12 Allen, Northampton  
 BOELSMAN, JOHN J. C52-448 Pond, East Bridgewater

**J. S. WESTCOTT  
and SON**

MOVING

STORAGE

PACKING

RIGGING

CRATING

HEAVY HAULING

Long Distance Carriers

●  
**AMHERST, MASS.**

Telephone 793

---

**M. J. WALSH &  
SONS, INC.**

GENERAL CONTRACTORS

**HOLYOKE, MASSACHUSETTS**

COMPLIMENTS OF

●  
**GRANDONICO'S  
RESTAURANT**

---

**BOLTON-SMART  
COMPANY  
Incorporated**

Wholesale Purveyors of Choice  
BEEF, LAMB, VEAL, PORK, POULTRY,  
FISH, BUTTER, CHEESE, EGGS,  
FROSTED FRUITS and VEGETABLES

**17-25 South Market Street  
BOSTON, MASS.**

Lafayette 3-1900



BOESKE, SARA A. C54-47 Taylor Rd., Maynard  
BOGNI, JOSEPH A. C54-6 Wayland, Boston  
BOISVERT, LOUISE E. C53-Box 24, Holyoke  
BOISSELLE, JOSEPH F. C54-22 Arison, Williamssett  
BOLAND, ROBERT M. C52-446 South, Pittsfield  
BOOTH, VIRGINIA M. C54-20 Hillside, Boston  
BOSSELMAN, JOHN E. C54-Pleasant, South Berria  
BOTACCHI, ALLEN C. C53-RFD 3, Great Barrington  
BOTT, THOMAS H., III C53-6 Columbia Rd., Beverly  
BOURDEAU, PAUL R. C52-Hillcrest Homes, Turners Falls  
BOUILLIER, RICHARD J. C53-70 Warwick, Longmeadow  
BOVARNICK, DAVID E. C54-Walker, Belchertown  
BOVENZI, FRANCIS G. C54-14 Hale, Leominster  
BOVENZI, JOHN F. C52-14 Hale, Leominster  
BOWERS, JAMES R. C53-Candor Rd., Wayland  
BOWMAN, BARBARA I. C52-133 Century, West Medford  
BOYD, RAYMOND G. C54-145 So. Boulevard, Springfield  
BOYLE, JOHN J. C52-37 Orchard, West Lynn  
BOYNTON, HENRY P. C52-8 Hyde, Brookfield  
BRADT, JANE A. C54-19 Ridgewood Terr., Northampton  
BRANDRETH, JOANNE E. C52-Stafford, Rochdale  
BRANDT, HERBERT J. C54-166-35 24 Ave., Flushing, New York, N. Y.  
BRASSELL, GEORGE O. C54-207 Gullf Rd., South Dartmouth  
BRACIEL, EUGENE E. C54-20 Highland, Boston  
BREAUUT, HELEN-LOU C54-16 Elm, Millard  
BREENE, VICTOR M. C54-299 Bay, Taunton  
BREHAUT, RUTH G. C53-County, Lakeville  
BRENNAN, HARRY E. C52-Suffolk E. 1, Amherst  
BRESNAHAN, JOHN R. C53-478 East, Holyoke  
BRESNICK, ALLAN J. C53-304 Washington Ave., Chelsea  
BRESNICK, SIDNEY R. C53-304 Washington Ave., Chelsea  
BRIDGES, COLTON H. C54-32 South, Grafton  
BRIERE, RUSSELL O. C53-567 Lebanon Hill, Southbridge  
BRIGGS, CONRAD C52-9 LaGrange, Winchester  
BRISTOL, JAMES E., JR. C53-46 Central, W. Baylston  
BRODER, JUDITH C52-25 Woodford, Worcester  
BROITMAN, SELWYN A. C52-11 Hartwell, Roxbury  
BROOKS, BARBARA A. C52-509 Pleasant, South Weymouth  
BROPHY, EDWARD R. C54-15 Perkins, Peabody  
BROTHERS, JEANNET L. C54-4 Francis Ave., Great Barrington  
BROUDE, JOSEPH C53-15 University Rd., Brookline  
BROUDE, LILA C54-15 University Rd., Brookline  
BROWN, BARBARA J. C52-4 Stedman, Brookline  
BROWN, CHARLES A. C54-687 Stony Hill Rd., Wilbraham  
BROWN, GORDON T. C54-45 Kirtland, Lynn  
BROWN, MARGUERITE A. C54-143 Bradford, Pittsfield  
BROWN, PHILIP L. C53-962 Na. Main St., West Hartford, Conn.  
BROWN, SALLY A. C53-51 Essex Rd., Great Neck, L. I., N. Y.  
BROX, JANET K. C54-19 Hillside Ave., Lawrence  
BRUNI, DONALD J. C53-5 Acacia St., Gloucester  
BRUNI, MARIO J. C53-27 Springside Ave., Pittsfield  
BUCK, JACQUELINE M. C52-76 Chauncy, Mansfield  
BUCK, JANET A. C53-118 Heriam, Stoneham  
BUCK, LUCIEN A. C53-5 Pittsmaor Rd., Rosindale  
BUCKLEY, JAMES F. C54-4 Crescent Ave., Newton Centre  
BUCKLEY, RAYMOND H. C52-609 Pleasant, Melrose  
BUZZALA, GEORGE S. C54-West Farms, Northampton  
BULL, RAY L. C54-Huntington Rd., Russell  
BULMAN, PHILIP W. C53-16 Exchange, Athol  
BUNKER, FRANK C. C53-Despot, South Easton  
BUNNELL, ROBERT E. C54-40 Windsor, Arlington  
BURKE, PAUL E. C52-59 Hutchings, Boston  
BURLINGAME, CLEMENT L. C54-16 Vassar, Worcester  
BURNE, PHILIP J. C54-208 Main, West Chelmsford  
BURNS, BEVERLY A. C53-1384 Commonwealth Ave., Brighton  
BURNS, CHARLES J. C54-27 Alderman, Holyoke  
BURNS, HOWARD A. C54-85 Lincoln, Greenfield  
BURNS, PAUL E. C53-18 Emerson, Belmont  
BURNS, RUTH E. C54-18 Emerson, Belmont  
BURRELL, ANN-MARIE C54-41 Washington, Medford  
BURRELL, DONALD P. C52-398 Central, East Bridgewater  
BURROWS, NANCY A. C52-College Highway, Southwick  
BURSTEIN, NORMAN I. C54-Melba Ave., Springfield  
BUSHEY, MARGOT L. C54-259 Osborne Terr., Springfield  
BUTEAU, TOWER J. C54-S Tower, Hudson  
BUTLER, BARBARA L. C54-185 Washington Ave., Chelsea  
BUTLER, RICHARD W. C54-51 Crescent, Whitman  
BYER, MICHAEL D. C54-11 Main St., Millers Falls

### C

CACCIUO, J. DAVID C54-32 Bennett, Everett  
CAFFERY, ELIZABETH A. C54-124 Fuhrman Ave., Romey, N. J.  
CAHILL, THOMAS M. C53-226 Main, Madison, N. J.  
CALL, DOUGLAS C. C53-Corlair  
CALL, WILLIAM C. C53-Corlair  
CALLAHAN, DANIEL C52-125 Norwood Terr., Holyoke  
CAMPBELL, CONSTANCE C54-Milk, Westboro  
CAMPBELL, EDMOND C. C54-221 North, North Adams  
CAMPBELL, EDWIN H. C52-Main, Norfolk  
CAMPBELL, ELIZABETH A. C52-Lyman School, Westboro  
CAMPBELL, LEONARD S. C54-RFD No. 2, Ware  
CANDE, SALLY A. C53-Flinstone Farm, Dalton  
CANTOR, RICHARD A. C54-20 Hewins, Boston  
CARD, WENDALYN R. C53-South Maple, Brookfield  
CAREY, FRANCIS E. C54-32 Perkins Ave., Northampton  
CAREY, GERALD R. C52-Lake Wyalo Rd., Marres Corner  
CAREY, JANICE E. C54-105 Highland, Holyoke  
CAREY, RAELENE S. C54-208 Montague Rd., North Amherst  
CAREY, RICHARD D. C54-208 Montague Rd., North Amherst  
CARIGLIA, MICHAEL J. C53-90 Prospect, Worcester

CARIGNAN, RICHARD D. C54-386 Union, New Bedford  
CARLSON, JOAN E. C53-49 Otis, Medford  
CARLSON, MARGARET C53-RFD No. 1, Under Mountain Rd., Sheffield  
CARLSON, THOMAS H. C54-Whitney, Northboro  
CARLSTROM, MIRIAM R. C53-91 Wood, Woodville  
CARNEY, DAVID G. C54-Great Hill Park, Worcester  
CARPINO, RICHARD F. C53-48 West Union, Pittsfield  
CARROLL, JOHN P. C52-54 Main, Millers Falls  
CARROLL, WILLIAM A. C54-57 Willow, Wollaston  
CARTER, JAMES A. C53-Main, Sheffield  
CARTER, LOUIS D. C52-28 Armstrong, Boston  
CARTY, JAMES J. C54-46 Marlboro, Jamaica Plain  
CARTY, JOHN J. C53-328 Eastern Ave., Springfield  
CARVER, SHERWOOD E. C53-Scenic Rd., Hampden  
CASAVANT, RAYMOND S. C54-27 Brook Rd., Southbridge  
CASE, ELINOR R. C52-86 Summer, Maynard  
CASEY, JOHN M. C54-79 Grandview Ave., Worcester  
CASEY, KENNETH K. C52-253 Gillette Ave., Springfield  
CASEY, RICHARD J. C53-48 W. Broadway, Gardner  
CASSIDY, STEPHEN J. C52-629 Cottage, New Bedford  
CASTINE, DAVID L. C53-236 Walnut, Reading  
CATE, AUDREY J. C53-33 Park, Shrewsbury  
CAULEY, THOMAS E. C53-152 Jackson Pkwy., Holyoke  
CAWLEY, ANNE M. C54-44 Buel, Pittsfield  
CAVE, DAVID B. C53-Main, Douglas  
CAZAVELAN, JANE F. C52-23 W. Housatonic, Pittsfield  
CHACE, WILLIAM G., JR. C52-Depot, Westford  
CHALK, NINA G. C53-327 St. James Ave., Springfield  
CHAMBERLAN, PORTIA M. C52-Main, East Northfield  
CHAMBERS, ANTHONY G. C54-170 West, Mansfield  
CHANDLER, GLADYS A. C54-Rockford Heights, Northampton  
CHAPDELAIN, GERARD P. C52-153 Dartmouth Terr., Springfield  
CHAPLA, DAVID T. C54-1182 Montgomery, Willimsett  
CHAPLIN, DANIEL E. C52-3 Albemarle, Boston  
CHAPMAN, ANNE C54-Main, Vineyard Haven  
CHAPMAN, JAMES W. C53-3 E. Broadway, Haverhill  
CHAPPELL, RAYMOND R., JR. C53-French King Hwy., Turners Falls  
CHARET, WARREN C. C54-25 Bentley, New Bedford  
CHARLES, DONALD W. C53-984 Boston Rd., Haverhill  
CHASA, MARJORIE A. C53-62 Colman Rd., Holyoke  
CHAVES, JANET R. C53-290 Sawyer, New Bedford  
CHEATER, DONALD J. C54-7 Brown's Ave., Lynn  
CHECANI, THEODORE W. C54-7 Yale, Natick  
CHENEY, PHILIP B. C52-500 Woodstock Rd., Southbridge  
CHICK, FREDERICK W. C53-132 Suffolk, Springfield  
CHILDS, HARRY E. C54-26 Norfolk Ave., Northampton  
CHISHOLM, LELAND B., JR. C54-72 Bowers Ave., Malden  
CHRUSCIEL, GERALD A. C54-119 Lockland Ave., Ludlow  
CHUA, EDISON C54-Yergora 1025, Manito, P. I.  
CHUCKA, DONALD G. C53-81 Cralwell Ave., West Springfield  
CICHON, JULIETTE A. C52-317 Chicopee, Chicopee  
CIOSEK, EDWARD W. C52-79 School, Chicopee  
CIRILLO, ANTHONY N. C53-7 Hearn, Watertown  
CLANCY, ETHEL M. C54-60 Abbott, Springfield  
CLAPP, CARL A. C54-South, Haverhill  
CLAPP, CHARLES E., JR. C52-Box 75, West Sterling  
CLAPP, ROBERT O. C52-10 Irving Rd., Weston  
CLARK, CHARLES R., JR. C53-Main, New Salem  
CLARK, MARY B. C54-86 Avon, Lawrence  
CLARK, NANCY A. C54-7 Atwood Rd., Worcester  
CLARK, NANCY R. C54-18 Shawmut Ave., Holyoke  
CLARKE, ALAN R. C54-72 Cypress Ave., Bogota, N. J.  
CLEARY, JOAN P. C52-71 Maereland Road, Melrose  
CLEARY, JOHN T. C52-32 Grafton, East Pepperell  
CLEMENS, JOYCE L. C52-72 Atherton Rd., Brookline  
CLIFFORD, BARBARA A. C53-8 Crescent Ave., Bedford  
CLIFFORD, DONALD W. C52-52 West, Brockton  
CODY, WILLIAM F. C53-33 Woods Avenue, Holyoke  
COFFIN, STEWART T. C52-24 Summer, North Amherst  
COGAN, HAROLD L. C54-39 Cabot, Beverly  
COHEN, CLAIRE C53-56 East, Sharon  
COHEN, JANE E. C54-37 University Rd., Brookline  
COHEN, JOSEPH W. C54-42 Babcock, Brookline  
COHEN, RUTH L. C54-308 Russett Rd., Brookline  
COHEN, THELMA M. C53-177 Union, Everett  
COLE, ARTHUR L. C54-43 Vine, Lawrence  
COLE, CATHERINE A. C52-2 Elm, Methuen  
COLE, DAVID A. C53-RFD No. 1, Easthampton  
COLE, EVELYN M. C54-2 Lyman, Northboro  
COLE, FRED B. C52-10 Fletcher, Andover  
COLEMAN, RICHARD P. C54-94 Grafton, Arlington  
COLLAGAN, ROBERT B. C54-26 Aphorot, Quincy  
COLLINS, JOHN P. C52-77 Cambridge Terr., Cambridge  
COMALLI, JOSEPH P. C54-2 Housatonic, Lee  
COMBEISON, EDWARD E. C54-25 Mechanic, North Easton  
CONLEY, EDWARD R. C54-10 Narragansett, Springfield  
CONLIN, JOAN M. C52-Woodlawn, Fall River  
CONNOR, WALKER F. C52-77 Bridgeman Lane, South Hadley  
CONNORS, JOSEPH P. C53-11 Berry, Malden  
CONROY, FRANCES M. C54-Division, Great Barrington  
CONWAY, RICHARD R. C53-498 Willard, Quincy  
COOLEY, BRUCE W. C52-12 Brook, East Longmeadow  
COOMBS, FRANK F., JR. C53-Pope's Lane, Danvers  
COOMBS, JEAN M. C52-Pope's Lane, Danvers  
COPANINS, DEMETER J. C52-90 Bellevue Ave., Haverhill  
COPARELAND, AVERY C. C54-67 Pine, Leicester  
COPPOLA, JOSEPH J. C54-172 Boston Rd., Haverhill  
CORCORAN, MARTIN P. C54-2 Woodward Pk., Dorchester  
CORRAN, CHESLEY W. C52-41 Washington, Stoneham  
CORKUM, ROBERT L. C53-41 Washington, Stoneham

*Winn Studios*

BOSTON, MASS.



OFFICIAL PHOTOGRAPHERS  
FOR  
UNIVERSITY OF MASSACHUSETTS  
CLASS OF 1951



CORMACK, JOAN C52-73 North, Ludlow  
 CORMIER, DONALD R. C54-11 Reanoke Ave., West Springfield  
 CORMIER, ROBERT H. C54-1944 Main, Athol  
 CORNFoot, RICHARD K. C53-95 Oakland Ave., Wollaston 70  
 CORPORA, NORMAN S. C53-56 High, Newburyport  
 CORR, HUGH A., JR. C53-12 Cedar Ave., West Springfield  
 CORRINET, ROBERT P. C52-Thomas Island, Pittsfield  
 CORSER, ROBERT D. C53-Great Barrington  
 COSTA, CLAIRE A. C52-4569 Acushnet Ave., New Bedford  
 COSTELLO, PHILIP D. C54-36 Purvis, Watertown  
 COSTELLO, RICHARD J. C54-75 Elmbridge, Springfield  
 COTTON, ELIZABETH A. C53-Elm, Boyford  
 COUGHLIN, JOHN P. C54-15 Narragansett, Springfield  
 COUGHLIN, RUTH E. C52-18 Caro, Worcester  
 COUILLARD, ARLENE O. C53-92 West, Gardner  
 COURVILLE, EDWARD F. C53-153 Providence, Worcester  
 COUSINEAU, CARL E. C53-37 Lower Westfield Rd., Holyoke  
 COVERT, THEODORE B. C52-376 Highland Ave., Winchester  
 COZZENS, DONALD E. C53-Foster, Littleton  
 CRAIG, EDWARD, JR. C53-Circuit, West Hanover  
 CRANE, MILTON C52-17 Clifford Ave., Stoughton  
 CRAWFORD, C. WHITNEY C52-7 Orris Pl., Melrose  
 CREED, FRED N., JR. C52-11 E. Corning, Beverly  
 CREDEN, JOHN V., JR. C52-67 Draper Ave., Mansfield  
 CREPEAU, JANE A. C54-267 Federal, Greenfield  
 CROOKS, GEORGE C. C54-Sturbridge Rd., Brookfield  
 CROOKS, SHIRLEY M. C54-Lake, Bellingham  
 CROSBY, HAZEL E. C54-69 50, Central, Haverhill  
 CROSBY, RICHARD W. C54-49 So. Central, Haverhill  
 CROSBY, ROBERT M. C52-50 Middlesex Ave., Reading  
 CROSS, JOAN S. C53-115 Cedar, Malden  
 CROSBY, ROBERT J. C53-11 North, Haverhill  
 CROWELL, NATALIE A. C54-78 Greenwood, Marlboro  
 CROWELL, WILLIAM H. C53-45 Sesuit Ave., East Dennis  
 CROWLEY, MARY J. C54-250 Davis, Greenfield  
 CRUDDEN, MARY C. C54-15 Westbury, West Roxbury  
 CRYAN, MARTIN S. C52-8 Hayden Rd., Saugus  
 CULLINAN, KEVIN F. C54-859 No. Union, Rockland  
 CURRAN, DAVID J. C53-299 Church, Marlboro  
 CURRAN, DOROTHY J. C53-111 Nevins Ave., Longmeadow  
 CURRAN, ROBERT G. C54-126 Crescent, Northampton  
 CURRIER, CLIFFORD A. C53-405 Pond, South Weymouth  
 CUZZONE, ADOLPH C54-86 Roosevelt Ave., Springfield  
 CZAJA, JOAN E. C53-438 Carew, Springfield

## D

DAGATA, BARBARA A. C53-375 President Ave., Fall River  
 DAGNOLI, DONATO F. C52-80 Lyman, North Adams  
 DAIGLE, FRANCIS E. C53-158 Pine, Gardner  
 DAIGNAULT, PATRICIA E. C54-977 North, Pittsfield  
 DALRYMPLE, DONALD A. C54-16 Pine Ridge Rd., Arlington  
 DALY, FRANCIS J. C54-19 Massosett Pl., Springfield  
 DALY, JOSEPH M., C53-19 Franklin, Westfield  
 DAMON, RUTH E. C52-115 Prentice, Springfield  
 DANA-BASHIAN, JOHN C52-19 Craig Pl., Brookline  
 DANAT, JOHN H. C54-325 Millicent Ave., Buffalo, N. Y.  
 DANITIS, JANET C54-36 Fairview Way, Gilbertville  
 DANKO, THOMAS C52-80a 13A, Old Fall River Road, North Dartmouth  
 DANOS, LEONARD G. C54-139 Bristol, Springfield  
 D'ARRENTO, FRANK R. C52-15 Highland, Waltham  
 DASHEFF, STANLEY R. C52-101 Grant Ave., Newton  
 DAVENPORT, JULIA M. C52-204 Fairview, Greenfield  
 DAVENPORT, MARIA G. C53-105 Mechanic, Shelburne Falls  
 DAVENPORT, PHYLLIS C54-336 No. Pleasant, Amherst  
 DAVENPORT, RUTH S. C54-105 Mechanic, Shelburne Falls  
 DAVIES, DANIEL M., JR. C53-61 Park Dr., Boston  
 DAVIES, ROBERT A. C52-23 Sacramento, Cambridge  
 DAVIS, CARROLL R. C52-21 Wyolo Dr., Worcester  
 DAVIS, CHARLOTTE R. C53-61 Olive, Northampton  
 DAVIS, DANA L. C52-6 Lincoln, Milford  
 DAVIS, EVERETT F. C53-Dune Rd., Chatham  
 DAVIS, FRANK E. C54-61 Harding, West Newton  
 DAVIS, JEANNETTE G. C53-Reservation Rd., Easthampton  
 DAVIS, JOHN F. C54-168 Granite Ave., Milton  
 DAVIS, MILFORD E. C54-1790 Farm, Hudson  
 DAVIS, RICHARD A. C54-Elm, Franklin  
 DAVIS, STEPHEN C54-185 Park Ave., New York  
 DAVIS, WARREN C. C52-Old Sudbury Rd., Wayland  
 DAYKINS, BARBARA A. C54-37 Hillcrest Pl., Amherst  
 DEA, DAVID H. C54-83 Mill, Georgetown  
 DEAN, BARBARA M. C53-30 Shores, Taunton  
 DEAN, ROGER C. C52-165 Central, Mansfield  
 DEANS, ROBERT H. C54-124 Machine, Dorchester  
 DEB, STANLEY M. C53-52 West, Hadley  
 DECILLE, PAUL A. C54-18 School, Ware  
 DEDEURWAERDER, CHARLES A. C53-39 Athol, Springfield  
 DELAHUNT, JOHN K. C54-62 Kirkland Rd., Weymouth  
 DELAND, ROBERT W. C54-52 French Dr., Lake Thompson, Palmer  
 DELANEY, GEORGE T. C52-209 Elm St., Pittsfield  
 DELCROIX, FRANK W. C53-79 High, South Hadley Falls  
 DELGROSSO, HORACE A. C53-115 Marzello, Roxbury  
 DELLA SANTA, OSVALDO T. C52-62 Norfolk, Worcester  
 DEMELLO, GEORGE C54-63 Residential Heights, New Bedford  
 DEMERS, CHARLES O. C53-42 Forest, Williamst  
 DEMINOFF, WILLIAM C54-41 Jeter, Springfield  
 DENNIS, HOWARD A. C54-71 Middlesex Ave., Swampscott  
 DENSMORE, DONALD R. C53-39 Robertson, Quincy  
 DENT, JOHN J. C53-462 Maple, Holyoke  
 DENTON, CHARLES R. C52-Stockbridge #5, West Boylston

DERBY, JOHN E., JR. C54-Great Rd., Stow  
 DESIRAGROSSIAN, HERBERT H. C53-16 Belmont Ave., Northampton  
 DESCHENE, RICHARD J. C54-61 Pilling, Haverhill  
 DESCHENE, EVELYN C. C52-94 Conant, Danvers  
 DESIMONE, ROBERT J. C53-43 Clifton Ave., Springfield  
 DEVANAY, JAMES J. C54-552 Mill, Worcester  
 DEVINE, ROBERT P. C52-Arden, Greenbush  
 DEWAR, SUSAN M. C54-66 Bancroft Pk., Hopedale  
 DEWEY, JOHN R. C52-45 Meadow, Northampton  
 DEWINGS, DONALD R. C53-The Landing, Kingston  
 DEWTER, CHARLES E. C53-101 Lowell Rd., Watertown  
 DIAMOND, EUNICE J. C52-170 Field Rd., Longmeadow  
 DICENZO, DOMINIC M. C52-221 Robbins Ave., Pittsfield  
 DICK, EDNA C. C52-11 Stebbins, Worcester  
 DICKINSON, ALLAN W. C54-47 Bristol, Springfield  
 DICKINSON, FRANK N. C53-44 Albert Ave., Belmont  
 DICKINSON, HENRY G. C52-130 Elm, Agawam  
 DICKINSON, JEAN A. C54-Leucost Hill, Montague  
 DIGREGARIO, RUDOLPH A. C54-318 Worcester, Southbridge  
 DIKE, CHARLOTTE A. C54-1 Cedar Ave., Stoneham  
 DILL, ROBERT A. C54-371 Central, Springfield  
 DILLON, JOHN D. C54-71 Waldo, Holyoke  
 DILLON, ROBERT F. C53-453 Stevens, Lowell  
 DIMOCK, MARGERY I. C54-Chariton, Oxford  
 DINARDO, ANTHONY J. C54-15 Summer, Milford  
 DINERMAN, ELAINE P. C54-12 Elmwood Rd., Swampscott  
 DINSMORE, JANE H. C52-Yarmouth Port  
 DIOLI, ARTHUR L. C52-Lenox Rd., West Stockbridge  
 DIWINGENZO, PAUL P. C54-30 Home, Beverly  
 DOAK, LEONARD G. C52-95 West, Northampton  
 DOCKERTY, JANE S. C52-9 Summer, Maynard  
 DODD, KATHERINE E. C53-86 Bacon, Winchester  
 DODGE, ARTHUR G., JR. C53-Worcester Rd., Chariton  
 DOHERTY, CHARLES A. C52-87 Yale, Meaford  
 DOHERTY, JAMES M. C54-11 Green, Monstn  
 DOLE, FREDRICA H. C53-RFD No. 2, Shelburne Falls  
 DOMIN, ROBERT S. C52-23 Rickards, North Adams  
 DONEGA, HELEN M. C54-64 Richmond Ave., North Adams  
 DONNELLY, WILLIAM M., JR. C53-18 Thomas Ave., Holyoke  
 DONOHUE, EDWARD M. C54-936 Dwight, Holyoke  
 DONOVAN, FRANCIS V., JR. C53-23 Elgin, West Roxbury  
 DONOVAN, JOHN H. C54-Larch Row, Wenham  
 DONOVAN, LOUISE K. C54-560 Andover, Lawrence  
 DORESS, IRVIN C52-24 Wayland, Brockton  
 DORT, CHARLES W. C52-2 Magnolia Ave., Magnolia  
 DOWD, BETTY F. C52-265 Front, Weymouth  
 DOWD, MORGAN D. C54-323 No. Main, Orange  
 DOYLE, ARTHUR F. C52-62 Powder House Blvd., Somerville  
 DRAGO, RONALD J. C54-72 Avenue A, Turners Falls  
 DRAKE, RICHARD B. C52-43 Border, Cohasset  
 DRANKA, EUGENE A. C52-22 Main, NorthAnd  
 DRAPEAU, MARY-LOUISE C53-3 Pinehurst Rd., Holyoke  
 DRESSER, GRACE A. C53-42 Lawrence, Rockville, Conn.  
 DREW, LEONARD M. C53-43 Morton, Framingham  
 DREWES, GERALD C. C54-33 Peckskill Ave., Springfield  
 DRISCOLL, FRANCIS J. C52-45 Dunster Rd., Jamaica Plain  
 DRISCOLL, RICHARD E. C53-43 Nonotuck, Northampton  
 DRISCOLL, ROBERT J. C54-34 Harris, Malden  
 DRURY, RICHARD W. C52-184 No. Pleasant, Amherst  
 DUDEK, WILLIAM E. C54-862 Lebanon Hill, Southbridge  
 DUDEVOIR, ARTHUR E. C54-553 Coggeshall, New Bedford  
 DUDLEY, JOAN M. C54-32 Webber, Springfield  
 DUGAS, JOCELYN A. C54-17 Waverly, Springfield  
 DUGAS, LEO J. C54-1050 Main, Athol  
 DUNN, WILLIAM E. C52-55 Kensington Ave., Northampton  
 DUNPHY, GLENN R. C54-44 Canal, South Hadley Falls  
 DURKEE, PAUL E. C53-Gail, Topsfield  
 DUSZA, JOHN P. C53-153 Main, Bondsville  
 DUVAL, PAUL D. C52-140 Lyman, South Hadley Falls  
 DUVERNOIS, FRANCIS A. C54-50 East, Dalton  
 DYKSTRA, JOSEPH H. C54-136 Elm, Stoneham  
 DZIALO, FRED C54-37 Jackson, Chicopee Falls

## E

EARLY, ANNETTE M. C54-102 Beacon Ave., Holyoke  
 EARLY, JOHN G. C52-15 50, High, Milford  
 EATON, ROBERT J. C54-North Farms Rd., Northampton  
 EATON, WILLIAM H., JR. C53-586 Main, Wilbraham  
 ECKBERG, ROBERT B. C52-20 Wedge Pond Rd., Winchester  
 EDESESS, ANN F. C54-108 Southern Ave., Dorchester  
 EDWARDS, WILLIAM H. C52-318 Lincoln Ave., Fall River  
 EGAN, MAUREN G. C53-443 McKinley Terr., Westfield  
 EGAN, WILLIAM E. C53-69 Court, Westfield  
 EGGLEY, FAITH C54-11 Day, West Springfield  
 EIGNER, JAMES F. C54-182 Norfolk Ave., Swampscott  
 ELLDRIDGE, RUSSELL C. C52-66 Vesta Rd., Notick  
 ELLIOT, LOUISE R. C54-Washington Mt. Rd., Washington  
 ELLIOTT, BARBARA J. C54-24 Leicester St., Belmont  
 ELLIOTT, DUNCAN H. C53-12 Mechanic, Winchendon  
 ELLIOTT, SUSAN H. C54-1016 No. Counter Club Dr., Schenectady, N. Y.  
 ELLSWORTH, SAMUEL M. C54-82 Harrison Ave., Northampton  
 EMANUEL, HERBERT L. C52-17 North, North Adams  
 ENGLISH, ANN C. C54-94 Allerton, Plymouth  
 ENNIS, THERESE M. C54-308 No. Pleasant, Amherst  
 EGOLI, ROBERT J. C51-115 Chapin Terr., Springfield  
 ERICKSON, DONALD S. C54-Center, Sreagonsset  
 ERICKSON, KARL L. C53-Center, Sreagonsset  
 ERLANDSON, RICHARD S. C52-110 Walnut, Everett  
 ERMENTIAN, KRICKOR C52-76 Cleveland, Arlington

OLD FASHIONED  
FOOD - DRINK  
and LODGING

### YANKEE PEDLAR INN

Route 5  
HOLYOKE

---

### RUSSELL'S PACKAGE STORE

CERTIFIED S. S. PIERCE STORE

Free Delivery — Telephone 697

NEED A CHECK CASHED?

---

### GOODENOUGH & RUSSELL CO.

PURVEYORS OF FINE PROVISIONS

Since 1910

12 South Side Fanuil Hall Market  
BOSTON 9, MASSACHUSETTS

Telephones: CApitol 7-1906 - 1907 - 1908

---

### ASHLEY'S GARAGE, INC.

GENERAL REPAIRING

Body and Fender Repair

24 Hour Wrecker Service

TEXACO PRODUCTS

NORTH AMHERST

Telephone 1207

### PIONEER VALLEY GINGER ALE CO. PEPSI-COLA BOTTLING CO. OF NORTHAMPTON

MISSION ORANGE AND ROOT BEER

SQUIRT NUTGRAPE ASSORTED FLAVORS

All beverages manufactured in one of the most modern  
plants in the country.

NORTHAMPTON (FLORENCE), MASS.

Telephone 191

---

COMPLIMENTS OF

**GRIGGS, Inc.**

**Home Furnishers**

124 Amity Street

AMHERST

Telephone 16

---

### SUMMER SCHOOL

JULY 10 — AUGUST 18

INTENSIVE TRAINING IN SHORTHAND AND TYPE-  
WRITING IS GIVEN IN OUR SUMMER SCHOOL.  
SESSIONS ARE FROM 9 TO 1, MONDAY THROUGH  
FRIDAY.

### NORTHAMPTON COMMERCIAL COLLEGE

"THE SCHOOL OF THOROUGHNESS"  
NORTHAMPTON, MASSACHUSETTS

---

COMPLIMENTS OF

**DALTON'S DINER**

(Opposite Faculty Apartments)



ESTES, WILLIAM L. C52-27 Walcott Rd., Milton  
ESTER, LEROY G. C54-Comeau Rd., North Reading  
EUSTIS, RALPH W., JR. C54-10 Molone Ave., Westfield  
EVANS, JESSIE F. C54-47 Yale, Melrose  
EVENSON, JANET M. C54-Hubbardston Rd., Templeton

## F

FABERMAN, PAUL F. C54-36 Spencer, Dorchester  
FAIRMAN, DONALD R. C52-Old Bay Rd., Bolton  
FAIRMAN, FAITH B. C52-83 No. Cedar Pk., Melrose  
FAIRMAN, ROSA S. C54-83 No. Cedar Pk., Melrose  
FALBY, CLIFFORD W. C52-Derby Rd., West Berlin  
FALCONE, JAMES F. C52-120 Kensington Ave., Springfield  
FALCONIERI, LOUIS C54-44 Vine, Middleboro  
FARIN, WALTER E. C53-45 Ellen, New Bedford  
FARNSWORTH, CALVIN M. C52-30 Perry Rd., Braintree  
FARQUHAR, ROLAND F. C54-188 Fairview Ave., Athol  
FARR, BETTEIAYNE C52-15 Dole, Ware  
FARRELL, FRANCIS J. C54-238 Second, Pittsfield  
FARRELL, HENRY E. C52-199 Somerset, Allertown  
FARRELL, JOHN F. C52-16 Penhallow Terr., Dorchester  
FARREUX, MURIEL D. C52-Champion Terr., North Dorrmouth  
FEDDEMA, LEONARD W. C53-Westview Pl., Amherst  
FEIGENSON, Z. GALE C53-16 Tahonta Rd., Worcester  
FEINGOLD, SAUL F. C54-Guild Rd., Worcester  
FELDBERG, CHARLES C54-11 Abbot, Dorchester  
FELLERS, JOHN C. C54-52 Fearing, Amherst  
FELTON, MARION J. C52-17 Third, Pittsfield  
FENNELL, LAWRENCE B., JR. C54-11 Beach Ave., Salem  
FENTON, ANDREW F. C54-17 Wilber, Springfield  
FENTON, MAURICE P. C52-5 Algonquin Pl., Springfield  
FERGUSON, CHARLES G. C53-63 Forbes Hill Rd., Quincy  
FERRERO, JOHN J. C54-419 Taylor, Springfield  
FERRY, ABIGALE J. C54-527 Main, Agawam  
FERSON, JEAN E. C52-Old Centre, North Middleboro  
FIELD, JANET M. C54-236 Webster, Worcester  
FIELD, ROBERT G. C54-Walnut, Berlin  
FIGLER, PAUL J. C52-83 Fountain, Holyoke  
FILA, EDNA M. C52-19 Muzzy, Chicopee Falls  
FILAR, JOANNE P. C53-17 Lindo Ave., Willimansett  
FILIAULT, EDWARD A. C54-21 Meadow, North Adams  
FINAN, IRENE E. C52-West, Berre  
FINDLAY, MARY G. C53-Lewis Ave., West Springfield  
FINE, MELWYN B. C52-34 Greenodole Rd., Mottopan  
FINER, MARK J. C54-73 Longwood Ave., Brookline  
FINK, LEON G. C54-73 Wyrth, Malden  
FINKELSTEIN, RUTH P. C54-111 Walnut Ave., Revere  
FINN, FRANCIS H. C53-93 Jackson, Holyoke  
FINNICK, LOIS F. C54-127 Cross, Belmont  
FIORELLI, JOSEPH C., JR. C52-16 Merriam Ave., Shrewsbury  
FISH, IVAN L. C53-39 School, Auburn  
FISHER, ROBERT A. C52-70 Myrtle Ave., Fitchburg  
FISKE, CAROLYN C. C54-242 Hollis Hill Rd., Swansea  
FISLER, ELIZABETH A. C53-105 Park, North Attleboro  
FITZ, NEIL O. C52-351 Weston Rd., Wellesley  
FITZGERALD, WILLIAM B. C53-211 Orange, Athol  
FITZPATRICK, FERNALD J. C52-Federal Circle C-1, Amherst  
FLAGG, ROY E. C54-Tahattawan Rd., Littleton  
FLAHERTY, BARBARA J. C52-122 Chestnut, Southbridge  
FLAHERTY, EDMUND D. C54-7 Norfolk Rd., Randolph  
FLAHERTY, JEAN F. C54-7 Norfolk Rd., Randolph  
FLANAGAN, JOHN K. C54-46 Ringgold, Springfield  
FLAVIN, JOSEPH B., JR. C53-25 Forest Ave., Greenfield  
FLEMING, PATRICIA M. C54-133 Marengo Pl., Springfield  
FLINT, BENJAMIN W. C52-34 Mill, East Mansfield  
FLINT, OLIVER S., JR. C53-57 Farview Way, Amherst  
FLOOD, DAVID J. C53-15 Highland, Norwood  
FLYNN, JOHN C. C54-9 BroeBurn Rd., South Deerfield  
FLYNN, ROBERT J. C52-17 Corticelli, Florence  
FOLEY, EDWARD J. C54-344 Bridge, Northampton  
FOLEY, JOHN F. C52-127 Fairview, Northampton  
FOLEY, JOHN M. C53-61 Lamb, South Hadley Falls  
FORKEY, RAYMOND D. C52-101 Dorset, Springfield  
FORTIER, ARTHUR H. C52-75 West, Northampton  
FOSTER, WALTER S. C52-240 Pine, Wollaston  
FOSTER, WILLIAM B. C52-11 Wildwood Ave., Greenfield  
FOURNIER, PAUL H. C54-579 Bridge, Holyoke  
FOX, BRUCE R. C54-6 Shoter, Brookline  
FOX, HARRIET N. C53-102 Rosseter, Dorchester  
FOX, JOHN R. C52-35 Lower Beverly Hills, W. Springfield  
FRANCIS, DONALD S. C54-48 Worcester, Taunton  
FRANCIS, ELIZABETH A. C53-22 Borden, New Bedford  
FRANCOIS, CHARLES A. C54-96 Fox, Lynn  
FRANCOIS, CHARLES W. C53-102 Beacon Hill Ave., Lynn  
FRANK, CONSTANCE M. C54-Loak, Vineyard Haven  
FRANKEL, PHILIP H. C52-150 Massachusetts Ave., Arlington  
FRASER, RICHARD R. C52-505 Sumner, Norwood  
FREDETTE, NORBERT J. C52-94 Princeton, New Bedford  
FRED, JAMES A.-407 Springfield, Chicopee  
FREDMAN, FRANCINE S. C54-35 Wales, Dorchester  
FRENCH, LOIS M. C54-56 Munroe, Belmont  
FRENCH, PATRICIA P. C54-98 Derry Rd., Hudson, N. H.  
FRENETTE, HENRY N., JR. C54-11 Colomet Rd., Holyoke  
FRESIA, ELMO J. C53-18 Harvard, Pittsfield  
FRIEDEN, GERALDINE C54-9 Field Way, Worcester  
FRIEDMAN, BUREL S. C52-18 Chestnut, Chelsea  
FRIEND, EDWARD L. C53-34 Pickwick Rd., Homden, Conn.  
FRISBIE, NORMAN H. C53-6 Jones Terr., Lynn  
FRYKMAN, JOHN H. C54-RFD #1, Attleboro

FUCCILLO, DAVID A. C53-170 Pauline, Winthrop  
FURCOLO, MICHAEL P. C53-Upper Farms, Northfield

## G

GABERMAN, HARVEY S. C53-33 Coit, Holyoke  
GAETH, CHARLES J. C54-28 South, Leominster  
GAFFNEY, PRISCILLA N. C53-43 Potter, Hyannis  
GAGNON, CLAUDETTE M. C54-Sowdy Pond, Fall River.  
GAGNON, ROBERT G. C54-882 Main, Holyoke  
GAGNON, ROLAND H. C52-Sowdy Pond, Fall River  
GALIEWSKI, WALTER C53-29 Berkshire, Ludlow  
GALAS, NANCY A. C53-14 Hampden Ave., Monson  
GALASSO, FRANCIS S. C53-25 Flynt Ave., Monson  
GALBRAITH, KATHERINE C. C53-Main, Montague  
GALE, ALICE L. C52-15 Endicott, Pittsfield  
GALIPAULT, GERMAINE G. C54-Millers Falls Rd., Turners Falls  
GALILANT, ARTHUR E. C52-North, N. Reading  
GALLETTY, BARBARA E. C52-255 Springfield Ave., Pittsfield  
GALLEY, HOWARD E., JR. C52-10 Yale Rd., Andover  
GALLI, VINCENT A. C53-10 Phillips, Lawrence  
GALLOWAY, FRED L. C54-15-36 Parmelee Ave., Fair Lawn, N. J.  
GALUSZA, MYRON M. C52-33 Northern Ave., Northampton  
GANLEY, RICHARD E. C52-72 Maple Ave., N. Andover  
GANNON, ELINOR M. C53-394 Main, Clinton  
GARROWITZ, SELMA R. C52-144 Elizabeth, Pittsfield  
GARNER, ALLAN T. C53-55 Florence Ave., Norwood  
GARNETT, ROBERT K. C53-644 Burncoat, Worcester  
GARVEY, MARGARET A. C54-260 Northampton Rd., Amherst  
GARVEY, MICHAEL F. C52-462 Main, Amherst  
GATELY, THOMAS D. C52-119 Edinboro, Marlboro  
GATES, BARBARA J. C54-22 Elm, Abington  
GATES, CARL P., JR. C52-45 Adams, Danvers  
GATES, GERTRUDE E. C54-Hill Rd., Foxborough  
GATTINELLA, CONCETTO J. C53-51 Essex, Lawrence  
GAUDREAU, JULIEN P. C52-264 Main, Indian Orchard  
GAY, DONALD C. C52-7 Robbins Rd., Lexington  
GAY, PATRICIA A. C54-34 Peconoth, Maple  
GEISSLER, ARTHUR, JR. C54-50 St. Agatha Rd., Milton  
GELLER, MORTON A. C53-121 Melbo Ave., Springfield  
GELOTTE, ROBERT A. C53-54 Prentiss Lane, Belmont  
GENDALL, STEPHEN A. C52-Federal Circle L-3, Amherst  
GENDRON, PHYLLIS E. C54-RFD #1, Southbridge  
GENEUX, ROBERT C. C54-60 Newell, Southbridge  
GENTILI, JOHN A. C54-99 E. Central, Franklin  
GEOFFRION, WALTER J. C53-56 Hampden, W. Springfield  
GEORGANTAS, ALICE C53-7 Skinner, Brockton  
GEORGE, DONALD B., JR. C54-183 Dorset, Springfield  
GEORGE, SHIRLEY A. C54-7 Main, Montague  
GERSON, DOROTHY J. C54-39 Schuyler, Roxbury  
GHIZ, ALBERT G. C53-7 Wall, Worcester  
GIARDINA, JOSEPH M. C53-343 Columbus Ave., Pittsfield  
GIBBONS, ANN E. C53-23 Sunapee, Springfield  
GIBBONS, JOHN L. C52-238 Walnut, Holyoke  
GIBBONS, ROBERT B. C54-238 Walnut, Holyoke  
GIBBS, KATHERINE E. C54-25 West Glen, Holyoke  
GIDDY, MARVIN C52-227½ Crescent, Brockton  
GILLEN, MARGON J. C54-7 Porter Rd., Scituate  
GILMAN, CONSTANCE C54-Graton Shirley Rd., Groton  
GILMAN, LENORE J. C54-8 Cross, Malden  
GIMALOWSKI, JEAN E. C52-33 Alger, Adams  
GLASER, MARVIN H. C53-37 Earl, Malden  
GLICK, STANLEY S. C52-41 Almont, Malden  
GLIDDEN, MARION J. C54-Winter, Barre  
GLINKA, LOUIS R. C54-30 Orchard Pl., Chicopee  
GLOBUS, LAUREL L. C54-87 Mason, Rehoboth  
GLUSGOL, MELVIN M. C53-49 Hancock, Chelsea  
GOCHBERG, SUMNER H. C52-100 Algonquin Rd., Newton  
GODDARD, GEORGE B. C54-541 Eliot, Milton  
GODING, ELISABETH F. C52-8, #3, Amherst  
GODING, GEORGE E. C52-RFD, Stow  
GOGGINS, ANN T. C54-16 Myrtle, Pittsfield  
GOLAN, RICHARD L. C52-91 Lakeside Dr., Shrewsbury  
GOLAS, STEPHEN J. C52-90 Glendale, Easthampton  
GOLDBERG, BEATRICE R. C53-61 Park, Lynn  
GOLDBERG, MARSHALL N. C54-146 A. Huron Ave., Cambridge  
GOLDBERG, MORTON H. C54-27 Dawson Ave., Springfield  
GOLDBERG, PAUL C52-12 Fenelon, Dorchester  
GOLDBERG, ROSALYN M. C53-77 Homestead, Roxbury  
GOLDMAN, ENID J. C52-56 Hillsboro Rd., Mottopan  
GOLDMAN, GERALD S. C54-38 Kirkwood Rd., Brighton  
GOLUB, CHARLES E. C54-50 Colledge Rd., Newton  
GOOD, STANLEY S. C54-19 Grove, Lynn  
GOOD, ALLEN H. C54-43 Leighton Ave., Lexington  
GOODE, ALBERT F. C52-300 Fellsway West, Medford  
GOODFADER, DORIS C53-53 Locust, Winthrop  
GOODMAN, ARNOLD L. C54-215 Walnut, Chelsea  
GOODNOW, STANLEY R. C53-18 Marshfield, Gloucester  
GOODRIDGE, GEORGE A. C53-Prospect, Topsfield  
GOODWIN, HAROLD F. C52-16 South View Rd., Worcester  
GOODWIN, SAMUEL F. C54-Oakham  
GORDON, JUDITH C. C52-40 Hawthorne, Malden  
GORDON, LEWIS L. C53-375 Holyoke Rd., Ludlow  
GORDON, RENEE-56 Alsace, Springfield  
GORETSKY, ANITA L. C54-20 Castlegate Road, Dorchester  
GORTON, SHERMAN B. C54-15 307th, Malden  
GORTON, RICHARD A. C54-8 King, Taunton  
GOSW, WILLIAM R. C53-132 Oak, Notick  
GOTTESMAN, RONALD C54-49 Marshland, Haverhill

THE BEST IN DRUG STORE MERCHANDISE

THE BEST IN DRUG STORE SERVICE

**HENRY ADAMS COMPANY**

THE REXALL STORE

COMPLIMENTS OF

**COLLEGE BARBER SHOP**

UNIVERSITY OF MASSACHUSETTS

AMHERST, MASS.

**LOUIS' FOODS**

Quality - Dependability - Service

Excellence Without Extravagance

FREE DELIVERY

AMHERST, MASS.

Telephone 477-8-9

**THE ST. REGIS DINER**

WHERE WE TRY TO MERIT YOUR

PATRONAGE WITH GOOD FOOD

PROPERLY PREPARED AND

COURTEOUSLY SERVED

Compliments of

**ESQUIRE CLEANERS  
and LAUNDERERS**

The House of Fine Workmanship

TUXEDOS

Rented for All Occasions

FOR YOUR DINNER DATE

BANQUET OR PARTY

**WIGGIN'S OLD TAVERN  
AND  
HOTEL NORTHAMPTON**

COMPLIMENTS OF

**NORTHAMPTON  
CONFECTIONERY COMPANY  
INCORPORATED**

15-17 Hawley Street  
NORTHAMPTON, MASS.

**JACKSON & CUTLER**

Dealers in

DRY and FANCY GOODS

READY TO WEAR

AMHERST, MASSACHUSETTS



GOULD, RICHARD S. C52—Brookside Road, Bedford  
 GOURLEY, JOHN A., JR. C54—33 Dearborn, Salem  
 GOVE, WARREN R. C53—Mechanic, Leominster  
 GRAHAM, RAYMOND D. C53—64 Lyle, Maiden  
 GRAHAM, WILLIAM G. C53—11 Burlington, Lexington  
 GRALENSKI, NIKOLAS M. C54—45 Northfield Road, Millers Falls  
 GRANDCHAMP, NORBERTA E. C54—201 Franklin, Holyoke  
 GRANDONE, FRANK F. C54—164 South, Southbridge  
 GRANDFIELD, MARY E. C52—43 Malcolm Ave., Pittsfield  
 GRANGER, HELEN M. C53—103 Warren Ave., Marlboro  
 GRANT, ANNA P. C53—285 Main, Wilmington  
 GRANVILLE, JOHN W. C53—1 Parkman, Quincy  
 GRAY, HADLEY W. C53—91 Lyndale, Springfield  
 GRAY, HOWARD B. C52—91 Lyndale, Springfield  
 GRAYSON, ROBERT W. C53—Bank, Harwich Port  
 GREEN, ANN F. C53—6 Devereux, Marblehead  
 GREEN, PAUL F. C54—33 Elberon Ave., Pittsfield  
 GREENBERG, MARK J. C52—200 St. Paul, Brookline  
 GREENE, MARY E. C54—139 East Havenhill, Lawrence  
 GREER, ALFRED M., JR. C52—Federal, Belchertown  
 GRENTZENBERG, MARY-LOUISE C54—286 Central, Auburndale  
 GRIFFIN, JOHN J., JR.—709 Carew, Springfield  
 GRIFFIN, MICHAEL A., JR. C53—280 Granby Rd., So. Hadley Falls  
 GRIFFIN, PATRICK J. C52—79 Grove, Winchester  
 GRIGGS, ALLEN W. C52—17 Broadway, Springfield  
 GROLLMUND, ERNEST L. C52—17 Highland Ave., Northampton  
 GROSS, ALBION H. C52—96 Hockanum Rd., Northampton  
 GROVER, PAULA B. C54—800 Blue Hill Ave., Dorchester  
 GROVES, ARTHUR D. C53—Brody Rd., Shelburne Falls  
 GROZNER, PAUL B. C54—51 Moss, Fall River  
 GUARNOTTA, JOSEPH E. C54—41 Ranglee Rd., Arlington  
 GUETTLER, VIRGINIA J. C53—75 N. Summer, Adams  
 GUILTINAN, CLAIRE M. C54—14 Hollister, Pittsfield  
 GUILTINAN, MARY P. C52—14 Hollister, Pittsfield  
 GULSKI, MARY L. C54—54 Park, No. Attleboro  
 GUNN, RAY G. C52—Box 409, Stockbridge  
 GUNTER, ROBERT E. C53—383 Pleasant, Athol  
 GURWITZ, NORMA M. C52—155 Riverside, Worcester  
 GUYER, PATRICIA A. C54—58 Rockland, Springfield  
 GUYETTE, RANDOLPH B. C54—16 Hatfield, Northampton

H

HAASE, MURIEL M. C53—273 Milk, Fitchburg  
 HADFIELD, RICHARD L. C52—41 No. Franklin, Holbrook  
 HADLEY, FRANK B. C54—546 Westmore, Fall River  
 HAESELER, CARL W. C53—51 Arlington, Northampton  
 HAFEY, RICHARD J. C52—29 Belmont Ave., Northampton  
 HAFEY, WILLIAM A. C52—29 Belmont Ave., Northampton  
 HAGBERG, CLIFFORD C52—134 Beverly Rd., Worcester  
 HAGBERG, NANCY H. C52—19 Harvard, Hyannis  
 HALE, CORIE E., JR. C53—270 Main, Athol  
 HALL, DONALD G. C54—Seneca St., So. Hadley Falls  
 HALL, HENRY L., JR. C53—State Highways, Sandwich  
 HALVERSON, DORIS A. C53—75 Pleasant, Dalton  
 HAMES, RICHARD L. C52—692 Lenox, Athol  
 HAMILTON, DAYLE G., JR. C54—No. Main, New Salem  
 HAMILTON, RICHARD P. C53—41 Cole Ave., Pittsfield  
 HAMILTON, ROBERT M. C52—Westview #2, Amherst  
 HAMPSON, FRANK R. C53—1895 Northampton, Holyoke  
 HANABURY, RICHARD L. C53—86 Keith, Weymouth  
 HANCOCK, JOSEPH C. C54—17 McKinley Terr., Westfield  
 HANDY, WALLACE H. C53—Box 57, Catawaut  
 HANNIFIN, EDWARD J., JR. C54—57 Belmont Ave., Northampton  
 HANSON, ASTRID M. C52—26 Edendale, Springfield  
 HANRAHAN, RICHARD B. C54—31 Frowinrth Ave., Agawam  
 HARCOWITZ, PAULINE C52—21 Orchard, Millis  
 HARDING, MARY E. C54—85 Fort, Fairhaven  
 HARDY, PETER H. C54—37 Eldridge Ave., West Springfield  
 HARGROVE, THEODORE L. C54—70 Grandview Ave., Worcester  
 HARLING, PAUL T. C54—53 Westmoreland Ave., Arlington  
 HARLOW, THOMAS I. C53—48 Waterston Ave., Quincy  
 HARPER, DONNA M. C54—300 Pleasant, Orange  
 HARPER, VIRGINIA C54—4 School, Westboro  
 HARRINGTON, CHARLES T. C54—3743 Riverside Ave., Somerset  
 HARRINGTON, EVELYN G. C54—28 Day, Whitman  
 HARRINGTON, WILLIAM B. C52—162 Northampton Ave., Springfield  
 HARRIS, RICHARD E. C54—1046 Main, Haverhill  
 HART, WILLIAM R. C52—105 Eater, Lawrence  
 HARTIGAN, HOPE C. C54—124 Eggell, Gardner  
 HARTLEY, JOAN C53—Middlefield  
 HARTMAN, MARY J. C54—37 Cosby Ave., Amherst  
 HARTNETT, JOHN H., JR. C54—41 Cummings Ave., Wollaston  
 HARTNETT, ROBERT F. C54—26 Wachusett, Worcester  
 HARTWELL, ROBERT E. C53—RFD, Chesham  
 HARVEY, HARRIET J. C53—Rutland Heights  
 HARVEY, WILLIAMINA F. C53—50 South Shelburne Rd., Greenfield  
 HASBROUCK, CAROLINE V. C52—93 Fearing, Amherst  
 HASSERTY, ROBERT L. C54—138 West, Northampton  
 HASTINGS, SHIRLEY A. C54—438 Clapboard, Westwood  
 HATCH, EVERETT B. C52—20 Draper Ave., Arlington  
 HATCH, WILLIAM C. C54—101 Birchwood Ave., Longmeadow  
 HATHAWAY, RICHMOND W. C52—26 East, Warren  
 HATHAWAY, SHIRLEY M. C52—Box 128, Williamsburg  
 HAWKINS, JANET B. C53—15 Kimberly Ave., Springfield  
 HAWORTH, LAWRENCE D. C53—22 Hamilton, Braintree  
 HAYES, CLARENCE A. C53—Pine Trees, Sunderland  
 HAYES, JOHN P. C54—56 Scott, Worcester  
 HAYES, RITA E. C54—14 Michigan Ave., Lynn

HAYN, ERNEST M., JR. C53—384 Main, Wilbraham  
 HAYWARD, JULIUS H. C54—170 Bridge, E. Bridgewater  
 HAZLETON, JEAN C52—Main, Dennisport  
 HEADLE, HERBERT W., JR. C53—764 Riverdale, W. Springfield  
 HEALY, HENRY R. C52—32 Oakland, W. Springfield  
 HEATH, JOAN E. C52—88 Alden, Lynn  
 HEATH, VERA M. C52—Lee Rd., So. Deerfield  
 HEDIAON, KAZAR L. C54—229 Lawrence Rd., Medford  
 HEFFERAN, DOROTHY M. C54—32 Lydon, Norwood  
 HEIDEN, CONSTANCE M. C54—231 Morgan Rd., W. Springfield  
 HEIDRICH, ROBERT A. C54—211 So. Pleasant, Amherst  
 HEINTZ, JOHN P. C54—15 Desmond Ave., Manchester  
 HEINTZ, KATHRYN E. C53—25 Desmond Ave., Manchester  
 HEISIG, FREDERICK W., C53—39 Portland, Holyoke  
 HELEIN, JOHN A. C54—125 Vernal, Everett  
 HELENE, FREDERICK L. C52—316 Hollis, Framingham  
 HELLERMAN, JUDITH C54—45 Itendades, Springfield  
 HEMMINGS, JOHN J. C52—34 North Ave., Rockland  
 HENLEY, MARION C53—92 Prospect, Shrewsbury  
 HENRICKSON, ROBERT W. C53—17 Stafford, Worcester  
 HENRIQUES, BADILJO, JR. C54—101 Woodlawn, Pittsfield  
 HENRY, CHARLES E. C54—200 Dutcher, Hopedale  
 HERGENROTHER, KARL M. C54—14 Holden Rd., W. Newton  
 HERGENROTHER, RUDOLF M. C53—14 Holden Rd., W. Newton  
 HEYWOOD, DONALD T. C53—186 S. Main, Cohasset  
 HICKEY, CATHERINE M. C53—7 Gilman, Holyoke  
 HICKS, WILLIAM H. C52—12 Thayer Pl., So. Braintree  
 HIGGINS, JEANNE A. C53—3 Lookland Ave., Framingham  
 HIGGINS, LAURENCE J. C52—324 Blue Hills Pkwy., Milton  
 HILL, BARBARA A. C52—71 Hubbard, Ludlow  
 HILL, DOROTHY M. C54—71 Hubbard, Ludlow  
 HILL, WARREN E., JR. C52—Hampshire, H. Amherst  
 HINDS, CAROL M. C52—83 Costle, Great Barrington  
 HIXON, ALLEN W. C52—17 Montague, Worcester  
 HOBART, JOHN L. C53—Newton Rd., Littleton  
 HOBSON, LAWRENCE D. C53—229 Corinth, No. Adams  
 HODGEN, ROBERT T. C54—Sargent, Belchertown  
 HODGE, WILLIAM G., JR. C54—39 Ludgeland Ave., Lexington  
 HODSON, MARGARET F. C54—45 Elm, W. Mansfield  
 HOELZEL, ALFRED C54—85 Redcliffe, Dorchester  
 HOGAN, GEORGE V. C53—45 View, Holyoke  
 HOGAN, THOMAS V., JR. C52—213 Harvard, Cambridge  
 HOGG, LORNA C53—613 Auburn, Whitman  
 HOLLINGER, REINHOLD H. C53—788 Homenden, Holyoke  
 HOLLIS, BETTINA M. C53—Foundry, So. Easton  
 HOLMAN, CYNTHIA A. C54—112 High, Greenfield  
 HOLMES, ARTHUR E. C52—46 Progress, Hopedale  
 HOLMES, NANCY A. C54—46 Progress, Hopedale  
 HOLMES, RAYMOND D. C52—387 Grove, Fall River  
 HOLMES, STEPHANIE C54—91 Harvard, Brookline  
 HOLT, CAROL L. C54—118 Winter, Whitman  
 HOLTON, RUTH B. C52—Mt. Hermon Rd., So. Vernon  
 HONEY, THOMAS R. C53—9 Fairview Ave., Northampton  
 HOOD, ANN K. C54—52 Stickney Rd., Medford  
 HOPKINS, JOYCE M. C53—75 Webster, Middleboro  
 HOPKINS, STEPHEN A. C54—Hopkins Lane, Orleans  
 HORNE, ROBERTA S. C54—71 Elm Hill, Roxbury  
 HORSEFIELD, DAVID R. C52—121 Prince, Needham  
 HOULE, HELEN A. C53—20 Ludlow, Worcester  
 HOUSTON, DAVID R. C54—Flanders Rd., Westboro  
 HOWARD, JAMES J. C53—27 Bellevue Ave., Winthrop  
 HOWARD, JOHN C. C53—264 Sumner Ave., Springfield  
 HOWE, BETTY L. C54—Lowell Rd., Concord  
 HOWE, JOHN M. C52—RFD, Bolton, Marlboro  
 HOWES, HENRY E. C54—Corporation Rd., Dennis  
 HOWES, NANCY C53—64 Clairmont, Longmeadow  
 HOWLAND, GEORGE H. C53—1508 Turpike, Stoughton  
 HUBER, PHILIP E. C52—Meadow, Northfield  
 HUBER, RICHARD G. C52—Meadow, Northfield  
 HUFF, BETTY J. C53—RFD #1, Fitchburg  
 HUGHES, JOHN P. C54—53 Exeter, Lawrence  
 HULSMAN, ROBERT B. C54—284 Woburn, Reading  
 HULTGREEN, DAVID H. C53—165 Auburn, Auburn  
 HUMPHRIS, WESLEY D. C53—26 High, Easthampton  
 HUNTER, DAVID H. C53—73 School, Springfield  
 HUNTER, HOWARD W. C54—64 1/2 Cherry, Waltham  
 HUNTLEY, ALMER M., JR. C54—Glendale Rd., Easthampton  
 HURLEY, FRANCIS X. C52—12 Pierview Ave., Revere  
 HURWITZ, RUTH C. C52—277 Pine, Lowell  
 HUSSEY, JOHN B. C52—River Rd., Mattapoisett  
 HUTCHINGS, HERBERT C., JR. C52—Pomeroy Lane, Amherst  
 HUTCHINGS, RICHARD M. C54—346 Auburndale Ave., Auburndale  
 HYMAN, ROBERT I. C53—239 Wells, Greenfield

I

INSOFT, ROSALIE C53—672 Chestnut Hill Ave., Brookline  
 IRELAND, JANET S. C54—16 Raymond Ave., Shrewsbury

J

JACK, JAMES A. C54—78 Lebanon, Melrose  
 JACOB, MARIE T. C52—49 Cole Ave., Williamstown  
 JACOBSON, NANCY A. C54—Sturbridge Rd., Brookfield  
 JACOBSON, OTTO W. C54—7 Mission, Gardner  
 JACQUE, ANDREW J., JR. C54—569 So. Pleasant, Amherst  
 JACQUE, MITCHELL A., JR. C52—569 So. Pleasant, Amherst  
 JACQUES, FRANK L. C54—16 White Lane, Braintree  
 JAGHILL, ALICE J. C53—72 Dartmouth, Everett  
 JAHN, WILLIAM O., JR. C52—1046 Central, E. Bridgewater

COMPLIMENTS OF

*The University Store*



**"WHERE YOUR FRIENDS MEET"**

**UNIVERSITY STORE "65"**

**"MOST POPULAR COURSE ON CAMPUS"**



JAHN, ARNE S. C54-158 Woodmont, W. Springfield  
 JANISEWZSKI, THEODORE J. C54-39 Plateau Av., W. Springfield  
 JANKOWSKI, EDWARD J. C52-12 Irving, Easthampton  
 JASINSKI, EDWIN C52-22 School, Chicopee  
 JASINSKI, RICHARD A. C54-207 Bridge, Northampton  
 JEFFREYS, JOAN M. C54-35 Lincoln, Brookfield  
 JENNINGS, LENDON R. C54-19 Taft Ave., Haverhill  
 JENNINGS, MORGAN E., JR. C54-105 High, Needham Heights,  
 JERMAKIAN, ARMEN C52-34 Carew Terr., Springfield  
 JEWELL, NORMA L. C54-22 Crosby, Westfield  
 JEZYK, M. ELOUISE C52-46 Franklin, Northampton  
 JOHNSON, BETTY-LOU C52-363 Broadway, N. Attleboro  
 JOHNSON, ERNEST A. C53-Petersham  
 JOHNSON, FRANK G. C53-186 Highland, Brockton  
 JOHNSON, FRANK W., JR. C54-18 Eastern Av., Wakefield  
 JOHNSON, JARL O. C52-N. West, Peeding Hills  
 JOHNSON, NEIL S. C54-50 Columbo, Swampscott  
 JOHNSON, PHILIP M. C52-21 Larchmont Lane, Lexington  
 JOHNSON, RICHARD L. C52-53 Beach, Wallaston  
 JOHNSON, THEODORE C. C53-461 Granby Rd., So. Hadley Falls  
 JOHNSON, VICTOR E. C53-370 Riverway, Boston  
 JOHNSON, WILLARD M. C52-24 Bates, Westfield  
 JOHNSON, WILLIAM C. C54-32 Martin, W. Roxbury  
 JOHNSTON, DAVID R. C52-89 Shute, Everett  
 JONES, EDITH C. C53-32 Salisbury, Rehoboth  
 JONES, FRANCES L. C54-269 No. Main, Middleboro  
 JONES, LAWRENCE L., JR. C52-286 Dodge, Beverly  
 JONES, PHILIP N. C54-108 Commonwealth Av., Springfield  
 JONES, RICHARD A. C54-South Rd., Orange  
 JORDAN, DAVID M. C53-30 Harvard, Springfield  
 JOY, WILLIAM P., JR. C54-216 Central Ave., Milton  
 JOYLE, STEPHEN F. C52-11 St. Margaret, Boston  
 JUDSON, GWENDOLYN H. C54-36 Harvard, Springfield  
 JUNKINS, DONALD A. C53-82 Cleveland Av., Saugus

### K

KACINSKI, EVELYN M. C52-RFD, Broadstreet, So. Deerfield  
 KAGAN, HERBERT M. C54-30 Gleason, Boston  
 KALLGREN, DONALD W. C53-125 W. Alford, Springfield  
 KAMINSKI, BERNARD J. C54-160 Derby, Salem  
 KARLAN, PHILLIP S. C52-49 Draper, Springfield  
 KARIS, STEPHEN C54-941 Carew, Springfield  
 KARLYN, WILLIAM M. C54-59 Orchard Rd., Swampscott  
 KATZ, A. RITA C54-34 Edgewood, Roslindale  
 KAUFMAN, MARJORIE C53-22 Crowell, Dorchester  
 KAUFMAN, NORMAN B. C54-301 Mason Terr., Brookline  
 KAZALSKI, JOSEPH E. C53-15 Greenwood Av., Holyoke  
 KEANE, JOHN J. C52-Federal Circle F-5, Amherst  
 KEANE, LORRAINE A. C52-261 Federal, Greenfield  
 KEANE, ANN M. C53-1008 Esplanade, Lawrence  
 KEARNEY, WILLIAM F. C53-29 Wales Av., Randolph  
 KEARNS, JEAN A. C54-806 Broadway, Fall River  
 KEAVY, VINCENT B. C52-33 North, Hyannis  
 KEE, EDWARD G. C52-37 Dover, Boston  
 KEE, HENRY C. C53-37 Dover, Boston  
 KEEGAN, FRANCIS E. C52-55 Maple Terr., Three Rivers  
 KEITH, GARETH A. C54-193 Hillcrest Rd., Needham  
 KELLEHER, DOROTHY A. C54-12 Swan Ave., So. Weymouth  
 KELLEY, FRANCES M. C53-21 Dalton Ave., Pittsfield  
 KELLY, ROGER W., JR. C52-151 No. Main, Middleboro  
 KELLY, RONALD E. C54-30 Marlboro Rd., Waltham  
 KEMP, ROBERT F. C52-Memorial, Deerfield  
 KENEALY, KATHLEEN M. C54-73 Dyer Ave., Whitman  
 KENNARD, VICTOR M. C52-Chestnut, Amherst  
 KENNEDY, JOAN L. C53-73 Edgemoor Rd., Belmont  
 KENNEDY, JOAN M. C52-97 Daviston, Springfield  
 KENNEY, PETER W. C53-36 Hillside Rd., Arlington  
 KENT, HARRY A. C52-Box 102, Acworth, N. H.  
 KERSWIC, EDWARD J., JR. C52-9 Poplar, Montague  
 KESTIGIAN, MICHAEL C52-Curtis Hill Rd., Charlton  
 KETTELL, JOAN E. C54-62 Tilden Rd., Scituate  
 KILBOURN, WALTON G., JR.-Sterling Rd., So. Lancaster  
 KILCOYNE, LEO F. C52-82 Paine, Worcester  
 KILEY, FRED T. C53-39 Pope Rd., Concord  
 KIMBALL, GLADYS M. C53-791 E. Boston, Haverhill  
 KIMBALL, MARTHA R. C54-Newtown Rd., Littleton  
 KING, MERLE W. C54-214-7 Hillside Ave., Queens Village, N. Y.  
 KING, REYNOLD T. C54-57 Herschel, Lynn  
 KINGSBURY, ROBERT S. C53-47 Lothrop Ave., Milton  
 KINGSBURY, SYLVIA E. C52-RFD #2, Shelburne  
 KINNAUGH, JOAN E. C54-286 Arthur, Gridleyfield Pk., N. J.  
 KINNEAR, ELIZABETH M. C53-277 Grayley, Clinton  
 KIRBY, JAMES R. C52-Federal Circle J-2, Amherst  
 KIRCHNER, JOHN P. C54-105 Cromwell Ave., Pittsfield  
 KITTLE, ROBERT W. C52-64 E. Housatonic, Dalton  
 KLAUS, SUSANNE J. C53-78 Wheatland Ave., Chicopee  
 KLEIN, ELIZABETH J. C52-205 E. Pleasant, Amherst  
 KLEW, BARBARA E. C54-63 Fruit, Millis  
 KMEIC, JOSEPH A. C52-28 Walnut, Lawrence  
 KNAPP, HENRY A. C54-45 Norwell Rd., Dedham  
 KNAFTON, JOHN D. C54-74 Glendale Rd., Quincy  
 KNPPER, DONALD Y. C54-19 Highland Terr., Worcester  
 KNIGHT, EMERY O. C52-229 West, Reading  
 KOBAK, JOSEPH A., JR. C53-50 Adams, Fairhaven  
 KOBERA, WILLIAM F., III C54-66 Meadowbrook Ave., W. Springfield  
 KOEHLER, CARLTON S. C54-Lothrop, So. Hadley Falls  
 KOEHLER, F. THEODORE C54-62 Lothrop, So. Hadley Falls  
 KOMAR, JOHN R. C54-74 Train, Dorchester

KONARSKI, CASMIR C53-106 Grape, Chicopee  
 KONIGSBERG, ARTHUR C54-18 Gleason, Boston  
 KONOPKA, BARBARA A. C52-284 Main, Easthampton  
 KORNETSKY, AARON C52-744 Broadway, Chelsea  
 KORSLUND, HARRY J., JR. C52-87 Gay, Norwood  
 KOSKI, PHILIP E. C52-RFD #3, Amherst  
 KOSKI, RICHARD A. C52-6 Allston Ct., Medford  
 KOVICH, EILEEN S. C52-225 Washington, Stoughton  
 KOWALIK, EUGENE F. C52-43 Commercial, Thonithike  
 KRAMER, BENNETT L. C54-11 Roxton, Dorchester  
 KRAMER, STANLEY R. C53-144 Arlington, Haverhill  
 KRANEFUSS, LEO C. C52-72 Manor Rd., Springfield  
 KREIGER, ALBERT J. C53-34 Winter, Pittsfield  
 KREIGER, JOHN A. C54-34 Winter, Pittsfield  
 KRKORIAN, DIANA C54-98 Hampshire Rd., Methuen  
 KROECK, ROBERT H. C52-28 Parham, Reading  
 KROHN, FRANK L. C52-RFD #1, Great Barrington  
 KROL, ALFRED A. C52-Amherst Rd., Sunderland  
 KRUKLEY, ANITA B. C52-Benjamin Rd., Shirley  
 KUHN, DONALD E. C53-183 Ellsworth Ave., Springfield  
 KUWALOWSKI, JOHN F. C53-86 High Rock, Lynn  
 KWASNICK, ANDREW F. C53-Hompson Rd., Monson

### L

LABOVITZ, STANLEY A. C53-4 Phillips Av., Swampscott  
 LAJOIE, JOHN L. C53-161 Morton, W. Springfield  
 LAJOIE, PETER L. C53-15 Beverly, Fall River  
 LALLY, EDWARD M. C54-428 Maple, Holyoke  
 LAMBERT, DONALD R. C53-RFD #2, Monson  
 LAMBERT, THOMAS S. C53-121 Wilburham Rd., Springfield  
 LAMBERT, WILLIAM A. C53-83 Fox, Worcester  
 LAMBERT, WILLIAM L. C52-136 Lake, Brighton  
 LAMKIN, ABRAHAM D. C54-95 Upham, Malden  
 LANCTO, DONALD C. C52-37 Linden, Williamstown  
 LANE, HENRY J. C52-Orchard Rd., Essex  
 LANES, MARLENE C52-13 Beacon Hill Ave., Lynn  
 LANGHELD, PAUL H. C54-1174 St. James Ave., Springfield  
 LANZILLO, LOUIS J. C52-251 Fourth, Troy, N. Y.  
 LAPINSKY, JOAN A. C54-Box 292, Great Barrington  
 LAPLANTE, ROLAND T. C52-Box 207, Mansfield  
 LAPPIN, JUDITH R. C52-109 Homestead, Roxbury  
 LAPPIN, MYRON E. C54-44 Starbird, Malden  
 LAPTON, STEPHEN T., JR. C53-65 Sterling, Springfield  
 LARSON, GLORIA M. C54-160 Summit Ave., Wallston  
 LAW, GRANT W. C54-67 Robbins, Milton  
 LAW, MARY E. C52-33 Greenleaf, Springfield  
 LAWRENCE, E. DONALD C53-Box 122, Grafton, Vt.  
 LAWRENCE, PAUL H. C53-37 Norwood Terr., Holyoke  
 LEASON, ROBERT W. C54-67 Child, Amherst  
 LEAVITT, ALAN C. C53-4 Thurber, Framingham  
 LEBLANC, ARTHUR E. C52-30 Winslow, Cambridge  
 LEBLANC, HENRY P. C54-178 Main, Gardner  
 LEBOW, GERALD J. C53-893 W. Roxbury Pkwy., Brookline  
 LEBOWITZ, JASON C52-9 Avon Ave., Methuen  
 LEE, JEANNE C54-144 Asper Rd., Swampscott  
 LEITZEN, DOLORES R. C53-43 Brookline Av., Holyoke  
 LEMAY, RAYMOND J. C54-35 Albion, Salem  
 LENOIS, EARL R. C52-One K. St., Turners Falls  
 LENZ, HOWARD G., III C54-66 Greenwood Av., Needham  
 LEONARD, JUNE M. C53-28 Powellton Rd., Dorchester  
 LESKO, EDGAR J. C54-371 Bridge, Northampton  
 L'ESPERANCE, ROBERT W. C54-14 Grant, So. Hadley Falls  
 LESTER, MARY G. C53-New Marlboro  
 LETTIS, RICHARD L. C52-16 Samuel, Agawam  
 LEVANGIE, JOYCE M. C54-40 Weston Ave., Braintree  
 LEVENTHAL, ALICE M. C52-75 VanGreenby Rd., Lowell  
 LEVINE, CHARLOTTE J. C52-36 Hillside Ave., Lawrence  
 LEVINE, GRACE M. C52-40 Harwood, Lynn  
 LEVINE, RICHARD A. C53-77 Bloomingdale, Chelsea  
 LEVIS, BRUCE N. C52-164 Clafin, Belmont  
 LEVITT, RALPH S. C53-23 Floyd, Dorchester  
 LIBBEY, LEONARD M. C53-60 Townsend Rd., Belmont  
 LIBBY, JOHN E. C53-Main, Cummaquid  
 LIEBER, HAROLD J., JR. C54-RFD #1, Wakefield  
 LIEBERMAN, ESTELLE C52-310 Puckwotk, Lowell  
 LIEBMAN, BURTON R. C54-6 Lane Park, Boston  
 LINCOLN, NICHOLAS D. C53-2109 Glenwood Drive, Kalamazoo, Mich.  
 LINDAHL, ROLAND E. C54-4 Northern Rd., Malden  
 LINDBLAD, SALLY E. C54-80 Reed, Agawam  
 LINDERGER, ANN C. C54-10 Glendale Rk., Needham  
 LINDER, HERBERT E. C52-49 Vernon, Holyoke  
 LINER, ROSE C54-994 High, Fall River  
 LIT, HARRY B. C53-15 Creston, Roxbury  
 LITTLEFIELD, ROBERT L., JR. C53-15 Sunset Rd., Gardner  
 LITWACK, LAWRENCE C52-61 Porter, Malden  
 LITZ, VERA B. C53-38 State, Monson  
 LIVERMORE, HERBERT H. C52-8 Woods Ave., Worcester  
 LIVINGSTON, ROBERT C52-59 Main, Haverhill  
 LLOYD, NANCY H. C54-R.D. No. 2, Interlaken, New York  
 LOCKHART, LEROY F. C54-181 Russell, Manchester, N. H.  
 LOONTE, JEREMIAH A. C52-85 Readville, Hyde Park  
 LODGE, MARY J. C54-Woodstun, N. J.  
 LOJOK, MATTHEW S. C53-13 Warfield Pl., Northampton  
 LOMBARD, WILLIAM D. C54-262 Kings Highway, West Springfield  
 LOPES, GILBERT S. C52-44 Parker, New Bedford  
 LOVEJOY, ALFRED P., JR. C54-32 Fairfield, Pittsfield  
 LOVEJOY, EARL D. C54-218 Wren, West Roxbury  
 LOWRY, MARY A. C52-10 Comelia, Cambridge

COMPLIMENTS OF  
**ALPHA EPSILON PI**

---

COMPLIMENTS OF  
**CHI OMEGA**

---

COMPLIMENTS OF  
**KAPPA KAPPA GAMMA**

---

COMPLIMENTS OF  
**LAMBDA CHI ALPHA**

---

COMPLIMENTS OF  
**Q. T. V.**

---

COMPLIMENTS OF  
**SIGMA DELTA TAU**

---

**SIGMA PHI EPSILON**  
EXTENDS BEST OF LUCK TO  
THE CLASS OF 1951

---

COMPLIMENTS OF  
**THETA CHI**

COMPLIMENTS OF  
**ALPHA GAMMA RHO**

---

COMPLIMENTS OF  
**KAPPA ALPHA THETA**

---

COMPLIMENTS OF  
**KAPPA SIGMA**

---

COMPLIMENTS OF  
**PHI SIGMA KAPPA**

---

COMPLIMENTS OF  
**SIGMA ALPHA EPSILON**

---

COMPLIMENTS OF  
**SIGMA KAPPA**

---

COMPLIMENTS OF  
**TAU EPSILON PHI**

---

COMPLIMENTS OF  
**ZETA ZETA ZETA**



LUCIER, JOSEPH L. C54-25 Munroe, Northampton  
 LUCIER, RENE G. C53-415 Summer Ave., Springfield  
 LUDWIG, HARRY M. C54-305 Sargeant, Holyoke  
 LUIPPOLD, HENRY E. C53-277 Averton, Rosindale  
 LUNDBERG, JOAN C52-Box 114, Framingham Centre  
 LUOTO, HUGO M., JR. C52-14 Albertine, Quincy  
 LUPJEN, ELIZABETH A. C54-182 Prospect, Gardner  
 LYMAN, DEXTER B. C52-23 Mechanic, Shelburne Falls  
 LYMAN, MIRIAM L. C54-22 Kingsdale, Dorchester  
 LYNCH, ANN M. C54-124 Massachusetts Ave., Springfield  
 LYNCH, JACQUELINE M. C52-22 Reynolds Ave., Mansion  
 LYONS, HARRY D., JR. C52-193 Highland Ave., Lowell

M

MacCALLUM, RICHARD W. C52-122 W. Elm, Wallston  
 MacCARTHY, JACQUELINE D., C54-40 Hillside, Wallston  
 MacDONALD, CLAIRE M. C52-Park Rd., Belmont  
 MacDONALD, JOHN K. C53-900 Beacon, Newton Centre  
 MacGREGOR, DONALD C52-Box 51, East Brewster  
 MACHAIK, CELIA G. C53-101 Chopman, Greenfield  
 MACIOLEK, PAUL S. C52-40 Lowell, West Springfield  
 MACIOLEK, STANLEY J. C52-19 Genesee, Springfield  
 MacKENZIE, HUGH R. C54-64 Carlisle, Springfield  
 MacLACHLAN, BRUCE A. C53-37 Marrow, Mansfield  
 MacLAREN, BENJAMIN F. C54-Old Boston Rd., Sutton  
 MacLAUCHLIN, ROBERT K. C54-14 Pilgrim Ave., Fairhaven  
 MacLEAN, DONALD A. C53-24 Chestnut, Westfield  
 MacLEOD, JOAN M. C53-115 Main, Leicester  
 MacLEOD, JOHNE M., C54-140 Independence Ave., Quincy  
 MacLEOD, RODERICK A., JR. C52-Williamsburg  
 MacNAYR, LILLIAN M. C54-12 Railroad, West Springfield  
 MacNIVEN, MALCOLM W. C53-32 Wilkinson, Worcester  
 MAGEE, CLAIRE L. C53-25 Fern, Brackton  
 MAGLOTT, SYLVESTER R. C53-1182 West, Sheltonville  
 MAHER, FRANCIS G. C52-199 Dartmouth Rd., Northampton  
 MAIO, NUNZI J. C52-8 Fir, South Barre  
 MAKRIDES, CHRISTOPHER C53-10 Linwood Pl., Somerville  
 MALIFF, ROBERT F. C54-190 Main, North Easton  
 MALIN, JEANNE L. C53-11 Summer, Northampton  
 MALONEY, ROBERT J. C53-45 Rand, Lynn  
 MANCHESTER, ALAN C. C52-101 King, Reading  
 MANDEVILLE, ERNEST J. J. C52-53 Howard Ave., New Bedford  
 MANGUM, ANDREW N. C52-55 Allyn, Holyoke  
 MANGUM, JEANNE E. C53-55 Allyn, Holyoke  
 MANLEY, WILLIAM E. C52-23 Bower, West Medford  
 MANNINEN, EILEN S. C53-Asbury West Rd., Fitchburg  
 MANSBACH, RONALD M. C52-26 Leyden, Boston  
 MANSFIELD, PATRICIA M. C54-41 So. High, Bondville  
 MAPES, MARTA C54-608 Bridge, North Weymouth  
 MARCINKOWSKI, MICHAEL F. C53-73 Walnut, Chelsea  
 MARCOTTE, VICTOR H. C53-Mass Hill Rd., Russell  
 MARCOTTE, WAYNE W. C54-53 Canal, South Hadley Falls  
 MARDER, EVERETT L. C53-398 Weymouth, New Bedford  
 MARINELLI, LORETO P. C52-714 Pleasant, Norwood  
 MARKARIAN, MURAD D. C52-135 Church, Whitinsville  
 MARONI, MARY K. C53-1237 Main, Athol  
 MARR, MARSHALL I. C54-Main, Bolton  
 MARSH, HERBERT V., JR. C54-North Hatfield  
 MARSHALL, DAVID I. C53-30 Cleveland, Gloucester  
 MARSHALL, LAWRENCE A. C53-31 Winter, Arlington 74  
 MARSHALL, LOUIS H., JR. C54-Main, East Falmouth  
 MARSHMAN, ELIZABETH A. C52-31 Milton, Brackton  
 MARTIN, DONALD W. C54-204 Lincoln, Franklin  
 MARTIN, DOUGLAS W. C53-10 George, Greenfield  
 MARTIN, JOHN A. C52-77 South, Walpole  
 MARTIN, JUDITH A. C54-626 Grove, Framingham  
 MARTIN, WILLIAM P. C54-259 Morcy, Southbridge  
 MARTINEZ, RICHARD A. C52-20 Chester, Malden  
 MARTINSEN, JOANNE M. C52-25 Nelson, Webster  
 MARK, JOHN C54-51 Easthampton Rd., Holyoke  
 MASON, ELINORE R. C53-45iamonds Rd., Williamstown  
 MASON, HOWARD M. C53-22 Washakum, Framingham  
 MASSIDDA, WILLIAM R. C52-78 Pine, Swampscott  
 MASUCK, TONY C52-128 Prospect, Springfield  
 MATHWEYS, ARCHIE C52-Southfield  
 MATHIAS, GRETCHEN C. C54-9 Church Hill Rd., West Springfield  
 MATUSEK, FRANCIS A. C53-30 Fountain, Holyoke  
 MAXCY, HOWARD G. C54-PO Box 63, East Foxboro  
 MAXFIELD, HERBERT H. C52-8 Mountain Terr., Peabody  
 MAY, EUGENE C. C54-160 Wellington, Athol  
 MAYNARD, GERALDINE J. C52-Deer Island, Boston  
 McALLISTER, LAWRENCE C. C54-12 Central, Turners Falls  
 McBANE, WILLIAM J., JR. C53-15 Rack, Middleboro  
 McBRIEN, JANE L. C52-8 Maple Ave., Nahant  
 McCAFFREY, EDWIN K. C52-118 Winter, Leominster  
 McCAIG, ROBERT S. C53-76 Barnum, Taunton  
 MCCARTHY, CHARLES D. C54-154 Main, Hudson  
 MCCARTHY, PHILIP R., JR. C54-103 Massachusetts, Springfield  
 McCormick, LEO J., JR. C52-31 Bridge, Northampton  
 McCORILLIS, WALTER C. C54-108 Oak, Middleboro  
 McDONOUGH, MARSHALL J. C52-Crossway Rd., Vineyard Haven  
 McGAHEY, LORRAINE E. C52-85 W. Main, Westboro  
 McGAUCH, CHARLES R., JR. C52-155 Howarth, Malden  
 McGIVERN, ELIZABETH A. C54-50 Sargeant, Holyoke  
 McGRATH, CORNELIUS D. C53-14 Holyoke, Easthampton  
 McGRATH, THOMAS P. C52-12 Munroe, Northampton  
 McGRATH, WILLIAM E. C52-43 Beach, Waburn  
 McGUIRE, THOMAS S. C54-19 Bay State Rd., Holyoke  
 McINERNEY, FRANCIS P. C53-71 Lamb, South Hadley Falls  
 McINTIRE, HELEN E. C53-792 Plymouth, Bridgewater

McKILLOP, MARY R. C53-5a, Main, Belchertown  
 McKINNON, ALLAN R. C52-266 Pine, Holyoke  
 McKNIGHT, ROBERT J. C53-447 Talbot Ave., Dorchester  
 McLAUGHLAN, JOHN E. C52-73 Emerson Ave., Pittsfield  
 McLAUGHLIN, EDWARD R. C54-69 Washakum, Framingham  
 McLELLAN, E. JEAN C54-1833 Hyde Park Ave., Readville  
 McMAHON, ROBERT P. C54-83 Albert, Agawam  
 McMULLIN, GEORGE L. C54-52 Gannett Rd., Quincy  
 McNAUGHTON, JOHN B. C54-131 Mariva Ave., North Adams  
 McNIFF, FRANK L. C54-42 Maple, Hadley  
 McNULTY, ROBERT J. C54-59 Middlesex Ave., Reading  
 McQUILLAN, ANN L. C52-22 Linden, Lawrence  
 MEADER, NANCY J. C53-9 Summit, Whitesville  
 MECKEL, JAMES F. C54-267 Franklin, Holyoke  
 MEDREK, THEODORE F. C53-336 Chestnut, Springfield  
 MELAMED, INA C54-78 Addison, Chelsea  
 MELLE, NICHOLAS J. C54-132 High, Pittsfield  
 MELLEY, WILLIAM J. C53-236 Parkway, Chelsea  
 MELLO, DAVID G. C54-No. Summer, Edgartown  
 MELLO, JOSEPH A. C52-11 Sagamore, New Bedford  
 MENDELSON, HOWARD D. C53-63 Brookledge, Roxbury  
 MENNARD, BARBARA A. C54-7 Church, South Barre  
 MENZIES, PATRICIA S. C53-6 Depot, Adams  
 MERCADANTE, VINCENT J. C54-9 Johnston, Worcester  
 MERRIGAN, ANN C. C53-25 Glendel Terr., Springfield  
 MERRILL, VIRGINIA W. C54-PO Box 95, Falmouth  
 MERRITT, CYRIL M. C52-29 Cascade Rd., Worcester 2  
 MESERVE, JACQUELINE C53-19 Peter, North Andover  
 MESSER, JACQUELINE A. C52-796 Chestnut, Holyoke  
 MESSIER, PATRICIA Y. C52-296 Chestnut, Holyoke  
 METHE, MARCELLA A. C53-195 Oak, Holyoke  
 MEURIN, GEORGE O. C52-1700 South, Bridgewater  
 MEYER, DAVID P. C54-5 Mountain Ave., West Springfield  
 MICHELSON, RACHEL C53-Littleton Rd., Westford  
 MILLER, SHIRLEY E. C54-219 E. Pleasant, Amherst  
 MICKA, EDWARD S. C52-Park Hill Rd., Easthampton  
 MIKLAS, JOAN L. C53-17 Crotteau, Adams  
 MILANDRI, VIOLA H. C52-517A Dudley, Boston 19  
 MILLER, ARDETH R. C53-461 Washington Ave., Chelsea  
 MILLER, ELLEN M. C54-176 Seaver, Roxbury  
 MILLER, JOHN P. C54-101 King, Reading  
 MILLER, LAURENCE I. C53-56 Ellicott, Needham  
 MILLER, MACEY I. C52-177 Union, Everett  
 MILLER, ORSON K., JR. C52-234 Concord Ave., Lexington  
 MILLER, RICHARD L. C54-Colkins Rd., Palmer  
 MILNE, CHARLES M. C52-1175 Greenleaf Ave., West Springfield  
 MINZT, ARTHUR L. C52-1175 Martin, Mattapan  
 MIJASZEK, EUGENE J. C52-461 East, Ludlow  
 MITCHELL, DONALD J. C54-5 Warren, Danvers  
 MITCHELL, EARL S. C52-82 Ellerton, Chicopee Falls  
 MITCHELL, GEORGE D. C54-21 Highland, Framingham  
 MITCHELL, ROBERT G. C52-112 Tewksbury, Ballardville  
 MITCHELL, ROBERT A. C54-48 Edison, Quincy  
 MITCHELL, SHIRLEY B. C54-121 Meadway, North Amherst  
 MIXSON, ALIDA D. C53-Old Barnstable Rd., East Falmouth  
 MOFFITT, WILLIAM J. C53-1 River Ck., Northampton  
 MOKRZECKI, PETER P. C54-272 River Dr., North Hadley  
 MOLLER, JAMES W. C52-40 Moore, Springfield  
 MONAGHAN, EDMUND, JR. C54-38 Summit, Everett  
 MONCEY, LUICE M. C53-Belle Vue Pl., Avon  
 MONGIELLO, ENRICO A. C54-51 Amity, Lynn  
 MONTAGUE, RUTH E. C54-Chesterfield Rd., Westhampton  
 MONTAGUE, SIDNEY A. C52-RFD, Northampton  
 MONTGOMERY, NANCY J. C54-21 Noblehurst Ave., Pittsfield  
 MONTERO, FERNANDO L. C53-16 Brookfield, Ludlow  
 MONTIGNY, NORMAN J. C53-Main, North Oxford  
 MOODIE, COLIN L. C53-127 Winton, Springfield  
 MOODY, RICHARD D. C53-76 Gothic, Northampton  
 MORANO, ALFRED P., JR. C53-35 Onoto, Pittsfield  
 MOREY, DONALD I. C53-40 Flinn, Pittsfield  
 MORGAN, JEROME E., JR. C53-1678 Northampton, Holyoke  
 MORGAN, VANCE M. C54-315 Broadway, Methuen  
 MORGENTHAU, MERNA M. C54-273 Dewey Ave., Pittsfield  
 MORIARTY, DANIEL F. C54-319 Pleasant, Holyoke  
 MORIARTY, MARY-LOU C54-304 Summer, New Bedford  
 MORRILL, DANIEL C53-15 Girts, West Newton  
 MORSE, CYNTHIA M. C54-17 Lloyd, Winchester  
 MORSE, EDITH F. C54-Shore Rd., Pocomset  
 MORTON, F. JOAN C53-Treasure Cove, Wellfleet  
 MOSER, KENNETH A. C53-75 Sunset Ave., Amherst  
 MOSHER, JAY M., JR. C54-Saw Mill River Rd., Elmsford, N. Y.  
 MOTHER, CHAS. W. C52-22 Houghton Rowe, Hopkinton  
 MOSYCHUK, HENRY C54-36 Whiting, Lynn  
 MOTTE, NANCY J. C54-156 Oakdale Ave., Dedham  
 MOTOLO, PAUL J. C53-419 Washington, Winchester  
 MOUTON, CAROLYN A. C53-14 Putnam Ave., Braintree  
 MOYON, EMILIE E. C52-986 Concord, Framingham  
 MOYNIHAN, FRANK M., JR. C53-132 Sargeant, Holyoke  
 MUDDER, CLIFTON H. C52-Whiting, North Haven  
 MULAZAR, WALTER M. C53-19 Morris, Lynn  
 MULCAHY, RICHARD W. C52-60 Cliff, Nash Adams  
 MULLINS, BARBARA A. C54-92 High, Turners Falls  
 MULVANAY, ROBERT W. C52-79 Church, Ware  
 MURPHY, BETH A. C54-132 Bridge, Shelburne Falls  
 MUNICK, LEO H. C53-39 Walcott, Malden 46  
 MURDOCK, JEAN M. C54-3 Mareland, Quincy 69  
 MURPHY, DENNIS F. C53-15 Elmwood Ave., Holyoke  
 MURPHY, GEORGE L. C53-11 Cherry, Northampton  
 MURPHY, THOMAS W. C53-127 Chestnut, Holyoke  
 MURRAY, BERNARD A. C54-37 Mariette, North Adams

**THE JEFFERY AMHERST  
BOOKSHOP and MUSIC SHOP**

"ON THE CORNER"

---

COMPLIMENTS OF  
**ADAMS DAIRY**  
NORTH AMHERST, MASS.

---

Telephone 3-5172

"WHY BUY WHEN WE SUPPLY"  
**CENTRAL COAT, APRON & LINEN  
Service, Inc.**  
61 Franklin Street  
SPRINGFIELD, MASS.

---

Quality Establishes Preference  
**HENRY G. SEARS CO.**  
WHOLESALE GROCERS and CONFECTIONERS  
HOLYOKE, MASS.

---

COMPLIMENTS OF  
**KOTOK'S PRODUCE CO.**

115 Main Street  
HOLYOKE, MASS.

---

**M. L. SCHMITT**  
ELECTRICAL CONTRACTOR  
Construction — Maintenance  
198 Chestnut Street  
SPRINGFIELD, MASSACHUSETTS  
Phone 3-7868

---

COMPLIMENTS OF  
**THE TILLEYS CAMERA SHOP**

60 Main Street  
AMHERST, MASS.

---

COMPLIMENTS OF  
**E. M. SWITZER, JR., INC.**  
AMHERST, MASS.

COMPLIMENTS OF  
**THE GIFT NOOK**  
AMHERST, MASS.

---

COMPLIMENTS OF  
**AMHERST SHOE REPAIRING CO.**  
12 Main Street  
AMHERST, MASS.

---

COMPLIMENTS OF  
**E. H. FRIEDRICH CO.**  
HOLYOKE, MASS.

---

**LENOX, INC.**  
SODA FOUNTAIN  
FRUIT SYRUPS  
210 State Street  
BOSTON, MASS.

---

Telephone 3-0151

**FRED A. WEAKE, Inc.**  
Contractor for  
PLAIN and DECORATIVE PLASTERING  
293 Bridge Street  
SPRINGFIELD, MASS.

---

Compliments of  
**KAMINS INTERIORS**  
HOUSE OF INTERIOR DECORATION  
55 South Pleasant Street  
AMHERST, MASSACHUSETTS  
Telephone 270

---

COMPLIMENTS OF  
**THE OLD MILL**  
NORTH AMHERST, MASS.  
ORIGINAL HANDICRAFTS and IMPORTS

---

COMPLIMENTS OF  
**BERKSHIRE FROSTED FOODS, INC.**  
PITTSFIELD, MASS.



MURRAY, JOHN W. C54-66 Warwick Rd., Melrose  
MURRAY, RONALD S. C54-292 Sumner Ave., Springfield  
MYSZYNSKI, MILDRED E. C53-Glendale Village, Easthampton  
MYRICK, JEANNE C53-416 Main, Amesbury

## N

NADEAU, GILBERT D. C53-30 Charnock, Beverly  
NADEL, DAVID J. C52-50 Williams, Brookline  
NAPOLITAN, VINCENT R. C54-72 Parkview, Springfield  
NASON, BENJAMIN W. C54-168 Main, Foxboro  
NAYA, BESSIE C52-11 Beach, Westboro  
NAVIGAS, EDWARD J. C53-14 Cherry, Easthampton  
NAYLOR, THOMAS J. C54-33 Dennis, Attleboro  
NELSON, CHARLOTTE L. C53-15 North Ave., Wakefield  
NELSON, ERNEST E., JR. C52-3 Woodland Rd., Weylesley  
NELSON, LOIS M. C52-33 Nelson, East Braintree  
NELSON, MALCOLM L. C53-23 Pearce, Hopkinton  
NELSON, MARJORIE L. C53-41 Howard, Brockton  
NEUMANN, BARBARA R. C53-76 Wood Ave., Halyoke  
NEUSNER, MILTON M. C53-50 Sheridan, Haverhill  
NEUBERG, BEVERLY J. C54-6 Foster, Lynn  
NEWMAN, ABRAHAM S. C53-58 Ellsworth, Brockton  
NEWMAN, JOANNE B. C52-9 Fairmont, Malden  
NEWMAN, NATALIE E. C53-48 Cummings Rd., Brighton  
NICHOLAS, DOUGLAS C52-25 Thompson, Concord, N. H.  
NICHOLS, SHIRLEY M. C52-Clary Rd., Williamsburg  
NICKLES, RICHARD L. C52-North Billerica  
NICKLESS, GEORGE A. C53-Treble Cove Rd., North Billerica  
NIMS, HARRIE R. C52-10 Hood, Bradford  
NOLAN, ROBERT E. C53-11 Emerson Rd., Winthrop  
NORCROSS, G. ELAINE C53-Parkville Rd., Southville  
NORD, JANE E. C54-577 Country Way, Egypt  
NORMAN, RICHARD H. C54-404 Washington, Fairhaven  
NORRIS, ELIZABETH A. C54-46 Ocean, Nahant  
NOYACK, RICHARD M. C53-50 Park Vole Ave., Brighton  
NOWAK, EUGENE J. C53-42 Weston, Indian Orchard  
NOYES, RICHARD P. C54-156 Whitum Ave., Springfield  
NULMAN, MIRIAM A. C53-871 Plymouth Ave., Fall River  
NYBERG, MILDRED I. C54-16 Volusia Rd., East Weymouth  
NYLEN, DER H. C52-572 Bedford, East Bridgewater

## O

O'BRIEN, DAVID, G. C53-44 Butler Pl., Northampton  
O'BRIEN, JOSEPH E. C52-31 Jones Rd., Revere  
O'BRIEN, WILLIAM J. C52-36 Liberty, Northampton  
O'CONNELL, RICHARD A. C54-22 Army, Northampton  
O'CONNELL, THOMAS B. C53-7 Pitmeore Rd., Rosindale  
O'CONNOR, GERALDINE C52-339 Hampden, Halyoke  
O'CONNOR, JOHN F. C53-70 Byers, Springfield  
O'DAY, EDWARD J. C54-19 No. Main, West Brookfield  
O'DONNELL, JOHN J. C54-169 Ailyn, Halyoke  
OFSTROCK, SONDRAL L. C53-Pleasant, Woods Hole  
O'HARA, GEORGE J. C53-25 Newton, Halyoke  
O'HARE, JOSEPH P. C54-154 Walnut, Halyoke  
O'KEEFE, FLORENCE K. C53-132 Greene, North Andover  
O'KEEFE, TIMOTHY J. C53-11 Kosciusko, Peabody  
OLDSMAN, ROSALIND I. C54-103 Columbo Rd., Dorchester  
OLESON, EDITH A. C54-42 No. Prospect, Amherst  
OLNEY, CHARLES E. C53-Reservoir Ave., Rehoboth  
O'NEIL, OWEN R. C54-3 Corser, Halyoke  
ORDWAY, PRISCILLA A. C53-15 Circuit Ave., Worcester  
ORFF, KENNETH R. C54-153 Essex, Souous  
ORLEN, ELLEN R. C52-46 Bangor, Springfield  
ORMROD, DONALD R. C54-162 Millbrook, Worcester  
ORRELL, CAROL M. C52-RFD No. 2, Amherst  
ORSINI, ANTHONY R. C53-145 Elm, Southbridge

## P

PACESAS, ADOLPH C. C52-56 Perry Ave., Worcester  
PACHECO, ANTHONY L. C54-9 Cleveland, South Dormouth  
PACKARD, BEVERLY A. C53-16 Park, Wakefield  
PACKER, ROBERT B. C54-81 King, Swampscott  
PADDEN, BARBARA S. C54-342 Sargeant, Halyoke  
PADUCH, STANLEY R. C52-329 Juno, Worcester  
PALCZYNSKI, ALBIN R., JR. C54-126 Grover, Springfield  
PALEOLOGOPOULOS, GEORGE J. C53-33 Trumbull Rd., Northampton  
PALLATRONI, HENRY F. C52-Randall Rd., Mattapoisett  
PALMER, CHARLEEN C52-231 Broad, Weymouth  
PAPALIA, MARILEA A. C54-Stonehouse, Olean, Worcester  
PAPP, JOHN E. C54-Main Rd., North Falmouth  
PAPPAS, ANTHONY J. C54-609 No. Main, Palmer  
PAPPAS, HARRY C. C52-74 Oxford, Lawrence  
PARISIAN, JOAN H. C53-1001 Mahawk Trail, North Adams  
PARKER, JEANNE M. C53-9 Goodale Rd., Mattapan  
PARKS, JOSEPH D. C54-4 Hillside Terr., Lexington  
PARKS, THOMAS R. C53-292 Sumner Ave., Springfield  
PARMELEE, JULIA M. C54-185 Elm, Woodstock, N. J.  
PARRY, EDWARD J. C54-38 So. Prospect, Lee  
PARSONS, EDWARD L. C52-37 Farview Way, Amherst  
PARSONS, PHYLLIS C. C53-High, Southampton  
PARSONS, VIRGINIA A. C54-98 Spring, Leeds  
PASTERIS, JOHN J. C54-124 Melville, Springfield  
PATCH, KATHLEEN C54-17 Masonic Ave., Shelburne Falls  
PATTERSON, JAMES H. C52-123 State Rd., Lexington  
PATTERSON, JOHN R. C54-123 Blake Rd., Lexington  
PATTERSON, RICHARD S. C54-23 VanVechten, Waltham  
PEARL, ELLSWORTH A. C54-89 Pond, Nahant  
PEARSE, DONALD A. C54-158 W. Weymouth Ave., Melrose  
PEARSE, GEORGE W. C54-58 W. Weymouth Ave., Melrose  
PEARSON, IRVING T. C54-3 Ockway, Worcester

PECK, JOYCE A. C54-Winter, Barre  
PEDIGREE, ROBERT D. C54-136 High, Greenfield  
PEHRSON, ALAN R. C52-41 Gorfield, Greenfield  
PERCE, LUCIA A. C53-24 Canterbury, Hingham  
PELSSIER, LOUIS E. C52-28 Ridgewood Terr., Northampton  
PELLETIER, ARTHUR F. C52-12 Lamb Blvd., Orange  
PENDERGAST, WARREN J. C52-79 Northampton, Easthampton  
PENN, JOHN G. C54-12 Von Nida Ave., Pittsfield  
PEREIRA, FERNANDO C. C52-329 Foley Ave., Somerset Center  
PERKINS, RICHARD R. C54-174 School, Winchendon  
PERLEY, THOMAS A. C53-West, Georgetown  
PERLIS, ARIENNE C54-44 Marlborough, Chelsea  
PERRIN, FRANK S. C54-63 Water, Westboro  
PERRINO, JOAN M. C54-State Rd., Littleton  
PERROZZI, JOSEPH R. C54-10 Observatory Ave., Haverhill  
PERRY, HARRY W. C54-203 E. 22, Lorain, Ohio  
PERRY, HELEN T. C53-105 Greenwood Lane, Waltham  
PERRY, LEONARD J. C52-16 Harding, Pittsfield  
PETERSEN, JOANNE M. C54-159 Sohier, Chatham  
PETERSEN, JOHN T. C54-80 Brow Ave., South Braintree  
PETERSON, ANN C52-120 Powers, Needham  
PETERSON, CONSTANCE L. C54-46 Park Vole Ave., Allston  
PETERSON, GAIL J. C52-85 Denton, Brockton  
PETERSON, JON H. C53-19 Clifton Rd., Milton  
PETRILLO, ROCCO R. C53-112 Alley, Lynn  
PETRUZZELLA, JAMES C54-123 Danforth Ave., Pittsfield  
PETTINGER, ALFRED W. C54-25 Watson, Braintree  
PETTINGELL, RICHARD G. C52-RFD No. 2, Concord  
PETTY, NORMAN J. C52-6 Columbia Pl., Dorchester  
PHANEUF, MARGARET E. C53-16 Spring, Palmer  
PHELAN, JOSEPH L. C54-143 Bryton Ave., Fall River  
PHELPS, ABBIE I. C54-South, Bernardston  
PHILLIPS, HERBERT P. C54-123 Brockton Ave., Haverhill  
PHILLIPS, JOSEPH B. C52-12 Day, West Springfield  
PHILLIPS, NANCY L. C53-18 Bay, Springfield  
PHILLIPS, ROBERT A. C54-6 Granite Rd., Saugus  
PICARD, EUGENE D. C54-25 Church, Spencer  
PIERCE, LEONARD A. C53-Wenham, Carver  
PIERCE, MARION S. C54-Hollis, Groton  
PIEROPAN, ALBERT L. C52-West Stockbridge  
PIETKIEWICZ, VICTOR J. C52-113 Beacon, Chelsea  
PIGNATIELLO, JOSEPH L. C53-7 Ellsmere, Worcester  
PIKE, NORMAN B. C53-Main, Ashfield  
PIKE, PRISCILLA L. C53-32 Dean, Cheshire  
PILLING, JEAN M. C53-68 Mount Ave., Worcester  
PINA, EDUARDO I. C52-2 Margin, New Bedford  
PINKHA, DONALD S. C54-354 Webster, Needham  
PIPCZYNSKI, ADOLPH A. C54-Stockwell Rd., North Hadley  
PITTS, JOHN J. C54-66 Romey, Dorchester  
PLATIS, CHRISTINE C54-50 Franklin, Haverhill  
PLOUROU, JOSEPH P. E. C52-60 Witherbee, Marlboro  
PODLESNEY, FRANCIS A. C54-412 No. Main, South Deerfield  
POIRIER, RICHARD D. C53-209 Charles, Fitchburg  
POLAND, JANICE R. C54-4 Bridge, Chelmsford  
POLEY, SANDRA C52-15 Clafin Rd., Brookline  
POLIKS, EDMUND B. C52-413 Pleasant, Gardner  
POLLOCK, ROBERT C54-32 Columbus Ave., Halyoke  
POLMEROY, JAMES D. C52-35 Denning, Dalton  
POND, NANCY G. C54-15 Leonard, Agawam  
PORD, HARVEY B. C52-26 Pratt, Malden  
PORTER, ARNOLD B. C52-1285 Central Ave., Stoughton  
PORTS, DANIEL R., III C52-Worthington  
POSTMAN, EVELYN C52-25 Plympton, Waltham  
POTTS, WILLIAM M. C54-71 So. Park Ave., Longmeadow  
POWERS, GILES A. C54-16 Ricker Rd., Newton  
POWERS, JOSEPH C53-113 Lopham, Fall River  
POWERS, JOSEPH A. C54-156 Benedict Rd., Pittsfield  
PRAETZ, HELEN M. C54-101 Knox, Lawrence  
PRATT, BETHEL E. C53-218 Pleasant, Whitton  
PRATT, FREDERICK L. C53-78 Lockwood, Providence, R. I.  
PREVEY, JOHN L. C53-98 Cleveland Ave., North Adams  
PREVEY, WILLIAM C. C52-98 Cleveland Ave., North Adams  
PREW, ALEXANDER H. C52-Main, Hatfield  
PRICE, ALEXANDER G. C53-Ingaldby, Georgetown  
PRICE, JOYCE A. C52-42 Briggs, Easthampton  
PRIEST, ROBERT I. C53-29 Beach, Fairview  
PRINCE, WARREN I. C53-608 So. Pleasant, Amherst  
PROCTOR, BARBARA A. C54-7 Orchard, Northampton  
PROKOPOWICH, LUCIEN I. C53-370 Millbury, Worcester  
PROMISEL, MARTIN S. C54-372 Spruce, Chelsea  
PROVOST, FRANK, JR. C53-49 Beach, Fairview  
PUDINGTON, PAUL I. C54-604 High, Hanson  
PYNE, JOHN S. C52-45 Damon Ave., Melrose  
PYWELL, ROBERT E. C54-126 Burget Ave., Medford

## Q

QUINN, ELLEN P. C54-22 Wilson Ave., Malden  
QUINN, ROSEMARY K. C53-5 Moreland Terr., West Bedford  
QUINN, RICHARD W. C54-23 Freeling, Worcester

## R

RABAJOLI, ALFRED N. C53-531 Village, Medway  
RABOON, EDWARD J. C54-209, Paridene, R. I.  
RADULSKI, DOROTHY F. C53-4 Observatory Ave., Haverhill  
RAFFERTY, SYLVIA L. C52-275 Franklin, Halyoke  
RANASTO, HELEN S. C52-16 Hazel, Fitchburg  
RAPALUS, JOHN J. C52-7 Gough, Easthampton  
RAPOZA, RANDOLPH J. C54-Old Meeting House Rd., East Falmouth  
RAYMOND, EARL W. C52-25 Vermont Ave., Dracut  
RAYMOND, PAUL R. C54-25 Vermont Ave., Dracut

1906 - 1951

45 Years of Continuous Service to the Sons and Daughters  
of Massachusetts

And We Are Still Anxious to Service You With  
FAMOUS BRANDS

RCA Victor - Zenith - Philco - Universal - Westinghouse  
Bendix - Crane - Kohler - Standard - York Heat

## The Mutual Plumbing & Heating Co.

63 South Pleasant Street

Phone 1146

## B O S C O

CLEANERS & DYERS

FUR STORAGE

ALTERATIONS

Plant and Office:

Main Avenue

EASTHAMPTON, MASS.

Telephone 1340

### J. KAUFMAN & SONS

FRUIT and PRODUCE  
"WE AIM TO PLEASE"  
157-159 Lyman Street  
SPRINGFIELD, MASS.

Phone 7-3525

### RAHAR'S

Where college students meet and have met year in and  
year out for fifty years.

BRING YOUR FOLKS OVER  
7 Old South Street  
NORTHAMPTON, MASS.

### BOWLING AT PAIGE'S

FRIDAY NIGHT IS STUDENT NIGHT

Compliments of

CLIFF WINN

JEWELER



READ, PRISCILLA A. C53-216 Howard, West Bridgewater  
 REAGAN, JAMES W. C53-47 Strong Ave., Pittsfield  
 REARDON, JOAN P. C54-50 Winter, Fall River  
 REEDMAN, CHARLES E. C54-49 Oak, Mansfield  
 REEBENACKER, NOEL J. C53-51 Temple, Reading  
 REEBER, MARVIN J. C53-93 Queen, Holyoke  
 REEVES, CHARLES I. C54-Box 311, North Oxford  
 REEVES, RICHARD C. C52-Holton, East Northfield  
 REGIS, NORMA E. C53-47 Eddy, Fall River  
 RESO, DOLORES B. C52-49 Oak, New Bedford  
 REID, CAROLYN P. C53-216 Village Ave., Dedham  
 REID, DAVID D. C52-30 Thorndike, Beverly  
 REID, JAMES B. C54-74 Main, Framingham  
 REIS, ALLAN E. C54-108 School, West Chelmsford  
 RESNICK, HERMAN R. C54-102 Watts, Chelsea  
 REX, WILLIAM J. C54-260 Central, Taunton  
 RICE, PHYLLIS A. C54-48 Glendale Rd., Newton Centre  
 RICE, ROBERT P. C54-146 Allerton Rd., Newton Hlds.  
 RICE, THOMAS L. C53-Federal Circle K-2, Amherst  
 RICH, HARRIET R. C52-8 Greenwood, Holyoke  
 RICH, KENNETH A. C52-4 Chandler, Maynard  
 RICHARDS, ELBERT L. C54-91 Lyman, South Hadley  
 RICHMOND, MYLES S. C53-80 Nagog Hill Rd., Acton  
 RICHMOND, RHODA B. C52-48 Selden, Dorchester  
 RICHTER, WILBURT J. C53-8 Hillside Ave., Bedford  
 RICKER, HAROLD S. C53-South, Northboro  
 RIGALI, LOUIS A. C52-30 Linden, Mendon  
 RIKERT, PAUL E. C53-9 Winchester Rd., East Northfield  
 RILEY, JOSEPH R. C54-88 School, Middleboro  
 RIPLEY, WILLIAM, III C54-13 N. Main, Cohasset  
 RITTENBERG, JUDIE B. C54-320 Russell Rd., Brookline  
 RITTER, JOHN H. C53-Greenwich Rd., Hardwick  
 RITZI, CHARLES E. C53-37 Maple, Westwood  
 ROBINS, PAUL H. C54-34 South Ave., Melrose  
 ROBERTS, JANE C. C54-King, Groveland  
 ROBERTSHAW, THELMA I. C54-Box 437, Aquirre, Puerto Rico  
 ROBERTSON, MARILYN E. C53-54 Barrows, North Attleboro  
 ROBEY, CURTIS C52-41 Elmwood Ave., Fisherville  
 ROBINSON, JANET M. C54-Mendon  
 ROBINSON, PHYLLIS C54-8 Starkey Ave., Attleboro  
 ROCHETTE, RICHARD E. C52-27 Windsor, Worcester  
 ROCKWOOD, MARGARET C53-10 Ossipee, Walpole  
 ROCKWOOD, WALTER G. C53-41 Lewis Ave., Walpole  
 RODMAN, MORIS R. C52-20 Mountain, Sharon  
 ROGERS, FRANCES L. C53-2 Pine, Paxton  
 ROGERS, JOSEPH R., III C54-Strong, Amherst  
 ROGERS, OWEN M. C52-Star Route No. 4125, Worcester  
 ROGOWSKI, EDWARD R. C52-60 Saratoga Ave., Chicopee  
 ROLANDER, PAUL E. C52-40 Boyd, Worcester  
 ROLFS, HARRY B. C52-36 Lind, Westwood  
 ROLLAND, LEROY B. C52-115 Spring Leeds  
 ROMANO, CATHERINE A. C52-360 Water, Fitchburg  
 ROMASCO, ALBERT U. C53-325 Fenn, Pittsfield  
 ROMER, BERNARD R. C53-44 Wilmington Ave., Dorchester  
 ROOS, GEORGE E. C52-28 Phoenix, Springfield  
 ROSA, ROBERT E. C54-17 Park, Westwood  
 ROSE, AUDREY F. C52-Jeffrey's Neck Rd., Ipswich  
 ROSEMAN, JACK C54-16 Sumner Circle, Lynn  
 ROSEN, MARVIN C54-235 Freeman, Brookline  
 ROSENFELD, DANIEL C53-183 Callender, Dorchester  
 ROSENSTEIN, JOSEPH C53-100 Geneva Ave., Roxbury  
 ROSS, BEVERLY C54-7 Richmond Rd., Natick  
 ROSS, DONALD E. JR., C54-44 No. Prospect, Amherst  
 ROSS, JAMES D. C54-15 Millbury, Grafton  
 ROULLARD, CATHERINE L. C52-5 Grandview, Chicopee  
 ROULLARD, MARGIA C. C53-407 Prospect, Norwood  
 ROUNSEVELL, RUTH E. C52-Mason Rd., East Freetown  
 ROWELL, BARBARA J. C52-1039 Plymouth Ave., Fall River  
 RUBIN, ROBERT J. C53-41 Homer, Boston  
 RUBINOFF, JUDITH M. C52-122 Park, Brookline  
 RUDMAN, ARLENE D. C53-Stratton Rd., Williamstown  
 RUDY, WALTER L. C52-75 Pine, Florence  
 RUGANI, BARBARA R. C54-193 Bay Ave., Springfield  
 RUSSELL, ROBERT H. C54-659 Southbridge, Worcester  
 RUSSELL, WILLIAM M. C53-South, Belchertown  
 RUTMAN, LAWRENCE A. C52-26 Gibbs, Brookline  
 RYAN, BARBARA A. C54-22 Curtis Terr., Pittsfield  
 RYAN, SLANEY J. C53-27 Sumner Ave., Florence  
 RYAN, EDWARD M. C53-18 Kellogg Ave., Amherst  
 RYAN, EUGENE J. C52-50 Talcott Ave., West Springfield  
 RYAN, WILLIAM B. C54-14 Main, Gardner  
 RYDER, JEAN C. C53-54 Olive, Methuen  
 RYERSON, RUTH M. C52-13 Marion, Haverhill

S

ST. GERMAIN, ALBERT R. C54-19 Colburn, Waltham  
 ST. PAUL, CHARLES A. C54-37 Procter Circle, Peabody  
 ST. PIERRE, JOHN N. C53-132 Beauclay Ave., Fairview  
 SALAMÉ, GEORGE C52-2494 Main, Springfield  
 SALANDER, DONALD K. C52-17 Webster, Taunton  
 SALTMAN, ADELE D. C53-52 Babcock, Brookline  
 SALTMAN, SHELDON A. C53-12 Winchester, Newton  
 SALTVINI, PHYLLIS A. C54-Prospect Terr., Chester  
 SANBORN, JEAN C52-87 Hargreaves Ave., Somerset  
 SANDERS, JUDITH C53-80 Malden, Everett  
 SANFORD, BEVERLY C. C53-46 Laurel, Longmeadow  
 SANTAMOUR, FRANK S. C53-42 Joffe, Lowell  
 SAPOLSKY, ELAINE L. C54-126 Eastern Ave., Lynn  
 SARDO, PHILIP J. C52-15 Maple, Melrose  
 SARGENT, JOYCE C54-Old Ayer Rd., Grafton

SARGENT, WALTER M. C53-1 Arbutus Rd., Swampscott  
 SARNO, JOHN J. C54-55 Sheridan Ave., Medford  
 SAULNIER, JOHN R. C54-West Brookfield  
 SAUNDERS, HERBERT F. C53-2 Pauline, Revere  
 SAUNDERS, MARIE E. C54-Box 67 Griswoldville  
 SAUNDERS, WESLEY L. C54-36 Rocky Neck Ave., Gloucester  
 SAVINO, STEPHEN V. C53-48 Walnut, Northampton  
 SADOWSKI, BERNARD K. C54-North, Hatfield  
 SARAZA, DOROTHY A. C54-North Rd., Hampden  
 SCAGARINI, MARGARET M. C54-38 Pleasant, Westfield  
 SCANLON, MARY P. C54-25 Liberty, East Taunton  
 SCHANBERG, BAILEY R. C53-60 Hammond, Clinton  
 SCHINDLER, PATRICIA L. C52-Monponsett, Halifax  
 SCHNETZER, JOAN M. C53-11 Davison, Springfield  
 SCHOFIELD, BRADFORD H. C52-577 Main, Watertown  
 SCHOFIELD, DONALD F. C53-2 Crown, Clinton  
 SCUDERI, CARMELO J. C54-187 Hancock, Springfield  
 SCUDERI, THOMAS G. C52-73A High, Lawrence  
 SEAMAN, ELMER E. C53-62 Coolidge, Sherborn  
 SEARS, EARLE S. C52-80 Beech Ave., Melrose  
 SEARS, JOHN F. C52-35 Carlton, Holyoke  
 SEARS, MICHAEL T. C53-35 East, Holyoke  
 SEAVER, JOHN W. C52-661 Concord, Framingham  
 SEEL, FREDERICK B. C52-23 Girard Ave., Springfield  
 SECAL, DAVID P. C54-298 Waltham, West Newton  
 SEGAL, ROBERT M. C53-56 Park Vale Ave., Allston  
 SEGAL, MILDRED E. C52-Southampton Rd., Westfield  
 SEIDMAN, HERMIA L. C54-128 Commonwealth Ave., Springfield  
 SEIFERTH, G. FREDERICK, JR., C52-79 Wittington Rd., Newtonville  
 SELFRIDGE, FRED F. C53-Brookside Rd., Nabossett  
 SENA, DAVID A. C52-Park Hill Orchards, Easthampton  
 SENGABAUGH, PHYLLIS E. C53-8 Melvin Ave., Shrewsbury  
 SERVIS, GEORGE E. C53-34 Fairwood, Boston  
 SERVAIS, ROBERT A. C53-88 Jewel, Mansfield  
 SEXTON, EDWARD V. C53-39 Prospect, Greenfield  
 SHANNON, JOHN D. C54-141 Massachusetts Ave., Springfield  
 SHAPIRO, BARBARA D. C53-11 Taylor, Saugus  
 SHARKEY, RUTH L. C52-47 Deerville Rd., Attleboro  
 SHARROW, ARNOLD H. C53-11 Clark Ave., Chelsea  
 SHAUGHNESSY, JOHN H. C53-15 Columbus Ave., Ashland  
 SHAW, LAWRENCE H. C52-108 Commercial, Weymouth  
 SHEA, NATHAN K. C54-130 Hillside Rd., Franklin  
 SHEA, DANIEL J., JR. C52-47 Carew, Springfield  
 SHEARER, KATHEN G. C53-Colrain  
 SHEARER, LAWRENCE E., JR.-Colrain  
 SHEEHAN, JOAN C53-358 Cedar, New Bedford  
 SHEIBER, ROBERT C52-153 Bryant, Malden  
 SHELDON, NOEL K. C53-RFD No. 4, Middlebury, Vt.  
 SHEPARD, CLARENCE H. C52-15 Saulte Ave., Quincy  
 SHER, GERARD J. C52-52 Tolman, Dorchester  
 SHIELDS, CHARLES A. C53-55 Phillips, Methuen  
 SHIFF, CONSTANCE R. C52-44 Dexter, Malden  
 SHINE, PHILIP J. C54-54 Hollywood, Springfield  
 SHLIFER, JIMMIE J. C54-32 Bicknell, Dorchester  
 SHOR, NORMA, C54-37 Warner, Dorchester  
 SHORE, EMMER E. C53-57 Newwood, Newton  
 SHORES, RICHARD C. C54-Brattleboro Rd., Bernardston  
 SHOREY, HARRY H. C53-429 Furnace Brk. Pkwy., Quincy  
 SHRADER, WILLIAM W. C53-31 Holden Rd., West Newton  
 SHUMAN, ALAN L. C53-32 Hasmer, Mattapan  
 SHUWAY, ALLEN L., JR. C54-The Bars, Deerfield  
 SIAKOTOS, ARISTOTLE N. C52-40 Emmett Ave., Dedham  
 SIDMAN, MARTIN A. C53-42 Hiawatha Rd., Mattapan  
 SIEVERS, HERBERT H. C52-12 Paulgare, Jamaica Plain  
 SIKORA, VICTORIA J. C53-37 Brownville Ave., Ipswich  
 SILCOX, NORMAN W. C53-510 Varnum Ave., Lowell  
 SILVA, JOYCE A. C54-46 Edwards, Springfield  
 SILVERMAN, RICHARD D. C54-86 Audubon Dr., Chestnut Hill  
 SIMMONS, CHARLES G. C52-164 Washington, Fairhaven  
 SIMPKINS, JOAN A. C54-46 Park Circle, Great Neck, N. Y.  
 SIMPSON, GEORGE J., JR. C52-67 Ventura, Springfield  
 SINKIEWICZ, ROBERT J. C52-7 Vermont Ave., Brockton  
 SIRULL, ROBERT M. C52-114 Abbot, Dorchester  
 SKANTZ, KENNETH G. C52-87 Wesson Ave., Quincy  
 SKELLINGS, EDMUND G. C53-937 Front, Chicopee Falls  
 SKIBISKI, JOHN F., JR. C54-Elizabeth Rock, Northampton  
 SKILLING, DOROTHY L. C54-281 So. Franklin, Halbrook  
 SLASKEY, LEON R. C52-188 W. Main, Everett  
 SLATOFF, JOHN L. C52-186 Woodland, Springfield  
 SLAVIN, WILLIAM M. C54-29 Bridgport, Worcester  
 SLEIN, RICHARD X. C53-73 W. Milton, Readville  
 SMALL, MARCIA C. C53-51/5 Twinehurst, Southbridge  
 SMILEY, ROBERT L. C52-67 Pleasant, Plymouth  
 SMITH, ALFRED F. C52-558 White, Springfield  
 SMITH, CARLETON C54-42 Fletcher Rd., Bedford  
 SMITH, CAROL C53-22 Brookline Ave., Springfield  
 SMITH, CHRISTOPHER G. C53-66 North, Grafton  
 SMITH, CRAWFORD K., JR. C52-17 Montauk Rd., Turners Falls  
 SMITH, DONALD C. C52-13 Quincy, Greenboro  
 SMITH, ELAINE S. C52-185 Cross, Malden  
 SMITH, GEORGE G. C52-189 Lowe, Leominster  
 SMITH, HARRY A. C52-1342 Main, Leominster  
 SMITH, JOY A. C54-16 Pilgrim Rd., Marblehead  
 SMITH, JOYCE C. C54-24 Worthy Ave., West Springfield  
 SMITH, LUTHER G. C53-107 E. Main, Cranston  
 SMITH, MICHAEL J. C52-66 Whitney, Roxbury  
 SMITH, PATRICIA M. C53-20 Woodside Pk., Winthrop  
 SMITH, PETER W. C54-Goodale, West Boylston  
 SMITH, RICHARD J. C54-Bridge, Bridgewater  
 SMITH, ROBERT A. C52-33 Washington Ave., Needham

**AMHERST  
OIL COMPANY**

HEATING OILS and  
OIL BURNER SERVICE

OIL BURNERS  
BOILERS and FURNACES  
ELECTRIC and GAS STOVES  
ELECTRICAL APPLIANCES  
G. E. and KELVINATOR REFRIGERATORS  
DEEP FREEZE UNITS

**321 Main Street**

Telephone 999 or 975

---

**R O W E ' S  
Garage, Inc.**

SERVICE FOR ALL MAKES  
OF CARS

CHRYSLER and PLYMOUTH Dealers

●  
**37 East Pleasant Street**

Telephone 549

**DANIEL O'CONNELL'S  
SONS, INC.**

Established 1879

GENERAL CONTRACTORS

**480 Hampden Street  
HOLYOKE, MASS.**

Builders of New  
UNIVERSITY BOILER HOUSE

---

**THE LORD JEFFERY**

**AMHERST, MASSACHUSETTS**



ATTRACTIVE ROOMS

COLONIAL DINING ROOM

COFFEE SHOP • COCKTAIL LOUNGE



SMITH, ROBERT B. C52—West, Barre  
SMITH, ROBERT D. C54—379 High, Hanson  
SMITH, ROBERT S. C54—118 Abbott Ave., Leominster  
SMITH, RONALD H. C53—27 Dewey Ave., East Longmeadow  
SMITH, SHIRLEY M. C54—153 Coe, Springfield  
SMITH, THOMAS M. C54—10 Ellis, Dorchester  
SMOKLER, LEONARD C53—77 Walnut Pk., Roxbury  
SMOLA, CHESTER L. C54—75 North, Three Rivers  
SNIADO, JOHN L. C53—Park Hill Rd., Easthampton  
SNIFFEN, JAMES L. C52—Clinton Ave., Westport, Conn.  
SOKALA, PAUL L. C53—288 Newton, South Hadley Falls  
SOKOL, DAVID L. C53—46 Waltham Hill, Westport  
SOLBERG, MYRON C52—63 Cheney, Roxbury  
SOLSTAD, ODDVAR—Gluckstadgade, Oslo, Norway  
SOLTYS, JOHN J. C53—13 Union, Holyoke  
SONDRINI, NATE F. C53—211 Apremont, Adams  
SONGER, ROBERT E. C53—76 Hillman Ave., Orange  
SOSTEK, HERBERT A. C53—193 Pleasant, Brookline  
SOTTILE, FRANK S. C52—10 Fir, South Barre  
SOUTHWORTH, ROBERT W. C53—36 Pittsfield Ave., Pittsfield  
SOWRYDA, SOPHIA C54—68 W. Grove, Middleboro  
SPAT, WILLIAM C. C54—Millers Falls Rd., Millers Falls  
SPAUDING, ARTHUR A. C54—108 E. Main, Georgetown  
SPEAK, HERBERT A. C52—398 Lincoln Ave., Saugus  
SPEAR, FRANK L. C53—32 Common, Walpole  
SPELTMAN, JOAN A. C54—15 Norton, Worcester  
SPENCER, RICHARD P. C53—30 Wellington, Springfield  
SPENCER, WILLIAM H. C52—490 Front, Weymouth  
SPILLER, ROBERT C52—100 Woodford Rd., Auburndale  
SPITZ, CHARLENE A. C54—533 Blue Hills Pkwy., Milton  
SPOONER, SHEILA C54—93 Oak, Natick  
STACK, JOAN T. C53—76 Chapel, Northampton  
STAFFORD, GAIL J. C54—227 River Dr., North Hadley  
STAMATOPOULOS, JAMES L. C54—109 Wells, Greenfield  
STANLEY, ARTHUR D. C54—148 Belcher, Springfield  
STANLEY, WILLIAM J., JR. C52—Becker  
STAPLETON, JEAN H. C54—4 Lafavour Ave., Beverly  
STAPLES, KATHLEEN E. C52—8 Carlton, Peabody  
STATHOPOULOS, HARRY C54—21 Fairmont, Malden  
STADMAN, WILFRED H. C52—100 Brookfield, Brookfield  
STEBBINS, ALBERT J. C52—College Hwy., Southwick  
STEBBINS, ROLAND F. C54—4 Anderson Ave., Holyoke  
STEERE, ROBERT E., JR. C54—Chapachet, R. I.  
STEIGLEDER, ARTHUR E. C53—4 Kirby, South Dartmouth  
STILLUTO, MICHAEL R. C54—108 Central, Leominster  
STEPHAN, PAULINE H. C54—277 Reading, Reading  
STEPHENS, GEORGE R., JR. C52—449 River Rd., Agawam  
STEPHENS, WILLIAM C. C53—67 No. Union, Arlington  
STERMAN, DIANE M. C54—9 Seward Ave., Beverly  
STETSON, HARVEY L. C53—37 Wiltshire Rd., Brighton  
STEVENS, BARBARA S. C52—40 Bronwood, Arlington  
STEVENS, DONALD C54—108 W. Reading  
STEVENS, HERBERT C. C54—Main, Charlton  
STEVENS, ROGER T. C53—32 Cedar, Gardner  
STEWART, EDWARD A. C54—30 Lebanon Ave., Pittsfield  
STEWART, VIRGINIA M. C54—86 Walnut, Natick  
STILES, DOROTHY H. C52—Box 230, Bolton  
STILES, EDWIN H. C54—Nutter Rd., North Reading  
STILES, RUTH B. C54—Box 230, Bolton  
STINSON, DOROTHY M. C52—7 Horton Pl., Milton  
STOHLMANN, BERNICE L. C53—E. Hoosac, Adams  
STOKES, EMERY T. C52—142 Kenzo, Haverhill  
STONE, BERYL C52—11 Pleasant, West Brookfield  
STONE, EVELYN C54—38 Oakwood Ave., Auburn  
STOREY, DAVID A. C54—Adams, Westboro  
TOSKIN, LAURA C52—Pittsfield-Lenox Rd., Lenox  
STOITZ, JOHN C. C54—132 L. Turners Falls  
STOWELL, SYLVIA C. C54—50, Main, New Salem  
STRATTON, DOROTHY M. C54—27 Water, Newburyport  
STREET, OSWALD C. C54—114 Fenway, Boston  
STROMGREN, RICHARD L. C54—College Hwy., Southwick  
STRONACH, M. JOAN C53—18 Dickinson, Northampton  
STRONG, PAULINE E. C52—71 Mill, Westfield  
STROTHER, MARGARET F. C54—155 Prospect, Windsor, Conn.  
STUART, JOHN R., III C53—205 Hill River  
STURTEVANT, ROBERT H. C53—80 Beech, Greenfield  
SUTZMAN, BUY G. C54—17 Cosby Ave., Amherst  
SUCHOCKI, JOHN M. C53—Palmer Rd., Monson  
SUGARMAN, FRANK M. C53—176 Harvard, Malden  
SUGARMAN, H. ARTHUR—49 Ellington, Dorchester  
SUITOR, EARL C., JR. C52—Maple, Hinsdale  
SUKACKAS, RUTH J. C54—43A Bennington, Lawrence  
SULINSKI, ELIZABETH L. C54—90 Spring, Northampton  
SULLIVAN, BETTY C53—54 California Ave., Springfield  
SULLIVAN, CAROL F. C52—110 Washington Rd., Springfield  
SULLIVAN, DANIEL W. C53—779 Park Rd., East Longmeadow  
SULLIVAN, EDWARD D. C54—5 Hillside Ave., Lawrence  
SULLIVAN, PHILIP J. C53—Pleasant, Groton  
SULLIVAN, RUTH L. C53—South, Belchertown  
SULLIVAN, STEPHEN J. C54—112 No. Whitney, Amherst  
SULLIVAN, VIRGINIA K. C52—6, Perryway Ct., Easthampton  
SULLIVAN, WALTER P. C54—19 Westland Ave., Chelmsford  
SUMMERS, BARBARA J. C53—34 Adams, Braintree  
SUNTER, EDWARD P. C53—148 Hartford Terr., Springfield  
SURRENANT, PETER C. C54—RFD No. 3, Amherst  
SUTCLIFFE, LYNNWOOD W. C54—205 Main Ave., Onset  
SUTWALLE, AUDREY F. C53—19, Westport  
SWANA, JOHN J. C53—Perryville Rd., Dudley  
SWEENEY, WILLIAM A. C54—62 Chatham Rd., Longmeadow  
SWIFT, CINTHIA E. C54—36 Pine Oak Way, Falmouth

SWIFT, DOROTHY G. C53—98 Florence, Springfield  
SZAFRANSKI, STANLEY J. C52—30 Coolidge Ave., Westfield  
SZARKOWSKI, JOHN A. C52—242 Russell, Hadley  
SZCZBAK, CONSTANCE M. C54—126 Fort Pleasant Ave., Springfield  
SZOSTAK, WALTER S. C52—152 Russell, Hadley  
SZUREK, ANTHONY J., JR. C53—East Rd., Adams

## T

TAATJES, JOHN C54—779 Broadway, Saugus  
TAPT, MILTON C. C54—101 Oak, Uxbridge  
TALBOT, PHILIP E. C54—Clemence Hill, Southbridge  
TANNER, HARRIS M. C53—304 Hillside Ave., Holyoke  
TANOFESKY, ROBERT C52—27 Walcott, Dorchester  
TARANTINO, PASQUALE A. C52—215 Endicott, Boston  
TAPPAN, PETER G. C54—8 Conant, Beverly  
TARAPATA, MABEL F. C52—No. Main, South Deerfield  
TAR, DAVID W. C53—580 Lynn Falls Pkwy., Melrose  
TATARZYCKI, EDWARD M. C52—67 Main, Florence  
TATHAN, DAVID F. C54—479 Chestnut, East Lynn  
TATROSIAN, JACK C54—81 Pilling, Haverhill  
TATRO, RANDALL B. C54—15 Charles, Walpole  
TATTLEBAUM, PAULA C54—10 Wilmington Ave., Dorchester  
TAUBER, JANICE R. C54—12 Birch, Clinton  
TAYLOR, CHARLES F. C52—Tilston Rd., Randolph  
TAYLOR, DEBORAH M. C52—Utter Rd., RFD No. 2, Amherst  
TAYLOR, GORDON E. C52—RFD No. 2, Shelburne Falls  
TAYLOR, SYLVIA E. C54—123 Quinapoxet Lane, Worcester  
TEACAR, EDWARD J. C52—74 Pleasant, Three Rivers  
TENNEY, RAYMOND F. C53—384 Davis, Greenfield  
TERRY, VINCENT G. C54—15 Princeton Ave., Beverly  
TETE, ELINOR M. C54—4 Darling, Nantucket  
TETREAU, ANDRE R. C53—Blair Rd., Warren  
THACHER, CHRISTOPHER H. C54—95 College, Amherst  
THACHER, WILLIAM J., JR.—Main, South Dennis  
THEROUX, EDWARD J. C53—9 Clinton Ave., Peabody  
THIBODEAU, ROBERT W. C54—49 Webster, Peabody  
THIMOT, GEORGE W., JR. C53—117 Manning, Hudson  
THIMOT, ROBERT P. C53—117 Manning, Hudson  
THOMAS, BRUCE L. C53—14 Cosby Ave., Amherst  
THOMPSON, DAVID B. C52—30 Willow, Fair River  
THORNDIKE, RAYMOND S. C53—23 E. Highland Ave., Melrose  
TIBBETTS, HAYDEN B., JR. C54—120 Union, Holliston  
TIBERT, RICHARD F. C52—Bartlett, Northboro  
TICKELIS, FENELOPE C52—115 Cedar, Haverhill  
TIKANEN, WERNER A. C53—149 Swomi Rd., Quincy  
TILLY, SWAN E. C54—160, Main, North Andover  
TILTON, CHARLES W. C54—83 Elm, South Dartmouth  
TITLEBAUM, MARK D. C53—81 Maple, Roxbury  
TOBER, GERALD H. C54—95 Warren Terr., Longmeadow  
TOBIN, BARBARA L. C53—5 Walcott Rd., Lynn  
TODESCO, JOSEPH C54—556 No. Main, Mansfield  
TOMASKO, EDWIN A. C53—8 Nash, Willimansett  
TOMLINSON, ALBERT R., JR. C53—Box 41, Wales  
TOMPKINS, FREDERICK W. C54—Pleasant, South Natick  
TONER, EILEEN C53—27 Broad, Nantucket  
TONKS, JEAN A. C54—3 Copeland Ave., Reading  
TOKER, CHARLES T. C53—Robinson Rd., Littleton  
TORRES, MARIE E. C53—62 Conley Ave., East Longmeadow  
TORREY, RICHARD E. C52—112 Dunmoreland, Springfield  
TOSCANO, JOHN P. C54—144 Elm, Southbridge  
TOSTI, JOSEPH C54—23 Waverly, Framingham  
TOUHER, JOHN B. C52—9 Holly Ave., Greenfield  
TOWERS, HERBERT G. C54—24 Worland Rd., Wellesley Hills  
TRAVERS, JEAN C. C52—55 Reuter Ave., Pittsfield  
TREVOR, FREDERICK A., JR.—214 Porter, Melrose  
TRIGGA, EUGENE A. C54—19 Adams, Malden  
TRENHOLM, RICHARD M.—273 Appleton, Arlington  
TRCIT, Gordon R. C52—Summer, Rehoboth  
TRULL, H. BAILEY C54—60 Stratford, Lowell  
TRULL, JUNE BARBARA C54—18 Charles, Westboro  
TRUMBULL, JOHN C. C52—93 Lincoln Ave., Haverhill  
TUCKER, JOHN B. C53—1 South, Marion  
TUCKER, MELVIN J. C53—86 Sanderson, Greenfield  
TURNER, EILEEN E. C52—89 Charenton, Newton Hlds.  
TURNER, LEO F. C53—15 Inland, Lowell  
TURNER, PAULINE E. C54—640 Prospect, Methuen  
TUTTLE, PAAMELA C53—Hallett Rd., Chatham  
TUTTLE, ROBERT B. C54—Southbridge Rd., Warren  
TWARDOS, EDWARD V. C52—227 Ashley Ave., West Springfield

## U

UBERTALLI, JAMES A. C52—101 Pinehurst Rd., Holyoke  
UBERTALLI, VIRGINIA M. C52—155 Beacon Ave., Holyoke  
UMINA, ANTHONY P. C53—Federal Circle M-1, Amherst  
UNDERHILL, BARBARA A. C54—63 Washington Ave., Needham  
UPHAM, EDWARD G. C53—Empire Hill A-1, Amherst  
URBANHECK, BARBARA A. C53—23 Second, Adams

## V

VANASSE, GERALD A. C52—36 Linden, New Bedford  
VANSE, RICHARD R. C52—Federal Circle M-5, Amherst  
VANDERPOL, MILDRED C53—757 Washington, Fairhaven  
VANDERPYL, ELLIS E. C53—12 Woff Rd., Worcester  
VARA, CARMINE A. C54—22 Mason Terr., Brookline  
VASSEUR, ROBERT W. C54—59 Quincy, North Adams  
VENT, NANCY E. C54—80 Federal, Salem  
VIERA, SUZANNE G. C53—No. Whitney 5t. Ext., Amherst  
VIERA, HELEN C. C53—Vineyard West Haven  
VILIESIS, VITIE G. C53—King, West Haven  
VINLE, MARCIA A. C54—19 Lenox Ave., Pittsfield

**A & P HELPS YOU  
EAT BETTER  
SPEND LESS**

If you like good foods and good food values, too—then A & P is the place for you! Each and every day of the week your friendly A & P Super Market offers grand tasting foods at budget-pleasing prices. But don't take our word for it. Ask any of our regular customers! You'll discover that when A & P is your food headquarters, you get real values on all your food purchases . . . each and every day you shop. Come in today!

**CHILDS OLDSMOBILE  
SALES and SERVICE**

SEE THE NEW  
"88" ROCKET OLDSMOBILE  
LIVELIER, LOVELIER, ROOMIER

On Display at

**CHILDS MOTOR CO., INC.**

**57 King Street  
NORTHAMPTON, MASS.**

Telephone 628

**AMHERST  
SAVINGS BANK**



SAVINGS ACCOUNTS AND  
AGENTS FOR SAVINGS BANK  
LIFE INSURANCE

ASSETS—\$18,878,489.50

SURPLUS—\$2,466,015.56



**AMHERST, MASS.**



VINZI, ANGELO C53-100 Elliott, Worcester  
VITALI, BURT M. C52-74 Hawley, Northampton  
VITALI, RICHARD J. C53-10 Silverwood Terr., South Hadley  
VIVALDI, ISAAC E. C52-102 Furnace, North Adams  
VOLK, CHARLOTTE W. C53-140 River, Hyde Park  
VONDELL, RICHARD M. C52-80 Fearing, Amherst  
VREDEBURG, CHARLES E. C53-225 Oak Grove Ave., Springfield  
VREELAND, JAMES B. C52-Skyline Trail, Middlefield

## W

WADDINGTON, BARBARA A. C54-15 Sumner, North Amherst  
WADE, RICHARD S. C54-86 Lincoln, Wallston  
WADE, WINTHROP B. C52-92 County Rd., Ipswich  
WALTZ, SUMNER C53-24 Grape, Malden  
WAKEFIELD, MARCIA E. C54-Willbur Ave., Swansea  
WAKEMAN, ROBERT A. C54-Charlton Rd., East Brookfield  
WAKS, NORMAN C52-92 Fountain, Haverhill  
WAKSTEIN, ALLEN M. C53-61 Forest Park Ave., Springfield  
WALKER, JO-ANN A. C54-17 Huttleston Ave., Fairhaven  
WALKER, MERRILL B., JR. C54-Tobey Lane, Mottapaisset  
WALKER, RANDALL H. C53-50 Walnut, Braintree  
WALKER, ROBERT W. C54-192 Taylor, Quincy  
WALKINSHAW, THOMAS G. C52-367 No. Pleasant, Amherst  
WALLACE, ELIOT L. C52-6 Tennis Rd., Mottapan  
WALSH, KENDALL J. C53-172 Sargeant, Holyoke  
WALSH, PATRICIA A. C54-211 Worcester Rd., Framingham  
WALTER, HENRY J. C53-High, RFD, Rockland  
WALTERMIRE, JOAN T. C53-99 W. Wyclom Ave., Melrose  
WALZ, RODNEY J. C54-1193 Elm, West Springfield  
WARE, DONALD M. C53-Federal Circle A-2, Amherst  
WARGER, CORINE S. C54-Roaring Brook Rd., Conway  
WARNER, ALBERT S., JR. C53-136 Marsden, Springfield  
WARNER, ALLEN O. C54-Mountain, Haydensville  
WARREN, BLANCHARD D. C53-High, Medfield  
WARREN, FRANCIS W. C54-Crescent, Stow  
WARREN, GEORGE T. C54-98 Walnut, North Brookfield  
WARREN, JAMES H., JR. C53-98 Walnut, North Brookfield  
WARREN, MARCIA C54-High, Medfield  
WARREN, RICHARD D. C54-11 Intervale Ave., Saugus  
WARREN, WILLIAM H. C52-98 Walnut, North Brookfield  
WATERHOUSE, JEAN S. C54-495 School, Webster  
WATERS, FRANKLIN D. C52-103 Lincoln, Holyoke  
WATROBA, RAYMOND L. C53-53 L, Turners Falls  
WATSON, CLINTON E. C54-73 Central Ave., Medford  
WATSON, JOHN G. C52-9 Claffin Rd., Brookline  
WATSON, JOHN M. C54-Mable, Housatonic  
WATTANAYAGORN, MONGKOL C54-2490 Tracy Pl., Washington, D. C.  
WATTS, JAMES R. C54-Cottage, Amherst  
WEBB, WILLIAM J. C54-21 Cross, Shrewsbury  
WEBBER, GEORGE R., JR. C52-36 Roosevelt Ave., Chicopee  
WEBBER, PETER J. C54-Main, Rutland  
WEBBER, PHILIP S. C52-King, Littleton  
WEBSTER, ROBERT G. C52-119 Hillside Ave., Bedford  
WEBDEN, ROBERT B. C53-1924 Read, Somerset  
WEEKS, CAROLYN F. C54-49 Tower, Methuen  
WEEKS, JAMES H. C52-20 Day, Pittsfield  
WEIDHAAS, JOHN A., JR. Westview Park, Amherst  
WEINER, BENJAMIN H. C53-101 Ellington, Dorchester  
WEINER, NATHANIEL S. C54-18 Byron Ave., Lawrence  
WEINSTEIN, BERNARD M. C53-29 Seaslom Ave., Winthrop  
WEINSTEIN, LEWIS E. C53-24 Concord Ave., Cambridge  
WEISE, RICHARD I. C54-580 Britton, Fairview  
WEISSBROD, ELINOR J. C54-1 Brightwood Ave., Holyoke  
WEISSINGER, MARJORIE A. C54-75 Hillcroft Ave., Worcester  
WEKSTEIN, WALTER D. C53-19 Columbia Park, Haverhill  
WELCH, DONALD A. C53-204 Brown Ave., Holyoke  
WELCH, EDWARD C52-170 Leyford Terr., Springfield  
WELCH, RICHARD C. C54-9 Pond, Pittsfield  
WELLETTE, WILLIAM E. C54-262 Hancock, Springfield  
WELLS, CLINTON C. C53-31 Homer, Newton Centre  
WELLS, ROBERT E., JR. C53-16 Pilgrim Rd., Woburn  
WEBNER, MARCIA L. C54-53 Greenwood, Dorchester  
WEST, GUSTAF E., JR. C52-34 Raleigh Rd., Belmont  
WESTCOTT, CYNTHIA A. C52-952 Newman Ave., Seekonk  
WESTON, HAROLD E. C52-14 Bradford Rd., Hingham  
WESTON, KENNETH G. C54-Elm, Conway  
WHEELER, DUANE E. C54-Rocky Meadow, Middleboro

WHEELER, EMILY B. C52-115 Montague Rd., North Amherst  
WHEELER, RALPH N., JR. C53-115 Mendon, Hopdale  
WHITCOMB, OLIVER A., JR. C54-Newtown Rd., Littleton  
WHITE, ANNETTE T. C53-977 No. Pleasant, Amherst  
WHITE, EDWEN G. C52-34 Prospect, North Quincy  
WHITE, EDWIN F. C54-Box 475, Mt. Hermon  
WHITE, JOY R. C52-11 Central, Auburn  
WHITE, MARGARET A. C54-Main, Stockbridge  
WHITE, RICHARD A. C52-117 High, Hudson  
WHITMORE, WILLIAM R. C53-RFD, Sunderland  
WHITTEMORE, JOEL T. C54-1 East, Stoneham  
WHITTEN, JEAN K. C54-10 Mt. Vernon, Reading  
WHORF, ALLISON H. C52-Benjamin Rd., Shirley  
WICH, KENNETH F., JR. C54-287 Dewey Ave., Pittsfield  
WICKES, IRA F., JR. C52-89 Onota, Pittsfield  
WICKMAN, IRVING G., JR. 49 Rittenhouse Terr., Springfield  
WICKMAN, KENNETH P. C52-173 West, Gardner  
WIINKAINEN, HELMI R., C52-Mable, West Barnstable  
WILCOX, WILLIAM E. C53-57 Harrison Ave., Braintree  
WILD, HERBERT T. C52-72 Herrick Rd., North Andover  
WILDE, ROBERT W. C54-5 Goldsmith Ct., Methuen  
WILK, EDWARD F. C52-38 Bourne, Three Rivers  
WILKINSON, JANE A. C54-188 Menlo, Brockton  
WILLARD, GWENETH D. C53-12 Dale Ave., Quincy  
WILLARD, NORMAN E. C52-6 Woden Lane, Worcester  
WILLARD, RALPH E. C52-199 Cedar, Fitchburg  
WILLEY, DAVID M. C52-12 Laurel Ct., Northfield  
WILLIAMS, EDWARD H. C52-80 Union, Bridgewater  
WILLIAMS, FRED W. C52-43 Scotland Rd., Reading  
WILLIAMS, HUNTINGTON C53-Sunset Dr., Glastonbury, Conn.  
WILLIAMS, ROGER L. C54-25 Sumner, Wakefield  
WILSON, RICHARD W. C52-18 Greenhilda Ave., Everett  
WILSON, HAROLD C., JR. C54-41 North Rd., Bedford  
WILSON, MARTHA E. C54-Main, West Townsend  
WILSON, NORMAN C54-1 Fulton, Methuen  
WILSON, ROBERT F. C52-23 Middlesex, Springfield  
WILSON, WARREN E. C53-6 Colony Rd., Lexington  
WINNERMAN, NORMAN S. C54-42 Emerson Rd., Winthrop  
WINSTON, JOHN H. C54-33 Perkins, Stoneham  
WINTERHALTER, ALAN R. C53-Tri, Ashland  
WOFFORD, JOHN W., JR. C54-54 Longwood Ave., Fitchburg  
WOJNER, WALTER J. C54-18 Edwin, Dorchester  
WOLF, MARTIN P. C54-147 Blue Hill Ave., Boston  
WOLSHYN, HELEN E. C52-2 Kendall Lane, Walspole  
WOLPERT, LIONEL C54-806 Sumner Ave., Springfield  
WONSIK, RICHARD J. C52-State, Belchertown  
WOOD, ALAYNE J. C54-Box 84, Church, Stockbridge  
WOOD, ELIZABETH M. C54-96 Kings Hwy., West Springfield  
WOODMAN, ELISABETH A. C54-No. Main, Oxford  
WOODWARD, BETTY M. C54-4 Roland, Middleboro  
WOODWARD, GLADYS C54-43 Whiting, Dedham  
WOODWORTH, PHILIP R. C53-King, Groveland  
WOOLF, RICHARD C. C54-862 Pleasant, Worcester  
WORDEN, WILLIAM L. C52-48 Church, Ware  
WRIGHTSON, JOAN M. C54-171/2 Marshall, Turners Falls  
WYLLIE, NORMA M. C52-13 Pierce, Fearing Hills  
WYMAN, LESTER M., JR. C53-34 Prospect, Rockland  
WYSE, ELEANOR E. C54-473 Florence, Fall River

## Y

YANKEE, ROBERT C. C52-424 E. Central, Franklin  
YARBOWS, LEONARD A. C54-22 West, Hadley  
YEGHOIAN, ISOUQHI C53-29 Grove, Haverhill  
YESAIR, DAVID W. C54-84 Main, Byfield  
YEUTTER, EVELYN A. C52-25 High, East Pepperell  
YOUNG, BARBARA K. C54-Cottage, Belchertown  
YOUNG, ELI M. C53-840 Humphreys, Swampscott  
YOUNG, JOAN C52-Main, West Dennis  
YOUNG, MURIEL A. C53-45 Ormand, Mottapan  
YUKOB, RICHARD P. C54-21 Shepherd, Lynn

## Z

ZAMARCHI, ELEANOR I. C52-3 LeBlanc, Haverhill  
ZELLAN, ROBERT L. C53-65 Calumet Rd., Holyoke  
ZELLMAN, NAOMI C53-82 Marshland, Haverhill  
ZING, ROBERT L. C52-50 Silver, West Springfield  
ZOGRAPOS, CONSTANTINE N. C52-70 Patton, Springfield  
ZULALIAN, BERNARD L. C54-15 Templeton Pkwy., Watertown

COMPLIMENTS OF  
**THE QUONSET CLUB, INC.**

Amherst Road

**HADLEY, MASS.**

---

**WARREN'S MEN STORE**

STYLE MERCHANDISE AT  
REASONABLE PRICES

69 Main Street

NEW FORMAL WEAR FOR HIRE

---

COMPLIMENTS OF

*McCallum's*

**NORTHAMPTON'S LARGEST DEPT. STORE**

Phone 1310

Free Delivery

**GIBSON  
CHEVROLET COMPANY**

CHEVROLET  
Sales and Service

40 Dickinson Street  
**AMHERST, MASS.**

Telephone 749

---

**EXCELSIOR  
PRINTING COMPANY**

COMMERCIAL and SCHOOL PRINTING

SCHOOL PRINTERS FOR OVER

50 YEARS

**NORTH ADAMS, MASS.**

---

**THE INDEX WISHES TO**

**THANK ALL ITS ADVERTISERS**

**AND RECOMMENDS THEM**

**TO ITS READERS**



for SMOOTH SAILING...

Call CAMPUS

on Your next Yearbook.

Learn WHY this Organization

is the Largest Producer

of Fine School and College Annuals.

## CAMPUS PUBLISHING

1420 WALNUT ST., PHILADELPHIA

37 WALL ST., NEW YORK

ART SERVICE • ENGRAVING • LETTERPRESS AND OFFSET PRINTING











