

UMASS/AMHERST



312066013716954

# INDEX



1954



UNIVERSITY OF MASSACHUSETTS  
LIBRARY



DATE DUE

UNIV. OF MASSACHUSETTS/AMHERST  
LIBRARY

LD  
3234  
M25  
1954  
+



Digitized by the Internet Archive  
in 2010 with funding from  
Boston Library Consortium Member Libraries

<http://www.archive.org/details/index1954univ>

Dean of Men's  
Office Copy

THE  
INDEX  
1954



UNIVERSITY  
*of*  
MASSACHUSETTS

# THE 1954 INDEX

*Eighty-fifth Edition*

*Published by the Student Body  
of the University of Massachusetts*

*Amherst*



LIBRARY  
UNIVERSITY OF  
MASSACHUSETTS  
AMHERST, MASS



## IN DEDICATION

President Van Meter has been a living landmark upon this campus since 1917. Always we have looked up to him. Paraphrasing Feste, "If that this simple symbol will serve, so; if it will not, what remedy?"

There have been, of course, temporary absences, in line of duty. For four years he was in our Extension Service and hence variously about the state. Still, it was Trustee Bowker who said, "The state is our classroom." Then Mr. Van Meter was in Ithaca for a year or so assembling residence credits for his doctorate in 1935. And whenever, summer or winter, the Appalachian Club has announced a rugged trek, he has been off for wind-swept summits in northern New England. For years the Van Meter family have gone out onto Mt. Toby on Thanksgiving Day.

The President's field of interest is pomology. Both of his daughters, however, majored in our English Department, and when their father relinquished the deanship of the School of Horticulture in 1946 to assume the exacting responsibilities of the presidency, he was qualified for sympathetic and understanding leadership in terms of the entire campus. No president after eight years of administration has had so few critics, so many friends.

F. P. R.





RALPH ALBERT VAN METER

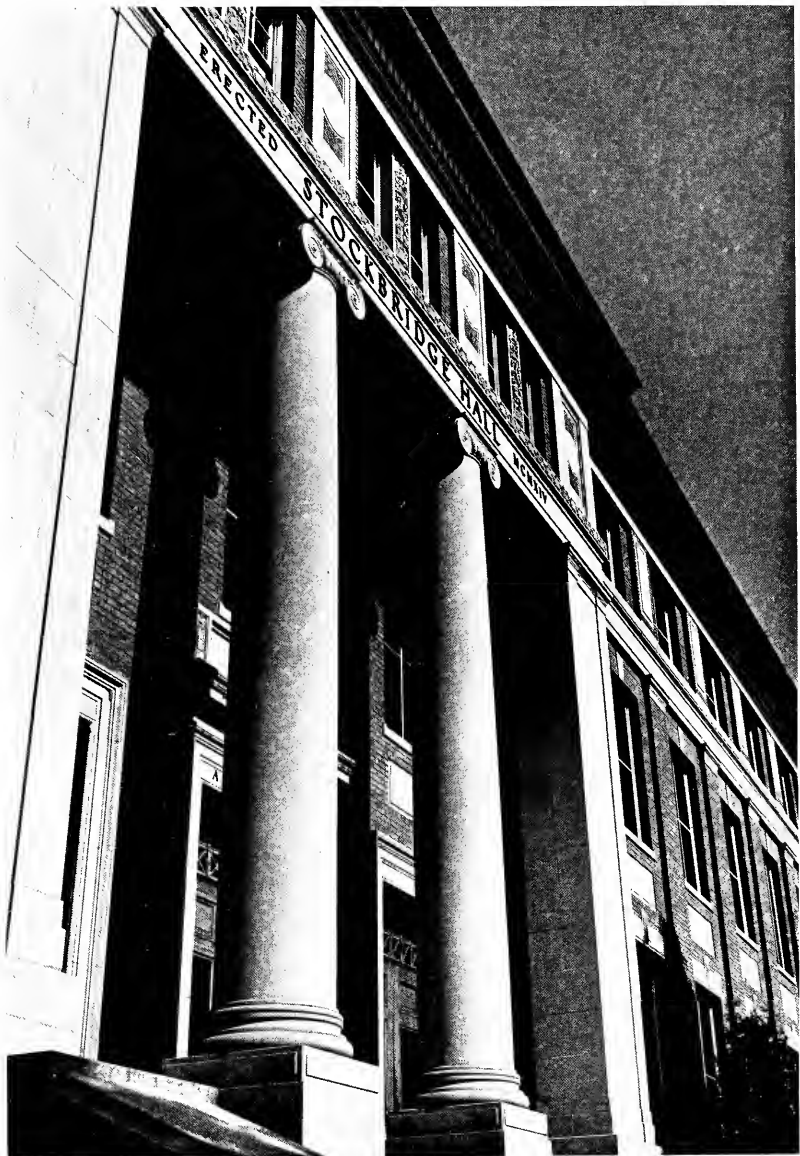

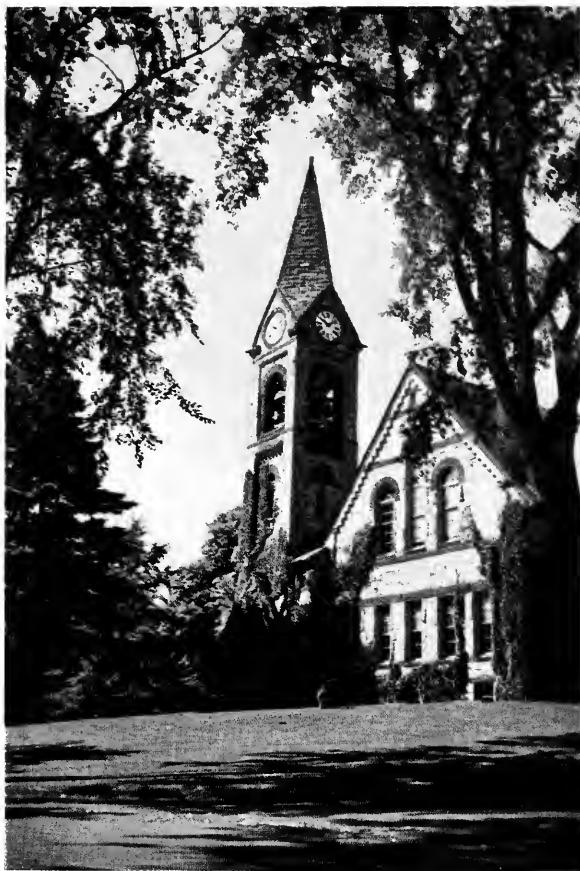

## **YEAR IN REVIEW**

## APRIL

April — showers and sunshine, Greeks and grass.

Vacation was over, and the final flurry had begun.

Midsemester reports appeared and then were forgotten under the soothing influence of Conrad Thibault and the Angelaires, "Plaisir d'Amour" and "Claire de Lune."

Greek Week, filled with fun and competition, was first on the social calendar and was climaxed by the Greek Ball, over which Carol Handy reigned supreme. Vaughn Monroe and his orchestra not only provided the music but also nation-

alized the dance; for the program which he recorded at the beginning of the dance was later broadcast from coast to coast.

Prominent guest speakers emphasized the diversity of our university program. Mathematician Norbert Weiner, Senator John Kennedy, and M. Pierre Trouvat of the World University Service were all greeted enthusiastically by interested students.

Sudden showers and an active WOW—Walk on Walks—campaign turned the grass green and spirits high. Winter came back for



APRIL



Still say it's a distillery.



# APRIL



Fiesta time

a final thrust, and Spring Day was delayed — because of snow!

MTRP worked and planned; the French Club put on one-act plays; and the Senate convinced the students that progress must be paid for by a rise in the student tax.

The senior class went into a huddle to decide upon their class gift, the establishment of a University History Room in Goodell Library, a lasting, long-needed gift.

Mysterious ads appeared in the *Collegian* offering plans for "the perfect honeymoon" — and everyone knew spring had arrived.

J. Phelan and friend



May means spring, and spring means picnics, and last-minute cramming. The end of one year, the plans for the next.

Parents came to see for themselves how their children lived, but all of a sudden were too busy to find out. In one weekend — *Two on an Island*, the Bay State Dairy Classic, a military show, a Naiads aquatic show, a Band concert, and the Women's Honors Convocation.

The Junior-Senior Processional-candles flickered against the dark background of College Pond, while the senior women sang farewell to those who would soon take their places.



The winnah!

Pa-a-ss in review

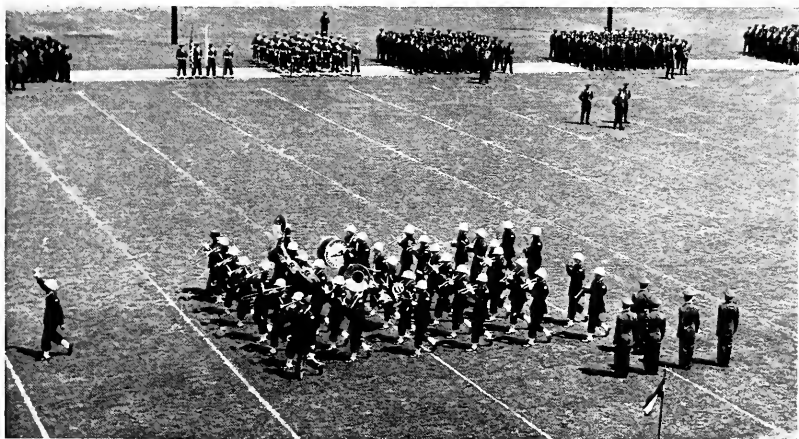

# MAY

Robert Frost came to the campus to share with us his poetry and his wit.

The *Collegian* prodded and the campus gave, and Dr. Goldberg went to the WUS conference in Istanbul.

The month whirled to a close with the chorale's musical drama *Lost in the Stars*, the ROTC review, the tapping of Isogon, Adelpia, Scrolls, and Maroon Key, next year's leaders.

The final blow — exams; and the underclassmen left. The Seniors were on their own.



Frost—Amherst Bard

"Lost in the Stars"





## JUNE



At last

June! The Seniors' four-year wheel had spun full circle. Their time was up. A four-day whirl: graduation; the last peal of the Chapel bells.

June 4. Toto's in Northampton was the scene of the Senior Banquet, fête and food.

June 5. The Sophomores paid the Seniors their final tribute at the Soph-Senior Hop. Jesse Smith and his orchestra provided music to dream to.

June 6. Class Night with the class making its formal farewell as undergraduates. Senior class president Dave Flood passed his mantle over to Junior class president

"And as you stand at the crossroads..."

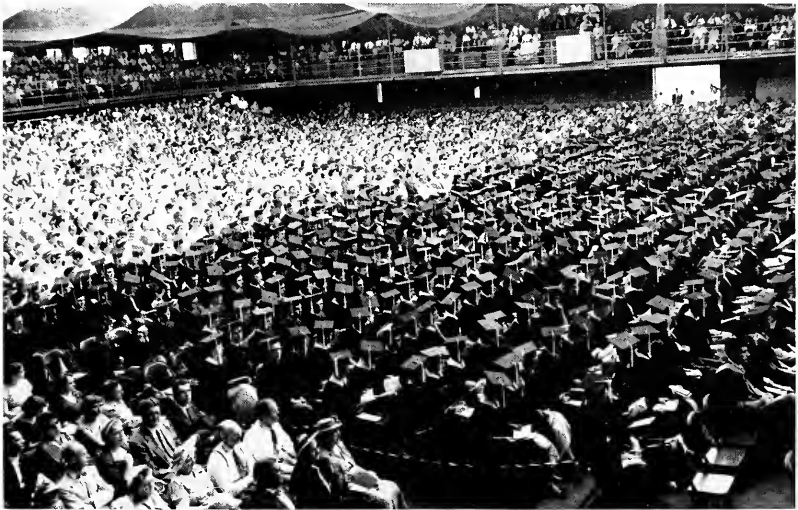

# JUNE



Sitting some out

Joe Lucier, thus symbolizing the continuance of traditions and of duties. True to the Mettawampe spirit the class gripes were aired, the hatchet was buried and the peacepipe took its place. The class ode, oration and song, the dedication and planting of the ivy, and the Roister Doister play all completed the evening.

June 7. The final day. A morning Baccalaureate and in the afternoon, graduation. Empty seats were left in the rain on the library lawn and once again the Cage became Graduation Hall. Sadness and gladness; mounting tension; martial music; a speech by poet David Morton; diplomas; music; the end.

Soph-Senior



Cars, people, bags, books, boxes, and baggage — September had arrived and the Amherst invasion was on.

Morning mists, golden afternoons, and everything to begin anew.

A two-day early arrival gave the freshmen a chance to get acquainted and find their way around before the upperclassmen came. A convocation, a test, a play day, and two dances — college had begun.

This year all 1140 of the freshmen had been pre-registered so that this traditional ordeal was now a joy — well, almost.

Right off, the effervescent spirit of freshmanism was evoked in something new this year, an inter-



Crazy, man, crazy!



The first buck is the hardest.

## SEPTEMBER

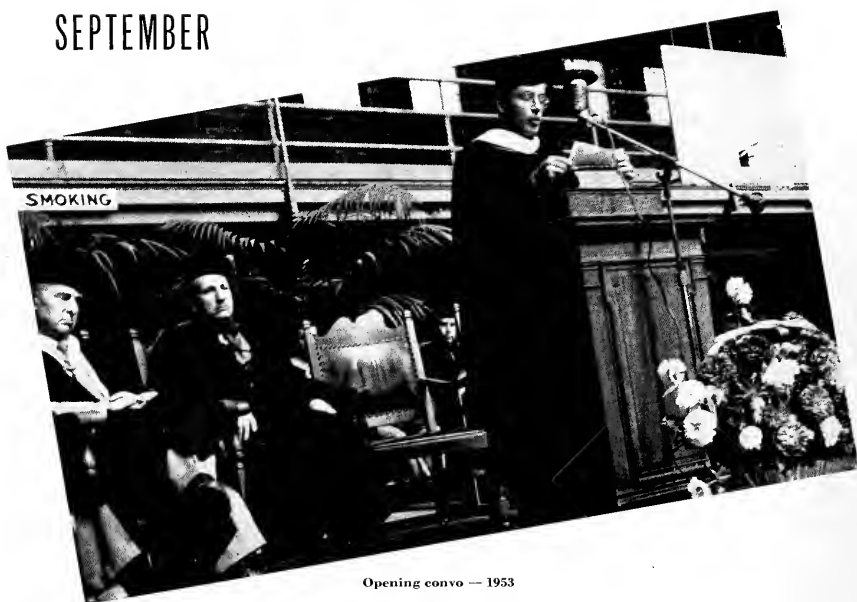

Opening convo — 1953

dorm sing and skit competition. Thatcher won the sings and Butterfield the skits.

UM's expansion program was continued, and many things were new: a school of nursing, a music department, and a speech-and-drama major. The faculty got new members; the band got new uniforms; and the campus cops got a new cruiser.

Mills and Butterfield were given back to the boys, and the girls moved down into the valley. Two new women's dorms were opened, Leach House for upperclassmen and Crabtree House for freshmen.

Dignity and simplicity characterized the opening convocation

at which Provost Mather addressed the students and faculty. He asked for university members with an outlook as expansive as the horizon around them. He also pledged himself, as so should we all, to look to the future of our school, keeping in mind a realistic understanding of its avowed purpose as a state university.

Fall sports — the teams, the band, the cheerleaders, and the drill team, everyone worked to get ready for a new season.

Summer weather lingered on, but summer's dreamy ease had ended. A new chapter of life had been begun and was now to be lived.



# OCTOBER



The Hort Show

October had what no other month could boast of — a float parade, a rope pull, and twenty-six days of classes!

Bang! A bonus concert, Stan Kenton, and the whole campus was wide awake. Progressive jazz was a new but well-received feature on the concert calendar.

The Homecoming Weekend Float Parade and the home-game football rallies combined student enthusiasm and peppy cheerleaders; result — lots of spirit cheering the team in its hours of trial.

The Freshmen won the rope pull! Initiative, perseverance, and a few extra men, that's all it took. Water, mud, and a free-for-all — situation normal.

The results of Provost Mather's study of campus organization were made known. Fraternities took the

...and its queen.



responsibility for the conduct of everyone at their parties, and the Dean's office lost its authority to deduct points for missed classes. The student's honor was again given a chance to stand on its own.

In order to give the students of the future a fair chance for adequate facilities, the trustees decided that enrollment expansion should be restricted until the pro-

posed and long needed classrooms and equipment could be provided.

"Smile, hold it — fine." The Seniors had their pictures taken for the INDEX and went to vocational convocations. Being a Senior was real after all.

Pianist Alec Templeton came; and the campus received a musical treat which varied from Debussy to *Hep Hep Bouree*, Templeton's own improvisation.

Two dedications, Leach dormitory and the Literary Society's



Chug-a-lug this one!

Poet Warren, Dean Rand, Critic Brooks

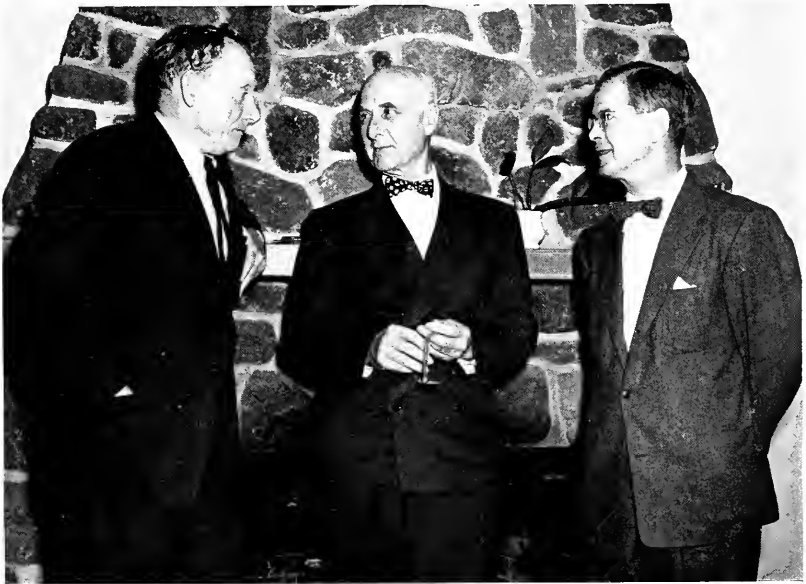



Pull! — glug, glug

Poetry Room, offered formal proof of continued university growth.

November was coming close, the leaves had fallen, and the landscape grew gray — not so inside the Cage. Here the "Queen of

Flowers," Jane Jackson, reigned in a garden of roses. The Horticulture Show once again brought distinction to the University, thousands viewing the show in person and on television.

Fight 6-yi-yight Massachusetts







1, 2, 3. La Conga

November was a month of re-making, reviving, and renewing our old traditions.

As the university grows, so must its organizational coordination. The Academic Activities Board

and the Student Life Committee had been found wanting and were replaced and extended by a Committee on Recognized Student Organizations and a Committee on Student Social Activities.

Just plain bull



# NOVEMBER



Congrats, General!

A holiday, a mountain, and lots of fun — an old tradition was on its way to becoming a new one. The Mount Toby recreation area was the place and November 11 the time. The student-faculty outing, Mountain Day, was again in existence.

*Elizabeth the Queen* by Maxwell Anderson presented a challenge and a victory to the 43-year-old Roister Doister group, who made royalty and intrigue come to life in Bowker Auditorium.

Students sang to students, and international good will was given a helping hand. The University of Helsinki Chorus presented a program of Finnish music as beautiful as the land from which it sprang.

"Outside UM" was also brought inside UM by such talks as Dr.

Who's reviewing who?



Caldwell's on England and Dr. Lowenstein's on German elections.

The weather grew brisk and fall sports came to an end. The cross-country team proved its merit this year by winning the New England championship for the first time.

The never static building program had good news. The wistfully dreamed of new Student Union Building could become a reality now. It would take hard work and student-alumni cooperation, but it could be done.

Thanksgiving, home, food, a deep breath — and back to start again.



That lucky tree

Those mellow men—the Statesmen





Operation Military Ball



Military Ball Queen—  
Carol Bruinsma



We'll have a ball!

December and the Christmas spirit arrived on campus at about the same time, bringing festivities, lights, and music.

First sorority and then fraternity pledging climaxed the fall rushing excitement for Greeks, present and prospective.

Mid-semester reports and parking tickets—but why let little things dampen spirits? Not with the Military Ball coming up! Charlie Spivak and his orchestra played sweet melody, to the dancers' delight; and Carol Bruinsma beamed as she received the cape and the distinction of Honorary Colonel.

As ever, the freshmen were full of life. A series of interdorm "Frosh Frolic" dances ranked high on the list of dorm doings.

Lectures on Athens, Dante, and Supreme Court cases; nominations to Phi Kappa Phi. Parties were the frosting, not the cake.

The campaigns to get new classroom buildings went into full swing as it was found necessary to discontinue the use of fourth floor North College. Plans for the proposed Student Union steamed ahead, UM delegates comparing notes and ideas with students from other colleges.

Academic freedom, McCarthyism



## DECEMBER



Fraternity Pledge Chapel

and possible infiltration — all of a sudden these were vital issues. We, too, were going to be investigated — so the rumor went.

The Christmas season — the Concert Band for the first time presented a first-semester program; the dorms and clubs had parties; and the French Club presented a Christmas pageant. Bowker wore holly for a Sunday Vesper Service, and carols were sung by the pond around a lighted tree that was bright enough to be a symbol of the hope that was held for the coming year.



"Oh come all ye faithful..."

# JANUARY

January. Whoosh! Now you see it, now you don't. How could a month go by so fast? The beginning of a year, the end of a semester.

Back from their vacation, the students found that someone had been on campus even if they hadn't. The new dining Commons had been completed and was ready for business. Everyone was busy talking about the new furniture, the drapes, the soft background music,



Let's not get carried away



"Swanee, how I love ya..."



Winter Carnival Queen — Carol Handy

and even the view. Who could complain about the food? This place had atmosphere!

Goodell Library had also been a busy place during vacation. In fact, scattered ladders and paint pots still made a hazardous journey out of a search for a book. Newly painted walls and fluorescent lights plus added chairs and tables gave the reading room a new look as well as a larger seating capacity.

"All Aboard." The Minstrel Showboat steamed into port for the Campus Varieties show. Dancing and drama, music and monkeyshines; the show had talent; the audience had fun.

Winter Carnival came early this year, timed perfectly to coincide

with lots of real winter cold and snow. It only lasted a week-end this year but had plenty of activity—snow sculptures, parties, skiing, skating, and the Carnival Ball, a picture of swirling skirts and a confusion of colors. Lt. Gov. Whittier crowned Carol Handy Queen of the Carnival.

The Literary Society received national recognition—and money. It was given a grant from the National Association of Educational Broadcasters to present a series of broadcasts by New England poets.

A mad dash to finish term papers and lab reports, a day of rest—that's registration?—and then finals.





"Wonder of White"

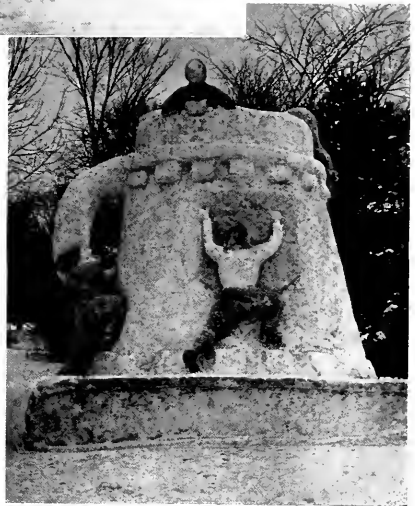

"Carnival Sno' Flake"

"Carni-Capers"

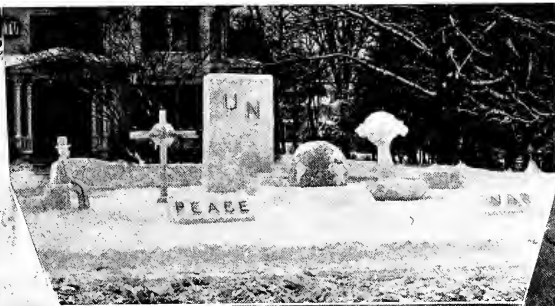

End  
Bas

February, the month of the groundhog's prophecy. The big day—now sun and now not; and so went the rest of the month, now spring, now winter. New England weather performed traditionally; more colds for more people was the motto.

A new semester is a time for new resolutions. It is also a time for return—return to the campus, to the books, to the book store lines, to the C-Store, to the Snack Bar—and to old habits.

Return for the Chorale members was something different. They felt as if they'd never left home. A seven-day concert tour spread University good will and popularity throughout the state, and left the singers happy but tired.

The Minneapolis Symphony Orchestra came to campus to give us a taste of the magnificence of classical music blended to smooth perfection by conductor Antal Dorati.

Politics and policy, foreign affairs and the future—world problems were the problems of all of us. Arthur Schlesinger, Jr. of Harvard and Willard Thorp of Amherst presented their views on political and economic affairs to a student body that would be soon living in the much-speculated-about future.





VARSIY SKI TEAM

The Senate rolled up its sleeves and got things done. The Social Activities Committee added something new to the calendar—co-ed swimming, Saturday night Snack Bar hours, afternoon open hours for Drill Hall, and movies in Bowker. Fun could be had without a wounded wallet.

Four one-act plays and a barrelful of emotions, sad seriousness and carefree confusion—the Interclass Plays were on. The Seniors lost their chance for a four-year monopoly — the Sophomores and Juniors took top honors this year.

Religious Convocation Day with the stimulus of speaker Rev.

Blanchard set students thinking about things too important to be neglected even if not included in the text book.

Honor to those who deserve. The student athletes were banqueted and praised for their labors and proficiency.

For an author, praise is a presentation of her works. The Fine Arts Council, with student aid, dramatized selections of Gertrude Stein.

All of a sudden the shortest month of the year was over; the campus launched into spring festivities, and March was here.

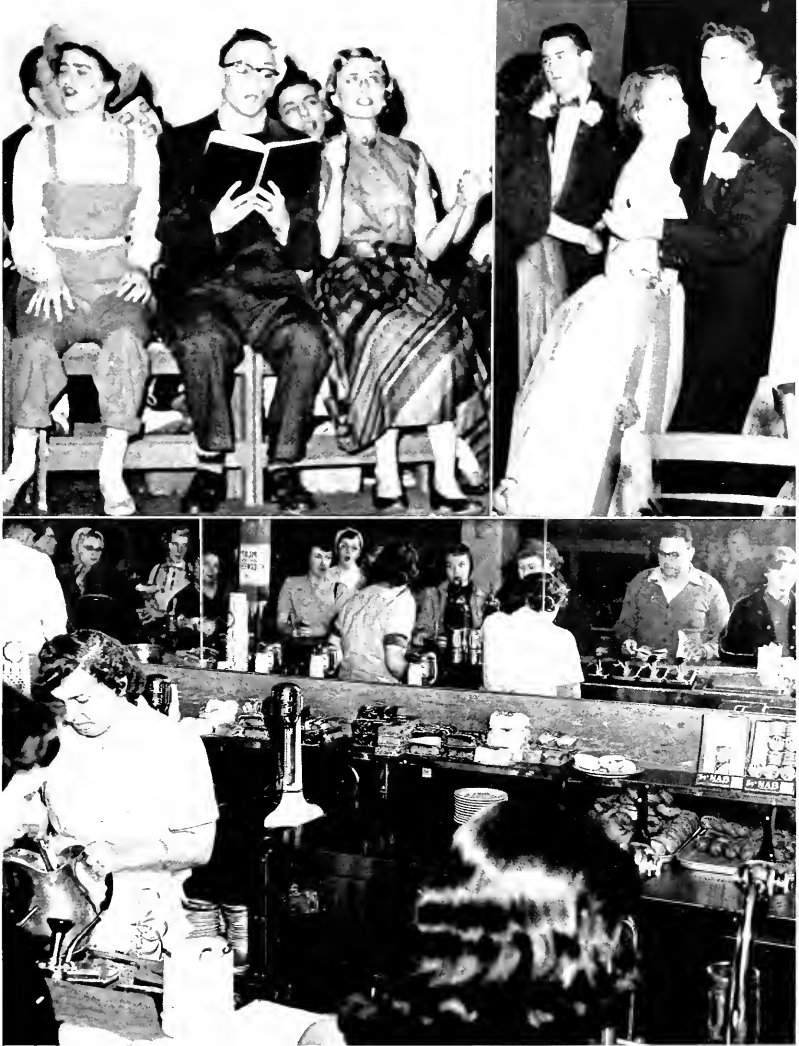

# MARCH

March—mild and muddy, wild and windy. Last on the calendar for review, but right near the front in activity.

Ring around the merry-go-round, a basket full of stars—*Carousel*—and the month was off to a whizzing start. Rogers and Hammerstein wrote it, Murdock and Farwell sang it, and everybody loved it. Later in the month, Rogers and Hammerstein visited campus for a special convocation.

The weather warmed up and so did the hospitality. U.M. opened its gates to visitors from far and



Well, what did you expect—flapjacks too?

Where else?



wide. They flocked to the Little International Livestock Show to see the carefully groomed animals and their proud exhibitors. The Engineering Open House with all of its lights, noises, and whirling wheels brought forth many "ooh's" and "ah's" and questions like "What's that?"

The Springfield Gymnasts performed here, and now it was our turn to "ooh" and "ah."

Besides those who came to see and applaud, there came others

## MARCH

to borrow our facilities and to learn. Groups such as the annual Turf and Recreation Conference came, and the campus bloomed with signs as well as buds.

Greek rushing began again. For the fraternities there was also "Character Building Week," with its nice early morning walks in the fresh country air, carefully trimmed hair, and the performance of public services; all for the best interests of the pledges, of course.

Finally the fighting quieted down and the Greeks changed to tune. Smooth harmony and enthusiasm characterized the Interfraternity and Panhellenic sings.

Somehow the year rolled by; another INDEX was ready for print; another class was getting ready to graduate; a four-year impression had been made on this class, and yet the wheel rolled on. Soon a new class for the University, a new horizon for the graduates.

CONSTANCE GILMAN

AX-KΣ B.A.M. (Beer at Mike's)



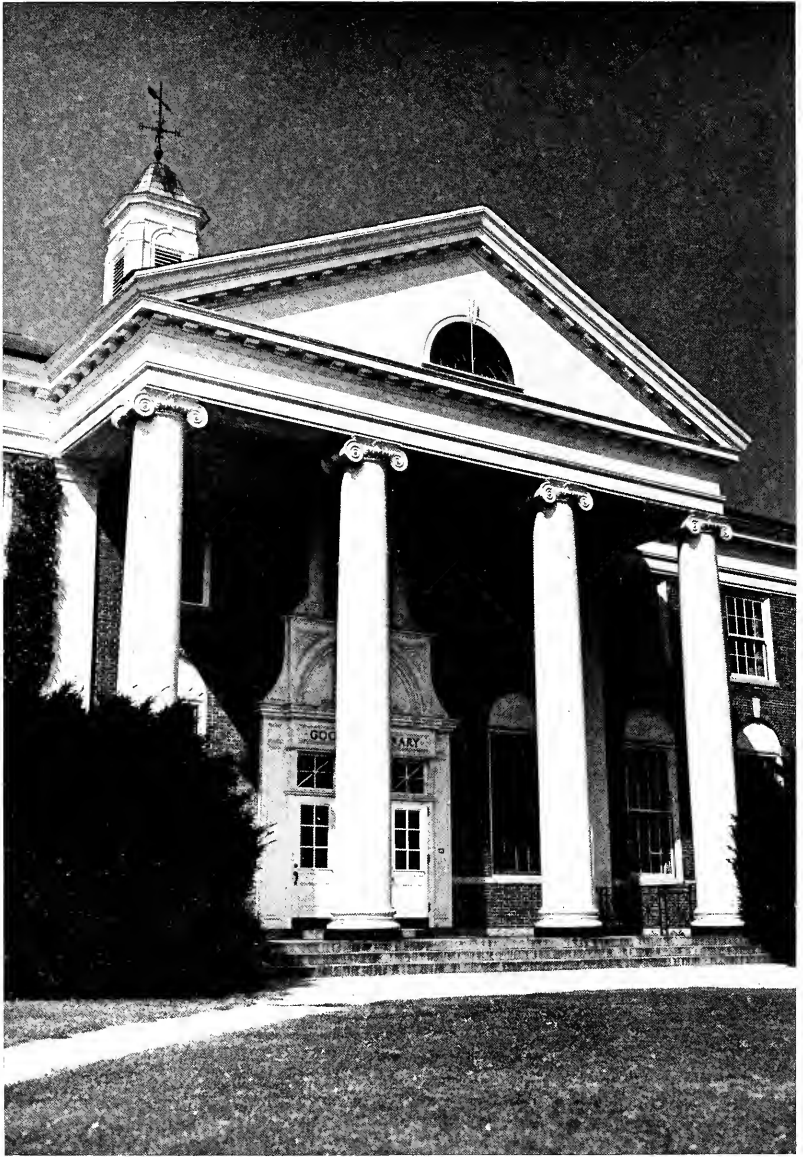





# **ORGANIZATIONS AND STUDENT LIFE**

# INDEX

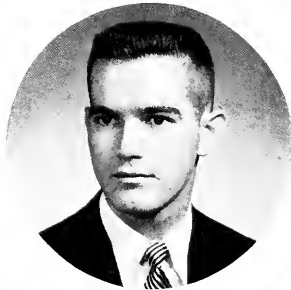

WAYNE MARGOTTE  
Editor-in-Chief



PAULA TATTLEBAUM  
Managing Editor

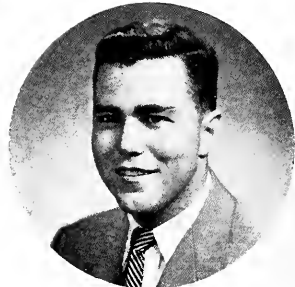

WILLIAM POTTS  
Business Manager

Associate Editor:

*Patricia French*

Associate Editor:

*Ann-Marie Lynch*

Literary Editor: *Lorraine Lively*

Statistics Editor:

*Audrey Shuman*

Typing Editor: *Mildred Velleman*

Advertising Managers:

*Ruth Stiles, Marino Grimaldi*

Photography Editor:

*Edward Herberg*

Assistant Photography Editor:

*Herbert Cantor*

Photography Assignment Editor:

*Marie Hanlon*

Sports Editor: *Jack Neusner*

Art Editor: *Michael Ferber*

Composites: *Judy Marland*

Captions: *Rita Katz*



# INDEX

## STAFF

### *Literary Staff*

Barbara Bayon  
Frances Conroy  
Frances Dowd  
Louise Elliott  
Carol Goldman  
Joan McAlevey  
Barbara Padden  
Joan Perrino  
Gail Riley  
Joan Wrightson

### *Business Staff*

Joan Bonmallie  
Janet Brox  
Ann Marie Burrell  
Jane Crepeau  
Louise Donovan  
Ann English  
Gale Ferry  
Janet Ireland  
Jean Kearns  
Chris Platsis  
Janet Robinson  
Sophie Sowyrda  
Jean Tonks  
Anne Weissinger  
Elizabeth Wood

### *Photography Staff*

Theodore Candiloro  
Herbert Cantor  
David Mello  
Thomas Smith

### *Sports Staff*

George Jones  
Abram London  
Bernard Shuster

### *Art Staff*

Donald Bell

### *Captions Staff*

William Carroll  
Marcia Werbner

### *Typing Staff*

Evelyn Broide  
Muriel Daniels  
Wilma Hurwitz  
Alice Leavitt  
Jean Shupe  
Janice Swartz

### *Composites Staff*

Peter Draghetti  
Martha Haynes  
Gladys Lijja  
Geraldine O'Connor

### *Advertising Staff*

Faye Baer  
Lary Berlin  
Pearl Binder  
Natalie Crowell  
Sheila Freeling  
Mary Lou Gulski  
Barbara Herzog  
Shirley Litz  
William Mahoney  
Marie Peterson  
Roberta Singer  
Harold Soutier  
Hester Vann  
Martin Wolf

### *Statistics Staff*

Donna Cohen  
Ruth Finkelstein  
Joyce Goldstone  
Anita Goretzky  
Ona Gross  
Carol Hurwitz  
Sandra Litwick  
Elaine Siegel  
Cynthia Zaft



LAWRENCE S. DICKINSON  
Business Advisor



SIDNEY KAPLAN  
Literary Advisor



# INDEX

There is no need to tell you what the INDEX is. You are looking at it—a pictorial and verbal record of the year and of the graduating seniors. It is a mighty slim volume to show for the uncountable hours of work by a staff approaching 100 members, yet not one of that staff will ever regret a single hour of that work; and the book which you now hold in your

hands will again and again, as you review it in the future, prove that their work was worth-while. They have labored to catch and preserve the spirit and the record of every phase of University life, and their many sacrifices in time and effort to achieve this end have been donated freely and enthusiastically. This INDEX is their reward and their gift to you.

Back Row: Gilman, Peterson, Elliott, Perrino, Vann, Litwack, Finkelstein, Hurwitz  
Second Row: Zaft, Freeling, Hurwitz, Candilloro, Smith, Mills, Broide, Werbner, Goretsky  
Front Row: Cantor, Velleman, Stiles, Marcotte, Tattlebaum, Potts, Lively, Herberg, Katz





Back Row: Marcotte, Jack, Fitzpatrick  
 Front Row: Walden, Tattlebaum, Harding, Gilman  
 Absent: Shea, Kinsley, Lynch, Holmes, Chaskes, Kaplan

The *Quarterly* has become important among the publications on campus through its encouragement and promotion of the writing talent within the University. It has taken pride in bringing to the student body a magazine of original and intelligent writing by the students themselves.

Through regular publication and literary contests, it has endeavored to stimulate creativity and sound literary expression. The *Quarterly's* encouragement of literary work from all departments has given its issues a well-rounded content by attracting scientific articles and technical criticisms as well as work of a liberal arts character.

As the deadline for each of the four issues approached, the staff could be seen praying that once more the future Faulkners and Frosts would appear, laden with young masterpieces. All contributions were welcomed and carefully considered, and all those of sufficient merit were published. Unpublished work was returned with constructive criticism that proved valuable to its author's future efforts.

The *Quarterly* is an integral part of the campus, not of one department. Its appeal for material from everyone has aimed at greater variety and popularity among campus readers.

# COLLEGIAN

## EDITORIAL STAFF

### FIRST SEMESTER

*Executive Editor:* James Devaney

*Editors:* Pauline Stephan  
Bruce Fox

*Managing Editors:* Barry Bunshoft  
David Seymour



### SECOND SEMESTER

*Executive Editor:* James Devaney

*Editors:* Marjorie Vaughan  
Barry Bunshoft

*Managing Editors:* Patricia Goldman  
David Seymour



## COLLEGIAN

Keeping pace with the events of an ever-larger and more complex University, the *Collegian's* two staffs continued to improve its reputation as an effective, intelligent student newspaper. Its bi-weekly issues emphasized accuracy and timeliness in furnishing complete coverage of campus news as well as significant local events.

An important and popular new feature of the Friday issue was the addition of a summary page of world and international news.

Rumors of a loyalty investigation of the University had scarcely

begun when a sign appeared on the office door proclaiming it the entrance to "The Worker's Collegian," but subsequent reaction was of a completely serious nature. Academic freedom suddenly became a very real and meaningful issue. Then rumor had it that the University was not to be investigated, and interest died; but new issues were being aired by the *Collegian* and many students availed themselves of the letters-to-the-editor column to express their opinions.

Back Row: Shumway, Bunshoft, Feldman, Lane, Cook, Lambert, Marcus, Waxman, Neuser  
Second Row: Wesslen, Katz, Berg, Gilman, May, Strangford, Goldman, Taylor, Kovitz, Harling  
Front Row: Advisor Savage, Vaughan, Fox, Devaney, Stephan, Seymour, Advisor Madeira



# HANDBOOK

The Handbook, or the "Freshman Bible," as it has often been called, is published annually and contains concise and pertinent information on all phases of our college life. Its contents include a calendar which lists all the important scheduled events of the school year, a campus map which is invaluable to both freshmen and upperclassmen, and information on every campus organization. A copy of the Handbook is sent to the freshmen during the summer

so that they may have time to acquaint themselves with the academic and social life awaiting them.

Positions on the Handbook staff are open to members of the three underclasses. The editor and assistant editor are chosen by the current Handbook board upon recommendations by the faculty adviser, Mrs. Martha Wright. The staff works throughout the year to assure complete coverage of University life.

Back Row: Bourgault, Stearns, Katzenon, Shepardson, Bac, Goldstein, O'Donald  
Second Row: Rathbun, Wilder, Gustavsen, Barlow, Donahue, Wellington, Aires  
Front Row: Storey, Woodbury, Giles, Bartlett, Siegel, Giles, Jacobsen





# MARCHING BAND

Sporting new maroon uniforms and white bucks, the Marching Band appeared at seven of the eight football games this fall. Cooperating with the Drill Team, the band combined snappy music with drill routines and precision marching. Drum Major Don Pierce led the band, which also appeared at four rallies and at the Pittsfield Hallowe'en celebration. Joseph Contino of the Music Department was responsible for the fine direction which made the band a bigger success than ever. All the members must be applauded, however, for "distinguished service" in the field of rally pep and school spirit.

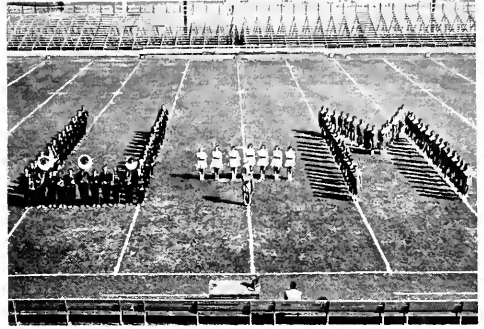

Back Row: Director Contino, Johnson, Trumper, Arnold, Ralston, Bateman, Tonks, Hanlon, Gouregghian, Dunham, Gould, Drum Major Pearce  
Fourth Row: Burr, Clapp, Hanson, Groves, Caverly, Turner, Graham, Redden, Willbrant  
Third Row: Rogstad, Ferguson, Gage, Michelson, Jacobson, Baldwin, Post, Coleman, Lowe  
Second Row: Currier, Wilson, Venning, Harris, Lantz, Warren, Kwasnieke, Wood, Stewart, Jordan  
Front Row: Longhi, Lovejoy, Lilja, Shaw, Fox, Whiting, Groves, Latham, Woodward, Cutler



## DANCE BAND

The University Dance Band numbered seventeen pieces this year and was in great demand by sponsors of various campus dances. Versatility has made this group particularly popular, for while their dance music is soft and smooth, they render jazz and bop with equal finesse.

They departed from their usual musical program to present an all-jazz concert, and were rewarded by enthusiastic campus approval. Herb Belkin served as student director, and vocalist Rita Zarrella continued as soloist.



Songstress Zarrella

Back Row: MacMahon, Parent, Mykytink, Whiting, Jones, Burr  
Front Row: Zarrella, Hadro, Michelson, Longhi, Grant, Reilley, Anton, Student Director Belkin



## CONCERT BAND



Back Row: Conductor Contino, Todt, Whiting, Groves  
Third Row: Damon, Venning, Jordan, Stevens, Leland, Pearse, Gould, Bateman, Romancier  
Second Row: Laird, Cornell, Harris, Lanty, Turner, Graham, Groves, Lombard, Russell, Hanson  
Front Row: Lovejoy, Farley, Bagstad, Chromer, Baldwin, Woodward, Michelson

The 35-piece University Concert Band, once again under the supervision of Joseph Contino, added to its increasing popularity through fine performances both on and off campus this year. Its winter concerts in December and March were successful, while the traditional Parents Weekend program was especially well received by students and parents, who have come to look forward to it as one of the most enjoyable events of the entire weekend.

Popular marches, current concert favorites, and carefully selected traditional band pieces lent pleasing variety to the Concert Band's performances.

This is a note



## STATESMEN



Back Row: Pescosolido, Houghton, Maroni, Corey  
Front Row: Palmer, Dalrymple, Lesure, Danaher

The Statesmen are unquestionably one of the most popular musical groups on campus. The demand for entertainment by this double quartet often results in impromptu performances at parties or wherever its members are spotted, for each Statesman is well known even without his familiar checked vest for identification.

Among opportunities to enjoy this close-harmony group on campus this year were the Campus Chest dance and *Showboat*, while their off-campus appearances resulted in many miles of travel as well as valuable public relations service to the University.

The Statesmen sang at several

alumni meetings in Western Massachusetts and gave a concert for the Knights of Columbus in Amherst. At Christmas they made a significant contribution to the holiday spirit by caroling all over campus where they were received with special ovation at the girls' dorms.

Variety of repertoire enhances the general musical excellence of the Statesmen. They are careful in planning each program to select the songs which will best suit the mood and tastes of their audience, which explains much of these songsters' consistent appeal and popularity.

# OPERETTA GUILD



DORIC ALVIANI, Director



ROBERT McCARTNEY, Assistant Director

The Operetta Guild has developed from just another extra-curricular activity to one of the University's best public relations mediums: few campus organizations can match its off-campus esteem.

Every Operetta Guild production within the experience of the present student body has been greeted with sellout perform-

ances—first *Brigadoon*, still regarded by many as a pace-setter, then *The Student Prince*, *The Vagabond King*, and this year *Carousel*. This was the New England premiere of the Rodgers and Hammerstein musical based on *Liliom*.





## OPERETTA GUILD



*Carousel* was done with the finesse and general excellence we have come to expect from the Operetta Guild. The critics' reviews were again complimentary, and the entire University took pride in receiving Mr. Rodgers and Mr. Hammerstein when they visited campus shortly afterwards to attend a special convocation held in their honor, at which they received honorary degrees.

The Operetta Guild claimed another first last May when, in connection with Chorale, it gave the collegiate premiere of *Lost In The Stars*, an adaptation of Alan Paton's novel *Cry, The Beloved Country*.

This year the Guild added a world premiere performance to its impressive list of achievements with the one-act opera based on an American folk theme, *Boney Quillen*.

In November the Guild assisted the Amherst Community Opera organization in its production of *Carallieria Rusticana*, while its final performance was again in conjunction with Chorale in *Down In The Valley*.

The success of the Operetta Guild rests on a great deal of hard work by a large number of people, for the varied tasks attendant to the production of an operetta require many workers in addition to the cast.

# CHORALE



Back Row: Littlewood, Laird, Clapp, Ball, Buttaro, Purrington, Lindbom, Finley, Sedgwick, McLaughlin, Carroll, Powers  
Second Row: Ames, Farwell, Murdock, Taylor, Campbell, Wellington, Campbell, Landell, Neff, Falvey  
Front Row: Chandler, Roberts, Cochran, Baird, Greene, Santel, Adams, Peck, White, Clark, Aggerup  
Center: Dorie Alviani

Outside recognition as well as campus recognition spoke for the success of the University Chorale again this year. Requests from the Massachusetts public for concerts that could not be met were indicative of the great following the Chorale has built up for itself during the past few years. By purchasing new uniform jackets for the men, the campus expressed its appreciation of the valuable public relations service the Chorale rendered the entire University.

This year's tour included Milton, Randolph, Concord, and other nearby Massachusetts towns. Concerts for large business groups

such as the New England Milk Producers' Association constituted the majority of the Chorale's many public appearances, but campus audiences had many opportunities to enjoy performances, too. As in the past, the Chorale aided the Operetta Guild as the mainstay of the chorus for *Carousel*, and many of the important roles were played by Chorale members.

Faure's *Requiem* was presented on the anniversary of VE-Day as a tribute to World War dead, and was hailed as one of Chorale's outstanding special programs of the year.



## HARMONAIRES



Back Row: Boland, Abel, Lowe, Mather, Altpeter, Smock, Walters  
Front Row: Maziarz, Sillars, Jones, Ireland, Axt, Sherwood, Steere



The popularity of the Harmonaires belies its short existence as the official singing organization for freshmen women. It was formed only three years ago when people realized that campus music-lovers were missing out on considerable talent simply because freshmen were not eligible for membership in the University Chorale.

Fifteen girls were selected from many candidates to sing in the Harmonaires this year. Jacqueline Jones served as student manager, and Norman Farwell directed the group. Christmas Vespers and Parents' Weekend were the outstanding campus affairs in which the Harmonaires participated.

# ROISTER DOISTERS

The Roister-Doisters is the University dramatic organization and is open to all students who are interested in any aspect of the theatre. Each year they present two major productions which combine the talents of scores of theatre enthusiasts from campus who prepare for the actual performance months in advance. Publicity, staging, costumes, and many other details of putting on a successful play in addition to the arduous rehearsal schedule, claim the time and efforts of Roister-Doister members.

The Roister-Doister year started off favorably in November with Maxwell Anderson's *Elizabeth the Queen*. Shirley Hastings was out-



Back Row: Bonney, Wirth, Nason, Arsenault, Zimmon, Merkin, Rothstein  
 Third Row: Myers, Elliott, Katzenson, McCarthy, Reeves, Wadsworth, Stearns, Burke, Sadow  
 Second Row: Crouch, Emberley, Volk, Ellison, Swanson, Brewton, Ireland, Robideau, Goldstein, Nicolai  
 Front Row: Winslow, Cook, Saulnier, Erickson, Tucker, Jeffords, O'Donnell, Mueller, McPhail



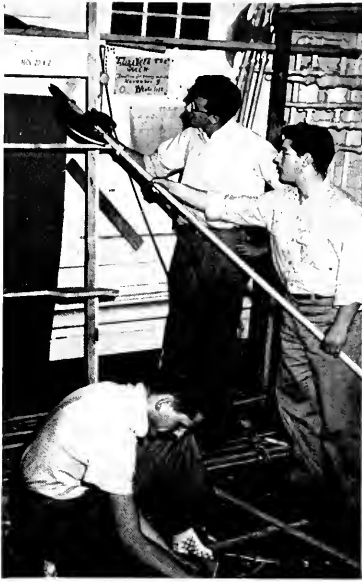

## ROISTER DOISTERS

standing in the title role, while the production itself was one of the best ever presented by the RD's.

The Roister-Doisters' steady growth in stature as well as in numbers was reflected in their selection and skillful execution of Karel Capek's *R.U.R.* as their second important play. A large and approving Parents' Weekend audience appreciated the quality of drama represented by *R.U.R.* Equally well-received were the February inter-class plays. The freshmen presented *A Mad Breakfast*; sophomores, *Antic Spring*; juniors, *Box and Cox*; and seniors, *Fog on the Valley*.

Elizabeth the Queen



## CONCERT ASSOCIATION

The Concert Association is a group organized to provide entertainment for students, University personnel, and the public. All students automatically become members of the association upon registration each semester with the payment of the Academic Activities tax.

The Executive Board of the Concert Association arranges concerts; it has adhered to high standards of entertainment in its selection of artists.

Executive Board membership in the Association is open to all students who apply. The final

selection is subject to Executive Board approval.

The successful series this year included Stan Kenton and his band, Alec Templeton, the Helsinki University Chorus, the Minneapolis Symphony Orchestra under the direction of Antal Dorati, and Risë Stevens.

Each concert was attended by an enthusiastic capacity audience which was particularly pleased when Stan Kenton honored requests from the audience and when the director of the Helsinki Chorus spoke briefly but impressively at intermission about music as the universal language and as a cementing bond between Finland and the United States. All were thrilled at the Chorus' only departure from their native tongue as they sang *The Star Spangled Banner* to open the program, and later the University was honored by the conferring of honorary membership in the Helsinki Chorus on Professor Doric Alviani. Concert Association Manager Charles Gaetz was made an associate member.

These concerts are eagerly anticipated by all, for everyone has come to depend on the Concert Association's high-quality contributions to the cultural offerings of the University year.

Back Row: Montgomery, Sedgwick  
Front Row: Lowe, Gatz, Chandler



# CONCERT ASSOCIATION



## STUDENT SENATE

This year the Senate instituted a new policy of representation. It was decided that senators-at-large from campus were to be elected, thereby giving senators who had previously shown ability and students who were outstanding leaders an opportunity to be elected by the entire student body. These students competed for the positions of senators-at-large much as candidates campaign for class offices. The senators-at-large policy has added many worthwhile leaders to our student government.

The Senate had a successful year under the capable leadership of its officers: John Heintz, president; Rita Katz, vice-president; and Joan Larwood, secretary. Standing committees were formed—finance, activities, curriculum, public relations, athletics, buildings and grounds, boarding halls, and elections—and new committees were also organized. Among these was the Honor Commission, which has been investigating the advantages and disadvantages of an honor system on this campus.

Back Row: Carron, Whalen, Graham, Sax, Douglas, Burke, Kehoe, Marks, Finegold, Juskiewicz  
Second Row: O'Donnell, Cook, Gionfriddo, Adams, Premo, Bowler, Millis, Olsen, Everest, Davis, Walker  
Front Row: Mirkin, Cole, Hebert, Glinka, Miller, Heintz, Katz, Larwood, Russell, Broadhurst, Jacobson



## STUDENT SENATE



The Executives

will increase the number of cars on campus. The Senate sent representatives to the New England Student Government Congress where they gained valuable information on methods of student government used in other schools in New England.

Additional activities of the Senate included the soliciting of contributions for the Campus Chest Drive, sale of the University calendar, the promotion of less expensive textbooks, and agitation for better campus roads and sidewalks.

In addition, a committee on social affairs was formed to help evaluate and improve social life. The Constitutional Revision Committee which was set up last year continued its work.

This year the Senate provided new band uniforms and blazers for the Chorale members, being aware that a well-dressed Band and Chorale were valuable as publicity for the University. The Senate has also been seeking to enlarge the University parking area, especially since next year's enrollment will include a great many veterans who

Look, Ma. I'm a pressure group



## COMMITTEE ON SOCIAL ACTIVITIES



Back Row: Mr. Procopio, Premo, Mills, Bailey, Reagan, Miss Totman, Mrs. Davey, Mr. Culbertson  
Front Row: Mr. Varley, Kehoe, Bowler, Katz, Miss Curtis, Mr. Leavitt, Tuttle

This committee was reorganized during the past year from the Student Life Committee. Its eight faculty members were chosen by the provost while the Senate named the ten student members. Its function is advisory to the president on all social functions,

whether of a temporary or permanent nature; and the committee holds the responsibility of providing a varied and well balanced social activities program. The students and faculty involved proved to be mutually understanding and cooperative.

## COMMITTEE ON RECOGNIZED ACTIVITIES

Back Row: Feingold, Woodbury, Russell, Marks, Miller, Pearse  
Middle Row: Bowler, Brox, Mr. Dickinson, Mr. Brown, Merkin, Jack, Adams, Juszkiewicz  
Front Row: Cole, Miss Curtis, Everest, Mr. Ludtke, Miss Larkin, Mr. Leavitt, Krikorian  
Absent: Dean Robert Hopkins



This committee, composed of eleven faculty members and fifteen students, was formed from the old Academic Activities Committee. It acts as advisory to the president on all organizations and extracurricular activities of students requiring charter or financial

sanction by the Student Government and approval by the president. It submits an annual report to the president and has drawn up a philosophy of conduct in its effort to provide regulation and equal opportunity for all.



## WOMEN'S JUDICIARY

The Women's Judiciary Board is composed of five women students who have been elected by vote of all the women on campus. It interprets and enforces the rules and regulations concerning conduct of women students. Its primary concern is with those cases which are above the jurisdiction of the women's dormitories. As a part of the University's General Court, it is an important unit of student government on this campus. In cases requiring constitutional interpretation, the Women's Judiciary holds a joint session with the Men's Division.

LeClaire, Conroy, Manley



## MEN'S JUDICIARY

The Men's Division of the University General Court of Justice interprets and enforces regulations concerning the conduct of men students. In a separate court it handles the large number of traffic violations on campus. The Men's and Women's Judiciaries hold joint meetings on decisions which concern constitutional questions rather than on those concerning misconduct of students. The Student Senate co-operates with both groups in making regulations and in setting up rules for meetings of the boards. The members are elected by all men students on campus.

Back Row: Steele, McGowan  
Front Row: MacLauchlin, Wolf, Mackey





Standing: McLellan, Miss Miles, Doll  
Seated: Whitten, Fish

## STUDENT CHRISTIAN ASSOCIATION

The Student Christian Association welcomes students of all faiths into membership; it works with the denominational groups and with the Chaplain's Council. This year, as in the past, the Association sponsored the Freshmen Cabin Party, day conferences, weekly vesper services, coffee hours, and a first annual spring retreat.



## NEWMAN CLUB

Catholic approaches to social, educational, and religious phases of student life are examined at the well-attended meetings of the Newman Club. Outside lecturers and a series of movies added professional information and entertainment to the season, which was climaxed by the annual spring retreat and Communion Breakfast.



Power, Parnin, Morse, Miss Garvey



Standing: Freeling, Mr. Saehar, Cohen  
Seated: Schwimmer, Stern, Bass

### Judson Fellowship

Baptist college students from both the University and Amherst College participate in Judson Fellowship activities. A series of discussion groups, meetings, and varied social events was enjoyed by the members during the past year and was climaxed by the yearly retreat.



Standing: Buezala, Wolfe  
Seated: Pastor Leverenz, Gustavsen

### Hillel Foundation

The Hillel Foundation serves the religious, social, and intellectual needs of Jewish students and strives for inter-faith cooperation. The group organized Sunday night suppers, dances, debates, and movies, a Chanukah Festival in the fall, and a Purim Festival in the spring. Classes in Jewish history were offered.



King, Mr. Sanctuary, Crooks

### Lutheran Club

Lutheran students are invited each year to join the Lutheran Club, an organization which endeavors to create a deep fellowship and understanding among Lutheran college students. This year, as in previous years, the club sponsored monthly meetings and discussion groups for its members.

## Wesley Foundation

The Wesley Foundation attempts to help Methodist students apply Christian ideals to religious, social, and economic problems which occur during their college careers and will occur during their later lives. Weekly social events and meetings are scheduled for the members during the winter months.



Standing: Mr. Lauriat, Fogg, Mrs. Pearson  
Seated: Briggs, Wadsworth, Fedoryshyn

## Edwards Fellowship

Students of Congregational and Presbyterian denominations participate in Edwards Fellowship activities. The group strives to impart the Christian way of life to its members, and this year a lecture series on marriage, entitled "Are You Fit to be Tied?" was sponsored by the organization.



Standing: Evensen, Larson  
Seated: MacInnis, Felton

## Channing Club

Unitarians and other religious liberals are welcomed as Channing Club members. The group offers weekly meetings and this year sponsored suppers, worship services, speakers, and a Unitarian question box. Discussion sessions were held and a special study of church history was made by the members.



Standing: Hathaway, Hart, Goslee, Kinsley  
Seated: Siddall, Holbrook, Jackson



Mr. Ricci, McLellan

### Chrysostom Society

The Chrysostom Society was founded with the intention of organizing all students of the Orthodox faith and furthering understanding of their common religion. The activities program this year included several guest speakers, a spring picnic, and a dance. In addition the members attended church several times as a group.



Standing: Siddall, Boyden  
Seated: Dr. Temple, Felton

### Canterbury Club

The Canterbury Club at the U. of M. is a part of the National Canterbury Association and welcomes students of Episcopal faith into membership. The organization strives by meetings, discussions and social events to keep the students in touch with their church and Christian ideals.



Standing: Bellas, Mr. Markakis  
Seated: Platsis, Swide, Kofos

### Chaplain's Council

The Chaplain's Council is the central planning board for all campus activities of a Protestant nature, also serving for the advice and counsel of the Protestant Chaplain. Among the activities sponsored by the Council are Christmas Vespers, Lenten Communions, Religious Convocation Day, and the Christian Activities Fund.

# INTERNATIONAL RELATIONS CLUB



Frederick L. Schuman

of the 1953-54 season were a talk by Professor Theodore Caldwell of the University faculty, who spent a recent sabbatical in England; a lecture on German relations by Professor Karl Loewenstein of Amherst College; a discussion on "International Morality versus Power Politics" by a panel of faculty members; and a lecture by Frederick L. Schuman.

Because of the current international situation and growing interest in world affairs, the International Relations Club membership has been steadily increasing.

The International Relations Club strives to develop among the student body an active interest in the study of international affairs. The club is composed of foreign as well as American students, who exchange information and aim to promote good will and understanding.

In an effort to promote interest in the club, trips and panel discussions were held; guest speakers of American and international fame, were enjoyed by the members.

Among the outstanding events



Standing: O'Neil, Mr. Allen  
Seated: Robinson, Platsis, Krikorian

## MOUNT TOBY

Work at the Mount Toby Reservation, destined one day to be a campus recreation center, this year resulted in the completion of a parking lot to accommodate 150 automobiles. A shelter, tables, and fireplaces had been installed the previous year.

Preparation of a swimming beach was started, but the actual student swimming area will not be completed until the project receives the necessary funds from a class gift or other source.

One of the most popular events at Mount Toby this year was a Mountain Day held in the fall when students and faculty enjoyed a picnic lunch supplied by Draper, a tour of the mountain, and sport-

ing events. A similar barbecue outing was planned for the spring.

Bringing Mount Toby to its present degree of development demanded countless hours of plain hard work. Supporters of the Mount Toby Recreation Project spent many week-ends, holidays, and even vacations cutting brush, clearing picnic areas, blazing trails, building the shelter—and, incidentally, getting tired, lame, cut, and very dirty.

Their efforts and the support of other campus groups were well worth-while, however, in building and organizing recreational facilities, and use of the Mount Toby recreational center will soon be an integral part of campus life.

Back Row: Katz, Taylor, Leland  
Front Row: Yann, Arsennault, Robideau





# ALPHA PHI OMEGA



Anybody bring the salt?

Alpha Phi Omega, national service fraternity, whose members are all former Boy Scouts, again this year succeeded in fulfilling its objectives by performing many services to the campus and community.

Members of the fraternity repaired the bridge, originally constructed by them, at the brook near the athletic field. Among numerous service projects were ushering at basketball games, monitoring campus bulletin boards, and generally helping out wherever needed.

Standing: Mitchell, Corrigan, Taylor, Mr. King  
Seated: McCann, Hanson, Houston



## WMUA

WMUA, the University broadcasting station, this year inaugurated a system of broadcasting dinner music to the new commons via its sound system. The station is now on the air for a longer time, beginning at 5 p.m. and operating to 11 p.m. except on Friday and Saturday nights when it broadcasts until 1 a.m. and 12:30 a.m. respectively.

A feature of the Friday night programs is Frank Donovan's "Crazy Rhythms," while the "Dancing in the Dark" program is heard at fraternity houses on Saturday night. In addition, all home



Give it a whirl

Back Row: O'Connell, McGowan, Fleming, Arsenault, Wirth, Boucher, Mirkin, White, Wissenbach, Mort  
Second Row: Mnrse, Brewton, Parnin, Salvini, Taylor, Brown, Donahue, Lowe, Taylor, Ensher, Shuman  
Front Row: E. White, MacLaughlin, Sweeney, Larson, Technical Director, Freeman, Station Manager, Hartwell, Production Director, Elliott, Donovan, Audet



## WMUA

football and basketball games have been broadcast by the station.

In addition to recorded music and a "Master Works" program nightly, the station rebroadcasts news from station WQXR in New York.

About fifty people make up the staff this year with Ann Freeman as station manager, Robert Hartwell, program director, Joe Larson, technical director, and George Allen, treasurer.

WMUA always welcomes new personnel, for the duties of its staff are so many and varied that any skill or interest can be put to good use.



W.M.U.A. telephone request

*I wonder if they're really unbreakable.*





## LA MAISON FRANÇAISE

A group of twenty girls, including two exchange students from France, occupy the first floor of the Abigail Adams house — a section known as "La Maison Française." They enjoy French discussions in an attempt to acquire a broader knowledge of the country, the language, and the people.

Every Thursday it is the custom of the girls to eat together at Butterfield, and converse in French throughout the meal. Not only at this time — but as often as possible — they practice French, aiming to master the language.

Back Row: Courtney, Rapaport, Nelson, Meyers, Carroll, Colinet, Bennett  
 Second Row: Roberto, Barthe, Foley, Winslow, Mueller, Jacobson, Hitchcock  
 Front Row: Charm, Caron, Glidden, Clark, Volk, Parsons, May





Standing: Bevilaqua, DeMello  
Seated: Filaault, Volk

### Spanish Club

The Spanish Club aims at promoting interest in Spain and the Spanish speaking countries, and stimulating interest in their customs, culture and history. The members enjoy Spanish films, songs, and lectures at meetings, and hold several parties during the year.



Standing: Mr. Lee, Stoney, Burnham  
Seated: Wyman, Moser

### French Club

The purpose of the French Club is to acquire a broader knowledge of French culture. Its monthly meetings at the Farley Club House are conducted entirely in French.

The pageant put on by the club was a highlight of Christmas week, and its annual dance, The Café Rendez-vous, was its usual success.



Standing: Bernatowicz, Bevilaqua, DeMello  
Seated: Zarrella, Beroll, Miss Tillona

### German Club

The German Club offers students the opportunity to supplement their class work with practice in speaking German and to increase their knowledge of German customs and culture. This year the club traveled to Smith and Mt. Holyoke Colleges for joint meetings, and attended several German movies at Amherst College.

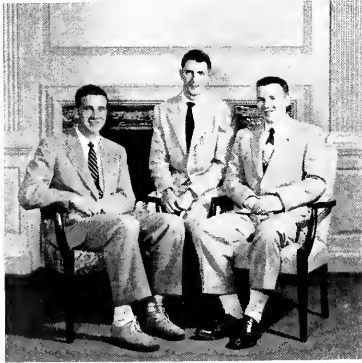

Garnett, Glinka, Bailey

### A. S. M. E.

The student branch of the American Society of Mechanical Engineers at the University finds that contact with graduate engineers and members of other branches of the organization at its meetings is illuminating, and it strives to achieve a broader compass of information by this means.



Standing: Wilde  
Seated: Reeves, Tierney, George

### A. I. E. E.

The A.I.E.E., a student branch of the national American Institute of Electrical Engineers, aims at giving students a broader view of the field of professional electrical engineering. Speakers at monthly meetings contributed their knowledge and ideas.



Standing: Hildebrandt, Hall  
Seated: Towers, Butler

### A. S. C. E.

This is a professional club chartered by the American Society of Civil Engineers to foster interest in civil engineering. Membership is open to all undergraduate students who are interested. Topics of professional interest are presented by prominent engineers and discussed by the students.

## Agricultural Engineering Club

Active both on and off campus, this club is a student branch of the American Society of Agriculture Engineers. It contributes to the *National Journal of ASAE*, has at its meetings outside speakers and student reporters, and participates in the annual Engineering Open House.



Standing: Hayden, Stengle  
Seated: Chadwick, Davis

## Arboriculture Club

The members of the Arboriculture Club are afforded an opportunity of becoming acquainted with representatives of various utility companies in Western Massachusetts as well as with owners of public and private tree companies. Occasional field-trips helped to round out its program.



Miner, Mr. Stapleton, Cornfoot

## Animal Husbandry

One of the major accomplishments of the Animal Husbandry Club is the sponsorship of the annual Little International Livestock Show here on campus. Programs for its monthly meetings include guest speakers, student reports about placement offers, and movies on field trips, jobs, and livestock conservation.



Standing: Brown, Mr. King, Kilbourn  
Seated: Smith, Howard

## Bacteriology and Public Health Club

During monthly meetings members of this organization further their interest in bacteriology, public health, and medical technology. Authorities from these various fields offer counsel concerning opportunities in these professions. The full program is balanced by social events, such as holiday parties and picnics.



Standing: Stutzman, Reagan  
Seated: Wilkinson, Coenen

## Chemistry Club

The Chemistry Club is composed of chemistry majors and is a student affiliate of the American Chemical Society. The professional atmosphere afforded by this club helps its members to increase their knowledge of activities in the field of chemistry. Meetings proved popular and were well attended.



Phillips, Mr. Mandel, Sowyrda, Gerson

## Business Administration Club

This club represents a coordinate effort of faculty and students to discuss topics such as advertising, merchandising, and labor relations. Guest speakers are invited to the meetings in order to familiarize its members with current problems and policies in the business world.



Standing: Hendricks, Barr, Mr. Ritchie, Cogan  
Seated: Dolan, Sullivan





Standing: Ruschetta, Petruzella  
Seated: Bell, Saydlowski

### Amateur Radio Association

Anyone interested in amateur radio is welcome at the Radio Club's meetings in the engineering building, for membership is not restricted to campus residents. Members contact ham operators all over the world, and soon the club hopes to offer a free message service from campus to anywhere.



Standing: Lawler, Mr. Spense, Mr. Smith  
Seated: Mello, Tumej, McCarthy

### I. Z. F. A.

I.Z.F.A. (Intercollegiate Zionist Federation of America) activities, of a political nature, are based on the realization that the maintenance of the Jewish homeland and the strengthening of ties, by every possible means, between American and Israeli Jewry are essential to the creative regeneration of the Jewish people.



Standing: Levenson, Maltz, Simon  
Seated: Rosen, Pavony



Jewell, Waterhouse

### Dairy Club

University as well as Stockbridge dairy students were members of this club which united future herdsmen to discuss present and past developments in their field. Speakers, movies, and earnest discussions were climaxed by a banquet in the spring to round out their program.



Standing: Mr. Roberts, Schlafman, Parsons  
Seated: Frazer, Allison

### Chess Club

Every Thursday night in Old Chapel Seminar a group of chess enthusiasts met for their regular meeting. Non-club members were invited to join in the matches or to come and learn to play. The experts matched wits with Amherst and Holy Cross Colleges and with the faculty.



Standing: Mr. Hankinson, Gilmartin, Erickson  
Seated: Taylor, Eaton, Chambers

### DeMolay Club

This young club on campus has already become well known throughout the state for arousing interest in fraternal activities. After establishing itself as a chartered chapter during the past year it obtained the power to initiate on its own. It then traveled throughout the state installing local officers.

## Economics Honor Society

The Economics Honor Society met for the purpose of helping Economics honor students plan and prepare their theses. The Society is composed of graduate students and of seniors and juniors who have attained an average of 80 or above.



Wood, Rev. Hastings

## Fernald Entomology Club

The whats, whys, and wherefores of Entomology were examined through movies and speakers at the monthly meetings of this group in an effort at greater appreciation and wider knowledge of the subject. Social events added a light touch to the activities.



Standing: Nyberg, Mr. Morris  
Seated: Tattlebaum, Mapes

## Education Club

"What will I do if this situation arises?" — Future teacher members of the club asked questions like this while discussing trends in education and problems which they were likely to face in years to come, hoping to gain knowledge which would help them in their careers and aid in raising educational standards.



Standing: Eachen, List, Parsons  
Seated: Flint, Savos



Standing: Toohy, Cannon  
Seated: Fall, Woods, Birch

### Food Tech Club

Both graduate and undergraduate students join this club, which has been accredited by the professional society and is the charter chapter of the Institute of Food Technology. Speakers and social events provide knowledge and relaxation to those interested in this field.



Groff, Bruso, Harrison, Nason

### Floriculture Club

Planning and preparing exhibits for the annual Horticulture Show kept members of the Floriculture Club busy early in the year, but later manual labor was replaced by serious study of the technical and vocational aspects of their field. Guest speakers gave important assistance to the program.



Standing: Watts, Resnick  
Seated: Powers, Bedrosian

### Forestry Club

The Forestry Club, providing students with an opportunity to build up their informal professional background, schedules speakers on all phases of forestry and participates in the annual Horticulture Show. Another activity looked forward to by all members is the gala annual spring picnic.

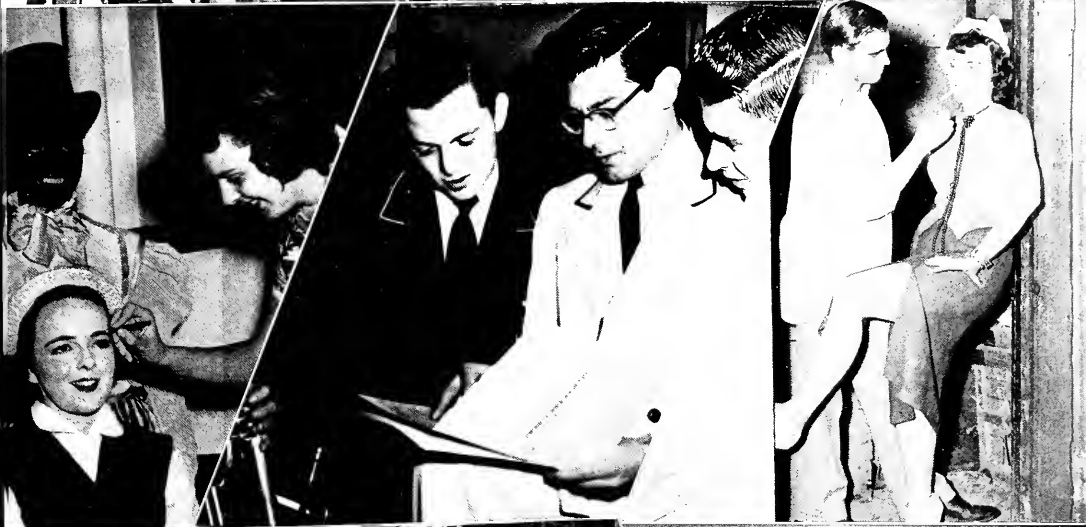



Standing: Denver, Martin, Miss Howell  
Seated: Alessio, Turner

### 4-H Club

After a period of voluntary inactivity first semester, the 4-H Club reorganized in January and conducted a successful program throughout the remainder of the year. This club affords 4-H'ers an opportunity to continue their pre-college association with 4-H work.

### Future Farmers of America

Membership in the Stimpson Heald Collegiate Chapter is open to those who have been members of secondary school chapters and to those who are training to become vocational agriculture teachers. Professor Oliver advises this club, which functions to develop competent, aggressive rural leadership.



Standing: Leveille, Murdy, Wiles  
Seated: Kenniston, Stiles



Mr. Johansson, Sullivan, Costello, LaFreniere

### Geology Club

This club does not restrict its membership to majors; it offers speakers and always enjoyable field trips for the instruction of the members. A Christmas party with the geology fraternity and a joint meeting with the geology clubs of Smith, Amherst, Williams, and Mt. Holyoke completed the year.

### Home Economics Club

The project of the club this year was to raise money to send Marie Peterson, next year's state president, to the convention in California. Publication of the *Skin-ner Scoop* was continued and speakers, socials, and the annual banquet and picnic were enjoyed.



Standing: Peck, Mrs. Theis  
Seated: Broude, Barnard

### Land Architecture Club

The club consists largely of majors in Landscape Architecture who meet twice monthly to discuss their field and to make suggestions to the department where they think they would be valuable, a situation made possible by the close connection between the club and the department.



Standing: Miss Davis, Hall, Miss Hawes  
Seated: Lewis, Erickson, Dewar

### Omicron Nu

This honor society for home economics majors is now in its second year of organization. It offers extensive tutorial assistance to students in the department, but it has a non-academic personality, too, which this year found expression in an international dinner and a fashion show.



Standing: Mr. Hamilton, Stiles  
Seated: Leaver, Ruder, Bonney

## Math Club

The Math Club is a student organization, formed, run, and financed by the students. Programs during the year feature student speakers, visiting faculty, or professional men. The club sponsors a state-wide competition for high-school students and publishes the *Integrator* during the school year.



Ruf. Mr. Johnson, Skibiski

## Physical Education Club

Physical education majors enjoyed an unusual addition to their regular program of movies and speakers this year by taking part in the International Physical Congress, which was held here. The Club continued to pursue its general aim of promoting interest in physical education.



Standing: DeLand, Mr. Skillings  
Seated: Perrino, Keefe, Peterson

## Olericulture Club

For the uninitiated, olericulture has to do with vegetable growing on a business scale. Through the Olericulture Club, members become acquainted with the latest methods in the industry at monthly meetings which feature guest speakers who are among the outstanding men in the field.

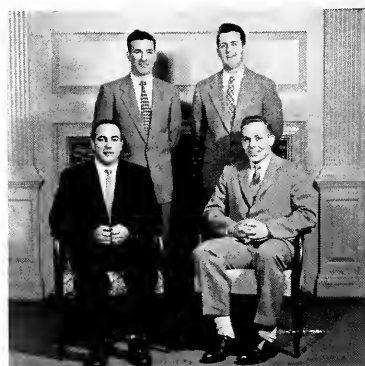

DiVincenzo, Mr. Ricci, Costello, Damon





Holbrook, Ralston, Darras, Utman, Allaire

### Pomology Club

The Pomology Club supplements its general aims of stimulating and maintaining interest in pomology by dispersing current occupational information, acquainting its members with outstanding professional pomologists, and sponsoring occasional social events, sometimes in conjunction with the Olericulture Club.



Latour, Falconieri, Albert

### Outing Club

A packed program conducted at a pace that would leave the chair-rockers breathless characterizes the Outing Club. The outdoor enthusiasts who keep this organization so active sponsor week-end ski trips, mountain climbing days, campouts, and hikes, in addition to regular meetings.



Haeseler, Brunetti, Mr. Roberts, Tuttle

### Rod and Gun Club

The Rod and Gun Club is the activity for anyone interested in hunting, fishing, and all kinds of wild life. Movies and speakers are obtained by the club in an effort to learn more about conservation and game areas. With increased membership the club went on hunting trips and sponsored the annual spring intercollegiate fly casting competition.

## PRE-MED CLUB

A constantly growing organization, the Pre-Med Club has made its influence felt on campus in fostering increased knowledge of medical subjects and realization of the importance of medicine in the world. Its officers and particu-

Standing: Tatirosoian, McLaughlin  
Seated: Bogni, Stellato



Standing: George, Mr. Dittfach  
Seated: Palezynski, Wolpert, Seuderi



larly capable advisor have helped stimulate discussion among the faculty and members at the regular social and professional meetings, where speakers frequently introduced authoritative material for discussion on topics of interest.

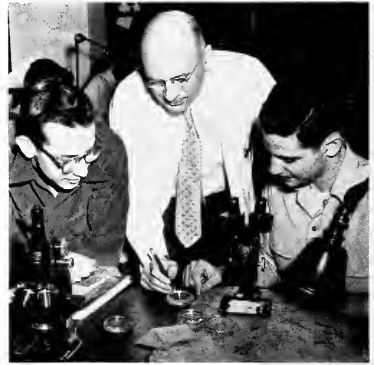

## Poultry Science Club

The program of practical business meetings mixed with informal social affairs proved a pleasant and worthwhile combination by which to disseminate information and arouse interest and participation. Speakers, discussions, and activities rounded out the local functioning of the club, and membership in the National Collegiate Poultry Science Club added a broad national outlook.

## Sociology Club

This club provides informal monthly meetings designed for sociability and varied discussions of the fields of sociology, social work, and social problems. Panels, guest speakers, and joint meetings with other clubs are included in the year's programming, which is climaxed by the annual picnic.



Lee, Gobbi, Nava, Silva



Standing: Miss Hubbard, Davis, Jackson  
Seated: Kijanowski, Smith, Kaligian

## Pep Band

The Varsity Pep Band, a component of University Bands, is a newly formed group of twenty enthusiastic musicians. With Don Hanson as manager they brought music of all kinds to the home basketball games, the Clark game in Worcester, and to Winter Carnival.



Standing: Caverly, Lombard  
Seated: Woodward, Hanson, Turner

## STATETTES



The Statettes are made up of twenty-one sophomore girls, most of whom were, as freshmen, members of the Harmonaires. Their interest in learning more about group singing and musical variations led to the organization of this group as an official Class of

'56 project. Bill Finley, a music major, is student director of this group of sophomores. This feminine version of the Statesmen exhibited their ability at Christmas Vespers, a Fine Arts program in March, and a spring program.

### Press Club

Press Club members are ultimately responsible for giving the University much of its publicity. Composed of student correspondents to city newspapers and the directors of the Home Town News Bureau, the Club distributes University news. Their meetings provide an opportunity to talk over common press problems.

### Psychology Club

The Club provided an opportunity for those interested in psychology and psychiatry to develop their knowledge through the enlightening talks of speakers and the exchange of ideas among the members. Job opportunities and progress in the field also received attention at the meetings.

## AIR CADET SQUADRON

The Air Cadet Squadron is affiliated with the Massachusetts Air Cadet Group and United States Air Cadet Wing. Its purpose is "to advance the military preparedness and protection of our country; to increase knowledge of the scope and mission of the Air Force; and to provide training in leadership and other attributes essential to future commissioned officers and citizens."

Any member of the University's Air Force ROTC with the qualifying grade in Air Science is eligible for membership.

The organization is run by seven staff members, along with a faculty advisor: Commander, William Sturtevant; Executive Officer, Mark Rand; Personnel Officer, Phil Kuzmeski; Operations Officer, Larry Webber; Supply Officer, Don Lee; Public Information Officer, Tom Prince; and Sergeant-at-Arms, Bill Barnard.

The Squadron sponsors the AFROTC Drill Team, and carries out a training program of lectures and talks by qualified personnel at meetings held twice monthly.







# ATHLETICS

# VARSITY BASEBALL



Coach Earl Lorden looked for a successful 1953 baseball season with the return of eleven varsity lettermen. As spring practice rolled around, the Lorden-men were hampered by rains and wet ground and were forced to hold many of their practices indoors.

The season opened on April 15, only to be snowed out. The home opening game saw the Redmen defeat Coast Guard by a score of 2-1. Don Swanson bewildered the Guardsmen, giving up three hits. The B. U. Terriers defeated Mass. 2-1 in twelve innings on a Nunziato single. MacKenzie pitched the first

SUMMARY			
Mass.	2	Coast Guard	1
Mass.	1	B. U.	2
Mass.	10	New Hampshire	4
Mass.	5	Clark	0
Mass.	5	Trinity	0
Mass.	3	Springfield	6
Mass.	5	Boston College	1
Mass.	1	Williams	8
Mass.	1	Vermont	2
Mass.	2	Vermont	1
Mass.	3	A. I. C.	2
Mass.	4	Tufts	3
Mass.	3	W. P. I.	0
Mass.	1	Holy Cross	2
Mass.	4	Rhode Island	0
Mass.	0	Rhode Island	3
Mass.	4	Northeastern	2
Mass.	1	Amherst	2
Mass.	0	Amherst	1

nine innings and was replaced by Phil Tarpey, who finished the rest of the game.

Scoring six runs in the sixth, U. of M. defeated New Hampshire, 10-4. Swanson struck out eight men and Pedigree garnered three hits to star for the Lorden-men. Against Clark, Faucette and MacKenzie combined efforts for a 5-0 white-washing. The fans saw Clark make ten errors to give Mass. the victory.

Phil Tarpey threw a 5-0 shut-out against Trinity for the Redmen's fourth victory against one loss. Against Springfield, the Redmen



## VARSITY BASEBALL

committed five errors to lose, 6-3. Don Swanson was the loser and Pedigree had two hits.

The Redmen traveled to Boston College where they pounced on B. C. for five runs in the first four innings to sew up the ball game by a score of 5-1. Tarpey had a shutout going into the ninth, but Boston College tallied once to break it up.

UMass then traveled to Williams and suffered its worst defeat of the season, 8-1. After scoring one run in the first inning, the Redmen



Coach Earl Lorden

remained scoreless for the remainder of the game. MacKenzie, Fautette, and Corkum all pitched for the losers.

In the first game of a doubleheader, Vermont beat Mass. by a score of 2-1. Mass. retaliated by winning the nightcap by an identical score. Yogi Wisnewski and Phil Tarpey starred for the UMies. Yogi drove in the winning run in the fourth inning with a long double.

Tarpey won his third straight ball game by turning back A.I.C., 3-2. Pedigree's single in the last half of the ninth was the deciding blow. The win gave the Redmen a season record of seven victories and four defeats. U. of M. then traveled to Medford and eked out a 4-3 victory over the stubborn Tufts Jumbos. Tarpey started and

Hit the dirt



was lifted for a pinch-hitter in the seventh inning. Joe Faucette came on to gain credit for the victory. Rabioli with four hits, Driscoll with three hits, and Lajoie with two doubles provided the batting punch for the victors.

The Redmen defeated W.P.I. by a score of 3-0 behind the pitching of Don Swanson. Swanny gave up nine walks, but left fifteen men on base. Akerson was the hitting star with two singles.

In the most important game of the season, the Redmen traveled to Worcester to play the Holy Cross Crusaders. The Crusaders defeated the Redmen in a thrilling ball game by a score of 2-1. Mass. scored first on a single, error, and a long fly ball in the first inning.



A hit



Cr-r-rack!



From that point Lonergan allowed the Redmen only one hit for the next eight innings. Holy Cross went on to tie the game. In the tenth inning, the Crusaders picked up one run to win the ball game. Phil Tarpey went the distance for Mass. and pitched a fine game in a losing cause.

The team traveled to Rhode Island, and in the first game of a

## VARSITY BASEBALL

doubleheader. Mass. won by a score of 4-0. Don Swanson pitched a fine ball game, and was in full control all the way. R. I. retaliated by shutting out the Redmen behind the one-hit pitching of Don Stenhouse, who faced twenty-two men in seven innings to win, 3-0. MacKenzie suffered the defeat, while giving up only seven hits.

As the season neared completion, Swanson defeated Northeastern by a score of 4-2, in what proved to be

the Redmen's last victory of the season. In the final two games of the season against Amherst, Massachusetts lost both games. Phil Tarpey lost another tough-luck ball game by a score of 2-1. Two days later, Don Swanson lost a thrilling 1-0 ball game in twelve innings before a capacity crowd of graduating Seniors. The UMies finished the season with a record of eleven victories against eight defeats.

Back Row: Manager Faberman, Faucette, Naida, Tarpey, Blanchard, Wisniewski, Swanson, Lorden  
Second Row: Rabioli, Costello, Mackenzie, Norman, Corkum, Lesser  
Front Row: Baky, Driscoll, Captain Pedigree, Lajoie, Akerson



# FROSH BASEBALL

Under the leadership of Coach Mel Massucco, who started his first year as coach of the Freshman squad, the Redmen Freshmen compiled one of the finest records a freshman team has ever made.

The team record of six victories and two defeats was marred only by losses to Springfield and Trinity. The wins came at the expense of Monson Academy, Worcester Academy, Amherst, Malden High School, Nichols Junior College, and Williams College Freshmen.

Dick Eid paced the yearlings with a record of four wins against

## SUMMARY

Mass.	8	Monson	3
Mass.	7	Worcester	6
Mass.	7	Amherst	3
Mass.	7	Trinity	9
Mass.	6	Malden	0
Mass.	7	Springfield	8
Mass.	13	Nichols	5
Mass.	1	Williams	0

one loss. Jim Rivers and John Skypcek hit consistently for the frosh, and emerged as the team's leading hitters. Coach Lorden can look forward to such rising stars as Eid, Rivers, Skypcek, Lou Gobeille and Brian Wilcox to replace his losses via the graduation route.

Back Row: Coach Massucco, Stewart, Garvey, Rhodes, Eid, Manager Ballard  
 Second Row: Gobeille, Packard, Leath, Leisure, Wilcox, Day  
 Front Row: Waks, Winters, Rivers, Egan, Miller



## SUMMARY

Mass.	3	North Carolina	6
Mass.	5	Brown	6
Mass.	4	W.P.L.	1
Mass.	2	Amherst	3
Mass.	10	Lowell Tech	1
Mass.	6	Middlebury	7



## LACROSSE

Lacrosse entered its sophomore year with a rough schedule. The team, though not yet on varsity status, showed tremendous spirit and drive. The high point of the year occurred against Lowell Textile, when Bill Moffitt scored six goals and assisted in one other. The informal club finished the season with a record of two victories and four losses.

The spring of 1954 will mark the first year that lacrosse will be a varsity sport, and with eleven returning veterans, Coach Ricci looks forward to a good year. The schedule will include Amherst, M.I.T., and Trinity.

Back Row: Manager Miller, Blomstrom, Alberts, Hadro, Coach Ricci  
 Fourth Row: Batchelder, Bruno, Saleski, Jennison, Jacobson  
 Third Row: Sgan, Perrone, David, White, Stocki  
 Second Row: Graham, Pavlovich, Monaghan, March, Smith, Shores  
 Front Row: Mellor, Le May, Captain Moffitt, Yessair, Huber, Spencer



# VARSITY TENNIS



## SUMMARY

Mass.	6	Boston U.	3
Mass.	6	Holy Cross	3
Mass.	2	R. P. I.	7
Yankee Conference Fourth			
Mass.	6	Vermont	3
Mass.	4	Springfield	5
Mass.	2	Tufts	7
Mass.	5	Worcester Tech	4
Mass.	9	A.I.C.	0

Steve's varsity tennis team enjoyed a fair season, with a record of five victories and three defeats.

The Netmen started the season off fast, winning consecutive matches with Boston University and Holy

Back Row: Coach Kosakowsky, MacLeod, Tilton, Finegold, Manager Appel  
Front Row: Hagerty, Captain Tucker, Simpson



## VARSITY TENNIS



Cross. The Redmen were paced by Mal MacLeod, John Murray, Captain Mel Tucker, and newcomer Saul Feingold.

Mass.'s first loss came against R.P.I. by a score of 7-2. Only MacLeod and Simpson could win their matches. The Yankee Conference followed, and proved very costly to the UMies. John Murray, the number three man, twisted his ankle and was out for the remainder of the season. Murray was forced to forfeit his matches in both singles and doubles. Without Murray, the "Racketeers" could gain no better than a fourth place.

Massachusetts regained its winning ways against Vermont, defeating the Catamounts by a score of 6-3. The Redmen then lost two straight matches to Springfield and Tufts. The Indians defeated Mass., 5-4. The Jumbos from Medford defeated the Maroon and White by a score of 7-2. The Netmen came back strong as the season closed to upend Worcester Tech, 5-4. In the final match of the year the Redmen really poured it on hapless A.I.C. Mass. won every match, shutting out the Aces, 9-0. Prospects for next year are very good.

# VARSITY SPRING TRACK

## SUMMARY

Mass.	34	Williams	101
Mass.	56	Trinity	65
Mass.	51	Amherst	84
Mass.	71	Worcester	55
Fourth—Yankee Conference Meet			

The spring season found Lou Derby's tracksters plagued by the same defects that hampered them all season. The Derbymen opened the spring season with three consecutive dual meet losses to Williams, Trinity, and Amherst. Joe Kelsey, Frank Barous, and Harry Aldrich shone for Massachusetts.

The Redmen won their lone dual meet at the expense of Worcester Tech. Frank Barous and



Harry Aldrich led the way. Massachusetts finished fourth in the Yankee Conference meet behind repeating Rhode Island. However, Coach Derby expects great improvement next year, with important additions to the squad from this year's undefeated freshman team.

Back Row: Coach Derby, Knapp, Angellini, Quigley, Butfield, Barroni, Mackey  
Front Row: McInnis, Captain Barous, Briere, Steere, Stone







# VARSITY FOOTBALL

The 1953 football season saw a staunch but inexperienced Redmen squad go down to defeat in seven out of eight games. Coach Charles O'Rourke, in his second year as head coach of football here at the University, was unfortun-

accurate arm of Noel Reebenacker, such an important cog in last year's machinery, was sorely missed this year. Coach O'Rourke was unsuccessful in his many attempts to find an adequate replacement for the famous "Reeb."



Come to me, baby

ately plagued by injuries to key men throughout the season. One of the key losses was that of Captain Walt Naida, one of the finest defensive ballplayers in the history of the University. This season marked the return of one-platoon football to the college scene, and the Massachusetts team was unable to make the conversion successfully. The

The traditional opening game against Bates College was won handily by the Redmen, 34-12. UMass overpowered the Bates eleven and seemed on the way to a successful season. Superb running by Jerry Walls, Red Porter, and Buster DiVincenzo highlighted the O'Rourke men's opening game rout.



Mass.	34	Bates	12
Mass.	0	Connecticut	41
Mass.	7	Springfield	20
Mass.	14	Rhode Island	41



Mass.	14	Northeastern	41
Mass.	14	Brandeis	38
Mass.	6	Tufts	14
Mass.	12	New Hampshire	32

Unbeaten, untied, unscored against... and ready for the first game.





## VARSIY FOOTBALL

The following Saturday, the University of Connecticut invaded Alumni Field in the first home game of the season, and romped by a score of 41-0. UConn scored at will against a bewildered Massachusetts team that fell apart at the seams.

The third game was a thriller all the way, but Springfield College emerged on top by a score of 20-7. The Redmen made a valiant attempt to win this game, but the weak pass defense of Massachu-

setts could not stop the sharp-shooting of Springfield's passers.

The University of Rhode Island traveled to Amherst, and gave the UMies a third straight shellacking. Spearheaded by Pat Abruzzo and Sam Pina, Rhodie rolled over the Redmen by a score of 41-14. Rhode Island, one of the top teams among all New England schools, was simply too much for the undermanned Mass squad.

UMass then traveled down to Boston to meet a great North-

Back Row: Coach Gladchuk, Cordello, Bissonette, Porter, Hassell, Gorman, Sgan, Dufault, Shupe, Hallett, Mgr. Dillon, Coach Lorden  
 Third Row: Coach Massucco, Estes, Connally, McDermott, Phelan, Hennigan, O'Brien, Piro, Mallan, Walls, Johnson, Head Coach O'Bourke  
 Second Row: Corey, Berlin, DiVincenzo, Wofford, Rex, Redman, Bowers, Gildea, Chatis, Ashe  
 Front Row: Matherson, Jacques, Chambers, Kirsch, McGowan, Captain Naida, McPhee, Gilmore, Torchia, Kidd



## VARSITY FOOTBALL



Go! Go!

eastern team. Northeastern proceeded to wallop UM by a score of 41-14. By this time, everyone began to wonder if "41" was the magic number which Charlie O'Rourke saw in his nightmares.

The next home game was against Brandeis University. Sid Goldfader and crew were out to avenge a stunning 26-6 loss hung on them last year. They came, they saw, they conquered. The first half was played on even terms, but the powerful Judges were not to be denied, and proceeded to belt the Maroon and White by a score of 38-14.

Traditional rival Tufts College opposed Mass. the following week and won a thriller, 14-6. The Mass.

team played one of its finest games of the season, but was unable to score when it had the opportunity.

The last game of the season was played against New Hampshire. The Redmen went ahead early in the game, and trailed by one point at the half. But the O'Rourkemen could not hold back the powerful UNH club, and lost by a score of 32-12.

The team ended up the season with a record of 1-7-0. Coach O'Rourke has some experienced performers for next year in Jerry Walls, Al Estes, Co-Captains MacDermott and Kirsch, and Don MacPhee. Bouquets for the season go to departing seniors Chambers, Captain Naida, DiVincenzo, and Jacques.

Now listen—I want you to...



# FRESHMAN FOOTBALL

## SUMMARY

Mass.	20	Springfield	6
Mass.	13	Monson Academy	0
Mass.	20	Trinity	7
Mass.	18	Brown	14



The freshman football squad, under the astute tutelage of Coach Mel Massucco, enjoyed one of the finest seasons in the history of the school. The Yearlings breezed through the season without a blemish, winning four games.

The Frosh tipped over Springfield, Monson Academy, Trinity,

and Brown, in that order, to climax a highly successful season. The games were highlighted by hard tackling, precision blocking, and bruising running. Coach O'Rourke of the Varsity can look forward to boys like Roger Barous, George Dunn, Jim Ruberti, and Bob Ingram to bolster his sagging Varsity.

Back Row: Carey, Connally, Kepper, McCrae, Marr, Maia, Ingram, Ruberti, Spriggs, Sampson, Davis, Spiewak  
 Second Row: Wright, Aaronson, Noble, Flaherty, Murray, Mahoney, Norkaitis, Halley, Barous  
 Front Row: Coach Massucco, J. Whalen, T. Whalen, Cicri, Pascarelli, Barsalow, Shea, Dunn, McCarthy, Giarrusso



## VARSITY CROSS COUNTRY

Lew Derby's cross country team was the highlight of the fall sports program. The Harriers won the New England cross country championship and the Yankee Conference championship. The team placed second in the Connecticut Valley championships, and won five out of six dual meets. The only dual meet loss was to Yale.

The squad was led by two seniors, Co-captains Harry Aldrich and Hank Knapp. The rest of the squad was composed of sophomores—Bob Horn, Pete Conway.



Lepkowski, Power, Conway, Aldrich, Horn, Knapp, Hoss





# VARSITY CROSS COUNTRY

and Will Lepkowski. The success of the team was due to the combined efforts of its members, and amazing balance in performance was shown at all times. The season opened with an  $18\frac{1}{2}$ - $36\frac{1}{2}$  win over Amherst. Aldrich and Horn tied for first place, with Conway third, Lepkowski and Knapp sixth and seventh respectively. Two days later the team journeyed to Boston to meet Boston College. Five Redmen broke the tape at the same time to give Massachusetts a perfect 15-48 victory. A repeat of the Boston College meet was staged when the team raced Worcester Tech for a victory.



## SUMMARY

Mass.	$18\frac{1}{2}$	Amherst	$36\frac{1}{2}$
	15	Boston College	48
	15	Worcester Tech	50
	26	Harvard	28
	1st	Yankee Conference	
	2nd	New England	
	41	Yale	20



# FRESHMAN CROSS COUNTRY



Back Row: Hedlund, McCormick, Crawford, Shay, Coach Derby  
 Second Row: Walsh, Osborne, Hoine, Eagan  
 Front Row: McEachern, Finegold, Beers, Wright

## SUMMARY

Mass.	53—2nd	won by Tufts	
Mass.	50	Harvard	15
Mass.	38	Mount Hermon	19
Mass.	26	Williams	31
Mass.	26	Amherst	31
Conn. Valley—2nd			
New Englands—6th			
Mass.	28	Yale	27

The freshman cross country team enjoyed fair success this year under the guidance of Coach Lou Derby. The UMie harriers opened the season with a triple meet at Medford, finishing second to a strong Jumbo club. The freshmen then traveled to Cambridge, where they were defeated by a fine John Harvard club. Bobby

Brown was the only Redman to finish in the top ten.

Massachusetts dropped its third straight meet to rival Mount Hermon Academy by a score of 19-38. The Redmen finally broke into the win column against Williams by a score of 26-31. The Derbymen won their second straight meet by defeating cross-town rival Amherst by a score of 26-31.

In the Connecticut Valley championship, the Mass. yearlings finished second behind the Springfield Gymnasts. In the New Englands, the Freshman Squad finished sixth, behind powerful Providence. In the final race of the year, the freshmen lost to the Yale Frosh by a score of 27-28.

# VARSITY SOCCER

Coach Larry Briggs' Booters started off the season on the wrong foot, but finished strong to end up among the top teams in New England.

The Redmen opened the season by getting soundly trounced by a strong Dartmouth club, 9-1. Wesleyan shut out the Briggsmen by a score of 4-0. But, the Redmen bounced back to defeat Williams College and Worcester Tech.

In the next three matches, the UMies were only able to salvage a tie with the Huskies of UConn. The Redmen won their next two matches, but were sadly outplayed by Springfield, 6-0. Massachusetts

## SUMMARY

Mass. 1	Dartmouth	9
Mass. 0	Wesleyan	4
Mass. 4	Williams	1
Mass. 4	Worcester Tech	2
Mass. 0	Amherst	5
Mass. 2	Connecticut	2
Mass. 2	Brown	3
Mass. 2	Trinity	0
Mass. 6	Clark	3
Mass. 0	Springfield	6
Mass. 3	Tufts	0
Mass. 5	Boston U.	0

shut out Tufts and B. U. in the final games of the season to end up with a record of 6-5-1. Clarence Simpson, Al Hoelzel, and John Suleski stood out all year for the Redmen.

Back Row: Manager Bemben, Allen, W. Sturtevant, Dana-Bashian, R. Sturtevant, Cornelius, Bauchiero, J. Miller, C. Miller, Coach Briggs  
 Second Row: Dean, Constantine, Newall, Brusco, Mirsky, Goodman, Shreter, Abrahamson, Beaudry  
 Front Row: Simpson, Bragiel, Captain Puddington, Deans, Hoelzel, Monaghan, Suleski



## DRILL TEAM

From 175 candidates last spring were selected an enthusiastic 30 girls, who were rewarded for their long and tedious practice by the universal acclaim of the University and other audiences before which they appeared. Drill Captain Nancy Pond Hastings led the girls in a new precision step with which they delighted and entertained the spectators at half-time shows at seven out of eight games this season.

Well prepared by Drill Master

Clem Burlingame, assisted by Bob Russell, the Drill Team also found time to march at rallies and at the Pittsfield Hallowe'en celebration. The girls in grey and white will long be remembered by nostalgic alumni for their superior performances in the fall. This year the Team demonstrated its versatility by introducing a little carefully planned clowning into their snappy routines to successfully add humor to their always impressive performance.

Back Row: Johnson, Handy, Crowson, Curtis, Bartlett, Moore, Shedd, Smith, Kuznicki.  
Fourth Row: Crosby, Mulcahy, Cunn, Clement, Biggar, Farrell, Kennedy, Hall, Green, Brice  
Third Row: Bernat, Marland, Hartford, Tuttle, Litwack, Braverman, Lewis, O'Donnell, Moore, Casey  
Second Row: Anderson, Bedell, Cohen, Mansfield, Elliot, Strother, Murphy, Duffy, Smith, Lapworth  
Front Row: Davenport, Stiles, Ferry, Hastings, Drillmaster Burlingame, Assistant Drillmaster Russell, Bayon, Burrell, Flaherty, Donovan, Nyberg



## DRUM MAJORETTES—CHEERLEADERS

Enlarging their squad to seven members, the University twirlers appeared this year in new uniforms of white corduroy trimmed with Indian motifs.

Parading smartly at football games and Friday night rallies, the group was led by Jean Tonks, who appeared with Marie Hanlon over television station WLP as guests of sports announcer Jerry Healy.

Six freshmen joined the cheer-leading squad, contributing significantly to the pep and enthusiasm at games and rallies. Veteran Sherry Richards captained the group, and Franny Jones and Alice Lee were awarded letters for their two previous years of service.

The cheerleaders initiated a popular pre-game novelty during the football season with a variety of



Jones, Siegel, Hultman, Lee, Weber, Donnelly, Barton,  
Captain Richards

spectacular arrivals on the scene. One of the more memorable entrances featured a fire-engine chauffeuring the slicker-clad squad out onto the field.

In addition to their regular appearances the group participated in "Meet the Brass," a program designed to acquaint the freshmen with the University.

Tonks, Ralston, Hanlon, Arnold, Goureggian, Dunham, Trumper



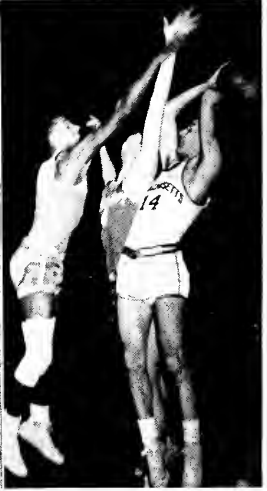
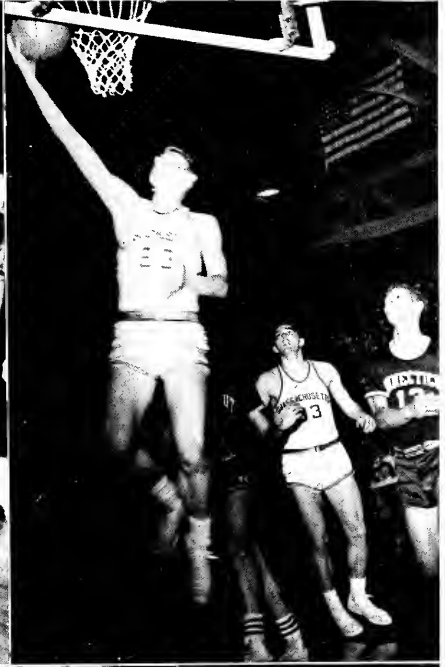
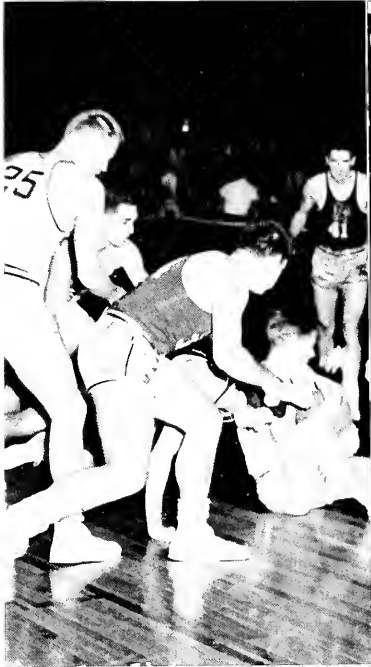



# BASKETBALL

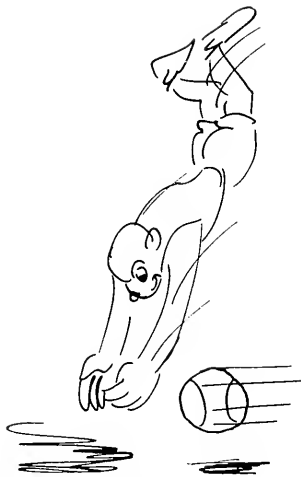

## SCHEDULE

Mass. 61	Norwich	73
Mass. 63	Northeastern	75
Mass. 42	Holy Cross	69
Mass. 59	Trinity	69
Mass. 45	Amherst	56
Mass. 63	Worcester Tech.	55
Mass. 50	Middlebury	52
Mass. 81	Vermont	67
Mass. 71	Tufts	47
Mass. 56	Rensselaer	62
Mass. 56	Springfield	49
Mass. 52	Boston University	49
Mass. 69	New Hampshire	62
Mass. 58	Williams	57
Mass. 68	Rhode Island	67
Mass. 60	Clark	51
Mass. 57	A. I. C.	64
Mass. 58	Colby	57
Mass. 69	Maine	49
Mass. 64	M. I. T.	47
Mass. 66	U. Conn.	75
Mass. 82	New Hampshire	60



Back Row: Coach Curran, Cohen, Eid, Fryc, Berman, Roehc, Manager Blumenthal  
 Front Row: Aho, Teeter, McDonough, MacLeod, Conceison, Howard





What style

Sparkling, dynamic, superb—these were just a few of the words of praise heaped upon the 1953-54 Redmen quintet. Under the tutelage of Coach Bob Curran, the U Mass club racked up an impressive record of thirteen wins and nine defeats. This is the first winning record by U Mass cagers since 1941.

Coach Curran was faced with a different problem in preparing his club this year. He had only a few returning veterans and a scarcity of height. He had to depend heavily on a crew of able but inexperienced sophomores. By blending the know-how of co-captains John MacLeod and Bill Stephens with the talents of his sophomores, Curran built a strong team.

--The Redmen were unable to hit

## BASKETBALL

the victory trail in their first five games, and U Mass rooters forecasted another dismal season for the home forces. In the game against W.P.I. Curran's yearlings finally became accustomed to varsity ball, and the first victory of the year was registered. The U Mass hoopsters stayed on the winning path for the remainder of the





Squish

schedule, losing only four of their last twelve games.

In analyzing the success of this year's team, bouquets have to be given to a multitude of people. Coach Curran deserves much praise

for his skillful handling of the team in general. He employed a fast-break type offense to compensate for the lack of height. This fast break accounted for nine new records this year. Just a few of the



Never mind excuses

## BASKETBALL



What'll I do now, coach?

records set include: most points in one game, eighty-two; highest point average in one season, 61.5; and most victories in one season, thirteen. The sophomore contingent of Eid, Aho, Skypeck and Berman is to be commended for its fine play in first-year varsity competition. Co-captains MacLeod and Stephens, along with Connie MacDonough, who was ineligible first semester because of the transfer rule, were important cogs in this year's Redmen machine.

In Yankee Conference play the Curranmen finished second to a powerful U Conn club, which

went on to the N.C.A.A. Tournament. The U Conn game, incidentally, was one of the highlights of the season. The Redmen, underdogs in the game, made a real contest out of it, and lost by only a small margin.

Next year's team should be even more potent than the fine squad this year. The sophomores will be back with a year of varsity experience, and this year's fine freshman squad will bolster the team. Coach Curran's task should be much easier next year, and the Redmen enthusiasts should experience a victorious season.

# FRESHMAN BASKETBALL

The freshman basketball squad, coached by Chet Gladehuk, enjoyed one of the finest seasons in the history of our school. Led by Jack Foley, the freshmen compiled a record of seven victories and four defeats against the best freshman squads in New England.

The squad opened the season with an impressive 78-53 victory over Northeastern. Following a tough 47-53 defeat at the hands of the Holy Cross yearlings, the Redmen racked off four straight victories. The Umies lost to Springfield, but bounced back to defeat Williams, 77-72. In the remaining three games the Yearlings defeated Clark, and lost to the Rhode Island and Connecticut freshmen.

## SCHEDULE

Mass. 78	Northeastern	53
Mass. 47	Holy Cross	53
Mass. 77	Trinity	68
Mass. 68	Amherst	52
Mass. 72	W. P. I.	60
Mass. 80	Tufts	48
Mass. 68	Springfield	77
Mass. 77	Williams	72
Mass. 87	Rhode Island	93
Mass. 83	Clark	60
Mass. 63	Connecticut	93

One of the highlights of the season took place at Rhode Island, where Jack Foley scored forty-one points to set a new scoring record for the R. I. cage. Coach Curran is expecting great things from Foley, McGrath, Brennan, and Pompeo next year.

Back Row: Manager Haywood, Manager Bloom, Sneed, Brennan, Ingram, Taylor, Brown, Cogswell, Manager Pfeninger  
Front Row: Assistant Coach Naida, Gagnon, Edgar, Foby, McGrath, Kirby, Pompeo, Coach Gladehuk



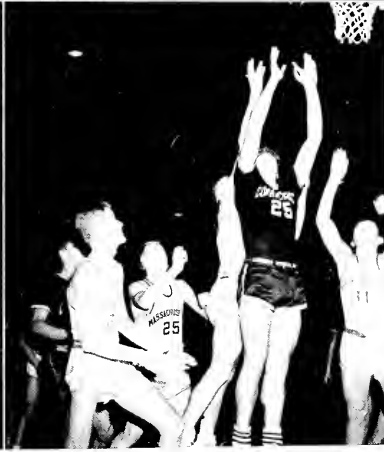

# INDOOR TRACK

Coach Lew Derby's varsity and freshman tracksters reached the end of another indoor season, and soon abandoned the boards for the cinders, with the advent of fair weather.

With a record of no wins, one tie, and three losses, the season must not necessarily be considered a complete failure. The Derbymen were hurt by lack of depth in the half-mile, quarter mile, and the field events.

The Derbymen fared much better in the distances, hurdles, and relay events. The outstanding performances of Harry Aldrich, Squeaky Horn, and Hank Knapp, in the two-mile left nothing to be desired in any of the meets. The climax of the trio's success came against Holy Cross, where they swept the event. In the mile it was Bill Hoss every time; and, finally hitting his stride against U.N.H., Captain Herbie Stone, with Paul Thomas and Howie Forman, was a consistent point-getter in the low and high hurdles, and the dash. It was Howie Forman in the high jump, hitting his peak against B.C., when he cleared six feet.

The season's losses were to Holy Cross, Boston College, and Providence College; and the tie was a nip and tuck affair with New Hampshire, resulting in a 38½-38½ deadlock.

## SCHEDULE

Mass.	third	Yankee Conference	
Mass.	second	B.A.A. Mile Relay	
Mass.	26	Holy Cross	51
Mass.	38½	New Hampshire	38½
Mass.	35	Boston College	55
Mass.	28½	Providence	52½



The relay team of Ratyna, Lepkowski, Stone and McInnis placed second in their heat of the mile relay at the B.A.A. In the K. of C. meet, they were nosed out by Rhode Island and Maine, and finished third in the Yankee Conference relay.

The Frosh impressively compiled a three, one, and one record, defeating New Hampshire, Holy Cross, and Worcester.

Leaders for the freshmen were Feingold and Osborne in the high jump, McCormick and Wright in the dashes, and Fred Steele in the

## INDOOR TRACK

middle dash. One other factor in the team's success was the mile relay team of Crawford, Wright, Steele, and McCormick, which consistently placed. The brightest speck for the Little Indians was Fred Steele, who amassed a grand total of  $43\frac{1}{2}$  points, and was the iron man of the squad. The relay team took a first in the B.A.A. against Rensselaer, Tufts, and Colby, thanks to the fine job of McCormick, who made up a ten-yard deficit and breezed to the finish far ahead of his nearest rival.

Coach Derby has high hopes for next season because of a strong freshman squad, and because the strength of his varsity squad this year was in the sophomores and juniors, who will be returning.

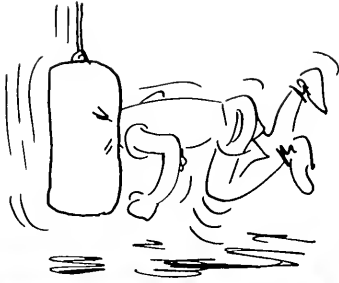

## SWIMMING



Opening the season with a squad that consisted of only four veterans and nine untried sophomores, Coach Joe Rogers had an unenviable job ahead of him in attempting to build a winning swimming team.

The UMass tankmen opened their season favorably by submerging Boston University, 61-21,

Try this one sometime

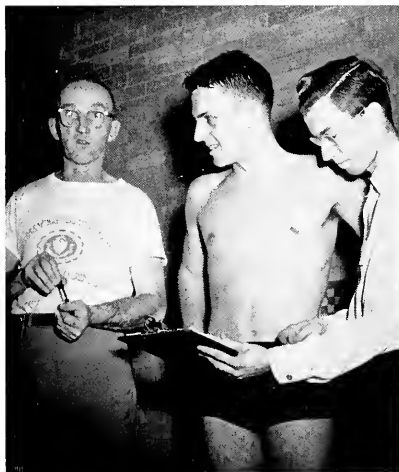

By golly, that was a roughy

with seniors Captain Buster Campbell and Joe Rogers III along with sophomores Bob Gibbs, Bob Carson, and Tom Lyons doing the bulk of the scoring.

The following week the Redmen lost to an always powerful Amherst College team in the final relay. In their last meet before the Christmas vacation the Rogersmen downed R.P.I., 43-41. Sophomore Earl Kimball and junior Ed Hanson came through with timely points in this meet.

Wesleyan was the opponent in the first meet after vacation. That meet ended in one of the most exciting finishes seen here in many a moon, as Bob Gibbs, anchor man on the final relay, started out nine feet behind Fabian of the Wesmen and came within six inches of beating him.



# SWIMMING

Then the Redmen really hit their stride, and won the next three straight in fairly easy fashion, romping over W.P.I., Tufts, and Coast Guard in that order.

An undefeated UConn team was the opponent for the last home meet of the season. They waltzed past the Redmen, 59-25. Four days later, however, the Rogers-men came back with a vengeance and topped a good Bowdoin team, 50-34, thus giving the Redmen a season's record of 6-3 — the best since Joe Rogers' great 1942 team.

Graduating this year are Captain Buster Campbell, Joe Rogers III, and Don Bell.

Frosh sensation Clark Baldwin,

## SUMMARY

Mass. 61	Boston University	21
Mass. 38	Amherst	46
Mass. 43	RPI	41
Mass. 37	Wesleyan	47
Mass. 58	WPI	24
Mass. 45	Tufts	39
Mass. 53	Coast Guard	31
Mass. 25	Connecticut	59
Mass. 50	Bowdoin	34

who has been setting records every time he enters the pool, moves to the varsity next year to augment the already strong core of this year's sophomores. There is great promise that the Redmen will be making quite a stir in New England swimming circles next year.

Back Row: Manager Shumway, Smiley, Carson, Burke, Gibbs, Killoy, Coach Rogers  
 Second Row: Hanson, Bell, Captain Campbell, Rogers, Kimball, Jacobson  
 Front Row: Baldasari, Lyons, Bianchi





Back Row: Barrette, McGrillis, Carlson, St. Lawrence, Seymour  
 Front Row: Damon, Baker, Zulalian, Crowley, George

## SUMMARY

This season proved to be one of the best for the Varsity Rifle Team, with the marksmen piling up 4 wins and 5 losses in the New England College Rifle League, and an overall record of 7 and 6. The shooters under Coach Wooster were sparked to a winning season by Claude Barrette and Rex Baker. The high points of the season were the Norwich and Dartmouth matches. For the Redmen it was the first time that they had beaten Norwich, while the Dartmouth match was nip and tuck down to the last shot, with the NECRL champions coming out on top.

Mass.	1378	Bowdoin	1316
Mass.	1392	Maine	1432
Mass.	1361	New Hampshire	1394
Mass.	1394	M.I.T.	1412
Mass.	1398	Norwich	1392
Mass.	1370	W.P.I.	1270
Mass.	1368	Colby	1318
Mass.	1394	Dartmouth	1413
Mass.	1396	Vermont	1412
Mass.	1348	Harvard	1361
Mass.	1371	Trinity	1237
Mass.	1371	U. Conn.	1224



# PISTOL



Back Row: McCarthy, Feder, Waite, Mello, Coach Rogers  
Front Row: Donaldson, Candiloro, Captain Rogers, McCarthy, Barrette

The 1953-54 pistol team improved on last year's record by coming in seventh in the United States Revolver Association matches. They were eighth last year in the same contest.

The U.S.R.A. matches are con-

ducted over a period of eight weeks, with each participating team shooting at U.S.R.A. targets. The teams are rated by the total score of the five top men on each team.

Those that placed higher than the Redmen were such teams as West Point, Annapolis, and Michigan State.

Charles McCarthy was the top marksman on this year's team, and although it has not been confirmed yet, he appears to be a cinch for All-American. Other consistent top men this year were Captain Joseph Rogers III, Claude Barrette, Hugh Ahern, and Richard Waite.



# INTRAMURAL SOFTBALL

## SUMMARY

<i>League A</i>		<i>League B</i>	
L.C.A.	13-0	Brooks A	13-0
S.A.E.	11-2	Brooks B	10-3
A.E.P.	10-4	Stock. B	10-3
T.C.	10-5	Comm. B	8-5
S.P.E.	9-5	Greenough	6-7
K.S.	7-6	Middlesex	6-7
T.E.P.	6-6	Stock. A.	6-7
Q.T.V.	6-7	Chadbourne	6-7
A.G.R.	5-7	Comm. A	5-8
D.S.C.	5-8	Faculty	5-8
Z.Z.Z.	4-9	Sliderulers	5-8
P.S.K.	4-9	Bugs	3-10
A.T.G.	1-12	Plymouth	3-10
D.P.G.	0-13	Baker	1-12

The 1953 intramural softball season started off in high gear with two leagues in operation.

In the Fraternity League, Lambda Chi Alpha swamped the opposition to win the Greek crown for the second consecutive year. Sigma Alpha Epsilon took second place, and Alpha Epsilon Pi took third place by defeating Theta Chi and Sigma Phi Epsilon in a playoff.

In the Dormitory League, Brooks A ran away from the rest of the league, followed by Brooks B, and Stockbridge tied for second. The intramural championship was won by Lambda Chi by a score of 4-2 behind the sterling pitching of John Howard, who was undefeated in league competition.





## INTRAMURAL FOOTBALL

The Intramural Football League was divided into two leagues, the Inter-Fraternity League and the Dormitory League. In one of the closest races in years, QTV defeated AEPi in a playoff to win first place in the Inter-Fraternity League. LCA defeated SAE in a playoff game to win third place. The season saw QTV come back to defeat an AEPi club which had knocked off favored LCA in a previous game.

In the Dormitory League, Mills ran away from the rest of the clubs, losing only one game throughout the season. Mills then proceeded to defeat QTV in a playoff to win the Intramural Football Championship.

### FINAL STANDINGS

#### LEAGUE A

	W	L
QTV	13	1
AEPi	12	2
LCA	12	2
SAE	11	3
PSK	7	4
SPE	7	5
TC	6	5
TEP	6	6
DSC	4	8
KS	3	7
PMD	2	9
AGR	2	11
DPG	1	8
ATG	0	12

#### LEAGUE B

	W	L
Mills	11	1
Baker A	9	3
Baker B	8	3
Brooks	7	4
Chadbourne B	5	4
Plymouth A	4	5
Chadbourne A	3	6
Middlesex	3	7
Greenough B	3	7
Greenough A	2	7
Plymouth B	0	9

# INTRAMURAL BOWLING

With the inter-fraternity bowling season drawing toward a close, the race looked like a duplicate of last year's finish. AEPi was running away from the league for the second year in a row. The rest of the league was bunched closely together behind the league-leaders.

AEPi, led by Bob Pollack with a sparkling 104 average, held all in-

dividual and team records. These records included high single total (B. Pollack), high triple total (B. Pollack), high team total (singles), and high team triple total. This was the standing when the INDEX went to press. The remaining matches featured Sig Ep and TEP attempting to insure second and third spots respectively.

## SUMMARY

Alpha Epsilon Pi	28	4	Theta Chi	12	12
Sigma Phi Epsilon	17	11	Phi Mu Delta	9	11
Tau Epsilon Phi	14	10	Sigma Alpha Epsilon	10	14
Phi Sigma Kappa	14	10	Kappa Kappa	6	10
Lambda Chi Alpha	15	13	Delta Sigma Chi	6	18
Q T V	16	16	Alpha Gamma Rho	5	19
Kappa Sigma	12	12			

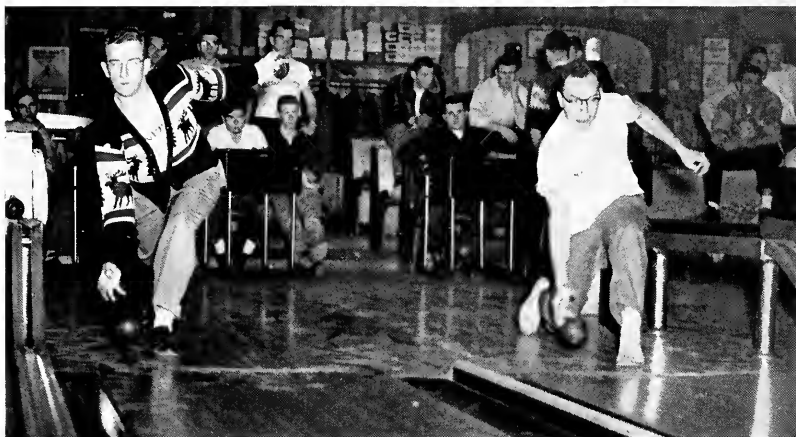

# INTRAMURAL BASKETBALL

## SUMMARY

<i>League A</i>	
Lambda Chi Alpha	9-0
QTY	7-1
Sigma Alpha Epsilon	7-3
Tau Epsilon Phi	7-3
Alpha Epsilon Pi	7-4
Kappa Sigma	6-4
Theta Chi	6-4
Phi Sigma Kappa	5-4
Delta Sigma Chi	3-7
Delta Phi Gamma	2-8
Alpha Tau Gamma	1-8
Sigma Phi Epsilon	1-8
Phi Mu Delta	0-7

<i>League B</i>	
Bullets	5-0
Chadbourne B	4-1
Bay State Rifles	4-1
Brooks B	4-1
Hampshire	2-4
Berkshire	2-4
Greenough	1-4
Butterfield	0-5
Commuters	0-5

<i>League C</i>	
Baker B	5-0
Chadbourne A	4-0
Baker A	4-1
Mills A	2-2
Butterfield A	2-4
Brooks A	1-4
Middlesex A	1-5
Plymouth A	0-5



With three leagues in full swing, the 1953-54 basketball season was rapidly drawing to a close when the INDEX went to press. Lambda Chi Alpha was again running away from the rest of the league. The Lambdas looked like a shoo-in to finish the season undefeated. The rest of the league was bunched up behind the leading Lambdas.

In League B, the Bullets were undefeated, followed by Chadbourne B. League C featured Baker B and Chadbourne A as leading contenders, both sporting undefeated records.

These were incomplete results as the INDEX was unable to wait for final records.

## NAIADS

Thirty graceful aquatic ballerinas comprise the Naiads, the University of Massachusetts synchronized swimming club; they are chosen especially for their swimming ability. The group provides a training class of Junior Naiads including ten freshman girls chosen

in the fall who practice separately from the club until sometime in May, when they become full-fledged members. Thus the regular group always has a supply of alternates.

Their shows in April and during Parents' Weekend display the brilliant results of this practice. These two shows are student written, directed, and costumed under the supervision of Mrs. Hibbard of the women's Physical Education Department. Swimming to music, the girls present group and solo numbers.

The club also participates in demonstrations with similar clubs of other colleges. Highlighting this year's activities was an appearance on television





## W.A.A.—VARSITY M

A successful year's program gained new ideas and inspiration from the National Athletic Federation of College Women Conference in California, which was attended by the president, Dotty Bemis, and faculty advisor, Miss Totman. Publicity proved to be better when the number of dormitory representatives was increased to four for each dormitory.

With an extensive program, the W.A.A. this year served a much greater number of students than ever before, even holding sports day programs with other colleges.



Back Row: Tourville, Bartholomew, Foster, Lupien, Allen, Kelleher  
Front Row: Dewar, Weissinger, Bemis, Caffrey, Hastings, Nyberg

Standing: Kirsch, Dean, Clark  
Sitting: Tarpey



The Varsity M Club, composed of distinguished athletes who have won their "M" in varsity sports, functions to promote fellowship, encourage scholarship, foster social activities, and maintain good relations between coaches and players.

For the benefit of the scholarship fund the Club runs concessions and sells the sport programs at athletic events, and concessions at registration. Among the plans under consideration is one to hold annual fall dances, in particular, a dance for seniors, to raise funds for special awards.

# DORMITORY LIFE

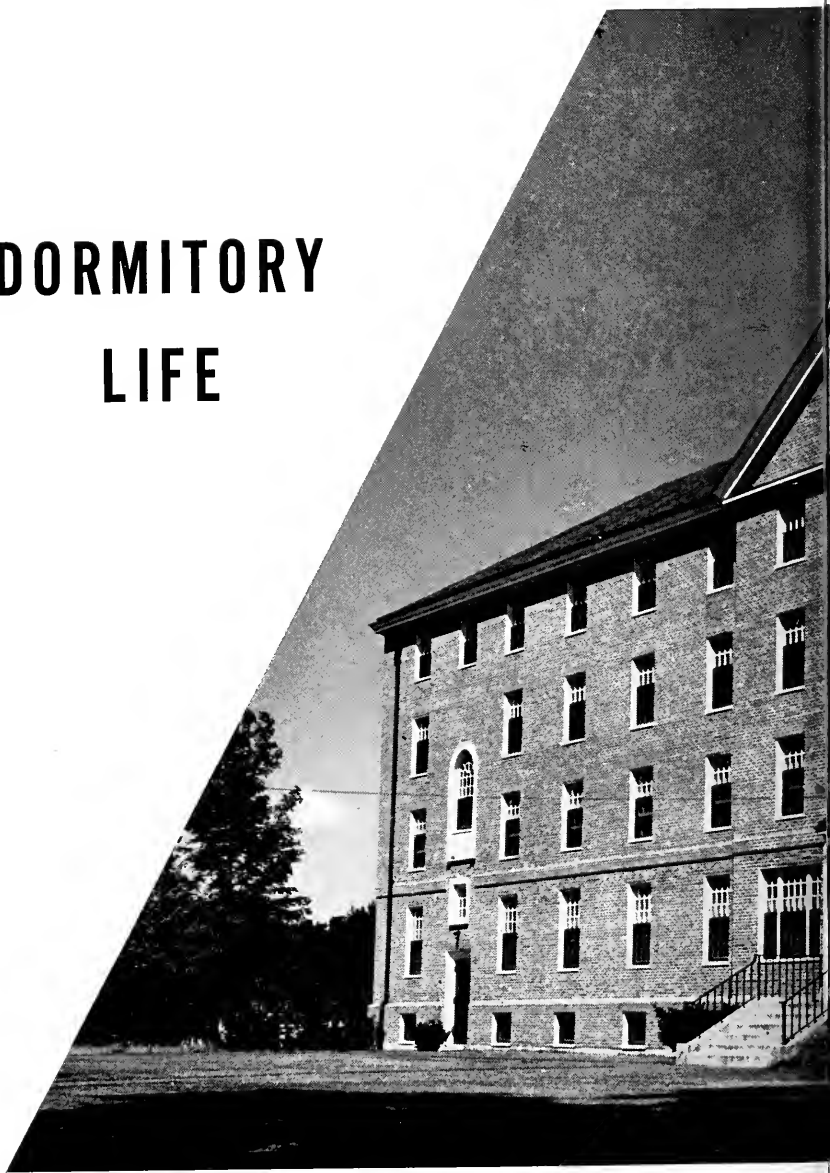

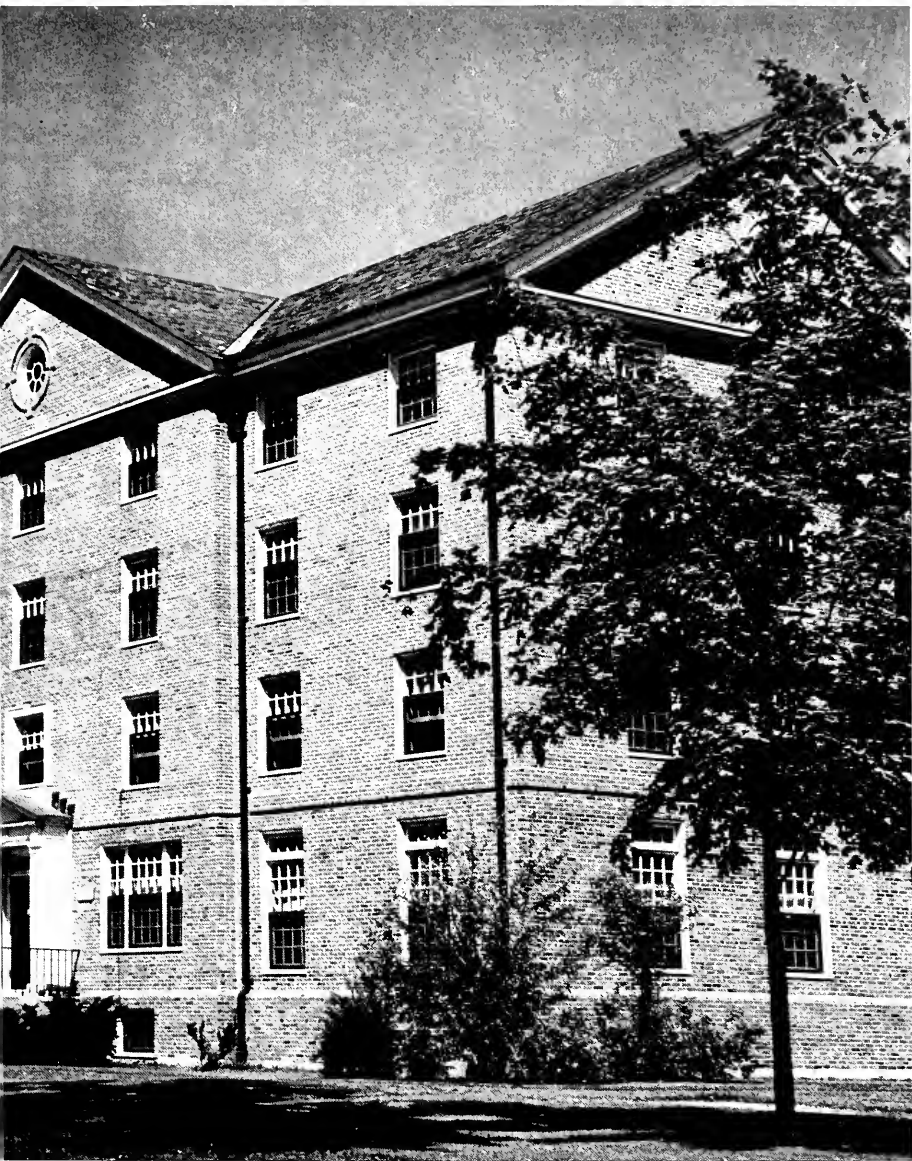

## WOMEN'S DORMS

Somebody once said that you need only two buildings to start a college — a library and a dormitory. It's a pretty wholesome thought when you stop to think of it. Students living and studying and "goofing off" together. That's the dormitory part of it. That's the part of it we will be remembering most clearly ten or twenty years from now. We won't all remember all of the things, and we won't all remember the same things, but we will all remember some of the things. And 53-54 will add its collection to the bag of memories.

This was the year the women's "quadrangle" actually materialized. Two new dorms, Crabtree and Leach, opened their doors in September; and the girls on the hill reluctantly left their "castle in the clouds" (Butterfield) and came down to reacquaint themselves with the campus.

The record class of freshman girls occupied three full dormitories—Lewis, Thatcher, and Crabtree. And with the usual freshman energy and enthusiasm, dorm spirit was high. Thatcher took home another plaque from the Freshman Sing for placing first.

Cooperative cramming





Abbey checker finals

How tall are they?

Crabtree initiated another "first" in dormitory functions when together with Butterfield they gave a Christmas formal on the night before Christmas vacation. Sunday morning breakfasts were a weekly occurrence in all three freshman dorms. With the new ruling on closed fraternity parties, another function assumed by the freshman dormitories was the Saturday night party plan called Freshman Frolics. The dormitories alternated the responsibility of giving the parties so that each Saturday night a different freshman dorm — girls' and men's alike — was the site of a party.

The absence of the most vital organ in a girls' dormitory — tele-



## WOMEN'S DORMS

phones — created a problem of major importance for several weeks in Crabtree and Leach.

Thatcher boasted the highest percentage of girls who got their seventy averages on Dean's Saturday, while Lewis produced beauty queen after beauty queen.

The upperclass dormitories, Knowlton, Hamlin, the Abbey, and Leach, with much the same enthusiasm as the freshman dorms but without the novelty, took their places on the campus scene.

The Lost Chord



Anybody for marshmallows?

Hamlin's very successful "Nautical Nightmare" dance was matched only by Knowlton's "Moulin Rouge."

And all the dorms had their own private parties and problems which had no effect on the campus as a whole, but which were of tremendous importance to the girls sharing in the fun and in the troubles. Hallowe'en parties, house meetings, Christmas parties and decorations, open-house parties, bull-sessions, W.A.A. teams — these activities made dorm life a wonderful experience.

## MEN'S DORMS



Now I'll tell one

The freshmen dorms sustained social activities among the men's dormitories with Butterfield's Bargain Ball at one for nineteen cents and two for thirty-seven. Other dances given by the dorms were key-noted by the Freshman Frolics every Saturday night. Brooks House saw a new regime of house counselors after the famous Milk Machine Holdup. And Butterfield very valiantly proved that boys won't always be mischievous boys when the entire house came to the aid of Mr. and Mrs. Dempsey in their hour of need.

Ah! it's a great life! from the heights of Butterfield to the depths of the cinder blocks. Most men at U. M. take this gigantic plunge from being freshmen on the hill to being upperclassmen in the crumbling abodes of Federal Circle. But the experience gained in either place is invaluable. Much as we griped about the noise problems in the cinder blocks, down deep inside we liked it! Going to sleep at night despite the sounds of a bull session at the other end of the corridor and a bouncing ping pong ball in the rec room became a real challenge. And in spite of slipping back three steps for every one up at Butterfield Hill in winter, it was a great dorm.

Oh, she's the one, all right





So I sez to her

Ever try rubbing two sticks together?



A quick glimpse into the dorms at any hour of the day or night gives a picture of what life here is really like — a group of fellows working diligently on a booby trap over the entrance to a “friend’s” room — a room full of sports fans, each one proving that he is worth a dozen Charlie O’Rourkes — a solitary one-fingered typist, the grey streaks of dawn entering his room — 3 A.M. and four bridge players — the operator telling him for the eighth time that the lines at Thatcher are busy — an alarm clock being shut off as he decides



## MEN'S DORMS

to sleep through his eight o'clock — a short game of hockey in the fourth floor corridor — and as many more activities as there are people to do them.

Ah! it's a great life! and when English I and Economics 25 are just names of courses in the distant past, incidents of dorm life will be vivid in our memories.



The Phantom Player



# COMMUTERS





## COMMUTERS

If one drew a circle with a twenty-mile radius, with the central point on campus, most of the areas from which commuters convene would be included. On the East this would be bounded by Ware and Athol, on the North by Greenfield, on the West by Williamsburg, and on the South by Holyoke and Springfield.

Arriving at various times between seven-thirty and ten, the majority of commuters converge upon Mem Hall, leave books or lunches in the several corners and hurry off to classes. Free periods find them in the Libe studying or in the C Store and Mem Hall playing cards or just talking. Lunch hour brings the choice of going to the Snack Bar, the C Store, or the Commuters' Room in the basement of Mem Hall.

Autos crammed with commuters exit from campus in the afternoons from three until about five-thirty. Many of these return at night to club meetings and for intra-mural sports, for the majority of commuters take active part in campus activities. As a group they sponsor dances and parties. At the present time, a constitution for the new Commuters' Club is before the Senate. Many day students belong to fraternities and sororities. Women commuters en-





ter teams in volleyball, bowling, basketball, and badminton competition, while the men's basketball team has consistently ranked high in the league. In addition, commuters are well represented by several senators in the student government.

Commuting in this age of fast automobiles offers few difficulties except, of course, occasional flat tires. Some commuters who walk from homes in Amherst find they have a shorter distance to travel than certain fraternity or sorority people, but regardless of where one lives or what one's official classification is, everybody belongs on the UM campus. Commuters find complete acceptance by campus residents and are given every consideration and encouragement by the administration.





## THE GREEKS

# PAN-HELLENIC COUNCIL

President: *Carolyn Alger*  
Vice-President: *Jane Hartman*  
Secretary: *Joan Whittemore*  
Treasurer: *Norma Gurwitz*

The Pan-Hellenic Council, composed of two members from each sorority, seeks to carry on the policies and ideals it has set up with the guidance of National Pan-Hellenic to foster high standards and encourage worthwhile contributions from each sorority. Pan-Hell strives to set up rules which will be fair and intelligent, and works diligently, especially

through rushing regulations, to provide the various sororities with a co-ordinating device, and thus leads to closer co-operation.

Annually Pan-Hell sponsors a workshop which has proved its value to sorority officers especially. Ideas and actual experience in sorority affairs are exchanged. Also, the Council gives a scholarship tea, and assists in such worthwhile drives as the Campus Chest.

Pan-Hell sponsorship of coffee hours for Seniors, sorority exchange suppers, and inter-sorority athletics have added to the social life of the campus and have helped to increase friendly spirit.

Back Row: Velleman, Hall, Tourville, Mitchell, Hohenberger, Ferry  
Front Row: Ilaenisch, Blackwell, Hartman, Alger, Gurwitz, Whittemore, Robinson





## INTERFRATERNITY JUDICIARY

The Interfraternity Judiciary Board, composed of fraternity members, operates to promote co-operation among fraternities themselves and between fraternities and the University in general. The members operate to enforce University regulations.



Standing: Phillips, Waxman  
Seated: DuVernois, Stengle, Burlingame

The Interfraternity Council, composed of two members from each fraternity, organizes and encourages all inter-fraternity athletics and promotes scholastic achievement. It is in charge of the Athletic Scholarship fund. The Council also aids in the organization and administration of Greek Week activities.

## INTERFRATERNITY COUNCIL

President: *Lou Marshall*  
Vice-President: *Gene Picard*  
Secretary: *Dick Andrews*  
Treasurer: *Dick Woolf*

Back Row: Danaher, Elaonis, Higgins, Wilde, Campbell  
Second Row: Burbank, Pesosolido, Tarpey, Hennigan, Phillips, Holmer  
Front Row: Taft, Larson, Picard, Marshall, Gottesman, Sax



# XΩ



President: *Frances Conroy*  
Vice-President: *Nancy Montgomery*  
Secretary: *Ellen Conroy*  
Treasurer: *Barbara Bayon*

1954

Barbara Bayon, Marguerite Brown, Ann-Marie Burrell, Ann Cavanagh, Frances Conroy, Patricia Daignault, Louise Donovan, Ann English, Jean Flaherty, Mary Lou Gulski, Barbara Herzog, Janet Ireland, Nancy Montgomery, Barbara Mullins, Barbara Ryan, Marcia Viale, Joan Wrightson.

1955

Audrey Austin, Barbara Barnett, Barbara Bedell, Carol Belval, Joan Bonnallie, Dorothy Bourgault, Miriam Bradshaw, Sheila Brigham, Ellen Conroy, Patricia Duffy, Priscilla Hayward, Janet Hodecker, Carol Hohenberger, Judith Mahoney, Ceil O'Donnell, Gail Riley.

Alice Smith, Janet Smith, Elgie Stearns, Barbara White.

1956

Joan Bayon, Frances Bernat, Claire Fuller, Nora Gionfriddo, Francine Gross, Joan Houle, Janet Hultman, Shirley Letz, Barbara Mahoney, Ann Morse, Margaret Robideau, Judi Piattoni, Donna Stewart, Alice Taupier, Elinor Ubertalli, Ursula Webber.

1957

Bunny Barca, Carol Bruinsma, Donna Dabareiner, Jane Donahue, Pepper Ducharme, Mimi Dudley, Hazel Fuller, Carol Goodwin, Prudy Gorath, Marilyn Gross, Ann Heanne, Carol Kennedy, Barbara Malione, Martha Martin, Carol Nensa, Lee Whitman, Cassie Wood.

# CHI OMEGA

Home, or 315 Lincoln Avenue, was the scene of many spirited open houses after all the home football games of the 1953 season. It was also the meeting place of all the sororities that first week of school in the fall, as many girls from other houses came to see the new "Chi O" house after summer remodeling.

Seventeen pledges from the freshman class were welcomed into the House the second week in December. The highlight of the social season was the annual pledge form-

al dinner dance at the Hotel Northampton.

In May, the senior sisters were honored by the juniors at a banquet held at the Whately Inn. These seniors sadly leave behind many happy hours of bridge games with each other and the sisters.

Besides the activities of the sorority, many campus committees, clubs, Drill Team, departmental and religious organizations, cheerleaders, and athletic teams found the names of Chi Omegas listed as active members.

Back Row: Smith, Maitland, Nensa, Dudley, Houle, Riley, Mahoney, Bruinsma, Stewart, Morse, Ducharme, Piattoni, Ubertalli, Barca, King  
Fourth Row: Wood, Austin, Kennedy, Donahue, Letz, Mahoney, Hohenberger, Bonnallie, Barnett, Dube, Gionfriddo, Hultman, Ganss, Fuller, Duffy  
Third Row: Scott, Hayward, Weber, Bayon, Whitman, Gorath, Malione, Dabariener, McCormick, Flaherty, Gulski, Bourgault, Gross, Gross, Smith, White, Goodwin, Robideaux  
Second Row: Cavanagh, Brown, English, Daignault, Herzog, Conroy, Bayon, Conroy, Montgomery, Hodecker, Burrell, Donovan, Ryan, Viale  
Front Row: Stearns, Heanue, Manning, Belval, Bernat, Menino, O'Donnell, Brigham, Bedell, Taupier



# KAPPA ALPHA THETA

The year 1953-1954 has as usual been a busy one for the Thetas. A tea for our new house-mother, Mrs. Clark, began the year. It was followed by an informal Halloween Party put on by the pledges, a Christmas party for the under-privileged children of Amherst, and the Pledge Formal in February. Other events on the Theta social calendar were several open houses held during the football season, and exchange suppers with

the other sororities and fraternities.

The girls have again been active participants in many campus organizations such as Phi Kappa Phi, Scrolls, Chorale, Drill Team, *Collegian*, and Cheer Leader Squad.

The Thetas heartily welcomed Mrs. Stevens, our new District President, who spent a few days at the house in the fall.

So Gamma Eta continues to exemplify the best traditions and principles of Kappa Alpha Theta.

Back Row: Robinson, Nelson, Blakeney, Tonks, Mochle, Gustavson, Caron, Kroemer, Raymond, MacDonald, Woods, Platt, Campbell, Adams  
Fourth Row: Kelley, Crowley, Kenney, Donnelly, Urton, Whittemore, Lally, Caron, Miller, Nelson, Clement, Rawlins, Bageant, Potashnick, Nichols  
Third Row: Rischitelli, Dawe, McCrohan, Barrows, Cairns, White, Burnam, Brothers, Doe, Harper, Arthur, Ashe, Boutote, Merrill, Casey, Brice, Green, Couch  
Second Row: McAlvey, Kettell, Crepeau, Wood, Bushey, Ryan, Hastings, Ferry, Brox, Lawson, Peck, Baird, Baldwin, Nava  
Front Row: Pittsley, Nicolai, Rischitelli, Anderson, Kukkula, McCambridge, Buehanan, Chandler, Miller, Walker





President: *Gale Ferry*  
 Vice-President: *Nancy Hastings*  
 Recording Secretary: *Margot Bushey*  
 Corresponding Secretary: *Janet Brox*  
 Treasurer: *Sheila Ryan*

### 1954

Joan Arthur, Mary-Judith Baird, Helen Baldwin, Jeannot Brothers, Janet Brox, Margot Bushey, Nancy Clark, Jane Crepeau, Gale Ferry, Patricia Gay, Virginia Harper, Nancy Hastings, Joan Kettell, Joan McAlevey, Beth Nava, Joyce Peck, Jean Tonks, Beth Wood.

### 1955

Joan Ashe, Sue Bageant, Lois Blakeney, Barbara Burnham, Brenda Campbell, May Chandler, Ann Clement, Mary Lou Couch, Barbara Crowley, Karin Gustavson, Mary Kukkula, Shera Lawson, Alice Lee, Claire MacDonald, Corinne Moehle, Sally McCambridge, Marilyn Miller, Sally Raymond, Barbara Rischitelli, Betsy Robinson, Sheila Ryan,

Maureen Urton, Sue Watters, Cynthia White, Joan Whittemore.

### 1956

Doris Adams, Evelyn Barrows, Marylee Boyle, Cynthia Brice, Evelyn Caron, Laura Caron, Connie Casey, Lorraine Dawe, Anne Donnelly, Carol Green, Joan Kroemer, Dianna Merrill, Joanna McCrohan, Carol Nelson, Elinor Nicolai, Nancy Pittsley, Betty Platt, Sondra Potashnick, Barbara Walker, Barbara Ward, Lynn Woods.

### 1957

Joan Boutote, Carol Buchanan, Myrtle Davis, Barbara Kelley, Carol Lally, Judy Miller, Janet Nelson, Janet Nichols, Joan Rawlins, Joanne Rischitelli.

# KKI



President: *Priscilla Ruder*  
Vice-President: *Marcia Warren*  
Recording Secretary: *Nancy Motte*  
Corresponding Secretary: *Carolyn Fiske*  
Treasurer: *Janet Christensen*

## 1954

Nancy Allen, Mary Bates, Constance Campbell, Raylene Carey, Shirley Crooks, Theresa Ennis, Carolyn Fiske, Barbara Gates, Dorothy Gerson, Laurel Globus, Jane Hartman, Dorothy Hefferan, Ann Marie Kelly, Joan LaPinsky, Nancy Lloyd, Judy Martin, Mary Lou Moriarty, Nancy Motte, Eldine Nylander, Virginia Parsons, Priscilla Ruder, Virginia Stewart, Janice Taubner, Margaret Tete, Marcia Warren, Barbara Jean West, Anne Whitmore, Jane Wilkinson.

## 1955

Bette Bennet, Lois Call, Janet Christensen, Mary Ann Dolan, Patricia Farrell, Marguerite Follett, Regina Garrity, Joan Gorman, Marilyn Greene, Judith Gustavson, Joan Hoxsie, Nancy Judson, Janet Kallgren, Margaret Kreuz, Joan Larwood, Carol Longmore, Mary Beth

Mitchell, Jean Pruyne, June Shank, Shirley Stevens, Marilyn Tessicini, Lucy Tibbals, Marcia Tompkins, Jean White.

## 1956

Barbara Barton, Judy Catron, Joan Cook, Patricia Crosby, Irma Dusel, Frances Fisler, Donna Halloran, Carol Handy, Shirley Johnson, Pauline LeClair, Barbara Lynch, Shan McMahon, Sherry Richards, Ann Riker, Cynthia Saunders, Jane Storey, Joan Strangford, Lois Toko, Cynthia Tukis.

## 1957

Barbara Axt, Judith Catron, Janet Crooks, Susan Daley, Ruth Flanahan, Ellen Lucier, Patricia Lynch, Nancy Millis, Elaine Monroe, Judith Nanry, Dorothy Page, Mary Lou Parker, Diane Ransom, Marie Rogers, Marilyn Swift, Susan Wilson.

## KAPPA KAPPA GAMMA

Once again the Kappas enjoyed a very successful year both socially and academically. K.K.G. was well represented on Isogon, Scrolls, Judiciary, and Senate, as well as on the Cheerleading Squad, Drill Team, Naiads, W.A.A., Winter Carnival Committees, Chorale, Roister Doisters, and Operetta Guild.

Highlighting Delta Nu's social

calendar were the Fall open houses, exchange dinners, and the Annual Formal at which Kappa's new pledges were honored. Kappa also took first prize in the Annual Homecoming float parade.

Of this the Kappas may be proud — a sorority with spirit, capability, and congeniality. Past successes predict future accomplishments on an even grander scale.

Back Row: Farrell, Hartman, Riker, Tukas, Ast, Mitchell, Kreez, Gustafson, Bennett, LeClair, Lynneh, Storey, Tebbals, Hoxic, Garrity, Kalgran, Duval  
Fourth Row: Crosby, Handy, Millis, Wilson, Catron, White, Munroe, Tessicini, Green, Shank, Strangford, Crooks, Johnson, Saunders, Catron, Judson  
Third Row: Prync, Haurihau, Richards, West, LaPinsky, Kelly, Stewart, Crooks, Whitmore, Gerson, Ennis, Cary, Paige, Swift, Fidler, Ransom, Stevens, Dolan, Halderen  
Second Row: Martin, Wilkison, Gates, Parsons, Fiske, Taubner, Warren, Ruder, Christenson, Motte, Allen, Moriarty, Heffernan, Nylander  
Front Row: Longmore, Gorman, McMann, O'Hare, Rogers, Fallett, Narry, Larwood, Lynch, Call, Cook



# PHI DELTA NU

1953 marked the third birthday of Phi Delta Nu. The Founders Day celebration in November was one of a series of socials in this, the most successful year in its history. Parties with fraternities, coffee hours with advisers, and entertainment among the members, as well as the annual Pledge Formal, rounded out the social schedule.

This lighter side did not dull the serious purpose of the sorority. Founded as the first completely non-discriminatory sorority, Phi Delt never lost sight of the obliga-

tion of these higher ideals. With this in mind, Thanksgiving baskets were distributed to the needy and Christmas gifts given to welfare children. Plans for a house were formulated, while the members enjoyed living together in their corridor in Knowlton. With the cooperation of other groups on campus the difficulties of functioning without a house were overcome.

In this year, then, Phi Delta Nu became a well-integrated part of campus life.

Back Row: Crooks, Gaudette, Mishkin, Eisler, Peterson, Kleimola, Long, McPhail, Begolsky, Feingold  
Second Row: Shuman, Sullivan, Steplar, Tonrville, Spooner, Myers, Katz, Hession, Palano  
Front Row: Berube, Anderson, Blackwell, Parnin, Wilson, Premo, Hloesa, Eveson, Crowell







President: *Martha Wilson*  
Vice-President: *Alberta Premo*  
Recording Secretary: *Carolyn Hosea*  
Corresponding Secretary: *Janet Erenson*  
Treasurer: *Anne Parnin*

1954

Phyllis Anderson, Loretta Berube, Jane Blackwell, Natalie Crowell, Janet Evenson, Beverly Jane Hession, Jane Katz, Sheila Spooner, Martha Wilson.

1955

Gertrude Eisler, Beverly Ensher, Helene Gandette, Carolyn Hosea, Ethel Kleimola, Gretchen Myers, Marilyn

Mishkin, Santina Palano, Anne Parnin, Janet Peterson, Alberta Premo, Faith Shuman, Barbara Steplar, Phyllis Sullivan, Elizabeth Tourville.

1956

Sandra Feingold, Janice Long, Ann McPhail.

1957

Nella Crooks, Lorna Regolsky.

# ΠΒΦ



President: *Betty Woodman*  
Vice-President: *Patricia Mansfield*  
Recording Secretary: *Joyce Barnard*  
Corresponding Secretary: *Anne Weissinger*  
Treasurer: *Dorothy Lecznar*

1954

Joyce Barnard, Dorothy Bemis, Ruth Burns, Susan Dewar, Nancy Drexel, Susan Elliott, Patricia French, Stephanie Holmes, Frances Jones, Lorraine Lively, Mary Jane Lodge, Claire MacDonald, Patricia Mansfield, Jean Murdock, Julia Parmalee, Louise Pride, Janet Robinson, Phyllis Robinson, Pauline Stephan, Ruth Stiles, Evelyn Stone, Barbara Underhill, Anne Weissinger, Jean Whitten, Betty Woodman.

1955

Nancy Andrews, Irene Audet, Judith Bartlett, Peg Coyle, Betty Donahue, Ruth Haensch, Marie Hanlon, Janet Hartford, Elizabeth Ingham, Dorothy Lecznar, Joan Manley, Mary Ann Mitchell, Eleanor Mulcahy, Carol Murphy,

Eleanor Nelson, Constance Olaussen, Mary Patton, Joanne Perry, Marie Quirek, Sally Sargent, Mary Adele Sadler, Shirley Tuttle, Marjorie Vaughn, Nancy Waechter, Joan Wellington.

1956

Barbara Anderson, Barbara Cousineau, Carol Gifford, Silvia Gouregian, Sally Grahm, Marilyn Harts, Nina Jarvela, Carol Kenefick, Ann-Marie Leary, Ann Levonis, Pat MacDonald, Dorothy Moore, Charlotte Rahaim, Betsy Silun, Isobel Smith, Marilyn Votano, Helen Willett, Judith Wolk.

1957

Mary Callahan, Nancy Colbert, Mary Ann Cooper, Judy Dinsmore, Joyce Robinson, Diane Stewart, Loraine Tukey, Lorraine Willson.

# PI BETA PHI

Pi Beta Phi began the year 1953-1954 with a busy schedule, some of its activities including a tea for the housemother, Mrs. Dawe, and a dance with a French theme, Boîte de Nuit. The dance also served as an opening for Pi Phi's new dining room.

During rushing, an invitation party, called Hit Parade, was a bouncing success. The decorations and the members' costumes represented song titles.

In the spring of 1953 Pi Beta Phi carried away highest honors

in the inter-sorority competition as they won first place in both the sorority sing and the declamation. The members were also active in many other campus activities, some of which were Scrolls, Isogon, W.A.A., Drill Team, Chorale, Operetta Guild, Judiciary, and Winter Carnival Committees.

During the football season the Pi Phi house and dining room overflowed with friends and alumnae at three open houses, thus carrying on the tradition of Pi Phi friendliness and hospitality.

Back Row: Bartlett, Haensch, Moore, Tuttle, Smith, Waechter, Perry, Manley, Bemis, McDouald, Quirk, Wolk, Nelson, Hanlon, Leary, Wellington  
Fourth Row: Harts, Goureglian, Cousineau, Audet, Andrews, Votano, Kenefick, Willett, Elliott, French, Lively, Vaughn, Sadler, Rahaim  
Third Row: Jarvela, Lewonis, Olausen, Hartford, Drexel, Whitten, Pride, Murdock, Underhill, Holmas, Cooper, Callahan, Willson, Mulcahy, Stewart, Gifford, Mitchell, Anderson, Robinson  
Second Row: Stone, Stiles, Robinson, Dewar, Jones, Barnard, Weissinger, Woodman, Mansfield, Leeznar, Robinson, Parmalee, Lodge, Stephan  
Front Row: Colbert, Tukey, Dinsmore, Grah, Silun



## SIGMA DELTA TAU

This year the Sig Delts are enjoying life in their newly decorated living rooms and kitchen — not to mention the new furniture that was added to the upper floor. However, they don't just sit back and relax in this homey atmosphere. Besides ranking high scholastically, the Sig Delts are prominent in campus activities. We can boast of a cheerleader, drill team members, statistics, managing, and typing editors of the *INDEX*, secretary of the *Quarterly*, assistant editor of the

*Handbook*, subscription manager of the *Collegian*, member of Isogon, and members of the Home Economics and Economics Honor Societies, and of Phi Kappa Phi.

The Sig Delts have also had many enjoyable social functions. Among them were a hay ride, exchange suppers with other sororities, and a Christmas party with children from Brightside. Soon after these functions came the Founders Day Banquet and then the unforgettable Pledge Formal.

Back Row: Bloom, Cohen, Ellison, Cutler, Gross, Shupe, Winegard, Hettinger, Goldstone, Katzenson, Ostroff, Sherman, Braverman, Siegel

Third Row: Sidman, Cohen, Velleman, Abel, Selwitz, Miller, Numark, Brecker, Goldstein, Mitchell, Braen, Freeling, Leonard

Second Row: Spigal, Litwack, Friedenber, Kovitz, Daniels, C. Hurwitz, W. Hurwitz, Tuttle, Lezberg, Zaft, Broide, Leavitt, Beroll, Brown

Front Row: Rosnick, Liner, Binsky, Binder, Baer, Finkelstein, Gurwitz, Goretsky, Tattlebaum, Seidman, Morgenstein





President: *Anita Goretsky*  
 Vice-Presidents: *Paula Tattlebaum*  
                           *Norma Gurwitz*  
 Recording Secretary: *Faye Baer*  
 Corresponding Secretary: *Janice Swartz*  
 Treasurer: *Ruth Finkelstein*

1954

Faye Baer, Pearl Binder, Barbara Binsky, Ruth Finkelstein, Anita Goretsky, Norma Gurwitz, Rose Liner, Merna Morgenstein, Judith Rosnick, Hemia Seidman, Audrey Shuman, Paula Tattlebaum.

1955

Joyce Goldstone, Ina Hettinger, Carol Hurwitz, Wilma Hurwitz, Phyllis Levy, Lois Lezberg, Janice Swartz, Marilyn Tuttle, Mildred Velleman, Donna Weiner, Cynthia Zaft.

1956

Lorraine Beroll, Verna Braverman,

Evelyn Broide, Erma Brown, Janet Cohen, Blossom Cutler, Muriel Daniels, Sheila Freeling, Marilyn Friedenber, Eleanor Goldstein, Ona Gross, Selma Katzenson, Diane Kovitz, Mae Carol Leonard, Sandra Litwack, Jean Shupe, Elaine Siegal, Ruth Spiegall.

1957

Joan Abel, Harriet Braen, Rhoda Bloom, Myrna Brecker, Sandra Cohen, Roberta Ellison, Alice Leavitt, Lillian Miller, Myrna Mitchell, Barbara Numark, Janet Ostroff, Myrna Selwitz, Iris Sidman, Margery Sherman, Marcia Winegard.

# ΣΚ



President: *Nancy Jacobson*  
Vice-President: *Norma Jewell*  
Second Vice-President:

*Diana Krikorian*

Secretary: *Janet Moon*  
Treasurer: *Ruth Freeman*

1954

Shirley Adams, Carolyn Alger, Elizabeth Caffery, Lois Finnick, Shirley Hastings, Nancy Jacobson, Norma Jewell, Dorothy Kelleher, Diana Krikorian, Shirley Mitchell, Margaret Strothers, Pauline Turner, Jean Waterhouse, Carolyn Weeks.

1955

Claire Adams, Jo Ann Allen, Nancy Crouch, Nancy Cutter, Joan Emberley, Thersa Everson, Ruth Freeman, Patricia Goldman, Joanne Gravalese, Elizabeth Hall, Elizabeth Hawkes, Lola Jeffords, Joan Leger, Ursula Miranda, Janet Moon, Janet Myers, Lilla Parsons, Roberta Quirk, Elizabeth Russell, Susan Tucker, Janet White.

1956

Charllen Bearce, Valerie Bombardier, June Florini, Mary Francis, Beatrice Gummow, Margaret Jaworek, Anita Johnson, Sandra Kelly, Betty Lou Ledger, Elizabeth Liberatore, Phyllis O'Neil, Lois Roberts, Kaye Sanborn, Lorraine Saunders, Joan Thacker, Nancy Winterbottom.

1957

Jacqueline Averka, Lois Bain, Jean Breyer, Joan Breyer, Jane Campos, Barbara Durkee, Mary Egan, Carol Page, Elna Senecal, Martha Steere, Gail Tyson, Lois Upham.

# SIGMA KAPPA

The Sigma K's started off a most successful year by winning third place in the annual Home-coming Float Parade. It was the second time in three years that the Sigmas have taken honors in this event.

The sorority had an active social program this year with its Annual Neighborhood Tea, Halloween Dance, exchange suppers, open houses, and Pledge Formal. The chapter's social calendar had its climax in the spring with the celebration of Sigma Kappa's tenth

anniversary on campus. The festivities of the anniversary weekend were enjoyed by many Sigma Kappas, including alumnae and national officers.

The Sigmas have also been busy during the past year with various campus activities such as *Collegian*, International Relations Club, W.A.A., Chess Club, W.M.U.A., Naiads, Drill Team, Band, Chorale, and R.D.'s. Among us we have the President of Pan-Hellenic and the Junior Class Secretary.

Back Row: Quirk, Myers, Hall, Tyson, Averka, Hawkes, Florini, Tucker, Francis, Campos, Johnson, Sanborn, Jeffords, Ledger, Bain  
Third Row: Saunders, Liberatoro, Durkee, Winterbottom, O'Neil, Jaworek, Parsons, Everson, Allen, Upham, Breyer, Senecal, Breyer, Gummow, J. Leger  
Second Row: Goldman, Moore, Gravalese, Cutter, Miranda, Roberts, Egan, Strothers, Turner, Weeks, Bombardier, Kelly, Steere, Emberley, Page  
Front Row: Adams, Gibb, Kelleher, Freeman, Moon, Jacobson, Jewell, Krikorian, Crouch, Waterhouse, Alger



## ALPHA EPSILON PI

Placing second in the previous year's fraternity competitions was a stimulus for Alpha Epsilon Pi to try this year to repeat that performance, and they got off to a good start by placing second in the league competition in football. With the addition of an active freshman class Pi promised to do well in the other athletic events.

AEPi tried to match its ath-

letic achievements in the social and academic spheres. The brothers were well represented on the *Collegian*, INDEX, Maroon Key, and Adelpia, as well as in other campus activities this year. Along with the usual Saturday night festivities Pi managed to come up with a varied and successful social season which contributed to the lighter side of campus life.

Back Row: Jacobs, Fritz, Goldschmidt, Levy, London, Rubenstein, N. Marcus, Stoler, Berman, R. Cohen, Greenstein, Smith, Goldberg, Shuster  
Fourth Row: Lefkowitz, Snyder, Godner, Aronson, Lasky, Broverman, Loelman, Feldman, Feingold, Partnoy, Rosenberg, Nathanson, Janow, Kingsbury, Tepperman, Heller  
Third Row: A. Marcus, Shafton, Rothstein, Waks, Fine, Liberles, Saehar, Mirkin, Freidman, Liederman, C. Zalkind, Holzberg, Horvitz, S. Zalkind, Wheeler, Stone, Levine, L. Shapiro  
Second Row: Pollack, Bovarnick, Davis, Faberman, Fishbein, Waxman, M. Marcus, Woolf, Gottesman, Couper, Goldman, Bamel, Shovin, Kagan, Kramer  
Front Row: Kersner, L. Neusner, M. Shapiro, Leopold, Kaplan, Zarrow, Mirsky, J. Neusner







President: *Richard Woolf*  
 Vice-President: *Ronald Gottesman*  
 Secretary: *Myles Marcus*  
 Treasurer: *Edward Waxman*

### 1954

Herbert Bamel, David Bovarnick, Richard Davis, Paul Faberman, Saul Feingold, Elliot Fishbein, Burton Friedman, Gerald Goldman, Herbert Kagan, William Karlyn, Bennett Kramer, Myron Lappin, Burton Leibman, Robert Pollock, Richard Silverman, Gilbert Slovin, Nathaniel Weiner, Richard Woolf.

### 1955

Charles Aronson, Victor Blumenthal, Gerald Cohen, Robert Cohen, Myron Cooper, Alvin Ellman, Ronald Gottesman, Robert Kline, Charles Lasky, Abram London, Alan Marcus, Myles Marcus, Gordon Mirkin, Jacob Neusner, Martin Promisel, Victor Rosenberg, Norbert Rubenstein, Bruce Sachar, Stanley Sarfaty, Edward Waxman, Edward Weiner, Richard Wolff, Clinton Zalkind, Martin Zelikman.

### 1956

Stanley Berman, Saul Fagan, Neal Feldman, Marvin Godner, Joel Goldschmidt, Eliot Green, Jack Greenstein, Marshall Kaplan, Ronald Kingsbury, Arno Liberles, Norman Marcus, Steven Mirsky, Gerald Nathanson, Louis Neusner, Norman Rothstein, Mathew Sgan, Robert Shafton, Bernard Shuster, Elliot Smith, Fred Tepperman, Leroy Waks.

### 1957

Lawrence Fine, Richard Fritz, Sidney Goldberg, Edward Heller, David Holzberg, Mel Horvitz, David Jacobs, Herbert Jannow, Arnold Kersner, Jerold Lefkowitz, David Liederman, Fred Leopold, Marshall Levine, Jordan Levy, Lawrence Milas, Jerold Portnoy, Leonard Shapiro, Maurice Shapiro, David Snyder, Peter Stoller, David Stone, Alvin Wheeler, Stanley Zalkind, Stanton Zarrow.

# ATP



President: *Robert Tuttle*  
Vice President: *Milford Davis*  
Secretary: *Anthony Pacheco*  
Treasurer: *David Houston*

1954

Arthur Batchelder, Milford Davis, David Blanchard, David Houston, Donald Knepper, John Murray, Anthony Pacheco, Herbert Stevens, Robert Tuttle, Joel Whittemore.

1955

Phillip Bellanger, Paul Brousseau, Richard Chase, Douglas Cornfoot, Richard Ennis, Louis Emmonds, William Lawrence, Joseph McDaniels, Edwin Kijanowski, Edward Russell, Charles Stengle, Richard Stone, Robert Tenney, William Todd, Paul Woodbury.

1956

David Beaubien, Bradford Chase, David Dik, Richard Field, Ralph Hastings, Harold Hayward, Richard Holden, Norman Hudson, Walter Ingram, George Johnson, Gilbert Leveille, Ernest Mander, John McKinley, Ward Messenger, Richard Newton, Richard Parker, Robert Stewart, John Thurston, Nathaniel Trull, Brendan Whittaker, Stuart Wiles.

1957

Arthur Brown, Francis Dellamane, Fred Howes, Jack Kelleher, David Leonowitz, Richard Ortlinghaus, Robert Roffey, Charles Stimson, Joseph Szala, Richard Walker, Dean Whittier.

## ALPHA GAMMA RHO

A democratic college home has been maintained at Alpha Gam with a great variety of activities keeping individual development and sociability at a high level.

Again this year, as in the past, the men of Mu have continued a high participation in campus activity. Alpha Gam was well represented in the Senate, Judging Teams, and the Hort Show, as well as with a high membership in

campus clubs, many of which have AGR officers.

Socially, Alpha Gam was backboned by a fine series of Saturday night dances. The season was highlighted by the annual Farmers' Frolic and the Pink Rose Formal.

As in the past, diligence to our primary task as students has kept a high scholastic average at Mu of which we are especially proud.

Back Row: Kijanowski, Parker, Emmonds, Field, Johnson, Ingram, Trull, Cornfoot, Whittaker, McDaniels, Bronsseau, Hastings, Wiles, Hudson  
Second Row: Dik, Woodbury, Messenger, Russell, Mander, Todt, Lawrence, Tenney, McKinley, Chase, Leveille, Ennis, Stewart, Holden  
Front Row: Pierce, Stevens, Whittemore, Stone, Knepper, Pacheco, Tuttle, Davis, Batehelder, Murray, Blanchard, Stengle



# DELTA SIGMA CHI

Starting its second full year of existence, Delta Sigma Chi, through the hard work and perseverance of its members, finds itself firmly established among the fraternities on campus. Delta Sig has participated in all inter-fraternity activities, and in the spring of '53, with one full year of experience under its belt, took first place in the inter-fraternity sing. Many of its members have been active in the Chorale, A.P.O., Campus Chest, S.C.A., Operetta, and other campus groups.

During the past summer, the

fraternity purchased a new house and established its residence at 401 North Pleasant Street. With Mrs. Osgood, their house mother, the members enjoy a strictly informal, homey atmosphere.

Among its more important activities, Delta Sig has gained recognition by its well-balanced and well-backed social program, which is highlighted by an annual Circus Ball and Steak Cook-Out.

With the prospect of a fine pledge class, Delta Sigma Chi is making many plans for the future.

Back Row: Falvey, Lee, Siddall, Finley, Key, Prince, Ball, McRae, Tjandra  
Third Row: Knight, Farrell, Pearson, Brown, Littlewood, Fresin, Fredette, Vantol, Farwell, Tarnuzzer  
Second Row: Robb, Crooks, Mahar, Carlson, VonDeek, Alaconis, Miller, Briggs, Reiser, Hall, St. Germaine  
Front Row: Runstein, Sigmund, Hoff, McKean, Taylor, Sedgwick, Holmer, Andrews, MacLaughlin, Livas, Labb

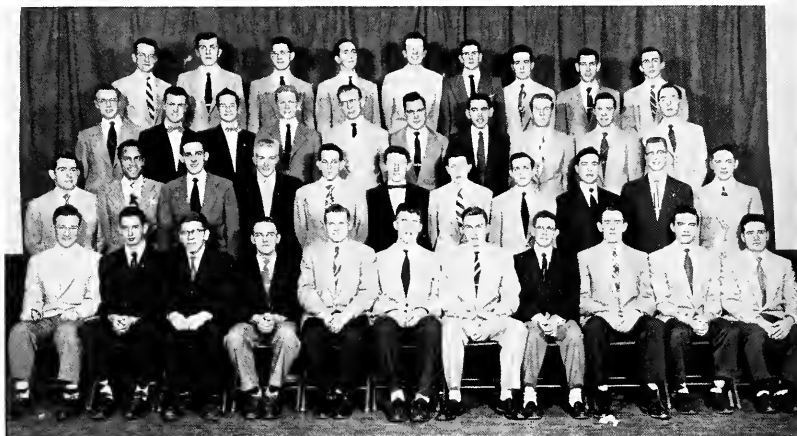

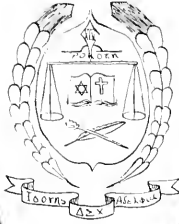

President: *Thomas Sedgwick*  
Vice President: *John Holmer*  
Secretary: *David McKean*  
Treasurer: *Russell Taylor*

1954

Richard Andrews.

1955

Russell Falvey, Norman Farwell, Lawrence Hoff, John Holmer, William Labb, Robert Littlewood, Roger Livas, Thomas MacLaughlin, John Mahar, David McKean, Ronald Runstein, Thomas Sedgwick, Emil Siegmund, George Siddall, Russell Taylor.

1956

Donald Alaconis, Phillip Briggs, Rob-

ert Brown, Donald Carlson, Kenneth Crooks, Clarence Farrell, William Finley, Norman Fredette, Dante Fresia, Franklin Hall, William Key, Paul Knight, Robert Lee, Thomas McRae, Richard Miller, Warren Pearson, Thomas Prince, Norman Reiser, David Robb, Richard St. Germaine, Edmund Tarnuzzer, James Tjarda, Harold Vantol Joseph VonDeek.

1957

James Ball, Donald Bamford, Allan Buttaro, Alwyn Cormier.

KΣ



President: *Frederick Crory*  
Vice-President: *Edmund Flaherty*  
Secretary: *Robert Steere*  
Treasurer: *Frank Grandone*

1954

James Buckley, Philip Burne, Martin Corcoran, Donald Dalrymple, Paul Decelle, Louis Falconieri, Edmund Flaherty, Donald Francis, Fred Galloway, Frank Grandone, Morgan Jennings, William Johnson, Stephen Karis, William Ripley, Robert Steere.

1955

Allen Batchelder, Lorenzo Benet, Robert Blanchard, Edmond Bowler, Frederick Crory, James Curtis, Francis Gibbons, Albert Gilmore, David Gormley, Edward Hennigan, Henry Kerr, Louis Kirsch, Donald MacPhee, Charles Miller, Robert Pollock, Giles Powers, Richard Shores, Robert Smiley.

1956

Howard Abrahamson, Maurice Allen, Robert Aronno, Peter Barrett, Chester Caldwell, William Connolly, Robert Conroy, Robert Corey, Bernard Cudak, Richard Dumais, Donald Johnson, Malcolm MacLeod, Ronald Matherson, John McGowan, Joseph Mulvey, Stephen O'Brien, Ernest Perro.

1957

Louis Barlow, John Cieri, Robert Flaherty, John Foley, Kenneth Fone, William Giarrusso, Raymond Griffin, Arthur Hannan, Richard Hinkley, Joseph Ingram, David Koski, Ronald Lucas, Norman Marr, Kenneth McKrea, Arthur Miller, Anthony Pompeo, Donald Rizzo, Paul Touher, Thomas Whalen.

## KAPPA SIGMA

Again this year Kappa Sigma held places of leadership in major University activities, including Maroon Key, Winter Carnival committee, and Statesmen. But where the house really shone was in its usual participation in all varsity and intramural sports, contributing to the success of the house and the University athletic year.

Socially, Kappa Sigma enjoyed a successful season. Of course, there was the incomparable Saturday night party as the standard

item on the social calendar, but highlights of the season were a gay Christmas party for the underprivileged children of Amherst, a memorable Pledge Formal, and the traditional Embassy Ball.

Kappa Sig enjoys the backing of a strong and active House Corporation which was instrumental in providing new furniture for the house this year. With its support, plus that of the new pledges, the Greeks from Butterfield Terrace expect to maintain their reputation as a leading fraternity.

Back Row: Benet, Curtis, Gormley, Hennigan, McGowan, Shores, Blanchard, Gilmore, Connolly, Gibbons, Cornelius, Giarusso, Ingram, Hannan  
Fourth Row: Kerr, Miller, Powers, Corey, Johnson, Buckley, Ripley, Kirsch, O'Brien, Griffin, Flaherty, Abrahamson, Batchelder  
Third Row: Dumais, Cudak, Caldwell, Mulvey, Gorman, Allen, MacLeod, Conroy, Barrett, Prima, Johnson, McPhee, Aronno, Pollock  
Second Row: Galloway, Secelle, Falconieri, Steere, Croy, Flaherty, Grandone, Burne, Jennings, Corr, Corcoran  
Front Row: Cieri, Hinkley, Dalrymple, Karis



# LAMBDA CHI ALPHA

Lambda Chi Alpha has once again attempted to achieve sound balance among its members and to retain its place among the fraternities on campus in social, athletic, and political activities.

Its prestige at the University was bolstered by such personalities as the 1953 football captain, the 1954 cross-country captain, the hockey captain, the president of Adelpia, vice-president of the

sophomore class, and a trio of sophomores in the Maroon Key.

The Fall and Spring Formals, Christmas Party, St. Patrick's Day Party, and Founders Day Banquet highlighted the social calendar.

Augmented by another well-rounded pledge class, Lambda Chi Alpha continues to uphold its traditional ideals, combining diversity with unity.

Back Row: Rutyna, Duval, Dixon, Barney, O'Connell, Hintze, Lundgren, Tarpey, Anderson, Hoss, Frye, Lyons, Nor-kaitis, Dufault, Kieth  
Fourth Row: Zouvclos, Namnik, Lynch, Walsh, Burke, Carey, Hallett, Martin, Roche, Connolly, Morgan, Newall, Lepkowski, Laing, Monaghan  
Third Row: Brown, Conway, McGinty, McLean, Roberts, Wright, Fitzgerald, Walls, McGrath, Konopka, Burdett, Jones, Mellon, Egan, Carlson, McEachern, Johnson, Bruno  
Second Row: Bragile, Swain, Lally, Ogly, Faneette, Long, Equi, Powers, Englund, Murdough, Gildea  
Front Row: Trull, Egan, McGrath, Winters, Bitetti, Devlin, Horn, Ross, Clark, Danaher, Constantino







President: *Gordon Long*  
 Vice President: *Robert Equi*  
 Secretary: *Joseph Faucette*  
 Treasurer: *Robert Odoms*

1954

Pio Angelini, Eugene Bragiel, Frank Daly, Glen Dunphy, Randolph Enghund, Peter Figgie, James Fleming, Frank Jacques, Edward Lally, Robert L'Esperance, Raymond Lemay, Harry Ludwig, William Lynch, Walter Naida, Owen O'Neil, Joseph Powers, William Rex, William Spat.

1955

Allan Anderson, David Barney, Victor Bissonnette, Daniel Callaghan, Arthur Clark, Robert Clark, William Dean, Paul DiVincenzo, James Dixon, Robert DuFault, Robert Duval, Robert DuVernois, Robert Equi, Joseph Faucette, Robert Gildea, John Howard, Gordon Long, William Lyons, John Martin, Joseph McGrath, Edmund Monaghan, Thomas Morgan, Robert Odoms, Timothy O'Keefe, Joseph Ratyna, Richard Swain, Philip Tarpey, Edward Tateosian.

1956

Paul Aho, Albert Bessette, Ralph Budreau, George Burke, George Bruno, George Constantino, Peter Conway, William Danaher, Richard Devlin, James Egan, Richard Eid, Albert Estes, Walter Frye, Donald Hallett, David Hintze, Robert Horn, William Hoss, Harry Johnson, Russell Kidd, Richard Konopka, William Laing, Wilbert Lepkowski, Charles Murdough, Peter Naumnik, John Newall, Daniel O'Connell, Herman Roche, Thomas Roberts, Henry Trull, Gerald Walls, John Walsh, John Winters.

1957

John Bitetti, Robert Brown, Bruce Burdett, Richard Carey, Richard Carlson, Paul Connolly, Walter Eagan, Donald Fitzgerald, Norman Jones, William Kieth, Ronald Lundgren, Robert Lynch, Paul McEachern, John McGinty, Richard McGrath, Bruce McLean, Charles Mellen, Robert Norkaitis, James Ross, Richard Wright, Anthony Zouvelos.

# ΦΣΚ



President: *Karakian Bedrosian*  
Vice President: *Joseph Lucier*  
Secretary: *Charles Burns*  
Treasurer: *Anthony DiNardo*  
Sentinel: *Milton Taft*

1954

Karakian Bedrosian, John Bestgen, Charles Burns, Douglas Call, Edward Conceisson, Anthony DiNardo, John Flanagan, Henry Frenette, Robert Henrikson, Joseph Lucier, John Marx, Henry Mosychuck, Ben Nason, Joseph Phelan, Francis Podlesney, Paul Raymond, James Ross, Allan Shumway, James Stamatopoulos, Edward Sullivan, Milton Taft, Herbert Towers.

1955

George Chandler, Allan Clarke, James Coleman, Chris Collins, Charles Gould, John Flynn, Ward Farrell, Richard Hennessey, Charles Higgins, George Higgins, Walter Keaney, George Mathews, Bernard Meckel, Robert Pelosky, Richard Quigley, Lewis Taylor, Raymond Wood, Allan Woodworth.

1956

John Balaguer, Frank Boucherio, Jordan Chatis, Robert Donald, Arthur Duges, Thomas Farragher, Edward Hadro, Phillip Hallenbrock, Thomas Hancock, Robert Haworth, Dave Johnson, Phillip Landon, Lee Linton, Tom Lyons, Joseph Morrissey, Paul Normand, Ted Petrowitz, Donald Snow, George Stout, David St. Lawrence, Louis Valenti.

1957

Roger Barous, Richard Barsdou, Henry Burns, James Dolan, George Dittomassi, Charles Gagnon, Robert Fuller, Dean Lane, Ted Lee, Robert Lenihan, William Mackie, Brian Malloy, Richard Morrissey, Jerry Murphy, Robert Phillips, Ronald Peroni, William Scheffer, Robert Thomas.

# PHI SIGMA KAPPA

This was a successful year in all respects — from the initial party in September through the Autumn Nocturne Formal to the Christmas Party, with cooperation and enjoyment of all Phi Sigs at the zenith. Motif and outdoor activities, including the Moonlight Girl Formal and parties for sororities, seniors, and pledges, brought this year to a close much too soon.

The singing to the girls we have pinned, the house duties on that cool Saturday morning, the little glance on a Sunday, the little things that have made collegiate life a bit more exciting, the complete relaxation one feels within these ivied walls — when considering these, one can truly say that we have had an impressive year!

Back Row: Quigley, Flynn, Balaguer, Collins, Coleman, Farrell, Pelosky, Petrowitz, Duges, Landon, Stout, Normand, Haworth, Taft  
Second Row: Chatis, Coco, Keaney, Shumway, Wood, Ross, Higgins, Hallenbrock, Phelan, Hennessey, Hancock, Faragher, St. Lawrence, Donald, Taylor, Snow, Bouchiero  
Front Row: Frenette, Marx, Podlesney, Flanagan, Hendrickson, Burns, Bedrosian, Lucier, DiNardo, Nason, Sullivan, Call, Towers



## Q. T. V.

On May 12, 1954, the big old house was alive with the gaiety of both the active and inactive members of Q.T.V., as the oldest fraternity on campus celebrated its eighty-fifth anniversary.

It was particularly appropriate that this anniversary year was an outstanding one at Q.T.V. A first in intra-mural football competition, as well as fine teams in the other sports, put Q.T.V. well up in the running for first place in intra-fraternity competition. A large and

active pledge class assures the house of continuing balance and participation in all aspects of campus activity.

Another new addition, the second in two years, was built this year. On the social side as well, improvements have been made. The Q.T.V. Rathskeller was opened early in the year... a very spacious cellar area that has been completely reconditioned and re-decorated to provide the finest in party facilities.

Back Row: Van Cott, Owen, Musto, Ramsdell, Schensmol, Spencer, Masaschi, Ott, Prentice, Melley, Middtun, Brennan, Moriarty, Sweeney, Fouhey  
Fourth Row: Zaremba, Williams, Rusiackus, Mort, Boren, Letourneau, Huey, Foley, McClure, Bresnahan, McKie, Sullivan, Backial, Butler, Harrington, Sullivan  
Third Row: O'Mara, Werner, Brown, Kehoe, Gardner, Charlwood, McSweeney, Farrell, Carignan, Bergman, Thomas, Thomas, Kinney, Wood, Scarafoni, Leighton, Lanouette, Rutledge  
Second Row: McGonagle, Deans, St. Germain, Maroni, Smith, Welber, Pywell, Davis, George, Kochler, McMullin, Hartwell, Sowerby, Hopkins, Dubé  
Front Row: Larriviere, Burr, Skilling, Clowes, Sullivan, Kaplow, Misiorski, Bibeau





President: *Robert Pywell*  
 Vice-President: *Robert Rosa*  
 Recording Secretary: *Donald George*  
 Treasurer: *Frank Davis*

### 1954

Richard Carignan, Frank Davis, Robert Deans, Howard Dennis, Francis Farrell, Peter Foley, Donald George, Robert Hartwell, Stephen Hopkins, Carlton Koehler, Raymond Letourneau, George McMullin, Richard Patterson, Robert Pywell, Robert Rosa, Albert St. Germain, Peter Webber, David Yesair.

### 1955

David Bresnahan, Donald Brown, John Butler, Ralph Charwood, Ernest Dube, Orvis Kinney, Robert Maroni, John Masaschi, Thomas McClure, Daniel Melley, Thomas Ott, Stephen Owen, Ronald Prentice, Richard Scarafoni, James Smith, Robert Sowerby, Frederick Spencer.

### 1956

Mitchell Backial, Robert Bergman,

Alfred Boren, David Burr, Donald Dixon, Robert Ford, Edward Fouhey, Robert Gardner, Neal Harrington, Sheldon Kapplow, Theodore Kehoe, Paul Lanouette, Robert Leighton, Donald McGonalgle, Daniel McSweeney, Steinar Middtun, Frank Misiorski, Edward Moriarty, Ronald Musto, Richard Pelkey, John Ramsdell, John Schensnol, James Skilling, Rae Sullivan, William Sullivan, John Sweeney, Walter Thomas, Edward Werner.

### 1957

Robert Barnini, Roland Bibeau, John Brennan, Robert Clowes, Peter Huie, Norman Lariviere, John Mort, Donald O'Laughlin, Rick O'Mara, Douglas Pfeninger, James Rusiackus, Paul Rutledge, Anthony Sullivan, Peter Van Cott, Richard Williams, Bruce Wood, John Zarembo.

# ΣΑΕ



President: *Stephen Dwyer*  
Vice-President: *William Stephens*  
Secretary: *Jack O'Donnell*  
Treasurer: *Edward Filiault*

1954

Harry Aldrich, Paul Ayers, David Chapla, Robert Collagan, Edward Craig, Anthony Chambers, John Dillon, Steve Dwyer, Edward Filiault, Robert Gibbons, Joseph Guarnotta, Herbert Headle, Reed Mellor, John O'Donnell, Donald Pearse, William Potts, Paul Puddington, Robert Smith, Harold Soutier, William Stephens, Vitie Vileisis.

1955

Arnold Chirichetti, Fred Curtis, Thomas Donaghue, John Donnelly, George Jones, Walter Kangas, Edward Kerr, Richard Larson, Richard Mahoney, John Manning, Frank McDermott, Charles Mento, Benjamin Merrill, David Mooney, Al Paro, Richard Pescosolido, Donald Swanson, Donald Suttong, Robert Tashjian, Richard Torschia, Richard Wolfe.

1956

Tony Adams, Paul Baldesari, Al Breda,

Robert Brusso, John Campos, Ted Candilloro, Tony D'Amilio, John Deamer, Victor Fontana, Robert Gurvey, Lou Gobeille, Ken Hearn, Joseph Kane, Joseph Keohane, Paul Kowaleski, Ray Litchfield, George McNeil, George Murdock, Gerald Nally, Robert O'Connor, John Palmer, John Pow, Edward Presnal, James Robbio, James Santoro, Michael Smith, John Skypeck, Joseph Trimboli, James Walsh, Jerry Walker, Byron Wileox.

1957

Richard Balakier, John Bellas, James Creedon, Robert Curtis, Steve Cunniff, William Desmond, Francis Driscoll, John Edgar, Walter Jepson, Ken King, William Mahoney, Jerry McLellan, Joseph McParland, James Miehan, Larry Murray, Evan Orphanos, Victor Pascarelli, James Ruberti, Robert Samson, Robert Seales, John Sullivan, Joseph Sullivan, Robert Theller.

# SIGMA ALPHA EPSILON

The challenge faced by the men of S.A.E. at the start of this year was that of a reputation to uphold rather than build, for the close of 1952-1953 found their house holding first place in over-all interfraternity competition. Significant placings in athletics and in Greek Week activities contributed heavily to this successful record.

Social highlights of the year were provided by the February Frost and the annual spring formal, which was again distinctive for being held outside on the spa-

cious lawn behind the S.A.E. house. Variety was added to the social calendar by novelties like the Apache Party, the pajama party, and Friday night parties with the sororities.

Representation among class officers, honorary societies, clubs, and in nearly every significant campus activity gained further prestige for S.A.E., and 1953-1954 proved to be another successful year for the brothers from Sunset Avenue.

Back Row: Edgar, Creedon, Adams, Gobeille, Murray, Jepson, Kangas, Larson, Bubbio, Palmer, Kowaleski, McParland, Sullivan, Merrill, Mahoney, Baldesari  
Fourth Row: Donnelly, McLellan, Ruberti, Mahoney, Sullivan, Theller, Cunniff, Kane, Smith, McNeill, King, Santoro, Presnal, O'Donnell  
Third Row: Suttong, Mooney, Wolfe, Driscoll, Walker, Mento, Potts, Deamer, Balakier, Fontana, Trimboli, Curtis, Bellas, Orphanos, Sampson, Peseosolido  
Second Row: Mellor, Vileisis, Soutier, Tashjian, Aldrich, Chapla, Dwyer, Filiault, Jones, Paro, Craig, Pearse, Puddington  
Front Row: Chirichetti, Wileox, Seales, Breda, Kerr, Candilloro, Mahoney, Garvey, O'Connor



# SIGMA PHI -EPSILON

The house with the Red Door again looks back on a successful year.

Finishing up Greek Week with a first place in the Skits and a second in the Sing, the brothers were happy in '53 to find they had upheld the tradition of excellence that Sigma Phi Epsilon has established on campus.

Not only in interfraternity competition, but in all phases of college life, Sig Eps are the leaders. Brothers hold such diversified positions as President of the Student

Senate, executive editor of the *Collegian*, and manager of the Concert Association, as well as membership in numerous other organizations.

Although one of the leaders in scholarship, Sig Ep continues to hold successful parties every week, with the annual Fiesta Party, Harvest Ball and the final fling of the year, the fabulous Sweet-heart Ball, furthering Sigma Phi Epsilon's reputation as a truly social fraternity.

Back Row: Weeks, Donald, Bayer, Steele, Foster, Dudeek, Milne, Rawson, Briggs, Cole, Makela, Munroe, Beers, Lee, Cameron  
Fourth Row: S. White, Dedeurwaeder, Cotton, Stockbridge, Woodger, L. Rand, Arsenault, Beattie, Flak, Darlington, Wilde, Jansson, Sneed, Suleski, Haywood, Beaudry, R. White  
Third Row: Lamphear, Lovejoy, Barnard, Ferber, Grunstrom, Harley, Thomas, Preston, Donovan, Rodenhizer, DeVernois, Devaney, Copeland, Fredrickson, Maines, Carroll, Conerly, Isenberg, Nilsson, Kingman, Sylvia  
Second Row: MacLaughlin, Gaetz, Segal, Fogelgren, Wheeler, E. White, Audette, Heintz, McMahon, Barrows, Hergenrother, Dudeek, Marshall, McGowan, Bell, Haydon  
Front Row: Varuum, Couto, Getchell, Caton, Fleming, M. Rand, Bairstow, O'Rourke, LaTorraca, Pegis, Lucky





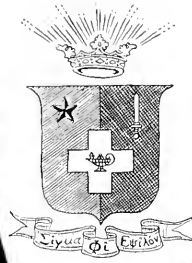

President: *John Heintz*  
 Vice President: *Robert McMahon*  
 Recording Secretary: *Donald Audette*  
 Historian: *Ralph Barrows*

1954

Robert Arsenault, Donald Audette, Ralph Barrows, Donald Bell, George Brasells, William Carroll, Clayton Copeland, Charles Dedeurwaeder, James Devaney, Francis Donovan, Eugene Dudeck, Roy Fogelgren, Charles Gaetz, Randall Haydon, John Heintz, Karl Hergenrother, Philip McCarthy, Robert MacLaughlin, Louis Marshall, Robert McMahon, David Segal, Duane Wheeler, Edwin White.

1955

Allan Cotton, Neil Fleming, Thomas Fox, Richard Lincoln, Bruce Nilsson, Donald Rodenhizer, Edward Stockbridge, Kenneth Wilde, John Suleski, Ronald Woodger.

1956

Robert Bairstow, Wayne Caton, George Cole, Robert Donald, Michael Ferber, Henry Fredrickson, Benjamin Getchell, Donald Lee, Bruce Milne, Peter Proud, Donald Rawson, Mark Rand, Richard Steele, Francis Varnum, Donald Weeks, Stanton White.

1957

Walter Bayer, Richard Beers, James Beattie, Les Cameron, Richard Carroll, Edward Couto, Peter Flak, Melvin Foster, Porter Harley, Louis Haywood, David Isenberg, Barry Jansson, Barry Kingman, Dean Lamphear, John La-Torraca, Peter Munroe, William O'Rourke, Craig Preston, Leonard Rand, John Snead, Joseph Sylvia.

# ΤΕΦ

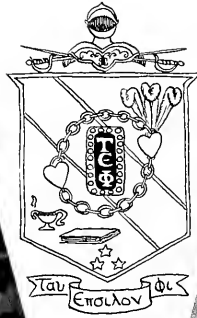

Chancellor: *Marrin Bass*  
Vice-Chancellor: *Lawrence Sax*  
Scribe: *Stanley Cramer*  
Bursar: *Daniel Bobrick*

1954

Leonard Antiles, Gerald Appel, Marvin Bass, Herbert Belkin, Lawrence Berlin, Allan Bresnick, Steve Davis, Charles Feldberg, Bruce Fox, Morton Goldberg, S. Peter Gorschel, Joseph Gurney, Norman Kaufman, Herman Resnick, Morris Rodman, Marvin Rosen, Gerald Tober, Martin Wolf, Lionel Wolpert.

1956

Louis Bernstein, Harold Bowers, Leon Cohen, Benjamin Colodney, Allan Dushman, Irwin Fisher, Howard Forman, Victor Freedman, Richard Goodman, Arnold Gordenstein, Arthur Hoffman, John Jacobson, Irving Lemack, Jack Miller, Phillip Poverman, Barry Robbins, Sheldon Rutstein, Sanford Shapiro, Morris Silverman, Alvin Tannenholtz, Charles Witt.

1955

Irwin Alberts, Leonard Barber, Daniel Bobrick, Harvey Bornstein, Barry Bunschoft, Edward Cohen, Stanley Cramer, David Ganz, Myron Goldberg, Bernard Gold, Jack Golden, Stanley Handman, Martin Isenberg, Alvin Lemack, Irwin Less, Jordan Liner, Ira Nottonson, James Potter, Richard Rutfield, Lawrence Sax, Walter Schwimmer, Herbert Stone, Edward Swartz, Jorden Weinberg.

1957

Leon Aronson, Paul Bennett, James Bloom, Gerald Cohen, Martin Dansker, George Dunn, Arthur Elkins, Mitchell Finegold, Norman Gessman, Gerald Goldberg, Gerald Goldman, Richard Karp, Everett Kartun, Sydney Krasnow, Richard Maueles, David Okun, Maxwell Reinstein, Harold Righter, Robert Selya, George Simon, Gerald Weinberg, Herbert Weinberg, Mervin Weiner.

# TAU EPSILON PHI

Tau Epsilon Phi this year has continued to hold a high place in campus life.

To start the year successfully TEP took first place in the Homecoming Float Parade, and as in the past, Tau Epsilon Phi has had men in all of the important campus events, such as Mili Ball and Greek Ball, and members in activities like the Collegian, varsity football, track, lacrosse, and Dance Band.

The 1953-54 social season was a huge success, the highlights being the annual Hell Dance, Thug Dance, and Gambling Night. The social event of the year was the Initiation Banquet and Ball, which was held in March.

A new group of fine men from the class of 1957 insured Tau Epsilon Phi of more successful years to come.

Back Row: Barber, Maneles, Simmons, Jacobson, Elkins, Hoffman, Cohen, Bichter, Schwimmer, Bloom, Stone, Kartun, Beinstein, Potter  
Third Row: Karp, Lemaek, Marlin, Robbins, Forman, Bornstein, Isenberg, Rutfield, Dushman, Bernstein, Goldberg, Less, Finegold  
Second Row: Aronson, Dansker, Dunn, Weinberg, Selya, Lemaek, Weiner, Rosen, Reikin, Rodman, Cohen, Cessman, Goldman, Krasnow, Bennett, Tanenholtz  
Front Row: Antiles, Wolpert, Goldberg, Fox, Feldberg, Cramer, Bass, Sax, Bobrick, Cohen, Gorshel, Bresnick, Kaufman



# THETA CHI

1953-54 found everyone entering into the spirit of Theta Chi by participating one way or another in football, basketball, soft-ball, bowling, sing, skit, or snow sculpture for Inter-fraternity Competition, and in many other campus activities. The highlights of the year were the Sadie Hawkins party, the Bowery Ball, and the memorable Carnation Ball. Regular Saturday night parties and exchange suppers, along with other social events, helped to form this unforgettable

year for Theta Chi.

Theta Chis play an important part in many campus organizations; it has members in Adelphia, Maroon Key and Roister Doisters. Theta Chis are drill masters of the drill team, executive members of the Operetta Guild, class officers, captain of the swimming team, and co-captain of basketball. Our long awaited new wing to the house will be completed by fall and will provide further facilities to the fraternity.

Back Row: Brown, Lundstram, Olson, Seaman, Alix, Turner, Tilton, McDonough, Schofield, Cole, Doe, Chrusciel, Barsalow, Griffin, Yergation  
Fourth Row: Theodores, Dniran, Beckwith, Martin, Lasure, Brackney, Battman, Reagan, Cronin, Hanson, Allen, Barcomb, Bell, Lilly, Sturtevant, Menorek  
Third Row: Cook, Murray, Gregoire, Morrison, Sanders, Kulik, Coon, Barca, Sexton, Orr, Lambert, Jacobson, Christianson, MacLaren, Kirby, Fibkins, LaPorte, Bateman, Richards, Hanson, Hall, Anderson  
Second Row: Cobbett, Merritt, Russell, Burlingame, Good, Jack, Stutzman, Norman, Campbell, Watt, Orff, Fortanas, Avery, Picard, Peardon  
Front Row: Kingsbury, Rivers, Hawley, Miller, Taylor, Steele, Belleville, Madru, Knowles, Walker





President: *Richard H. Norman*  
 Vice-President: *Gifford Stutzman*  
 Secretary: *Edmond C. Campbell*  
 Treasurer: *James A. Jack*

1954

Edward Avery, Donald M. Bell, Clement Burlingame, Edmond Campbell, John Davis, John Fortanas, Walter Gajewski, Allen Good, James Jack, John MacLeod, Cyril Merritt, Richard Norman, Kenneth Orff, Irving Pearson, Eugene Picard, Joseph Rogers, Robert Russell, Peter Smith, Gifford Stutzman, Charles Tilton, Robert Watts.

1955

George Allen, Wayne Barcomb, Robert Barsalow, Donald Christiansen, Gerald Chrusciel, William Cobbett, Paul Cronin, Robert Gregoire, Ralph Hall, Edward Hanson, Billings Kingsbury, John Lilly, Benjamin MacLaren, Thomas Morrison, John Porter, William Rattman, Robert Reagan.

1956

Peter Barca, Alfred Brackney, James

Brown, Douglas Cole, Ronald Cook, Robert Coon, Peter Doiron, Richard Guenard, Donald Hanson, Robert Jacobson, Stanley Kulik, George Lesure, Richard Lumbert, Thomas Madru, John Martin, Condon McDonough, James Miller, Richard Murray, Paul Olsen, William Orr, Warren Packard, George Peirce, Michael Pieciewicz, William Richards, James Rivers, George Schofield, Robert Sturtevant, Gerald Turner, William Walker.

1957

Paul Alix, William Anderson, Warren Bateman, Ralph Doe, Bruce Beckwith, Donald Belleville, William Fipkins, Robert Griffin, Eugene Hawley, John Kirby, Andrew Knowles, Peter Landon, Rudy Laporte, William Lundstrom, James Menorek, Earle Seaman, Richard Sexton, Frederick Steele, Richard Taylor, Theodore Theodores, Setrak Yergation.

# ΦΜΔ

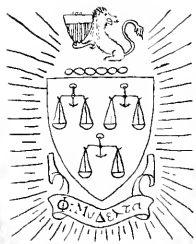

President: *Arthur Geissler, Jr.*  
Vice-President: *John G. Walsh*  
Secretary: *Richard Costello*  
Treasurer: *John Miller*

1954

Michael Byer, Leonard Campbell, Richard Costello, Arthur Geissler, Paul Green, Robert Hulsman, David Jordan, John Miller, Edward O'Day, John Penn, Elbert Richards, Edward Stiles, David Tatham, Clinton Watson, Colin Moodie.

1955

Ronald Babineau, Anthony Bernatowicz, Richard Carney, Hugh Connor, James David, Stratos Dukakis, Robert Gallagher, Charles Gatchell, Raymond Goguen, Donald Halloran, Charles Hamilton, Robert Levesque, Paul MacInnis, George McCrillis, Herman Nelson, John

Pavlovich, Donald Phillips, Alfred Thagard.

1956

John Bianchi, Edward Cooper, John Crouse, David Curry, John Feltus, Anthony Kozak, Robert Sabin, William Smith, Walter Stec, Eugene Turgeon.

1957

Kenneth Burr, Thomas Chapman, Edward Crane, John Czach, Thomas Derby, Richard Desrosiers, Edmond Dowd, Warren Farrel, Kenneth Ferris, Donald LeClair, Richard Martell, Charles Oakes, Bernard Otterson, John Quin, Carlton Richardson, Thomas Riley, Theodore Smith, Zygmunt Wachta, John Walsh.

# PHI MU DELTA

Phi Mu Delta National Fraternity was established on the University campus when Zeta Zeta Zeta became Nu Zeta chapter on October 17, 1953. With a new house on Sunset Avenue, the brothers swung into what was a great social season.

Having led the fraternities in scholastic average for two successive semesters, the brothers expected to hold their own in this

department. A series of theme parties and an initiation party started the social season with a bang.

With the immediate plans for increasing the membership and for a trophy room, the fraternity will try to consolidate its campus position. Though a relatively young fraternity, it is already firmly established and contributing actively to campus life.

Back Row: Phillips, Connor, Sabin, Gatchell, Feltus, Ferris, Martell, Nelson, Otterson, MacInnis, T. Smith, Crouse, W. Smith, R. Smith  
Third Row: Walsh, Bernatowicz, Stee, Curry, Kozak, Derby, McCrillis, Halloran, Carney, Westcott, Goguen, Gallagher, Hamilton, Quinn, Wachta  
Second Row: Levesque, Leclair, Bianchi, Richardson, Crane, David, Cooper, Bahineau, Chapman, Pavlovich, Turgeon, Czach, Thagard, Desrosiers, Burr  
Front Row: Watson, Hulsman, Tatham, Green, O'Day, Miller, Penn, Geissler, Costello, Campbell, Stiles, Moodie, Byer, Jordau



## DELTA PHI GAMMA

The optimistic ideals needed by the creators of a new fraternity to make it a success have been exemplified in the members of Delta Phi Gamma. Though few in number, Delta Phi has participated in most of the IFC competitions. Making its debut in the skits, it also fielded a softball, basketball, and football team in its first year of organization. Its members are active in outside activities as well, with representation on WMUA, the *Collegian*, and numerous

other worth-while campus groups.

Though having to make Middlesex Dorm do as a house, Delta Phi has nevertheless, through the generosity of other fraternities on campus, had its party times. Evening meals at Reed's have helped the group to get into the real spirit of fraternal living.

With the incoming freshmen to augment its membership, there is little doubt that Delta Phi will sprout from its infancy into a well-known fraternal group.

Back Row: Nolan, Butler, Szlachetka, Bottomley, Johnson, Bailey  
Second Row: Barros, Camillo, Marcotte, Stevens, Lapham, P. White  
Front Row: E. White, Borbank, Seymour, Bartholomew, Klingler, Legare, Vogel







President: *Richard Klingler*  
Vice President: *David Seymour*  
Secretary: *Perry White*  
Treasurer: *Andrew Bartholomew*

1955

Andrew Bartholomew, James Bottomley, Robert Burbank, Ames Harrison, Richard Klingler, Leonard Marcotte, James Nolan, James Rafferty, David Seymour, Francis Szlachetka, William Vogel.

1956

Stewart Butler, Roger Sawyer, James Stevens, Edward White, Perry White.

1957

John Barros, Raymond Camillo, Edward Johnson.

**FACULTY and  
ADMINISTRATION**

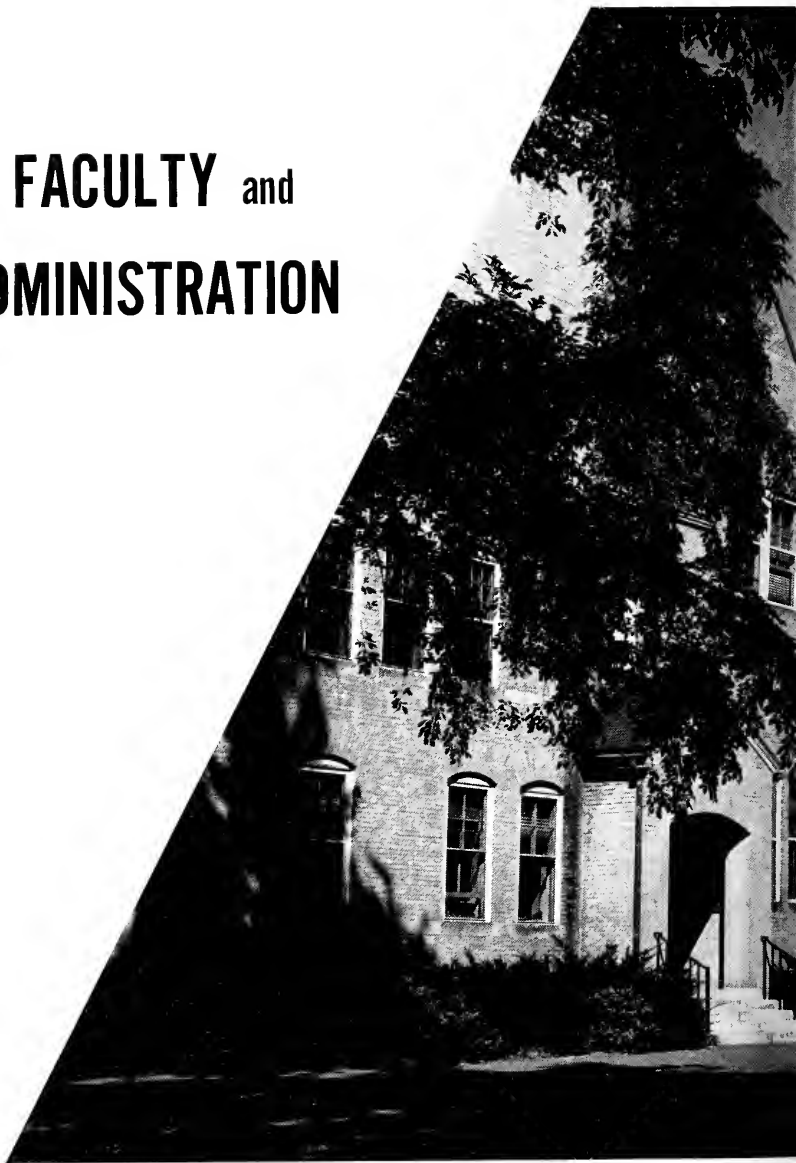





**HIS EXCELLENCY CHRISTIAN A. HERTER**  
Governor of the Commonwealth



## BOARD OF TRUSTEES

HARRY DUNLAP BROWN, B.S. (University of Massachusetts), Billerica

JOHN WILLIAM HAIGIS, M.A. (Amherst College), Greenfield

JOSEPH WARREN BARTLETT, A.B. (Dartmouth College), LL.B. (Harvard University), LL.D. (University of Massachusetts), Boston

PHILIP FERRY WHITMORE, B.S. (University of Massachusetts), Sunderland

WILLIAM MICHAEL CASHIN, A.B. (Boston College), Milton

ERNEST HOFTYZER, B.S. (Ohio State University), Wellesley

ALDEN CHASE BRETT, B.S. (University of Massachusetts), Belmont

MRS. ELIZABETH LAURA McNAMARA (Graduate of Teachers College), Cambridge

LEWIS PERRY, B.A., LL.D. (Williams College), M.A. (Princeton University, Yale University), Litt.D. (Dartmouth College), L.H.D. (Amherst College, University of New Hampshire), LL.D. (Harvard University), Boston

DENNIS ROLAND McDERMOTT, A.B. (College of the Holy Cross), Wrentham

FRANK LEAROYD BOYDEN, A.B., A.M. (Amherst College), A.M. (Williams College, Yale University), Sc.D. (Colgate University), Ph.D. (New York State College for Teachers), LL.D. (Wesleyan University, Bowdoin College, Kenyon College, Harvard University), L.H.D. (Amherst College, Williams College, Princeton University), Litt.D. (Tufts College), Deerfield

RALPH FRED TABER, B.S. (University of Massachusetts), A.M. (Harvard University), West Newton

## MEMBERS EX OFFICIO

HIS EXCELLENCY CHRISTIAN A. HERTER, A.B. (Harvard University), LL.D. (Williams College), Governor of the Commonwealth.

RALPH ALBERT VAN METER, B.S. (Ohio State University), M.S. (University of Massachusetts), Ph.D. (Cornell University), LL.D. (Amherst College), President of the University.

JOHN JOSEPH DESMOND, JR., A.B., A.M. (Harvard University), D.Ed. (Suffolk University), Commissioner of Education.

HENRY THOMAS BRODERICK, A.B. (College of the Holy Cross), LL.B. (Boston University), Commissioner of Agriculture.

## OFFICERS OF THE BOARD

HIS EXCELLENCY CHRISTIAN A. HERTER, A.B. (Harvard University), LL.D. (Williams College), Governor of the Commonwealth, President.

JOSEPH WARREN BARTLETT, A.B. (Dartmouth College), LL.B. (Harvard University), LL.D. (University of Massachusetts), Boston, Chairman.

JAMES WILLIAM BURKE, B.S. (University of Massachusetts), Amherst, Secretary.

KENNETH WILLIAM JOHNSON, B.S. (University of Vermont), Amherst, Treasurer

## EDUCATIONAL POLICIES COMMITTEE

RALPH A. VAN METER

*President of the University*

ROBERT R. BROWN

*Head of the Department of Electrical Engineering*

JAMES W. BURKE

*Secretary of the University*

RICHARD M. COLWELL

*Associate Professor of Accounting*

HELEN CURTIS

*Dean of Women*

JOHN H. DITTFACH

*Assistant Professor of Mechanical Engineering*

FRED CHARLES ELLERT

*Professor of German and Acting Head of the Department*

DENZEL J. HANKINSON

*Professor of Dairy Industry and Head of the Department*

JOHN F. IIANSON

*Assistant Professor of Insect Morphology*

ROBERT P. HOLDSWORTH

*Professor of Forestry and Head of the Department*

ROBERT S. HOPKINS, JR.

*Dean of Men*

SIDNEY W. KAUFMAN

*Head of the Department of Physical Education for Men*

MILO KIMBALL

*Dean of the School of Business Administration*

MARSHALL O. LANPHEAR

*Registrar of the University*

ROBERT LEAVITT

*Executive Secretary, The Alumni Association*

MARY A. MAHER

*Director of the Division of Nursing*

GEORGE A. MARSTON

*Dean of the School of Engineering*

J. PAUL MATHER

*Provost of the University*

WARREN P. McGUIRK

*Director of Athletics and Head of the Division of Physical Education*

HELEN S. MITCHELL

*Dean of the School of Home Economics*

HUGH MONTGOMERY

*Librarian of the University*

CLAUDE C. NEET

*Head of the Department of Psychology*

SARA COOLIDGE PIATT

*Assistant Professor of Home Economics*

LT. COL DWIGHT W. PRATT

*Head of the Division of Air ROTC*

FRANK P. RAND

*Acting Dean of the School of Liberal Arts*

WALTER S. RITCHIE

*Acting Dean of the School of Science*

COL. VIRGIL F. SHAW

*Head of the Division of Armored ROTC*

DALE H. SIELING

*Professor of Agronomy*

HAROLD W. SMART

*Assistant Professor of Business Law*

J. HAROLD SMITH

*Professor of Chemistry*

GILBERT L. WOODSIDE

*Professor of Biology and Head of the Department of Zoology; Dean of the Graduate School*



**RALPH ALBERT VAN METER**  
President of the University

**MARSHAL OLIN LANPHEAR**  
Registrar



**JEAN PAUL MATHER**  
Provost

**ROBERT STODDARD HOPKINS, JR.**  
Dean of Men



**HELEN CURTIS**  
Dean of Women





# PROFESSORS EMERITI

- William Henry Armstrong**  
B.S. (University of Massachusetts)  
B.S., M.L.A.C.P. (Harvard University)  
Assistant Professor of Mechanical Drawing,  
Emeritus
- Arthur Bishop Beaumont**  
B.S. (Kentucky State University),  
Ph.D. (Cornell University)  
Professor of Agronomy, Emeritus
- Alexander Edmond Cance**  
A.B. (Macalester College)  
M.A., Ph.D. (University of Wisconsin)  
Professor of Economics, Emeritus
- Orton Loring Clark**  
B.S. (University of Massachusetts)  
Associate Professor of Botany, Emeritus
- Paul Wheeler Dempsey**  
B.S. (University of Massachusetts)  
Assistant Professor of Horticulture, Emeritus
- Walter Samuel Eisenmenger**  
B.S., M.S. (Bucknell University)  
A.M., Ph.D. (Columbia University)  
Professor of Agronomy, Emeritus
- Clifford J. Fawcett**  
B.S. (Ohio State University)  
Extension Professor of Animal Husbandry, Emeritus
- F. Ethel Felton**  
A.B. (Smith College)  
Experiment Station Editor, Emeritus
- Julius Herman Frandsen**  
B.S., M.S. (Iowa State College)  
Professor of Dairy Industry, Emeritus
- Henry James Franklin**  
B.S., Ph.D. (University of Massachusetts)  
Professor of Horticulture, Emeritus
- Edwin Francis Gaskill**  
B.S. (University of Massachusetts)  
Assistant Professor of Agronomy, Emeritus
- Guy Victor Glatfelter**  
B.S. (Pennsylvania State College),  
M.S. (Iowa State College)  
Placement Officer, Emeritus
- Harold Martin Gore**  
B.S. (University of Massachusetts)  
Professor of Physical Education for Men, Emeritus
- John Cameron Graham**  
B.S., AGR. (University of Wisconsin)  
Professor of Poultry Husbandry, Emeritus
- Margaret Pomeroy Hamlin**  
A.B. (Smith College)  
Placement Officer, Emeritus
- Henri Darwin Haskins**  
B.S. (University of Massachusetts)  
Professor of Agricultural Chemistry, Emeritus
- Robert Dorman Hawley**  
B.S. (University of Massachusetts)  
M.B.A. (Boston University)  
Treasurer, Emeritus
- Mrs. Harriet Julia Haynes**  
B.S. (Columbia University)  
Extension Professor of Home Economics, Emeritus
- Curry Starr Hicks**  
B.Ed., M.Ed. (Michigan State Normal College)  
Professor of Physical Education, Emeritus
- Gay Tetley Klein**  
B.S. (University of Missouri)  
M.S. (Kansas State College)  
Extension Professor of Poultry Husbandry,  
Emeritus
- John Beckley Leutz**  
A.B. (Franklin and Marshall College)  
V.M.D. (University of Pennsylvania)  
Professor of Veterinary Science, Emeritus
- Frank Cochrane Moore**  
A.B. (Dartmouth College)  
Professor of Mathematics, Emeritus
- Willard Anson Munson**  
B.S. (University of Massachusetts)  
Director of Extension Service, Emeritus
- John Baxter Newlon**  
Assistant Professor of Engineering, Emeritus
- A. Vincent Osmun**  
B.Agr. (University of Connecticut)  
B.S. (Boston University)  
B.S., M.S. (University of Massachusetts)  
Professor of Botany, Emeritus
- Sumner Rufus Parker**  
B.S. (University of Massachusetts)  
Extension Professor of Agriculture, Emeritus
- Charles Adams Peters**  
B.S. (University of Massachusetts)  
Ph.D. (Yale University)  
Professor of Chemistry, Emeritus
- Jacob Kingsley Shaw**  
B.S. (University of Vermont)  
M.S., Ph.D. (University of Massachusetts)  
Research Professor of Pomology, Emeritus
- Edna Lucy Skinner**  
B.S., M.A. (Columbia University)  
M.Ed. (Michigan State Normal College)  
Dean of the School of Home Economics, Emeritus
- William Gould Vinal**  
B.S., M.A. (Harvard University)  
Ph.D. (Brown University)  
Professor of Nature Education, Emeritus
- Winthrop Selden Welles**  
B.S. (University of Illinois)  
M.Ed. (Harvard University)  
Professor of Education, Emeritus
- Basil Boise Wood**  
A.B. (Brown University)  
Librarian, Emeritus

# THE ALUMNI ASSOCIATION



ROBERT LEAVITT  
Executive Secretary



The Alumni Office functions as the general information center for University graduates wherever they may be. The office keeps a file on all alumni and maintains data on the doings and whereabouts of graduates. It publishes a magazine, *Massachusetts Alumnus*, to distribute information to and from alumni. This is an enlargement and improvement on the former *Alumni Bulletin*.

The Office, reorganized for greater effectiveness under Mr. Leavitt, who became Alumni Secretary last July, is a direct tie between present and past U. of M. students. The Associate Alumni body has established itself as one of the most devoted and helpful alumni bodies in the country. Its efforts were directly responsible for Memorial Hall, and many of our dormitories. Its plans now include construction of a long-needed Student Union building.



GILBERT LLEWELLYN WOODSIDE  
Dean

## THE GRADUATE SCHOOL

Dedicated to the ideal of the advancement of knowledge through faculty and student research and other creative work, the Graduate School believes that such work is the best method of developing intellectual humility, because through it the student learns how difficult it is to add to the sum of human knowledge. It hopes to stimulate the spark of intellectual curiosity in all of its students so that regardless of what career they are preparing themselves for, their true preparation is for a life devoted to learning. It seeks to impart respect for true scholarship, as not alone the grasp of the methodology of a field of learning, but unwavering dedication to an impelling desire to *know*, as well as the development of the ability to find true satisfaction in knowing.



# SCHOOL OF ARTS AND SCIENCES

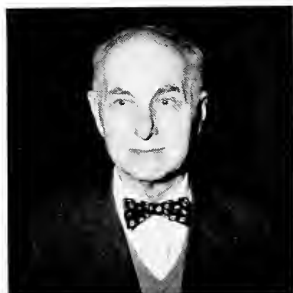

**FRANK PRENTICE RAND**  
Acting Dean, School of Liberal Arts



**WALTER STUNTZ RITCHIE**  
Acting Dean, School of Science

**DORIS ELISABETH ABRAMSON**

*Instructor in Speech*  
B.A. University of Massachusetts; M.A. Smith College.

**GEORGE WILLIAM ALDERMAN**

*Professor of Physics*  
B.A. Williams College.

**CHARLES PAUL ALEXANDER**

*Professor of Entomology and Head of Department*  
B.S., Ph.D. Cornell University.

**ELIOT DINSMORE ALLEN**

*Assistant Professor of English*  
B.A. Wesleyan University; A.M. Harvard University; M.A., Ph.D. Princeton University.

**LUTHER ALFRED ALLEN**

*Instructor in Government*  
A.B. Williams College; M.A. State University of Iowa.

**STEPHEN IVES ALLEN**

*Instructor in Mathematics*  
A.B. Amherst College; A.M. Harvard University.

**DORIC ALVIANI**

*Professor of Music*  
Mus.B., Ed.M. Boston University.

**ALLEN EMIL ANDERSEN**

*Professor of Mathematics and Head of Department*  
A.B., M.A. University of Nebraska; Ph.D. Harvard University.

**THOMAS JOSEPH ANDREWS**

*Assistant Professor of Zoology*  
B.S. University of Massachusetts; A.M. Williams College.

**WALTER MILLER BANFIELD**

*Assistant Professor of Botany*  
B.S. Rutgers University; Ph.D. University of Wisconsin.

**LEON OSER BARRON**

*Instructor in English*  
B.A. University of Massachusetts; M.A. University of Minnesota.

**LAWRENCE MATTHEWS BARTLETT**

*Associate Professor of Zoology*  
B.S., M.S. University of Massachusetts; Ph.D. Cornell University.

**ROBERT FREDERICK BIEHLER**

*Instructor in Psychology*  
B.A. Syracuse University; M.A., Ph.D., University of Minnesota.

**HAROLD DANFORTH BOUTELLE**

*Associate Professor of Mathematics*  
B.S., C.E., Worcester Polytechnic Institute.

**BERNARD PHILLIP BUSSEL**

*Instructor in Mathematics*  
B.S. University of Massachusetts; M.A. Columbia University.

**HALL GERALD BUZZELL**

*Instructor in Mathematics*  
A.B. Dartmouth College; M.S. University of Massachusetts.

**FRED VIRGIL CAHILL, JR.**

*Professor of Government*  
B.A., M.A. University of Nebraska; Ph.D. Yale University.

**THEODORE CUYLER CALDWELL**

*Professor of History*  
B.A., College of Wooster; M.A. Harvard University; Ph.D. Yale University.

**GEORGE WESLEY CANNON**

*Associate Professor of Chemistry*  
B.A. Dakota Wesleyan University; M.S., Ph.D. University of Illinois.

**HAROLD WHITING CARY**

*Professor of History and Head of Department*  
A.B. Williams College; A.M. Harvard University; Ph.D. Yale University.

**GILBERT CESTRE**

*Instructor in French*  
Licence ès Lettres, Diplôme d'Etudes Supérieures, (Université de Dijon).

**HARRY JOHN CHRISTOFFERS**  
*Instructor in Chemistry*  
 B.S., M.S., University of Washington.

**DAVID RIDGLEY CLARK**  
*Instructor in English*  
 B.A. Wesleyan University; M.A. Yale University.

**KATHERINE ALLEN CLARKE**  
*Assistant Professor of French*  
 A.B. Goncher College; M.A. Middlebury College;  
 Docteur de l'Université de Grenoble.

**DAN STEAD COLLINS**  
*Instructor in English*  
 B.S. University of Pennsylvania; M.A. University  
 of North Carolina.

**WALTER E. CONRAD**  
*Instructor in Chemistry*  
 B.S., M.S. Wayne University; Ph.D. University of  
 Kansas.

**JOSEPH CONTINO**  
*Instructor in Music*  
 B.Mus. Oberlin College; M.A. Columbia University.

**BENJAMIN CHARLES CROOKER, JR.**  
*Instructor in Physics*  
 B.S. University of Massachusetts.

**HELEN FRANCES CULLEN**  
*Assistant Professor of Mathematics*  
 A.B. Radcliffe College; M.A. Ph.D. University of  
 Michigan.

**REYNOLD BERNARD CZARNECKI**  
*Assistant Professor of Bacteriology*  
 B.S. Pennsylvania State College; M.S., Ph.D. Uni-  
 versity of Illinois.

**EDWARD LYON DAVIS**  
*Instructor in Botany*  
 B.A. Harvard University; M.S. University of Massa-  
 chusetts.

**WILLIAM ALLEN DAVIS**  
*Assistant Professor of History*  
 B.A. Colgate University; M.A. Harvard University.

**LYLE CONWAY DEARDON**  
*Instructor in Zoology*  
 B.A., M.A. University of Utah.

**EDWIN DOUGLAS DRIVER**  
*Instructor in Sociology*  
 A.B. Temple University; M.A. University of Penn-  
 sylvania.

**MRS. MARRON SHAW DeBOIS**  
*Instructor in English*  
 B.A. St. Lawrence University.

**FRED CHARLES ELLERT**  
*Professor of German and Acting Head of Department*  
 B.S. University of Massachusetts; M.A. Amherst  
 College.

**SEYMOUR EPSTEIN**  
*Assistant Professor of Psychology*  
 B.A. Brooklyn College; M.A., Ph.D. University of  
 Wisconsin.

**DWIGHT EDMUND ERLICK**  
*Instructor in Psychology*  
 A.B. Colby College; M.A., Ph.D. Columbia Univer-  
 sity.

**WILLIAM BENFORD FARRINGTON**  
*Instructor in Geology*  
 B.S. in C.E., M.S. Cornell University; Ph.D.  
 Massachusetts Institute of Technology.

**ROBERT SIMION FELDMAN**  
*Associate Professor of Psychology*  
 B.S., M.S. Ph.D. University of Michigan.

**JAMES M. FERRIGNO**  
*Associate Professor of Romance Languages*  
 A.B., A.M., Ph.D. Boston University.

**RICHARD WILLIAM FESSENDEN**  
*Professor of Inorganic Chemistry*  
 B.S., M.S. University of Massachusetts; Ph.D.  
 Columbia University.

**GORDON FIELD**  
*Instructor in Entomology*  
 B.S., M.S. University of Massachusetts.

**ROY MARSHALL FISHER**  
*Assistant Professor of Physics*  
 A.B., Clark University.

**CHARLES FREDERIC FRAKER**  
*Professor of Romance Languages and Head of De-  
 partment*  
 A.B. Colorado College; A.M., Ph.D. Harvard Uni-  
 versity.

**RALPH LYLE FRANCE**  
*Professor of Bacteriology and Head of Department*  
 B.S. University of Delaware; M.S. University of  
 Massachusetts

**PAUL ADELARD GAGNON**  
*Instructor in History*  
 A.B. University of Massachusetts; M.A. Harvard  
 University; C.E.P. Université de Paris.

**PHILIP LYLE GAMBLE**  
*Professor of Economics and Head of Department*  
 B.S., M.A. Wesleyan University; Ph.D. Cornell  
 University.

**MARY ELLEN MONICA GARVEY**  
*Associate Professor of Bacteriology*  
 B.S. University of Massachusetts.

**HARRY NEWTON GLICK**  
*Professor of Philosophy and Head of Department*  
 A.B. Bridgewater College; A.M. Northwestern  
 University; Ph.D. University of Illinois.

**STOWELL COOLIDGE GODING**  
*Professor of French*  
 A.B. Dartmouth College; A.M. Harvard University;  
 Ph.D. University of Wisconsin.

**MAXWELL HENRY GOLDBERG**  
*Professor of English*  
 B.S. University of Massachusetts; M.A., Ph.D.  
 Yale University.

**ULRICH KARL GOLDSMITH**  
*Associate Professor of German*  
 B.A., M.A. University of Toronto; Ph.D. University  
 of California.





**LEWIS CHARLES GOLDSTEIN**

*Instructor in Zoology*

B.S., M.S. University of Richmond; Ph.D. University of Virginia.

**GEORGE GOODWIN, JR.**

*Assistant Professor of Government*

B.A. Williams College; M.A. Harvard University.

**ALBERT EDWARD GOSS**

*Associate Professor of Psychology*

B.A., M.A., Ph.D. State University of Iowa.

**SUMNER MELVIN GREENFIELD**

*Instructor in Romance Languages*

A.B. Boston College; A.M. Boston University; Harvard University.

**HERBERT WILLIAM HAAS**

*Lecturer in Public Health*

B.S. in C.E. University of Wisconsin.

**WILLIAM HALLER, JR.**

*Assistant Professor of Economics*

A.B. Amherst College; M.A., Ph.D. Columbia University.

**EDWARD HALPERN**

*Instructor in Mathematics*

B.S., M.A. Columbia University.

**JOHN FRANCIS HANSON**

*Associate Professor of Insect Morphology*

B.S., M.S., Ph.D. University of Massachusetts.

**RICHARD HAVEN**

*Instructor in English*

B.A. Harvard University; M.A. Princeton University.

**VERNON PARKER HELMING**

*Professor of English*

B.A. Carleton College; Ph.D. Yale University.

**MRS. FLORIANA TARANTINO HOGAN**

*Instructor in English*

B.S., A.M. Boston University.

**BRONISLAW MARK HONIGBERG**

*Assistant Professor of Zoology*

A.B., M.A. Ph.D. University of California.

**LEONTA GERTRUDE HARRIGAN**

*Assistant Professor of English*

B.S. University of Massachusetts; M.A. Smith College.

**MARSHALL CHAPMAN HOWARD**

*Assistant Professor of Economics*

A.B. Princeton University; Ph.D. Cornell University.

**ANGELO IANTOSCA**

*Visiting Lecturer in Public Health*

S.B. Massachusetts Institute of Technology.

**WARREN IRVING JOHANSSON**

*Instructor in Geology and Mineralogy*

B.S., M.S. University of Massachusetts.

**ROBERT BROWN JOHNSON**

*Assistant Professor of Romance Languages*

A.B. Ohio University; M.A., Ph.D. University of Wisconsin.

**SIDNEY KAPLAN**

*Assistant Professor of English*

B.A. College of the City of New York; M.A. Boston University.

**CAROLYN HELEN KENDROW**

*Instructor in Chemistry*

B.S. University of Massachusetts.

**CLARENCE WENDELL KING**

*Assistant Professor of Sociology*

B.A., M.A., Ph.D. Yale University.

**ROBERT McCUNE KINGDON**

*Instructor in History*

B.A. Oberlin College; M.A. Columbia University.

**STANLEY KOEHLER**

*Assistant Professor of English*

A.B., A.M. Princeton University; M.A. Harvard University; Ph.D. Princeton University.

**JAY HENRY KORSON**

*Professor of Sociology and Head of Department*

B.S. Villanova College; M.A., Ph.D. Yale University.

**THEODORE THOMAS KOZLOWSKI**

*Professor of Botany and Head of Department*

B.S. Syracuse University; M.A., Ph.D. Duke University.

**HENRY KRATZ, JR.**

*Instructor in German*

M.A. New York State College for Teachers, M.A., Ph.D. Ohio State University.

**ROBERT PHILLIPS LANE**

*Assistant Professor of English*

A.B. Columbia University; M.A. Harvard University.

**EDWARD PETER LARKIN**

*Instructor in Public Health*

B.S., M.S. University of Massachusetts.

**HENRY ARTHUR LEA**

*Instructor in German*

B.S. in Ed. University of Pennsylvania.



WALTER WILFRED LEE  
*Lecturer in Public Health*  
M.B., M.D. Toronto University; M.P.H. Harvard University.

MITCHELL A. LIGHT  
*Assistant Professor of Geology and Mineralogy*  
A.B., M.A. University of Missouri; Ph.D. Rutgers University.

HENRY NELSON LITTLE  
*Associate Professor of Chemistry*  
B.S. Cornell University; M.S., Ph.D. University of Wisconsin.

ROBERT BLAIR LIVINGSTON  
*Professor of Botany*  
A.B. Colorado College; M.A., Ph.D. Duke University.

DANIEL JUSTIN Mc-CARTHY  
*Assistant Professor of Education*  
B.S.E., Ed.M. Bridgewater State Teachers College.

ALLAN HUGH Mac-LAINE  
*Instructor in English*  
B.A. McGill University; Ph.D. Brown University.

ALBERT PIERPONT MADEIRA  
*Instructor in English*  
A.B. Bowdoin College; M.A. University of New Hampshire.

MARY A. MAHER  
*Professor of Nursing and Head of the Division of Nursing*  
B.S., A.M. Columbia University.

LEWIS CASPER MAINZER  
*Instructor in Government*  
B.A. New York University; M.A. University of Chicago.

MANLEY MANDEL  
*Assistant Professor of Bacteriology*  
B.A. Brooklyn College; M.S., Ph.D., Michigan State College.

JOHN FRANCIS MANFREDI  
*Instructor in Sociology*  
B.S. University of Pennsylvania; M.A., Ph.D. Harvard University.

ALFRED HERMAN MATHIESON, JR.  
*Assistant Professor of Physics*  
S.B. State Teachers College, East Stroudsburg, Pennsylvania; M.A. Columbia University.

BERNARD MAUSNER  
*Assistant Professor of Psychology*  
B.A., M.A., Ph.D. Columbia University.

WALTER EUGENE MIENTKA  
*Instructor in Mathematics*  
B.S. University of Massachusetts; M.A. Columbia University.

BRUCE ROBERT MORRIS  
*Professor of Economics*  
A.B. Western Reserve University; M.A. Ohio State University; Ph.D. University of Illinois.

DONALD EUGENE MOSER  
*Instructor in Mathematics*  
A.B. Amherst College; A.M. Brown University.

ARTHUR BENSON MUGRAVE  
*Professor of Journalism*  
B.S., M.S. Boston University; Nieman Fellow in Journalism Harvard University.

CLAIR WAYLAND NAYLOR  
*Instructor in Mathematics*  
Ph.B., M.A. Yale University.



CLAUDE CASSELL NEET  
*Professor of Psychology and Head of Department.*  
A.B. University of California, Los Angeles; M.A. Ph.D. Clark University.

ARTHUR BIGELOW NELSON  
*Assistant Professor of Geology and Mineralogy*  
B.S. Colby College; M.S. Middlebury College.

AUGUST NEWLANDER, JR.  
*Instructor in Mathematics*  
B.S. University of Denver; M.S. University of Chicago.

NORTON HART NICKERSON  
*Instructor in Botany*  
B.S. University of Massachusetts; M.A. University of Texas; Ph.D. Washington University.

ARTHUR ELLSWORTH NIEDECK  
*Associate Professor of Speech*  
B.S. Ithaca College; M.A. Cornell University.

WILLIAM BROWN NUTTING  
*Assistant Professor of Zoology*  
B.S., M.S. University of Massachusetts; Ph.D. Cornell University.

GEORGE JAMES OBERLANDER  
*Instructor in Chemistry*  
B.S. Tufts College.

ANN HELEN O'DONNELL  
*Instructor in Education*  
B.S. University of Vermont.

WILLIAM GREGORY O'DONNELL  
*Associate Professor of English*  
B.S. University of Massachusetts; M.A., Ph.D. Yale University.

CHARLES FRANK OLIVER  
*Assistant Professor of Education*  
B.S., M.S. University of Massachusetts.

ERNEST MILFORD PARROTT  
*Instructor in Chemistry*  
B.S. Union University; M.A. University of Massachusetts; Ph.D. University of Missouri.

HENRY BROWN PEIRCE, JR.  
*Instructor in Speech*  
B.A. University of Massachusetts; M.F.A. Carnegie Institute of Technology.

ROBERT CHARLES PERRIELLO  
*Associate Professor of Bacteriology*  
B.S. University of Massachusetts.

OTTO PAUL PFLANZE  
*Assistant Professor of History*  
B.A. Maryville College; M.A., Ph.D. Yale University.

**ROBERT AARON POTASH**  
*Instructor in History*  
 A.B., M.A., Ph.D. Harvard University.

**WALLACE FRANK POWERS**  
*Professor of Physics and Head of Department*  
 A.B., A.M., Ph.D. Clark University.

**ALBERT WILLIAM PURVIS**  
*Professor of Education and Head of Department*  
 A.B. University of New Brunswick; M.Ed., D.Ed. Harvard University.

**FRANK PRENTICE RAND**  
*Professor of English and Head of Department*  
*Acting Dean of School of Liberal Arts.*  
 A.B. Williams College; A.M. Amherst College.

**HAROLD RAUCH**  
*Assistant Professor of Zoology*  
 B.S. Queens College; M.S. University of Illinois; Ph.D. Brown University.

**GEORGE ROBERT RICHASON, JR.**  
*Assistant Professor of Chemistry*  
 B.S., M.S. University of Massachusetts.

**WALTER STUNTZ RITCHIE**  
*Goessman Professor of Chemistry and Head of Department*  
*Acting Dean of School of Science*  
 B.S. Ohio State College; A.M., Ph.D. University of Missouri.

**JOHN EDWIN ROBERTS**  
*Assistant Professor of Chemistry*  
 B.S., M.S. University of New Hampshire; Ph.D. Cornell University.

**JOHN LEWIS ROBERTS**  
*Instructor in Physiology*  
 B.S., M.S. University of Wisconsin; Ph.D. University of California.

**HERBERT DUNCAN ROLLASON, JR.**  
*Assistant Professor of Zoology*  
 A.B. Middlebury College; M.A. Williams College; A.M., Ph.D. Harvard University.

**ISRAEL HAROLD ROSE**  
*Assistant Professor of Mathematics*  
 B.A., M.A. Brooklyn College, Ph.D. Harvard University.

**WILLIAM HAROLD ROSS**  
*Associate Professor of Physics*  
 B.A., M.A. Amherst College; Ph.D. Yale University

**MRS. CLEONE MILLER ROTAN**  
*Instructor in Geology and Mineralogy*  
 A.B., A.M. Smith College.

**WILLIAM MARTIN ROURKE**  
*Assistant Professor of Education*  
 B.A. Beloit College; M.S. Northwestern University.

**RICHARD CHASE SAVAGE**  
*Instructor in English*  
 B.A. University of North Carolina; M.A. Columbia University.

**HENRY HERBERT SCARBOROUGH, JR.**  
*Instructor in Botany*  
 B.S. University of Texas.

**DONALD SEWALL SCHEUFFLE**  
*Instructor in Chemistry*  
 B.S., M.S. Tufts College.

**IRVING HERBERT SCHLAFMAN**  
*Lecturer in Public Health*  
 A.B. Clark University; M.S. University of Massachusetts.

**SIDNEY SCHOEFFLER**  
*Assistant Professor of Economics*  
 B.S. New York University; A.M. University of Pennsylvania; Ph.D. The New School for Social Research; C.P.A. New Jersey.

**NORMAN JAMES SCHOENMAKER**  
*Assistant Professor of Mathematics*  
 B.S. University of Massachusetts; S.M. University of Chicago.

**ADOLF ERNST SCHROEDER**  
*Assistant Professor of German*  
 B.S. University of Illinois; M.A. Louisiana State University; Ph.D. Ohio State University.

**FRANK ROBERT SHAW**  
*Associate Professor of Entomology and Beekeeping*  
 B.S. University of Massachusetts; Ph.D. Cornell University.

**CLARENCE SHUTE**  
*Assistant Professor of Philosophy*  
 A.B. Asbury College; A.M., Ph.D. Columbia University.

**HENRY HILLS SKILLINGS**  
*Instructor in Mathematics*  
 A.B. Amherst College.

**J. HAROLD SMITH**  
*Professor of Chemistry*  
 B.S., M.A. University of Utah; Ph.D. University of Wisconsin.

**MARION ESTELLE SMITH**  
*Assistant Professor of Entomology*  
 B.S., M.S. University of Massachusetts; Ph.D. University of Illinois.

**JAMES GEORGE SNEDECOR**  
*Associate Professor of Physiology*  
 B.S. Iowa State College; Ph.D. Indiana University.

**ERNEST AUGUSTUS SNOW**  
*Lecturer in Public Health*  
 B.S., M.S. Harvard University.

**LEO FRANK SOLT**  
*Instructor in History*  
 B.A. Iowa State Teachers College; M.A. University of Iowa.

**JOHN LEBARON SPENCER**  
*Assistant Professor of Botany*  
 B.S., M.S. University of Massachusetts; Ph.D. University of Texas.

**EDMUND JOSEPH STAWIECKI**  
*Instructor in German*  
 B.S. University of Massachusetts; M.A. University of Iowa.







**RICHARD STEPHEN STEIN**  
*Assistant Professor of Chemistry*  
 B.S. Brooklyn Polytechnic Institute; M.A., Ph.D. Princeton University.

**HARVEY LEROY SWEETMAN**  
*Professor of Entomology*  
 B.S. Colorado State College; M.S. Iowa State College; Ph.D. University of Massachusetts.

**PAUL ARTHUR SWENSON**  
*Instructor in Physiology*  
 B.S. Hamline University; Ph.D. Stanford University.

**RENE SIMON TAUBE**  
*Instructor in Spanish and German*  
 M.A. Johns Hopkins University.

**ZINA JOAN TILLONA**  
*Instructor in Romance Languages*  
 B.A. Hunter College; M.A. Wellesley College.

**GLENN ERIN TINDER**  
*Instructor in Government*  
 B.A., M.A. Pomona College; Ph.D. University of California.

**RAY ETHAN TORREY**  
*Professor of Botany*  
 B.S. University of Massachusetts; M.A., Ph.D. Harvard University.

**JAY R. TRAVER**  
*Assistant Professor of Zoology*  
 B.A., M.A., Ph.D. Cornell University.

**FREDERICK SHERMAN TROY**  
*Professor of English*  
 B.S. University of Massachusetts; M.A. Amherst College.

**ROBERT GARLAND TUCKER**  
*Instructor in English*  
 A.B. Amherst College; A.M. Harvard University.

**THEODORE ROOSEVELT VALLANCE**  
*Assistant Professor of Psychology*  
 A.B. Miami University; M.A., Ph.D. Syracuse University.

**HENRY LELAND VARLEY**  
*Associate Professor of English*  
 A.B., A.M. Wesleyan University; Ph.D. University of Wisconsin.

**ROBERT WANNER WAGNER**  
*Professor of Mathematics*  
 A.B. Ohio University; M.A., Ph.D. University of Michigan.

**THEODORE JOSEPH WANG**  
*Assistant Professor of Physics*  
 B.S., Ph.D. University of Illinois.

**NEAL THOMAS WATSON**  
*Instructor in Mathematics*  
 B.S. Duke University; A.M. Harvard University.

**JOHN AUGUST WEIDHAAS, JR.**  
*Instructor in Entomology*  
 B.S. University of Massachusetts.

**WILLIAM WEINER**  
*Instructor in Economics*  
 A.B., A.M. University of Texas.

**SIDNEY FREDERICK WEXLER**  
*Instructor in Romance Languages*  
 B.S. New York University; M.A. University of Colorado; Ph.D. New York University.

**THOMAS OBERSON WILKINSON**  
*Instructor in Sociology*  
 A.B. University of North Carolina; M.A. Duke University.

**ARTHUR ROBERT WILLIAMS**  
*Assistant Professor of English*  
 A.B. Clark University; A.M., Ph.D., Cornell University.

**LEONARD RICHARD WILSON**  
*Professor of Geology and Mineralogy and Head of Department*  
 Ph.B., Ph.M., Ph.D. University of Wisconsin.

**KAROL STANLEY WISNIESKI**  
*Instructor in Bacteriology*  
 B.S. University of Massachusetts; M.P.H. University of Michigan.

**GILBERT LLEWELLYN WOODSIDE**  
*Professor of Biology and Head of Department of Zoology*  
 Dean of Graduate School  
 B.A. DePauw University; M.A., Ph.D. Harvard University.

**MRS. MARTHA ROCKHOLD WRIGHT**  
*Instructor in English*  
 B.S. Miami University.

**RAYMOND WYMAN**  
*Assistant Professor of Education*  
 B.S. University of Massachusetts; Ed.M. Boston University.

**ANTHONY WILLIAM ZAITZ**  
*Assistant Professor of Speech*  
 B.S.O. Curry College; M.A. Boston University.

**JOHN KARL ZEENDER**  
*Assistant Professor of History*  
 B.A., M.A. The Catholic University of America; Ph.D. Yale University.



# SCHOOL OF AGRICULTURE AND HORTICULTURE



DALE HAROLD SIELING  
Dean

HERSCHEL GEORGE ABBOTT

*Instructor in Forestry*

B.S. University of Maine; M.E., Harvard University.

JAMES FRANKLIN ANDERSON

*Instructor in Pomology*

B.S., M.S. West Virginia University.

LUTHER BANTA

*Assistant Professor of Poultry Husbandry*

B.S. Cornell University.

ROLLIN HAYES BARRETT

*Professor of Farm Management*

B.S. University of Connecticut; M.S. Cornell University.

TORVALD ARTHUR BERTINUSON

*Instructor in Agronomy*

B.S., M.S. University of Denver.

LYLE LINCOLN BLUNDELL

*Professor of Horticulture*

B.S. Iowa State College.

KENNETH LLOYD BULLIS

*Professor of Veterinary Science and*

*Head of Department*

D.V.M. Iowa State College; M.S. University of Massachusetts.

JAMES WILLIAM CALLAHAN

*Instructor in Agricultural Economics*

B.S., M.S. University of Massachusetts.

JAMES WARREN CHADWICK, JR.

*Instructor in Animal Husbandry*

B.S. University of Massachusetts.

WILLIAM GEORGE COLBY

*Professor of Agronomy and Head of Department*

B.S.A. University of Illinois; M.S., Ph.D. Rutgers University.

THOMAS ALOYSIUS CULBERTSON

*Assistant Professor of Food Technology*

B.S. University of Massachusetts.

LAWRENCE SUMNER DICKINSON

*Associate Professor of Agrostology*

B.S., M.S. University of Massachusetts.

CHARLES WARREN DUNHAM

*Instructor in Floriculture*

B.S. University of Massachusetts; M.S. University of Wisconsin.

JOHN MURRAY ELLIOT

*Instructor in Animal Husbandry*

B.S. McGill University; M.S. University of Vermont

JOHN NELSON EVERSON

*Assistant Professor of Agronomy*

B.S., M.S. University of Massachusetts.

CARL RAYMOND FELLERS

*Professor of Food Technology and Head of Department*

A.B. Cornell University; M.S., Ph.D. Rutgers University.

ALMON SUTPHEN FISH, JR.

*Instructor in Pomology*

A.B. Bates College, M.S. Kansas State College.

RICHARD CAROL FOLEY

*Professor of Animal Husbandry*

B.S., M.S. University of Massachusetts; Ph.D. Rutgers University.

ARTHUR PERKINS FRENCH

*Professor of Pomology and Plant Breeding*

*and Head of Department of Pomology*

B.S. Ohio State University; M.S. University of Massachusetts; Ph.D., University of Minnesota.

ROBERT V. GANLEY

*Instructor in Forestry*

B.S. University of Massachusetts; M.F. Duke University.

NATHAN STRONG HALE

*Associate Professor of Animal Husbandry*

B.S. University of Connecticut; M.S. University of Minnesota.

THOMAS SHERMAN HAMILTON, JR.

*Instructor in Landscape Architecture*

B.F.A. University of Illinois.

DENZEL J. HANKINSON  
*Professor of Dairy Industry and Head of Department*  
B.S. Michigan State College; M.S. University of  
Connecticut; Ph.D., Pennsylvania State College.

ROBERT POWELL HOLDSWORTH  
*Professor of Forestry and Wildlife Management and*  
*Head of Department*  
B.S. Michigan State College; M.F. Yale School of  
Forestry.

SAMUEL CHURCH HUBBARD  
*Assistant Professor of Floriculture*

FREDERICK PAINTER JEFFREY  
*Professor of Poultry Husbandry and*  
*Head of Department*  
B.S. Pennsylvania State College; M.S. University  
of Massachusetts.

WILLIAM BRADFORD JOHNSON  
*Instructor in Olericulture*  
B.S. Pennsylvania State College; M.S. University  
of Massachusetts.

GORDON STEPHENSON KING  
*Assistant Professor of Arboriculture*  
B.S. Michigan State College.

ARTHUR SIDNEY LEVINE  
*Associate Professor of Food Technology*  
B.S., M.S., Ph.D. University of Massachusetts.

HARRY GOTTFRED LINDQUIST  
*Assistant Professor of Dairying*  
B.S. University of Massachusetts; M.S. University  
of Maryland.

ADRIAN HERVE LINDSEY  
*Professor of Agricultural Economics and*  
*Head of Department of Agricultural*  
*Economics and Farm Management*  
B.S. University of Illinois; M.S., Ph.D. Iowa State  
College.

WILLIAM PRESTON MACCONNELL  
*Instructor in Forestry*  
B.S. University of Massachusetts; M.F. Yale School  
of Forestry.

IAN TENNANT MORRISON MACIVER  
*Instructor in Landscape Architecture*

GERALD JOSEPH McLINDON  
*Assistant Professor of Landscape Architecture*  
B.Arch. Liverpool University; Dip.C.D. Depart-  
ment of Civic Design.

DANIEL HORACE NELSON  
*Assistant Professor of Dairying*  
B.S. University of New Hampshire; M.S. Univer-  
sity of Missouri; Ph.D. Pennsylvania State College.

RAYMOND HERMAN OTTO  
*Professor of Landscape Architecture and*  
*Head of Department*  
B.S. University of Massachusetts; M.L.A. Harvard  
University Graduate School of Design.

THOMAS ALBERT PERLEY  
*Instructor in Animal Husbandry*  
B.S. University of Massachusetts.

PAUL NICHOLAS PROCOPIO  
*Assistant Professor of Horticulture*  
B.S. University of Massachusetts.

ARNOLD DENSMORE RHODES  
*Professor of Forestry*  
B.S. University of New Hampshire; M.F. Yale Uni-  
versity.

VICTOR ARTHUR RICE  
*Professor of Animal Husbandry and Head of*  
*Department*  
B.S., D.Agr. North Carolina State College; M.Agr.  
University of Massachusetts.

JOSEPH HARRY RICH  
*Associate Professor of Forestry*  
B.S., M.F. New York State College of Forestry.

OLIVER COUSENS ROBERTS  
*Associate Professor of Pomology*  
B.S. University of Massachusetts; M.S. University  
of Illinois.

DONALD ERNEST ROSS  
*Assistant Professor of Floriculture*  
B.S. University of Massachusetts.

SARGENT RUSSELL  
*Assistant Professor of Agricultural Economics*  
B.S. University of Maine; M.S. Cornell University.

WILLIAM CROCKER SANCTUARY  
*Professor of Poultry Husbandry*  
B.S., M.S. University of Massachusetts.

DALE HAROLD SIELING  
*Dean of Agriculture and Head of*  
*Experimental Station*  
B.S., M.S. Kansas State College; Ph.D. Iowa State  
College.

RUSSELL EATON SMITH  
*Professor of Veterinary Science*  
B.S. University of Massachusetts; V.M.D. Univer-  
sity of Pennsylvania.

GRANT BINCEMAN SNYDER  
*Professor of Olericulture and Head of Department*  
B.S.A. University of Toronto; M.S. Michigan State  
College.

CHARLES HIRAM THAYER  
*Assistant Professor of Agronomy*  
B.Agr. University of Massachusetts.

CLARK LEONARD THAYER  
*Professor of Floriculture and Head of Department*  
B.S. University of Massachusetts.

REUBEN EDWIN TRIPPENSEE  
*Professor of Wildlife Management*  
B.S. Michigan State College; M.S., Ph.D., Univer-  
sity of Michigan.

ALDEN PARKER TUTTLE  
*Assistant Professor of Vegetable Gardening*  
B.S. University of Massachusetts; M.S. Pennsylv-  
ania State College.

JOHN HENRY VONDELL  
*Assistant Professor of Poultry Husbandry*

JOHN MICHAL ZAK  
*Instructor in Agronomy*  
B.S., M.S. University of Massachusetts.

# SCHOOL OF ENGINEERING



GEORGE ANDREWS MARSTON  
Dean

MAURICE EDWARD BATES  
*Professor of Mechanical Engineering and  
Head of Department*

B.S.E. (M.E.), Ph.D. University of Michigan; S.M.  
Massachusetts Institute of Technology.

THEODORE LOUIS BATKE  
*Instructor in Chemical Engineering*

B.A.Sc., M.A.Sc., Ph.D. University of Toronto.

ROBERT RODERICK BROWN  
*Professor of Electrical Engineering and  
Head of the Department*

B.S. University of Texas; S.M. Massachusetts  
Institute of Technology.

KENNETH DELBERT CASHIN  
*Assistant Professor of Chemical Engineering*

B.S., M.S. Worcester Polytechnic Institute.

ARMAND J. COSTA  
*Instructor in Mechanical Engineering*

B.A. American International College.

JOHN HARLAND DITTFACH  
*Associate Professor of Mechanical Engineering*

B.M.E., M.S. University of Minnesota.

EDWARD DONALD EMERSON  
*Assistant Professor of Mechanical Engineering*  
B.S. in M.E. Harvard University; M.M.E. Univer-  
sity of Delaware.

TSUAN HUA FENG  
*Assistant Professor of Civil Engineering*  
B.S. in C.E. National Pei-Yang University; M.S.,  
Ph.D. University of Wisconsin.

THOMAS AUGUSTUS GROW  
*Assistant Professor of Civil Engineering*  
B.S. University of Connecticut.

KARL NEWCOMB HENDRICKSON  
*Associate Professor of Civil Engineering*  
B.S., M.S. University of Maine.

JOHN HOPKINS KARLSON  
*Assistant Professor of Mechanical Engineering*  
B.S. in E.E. University of Wisconsin; M.S. in E.E.  
Northwestern University.

CARL ANTON KEYSER  
*Associate Professor of Metallurgy*  
B.S. Carnegie Institute of Technology; B.S., M.S.  
Worcester Polytechnic Institute.

DAVID WARREN KNUDSEN  
*Instructor in Electrical Engineering*  
B.S. in E.E. University of Maine.

WALTER SEIDELINGER LAKE  
*Assistant Professor of Mechanical Engineering*  
B.S., M.Ed. Fitchburg State Teachers College.

JOSEPH WALTON LANGFORD, JR.  
*Associate Professor of Electrical Engineering*  
B.S. University of New Hampshire; S.M. in E.E.  
Massachusetts Institute of Technology.

HERBERT ERNEST LINDNER  
*Instructor in Mechanical Engineering*  
B.S. in M.E. University of Massachusetts.

EDGAR ERNEST LINDSEY  
*Professor of Chemical Engineering*  
B.S. in Ch.E. Georgia Institute of Technology;  
D.Eng. Yale University.

LOWELL EDWIN LINGO  
*Assistant Professor of Electrical Engineering*  
B.A., M.E. Yale University.

JOHN BAILEY LONGSTAFF  
*Assistant Professor of Mechanical Engineering*  
B.S. United States Naval Academy; M.S. Pennsylv-  
vania State College.

JOSEPH SOL MARCUS  
*Assistant Professor of Civil Engineering*  
B.S. Worcester Polytechnic Institute.

MINER JOHN MARKUSON  
*Associate Professor of Agricultural Engineering*  
B.S. University of Minnesota.

GEORGE ANDREWS MARSTON  
*Dean of the School of Engineering*  
B.S. in C.E. Worcester Polytechnic Institute; M.S.  
University of Iowa.

**JOHN WILLIAM MOHN**

*Assistant Professor of Electrical Engineering*  
M.E. Stevens Institute of Technology; B.S. Worcester Polytechnic Institute.

**ELMER C. OSGOOD**

*Associate Professor of Civil Engineering*  
C.E., D.Eng. Reusselaeer Polytechnic Institute.

**ROBERT KINCAID PATTERSON**

*Assistant Professor of Agricultural Engineering*  
B.S. University of Maine.

**EDWARD STANLEY PIRA**

*Instructor in Agricultural Engineering*  
B.S. University of Connecticut.

**ALFRED XAVIER POWERS**

*Instructor in Agricultural Engineering*  
B.S. in Ed. Fitchburg State Teachers College.

**CARL SHERWOOD ROYS**

*Professor of Electrical Engineering*  
B.S. Worcester Polytechnic Institute; M.S. in E.E., Ph.D. Purdue University.

**ARNOLD GIDEON SHARP**

*Assistant Professor of Civil Engineering*  
B.S. in Mech. Eng. Tufts College; M.S. in Mech. Eng. Worcester Polytechnic Institute.

**WALTER WORCESTER SMITH**

*Assistant Professor of Electrical Engineering*  
B.E.E. Northeastern University.

**DANIEL SOBALA**

*Assistant Professor of Mechanical Engineering*  
S.B. Massachusetts Institute of Technology.

**HERBERT NORMAN STAPLETON**

*Professor of Agricultural Engineering and  
Head of Department*  
B.S., M.S. Kansas State College.

**JOHN DAVID SWENSON**

*Professor of Mechanical Engineering*  
B.S. in M.E. New York University; M.A. Columbia University.

**WILLIAM HENRY TAGUE**

*Assistant Professor of Agricultural Engineering*  
B.S. Iowa State College.

**WILLIAM HENRY WEAVER**

*Professor of Mechanical Engineering*  
B.S. in I.E., M.S. in I.E. Pennsylvania State College.

**GEORGE PHILIP WEIDMANN**

*Assistant Professor of Mechanical Engineering*  
B.S. College of the City of New York; M.A. Columbia University.

**MERIT PENNIMAN WHITE**

*Head of Civil Engineering Department*  
A.B., C.E. Dartmouth College; M.S., Ph.D. California Institute of Technology.

Wha' happen?



# SCHOOL OF BUSINESS ADMINISTRATION



**MILO KIMBALL**  
Dean

**RICHARD MOWRY COLWELL**

*Associate Professor of Accounting*

B.S., M.S. University of Rhode Island; Ph.D. University of Massachusetts.

**RICHARD McIVER GILLIS**

*Instructor in Business Administration*

B.B.A. Tulane University; M.B.A. University of Pennsylvania

**HAROLD ERNEST HARDY**

*Professor of Marketing*

A.B. Pomona College; Ph.D., University of Minnesota.

**WILLIAM KARR HEFNER**

*Assistant Professor of Business Administration*

B.A. Antioch College; C.P.A.

**MILO KIMBALL**

*Dean of the School of Business Administration and Professor of Business Administration*

B.S. Ohio Northern University; B.B.A., M.B.A. Boston University.

**ROBERT WARD LENTILHON**

*Instructor in Business Administration*

B.S. University of Rhode Island; M.B.A. Boston University

**JAMES BUREN LUDTKE**

*Assistant Professor of Finance*

B.A., M.A., Ph.D. State University of Iowa.

**ROBERT LOUIS RIVERS**

*Assistant Professor of Business Administration*

A.B. Clark University; M.S. University of Illinois.

**NEWTON YOUNG ROBINSON**

*Instructor in Business Administration*

B.S., M.S. Columbia University.

**ROBERT MILTON ST. CLAIR**

*Assistant Professor of Business Administration*

B.S., M.B.A. New York University.

**FRANK ALBERT SINGER**

*Assistant Professor of Accounting*

B.S., M.B.A. Indiana University.

**HAROLD WILLIAM SMART**

*Associate Professor of Business Law*

LL.B. Boston University; A.B. Amherst College.

**STANLEY VANCE**

*Associate Professor of Industrial Administration*

B.A. St. Charles College; M.A., Ph.D. University of Pennsylvania.





**LT. COLONEL DWIGHT W. PRATT**  
*Professor of Air Science and Tactics*

**JOHN P. BARRETT**  
Lieutenant Colonel, U.S.A.F.  
*Assistant Professor of Air Science and Tactics*

**ALTON B. COLE**  
1st Lieutenant, U.S.A.F.  
*Assistant Professor of Air Science and Tactics*  
B.S. University of Massachusetts; M.F. Yale University.

**THOMAS ALBERT COOKINGHAM**  
Captain, Armor, U.S.A.  
*Assistant Professor of Military Science and Tactics*  
B.S. Cornell University.

**GEORGE W. GAUMOND**  
Captain, U.S.A.F.  
*Assistant Professor of Air Science and Tactics*  
B.S. University of Massachusetts.

**JACK E. GRAPENTINE**  
Major, U.S.A.F.  
*Assistant Professor of Air Science and Tactics*  
B.A. Mount Union College.

**ROSS ELDON HAMLIN**  
Captain, U.S.A.F.  
*Assistant Professor of Air Science and Tactics*  
B.S. Purdue University.

**KENNETH ARTHUR PETERS**  
Major, Armor, U.S.A.  
*Assistant Professor of Military Science and Tactics*  
A.B. Ripon College.

**ARTHUR FREEMAN POTTLE, JR.**  
Captain, Armor, U.S.A.  
*Assistant Professor of Military Science and Tactics*  
B.S. Norwich University.

**DWIGHT W. PRATT**  
Lieutenant Colonel, U.S.A.F.  
*Professor of Air Science and Tactics and Head of Department*  
B.S. University of New Hampshire.

## DIVISION OF MILITARY DIVISION OF AIR SCIENCE AND TACTICS

**WILLIAM MORRIS SAGE**  
Captain, U.S.A.F.  
*Assistant Professor of Air Science and Tactics*  
A.B. Colorado State College of Education; Ed.M. Boston University.

**VIRGIL FARRAR SHAW**  
Colonel, Armor, U.S.A.  
*Professor of Military Science and Tactics, Head of Department*  
B.S. U. S. Military Academy; B.A. University of Washington.

**HENRY IRVING TRAGLE**  
Major, Armor, U.S.A.  
*Assistant Professor of Military Science and Tactics.*

**HAROLD GEORGE WELLS, JR.**  
Major, U.S.A.F.R.  
*Assistant Professor of Air Science and Tactics*  
B.S. University of Connecticut.

**EDWARD S. ZDROJKOWSKI**  
Major, U.S.A.F.  
*Assistant Professor of Air Science and Tactics*

**COLONEL VIRGIL FARRAR SHAW**  
*Professor of Military Science*



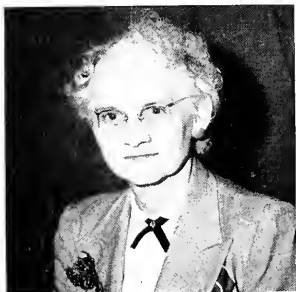

HELEN S. MITCHELL  
Dean

## SCHOOL OF HOME ECONOMICS

**MILDRED BRIGGS**

*Associate Professor of Home Economics*  
A.B. DePauw University; M.S. Iowa State College.

**MRS. GLADYS MAE COOK**

*Assistant Professor of Home Economics*  
B.S. Battle Creek College; M.S. University of Massachusetts.

**ALICE DAVEY**

*Instructor in Home Economics*  
B.S. University of Maryland; M.S. Cornell University.

**DOROTHY DAVIS**

*Assistant Professor of Home Economics*  
B.S. Syracuse University; M.A. Columbia University.

**EDITH COLBURN FORBES**

*Instructor in Home Economics*  
B.S. in Ed. Framingham State Teachers College;  
M.Ed. Boston University.

**SARAH LOUISE HAWES**

*Instructor in Home Economics*  
B.S. Northern Michigan College of Education; M.  
S. Cornell University.

**OREANA ALMA MERRIAM**

*Assistant Professor of Home Economics*  
B.S. University of Vermont; M.S. University of Massachusetts.

**HELEN S. MITCHELL**

*Dean of the School of Home Economics*  
A.B. Mt. Holyoke College; Ph.D. Yale University.

**MRS. SARA COOLIDGE PIATT**

*Assistant Professor of Home Economics*  
B.S., M.S. Michigan State College.

**OPAL DORIS STECH**

*Assistant Professor of Home Economics*  
B.S. Purdue University; M.A. Columbia University.

**MRS. EMILY PERRY THIES**

*Instructor in Home Economics*  
B.S. Michigan State College; M.S. Cornell.

**MRS. MARGARET KOERBER WILHELM**

*Assistant Professor of Home Economics*  
B.S., M.S. University of Massachusetts.

A little more angostura.



Fingers out of the food!





# DIVISION OF PHYSICAL EDUCATION



**WARREN PIERCE MCGUIRK**  
Head

**LORIN EARL BALL**  
*Assistant Professor of Physical Education*  
B.S. University of Massachusetts.

**REGINA BOVIN**  
*Instructor in Physical Education for Women*  
B.S. Tufts College.

**LAWRENCE ELLIOT BRIGGS**  
*Associate Professor of Physical Education*  
B.S., M.S. University of Massachusetts.

**FRANCES EVANS CAMP**  
*Instructor in Physical Education for Women*  
B.S. University of Wisconsin; M.S. Wellesley College.

**ROBERT THOMAS CURRAN**  
*Assistant Professor of Physical Education.*  
B.S. in Bus. Ad. College of the Holy Cross.

**LLEWELYN LIGHT DERBY**  
*Associate Professor of Physical Education*  
B.S. Springfield College; M.S. University of Massachusetts.

**CHESTER STEPHEN GLADCHUK**  
*Assistant Football Coach*  
B.S. Ed. Boston College

**MARCIA GRAHAM HIBBARD**  
*Instructor in Physical Education for Women*  
B.S. Russell Sage College; M.S. Syracuse University.

Look Dad! Just like T.V.



**ELISABETH VICKERY HUBBARD**  
*Instructor in Physical Education for Women*  
B.S. University of Wisconsin; M.A. University of Chicago.

**SIDNEY WILLIAM KAUFFMAN**  
*Professor of Physical Education and Head of Department*  
B.S., M.Ed. Springfield College.

**STEPHEN R. KOSAKOWSKI**  
*Instructor in Physical Education*  
Stockbridge School, University of Massachusetts.

**EARL EASTMAN LORDEN**  
*Professor of Physical Education*  
B.S., M.Ed. University of New Hampshire.

**WARREN PIERCE MCGUIRK**  
*Professor of Physical Education and Head of Division*  
Ph.B. Boston College; Ed.M. Boston University.

**MELVIN GEORGE MASSUCCO**  
*Instructor in Physical Education*  
B.S. College of the Holy Cross.

**CHARLES CHRISTOPHER O'ROURKE**  
*Head Coach*  
B.S. Boston College.

**ERNEST JAMES RADCLIFFE**  
*University Physician*  
M.B., M.D. University of Toronto.

**BENJAMIN RICCI, JR.**  
*Assistant Professor of Physical Education*  
B.S., M.Ed. Springfield College.

**MAIDA LEONARD RIGGS**  
*Instructor in Physical Education for Women*  
B.S. University of Massachusetts.

**JOSEPH RICHARD ROGERS, JR.**  
*Associate Professor of Physical Education*

**STANLEY FRANCIS SALWAK**  
*Instructor in Physical Education*  
B.S., M.S. University of Massachusetts; D.Ed. Pennsylvania State College.

**RUTH JANE TOTMAN**  
*Professor and Director of Physical Education for Women*  
B.S. New Jersey College for Women; M.Ed. University of Pittsburgh.





# SENIORS

## TO THE CLASS OF 1954

The time has come when we must bid you Godspeed as your names are moved to the roster of Alumni. For you, the golden undergraduate days are over. They are memorialized by this INDEX which was prepared by your classmates as a record of the principal happenings in your years on the campus. For you, individually, the book represents much more than appears on its pages as it recalls those personal items associated with events of broad interest.

Your four years have been marked by tremendous growth and expansion of the University. As you leave the campus there is every indication that this development will continue until the University can take its proper place in higher education in the Commonwealth. In this period of growth, the University needs the

active support of everyone interested, in order that growth and development may continue and in order that it may be a sane and constructive development.

The physical appearance of the campus will inevitably change with the years, but the process is one of addition and the present campus will remain the heart of the University. You will always find in the greater organization the lesser University you have known so intimately and loved so well.

Let's make it "farewell to Bay State, but not goodbye." As you go out to see what you can accomplish with what you have learned and especially with what you have become, you carry with you our continued interest. Wherever you go and whatever you do you have our best wishes — always.







Back Row: Marcotte, Picard, Craig  
Front Row: Heintz, Powers, Good  
Absent: McMullin, Lucier, Goldman

## ADELPHIA

Adelphia, the senior men's honor society, is composed of nine men who have exhibited outstanding qualities of leadership. They are tapped at Senior Convocation in the spring of their junior year, at which time ten senior men are also recognized for their contributions to the University.

The nine Adelphians began the year with many plans for promoting cooperation and leadership, and as the year wore on proved again their service to the University as they brought the plans to fruition. Early in the fall they were active in the freshman orientation program. With Isogon they sponsored all the rallies, rally dances, and the Homecoming Float Parade, adding materially

to the spirit and success of the fall sports program.

Accepting the responsibility for Winter Carnival, Adelphia was responsible for its success this year. The Carnival was moved forward in the calendar to avoid the snowless fiascos of the past, and in this case abundant snow sculptures proved the merit of the idea. Packing all events into one whirlwind weekend, climaxed by fireworks, resulted in heightened interest and increased participation.

Again this year Adelphia and Isogon co-sponsored Campus Varieties. A professional, smoothly-run performance of this year's production, *Showboat*, was attended by record-breaking numbers and met with general acclaim.

# ISOGON

Since its founding in 1940, Isogon has honored a select group of senior women who have shown leadership, excelled in scholarship, and exhibited versatility in college life. The members of this honorary society are chosen at the end of their junior year at a traditional tapping ceremony which is one of the highlights of the spring Women's Honors Convocation.

Isogon's classification as a service organization is a modest indication of its work. A list of its activities is quantitatively impressive, but it is their qualitative execution that has earned Isogon its reputation as a dependable promoter of school spirit and a hard-

working supporter of all University projects.

The freshman orientation program was especially successful this year, thanks to a concentrated and well-planned "Know Your State University" campaign with which Adelpia lent a hand.

Conscious of the metamorphosis the University is undergoing, this year Isogon took the first step toward a change in its own organization. Its members conferred with representatives of Mortarboard, a national senior women's honorary society, to consider both the possibility and desirability of securing a national affiliation.

Back Row: Woodman, Viale, Allen, Katz  
Front Row: Tattlebaum, Underhill, Lupien, Holmes, Jones  
Absent: Motte, Phelps



# ΦΚΦ



Back Row: Peterson, Bartholomew, Jones, MacDonald, Bean  
Front Row: Donega, Tattlebaum, Felton, Bushey, McCarthy

## PHI KAPPA PHI

### *Professors*

J. Harry Rich, forestry; Murray Elliot, animal husbandry; Sidney Schoeffler, economics.

### *Graduate Students*

Arthur I. Aronson, Edward L. Davis, Alan Donaldson, J. F. Shea, Willa D. Dinwoodie, Ruth Holton, Gordon M. Clark.

### *Undergraduates*

Sonya Anderson, Irene A. Baginski, Barbara Bartholomew, Barbara Bean, Donald Bell, Margot L. Bushey, Wen-

dalyn R. Card, Carole J. Cassady, Harry E. Childs, Charles J. DeCostanzo, George DeMello, Helen Donega, Zelda G. Feigenson, Marion Felton, Alice Georgantas, Arthur D. Groves, Richard Hanrahan, Stephanie Holmes, Frances Jones, Leonice N. Lawrence, Claire MacDonald, Claire L. Magee, Mrs. Elizabeth McCarthy, Margaret E. Mulkern, Constance Peterson, Howard F. L. Rock, Daniel Rosenfield, Frederick F. Selfridge, John J. Soltys, Michael Stelluto, Pauline Stephan, Dorothy C. Swift, Paula Tattlebaum, Gilbert P. Waldbauer, Patricia J. Wyman.



# SENIOR CLASS OFFICERS



Edward Craig, Jr.  
President



John MacLeod  
Vice-President



Frances Jones  
Secretary



William Rex  
Treasurer



PHYLLIS DIANA ADAMS. Mathematics. 94 Bay State Rd., Methuen. Born in 1933 at Lawrence. Entered from Lawrence High School. *Activities:* Math Club 1, 2, 3, 4; Psychology Club 4; Spanish Club 2, 3; Wesley Foundation 1, 2, 3, 4; Dean's List 1, 2, 3, 4.

SHIRLEY JEANNE ADAMS. Mathematics. 261 High St., Dalton. Born in 1933 at Pittsfield. Entered from Dalton High School. *Activities:* Chess Club 3, 4; Math Club 2, 3, 4; Women's Athletic Association 1, 2, 3, 4; Dean's List 3; Sigma Kappa 1, 2, 3, 4.



JEANETTE NELSON AKERS. English. 222 South Grove St., Oak Park, Ill. Born in 1932 at Chicago, Ill. Transferred from Southwestern College. *Activities:* Dean's List 3.

CAROLYN CUSHING ALGER. English. Southwick St., Middleboro. Born in 1932 at Middleboro. Entered from Middleboro Memorial High School. *Activities:* Band 1, 2; Women's Athletic Association 1, 2, 3, 4; Panhellenic Council 2, 3, 4 (Secretary 2, 3, President 4); Scrolls 2; House Counselor 3; Campus Chest Committee 2; Inter-Greek Ball Committee 3; Sigma Kappa 1, 2, 3, 4 (Rush Chairman 2, 3).



ENRICO EDWARD ALBERTE. Mechanical Engineering. 53 Forest Ave., Everett. Born in 1925 at Everett. Entered from Everett High School. *Activities:* Mechanical Engineering Club 4.

RUTH ANN ALLAIRE. Entomology. 13 Pleasant St., Onset. Born in 1932 at Hyannis. Entered from Wareham High School. *Activities:* Chess Club 2, 3, 4 (Secretary 2); Fernald Entomological Club 2, 3, 4 (Secretary 3); Outing Club 2, 3, 4 (President 4); Square Dance Club 2; Dean's List 3; Modern Dance Club 1, 2.



NANCY JANE ALLEN. Home Economics. 327 Middle St., Braintree. Born in 1932 at Quincy. Entered from Braintree High School. *Activities:* Women's Athletic Association 1, 2, 3, 4 (Secretary-Treasurer 2, President 3); Senate 1; Isogon 4; Scrolls 2 (President 2); Omicron Nu 4; House Counselor 3 (House Chairman 3); Dean's List 3; Kappa Kappa Gamma 1, 2, 3, 4 (Scholarship Committee 2, Membership Chairman 4).

PHYLLIS LUCIENNE ANDERSON. "Phyl". Bacteriology. 10 Glen St., Holyoke. Born in 1932 at Holyoke. Entered from Holyoke High School. *Activities:* Chorus 3, 4; Bacteriology Club 1, 2, 3, 4; Chemistry Club 1; German Club 3; Women's Athletic Association 3, 4; Newman Club 1, 2, 3, 4; Dean's List 2, 3, 4; Phi Delta Nu 3, 4.



WALTER ALFRED ANDERSON. Geology. 39 Marland Rd., Worcester. Born in 1930 at Worcester. Transfer from Worcester Junior College. *Activities:* Fencing Club 1; Geology Club 1, 2, 3, 4; German Club 1, 2, 3, 4; Intramural Football 2, 3; Intramural Softball 2, 3; Dean's List 2, 3; Sigma Gamma Epsilon 3, 4 (Vice-President 4).

RICHARD CARL ANDREWS. "Dick". History. Wire Village, Spencer. Born in 1932 at Worcester. Entered from David Prouty High School. *Activities:* Edwards Fellowship 2, 3 (President 3); Interfraternity Council 2, 3; House Counselor 4; Old Chapel Bells 2, 3, 4; Delta Sigma Chi 2, 3, 4.

**PIO ANGELINI.** Food Technology. 212 Topsfield Rd., Danvers. Born in 1932 at Ipswich. Entered from Beverly High School. *Activities:* Food Technology Club 3, 4; Newman Club 1, 2; Cross Country 1, 2, 3, 4; Track 1, 2, 3, 4; Dean's List 1; Lambda Chi Alpha 1, 2, 3, 4 (Ritualist 4).

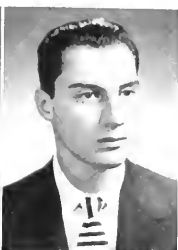

**LEONARD ANTILES.** Pre-Medicine. 21 Mayo St., Springfield. Born in 1933 at Springfield. Entered from Classical High School. *Activities:* Collegian 2, 3; Chemistry Club 1, 2; Pre-Medical Club 1, 2, 3, 4; U. of M. Amateur Radio Association 1, 2; U. of M. Broadcasting Association 1, 2; Hillcl Foundation 1, 2, 3, 4; Tau Epsilon Phi 1, 2, 3, 4 (Chaplain 4); Baseball 1, 2, 3, 4; Bay State Rifles 3; Dean's List 1, 2, 3, 4; Carnival Ball Committee 2; Carnival Committee; Military Ball Committee.



**GERALD ROBERT APPEL.** Finance. 102 Longwood Ave., Brookline. Born in 1933 at Boston. Entered from Boston English High School. *Activities:* Band 1; Tennis 2, 3, 4 (Assistant Manager 2, Manager 3, 4); Dean's List 2; Tau Epsilon Phi 1, 2, 3, 4 (Treasurer 4).

**JOYCE ARNOLD.** Home Economics. 25 Larkspur St., Springfield. Born in 1932 at Springfield. Entered from Technical High School. *Activities:* Band 4; Operetta Guild 4; Home Economics Club 1, 2, 3, 4; Twirler 4; Dean's List 3.

**ROBERT DENIS ARSENAULT.** Forestry. 213 Lincoln St., Newton. Born in 1932 at Newton. Entered from Newton High School. *Activities:* Collegian 1; Roister Doisters 3, 4; Forestry Club 1, 2; U. of M. Broadcasting Association 4; Newman Club 1, 2, 3, 4; Spring Track 1; Ski Team 3, 4 (Manager 4); Ski Club 1; M.T.R.P. 3, 4 (Chairman 3, 4); Horticultural Council 3, 4 (Secretary 3); Horticultural Show 3, 4 (Publicity Chairman); Recreation Conference Committee 4; Interclass Plays 3; Sigma Phi Epsilon 1, 2, 3, 4.



**JOAN L. ARTHUR.** Animal Husbandry. 16 Constant Ave., Yonkers, N. Y. Born in 1932 at Yonkers. Entered from Charles E. Gorton High School. *Activities:* Roister Doisters 1, 2; Operetta Guild 1, 2; Animal Husbandry Club 3, 4; Women's Athletic Association 1, 2; Drill Team 1, 2, 3; Pre-Veterinary Club 1, 2; Little International Livestock Show 3; Dean's List 3; Flint Oratorical Contest 4; Judging Teams 3, 4; Physical Education Equitation Instructor 4; Kappa Alpha Theta 2, 3, 4 (Fraternity Educator 3).

**ROBERT LAWRENCE ASH.** Zoology. 19 Hancock St., Northampton. Born in 1933 at Holyoke. Transfer from Holyoke Junior College. *Activities:* Pre-Med Club 3, 4.



**HELEN-LOU ATKINSON.** English. Amherst Rd., Sunderland. Born in 1932 at Milford. Entered from Milford High School. *Activities:* Roister Doisters 2; Chorale 3; Operetta Guild 1, 2, 3, 4; Dean's List 2, 3; Campus Varieties 3; Journalism Club 3 (Secretary); Chi Omega 1, 2, 3, 4.

**GERRY CURTIS ATWELL.** "Skip". Wildlife Management. Nixon Rd., Marlboro. Born in 1932 at Framingham. Entered from Framingham High School. *Activities:* Rod and Gun Club 1, 2, 3, 4; Varsity "M" Club 3, 4; Varsity Rifle Team 2, 3; R.O.T.C. Rifle Team 1, 2, 3; Bay State Rifles 3; Rifle Team 1, 2, 3; Dean's List 3.



**WILLIAM MAKEPIECE ATWOOD.** Pomology. Tihonet Rd., Wareham. Born in 1927 at Springfield. Entered from Tabor Academy. *Activities:* Pomology Club 1, 2, 3, 4 (President 4); Dean's List 2, 3, 4.

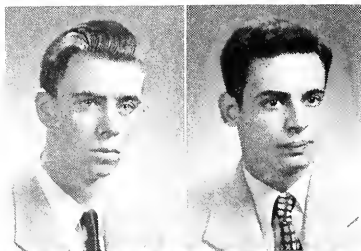

**DONALD G. AUDETTE.** Industrial Engineering. 52 Lewis Ave., West Springfield. Born in 1930 at Springfield. Entered from West Springfield High School. *Activities:* Collegian 2, 3, 4; Mechanical Engineering Club 4; U. of M. Broadcasting Association 1, 2, 3, 4; Basketball 1; American Society of Mechanical Engineers 4; Sigma Phi Epsilon 1, 2, 3, 4.

**PHILIP MATHEW AVERSANO.** Wildlife Management. R.F.D. 412, Foxboro. Born in 1930 at Norwood. Entered from Foxboro High School. *Activities:* Rod and Gun Club 3, 4.

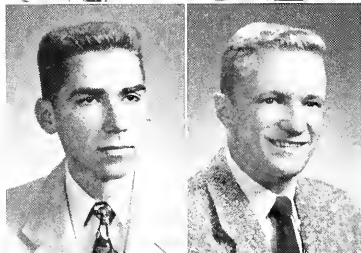

**ANDREW ARNOLD AYERS, JR.** Animal Husbandry. 1704 Main St., Athol. Born in 1931 at Uniontown, Pa. Transfer from New York State Agriculture and Technical School. *Activities:* Animal Husbandry Club 3, 4; Spring Track 3; Military Ball Committee 3.

**PAUL LAWRENCE AYERS, JR.** Business Administration. 25 Glendell Terr., Springfield. Born in 1931 at St. Paul, Minn. Entered from Springfield Classical High School. *Activities:* Newman Club 1, 2, 3, 4; Golf 3, 4; Sigma Alpha Epsilon 1, 2, 3, 4 (Chaplain 3, 4, Pledge Trainer 4).

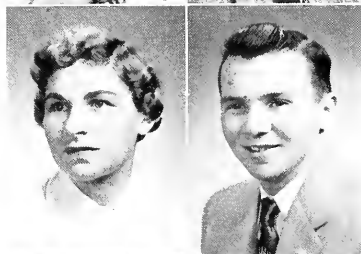

**ARLENE FAYE BAER.** Medical Technology. 65 Pleasant St., Woburn. Born in 1933 at Boston. Entered from Girls' Latin School. *Activities:* Handbook 2, 3 (Editor 3); Bacteriology Club 2, 3, 4; Dean's List 2, 3, 4; Sigma Delta Tau 1, 2, 3, 4 (Recording Secretary 4).

**FRANCIS BACON BAILEY.** "Buzz". Electrical Engineering. 59 Boardman St., Newburyport. Born in 1932 at Brookline. Entered from Immaculate Conception High School. *Activities:* Electrical Engineering Club 1, 2, 3, 4 (Secretary 4); Newman Club 1, 2, 3, 4; Engineering Honor Society 3, 4; American Institute of Electrical Engineers 4; Dean's List 1, 2, 3, 4; Military Ball Committee 2, 3.



**MARY-JUDITH BAIRD.** Home Economics. 182 North St., Ludlow. Born in 1932 at Ludlow. Entered from Ludlow High School. *Activities:* Choral 2, 3, 4; Operetta Guild 1, 2, 3, 4; Education Club 4; Home Economics Club 2, 3, 4; Student Christian Association 1, 2; Scrolls 2; Dean's List 2, 3; Campus Varieties 3; Carnival Committee 1; Omicron Nu 4; House Counselor 3; Kappa Alpha Theta 1, 2, 3, 4 (Chaplain).

**HELEN JEAN BALDWIN.** Home Economics. 39 Talcott Ave., West Springfield. Born in 1932 at Springfield. Entered from West Springfield High School. *Activities:* Band 2, 3, 4; Operetta Guild 3, 4; Home Economics Club 2, 3, 4; Student Christian Association 1, 2, 3, 4; Dean's List 1, 2, 3; Campus Varieties 3; Omicron Nu 4; Marching Band 3, 4; Kappa Alpha Theta 1, 2, 3, 4 (Archivist 3, Marshal 4).



**HERBERT RONALD BAMEL.** Marketing. 144 Geneva Ave., Dorchester. Born in 1933 at Boston. Entered from Roxbury Memorial High School. *Activities:* Collegian 1, 2 (Assistant Advertising Manager 2); Business Administration Club 1, 2, 3, 4; Hillel 1, 2, 3, 4; Football 1; Alpha Epsilon Pi 1, 2, 3, 4 (Executive Member at Large 4, Athletic Chairman 2, 3, 4).

**JOYCE BARNARD.** Home Economics. 47 Halton St., Medford. Born in 1932 at Medford. Entered from Medford High School. *Activities:* Handbook 2; INDEX 3; Home Economics Club 1, 2, 3, 4; Women's Athletic Association 1, 3; Student Christian Association 1, 2, 3, 4; Chaplain's Council 3, 4; House Counselor 3; Dean's List 2, 3; Omicron Nu 3, 4 (President 4); Pi Beta Phi 1, 2, 3, 4 (Recording Secretary 4).

**DONALD WESTWOOD BARR.** "Bobo". Chemistry. 37 Ascadilla Rd., Worcester. Born in 1932 at Worcester. Transfer from Worcester Junior College. *Activities:* Chemistry Club 2, 3, 4 (President 4); German Club 2, 3; Phi Kappa Phi 4; Dean's List 1, 2, 3, 4; Honors Work 4.

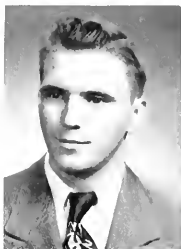

**RALPH EDWARD BARROWS.** "Whitic". History. Winchester Rd., Northfield. Entered from Mount Herman School. Born in 1932 at Greenfield. *Activities:* Education Club 3, 4; Outing Club 3; Varsity "M" Club 4; Men's Sports 1, 2; Skiing 3, 4 (Captain 4); Dean's List 1, 3, 4; Military Ball Committee 2; Air Cadet Squadron 1, 2 (Operations Officer 1, 2); Sigma Phi Epsilon 2, 3, 4 (Historian, Librarian, Music Director 4).

**RUSSELL JOHN BARRY.** "Russ". Industrial Administration. 11 Page St., Amherst. Born in 1920 at New York City. Transfer from Williams College. *Activities:* Theta Chi 1, 2, 3, 4.



**SHIRLEY ANN BARRY.** Home Economics. 45 Harrison Ave., Greenwood. Born in 1932 at Concord. Entered from Wakefield High School. *Activities:* Education Club 3, 4; Home Economics Club 1, 2, 3, 4; Women's Athletic Association 1, 2, 3, 4; Student Christian Association 1; Dean's List 2, 3, 4.

**ROGER JOSEPH BARTELS.** Agronomy. 18 Wilson St., Baldwin, N. Y. Born in 1932 at New York City. Transfer from State University of New York. *Activities:* Agronomy Club 4 (Vice-President); Rifle Team 2, 3, 4 (Captain 4); Pistol Team 3, 4; Dean's List 2, 3, 4.

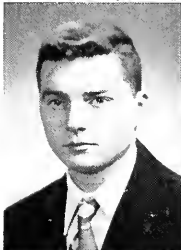

**BARBARA JEAN BARTHOLOMEW.** History. King St., Norfolk. Born in 1932 at Brighton. Entered from Walpole High School. *Activities:* Collegian 3, 4; ISDex 2, 3; Women's Athletic Association 1, 2, 3, 4 (Volleyball Manager 3); M.T.R.P. 2, 3; Dean's List 1, 2, 3, 4; Honors Work 4.

**FRANK DANA BARTLETT, JR.** "Dana". Animal Husbandry. 23 Pond St., Sharon. Born in 1930 at Norwood. Entered from Sharon High School. *Activities:* Animal Husbandry Club 2, 3, 4; Student Christian Association 1; Little International Livestock Show 3; Air Cadet Squadron 1, 2; Theta Chi 1, 2, 3, 4 (Chaplain 2).



**MARVIN ARTHUR BASS.** Pre-Medical—Psychology. 295 Linden St., Pittsfield. Born in 1933 at Pittsfield. Entered from Pittsfield High School. *Activities:* Roister Doisters 1, 2; Pre-Medical Club 2, 3, 4; Psychology Club 2, 3, 4; U. of M. Broadcasting Association 1, 2; Hill 1, 2, 3, 4 (Treasurer 3, President 4); Lacrosse 2, 3; Tau Epsilon Phi 1, 2, 3, 4.

**ARTHUR ROLAND BATCHELDER.** Agronomy. 3 Clinton St., Haverhill. Born in 1932 at Haverhill. Entered from Haverhill High School. *Activities:* Agronomy Club 4; DeMolay Club 1, 2, 3, 4; Chaplain's Council 3, 4; Alpha Gamma Rho 2, 3, 4 (Chaplain 4).



**MARY E. BATES.** Home Economics. 5 Shelton Rd., Quincy. Born in 1932 at Quincy. Entered from Thayer Academy. *Activities:* Home Economics Club 1, 2, 3, 4; Women's Athletic Association 1, 2, 3, 4; Student Christian Association 1; Campus Varieties 1; Kappa Kappa Gamma 3, 4.

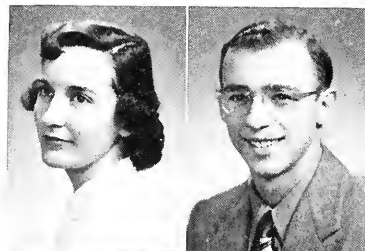

BARBARA LOUISE BAYON. "Barb". English. 45 Pleasant St., Holyoke. Born in 1932 at Holyoke. Entered from Holyoke High School. *Activities:* Collegian 2; Education Club 2; Women's Athletic Association 2, 3; Newman Club 1, 2, 3, 4; Drill Team 2, 3, 4; Carnival Committee 3; Chi Omega 1, 2, 3, 4 (Corresponding Secretary 3, Treasurer 4).

RICHARD WINSLOW BEALS. "Dick". Wildlife Management. 67 Weston St., Brockton. Born in 1932 at Brockton. Entered from Brockton High School. *Activities:* Rod and Gun Club 2, 3, 4.



BARBARA ELIZABETH BEAN. "Beanie". Medical Technology. 628 Division Rd., North Dartmouth. Born in 1932 at New Bedford. Entered from New Bedford High School. *Activities:* Bacteriology Club 3, 4; Dean's List 1, 2, 3, 4.

KARAKIAN BEDROSIAN. "Kutty". Food Technology. 31 Lawrence St., Milford. Born in 1933 at Milford. Entered from Milford High School. *Activities:* Food Technology Club 3, 4 (President 4); Fraternity-Sorority Council 4; Phi Sigma Kappa 1, 2, 3, 4 (Steward 3, President 4).

MADGAR N. BEDROSIAN. History. 31 Lawrence St., Milford. Born in 1927 at Milford. Transfer from Union College. *Activities:* Canterbury Club 3, 4.

ELAINE GRACE BEIMAN. English. 90 Clapp St., Milton. Born in 1933 at Malden. Entered from Milton High School. *Activities:* Operetta Guild 3, 4; Hillel 1, 2, 3, 4; Inter-Class Plays 2.

HERBERT ELLIOT BELKIN. "Herb". Psychology. 24 Mermaid Ave., Winthrop. Born in 1932 at Boston. Entered from Winthrop Senior High School. *Activities:* Academic Activities Board 3; Collegian 1; Dance Band 1, 2, 3, 4 (Business Manager 3, Director 4); Psychology Club 2, 3; Tennis Team 1; Dean's List 2, 3, 4; Military Ball Committee 1, 2, 3, 4; Tau Epsilon Phi 1, 2, 3, 4.

DONALD McLEAN BELL. Civil Engineering. East Pleasant St., Amherst. Born in 1932 at Northampton. Entered from Amherst High School. *Activities:* Civil Engineering Club 2, 3, 4; Varsity "M" Club 2, 3, 4; Edwards Fellowship 1; Swimming Team 2, 3, 4; Theta Chi 2, 3, 4.

DONALD WILLIAM BELL. Chemical Engineering. 224 Oak St., Indian Orchard. Born in 1933 at Springfield. Entered from Classical High School. *Activities:* Collegian 3; INDEX 4; Quarterly 3; Chemical Engineering Club 1, 2, 3, 4 (Vice President 3, President 4); Phi Kappa Phi; Dean's List 1, 2, 3, 4; Military Ball Committee 2; Little Indian 1; Upsilon Mu Epsilon 4; Sigma Phi Epsilon 1, 2, 3, 4.

ARTHUR BERGER. "Red". English Literature. 101 Elinor Rd., Newton. Born in 1933 at Everett. Entered from Roxbury Memorial High School. *Activities:* Quarterly 1, 2, 3, 4 (Art Editor 2); International Relations Club 2; Hillel 1, 2, 3, 4; Tennis 1, 2; Savoyards 2; Modern Music Club 3, 4 (Vice President); Dean's List 3; Burnham Declamation 1; Poetry Club 3, 4.

LAWRENCE BERLIN. Accounting. 37 Park Vale Ave., Allston. Born in 1931 at Boston. Entered from Boston English High School. *Activities*: Business Administration Club 3, 4; INDEX 4; Varsity "M" Club 3, 4; Hillel 1, 2, 3; Football 1, 2, 3, 4; Dean's List 3, 4; Tau Epsilon Phi 1, 2, 3, 4.

BRIAN PAUL BERTRAND. "Bert". Physics. 2006 Northampton St., Holyoke. Born in 1928 at Pawtucket, R. I. Transfer from American International College. *Activities*: Newman Club 3, 4.

LORETTA MAE BERUBE. English. 9 Knight Ave., Easthampton. Born in 1933 at Northampton. Entered from St. Michael's High School. *Activities*: Roister Doisters 2; Operetta Guild 3, 4; Bacteriology Club 4; German Club 3, 4; Newman Club 1, 2, 3, 4; Carnival Ball Committee 1; Phi Delta Nu 3, 4 (Social Chairman 4).

JOHN GERHARDT BESTGEN, JR. Civil Engineering. Old Wharf Rd., Dennisport. Born in 1932 at Quincy. Entered from Yarmouth High School. *Activities*: Civil Engineering Club 2, 3, 4; Phi Sigma Kappa 2, 3, 4.

JOHN JOSEPH BEVILAQUA, JR. French. 154 East St., North Attleboro. Born in 1932 at Milford. Entered from North Attleboro High School. *Activities*: French Club 1, 2, 3, 4 (Treasurer 4); Spanish Club 2, 3, 4; Newman Club 1, 2, 3, 4; Dean's List 1, 2.

REGINA VERONICA BIANCHI. "Gina". English. 127 West Spruce St., Milford. Born in 1933 at Milford. Entered from Milford High School. *Activities*: Chorus 2; Operetta Guild 3, 4; Education Club 3, 4; German Club 1, 2; Women's Athletic Association 2, 3, 4; Newman Club 1, 2, 3, 4; Savoyards 1, 2; M.T.R.P. 3, 4.

PEARL EVELYN BINDER. Marketing. 35 William St., Pittsfield. Born in 1933 at Pittsfield. Entered from Pittsfield High School. *Activities*: Collegian 1; Handbook 2, 3; INDEX 4; Business Administration Club 3; Hillel 1, 2; Sigma Delta Tau 1, 2, 3, 4 (House Manager 4).

BARBARA RUTH BINSKY. "Binsk". Economics. 21 Olmstead Dr., Springfield. Born in 1932 at Springfield. Entered from Classical High School. *Activities*: Collegian 2; Handbook 3; Economics Honor Society 3, 4 (Program Chairman 4); German Club 1; Hillel 1, 2; Dean's List 1, 2, 3, 4; Honors Work 4; Sigma Delta Tau 1, 2, 3, 4.

MEREDITH BISSELL. "Meri". English. Kemp St., West Groton. Born in 1932 at Northampton. Transfer from Palm Beach Junior College.

JANE ELEANOR BLACKWELL. Sociology. 109 Linden St., Pittsfield. Born in 1933 at Pittsfield. Entered from Pittsfield High School. *Activities*: Operetta Guild 2, 3; Wesley Foundation 1, 2, 3, 4 (Librarian 4); Panhellenic Council 3, 4; Chaplain's Council 3; Phi Delta Nu 1, 2, 3, 4 (Publicity Chairman 4).

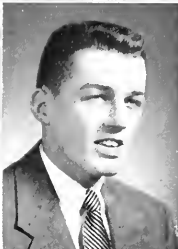

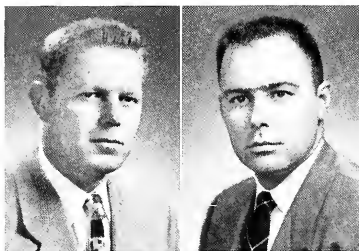

RAYMOND FORREST BLACKMER. Physics. 3 Cottage St., West Brookfield. Born in 1920 at Greenwich. Transfer from Worcester Junior College.

DONALD FRANCIS BLAIS. Wildlife Management. 609 Providence St., Natick, R. I. Born in 1928 at Natick, R. I. Entered from LaSalle Academy. *Activities:* Rod and Gun Club 1, 2, 3, 4.

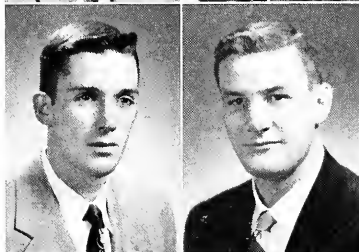

DAVID EUGENE BLANCHARD. Animal Husbandry. Thompson St., Middleboro. Born in 1932 at Bangor, Maine. Entered from Middleboro High School. *Activities:* Animal Husbandry Club 1, 2, 3, 4; Square Dance Club 1, 2, 3; Dean's List 1, 2, 3, 4; Honors Work 4; Judging Teams 3; Alpha Gamma Rho 1, 2, 3, 4 (Alumni Secretary 4).

JOSEPH ARTHUR BOGNI. Chemistry. 5 Wayland St., Dorchester. Born in 1933 at Boston. Entered from Boston English High School. *Activities:* Chemistry Club 1, 2, 3, 4; Pre-Medical Club 1, 2, 3, 4 (Vice President 4); Newman Club 1, 2, 3, 4; Intramural Softball 1, 2, 3; Intramural Football 1, 2, 3; Dean's List 1, 2, 3; Honors Work 4; Chemistry Laboratory Instructor 4.



JOAN MORTON BONNEY. "Jody". English. 268 Lexington St., Auburndale. Born in 1931 at Syracuse, N. Y. Entered from Drew Seminary. *Activities:* Roister Doisters 1, 2, 3, 4 (President 3); Chorus 1; Operetta Guild 3; Education Doisters 3, 4; Women's Athletic Association 2, 3; Inter-Class Plays 1, 2, 3, 4 (Director 2); Flint Oratorical Contest 3; Campus Varieties 2, 3; Sigma Kappa 1, 2, 3, 4.

RICHARD EDWARD BONNEY. "Dick". Landscape Architecture. 268 Lexington St., Auburndale. Born in 1929 at Newton. Entered from Norwood High School. *Activities:* Roister Doisters 2, 3, 4 (President 4); Operetta Guild 2; Landscape Architecture Club 2, 3, 4 (Vice President 4); Dean's List 3; Sigma Phi Epsilon 1, 2, 3, 4.

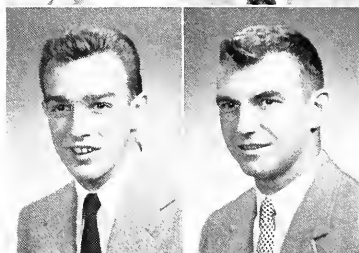

DAVID S. BOVARNICK. "Amos". Economics. 27 Gay St., Newtonville. Born in 1933 at Boston. Entered from Roxbury Memorial High School. *Activities:* Collegian 2 (Assistant Advertising Manager); Hillel 1, 2, 3, 4; Alpha Epsilon Pi 1, 2, 3, 4.

EUGENE F. BRAGIEL. Government. 11 Cushman St., Monson. Born in 1930 at Chicopee. Entered from Monson Academy. *Activities:* Pre-Medical Club 1, 2; Varsity "M" Club 2, 3, 4; Newman Club 1, 2; Lambda Chi Alpha; Soccer Frosh 1; Soccer 2, 3, 4; Golf Team 2, 3, 4 (Manager 3, 4).

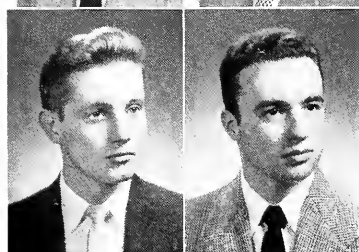

HERBERT JOSEPH BRANDT. Electrical Engineering. 166-35 24 Ave., Flushing, N. Y. Born in 1931 at Astoria, N. Y. Entered from Bayside High School. *Activities:* Electrical Engineering Club 2, 3, 4 (Vice Chairman 3); Joint Engineering Club 3, 4; Student Christian Association 1, 2, 3, 4 (Treasurer 2); American Institute of Electrical Engineers 3, 4; Dean's List 2, 3; WMUA 2; Upsilon Mu Epsilon 3, 4.

GEORGE O. BRASSELLS. Dairy Industry. 207 Gulf Rd., South Dartmouth. Born in 1932 at South Dartmouth. Entered from Dartmouth High School. *Activities:* Dairy Club 1, 2, 3, 4; Future Farmers of America 1; Dean's List 3; Judging Team 4; Sigma Phi Epsilon 2, 3, 4.



VICTOR MARTIN BRENEE. Geology. 299 Bay St., Taunton. Born in 1921 at Taunton. Entered from Msgr. James Coyle High School. *Activities:* Geology Club 1, 2, 3, 4; Spanish Club 1, 2; Sigma Gamma Epsilon 3, 4; Faculty Resident 4; Dean's List 1, 2.



SAMUEL PAUL BRENNER. Economics. 56 Bellevue St., Newton. Born in 1928 at Boston. Transfer from University of Michigan. *Activities:* Business Administration Club 4; Golf 3, 4; Dean's List 3, 4.

ALLAN JOSEPH BRESNICK. Finance. 143 Lucerne St., Dorchester. Born in 1933 at Boston. Entered from Boston English High School. *Activities:* Collegian 1, 2; Handbook 1, 2; Business Administration Club 3, 4; Hillel 1, 2; Military Ball Committee 2; Chief Marshal 4; Tau Epsilon Phi 1, 2, 3, 4.



PATRICIA MARIE BREWTON. Dietetics. 175 Oak St., Holyoke. Born in 1933 at Long Island, N. Y. Transfer from Holyoke Junior College. *Activities:* Roister Doisters 3, 4; Operetta Guild 3; Home Economics Club 4; U. of M. Broadcasting Association 3, 4; Newman Club 3, 4.

COLTON HUNT BRIDGES. "Rocky". Wildlife Management. 32 South St., Grafton. Born in 1932 at Worcester. Entered from Lenox School. *Activities:* Rod and Gun Club 1, 2, 3, 4; Soccer 1, 2, 3; Dean's List 1, 2, 3, 4; Horticultural Show 2, 3, 4.

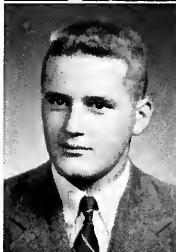

ROBERT AARON BROOKS, JR. "Brooksie". Business Administration. 38 Jasper St., Haverhill. Born in 1934 at Haverhill. Entered from Haverhill High School. *Activities:* Business Administration Club 3, 4; DeMolay Club 4.

JEANNOT LOUISA BROTHERS. "Jo". English. Egremont Plain, Great Barrington. Born in 1932 at Great Barrington. Entered from Searles High School. *Activities:* INDEX 3; Operetta Guild 3, 4; Education Club 4; German Club 2; Women's Athletic Association 2, 3, 4; Student Christian Association 1, 2, 3, 4; Dean's List 1, 2, 3, 4; Little Indian 1; Soph-o-lore 2; Kappa Alpha Theta 3, 4.



LILA BROUDE. Home Economics. 181 Harvard St., Brookline. Born in 1933 at Brookline. Entered from Brookline High School. *Activities:* Collegian 1, 2, 3, 4 (Copy Editor 2, News Editor 3); Hillel 1; Omicron Nu 3, 4 (Vice President 4); Dean's List 1, 2, 3, 4; Campus Varieties 1, 2; Carnival Committee 3, 4.

CHARLES ARTHUR BROWN. "Chuck". Electrical Engineering. 687 Stony Hill Rd., Wilbraham. Born in 1933 at Springfield. Entered from Springfield Classical High School. *Activities:* Electrical Engineering Club 2, 3, 4; Landscape Architecture Club 3, 4; U. of M. Broadcasting Association 4; American Institute of Electrical Engineers 4; Institute of Radio Engineers 4.

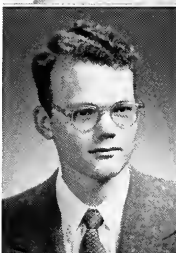

MARGUERITE ANN BROWN. "Peggy". Mathematics. 143 Bradford St., Pittsfield. Born in 1932 at Pittsfield. Entered from Pittsfield High School. *Activities:* Handbook 2, 3; INDEX 4; Roister Doisters 2; Operetta Guild 1, 2, 3, 4; Education Club 3, 4; Math Club 3, 4; Newman Club 1, 2, 3, 4; Dean's List 1, 2; Chi Omega 1, 2, 3, 4 (Herald 1).



NATHANIEL K. BROWN. Political Science. 230 Concord Rd., Bedford. Born in 1932 at Concord. Entered from Concord High School. *Activities:* Geology Club 4; International Relations Club 4; Square Dance Club 4; Channing Club 3, 4.



JANET KATHERINE BROX. "Jan". English. 49 Hillside Ave., Lawrence. Born in 1932 at Lawrence. Entered from Lawrence High School. *Activities:* Collegian 3 (Exchange Editor); Roister Doisters 1, 2; Operetta Guild 1, 2, 3, 4; Education Club 4; Inter-Class Plays 1, 2; Dean's List 3; Carnival Committee 3; Kappa Alpha Theta 3, 4 (Corresponding Secretary 4).



DANTE THOMAS BRUNETTI. "Dan". Pomology. 43-08 25 Ave., Long Island, N. Y. Born in 1931 at Long Island. Transfer from Long Island Agricultural and Technical Institute. *Activities:* Poultry Science Club 3 (Treasurer).

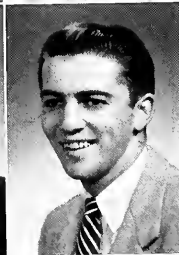

JAMES FRANCIS BUCKLEY. "Jim". Finance. 68 Beacon Street, Chestnut Hill, Newton. Born in 1932 at Cambridge. Entered from Newton High School. *Activities:* Business Administration Club 3, 4; Newman Club 2, 3, 4; Maroon Key 2; Kappa Sigma 1, 2, 3, 4.



GEORGE STEVEN BUCZALA. Chemical Engineering. West Farms, Northampton. Born in 1932 at Holyoke. Entered from Northampton High School. *Activities:* Chess Club 3, 4 (President 4); Chemical Engineering Club 3, 4; Lutheran Club 2, 3, 4 (President 3, 4); Student Christian Association 3, 4; Chaplain's Council 3, 4.



CLEMENT LEONARD BURLINGAME. English. 16 Vassar St., Worcester. Born in 1932 at Worcester. Entered from South High School. *Activities:* Operetta Guild 2; Interfraternity Council 3, 4 (Judiciary); Maroon Key 2; Drill Team 3, 4 (Drill Master); Ski Club 1; WMUA 2; Theta Chi 1, 2, 3, 4 (Corresponding Secretary 2; Executive Committee 3, 4).



PHILIP JOHN BURNE. "Phil". Industrial Engineering. 208 Main St., West Chelmsford. Born in 1932 at Lawrence. Entered from Chelmsford High School. *Activities:* Band 1; Dance Band 1; Electrical Engineering Club 1; Student Christian Association 1; Maroon Key 2; American Society of Mechanical Engineers 4; Campus Varieties 1; Campus Chest Committee 2; Carnival Committee 2, 3; Military Ball Committee 4; Kappa Sigma 1, 2, 3, 4.



CHARLES JOSEPH BURNS, JR. "Charlie". Industrial Administration. 27 Alderman St., Holyoke. Born in 1932 at Holyoke. Entered from Holyoke High School. *Activities:* Bacteriology Club; Civil Engineering Club 2; Newman Club 1, 2, 3, 4; Phi Sigma Kappa 1, 2, 3, 4 (Secretary 3, 4).



RUTH EVELYN BURNS. "Ruthie". Romance Languages. 18 Emerson St., Belmont. Born in 1932 at Cambridge. Entered from Belmont High School. *Activities:* Operetta Guild 3, 4; French Club 2, 3, 4; Spanish Club 3, 4; Women's Athletic Association 3, 4; Newman Club 1, 2, 3, 4; House Counselor 4; Class Treasurer 3; Pi Beta Phi 1, 2, 3, 4.



ANN-MARIE BURRELL. Home Economics. 41 Washington St., Medford. Born in 1932 at Medford. Entered from Medford High School. *Activities:* INDEX 2, 3, 4; University Concert Association 2; Education Club 3, 4; Home Economics Club 1, 2, 3, 4; Women's Athletic Association 2, 3, 4; Newman Club 1, 2, 3, 4; Drill Team 1, 2, 3, 4; Chi Omega 1, 2, 3, 4.

MARGOT LOIS BUSHEY. Medical Technology. Born in 1932 at Philadelphia, Pa. Entered from Springfield Classical High School. *Activities:* Operetta Guild 3, 4; Bacteriology Club 2, 3, 4; Dean's List 1, 2, 3, 4; Kappa Alpha Theta 1, 2, 3, 4 (Recording Secretary 4).

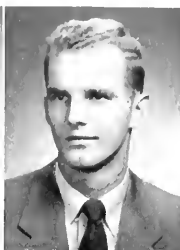

RICHARD WENDELL BUTLER. "Dick". Mechanical Engineering. 146 School St., Whitman. Born in 1933 at Brackton. Entered from Whitman High School. *Activities:* Mechanical Engineering Club 1, 2, 3, 4 (Chairman 4); Baseball 4; American Society of Mechanical Engineers 1, 2, 3, 4 (Chairman 4); Society of Automotive Engineers 4; Dean's List 2, 3; Mother's Week-end Committee 1.

ELIZABETH ANN CAFFERY. "Betty". Home Economics. 124 Fuhman Ave., Ramsey, N. J. Born in 1932 at Bellefonte, Pennsylvania. Entered from Ramsey High School. *Activities:* Home Economics Club 1, 2, 3, 4; Dean's List 3; Sigma Kappa 1, 2, 3, 4.



DOUGLAS CALVIN CALL. "Doug". History. Colrain. Born in 1930 at Colrain. Entered from Mount Hermon School. *Activities:* Chemistry Club 2, 3; Football 1; Phi Sigma Kappa 1, 2, 3, 4 (House Manager 4).

CONSTANCE CAMPBELL. History. Lyman School, Westboro. Born in 1933 at Marlboro. Entered from Westboro High School. *Activities:* Orchestra 1; Chorale 4; Women's Athletic Association 1, 2, 4; Canterbury Club 4; Dean's List 2; Kappa Kappa Gamma 1, 2, 3, 4.



EDMOND CHARLES CAMPBELL, JR. "Buster". German. 221 North St., North Adams. Born in 1932 at Pawtucket, Rhode Island. Entered from Drury High School. *Activities:* German Club 2, 3, 4; Varsity "M" Club 2, 3, 4; Newman Club 1, 2, 3, 4; Varsity Swimming 1, 2, 3, 4 (Captain 4); Dean's List 1, 2; Theta Chi 2, 3, 4 (Secretary 4).

LEONARD SARGENT CAMPBELL. Landscape Architecture. R.F.D. No. 2, Ware. Born in 1931 at Ware. Entered from Ware High School. *Activities:* Collegian 3; INDEX 1, 3; Landscape Architecture Club 1, 2, 3, 4 (Publicity Chairman 4); Wesley Foundation 1; Interfraternity Council 3, 4; Dean's List 3; Phi Mu Delta 1, 2, 3, 4 (Vice President 2, President 3, Steward 4).



JANICE EATON CAREY. "Jan". Psychology. 171 North Elm St., Northampton. Born in 1932 at Northampton. Entered from Holyoke High School. *Activities:* Operetta Guild 4; Psychology Club 3, 4 (Secretary 4); Women's Athletic Association 2, 3, 4; Student Christian Association 2; Dean's List 2, 3, 4; Honors Work 4; Education Club 3, 4.

RAELENE SYLVIA CAREY. "Rae". French. 208 Montague Rd., North Amherst. Born in 1932 at Northampton. Entered from Amherst High School. *Activities:* Operetta Guild 4; Chorus 1, 2; Education Club 4; French Club 1, 2, 3, 4; Spanish Club 2, 3, 4; Women's Athletic Association 1, 2, 3, 4; Edwards Fellowship 1; Student Christian Association 1; Dean's List 1, 2, 3, 4; Kappa Kappa Gamma 1, 2, 3, 4.



RICHARD DAVID CARIGNAN. "Rick". Civil Engineering. 386 Union St., New Bedford. Born in 1932 at Northampton. Entered from New Bedford High School. *Activities:* Civil Engineering 2, 3, 4; Track 1, 2, 3, 4; Military Ball Committee 2; QTV 1, 2, 3, 4.

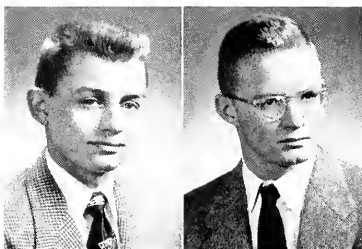

THOMAS HUGO CARLSON. Animal Husbandry. Whitney St., Northboro. Born in 1932 at Worcester. Entered from Northboro High School. *Activities:* Animal Husbandry Club 2, 3, 4; Little International Livestock Show 3; Dean's List 1, 2, 3, 4; Military Ball Committee 4.

WILLIAM AUGUSTINE CARROLL. Business Administration. 22 Orkney Rd., Brookline. Born in 1932 at Quincy. Entered from North Quincy High School. *Activities:* INDEX 4; Operetta Guild 4; Business Administration Club 3; Newman Club 1, 2; Men's Judiciary 2; Carnival Committee 3, 4; Sigma Phi Epsilon 1, 2, 3, 4 (Social Chairman 3).



ANN MARGARET CAVANAGH. "Cav". German. 44 Buck St., Pittsfield. Born in 1932 at Waterbury, Conn. Entered from Pittsfield High School. *Activities:* Roister Doisters 2, 3; Operetta Guild 2, 3, 4; French Club 3, 4; German Club 2, 3, 4; Newman Club 1, 2, 3, 4; Dean's List 2, 3, 4; Chi Omega 1, 2, 3, 4.

ANTHONY GILMORE CHAMBERS. "Tony". Dairy Industry. 1760 West St., Mansfield. Born in 1929 at Needham. Entered from Marianapolis Preparatory School. *Activities:* Dairy Club 1, 2, 3, 4 (President 3, 4); Varsity "M" Club 2, 3, 4; Newman Club 2, 3, 4; Varsity Football 2, 3, 4; Little All American 3; All New England 3, 4; All Yankee Conference 3; Sigma Alpha Epsilon 1, 2, 3, 4.

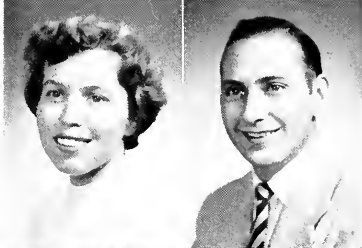

GLADYS ANN CHANDLER. Elementary Education. Rockland Heights, Northampton. Born in 1933 at Northampton. Entered from Northampton High School. *Activities:* Chorus 1, 2; Operetta Guild 3, 4 (Executive Secretary 4); Campus Varieties 3.

DAVID THOMAS CHAPLA. Government. 901 Front St., Chicopee Falls. Born in 1932 at Chicopee. Entered from Chicopee High School. *Activities:* International Relations Club 3, 4; Newman Club 1, 2, 3, 4; Political Club 3; Dean's List 4; Carnival Ball Committee 3, 4; Military Ball Committee 2; Inter-Greek Ball Committee 2; Sigma Alpha Epsilon 1, 2, 3, 4 (Social Chairman 2, Vice President 4).

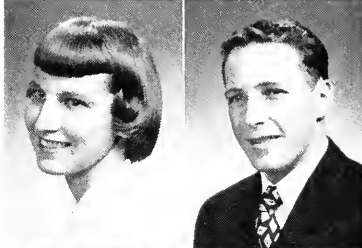

ANNE CHAPMAN. Sociology. Vineyard Haven. Born in 1932 at Vineyard Haven. Entered from Tisbury High School. *Activities:* Education Club 4; Sociology Club 2, 3, 4; Canterbury Club 1; M.T. R.P. 3, 4.

DONALD JOHN CHEATER. Bacteriology. 7 Brown's Ave., Lynn. Born in 1932 at Lynn. Entered from Lynn Classical High School. *Activities:* Bacteriology Club 3, 4; Canterbury Club 1, 2, 3, 4; Student Christian Association 1, 2; Chaplain's Council 2, 3.

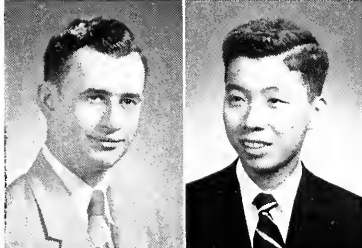

HARRY CHILDS. Business Administration. 201 1/2 Washington Pl., Northampton. Born in 1932 at Northampton. Entered from Williston Academy. *Activities:* Dean's List 1, 2, 3, 4; Phi Kappa Phi 4.

JONATHAN CHUA. "Jon". Chemistry. 1025 Vergara St., Manila, Philippines. Born in 1934 at Amoy, China. Transfer from Colegio de San Juan de Letran. *Activities:* Chemistry Club 2, 3, 4; Pre-Medical Club 2, 3, 4; Edwards Fellowship 2, 3, 4.

**MARIE CLANCEY.** Psychology. 60 Abbot St., Springfield. Born in 1933 at Springfield. Entered from Springfield Classical High School. *Activities:* Band 1, 2 (Secretary 2); Orchestra 1; International Relations Club 2; Psychology Club 2, 3, 4 (Activities Committee 3); Sociology Club 3; Newman Club 1, 2, 3, 4; Brigadoon 1; Dean's List 3.



**MARY BERNADETTE CLARK.** French. 86 Aron St., Lawrence. Born in 1933 at Lawrence. Entered from Lawrence High School. *Activities:* Education Club 3, 4; French Club 1, 2, 3, 4; Spanish Club 3, 4; Newman Club 1, 2, 3, 4; La Maison Française 3, 4 (Treasurer 3, President 4).

**NANCY ANNE CLARK.** "Nan". Merchandising. 7 Atwood Rd., Worcester. Born in 1932 at Worcester. Entered from North High School. *Activities:* Operetta Guild 3, 4; Business Administration 4; Education Club 3, 4; Home Economics Club 1, 2, 3, 4; Women's Athletic Association 2, 3, 4; Student Christian Association 1, 2, 3, 4; House Counselor 4; Dean's List 2, 3, 4; Kappa Alpha Theta 3, 4.



**THOMAS ANTHONY COCCO.** "Tom". Business Administration. 35 River St., Maynard. Born in 1932 at Maynard. Entered from Maynard High School. *Activities:* Business Administration 1, 2, 3, 4 (President 4); Newman Club 1, 2, 3, 4; Maroon Key 2 (Vice President); Carnival Committee 3; World Student Fund Committee 3; Phi Sigma Kappa 1, 2, 3, 4.

**HAROLD LOUIS COGAN.** "Hal". Chemistry. 24 Hillside St., Framingham. Born in 1931 at Framingham. Entered from Beverly High School. *Activities:* Chemistry Club 1, 2, 3, 4 (Program Chairman 4); Hillel 1, 2, 3, 4; Dean's List 1, 2, 3.

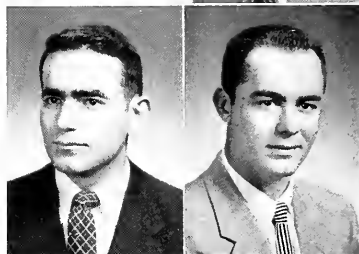

**ROBERT BRUCE COLLAGAN.** "Bob". Geology. 30 Glover Ave., North Quincy. Born in 1933 at Quincy. Entered from North Quincy High School. *Activities:* Geology Club 2, 3, 4; Math Club 1, 2; U. of M. Broadcasting Association 2; Student Christian Association 1, 2, 3, 4; Maroon Key 2; Football 1; Basketball 1; Dean's List 2, 3; Sigma Alpha Epsilon 1, 2, 3, 4 (Pledge Chairman 3, Social Chairman 3, Alumni Secretary 4).

**EDWARD EDMUND CONCELSON.** "Ed". Business Administration-Marketing. 25 Mechanic St., North Easton. Born in 1932 at North Easton. Entered from Oliver Ames High School. *Activities:* Business Administration Club 4; Varsity "M" Club 2, 3, 4; Maroon Key 2; Basketball 1, 2, 3, 4; House Counselor 3; Phi Sigma Kappa 1, 2, 3, 4.

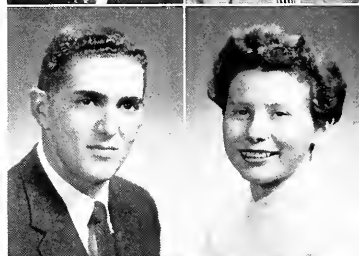

**FRANCES MARY CONROY.** "Fran". History. Great Barrington, Entered from Seales High School. Born in 1932 at New York, N. Y. *Activities:* INDEX 4; Women's Athletic Association 1, 2, 4; Newman Club 1, 2, 3, 4; Women's Judiciary 4; House Counselor 3; Class Officer 1, 2 (Treasurer); Carnival Ball Committee 3; Carnival Committee 3; Mother's Weekend Committee 1; Soph-Senior Hop Committee 2; Chi Omega 2, 3, 4 (Pledge Trainer 3, President 4).

**CHARLES EDWARD COOK.** Dairy. 86 Victoria Rd., Bridgewater, Nova Scotia. Born in 1931 at Bridgewater. Transfer from Nova Scotia Agricultural College. *Activities:* Dairy Club 3, 4. Dairy Judging Team 4.

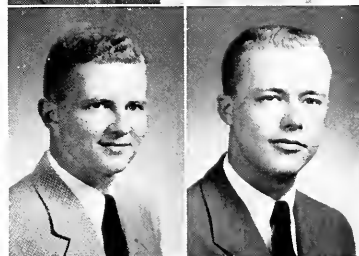

**A. CLAYTON COPELAND.** "Clayt". Industrial Administration. 67 Pine St., Leicester. Born at Worcester. Entered from Leicester High School. *Activities:* Outing Club 1; Carnival Ball Committee 2, 3; Military Ball Committee 2, 3, 4; Co-editor Freshman newspaper 1; Sigma Phi Epsilon 1, 2, 3, 4.

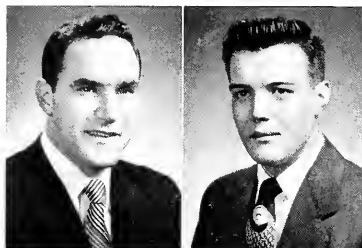

MARTIN FRANCIS CORCORAN. "Marty". Industrial Administration. 2 Woodward Park St., Dorchester. Born in 1930 at Boston. Entered from Boston Technical High School. *Activities:* Phi-Ed Club 1, 2; Newman Club 1, 2, 3, 4; Football 1, 3; Kappa Sigma 1, 2, 3, 4 (Steward 3, 4).

DONALD RAYMOND CORMIER. Electrical Engineering. 63 Willard Ave., Springfield. Born in 1928 at Springfield. Entered from Technical High School. *Activities:* Electrical Engineering Club 4; Dean's List 1, 2.

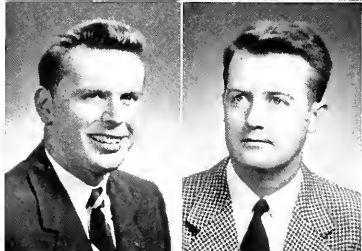

HUGH ARTHUR CORR, JR. Civil Engineering. 12 Cedar Ave., West Springfield. Born in 1931 at Springfield. Entered from West Springfield High School. *Activities:* Civil Engineering Club 1, 2, 3, 4; Newman Club 1, 2, 3, 4; Kappa Sigma 1, 2, 3, 4.

PHILIP DANIEL COSTELLO. Physical Education. 44 Edwards Rd., Watertown. Born in 1925 at Watertown. Entered from Cambridge Academy Preparatory. *Activities:* Education Club 3, 4; Phi-Ed Club 1, 2, 3, 4; Varsity "M" Club 3, 4; Newman Club 1, 2, 3, 4; Baseball 1, 2, 3, 4; Football 1, 2.



RICHARD JOHN COSTELLO. "Dick". Geology. 29 Pembroke St., Springfield. Entered from Springfield Technical High School. Born in 1933 at Springfield. *Activities:* Chemistry Club 1, 2, 3; German Club 3, 4 (Secretary 4); Square Dance Club 4; Newman Club 1, 2, 3, 4; Dean's List 3, 4; Men's Glee Club 1; Phi Mu Delta 1, 2, 3, 4 (Secretary 4).

EDWARD CRAIG, JR. "Ed". Poultry Husbandry. School St., Tilton, N. H. Born in 1929 at Boston. Entered from Hanover High School. *Activities:* Animal Husbandry Club 2, 3; Poultry Science Club 4; Interfraternity Council 2, 3 (President 3); House Counselor 3; Class President 4; Judging Teams 3; Carnival Committee 2, 4; Inter-Greek Ball Committee 2, 3 (Chairman 2); Blood Drive 2, 4 (Chairman); Adelpia 4; Sigma Alpha Epsilon 1, 2, 3, 4 (Secretary 3).



JANE ANN CREPEAU. "Janey". Government. 350 Chapman St., Greenfield. Born in 1932 at Greenfield. Entered from Greenfield High School. *Activities:* Operetta Guild 3, 4; International Relations Club 4; WMUA 4; Newman Club 1, 2, 3, 4; Dean's List 1, 4; Carnival Ball Committee 4; Senior Banquet Committee 4; Kappa Alpha Theta 3, 4.

MARY CATHERINE CRONIN. Sociology. Strawberry Hill St., Dover. Born in 1933 at Natick. Transfer from Emmanuel College. *Activities:* International Relations Club 4; Spanish Club 3, 4; Newman Club 3, 4; Dean's List 3; Graduation Program Committee 4.

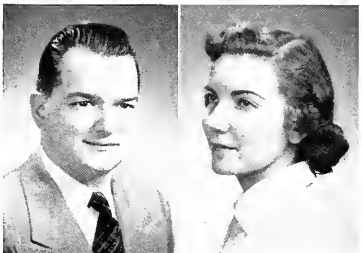

GEORGE CLARENCE CROOKS. Business Administration. Marketing. Sturbridge Rd., Brookfield. Born in 1931 at Worcester. Entered from Brookfield High School. *Activities:* Business Administration Club 1, 2, 3, 4; DeMolay Club 1, 2; Student Christian Association 1, 2, 3, 4.

JOAN MERRY JEFFREYS CROOKS. Home Economics. 2 Maple St., Brookfield. Born in 1932 at Augusta, Maine. Entered from Brookfield High School. *Activities:* Education Club 3, 4; Home Economics Club 1, 2, 3, 4; Dean's List 2, 3.

**SHIRLEY MAE CROOKS.** "Shir". Home Economics. Lake St., Bellingham. Born in 1932 at Bellingham. Entered from Bellingham High School. *Activities:* Home Economics Club 2, 3, 4; Education Club 4; Judson Fellowship 1, 2, 3, 4 (President 4); Student Christian Association 1, 2, 3, 4; Chaplain's Council 3, 4; Kappa Kappa Gamma 3, 4.

**NATALIE ANN CROWELL.** "Lee". Landscape Architecture. 78 Greenwood St., Marlboro. Born in 1932 at Boston. Entered from Marlboro High School. *Activities:* Camera Club 2, 3 (Secretary-Treasurer 2); Landscape Architecture Club 3, 4 (Social Chairman 4); Women's Athletic Association 2, 3; Newman Club 1; Savoyards 2; Dean's List 1, 3; Honors Work 4; Phi Delta Nu 1, 2, 3, 4 (Treasurer 2, 3).

**WILLIAM HUME CROWELL.** "Bill". Olericulture. Jesuit Ave., East Dennis. Born in 1929 at East Dennis. Transfer from Stockbridge School of Agriculture. *Activities:* Animal Husbandry Club 2; Floriculture Club 1, 2, 3; 4-H Club 1, 2, 3, 4 (President 2); Olericulture Club 1, 2, 3, 4; Outing Club 1, 2, 3; Square Dance Club 1, 3; Student Christian Association 1; Judging Team 4; Carnival Committee 1, 2, 3, 4; Alpha Gamma Rho 2, 3, 4.

**ROBERT GEORGE CURRAN.** "Bob". Civil Engineering. 136 Crescent St., Northampton. Born in 1932 at Northampton. Entered from Northampton High School. *Activities:* Civil Engineering Club 2, 3, 4; Newman Club 4; Military Ball Committee 4; American Society of Civil Engineers 2, 3, 4; Dean's List 1, 2, 3, 4; Upsilon Mu Epsilon 4.

**PATRICIA ELIZABETH DAIGNAULT.** "Pat". Chemistry. 977 North St., Pittsfield. Born in 1932 at Pittsfield. Entered from Pittsfield High School. *Activities:* ISMX 4; University Concert Association 2, 3; Operetta Guild 3, 4; Chemistry Club 3, 4; Women's Athletic Association 2, 3, 4; Education Club 3, 4; Newman Club 1, 2, 3, 4; Chi Omega 1, 2, 3, 4.

**DONALD ALAN DALRYMPLE.** "Don". Animal Husbandry. 16 Pine Ridge Rd., Arlington. Born in 1932 at Cambridge. Entered from Arlington High School. *Activities:* Chorale 2; Operetta Guild 2, 3, 4; Statesmen 3, 4 (Manager); Little International Livestock Show 3; Soph-Senior Hop Committee 4; Kappa Sigma 1, 2, 3, 4 (Social Chairman 3).

**FRANCIS JOSEPH DALY.** "Frank". Industrial Administration. 19 Massasoit Pl., Springfield. Born in 1932 at Springfield. Entered from Cathedral High School. *Activities:* Business Administration Club 2, 3, 4; Newman Club 1, 2, 3, 4; Lambda Chi Alpha 1, 2, 3, 4 (Rushing Chairman 2, 3, Social Chairman 2, 3).

**JANE CLARE DAVENPORT.** "Dav". Home Economics. 31 Maple Street, Shelburne Falls. Born in 1931 at Greenfield. Transfer from Russell Sage College. *Activities:* Roister Doisters 3, 4; Operetta Guild 3, 4; Home Economics Club 4; Women's Athletic Association 3; Student Christian Association 3, 4.

**PHYLLIS DAVENPORT.** "Phyl". English. 366 North Pleasant St., Amherst. Born in 1933 at Westfield. Transfer from Miami University. *Activities:* Canterbury Club 3, 4; Dean's List 3.

**RUTH SARAH DAVENPORT.** Foods. 105 Mechanic St., Shelburne. Born in 1933 at Greenfield. Entered from Arms Academy. *Activities:* Handbook 2; Operetta Guild 3, 4; Home Economics Club 3, 4; Spanish Club 1, 2; Student Christian Association 3, 4; Drill Team 2, 3, 4; Dean's List 1, 3.

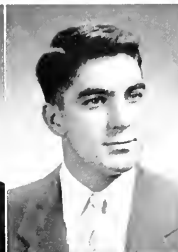



FRANK EDMUND DAVIS, JR. "Danic". Accounting. 20 East Quinnoequin Rd., Waban. Born in 1932 at Boston. Entered from Newton High School. *Activities:* Business Administration Club 1; Outing Club 1; Varsity "M" Club 3, 4; Wesley Foundation 1, 2; Soccer 2, 3 (Manager); Dean's List 1, 3.

JOHN FRANCIS DAVIS. "Jock". English. 168 Granite Ave., Milton. Born in 1932 at Dorchester. Entered from Mission Church High School. *Activities:* Collegian 1; Roister Doisters 4; Operetta Guild 3, 4 (Publicity Chairman 3, 4); Business Administration Club 3; Military Ball Committee 3; Co-Editor of "Little Indian" 1; Theta Chi 1, 2, 3, 4.



MILFORD E. DAVIS. "Tex". Animal Husbandry. 1790 Form Inc. R.F.D., Hudson. Born in 1931 at Lake Placid, New York. Entered from Hudson High School. *Activities:* Animal Husbandry Club 1, 2, 3, 4 (Secretary 3, President 4); Square Dance Club 1, 2, 3, 4 (President 3); Student Christian Association 1, 2, 3, 4; Interfraternity Council 3, 4; Little International Livestock Show 3, 4 (Premier Showman 3, Assistant Manager 3, Manager 4); Dean's List 2, 3, 4; Judging Teams 4; Alpha Gamma Rho 1, 2, 3, 4 (Vice-President 4; Pledge Master 4).

RICHARD ALAN DAVIS. "Dick". Economics. Elm St., Franklin. Born in 1933 at Milford. Entered from Franklin High School. *Activities:* Fencing Club 1; Pre-Medical Club 1; Hillel Foundation 1, 2, 3, 4; Swimming 1; Baseball Manager 2; Alpha Epsilon Pi 1, 2, 3, 4.



STEPHEN DAVIS. "Steve". Psychology. 1185 Park Ave., N. Y. Born in 1932 at New York. Entered from Fieldston High School. *Activities:* Psychology Club 3, 4; Football 1; Baseball 2; Basketball 1; Dean's List 1, 2, 3, 4; Tau Epsilon Phi 3, 4.

ROBERT HOWARD DEANS. Economics. 124 Armandine St., Dorchester. Born in 1931 at Boston. Entered from Worcester Academy. *Activities:* Economics Club 4; U. of M. Broadcasting Association 1, 2, 3, 4; Varsity "M" Club 3, 4; Soccer 1, 2, 3, 4; Track 1; American Legion Bar Committee 3, 4; Q.T.V. 1, 2, 3, 4 (Corresponding Secretary 3).



ERMA E. DEBOER. English. Born in 1903 at Paterson, New Jersey. Entered from Clifton High School. *Activities:* Roister Doisters 2; Dean's List 1, 2, 3, 4.

PAUL A. DECELLE. Forestry. Dugan Rd., Ware. Born in 1931 at Ware. Entered from Tilton Preparatory School. *Activities:* Forestry Club 1, 2, 3, 4; Newman Club 1, 2; Football 1, 2; Kappa Sigma 3, 4.



ROBERT WARREN DELAND. "Bob". Mathematics. Born in 1932 at Ware. Entered from Palmer High School. *Activities:* Math Club 3, 4 (Vice-President 4); Dean's List 2, 3.

GEORGE DEMELLO. French. 181 Ashley Blvd., New Bedford. Born in 1933 at New Bedford. Entered from New Bedford High School. *Activities:* French Club 1, 2, 3, 4 (Vice-President 4); Spanish Club 2, 3, 4; Newman Club 1, 2, 3, 4; Dean's List 1, 2, 3, 4; Honors Work 4.



**HOWARD ARNOLD DENNIS.** "Mecca". Floriculture. 71 Middlesex Ave., Swampscott. Born in 1932 at Lynn. Entered from Williston Academy. *Activities:* Floriculture Club 1, 2, 3, 4; International Relations Club 4; Football 1; Chaplain's Council 2, 3; Dean's List 3; Military Ball Committee 1, 2; Q.T.V. 1, 2, 3, 4.



**LOIS M. DENNIS.** 71 Middlesex Ave., Swampscott. Born in 1932 at Cambridge. Entered from Belmont High School. *Activities:* Opera Guild 1; Floriculture Club 4; International Relations Club 3, 4; Sociology Club 4; Women's Athletic Association 1, 2, 3, 4; Sigma Kappa 1, 2, 3, 4.

**RICHARD JOHN DESANDO.** "Dick". Chemistry. Born in 1932 at Haverhill. Entered from Haverhill High School. *Activities:* Chemistry Club 2, 3, 4; Newman Club 2, 3, 4; Dean's List 1.



**JAMES JOSEPH DEVANEY.** "Jim". History. 552 Mill St., Worcester. Born in 1931 at Ware. Entered from Worcester Classical High School. *Activities:* Collegian 3, 4 (Managing Editor 3, Executive Editor 4); Roister Doisters 1; Operetta Guild 2; Newman Club 1; Rifle Team 2, 3, 4 (Manager 2, 3); Campus Varieties 1, 3; Campus Chest Committee 3 (Chairman); WMUA 2; Committee on Constitutional Revision 4; Academic Activities Medal 3; Sigma Phi Epsilon 1, 2, 3, 4.

**SUSAN MARIE DEWAR.** "Sue". Home Economics. Born in 1932 at Hopedale. Entered from Hopedale High School. *Activities:* Home Economics Club 1, 2, 3, 4 (Vice-President 4); Women's Athletic Association 1, 2, 3, 4 (Executive Board 3, 4); Student Christian Association 1, 2, 3, 4; Chaplain's Council 3; House Counselor 3; Mother's Week-end Committee 1; Vocational Committee 3; Pi Beta Phi 1, 2, 3, 4.



**JOHN JOSEPH DILLON.** "Bud". Sociology. 71 Waldo St., Holyoke. Born in 1932 at Holyoke. Entered from Holyoke High School. *Activities:* Band 1; Sociology Club 2, 3, 4; Varsity "M" Club 3, 4; Newman Club 1, 2, 3, 4 (Treasurer 3); Senate 2; Athletics Board 2; Football 2, 3, 4 (Manager 4); House Counselor 4; Sigma Alpha Epsilon 2, 3, 4.

**ANTHONY JOSEPH DINARDO.** "Tony". Chemistry. 15 Summer St., Milford. Born in 1933 at Milford. Entered from Milford High School. *Activities:* Chemistry Club 1, 2, 3, 4; Phi Sigma Kappa 1, 2, 3, 4 (Treasurer 4).



**HELEN MARGARET DONEGA.** Chemistry. Born in 1932 at North Adams. Entered from Drury High School. *Activities:* Chemistry Club 1, 2, 3, 4; Newman Club 1, 2, 3, 4; M.T.R.P. 3, 4 (Activities Committee 4); Dean's List 1, 2, 3, 4; Honors Work 4.

**FRANCIS VINCENT DONOVAN, JR.** Geology. 23 Elgin St., West Roxbury. Born in 1930 at Boston. Transfer from Boston University. *Activities:* Adelpia 4; Sigma Gamma Epsilon 4; Newman Club 1, 2, 3, 4; Spring Day Committee 3; University Radio-TV Planning Committee 4; Geology Club 3, 4; WMUA 1, 2, 3, 4 (Chief Announcer 2, Music Director 3, Station Manager 4); Radio Policy Board 4 (Chairman); Sigma Phi Epsilon 1, 2, 3, 4 (Ground Chairman 3, Social Committee 2, 3).



**LOUISE KATHRYN DONOVAN.** Home Economics. Born in 1933 at Lawrence. Entered from Lawrence High School. *Activities:* INDEX 2, 3, 4; Education Club 3, 4; Home Economics Club 1, 2, 3, 4; Women's Athletic Association 1, 2, 3, 4; Newman Club 1, 2, 3, 4; Drill Team 2, 3, 4; Dean's List 3; Soph-Senior Hop Committee 2; Chi Omega 1, 2, 3, 4.

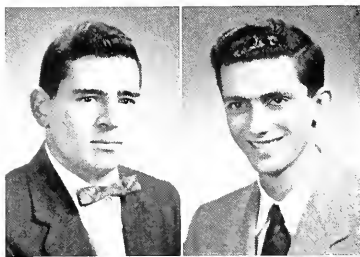

CHARLES W. DORT. "Chucker". Forestry. 2 Magnolia Ave., Magnolia. Born in 1929 at Ipswich. Entered from Ipswich High School. *Activities:* Forestry Club 1, 2, 3, 4; Rod and Gun Club 2; Pre-Veterinary Club 1, 2, 3; Dean's List 3; Sigma Alpha Epsilon 1, 2, 3, 4.

RONALD JOHN DRAGO. "Ron". Chemistry. Born in 1931 at Turners Falls. Entered from Turners Falls High School.



NANCY RUTH DREXEL. English. 106 West St., Easthampton. Born in 1933 at Northampton. Transfer from Bates College. *Activities:* Roister Doisters 3; Operetta Guild 3, 4; German Club 4; Women's Athletic Association 2, 3, 4; Dean's List 2, 3; Sophomore Newspaper 2; Pi Beta Phi 2, 3, 4.

CLAIRE PHYLLIS DUCHARME. Medical Technology. Born in 1933 at Irvington, New Jersey. Transfer from Holyoke Junior College. *Activities:* Operetta Guild 3; Bacteriology Club 3, 4; Newman Club 3, 4; Dean's List 3; Campus Varieties 3.

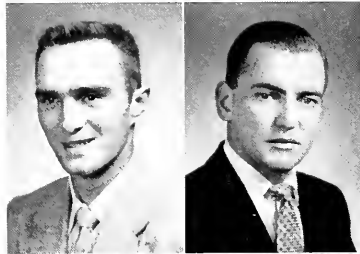

WILLIAM EUGENE DUDEK. "Dude". Geology. Born in 1932 at Webster. Entered from Mary E. Wells School. *Activities:* Geology Club 1, 2, 3, 4; Sigma Phi Epsilon 2, 3, 4 (Athletic Chairman 3, 4).

ARTHUR E. DUDEVOIR, JR. "Dude". Mechanical Engineering. 533 Caggeshall St., New Bedford. Born in 1932 at New Bedford. Entered from New Bedford High School. *Activities:* Band 1; Dance Band 2, 3; Mechanical Engineering Club 4; Baseball 1; Football 1; American Society of Mechanical Engineers 4; Society of Automotive Engineers 4; Campus Varieties 3; Campus Chest Committee 3; Military Ball Committee 1; QTV 1, 2.

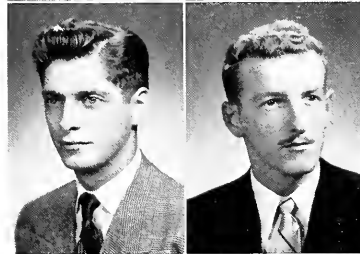

LEO JOSEPH DUGAS. Business Administration. Born in 1928 at Athol. Entered from Athol High School. *Activities:* Business Administration Club 4; Dean's List 3.

WILLIAM GLENDEEN DUNN, JR. "Bill". English. Born in 1927 at Quincy. Transfer from Fort Devens Extension. *Activities:* Dean's List 3.

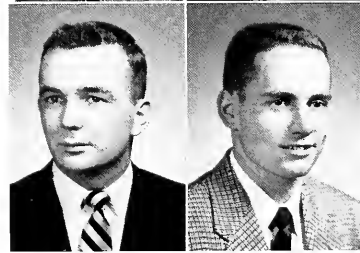

GLENN ROSS DUNPHY. "Pete". Food Technology. Born in 1932 at Holyoke. Entered from South Hadley High School. *Activities:* Food Technology Club 3, 4; Newman Club 1, 2, 3, 4; Lambda Chi 1, 2, 3, 4.

FRANCIS ANTHONY DUVERNOIS. "Fran". Chemistry. Born in 1932 at Pittsfield. Entered from Dalton High School. *Activities:* Band 1, 2; Chemistry Club 3, 4; Newman Club 1, 2, 3, 4; Interfraternity Judiciary 4; Intramural Football and Basketball 3, 4; Sigma Phi Epsilon 2, 3, 4.

FREDERICK J. DZIALO, Civil Engineering. 37 Jackson St., Chicopee Falls. Born in 1931 at Chicopee Falls. Entered from Chicopee High School. *Activities:* Civil Engineering Club 3, 4.



ANNETTE MARIE EARLY. English. Born in 1932 at Holyoke. Entered from Holyoke High School. *Activities:* Handbook 2, 3; Operetta Guild 2, 3, 4; Education Club 3, 4; Spanish Club 2; Women's Athletic Association 2, 3, 4; Newman Club 1, 2, 3, 4; Dean's List 2, 3.

FAITH EGLEY. Medical Technology. 41 Day St., West Springfield. Born in 1933 at Hartford, Connecticut. Entered from West Springfield High School. *Activities:* German Club 1; Dean's List 1.



LOUISE ROBERTA ELLIOT. Bacteriology. "Bobby". Washington Mountain Rd., Washington. Born in 1932 at East Stroudsburg, Pa. Entered from Pittsfield High School. *Activities:* INDEX 3, 4; Roister Doisters 1, 2, 3, 4 (Secretary 3, 4); Operetta Guild 1, 2, 3, 4; Bacteriology Club 4; Women's Athletic Association 2, 3; Dean's List 1, 2, 3, 4; Honors Work 4; WNUA 3, 4.

SUSAN HARRIET ELLIOTT. "Suzy". Home Economics. 1016 No. Country Club Dr., Schenectady, New York. Born in 1932 at Cleveland, Ohio. Entered from Nott Terrace High School. *Activities:* INDEX 3, 4; Roister Doisters 1, 2; Operetta Guild 1, 2, 3, 4; Home Economics Club 2, 3; Women's Athletic Association 1; Drill Team 2, 3, 4; Campus Varieties 3; Pi Beta Phi 1, 2, 3, 4.



ANN CLAIRE ENGLISH. Psychology. 148 Marlborough St., Boston. Born in 1932 at Plymouth. Entered from Plymouth High School. *Activities:* Chi Omega 3, 4; Women's Athletic Association 3, 4; Quarterly 2, 4.

RANDOLPH W. ENGLUND. "Randy". Electrical Engineering. 460 West Boylston St., Worcester. Born in 1927 at Worcester. Transfer from Syracuse University. *Activities:* Electrical Engineering Club 3, 4; Joint Engineering Club 3, 4; Student Christian Association 3, 4; American Institute of Electrical Engineers 3, 4; Engineers Council 3, 4; Lambda Chi Alpha 3, 4.



THERESA MARY-ROSE ENNIS. "Terry". Medical Technology. 308 North Pleasant St., Amherst. Born in 1932 at Northampton. Entered from Amherst High School. *Activities:* Roister Doisters 1, 2, 3, 4; Bacteriology Club 2, 3, 4; Fencing Club 3; Home Economics Club 1; Naiads 1, 2, 3, 4; Women's Athletic Association 1, 2, 3, 4; Newman Club 1, 2, 3, 4; Athletics Board 3; Cheerleader 3; Kappa Kappa Gamma 1, 2, 3, 4 (Registrar 4).

DONALD SMITH ERICKSON. "Don". Dairy Industry. Center St., Segreganset. Born in 1933 at New Bedford. Entered from Dighton High School. *Activities:* Dairy Club 3, 4 (Treasurer 3); Dean's List 3; Judging Teams 4.

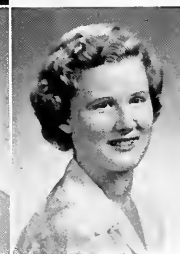

JANET MARIE EVENSEN. Foods and Nutrition. 9 Rich St., Gardner. Born in 1932 at Gardner. Entered from Templeton High School. *Activities:* Operetta Guild 2, 3; Home Economics Club 1, 2, 3, 4 (Editor "Skinner Scoop" 4); Student Christian Association 3, 4; Wesley Foundation 1, 2, 3, 4 (Secretary 4); Chaplain's Council 2, 3; Dean's List 1, 2, 3, 4; Phi Delta Nu 1, 2, 3, 4 (Corresponding Secretary 4).



MARILYN BEAN EVERETT. Home Economics. Williamsburg. Born in 1932 at Northampton. Entered from Northampton High School. *Activities:* Student Christian Association 1, 2; Omicron Nu 3, 4; Dean's List 4, 2, 3, 4; Commuters Club 2, 3, 4.

PAUL FRANKLIN FABERMAN. "Fabe". Personnel Administration. 36 Spencer St., Dorchester. Born in 1933 at Boston. Entered from Boston Latin School. *Activities:* Collegian 1, 2 (Sports Editor 2); INDEX 2; Varsity "M" Club 4; Varsity Baseball 1, 2, 3 (Manager 3); Soccer 1 (Manager); Student Director Intramural Athletics 2; John C. Hall Military Trophy 2; Alpha Epsilon Pi 1, 2, 3, 4.

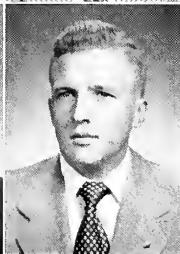

LOUIS FALCONIERI. Wildlife Management. Born in 1930 at Middleboro. Entered from Memorial High School. *Activities:* Rod and Gun Club 4 (President 4); Varsity "M" Club 3, 4; Newman Club 1, 2, 3, 4; Football Manager 1, 2, 3; Kappa Sigma 1, 2, 3, 4 (House Manager 3, 4).

FRANCIS JOHN FARRELL. "Fran". Chemistry. 37 Pomeroy Ave., Pittsfield. Born in 1932 at Pittsfield. Entered from Pittsfield High School. *Activities:* Chemistry Club 2, 3, 4; Newman Club 1, 2, 3; Q.T.V. 3, 4.

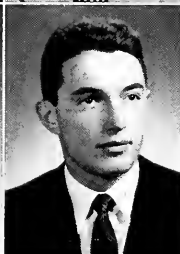

TERENCE MICHAEL PATRICK FARRELL. "Terry". Mechanical Engineering. Born in 1926 at Quincy. Transfer from M.I.T., Boston College. *Activities:* American Society of Mechanical Engineers 4; Society of Automotive Engineers 4.

SAUL FRANK FEINGOLD. Finance. Born in 1932 at Worcester. Entered from Classical High School. *Activities:* Academic Activities Board 3; Collegian 2, 3, 4 (Advertising Manager 2, 3, Business Manager 4); Varsity "M" Club 4; Tennis 3, 4; Dean's List 1; Alpha Epsilon Pi 1, 2, 3, 4.

CHARLES FELDBERG. Food Technology. 11 Abbot St., Dorchester. Born in 1933 at Boston. Entered from Boston English High School. *Activities:* Food Technology Club 3, 4; Hilled Foundation 1, 2, 3, 4 (President 3, Vice-President 2); Swimming Club 1; Chaplain's Council 3, 4 (Chairman 4); Dean's List 1, 3; Military Ball Committee 3, 4 (Chairman 4); Tau Epsilon Phi 1, 2, 3, 4 (President 4).



MARION JANE FELTON. History. Born in 1932 at Pittsfield. Entered from Pittsfield High School. *Activities:* INDEX 3; Education Club 4; International Relations Club 4; Square Dance Club 1, 2; Student Christian Association 1, 2, 3, 4 (Executive Committee 3, 4); Wesley Foundation 1, 2, 3, 4 (Vice-President 3, President 4); Interfaith Advisory Council 3, 4; Chaplain's Council 2, 3, 4 (Representative to United Christian Foundation, Co-Chairman for Religious Convocation); House Counselor 3, 4 (House Chairman 4); Dean's List 1, 2, 3; Honors Work 4 (History); Campus Chest Committee 3, 4; Mother's Week-end Committee 1.

DONALD DAVIS FERGUSON. "Don" "Ferg". Marketing. Born in 1931 at Boston. Transfer from Mitchel Junior College. *Activities:* Band 2, 3, 4; Dance Band 2.

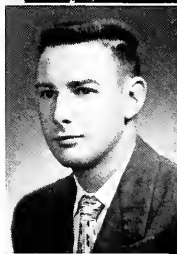

ABIGALE JUSTINE FERRY. "Gale". Economics. Phoenix St., Vernon, Conn. Born in 1933 at Boston. Entered from Agawam High School. *Activities:* Handbook 4; Operetta Guild 1, 2, 3, 4; Economics Honor Society 4; U. of M. Amateur Radio Association 4; Women's Athletic Association 1, 2, 3, 4; Edwards Fellowship 1, 2; Student Christian Association 1, 2; Drill Team 1, 2, 3, 4; Mother's Week-end Committee 1; Inter-Greek Ball Committee 4; Kappa Alpha Theta 1, 2, 3, 4 (President 4).

JANET MARIE FIELD. "Jan". Home Economics-Child Development. 236 Webster St., Worcester. Born in 1932 at Worcester. Entered from South High School. *Activities*: Dean's List 1, 3.



ROBERT GOODWIN FIELD. "Bob". Civil Engineering. Walnut St., Berlin. Born in 1932 at Clinton. Entered from Coburn Classical Institute. *Activities*: Civil Engineering Club 3, 4; Outing Club 1, 2; Square Dance Club 1, 2.

PETER M. FIGGIE. Zoology-Pre-Dent. 11 Victoria Park, Chicopee Falls. Born in 1930 at Springfield. Entered from Cathedral High School. *Activities*: Pre-Medical Club 2, 3, 4; Dean's List 3; Lambda Chi Alpha 2, 3, 4.



EDWARD ARMAND FILLIAULT. "Ed". French. Born in 1932 at North Adams. Entered from Drury High School. *Activities*: Future Farmers of America 3, 4 (President 4); German Club 2, 3; International Relations Club 1; Spanish Club 4; Newman Club 1, 2, 3, 4; Dean's List 2; Military Ball Committee 3; Sigma Alpha Epsilon 1, 2, 3, 4 (Treasurer 2, 3, 4).

ALVIN RICHARD FINKELSTEIN. "Fink". Mechanical Engineering. Born in 1932 at Rockaway Beach, New York. Transfer from Cornell University. *Activities*: Mechanical Engineering Club 3, 4; U. of M. Broadcasting Association 2; American Society of Mechanical Engineers 3, 4; Dean's List 2, 3.

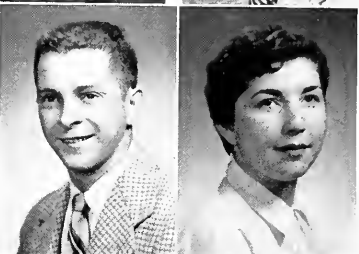

RUTH PAULINE FINKELSTEIN. "Ruthie". Home Economics. 111 Walnut Ave., Revere. Born in 1933 at Cambridge. Entered from Revere High School. *Activities*: INDEX 3, 4; Operetta Guild 4; Home Economics Club 1, 2, 3, 4; Women's Athletic Association 2, 3, 4; Hillel 1, 2, 3; Sigma Delta Tau 1, 2, 3, 4 (Treasurer 4).

LOIS FRANCES FINNICK. English. 127 Cross St., Belmont. Born in 1933 at Milton. Entered from Belmont High School. *Activities*: Roister Doisters 3 (Publicity Manager 3); Operetta Guild 1; Women's Athletic Association 1, 2, 3, 4; Newman Club 1, 2; Inter-Class Plays 3; Campus Varieties 1; Sigma Kappa 2, 3, 4 (Song Chairman 3).



STEPHEN WILLIAM FISH. Agronomy. 43 Church St., Westboro. Born in 1928 at Worcester. Transfer from Northeastern University. *Activities*: Agronomy Club 3, 4; Olericulture Club 3, 4; Student Christian Association 3, 4 (Vice-President 4); Christian Service Club 3, 4 (Vice-President 4).

ELLIOTT B. FISHBEIN. General Business. 128 Brockton Ave., Ext., Haverhill. Born in 1933 at Haverhill. Entered from Haverhill High School. Transfer from University of Vermont. *Activities*: Hillel Foundation 1, 2, 3, 4; Alpha Epsilon Pi 2, 3, 4.

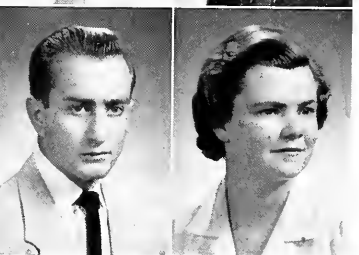

CAROLYN CLAIRE FISKE. "Carol". Home Economics. 43 Hailes Hill Rd., Swansea. Born in 1932 at Providence, R. I. Entered from Joseph Case High School. *Activities*: Home Economics Club 1, 2, 3, 4 (Secretary 3); Wesley Foundation 1, 2, 3; Dean's List 3; Kappa Kappa Gamma 1, 2, 3, 4 (Corresponding Secretary 4).



EDMUND DANIEL FLAHERTY. "Ted". Business Administration. 7 Norfolk Rd., Randolph. Born in 1932 at Dorchester. Entered from Thayer Academy. *Activities:* Bacteriology Club 4; Newman Club 1, 2, 3, 4; Maroon Key 2; Mother's Week-end Committee 1; Kappa Sigma 1, 2, 3, 4 (Vice-President 4).



JOHN KEVIN FLANAGAN. "Jack". Mechanical Engineering. Born in 1930 at Springfield. Entered from Cathedral High School. *Activities:* Mechanical Engineering Club 1, 2, 3, 4 (Secretary 3); American Society of Mechanical Engineers 1, 2, 3, 4 (Secretary 3); Dean's List 1, 3; Phi Sigma Kappa 3, 4.

JAMES JOSEPH FLEMING. "Flem". Bacteriology. 47 Vernon St., Holyoke. Born in 1933 at Jersey City, N. J. Transfer from Holyoke Junior College. *Activities:* Bacteriology Club 3, 4; Newman Club 3, 4; Lambda Chi Alpha 2, 3, 4.

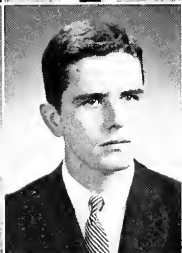

ARTHUR ROY FOGELGREN. Animal Husbandry. 78 Boyd St., Newton. Born in 1933 at Newton. Transfer from Northeastern. *Activities:* Animal Husbandry Club 2, 3, 4; Football 1; Swimming 2, 3; Baseball 1 (Manager); Little International Livestock Show 2, 3; M.T.R.P. 3; Dean's List 1, 3; Carnival Ball Committee 3; Sigma Phi Epsilon 2, 3, 4.

PETER H. FOLEY, JR. Industrial Administration. 176 Clinton St., New Bedford. Born in 1929 at New Bedford. Transfer from Stonehill College. *Activities:* Business Administration Club 4; Newman Club 4; Dean's List 3; QTV 3, 4.



JOHN EUGENE FORTANAS. "Jack". Agronomy. 2402 Globe Ave., New York, N. Y. Born in 1932 at New York. Transfer from University of State of New York. *Activities:* Intramural Football 4; Theta Chi 3, 4.

BARBARA FOSTER. Home Economics. Taunton Ave., Norton. Born in 1933 at Norton. Transfer from Framingham Teachers College. *Activities:* Operetta Guild 3, 4; Home Economics Club 3, 4; Women's Athletic Association 3, 4.

BRUCE R. FOX. Sociology. 6 Shailer St., Brookline. Born in 1933 at Boston. Entered from Brookline High School. *Activities:* Collegian 1, 2, 3, 4 (Copy Editor 2, News Editor 3, Managing Editor 3, Editor-in-Chief 3, 4); Marching Band 1, 2, 4; Sociology Club 3, 4; Edwards Fellowship 1, 2; IZFA 1, 2 (President 2); University Concert Band 2; Little Indian 1; Soccer 1; Dean's List 3; Campus Chest Committee 3; U. M. Representative to Associated Collegiate Press Association Convention 3; Tau Epsilon Phi 1, 2, 3, 4 (Scribe 3, Vice-Chancellor 4).

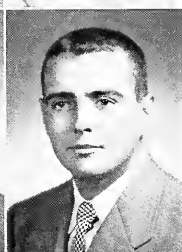

DONALD SHERWOOD FRANCIS. "Ubas". Poultry. 48 Worcester St., Taunton. Born in 1931 at North Dighton. Entered from Taunton High School. *Activities:* Poultry Science Club 3, 4; Dean's List 3; Carnival Committee 2; Kappa Sigma 1, 2, 3, 4 (Pledge Chairman 2, 3, Alumni Secretary 3, 4).

**ANNE M. FREEMAN.** Recreation. 26 Madison Ave., Greenwood. Born in 1932 at Melrose. Entered from Wakefield High School. Transfer from Boston University College of Liberal Arts. *Activities:* Nature Guide Club 4 (Vice-President 4); Outing Club 4; U. of M. Broadcasting Association 3, 4 (Community Director, Personnel Director, Station Manager); Student Christian Association 3, 4; Dean's List 3.



**PATRICIA FRENCH.** "Pat". 98 Derry Rd., Hudson, N. H. Home Economics. Born in 1932 at Nashua, New Hampshire. Entered from Nashua High School. *Activities:* INDEX 3, 4 (Associate Editor 4); Roister Doisters 2, 3, 4; Operetta Guild 1, 2, 3, 4; Home Economics Club 1, 2, 3, 4 (Treasurer 3); House Counselor 3; Inter-Class Plays 3; Dean's List 3, 4; Campus Varieties 3; Omicron Nu 4; Pi Beta Phi 2, 3, 4.

**HENRY N. FRENETTE, JR.** "Hank". Finance. 11 Calumet Rd., Holyoke. Born in 1933 at Holyoke. Entered from Holyoke High School. *Activities:* Business Administration Club 1, 2, 3, 4; Newman Club 1, 2, 3, 4; Football 1; Golf 1; Soccer 2; Dad's Day Committee 4; Financial News Committee 3, 4; Phi Sigma Kappa 2, 3, 4.



**BURTON SAMUEL FRIEDMAN.** Food Technology. 270A Chestnut St., Chelsea. Born in 1932 at Malden. Entered from Roosevelt High School, Los Angeles, California. *Activities:* Food Technology Club 3, 4; Rod and Gun Club 1, 2, 3, 4; U. of M. Amateur Radio Association 2; U. of M. Broadcasting Association 2; Hillel Foundation 1, 2, 3, 4; M.T.R.P. 2; Dean's List 2; Alpha Epsilon Pi 1, 2, 3, 4 (House Manager 3).

**WALTER GAJEWSKI.** "Schultzic". Civil Engineering. 29 Berkshire St., Ludlow. Born in 1931 at Ludlow. Entered from Ludlow High School. *Activities:* Civil Engineering Club 2, 3, 4; Theta Chi 1, 2, 3, 4.

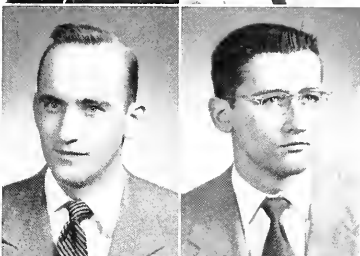

**EDMUND JOSEPH GALAT.** "Ed". Electrical Engineering. 238 Lyman St., Holyoke. Born in 1933 at Holyoke. Transfer from Holyoke Junior College. *Activities:* Electrical Engineering Club 2, 3, 4.

**FRED L. GALLOWAY.** Forestry. 15-36 Parmelee Ave., Fair Lawn, New Jersey. Born in 1932 at Rochester, New York. Entered from Fair Lawn High School. *Activities:* Forestry Club 3, 4; Kappa Sigma 1, 2, 3, 4.

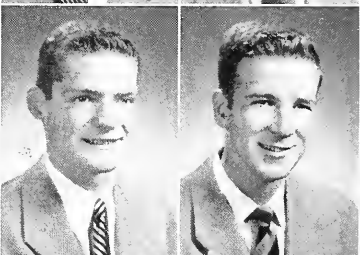

**RAYMOND LESLIE GARNETT.** "Ray". Electrical Engineering. 664 Burncoat St., Worcester. Born in 1929 at Springfield. Entered from Commerce High School. Transfer from Clark University. *Activities:* Electrical Engineering Club 3, 4 (President 4); Joint Engineering Club 4; American Institute of Electrical Engineers 2, 3, 4; Phi Sigma Kappa 2, 3, 4.

**MARGARET ANNE GARVEY.** Home Economics. 260 Northampton Rd., Amherst. Born in 1932 at Holyoke. Entered from Amherst High School. *Activities:* Home Economics Club 1, 2, 3, 4; Women's Athletic Association 2, 3, 4 (Playday Manager 2, 3); Newman Club 1, 2, 3, 4; Senate 3; Omicron Nu 3, 4; Commuters Organization 1, 2, 3, 4; Dean's List 1, 2, 3, 4.



**BARBARA JOAN GATES.** Mathematics. 22 Elm St., Abington. Born in 1932 at Brockton. Entered from Abington High School. *Activities:* Women's Athletic Association 1, 2, 3, 4; Drill Team 2; Dean's List 3; Carnival Committee 3; Kappa Kappa Gamma 1, 2, 3, 4 (Marshal 4).



GERTRUDE EDNA GATES, "Trudy". Elementary Education. Hill Rd., Boxborough. Born in 1933 at Shrewsbury. Entered from Acton High School. *Activities*: Handbook 3; Roister Doisters 1, 2, 3, 4; Operetta Guild 1, 2, 3, 4; Education Club 3, 4; WMUA 1 (Librarian).

PATRICIA ANNE GAY, "Pat". Sociology. 34 Pocohontas St., Walpole. Born in 1932 at Walpole. Entered from Walpole High School. *Activities*: Operetta Guild 1; Edwards Fellowship 1; Kappa Alpha Theta 1, 2, 3, 4.

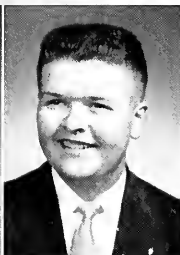

ARTHUR GEISSLER, JR. Industrial Administration. 50 St. Agatha Rd., Milton. Born in 1932 at Boston. Entered from Milton High School. *Activities*: Business Administration Club 1, 3, 4; Football 1; Phi Mu Delta 2, 3, 4 (President 3, 4).

DONALD BROWN GEORGE, JR. "Don". Civil Engineering. 64 Mill St., Springfield. Born in 1932 at New London, Conn. Entered from Technical High School. *Activities*: Civil Engineering Club 2, 3, 4 (Vice-President 4); Rifle Team 1, 4; Dean's List 1, 2, 3, 4; Upsilon Mu Epsilon 3, 4 (Secretary 3, 4); Q.T.V. 1, 2, 3, 4, (Secretary 4).



DOROTHY JOAN GERSON, "Dotty". Bacteriology. 39 Schuyler St., Roxbury. Born in 1934 at Boston. Entered from Roxbury Memorial High School. *Activities*: Collegian 3; Roister Doisters 1; Operetta Guild 2, 3, 4; Bacteriology Club 3, 4 (Secretary-Treasurer 4); Inter-Class Plays 1; Carnival Committee 3; Kappa Kappa Gamma 3, 4.

ROBERT BARRY GIBBONS. Chemistry. 238 Walnut St., Holyoke. Born in 1932 at Holyoke. Entered from Holyoke High School. *Activities*: Chemistry Club 4; Varsity "M" Club 1, 2, 3, 4; Newman Club 1, 2, 3, 4; Men's Sports 1, 3, 4 (Golf); Sigma Alpha Epsilon 2, 3, 4.

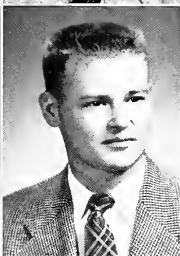

KATHERINE ESTHER GIBBS. Home Economics. 25 West Glen St., Holyoke. Born in 1933 at Holyoke. Entered from Holyoke High School. *Activities*: Home Economics Club 1, 2, 3, 4; Newman Club 1, 2, 3, 4; Dean's List 3; Soph-Senior Hop Committee 2.

WALTER SHELDON GIFFORD, JR. "Walt". Animal Husbandry. 1150 Phoenix Ave., Schenectady, N. Y. Born in 1929 at Schenectady. Transfer from New York State College of Agriculture. *Activities*: Animal Husbandry Club 3, 4; Little International Livestock Show 3; Dean's List 3.



CONSTANCE GILMAN. "Connie". English. Groton-Shirley Rd., Groton. Born in 1932 at Ayer. Entered from Ayer High School. *Activities*: Collegian 3, 4; INDEX 2, 3; Quarterly 4; Operetta Guild 3; Naiads 1, 2, 3, 4; House Counselor 4; M.T.R.P. 2; Dean's List 1, 2, 3, 4; Honors Work 4.

MARION JOYCE GLIDDEN. French. Winter St., Barre. Born in 1932 at Ware. Entered from Ware High School. *Activities*: Operetta Guild 2; Education Club 3, 4; French Club 1, 2, 3, 4 (Publicity Chairman 4); Spanish Club 3, 4; Student Christian Association 1, 2, 3, 4; Dean's List 3, 4; La Maison Française 3, 4 (Treasurer 4).



**LOUIS RICHARD GLINKA.** "Lou". Electrical Engineering. 30 Orchard Pl., Chicopee. Born in 1933 at Chicopee. Entered from Chicopee High School. *Activities:* Electrical Engineering Club 2, 3, 4 (Treasurer 4); Joint Engineering Club 4; Newman Club 1, 2, 3, 4; Senate 4; American Institute of Electrical Engineers 2, 3, 4; Sigma Alpha Epsilon 1, 2, 3, 4.



**LAUREL LINNET GLOBUS.** "Laurie". Sociology. 87 Mason St., Rehoboth. Born in 1932 at Attleboro. Entered from Attleboro High School. *Activities:* Outing Club 1; Psychology Club 3, 4; Sociology Club 3, 4; Hillel Foundation 1, 2, 4; Senate 4; Campus Varieties 4; Kappa Kappa Gamma 3, 4.

**MARY LOU GLYNN.** "Marty". Chemistry. 38 Summer St., Fitchburg. Born in 1933 at Long Beach, California. Transfer from Fitchburg Teachers College. *Activities:* Chemistry Club 1, 2, 3, 4; German Club 3, 4; International Relations Club 4; Newman Club 1, 2, 3, 4; Ski Club 1, 2; Dean's List 1, 2.



**GEORGE BENJAMIN GODDARD.** Floriculture. Suffolk House, Amherst. Born in 1928 at Needham. Entered from Milton High School. *Activities:* Floriculture Club 2, 3, 4; Dean's List 3, 4; Horticulture Show Council 4 (Secretary).

**MORTON HAROLD GOLDBERG.** "Mort". Zoology. 27 Dawson Ave., Springfield. Born in 1933 at Springfield. Entered from Springfield Classical High School. *Activities:* Pre-Medical Club 1, 2, 3, 4; Hillel Foundation 1, 2, 3, 4; Dean's List 1, 2, 3, 4; Honors Work 4; Military Ball Committee 3, 4; Tau Epsilon Phi 1, 2, 3, 4 (Executive Board 3).



**GERALD SUMNER GOLDMAN.** Accounting. 38 Kirkwood Rd., Brighton. Born in 1932 at Boston. Entered from Kimball Union Academy. *Activities:* Collegian 2; INDEX 3; Varsity "M" Club 2, 3, 4; Adelpia 3, 4; Basketball 2, 3 (Manager); Carnival Committee 3 (Treasurer); Alpha Epsilon Pi 1, 2, 3, 4 (Treasurer 3, 4).

**JANET G. GOMEZ.** Education. 19 Grove St., Spencer. Born in 1933 at Spencer. Entered from David Prouty High School. *Activities:* INDEX 3, 4; Operetta Guild 3; Education Club 4; Canterbury Club 4; Drill Team 2, 3, 4; Dean's List 3.



**ALLEN HOVEY GOOD.** English. 43 Ledge lawn Ave., Lexington. Born in 1930 at Boston. Entered from Newton High School. *Activities:* Chorale 1; Statesman 1, 2; Adelpia 4 (Secretary-Treasurer); Maroon Key 2; Wrestling Team 3, 4; Class President 1, 2; Campus Varieties 1; Carnival Ball Committee 3 (Chairman); Carnival Committee 4 (Treasurer); Mother's Weekend Committee 1 (Chairman); Soph-Senior Hop Committee 2; Freshman Inter-Dorm Council 2 (Originator); Theta Chi 1, 2, 3, 4 (Social Chairman 3).

**ANITA LEE GORETSKY.** "Nita". Mathematics. 1417 Beacon St., Brookline. Born in 1933 at Boston. Entered from Jeremiah E. Burke High School. *Activities:* INDEX 3, 4; Operetta Guild 2, 3, 4; Education Club 3, 4; Math Club 1, 2, 3, 4; Women's Athletic Association 1, 2, 3, 4; Dean's List 1, 2, 3, 4; Campus Varieties 1, 2; Sigma Delta Tau 1, 2, 3, 4 (Social Chairman 3, President 4).



**S. PETER GORSHEL.** "Pete". English Literature. 46 Lincoln Rd., Medford. Born in 1932 at Boston. Entered from Clark School, Hanover, N. H. *Activities:* Roister Doisters 1; Hillel 1, 2, 3, 4; Inter-Class Plays 2; Dean's List 3; Tau Epsilon Phi 1, 2, 3, 4 (Executive Board 3, 4).

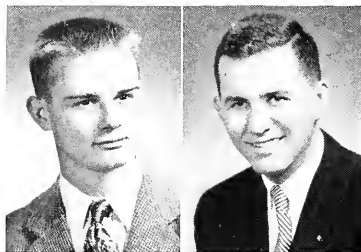

**NICHOLAS MARTIN GRALENSKI.** Physics. 65 Northfield Rd., Millers Falls. Born in 1932 at Amherst. Entered from Turners Falls High School. *Activities:* Lutheran Club 1, 2, 3, 4; Dean's List 1; Military Ball Committee 3, 4; Commuters Activities 3, 4.

**FRANK FARQUHAR GRANDONE.** Accounting. 164 South St., Southbridge. Born in 1932 at Southbridge. Entered from Mary E. Wells Memorial High School. *Activities:* Newman Club 1, 2, 3, 4; Interfraternity Council 3, 4; Football 1, 2, 3; Carnival Committee 3; Kappa Sigma 1, 2, 3, 4 (Treasurer 3, 4).

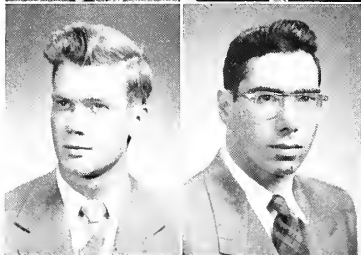

**PAUL FLETCHER GREEN.** History. 33 Elberon St., Pittsfield. Born in 1933 at Pittsfield. Entered from Pittsfield High School. *Activities:* Roister Doisters 2; Camera Club 2, 3 (President 3); U. of M. Broadcasting Association 2, 3 (Music Supervisor 3); Dean's List 3; Phi Mu Delta 3, 4.

**SHELDON GREENBERG.** "Shelly". Forestry. 7 Conz St., Northampton. Born in 1932 at New York, N. Y. Transfer from American International College. *Activities:* Forestry Club 4.



**MARY LOUISE GRENTZENBERG.** "Mary-Lou". Home Economics Education. 286 Central St., Aurburndale. Born in 1932 at Washington, D. C. Entered from Newton High School. *Activities:* Roister Doisters 1, 2; Operetta Guild 1, 2, 3, 4 (Chairman Makeup 3); Student Christian Association 1; Inter-Class Plays 1; Campus Varieties 1, 2, 3, 4; Campus Chest Committee 2; Nursery Training School 4.

**MARINO JOSEPH GRIMALDI.** "Buck". Speech and Drama. 56 Cherry St., Northampton. Born in 1932 at Northampton. Transfer from Holyoke Junior College. *Activities:* INDEX 4 (Advertising Manager); Roister Doisters 2, 3, 4; Operetta Guild 3, 4; U. of M. Amateur Radio Association 4; U. of M. Broadcasting Association 4; Newman Club 4; Senate 3; Inter-Class Plays 3, 4; Flint Oratorical Contest 3; Campus Varieties 3, 4; University Players 4 (Executive Council); Fencing Club 4 (Vice-President).



**JOSEPH EUGENE GUARNOTTA.** Psychology. 41 Rangeley Rd., Arlington. Born in 1930 at Arlington. Entered from Arlington High School. *Activities:* Psychology Club 3, 4 (Vice-President 3, President 4); Sociology Club 3, 4; Newman Club 1, 2, 3, 4; Basketball 1; Sigma Alpha Epsilon 1, 2, 3, 4.

**MARY LOUISE GULSKI.** "Mary-Lou". Home Economics. 54 Park St., North Attleboro. Born in 1933 at Attleboro. Entered from North Attleboro High School. *Activities:* INDEX 4; Operetta Guild 3, 4; Education Club 3, 4; Home Economics Club 1, 2, 3, 4; Newman Club 1, 2, 3, 4; Carnival Committee 3; Chi Omega 1, 2, 3, 4.



**PATRICIA ANN GUYER.** "Pat". Home Economics. 58 Rockland St., Springfield. Born in 1932 at Springfield. Entered from Cathedral High School. *Activities:* Home Economics Club 1, 2, 3, 4; Newman Club 1, 2, 3, 4.

**RANDOLPH BASIL GUYETTE.** Psychology. 16 Hatfield St., Northampton. Born in 1928 at Northampton. Entered from Williston Academy. *Activities:* Psychology Club 3; Sociology Club 3; Dean's List 2, 3.

**JOSEPH W. GURNEY**, Marketing, 48 Babcock St., Brookline, Born in 1931 at Rosbury. Entered from Brookline High School. *Activities*: Collegian 1, 2; Index 4; Business Administration Club 4; F. of M. Amateur Radio Association 4; U. of M. Broadcasting Association 4; Hillel Foundation 1, 2; Soccer 1, 2, 3; Dean's List 1, 2, 3; Military Ball Committee 3, 4; Tau Epsilon Phi 1, 2, 3, 4.

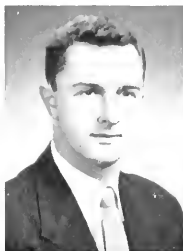

**NORMA GURWITZ**, English, 155 Providence St., Worcester. Born in 1932 at Worcester. Entered from Classical High School. *Activities*: Education Club 3; Home Economics Club 1; Spanish Club 1, 2; Hillel Foundation 1, 2, 3, 4; Panhellenic Council 2, 3, 4 (Treasurer 4); House Counselor 4; Dean's List 1, 2, 3, 4; Campus Chest Committee 3; Sigma Delta Tau 1, 2, 3, 4 (Vice-President 4).

**CARL WILLIAM HAESLER**, Pomology, R.F.D. Gilrain Terr., Northampton. Born in 1929 at Northampton. Transfer from Stockbridge School of Agriculture. *Activities*: Pomology Club 1, 2, 3, 4 (Vice-President 3); Wesley Foundation 1, 2, 3; Horticultural Show Council 3 (Chairman); Horticultural Show 1, 2, 3, 4 (Co-Chairman 3).

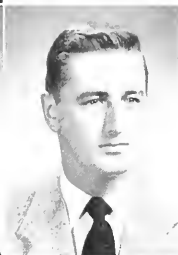

**ROBERT LEONARD HAGGERTY**, "Hag", Civil Engineering, 142 West St., Northampton. Born in 1932 at Easthampton. Entered from Monson Academy. *Activities*: Basketball 1; Tennis 3, 4.

**DONALD GEORGE HALL**, Mechanical Engineering, 34 Searle Rd., South Hadley Falls. Born in 1932 at Boston. Entered from Searles High School. *Activities*: DeMolay Club 3; Mechanical Engineering Club 2, 3, 4 (Treasurer 4); House Counselor 2, 3, 4; American Society of Mechanical Engineers 2, 3, 4 (Treasurer 4); Society of Automotive Engineers 3, 4.



**RICHARD BERNARD HANRAHAN**, "Dick", Mathematics, 26 Fruwirth Ave., Feeding Hills. Born in 1932 at Springfield. Entered from Agawam High School. *Activities*: Math Club 4; Newman Club 1, 2, 4; Dean's List 1, 2, 3.

**THOMAS ETNEY HARDY**, Industrial Psychology, 13 Cross St., Westboro. Born in 1932 at Worcester. Transfer from Worcester Junior College. *Activities*: Psychology Club 3, 4; Newman Club 3, 4.

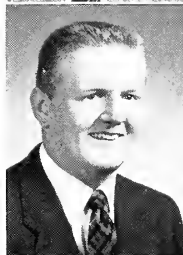

**THEODORE LINCOLN HARGROVE**, English Literature, 70 Grand View Ave., Worcester. Born in 1932 at Worcester. Entered from South High School.

**MARCELLE MACKBA HARLING**, English, 15 Hillock St., Roslindale. Born in 1931 at Boston. Transfer from Boston University. *Activities*: Collegian 3, 4 (Assistant Editor 4); Quarterly 3, 4; Wesley Foundation 3; Literary Club 4; House Counselor 3, 4; Dean's List 3, 4.



**PAUL TUCKER HARLING**, Sociology, 55 Westmoreland Ave., Arlington. Born in 1933 at Arlington. Entered from Arlington High School. *Activities*: Student Christian Association 1, 2; Wesley Foundation 1, 2, 3, 4; Christian Service Club 3; Chaplain's Council 2.

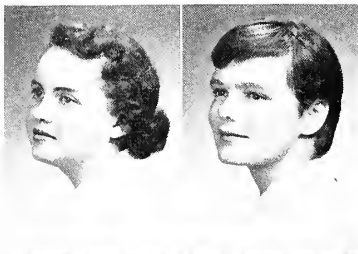

VIRGINIA HARPER. "Ginny". 4 School St., Westboro. Born in 1933 at Worcester. Entered from Westboro High School. *Activities:* Operetta Guild 2, 3; Student Christian Association 1, 2, 3; Chaplain's Council 2, 3; Kappa Alpha Theta 2, 3, 4.

MARY JANE HARTMAN. Home Economics. 37 Cosby Ave., Amherst. Born in 1933 at Northampton. Entered from Amherst High School. *Activities:* Quarterly 2; Operetta Guild 2; Home Economics Club 1, 2; Naiads 1, 2, 3, 4 (President 3, Senior Representative 4); Women's Athletic Association 1, 2, 3, 4; Panhellenic Council 3, 4 (Chairman of Greek Sing 3, Vice-President 4); Scrolls 2; Athletics Board 3; Dean's List 1, 2, 3; Inter-Greek Ball Committee 3; Kappa Kappa Gamma 1, 2, 3, 4 (Pledge Trainer 4).



ROBERT EDWARD HARTWELL. "Bob". Physics. Buckland, Born in 1932 at Buckland. Entered from Arms Academy. *Activities:* U. of M. Broadcasting Association 1, 2, 3, 4 (Treasurer 3, Production Director 4); Student Christian Association 1, 2, 3, 4; Dean's List 1, 2, 3, 4; QTV 3, 4.

NANCY POND HASTINGS. "Nance". English. 15 Leonard St., Agawam. Born in 1933 at Springfield. Entered from Agawam High School. *Activities:* Education Club 3, 4; Women's Athletic Association 1, 2, 3, 4 (Manager 4); Blood Drive 2; Drill Team 3, 4 (Captain 4); House Counselor 3; Kappa Alpha Theta 1, 2, 3, 4 (Rush Chairman 3, Vice-President 4).

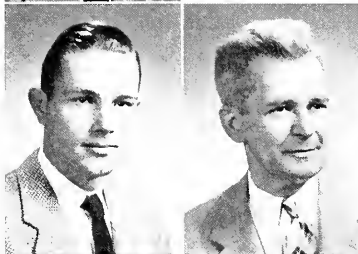

RANDALL BENNETT HAYDON. Finance. 43 Hedge St., Fairhaven. Born in 1931 at Buffalo, New York. Transfer from Worcester Polytechnic Institute. *Activities:* Business Administration Club 3, 4; DeMolay Club 1, 2, 3, 4 (Vice-President 3, President 4); Channing Club 2, 3; Tennis 2, 4; Dean's List 3; Honors Work 4; Sigma Phi Epsilon 2, 3, 4.

CLARENCE A. HAYES. History. 433 North Pleasant St., Amherst. Born in 1896 at Portland, Maine.

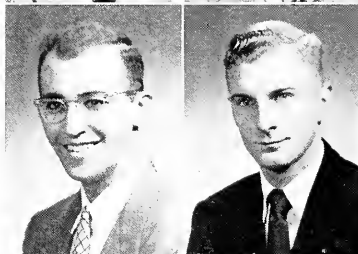

JULIUS HUNTING HAYWARD. Poultry. 170 Bridge St., East Bridgewater. Born in 1932 at Brockton. Entered from East Bridgewater High School. *Activities:* Poultry Science Club 2, 3, 4 (Secretary 3, President 4); Square Dance Club 3, 4; Judging Teams 3.

HERBERT WALLACE HEADLE, JR. "Wally". Electrical Engineering. 94 Braeburn Rd., East Longmeadow. Born in 1929 at Springfield. Entered from Williston Academy. *Activities:* Chess Club 1, 2; U. of M. Amateur Radio Association 2, 3, 4 (President 3, 4); Soccer 1, 2; American Institute of Electrical Engineers 4; Sigma Alpha Epsilon 1, 2, 3, 4 (House Manager 3).

DOROTHY MARIE HEFFERAN. History. 32 Lydon St., Norwood. Born in 1932 at Norwood. Entered from Norwood Senior High School. *Activities:* International Relations Club 4; Naiads 1, 2, 3; Women's Athletic Association 1, 2, 3, 4; Newman Club 1, 2, 3, 4; Cheerleader 2, 3 (Captain 3); Class Secretary 3; Commencement Committee 4 (Co-Chairman); Class Ring Committee 3; Kappa Kappa Gamma 1, 2, 3, 4 (House Chairman 4).

ROBERT ARTHUR HEIDRICH. Mechanical Engineering. 95 College St., Amherst. Born in 1932 at Newark, New Jersey. Entered from Nutley High School, Nutley, N. J. *Activities:* Mechanical Engineering Club 2, 3, 4; American Society of Mechanical Engineers 2, 3, 4; Society of Automotive Engineers 3, 4.

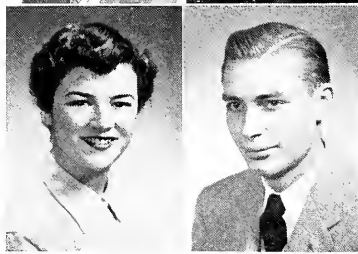

**JOHN PETER HEINTZ.** "Johnnie". History. 25 Desmond Ave., Manchester. Born in 1932 at Manchester. Entered from Story High School. *Activities:* Collegian 2, 3, 4 (Editor 3, Star Reporter 4); Senate 1, 3, 4 (President 4); Men's Judiciary 2, 3 (Chief Justice 2, 3); Adelpia 4 (Vice President 1); Dean's List 3; Campus Chest Committee 1, 3; Sigma Phi Epsilon 1, 2, 3, 4 (Pledge Trainer 3, President 4).



**JOHN A. HELEIN.** Agronomy. Leverett. Born in 1948 at Malden. Entered from Maunter Hall Preparatory School. *Activities:* Agronomy Club 3, 4; Dean's List 2, 3.

**ROBERT WILLIAM HENRICKSON.** "Red". Floriculture. 5 Berkman St., Worcester. Born in 1929 at Worcester. Entered from Worcester South High School. *Activities:* Floriculture Club 1, 2, 3, 4; Landscape Architecture Club 2, 3, 4; Varsity "M" Club 2, 3, 4; Newman Club 2, 3, 4; Football 1, 2, 3; Phi Sigma Kappa 1, 2, 3, 4 (Steward 4).



**BASILIO HENRIQUES, JR.** Chemistry. 101 Woodlawn Ave., Pittsfield. Born in 1932 at Pittsfield. Entered from Pittsfield High School. *Activities:* Chemistry Club 1, 2, 3, 4 (President 4); Newman Club 1, 2, 3, 4.

**BARBARA ANN HERZOG.** Bacteriology. 36 State Rd., North Dartmouth. Born in 1932 at New Bedford. Transfer from Lasell Junior College. *Activities:* INDEX 4; Operetta Guild 4; Bacteriology Club 3, 4; Dean's List 3; Chi Omega 3, 4.



**BEVERLY JANE HESSION.** Home Economics. 220 Mount Vernon Pl., Newark, N. J. Born in 1932 at Newark. Transfer from Marjorie Webster Junior College. *Activities:* WMUA 3; Women's Athletic Association 3, 4; Phi Delta Nu 3, 4.

**STEPHANIE HOLMES.** English. 91 Harvard Ave., Brookline. Born in 1932 at Richmond, Virginia. Entered from Northfield School for Girls. *Activities:* Collegian 2, 3, 4 (Exchange Editor 2, Campus Activities Editor 3, Editorial Page Editor 3, Star Reporter 4); Quarterly 4; Chorus 2; Operetta Guild 2, 3; Edwards Fellowship 1; Student Christian Association 3, 4 (Co-Chairman Religious Convocation Day 3); Isogon 4 (Secretary-Treasurer); Chaplain's Council 2, 3; Phi Kappa Phi 4; House Counselor 4 (House Chairman); Dean's List 1, 2, 3, 4; Campus Varieties 4; Pi Beta Phi 3, 4.



**CAROL LORRAINE HOLT.** Medical Technology. 118 Winter St., Whitman. Born in 1932 at Brockton. Entered from Whitman High School. *Activities:* Bacteriology Club 2, 3, 4; Square Dance Club 3, 4; Women's Athletic Association 2, 3, 4; Edwards Fellowship 1, 2; Dean's List 1, 2, 3, 4.

**STEPHEN ABBOTT HOPKINS.** Sociology. Hopkins Lane, Orleans. Born in 1932 at Eastham. Entered from Orleans High School. *Activities:* Sociology Club 4; Q.T.V. 1, 2, 3, 4 (Athletic Manager 4).

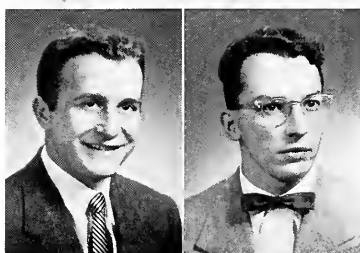

**HENRY L. HOUE.** "Hank". Industrial Psychology. 133 Waterford St., Gardner. Born in 1929 at Gardner. Transfer from Becker Junior College. *Activities:* German Club 3; Psychology Club 3, 4 (Treasurer 4); Newman Club 3, 4.

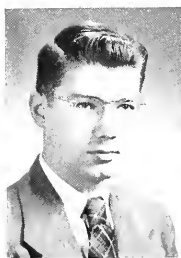

DAVID ROYCE HOUSTON. "Dave". Forestry. Flanders Rd., Westboro. Born in 1932 at Worcester. Entered from Westboro High School. *Activities:* Forestry Club 1, 2, 3, 4; Square Dance Club 1; Alpha Phi Omega 2, 3, 4 (Treasurer 3, Vice-President 4); Dean's List 1, 2, 3, 4; Honors Work 4; Alpha Gamma Rho 1, 2, 3, 4 (Treasurer 4).

BETTY LOUISE HOWE. Floriculture. Lowell Rd., Concord. Born in 1932 at Concord. Entered from Concord High School. *Activities:* Floriculture Club 1, 2, 3, 4; Square Dance Club 2, 3, 4; Edwards Fellowship 3; M.T.R.P. 3, 4; Horticulture Show 1, 2, 3, 4.



HUBERT FARNHAM HOWSON. "Hugh". English. 6 Summit Ave., Bronxville, N. Y. Born in 1931 at New York. Transfer from Haverford College. *Activities:* Outing Club 3, 4.

JOHN PAUL HUGHES. "Jack". Bacteriology. 53 Exeter St., Lawrence. Born in 1929 at Lawrence. Entered from Central Catholic High School. *Activities:* Bacteriology Club 3, 4; Newman Club 1, 2, 3, 4.



ROBERT BLAKE HULSMAN. "Bob". Geology. 284 Woburn St., Reading. Born in 1932 at Somerville. Entered from Reading High School. *Activities:* Geology Club 2, 3, 4 (Vice-President 4); Alpha Phi Omega 1; Phi Mu Delta 1, 2, 3, 4.

W. DALE HUMPHRISS. "Dale". Chemistry. 26 High St., Easthampton. Born in 1932 at Northampton. Entered from Easthampton High School. *Activities:* Chemistry Club 4; Senate 2, 3 (Treasurer 3); Dean's List 3.



PAULA HUNT. Sociology. 211 Park St., Stoneham. Born in 1927 at Stoneham. Transfer from Boston University. *Activities:* Collegian 4; Outing Club 4; Sociology Club 4; Dean's List 1.

ALMER MORRIS HUNTLEY, JR. "Bud". Forestry. Glendale Rd., Easthampton. Born in 1931 at Easthampton. Entered from Williston Academy. *Activities:* Forestry Club 3, 4; U. of M. Broadcasting Association 1, 2; Student Life Committee 3; Alpha Phi Omega 2.



SAMUEL ERNEST HURST. Business. 18 Hampden St., Holyoke. Born in 1916 at Fall River. Transfer from Bradford Durfee Technical Institute.

RICHARD MAURICE HUTCHINS. History. 346 Auburndale Ave., Auburndale. Born in 1931 at Newton. Transfer from Newton Junior College. *Activities:* International Relations Club 2, 4; Dean's List 3, 4.

**JANET SYLVIA IRELAND.** "Jannie". Sociology. 16 Raymond Ave., Shrewsbury. Born in 1932 at Gardner. Entered from Major Beale High School. *Activities:* Collegian 2; INDEX 4; Operetta Guild 2, 3, 4; Sociology Club 3, 4; Student Christian Association 1, 2, 3, 4; Campus Varieties 3; Chi Omega 1, 2, 3, 4.



**JAMES ARTHUR JACK.** "Jim". Economics. 78 Lebanon St., Melrose. Born in 1932 at Melrose. Entered from Melrose High School. *Activities:* Quarterly 4 (Business Manager); Newman Club 1, 2, 3, 4; Senate 1; Maroon Key 2; Dean's List 2, 3, 4; Carnival Committee 3; Theta Chi 1, 2, 3, 4 (Treasurer 3, 4).

**NANCY ANN JACOBSON.** Sociology. Sturbridge Rd., Brookfield. Born in 1932 at Worcester. Entered from Brookfield High School. *Activities:* Home Economics Club 1, 2; Sociology Club 3, 4; Student Christian Association 1, 2, 3, 4; Sigma Kappa 2, 3, 4 (President 4).

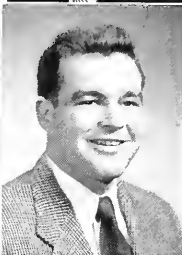

**FRANK LEO JACQUES.** Physical Education. 83 Brook Rd., Weston. Born in 1930 at Weston. Entered from Weston High School. Transfer from Northeastern University. *Activities:* Education Club 3, 4; Phi-Ed Club 1, 2, 3, 4 (Program Committee 1; Vice President 3); Varsity "M" Club 2, 3, 4 (President 3); Newman Club 1, 2, 3, 4 (Executive Committee 2, 3; Vice President 4); Football 1, 2, 3, 4; Dean's List 3; Lambda Chi Alpha 1, 2, 3, 4 (Vice President 3).

**MORGAN EDWARD JENNINGS, JR.** "Merg". Mathematics. 105 High St., Needham Heights. Born in 1932 at New Bedford. Entered from Needham High School. *Activities:* Math Club 4; Kappa Sigma 1, 2, 3, 4 (Guard, Conductor); Maroon Key 2.

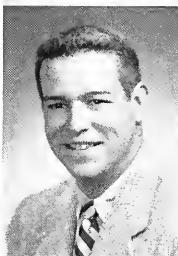

**NORMA LOUISE JEWELL.** Bacteriology. 22 Crosby St., Webster. Born in 1932 at Webster. Entered from Bartlett High School. *Activities:* Bacteriology Club 2, 3, 4; Chemistry Club 3; Chess Club 3, 4 (Secretary 3, 4); Women's Athletic Association 2, 3, 4; Dean's List 1, 2, 3; Sigma Kappa 1, 2, 3, 4 (Secretary 3; Vice President 4).

**WILLIAM CRAIG JOHNSON.** Animal Husbandry. 32 Martin St., West Roxbury. Born in 1932 at Tarrytown, New York. Entered from Jamaica Plain High School. *Activities:* Chorale 3; Operetta Guild 3; Animal Husbandry Club 3, 4; Canterbury Club 4; Swimming 1, 2; Little International Livestock Show 3; Dean's List 2, 3; Carnival Committee 2; Kappa Sigma 1, 2, 3, 4 (Social Chairman 3; Grand Master of Ceremonies 4).



**FRANCES LOUISE JONES.** "Franny". Elementary Education. 269 North Main St., Middleboro. Born in 1932 at Boston. Entered from Middleboro Memorial High School. *Activities:* Handbook 3; Roister Doisters 2 (Associate Business Manager); Operetta Guild 4; Education Club 3, 4; Women's Athletic Association 1, 2, 3, 4 (Publicity Chairman 2); Women's Judiciary 3; Isogon 4; Scrolls 2 (Vice-President); Cheerleader 2, 3, 4; House Counselor 3; Class Secretary 4; Dean's List 1, 2, 3, 4; Carnival Committee 3 (Chairman of Queens Committee); Parents Week-end Committee 1; Soph-Senior Hop Committee 2 (Publicity and Program Chairman); Spring Day Committee 3; Class Paper 1, 2 (Co-Editor); Pi Beta Phi 1, 2, 3, 4 (Rush Chairman 4).

**RICHARD ALYN JONES.** Animal Husbandry. South Rd., Orange. Born in 1930 at Athol. Entered from Orange High School. *Activities:* Animal Husbandry Club 3, 4; Education Club 4; 4-H Club 1, 2, 3, 4; Men's Sports 1, 2, 3, 4; Dean's List 3, 4; Judging Teams 4.

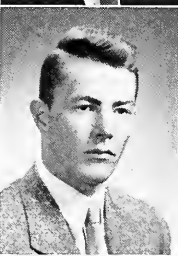

**DAVID MORRISON JORDAN.** Floriculture. 30 Harvard St., Springfield. Born in 1929 at Springfield. Entered from Wilbraham Academy. *Activities:* Floriculture Club 1, 2, 3, 4; International Relations Club 4; Square Dance Club 4; Dean's List 3; Phi Mu Delta 1, 2, 3, 4.



**GWENDOLYN HAZEL JUDSON.** Animal Husbandry. 36 Harvard St., Springfield. Born in 1933 at Springfield. Entered from Springfield Classical High School. *Activities:* Animal Husbandry Club 1, 2, 3, 4; Square Dance Club 1, 2, 3, 4 (Secretary-Treasurer 2, 3); Edwards Fellowship 1; Little International Livestock Show 3; Dean's List 1, 2, 3, 4; Honors Work 4; Judging Team 3, 4; Folk Festival Committee 2, 3.

**HERBERT MARCUS KAGAN.** "Herb". Bacteriology. 30 Gleason St., Dorchester. Born in 1932 at Dorchester. Entered from Boston Latin School. *Activities:* Collegian 1, 2; Bacteriology Club 4; Hillel 1, 2, 3, 4; Soccer 1, 2 (Manager); Dean's List 3; Alpha Epsilon Pi 1, 2, 3, 4.



**STEPHEN KARIS.** Government. 941 Carew St., Springfield. Born in 1932 at Springfield. Entered from Springfield Technical High School. *Activities:* Chrysostom Club 1, 2, 3, 4 (Vice President 3); Kappa Sigma 1, 2, 3, 4.

**ALVIN J. KARLOFF.** "Al". Public Health. 28 Kinnicut Rd. South, Worcester. Born in 1931 at Quincy. Transfer from Champlain College. *Activities:* Bacteriology Club 4; Pre-Medical Club 3; WMUA 4.



**A. RITA KATZ.** Chemistry. 34 Edgewood St., Roxbury. Born in 1932 at East Hartford, Connecticut. Entered from Girls' Latin School. *Activities:* Collegian 3, 4; INDEX 4 (Captions Editor 4); Chorus 2; Chemistry Club 2, 3, 4; German Club 1, 2; Women's Athletic Association 1, 2, 3, 4; Senate 2, 3, 4 (Vice-President 3, 4); Isogon 4; Scrolls 2; Savoyards 2; House Counselor 3; M.T.R.P. 3, 4 (Activities Chairman); Dean's List 1, 2, 3, 4; Campus Varieties 3.

**JANE CAROLYN KATZ.** Government. 13 Walnut Rd., Glen Cove, New York. Born in 1933 at Hempstead, New York. Entered from Glen Cove High School. *Activities:* Collegian 3; Psychology Club 3, 4; Sociology Club 3; U. of M. Broadcasting Association 3, 4; Campus Chest Committee 3; Phi Delta Nu 2, 3, 4 (Rush Chairman 4).



**NORMAN BERNARD KAUFMAN.** Government. 39 Nottinghill Rd., Brighton. Born in 1932 at Cambridge. Entered from Cambridge High and Latin School. *Activities:* Roister Doisters 1, 2; U. of M. Broadcasting Association 1, 2, 3, 4; Hillel Foundation 1, 2, 3, 4; Lacrosse 2, 3; Tau Epsilon Phi 1, 2, 3, 4.

**JEAN ANN KEARNS.** "Kearnsie". Government. 806 Broadway St., Fall River. Born in 1932 at Fall River. Entered from B.M.C. Durfee High School. *Activities:* INDEX 3, 4; International Relations Club 4; Newman Club 1, 2, 3, 4; Dean's List 4.



**HELEN CATHERINE KEEFE.** "Keefie". Education. 44 Reuter Ave., Pittsfield. Born in 1933 at Pittsfield. Entered from Pittsfield High School. Transfer from North Adams State Teachers College. *Activities:* Collegian 3, 4; Handbook 3; Operetta Guild 3, 4; Education Club 3, 4; Math Club 3, 4 (Secretary 4); Newman Club 3, 4; Dean's List 3, 4.

**DOROTHY ANN KELLEHER.** "Dotty". Medical Technology. 12 Swan Ave., South Weymouth. Born in 1933 at South Weymouth. Entered from Weymouth High School. *Activities:* Bacteriology Club 2, 3, 4; Women's Athletic Association 2, 3, 4 (Bowling Manager 4); Newman Club 1, 2, 3, 4; Dean's List 3; Carnival Committee 3; Sigma Kappa 1, 2, 3, 4 (Philanthropy Chairman 4).



**ANN MARIE KELLY.** English. 96 Wentworth Ave., Lowell. Born in 1933 at Lowell. Transfer from Lowell Teachers College. *Activities:* Operetta Guild 4; German Club 3, 4; Newman Club 2, 3, 4; Carnival Committee 3, 4; Kappa Kappa Gamma 3, 4.



**EDWARD MICHAEL KENNEDY.** Marketing. 53 Hitchcock St., Holyoke. Born in 1932 at Holyoke. Transfer from Holyoke Junior College. *Activities:* Business Administration Club 4; Newman Club 4.

**JOHN LEONARD KENNEY, JR.** Industrial Administration. Lancaster Ave., Lunenburg. Born in 1931 at Lunenburg. Entered from Lunenburg High School. *Activities:* Business Administration Club 2, 3; Newman Club 1, 2; Lambda Chi Alpha 1, 2.

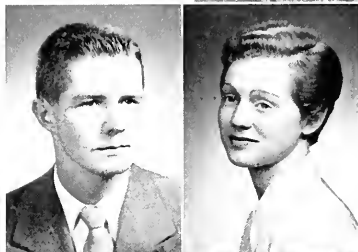

**JOAN ELIZABETH KETTELL.** Home Economics and Elementary Education. 62 Tilden Rd., Scituate. Born in 1932 at Evanston, Illinois. Entered from Scituate High School. *Activities:* Roister Doisters 2; Operetta Guild 2, 3, 4; Education Club 4; Naiads 3, 4; Kappa Alpha Theta 2, 3, 4.

**MARTHA RICHARDSON KIMBALL.** "Marthie". English. Newtown Rd., Littleton. Born in 1932 at Littleton. Entered from Littleton High School. *Activities:* Operetta Guild 4; Student Christian Association 1, 2, 3, 4.

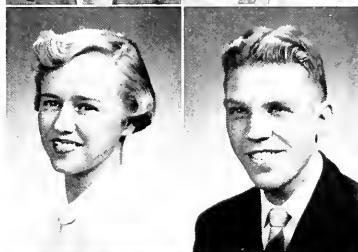

**REYNOLD THOMAS KING.** "Ray". Poultry Husbandry. 1807 N East 18th St., Ft. Lauderdale, Fla. Born in 1931 at Montpelier, Vermont. *Activities:* Poultry Science Club 3, 4; Pre-Medical Club 1; Square Dance Club 2, 3, 4; Wesley Foundation 1, 2, 3, 4; Chaplain's Council 4; Dean's List 3.

**DOROTHY JEANNE KINSLEY.** "Dot". English. Boone Rd., Stow. Born in 1932 at Easton, Penna. Transfer from Lasell Junior College. *Activities:* Quarterly 3, 4 (Associate Editor 4); Operetta Guild 3; Edwards Fellowship 3, 4 (Co-ordinating Chairman 4); Student Christian Association 3, 4; Chaplain's Council 3, 4; Campus Varieties 3; Christian Service Club 4.

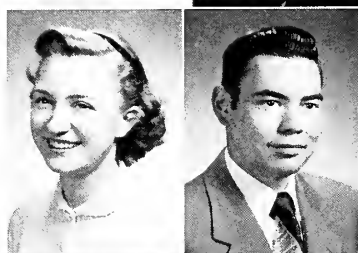

**JOHN PETER KIRCHNER.** Chemistry. 105 Cromwell Ave., Pittsfield. Born in 1931 at Pittsfield. Entered from St. Joseph's High School. *Activities:* Chemistry Club 3, 4; Dean's List 3.

**ANDREW A. KIRKITELOS.** Chemistry. 76 Alvin St., Springfield. Born in 1920 at Springfield. Transfer from American International College.

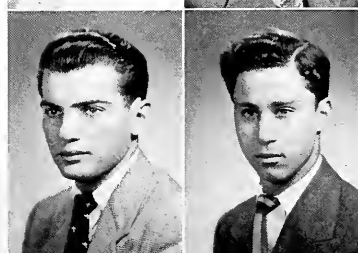

**ROBERT GERSON KLINE.** "Bob". History. 30 Chiswick Rd., Brighton. Born in 1933 at Boston. Entered from Boston Latin School. *Activities:* Soccer 1.

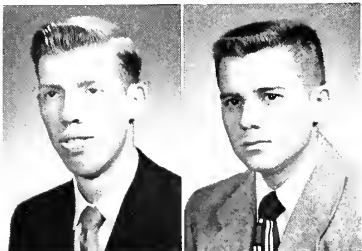

HENRY ADAMS KNAPP, "Hank". Forestry. 45 Norwell Rd., Dedham. Born in 1932 at Newburyport. Entered from Bridgton Academy. *Activities:* Collegian 2; Forestry Club 4; Varsity "M" Club 2, 3, 4; Student Christian Association 1, 2; Cross-Country 1, 2, 3, 4 (Co-Captain 4); Winter Track 1, 2, 3, 4; Spring Track 1, 2, 3, 4.

JOHN DOUGLAS KNAPTON. Physics. 74 Glendale Rd., Quincy. Born in 1931 at Quincy. Entered from New Hampton School. *Activities:* Canterbury Club 2, 3, 4; Soccer 1; Intramural Football 2; Intramural Softball 2; Dean's List 3.

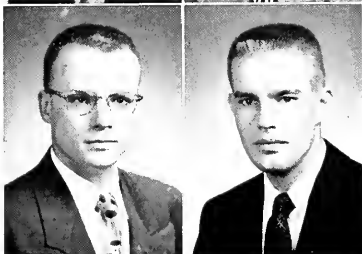

DONALD YOUNG KNEPPER. Marketing. 44 Somerset St., Worcester. Born in 1932 at Cleveland, Ohio. Entered from Duluth High School. *Activities:* Handbook 3, 4 (Assistant Business Manager); Business Administration Club 2, 3, 4; Dean's List 3, 4; Alpha Gamma Rho 2, 3, 4.

CARLTON SMITH KOEHLER, "Kraut". Entomology. Taylor St., Grayby. Born in 1932 at Holyoke. Entered from Suffield Academy. *Activities:* Fernald Entomological Club 3, 4; Forestry Club 2, 3, 4; German Club 4; QTV 1, 2, 3, 4 (Vice-President 3).



BENNETT LEE KRAMER. Industrial Administration. 11 Roxton St., Dorchester. Born in 1933 at Boston. Entered from Roxbury Memorial High School. *Activities:* INDEX 2; Business Administration Club 3, 4; Varsity "M" Club 4; Hill Foundation 1, 2, 3, 4; Baseball 1, 2, 3 (Manager); Alpha Epsilon Pi 1, 2, 3, 4 (Historian 3).

JOHN ARTHUR KREIGER. Sociology. 34 Winter St., Pittsfield. Born in 1932 at Pittsfield. Entered from Pittsfield High School. *Activities:* Baseball 1; Dean's List 3, 4.

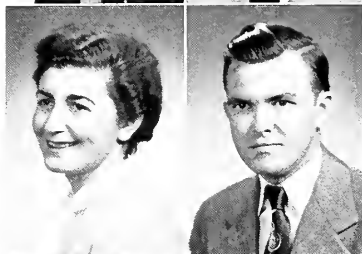

DIANA KRİKORIAN, "Dee". History. 98 Hampshire Rd., Methuen. Born in 1932 at Methuen. Entered from Edward F. Searles High School. *Activities:* International Relations Club 3, 4 (Secretary 3, Acting President 4); Student Christian Association 1; Senate 3; Dean's List 1; Sigma Kappa 1, 2, 3, 4 (Vice-President 4).

DONALD RAYMOND LAMBERT, "Don". Poultry. R.F.D. No. 2, Monson. Born in 1930 at Stafford Springs, Conn. Transfer from Stockbridge School of Agriculture. *Activities:* Poultry Science Club 1, 2, 3, 4.



HOSEA WILLIAM LANGEWAY. Agronomy. Vergennes, Vermont. Born in 1919 at Ferrisburg, Vermont. Entered from Vergennes High School. *Activities:* Agronomy Club 3, 4 (Secretary).

JOAN ANN LA PINSKY, "Pinsk". Medical Technology. Housatonic. Born in 1933 at Monticello, N. Y. Entered from Searles High School. *Activities:* Handbook 3; German Club 2; Newman Club 1, 2, 3, 4; House Counselor 4; Dean's List 1, 3, 4; Kappa Kappa Gamma 3, 4.

FRANCIS MARIO LAPOSTA. "Fran". Chemistry. 185 Beech St., Holyoke. Born in 1932 at Bridgeport, Conn. Transfer from Holyoke Junior College. *Activities*: Chemistry Club 3, 4; Newman Club 3, 4.

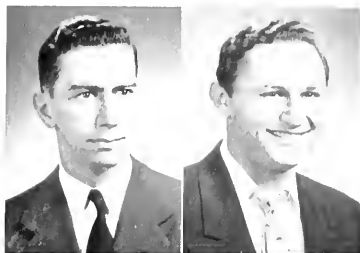

MYRON EDWARD LAPPIN. "Ronnie". Finance. 14 Starbird St., Malden. Born in 1932 at Malden. Entered from Cushing Academy. *Activities*: Alpha Epsilon Pi 1, 2, 3, 4 (House Manager 3, Scribe 3, Master 4).

ROBERT NORMAN LATOURE. "Bob". Wildlife Management. 3 Montrose St., Worcester. Born in 1932 at Wilkensburg, Penna. Transfer from Worcester Junior College. *Activities*: Rod and Gun Club 2, 3, 4.

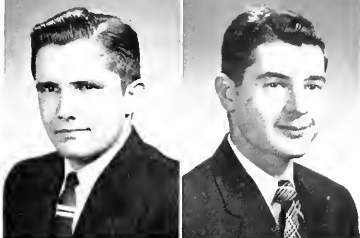

ROBERT HARRY LEAVER. "Robbie". Landscape Architecture. 193 Corinth St., North Adams. Born in 1930 at Worcester. Transfer from University of New Hampshire. *Activities*: Landscape Architecture Club 2, 3, 4 (President 4); Dean's List 3, 4; Honors Work 4; Horticulture Show 2, 3, 4.

RAYMOND JOSEPH LEMAY. "Ray". Physical Education. 35 Albion St., Salem. Born in 1931 at Wilkinstonville. Entered from St. John's Preparatory School. *Activities*: Phi-Ed Club 1, 2, 3, 4; Varsity "M" Club 4; Newman Club 1, 2, 3, 4; Hockey 3, 4; LaCrosse 3, 4; Maroon Key 2; Lambda Chi Alpha 1, 2, 3, 4.

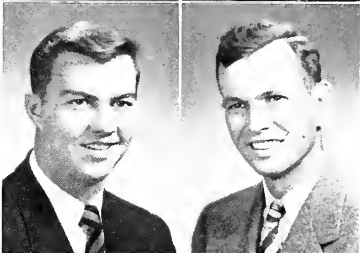

EDGAR JOHN LESKO. "Ed". Marketing. 371 Bridge St., Northampton. Born in 1921 at Northampton. Entered from Northampton High School. *Activities*: Business Administration Club 1, 2; Dean's List 1, 3.

ROBERT WILLIAM L'ESPERANCE. Food Technology. 14 Grant St., South Hadley Falls. Born in 1931 at Holyoke. Entered from South Hadley High School. *Activities*: Food Technology Club 3, 4; Newman Club 1, 2, 3, 4; Dean's List 3; Lambda Chi Alpha 2, 3, 4.



ADDISON DAVID LESSER. "Addy". Psychology. 60 Botsford Rd., Chestnut Hill. Born in 1931 at New York, N. Y.; Transfer from Newton Junior College. *Activities*: Psychology Club 3, 4; Sociology Club 4; Varsity Baseball 3, 4.

RAYMOND ALBERT LETOURNEAU. "Rabbit". Pre-Medical. 507 Ashley Blvd., New Bedford. Born in 1930 at New Bedford. *Activities*: Pre-Medical Club 3, 4; Newman Club 4; QTV 2, 3, 4.



JOYCE MARIE LE VANGIE. Elementary Education. 40 Weston Ave., Braintree. Born in 1931 at Braintree. Entered from Thayer Academy. *Activities*: Education Club 3, 4; Outing Club 1; Women's Athletic Association 1, 2; Newman Club 1, 2, 3, 4; Drill Team 2, 3, 4; Ski Club 1, 2; Dean's List 3.

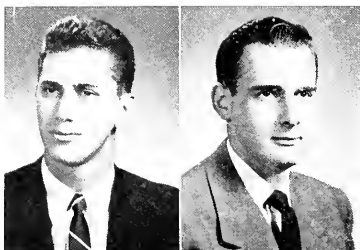

BURTON RICHARD LIEBMAN. "Bud". Marketing. 6 Lane Park, Brighton. Born in 1931 at Chelsea. Entered from Brighton High School. *Activities*: Alpha Epsilon Pi 1, 2, 3, 4 (Steward 4).

A. CHARLES LINCOLN. "Chuck". Forestry. 11 Hill St., Thorndike. Born in 1932 at Thorndike. Entered from Palmer High School. *Activities*: Forestry Club 2, 3, 4; Newman Club 4; Alpha Phi Omega 2, 3, 4 (President 4); Campus Chest Committee 4; Men's Sports 2, 3, 4.



ROSE LINER. Home Economics. 994 High St., Fall River. Born in 1933 at Fall River. Entered from Durfee High School. *Activities*: Collegian 2, 3; Handbook 3; Home Economics Club 3, 4; Dean's List 3; Sigma Delta Tau 1, 2, 3, 4 (Historian 3).

LORRAINE ROSE LIVELY. "Live". English. Griswoldville. Born in Colrain. Transfer from Boston University. *Activities*: INDEX 3, 4 (Literary Editor 4); University Concert Association 2, 3; Operetta Guild 2; Chess Club 3, 4; French Club 2; Women's Athletic Association 2, 3, 4 (Bowling Manager 3); Newman Club 2, 3, 4; House Counselor 3 (House Chairman); MITRP 2, 3; Dean's List 3, 4; Campus Varieties 2; Pi Beta Phi 2, 3, 4.



MARY JANE LODGE. Home Economics. Woodstown, N. J. Born in 1932 at Teaneck, N. J. Entered from Woodstown High School. *Activities*: Education Club 3; German Club 1, 2, 3, 4; Women's Athletic Association 1, 2, 3; Student Christian Association 1, 2, 3, 4; Pi Beta Phi 1, 2, 3, 4 (Program Chairman 3, Social Exchange Chairman 4).

WILLIAM DAVID LOMBARD. "Dave". Wildlife Management. R.F.D. 4, Freeport, Maine. Born in 1932 at Springfield. Entered from West Springfield Senior High School. *Activities*: Band 1, 2, 3, 4 (Supply Manager 2, 3, 4); Rod and Gun Club 2, 3, 4; Judson Fellowship 2; Dean's List 2, 3.



ALFRED P. LOVEJOY, JR. "Pete". Business Administration. 32 Fairfield St., Pittsfield. Born in 1932 at Pittsfield. Entered from Pittsfield High School. *Activities*: Band 1, 2, 3, 4 (Business Manager 3, 4); Dance Band 2; Orchestra 1; Operetta Guild 2, 3, 4; Business Administration Club 4; Varsity "M" Club 3, 4; Ski Team 3, 4; Ski Club 2.

JOSEPH LANE LUCIER. Government. 25 Munroe St., Northampton. Born in 1931 at Northampton. Entered from Williston Academy. *Activities*: Collegian 1, 2; Men's Judiciary 2, 3; Adelpia 4; Class Officer 3 (President 3); Mother's Week-end Committee 2 (Program Committee Chairman 2); Phi Sigma Kappa 1, 2, 3, 4 (Rushing Chairman 3; Vice-President 4).



HARRY MELVIN LUDWIG, JR. Accounting. 305 Sargeant St., Holyoke. Born in 1931 at Holyoke. Entered from Cheshire Academy. *Activities*: Business Administration Club 2, 3, 4; Newman Club 1, 2, 3, 4; Lambda Chi Alpha 1, 2, 3, 4 (President 4).

ELIZABETH ANN LUPIEN. "Betty". Elementary Education. 182 Prospect St., Gardner. Born in 1932 at Gardner. Entered from Gardner High School. *Activities*: Education Club 4; Women's Athletic Association 1, 2, 3, 4 (Playday Manager 4); Newman Club 1, 2, 3, 4 (Recording Secretary 3, Executive Board 4); Student Life Committee 3; Isogon 4 (President); House Counselor 3, 4 (House Chairman 4); Dean's List 3; Freshman Sing Committee 4.

**ANN-MARIE LYNCH.** English. 124 Massachusetts Ave., Springfield. Born in 1933 at Springfield. Entered from Sacred Heart High School. *Activities:* Collegian 2, 3 (Copy Editor 2, Editorial Assistant 3); INDEX 3, 4 (Literary Editor 3, Associate Editor 4); Quarterly 2, 3, 4 (Associate Editor 3, Prose Editor 4); Newman Club 1, 2, 3, 4; Student Vocational Committee 3, 4.



**WILLIAM DAVID LYNCH.** "Bill". Accounting. 22 West Center St., Florence. Born in 1927 at Northampton. Transfer from Holyoke Junior College. *Activities:* Business Administration Club 3, 4; Lambda Chi Alpha 3, 4.

**CLAIRE MARIE MACDONALD.** "Mac". Psychology and Elementary Education. 32 Park Rd., Belmont. Born in 1932 at Cambridge. Entered from Belmont High School. *Activities:* Newman Club 1, 2, 3, 4; Savoyards 2; Drill Team 2, 3; House Counselor 3; M.T.R.P. 3, 4 (Treasurer 3); Dean's List 1, 2, 3, 4; Carnival Committee 3; Pi Beta Phi 1, 2, 3, 4 (Activities Chairman 4).



**ROBERT KERWIN MACLAUCLIN.** "Scotty". Sociology. 14 Pilgrim Ave., Fairhaven. Born in 1931 at Framingham. Entered from Wilbraham Academy. *Activities:* Sociology Club 4; Men's Judiciary 3, 4; Soccer 1, 2; WMUA 2, 3, 4 (Chief Announcer 4); Sigma Phi Epsilon 1, 2, 3, 4 (Junior Marshal 3, Senior Marshal 4).

**JOHN MALCOLM MACLEOD.** "Mac". Physical Education. 46 Independence Ave., Quincy. Born in 1932 at Quincy. Entered from Quincy High School. *Activities:* Phi-Ed Club 3, 4; Varsity "M" Club 2, 3, 4; Basketball 1, 2, 3, 4 (Co-captain 4); Tennis 1, 2, 3, 4; Vice-President 3, 4; Inter-Greek Ball Committee 3; Theta Chi 3, 4.

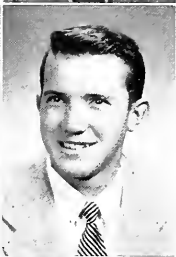

**WILLIAM EDWARD MAHONEY.** Chemistry. 423 Allen St., Springfield. Born in 1932 at Springfield. Transfer from Holyoke Junior College. *Activities:* INDEX 4; Chemistry Club 2, 3, 4; Chemical Engineering Club 4; Newman Club 2, 3, 4; Lacrosse 2, 3; Dean's List 1, 4; Military Ball Committee 3; Spring Day Committee 2; American Chemical Society 3, 4; Sigma Alpha Epsilon 2, 3, 4 (Social Chairman 4, Secretary 4).

**ROBERT FRANCIS MALIFF.** Accounting. 190 Main St., North Easton. Born in 1933 at Boston. Entered from Oliver Ames High School. *Activities:* Newman Club 1, 2, 3, 4; Track 1, 4.



**PATRICIA M. MANSFIELD.** English. 41 South High St., Bondsville. Born in 1932 at Schenectady, N. Y. Entered from Nott Terrace High School. *Activities:* Operetta Guild 2, 3, 4; Education Club 3; Newman Club 1, 2, 3, 4 (Executive Committee 3); Drill Team 2, 3, 4; Dean's List 2, 3, 4; Mother's Week-End Committee 1; Pi Beta Phi 1, 2, 3, 4 (Corresponding Secretary 3, Vice-President 4).

**MARTA MAPES.** Economics. 608 Bridge St., North Weymouth. Born in 1933 at Bristol, R. I. Entered from Weymouth High School. *Activities:* Handbook 3; Operetta Guild 1, 2, 3, 4; Economics Honor Society 3, 4 (Vice-President 3, President 4); U. of M. Broadcasting Association 4; Women's Athletic Association 1, 2, 3, 4; Dean's List 1, 2, 3, 4; Honors Work 4.

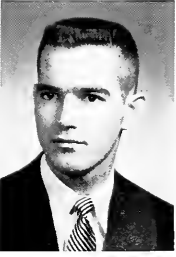

**WAYNE WILFRED MARCOTTE.** English Literature. 53 Canal St., South Hadley Falls. Born in 1932 at Holyoke. Entered from South Hadley High School. *Activities:* INDEX 1, 2, 3, 4 (Editor-in-Chief 4); Quarterly 2, 3, 4 (Editor-in-Chief 3, Poetry Editor 2, 4); International Relations Club 2, 4; Newman Club 1, 2, 3, 4; Adelpia 4; Dean's List 1, 2, 3, 4.

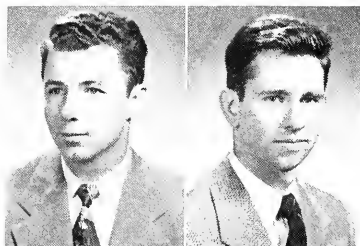

GEORGE MARR, JR. "Gigg". Chemistry. 781 North St., Pittsfield. Born in 1931 at New York City. Transfer from Norwich University. *Activities:* Band 3; Orchestra 3; American Chemistry Society 4; Chemistry Club 4.

DUDLEY RUSSEL MARSH. "Dud". Mathematics. Airport Rd., Dudley. Born in 1933 at Worcester. Transferred from Worcester Junior College.

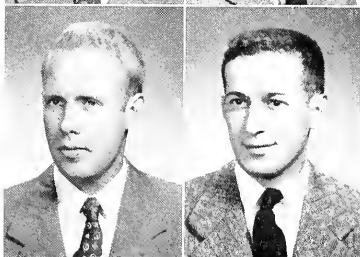

HERBERT VERNER MARSH, JR. "Chick". Chemistry. Pantry Rd., North Hatfield. Born in 1931 at York, Pennsylvania. Entered from Deerfield Academy. *Activities:* Chemistry Club 3, 4; Varsity "M" Club 4; Soccer 2; Lacrosse 2, 3, 4.

LOUIS HENRY MARSHALL, JR. Electrical Engineering. Mau St., East Falmouth. Born in 1928 at New Bedford. Entered from Lawrence High School. *Activities:* Roister Doisters 1, 2; Newman Club 1, 3, 4; Senate 2; Student Life Committee 2, 3; Interfraternity Council 3, 4 (Vice-President 3, President 4); Inter-Class Plays 1, 2; Inter-Greek Ball Committee 4; Sigma Phi Epsilon 1, 2, 3, 4.



JUDITH ALDEN MARTIN. "Judy". Sociology. 626 Grove St., Framingham. Born in 1932 at Framingham. Entered from Framingham High School. *Activities:* Naiads 4; Outing Club 1, 2; Women's Athletic Association 1, 2, 3, 4; Ski Club 2; Dean's List 3; Carnival Committee 3; Kappa Kappa Gamma 2, 3, 4.

JOHN VYN MARX. "Johnny". Marketing. 61 Easthampton Rd., Holyoke. Born in 1932 at Holyoke. Entered from Holyoke High School. *Activities:* Business Administration Club 3, 4; Fencing Club 3, 4; Senate 2; Soccer 1 (Co-Captain); Baseball 1; Dean's List 3; Chaplain's Council 3, 4; Phi Sigma Kappa 2, 3, 4.

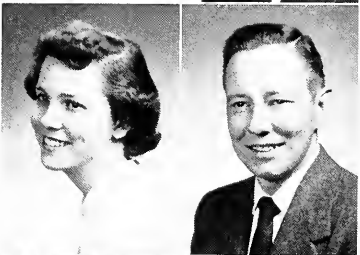

JOAN GERTRUDE McALEVEY. "Joanie". English. 241A Windsor Pl., Brooklyn, New York. Born in 1933 at Brooklyn, New York. Transfer from Adelphi College. *Activities:* Collegian 3, 4 (Assignment Editor 4); French Club 3, 4; Canterbury Club 3, 4; Dean's List 1, 2, 3; Kappa Alpha Theta 1, 2, 3, 4.

LAWRENCE EDWARD McALLISTER. "Larry". Chemistry. 12 Central St., Turners Falls. Born in 1931 at Turners Falls. Entered from Turners Falls High School. *Activities:* Chemistry Club 2, 3, 4.

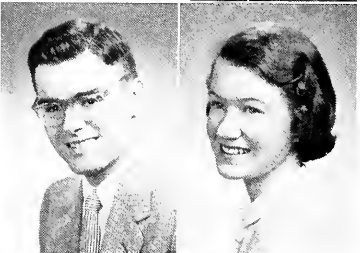

CHARLES DANIEL MCCARTHY. "Mac". Physics. 154 Main St., Hudson. Born in 1931 at Hudson. Entered from Cushing Academy. *Activities:* U. of M. Amateur Radio Association 1, 2, 3, 4 (Treasurer 3, President 4); U. of M. Broadcasting Association 3, 4; Pistol Team 3, 4.

ELIZABETH ANN MCCARTHY. "Betty Ann". Zoology. 154 Main St., Hudson. Born in 1932 at Hudson. Transfer from Emmanuel College. *Activities:* Lutheran Club 4; Dean's List 3.

MARY JANE Mc CARTHY. History. 151 Main St., Hudson. Born in 1933 at Hudson. Transfer from Framingham Teachers College. *Activities:* Roister Doisters 3; Women's Athletic Association 2, 3, 4; Newman Club 2, 3, 4; Pre-Veterinary Club 2.

WILLIAM WALKER McGOWEN, 3rd. "Mac". Marketing. 160 Chicomsanett Village, Williamansett. Born in 1930 at Springfield. Entered from Cathedral High School. *Activities:* Business Administration Club 4; Pre-Medical Club 1; Newman Club 1, 2, 3, 4 (Executive Committee 1); Men's Judiciary 3, 4; Spring Day Committee 3; WMU A 4; Sigma Phi Epsilon 1, 2, 3, 4.

FRANCIS PATRICK McINERNEY. "Mac". History. 71 Lamb St., South Hadley. Born in 1926 at Holyoke. Entered from Williston Academy. *Activities:* Camera Club 4; International Relations Club 4; Newman Club 3, 4; House Counselor 3, 4; Dean's List 2, 3, 4.

EDWARD ROBERT McLAUGHLIN. "Mac". Pre-Dental. 69 Wau-shakum St., Framingham. Born in 1932 at Framingham. Entered from Framingham High School. *Activities:* Pre-Medical Club 3, 4 (Secretary 4); Intramural Football 1, 2, 3, 4; Softball 1, 2, 3, 4; Basketball 1, 2, 3, 4; Dean's List 3, 4.

E. JEAN McLELLAN. Chemistry. 1833 Hyde Park Ave., Readville. Born in 1931 at Boston. Entered from Hyde Park High School. *Activities:* Operetta Guild 3, 4; Chemistry Club 1, 2; Canterbury Club 3, 4 (Co-Chairman 4); Student Christian Association 3, 4 (Treasurer 4); Chaplain's Council 3, 4; MTRP 3, 4.

ROBERT PHILIP McMAHON. "Bob". Business Administration. 53 Albert St., Agawam. Born in 1932 at Springfield. Entered from Agawam High School. *Activities:* Business Administration Club 3, 4; Sigma Phi Epsilon 1, 2, 3, 4 (Social Chairman 3, 4, Vice-President 4).

GEORGE LAWRENCE McMULLIN. "Mac". Animal Husbandry. 52 Gannett Rd., Quincy. Born in 1931 at Quincy. Entered from Quincy High School. *Activities:* Future Farmers of America 2, 3, 4; DeMolay Club 1; Adelpia 4; Maroon Key 2; Cross Country 1, 2, 4; Track 1, 2; Cheerleader 3; Little International Livestock Show 3; QTV 1, 2, 3, 4 (House Manager 4).

REED TRINDER MELLOR. History. 83 Liberty St., South Acton. Born in 1931 at New Bedford. Transfer from Northeastern University. *Activities:* Varsity "M" Club 4; LaCrosse 2, 3, 4; Spring Day Committee 3; History Club 4; Sigma Alpha Epsilon 3, 4.

BARBARA ANN MENNARD. "Barb". History. 7 Church St., South Barre. Born in 1932 at Leesport, Pennsylvania. Entered from Barre High School. *Activities:* Roister Doisters 3, 4; Operetta Guild 2, 3, 4 (Makeup Chairman 4); Education Club 4; Edwards Fellowship 2, 3; Student Christian Association 1, 2, 3, 4; Chaplain's Council 4; MTRP 3, 4.

CYRIL MILTON MERRITT. "Cy". Floriculture. 29 Cascade Rd., Worcester. Born in 1926 at Worcester. Entered from North High School. *Activities:* Floriculture Club 2, 3; U. of M. Broadcasting Association 1; Student Life Committee 2, 3, 4.

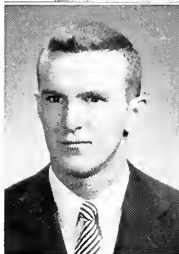
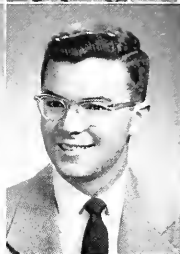



JOHN PRESTON MILLER. "Johnny". English. 101 King St., Reading. Born in 1933 at Cambridge. Entered from Reading High School. *Activities:* Canterbury Club 1, 2, 3, 4; Christian Activities Club 4; Senate 2, 3, 4 (Treasurer 3, 4); Lacrosse 2, 3, 4; Chaplain's Council 3, 4; Rifle Team 1; Dean's List 3, 4; Phi Mu Delta 1, 2, 3, 4 (Treasurer 4).

RICHARD LINWOOD MILLER. "Dick". Civil Engineering. Calkins Rd., Palmer. Born in 1932 at Palmer. Entered from Palmer High School. *Activities:* Civil Engineering Club 2, 3, 4.

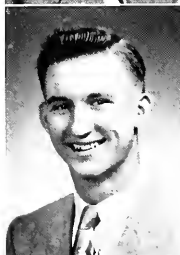

PETER PAUL MOKRZECKI. "Smokey". Public Health. 272 River Dr., North Hadley. Born in 1934 at North Hadley. Entered from Hopkins Academy. *Activities:* Chemistry Club 4.

NANCY JEAN MONTGOMERY. Elementary Education. 53 Waverly St., Pittsfield. Born in 1932 at Pittsfield. Entered from Pittsfield High School. *Activities:* University Concert Association 3, 4; Operetta Guild 2, 4; Naiads 1, 2, 3; Senate 4; Scrolls 2; Dean's List 3; Chi Omega 1, 2, 3, 4 (Secretary 3, Vice President 4).



COLIN LINTON MOODIE. "Lint". Industrial Engineering. 127 Winton St., Springfield. Born in 1930 at Springfield. Entered from Springfield Technical High School. *Activities:* Electrical Engineering Club 2; Mechanical Engineering Club 4; Phi Mu Delta 1, 2, 3, 4.

VANCE NELLY MORGAN. Floriculture. 315 Broadway, Methuen. Born in 1933 at Methuen. Entered from Edward F. Searles High School. *Activities:* Operetta Guild 1, 2, 3, 4; Food Technology Club 1, 2, 3, 4; Edwards Fellowship 1, 2, 3, 4; Dean's List 1, 2, 3, 4; Horticulture Show 1, 2, 3, 4 (Student Vice-Chairman 4).



MERNA MARCIA MORGENSTEIN. Elementary Education. 59 Taylor St., Pittsfield. Born in 1933 at Pittsfield. Entered from Pittsfield High School. *Activities:* Collegian 1, 2; INDEX 3, 4; Education Club 3, 4; Hillel Foundation 1, 2, 3, 4 (Corresponding Secretary 2); Sigma Delta Tau 1, 2, 3, 4 (Historian 4).

MARY-LOU MORIARTY. History. 304 Summer St., New Bedford. Born in 1933 at New Bedford. Entered from New Bedford High School. *Activities:* Collegian 3; International Relations Club 4; Women's Athletic Association 1, 2; Scrolls 2; Class Officer 2; Kappa Kappa Gamma 1, 2, 3, 4 (Treasurer 3).



RICHARD ERLAND MORTBERG. "Mort". Chemistry. 34 Brown St., Springfield. Born in 1932 at Fitchburg. Transfer from American International College. *Activities:* Chemistry Club 4.

SHIRLEY MITCHELL MOSER. German. 121 Meadow St., North Amherst. Born in 1923 at Hadley. Entered from Amherst High School. *Activities:* German Club 3, 4 (President 4); Newman Club 1; Dean's List 1, 2, 3, 4; Commuter's Organization 1, 2, 3, 4; Sigma Kappa 1, 2, 3, 4 (Registrar 3).



**HENRY MOSYCHUK**, Marketing, 36 Whiting St., Lynn. Born in 1932 at Lynn. Entered from Lynn Classical High School. *Activities*: Business Administration Club 3, 4; Varsity "M" Club 2, 3, 4 (Treasurer 3); Basketball 1, 2, 3, 4 (Captain 3); House Counselor 3; Campus Varieties 1; Phi Sigma Kappa 2, 3, 4.



**NANCY JEAN MOTTE**, "Nan", Medical Technology, 156 Oakdale Ave., Dedham. Born in 1933 at Dedham. Entered from Dedham High School. *Activities*: INDEX 1; Naiads 1, 2, 3, 4; Women's Athletic Association 1, 2, 3, 4 (Swim Manager 2); Women's Judiciary 1, 2, 3, 4 (Chief Justice 4); Isogon 4; Scrolls 2; House Counselor 3; Dean's List 2, 3, 4; Flint Oratorical Contest 3 (First Place); Carnival Committee 3 (Chairman Activities Committee); Commonwealth Scholarship 2, 3, 4; Kappa Kappa Gamma 1, 2, 3, 4 (Secretary 4).

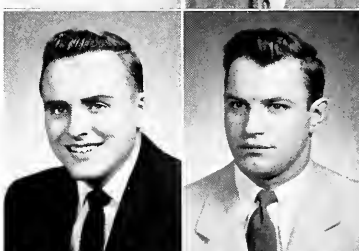
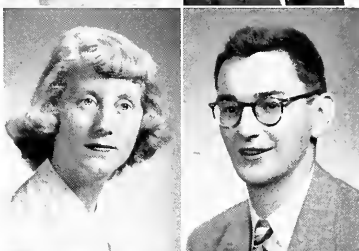

**BARBARA ANN MULLINS**, English, 92 High St., Turners Falls. Born in 1932 at Turners Falls. Entered from Turners Falls High School. *Activities*: INDEX 4; Education Club 3, 4; French Club 1, 2; Women's Athletic Association 2; Newman Club 1, 2, 3, 4; Cli Omega 1, 2, 3, 4.

**EDGAR JOHN MULLINS, JR.**, Business Administration, 92 High St., Turners Falls. Born in 1932 at Turners Falls. Transfer from American International College. *Activities*: Business Administration Club 3, 4.

**JEAN MARIE MURDOCK**, "Jeannie", Psychology, 3 Moreland Rd., Quincy. Born in 1932 at Boston. Entered from Quincy High School. *Activities*: Chorale 2, 3, 4 (Senior Manager 4); Operetta Guild 1, 2, 3, 4; Scrolls 2; Dean's List 2, 3, 4; Pi Beta Phi 1, 2, 3, 4 (Pledge Trainer 4).

**BERNARD ANTHONY MURRAY**, "Ben", Chemistry, 37 Marietta St., North Adams. Born in 1932 at North Adams. Entered from Drury High School. *Activities*: Chemistry Club 2, 3, 4; Education Club 4; Newman Club 1, 2, 3, 4; Military Ball Committee 3.

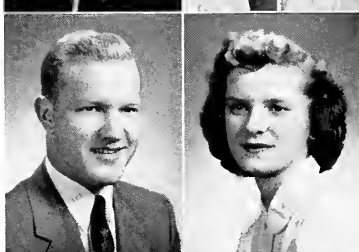

**JOHN WHITMORE MURRAY**, Marketing, 66 Warwick Rd., Medford. Born in 1931 at Medford. Entered from Bridgton Academy. *Activities*: Academic Activities Board 2; Handbook 2 (Business Manager); Business Administration Club 4; Varsity "M" Club 2, 3, 4; Edwards Fellowship 1, 2; Student Christian Association 1, 2; Cross Country 1; Tennis 1, 2, 3, 4; Dean's List 3; Carnival Committee 3; Spring Day Committee 3; Alpha Gamma Rho 1, 2, 3, 4 (Social Chairman 2, 3, 4).

**WALTER EDWARD NAIDA**, Physical Education, 40 11th St., Turners Falls. Born in 1931 at Turners Falls. Transfer from Boston University. *Activities*: Education Club 4; Phi-Ed Club 2, 3, 4; Varsity "M" Club 2, 3, 4 (Vice-President 3, 4); Football 2, 3, 4 (Captain 4); Baseball 2, 3, 4; Lambda Chi Alpha 2, 3, 4.

**BENJAMIN WILLIAM NASON**, "Ben", Forestry, 168 Main St., Foxboro. Born in 1933 at Cambridge. Entered from Foxboro High School. *Activities*: Forestry Club 1, 2, 3, 4 (President 4); Newman Club 2, 3, 4; Swimming 1; Dean's List 3, 4; Phi Sigma Kappa 1, 2, 3, 4.

**BESSIEMAE NAVA**, "Beth", Sociology, 11 Beach St., Westboro. Born in 1933 at Salisbury, Md. Entered from Westboro High School. *Activities*: INDEX 3, 4; Roister Doisters 3, 4; Operetta Guild 2, 3, 4; Education Club 3, 4; Sociology Club 3, 4 (Secretary 4); Women's Athletic Association 2, 3; Student Christian Association 1, 2, 3, 4; House Counselor 4; Dean's List 2, 3, 4; Carnival Ball Committee 3; Parents' Week-end Committee 1; Soph-Senior Hop Committee 4; Vocational Committee 3; Winter Carnival Fashion Show 1, 3; Kappa Alpha Theta 1, 2, 3, 4 (Scholarship Chairman 4).

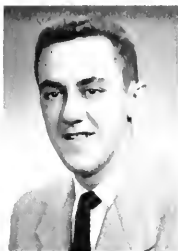

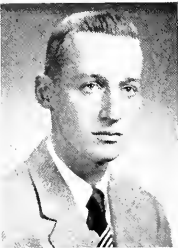

JOAN CECILE NELSON. "Jo". History. 307 Main St., Fairhaven. Born in 1933 at New Bedford. Transfer from Bridgewater State Teachers College. *Activities:* Education Club 3, 4; Newman Club 2, 3, 4; M.T.R.P. 2, 3, 4 (Publicity Chairman 3).

RICHARD HARRY NORMAN. "Dick". Physical Education. 404 Washington St., Fairhaven. Born in 1932 at Brockton. Entered from Fairhaven High School. *Activities:* Dance Band 1, 2; Education Club 3; Phi-Education Club 4; Varsity Basketball 2, 3; Varsity Baseball 2, 3, 4; Theta Chi 1, 2, 3, 4 (President 4).



MILDRED IRENE NYBERG. "Milly". Economics. 16 Volusia Rd., East Weymouth. Born in 1932 at Weymouth. Entered from Weymouth High School. *Activities:* INDEX 4; Operetta Guild 3, 4; Economics Honor Society 3, 4 (Secretary-Treasurer 3, 4); Women's Athletic Association 1, 2, 3, 4 (Publicity Manager 4); Student Christian Association 1, 2, 3, 4; Drill Team 2, 3, 4; Ski Club 1, 2; Dean's List 1, 2, 3, 4.

ELDINE JUNE NYLANDER. "Deanie". Home Economics. 93 South Main St., Athol. Born in 1932 at Athol. Transfer from Framingham State Teachers College. *Activities:* Women's Athletic Association 3, 4; Athletics Board 3; House Counselor 4; Kappa Kappa Gamma 3, 4.



EDWARD JOSEPH O'DAY, JR. "Ed". History. 19 North Main St., North Brookfield. Born in 1932 at West Brookfield. Entered from St. Peter's High School. *Activities:* Education Club 4; International Relations Club 3, 4; Newman Club 1, 2, 3, 4; Dean's List 1, 2, 3, 4; Phi Mu Delta 1, 2, 3, 4 (Steward 2, House Manager 3, 4).

JOHN JOSEPH O'DONNELL. "Jack". Chemistry. 169 Allyn St., Holyoke. Born in 1932 at Holyoke. Entered from Holyoke High School. *Activities:* Roister Doisters 1; Dance Band 1; Chemistry Club 2, 3, 4; Varsity "M" Club 3, 4; Newman Club 1, 2, 3, 4; Soccer 1, 2, 3, 4; Golf 3, 4; Carnival Ball Committee 3; Senior Banquet Committee 4; Sigma Alpha Epsilon 1, 2, 3, 4 (Secretary 4, President 4).

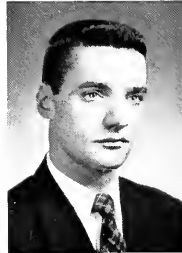

JOSEPH PAUL O'HARE. Chemistry. 154 Walnut St., Holyoke. Born in 1932 at Holyoke. Transfer from Holyoke Junior College. *Activities:* Pre-Medical Club 1; Newman Club 1.

MARTHA OKUN. "Marti". Home Economics. 249 Dickinson St., Springfield. Born in 1932 at Springfield. Transfer from Beston University. *Activities:* INDEX 2, 3; Education Club 3, 4; Home Economics Club 2, 3, 4; Hillel 1, 2, 3, 4; Drill Team 2, 3; Omicron Nu 4; Dean's List 2, 3, 4; Campus Varieties 2; Carnival Committee 3; Knowlton House Treasurer 3.



EDITH ANNA OLESON. "Edie". Sociology. 62 North Prospect St., Amherst. Born in 1932 at Northampton. Entered from Amherst High School. *Activities:* Sociology Club 4; Spanish Club 2; Square Dance Club 1, 2, 3, 4; Women's Athletic Association 1, 2, 3, 4; Student Christian Association 1, 2, 3, 4; Phi Delta Nu 2, 3, 4.

OWEN RICHARD O'NEIL. Government. 3 Corser St., Holyoke. Born in 1932 at Holyoke. Entered from Holyoke High School. *Activities:* Newman Club 1, 2; Soccer 3; Lambda Chi Alpha 2, 3, 4.

**DONALD RICHARD ORMROD**, Physical Education, 162 Millbrook St., Worcester. Born in 1930 at Worcester. Entered from North High School. *Activities*: Phi-Ed Club 1, 2, 3, 4; Football 1; Basketball 1.

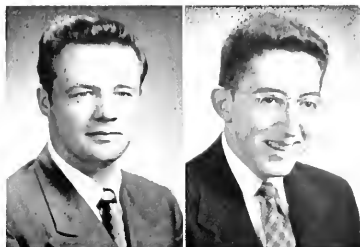

**ANTHONY LOUIS PACHECO**, Zoology, 9 Cleveland St., South Dartmouth. Born in 1932 at New Bedford. Entered from Dartmouth High School. *Activities*: Academic Activities Board 3; Handbook 3 (Business Manager); Orchestra 1; Pre-medical Club 2, 3; Alpha Gamma Rho 1, 2, 3, 4 (Alumni Secretary 3, Secretary 4); Tennis 3; Zoology Club 4.

**BARBARA SUE PADDEN**, Science-Education, 342 Sargent St., Holyoke. Born in 1932 at Holyoke. Entered from Holyoke High School. *Activities*: Handbook 2; INDEX 4; Roister Doisters 3, 4; Operetta Guild 2, 3, 4; Education Club 3, 4; Spanish Club 2; Women's Athletic Association 1, 2, 3, 4; Newman Club 1, 2, 3, 4; M.T.R.P. 2, 3; Little Indian Frosh Paper 1.



**ALBIN RAYMOND PALCZYNSKI, JR.** Mechanical Engineering, 128 Grover St., Springfield. Born in 1926 at Westfield. Transfer from University of Oklahoma. *Activities*: American Society of Mechanical Engineers 3, 4; Society of Automotive Engineers 4; Dean's List 1, 2; Upsilon Mu Epsilon (Honorary Engineering Society) 3, 4 (Treasurer 3; President 4).

**MARILEA ANNE PAPALIA**, Animal Husbandry, Stonehouse, Olean St., Worcester. Born in 1932 at Worcester. Entered from Classical High School. *Activities*: Animal Husbandry Club 4; Newman Club 1, 2, 3, 4; Little International Livestock Show 3; Dean's List 1, 2, 3, 4; Honors Work 4; Judging Teams 3, 4; International Club 2.

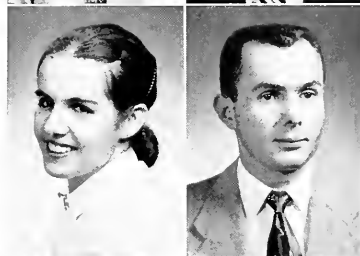

**JOHN EDWARD PAPP**, "Pappy", Mathematics, Main Rd., North Falmouth. Born in 1932 at New Bedford. Entered from Lawrence High School. *Activities*: Math Club 3, 4; Newman Club 1; Dean's List 1; Military Ball Committee 3.

**ANTHONY JAMES PAPPAS**, "Tony", Philosophy, 608 North Main St., Palmer. Born in 1932 at Palmer. Entered from Palmer High School.



**JULIA MAY PARMELEE**, "Julie", Home Economics, 185 Elm St., Woodstown, New Jersey. Born in 1932 at Salem, New Jersey. Entered from Woodstown Public School. *Activities*: Band 1, 2, 3, 4; Operetta Guild 4; Education Club 3; 4-H Club 1; Home Economics Club 1, 2, 3, 4 (Treasurer 2); Student Christian Association 1, 2; Dean's List 3; Pi Beta Phi 1, 2, 3, 4.

**EDWARD J. PARRY, JR.** Business Administration, 187 West Park St., Lee. Born in 1930 at Philadelphia, Pennsylvania. Entered from Lenox Preparatory School. *Activities*: Dean's List 2.

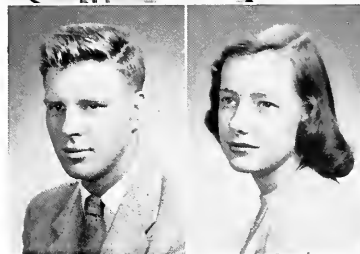

**VIRGINIA ANN PARSONS**, "Ginny", Sociology, 98 Spring St., Northampton. Born in 1932 at Northampton. Entered from Northampton High School. *Activities*: Roister Doisters 1, 2; Operetta Guild 2; Naiads 2, 3; Sociology Club 3, 4; Women's Athletic Association 2, 3, 4; Drill Team 2, 3; Ski Club 1, 2; Inter-Class Plays 1; Dean's List 2, 3, 4; Carnival Ball Committee 3; Carnival Committee 2; Soph-Senior Hop Committee 2; Kappa Kappa Gamma 1, 2, 3, 4 (Scholarship Chairman 4).



JOHN JOSEPH PASTERIS. Accounting. 124 Melville St., Springfield. Born in 1932 at Springfield. Entered from Springfield Technical High School. *Activities:* Varsity "M" Club 3, 4; Newman Club 1, 2, 3, 4; Basketball 1; Baseball 1, 2; Dean's List 2, 3.

KATHLEEN PATCH. "Kathy". French. 11 Masonic Ave., Shelburne Falls. Born in 1932 at Greenfield. Entered from Arms Academy. *Activities:* Education Club 3, 4; French Club 1.



RICHARD SHELDON PATTERSON. Entomology. 93 Van Vechten St., Waltham. Born in 1932 at Waltham. Entered from Waltham High School. *Activities:* Fencing Club 2; Fernald Entomological Club 2, 3, 4; Outing Club 4; Rod and Gun Club 2; Edwards Fellowship 2, 3; Dean's List 3; QTV 3, 4.

DONALD ALAN PEARSE. "Don". History. 158 West Wyoming Ave., Melrose. Born in 1932 at Stoneham. Entered from Melrose High School. *Activities:* Band 1, 2, 3, 4 (Drum Major 3, 4, Manager 4); Newman Club 4; Sigma Alpha Epsilon 1, 2, 3, 4.



IRVING THURE PEARSON. Industrial Administration. 3 Ockway St., Worcester. Born in 1931 at Worcester. Entered from Tilton School. *Activities:* Business Administration Club 3, 4; Theta Chi 1, 2, 3, 4; Soccer 1; Ski Team 2, 3, 4; Ski Club 1, 2; Carnival Ball Committee 3; Sophomore-Senior Hop Committee 2, 3.

JOYCE A. PECK. Home Economics. Winter St., Barre. Born in 1932 at Worcester. Entered from Barre High School. *Activities:* INDEX 4; Chorale 3, 4; Operetta Guild 3, 4; Home Economics Club 1, 2, 3, 4; Women's Athletic Association 3, 4; Westey Foundation 1, 2; Dean's List 1, 2, 3; Campus Varieties 3, 4; Omicron Nu 4; Kappa Alpha Theta 1, 2, 3, 4 (Fraternity Educator 4).

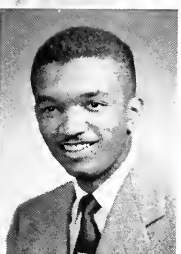

ROBERT DONALD PEDIGREE. "Bob". Physical Education. 136 High St., Greenfield. Born in 1931 at Greenfield. Entered from Greenfield High School. *Activities:* Phi-Ed Club 3, 4; Varsity "M" Club 3, 4; Baseball 1, 2, 3, 4 (Captain 1, 3, 4).

JOHN GORRETT PENN. "Jack". Sociology. 12 Von Nido Ave., Pittsfield. Born in 1932 at Pittsfield. Entered from Pittsfield High School. *Activities:* Sociology Club 2, 3, 4; Newman Club 1, 2, 3, 4; Senate 1; Maroon Key 2 (Vice-President); Parents Day Committee 1; Phi Mu Delta 1, 2, 3, 4 (Rushing Chairman 2, Vice-President 4).



FRANK STEVENS PERRIN. Entomology. 39 Bridge St., Amherst. Born in 1929 at Worcester. Entered from Westboro High School. *Activities:* Fernald Entomological Club 2, 3, 4; German Club 4; Dean's List 2, 3, 4; Sigma Alpha Epsilon 1, 2, 3, 4 (Vice President 3).

JOAN MARIE PERRINO. "Jo". English. Harvard Rd., Littleton. Born in 1933 at Boston. Entered from Ayer High School. *Activities:* INDEX 3; Operetta Guild 3; Math Club 3, 4 (Treasurer 4); Women's Athletic Association 1, 2, 3, 4 (Board Member 3); Newman Club 1, 2, 3, 4; House Counselor 4; M.T.R.P. 2, 3; Dean's List 1, 2, 3, 4.

JOSEPH RICHARD PERROZZI. "Joe". Food Technology. 10 Observatory Ave., Haverhill. Born in 1925 at Haverhill. Entered from Haverhill High School. *Activities*: Food Technology Club 3, 4; Dean's List 1, 2, 3.



JOANNE MARIE PETERSEN. "Jo". History. 159 Solier St., Cohasset. Born in 1932 at Cohasset. Entered from Cohasset High School. *Activities*: Square Dance Club 1, 2, 3, 4; Newman Club 1, 2, 3, 4; Dean's List 2.

CONSTANCE LOUISE PETERSON. "Pete". Mathematics. 46 Park Vale Ave., Allston. Born in 1933 at Pasadena, California. Entered from Girls' Latin School. *Activities*: Operetta Guild 3, 4; Math Club 3, 4 (President 4); Naiads 1, 2, 3, 4; Women's Athletic Association 1, 2, 3, 4; Student Christian Association 1, 2, 3, 4; Savoyards 2; M.T.R.P. 2; Dean's List 1, 2, 3; Campus Varieties 4.



JAMES PETRUZZELLA. "Jim". Chemical Engineering. 123 Danforth Ave., Pittsfield. Born in 1932 at Pittsfield. Entered from Pittsfield High School. *Activities*: Chemical Engineering Club 1, 2, 3, 4 (Treasurer 3, 4, Program Director 3, 4); Dean's List 1, 2, 3, 4.

JOSEPH L. PHELAN. "Pheno". General Business. 143 Brayton Ave., Fall River. Born in 1932 at Springfield. Entered from Coyle High School, Taunton. *Activities*: Varsity "M" Club 3, 4; Newman Club 1, 2, 4; Football 1, 2, 3, 4; Track 1, 3; Ski Club 1; Carnival Ball Committee 3; Phi Sigma Kappa 1, 2, 3, 4.



ABBIE ISABELLE PHELPS. "Ab". Home Economics. South St., Bernardston. Born in 1932 at Bernardston. Entered from Powers Institute. *Activities*: Operetta Guild 3; Home Economics Club 1, 2, 3, 4 (Vice President 3; Senior Representative 4); Outing Club 1; Square Dance Club 2, 3; Women's Athletic Association 1, 2, 3, 4; Edwards Fellowship 1, 2; Student Christian Association 3, 4; Isogon 4; Chaplain's Council 3, 4; House Counselor 3, 4 (House Chairman 4); Dean's List 3; Campus Varieties 4.

ROBERT ARTHUR PHILLIPS. "Bob". Public Health. 6 Granite Rd., Saugus. Born in 1929 at Saugus. Entered from Saugus High School. *Activities*: Bacteriology Club 3, 4 (Vice-President 4).



CYNTHIA MORSE PHIPPEN. Home Economics. 17 Lloyd St., Winchester. Born in 1933 at Winchester. Entered from Winchester High School. *Activities*: Education Club 3, 4; Home Economics Club 2, 3, 4; Outing Club 1; Square Dance Club 1, 2; Women's Athletic Association 2, 4; Edwards Fellowship 1.

EUGENE D. PICARD. "Gene". Government. 25 Church St., Spencer. Born in 1932 at Spencer. Entered from David Prouty High School. *Activities*: Interfraternity Council 2, 3, 4 (Vice-President 3); Adelpia 4; Maroon Key 2 (President); Theta Chi 1, 2, 3, 4 (Historian 2).



EDWARD ROBERT PIERCE. "Ed". Mechanical Engineering. 37 Danae Ln., Amherst. Born in 1922 at St. Stephen, New Brunswick. Entered from St. Stephen's High School. *Activities*: Collegian 4; Agricultural Engineering Club 1, 2, 3, 4 (Vice-President 3, President 4); Mechanical Engineering Club 3, 4; Varsity "M" Club 2, 3, 4; Judson Fellowship 1, 2, 3, 4; Student Christian Association 2, 3, 4; Cross Country 1, 2, 3, 4; Winter Track 1, 2, 3, 4; Spring Track 1, 2, 3, 4; Theta Chi 1, 2, 3, 4.

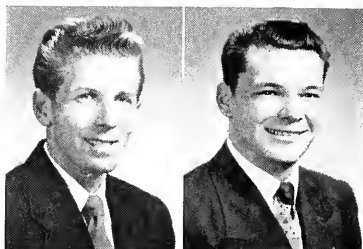

LEONARD ALBERT PIERCE. "Lenny". Forestry. Wenham St., Plymouth. Born in 1931 at Wareham. Entered from Plymouth High School. *Activities:* Forestry Club 2, 3, 4; Alpha Gamma Rho 1, 2, 3, 4.

JOSEPH LEONARD PIGNATIELLO. "Joe". Physics. 7 Ellesmere St., Worcester. Born in 1930 at Fitchburg. Transfer from Worcester Junior College. *Activities:* Electrical Engineering Club 3; Lutheran Club 4.

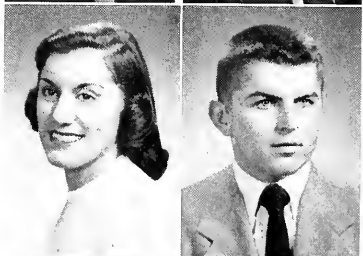

CHRISTINE PLATSIS. "Chris". Political Science. 50 Franklin St., Haverhill. Born in 1932 at Haverhill. Entered from Haverhill High School. *Activities:* INDEX 3, 4; Roister Doisters 2; Operetta Guild 2, 3, 4; Chrysostom Club 1, 2, 3, 4 (Secretary 4); Education Club 4; International Relations Club 3, 4; Women's Athletic Association 2, 3; Student Christian Association 3, 4; Chaplain's Council 4; Campus Varieties 2; Carnival Committee 2; Mother's Week-End Committee 2.

FRANCIS ANTHONY PODLESNEY. "Frank". Marketing. 412 Main St., South Deerfield. Born in 1932 at South Deerfield. Entered from Deerfield High School. *Activities:* Business Administration Club 3, 4; Newman Club 3, 4; Dean's List 3; Phi Sigma Kappa 3, 4.

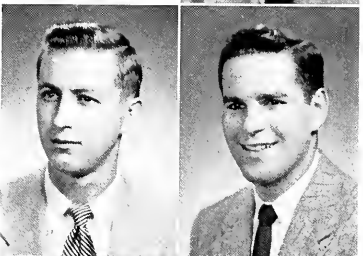

RICHARD DONALD POIRIER. Chemistry. 472 Clarendon St., Fitchburg. Born in 1931 at Fitchburg. Transfer from Fitchburg State Teachers College. *Activities:* Chemistry Club 1, 2, 3, 4.

ROBERT POLLACK. "Bob". Mathematics. 32 Columbus Ave., Holyoke. Born in 1933 at Springfield. Entered from Holyoke High School. *Activities:* Chorale 1; Operetta Guild 2, 3, 4; Math Club 2, 3; Hillel 1, 2, 3; Dean's List 1, 3; Campus Varieties 1; Alpha Epsilon Pi 1, 2, 3, 4.

WILLIAM MORGAN POTTS. "Bill". Government. 71 South Park Ave., Longmeadow. Born in 1932 at Worcester. Entered from Classical High School. *Activities:* INDEX 3, 4 (Business Manager 4); Little Indian Staff 1; Newman Club 1, 2, 3, 4; Sigma Alpha Epsilon 3, 4 (Pledge Trainer 4, Chaplain 4).

JOSEPH ALBERT POWERS. "Diamond Joe". Food Technology. 156 Benedict Rd., Pittsfield. Born in 1931 at Swampscott. Entered from St. Joseph's High School. *Activities:* Food Technology Club 3, 4 (Vice-President 3, 4); Newman Club 1, 2, 3, 4; Inter-Fraternity Council 2, 3, 4; Adelpia 4 (President); MTRP 3, 4; Dean's List 1; Campus Varieties 4 (Co-Chairman 4); Campus Chest Committee 4; Carnival Committee 4; Mother's Week-End Committee 1; Soph-Senior Hop Committee 2; Inter-Greek Ball Committee 2, 3 (Chairman 3); Lambda Chi Alpha 1, 2, 3, 4 (House Manager 2, 3, Steward 3).

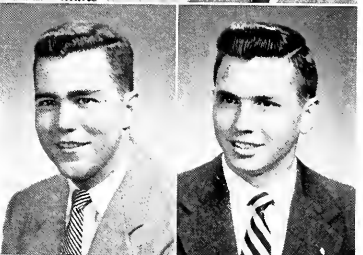

HELEN MARIE PRAETZ. Mathematics. 101 Knox St., Lawrence. Born in 1933 at Lawrence. Entered from Lawrence High School. *Activities:* Handbook 2, 3; Roister Doisters 2, 3; Operetta Guild 2, 3, 4; Education Club 3, 4; German Club 1; Math Club 1, 2, 3, 4 (Vice-President 3); Newman Club 1, 2, 3, 4; Dean's List 3, 4.

LOUISE ANNE PRIDE. "Suzy". English. Dudley Rd., South Sudbury. Born in 1932 at Sudbury. Transfer from University of Cincinnati. *Activities:* Roister Doisters 2, 3; Chorus 2; Operetta Guild 3, 4; Women's Athletic Association 2, 3, 4; Savoyards 2; Dean's List 2; Campus Varieties 3, 4; Pi Beta Phi 3, 4.



**PAUL INGHAM PUDDINGTON**, "Pudd". Chemistry, 60A High St., Hanson. Born in 1933 at Springfield. Entered from Mt. Hermon School. *Activities*: Chemistry Club 2, 3, 4; Varsity "M" Club 3, 4; Soccer 1, 2, 3, 4 (Captain 4); Lacrosse 2; Dean's List 1, 3, 4; Sigma Alpha Epsilon 1, 2, 3, 4.



**ROBERT ELLIS PYWELL**, "Py". Forestry, 126 Burget Ave., Medford. Born in 1922 at Boston. Entered from Lincoln Preparatory School. *Activities*: Forestry Club 1, 2, 3, 4; Ski Club 1; Interfraternity Judiciary Board 3 (Vice-Grand-Justice); Horticulture Show 1, 2, 3, 4; QTY 1, 2, 3, 4 (President 4).



**RICHARD WILLIAM QUINZANI**, "Dick". Electrical Engineering, 44 Wood Terr., Frammingham. Born in 1928 at Frammingham. Transfer from Worcester Junior College. *Activities*: Electrical Engineering Club 2, 3, 4; Newman Club 2, 4; American Institute of Electrical Engineers 2, 3, 4.

**PAUL ROSWELL RAYMOND**, Zoology, 25 Vermont Ave., Dracut. Born in 1933 at Dracut. Entered from Dracut High School. *Activities*: Phi Sigma Kappa 3, 4.

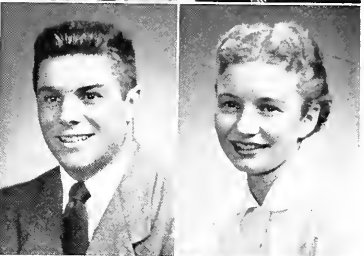

**CHARLES EDWIN REDMAN**, "Chuck". Poultry Husbandry, 29 South Pleasant St., Amherst. Born in 1931 at Pawtucket, R. I. Entered from Mansfield High School. *Activities*: Varsity "M" Club 2, 3, 4; Newman Club 1, 2, 3, 4 (Vice President 3); Interfraternity Council 3, 4 (Secretary); Football 1, 2, 3, 4; Dean's List 2, 3; Carnival Ball Committee 3; Sigma Alpha Epsilon 1, 2, 3, 4 (Secretary 3).

**JOAN SIMKINS REDMAN**, Economics, 29 South Pleasant St., Amherst. Born in 1933 at Flushing, N. Y. Entered from Great Neck High School. *Activities*: University Concert Association 2, 3; Operetta Guild 1, 2, 3; Women's Athletic Association 1, 2; Dean's List 2, 3; Carnival Ball Committee 3; Chi Omega 1, 2, 3, 4.

**HERMAN RONALD RESNICK**, "Ozzie". Food Technology, 36 Highland Ave., Cambridge. Born in 1932 at Boston. Entered from Chelsea High School. *Activities*: Collegian 2, 3 (Circulation Manager 3); Food Technology Club 3, 4 (Secretary 4); U. of M. Amateur Radio Association 2, 4; Hillel Foundation 1, 2, 3, 4; Tau Epsilon Phi 1, 2, 3, 4 (Assistant Bursar 2; Housemanager 3); Freshman Basketball Manager 1; Military Ball Committee 2, 3, 4; Spring Day Committee 3.

**CHARLES FRANCIS REEVES**, "Chuck". Civil Engineering, 411 Lake Ave., Worcester. Born in 1929 at Lowell. Transfer from U. S. Merchant Marine Academy, Kings Point. *Activities*: Dean's List 2, 3, 4; American Society of Civil Engineers 2, 3, 4 (President 4).

**WILLIAM JOHN REX**, "Bill". Physical Education, 475 Franklin St., Mansfield. Born in 1931 at Boston. Entered from Monson Academy. *Activities*: Education Club 3, 4 (President 4); Phi-Ed Club 1, 2, 3, 4; Varsity "M" Club 2, 3, 4 (Treasurer 4); Varsity Football 1, 2, 3, 4; Class Officer 4 (Treasurer); Dean's List 3, 4; Lambda Chi Alpha 2, 3, 4.

**ELBERT LAWRENCE RICHARDS**, "Bert". Chemical Engineering, 91 Lynton St., South Hadley. Born in 1932 at South Hadley. Entered from South Hadley High School. *Activities*: Chemical Engineering Club 1, 2, 3, 4 (Secretary 3); Newman Club 1, 2, 3, 4; Dean's List 3; Phi Mu Delta 2, 3, 4.

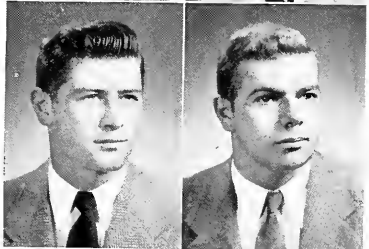
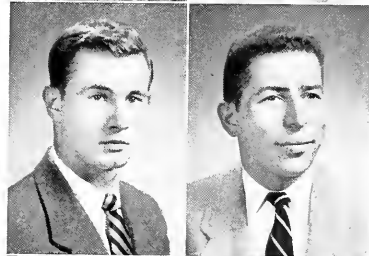

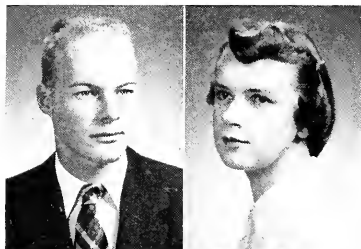

**WILLIAM RIPLEY III. "Rip".** Forestry. 13 Beechwood St., Cohasset. Born in 1931 at Weymouth. Entered from Cohasset High School. *Activities:* Forestry Club 3, 4; Carnival Committee 3; Kappa Sigma 2, 3, 4.

**JANE CAROLEN ROBERTS.** Pre-Med. King St., Groveland. Born in 1932 at Groveland. Entered from Groveland High School. *Activities:* Operetta Guild 1, 2, 3, 4; Pre-Medical Club 3, 4; Dean's List 1, 2, 3, 4; Honors Work 4; Campus Varieties 3.

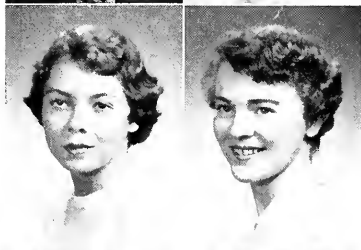

**JANET MAY ROBINSON. "Jan".** Government. Pleasant St., Mendon. Born in 1932 at Worcester. Entered from Mendon High School. *Activities:* IΣOEX 3, 4; Education Club 4; International Relations Club 4; Dean's List 1, 2, 3; Carnival Committee 2, 3; Pi Beta Phi 1, 2, 3, 4 (Historian 3).

**PHYLLIS J. ROBINSON. "Phyll".** English. 8 Storkey Ave., Attleboro. Born in 1932 at Attleboro. Entered from Attleboro High School. *Activities:* IΣOEX 3, 4; Operetta Guild 3, 4; Women's Athletic Association 1, 2, 3, 4; Edwards Fellowship 1, 2; Student Christian Association 1, 3, 4; Panhellenic Council. 2, 3, 4; Scrolls 2; Pi Beta Phi 1, 2, 3, 4.

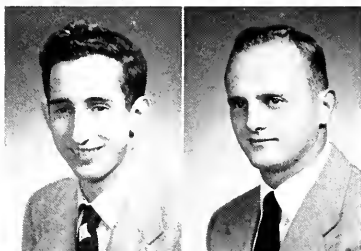

**MORRIS ROBERT RODMAN. "Moe".** Poultry Husbandry. 200 Mountain St., Sharon. Born in 1932 at Boston. Entered from Sharon High School. *Activities:* Hillel Foundation 1, 2, 3, 4; Military Ball Committee 2; Air Cadet Squadron 1, 2; Tau Epsilon Phi 1, 2, 3, 4.

**JOSEPH RICHARD ROGERS III.** Physical Education. Strong St., Amherst. Born in 1931 at Worcester. Entered from Amherst High School. *Activities:* Education Club 3, 4; Phi-Ed Club 1, 2, 3, 4; Varsity "M" Club 2, 3, 4; Swimming 1, 2, 3, 4; Pistol Team 2, 3, 4; Theta Chi 2, 3, 4 (Pledge Marshal 4).

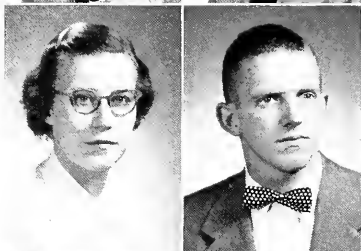

**DOROTHY ANN ROHAN. "Dot".** Bacteriology. Born in 1926 at Holyoke. Transfer from Massachusetts General Hospital School of Nursing.

**STEPHEN LEWIS ROOT.** Pomology. 51 North Main St., West Hartford, Conn. Born in 1927 at West Hartford. Transfer from Kenyon College. *Activities:* Pomology Club 1, 2, 3, 4 (Secretary 3, Vice-President 4); Lacrosse 2; Wrestling 3; Horticulture Show Council 4.

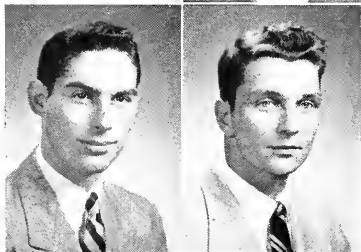

**ROBERT EDWIN ROSA. "Bob".** Landscape Architecture. 45 Pond St., Westwood. Born in 1930 at New Haven, Connecticut. Entered from Weymouth High School. *Activities:* Landscape Architecture Club 2, 3, 4; Interfraternity Council 2, 3; Intermural Football 2, 3, 4; Intermural Softball 2, 3, 4; Dean's List 3, 4; Inter-Greek Ball Committee 3; Horticulture Show 2, 3, 4; Q.T.V. 2, 3, 4 (Social Chairman 3; Vice President 4).

**MARVIN ROSEN. "Marv".** Marketing. 235 Freeman St., Brookline. Born in 1931 at Boston. Entered from Brookline High School. *Activities:* Collegian 1, 2 (Circulation Manager 2); Business Administration Club 3, 4; Hillel 1, 2, 3, 4; Military Ball Committee 3; Tau Epsilon Phi 1, 2, 3, 4 (House Manager 4).



**JUDITH ROSNICK**, "Judy", Home Economics, 52 Eldridge St., Springfield. Born in 1933 at Springfield. Transfer from American International College. *Activities*: Handbook 3; INDEX 4; Operetta Guild 3; Education Club 4; Home Economics Club 2, 3, 4; Women's Athletic Association 2, 3, 4; Hillel 2, 3, 4; Sigma Delta Tau 3, 4.



**BEVERLY ROSS**, "Bev", Merchandising, 7 Richmond Rd., Natick. Born in 1933 at Newton. Entered from Natick High School. *Activities*: Roister Doisters 2; Chorus 3; Business Administration Club 4; Home Economics Club 1, 2, 3, 4; Wesley Foundation 1; Dean's List 1, 2, 3, 4; Campus Varieties 3.

**JAMES D. ROSS**, Finance, 15 Millbury St., Grafton. Born in 1923 at Grafton. Entered from Wentworth Institute. *Activities*: Business Administration Club 3, 4; Outing Club 2; Edwards Fellowship 1, 2, 3, 4; Student Life Committee 3; Dean's List 1, 2, 3; Instructor Air ROTC 2, 3, 4; Phi Sigma Kappa 3, 4.



**PRISCILLA CHRISTINE RUDER**, "Pris", Landscape Architecture, 54 Snell St., Amherst. Born in 1932 at Pittsburgh, Pa. Transfer from Colby College. *Activities*: Chorus 2; Operetta Guild 2, 3, 4; Landscape Architecture Club 2, 3, 4 (Secretary); Women's Athletic Association 4; Dean's List 3, 4; Carnival Ball Committee 3, 4; Senior Week Committee 4; Horticulture Show 2, 3, 4; Horticulture Show Council 3, 4; Kappa Kappa Gamma 2, 3, 4 (President 4).

**BARBARA ROSE RUGANI**, "Rugg", Home Economics, 37 Girard Ave., Springfield. Born in 1932 at Springfield. Entered from Springfield Technical High School. *Activities*: Operetta Guild 3, 4; Home Economics Club 2, 3, 4; Women's Athletic Association 1, 2, 3, 4; Newman Club 1, 2, 3, 4; Soph-Senior Hop Committee 4 (Co-Chairman).

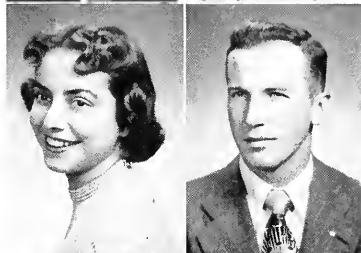

**ROBERT HARPER RUSSELL**, "Sharky", Chemistry, 659 Southbridge St., Worcester. Born in 1931 at Worcester. Entered from South High School. *Activities*: Operetta Guild 3, 4; Fencing Club 1, 2 (Master-at-Arms 2); Senate 3, 4 (Chairman Public Relations 4); Freshman Cross Country 1; Assistant Drill Master 3, 4; Theta Chi 2, 3, 4.

**BARBARA ANN RYAN**, "Barb", Elementary Education, 22 Curtis Terr., Pittsfield. Born in 1932 at Pittsfield. Entered from St. Joseph's High School. *Activities*: INDEX 4; University Concert Association 2, 3; Operetta Guild 2, 3, 4; Education Club 3, 4; Newman Club 1, 2, 3, 4; Carnival Ball Committee 3; Chi Omega 3, 4.



**PHYLLIS ANNE SALVINI**, "Phyl", English, Prospect Terr., Chester. Born in 1932 at Westfield. Entered from Chester High School. *Activities*: Handbook 3; INDEX 4; Chorale 3; Operetta Guild 3, 4; Education Club 3, 4; U. of M. Broadcasting Association 4; Women's Athletic Association 1, 2, 3, 4; Newman Club 1, 2, 3, 4; Dean's List 2; Old Chapel Bells 2, 3, 4.

**JOYCE SARGENT**, Home Economics, Old Ayer Rd., Groton. Born in 1932 at Ayer. Entered from Groton High School. *Activities*: Home Economics Club 2, 3, 4; Square Dance Club 2, 4; Women's Athletic Association 1, 2, 3, 4.

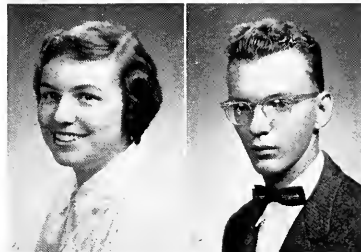

**JOHN ROBERT SAULNIER**, English, 269 Ash St., Reading. Born in 1931 at Gilbertville. Entered from North Brookfield High School. *Activities*: Chorus 1; Geology Club 1, 2, 3; Newman Club 1, 2; Dean's List 3; Campus Varieties 3.



MARIE ELIZABETH SAUNDERS. English. P.O. Box 67, Griswoldville. Born in 1932 at Newport, R. I. Entered from Arms Academy. *Activities:* Education Club 3, 4; Dean's List 2, 3.

BERNARD KARL SAYDLOWSKI. "Bernie". Chemical Engineering. North St., Hatfield. Born in 1932 at Northampton. Entered from Smith Academy. *Activities:* Chemical Engineering Club 1, 2, 3, 4 (Vice-President 3, 4, Program Chairman 4); Dean's List 1, 2, 3, 4; Military Ball Committee 4.

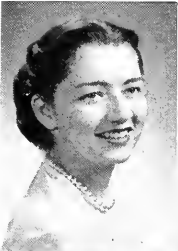

DOROTHY ALICE SAZAMA. "Alice". Education. North Rd., Hampden. Born in 1932 at Vincennes, Indiana. Entered from Springfield Classical High School. *Activities:* Newman Club 2, 3, 4; Dean's List 3.

CARMELO JOSEPH SCUDERI. Mechanical Engineering. 71 Brunswick St., Springfield. Born in 1925 at Springfield. Entered from Technical High School. *Activities:* American Society of Mechanical Engineers 3, 4; Dean's List 1, 2; Upsilon Mu Epsilon 3, 4 (Vice President 4).



DAVID PHILLIP SEGAL. "Dave". Food Technology. 298 Waltham St., West Newton. Born in 1931 at Cambridge. Entered from Newton High School. *Activities:* Food Technology Club 3, 4; Hillel 1, 2, 3; Senate 1; Maroon Key 2; Inter-Class Plays 1; MTRP 2, 3; Spring Day Committee 2; WMUA 3; Sigma Phi Epsilon 1, 2, 3, 4 (Steward 4).

HERMIA IRVINA SEIDMAN. Elementary Education. 128 Commonwealth Ave., Springfield. Born in 1932 at Springfield. Entered from Springfield Classical High School. *Activities:* Collegian 3, 4 (Subscription Manager 3, 4); Education Club 3, 4; German Club 2; Hillel 1, 2, 3, 4 (Recording Secretary 3, Editor of "Hillelite" 2, 3; Corresponding Secretary 2); Scrolls 2; Dean's List 1, 2, 3, 4; Women's Athletic Association 4; Sigma Delta Tau 1, 2, 3, 4 (Stewardess 4).



DONALD GEORGE SHAW. Physics. 13 Belmont Ave., Northampton. Born in 1929 at Northampton. Transfer from Worcester Junior College.

NATHAN REID SHAW. "Nate". Chemistry. 130 Hillside Rd., Franklin. Born in 1932 at Providence, R. I. Entered from Franklin High School. *Activities:* Band 3, 4; Chemistry Club 3, 4; Chemical Engineering Club 3; American Chemical Society Student Affiliate 3, 4.



MARY ANN SHEA. English. 6 Taylor St., Holyoke. Born in 1931 at Holyoke. Transfer from Massachusetts School of Art. *Activities:* Quarterly 3, 4 (Literary Staff 3, Editor 4); Education Club 4; Women's Athletic Association 3, 4; Newman Club 4; Commuter's Club 4; University of Massachusetts Literary Discussion Association 4.

RICHARD NEVILLE SHEA. History. 9 Gardner St., Newton. Born in 1932 at Waltham. Transfer from Newton Junior College. *Activities:* Education Club 3, 4; Newman Club 3, 4.

BARBARA PATRICIA SHORT, "Barb". Psychology. 18 Wellesley Rd., Scituate. Born in 1932 at Cambridge. Transfer from University of Maine. *Activities:* Operetta Guild 3, 4; Dean's List 2, 3, 4.



AUDREY SUVALLE SHUMAN. Sociology. 19 Owen St., Mattapan. Born in 1933 at Boston. Entered from Girls' Latin School. *Activities:* INDEX 3, 4 (Statistics Editor 4); Operetta Guild 4; Sociology Club 3, 4; Women's Athletic Association 1, 2, 3, 4; Hillel 1, 2; Dean's List 2, 4; Sigma Delta Tau 2, 3, 4.

ALLEN LESLEY SHUMWAY, JR. "Al". English. The Bars, Deerfield. Born in 1932 at Greenfield. Entered from Deerfield High School. *Activities:* Collegian 2, 3, 4 (Editor 3; Sports Editor 3, 4); Dance Band 2, 3, 4; Swimming Team 4 (Manager 4); Cross Country 1; Alpha Phi Omega 1, 2, 3, 4; Pistol Team 3, 4 (Manager 3); Military Ball Committee 2; WMUA 1; Press Club 3 (President 3); University Jazz Band 2; Phi Sigma Kappa 2, 3, 4.



JOYCE ANNETTA SILVA, "Cricket". Sociology. 46 Edwards St., Springfield. Born in 1933 at Arkansas City, Kansas. Entered from High School of Commerce. *Activities:* Operetta Guild 3, 4; Sociology Club 2, 3, 4 (Publicity 3, President 4); Women's Athletic Association 1, 2; Dean's List 1, 3, 4; Student Vocational Committee 4; WMUA 1.

RICHARD DANIEL SILVERMAN, "Dick". Industrial Engineering. 86 Audubon Drive, Chestnut Hill. Born in 1932 at Boston. Entered from Newton High School. *Activities:* Alpha Epsilon Pi 1, 2, 3, 4.

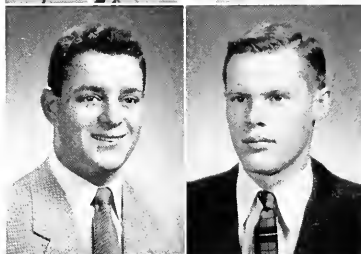

JOHN F. SKIBISKI, JR. "Skibby". Olericulture. Elizabeth Rock, Northampton. Born in 1930 at Northampton. Entered from Hebron Academy. *Activities:* Olericulture Club 1, 2, 3, 4 (President 4); Channing Club 1, 2, 3, 4; Dean's List 3, 4; Judging Teams 3, 4; Horticultural Show 1, 2, 3, 4; Horticulture Show Council 3, 4.

GILBERT MORTON SLOVIN, "Gil". Marketing. 29 Bridgeport St., Worcester. Born in 1932 at Worcester. Entered from Classical High School. *Activities:* Alpha Epsilon Pi 1, 2, 3, 4 (Steward 4).

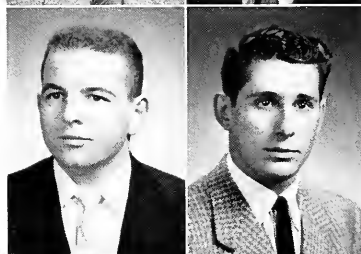

PETER W. SMITH, "Pete". Marketing. 221 Worcester St., North Grafton. Born in 1931 at Worcester. Entered from Major Edwards High School. *Activities:* Business Administration Club 3, 4; U. of M. Broadcasting Association 1; Theta Chi 1, 2, 3, 4.

ROBERT DOUGLAS SMITH, "Bob". Dairy Industry. 379 High St., Hanson. Born in 1933 at Boston. Entered from Whitman High School. *Activities:* Baseball 1, 2; Judging Team 4; Intramural Basketball 1, 2, 3, 4; Sigma Alpha Epsilon 1, 2, 3, 4.



CHESTER LOUIS SMOLA. Entomology. 75 North St., Three Rivers. Born in 1924 at Three Rivers. Entered from Monson Academy. *Activities:* Fernald Entomological Club 3, 4; Rod and Gun Club 3; Newman Club 1, 4.



**HAROLD ROGER SOUTTER**. "Hal". Industrial Administration. 72 Reuter Ave., Pittsfield. Born in 1932 at Pittsfield. Entered from Pittsfield High School. *Activities*: INDEX 4; Business Administration 2, 3, 4; Newman Club 2, 3, 4; Senior Class Graduation 4 (Co-Chairman Program Committee 4); Sigma Alpha Epsilon 2, 3, 4 (Publicity Chairman 4).

**SOPHIA SOWYRDA**. "Soph". Bacteriology. 68 West Grove St., Middleboro. Born in 1932 at Middleboro. Entered from Memorial High School. *Activities*: Bacteriology Club 3, 4 (President 4); Women's Athletic Association 1, 2, 3, 4; Newman Club 1, 2, 3, 4; Senate 1, 2, 3 (Chairman Women's Honors Convocation 2, 3; Chairman Women's Affairs Committee 2, 3; Chairman Activities Committee 2, 3); House Counselor 4 (House Chairman 4); Carnival Ball Committee 3; Chairman Student Leaders Conference 3, 4; Isogon Award 3.



**WILLIAM CHARLES SPAT**. Accounting. Millers Falls Rd., Millers Falls. Born in 1931 at Greenfield. Entered from Turners Falls High School. *Activities*: Business Administration Club 2, 3, 4; Lambda Chi Alpha 1, 2, 3, 4 (Treasurer 3, 4).

**SHEILA SYDNE SPOONER**. Dietetics. 93 Oak St., Natick. Born in 1933 at Newton. Entered from Natick High School. *Activities*: Home Economics Club 1, 2, 3, 4; Outing Club 1, 2, 3 (Corresponding Secretary 3); Wesley Foundation 1, 2, 3, 4 (Supper Chairman 2, 3); Phi Delta Nu 1, 2, 3, 4; MTRP 3.

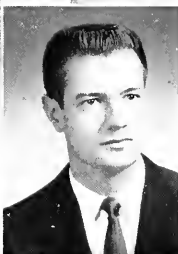
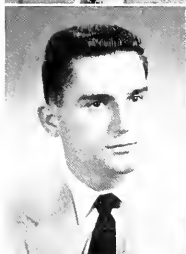

**JAMES T. STAMATOPOULOS**, "Jim". Industrial Psychology. 109 Wells St., Greenfield. Born in 1932 at Greenfield. Entered from Greenfield High School. *Activities*: Psychology Club 4; Canterbury Club 4; Carnival Ball Committee 4; Phi Sigma Kappa 1, 2, 3, 4.

**ROLAND FREDERICK STEBBINS**. "Steb". Pre-Med. 4 Anderson Ave., Holyoke. Born in 1933 at Holyoke. Entered from Holyoke High School. *Activities*: Pre-Medical Club 1, 2, 3, 4; Newman Club 1, 2, 3, 4; Dean's List 1, 3.

**ROBERT ERNEST STEERE, JR.** "Bob". Mechanical Engineering. Chepachet, Rhode Island. Born in 1932 at Chepachet, Rhode Island. Entered from Classical High School, Providence, Rhode Island. *Activities*: Mechanical Engineering Club 3, 4; Varsity "M" Club 2, 3, 4; Student Christian Association 4; Cross Country 1, 2, 3, 4; Winter Track 1, 2, 3, 4 (Captain) Spring Track 1, 2, 3, 4; American Society of Mechanical Engineers 3, 4; Society of Automotive Engineers 4; Dean's List 3; Kappa Sigma 1, 2, 3, 4 (Secretary 4).

**MICHAEL ROBERT STELLUTO**. "Mike". Pre-Medical. 108 Central St., Leominster. Born in 1932 at Leominster. Entered from Leominster High School. *Activities*: Chemistry Club 3, 4; Pre-Medical Club 1, 2, 3, 4 (President 4); Dean's List 1, 2, 3, 4; Honors Work 4.



**PAULINE HILL STEPHAN**. "Pauly". English. 52 Prescott St., Reading. Born in 1932 at Worcester. Entered from Reading High School. *Activities*: Collegian 2, 3, 4 (Editor 4); Band 1; Chorus 2, 3; Operetta Guild 2, 3; Women's Athletic Association 3; Edwards Fellowship 1, 2, 3; Student Christian Association 1, 2, 3, 4; Senate 1, 2; Scrolls 2; Savoyards 2; House Counselor 3, 4 (House Chairman 4); Dean's List 1, 2, 3, 4; Mother's Weekend Committee; Pi Beta Phi 2, 3, 4 (Scholarship Chairman 3).

**WILLIAM CARTWRIGHT STEPHENS**. "Bill". Business Administration. 67 North Union St., Arlington. Born in 1930 at Arlington. Transfer from Boston University. *Activities*: Varsity "M" Club 2, 3, 4; Basketball 2, 3, 4 (Co-Captain 4); Sigma Alpha Epsilon 2, 3, 4.



**HERBERT CLARK STEVENS.** "Herb". Animal Husbandry. Charlton. Born at Charlton. Entered from Charlton High School. *Activities:* Animal Husbandry 1, 2, 3, 4; Square Dance Club 1, 2, 3, 4; Little International Livestock Show 3; Dean's List 3, 4; Judging Team 3; Alpha Gamma Rho 1, 2, 3, 4.



**VIRGINIA MARIE STEWART.** "Ginny". Psychology. 5 Woodland Rd., Ashland. Born in 1932 at Mount Vernon, New York. Entered from Newton High School. *Activities:* Roister Doisters 1, 2, 3, 4 (Program Chairman 3); Operetta Guild 1, 2, 3; Women's Athletic Association 2; Newman Club 1, 2, 3, 4; House Counselor 4; Inter-Class Plays 2, 3; Dean's List 1, 2, 3; Social Committee Knowlton 3; Kappa Kappa Gamma 1, 2, 3, 4.

**ALBERT RENE ST. GERMAIN.** "Saint". Landscape Architecture. 19 Colburn St., Waltham. Born in 1932 at Waltham. Entered from St. Mary's High School. *Activities:* Landscape Architecture Club 2, 3, 4; Newman Club 1, 2, 3, 4; Military Ball Committee 2; Air Cadet Squadron 2; Horticultural Show Council 4; Q.T.V. 1, 2, 3, 4 (Corresponding Secretary 2; Recording Secretary 3; Chaplain 4).



**EDWIN HOLLIS STILES.** "Ed". Landscape Architecture. 27 Nutter Rd., North Reading. Born in 1931 at Medford. Entered from Malden High School. *Activities:* Chorale 3; Operetta Guild 3; Future Farmers of America 1, 2, 3, 4 (President 3); Landscape Architecture Club 1, 2, 3, 4 (Treasurer 4); Square Dance Club 1, 2, 3; Channing Club 1, 2, 3; Student Christian Association 1, 2, 3, 4; House Counselor 3, 4; Dean's List 3; Phi Mu Delta 2, 3, 4.

**RUTH BARBARA STILES.** "Ruthie". Economics. Box 230, Bolton. Born in 1932 at Concord. Entered from Stow Hale High School. *Activities:* Handbook 2, 3 (Assistant Editor 3); INDEX 4 (Assistant Advertising Manager 4); Roister Doisters 2; Economics Honor Society 3, 4; Women's Athletic Association 1, 2, 3; Student Christian Association 1, 2, 3, 4; Drill Team 3, 4; House Counselor 3; Dean's List 1, 3; Soph-Senior Hop Committee 2; Pi Beta Phi 1, 2, 3, 4.



**ROBERT EDWARD STOCKI.** History. 4 Prospect Ave., Greenfield. Born in 1931 at Deerfield. Entered from Deerfield Academy. *Activities:* International Relations Club 4; Newman Club 2; Lacrosse 2, 3, 4.

**EVELYN A. STONE.** Sociology. 38 Oakwood Ave., Auburn. Born in 1932 at Auburn. Entered from Auburn High School. *Activities:* Operetta Guild 3; Sociology Club 2, 3, 4 (Vice-President 3); Women's Athletic Association 2, 3, 4; Canterbury Club 2; Student Christian Association 1, 2; Dean's List 3; Pi Beta Phi 1, 2, 3, 4.



**DAVID ALDEN STOREY.** "Dave". Agricultural Economics. Adams St., Westboro. Born in 1933 at Worcester. Entered from Westboro High School. *Activities:* DeMolay Club 1; Edwards Fellowship 1, 2; Dean's List 2, 3, 4; Honors Work 4; WMUA 1.

**JOHN CHARLES STOTZ.** "Jack". Finance. 132 L St., Turners Falls. Born in 1930 at Turners Falls. Entered from Turners Falls High School.

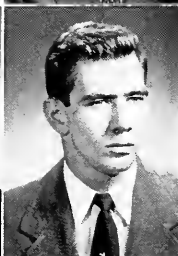

**OSWALD CHARLES STREET.** "Charlie". Accounting. New Boston Rd., Dennis. Born in 1930 at Putnam, Conn. Entered from Yarmouth High School.



RICHARD LEONARD STROMGREN. "Dick". Speech and Drama. College Highway, Southwick. Born in 1932 at Flushing, N. Y. Entered from Westfield High School. *Activities:* Roister Doisters 2, 3, 4 (Executive Board 3, 4); Chorus 1, 2; Operetta Guild 2, 3, 4; Savoyards 2; Folk Singers 2; Inter-Class Plays 2, 3 (Director 3); Dean's List 3; Campus Varieties 4 (Director 4).

MARGARET JANE STROTHIER. "Peggy". Home Economics. 45 Prospect St., Windsor, Conn. Born in 1933 at Hartford, Conn. Entered from John Fitch High School. *Activities:* Women's Athletic Association 1, 2, 3, 4; Student Christian Association 1, 2; Drill Team 1, 2, 3, 4; Dean's List 3, 4; Campus Varieties 2; Sigma Kappa 1, 2, 3, 4 (Social Chairman 4).



GUY GIFFORD STUTZMAN. "Giff". Business Administration. 17 Coshy Ave., Amherst. Born in 1931 at Taunton. Entered from Cushing Academy. *Activities:* Business Administration Club 3, 4 (Treasurer); Senate 2, 3; Basketball 1; Mother's Week-End Committee 1; Theta Chi 1, 2, 3, 4 (Vice-President 4).

RUTH JOAN SUKACKAS. "Mary B". Bacteriology. 73 Spruce St. Portland, Maine. Born in 1932 at Providence, Rhode Island. Entered from Lawrence High School. *Activities:* Orchestra 3, 4; Operetta Guild 3, 4; Bacteriology Club 3, 4; German Club 1; Square Dance Club 2, 3, 4; Women's Athletic Association 1, 2, 3, 4; Newman Club 1, 2, 3, 4; MTRP 2, 3, 4; Dean's List 1; Carnival Committee 3.



EDWARD DENNIS SULLIVAN. "Sully". Government. 75 Hillside Ave., Lawrence. Born in 1932 at Lawrence. Entered from Central Catholic High School. *Activities:* Newman Club 1, 2; Phi Sigma Kappa 2, 3, 4.

WILLIAM ALDRICH SWEENEY. "Bill". Accounting. 62 Chatham Rd., Louneadow. Born in 1932 at Hartford, Conn. Entered from Springfield Classical High School. *Activities:* Business Administration Club 1; U. of M. Broadcasting Association 1, 2; Newman Club 1, 2, 3, 4.



EDWARD ALFRED SWENSON. "Al". Sociology. 19 Adams St., Wilmington. Born in 1932 at Wilmington. Transfer from Northeastern University. *Activities:* Alpha Phi Omega 2, 3, 4, (Vice-President 2, President 3, Alumni Secretary 4).

CONSTANCE SZCZEBAK. "Connie". Home Economics. 126 Fort Pleasant Ave., Springfield. Born in 1932 at Springfield. Entered from Classical High School. *Activities:* Newman Club 1, 3; Dean's List 1, 2, 3, 4.



MILTON C. TAFT. Civil Engineering. Oak St., Uxbridge. Born in 1932 at Shelburne Falls. Entered from Uxbridge High School. *Activities:* Civil Engineering Club 3, 4; Interfraternity Council 3, 4; Maroon Key 2 (Treasurer); Football 1, 2, 3; Phi Sigma Kappa 2, 3, 4 (Sentinel).

PETER CALDWELL TAPPAN. "Pete". Mechanical Engineering. 8 Conant St., Beverly. Born in 1932 at Beverly. Entered from Beverly High School. *Activities:* Ski Club 1, 2; American Society of Mechanical Engineers 1, 2, 3, 4; Society of Automotive Engineers 4; Dean's List 2, 3; Military Ball Committee 2.

DAVID FREDERIC TATHAM. Psychology. 479 Chestnut St., Lynn. Born in 1932 at Wellesley. Entered from Lynn English High School. *Activities*: Operetta Guild 1, 2; Dean's List 3; Spring Day Committee 3; Distinguished Military Student 3; Phi Mu Delta 1, 2, 3, 4 (Secretary 3, Pledgemaster 4).



JACK TATIROSIAN. "Tart". Pre-Med. 81 Pilling St., Haverhill. Born in 1932 at Haverhill. Entered from Haverhill High School. *Activities*: Chemistry Club 3, 4; Pre-Med Club 3, 4; Dean's List 1, 3; Mills Dorm House President 4.

PAULA TATTLEBAUM. Government Economics. 10 Wilmington Ave., Dorchester. Born in 1933 at Boston. Entered from Dorchester High School for Girls. *Activities*: INDEX 3, 4 (Managing Editor 4); Quarterly 3, 4 (Secretary 3, 4); Economics Honor Society 3, 4 (Publicity Chairman 3, Vice-President 4); Math Club 3; Hillel 1, 2, 3, 4; Isogon 4; Interclass Plays 1; Phi Kappa Phi 4; Dean's List 1, 2, 3, 4; Honors Work 4; Campus Varieties 4 (Publicity Chairman); Sigma Delta Tau 1, 2, 3, 4 (Pledge Scholar 1, Recording Secretary 3, Vice-President 4).



JANICE RAE TAUBNER. "Jan". Home Economics. 12 Birch St., Clinton. Born in 1933 at Clinton. Entered from Clinton High School. *Activities*: Education Club 3; Home Economics Club 1, 2, 3, 4; Newman Club 1, 2, 3, 4; Carnival Committee 3; Kappa Kappa Gamma 1, 2, 3, 4 (Efficiency Chairman 4).

VINCENT GLENWOOD TERRY, JR. Mechanical Engineering. 15 Princeton Ave., Beverly. Born in 1932 at Beverly. Entered from Beverly High School. *Activities*: ROTC Rifle Team 2; Ski Club 1, 2; American Society of Mechanical Engineers 1, 2, 3, 4; Society of Automotive Engineers 4; Rifle Team 2; Dean's List 1, 2, 3; Military Ball Committee 2, 3.



ELINOR M. TETE. "Peggy". Government. 4 Darling St., Nantucket. Born in 1932 at Nantucket. Entered from Nantucket High School. *Activities*: Women's Athletic Association 1, 2; Canterbury Club 1, 2, 3, 4; Student Christian Association 2, 3, 4; Dean's List 1, 2, 3, 4; Honors Work 4; Kappa Kappa Gamma 1, 2, 3, 4.

JOAN GUSTAFSON THERIAULT. English. 83 Sheridan St., North Easton. Born in 1931 at Boston. Entered from Oliver Ames High School. *Activities*: Chorale 1; Operetta Guild 1, 3, 4; Education Club 4; Wesley Foundation 1, 2.



CHARLES W. TILTON, JR. Civil Engineering. 63 Elm St., South Dartmouth. Born in 1932 at New Bedford. Entered from Dartmouth High School. *Activities*: Chemical Engineering Club 2, 3, 4 (Secretary 3); U. of M. Broadcasting Association 2, 3, 4; Edwards Fellowship 1, 2; Student Christian Association 1, 2, 3; Baseball 2, 3; Tennis 1, 2, 3, 4; Dean's List 1; Theta Chi 1, 2, 3, 4.

JEAN ANN TONKS. "Jeanie". Economics. 3 Copeland Ave., Reading. Born in 1932 at Brooklyn, New York. Entered from Reading High School. *Activities*: INDEX 4; Band 2, 3, 4 (Head Drum Majorette 4); Economics Honor Society 3, 4 (Secretary Treasurer 3); Square Dance Club 1, 2; Edwards Fellowship 1, 2, 3; Student Christian Association 1, 2; WMUA 4; Women's Athletic Association 1, 2, 4; Twirler 1, 2, 3, 4; Dean's List 1, 2; Mother's Week-end Committee 1; Kappa Alpha Theta 1, 2, 3, 4.



HERBERT GOODRICH TOWERS. Mechanical Engineering. 24 Wareland Rd., Wellesley. Born in 1931 at Natick. Entered from Wellesley High School. *Activities*: Mechanical Engineering Club 2, 3, 4 (Vice-President 4); American Society of Mechanical Engineers 2, 3, 4; Vice-President of Greenough 1; Phi Sigma Kappa 2, 3, 4.



**JUNE BARBARA TRULL**. "June". Merchandising. 56 Ruggles St., Westboro. Born in 1932 at St. Petersburg, Fla. Entered from Westboro High School. *Activities*: Business Administration Club 3, 4; Home Economics Club 2, 3; Inter-Class Plays 3.

**RONALD FRANCIS TUMEJSKI**. Chemical Engineering. 515 Oliver St., New Bedford. Born in 1932 at New Bedford. Transfer from New Bedford Technical Institute. *Activities*: Chemical Engineering Club 3, 4.

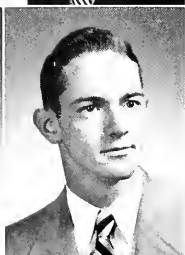

**PAULINE ELIZABETH TURNER**. Medical Technology. 640 Prospect St., Methuen. Born in 1932 at Lawrence. Entered from Edward F. Scarles High School. *Activities*: Band 1, 2, 3, 4 (Secretary 3, 4); Operetta Guild 3, 4; Sigma Kappa 2, 3, 4.

**ROBERT BRADFORD TUTTLE**. "Tut". Pomology. Southbridge Rd., Warren. Born in 1932 at Warren. Entered from Warren High School. *Activities*: DeMolay Club 1; Pomology Club 1, 2, 3, 4 (Treasurer 3, President 4); Wesley Foundation 4; Senate 2, 3 (Election) 2, Student Life 3, Social 4; Student Life Committee 3; Dean's List 2, 3, 4; Alpha Gamma Rho 2, 3, 4 (President 4).



**BARBARA ANN UNDERHILL**. "Bobbie". History. 63 Washington Ave., Needham. Born in 1932 at Needham. Entered from Needham High School. *Activities*: INDEX 2, 3, 4; Education Club 4; Women's Athletic Association 1, 2, 3, 4 (Tennis Manager 3); Student Christian Association 1, 2, 3, 4 (Cabinet 2, 3); Isogon 4 (Vice-President); Chaplain's Council 2, 3, 4; House Counselor 3, 4 (House Chairman 4); Dean's List 1, 2, 3; Campus Varieties 4; Campus Chest Committee 4; Mother's Week-End Committee 1; Pi Beta Phi 3, 4.

**ROBERT ALAN VENNING**. "Bob". Accounting. 144 West Broadway, Gardner. Born in 1931 at Gardner. Transfer from Becker Junior College. *Activities*: Band 4; Dean's List 2; Campus Varieties 3.



**SUZANNE GLORIA VEST**. "Sue". German. North Whitney St., Amherst. Born in 1933 at Caracas, Venezuela. Transfer from Wasburn University. *Activities*: Dean's List 3; Campus Varieties 3; French Club 2, 3, 4 (Secretary); German Club 2, 3, 4; International Relations Club 2, 3, 4; Chi Omega 2, 3, 4.

**MARCIA ANN VIALE**. Floriculture. 19 Lenox Ave., Pittsfield. Born in 1932 at Adams. Entered from Pittsfield High School. *Activities*: INDEX 2; Floriculture Club 2, 3, 4 (Social Chairman); Naiads 1, 2, 3, 4 (Executive Board 2); Women's Athletic Association 1, 2, 3, 4; Newman Club 1, 2, 3, 4; Senate 2; Student Life Committee 3; Isogon 4; Scrolls 2 (Secretary-Treasurer 2); House Counselor 3; Dean's List 1, 2, 3, 4; Honors Work 4; Soph-Senior Hop Committee 2; Inter-Greek Ball Committee 3; Spring Day Committee 3; Horticulture Show 2, 3, 4; Chi Omega 1, 2, 3, 4 (Rush Chairman 4).



**VITE GEORGE VILJESIS**. Animal Husbandry. 37 King St., West Hanover. Born in 1928 at West Hanover. Entered from Hanover High School. *Activities*: Animal Husbandry Club 2, 3, 4; Future Farmers of America 4; Judging Team 4; Sigma Alpha Epsilon 1, 2, 3, 4.

**CHARLES EDWARD VREDEBURG**. Mechanical Engineering. 225 Oak Grove Ave., Springfield. Born in 1924 at Springfield. Transfer from Holyoke Junior College. *Activities*: American Society of Mechanical Engineers; Society of Automotive Engineers 3, 4.



**BARBARA ANN WADDINGTON.** "Barb". History. 15 Sumner St., North Amherst. Born in 1932 at North Amherst. Entered from Amherst High School. *Activities:* Newman Club 1, 2, 4; Dean's List 2, 3.



**MARCIA ELLEN WAKEFIELD.** Business Administration. Wyola Rd., Swansea. Born in 1932 at Peabody. Entered from Case High School. *Activities:* Business Administration Club 3, 4; Home Economics Club 1, 2, 3, 4; Women's Athletic Association 1, 2, 3, 4; Newman Club 1, 2, 3, 4.

**ROBERT JOHN WALDRON.** Physics. 51 Wells St., Rochdale. Born in 1931 at Northampton. Transfer from Worcester Junior College. *Activities:* Newman Club 3, 4.

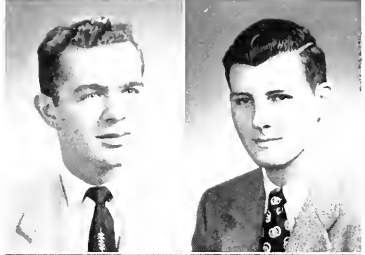

**ROBERT WYMAN WALKER.** "Bob". Public Health. 192 Taylor St., Quincy. Born in 1933 at Arlington. Entered from North Quincy High School. *Activities:* Football 1; Dean's List 1.

**ALLEN OSCAR WARNER.** "Pete". Pre-Med. Mountain St., Haydenville. Born in 1933 at Northampton. Entered from Williamsburg High School. *Activities:* Chemistry Club 2, 3; Pre-Medical Club 1, 2, 3, 4; U. of M. Amateur Radio Association 1, 2; Dean's List 1, 2, 3, 4; Honors Work 4.

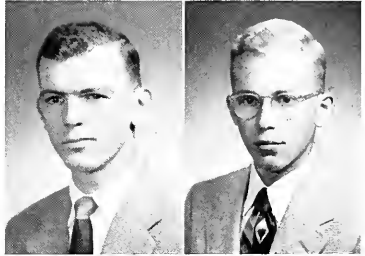

**FRANCIS WALTER WARREN, JR.** Animal Husbandry. Crescent St., Stow. Born in 1932 at Lowell. Entered from Hale High School. *Activities:* Animal Husbandry Club 1, 2, 3, 4; 4-H Club 1, 2, 3; Square Dance Club 3, 4; Little International Livestock Show 3, 4; Judging Teams 4; Bay State Dairy Club 4.

**GEORGE THOMAS WARREN.** Poultry. 98 Walnut St., North Brookfield. Born in 1931 at North Brookfield. Entered from St. John's Preparatory School. *Activities:* Poultry Club 1, 2, 3, 4; Newman Club 1, 2; Little International Livestock Show 3; Judging Team 4.

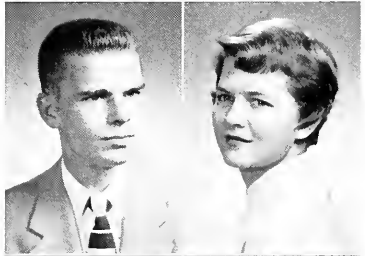

**MARCIA WARREN.** English Literature. High St., Medfield. Born in 1932 at Norwood. Entered from Medfield High School. *Activities:* Education Club 4; Women's Athletic Association 3, 4; Kappa Kappa Gamma 2, 3, 4 (Vice-President 4).

**JEAN SARGENT WATERHOUSE.** Sociology. 683 School St., Webster. Born in 1932 at Worcester. Entered from Bartlett High School. *Activities:* Chess Club 3, 4 (Treasurer 4); Sociology Club 2, 3, 4; Women's Athletic Association 1, 2, 3, 4; Edwards Fellowship; Student Christian Association 1, 2, 3, 4; Dean's List 1, 2, 3, 4; Honors Work 4; Sigma Kappa 1, 2, 3, 4 (Corresponding Secretary 3).



**CLINTON EARL WATSON.** Botany. 73 Central Ave., Medford. Born in 1932 at Boston. Entered from Medford High School. *Activities:* French Club 1; International Relations Club 1; Student Christian Association 1, 2, 3, 4; Phi Mu Delta 1, 2, 3, 4.



**JAMES ROBERT WATTS.** "Bob". Food Technology. 135 Cottage St., Amherst. Born in 1931 at Northampton. Entered from Amherst High School. *Activities:* Food Technology Club 3, 4 (Secretary 4); Edwards Fellowship 1, 2; Basketball 3; Mother's Week-end Committee 1; Theta Chi 1, 2, 3, 4 (Athletic Director 4).

**PETER JAMES WEBBER.** "Pete". History. Main St., Rutland. Born in 1932 at Holden. Entered from Worcester Academy. *Activities:* Education Club 3, 4; Q.T.V. 1, 2, 3, 4 (Master of Ceremonies 2, 3, 4).



**CAROLYN FRANCES WEEKS.** "Cal". Mathematics. 69 Tower St., Methuen. Born in 1932 at Brockton. Entered from E. F. Searles High School. *Activities:* Math Club 1, 2, 3, 4; Women's Athletic Association 1, 2, 3, 4; Newman Club 1, 2, 3, 4; Dean's List 2; Sigma Kappa 1, 2, 3, 4 (House Manager 4).

**NATHANIEL SAUL WEINER.** "Nat". Marketing. 18 Byron Ave., Lawrence. Born in 1933 at Lawrence. Entered from Lawrence High School. *Activities:* Hillel Foundation 1, 2; Dean's List 1, 3; Alpha Epsilon Pi 1, 2, 3, 4.



**ELINOR JOAN WEISSBROD.** Home Economics. 1 Brightwood Ave., Holyoke. Born in 1932 at Holyoke. Entered from Holyoke High School. *Activities:* Education Club 3, 4; Home Economics Club 1, 2, 3, 4; Women's Athletic Association 1, 2, 3, 4; Newman Club 1, 2, 3, 4; Commuters Club 1, 2, 3, 4; Dean's List 1, 3, 4; Rally Dance Committee 2, 3, 4 (Chairman 3).

**MARJORIE ANNE WEISSINGER.** Home Economics. 75 Hillcroft Ave., Worcester. Born in 1932 at Worcester. Entered from North High School. *Activities:* Handbook 2, 3; INDEX 3, 4; Home Economics Club 1, 2, 3, 4; Women's Athletic Association 1, 2, 3, 4 (Tennis Manager 2, Vice-President 4); Dean's List 1; Campus Varieties 3; Pi Beta Phi 1, 2, 3, 4 (Athletic Chairman 3, Corresponding Secretary 4).



**WILLIAM ERNEST WELLETTE.** "Willy". Business Administration. 262 Hancock St., Springfield. Born in 1932 at Hartford, Connecticut. Entered from Technical High School. *Activities:* Business Administration Club 2, 3, 4; Dean's List 1.

**MARCIA LIBBY WERBNIER.** Home Economics. 20 Harlem St., Dorchester. Born in 1932 at Boston. Entered from Girls' Latin School. *Activities:* Handbook 2, 3; Operetta Guild 2; German Club 1, 2; Home Economics Club 1, 2, 3, 4; Outing Club 1; Savyards 2; Omicron Nu 4; MTRP 2, 3; Dean's List 1, 2, 3, 4; Campus Varieties 3; Sigma Delta Tau 1, 2, 3, 4 (Corresponding Secretary 4).



**BARBARA JEAN WEST.** "Bobbie Jean". Home Economics Education. 24 Leicester Rd., Belmont. Born in 1932 at Quincy. Entered from Cambridge Academy. *Activities:* Home Economics Club 1, 2, 3, 4; Education Club 4; Women's Athletic Association 1, 2, 3, 4; Cheerleader 2, 3; House Counselor 3; Class Secretary 1, 2; Soph-Senior Hop Committee 2; Interdorm Council 1; Freshman Paper 1; Sophomore Paper 2; Kappa Kappa Gamma 1, 2, 3, 4 (Assistant Pledge Trainer 3).

**KENNETH GOULD WESTON.** Forestry. Academy Hill, Conway. Born in 1932 at Greenfield. Entered from Deerfield High School. *Activities:* Forestry Club 2, 3, 4; Dean's List 3, 4.

**DUANE E. WHEELER.** Accounting. 96 North St., Middleboro. Born in 1932 at Taunton. Entered from Memorial High School. *Activities:* Cross Country 1; Track 1; Sigma Phi Epsilon 1, 2, 3, 4 (Comptroller 1)



**EDWIN FREDERICK WHITE.** Forestry. Box 475, Mount Hermon. Born in 1929 at Worcester. Entered from Mount Hermon School. *Activities:* Forestry Club 1, 2, 3, 4; Chaplain's Council 4; Dean's List 3, 4; ROTC Rifle Team 1, 2; Sigma Phi Epsilon 1, 2, 3, 4 (Corresponding Secretary 3, Chaplain 1).



**MARJORIE EMMA WHITE.** Merchandising. 388 Pierce St., Leominster. Born in 1933 at Taunton. Transfer from Fitchburg State Teachers College. *Activities:* Operetta Guild 4; Home Economics Club 2; Women's Athletic Association 2, 3.

**MAY ANN WHITMORE.** Home Economics. Box 741, Vineyard Haven. Born in 1933 at Marlboro. Transfer from Framingham State Teachers College. *Activities:* Vocational Committee 3, 4; Kappa Kappa Gamma 3, 4.

**JOEL TRUMAN WHITTEMORE, JR.** Floriculture. 1 East St., Stoneham. Born in 1933 at Stoneham. Entered from Stoneham High School. *Activities:* Choral 2, 3; Operetta Guild 2, 3; Floriculture Club 1, 2, 3, 4; Square Dance Club 2, 3, 4; Chaplain's Council 3; Dean's List 3; Alpha Gamma Rho 3, 4.



**JEAN KATHRYN WHITTEN.** Recreation. 10 Mt. Vernon St., Reading. Born in 1932 at Boston. Entered from Reading High School. *Activities:* Orchestra 2, 3, 4; Operetta Guild 2, 3, 4; International Relations Club 4; Nature-Guide Club 4 (Secretary-Treasurer); Square Dance Club 2, 3; U. of M. Broadcasting Association 3, 4; Edwards Fellowship 1, 2, 3; Student Christian Association 1, 2, 3, 4 (President 4); Chaplain's Council 3, 4; House Counselor 3; MTRP 4; Dean's List 2, 3; Mother's Weekend Committee 1; Pi Beta Phi 1, 2, 3, 4 (Social Chairman).

**KENNETH F. WICH, JR.** "Ken". Wildlife Management. R.F.D. No. 2 Pittsfield. Born in 1932 at Pittsfield. Entered from Pittsfield High School. *Activities:* Rod and Gun Club 2, 3, 4 (Vice-President 3); Dean's List 2, 3; Horticulture Show 2, 3, 4.

**JANE ANNE WILKINSON.** General Business. 188 Menlo St., Brockton. Born in 1932 at Brockton. Entered from Brockton High School. *Activities:* Business Administration Club 3, 4 (Secretary 4); German Club 1; Women's Athletic Association 1, 2, 4; Newman Club 1, 2, 3, 4; Dean's List 1, 2, 3; Carnival Committee 3; Soph-Senior Hop Committee 2; Spring Day Committee 3; Kappa Kappa Gamma 1, 2, 3, 4 (Assistant Treasurer 3; Secretary 4).

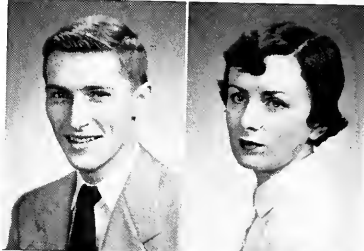

**ELIZABETH NORRIS WILLIAMS.** "Noogie". Home Economics. 99 Franklin St., Lynn. Born in 1932 at Swampscott. Entered from Lynn English High School. *Activities:* Operetta Guild 3; Home Economics Club 1, 2, 3, 4 (State Treasurer); Edwards Fellowship 1, 2 (Workshop Chairman); Campus Varieties 2.

**EDWARD SAVAGE WILSON.** "Ted". Wildlife Management. 17 Haynes Ct., Leominster. Born in 1929 at Leominster. Transfer from Worcester Junior College. *Activities:* Academic Activities Board 3; Band 2, 3, 4; Chorale 3; Chorus 2; Operetta Guild 2, 3; Rod and Gun Club 3, 4; Savoyards 2; Judging Team 3.

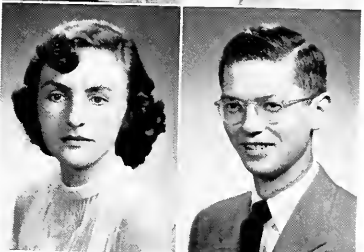



MARTHA EDITH WILSON. Mathematics. Main St., Townsend. Born in 1932 at Townsend. Entered from Townsend High School. *Activities:* Roister Doisters 1; Chorus 1, 2; Math Club 1, 2, 3, 4; Student Christian Association 1, 2, 3, 4; Wesley Foundation 1, 2, 3, 4; Inter-Class Plays 1; Dean's List 1, 2, 3, 4; Phi Delta Nu 1, 2, 3, 4 (President 4).

MARTIN PHILIP WOLF. "Senator". Finance. 1447 Blue Hill Ave., Mattapan. Born in 1932 at Boston. Entered from Boston English High School. *Activities:* INDEX 4; Hillel 1, 2, 3, 4; Men's Judiciary 3, 4 (Chairman); General Court of Justice 4 (Chief Justice 4); Swimming 1; Tennis 1; Tau Epsilon Phi 1, 2, 3, 4.

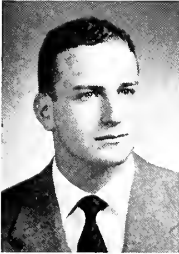

LIONEL WOLPERT. Civil Engineering. 806 Sumner Ave., Springfield. Born in 1933 at Springfield. Entered from Springfield Classical High School. *Activities:* Civil Engineering Club 1, 2, 3, 4; Hillel 1, 2, 3, 4; Dean's List 2, 3, 4; Upsilon Mu Epsilon 3, 4 (Treasurer 4); Tau Epsilon Phi 1, 2, 3, 4 (Warden 4).

ALAYNE JUDITH WOOD. Psychology. Castle Harbour Hotel, Tuckers Town, Bermuda. Born in 1932 at New York, N. Y. Entered from Williams High School. *Activities:* Psychology Club 4; Women's Athletic Association 2, 3, 4; Newman Club 1, 2, 3, 4; Dean's List 1, 2, 3, 4.



ELIZABETH MORGAN WOOD. Education. 96 Kings Highway, West Springfield. Born in 1932 at Springfield. Entered from West Springfield High School. *Activities:* INDEX 4; Roister Doisters 2; Operetta Guild 1, 2, 3, 4; Education Club 3, 4 (Vice-President 4); Women's Athletic Association 3, 4; Student Christian Association 1; Dean's List 1, 2, 3, 4; Campus Varieties 3; Kappa Alpha Theta 1, 2, 3, 4 (House Manager 4).

ELIZABETH ANN WOODMAN. "Betty". Sociology. North Main St., Oxford. Born in 1932 at Webster. Entered from Oxford High School. *Activities:* Chorale 2, 3; Operetta Guild 2, 3; Naiads 1; Sociology Club 3; Women's Athletic Association 1, 4; Student Christian Association 1, 2; Isogon 4; Scrolls 2; Dean's List 3; Mother's Day Week-end Committee 1; Soph-Senior Hop Committee 4; Pi Beta Phi 1, 2, 3, 4 (Music Chairman 3, President 4).



BETTY MOULTON WOODWARD. English. 6 Reland St., Middleboro. Born in 1932 at Middleboro. Entered from Memorial High School. *Activities:* Band 1, 2, 3, 4 (Librarian 1, 2, 3, 4); Operetta Guild 1, 2, 3, 4; Women's Athletic Association 1, 2, 3, 4; Dean's List 1, 2, 3, 4; Campus Varieties 4; Student Christian Association 1, 2, 3, 4; MTRP 3, 4.

RICHARD CHARLES WOOLF. "Dick". Marketing. 862 Pleasant St., Worcester. Born in 1932 at Providence, R. I. Entered from Classical High School. *Activities:* INDEX 3, 4; Operetta Guild 2; Hillel 1; Interfraternity Council 2, 3, 4 (Rush Chairman 3, 4, Treasurer 4); Dean's List 1, 2, 3, 4; Alpha Epsilon Pi 1, 2, 3, 4 (Secretary 3, Vice-President 4).

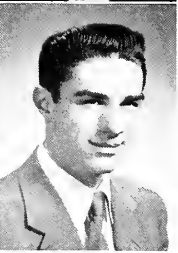

JOAN MARGARET WRIGHTSON. English. 17½ Marshall St., Turners Falls. Born in 1933 at Worcester. Entered from Turners Falls High School. *Activities:* Collegian 2, 3; INDEX 3, 4; Education Club 4; Newman Club 1, 2, 3, 4; Chi Omega 1, 2, 3, 4 (Alumni Chairman 3, 4).

LEONARD ANTHONY YARROWS. Bacteriology. 24 West St., Hadley. Born in 1932 at Holyoke. Entered from Hopkins Academy.

DAVID WAYNE YESAIR, Chemistry, 84 Main St., Byfield. Born in 1932 at Newbury. Entered from Governor Dummer Academy. *Activities*: Chemistry Club 2, 3, 4; Varsity "M" Club 3, 4; Soccer 1, 2, 3; Lacrosse 2, 3, 4 (Captain 4); Dean's List 2, 3, 4; Q.T.V. 2, 3, 4.

BARBARA KATHLEEN YOUNG, Elementary Education, Cottage St., Belchertown. Born in 1932 at Belchertown. Entered from Belchertown High School. *Activities*: Women's Athletic Association 2, 3, 4; Newman Club 1, 2, 3, 4.

RITA JEAN MARIE ZARRELLA, "Zuzu", Romance Languages, 41 Forest Ave., Brockton. Born in 1933 at Brockton. Transfer from Boston University. *Activities*: Dance Band 2, 3, 4 (Vocalist); French Club 3, 4; Spanish Club 3, 4 (Secretary 3; President 4); Newman Club 2, 3, 4; Dean's List 2, 3; Campus Varieties 2.

BERNARD ZU'LALIAN, "Bernie", Accounting, 15 Templeton Pkwy., Watertown. Born in 1932 at Boston. Entered from Watertown High School. *Activities*: Rifle Team 1, 2, 4; Dean's List 3; Military Ball Committee 2.



## ALSO GRADUATING

MICHAEL BYER, Botany, 11 Main Street, Millers Falls.

AMNON FOUX, Agricultural Engineering, Box 43, North Hatfield.

CLIFTON HALL, Chemical Engineering, 47 Spring Street, Amherst.

STEPHEN LAPTON, Economics, 65 Sterling Street, Springfield.

DONALD LEWIS, English, 88 Byers Street, Springfield.

ROBERT LYNCH, Education, 19 Gates Street, Holyoke.

KARL HERGENROTHER, Chemistry, 14 Holden Road, West Newton.

ROBERT L. HILDEBRANDT, JR. Mechanical Engineering, 42 Glenwood Circle, Longmeadow. Born in 1927 at New York City. *Activities*: American Society of Mechanical Engineers 2, 3, 4 (Secretary 4); Society of Automotive Engineers 4; Upsilon Mu Epsilon 3, 4; Dean's List 1, 2, 3, 4.

JOSEPH JENNETTE, Zoology, 24 Hilltop Avenue, Jefferson.

WILLIAM KARLYN, Philosophy, 69 Orchard Road, Swampscott.

ADOLPH MEIER, Animal Husbandry, 1164 North Pleasant Street, Amherst.

ALEXANDER PRICE, Geology, "Ingaldsby," Georgetown.



ROBERTA ANNE MITCHELL

*June 6, 1932*

*July 19, 1952*

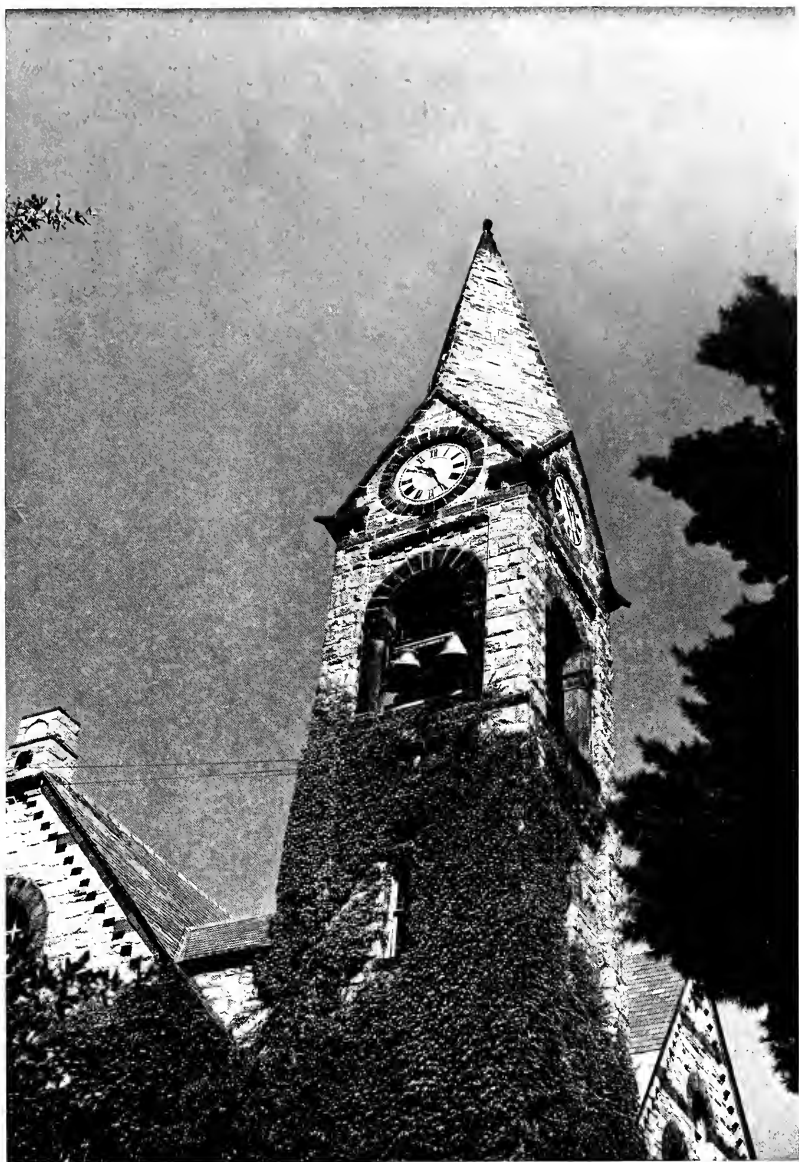







# UNDERCLASSMEN

# JUNIORS



**JUNIOR CLASS OFFICERS**  
Jones, Reagan, Hall, Higgins

The Great Divide has been passed. The long-awaited second half is upon us, for we are members of the junior class.

We are through with the required courses, the "you-must-

take-this" and "you-must-take-that" of pre-registration. If we have been faithful, we have seen the last of the required gym

Let's make a bubble.



Gee! Real brass buttons!

classes. From now on it's up to us.

But we do have a problem, and a big one. We must have a major (the book says so) and we must have one *NOW*.

So, bewildered and a little bit afraid, most of us ask, "WHAT?" Shall it be economics or government, history or English, chemistry or mathematics? We seem to be trapped in a maze. How can we know? How many shall we have to try?

Suddenly we remember that we have advisors, we have parents.

Two against me...it ain't fair!



We know professors. While the final decision is up to us, we are not alone.



I wonder if it's good to eat?

And so we begin. We think and test and ask. Then we think again. And in the end, the years of preparation and guidance pay off, for we decide. If we are lucky, we make the right choice.

Thus we continue to develop, to learn, to accept and to question. We are sure now, for we have found ourselves.

Adams, Claire S.  
48 Inman St., Hopedale

Adams, Lela  
Pasture Rd., Pigeon Cove

Adeletti, Donald F.  
134 Magnolia Terr., Springfield

Adolph, David  
31 Sergeant Ave., Chicopee Falls

Ahern, Hugh F., Jr.  
49 Fuller St., Dorchester

Albert, Wendell E.  
91 Cabot Ave., Braintree

Alberts, Irwin  
121 A Hawthorne St., Chelsea

Aldrich, Harrison  
Fitch Pond Rd., Sterling

Allen, George B.  
22 Oakland St., West Springfield

Allen, Jane  
10 McClellan St., Amherst

Allen, Jo Ann  
2700 N. Powhatan St., Arlington, Va.

Anderson, Allen L.  
152 Overlook Rd., Arlington

Anderson, James R.  
332 Lowell St., Wilmington

Andrews, Nancy  
25 Glazier St., Gardner

Angell, David  
Bates Rd., Westfield

Aranson, Charles D.  
206 Washington Ave., Winthrop

Aronson, Elliot N.  
50 Bellevue Ave., Springfield

Ashe, Joan E.  
294 Elm St., Holyoke

Audet, Irene M.  
74 School St., Northbridge

Auffrey, Henry P.  
Hampshire House 3-C, Amherst

Austin, Audrey A.  
P. O. Box 132, South Hanover

Babineau, Ronald  
Lakeshore Dr., North Wilbraham

Bageant, Susan F.  
106 Connecticut Ave., Freeport, N. Y.

Bagley, Raymond  
Westview Trailer Park, Amherst

Bangs, Emily L.  
328 Sargent St., Holyoke

Bangs, Lawrence B.  
125 Laurel St., Fairhaven

Barber, Leonard J.  
19 Evelyn Rd., Waban

Barcomb, Wayne A.  
247 State St., North Adams

Barlow, Marie J.  
53 Fruit St. Ext., Millford

Barnett, Barbara M.  
306 Newhill Ave., Somerset

Barnes, C. David  
81 Green St., Stoneham

Baron, John  
478 Osborn St., Fall River

Barsalow, Robert H.  
27 Richelieu St., Chicopee Falls

Bartholomew, Andrew R.  
Main St., Ashley Falls

Bartlett, Judith  
109 Hillcroft Ave., Worcester

Basilio, Algern  
10 Stratmore Rd., Worcester

Batchelder, Allen F.  
59 Circular St., North Attleboro

Beaudry, Edward F.  
20 Adams St., Easthampton

Bedell, Barbara J.  
P. O. Box 150, South Wellfleet

Belanger, Philip G.  
11 Hillcrest St., Arlington

Belval, Carol P.  
478 Church St., Whitinsville

Bencks, Rodney N.  
20 Homecrest St., Longmeadow

Benet, L. Peter  
16 Maple Circle, Marblehead

Bennett, Bette  
25 Harwich Rd., Longmeadow

Bereska, Stephen J.  
67 Garfield Ave., Easthampton

Bernatowicz, Anthony W.  
92 Baker St., Gardner

Bickford, Birnie F.  
60 Lincoln St., Springfield

Biggar, Betsy L.  
46 Wayside St., Springfield

Bilodeau, Robert D.  
Route 9, Windsor

Bissonnette, Victor J., Jr.  
Bench Bluff Rd., East Freetown

Blakeney, Lois A.  
11 Morris Av., Manasquan, N. J.

Blanchard, Robert H.  
45 Howe Ave., Millbury

Blumenthal, Victor  
71 Union St., Natick

Bobrick, Daniel S.  
38 Lawton St., Brookline

Bolton, Richard A.  
439 Arnold St., New Bedford

Bonnallie, Andrew M.  
Sunny Hill Rd., Lunenburg

Bonnallie, Joan E.  
493 Pearl Hill Rd., Fitchburg

Bornstein, Harvey J.  
822 Walnut St., Newton

Bottomley, James  
124 Locust St., New Bedford

Bourgault, Dorothy J.  
52 Holyoke St., Easthampton

Bourque, Ernest E.  
220 Cross St., Gardner

Bowman, Brenda  
117 Elm Oak Way, Falmouth

Bradshaw, Miriam E.  
6 Richmond St., Cheshire

Brainard, Burnett F.  
85 Lyman St., South Hadley

Brainard, James E.  
48 James St., Gardner

Brazil, John W.  
472 North Pleasant St., Amherst

Bresnahan, David L.  
116 Scituate St., Arlington

Brigham, Sheila A.  
85 First Parish Rd., Scituate

Broadbent, George S.  
34 Buttonwood St., New Bedford

Brousseau, Paul L.  
960 Temple St., Whitman

Broverman, Lester J.  
49 Commonwealth Ave., Pittsfield

Brown, Donald L.  
37 Newhall St., Springfield

Brown, Nathaniel K.  
230 Concord Rd., Bedford

Brown, Philip L.  
982 North Main St., West Hartford, Conn.

Brown, Robert R.  
38 Butterfield Terr., Amherst

Brown, Michael E.  
130 Bloomfield St., Springfield

Bruso, Robert J.  
South St., Upton

Bryant, Lois H.  
26 Harding Ave., Bradford

Bunshoft, Barry L.  
71 Beaconsfield Rd., Brookline

Burbank, Robert  
43 Grove St., North Scituate

Burne, Frederick A.  
Boston Rd., Westford

Burnham, Barbara A.  
590 Cabot St., Beverly

Butler, John J.  
49 Winslow Rd., Belmont

Cahill, Thomas  
133 Meadow St., Framingham

Call, Lois E.  
Colrain

Callaghan, Daniel R.  
126 Warren Ave., Dalton

Cameron, Donald W.  
228 East Main St., Angelica, N. Y.

Campbell, Brenda A.  
270 Blue Hills Pkwy., Milton

Campbell, Francis X.  
Amherst

Campbell, George  
Hayward Rd., Wayland

Cann, Margaret J.  
"Endean", East Walpole

Carew, Lyndon B.  
425 Eastern Ave., Lynn

Carr, Earl E.  
Mill St., North Easton

Carr, William F.  
37 Wallingford Ave., Athol

Carroll, Anne D.  
Box 105, Hardwick

Carson, David L.  
79 Birch St., Greenfield

Chaloe, Robert E.  
12 Hampden Ct., Monson

Chandler, George F., Jr.  
Rockland Hgts., Northampton

Chandler, Maybelle J.  
East St., Lenox

Chaplin, Priscilla G.  
53 Brook Rd., Sharon

Charete, Harry J.  
966 Main St., Holyoke

Charlwood, Ralph H.  
241 So. Walker St., Taunton

Chase, Richard W.  
Dudley Rd., Sutton

Chaske, Janice A.  
31 Park Rd., Brockton

Chellis, Elizabeth  
39 Brooks St., Medford

Childs, Shirley  
70 Hamlin Ave., Falmouth

Chirichetti, Arnold P.  
23 Marshall Ave., Malden

Chopelas, Christopher  
45 Crescent Ave., Malden

Christenson, Janet M.  
66 Brook Rd., Milton

Christiansen, Donald W.  
312 High St., Whitman



**Christie, Gerald A.**  
 119 Lockland Ave., Ludlow  
**Chun, Edison**  
 420 Riverside Dr., N. Y., N. V.  
**Clapin, Charles**  
 351 Chestnut St., Holyoke  
**Clark, Arthur F.**  
 Main St., Yarmouth  
**Clark, Robert J.**  
 735 High St., Holyoke  
**Clarke, Alan R.**  
 72 Cypress Ave., Bogota, N. J.  
**Clement, Anne M.**  
 68 Robinwood Ave., Needham  
**Cobbett, William K., Jr.**  
 41 Thomas Rd., Swampscott  
**Cohen, Arden R.**  
 910 Lakewood Ave., Schenectady,  
 N. Y.  
**Cohen, Donna E.**  
 9 Downing Ave., Haverhill  
**Cohen, Edward D.**  
 24 Daniels Ave., Pittsfield  
**Cohen, Edward H.**  
 18 Wabash Ave., Worcester  
**Cohen, Gerald M.**  
 109 Shore Drive, Winthrop  
**Cohen, Jane C.**  
 18 Revere St., Brookline  
**Cohen, Robert S.**  
 24 Daniels Ave., Pittsfield  
**Cole, Lorraine**  
 34 Kendall St., Framingham  
**Cole, Nancy A.**  
 226 Cottage Park Rd., Winthrop  
**Coleman, Flora S.**  
 Woodstown, N. J.  
**Coleman, James P.**  
 328 Huron Ave., Cambridge  
**Coletta, Theodore J.**  
 57 Sargent St., Lawrence  
**Collins, Christopher C.**  
 392 Swamp Rd., Greenfield  
**Comfort, John H.**  
 7 Howe Rd., Nahant  
**Concey, Thomas**  
 89 Webb St., Weymouth  
**Connor, Hugh F.**  
 4 Mansfield St., Framingham  
**Connor, James**  
 24 Bay State Rd., Pittsfield  
**Conroy, Ellen**  
 Division St., Great Barrington  
**Cook, Emily M.**  
 249 Lakeside Ave., Marlboro  
**Cooley, Louise M.**  
 15 Sunrise Ave., Amherst  
**Cooper, Myron**  
 138 Fairmount St., Dorchester  
**Cornelius, H. Thomas**  
 38 Pine St., North Amherst  
**Cornell, Lawrence E.**  
 Drift Rd., Westport  
**Cornfoot, Douglas C.**  
 95 Oakland Ave., Wollaston  
**Cotton, Alan G.**  
 20 Baldwin Rd., Waltham  
**Couch, Mary L.**  
 1 Allen St., Palmer  
**Courtney, Katherine D.**  
 28 High St., Everett  
**Cowern, Richard T.**  
 86 Main St., Ashland  
**Coyle, Margaret M.**  
 135 Florence Rd., Waltham  
**Cramer, Stanley**  
 806 Corinth St., North Adams  
**Cronin, Paul F.**  
 62 Beacon Hill Ave., Lynn  
**Crory, Frederick E.**  
 Old Pickard Rd., Littleton

**Crouch, Eleanor N.**  
 113 Main St., Lancaster, N. H.  
**Crowley, Barbara T.**  
 254 Davis St., Greenfield  
**Crowley, Paul J.**  
 14 Haywood St., Greenfield  
**Crowsan, Lesley G.**  
 Cedar Rd., South Lincoln  
**Currier, Clifford A.**  
 405 Pond St., South Weymouth  
**Curtis, Barbara E.**  
 31 Leyden Rd., Greenfield  
**Curtis, Fred P.**  
 49 Van Ness Rd., Belmont  
**Curtis, James R.**  
 88 Fairview Ave., Belmont  
**Cutler, Robert S.**  
 79 Eekington St., Springfield  
**Cutler, Nancy J.**  
 Main St., South Ashburnham  
**Damon, David G.**  
 75 So. Prospect St., Amherst  
**Damon, Vernon C.**  
 4 Glenwood Ave., Northampton  
**Darras, Constantina**  
 14 Amity St., Lynn  
**David, James H.**  
 Woronoke Rd., Woronoco  
**Davidson, Elaine N.**  
 26 Montmorette St., Springfield  
**Davis, Richard**  
 Elm St., Franklin  
**Day, Sylvia M.**  
 Belmont St., Northboro  
**Dean, William J., Jr.**  
 7 Corser St., Holyoke  
**Delvoriaz, Peter**  
 852 Mt. Vernon St., Peabody  
**Demski, Edward F.**  
 139 South St., Chicopee  
**DesRochers, Euclide C.**  
 603 Grattan St., Chicopee Falls  
**Dickinson, Allan W.**  
 47 Bristol St., Greenfield  
**DiFederico, Frank R.**  
 189 Marcy St., Southbridge  
**DiGammering, Frank P.**  
 E-3 Hampshire House, Amherst  
**DiSilva, Marie C.**  
 35 Lovell Rd., Watertown  
**Dixon, James G.**  
 Eel Pond Rd., Monument Beach  
**Dolan, Mary Ann**  
 170 Orange St., Springfield  
**Donahic, Anne L.**  
 15 Norwood Terr., Holyoke  
**Donnelly, John P.**  
 18 Thomas Ave., Holyoke  
**Donobue, Thomas W.**  
 936 Dwight St., Holyoke  
**Donovan, Marjorie A.**  
 Bedford St., Lakeville  
**Douglas, Joel P.**  
 475 Washington St., Haverhill  
**Dowd, Frances E.**  
 109 State St., Amherst  
**Dowe, Nancy**  
 163 Brighton St., Belmont  
**Draghetti, Peter M.**  
 41 Park St., Feeding Hills  
**Dube, Barbara A.**  
 58 Emerson Ave., Pittsfield  
**Dube, Ernest J.**  
 58 Emerson Ave., Pittsfield  
**Dufavit, Robert**  
 23 Donald St., Springfield  
**Duffy, Patricia C.**  
 P. O. Box 388, Westwood, N. J.  
**Dukakis, Stratos G.**  
 42 Humphrey St., Lowell  
**D'Urso, Stephen F.**  
 159 Garden St., Lawrence



**Duval, Donald K.**  
 2070 Allen St., Springfield  
**Duval, Robert L.**  
 84 Meadow St., North Adams  
**DuVernois, Robert C.**  
 50 East St., Dalton  
**Dwyer, Stephen J.**  
 18 Avalon Rd., West Roxbury  
**Eberle, Ann**  
 121 Elberon Ave., Pittsfield  
**Eisler, Gertrude M.**  
 1518 Commonwealth Ave., Brighton  
**Ellman, Alvin F.**  
 115 Warren St., Newton Centre  
**Emberley, Joan W.**  
 22 Pine Circle, South Weymouth  
**Emmonds, Louis G.**  
 Gates Pond Rd., Berlin  
**Ensher, Beverly C.**  
 115 Lincoln St., West Bridgewater  
**Equi, Robert J.**  
 South Ashfield  
**Erickson, Mona D.**  
 371 Slocum Rd., No. Dartmouth  
**Everson, Theresa A.**  
 143 Lincoln Ave., Amherst  
**Fairbanks, Ann V.**  
 63 Francis Ave., Shrewsbury  
**Faletti, Henry D.**  
 1092 Main St., Holyoke  
**Falvey, Russell E.**  
 64 West Ave., Seekonk  
**Farrell, Patricia A.**  
 350 Onota St., Pittsfield  
**Farrell, Paul W.**  
 183 Charles St., Fitchburg  
**Farwell, Norman D.**  
 30 Main St., Montague City  
**Faucette, Joseph M.**  
 19 Wheeler Ave., Medford  
**Fedoryshyn, Nadia**  
 48 Wilson St., Pittsfield  
**Fellers, Paul J.**  
 52 Fearing St., Amherst  
**Ferber, Norman**  
 17 Custer St., Rockland  
**Fessenden, Richard W.**  
 105 Montague Rd., Amherst  
**Fisher, Joan E.**  
 15 Philip St., Medfield  
**Fitzgerald, Donald A.**  
 100 Lyman St., South Hadley  
**Fitzgerald, Ronald J.**  
 3 Spring St., Bondsville  
**Fleming, Neil**  
 62 Basswood St., Lawrence  
**Flynn, John M.**  
 North Rd., Hampden

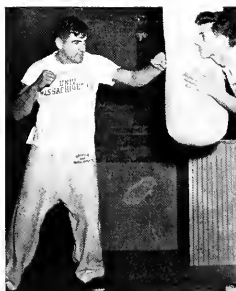

**Fogg, David T.**  
247 Hayward St., East Braintree

**Foley, Ariel E.**  
154 Hull St., Hingham

**Fontana, Marin II.**  
41 Busworth St., West Springfield

**Foux, Ammon**  
Box 43, North Hatfield

**Fox, Thomas E.**  
57 Draper St., Springfield

**Frankel, Philip**  
150 Massachusetts Ave., Arlington

**Fredman, Barbara**  
179 Wellington Hill St., Mattapan

**Freedman, Elmer D.**  
36 Marceno Park, Springfield

**Freeman, Ruth P.**  
8 Somerset Terr., Winthrop

**Frost, Ronald W.**  
Federal St., Belchertown

**Fusini, Carlo R.**  
121 Dorchester Ave., Pittsfield

**Gaffin, Alan II.**  
30 Marwood Rd., Worcester

**Gallagher, John M. Sr.**  
2129 Northampton St., Holyoke

**Gallagher, Robert J.**  
317 Reed St., New Bedford

**Ganz, David**  
48 Old Colony Rd., Newton

**Gardner, Richard**  
47 Vincent Ave., Worcester

**Garrity, Regina E.**  
23 Allendale Rd., Pittsfield

**Gass, Eugene F.**  
Northeast St., Amherst

**Gatehell, Charles J.**  
233 Florence Ave., Arlington

**Gaudette, Helene R.**  
24 South St., Granby

**Chareeb, Ernest V.**  
855 Armory St., Springfield

**Gibbons, Francis D.**  
42 Stoneland Rd., Worcester

**Gildea, Robert B.**  
16 High St., Everett

**Giles, Beverly A.**  
Church St., South Sudbury

**Giles, Clifton F. Jr.**  
Church St., South Sudbury

**Gillespie, Barbara A.**  
2001 Commonwealth Ave., Brighton

**Gilman, Bradley**  
25 Westland St., Worcester

**Giza, Chester**  
Calkins Rd., Palmer

**Gleekman, Richard A.**  
96 Reed St., New Bedford

**Golbi, Elaine R.**  
74 Lebanon St., Springfield

**Golowski, John G.**  
15 Prospect St., Hatfield

**Goguen, Raymond L.**  
229 Sherman St., Gardner

**Gold, Bernard A.**  
785 Dickison St., Springfield

**Golden, John S.**  
3 Leahaven Rd., Mattapan

**Goldmann, Patricia L.**  
52 East Ave., Whitman

**Golstein, Zeldin F.**  
45 Arlington St., Lynn

**Goldstone, Joyce N.**  
22 Ellsworth Ave., Yonkers, N. Y.

**Gonski, Donald W.**  
116A Hawley St., Northampton

**Goodall, David A.**  
C-2 Suffolk House, Amherst

**Gorey, Ann F.**  
303 No. Main St., South Deerfield

**Gorman, Donald W.**  
5 Hillside Ave., Marblehead

**Gornan, Joan S.**  
413 Belmont Ave., Springfield

**Gormley, David F.**  
6 Maple Ave., Swampscott

**Goslee, Clara K.**  
Jewett, N. Y.

**Gottesman, Rnald**  
49 Marshland St., Haverhill

**Gottsche, Gordon N.**  
676 Main St., Agawam

**Gould, Charles J.**  
6 Hartshorn Rd., Walpole

**Gould, Richard S.**  
31 Conwell Ave., Somerville

**Graham, Barbara**  
9 Lux Ave., Easthampton

**Gralski, Laura J.**  
65 Northfield Rd., Millers Falls

**Grasso, Ralph**  
51 Colbourn St., Needham

**Gravalse, Joanne E.**  
135 Stratford St., West Roxbury

**Graves, Richard H.**  
Union St., Montague

**Greaney, Mary T.**  
153 Friend St., Amesbury

**Greene, Marilyn C.**  
173 Maple Rd., Longmeadow

**Greenwood, Delbert A.**  
304 Elm St., Gardner

**Gregoire, Robert F.**  
23 Rood St., Ludlow

**Grubbaum, Henry W.**  
295 Walden St., Cambridge

**Gustavsen, Judith**  
17 Penbrooke St., Medford

**Gustavsen, Karin C.**  
32 Summit St., Rosindale

**Hadro, Edward**  
423 East St., Ludlow

**Haenisch, Ruth E.**  
14 Hall St., Leominster

**Hall, Elizabeth M.**  
269 Waverly St., Belmont

**Hall, Ralph H., Jr.**  
Old Wales Rd., Brimfield

**Halloran, Donald W.**  
44 Walter St., Newton Center

**Hamilton, Charles L.**  
130 Sycamore St., Somerville

**Handman, Stanley L.**  
39 Bangor St., Springfield

**Hanson, Marie L.**  
69 Centre St., Quincy

**Hanna, George**  
27 Atwood St., Greenwood

**Hanson, Edward D.**  
23 Merrywood St., Uxbridge

**Harrison, Ames**  
24 Mechanic St., Orange

**Hartford, Janet**  
71 Walnut Ave., Andover

**Hatch, Ralph E.**  
20 Draper Ave., Arlington

**Hatton, Robert E.**  
12 Stratford Rd., Andover

**Hawkes, Elizabeth A.**  
231 White St., Belmont

**Hayes, Virginia M.**  
43 Juliette Ave., Dorchester

**Haynes, Martha A.**  
5 Weymouth St., Springfield

**Hayward, Priscilla A.**  
99 Maywood St., Worcester

**Hcbert, Louis J.**  
23 Hamlin St., Pittsfield

**Henderson, Warren D.**  
335 No. Main St., Wharton, N. J.

**Hennessey, Richard E.**  
14 Worcester St., Bridgewater

**Hennigen, Edward F.**  
50 Dreamwood Rd., Egypt

**Henry, Richard F.**  
476 Fuller St., Ludlow

**Herberg, Edward N.**  
41 Putnam Ave., Pittsfield

**Hesselton, Doris F.**  
39 Westminster St., Worcester

**Hettinger, Ina A.**  
58 Somerset St., Springfield

**Heywood, Robert W.**  
186 South Main St., Cohasset

**Higgins, Charles J.**  
756 Second St., Fall River

**Higgins, George R.**  
1537 Washington St., Newton

**Hill, Leonard V.**  
130 Dyke St., Holden

**Hodecker, Janet E.**  
42 Taylor St., Pittsfield

**Hoczel, Alfred**  
352 Walnut Ave., Roxbury

**Hoff, Lawrence M.**  
34 Sheridan Rd., Swampscott

**Hohenberger, Carol A.**  
89 Norwood Terr., Holyoke

**Holbrook, Barbara J.**  
Pine Hill Rd., Boxborough

**Holm, Richard H.**  
47 Meadow St., Falmouth

**Holmer, John K.**  
130 Elm St., Milton

**Horvitz, Barbara A.**  
372 Maple St., New Bedford

**Hosea, Carolyn B.**  
30 Norwood St., Everett

**Howard, John R.**  
21 Centennial St., Foxboro

**Hoxsie, Joan**  
9 Kilsyth Terr., Brookline

**Huebner, Dorothy E.**  
140 East St., Methuen

**Hughes, Edward E., Jr.**  
88 L St., Turners Falls

**Hurwitz, Carol T.**  
76 Boylston St., Chestnut Hill

**Hurwitz, Wilma S.**  
102 Rosseter St., Dorchester

**Hutchinson, Kent C.**  
18 Pershing Terr., Springfield

**Ingham, Elizabeth R.**  
104 S. Park St., Haverhill

**Imis, Richard P.**  
7 High St., Milford

**Irwin, Nancy**  
792 Washington St., Whitman

**Izenberg, Martin I.**  
80 Tudor St., Chelsea

**Iscenstein, Robert**  
714 Blue Hill Ave., Dorchester

- Jablouka, Martin P.**  
80 Saint James Ave., Holyoke
- Jacinto, Joseph V.**  
892 Center St., Middleboro
- Jackson, Beverly A.**  
88 Prospect St., Farmers Falls
- Jackson, Elizabeth H.**  
133 Manchester Terr., Springfield
- Jackson, Richard**  
32 Harvard St., Montclair, N. J.
- Jacobson, Ralph E.**  
8 Gay Rd., Watertown
- Jeffords, Lola E.**  
23 Huntington Ave., Sharon
- Jepson, Anne L.**  
202 So. Washington St., N. Attleboro
- Johnson, Arthur E.**  
51 Roberts St., Malden
- Jones, George W.**  
565 Whiting St., Hanover
- Jones, Marilyn A.**  
39 Francis St., Shrewsbury
- Judge, Thomas**  
1057 North Pleasant St., Amherst
- Judson, Ruth N.**  
25 Heath Rd., Shrewsbury
- Kallgren, Janet**  
125 West Alford St., Springfield
- Kangas, Walter W.**  
149 Speen St., Saxonville
- Keaney, Walter L.**  
1008 Essex St., Lawrence
- Kearney, William F.**  
29 Wales Ave., Randolph
- Keene, Benjamin A.**  
1740 Great Plain Ave., Needham
- Kelaw, Marcia L.**  
62 Waban Ave., Waban
- Kelly, Helen Jean M.**  
276 Central St., Mansfield
- Kelsey, Joseph B.**  
Kelsey Rd., East Boxford
- Kennedy, Bernardine A.**  
431 Howard St., Lawrence
- Kennedy, William F.**  
32 Perry Ave., Lawrence
- Kenney, Joseph J.**  
Maple St., Hopkinton
- Kenney, Margaret A.**  
36 Highland St., Northampton
- Kerr, Edwin F.**  
61 Rangeley Rd., Arlington
- Kerr, Henry F., Jr.**  
112 Lewis St., Belmont
- Kidd, James L.**  
24 Monument Sq., Charlestown
- Kijawowski, Edwin J.**  
12 Saunders Rd., Norwood
- Kilboorn, William A.**  
Sterling St., South Lancaster
- Killam, Paul C.**  
Killam Hill Rd., East Boxford
- Kimball, Barbara J.**  
Kimball Farm, Westford
- King, Lora A.**  
74 Vermont St., Springfield
- Kingsbury, Billings B.**  
31 Mower St., Worcester
- Kinney, Orvis F.**  
509 N. Elm St., West Bridgewater
- Kinney, Terry B.**  
77 Plymouth St., Middleboro
- Kirseb, Louis J.**  
57 Cherry St., Waltham
- Kissling, Erwin J.**  
3 Lynn St., Salem
- Kleimola, Ethel**  
314 Elm St., Fitchburg
- Klingler, Richard D.**  
Star Route, Brimfield
- Koch, William C., Jr.**  
67 Valley St., Adams
- Kofos, Helen**  
3 Hayden St., Marlboro
- Kronz, Margaret J.**  
130 Chilton St., Belmont
- Krukley, Virginia P.**  
Benjamin Rd., Shirley
- Kukkula, Mary E.**  
14 Middle St. Lane, Fitchburg
- Kules, Peter S.**  
42 Holyoke St., Northampton
- Kushner, Barbara J.**  
7 Susquehanna St., Great Neck, N.Y.
- Kuzcja, Edward J.**  
Henrick St., Easthampton
- Labb, William**  
573 So. West St., Feeding Hills
- Lafraniere, Gilbert F.**  
Florence Hgts., Florence
- Lajoie, Raymond A.**  
426 Maple St., Holyoke
- Landy, Morton**  
252 Columbia Rd., Boston
- Lane, Harriet**  
Whitney Hill, Westminster
- Lane, Jonathan**  
Westminster
- Langevin, Doris B.**  
125 E. Main St., Webster
- Lapham, Lloyd E.**  
84 Tremont St., New Bedford
- Laren, Charles A.**  
R. F. D. 1, Summer St., Blackstone
- Larson, Joseph S.**  
11 Beltran Terr., Malden
- Larson, Richard E.**  
280 Greenwood St., Worcester
- Larwood, Joan E.**  
33 No. Clinton St., Albion, N. Y.
- Lasky, Charles M.**  
508 Ridge St., Fall River
- Lawrence, William C.**  
74 Spring St., Melrose
- Lawson, M. Shera**  
9 Earl St., Taunton
- Lebowitz, R. Mariel**  
657 Allen St., Springfield
- Leeznar, Dorothy A.**  
18 Royal Ave., Holyoke
- Lee, Alice D.**  
206 Church St., Newton
- Legare, Roger J.**  
94 North St., Ware
- Leger, Joan T.**  
461 Cold Spring Ave., W. Springfield
- Lemack, Alvin G.**  
17 Wardman Rd., Boston
- Less, Irwin L.**  
45 Porter St., North Adams
- Levenbaum, Norman L.**  
32 Wellington Hill, Mattapan
- Levenson, Paul H.**  
561 Ward St., Newton Centre
- Levesque, Robert L.**  
3094 Main St., Springfield
- Levine, Edward**  
36 Hillside Ave., Lawrence
- Lewis, Evelyn E.**  
14 Pierce St., Greenfield
- Lewis, Robbin B.**  
Box 268, Ware
- Lewis, Sheila J.**  
Boston Post Rd., Sudbury
- Lezberg, Lois**  
619 Morton St., Mattapan
- Libow, Lauren E.**  
152 Washington St., Newton
- Lilja, Gladys L.**  
3 Pigeon Hill, Pigeon Cove
- Lilly, John R.**  
11 Day St., Melrose
- Lincoln, Richard T.**  
5 Barton St., Taunton
- Liner, Jordan A.**  
41 Griggs Terr., Brookline
- Lang, Joan E.**  
Goodman Hill Rd., Sudbury
- List, Lois**  
R.F.D. No. 1, Shelburne Falls
- Littlewood, Robert W.**  
10 Perkins St., Wakefield
- Livas, Roger T.**  
26 West Water St., Wakefield
- Lloyd, Nancy H.**  
R. F. D. No. 2, Interlaken, N. Y.
- Lozue, Francis J.**  
500 Main St., Woburn
- Lendon, Abram J.**  
95 Stedman St., Brookline
- Long, Gordon R.**  
113 High St., Everett
- Longmore, Carol A.**  
Randall Rd., Mattapoisett
- Longtime, James R.**  
15 Ross Ave., Ware
- Lyle, Thomas W.**  
364 Lowell St., Reading
- Lyons, William H.**  
97 Lincoln St., Holyoke
- MacDonald, Claire E.**  
357 High St., Hanson
- MacJannet, Paul M.**  
106 Allen St., Athol
- MacKenzie, Clyde L., Jr.**  
Mullen Way, Edgartown
- Mackey, William J.**  
434 Hollis St., Framingham
- MacLaren, Benjamin F.**  
Old Boston Rd., Sutton
- MacLaughlin, Thomas F.**  
67 Lyman Rd., Milton
- MacPhee, Donald**  
11 Burma Ave., Worcester
- Madru, Thomas S.**  
Prospect St., Chester
- Mahar, John H.**  
77 Dunmoreland St., Springfield
- Mahoney, Judith**  
23 Fell St., Salem
- Mahoney, Richard J.**  
423 Allen St., Springfield
- Maitland, Elaine M.**  
40 Prescott St., Clinton
- Maltz, Edward J.**  
34 Hazelmere Rd., Rosindale
- Manley, Joan H.**  
150 Pleasant St., Newton Centre
- Marcotte, Leonard**  
31 Franklin St., Holyoke
- Mareus, Alan S.**  
65 Congress Ave., Holyoke



**Marcus, Myles J.**  
33 Blake St., Newtonville

**Marland, Judith M.**  
8 George St., Andover

**Maroni, Robert V.**  
1237 Main St., Athol

**Marr, Marshall L.**  
Main St., Bolton

**Martin, Donald W.**  
204 Lincoln St., Franklin

**Martin, John J.**  
45 Williamsburg Terr., Pittsfield

**Masaschi, John E.**  
Main St., Chatham

**Masiello, John P.**  
241 Conway St., Greenfield

**Matthews, George A.**  
14 Michigan Rd., Worcester

**Mazzaglia, Vincent J.**  
360 E. Haverhill St., Lawrence

**McAuslan, Linda S.**  
Amherst St., Granby

**McCambridge, Sally**  
58 Winter St., Pittsfield

**McCarthy, Philip R.**  
103 Massachusetts St., Springfield

**McClure, Thomas J.**  
30 Willard Pl., Pittsfield

**McCrillis, George R.**  
108 Oak St., Middleboro

**McDaniel, Joseph R.**  
49 Kilton St., Taunton

**McDermott, Francis X.**  
311 South St., Randolph

**McGrath, Joseph F.**  
82 Summer St., Kingston

**McIntosh, James O.**  
76 Plymouth Rd., Needham

**McKean, David R.**  
94 Hawthorne Ave., Needham

**McKenna, Dorothy J.**  
10 Harding Rd., Walpole

**McKinstry, Alice E.**  
152 Clarendon Ave., Chicopee

**McPhail, Ann M.**  
23 Foller St., Boston

**Meekel, Bernard**  
267 Franklin St., Holyoke

**Melley, Daniel M.**  
49 Plymouth Ave., Milton

**Mello, David G.**  
North Summer St., Edgartown

**Mento, Charles E.**  
92 Lexington St., East Boston

**Merrill, Ben R.**  
434 Ash St., Brockton

**Miller, Charles A.**  
East Rd., Clarksburg

**Miller, Marilyn C.**  
196 Walpole St., Norwood

**Minasian, George**  
27 Newton St., Lawrence

**Miner, Malcolm R.**  
Chapel St., East Lee

**Miranda, Ursula**  
1 Campbell Rd., Stoneham

**Mirkin, Gordon S.**  
11 Dyer St., Boston

**Miskhin, Marilyn**  
71 Harrison Ave., Fitchburg

**Mitchell, Mary A.**  
39 Ledyard St., Springfield

**Mitchell, Mary E.**  
71 Central Ave., Medford

**Moshle, Corinne M.**  
720 Park St., Attleboro

**Monaghan, Edmund, Jr.**  
38 Summit St., Everett

**Moon, Janet**  
44 Inman St., Hopedale

**Mooney, David S.**  
25 Longfellow Rd., Watertown

**Morgan, Thomas L.**  
280 Pleasant St., Holyoke

**Morrison, Robert P.**  
Oliver St., Easthampton

**Morrison, Thomas A.**  
178 Morgan St., Holyoke

**Morse, John L.**  
137 Dickerman Rd., Newton

**Morse, Rosemarie**  
472 Boston Post Rd., Weston

**Mosynahan, Suzanne**  
96 Glenwood St., Lowell

**Mulcahy, Frances E.**  
21-4 Garden Lane, Waltham

**Murphy, Carol A.**  
11 Hlad St., Leominster

**Murray, Mary E.**  
280 Revere St., Winthrop

**Myers, Gretchen C.**  
17 Hall St., Peeding Hills

**Myers, Janet E.**  
73 Cross St., Hingham

**Natala, Paul R.**  
114 Pleasant St., Winthrop

**Nelson, Eleanor C.**  
78 Park St., Mansfield

**Nelson, Paul R., Jr.**  
35 King St., Holyoke

**Neusner, Jacob**  
50 Sheridan St., Haverhill

**Neville, Robert P.**  
Atwood Rd., South Hadley

**Nibson, Bruce R.**  
532 West Main St., Avon

**Nixon, Henry C.**  
7 Bryant St., Methuen

**Nolan, James P.**  
18 Morgan St., Holyoke

**Nottson, Ira N.**  
90 Buchanan St., Rosindale

**O'Brien, John S.**  
52 Circular Ave., Pittsfield

**O'Connell, John J.**  
11 Washington St., Milton

**O'Connor, Geraldine M.**  
111 Stanley St., Swampscott

**Odams, Robert S.**  
25 Canal St., West Medford

**O'Donnell, Ceil M.**  
169 Allyn St., Holyoke

**O'Hare, Janet M.**  
36 Cedarwood Rd., Jamaica Plain

**O'Keefe, Timothy J.**  
11 Kosciuszko St., Peabody

**Olaussen, Constance**  
New Bedford Rd., Rochester

**Orff, Kenneth R.**  
162 Millbrook St., Worcester

**Osborne, Laurence C.**  
28 Courtland St., Middleboro

**Ott, Thomas M.**  
1 Esmond Pl., Tenañá, N. J.

**Owczarski, William A.**  
16 Hoosic St., Adams

**Owen, Stephen F., Jr.**  
39 Seventh St., Springfield

**Oxman, Harold**  
950 Woodycrest Ave., Bronx, N. Y.

**Palano, Santina C.**  
353 Tyler St., Pittsfield

**Pannes, Virginia H.**  
4 Flint St., Lynn

**Pappas, William H.**  
103 Warwick St., Lawrence

**Paris, Donald A.**  
161 Mayflower Rd., Springfield

**Parini, Anne M.**  
38 Garrison Rd., Wellesley

**Paro, Allen K.**  
48 Enfield Rd., Winthrop

**Paros, Lawrence**  
69 Belvidere St., Springfield

**Parsons, Lilla**  
5 Villone Dr., Leeds

**Parsons, Margaret A.**  
44 Pleasant St., Milton

**Patrie, James H.**  
50 Chapel St., Aldenville

**Patton, Mary E.**  
1506 Main St., Walpole

**Payloviich, John J.**  
32 Cleveland St., Westfield

**Perry, Joanne**  
66 Dalton Rd., Belmont

**Pellock, Robert J.**  
Lower Rd., West Deerfield

**Perrone, Francis S.**  
Washington St., North Easton

**Perry, Kathleen O.**  
1280 Riverside Ave., Somerset

**Pescio-olido, Richard M.**  
140 Chauncy St., Mansfield

**Peterson, Janet E.**  
256 Connecticut Ave., Pittsfield

**Phillips, Donald F.**  
42 Dickinson St., Springfield

**Pittman, Priscilla A.**  
King Philip Rd., Sudbury

**Plouride, Gloria J.**  
83 Gray St., Amherst

**Poikonen, Richard C.**  
6 Halford St., Gardner

**Poliks, David M.**  
431 Pleasant St., Gardner

**Pollock, Robert J.**  
61 Bowditch St., Braintree

**Porter, John P.**  
27 Franklin St., Wakefield

**Potter, James S.**  
161 Callender St., Dorchester

**Powers, Giles, A.**  
40 Summer St., Newton

**Powers, Philip A.**  
12 So. Prospect St., Amherst

**Premo, Alberta M.-L.**  
Union Rd., Wales

**Prentice, Ronald S.**  
Ballou Lane, Williamstown

**Pributsky, Phyllis L.**  
376 Ridge St., Fall River

**Promisel, Martin S.**  
231 Walnut St., Chelsea

**Prouz, David P.**  
91 Mosher St., Holyoke

**Prunne, Jean E.**  
137 Egrement Ave., Pittsfield

**Putnam, Richard D.**  
24 Upland Rd., Leeds

**Pychevich, Francis S.**  
Old Warren Rd., Palmer





**Quigley, Richard F.**  
 908 Plymouth Ave., Fall River  
**Quirk, Marie F.**  
 48 Paleologos St., Peabody  
**Quirk, Roberta A.**  
 55 Stark Rd., Worcester  
**Rafferty, Robin L.**  
 58 Prospect St., Amherst  
**Ralston, Ann L.**  
 108 Schermerhorn Park, Lenox  
**Rastallis, Andrew H.**  
 M St., Turners Falls  
**Rattman, William J.**  
 176 Pomeroy Ave., Pittsfield  
**Ratson, Joseph J.**  
 38 Red Spring Rd., Andover  
**Raymond, Sara R.**  
 Church St., Vineyard Haven  
**Reagan, Robert F.**  
 47 Strong Ave., Pittsfield  
**Redden, Joan A.**  
 11 Magnolia Terr., Springfield  
**Reed, Donald D.**  
 214 Church St., Weston  
**Reed, Janet W.**  
 Cross St., Boylston  
**Rhodes, Maxine E. W.**  
 2 Spruce St., Great Neck, L. I., N. Y.  
**Rice, Richard W.**  
 Off Maple St., North Agawam  
**Rieh, Roger W.**  
 10 Ethel Ct., Malden  
**Riley, Gail A.**  
 1 Meadow Lane, Shrewsbury  
**Rischittelli, Barbara A.**  
 43 Franklin Terr., Southbridge  
**Robbins, Richard B.**  
 140 Adams St., Braintree  
**Roberto, Yolanda**  
 4 Cottage St., Wakefield  
**Roberts, Marion G.**  
 201 Westford, Wircle, Springfield  
**Roberts, Sally A.**  
 King St., Groveland  
**Roberts, William H.**  
 12 Woodbridge St., South Hadley  
**Robertson, Ruric R. Jr.**  
 93 Toxteth St., Brookline  
**Robinson, Betsy**  
 Converse Rd., Marion  
**Robinson, James**  
 3314 Warder St., N. W., Washington,  
 D. C.  
**Robinson, Peter**  
 363 Springfield St., Chicopee  
**Rockwood, Walter G.**  
 60 Hawthorne St., Norwood  
**Bodenhizer, Donald K.**  
 747 Stony Hill Rd., Wilbraham  
**Rogers, Ellen N.**  
 225 Adams St., Fairhaven  
**Rose, Edward F.**  
 21 Pleasant St., Dighton  
**Rosenberg, Arthur**  
 42 Whittier St., Springfield  
**Rosenberg, Victor**  
 52 Perkins St., Springfield  
**Rubinstein, Norbert**  
 125 University Rd., Brookline  
**Rudman, Harold L.**  
 91 Carver St., Springfield  
**Rudnick, Joan L.**  
 65 Spring St., North Adams  
**Rushford, James**  
 19 Arch St., Greenfield  
**Ruf, Robert H., Jr.**  
 Lowell Junction Rd., Ballardvale  
**Runstein, Ronald**  
 20 Locksley Rd., Newton  
**Russell, Edward E.**  
 274 Park Ave., Manhasset, N. Y.

**Russell, Elizabeth J.**  
 North Ashburham Rd., Winchendon  
**Russell, Mary F.**  
 52 Ward Ave., Easthampton  
**Rutfield, Richard E.**  
 23 Passadeno Rd., Dorchester  
**Ryan, Sheila**  
 108 School St., Webster  
**Sabaunt, Pasidon G.**  
 97 Federal St., Lynn  
**Sachar, Bruce N.**  
 51 Sheppard St., Lynn  
**St. Martin, Leo L., Jr.**  
 140 Main St., Leicester  
**Salloum, Rita J.**  
 62 Plantation St., Worcester  
**Surfay, Stanley J.**  
 21 Greystone Rd., Malden  
**Sargent, Sallyann**  
 1 West St., Worcester  
**Savel, William J.**  
 29 Whitman St., Dorchester  
**Savoxy, John K.**  
 20 Euclid Ave., Springfield  
**Sawyer, Roger**  
 290 Pleasant St., Leominster  
**Sax, Lawrence J.**  
 41 Vale St., Chelsea  
**Searafoni, Richard D.**  
 98 Whittier Ave., Pittsfield  
**Schneider, Ethel**  
 69 Fecumseh Dr., Longmeadow  
**Schwimmer, Walter B.**  
 2354-81 St., Brooklyn, N. Y.  
**Scott, Corrine A.**  
 9 Park Ave., Monson  
**Sears, Earle**  
 47 Mt. Pleasant St., Amherst  
**Sears, Gilbert**  
 Goshen  
**Sears, Raymond**  
 Sears Rd., Goshen  
**Sedgwick, Thomas O.**  
 East St., Lenox  
**Seifer, Joel M.**  
 34 Rutland St., Hudson  
**Sembroski, Florentine C.**  
 East State St., Granby  
**Seymour, David E.**  
 184 Marion St., Springfield  
**Shank, June E.**  
 22 Brandon Rd., Milton  
**Sharples, Edward**  
 Adamsville Rd., Central Village  
**Shay, Joseph J.**  
 333 Pelham St., Methuen  
**Shenk, William D.**  
 18 Norcross Terr., Lynn  
**Sherbrook, Charlotte N.**  
 Mendon St., Upton  
**Sherman, Jerry B.**  
 16 Pierce St., Greenfield  
**Shores, David L.**  
 76 High St., Whitman  
**Shores, Richard C.**  
 Brattleboro Rd., Bernardston  
**Shuman, Faith D.**  
 172 Bainbridge St., Malden  
**Shuster, Estelle D.**  
 686 Rockdale Ave., New Bedford  
**Shute, William F.**  
 68 Chester St., Arlington  
**Siddall, George T., Jr.**  
 6 Washington Ave., Hyannis  
**Siegmund, Emil G.**  
 37 Granite St., Webster  
**Simon, Sheldon R.**  
 1100 East St., Mansfield  
**Simpson, Clarence L.**  
 Liberian Embassy, Washington, D.C.  
**Sitner, Phyllis**  
 96 Appleton St., Springfield



**Sluckis, Hilda E.**  
 Hardwick Rd., Barre Plains  
**Small, Theodore**  
 586 Main St., Harwichport  
**Smucins, Silvija**  
 33 Phillips St., Greenfield  
**Smiley, Robert**  
 Kendall Hill Rd., Sterling  
**Smith, Alice**  
 22 Louisa St., New Bedford  
**Smith, Barbara J.**  
 105 Middle St., Braintree  
**Smith, George A.**  
 North Washington St., Belchertown  
**Smith, James D.**  
 176 Laurel Rd., West Springfield  
**Smith, Janet G.**  
 61 Taylor St., Holyoke  
**Smith, Joyce**  
 24 Worthy Ave., West Springfield  
**Solomon, Edward**  
 7 Davis St., Turners Falls  
**Solomon, Harold W.**  
 7 Davis St., Turners Falls  
**Sottung, Donald H.**  
 33 Harding St., Pittsfield  
**Sowerby, Robert W.**  
 2 Stow Rd., Marlboro  
**Spahl, Raymond**  
 55 Arlington St., Worcester  
**Spencer, Frederick H.**  
 490 Front St., Weymouth  
**Stearns, Elgie**  
 1005 North Main St., Palmer  
**Stengle, Charles E.**  
 105 Falmouth Rd., Arlington  
**Stepar, Barbara A.**  
 17 Lincoln St., Westfield  
**Stevens, Shirley**  
 124 Highland Ave., Fitchburg  
**Stewart, James R.**  
 137 Green St., Melrose  
**Stockbridge, Edward O.**  
 19 McKinley Terr., Westfield  
**Stone, Herbert**  
 34 Crawford St., Boston  
**Stone, Richard C.**  
 1 Park St., Northboro  
**Stoney, Janet**  
 11 Fern St., Lexington  
**Straehan, Barbara J.**  
 Plain St., Upton  
**Streeter, Roger L.**  
 Box 111, New Salem  
**Sulecki, John R.**  
 32 Knightly Rd., Hadley  
**Sullivan, Constance J.**  
 76 Exeter St., Lawrence



Sullivan, Elaine M.  
40 Florence Ave., Norwood

Sullivan, James F.  
227 White St., Springfield

Sullivan, Joseph T.  
35 Rowe St., Milton

Sullivan, Phyllis A.  
100 Walker St., Falmouth

Swain, Richard C.  
97 Farragut Rd., Swampscott

Swanson, Donald A., Jr.  
74 Varnum St., Arlington

Swartz, Edward M.  
156 Chester Ave., Chelsea

Swartz, Janice C.  
22 Kinnicut Rd. South, Worcester

Sweeney, Elizabeth A.  
47 Chesbrough Rd., West Roxbury

Sweet, George E.  
20 Forbes St., Westboro

Szewczak, Joseph T.  
Meadow Lane, Housatonic

Szlachetka, Francis L.  
27 Ducharme Ave., Willimansett

Tarpey, Philip J.  
374 Elm St., Gardner

Tashjian, Robert C.  
86 Lexington Ave., Cambridge

Tatesofian, Edward  
916 Warren Ave., Brockton

Taylor, Cornell  
1462 Main St., North Reading

Taylor, Cynthia A.  
12 Lafayette Rd., Salisbury

Taylor, John L.  
350 No. Main St., Deerfield

Taylor, Norma L.  
21 Anawan Ave., Saugus

Taylor, Robert L.  
8 Harvard St., Melrose

Taylor, Russell C.  
84 Belmont St., Whitman

Tela, S. Paul  
47 Osgood St., Lawrence

Temple, Robert F.  
11 Main St., Shelburne Falls

Tenney, Robert E.  
102 Otis St., Medford

Tessier, Marilyn A.  
54 Bancroft Ave., Milford

Thagard, Alfred D.  
74 Dawes St., Springfield

Tibbals, Lucy A.  
Mill Rd., Eastham

Tierney, David J.  
715 West St., Pittsfield

Toher, Gerald  
95 Warren Terr., Longmeadow

Tobiasan, Kenneth F.  
191 Newport St., Arlington

Todt, William E.  
482 Granby Rd., South Hadley Falls

Tompkins, Earle A.  
5 Glendale St., Easthampton

Tompkins, Marcia  
Pleasant St., South Natick

Toechia, Richard  
25 Water St., Swansea

Tourville, Elizabeth A.  
22 Berkshire St., Ludlow

Tripp, Raymond P., Jr.  
167 So. Main St., Middleboro

Trocchi, Robert F.  
42 Austin St., Bridgewater

Trubounis, Hector H.  
807 Carow St., Springfield

Tubman, Jefferson L.  
Brewster

Tucker, Gordon  
Norcross Hill, Baldwinville

Tucker, Susan  
Norcross Hill, Baldwinville

Tuthill, Robert W.  
1784 Washington St., Newton

Tuttle, Marilyn B.  
132 Bainbridge St., Malden

Tuttle, Shirley A.  
Southbridge Rd., Warren

Urton, Maurcen  
1 Pleasant View Ave., Concord, N. H.

Utman, Howard W.  
White Oaks Rd., Williamstown

Vafides, Robert W.  
150 Rosalido Rd., Weymouth

Vannase, Norma M.  
259 Bridge St., Northampton

Varnam, Marion F.  
320 South St., Southbridge

Vaughan, Marjorie J.  
61 Fearing St., Amherst

Veilleux, Eugene D.  
22 Perry Ave., Lawrence

Velleman, Mildred B.  
131 Freeman St., Brookline

Viens, Roy L.  
92 Breckwood Boulevard, Springfield

Vivier, Ernestine T.  
East Brookfield Rd., No. Brookfield

Vogel, William G.  
22 St. Jerome St., Holyoke

Wadsworth, David H.  
43 Tower Lane, Cohasset

Waechter, Nancy R.  
270 Main St., Walpole

Waite, Donald R.  
425 South Pleasant St., Amherst

Waterman, Chandler H.  
705 Pleasant St., Athol

Watters, Suzanne  
Bonnie Brue Farm, Millington, N. J.

Waxman, Edward E.  
102 Lawton St., Brookline

Webber, Edgar E.  
37 Chilton St., Worcester

Weinberg, Jordan  
602 Main St., Haverhill

Weiner, Edward F.  
18 Byron Ave., Lawrence

Welch, Donald A.  
204 Brown Ave., Holyoke

Wellington, Joan  
38 Summer St., Fitchburg

Wentworth, Lyle D.  
14 May St., Spencer

Wesslen, Barbara J.  
Cottage St., West Brookfield

Wetterberg, David A.  
33 Summer St., Andover

White, Barbara J.  
Ludlow Country Club, Ludlow

White, Cynthia M.  
977 No. Pleasant St., Amherst

White, Janet A.  
12 Warwick St., Worcester

White, Jeanne E.  
Causeway Rd., Vineyard Haven

Whittemore, Joan M.  
R.F.D. No. 3, Amherst

Wilde, Kenneth K.  
11 Chickering St., Pittsfield

Wirth, Peter C.  
10 E. Leland St., Chevy Chase, Md.

Wisniewski, Felix S.  
79 Lamb St., South Hadley Falls

Wolfe, Richard H.  
North Longyard Rd., Southwick

Wolff, Richard G.  
202 East 93rd St., Brooklyn, N. Y.

Wood, Dean C.  
92 Bromfield St., Newburyport

Wood, Judith F.  
145 Main St., Shelburne Falls

Wood, Raymond H., Jr.  
99 So. Main St., Middleboro

Woodbury, Paul W.  
155 High St., Southbridge

Woodworth, Clyde A.  
34 James Ave., Northampton

Woolley, David B.  
166 Converse St., Longmeadow

Wyman, Nancy B.  
492 Auburn St., Auburndale

Yesu, Frank  
54 Clement St., Springfield

Zaft, Cynthia  
136 Westville St., Dorchester

Zalkind, Clinton S.  
81 Warburton St., Fall River

Zelickman, Martin S.  
68 Oakland St., Lowell



**SOPHOMORE CLASS OFFICERS**  
Lumbert, Bailey, Robideau, Johnson

## SOPHOMORES

As the sophomores return to school in September, they find that they have become the important half of the hazing duo. At long last they have the upper hand. Registration is a familiar thing to them. Not only do they know how to register, but they even know what to register for. And after their week of guiding the freshmen through their first experience of college life the sophomores return to their familiar studies and extracurricular activities.

Life takes on a broader scope for them. They now have three cuts per course and to their great joy they learn that the Dean's Office will not lower a course grade for overcutting. That Saturday English class may not be so

bad! For the women later hours are a welcome blessing.

The sophomores not only have their choice of campus activities—they assume places of leadership.

Mud in your eye

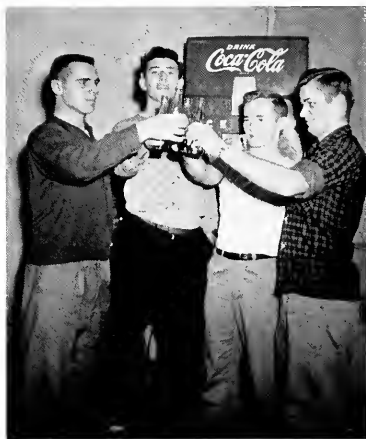



What do you think of my mother?

They take charge of the Christmas Carol Sing and the Soph-Senior Hop. They are members of Maroon Key or Scrolls. The athletes of the class are on varsity teams now, and the whole University takes on a new meaning for the sophomore who now feels a real part of it.

The enthusiasm and exuberance of the sophomore are wonderful things to see. They enter into activities with a vim and vigor that make the other upper classes marvel. Nothing slows them down. No longer are they on the outside looking in! This is college—and they are sophomores—not freshmen with their fears or juniors with decisions to make or seniors who are beginning to suffer from nostalgia, but they are members of an active and carefree class.

They have at last found a "home" at the University, and feel a real reluctance to leave the campus when June comes around. Their horizons have broadened, and they look forward with heightened anticipation to the next year, when they will be juniors.



## SCROLLS

The Scrolls are well-known, not only to the Freshman Women who look to them for leadership and help, especially through those first days in September, but also to the campus for their outstanding members and contributions to college life. At an All-Women's Honor Convocation in the Spring, the new members are tapped for this Sophomore Honor Society, which bases its selection on leadership, service and personality.

The Scrolls started out this September with a well-organized and interesting plan to welcome the freshmen and make them feel

a part of the campus. Outstanding in particular was the freshman dormitory competition, which was climaxed by a successful talent night.

From the time the Scrolls arrive for the Student Leaders Conference before school opens officially, until late in October, they do all they can to help the new coeds. Their assistance at registration is the only salvation of many a bewildered freshman. But their service goes further than this, as they gladly lend a hand to Isogon and other organizations throughout the year.

Back Row: Grahb, Gifford, Rex, LaClair, Gionfriddo, McMahon  
Front Row: Robideau, Caron, Johnson, Nicholae, Wolk, Fiser, Clark



## MAROON KEY

The Maroon Key, composed of twenty outstanding men of the sophomore class tapped in the spring, has the primary purpose of promoting good sportsmanship and school spirit. Capturing freshman enthusiasm is one way it carries out this aim. Co-ordinating its plans with those of the Scrolls, the Maroon Key works diligently to acquaint the freshmen with the campus, especially during the few days before the upper-classmen arrive in September. Then during Freshman Week, it helps make the many freshman activities a success. The Maroon Key mem-

bers are found along with the Scrolls trying to help the bewildered freshman through the confusion of registration.

The white caps with the Maroon Keys are seen at every football game as the Key acts as host to visiting athletic teams. After the Homecoming game it supervises the freshman-sophomore Rope Pull.

Always willing to step in and help wherever it is needed, the Key sets a good example in school spirit and can rightfully claim much of the credit for the success of countless school activities.

Back Row: Murray, Neusner, Chatis, DiProffio, Brusio, Donald, Abrahamson  
Front Row: Bauchiero, Walsh, Hassell, Lambert, Hallett, Sturtevant, Kehoe



**Abbott, Philip F.**  
 188 Orange St., Athol  
**Abercrombie, John E., Jr.**  
 4 Hidden Rd., Andover  
**Abrahamson, Howard B.**  
 D. Wayland  
**Adams, Anthony A.**  
 157 Providence St., Worcester  
**Adams, Doris A.**  
 9 Beaver St., Beverly  
**Adams, Robert A.**  
 24 Arlington St., Rockland  
**Aggerup, Lois G.**  
 59 Upham St., Springfield  
**Aheru, Carole F.**  
 35 Congress St., Greenfield  
**Aho, Paul E.**  
 5 Powers Ct., Worcester  
**Alaconis, Donald J.**  
 Schoolhouse Rd., Tolland  
**Albanis, Charles L.**  
 70 Rock St., Lowell  
**Alden, Dorothy L.**  
 Aucoot Rd., Mattapoisett  
**Allen, Eleanor**  
 6 Smith St., Amherst  
**Allen, Maurice F., Jr.**  
 22 Oakland St., West Springfield  
**Alves, Carlos**  
 98 Earle St., New Bedford  
**Ames, Donald F.**  
 1013 North Pleasant St., Amherst  
**Ames, Robert T.**  
 1013 North Pleasant St., Amherst  
**Amidon, Patricia A.**  
 701 Grove St., Worcester  
**Anair, Patricia A.**  
 761 Grove St., Worcester  
**Anderson, Barbara J.**  
 24 Briarwood Lane, Norwood  
**Anderson, June**  
 43 Pine Ridge Rd., Arlington  
**Arms, Richard**  
 Deerfield  
**Aronno, Robert J.**  
 258 Boston Ave., Medford  
**Ashley, Charles M.**  
 Seymour St., Berkeley  
**Atkins, Arthur R.**  
 Brook St., Plympton  
**Avery, Donald R.**  
 North River Rd., Colrain  
**Askanian, Ara A.**  
 43 Mazarin St., Indian Orchard  
**Babb, Roger S.**  
 73 Mt. Prospect St., Bridgewater  
**Baekiel, Mitchell T.**  
 28 Elm St., Hatfield  
**Bailey, Arthur E.**  
 521 South St., Pittsfield  
**Bailey, Robert W.**  
 7 Reynolds St., New Bedford  
**Bairstow, Robert N.**  
 109 Carson Ave., Dalton  
**Baker, Besford V. N.**  
 147 Central St., Auburn  
**Baker, Sylvia M.**  
 331 Lake Ave., Newton Highlands  
**Balaguer, John E., Jr.**  
 47 Buffington St., Somerset  
**Baldasari, Paul F.**  
 988 East St., Walpole  
**Ballard, Arthur J., Jr.**  
 11 Allen St., Northboro  
**Ballonoff, Arnold M.**  
 2258 Demington Dr., Cleveland Heights, Ohio  
**Banas, Bernard J.**  
 66 West St., Hadley  
**Bannon, Kenneth E.**  
 43 Curtis St., Rockport  
**Barca, Peter J.**  
 29 St. John St., Boston  
**Barker, Edward**  
 1627 Main St., Brockton  
**Barnard, William W.**  
 162 Allston St., West Medford  
**Barues, James A.**  
 Petersham  
**Barr, Glenn M.**  
 218 Pleasant St., Holyoke  
**Barrett, Peter J. K.**  
 7 Albany St., Quincy  
**Barrette, Claude J.**  
 Christian Hill Rd., Great Barrington  
**Barrows, Evelyn Ann**  
 1083 Rockdale Ave., New Bedford  
**Barry, Claire E.**  
 163 Gilbert Ave., Springfield  
**Barry, William B.**  
 270 Arcadia Blvd., Springfield  
**Barton, Barbara J.**  
 141 Field Rd., Longmeadow  
**Basilicere, Donald A.**  
 17 Kelly St., Haverhill  
**Bator, Walter E., Jr.**  
 Church St., Cheshire  
**Bauchiero, Frank E.**  
 122 Hamburg St., Springfield  
**Bayou, Joan M.**  
 45 Pleasant St., Holyoke  
**Bearece, Charlene Anne**  
 87 Porter St., Melrose  
**Beaubien, David J.**  
 85 Main St., Millers Falls  
**Beehan, Richard W.**  
 3 Bechan's Rd., Oakham  
**Beldan, William E., Jr.**  
 Falmouth Rd., Centerville  
**Belisle, Albert W.**  
 333 Union St., Millis  
**Belz, Beverly A.**  
 390 Bridge St., Northampton  
**Bemben, Stanley M.**  
 17 Brookline Ave., Westfield  
**Bennett, Patricia L.**  
 119 White Oak Rd., Springfield  
**Bent, Leslie A.**  
 88 West Broadway, Gardner  
**Berg, Frances C.**  
 18 Cascade Ave., Lowell  
**Bergeron, Dolores L. A.**  
 31 River St., Northboro  
**Bergman, Robert K.**  
 43 Gibbon St., Marlboro  
**Berlin, Naomi**  
 37 Park Vale Ave., Allston  
**Berman, Stanley G.**  
 21 Alden St., Quincy  
**Bernat, Frances S.**  
 60 Summer St., Adams  
**Bernstein, Louis M.**  
 Jefferson Ave., Peabody  
**Beroll, Lorraine**  
 9 Pomona Rd., Worcester  
**Bessette, Albert E.**  
 428 Maple St., Holyoke  
**Bianchi, John**  
 88 Liberty St., Fall River  
**Billicieux, Paul D.**  
 113 Market St., Northampton  
**Birbeck, Eleanor**  
 R. F. D. No. 1, N. Stonington, Conn.  
**Bishop, Dolloff F.**  
 20 Landon Circle, Lynn  
**Blair, Carol D.**  
 108 Highland Ave., Somerville  
**Blaisdell, John L.**  
 U. of M. Farmhouse, Amherst  
**Blanchard, Barbara E.**  
 309 Park St., W. Springfield  
**Blanchard, Hilda J.**  
 Thompson St., Middleboro  
**Blanchard, Paul A.**  
 338 Walden St., Cambridge  
**Blanchard, Philip G.**  
 85 Dartmouth St., Holyoke  
**Blatley, Donald M.**  
 187 Varick Rd., Waban  
**Hiss, Theodore**  
 156 Mt. Vernon St., Winchester  
**Blossom, Fred C.**  
 139 Border St., Cohasset  
**Blumit, Dezzia B.**  
 31 North St., Randolph  
**Buehman, Raymond A.**  
 76A Peckham Ave., Somerville  
**Bolt, Richard A.**  
 52 High St., Haverhill  
**Bombardier, Valerie A.**  
 49 Davenport St., North Adams  
**Boreu, Alfred E.**  
 142 Ash St., New Bedford  
**Bouchard, Paul H.**  
 37 Converse St., Springfield  
**Boucher, Brian G.**  
 482 Cottage St., New Bedford  
**Bourbonnais, Eugene E., Jr.**  
 7141 Valjean Ave., Van Nuys, Calif.  
**Bowers, Harold J.**  
 61 Thatcher St., Brookline  
**Bowers, Richard H.**  
 539 State St., Springfield  
**Bowler, Joanne E.**  
 126 Northampton Rd., Amherst  
**Boydin, Elwin B.**  
 172 Summer St., South Walpole  
**Boyle, Marylee F.**  
 190 Lewis Rd., Belmont  
**Brackney, Alfred P.**  
 15 Ames Ave., West Springfield  
**Bradshaw, Bette H.**  
 6 Richmond St., Cheshire  
**Braverman, Verma B.**  
 36 Pasadena Rd., Roxbury  
**Breda, Dominic A.**  
 213 River St., North Adams  
**Brice, Cynthia J.**  
 56 Mercury Ct., West Springfield  
**Briggs, Carlton M., Jr.**  
 1150 West St., Mansfield  
**Briggs, Philip T.**  
 89 Front St., Weymouth  
**Brigham, Joan B.**  
 Boston Rd., Sutton  
**Britt, Dorothy J.**  
 13 Maple St., Amherst  
**Broide, Evelyn S.**  
 68 Mora St., Dorchester  
**Broughton, Ralph D., Jr.**  
 63 Lynnfield St., Peabody





**Brown, David C.**  
88 Pleasant St., Winchendon

**Brown, Erma R.**  
80 Baker St., Lynn

**Brown, James M.**  
Box 216, Centerville

**Brown, Robert M.**  
106 Chestnut St., New Bedford

**Brown, George P.**  
29 Beach St., Manchester

**Brunn, George S.**  
59 Tappan St., Everett

**Brushway, Marian J.**  
15 Upland Rd., Leeds

**Bruso, Robert J.**  
South St., Upton

**Rudreau, Ralph C.**  
74 Eatwau Ave., Lynn

**Baker, Fred M.**  
7 Park St., Lynn

**Bullneck, Barbara M.**  
70 Montrose St., Springfield

**Burbank, Judith A.**  
2 Navasota Ave., Worcester

**Burke, George G.**  
84 Lincoln Ave., Quincy

**Burke, Michael J.**  
180 Montague Rd., North Amherst

**Burn, Heather J.**  
9 Mechanic St., Marblehead

**Burr, David D.**  
376 North St., Dalton

**Burstein, Joyce M.**  
103 Melba Ave., Springfield

**Butler, Stewart E.**  
77 Nonotuck St., Holyoke

**Caffrey, Jane**  
85 Warren St., Newton Centre

**Cain, Ellen**  
34 Congress Ave., Holyoke

**Caldwell, Chester R.**  
10 Everett St., Melrose

**Calkins, Dwight F.**  
61 Randall St., Palmer

**Callahan, John N.**  
125 Ashudet St., Dalton

**Campos, John R., Jr.**  
59 Tuckerneck Ave., Oak Bluffs

**Candiloro, Theodore A.**  
90 Liberty St., North Adams

**Cantor, Herbert**  
102-09 02 Ave., Forest Hills, N. Y.

**Caouette, Damase Z.**  
School St., Montague

**Caouette, Paul E.**  
School St., Montague

**Cardello, Joseph A.**  
85 Lexington St., Lawrence

**Carlson, Donald G.**  
638 Trapelo Rd., Waltham

**Carlson, Erving E.**  
Sterling Junction

**Carlson, Kenneth L.**  
29 Woods Ave., Worcester

**Carlson, Ronald W.**  
17 Inwood Rd., Auburn

**Carmey, Jean M.**  
69 Richardson Rd., Melrose

**Caron, Evelyn J.**  
9 Maple St., South Hadley Falls

**Caron, Laura M.**  
8 Maple St., Gloucester

**Carr, Peter E.**  
1 Circuit Rd., Braintree

**Carson, Robert G.**  
62 Lincoln St., Gardner

**Carson, Richard O.**  
Oakdale Ave., Marion

**Carter, Diane B.**  
123 Bay View Ave., Salem

**Case, Jean**  
14 Saxon Rd., Worcester

**Casey, Constance M.**  
1998 Westfield St., West Springfield

**Casey, Mary P.**  
253 Gillette Ave., Springfield

**Caswell, David B.**  
Plymouth R. F. D. No. 3, Middleboro

**Caton, Wayne**  
381 Court St., Plymouth

**Catron, Judith**  
21 Pineywoods Ave., Springfield

**Caverly, David A.**  
Lowe's Lane, Ipswich

**Chabot, Donald L.**  
310 Elm St., North Attleboro

**Chabot, Louis J.**  
137 Smith St., Attleboro

**Charm, Winifred M.**  
19 Wallingford Rd., Brighton

**Chase, Bradford S.**  
46 Barnum St., Taunton

**Chatis, Jordan G.**  
7 Haverhill St., Methuen

**Chefitz, Maurice**  
7 Rosedale St., Boston

**Chiszczyk, Barbara A.**  
Maple St., North Bellingham

**Chornick, Nancy R.**  
230 Bonad Rd., Chestnut Hill

**Cimonetti, Frank L.**  
130 Furnace St., North Adams

**Clapp, James R.**  
Audubon Rd., Leeds

**Clark, Janice M.**  
5 Goddard Ave., Turners Falls

**Clement, Edward D.**  
35 Sumner St., Fairhaven

**Cloutier, Paul P.**  
90 Hampshire St., Holyoke

**Cloutier, Roger J.**  
13 West St., North Attleboro

**Cobb, Phyllis M.**  
10½ Gustin Ave., Attleboro

**Cohen, Janet M.**  
125 Rosetta St., Dorchester

**Cohen, Leon M.**  
159 Nichols St., Everett

**Colburn, Carlton B., Jr.**  
102 Rockland St., Natick

**Cole, Douglas L.**  
83 Spring St., Lexington

**Cole, George F.**  
61 South St., Plainville

**Collins, Albert T.**  
190 Nightingale Ave., Quincy

**Colodny, Benjamin W.**  
27 Union St., Greenfield

**Connolly, William A.**  
21 Cottage St., Peabody

**Conroy, Robert E.**  
14 Bell Rd., North Brookfield

**Constantino, George E.**  
155 Forest St., Medford

**Conway, Peter W.**  
32 Shelburne St., Greenfield

**Cook, Joan S.**  
North Plain Rd., Housatonic

**Cook, Wendell B., Jr.**  
Highland St., Townsend

**Coolog, Charles T., Jr.**  
1 Maple St., Monson

**Coon, Robert M.**  
13 Highland Pl., Needham

**Cooper, Edward A.**  
42 King St., Monrovia, Liberia

**Corey, Robert J.**  
25 Harding Ave., Belmont

**Corkum, Terrill M.**  
41 Washington St., Stoneham

**Corrigan, Michael T.**  
31 Tilden Rd., Scituate

**Cosken, Marjann P.**  
178 Saratoga St., Lawrence

**Couglin, James L.**  
1054 Massachusetts Ave., North Adams

**Cousineau, Barbara A.**  
16 Bay View Ave., Danvers

**Cram, Robert L.**  
14 Bearmont Terr., Springfield

**Crawford, Richard G.**  
88 West Main St., Ware

**Crosby, Patricia A.**  
83 Humphrey St., Marblehead

**Crouse, John L.**  
172 Upland Rd., Sharon

**Crowell, Seth H.**  
33 Scuit Rd., East Dennis

**Cudak, Bernard S.**  
5 Godek St., Adams

**Callinan, Roy B., Jr.**  
4 Garden St., Auburn

**Cunningham, Ann R.**  
378 Elm St., West Springfield

**Curley, Philip N.**  
403 Highland St., Milton

**Currier, Helen A.**  
47 Brighton Rd., Worcester

**Curry, David W.**  
110 Haven Ave., Chicopee

**Cutler, Ethel B.**  
27 St. Elmo Rd., Worcester

**Dallas, Patricia A.**  
18 Linden Ave., Greenfield

**D'Amelio, Anthony V.**  
482 A North St., Randolph

**Dana-Bashian, Philip**  
19 Craig Pl., Brookline

**Danaher, William K.**  
51 Trafion Rd., Springfield

**Dane, Charles H.**  
Smith Rd., Ashfield

**Daniels, Muriel B.**  
154 Francis Ave., Pittsfield

**Darlington, John F.**  
51 Cypress Ave., Methuen

**Davis, Allura M.**  
118 East St., Hingham

**Davis, Claire M.**  
195 Florence St., Melrose

**Davis, Martha J.**  
12 Homer St., Springfield

**Dawe, Lorraine E.**  
78 Elm St., East Longmeadow

**Deamer, John F.**  
6 Fourth St., Worcester

**Dearness, Joseph F., Jr.**  
1 Park St., Holyoke

**Demaris, Robert W.**  
75 West St., Northampton



- Devlin, Richard E.**,  
31 Warren St., North Abington
- Dickhaut, Richard H.**,  
107 Chilton St., Belmont
- Dik, David W.**,  
South Row Rd., Townsend
- DiProffo, James R.**,  
9 Harrison Ave., Westboro
- Dirks, LeRoy H.**,  
58 Nichols St., Danvers
- Dixon, Ommat L.**,  
82 Pheasant Hill St., Westwood
- Dison, Thelma M. L.**,  
83 Pheasant Hill St., Westwood
- Doherty, Charles T.**,  
State Rd., Richmond
- Doiron, Peter M.**,  
South Main St., Centerville
- Doll, Linda L.**,  
12 Beach St., Newtonville
- Donald, Robert W.**,  
43 Albernarle St., Springfield
- Donnelly, Anne M.**,  
18 Thomas Ave., Holyoke
- Dooley, Mary E.**,  
206 Allyn St., Holyoke
- Dowell, Chloe M.**,  
12 West St., Gilbertville
- Downes, Anna E.**,  
Huntington
- Downs, Robert A.**,  
South St., Douglas
- Drinkwater, Ralph H.**,  
192 Adams St., Waltham
- Dudeck, Roger L.**,  
90 Edendale St., Springfield
- Dufva, Alfred R.**,  
9 Hemlock St., Worcester
- Dugas, Arthur J.**,  
Curtis Hill Rd., Charlton Depot
- Dumais, Richard A.**,  
19 Caro St., Worcester
- Dunham, Carol J.**,  
54 Walker St., North Quincy
- Dunham, James J.**,  
21 Spadina Pkwy., Pittsfield
- Durgan, Virginia E.**,  
106 Cedar St., Framingham
- Dusel, Irma K.**,  
71 Alden St., Lynn
- Dushman, Allan**,  
5 Arlington St., Brockton
- Duval, Joyce A.**,  
13 Pioe St., Wheelwright
- DuVernois, Robert C.**,  
150 East St., Dalton
- Eberwein, Robert V.**,  
52 Commonwealth Ave., Pittsfield
- Egan, James F.**,  
20 High St., East Longmeadow
- Eid, Richard N.**,  
58 Cohasset St., Worcester
- Erickson, Ann**,  
Center St., Segreganset
- Ernest, Jane V.**,  
North Chicopee St., Fairview
- Estes, Albert T., Jr.**,  
329 Sunset Hill St., Fall River
- Estrella, George B.**,  
30 Vestal St., Fall River
- Evans, Robert S.**,  
312 Miller St., Ludlow
- Everest, Anne E.**,  
85 Ridge Ave., Pittsfield
- Fagan, Saul L.**,  
30 Derby St., Worcester
- Farley, Donald L.**,  
34 Whitman St., Williamstett
- Farley, Stewart B., Jr.**,  
8 Horseshoe Dr., Sterling
- Farragher, Thomas A.**,  
65 Carmel Rd., Andover
- Furrell, Clarence F.**,  
280 Prospect St., Stoughton
- Faulkner, Robert J.**,  
10 Wood St., Northampton
- Fecteau, Gerald E.**,  
200 West St., Holyoke
- Feingold, Sandra Y.**,  
65 Capen St., Dorchester
- Feldman, Neal M.**,  
70 Pond St., Natick
- Felipe, Cecelia G.**,  
147 Oliver St., Fall River
- Feltus, John F.**,  
Blandford Rd., Woronoco
- Ferber, Michael L.**,  
1225 Madison Ave., Lakewood, N. J.
- Ferland, Norman E.**,  
5 Haviland St., Boston
- Ferrarini, Theresa A.**,  
232 Walnut St., North Agawan
- Field, Richard W.**,  
Walnut St., Berlin
- Finley, William H.**,  
379 Andover St., Danvers
- Finn, Robert K.**,  
66 Market St., Northampton
- Fisher, Irwin M.**,  
136 Seaver St., Boston
- Fischer, Frances L.**,  
105 Park St., North Attleboro
- Fitzpatrick, Ronald B.**,  
5 Westland Ave., Chelmsford
- Flavin, John P.**,  
25 Forest Ave., Greenfield
- Fleming, Alfred D.**,  
62 Basswood St., Lawrence
- Fletcher, Robert B.**,  
57 Highland St., Southbridge
- Florini, June K.**,  
1664 So. Church St., North Adams
- Fontana, Victor J., Jr.**,  
Hinsdale
- Furbes, Jean**,  
43 Locust St., Attleboro
- Ford, Robert O.**,  
563 Tyler St., Pittsfield
- Forman, Howard W.**,  
504 Washington St., Brookline
- Fouhy, Edward M.**,  
440 Central Ave., Milton
- Fournier, Joseph A. L.**,  
275 Park St., Holyoke
- Francis, Mary L.**,  
673 Washington St., Brighton
- Francis, Robert W.**,  
41 Northrop St., Hopedale
- Frawley, Eileen**,  
53 Central St., Turners Falls
- Frazer, Robert B.**,  
109 Walnut St., Leominster
- Fredette, Norman H.**,  
305 Franklin Rd., Fitchburg
- Fredrickson, Henry J.**,  
81 Forest St., South Weymouth
- Freedman, Victor A.**,  
612 Newton St., Brookline
- Freeling, Sheila H.**,  
2035 82 St., Brooklyn, N. Y.
- Fresia, Dante M., Jr.**,  
85 Oswego St., Springfield
- Friedenberg, Marilyn D.**,  
240 Mt. Hope Pl., New York, N. Y.
- Frisch, Elizabeth A.**,  
180 Montgomery Ave., Pittsfield
- Fritz, Maureen E.**,  
24 Normandy St., Dorchester
- Frye, Walter C., Jr.**,  
21 Ocean St., North Quincy
- Fuller, Clare E.**,  
53 South St., Northampton
- Gale, John H.**,  
Helvetia St., Tewksbury
- Gauss, Gloria M.**,  
14 Taft St., West Newton
- Gardner, Robert F.**,  
41 Springfield St., Wilbraham
- Garvey, Robert D.**,  
226 Hampden St., Chicopee
- Gaziano, Joseph S.**,  
24 Ricker Rd., Newton
- Geryk, Robert L.**,  
11 Hudson St., Easthampton
- Getchell, Benjamin W.**,  
34 Northland Ave., Salem
- Gibb, Robert H.**,  
23 Birch St., Ludlow
- Gibbs, Robert E.**,  
55 School Ave., Stoughton
- Gilowicz, Charles J.**,  
214 Elm St., Greenfield
- Gifford, Carol E.**,  
2040 Wilbraham Rd., Springfield
- Gillander, John R.**,  
62 Worcester St., West Boylston
- Gionfriddo, Nora V.**,  
31 Portland St., Holyoke
- Glendon, Lowell M.**,  
181 Housatonic St., Dalton
- Glowka, Christine H.**,  
39 Pine St., North Bellingham
- Gobelle, Louis G.**,  
316 Stanton Ave., Huntington
- Godin, Alfred J.**,  
12 Connors St., Fitchburg
- Godner, Marvin J.**,  
112-41 68 Dr., Forest Hills, N. Y.
- Goldberg, Myron L.**,  
13 Gardner St., Chelsea
- Goldman, Carol N.**,  
153 Salem St., Malden
- Goldschmidt, Joel L.**,  
97 Cedarhurst Ave., Cedarhurst, N. Y.
- Goldstein, Eleanor B.**,  
57 Hixville Rd., North Dartmouth
- Gooding, Priscilla J.**,  
132 Central St., Hudson
- Goodman, Richard A.**,  
209 Longhill St., Springfield
- Gordonstein, Arnold S.**,  
101 Abbot St., Springfield
- Gorman, James B.**,  
32 Oberlin St., Worcester
- Gorman, Jeanie M.**,  
6 Chapel St., North Wilbraham
- Goulet, Patricia A.**,  
58 Maple St., Greenfield
- Gould, Harold W.**,  
R. F. D. No. 2, Shelburne Falls
- Georghian, S. Sylvia**,  
15 Nelson St., Clinton



- Grade, Arnold E.**  
219 Westford St., Chelmsford
- Graham, Betty L.**  
18 Jefferson St., Natick
- Graham, Sally E.**  
2 Paradox Dr., Worcester
- Grant, Bettylou**  
285 Main St., Wilmington
- Grant, George C.**  
10 Ethel Ct., Malden
- Gravel, Roland E.**  
30 Maplewood St., Millbury
- Greaney, Sheila M.**  
153 Friend St., Amesbury
- Green, Carol Lee**  
369 Rogers Ave., West Springfield
- Greenstein, Jack J.**  
44 Kilsyth Rd., Brookline
- Greenwood, Douglas E.**  
62 Summit Ave., Athol
- Griffin, Alma M.**  
136 Park St., Gardner
- Griffin, John F., Jr.**  
144 Aldrich St., Boston
- Groff, Peter L.**  
Mill River
- Gross, Francine S.**  
722 No. Montello St., Brockton
- Gross, Jane M.**  
67 Milton St., Northampton
- Gross, Ora I.**  
1373 Boxwood Dr. E., Hewlett, N. Y.
- Groat, Alan P.**  
257 Mower St., Worcester
- Groves, Barbara M. (Mrs.)**  
Bray Rd., Shelburne Falls
- Grund-trom, Hartley E.**  
81 Savoy Ave., Springfield
- Guendel, Richard L.**  
109-A Prospect St., Foxboro
- Gunnaw, Beatrice E.**  
35 South St., West Bridgewater
- Gunn, R. Marilyn**  
9 Liberty St., Ipswich
- Guyer, Barbara J.**  
58 Rockland St., Springfield
- Hall, Franklin R.**  
68 Franklin St., Stoughton
- Hall, Lee H.**  
65 West High St., Avon
- Hallenbrook, Philip C.**  
66 Quint Ave., Allston
- Hallett, Donald R.**  
72 Westford Circle, Springfield
- Halloran, Emma M.**  
146 Federal St., Northampton
- Hancock, Thomas J.**  
131 Conant Rd., Melrose
- Handy, Carol B.**  
1 Pleasant Ct., Marblehead
- Hannon, Janice N.**  
34 Housatonic St., Lee
- Hannula, Charlotte I.**  
258 Union St., Gardner
- Hanson, Donald**  
59 Summerhill Ave., Worcester
- Hanson, Donald W.**  
65 Whiting Ave., Dedham
- Harnch, Judith L.**  
72 Lime St., Newburyport
- Harrington, Neal J.**  
15 Card Ave., Westwood
- Harts, Marilyn J.**  
70 Brattle St., Cambridge
- Harvey, Norman L.**  
R. F. D. No. 1, Fitchburg
- Hassell, John J.**  
179½ Harvard St., Cambridge
- Hastings, Ralph L.**  
Nelson Point, Shrewsbury
- Hasworth, Robert B.**  
R. F. D. No. 1, Goules Rd., Lincoln
- Hayward, Harold W.**  
Foundry St., South Easton
- Hearn, Kenneth F., Jr.**  
Edgartown Rd., Vineyard Haven
- Heggie, Robert B.**  
64 Meadow St., North Adams
- Higgins, Robert L.**  
22 Vine Brook Rd., Lexington
- Hindle, Martha J.**  
525 Hadley St., Hadley
- Hintze, David B.**  
383 Mountain Rd., Wilbraham
- Hiest, Carol F.**  
County Rd., Mattapoisett
- Hitchcock, John L.**  
1313 Southbranch Pkwy., Springfield
- Hober, Bonnie R.**  
39-A Frederick St., Framingham
- Hoffman, Arthur H.**  
41 Cutler St., Winthrop
- Holbrook, Martha L.**  
10 Brightside Ave., Shrewsbury
- Holden, Richard F.**  
77 Gardner St., Hingham
- Hollingsworth, Nancy L.**  
21 Lake Shore Rd., Natick
- Hollister, William F.**  
195 Pomeroy Ave., Pittsfield
- Horn, Robert C.**  
31 Douglas St., Rockland
- Hoss, William F.**  
37 Summer St., Rockland
- Houghton, Richard W.**  
West St., Chesterfield
- House, Joan M.**  
29 Ludlow St., Worcester
- Howard, Douglas A.**  
49 Manhan St., Northampton
- Howlett, Robert A.**  
23 Pleasant St., Medfield
- Hubbard, William H.**  
41 Revere St., Boston
- Hudson, Norman W.**  
199 Washington St., Gloucester
- Hultman, Janet E.**  
236 Walnut St., Abington
- Huma, Robert E.**  
Lampblack Rd., Greenfield
- Hunt, May I.**  
Granby Rd., Granville
- Hurd, Paul M.**  
516 Auburn St., Newton
- Hurst, Sandra M.**  
23 Mill St., Lynn
- Hutchins, Russell M.**  
24 No. Main St., Raynham Centre
- Hyer, Robert A.**  
157 Cottage St., Athol
- Ingram, Walter J.**  
35-34 84 St., Jackson Heights, N. Y.
- Itechkowitz, Charles E.**  
86 Ballou Ave., Dorchester
- Jack, Douglas A.**  
59 Massasoit St., Northampton
- Jackson, Molly C.**  
94 Ferry St., Easthampton
- Jacobson, John**  
222 Pleasant St., Brookline
- Jacobson, Robert**  
91 Westminster Rd., East Weymouth
- Jacobson, Sandra**  
174 Maple St., Holyoke
- Jacobson, Virginia L.**  
16 Summer St., Middleboro
- Jarvela, Nina L.**  
Coolidge St., Fitchburg
- Jaworek, Margaret R.**  
45 Maple St., Marlboro
- Johnson, Carolyn C.**  
307 Dean St., Norwood
- Johnson, David F.**  
2 Bay State Rd., Worcester
- Johnson, Donald J.**  
41 Forest St., Fitchburg
- Johnson, George A., Jr.**  
Main St., West Barnstable
- Johnson, Harry T., Jr.**  
10 Holliston St., Medway
- Johnson, Herbert G.**  
37 Woodside Ave., Amherst
- Johnson, Nita L.**  
42 Elmiaun Rd., Braintree
- Johnson, Shirley L.**  
317 Burncoat St., Worcester
- Jones, Jacqueline A.**  
30 Dustin St., Peabody
- Jordan, Barbara L.**  
28 Park St., Pittsfield
- Jo, Doris J.**  
142 Chilton St., Belmont
- Julian, John F.**  
382 Union St., Leominster
- Juskiewicz, Phyllis A.**  
120 Prospect St., Northampton
- Kaligian, Barke H.**  
137 Edinboro St., Newtonville
- Kane, Joseph L.**  
700 Union St., Rockland
- Kaplan, Marshall L.**  
17 Kings Bench Terr., Swampscott
- Kaplan, Sam W.**  
32 Shawmut St., Springfield
- Kaplow, Sheldon H.**  
129 Sandwich St., Plymouth
- Katsounakis, Mary M.**  
103 Carew St., Springfield
- Katzenson, Selma L.**  
80 Granite St., Worcester
- Kees, Beryl P.**  
East Main St., Hopkinton
- Keboe, Theodore E.**  
173 W. Center St., West Bridgewater
- Kelleher, Katherine M.**  
188 Moore St., Lowell
- Kelley, Harold P., Jr.**  
438 Hillside Ave., Holyoke
- Kehey, Sandra J.**  
38 Linnet St., West Roxbury
- Kelly, James E.**  
4-15th St., Turners Falls
- Kennebeck, Carol E.**  
14 Gardner Rd., Norwood
- Kennedy, James J.**  
28 Abbey St., South Hadley Falls
- Kennedy, Katherine E.**  
R.F.D. Haydenville, Whately
- Kenney, Joseph E.**  
109 Intervale Ave., Athol
- Kenniston, Arnold F.**  
Box 139, R.F.D. No. 3, Attleboro

Krohane, Joseph C.  
76 Warren St., Arlington

Kern, George M. Jr.  
47 Barden Hill Rd., Middleboro

Kerr, William G.  
60 Madison Ave., Greenwood

Key, William E.  
357 E. Washington St., Hanson

Kiell, Russell E.  
41 Greenwood St., Melrose

Killoy, John J.  
20 Putnam Ave., Lowell

Kimball, Earl C.  
114 Lancaester Terr., Brookline

Kimball, Mary-Jane  
Newtown Rd., Littleton

King, Barbara A.  
177 Prospect St., North Adams

Kingsbury, Ronald F.  
47 Lothrop Ave., Milton

Kline, Norman E.  
10 Ocean Circle, Lynn

Knight, Emery O.  
220 West St., Reading

Knight, Paul R.  
33 Beal Rd., Waltham

Konopka, Richard F.  
132 Vernon St., Worcester

Konrad, Mary Jane  
Pleasant St., Leicester

Kovitz, Diane R.  
29 Ocean Ave., Wintrop

Kowalski, Paul V.  
Box 22, State Rd., Westminster

Kozak, Anthony J.  
45 Elberton St., Chicopee

Kozik, Irene E.  
54 North St., Ware

Kozik, Shirley A.  
92 Fourth St., Turners Falls

Krocmer, Joan A.  
620 Ostrander Ave., Riverhead, N. Y.

Kronick, Charles E.  
423 W. Main St., North Adams

Kulik, Stanley J.  
228 Ashley Ave., West Springfield

Kusniercz, Donald J.  
1436 Dwight St., Holyoke

Kuzneski, Philip J.  
5 Walnut St., Northampton

Kuznicki, Jane H.  
North St., Blandford

Lahart, Ann F.  
St. Ann's Lane, Lenox

Laine, William A.  
74 Acreebrook Rd., Springfield

Lajoie, Lawrence V.  
32 Myrtle Ave., Holyoke

LaLiberte, Eloi J.  
12 Taylor St., Holyoke

Lambert, John P.  
4 Lambert Terr., Adams

Lambert, Peter F.  
87 Brookfield St., Lawrence

Landon, Philip J.  
94 Edgewood St., Springfield

Lanquette, Paul L.  
13 Spruce St., Lawrence

LaPointe, Louis G. Jr.  
12 Cressy St., Beverly

Lapworth, Jean H.  
189 Sumner St., Stoughton

Lawrence, Carol E.  
170 Lakeview Ave., Falmouth

Leary, Anne-Marie E.  
Pittsfield Rd., Lenox

Leary, Norma J.  
74 North St., Foxboro

LeClair, Pauline A.  
Cloe Ave., Southbridge

LeCoup, Nancy F.  
20 Elmwood Rd., Marblehead

Ledger, Betty L.  
70 E. Alford St., Springfield

Lee, Alfred A.  
95 Worcester St., West Boylston

Lee, Donald S.  
158 Pleasant St., Weymouth

Lee, Robert W.  
3 Hastings Rd., Lexington

Leighton, Hubert D.  
222 W. Center St., W. Bridgewater

Leiter, William M.  
40 Marlboro St., Chelsea

Lemack, Noel L.  
17 Wardman Rd., Roxbury

Leonard, May Carol  
3 Payson Rd., Brookline

Lepkowski, Wilbert C.  
2 Orchard Terr., Salem

Lepp, William F.  
84 Melvourne Rd., Pittsfield

Lesire, George G.  
Main St., Ashfield

Letendre, Leroy L.  
Pleasantdale Rd., Rutland

Levinson, Norma  
48 Tendale St., Springfield

LeVitre, Robert W., Jr.  
Turners Falls

Lewis, Janet E.  
11 Allendale Rd., Pittsfield

Lewis, Sheldon  
10 Radcliffe Rd., Allston

Lewis, Wanda L.  
68 Exchange St., Waltham

Levonis, Ann T.  
16 High St., Easthampton

Liberatore, Elizabeth A.  
76 Parker St., Attleboro

Liberles, Arno  
49 Sachem St., Lynn

Lillpopp, Donald R.  
105 Main St., Shelburne Falls

Linbon, Bruce O.  
61 Parke Ave., North Quincy

Linton, Lee M.  
9 Strathmore Rd., Brookline

Lipchitz, Martha  
106 Fairmount St., Lowell

Litwaek, Sandra  
61 Porter St., Malden

Litz, Shirley E.  
35 State St., Monson

Loftus, Stephen F.  
156 Brattle St., Arlington

Long, Donald H.  
R. F. D. No. 1, Buzzards Bay

Long, Janice M.  
75 Lyman St., South Hadley Falls

Long, Mary A.  
678 Wellesley St., Weston

Loring, Carole J.  
15 Beverly Rd., Arlington

Love, Robert W.  
9 Curtis St., Auburn

Lambert, Richard A.  
99 Congress St., Amesbury

Lynch, Barbara A.  
91 Colberg Ave., Roslindale

Lyons, Thomas F., Jr.  
7 Alhemarle Chambers, Boston

MacElroy, Diantha L.  
17 Hayes Ave., Lexington

MacKenzie, Susan E.  
10 Tappan Ave., Attleboro

MacLeod, Eileen H.  
35 Brook St., Wakefield

MacLeod, Malcolm L.  
1970 Commonwealth Ave., Brighton

MacNeill, Richard L.  
51 Mystic Valley Pkwy., Winchester

Madden, M. Patricia  
541 Washington St., Brighton



Mardej, Eugene V.  
178 Ferry St., South Hadley

Mauri, Ralph T.  
15 Circular Ave., Pittsfield

Mahoney, Barbara A.  
146 Hukies Ave., North Quincy

Mahoney, John T.  
20 Murray Hill Ave., Springfield

Maines, Charles H.  
Davis Rd., North Westport

Malgioglio, Joseph  
255 Princeton St., East Boston

Malin, Richard A.  
11 Sumner St., Northampton

Mallon, Richard T.  
1 Stadium Rd., Malden

Maloney, Frank J.  
146 Pearl St., Holyoke

Mander, Ernest W., Jr.  
80 Wareham St., Medford

Mankowsky, Ralph A.  
Northfield

Manning, Rosemary  
322 Franklin St., Holyoke

Marcus, Norman S.  
163 Providence St., Worcester

Marlin, Arthur D.  
385 Broadway, Cambridge

Marshall, Ruth S.  
38 Clinton St., Framingham

Martin, John J.  
37 Oak Hill Rd., East Weymouth

Martin, Phyllis E.  
46 Daniels Ave., Pittsfield

Martin, Sally Ann  
111 Everett St., Southbridge

Martinois, VirgHouth  
70 Salem St., Worcester

Masetti, Samuel R.  
88 Lincoln Terr., Leonminster

Mason, John  
65 Shawmut St., Springfield

Mason, Richard K.  
64 Water St., Shelburne Falls

Mason, Theresa L.  
7 Plunkett Lane, Adams

Matheson, Ronald E.  
11 Grove St., Essex

Mathias, William F., Jr.  
60 Churchill Rd., West Springfield

Matthews, Robert E.  
37 Highland Ave., Northampton

May, Madeleine  
27 Foote Ave., Pittsfield

McCanna, James A.  
12 Curtis St., Islington

McCanna, John A.  
12 Curtis St., Islington



**McCarthy, Paul M.**,  
 154 Main St., Hudson  
**McCormick, Sheila A.**  
 134 Strong Ave., Pittsfield  
**McCrohan, Joann R.**  
 87 Campbell St., New Bedford  
**McDermott, John P.**  
 15 Curve St., Natick  
**McDonough, David C.**  
 Causeway Rd., Vineyard Haven  
**McFarlane, David J.**  
 27 Marland St., Ballardvale  
**McGonagle, Donald C.**  
 484 Medford St., Malden  
**McGowan, John F.**  
 65 Lawrence St., Fitchburg  
**McIntyre, William J.**  
 Brimfield Rd., Fiskdale  
**McKee, John R.**  
 39 Church St., Amherst  
**McKinley, John R., Jr.**  
 Box 87, Middlebury, Vt.  
**McLaughlin, Elizabeth A.**  
 51 Bolton St., South Hadley Falls  
**McMalson, Patricia G.**  
 87 Shepard Rd., Braintree  
**McMahon, Shan M.**  
 159 Crescent St., Northampton  
**McNeil, George R.**  
 92 Grenton Rd., Boston  
**McRae, Thomas R.**  
 9 Burrill St., Walpole  
**Meckel, William R.**  
 267 Franklin St., Holyoke  
**Messler, Gerald S.**  
 69 Columbia St., Brookline  
**Meizer, Eileen B.**  
 50 Poplar St., Boston  
**Melkian, Gorken**  
 64 Quebec St., Indian Orchard  
**Menino, Gloria F.**  
 61 Blakely St., Lynn  
**Merriam, Joyce P.**  
 56 Havelok Rd., Worcester  
**Merrill, Diana L.**  
 21 Woodbridge St., South Hadley  
**Merritt, Edward H.**  
 Lithia  
**Merz, David S.**  
 15 Wildwood Ave., Greenfield  
**Messenger, Ward P.**  
 Ferry Rd., Salisbury  
**Michelson, Allen L.**  
 334 W. Olive St., Long Beach, N. Y.  
**Midttun, Steinar**  
 451 Court St., New Bedford  
**Migliorini, Roger P.**  
 30 Torrey Rd., South Braintree  
**Milch, Arwin K., Jr.**  
 67 Mangosa St., Mattapan  
**Miller, Jack M.**  
 39 Spruceand St., Springfield  
**Miller, James A.**  
 7 Tamworth Rd., Waban  
**Miller, Joel H.**  
 105 Lafayette St., Starke, Fla.  
**Miller, Meta C.**  
 Putnam Rd., Lanesboro

**Miller, Nancy R.**  
 329 Waltham St., West Newton  
**Miller, Richard L.**  
 130 Washington St., Springfield  
**Milne, Bruce L.**  
 1051 West St., Pittsfield  
**Mirsky, Steven M.**  
 18 Alton Pl., Brookline  
**Misiorski, Frank A.**  
 720 Bark St., Swansea  
**Mitchell, Philip H.**  
 121 Meadow St., North Amherst  
**Molden, Sallie L.**  
 88 Central Ave., Ayer  
**Monroe, Robert W.**  
 31 Mayflower Cir., Worcester  
**Montague, David C.**  
 913 No. Pleasant St., Amherst  
**Moore, Diane C.**  
 45 E. Alford St., Springfield  
**Moore, Dorothy A.**  
 Main St., Sherborn  
**Moriarty, Edward F.**  
 304 Summer St., New Bedford  
**Morrison, Virginia R.**  
 16 Alden Rd., Hingham  
**Morrissey, James F.**  
 47 Tennyson St., Boston  
**Morrissey, Joseph E.**  
 391 Burncoat St., Worcester  
**Morse, Ann E.**  
 420 Main St., Wareham  
**Most, Stuart**  
 23 Holly Ave., Greenfield  
**Mowry, Wesley I.**  
 78 Lyman Rd., Northampton  
**Mueller, Margarey F.**  
 13 Highland Ave., Weston  
**Mulvey, Joseph M.**  
 34 Windsor Rd., North Quincy  
**Murch, Marilyn**  
 7 Sanborn Rd., Hingham  
**Murdoch, George J.**  
 7 Hillcrest Rd., Reading  
**Murdough, Charles L.**  
 Elm House, Robeson, Pa.  
**Murdy, William H.**  
 147 Chase Rd., North Dartmouth  
**Murphy, Mary E.**  
 3235 Riverside Ave., Somerset  
**Murphy, Mary E.**  
 Pittsfield Rd., Braintree  
**Murray, Richard E.**  
 29 Main St., Hull  
**Musiak, John C.**  
 112 Deerfield St., Greenfield  
**Musto, Ronald F.**  
 151 W. Shore Dr., Marblehead  
**Myers, Natalie J.**  
 765 Washington St., Brookline  
**Nally, Gerald S.**  
 83 Waverly Ave., Watertown  
**Nash, Kenneth E.**  
 55 Broad St., Weymouth  
**Nathanson, Gerald B.**  
 8 Wiltshire Rd., Brighton  
**Nault, Jacqueline J.**  
 48 Hamilton St., Worcester  
**Naumnik Peter J.**  
 1432 Ward St., Worcester  
**Neary, Anne M.**  
 117 Essex St., Indian Orchard  
**Nelson, Carol P.**  
 67 Warren Ave., Mansfield  
**Neusner, Louis J.**  
 30 Sheridan St., Haverhill  
**Newall, John P.**  
 79 Billide Ave., West Newton  
**Newton, Mary C.**  
 Maiden Lane, Durham, Conn.  
**Newton, Richard B.**  
 Cent St., Montague  
**Nicolai, Eleanor S.**  
 207 Pine St., South Weymouth  
**Normand, Paul R.**  
 341 College St., Fairview  
**Normandie, Robert E.**  
 27 Clark Rd., Fitchburg  
**Norris, Chester R.**  
 104 Middlesex St., North Andover  
**Nugent, Lawrence**  
 322 Hamilton St., Worcester  
**Nye, Harlan W.**  
 22 Williams St., Williamsburg

**O'Brian, Barbara A.**  
 895 Commonwealth Ave., Newton  
 Centre  
**O'Brien, Stephen N.**  
 27 Meridian St., Malden  
**O'Connell, Daniel J.**  
 11 Pynchon Rd., Holyoke  
**Okun, David**  
 23 Spruceand Ave., Springfield  
**Oleson, Jean L.**  
 62 No. Prospect St., Amherst  
**Olsen, Paul N.**  
 29 E. Highland Ave., Melrose  
**Olsen, Alfred L.**  
 5 Burnham St., Gloucester  
**O'Maley, Ellen T.**  
 40 Fico Ave., Winthrop  
**O'Neil, Phyllis M.**  
 3 Corser St., Holyoke  
**Orciuch, Philip S.**  
 50 Elm St., Auburn  
**O'Shea, John E.**  
 57 Cleveland St., Springfield  
**O'Sullivan, Michael J., Jr.**  
 306 Deerfield St., Greenfield  
**Overdorf, Brian L.**  
 Box 5, Stockbridge Hall  
**Packard, Warren C.**  
 Worthington  
**Pachian, Onan**  
 5 Field Way, Worcester  
**Pally, Erwin**  
 110 Wayland St., Roxbury  
**Palmer, Courtland M., Jr.**  
 Drift Rd., Westport  
**Palmer, John B.**  
 44 Bauer St., Worcester  
**Paquin, Donald T.**  
 45 Leicester St., Auburn  
**Parker, Richard G.**  
 23 Summit Ave., Wollaston  
**Parkhurst, Patricia A.**  
 10 Sunsoo Lane, North Plymouth  
**Parnin, Gerald L.**  
 38 Garrison Rd., Wellesley  
**Parsons, David H.**  
 High St., Southampton  
**Parsons, Ralph W.**  
 267 Drury Ave., Athol  
**Partvka, Henry S.**  
 27 East Ct., Holyoke  
**Paskowski, Elizabeth S.**  
 92 Derby St., Salem  
**Patashnick, Sondra A.**  
 52 Johnson St., North Adams  
**Pearson, Warren A.**  
 47 Forest Hills Rd., East Longmeadow  
**Peirce, George L., Jr.**  
 Washington St., Duxbury  
**Pelkey, Richard E.**  
 48 Eddy St., Ware  
**Perry, Neil L.**  
 Southwinds, Whately  
**Peterson, Marie L.**  
 Sturbridge Rd., Brookfield  
**Phaneuf, Roger L.**  
 Box 459, Belchertown  
**Phillips, Alec I.**  
 18 Day St., West Springfield  
**Piattoni, Julia L.**  
 1110 Main St., Walpole  
**Pieciewicz, Stanley P.**  
 23 Herbert St., Salem  
**Pieczarka, Stanley J., Jr.**  
 Meadow Ave., Agawam  
**Pillsbury, Richard P.**  
 35 Forest St., South Weymouth  
**Piotrowicz, Terrence J.**  
 31 Endicott St., Peabody  
**Pirro, Ernest R.**  
 44 Walker St., Leominster  
**Piscioneri, Joseph H.**  
 151 Marble St., Athol  
**Pittsley, Nancy I.**  
 Box 241, Palmouth  
**Platt, Elizabeth A.**  
 Mount Hermon  
**Plaza, Alphonse A.**  
 Randall Rd., Montague  
**Pothier, Paul L.**  
 R.F.D. Box 233, Westfield  
**Poverman, Philip L.**  
 143 Monnfort St., Brookline  
**Power, Francis B.**  
 106 Heath St., Jamaica Plain

**Powers, Marilyn H.**,  
 113 Bannard Rd., Worcester  
**Powers, Thomas**  
 45 Williston St., Fall River  
**Pratley, Barbara E.**  
 185 Lovell Rd., Hobbs  
**Pratt, James S.**  
 11 Ardale St., Rosindale  
**Presnal, Edwin M. H.**  
 48 Highland Ave., Chicopee  
**Priner, Thomas F.**  
 81 Western Ave., West Lynn  
**Proctor, Jean E.**  
 Oklham Rd., Spencer  
**Praud, Peter D.**  
 2 Adams Rd., Williamstown  
**Prarrington, Bruce H.**  
 39 Main St., Haydenville  
**Rafferty, James R.**  
 50 Prospect St., Amherst  
**Rafferty, Jean M.**  
 83 Chard St., East Weymouth  
**Rahaim, Charlotte A.**  
 53 Chestnut St., Gardner  
**Ralston, Carolyn J.**  
 108 Selmermead Pk., Lenox  
**Ramsdell, Warren J.**  
 16 Robert Terr., Malden  
**Rand, Mark W.**  
 44 Park St., Florence  
**Rapaport, Hanna**  
 Vine St., Stockbridge  
**Rawson, Bruce S.**  
 Main St., East Douglas  
**Rawson, Donald L.**  
 22 Franklin Terr., Southbridge  
**Rea, Catherine A.**  
 4 Pine St., South Weymouth  
**Reagan, John M.**  
 Simpson's Lane, Edgartown  
**Reeves, Richard R.**  
 Brooklyn St., North Adams  
**Reiser, Norman D.**  
 391 Belmont St., Fall River  
**Reisman, Bernard**  
 533 Longhill St., Springfield  
**Rex, Jane**  
 475 Franklin St., Mansfield  
**Reynolds, June A.**  
 Buzzards Bay  
**Rezende, Margaret M.**  
 Wausnet Rd., Nantucket  
**Rhodes, Raymond**  
 513 Union St., Springfield  
**Ribes, Paul H.**  
 51 Cottage Lane, Weymouth  
**Richards, Sherry A.**  
 23 Frost Rd., Belmont  
**Richards, Virginia L.**  
 154 Purchase St., Milford  
**Richards, William G.**  
 64 Sherbrooke St., Springfield  
**Richards, William H.**  
 5 Crane St., Danvers  
**Richter, Peter G.**  
 240 Clinton Rd., Brookline  
**Ridder, Richard G.**  
 Oak St., East Bridgewater  
**Riding, Harold**  
 Fowler Rd., Northbridge  
**Rikert, Richard V.**  
 230 Barton Rd., Greenfield  
**Riley, Joanne L.**  
 16 Varney St., Worcester  
**Ritehic, William E.**  
 23 South Kimball St., Haverhill  
**Rivers, James**  
 18 River St., Dalton  
**Robator, Anna M.**  
 Island St., Essex  
**Robb, David C.**  
 26 Riverview Ave., Longmeadow  
**Robbins, Barry C.**  
 259 Maple St., New Bedford  
**Roberts, Lois A.**  
 Granville Rd., Southwick  
**Roberts, Thomas F.**  
 22 Pacific St., Rockland  
**Robideau, Margaret A.**  
 29 Hopkins Pl., Longmeadow  
**Roche, Herman J.**  
 42 East St., Whittinsville  
**Rogers, David O.**  
 30 Columbus Ave., Holyoke

**Hogstad, Ronald H.**  
 275 School St., Winchendon  
**Romano, Anthony M.**  
 360 Water St., Fitchburg  
**Rosen, David H.**  
 11 Montrose St., Malden  
**Rosen, Vivian**  
 21 Austin St., Leominster  
**Ruthstein, Norman**  
 2125 76th St., Brooklyn, N. Y.  
**Rothstein, Sanford S.**  
 9 Jones St., Worcester  
**Rozycki, Phyllis L.**  
 23 Arlington St., Northampton  
**Ruscetta, Carl A., Jr.**  
 21 Francis St., Pittsfield  
**Rush, Earl H.**  
 70 Middle St., Lexington  
**Russell, Nancy**  
 7 Sheridan St., Lawrence  
**Rutstein, Sheldon**  
 98 Tenth St., Brookline  
**Ryan, John W.**  
 26 Orchard St., Northampton  
**Sabin, Robert S.**  
 28 Renselaer, Springfield  
**Sadler, Mary Adel**  
 63 Greenwood Ave., Wakefield  
**Sadow, Jerome**  
 N Nazing Ct., Roxbury  
**St. Germain, Arthur K.**  
 24 Deming St., Dalton  
**St. Lawrence, David S.**  
 75 Woodworth St., Longmeadow  
**Saloma, Joanne**  
 135 Pierce Rd., Weymouth  
**Saltziver, Pere W.**  
 93 South St., Northampton  
**Saoborn, Kaye**  
 41 Lowell St., Reading  
**Sanders, Malcolm R.**  
 20 Belmont Ave., Northampton  
**Santoro, James**  
 145-A Salem St., Wakefield  
**Sapp, Rox Ann J.**  
 11 Malvern St., Waltham  
**Satrape, Joseph A.**  
 25 Turner Ave., Pittsfield  
**Saulnier, Judith**  
 56 Winthrop St., Waltham  
**Saunders, Cynthia**  
 81 Nye Rd., Falmouth  
**Saunders, Lorraine**  
 1319 Lafayette Ave., Niagara Falls,  
 N. Y.  
**Sawtell, Margaret W.**  
 Sunrise Ave., Barre  
**Schensmol, John L.**  
 162 North Main St., Sharon  
**Schafman, Tevja**  
 104 Franklin Ave., Chelsea  
**Schmidt, JoAnn H.**  
 258 Beacon St., Athol  
**Schofield, George E.**  
 75 Main St., North Andover  
**Schreter, Marshall K.**  
 25 Philmore Rd., Newton  
**Scott, Allan H.**  
 Box 552, Creamery Ave., Shelburne  
 Falls  
**Scott, Jean M.**  
 27 Bellingham Rd., Worcester  
**Sears, James T.**  
 109 Jackson St., Holyoke  
**Selin, Arthur S.**  
 36 Nelson St., Quincy  
**Seymour, John W.**  
 1 East St., Northampton  
**Sgan, Mathew R.**  
 87 Winthrop St., Medford  
**Shaftan, Robert P.**  
 165 West 82nd St., New York, N. Y.  
**Shapiro, Naomi J.**  
 84 Crawford St., Roxbury  
**Shapiro, Sanford S.**  
 34 Hiawatha St., Springfield  
**Shaw, David N.**  
 5 Newhall St., Springfield  
**Shaw, Kenneth L.**  
 480 Northern Pkwy., Ridgewood,  
 N. Y.  
**Shedd, Cynthia**  
 22 Burnside Ave., Somerville  
**Shepardson, Carole P.**  
 12 Highland St., Clinton

**Shorey, Robert M.**  
 26 Broad St., Lynn  
**Shupe, Jean**  
 3 Kenilworth Rd., Worcester  
**Shupe, Milton**  
 3 Kenilworth Rd., Worcester  
**Shuster, Bernard W.**  
 183 Mt. Vernon St., Malden  
**Siegel, Elaine H.**  
 285 President Ave., Fall River  
**Silva, Retsy A.**  
 464 Barnum St., Worcester  
**Silver, Nita L.**  
 304 Johnson St., Fall River  
**Silverman, Maurice G.**  
 95 Westbourne Terr., Brookline  
**Sinclair, Norma J.**  
 35 Warren St., Stoneham  
**Sisterhenn, George H.**  
 Martha Apts. 26, Danbury, Conn.  
**Skilling, James C.**  
 60 Antwerp St., Milton  
**Skypeck, John R., Jr.**  
 171 Chennansett Village, Chicopee  
**Smiley, Oliver D.**  
 208 Pilgrim Ave., Worcester  
**Smith, Anita M.**  
 19 Rosely Dr., Pittsfield  
**Smith, Elliott P.**  
 359 Tappan St., Brookline  
**Smith, Isobel M.**  
 98 Sanborn Ave., West Roxbury  
**Smith, Philip M.**  
 24 Clyde St., Fitchburg  
**Smith, Robert S.**  
 289 Union St., Hallowbrook  
**Smith, William R.**  
 9 Powers St., Adams  
**Snider, Henry L.**  
 27 Wilmore St., Mattapan  
**Snow, Donald B.**  
 32 Barr St., Salem  
**Spelman, Mildred E.**  
 48 Washington St., Westfield  
**Spiegel, Ruth M.**  
 1381 Quincy Shore Blvd., Quincy  
**Stee, Walter C.**  
 41 Chicopee St., Chicopee  
**Steele, Richard M.**  
 254 Fort Pleasant Ave., Springfield  
**Stern, Patricia**  
 27 Gleason St., Medford  
**Stern, Ruth B.**  
 1840 E. 8th St., Brooklyn 23, N. Y.  
**Stevens, Douglas K.**  
 2-D Burdick St., Chicopee Falls  
**Stevens, James C.**  
 11 Haskell Ave., Leominster  
**Stewart, Donna M.**  
 57 Lawrence Rd., Fairfield, Conn.  
**Stewart, Robert E.**  
 20 Temple St., West Boylston  
**Stickel, David W.**  
 64 Waldo St., Holyoke  
**Stiles, Vernon D.**  
 65 Middle St., Hadley  
**Stirling, Ronald J.**  
 153 Pleasant St., Dalton





Storey, Jane E.  
45 Chamberlain Pkwy., Worcester

Stout, George E., Jr.  
141 Randlett Park, West Newton

Strangford, Joan K.  
149 Hollingsworth Ave., Braintree

Sturtevant, Robert J.  
Old Warren Rd., Palmer

Sturtevant, William J.  
Old Warren Rd., Palmer

Sullivan, Pollard  
323 Prospect St., Northampton

Sullivan, Raymond C.  
21 Walnut St., Ware

Sundstrom, Roy A.  
64 Blakely Rd., Medford

Surgen, Philip R.  
Goffe St., Hadley

Swanson, Donald A.  
74 Varnum St., Arlington

Sweeney, John T.  
89 Bucknam St., Everett

Swide, Elinor R.  
30 Whitford St., Rosindale

Tanezar, Lewis P.  
13 Dale St., South Hadley

Tannenholz, Elliott E.  
6 Marie Ave., Cambridge

Tannenbaum, Richard L.  
173 Harris Ave., Hewlett, N. Y.

Tarnuzzer, Edmund C.  
44 Charles St., North Adams

Taupier, Alice T.  
47 Osgood St., Holyoke

Teeter, Curtis L.  
264 School St., Northboro

Tela, S. Paul  
47 Osgood St., Lawrence

Tepperman, Fred L.  
61 Yellowstone Blvd., New York, N. Y.

Thacker, Joan M.  
11 Charles St., Pittsfield

Thomas, Florence S.  
407 Union St., West Springfield

Thomas, Jesse L.  
22 Laxon Brook Rd., Indian Orchard

Thomas, Paul V.  
6 Enfield St., Jamaica Plain

Thomas, Philip A.  
1210 Pleasant St., Canton

Thomas, Walter D.  
78 Park Ave., Abington

Thurston, John R.  
Montague Rd., Turners Falls

Tjaarda, James T.  
19 Maple St., Whitinsville

Toko, Lois E.  
Northfield Rd., Lunenburg

Toomey, Edmund J.  
90 Penman St., New Bedford

Trimboli, Joseph B. G.  
249 Tyler St., Springfield

Trocchi, Alice L.  
42 Austin St., Bridgewater

Truchood, Alan P.  
49 Ripley Rd., Cohasset

Trull, Henry B., Jr.  
60 Stafford Rd., Lowell

Trull, Nathaniel W.  
4 Hanks St., Lowell

Trumper, Sylvia B.  
111 Warren Ave., Wollaston

Tukis, Claire C.  
580 North St., Weymouth

Turney, Malcomb E.  
16 McKinley Ave., Easthampton

Turgeon, Eugene L.  
3 Crandall St., Adams

Turner, Allan R.  
Box 45, Windsor

Turner, Gerald H.  
20 Herson St., Watertown

Tyler, Richard H.  
86 Porter St., North Adams

Urbertalli, Elinor L.  
15 Beacon Ave., Holyoke

Urbanis, Victor M.  
1009 High St., Bridgewater

Valenti, Louis J.  
177 Locust St., Holyoke

Vann, Hester E.  
407 East Seneca St., Ithaca, N. Y.

Vantol, Harold L.  
P. O. Box 115, Teaticket

Varnum, Francis B.  
Osterville

Vivier, Francis P.  
Old E. Brookfield Rd., N. Brookfield

Volk, Janine G.  
410 Marlborough Rd., Brooklyn, N. Y.

VonDeek, Joseph F.  
Daniel Shays Hwy., Orange

Vorperian, Navey L.  
30 Robert St., Greenwood

Votano, Marilyn J.  
95 Park St., Lynn

Waks, Leroy J.  
92 Fountain St., Haverhill

Walden, Beth A.  
220 Buckminster Rd., Brookline

Walker, Barbara J.  
24 Tanager St., Arlington

Walker, Charles E.  
30 Adam St., Pittsfield

Walker, Gerald W.  
59 Westmoreland Ave., Longmeadow

Walker, William H.  
Spring Hill Rd., East Sandwich

Walkowiak, Henry V.  
36 Everett Ave., Webster

Wallis, Richard W.  
10 North Sycamore St., So. Hadley

Walls, Gerald W.  
82 Webster St., Rockland

Walsh, James P.  
47 Avalon Rd., West Roxbury

Walsh, John J.  
170 Savin Hill Ave., Dorechester

Wandeloski, Walter R.  
7 Colson St., Greenfield

Ward, Barbara J.  
441 E. Centre St., W. Bridgewater

Warner, John M.  
Mountain St., Haydensville

Washburn, Ernest H.  
High St., West Duxbury

Watkins, Donald L.  
44 Margin St., Lawrence

Watson, Howard L.  
10 1/2 Falmouth St., Attleboro

Wax, Marjorie A.  
21-13th St., Melrose

Webber, Lawrence A.  
69 South St., Bedford

Weber, Ursula M.  
24 Forest Park Ave., Adams

Weeks, Donald H.  
Point Rd., Manomet

Werner, Edward F., Jr.  
Kendall St., Barre

West, Kenneth A.  
Lovers Lane, Harvard

Westcott, John R.  
119 Sunderland Rd., No. Amherst

Whalen, John R.  
19 Boylston St., Pittsfield

White, Alice M.  
West Hawley Rd., Charlemont

White, Donald B.  
40 Curve St., Holliston

White, Edward V., N.  
68 No. Bayfield Rd., Quincy

White, John M.  
89 Bates St., Dedham

White, Perseigne B.  
143 Lincoln Ave., Amherst

White, Stanton M.  
17 Foster Pl., Hempstead, N. Y.

Whittaker, Brendan J.  
10 Ripley Terr., Newton Centre

Wiegans, Isabelle M.  
6 Pleasant St., Thordike

Wilcox, Bryan W.  
Maple St., Huntington

Wilder, Leslie J.  
25 Fairfield St., Newtonville

Wiles, Stuart E.  
Sugar Rd., Bolton

Willett, Helen M.  
15 Greenbriar St., Dorchester

Wiley, Deane L.  
2 North St., Spencer

Williams, Lura A.  
20 James St., Taunton

Winkley, John C.  
14 Prospect St., South Hadley Falls

Winskows, Nancy J.  
187 Main St., South Acton

Winterbottom, Nancy  
Spring St., Vineyard Haven

Winters, John E.  
33 Genesee St., Springfield

Wishnow, Lawrence D.  
46 Shore Dr., Athol

Wolfe, Alberta K.  
125 Highland Ave., Westfield

Wolk, Judith B.  
96 Main St., Waltham

Wong, Helen  
4 Pleasant St., Northampton

Woodburn, William E., Jr.  
48 Westland St., Methuen

Woodger, Ronald H.  
Yokan Ave., Lenox

Woods, Helen E.  
459 Beech St., Holyoke

Zimmon, Stuart M.  
77 Maple St., Boston

Zionek, Joseph V.  
Meadow St., North Amherst



## FRESHMEN

FRESHMAN CLASS OFFICERS  
Standing: Steele  
Seated: Brown, Boyle

After months of tension and uncertainty, and a summer full of excitement and preparations, the recent high-school graduate is at last what he has dreamed of being — the college freshman. And as he enters into his college career a world of newness unfolds before him.

There are new faces and, as a result, new friends; there are new classes; new examination methods, new time schedules, new books, new teachers, and some discouraging standing in line. Hard as it may seem during the first few weeks, all of these new things must be met and understood and accepted by the college freshman.

But with all the bewilderment

and uncertainty there is a bit of pride and glory, too. At last he is a part of a living, breathing private community. It is here that he will

When do I get my mail bag?

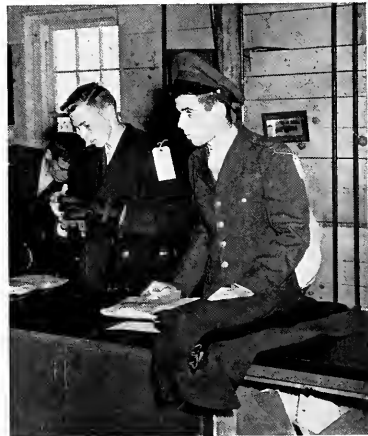



**INTERDORM COUNCIL**

Back Row: Calderone, Duff, Barons, DiTomassi, Evans, Schmidt  
 Front Row: Goldman, Morse, Ouimette, Parker, Daniels

prepare to meet and conquer the world. It is here that his opinions and convictions will be molded. It is here that he will at last become a complete individual.

And while freshman trigonometry and English and speech and history may not seem to be a direct route to conquering the world, and eight o'clock classes may seem to be a big sacrifice for the privilege of forming opinions, the freshman begins to understand slowly that it must be that way.

As he understands and accepts, pride develops and he becomes more and more a part of the college community.

The newness becomes familiarity and mellows with age. What he enjoyed before because it was a novelty, he enjoys now because it has become a part of him. The astonishing conglomeration of pro-





fessors, deans, housemothers and proctors takes on normal proportions. He accepts them as individuals and respects them as such. Upperclassmen lose their austerity and suddenly become members of the gang. Even courses which once seemed terrifying become challenges rather than threats.

And so the first year continues. To be sure, the freshman has not become the world-wise student.

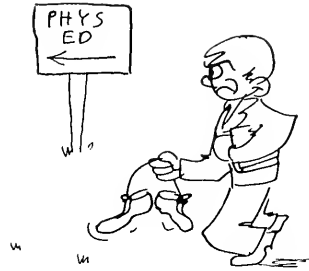

Many times again during the course of the year his inadequacy is felt keenly. He is confronted with problems and decisions which he is not quite ready to settle alone. But now he at least is sure of where to seek help. And he is capable of weighing advice and reaching a solution. Each time he does, his confidence grows and he demands respect both from himself and from others.

Soon the freshman finds that people seek his advice and he finds much to his astonishment that he is capable of giving it. As the year nears its end he has become an expert for prospective college freshmen. He is the one to suggest courses and study methods and professors. He is the one who knows.

He has completed his metamorphosis. He has conquered a new world. Moreover, he himself has been conquered and captivated by the strange and wonderful freshman saga.





Aarnus, Vivian  
27 Egmont Rd., Brighton

Abbe, Lois A.  
43 Glenwood Circle, Longmeadow

Abel, Joan E.  
123 Beach St., Sharon

Abt, Donald A.  
139 Columbian St., Weymouth

Aftuck, Nancy B.  
41 Winter St., Hudson

Aghtayan, Haehig A.  
134 Poplar St., Rosindale

Ahladas, John P.  
1130 State St., Springfield

Alecek, Robert  
697 Elm St., West Springfield

Aldrich, Robert B.  
25 High St., Mansion

Alix, Paul A.  
4 Temple St., Spencer

Allen, Charles E.  
12 Lawrence Ave., North Adams

Allen, Mariou E.  
327 Middle St., Braintree

Allessio, Claire C.  
51 Melrose Ave., Pittsfield

Altpeter, Joan B.  
New Boston Rd., Dennis

Anderson, Margaret M.  
15 Fairview Terr., Greenfield

Anderson, Russell W.  
28 Dean St., Worcester

Andruk, Edwin J.  
985 Pleasant St., Bridgewater

Anti, Arthur W.  
3 Center Hill Rd., Kingston

Anton, Robert E.  
996 Lowell Ave., Haverhill

Antonia, Paul E.  
Russell Farm Rd., Winchendon

Arguin, Roger G.  
34 Main St., Northbridge

Arons, Irving J.  
66 Chatham Rd., Everett

Aronson, Leon  
88 Winchester St., Brookline

Ashwell, Miriam R.  
630 Center St., Ludlow

August, Bennett  
19 Natanis Path, Longmeadow

August, Robert S.  
65 Federal St. Ext., Agawam

Austin, Edward A.  
1 Grandy Ct., Williamstown

Austin, Harvey W.  
303 South St., Plainville

Averka, Jacqueline R.  
4 Forest Dr., Auburn

Avt, Barbara A.  
442 Valley View Rd., Englewood, N.J.

Ayers, Margaret E.  
828 East St., Hingham

Babineau, Emile A. Jr.  
32 Lake Shore Dr., North Wilbraham

Baczek, Elizabeth A.  
219 North St., Three Rivers

Bagley, Hilda B.  
Westview Trailer Park, Amherst

Bailey, Warren W.  
620 High St., Randolph

Bain, Lois C.  
15 Elm Ct., Maynard

Baker, Carolyn J.  
60 West Washington St., Hanson

Baker, Edward A.  
Cross St., Southborough

Baker, Patricia A.  
22 Standish Ave., Plymouth

Baker, Richard D.  
Davisville Rd., Falmouth

Balakier, Richard A.  
64 Stearns Terr., Chicopee

Baldwin, Clark S.  
100 Prospect St., West Newton

Baldwin, Richard B.  
Maynard Rd., Sudbury

Baldwin, Richard G.  
11 Pine St., Dalton

Ball, James H.  
Narragansett Ave., Pittsfield

Bamford, Donald G.  
1012 Greendale Ave., Needham

Barea, Careella E.  
20 St. John St., Boston

Barclay, Laurie K.  
278 Grove St., Waltham

Barlow, Lewis A.  
192 Bartlett Ave., Pittsfield

Barney, June L.  
81 Green St., Stoneham

Baknini, Robert J.  
Green River Rd., Williamstown

Barros, Roger S.  
98 Central St., Andover

Barretto, Louis F.  
Randall St., North Easton

Barros, John J.  
176 Grinnel St., New Bedford

Barsalow, Richard  
19 Forestdale Ave., Holyoke

Barstow, Bruce M.  
54 Oakwood Ave., Falmouth

Bartholomew, Richard P.  
8 Ferdinand St., Worcester

Barton, Nancy P.  
146 Damon Rd., Medford

Bassett, Enid T.  
Main St., South Dennis

Bassett, Wayne R.  
37 Wellesley Rd., Natick

Bateman, Warren S.  
117 Church St., North Adams

Battis, John C.  
40 Fern Ave., Ameshury

Battistella, Roger  
41 Beech St., Fitchburg

Bayer, Walter E.  
20 Thomas Dr., West Springfield

Bazinot, Paula A.  
123 Wheatland Ave., Chicopee Falls

Bean, Nancy N.  
429 Main St., Ameshury

Beardsell, Marcia L.  
6 Pine St., Belmont

Beattie, James L.  
7 Baker Rd., Everett

Beausoliel, Robert W.  
53 Warrenton St., Springfield

Beck, Virginia C.  
32 Sumac Rd., Quincy

Beckwith, Robert B.  
9 Lafayette St., Wakefield

Bedell, Vilma Y.  
48 Burlington Ave., Wilmington

Beers, Richard S.  
Cia Fraterade Sevilla, Santa Marta,  
Columbia, South America

Belkowitz, Cyma J.  
92 Shore Dr., Wintthrop

Bell, Nina M.  
551 Manville Rd., Pleasantville, N.Y.

Bellas, John G.  
765 Dickinson St., Springfield

Belleville, Donald G.  
24 Schofield Ave., Webster

Bennett, Alden H.  
355 Winter St., Southbridge

Bennett, Frederick L.  
1088 Sea St., Quincy

Bennett, Paul M.  
137 Manomet Ave., Hull

Bensow, Robert V.  
212 Ilemenway St., Boston

Berard, Len J.  
28 Revere St., Waltham

Berenson, Lois E.  
147 Franklin Ave., Chelsea

Berinsky, Arlene E.  
52 Massot St., Dorchester

Berkeley, Brenda A.  
901a Trapelo Rd., Waltham

Bernier, Leon V.  
204 State St., Northampton

Besanko, David G.  
149 Anzio Rd., Athol

Beville, Eleanor R.  
80 Railroad St., Amherst

Bibeau, Roland V.  
34 Margaret St., Williamansett

Bickford, Nancy I.  
Old Gosden Rd., Williamsburg

Bitetti, John J.  
84 Houghton St., Dorchester

Blackwell, Elliott H.  
Lower Littleton Rd., Harvard

Blair, Donald  
Riversdale St., Northbridge

Blackley, Beverley A.  
124 Washington St., Fairhaven

Bloom, James A.  
12 Kilsyth Rd., Brookline

Bloom, Rhoda  
295 Tappan St., Brookline

Boland, Mary E.  
128 Allegotte Ave., Pittsfield

Bondreau, Valerie L.  
143 Princeton St., East Boston

Bourgault, Jean P.  
17 Pine St., Warren

Boutote, Joan M.  
83 Wason Ave., Springfield

Boyer, Lester E.  
1304 Main St., Leicester

Boyle, Mary-Ellen  
142 June St., Worcester

Boyle, Richard W.  
19 Adella Ave., West Newton

Braen, Harriet  
88 Beals St., Brookline

Braica, Lewis W.  
1023 Allen St., Springfield

Braver, Elaine D.  
28 Samson Rd., Wabam

Brayton, Daniel E.  
398 North Welfield St., Agawam

Brayton, Virginia L.  
411 Union St., New Bedford

Breare, Nancy A.  
447 Belgrade Ave., West Roxbury

Brecher, Myrna  
1300 East 22nd St., Brooklyn 10, N.Y.

- Breen, Diana**  
933 Furnace Brook Pkwy., Quincy
- Breman, John G.**  
694 Brook Ave., New Bedford
- Brewer, John W.**  
Brewer Beach Rd., Hingham
- Breyer, Jean A.**  
Middle Rd., Southampton
- Breyer, Joan E.**  
Middle Rd., Southampton
- Brin, Jack P.**  
25 Blossom St., Lynn
- Broadhurst, Francis L.**  
R.F.D. No. 1, Chester
- Bronstein, Richard J.**  
116 Algonquin Rd., Chestnut Hill
- Brown, John F.**  
66 Ashfield St., Shelburne Falls
- Brown, Arthur R.**  
Mendon St., Blackstone
- Brown, Carol R.**  
R.F.D. No. 2, Amherst
- Brown, Courtney W.**  
14 Hathorn St., Salem
- Brown, John A.**  
54 Silk St., Arlington
- Brown, Matthew L.**  
31 Brook St., Scituate
- Brown, Robert B.**  
362 Highland Ave., Somerville
- Brown, Robert K.**  
9 Shattuck St., Greenfield
- Brown, Sylvia E.**  
10 Brockway Lane, South Hadley
- Browne, Gerald R.**  
W. Mass. Electric Co., Turners Falls
- Bruinsin, Carol L.**  
86 High Ridge Rd., Worcester
- Brunelle, William C.**  
153 Charlton St., Southbridge
- Bruuswick, Phyllis A.**  
6 Clements Rd., Newton
- Buchanan, Carole L.**  
997 Tinkham Rd., Wilbraham
- Buckley, John F.**  
104 Granville Ave., Malden
- Bukowski, Chester A.**  
26 Antwerp St., Brighton
- Bunai, Nancy M.**  
139 Oxford St., Cambridge
- Burghardt, Betsy P.**  
25 Middle St., South Dartmouth
- Burloe, Winslow N.**  
6 Ventura St., Dorchester
- Burke, Barbara J.**  
203 Allyn St., Holyoke
- Burke, John J.**  
24 Oak Square Ave., Brighton
- Burnett, Alfred B.**  
11 Library Sq., Dalton
- Burns, Henry J.**  
38 Washington Sq., Salem
- Burr, Kenneth R.**  
491 Springfield St., Wilbraham
- Burt, Richard A.**  
Amherst Rd., Sunderland
- Burt, Robert L.**  
Amherst Rd., Sunderland
- Burt, William H.**  
43 High St., Sharon
- Buttaro, Allan H.**  
837 Massachusetts Ave., Lexington
- Byrne, Regina M.**  
Dell Dale Farm, Littleton, P. O.,  
Concord
- Cadieux, Ronald A.**  
267 Sargeant St., Holyoke
- Cadran, Lawrence R.**  
21 Congress St., Greenfield
- Cahill, Francis J.**  
787 Royston St., Brookline
- Calderone, Joan A.**  
280 High St., Lawrence
- Callahan, Mary A.**  
48 Lyon St., Fall River
- Callahan, Neil H.**  
28 Wate St., Malden
- Callahan, Thomas H.**  
47 Hartz St., Gloucester
- Cameron, Jane A.**  
482 Maple St., Holyoke
- Cameron, Lester M.**  
Briarwood Ave., Billerica
- Camillo, Raymond**  
101 Bookman St., New Bedford
- Campbell, Paul H.**  
50 School St., Arlington
- Campbell, Robert L.**  
44 Yale St., North Adams
- Campos, Jane L.**  
59 Tuckernuck Ave., Oak Bluffs
- Cenedy, Charles R.**  
1015 State Rd., North Adams
- Canton, Donald H.**  
15 Bright Ave., Northampton
- Capers, Joan A.**  
945 Main St., Shrewsbury
- Capriolo, Anthony J.**  
33 Marberry Ave., Medford
- Carey, Richard J.**  
8 Carmody Ct., South Boston
- Carlson, Ann M.**  
10 Phillips Ave., Norwood
- Carlson, Howard**  
Tynghboro
- Carlson, Richard B.**  
160 Rifle St., Springfield
- Carroll, Richard C.**  
22 Orkney Rd., Brookline
- Carroll, William E. Jr.**  
Daggett Ave., Vineyard Haven
- Cashman, Mary K.**  
4 Quimby St., Haverhill
- Casaselli, James J.**  
34 Royal Ave., North Adams
- Catron, Jane**  
21 Pinewoods Ave., Springfield
- Cavanaugh, Corrine J.**  
263 Farrington St., Wollaston
- Chaffee, John B.**  
11 Garrison Rd., Hingham
- Chalmers, Thomas E.**  
29 Queen Circle, South Hadley Falls
- Chapman, Franklin P.**  
3 Duxbury Rd., Mattapan
- Chapman, Sally B.**  
46 Edgemere Rd., Quincy
- Chapman, Thomas S.**  
Main St., Vineyard Haven
- Charlebois, Joseph A.**  
12 Moring St., Pittsfield
- Chase, David H.**  
Chase Rd., Royalton
- Chase, Mary E.**  
497 South St., Hyannis
- Chevalier, John F.**  
191 Pine St., Springfield
- Chiasechia, Bernard A.**  
12 Brookside Ave., Lexington
- Christian, George C.**  
67 School St., Northbridge
- Chute, Arthur G., Jr.**  
536 Water St., Haverhill
- Cieri, John P.**  
70 Phillips Ave., Norwood
- Clark, Carole A.**  
48 Royal Rd., Worcester
- Clark, Charles R.**  
10 East Grove St., Middleboro
- Cleary, Richard J.**  
35 Fernwood Rd., Dorchester
- Clemons, Edward R.**  
16 Fiske St., Shrewsbury
- Cliff, Lee**  
52 Grant St., Lynn
- Close, Carolyn J.**  
1063 Shepley Hollow Lane, Plainfield,  
N. J.
- Clough, Sheila A.**  
81 Summer St., Plymouth
- Cloutier, Claudette A.**  
39 Jackson Ave., Winchendon
- Claues, Robert F.**  
542 Union St., Springfield
- Cobran, James L.**  
24 Wilder Terr., West Springfield
- Cohen, Gerald S.**  
82 Summer St., Fitchburg
- Cohen, Sandra**  
10 Basset St., Chelsea
- Colbert, Nancy A.**  
1417 Highland Dr., Silver Springs,  
Md.
- Cole, Nancy J.**  
North St., Cheshire
- Collins, Charles L.**  
281 North Washington St., North  
Attleboro
- Collins, Philip G.**  
Commonwealth Ave., Hinsdale
- Colonna, Kenneth**  
41 Richwood St., Framingham
- Cook, Malcolm H.**  
14 Buswell St., Boston
- Cook, Robert G.**  
93 Randlett Pk., West Newton
- Coons, Sally J.**  
90 Elm St., Worcester
- Cooper, Carolyn L.**  
868 Pleasant St., Attleboro
- Cooper, Leone B.**  
3 Edwood Park, Newtonville
- Cooper, Mary Ann**  
343 Concord St., Framingham
- Corman, Janet F.**  
236 Pleasant St., Milton
- Cormier, Alyn G.**  
Lancaster Ave., Lunenburg
- Corseadden, James B.**  
61 Lorine St., Hyde Park
- Corsi, John**  
20 Crescent St., Kingston
- Costantino, James N.**  
6 Glendale Rd., South Braintree
- Cotton, Marcia L.**  
Elm St., Buxford
- Couch, William K.**  
1 Allen St., Palmer
- Couto, Edwin R.**  
34 Myrtle St., Lawrence
- Covell, E. Daniel**  
84 Marble St., Stoneham



Crane, Edward E.  
104 North Ave., North Abington

Crawford, Joan L.  
258 Longhill Ave., Somerset

Crawford, William C.  
114 Rhinehill St., Arlington

Cree, Barbara  
128 Chapin St., Southbridge

Creedon, James P.  
190 Thatcher St., Milton

Cretecos, George A.  
335 Essex St., Lynn

Crimmins, Marjorie A.  
1611 Commercial St., East Weymouth

Crooks, Janet R.  
Lake St., Bellingham

Crooks, Nella E.  
510 Franklin St., Cambridge

Cummiif, Stephen J.  
1145 Northampton St., Holyoke

Currier, Donald C.  
27 Boylston St., Pittsfield

Curtis, Robert A.  
49 Van Ness Rd., Belmont

Cusato, Frances A.  
71 Easton Ave., Pittsfield

Cutler, Joyce S.  
79 Eckington St., Springfield

Cutter, Mildred A.  
21 Conrad Rd., Melrose

Cybulski, Stanley C.  
Bradstreet St., Hatfield

Czech, John F.  
93 Circle Drive, Chicopee Falls

Dalanreiner, Donna L.  
22 Duffel Rd., Framingham

Daly, Joan E.  
274 Archer St., Fall River

DaCosta, Gertrude B.  
23 Plymouth St., Middleboro

Daley, Susan P.  
11 Payson St., Easthampton

Daly, William F.  
Monson State Hospital, Palmer

Daniels, Lloyd N.  
1 Melvin Ave., Beverly

Dan-ker, Martin S.  
11 Roslyn St., Salem

Darling, Richard D.  
Mohawk Trail, Greenfield

Darling, William V.  
115 Burt St., Taunton

Dauphinis, Leo E.  
598 Main St., Hingham

Davenport, Clyde R.  
38 Churchill St., Amherst

Davenport, Marlene W.  
482 Bedford St., Lexington

David, Kenneth H.  
Birch Hill Rd., Worooco

Davis, Charles H.  
7B Hay St., Duncan Knoll, Chicopee Falls

Davis, Ellen A.  
65 Marion Rd., Watertown

Davis, Elliot  
336A Central St., Springfield

Davis, George L.  
104 Laurel St., Lee

Davis, Myrtle V.  
45 Willard St., New Bedford

Davis, Richard S.  
33 Park Lane, East Walpole

Davis, Roger S.  
144 University Rd., Brookline

Dawson, George L.  
14 Thomas Ave., Holyoke

Delf, Raymond F.  
187 L St., Turners Falls

Dellamand, Francis C.  
495 Columbian St., Weymouth

Delphos, Phillip R.  
28 Fiske St., Worcester

Delwoschin, John Jr.  
38 Marjory Lane, Southbridge

Dempey, Darole A.  
35 Custer St., Lawrence

Deuvar, Sheila A.  
88 Walnut St., Brookline

Derby, Thomas F.  
16 Academy Rd., Leominster

Derwin, Lorena A.  
R. F. D. 1, Loudville Rd., Westhampton

Desmond, William C. Jr.  
255 Cambridge St., Allston

Desrosiers, Richard D.  
39 Orchard St., Grafton

Dinjian, Robert A.  
18 Dwight St., Boston

Dinsmore, Judith C.  
123 North Main St., Sharon

Dion, Arthur W.  
28 Webster St., Lynn

DiTomassi, George R.  
1206 Dwight St., Holyoke

Doane, Katherine F.  
110 Pleasant St., Manchester

Doc, Ralph F.  
44 Central St., West Boylston

Doherty, Myles R.  
State Rd., Richmond

Dolan, Henry J. Jr.  
99 Chestnut St., Andover

Donahue, Jane F.  
33 Pine St., Palmer

Donahue, Joanne M.  
18 Kent Ave., Pittsfield

Donahue, Paul R.  
354 Fine St., Gardner

Donald, William R. Jr.  
Meadow Lane, Lenoxboro

Donwellan, Kevin J.  
18 Auburndale Rd., Marblehead

Donohue, Anne K.  
16 California Ct., Clinton

Donovan, Jerome J.  
33 Bushwell St., Boston

Dorgan, Richard W.  
355 Chestnut St., Springfield

Downels, Helen  
2A Hazel St., Salem

Dowd, Dorothy A.  
109 State St., North Amherst

Dowd, Edmond F. Jr.  
25 Houston Ave., Methuen

Dowd, Francis M.  
421 Armory St., Springfield

Draper, Barbara E.  
28 Tenth St., Onset

Driscoll, Francis D.  
93 Webster St., Arlington

Dubin, Michael  
Bridge St., East Dennis

Ducharme, Lorraine M.  
32 River St., Dalton

Duchworth, Robert  
Fall River Ave., Swanson

Dudley, Priscilla G.  
201 Humphrey St., Swampscott

Duff, David G.  
Topside Rd., Wenham

Duffy, Anne L.  
923 Second St., Fall River

Duffness, Katherine N.  
16 Groton St., Ayer

Dugle, Jane C.  
Main St., Hatfield

Dugas, Rhea A.  
Charlton Depot

Dunn, George L.  
1 Beachland Ave., Revere

Dunne, William B.  
47 Vernon St., Worcester

Durkee, Barbara A.  
17 Russell Rd., South Weymouth

Dushnack, Guy  
10 Oak St., Waltham

Dwyer, David F.  
8 Baybridge Rd., Scituate

Eastman, Norris W.  
Seapit Rd., East Falmouth

Eaton, Robert F.  
81 North Main St., Northampton

Eaays, Weston, III  
15 Webster St., Middleboro

Eckberg, Francis L.  
86 North Maple St., Florence

Edgar, John W.  
R. F. D. West Acton

Eagon, Mary J.  
11 Mulberry St., Leeds

Eggleson, Gerard D.  
13 Bayview Terr., Danvers

Elmes, Marie H.  
972 Newman Ave., Seekonk

Ekstrom, Barbara I.  
11 Willow Ave., Somerset

Eldrich, Robert B.  
Island Ave., Chatham

Elkins, Arthur  
99 Shelton Rd., Swampscott

Elliott, Priscilla E.  
9 Phipps St., Quincy

Ellis, Richard J.  
3 Laurel Terr., Worooco

Ellison, Roberta M.  
72 Ranglely Rd., Brookline

Farrell, Warren H.  
77 Lancaster St., Quincy

Faulkner, William R., III  
1 Water St., Ludlow

Fava, John E., Jr.  
Doy St., West Wareham

Feder, David H.  
East Hawley Rd., Charlemont

Fellers, David A.  
52 Fearing St., Amherst

Fenton, Edward L. Jr.  
425 Maple Rd., Longmeadow

Ferris, Kenneth A.  
109 Barrill St., Swampscott

Fibkins, William L.  
7 Delewanda Rd., Hull

Fine, Joy L.  
201 St. Paul St., Brookline

Fingold, Michael L.  
11 James St., Brookline

Finik, Henry J. Jr.  
19 Naomi St., Chicopee

Fitzgerald, Donald F.  
94 Whittier St., Springfield



**Fitzgerald, Maureen C.**  
 20 Hilton St., Chicopee Falls  
**Fitzgerald, Robert G.**  
 Strong St., Amherst  
**Flaherty, John J.**  
 47 Mountain Ave., Norwood  
**Flaherty, Robert J.**  
 20 Loring Ave., Winchester  
**Flak, Peter R.**  
 56 Beauview Terr., West Springfield  
**Flax, Robert S.**  
 15 Glenhill Rd., Mattapan  
**Fletcher, Stephen M.**  
 95 Milton Ave., Boston  
**Fogg, George E.**  
 247 Hayward St., Braintree  
**Fingg, James D.**  
 45 Kensington St., Feeding Hills  
**Foley, Daniel A.**  
 29 Linden St., Springfield  
**Foley, John J.**  
 27 Ward St., Worcester  
**Foley, Thomas C.**  
 9 Main St., Montague  
**Foley, Thomas V.**  
 32 Desrosiers St., Springfield  
**Fone, Kenneth W.**  
 99 Hamilton Ave., North Quincy  
**Fontana, Diana T.**  
 Peru  
**Ford, William W.**  
 R. F. D., Dalton  
**Fornaciari, Patricia M.**  
 28 Bella Vista Ave., Mansfield  
**Foster, Melvin L.**  
 3 Harvard St., Framingham  
**Fourrier, Albert Y.**  
 51 Main St., Amherst  
**Fredette, Joseph B.**  
 298 Franklin Rd., Fitchburg  
**Freedman, Phyllis R.**  
 24 Mattapan St., Mattapan  
**Freedman, Stephan L.**  
 348 Ward St., Newton  
**Fregeau, Robert L.**  
 75 Robinson Rd., West Springfield  
**French, Jacqueline**  
 48 Bosworth St., Winchendon  
**Fritz, Richard C.**  
 20 Cotton St., Newton  
**Fugere, Donald G.**  
 24 Henry Harris St., Chicopee  
**Fuller, Hazel M.**  
 Thayer St., Amherst  
**Fuller, Robert W.**  
 14 Middlesex Ave., Swampscott  
**Fuller, Roger L.**  
 46 Malden St., Springfield  
**Gagnon, Ronald P.**  
 9 Dorothy Ave., Worcester  
**Gallagher, James R.**  
 12 Princeton St., Worcester  
**Gallagher, Suzanne**  
 Somers Rd., Hampton  
**Galle, Robert H.**  
 384 Broadway, Lawrence  
**Gardella, Virginia A.**  
 69 Westmore St., Fall River  
**Gardetto, Bernard A.**  
 122 Mill St., Newton Center  
**Garland, Paul G.**  
 Windy Acres, Millers Falls, 3a Bow  
 St., Everett  
**Garvey, Mary R.**  
 260 Northampton Rd., Amherst  
**Gaylord, Phillip R.**  
 50 Cleveland St., Pittsfield  
**Gehling, Raymond L. Jr.**  
 Amherst  
**Genco, Luigi R.**  
 95 Malden St., Everett

**Gessman, Norman C.**  
 41 Trident Ave., Winthrop  
**Giarrusso, William J.**  
 15 Conings Ave., Beverly  
**Gibbs, Patricia A.**  
 49 Grapevine Ave., Lexington  
**Gilmore, Albert F. Jr.**  
 14 Culvert Rd., East Walpole  
**Ginsberg, Marion F.**  
 227 Chaffin St., Belmont  
**Glabstone, Gordon V.**  
 24 Hawthorn Ave., Winthrop  
**Grazier, Cecile**  
 534 Commonwealth Ave., Newton  
**Grazier, Dean H.**  
 367 Waltham St., West Newton  
**Glickman, Enid**  
 604 Norfolk St., Mattapan  
**Glover, Harriet E.**  
 104-122 219th St., Queens Village, N.Y.  
**Goldberg, Jerold A.**  
 98 Fenneroff Rd., Milton  
**Goldberg, Sidney S.**  
 53 Westfield Rd., Holyoke  
**Goldman, Don L.**  
 623 Walkhill St., Boston  
**Goldman, Jerrold**  
 74 Jay St., Hull  
**Goldman, Stephen**  
 80 Brown Ave., Holyoke  
**Gonsor, Robert L.**  
 71 Center St., Holyoke  
**Goodwin, Carol A.**  
 173 Elmawn Rd., Braintree  
**Gordon, Neil B.**  
 220 Mount Pleasant St., New Bedford  
**Gorath, Prudence**  
 16 Woodland Pl., White Plains, N. Y.  
**Gorton, Charles S.**  
 21 Vine St., Manchester  
**Gould, Donald W.**  
 183 Tedesco St., Marblehead  
**Graffen, Carol A.**  
 25 College Ave., Medford  
**Graham, Joe H.**  
 P. O. Box 281, Westwich  
**Gralsenski, John J.**  
 64 Northfield Rd., Millers Falls  
**Granville, Paul T.**  
 165 Waite Ave., Chicopee Falls  
**Graves, Barbara J.**  
 120 Prescott St., Clinton  
**Gray, Franklin A.**  
 554 Durfee St., Fall River  
**Gray, Nancy E.**  
 Shelbourne Falls, R.F.D. 1, Ashfield  
**Greene, Joanne H.**  
 14 Perkins Square, Jamaica Plain  
**Greene, Richard M.**  
 140 Eddywood St., Springfield  
**Gregoire, George L.**  
 19 Carlisle St., Springfield  
**Griffin, David M.**  
 48 Mt. Vernon St., Melrose  
**Griffin, Raymond L.**  
 College Highway, Southwick  
**Griffin, Robert F.**  
 6 Park Ave., Holyoke  
**Griffith, Daniel W.**  
 52 Crescent St., Whittinsville  
**Grimes, Marlene R.**  
 269 Green St., Athol  
**Gross, Marilyn J.**  
 722 North Montello St., Brockton  
**Guertin, Jane E.**  
 93 Garden St., Needham  
**Guilbalt, Phyllis H.**  
 Millers Falls Rd., Turners Falls  
**Haase, Ruth L.**  
 60 Greenough St., Brookline



**Huertl, Eileen B.**  
 72 Higgins Rd., Framingham  
**Hausler, Dean R.**  
 33 North Rd., Chelmsford  
**Haggerty, Marjorie M.**  
 45 Windom Terr., North Adams  
**Hainbach, Gretchen**  
 Goldsmith St., Littleton Common  
**Hall, Bernard T.**  
 34 Weston Ave., Dalton  
**Hallett, Paul Clifton**  
 Wesley Methodist Church, Wenham  
**Hamilton, Robert L.**  
 35 Smith's Lane, North Plymouth  
**Hannan, Arthur J.**  
 21 Lyman Terr., Waltham  
**Hannibal, Fay**  
 8 Riverside Ave., Gloucester  
**Hannon, James H.**  
 735 Washington Elms, Cambridge  
**Hanrihan, Ruth V.**  
 99 Shaw Rd., Brookline  
**Hansmann, Ingeborg I.**  
 279 Court St., New Bedford  
**Hanson, Daniel P.**  
 Nixon Rd., Framingham  
**Hanson, David B.**  
 580 Centre St., South Hanover  
**Hanson, Frederick S.**  
 5 Southwick St., Middleboro  
**Hardina, Robert F.**  
 50 Federal Ave., Agawam  
**Harc, Wyeth L.**  
 33 Dana St., Amherst  
**Hargrave, George F.**  
 23 Cedar St., Northampton  
**Harek, Porter H.**  
 Eureka St., Fitchburg  
**Harney, Glenna C.**  
 27 Rowland St., Marblehead  
**Harriman, Priscilla A.**  
 89 Brigham St., Whitman  
**Harrington, Ann M.**  
 3743 Riverside Ave., Somersett  
**Harrington, Mona A.**  
 3743 Riverside Ave., Somersett  
**Harris, Beverly M.**  
 392 Lafayette St., Salem  
**Harris, Richard I.**  
 264 Foster St., Brighton  
**Harris, Shirley J.**  
 88 Edward Ave., Pittsfield  
**Harrison, Charles R.**  
 69 Pemberton St., Cambridge  
**Hart, Virginia**  
 34 Meadow St., North Quincy  
**Hartshorn, Donna J.**  
 19 Ellis St., West Bridgewater



**Hartwell, Jean M.**  
80 Blue Hills Rd., Amherst

**Hathaway, Elizabeth A.**  
Old Gosden Rd., Williamsburg

**Hawley, Eugene R.**  
10 Pleasant St., Amherst

**Hayes, John A.**  
Walnut St., Plainville

**Hayes, Phyllis R.**  
131 Cottage Park Rd., Winthrop

**Hayward, Abird L.**  
537 Haverhill St., Reading

**Hayward, John A.**  
53 Summer St., Medford

**Heanue, Anne M.**  
24 Clyde St., Belmont

**Hebert, Alfred J., Jr.**  
1152 Main St., Agawam

**Hedlund, Richard W.**  
63 Upsala St., Worcester

**Hegg, Thomas H.**  
8 Howland Ct., North Easton

**Hellur, Zulig E.**  
30 Summit Ave., Brookline

**Helliwell, Joan**  
140 Massachusetts Ave., Longmeadow

**Hericiden, Jacqueline A.**  
3 Norris St., Webster

**Herman, Mark**  
25 Tiffany St., Springfield

**Hewitt, Maureen A.**  
9 Fulkerson Ave., Methuen

**Heywood, Stuart M.**  
186 South Main St., Cohasset

**Hibsher, Paul J.**  
15 Putnam St., West Newton

**Hickey, Leonard D.**  
18 Wilcox St., Springfield

**High, Ann F.**  
59 Berkeley St., Reading

**Hildick, Alan K.**  
9 Jeppson Ave., Worcester

**Hill, Robert A.**  
32 Beacon St., Florence

**Hinckley, Robert L.**  
49 Jamaica St., Jamaica Plain

**Hinkell, John W.**  
24 Ave. E., North Adams

**Hinkley, Richard D.**  
571 Bernardston Rd., Greenfield

**Hittinger, Audrey W.**  
431 School St., Belmont

**Hoaglund, Robert I.**  
1808 River St., Boston

**Hodgkins, Edmund A.**  
45 Fair St., Northampton

**Hodgkins, Nancy A.**  
284 Huron Ave., Cambridge

**Hollingworth, David**  
King St., Littleton

**Holloway, Elaine B.**  
513 Main St., Harvard Forest, Peter-  
sham

**Holsherg, David L.**  
47 Nazing St., Roxbury

**Hooper, Ernestine**  
63 Mechanic St., Fitchburg

**Hopkins, Howard R.**  
Farm Rd., Sherborn

**Hopkinson, Allan G.**  
20 Dearborn St., Salem

**Horn, William R.**  
31 Douglas St., Rockland

**Horsfield, Dorothy A.**  
121 Prince St., Needham

**Horvitz, Melvin**  
74 16th St., Fall River

**Howard, Herbert J.**  
25 Coolidge Pl., Leominster

**Hoves, Frederick A.**  
Lilliput Rd., Ashfield

**Hoves, Muriel A.**  
Ashfield

**Hubbard, George A.**  
25 Copley St., Cambridge

**Hubbard, Robert G.**  
35 West Farms Rd., Marlboro

**Hubert, Margery F.**  
20 Searle St., Palmer

**Ingenieri, Anthony R.**  
5 Concord Ave., Belmont

**Ingram, Joseph D.**  
604 Elm St., Fitchburg

**Ireland, Judith M.**  
16 Raymond Ave., Shrewsbury

**Isenberg, David R.**  
75 Robbins St., Avon

**Irusic, Christopher**  
784 Beacon St., Boston

**Jackson, Jane A.**  
234 Atlantic St., North Quincy

**Jackson, Malcolm L.**  
14 Fairbanks St., Worcester

**Jackson, Ronald F.**  
Sheep Pasture Rd., Southwick

**Jacobs, David A.**  
5 Nazing Court, Roxbury

**Jacobs, Howard K.**  
61 Elmwood Ave., North Adams

**Jacobson, Jane A.**  
57 Theodore Rd., Newton Centre

**Jacobson, Marilyn B.**  
23 School St., Hyannis

**Janow, Herbert D.**  
2108-71st St., Brooklyn, N. Y.

**Jansson, Barry**  
22 Warren St., Leominster

**Jefferson, Donald**  
42 Lawson Rd., Egypt

**Jensen, Henry W.**  
Hatchville Rd., Hatchville

**Jepson, Walter T.**  
64 Houston Ave., Milton

**Johnson, Arthur N.**  
7 Community St., Pittsfield

**Johnson, Betty A.**  
49 Dundee Rd., Quincy

**Johnson, Beverly A.**  
46 Eames Ave., Amherst

**Johnson, Edward H.**  
81 Willow St., Westwood

**Johnson, Elizabeth**  
Meeting House Hill Rd., Townsend

**Johnson, James J.**  
5 Kingsley Ave., Haydenville

**Johnson, Paul P., Jr.**  
1082 W. Stoughton

**Johnson, Robert A.**  
317 Burncoat St., Worcester

**Johnson, Sylvia A.**  
143 Marlboro St., Wollaston

**Johnstone, William N.**  
19 Beverly Rd., Natick

**Jolly, Mary E.**  
37 Newell Dr., Blomfield, N. J.

**Jones, Jacqueline F.**  
269 North Main St., Middleboro

**Jones, Norman R.**  
Commonwealth Ave., Springfield

**Jones, Walter F.**  
5 Irving St., Millis

**Jordan, Carl A.**  
17 East Cleveland St., Greenfield

**Joslyn, Richard R.**  
31 Euclid St., Gardner

**Joy, Patrick G.**  
133 North Whitney St., Amherst

**Judson, Paul W.**  
36 Harvard St., Springfield

**Juskewitz, Richard**  
8 Clayton St., Roslindale

**Kaiser, Jacqueline R.**  
157 Brown Ave., Holyoke

**Kania, Karl**  
29 Howland St., Ludlow

**Kaplan, Myrna A.**  
53 West Boulevard Rd., Newton Cen-  
tre

**Kaplan, Susan L.**  
188 Court Rd., Winthrop

**Karp, Dorothy E.**  
32 Harlem St., Dorchester

**Karp, Richard Z.**  
11 Belcher Ave., Brockton

**Kartun, Everett D.**  
65 Crawford St., Roxbury

**Kasanof, Carolyn M.**  
285 Shirley St., Winthrop

**Kay, Eugene V.**  
33 Wyoming St., Roxbury

**Keay, David R.**  
235 Sandwich St., Plymouth

**Keenan, William A.**  
158 Lebanon Ave., Pittsfield

**Keene, Peter B.**  
27 Chesterton Rd., Wellesley

**Keith, William D.**  
8 Cross St., Longmeadow

**Kelley, Barbara A.**  
11 Lathrop Ave., Milton

**Kelliber, John F.**  
111 Otis St., Medford

**Kennedy, Mary C.**  
81 Waldo St., Holyoke

**Kennedy, Paul E.**  
184 Hopkins Pl., Longmeadow

**Kenney, Peter J.**  
Lone Tree Rd., Dennisport

**Kent, Ellen A.**  
1044 Main St., Leicester

**Kepper, Robert E.**  
45 Washington St., Milton

**Kerr, Leonard A.**  
Crescent St., Wilmington

**Kerzner, Arnold M.**  
191 Trafion Rd., Springfield

**Killelea, Francis R.**  
18 Central St., Turners Falls

**Killmer, Elizabeth G.**  
47 Thornton St., Springfield

**Killoy, Mary-Lou**  
20 Putnam Ave., Lowell

**King, Francis R.**  
Main St., East Brookfield

**King, Kenneth A.**  
21 Century St., Medford

**Kingman, Alexander B.**  
144 Torrey St., Brockton

**Kiosses, James T.**  
127 West St., Gardner

**Kirby, John A.**, Pleasant St., Upton  
**Kirby, John E.**, 225 Newland St., Malden  
**Kirk, Ruth A.**, 225 Walnut St., Lawrence  
**Kitson, David S.**, 30 Briggs St., Easthampton  
**Kittle, Charles R.**, 64 East Housatonic St., Dalton  
**Klein, Phyllis**, 184 Canal St., Athol  
**Knox, William B.**, 528 North Main St., Randolph  
**Knudtson, Esar D.**, Flower Hill, Warwick  
**Koehan, Philip E.**, 15 Park Ave., Northampton  
**Konopka, Carol M.**, 132 Vernon St., Worcester  
**Konopka, Nancy J.**, 294 Main St., Easthampton  
**Koski, David V.**, 4 Highland Ct., Fitchburg  
**Kosof, Peter L.**, Hitchcock Rd., Chester  
**Krasnoo, Sidney B.**, 1292 Commonwealth Ave., Allston  
**Krus, Carol E.**, 70 Lucille St., Hempstead, N. Y.  
**Kunigan, Donald A.**, 70 Fairfax Rd., Worcester  
**Kushner, Karolyu A.**, 7, Susquehanna Ave., Great Neck, N. Y.  
**Kwasnieke, Shirley A.**, 56 Melrose St., Adams  
**Kyrouz, Phillip H.**, 8 Coombs St., Middleboro  
**La Chance, Joan A.**, 325 Columbia St., Fall River  
**Lachapelle, Beverly L.**, 88 Park St., New Bedford  
**Lacroix, Ronald O.**, 333 College St., Fairview  
**LaFrance, Albert H.**, R.F.D. No. 1, Easthampton  
**Laird, Robert H.**, 15 Bennington St., Springfield  
**Lalikos, Nancy C.**, 36 Tracey St., Peabody  
**Lally, Carol A.**, 72½ High St., Milford  
**Landon, Robert P.**, 103 Upper Beverly Hills, West Springfield  
**Lane, Dean A.**, 6 Irving Place, Utica, N. Y.  
**Lane, James E.**, Amherst  
**Lang, Vera J.**, 154-54 12 Rd., Whiteston, N. Y.  
**Lanphear, Dean R.**, The Northfield, East Northfield  
**Lantz, Clifford H.**, 856 West Boylston St., Worcester  
**LaFahne, Robert A.**, Turkey Hill Rd., Northampton  
**Lapides, Vivian J.**, 14 Hebron St., Springfield  
**LaPorte, Randolph J.**, 9 Bombardier St., South Hadley Falls  
**Lariviere, Norman A.**, 101 West St., Chicopee  
**Lariviere, Robert A.**, Cross 104, Southbridge  
**Laury, Noemie M.**, 4 Hall St., Leominster  
**Latham, Arthur J.**, 56 Weller Ave., Pittsfield  
**Lavendol, Louis C.**, 50 Williams St., North Adams

**Leavitt, Alice E.**, 66 Vernon St., Worcester  
**LeClair, Donald E.**, 90 Beantry Ave., Fairview  
**Lee, Edward M. Jr.**, 270 Gillette Ave., Springfield  
**Lefkowitz, Jerome L.**, 691 Weetamoor St., Fall River  
**Legere, Alfred J.**, 33 Franklin St., Lawrence  
**Leonowicz, David A.**, 161 Bedford St., Whitman  
**Leopold, Frederic**, 470 Carew St., Springfield  
**Lesage, Rene A.**, 113 East Quincy St., North Adams  
**Levine, Marshall**, 131 Arlington St., Framingham  
**Levins, William P.**, 20 Josephine St., Dorchester  
**Levy, Jordan S.**, 462 Boylston St., Brookline  
**Lewis, Beverly L.**, 29 Leonard Ave., Haverhill  
**Lewis, Joan M.**, 26 Glenwood Circle, Longmeadow  
**Libacconi, Mario A.**, 10 Granite St., Somerville  
**Liebman, Richard H.**, 129 Longhill St., Springfield  
**Liederman, David S.**, 16 Faulkner St., Malden  
**Linchan, F. Robert**, 70 Stearns Terr., Chicopee  
**Littlefield, Janice M.**, 15 Sunset Rd., Gardner  
**Luucci, Joseph W.**, 426 Carew St., Springfield  
**Lizak, Leonard**, 16 Adamsdale Ave., So. Attleboro  
**Locke, Robert A.**, Pine St., Stockbridge  
**Loftus, John T.**, 262 Park St., Holyoke  
**Longhi, Raymond**, 75 Oak St., Plymouth  
**Lonstein, Cynthia F.**, 35 Tirell St., Worcester  
**Lourie, Nancy R.**, 44 Rosewood St., Mattapan  
**Lovejoy, Paul E.**, 3 Irving St., Melrose  
**Lowe, Sarah L.**, 87 Elm St., Methuen  
**Lucas, Ronald A.**, 148 Pakachoag St., Auburn  
**Lucier, Ellen N.**, 25 Munroe St., Northampton  
**Landgren, Ronald B.**, 140 Newman Ave., Seekonk  
**Lundstrom, William G.**, 103 McCarthy Ave., Cherry Valley  
**Lynch, Patricia A.**, 18 Louise Rd., Belmont  
**Lynch, Robert A.**, 91 Colberg Ave., Boston 31  
**Lyons, Richard P.**, 23 Carter St., Hudson  
**MacDonald, Willard W.**, 93 Prospect St., Cambridge  
**MacKay, David W.**, 26 Highland St., Worcester  
**MacKay, Francis J.**, 53 Mt. Pleasant St., Rockport  
**MacKenzie, Judith A.**, 7 Vernon St., Braintree  
**Maekie, William B.**, 40 Fairhaven Rd., Worcester  
**MacKillop, George K. Jr.**, 41 Simpson Ave., Somerville  
**MacLean, Bruce D.**, 21 Prospect St., South Dartmouth

**MacLeod, James F. Jr.**, 18 East Main St., Irving  
**MacMahon, Richard R.**, 151 Lowell Ave., Newtonville  
**Magoon, John C.**, 123 Newton St., Lawrence  
**Mahoney, John J.**, 3 Howe Ave., South Boston  
**Mahoney, Philip J.**, 34 Goodrich St., Fitchburg  
**Mahoney, William T.**, 142 Warren Ave., Milton  
**Maia, Donald H.**, 24 Dickinson St., Amherst  
**Maitland, Ann W.**, 39 Ross Rd., Swampscott  
**Makela, Richard D.**, 68 Windsor St., Worcester  
**Malfas, Nicholas E. Jr.**, 1611 Northampton St., Holyoke  
**Mallone, Barbara A.**, 1 Newark St., Adams  
**Malloy, Bryan P.**, 27 Abbott St., Greenfield  
**Malone, Winfred F.**, 69 Lynnway St., Revere  
**Maloni, Nancy A.**, 34 Oak St., New Bedford  
**Mannels, Richard E.**, 534 Tockdale Ave., New Bedford  
**Mann, Myrna S.**, 1470 Hewlett Ave., Hewlett, N. Y.  
**Manson, Deborah**, Lake St., Wilmington  
**Marchant, Jeannette S.**, 450 Washington St., Gloucester  
**Mareucchi, Marie A.**, 17 Sixth Ave., Quincy  
**Marks, Paul G.**, 38 Wales St., Dorchester  
**Marks, Sherman J.**, 21 Claremont Ave., Holyoke  
**Maroldt, Dolores M.**, 30 Edgewold Rd., White Plains, N. Y.  
**Marr, Norman H. Jr.**, Depot Rd., Still River  
**Marshall, Ronald G.**, Beecher Lane, Lenox  
**Martol, Richard F.**, 64 Prince Ave., West Springfield  
**Martell, Henry H. Jr.**, Chapman Rd., Tewksbury  
**Martin, James E. Jr.**, 10 Oak Ave., Wakefield  
**Martin, Martha A.**, 49 Fenring St., Amherst  
**Martin, Maurice O.**, Craig St., Rockdale



**Mather, Elaine F.**  
Summer St., Dennisport

**Mather, Sally M.**  
272 North Elm St., West Bridgewater

**Mathison, William J.**  
113 Lombard St., Fairview

**Matis, John H.**  
Wachusett St., Holden

**Matuzsko, Dorothy M.**  
247 Northampton Rd., Amherst

**Mauger, Joseph E. Jr.**  
1 Applan Way, Allston

**Mayhew, Clifford C. Jr.**  
27 Lumae St., Springfield

**Mays, Donald R.**  
108 Ararat St., Worcester

**Mazars, Elaine L.**  
456 Front St., Chicopee

**McCarry, William H.**  
102 College St., Springfield

**McCarthy, Alfred J.**  
19 Cumberland St., Springfield

**McCarthy, William F.**  
14 Brighton St., Springfield

**McCaskie, Donald G.**  
144 Mt. Pleasant St., New Bedford

**McClary, Elinor B.**  
19 Canal St., Turners Falls

**McClary, Richard C.**  
Mill St., Montague City

**McColgan, Hubert J.**  
56 Banley Rd., Somerville

**McCormick, Donald**  
155 Ave. A., Turners Falls

**McDonald, Stanley M. Jr.**  
13 Nichols Rd., Needham

**McEachern, Paul T.**  
15 Dorset St., Dorchester

**McGahan, Myrna M.**  
96 Montague City Rd., Greenfield

**McGinty, John J.**  
24 Charnout Ave., Holyoke

**McGrath, Joan V.**  
807 High St., Holyoke

**McGrath, Richard D.**  
4 Bay Edge Drive, Worcester

**McGuinness, Ann S.**  
21 Parker Terr., Newton Centre

**McHale, Richard S.**  
26 Kress St., Lawrence

**McKie, Alan J.**  
11 Rustic Rd., Stoneham

**McLane, Robert H.**  
5 Hamlin Ave., Falmouth

**McLellan, Gerald D.**  
Box 57, Smith's Ferry, Holyoke

**McNamara, Francis J. Jr.**  
74 Stratford Ave., Pittsfield

**McParland, Joseph P.**  
397 Beale St., Wollaston

**Meenan, James F.**  
33 Canal St., South Hadley Falls

**Mellen, Charles R.**  
140 West St., Lowell

**Meltzer, David L.**  
9 Delwood Rd., Worcester

**Melville, Marcia C.**  
52 Greenfield St., Brockton

**Menard, Marie T.**  
70 Newhall St., Springfield

**Menorek, James P.**  
16 Cornell St., South Hadley Falls

**Merchant, Leonard B.**  
3 Forest St., Gloucester

**Merriam, Joyce**  
56 Havelock Rd., Worcester

**Messig, Joan**  
9 Lorraine St., Glen Ridge, New Jersey

**Milas, Lawrence W.**  
76 Dwight Rd., Springfield

**Miller, Arthur T.**  
7 Homestead St., Lexington

**Miller, Judith E.**  
169 Beech Ave., Melrose

**Miller, Lillian**  
116 Winthrop Rd., Brookline

**Millis, Nancy J.**  
N. Hoosac Rd., Williamstown

**Milne, Carol J.**  
168 Bridge Rd., Florence

**Minutillo, Frank P., Jr.**  
60 Bridge St., Salem

**Michael, Robert R.**  
10 Brimfield St., Ludlow

**Mitchell, Marlow**  
19 Pierce Rd., Watertown

**Mitchell, Myrna**  
14 County Rd., Everett

**Mitta, Louis A.**  
79 Hillside Ave., West Springfield

**Mizula, Joseph W.**  
157 Florence Rd., Northampton

**Moeko, Suzanne L.**  
621 South Norbury Ave., Lombard, Illinois

**Momcenty, Albert M.**  
370 Park St., West Roxbury

**Monroe, Elaine**  
38 Bowen St., West Boylston

**Monteiro, Lucilla**  
116 Hathaway St., New Bedford

**Montese, Louis J.**  
1 Rhubena St., Framingham

**Moore, Carol A.**  
17 Ravenna Rd., Boston

**Moquin, Raymond K.**  
Worthington Rd., Huntington

**Moreschi, Ann M. R.**  
338 Plantation St., Worcester

**Morrissey, Richard C.**  
391 Burcoat St., Worcester

**Morse, Marilyn P.**  
72 Pleasant St., East Walpole

**Mort, John W.**  
40 Mill St., New Bedford

**Mueller, William S.**  
128 East Pleasant St., Amherst

**Mugnier, Paul W.**  
State St., Granby

**Munroe, Peter R. D.**  
22 Smyrna St., West Springfield

**Munroe, Richard A.**  
64 Penrose St., Springfield

**Murphy, Anne T.**  
Pittsfield Rd., Lenox

**Murphy, David J. Jr.**  
71 Commercial St., Provincetown

**Murphy, Evelyn J.**  
34 Snow St., Brockton

**Murphy, Gerald W.**  
123 Westmoreland Ave., Longmeadow

**Murphy, Michael J.**  
20 Murray Hill Ave., Springfield

**Murphy, Richard A.**  
70 Fayette St., Watertown

**Murray, Lawrence P.**  
280 Revere St., Winthrop

**Murtagh, John E.**  
49 Morse Rd., Framingham

**Mykintyn, Donald P.**  
24 Berwyn St., South Hadley Falls

**Namry, Judith**  
200 Mystic Valley Prky., Winchester

**Neary, Ellen F.**  
117 Essex St., Indian Orchard

**Neff, John W.**  
26 Putnam Ave., Pittsfield

**Negus, Leslie E.**  
75 East Bacon St., Plainville

**Nelson, Janet A.**  
232 Edendale St., Springfield

**Nelson, Walter E.**  
33 Nelson St., Braintree

**Nensa, Carol A.**  
72 North Summer St., Adams

**Nettleship, Charles F. III**  
313 East St., Hingham

**Neumann, Richard G.**  
Mill St., Marion

**Newman, Alice V.**  
49 Peach St., South Braintree

**Nichols, Edward J.**  
2772 Main St., Springfield

**Nichols, Janet P.**  
19 West St., Southbridge

**Nichols, Sidney A.**  
Clary Rd., Williamsburg

**Nicholson, Peggy**  
West Mountain Rd., Bernardston

**Niedbala, Shirley H.**  
103 Russell St., Hadley

**Niedzwiecki, Charles B.**  
20 Underwood Ave., Mount Tom

**Niomakis, Nicholas P.**  
17 Nichols St., Haverhill

**Noble, Betty H.**  
206 Blakely Ct., Newark, N. Y.

**Noble, John W. Jr.**  
1 Sparks St., Cambridge

**Norkaitis, Robert W.**  
204 Dewey St., Worcester

**Norris, Carole J.**  
11 Woodmont St., Springfield

**Noyes, Beatrice A.**  
21 Lantern Lane, Weymouth

**Numark, Barbara R.**  
2 Bergen Ct., Bayonne, N. J.

**Oakes, Charles J.**  
615 White St., Springfield

**O'Brien, Bruce L.**  
336 Essex St., Salem

**O'Brien, Elaine S.**  
292 Washington Blvd., Springfield

**O'Connell, Christine M.**  
76 Veazie St., North Adams

**O'Connell, Shaun V.**  
50 Williams St., Marlboro

**O'Connor, Alice L.**  
66 Aldrich Rd., Watertown

**O'Connor, Gertrude C.**  
99 Woodbridge St., South Hadley

**O'Connor, John R.**  
62 Dartmouth St., Somerville

**O'Donnell, Robert G.**  
40 Phillips St., Greenfield

**Ojalento, George D.**  
26 Powder Mill Rd., Maynard

**O'Laughlin, Donald P.**  
55 Revere Pkway., Pittsfield

**Oldford, Nancy**  
159 Reed St., Lexington





**O'Leary, Helen L.**  
38 Northumberland St., Pittsfield

**O'Leary, Judith A.**  
5 Lincoln Circle, Belmont

**O'Mara, Richard**  
291 Brook Ave., New Bedford

**O'Neil, Carl D.**  
Off Winter St., Kingston

**O'Neil, Margaret T.**  
49 Moreland St., Springfield

**O'Rourke, William H.**  
19 Myrtle St., Jamaica Plain

**Orphanos, Evangelis N.**  
8A Farrar St., Lynn

**Ortinghaus, Richard H.**  
221 Burbank Rd., Longmeadow

**Orzechowski, Ruth M.**  
100 Beech St., Holyoke

**Oshorne, Galen E.**  
1069 Main St., North Hanover

**Oster, Sandra Z.**  
6 Emerald St., Dorchester

**Ostroff, Barbara N.**  
200 Boylston St., Brockton

**Ostroff, Janet C.**  
200 Boylston St., Brockton

**Otterson, Bernard F.**  
9 Granite St., Weylesley

**Ouimette, Wilfred H.**  
90 Farnsworth St., Springfield

**Padelford, Robert S.**  
340 Mount Pleasant St., Fall River

**Page, Carol E.**  
52 North Parkway, Worcester

**Page, Dorothy J.**  
14 Eastwood Rd., Shrewsbury

**Pagnini, Robert F.**  
24 Meade St., Milford

**Paine, Prudence**  
50 So. Main St., Baldwinville

**Palazolza, Jean C.**  
26 Granite St., Gloucester

**Palmer, Addis M.**  
Blandford Rd., Otis

**Pappas, George W.**  
163 Warwick St., Lawrence

**Parent, Richard A.**  
96 Marianna St., Lynn

**Parker, Mary L.**  
23 Summit Ave., Wollaston

**Parody, Ronald W.**  
33 Main St., Greenfield

**Pascarelli, Victor J.**  
97 Southern Ave., Dorchester

**Pavony, Gail J.**  
144 Virginia Ave., Jersey City, N. J.

**Pearl, Edythe S.**  
141 Eastbourne Rd., Newton

**Pekrul, Jeannine M.**  
West Main St., Canaan, Conn.

**Pellegrino, Ann L.**  
866 Sumner Ave., Springfield

**Pellegrini, Mary E.**  
101 Kendall Ave., Framingham

**Perey, Thomas F.**  
163 Main St., Amherst

**Pereira, Arthur A.**  
298 Lynn Fells Parkway, Saugus

**Perlowski, John S.**  
365 Hillside Ave., Holyoke

**Persons, Paul W. Jr.**  
523 Wilbraham Rd., Springfield

**Persse, Ann E.**  
128 Highland St., Southbridge

**Peterson, Charles W.**  
120 State St., Hanson

**Petrillo, Thomas A.**  
70 Wyman St., Lynn

**Pettee, Joan N.**  
Fairview St., Simsbury, Conn.

**Pfeninger, Douglas M.**  
225 Hevson St., New Bedford

**Phillips, Eileen E.**  
31 Morton St., Watertown

**Phillips, Robert F.**  
113 Fountain St., Springfield

**Picard, Henri J.**  
Oakland Ave., North Westport

**Pickett, Theodore A.**  
22 West St., West Springfield

**Pickles, Andrew**  
169 Oakland St., Methuen

**Pike, Sherman T.**  
R.F.D. Shelburne Falls

**Pittsley, Ralph F.**  
Dwight Station, Amherst

**Plachta, Anthony F.**  
27 Lyman St., Holyoke

**Plaszek, Eleanor M.**  
14 Noble Ave., Westfield

**Plaszek, Vincent**  
14 Noble Ave., Westfield

**Poirier, Yvette R.**  
472 Clarendon St., Fitchburg

**Pollard, Marion M.**  
Box 47, New Braintree

**Pomeroy, Leon R.**  
Russellville Rd., Westfield

**Pompeo, Anthony J.**  
229 Washington St., Quincy

**Pomposo, Mary Ann**  
7 Sunny Knoll Ave., Lexington

**Porter, Robert C.**  
24 Countryside Dr., Dorchester

**Portnoy, Gerald M.**  
399 Lee's River Ave., Somerset

**Posnik, Jay A.**  
367 Laurel St., Longmeadow

**Post, Paul J. Jr.**  
19 Keefe Rd., Acton

**Potter, Curtis N.**  
120 Brook St., Holliston

**Potter, Donald H.**  
Reservoir Ave., Rehoboth

**Potter, Thomas H.**  
280 Shelburne Rd., Greenfield

**Prabulos, Barbara A.**  
113 Bliss St., Florence

**Pratt, Jocelyn A.**  
237 Pleasant St., East Walpole

**Premo, Albert**  
Union St., Wales

**Premo, Catherine T.**  
Union St., Wales

**Prescott, Arthur C.**  
3 Copeland St., Roxbury

**Preston, Craig A.**  
24 Brauer Ave., Wilbraham

**Proud, Sara L.**  
2 Adams Rd., Williamstown

**Proulx, David P.**  
37 Main St., Hatfield

**Putnam, Constance**  
23 High St., Spencer

**Quinn, John F.**  
23 Gardner St., Southbridge

**Quirk, Marilyn**  
20 White St., Quincy

**Ratcliffe, Natalie**  
54 Shore St., Falmouth

**Radisic, Gladys A.**  
7 Pleasant St., Ware

**Ramadon, Edward I.**  
85 Pleasant St., Three Rivers

**Rand, Leonard P.**  
Main St., West Upton

**Randall, Charles E., Jr.**  
9 Laurel St., Pinehurst, Billerica

**Ransom, Mary D.**  
Ellsworth Rd., West Newton

**Ropoza, Arthur H.**  
East Falmouth

**Rathbun, Doris C.**  
Hart St., Housatonic



**Ratner, Sylvia**  
23 Floyd St., Dorchester

**Ratsyna, Frances D.**  
38 Red Spring Rd., Andover

**Rawlins, Jean**  
106 Thompson St., New Bedford

**Raymond, Dorothy A.**  
27 Britton St., Stoughton

**Raymond, Marilyn**  
203 Thicket St., South Weymouth

**Ro, Silverio P.**  
16 Sakler St., Gloucester

**Reardon, Richard D.**  
139 Riverbank Rd., Northampton

**Reed, Robert F.**  
51 Gifford St., Brockton

**Regosky, Lorna V.**  
29 Summit Ave., Brookline

**Rehbein, David**  
22 Connecticut Ave., Springfield

**Reilly, Raymond**  
80 Thompson St., Springfield

**Reinstein, Maxwell**  
86 Selden St., Dorchester

**Remick, Leslie B.**  
6 Park Ave., Wakefield

**Reynolds, David Y.**  
Box 107D, Attleboro

**Rhodes, Gordon H.**  
1463 Beacon St., Brookline

**Rice, Eugene W.**  
358 Rock Island Rd., Quincy

**Rice, Gardner M.**  
58 Outlook Drive, Lexington

**Richardson, Carlton D.**  
Foster Hill, West Brookfield

**Richter, Harold**  
190 Brookline St., Newton

**Rischitelli, JoAnn M.**  
43 Franklin Terr., Southbridge

**Rizzo, Donald**  
44 Ocean St., North Quincy

**Robbins, Jeanette A.**  
14 Chapin Ave., Reading

**Robbio, James T.**  
14 Katshdin St., Worcester

**Roberts, Roger A.**  
1 East St., South Hadley Falls

**Robillard, Marcel E.**  
Naomi St., Chicopee Falls

**Robinson, Joyce**  
130 County St., Attleboro

**Roder, Harold I.**  
84 Franklin St., Milton

**Rogers, Frances M.**  
129 Compos St., Somerset

**Roman, Michael R.**  
R. F. D., 219 East Mount Rd., Westfield



**Romanier, Robert M.**,  
16 Bridge St., Cushman

**Romer, Alys D.**,  
44 Wilmington Ave., Dorchester

**Bonka, Karyl**  
Village Hill Ave., Williamsburg

**Roomey, John**  
91 Fiske Ave., Waltham

**Rosen, Adele P.**,  
346 Spring St., Brockton

**Rosenberg, John R.**,  
707 Armory St., Springfield

**Ross, Cloyd L.**,  
44 Linden Ave., Greenfield

**Ross, James E.**,  
80 Birchwood Ave., Longmeadow

**Rotondo, Peter**  
Bedford St., Concord

**Rowe, Bradley**  
Scott Hill Rd., Bellingham

**Ruberti, James**  
11 Boyle Ct., Fitchburg

**Ruel, Robert N.**  
State St., Granby

**Rusiaekas, James**  
79 Nottingham Ave., Valley Stream,  
N. Y.

**Russell, Richard W.**,  
75 Elm St., Concord

**Rutledge, Paul F.**,  
7 Bemis Rd., Wellesley Hills

**Sadlow, Carolyn A.**,  
Main St., Savoy

**Sampson, Robert J.**,  
7 Courtland St., Worcester

**Sanders, James**  
76 Gothic St., Northampton

**Sargent, Edgar D.**,  
Bear Hill Rd., Merrimac

**Sargent, Janet A.**,  
Old Ayer Rd., Groton

**Sasen, Charles J.**,  
75 Wilnot St., Springfield

**Savage, Paul N.**,  
260 Silver St., Greenfield

**Seales, Robert H.**,  
52 Houston Ave., Milton

**Seannell, James A.**,  
399 Lincoln Rd., Walpole

**Scheffer, William C.**,  
R. D. 5 Bridgton, N. J.

**Schirmer, Duke H.**,  
360 Main St., Amherst

**Schmidt, Ellen L.**,  
149 Salem End Rd., Framingham

**Schruender, Bernard J.**,  
250 Oakland St., Methuen

**Schwartz, Barbara A.**,  
27 Bellevue St., Lowell

**Schwartz, Marilyn B.**,  
51 Bay View Drive, Portland, Maine

**Scott, Lewis A.**,  
22 Western Ave., Greenfield

**Scrivener, Carol A.**,  
430 Beale St., Quincy

**Seale, Barbara J.**,  
Main St., Oxford

**Seaman, Earle S.**,  
47 Mt. Pleasant St., Amherst

**Sears, Richard P.**,  
100 Church St., Ware

**Seletsky, Barton**,  
95 Allen Ave., Waban

**Seletsky, Thelma**,  
12 Kilsythe Terr., Brighton

**Schwitz, Myrna A.**,  
103 Garfield St., Springfield

**Selya, Robert P.**,  
25 Thurlow Ave., Revere

**Sencahanagh, John R.**,  
98 Curtis St., Somerville

**Senecal, Elan**,  
Post Rd., Rutland, Vermont

**Sevigny, George D.**,  
828 Chicopee St., Williamansett

**Sexton, Richard S.**,  
66 Wendell Park, Milton

**Shapiro, Leonard**,  
2 Foster St., Brookline

**Shapiro, Maurice H.**,  
4 Lafayette Ave., Chelsea

**Shaw, David H.**,  
59 Pollock Ave., Pittsfield

**Shaw, Richard S.**,  
5 Newhall St., Springfield

**Sica, Mary L.**,  
97 Alston St., Medford

**Sheldon, George W.**,  
Beverly Rd., Northfield

**Shepardson, Bruce A.**,  
22 Emerson Ave., Pittsfield

**Shepardson, Philip**,  
50 Park St., Easthampton

**Sher, Ruth F.**,  
133 West Main St., Marlboro

**Sherman, David A.**,  
16 Pierce St., Greenfield

**Sherman, Marjorie J.**,  
143 Chilton St., Belmont

**Shevis, Gordon R.**,  
101 South Main St., Gardner

**Shuman, Edwin L.**,  
6 Clarkwood St., Boston

**Shuman, Stanley**,  
66 Westmore Rd., Mattapan

**Siegrund, Joan E.**,  
69 Woodlawn St., Jamaica Plain

**Sillars, Janet R.**,  
77 Locust St., Danvers

**Silva, John**,  
37 Briggs St., New Bedford

**Simmons, Millicent S.**,  
40 Elmdale St., West Springfield

**Simon, George S.**,  
280 Main St., Franklin

**Simons, Jane E.**,  
13 Mystic Rd., Marblehead

**Singer, Roberta L.**,  
12 Pitt St., Portland, Maine

**Slattery, Flora A.**,  
Main St., Hanover

**Slyater, Nancy L.**,  
Summit Rd., North Abington

**Sloane, Barbara L.**,  
121 President's Lane, Quincy

**Smith, Allen C.**,  
Weycock Park, Holyoke

**Smith, Cynthia**,  
283 Barton Rd., Greenfield

**Smith, Edward J.**,  
22 Beal St., Winthrop

**Smith, Edwin F.**,  
8 Elm St., Hatfield

**Smith, Frank A.**,  
South Main St., Haydenville

**Smith, Frederic M.**,  
87 Mason Terr., Brookline

**Smith, Geraldine F.**,  
8 Webster Rd., Milton

**Smith, Leonard C.**,  
79 Sumner St., Auburn

**Smith, Marilyn L.**,  
94 Prince St., Needham

**Smith, Thomas M.**,  
6133 Gardenia St., Philadelphia, Pa.

**Smock, Sara Jane**,  
303 Klinewoods Rd., Ithaca, N. Y.

**Snocad, Jonathan H.**,  
28 Severance St., Shelburne Falls

**Snyder, David J.**,  
86 Athelstane Rd., Newton Centre

**Solomon, Henry**,  
150 Cotton St., Newton

**Solomon, Marcia S.**,  
22 Lincoln Parkway, Bayonne, N. J.

**Soule, John W.**,  
Tremont St., Duxbury

**Southern, John A.**,  
35 Stilson Ave., Northampton

**Sowa, Alfred**,  
222 Hampden St., Chicopee

**Spear, Arthur F.**,  
48 Burlington Ave., Wilmington

**Spicwak, Walter**,  
588 June St., Fall River

**Spriggs, Francis T.**,  
60 Annunciation Rd., Boston

**Stratfield, Norma L.**,  
30 Miller St., Braintree

**Stanley, Joanne M.**,  
15 Washington St., South Groveland

**Staples, Merilyn P.**,  
949 Amesbury Rd., Haverhill

**Stasowski, Chester M.**,  
16 Riverview Terr., Chicopee

**Stebbins, William D.**,  
43 Englewood Rd., Longmeadow

**Steele, Frederick E.**,  
31 Braeburn Rd., Hyde Park

**Steele, Martha L.**,  
Box 247, Chapechet, R. I.

**Steinberg, Cynthia D.**,  
10 Wachusett Ave., Lawrence

**Sterling, Peter V.**,  
6 South Lane, Bingham

**Stewart, Elaine C.**,  
10 Edmont St., Bradford

**Stewart, Jeanne R.**,  
Blue Hill Rd., Great Barrington



**Stewart, Margaret J.**  
139 Appleton Ave., Pittsfield

**Stimson, Charles B.**  
Thompson Rd., Princeton

**Stoddard, Charlotte A.**  
974 Main St., Hanover

**Stoler, Peter R.**  
16 Buchanan Rd., West Roxbury

**Stone, David L.**  
80 East Main St., Erving

**Stone, Eliot M.**  
21 Columbia Rd., Dorchester

**Stosz, Max J.**  
R. F. D. 3, Amherst

**Stuart, Dorothy A.**  
46 Washington Ave., Agawam

**Stuart, Robert G.**  
93 Narragansett Rd., Quincy

**Sullivan, Anthony R.**  
10 Virginia Rd., Andover

**Sullivan, Daniel L.**  
125 Pond St., South Weymouth

**Sullivan, Irene M.**  
92 High St., Greenfield

**Sullivan, John E.**  
28 Fairmount St., Springfield

**Sullivan, Joseph L.**  
22 Hollis St., Milton

**Sullivan, Margaret E.**  
79 Taylor St., Chicopee Falls

**Sullivan, Timothy J.**  
111 East High St., Avon

**Swenson, Arline A.**  
6 Wendover Rd., Holden

**Swift, Marilyn C.**  
272 Vernon St., Norwood

**Swindells, Thomas J.**  
60 Dickens St., Wollaston

**Swingle, JoAnne**  
7 Edward Ave., Milton

**Sylvia, Joseph A.**  
Scoutcut Neck Rd., Fairhaven

**Szala, Joseph F.**  
Taft Ave., North Dartmouth

**Tanerati, Vincent**  
47 Huntington St., Springfield

**Tarasiewicz, Marilyn A.**  
45 Otis St., Brockton

**Tarsky, Eugene S.**  
188 Commonwealth Ave., Springfield



**Taylor, Frederick G.**  
339 North Main St., South Deerfield

**Taylor, Harold J.**  
27 Staten Rd., Braintree

**Taylor, Nancy A.**  
6 Clearview Terr., North Amherst

**Taylor, Richard B.**  
13 Bowker Rd., Waltham

**Terry, Charles P.**  
Pleasant St., Assonet

**Teta, Veronica M.**  
99 Chapin Terr., Springfield

**Thayer, William D.**  
162 Liberty St., Rockland

**Theller, Robert B.**  
36 Menotomy Rd., Arlington

**Theodores, Theodore P.**  
Mason Rd., Dudley

**Thibault, Cynthia A.**  
West Main St., Norton

**Thompson, Robert W.**  
95 Keeley St., Haverhill

**Thorbahn, Carol A.**  
24 Brunswick St., Squantum

**Tierney, Peter W.**  
14 Orne Sq., Salem

**Tirrell, Raymond F.**  
Box 12, Lyonsville

**Tolley, George C.**  
115 Pierce St., New Bedford

**Touher, Paul B.**  
9 Holly Ave., Greenfield

**Towle, Marilyn F.**  
245 Central St., Stoneham

**Tripp, John S.**  
11 Johnson St., Taunton

**True, Robert J.**  
133 North St., Methuen

**Truran, Douglas W.**  
Sandwich Rd., East Wareham

**Tukey, Loraine E.**  
45 Jackson St., Northampton

**Turney, Lincoln E.**  
16 McKinley Ave., Easthampton

**Turgeon, Raymond Jr.**  
23 Allen St., West Springfield

**Tyer, Peter D.**  
188 Summer St., Lee

**Tyson, Gail**  
108 Maple Rd., Longmeadow

**Ubertalli, Don D.**  
101 Pinchurst Rd., Holyoke

**Undergraves, Hazelann**  
130 Marcy St., Southbridge

**Uplam, Lois A.**  
17A Joy St., Boston

**Valley, David J.**  
20 Main St., Gilbertville

**Van Buren, Carol**  
Main St., Barnstable

**Van Cott, Peter**  
250 Betsy Brown Rd., Port Chester, N. Y.

**Velonides, Joanna**  
56 Frost St., Cambridge

**Verock, Frank P.**  
205 Pequig Ave., Athol

**Vesperi, Ernest C.**  
31 North St., Milford

**Vorperian, Joan C.**  
30 Robert St., Wakefield



**Waelita, Zygmont R.**  
19 Walnut Ave., Chicopee Falls

**Wainionpaa, Nancy R.**  
270 Main St., Walpole

**Wales, Frederick L.**  
336A Central St., Springfield

**Walker, Judith A.**  
716 East 22 St., Brooklyn, N. Y.

**Walker, Richard C.**  
Fisher St., Westboro

**Wallace, Joan E.**  
14 Pine Grove Ave., Lynn

**Walsh, Charles A., Jr.**  
15 Holman St., Shrewsbury

**Walsh, Dorothy D.**  
212 Powder House Blvd., Somerville

**Walsh, John B.**  
201 Pleasant St., Wintthrop

**Walsh, Nicholas J.**  
70 Walnut St., Lynn

**Walters, Maylou**  
480 East St., East Weymouth

**Warren, Eleanor**  
Crescent St., Stow

**Washburn, Harold G.**  
Barlows Landing Rd., Pocasset

**Washburn, John I.**  
7 Chapman Ave., Easthampton

**Watson, John R.**  
48 Cross St., Leominster

**Weinberg, David J.**  
145 Chalmers St., Springfield

**Weinberg, Gerald H.**  
74 Wallingford Rd., Brighton

**Weinberg, Herbert W.**  
85 Knollwood St., Springfield

**Weiner, Mervyn**  
46 Kenmore St., Newton Centre

**Weisman, Shirley A.**  
34 Glendale Rd., Marblehead

**Weitzman, Hervey A.**  
25 Plymouth Rd., Longmeadow

**Welch, John F.**  
15 Lovett St., Salem

**Wells, Phillip R.**  
Dodwil Rd., Cummington

**Welsh, William C.**  
13 Main St., Gilbertville

**Wenner, Sandra N.**  
79 Winn St., Belmont

**West, Marjorie A.**  
27 Glenburnie Rd., Roslindale

**Wetherbee, Carol A.**  
Gleasondale Rd., Stow

**Whalen, John W.**  
106 Washington St., Chicopee

**Whalen, Thomas E.**  
21 Malden St., Springfield

**Wheeler, Alvin G.**  
40 John St., Chelsea

**White, Hathaway E., Jr.**  
135 Thatcher St., Westwood

**White, Linda A.**  
49 Church St., Holliston

**White, William B.**  
Box 475, Mount Hermon

**Whitman, Jane L.**  
54 Kirkland Rd., South Weymouth

**Whittier, Dean P.**  
64 Miles St., Millbury

**Wholey, William R.**  
38 Summer St., Methuen

**Wickland, Franklin W.**  
17 Bates St., Westfield

**Wicksall, Guy J.**  
East Pleasant St., Amherst

**Wilbur, Wayne E.**  
7 Elizabeth St., Taunton



**Wiley, John E.**  
27 Tedesco St., Marblehead

**Willbrant, Donald L.**  
28 Dorchester Ave., Pittsfield

**Williams, Richard J.**  
71 Knollwood St., Springfield

**Williamson, Lois A.**  
39 Oak Ave., Belmont

**Wilson, Lorraine T.**  
11 Babcock St., Quincy

**Wilson, June**  
Long Hill Farm, Bolton

**Wilson, Susanne C.**  
209 Nahant Rd., Nahant

**Winegard, Marcia L.**  
222 Oakland St., Fall River

**Wirkkala, Robert A.**  
Fisher St., Baldwinville

**Witkop, Geraldine M.**  
Mill Rd., Hampden

**Witkowski, Joan D.**  
16 East Boxford St., Lawrence

**Wixon, Walter J.**  
154 Hillcrest Rd., Needham

**Wojner, Walter J.**  
53 Granite Ave., Dorchester

**Wolk, Joan C.**  
43 Woodhaven St., Mattapan

**Wong, James**  
42 Pleasant St., Northampton

**Wood, Bruce T.**  
153 Wilder Terr., West Springfield

**Wood, Carolann**  
29 Pine St., Palmer

**Wood, George F.**  
82 Grove St., Leeds

**Woodland, Gerald L., Jr.**  
136 Vinal St., Revere

**Woodward, Joan C.**  
105 Auburn St., Amherndale

**Wright, Hugh S. T.**  
3181 North 51st St., New York, N. Y.

**Wright, Richard A.**  
23 Marlborough Rd., Waltham

**Wright, Thomas L.**  
18 Crescent Rd., Needham Heights

**Wrightson, Carol A.**  
17 Marshall St., Turners Falls



**Wysocki, Anthony R.**  
221 Sugarloaf St., South Deerfield

**Yergatian, Setrak Jr.**  
780 West Central St., Franklin

**Young, Everett A.**  
56 Albion St., Lawrence

**Zahodiakin, Nadejda V.**  
3 Tyler Ct., Northampton

**Zalkind, Stanley**  
81 Warburton St., Fall River

**Zamojski, Robert J.**  
5 N. St., Turners Falls

**Zaner, Ann**  
50 Ruxton Rd., Great Neck, Long Island, N. Y.

**Zaremba, John P., Jr.**  
47 Chestnut St., Chicopee

**Zarrow, Stanton H.**  
37 Bridgeport St., Worcester

**Zayac, Joseph J.**  
Federal St., Millers Falls

**Zendali, Eileen R.**  
55 Highland St., Framingham

**Zisk, Paul D.**  
41 Pinney St., Palmer

**Zouvelos, Anthony**  
94 Lilley Ave., Lowell

**Zucco, Vincent S.**  
27 Portland St., Feeding Hills

# **ADVERTISEMENTS**

*Compliments of*

**Pi Beta Phi**

---

*Compliments of*

**Kappa Kappa Gamma**

---

**Sigma Phi Epsilon**

*EXTENDS BEST OF LUCK  
TO THE*

**Class of 1954**

---

*Compliments of*

**Sigma Kappa**

*Compliments of*

**Tau Epsilon Phi**

---

*Compliments of*

**Phi Delta Nu**

---

*Compliments of*

**Kappa Alpha Theta**

---

*Compliments of*

**Alpha Gamma Rho**

*Best Wishes for Successful  
Careers*

# THE UNIVERSITY STORE



*WHERE YOUR FRIENDS MEET*

*FOR*

*THE MOST POPULAR COURSE*

*ON CAMPUS*

*The*  
**KRAUSHAR PRESS**

*Printers*  
*Publishers*

30 CRAFTS STREET  
NORTHAMPTON, MASS.

---

*Compliments of*

**THE LITTLE STORE**

JULIUS V. GRANDONICO

---

*The*

**AMHERST**

**THEATRE**

AM 1400 **WHMP** AM 1400

*The Student's Own Show*

**"Campus Favorites"**  
**every night**

9:00 to 11:00

AM 1400 **WHMP** AM 1400

---

**University Motors, Inc.**

*Pontiac*

SALES AND SERVICE

213 College St. - AMHERST, MASS.

---

*The*  
**LORD JEFFERY**

AMHERST - MASS.

*A Treadway Inn*



FINE FOOD

Attractive Rooms

COCKTAIL LOUNGE

BANQUET FACILITIES

NORMAN M. ENMAN, Mgr.



**MUTUAL  
Plumbing & Heating Co.**

63 South Pleasant Street  
AMHERST

Plumbing & Heating Contracting  
Emergency Repairs

ELECTRIC APPLIANCES

RADIO AND TELEVISION  
Sales & Service

*{As the same address since 1896}*

---

The Best in Drug Store Merchandise  
The Best in Drug Store Service

—♦—  
**HENRY ADAMS CO.**  
The *Rexall* Store

---

*The BEAUTY BAR*  
49 Northampton Road  
Tel. 1130  
*Hair Stylists*

---

*Compliments of*  
**J. F. MATHEWS**  
*"Shoes for the Campus"*

Dedicated to  
**COMPLETE PARTY SERVICE**  
for the  
University of Massachusetts

•  
**C & C Package Store**

*"THE STORE WITH MORE"*

Next to the Town Hall

Telephone 890

Delivery

---

*Compliments  
of*  
**The Powers Shop**  
*Women's Apparel*

---

COME THE WAY YOU ARE  
*to the*  
**Hadley Drive In Theatre & Snack Bar**  
*Open Year Around*

---

*Compliments of*  
**McCallum's**  
Northampton's Largest  
Dept. Store

PHONE 1310

FREE DELIVERY

*Compliments of*

**Kappa Sigma**

---

*Compliments of*

**Chi Omega**

---

*Compliments of*

**Lambda Chi Alpha**

---

*Compliments of*

**Alpha Epsilon Pi**

*Compliments of*

**Sigma Delta Tau**

---

*Compliments of*

**Sigma Alpha Epsilon**

---

*Compliments of*

**Phi Mu Delta**

---

*Compliments of*

**Q. T. V.**

*Compliments of*

## Phi Sigma Kappa

---

### Gibson Chevrolet Company

*Chevrolet*

Sales and Service

40 Dickinson St., Amherst, Mass.

*Tel. 749*

---

## College & Fraternity Printing

•

Printers for the

*COLLEGIAN*

•

*Hamilton J. Newell*

534 Main Street

*Telephone 610*

## Russell's Package Store

35 So. Pleasant Street

CERTIFIED S. S. PIERCE PRODUCTS

*More than a store—  
A tradition for many long years*

---

## BOSCO CLEANERS

*A representative in every Dorm,  
Fraternity and Sorority  
at the University*



---

Gift Items for Every Occasion . . .

Always the Best in Drugs . . .

. . . and Everything Photographic



## WELLWORTH PHARMACY, Inc.

23 North Pleasant Street

Tel. 118

## RAHAR'S INN

*"An Invitation to Good Food"*

NORTHAMPTON

Tel. 550

---

*Compliments of*

## BROWN'S

*Drapes... Linens... Gifts*

---

## RANDY'S

Food and Package Store

---

For a delicious giant Hot Dog  
Italian Sausage with Peppers  
and Truckburgers

—come to—

**ALEX'S SNACK BAR**  
HAMP ROAD

---

*Compliments of*

## COLLEGE BARBER SHOP

University of Massachusetts

Amherst, Mass.

*Compliments of*

## GRIGGS, Inc.

*Home Furnishers*

124 AMITY STREET  
AMHERST

Telephone 16

---

## LOUIS' FOODS

Quality — Dependability — Service  
Excellence Without Extravagance

AMHERST, MASS.

Tel. 477-8-9

---

## FOUNTAIN PENS

Parker, Sheaffer, Waterman  
and Esterbrook

•

Eaton's

PERSONALIZED STATIONERY

•

## A. J. HASTINGS

NEWSDEALER & STATIONER

Amherst, Mass.

*Compliments of*

**LINCOLN  
Studio**

*Portrait Photographers*



Official Portrait Photographers  
for the  
1954 INDEX



**MALDEN - MASS.**

## DRAKE'S HOTEL

*"College Life at its Best"*

♦  
**LODGING**

Cocktail Lounge

♦

Service for the Students  
by the Students

*Your host,*  
**BOB LOW**

---

*Best of Luck to Class of '54*

## JOE'S CAFE

Northampton

---

## VAN'S RESTAURANT

*Top of the Notch*

Route 116

---

For Excellent Food

## St. Regis Diner

*Just off campus*

North Pleasant Street

Conversion "DELCO", and  
"MASTERKRAFT" oil burners

♦  
G. E. and Delco boilers  
and furnaces

♦  
Franchised dealers for Philco and  
Kelvinator refrigerators, electric stoves  
and deep freeze units

♦  
**Amherst Oil Company**

321 Main Street

Tel. 999 or 975

---

## QUONSET CLUB

Every Tuesday is Polish  
night

—♦—  
**EVERY SATURDAY DANCING  
UNDER THE CRYSTAL BALL**

—♦—  
Open until 1 A. M.

THE  
INDEX



Extends Best Wishes  
To the Class of 1954

---

TOTO'S



14 Miles from Amherst  
on Route 5

---

Where's the best place to eat in town?

Grandy's Restaurant

PIZZA

Italian and American foods  
to suit your taste

Prop.: Art Grandonico

J. S. Westcott & Son

MOVERS, PACKERS

and

STORAGE



127 Sunderland Road  
North Amherst, Mass.



## *A Book To Be Treasured . . .*

*This annual is a permanent record, in picture and prose, of the academic year 1953-1954 at University of Massachusetts. Its value will increase as the years pass, and the quality of the printing will contribute in great measure to its lasting worth.*

*The Andover Press, Ltd., takes pride in its well-known craftsmanship which, combined with the long hours of careful planning and painstaking editorial work by the INDEX Staff, makes this a book to be treasured.*

## *The ANDOVER PRESS, Ltd.*

ANDOVER, MASSACHUSETTS



## ACKNOWLEDGMENTS

*Sidney Kaplan*, Literary Advisor

*Lawrence S. Dickinson*, Business Advisor

*Frank Prentice Rand*, Acting Dean, School of Liberal Arts

*John Cole*, The Andover Press

*Michael Dasho*, Lincoln Studio

*Affie M. Cook*, Secretary to the President

*Joseph Contino*, Music Department

*Robert J. McCartney*, News Bureau

*Gerald Goldman*, Publicity Office, Division of Physical Education

*Albert U. Romasco*, Editor, the 1953 INDEX

# TABLE OF CONTENTS

A	
Acknowledgements . . . . .	333
Adelphia . . . . .	218
Administration . . . . .	190-196
Advertisements . . . . .	321-332
Agriculture and Horticulture, School of . . . . .	206-207
Agricultural Engineering Club . . . . .	75
A.I.E.E. . . . .	74
Air Cadet Squadron . . . . .	89
Air Science and Tactics, Division of . . . . .	211
Alpha Epsilon Pi . . . . .	164-165
Alpha Gamma Rho . . . . .	166-167
Alpha Phi Omega . . . . .	69
Alumni Association . . . . .	198
Amateur Radio Association . . . . .	77
Animal Husbandry Club . . . . .	75
April, Year In Review . . . . .	7-10
Arboriculture Club . . . . .	75
Arts and Sciences, School of . . . . .	200-205
A.S.C.E. . . . .	74
A.S.M.E. . . . .	74

B	
Bacteriology and Public Health Club . . . . .	76
Baseball, Freshman . . . . .	96
Baseball, Varsity . . . . .	92-95
Basketball, Freshman . . . . .	120
Basketball, Intramural . . . . .	131
Basketball, Varsity . . . . .	114-119
Board of Trustees . . . . .	193, 194
Bowling, Intramural . . . . .	130
Business Administration Club . . . . .	76
Business Administration, School of . . . . .	210

C	
Canterbury Club . . . . .	66
Channing Club . . . . .	65
Chaplain's Council . . . . .	66
Cheerleaders . . . . .	113
Chemical Engineering Club . . . . .	77
Chemistry Club . . . . .	76
Chess Club . . . . .	78
Chi Omega . . . . .	150-151

Chorale . . . . .	52
Chrysostom Society . . . . .	66
Clubs . . . . .	62-89
Collegian . . . . .	42-43
Commuters . . . . .	142-145
Concert Association . . . . .	56-57
Concert Band . . . . .	47
Cross Country, Freshman . . . . .	110
Cross Country, Varsity . . . . .	108-109
Curtis, Dean Helen . . . . .	196

D	
Dairy Club . . . . .	78
Dance Band . . . . .	46
December, Year in Review . . . . .	24-26
Delta Phi Gamma . . . . .	188-189
Delta Sigma Chi . . . . .	168-169
DeMolay Club . . . . .	78
Dormitories, Men . . . . .	139-141
Dormitories, Women . . . . .	134-138
Drill Team . . . . .	37, 112

E	
Economics Honor Society . . . . .	79
Education Club . . . . .	79
Educational Policies Committee . . . . .	194
Edwards Fellowship . . . . .	65
Emeriti, Professors . . . . .	197
Engineering, School of . . . . .	208-209

F	
Faculty-Administration . . . . .	190-213
February, Year in Review . . . . .	31-33
Fernald Entomology Club . . . . .	79
Floriculture Club . . . . .	80
Food Tech Club . . . . .	80
Football, Freshman . . . . .	107
Football, Intramural . . . . .	129
Football, Varsity . . . . .	101-106
Forestry Club . . . . .	80
4-H Club . . . . .	82
Fraternities . . . . .	
Alpha Epsilon Pi . . . . .	164-165
Alpha Gamma Rho . . . . .	166-167
Delta Phi Gamma . . . . .	188-189

Delta Sigma Chi . . . . .	168-169
Kappa Sigma . . . . .	170-171
Lambda Chi Alpha . . . . .	172-173
Phi Mu Delta . . . . .	186-187
Phi Sigma Kappa . . . . .	174-175
Q T V . . . . .	176-177
Sigma Alpha Epsilon . . . . .	178-179
Sigma Phi Epsilon . . . . .	180-181
Tau Epsilon Phi . . . . .	182-183
Theta Chi . . . . .	184-185
French Club . . . . .	73
Freshman . . . . .	307-309
Freshman Class Directory . . . . .	310-320
Freshman Class Officers . . . . .	307
Future Farmers of America . . . . .	82

### G

Geology Club . . . . .	82
German Club . . . . .	73
Graduate School . . . . .	199

### H

Handbook . . . . .	44
Harmonaires . . . . .	53
Herter, Governor Christian A. . . . .	192
Hillel Foundation . . . . .	64
Hopkins, Dean Robert . . . . .	196
Home Economics Club . . . . .	83
Home Economics, School of . . . . .	212

### I

Index . . . . .	38-40
Interdorm Council . . . . .	308
Interfraternity Council . . . . .	149
Interfraternity Judiciary . . . . .	149
International Relations Club . . . . .	67
Intramural Sports . . . . .	
Basketball . . . . .	131
Bowling . . . . .	130
Football . . . . .	129
Softball . . . . .	128
Isogon . . . . .	219
I.Z.F.A. . . . .	77

### J

January, Year in Review . . . . .	27-30
Judiciary, Men's . . . . .	61
Judiciary, Women's . . . . .	61

Judson Fellowship . . . . .	64
June, Year in Review . . . . .	13-14
Juniors . . . . .	286-287
Junior Class Directory . . . . .	288-294
Junior Class Officers . . . . .	286

### K

Kappa Alpha Theta . . . . .	152-153
Kimball, Dean Milo . . . . .	210
Kappa Kappa Gamma . . . . .	154-155
Kappa Sigma . . . . .	170-171

### L

Lacrosse . . . . .	97
La Maison Française . . . . .	72
Lambda Chi Alpha . . . . .	172-173
Land Architecture Club . . . . .	83
Lanphear, Registrar Marshal . . . . .	196
Lutheran Club . . . . .	64

### M

Majorettes . . . . .	113
March, Year in Review . . . . .	34-35
Marching Band . . . . .	45
Maroon Key . . . . .	298
Marston, Dean George . . . . .	208
Mathematics Club . . . . .	84
Mather, Provost Jean Paul . . . . .	196
May, Year in Review . . . . .	11-12
McGuirk, Warren P. . . . .	213
Military, Division of . . . . .	211
Mitchell, Dean Helen . . . . .	212
Mitchell, Roberta, In Memoriam . . . . .	282
Mount Toby Recreation Project . . . . .	68-69

### N

Naiads . . . . .	132
Newman Club . . . . .	63
November, Year in Review . . . . .	21-23

### O

October, Year in Review . . . . .	18-20
Olericulture Club . . . . .	84
Omicron Nu . . . . .	83
Operetta Guild . . . . .	49-51
Organizations . . . . .	37-89
Outing Club . . . . .	85

P	
Pan-Hellenic Council . . . . .	148
Pep Band . . . . .	87
Phi Delta Nu . . . . .	156-157
Phi Kappa Phi . . . . .	220
Phi Mu Delta . . . . .	186-187
Phi Sigma Kappa . . . . .	174-175
Physical Education Club . . . . .	84
Physical Education, Division of . . . . .	213
Pi Beta Phi . . . . .	158-159
Pistol Team . . . . .	127
Pomology Club . . . . .	85
Poultry Science Club . . . . .	86
Pratt, Lt. Colonel Dwight . . . . .	211
Pre-Med Club . . . . .	86
President's Message . . . . .	216
Press Club . . . . .	88
Psychology Club . . . . .	88

Q	
Q T V . . . . .	176-177
Quarterly . . . . .	41

R	
Rand, Dean Frank Prentice . . . . .	200
Recognized Activities, Univ. Comm. on . . . . .	60
Rifle Team . . . . .	126
Ritchie, Dean Walter . . . . .	200
Rod and Gun Club . . . . .	85
Roister Doisters . . . . .	54-55

S	
Scrolls . . . . .	297
Senate . . . . .	58-59
Seniors . . . . .	222-281
Senior Class Officers . . . . .	221
September, Year in Review . . . . .	15-17
Shaw, Colonel Virgil . . . . .	211
Sieling, Dean Dale . . . . .	206
Sigma Alpha Epsilon . . . . .	178-179
Sigma Delta Tau . . . . .	160-161
Sigma Kappa . . . . .	162-163
Sigma Phi Epsilon . . . . .	180-181
Ski Team, Varsity . . . . .	32
Soccer, Varsity . . . . .	111
Social Activities, Univ. Comm. on . . . . .	60
Sociology Club . . . . .	87
Sophomores . . . . .	295-296
Sophomore Class Directory . . . . .	299-306

Sophomore Class Officers . . . . .	295
Sororities	
Chi Omega . . . . .	150-151
Kappa Alpha Theta . . . . .	152-153
Kappa Kappa Gamma . . . . .	154-155
Phi Delta Nu . . . . .	156-157
Pi Beta Phi . . . . .	158-159
Sigma Delta Tau . . . . .	160-161
Sigma Kappa . . . . .	162-163
Softball, Intramural . . . . .	128
Spanish Club . . . . .	73
Sports . . . . .	91-131
Square Dance Club . . . . .	87
Statesmen . . . . .	48
Statettes . . . . .	88
Student Christian Association . . . . .	62
Swimming, Varsity . . . . .	125-127

T	
Tau Epsilon Phi . . . . .	182-183
Tennis, Varsity . . . . .	98-99
Theta Chi . . . . .	184-185
Track, Indoor . . . . .	122-123
Track, Varsity Spring . . . . .	100

U	
Underclassmen . . . . .	285-320

V	
Van Meter, President R. A. 4, 5, 195, 217 . . . . .	
Varsity M . . . . .	133

W	
W A A . . . . .	133
Wesley Foundation . . . . .	65
WMUA . . . . .	70-71

Y	
Year in Review . . . . .	
April . . . . .	7-10
May . . . . .	11-12
June . . . . .	13-14
September . . . . .	15-17
October . . . . .	18-20
November . . . . .	21-23
December . . . . .	24-26
January . . . . .	27-30
February . . . . .	31-33
March . . . . .	34-35







