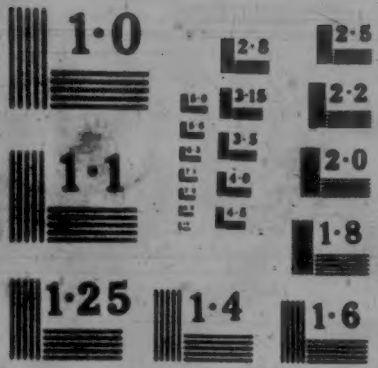

NATIONAL BUREAU OF STANDARDS
MICROCOPY RESOLUTION TEST CHART

NATIONAL
ARCHIVES
MICROFILM
PUBLICATIONS

MICROCOPY
602
217

NATIONAL ARCHIVES MICROFILM PUBLICATIONS

Microcopy No. 602

INDEX TO COMPILED SERVICE RECORDS OF VOLUNTEER SOLDIERS WHO SERVED DURING THE WAR OF 1812

Roll 217

W - Walk

THE NATIONAL ARCHIVES
NATIONAL ARCHIVES AND RECORDS SERVICE
GENERAL SERVICES ADMINISTRATION

Washington: 1965

Watts Charles

26 Reg't (Auld's) Maryland Militia.

(War of 1812.)

Md. Md.

REFERENCE CARD.

Original filed under

Watts Charles

GENERAL INDEX CARD.

☞ This card must not be taken from the files.

(281)

Vans, Philip K.

22 Regiment Maryland Militia.

(War of 1812.)

Private | Private

REFERENCE CARD.

Original filed under

Vans, Philip Key

GENERAL INDEX CARD.

☞ This card must not be taken from the files.

Warbleton Williams

33 Reg't (Mayo's) Virginia Militia.
War of 1812.

Private Private

REFERENCE CARD.

Original filed under

Warbleton Williams

GENERAL INDEX CARD.

☞ This card must not be taken from the files.

(881)

Babemee

Indians.

War of 1812.

Narrive Narrive

See also

GENERAL INDEX CARD.

This card must not be taken from the files.

(382)

Hubbell John

1 Regiment (Sutton's), Ohio Militia.

(War of 1812.)

Court Trials

See also

GENERAL INDEX CARD.

☞ This card must not be taken from the file

Water John M

Thompson's Regiment Pennsylvania Mil.
(War of 1812.)

Privat Privat

See also

GENERAL INDEX CARD.

This card must not be taken from the Shelf

Worbington Horatio

Wootton's Detachment, Georgia Militia.

(War of 1812.)

Private Private

REFERENCE CARD.

Original filed under

Worbington Horatio

GENERAL INDEX CARD.

☞ This card must not be taken from the files.

(881)

Pinkard Hanna

36 Regiment (Jessop's) Maryland Militia.
War of 1812.

Private	Private

See also

GENERAL INDEX CARD.
This card must not be taken from the file

Sutton Jr.

1 Regiment (Sutton's), Ohio Militia.
War of 1812.

Sutton Jr.

REFERENCE CARD.

Original filed under

Sutton Jr.

GENERAL INDEX CARD.

☞ This card must not be taken from the files.

[illegible] John

1 Regiment (Sutton's), Ohio Militia.
War of 1812.

[illegible]

REFERENCE CARD.

Original filed under

Hubbell John

GENERAL INDEX CARD.

This card must not be taken from the files.

(381)

Lee Stephen

Capt. Black's Rifle Co., Ohio Militia.

(War of 1812.)

Private Private

See also

GENERAL INDEX CARD.

This card must not be taken from the files.

Wack John J

19 Reg't German's, New York Militia.
(War of 1812.)

Chaplain Chaplain

REFERENCE CARD.

Original filed under

Wack John J

GENERAL INDEX CARD.

☞ This card must not be taken from the files.

Nacha,

Choctaw Indians.
(McKee's Command).
War of 1812.

Cuwan | Prwan

See also

GENERAL INDEX CARD.

This card must not be taken from the files.

Vacheena

Choctaw Indians.
(Colonel Russell's Requisition).
War of 1812.)

Pinah | Pinah

See also

GENERAL INDEX CARD

This card must not be taken from the files.

(482)

Warnick Isham

1 Reg't (Trueheart's) Virginia Militia.
War of 1812.

See also Daniel Kisey

GENERAL INDEX CARD.

☞This card must not be taken from the files.

(282)

Wachob. William

5 Reg't (Fenton's) Pennsylvania Militia.
(War of 1812.)

Private | Private

See also

GENERAL INDEX CARD.
This card must not be taken from the file

[illegible]

1 Regiment (Williamson's), Ohio Militia.

War of 1812.

Private	Private

See also

GENERAL INDEX CARD.

This card must not be taken from the files.

Wack Jacob

1 Regiment Riflemen (Humphrey's),
Pennsylvania.
(War of 1812.)

Private Private

See also

GENERAL INDEX CARD.

This card must not be taken from the files.

Wack John G

19 Reg't (Ge:man's), New York Militia.

(War of 1812.)

Chaplain Chaplain

See also

GENERAL INDEX CARD.

☞ This card must not be taken from the Files

William Hewett

Maj. Cameron's Command, North Carolina Militia.
(War of 1812.)

Private

REFERENCE CARD.

Original filed under

Virginia Heirs

GENERAL INDEX CARD.

This card must not be taken from the files

Mackerel Christopher

4 Detachment (Rush's) Pennsylvania Mil.
War of 1812.

Private Private

See also .....

.....

GENERAL INDEX CARD.

[illegible] This card must not be taken from the files.

[363]

Wacker Jacob

6 Reg't Art'y (Read, Jr.'s,) Virginia Mil.
(War of 1812.)

Private Corporal

See also

GENERAL INDEX CARD.

[illegible]

Sergeant Sergeant

9 Regiment (Boyd's) Virginia Militia.
(War of 1812.)

Sergeant Sergeant

See also .....

.....

GENERAL INDEX CARD.

☞ This card must not be taken from the files.

(382)

Hawkins Saml

2 Reg't Artillery, U. S. Vols.

(From New York.)

(Col. Samuel Hawkins.)

(War of 1812.)

Private Corporal

See also

GENERAL INDEX CARD.

☞ This card must not be taken from the files.

(1885)

Weinmann, Ezekiel

1 Reg't (Harris'), New York Militia.

(War of 1812.)

Private. Private.

See also

GENERAL INDEX CARD.

This card must not be taken from the files.

Welch Nicholas

17, 18 and 19 Consolidated Regiment
Louisiana Militia.
War of 1812.

Pvt. Co. Private

REFERENCE CARD.

Original filed under

Welch Nicholas

GENERAL INDEX CARD.

This card must not be taken from the files.

Wacter, John

Lieut. Col. Nixon's Reg't Mississippi Mil.
(War of 1812.)

Sergeant Private

REFERENCE CARD.

Original filed under

Wacter, John

GENERAL INDEX CARD.

☞ This card must not be taken from the files.
(281)

Major Tisdale's Command, North Carolina Militia.
(War of 1812.)

REFERENCE CARD.

Original filed under

GENERAL INDEX CARD.

☞ This card must not be taken from the files.
(261)

Nixon, John

Lieut Col. Nixon's Reg't Mississippi Mil.
War of 1812.

Sergeant: Private

See also

GENERAL INDEX CARD.

☞ This card must not be taken from the files.

(3M)

1 Reg't District of Columbia Militia.

Col. Magruder.
Lieut. Col. Thompson.

War of 1812.

REFERENCE CARD.

Original filed under

Ward William

GENERAL INDEX CARD.

☞ This card must not be taken from the files

Madale Edward

52 Reg't (Christian's) Virginia Militia.
(War of 1812.

Corporal | Corporal

See also

GENERAL INDEX CARD.

This card must not be taken from the files.

(382)

Haddam Fair-

1 Regiment (Davis'), New York Militia.
(War of 1812.)

Fair Haven

REFERENCE CARD.

Original filed under

Haddam Fair-

GENERAL INDEX CARD.

☞ This card must not be taken from the file.

Waddams, Wm

1 Regiment (Hopkins'), New York Militia.
(War of 1812.)

Corporal Corporal

REFERENCE CARD.

Original filed under

Waddams, Wm

GENERAL INDEX CARD.

☞ This card must not be taken from the file.

Wadams, John

3 Artillery and Light Infantry Regiment,
New York.
War of 1812.

Private Private

See also

GENERAL INDEX CARD.

☞ This card must not be taken from the files.

Wadams William

1 Regiment (Davis'), New York Militia.

(War of 1812.)

Private	Private

See also

GENERAL INDEX CARD.

This card must not be taken from the files

Wadhams Wilson

3 Artillery and Light Infantry Reg't,
New York.
(War of 1812.)

Corporal Corporal

REFERENCE CARD.

Original filed under

Wadhams Wilson

GENERAL INDEX CARD.

☞ This card must not be taken from the files.
(381)

Waddadel, Joseph

Lieut. Col. Ball's Squadron,
Light Dragoons, U. S. Volunteers.
(War of 1812.)

Private Private

REFERENCE CARD.

Original filed under

Waddle, Joseph

GENERAL INDEX CARD.

☞ This card must not be taken from the files.
(881)

Waddam. George

6 Reg't (McDonald's) Maryland Militia.

(War of 1812.)

Private | Private

See also

GENERAL INDEX CARD.

This card must not be taken from the files.

Haddam Calvé

1 Regiment (Davis'), New York Militia.
(War of 1812.)

Privates | Privates

See also

GENERAL INDEX CARD.

☞ This card must not be taken from the Files

Waddams John.

Swift's and Dobbin's Regiment (1814),
New York Vols.
War of 1812.

Private Private

See also

GENERAL INDEX CARD.

This card must not be taken from the files.

Waddams John

1 Reg't (Hopkins'), New York Militia.
(War of 1812.)

Corporal Corporal

See also

GENERAL INDEX CARD.

This card must not be taken from the files.

Waddams John

3 Artillery and Light Infantry Reg't,
New York.
(War of 1812.)

Private Private

REFERENCE CARD.

Original filed under

Waddams John

GENERAL INDEX CARD.

☞ This card must not be taken from the files.
(361)

Unidentified Item

1 Reg't (Bloom's), New York Militia.

(War of 1812.)

See also

GENERAL INDEX CARD.

☞This card must not be taken from the files.

Waddikin, Henry

1 Regiment (Dodge's), New York Militia.
(War of 1812.)

Private | Private

REFERENCE CARD.

Original filed under

Waddikin, Henry

GENERAL INDEX CARD.

This card must not be taken from the files.

Waddell, David

1 Reg't (Means') South Carolina Militia.
(War of 1812.

Private Pvt.

See also

GENERAL INDEX CARD.

☞ This card must not be taken from the files.

[383]

Waddel, Davis

Capt. Jacob Short's Co., Mtd. Riflemen (1812)
Illinois Militia.
(War of 1812.

Corporal Corporal

See also

GENERAL INDEX CARD.

☞ This card must not be taken from the file.

(282)

Waddel George

1 Regiment (Delong's), Ohio Militia.

(War of 1812.)

Private Private

See also Thos Lemin

GENERAL INDEX CARD.

☞This card must not be taken from the files.

Hadden, Isaac

Colonel McFarland's Detachment,
Indiana Militia.
(War of 1812.)

Private Private

See also

GENERAL INDEX CARD.

This card must not be taken from the files.

(393)

Waddel, John

Capt. Jacob Short's Co., Mtd. Riflemen (1812)
Illinois Militia.
(War of 1812.)

Private Private

See also

GENERAL INDEX CARD.

☞ This card must not be taken from the files.

(362)

Martin John

1 Reg't (Means') South Carolina Militia.
(War of 1812.)

Sergeant-Sergeant

See also .....

.....

GENERAL INDEX CARD.

[illegible] This card must not be taken from the file.

[illegible]

Waddel Nicholas

Nash's Reg't, South Carolina Vols.
War of 1812.

Private Private

REFERENCE CARD.

Original filed under

Waddle Nicholas

GENERAL INDEX CARD.

☞ This card must not be taken from the files

Isaiah Tisdale

2 Reg't (Tisdale's) North Carolina Militia.
(War of 1812.)

Isaiah Tisdale

REFERENCE CARD.

Original filed under

Isaiah Tisdale

GENERAL INDEX CARD.

☞ This card must not be taken from the files.

Waddel Samuel

2 Regiment (Ward's). New York Militia.
(War of 1812.)

Private Private

REFERENCE CARD.

Original filed under

Waddel Samuel

GENERAL INDEX CARD.

☞ This card must not be taken from the files.
(93)

Waddel Samuel

3 Regiment (Stewart's), Ohio Militia.

(War of 1812.)

Major Major

REFERENCE CARD.

Original filed under

Waddle Samuel

GENERAL INDEX CARD.

☞ This card must not be taken from the files.

(361)

Waddell, Anderson M

6 Regiment (Coleman's, Jan.-May, 1814,)
Virginia Militia.
(War of 1812.)

Gr. Master Gr. Master

REFERENCE CARD.

Original filed under

Waddell Anderson M

GENERAL INDEX CARD.

☞ This card must not be taken from the files.
(841)

74 Reg't (Trueheart's) Virginia Militia.
War of 1812.

REFERENCE CARD.

Original filed under

GENERAL INDEX CARD.

☞ This card must not be taken from the files.

Waddell Absalom

1 Regiment (Delong's), Ohio Militia.

(War of 1812.)

Sergeant Sergeant

See also

GENERAL INDEX CARD.

This card must not be taken from the files.

Haddill Anderson Jr

5 Regiment Virginia Militia.
(War of 1812.)

Sergeant 1st Class

REFERENCE CARD.

Original filed under

Haddill Anderson Jr

GENERAL INDEX CARD.

This card must not be taken from the files.

Maddell, Carter

4 Regiment Virginia Militia.

{ Lieut. Col. McDowell.
Lieut. Col. Koontz.
Lieut. Col. Chilton. }

War of 1812.)

Private Private

REFERENCE CARD.

Original filed under

Maddell, Carter

GENERAL INDEX CARD.

☞ This card must not be taken from the files.

(281)

Haddle David

4 Reg't (Steele's) West Tennessee Mil.
(War of 1812.)

Private Private

REFERENCE CARD.

Original filed under

Haddle David.

GENERAL INDEX CARD.

☞ This card must not be taken from the files.
(281)

Waddell, Edward

4 Regiment Virginia Militia.

Lieut. Col. McDowell.
Lieut. Col. Koontz.
Lieut. Col. Chilton.

War of 1812.

Private Private

REFERENCE CARD.

Original filed under

Waddell, Edward

GENERAL INDEX CARD.

This card must not be taken from the files.

(881)

Haskell Rayner

3 Reg't (Moore's) North Carolina Mil.

War of 1812.

Lieutenant 2 Lieutenant

See also .....

.....

GENERAL INDEX CARD.

☞ This card must not be taken from the files

Waddell Evans

5 Regiment Virginia Militia.
(War of 1812.)

Enoch Enoch.

REFERENCE CARD.

Original filed under

Waddle Evans

GENERAL INDEX CARD.

☞ This card must not be taken from the files.

Braddee James

1 Regiment (Delong's), Ohio Militia.

War of 1812.

Private Private

See also

GENERAL INDEX CARD.

This card must not be taken from the files.

74 Reg't (Trueheart's) Virginia Militia.

(War of 1812.

See also

GENERAL INDEX CARD.

☞ This card must not be taken from this file.

Waddell, John

Sale's Battalion Cavalry, Virginia Militia.
War of 1812.

Private Private

REFERENCE CARD.

Original filed under

Waddle, John l2.

GENERAL INDEX CARD.

This card must not be taken from the files

74 Reg't (Trueheart's) Virginia Militia.

War of 1812.

See also

GENERAL INDEX CARD.

This card must not be taken from the files.

Waddill Marshall

4 Reg't (Greenhill's) Virginia Militia.
(War of 1812.)

Corporal Corporal

See also

GENERAL INDEX CARD.

This card must not be taken from the files.
(382)

Kendall Noel

4 Reg't (Greenhill's) Virginia Militia.
(War of 1812.)

Private / Private

See also Henry Richardson

GENERAL INDEX CARD.

(382)

Waddell, Thomas

4 Regiment Virginia Militia.

Lieut. Col. McDowell.
Lieut. Col. Koontz.
Lieut. Col. Chilton.

(War of 1812.)

Private Private

REFERENCE CARD.

Original filed under

Waddell, Thomas

GENERAL INDEX CARD.

[illegible] This card must not be taken from the files.

(281)

Waddell Williams

Hunton's Command, Cav., Virginia Mil.
(War of 1812.)

Enoch Enoch

See also

GENERAL INDEX CARD.

☞ This card must not be taken from the file.

Riddell William D.

68 Regiment Virginia Militia.

Lieut. Col. Walker.
Lieut. Col. Bassett.

(War of 1812.)

Lieutenant Lieutenant

See also .....

.....

GENERAL INDEX CARD.

This card must not be taken from the files.

(382)

Waddell Anderson W

6 Reg't (Coleman's, January-May, 1814,)
Virginia Militia.
(War of 1812.)

Gr. Master Gr. Master

See also .....

GENERAL INDEX CARD.

This card must not be taken from the files.
(382)

Reed's Batt'n, Art'y, Massachusetts Mil.

War of 1812.

See also

GENERAL INDEX CARD.

This card must not be taken from the files.

Walter Benjamin

Capt. Cunningham's Co. (Sea Fencibles),
New York.
War of 1812.

Walter Benjamin

REFERENCE CARD.

Original filed under

Walter Benjamin

GENERAL INDEX CARD.

☞This card must not be taken from the files.

Waddey, Anthony

Battalion of Art'y (1813-14), Virginia Mil. Mil.
War of 1812.

Private Private

REFERENCE CARD.

Original filed under

Waddy, Anthony

GENERAL INDEX CARD.

☞ This card must not be taken from the files.

(221)

Waddey, Benjamin

92 Reg't (Chowning, Jr.'s,) Virginia Mil.

(War of 1812.)

Private Private

REFERENCE CARD.

Original filed under

Waddy Benjamin

GENERAL INDEX CARD.

☞This card must not be taken from the files

Madden Edward S

54 Reg't (Sharp's) Virginia Militia.
War of 1812.

Private Private

See also

GENERAL INDEX CARD.

☞ This card must not be taken from the files.

Vaddey [illegible]

37 Reg't (Downing's) Virginia Militia.

War of 1812.

Pinah Pinah

See also

GENERAL INDEX CARD.

☞ This card must not be taken from the files.

(382)

Madden, Thomas

4 Regiment (Pogue's) Kentucky Vols.
War of 1812.

Private Private

See also

GENERAL INDEX CARD.

☞ This card must not be taken from the files.

(382)

Waldrin, Henry

1 Regiment Dodge's, New York Militia.

War of 1812.

Private Private

See also

GENERAL INDEX CARD.

☞ This card must not be taken from the file

Waddle Anderson W.

6 Regiment (Coleman's, Jan.-May, 1814,)
Virginia Militia.
(War of 1812.)

Gp. Master Gp. Master

REFERENCE CARD.

Original filed under

Waddell Anderson W.

GENERAL INDEX CARD.

☞ This card must not be taken from the files.
(811)

Waddill, John Jr.

Bale's Batt'n, Cavalry, Virginia Militia.
(War of 1812.)

Private. Private.

See also

GENERAL INDEX CARD.

This card cannot be taken from this file.

Haddill Anderson. Vt

5 Regiment Virginia Militia.

War of 1812.

Sergeant Sgt Mason

See also

GENERAL INDEX CARD.

This card must not be taken from the files.

Haddill, Carter

4 Regiment Virginia Militia.

Lieut. Col. McDowell.
Lieut. Col. Koontz.
Lieut. Col. Chilton.

(War of 1812.)

Private | Private

See also

GENERAL INDEX CARD.

This card must not be taken from the files.

(1812.)

Haddell Edward

4 Regiment Virginia Militia.

Lieut. Col. McDowell.
Lieut. Col. Koontz.
Lieut. Col. Chilton.

(War of 1812.)

Private Private

See also

GENERAL INDEX CARD.

[illegible]

Caldell Stewart

52 Reg't (Christian's) Virginia Militia.
War of 1812.

Private Private

See also

GENERAL INDEX CARD.

☞ This card must not be taken from the files.

(382)

Maddell Edwin

52 Reg't (Christian's) Virginia Militia.
War of 1812.

Private | Private

See also

GENERAL INDEX CARD.

☞ This card must not be taken from the files.

(282)

Waddill Presley

7 Reg't (Gray's) Virginia Militia.
(War of 1812.)

Private Private

REFERENCE CARD.

Original filed under

Waddle Presley

GENERAL INDEX CARD.

This card must not be taken from the files.

(201)

Waddell Thomas

4 Regiment Virginia Militia.

Lieut. Col. McDowell.
Lieut. Col. Koontz.
Lieut. Col. Chilton.

(War of 1812.)

Private | Private

See also

GENERAL INDEX CARD.

[illegible]

Liddell William D.

68 Regiment Virginia Militia.

[Lieut. Col. Walker.
Lieut. Col. Bassett.]

War of 1812.

Lieutenant Lieutenant

REFERENCE CARD.

Original filed under

Liddell William D.

GENERAL INDEX CARD.

☞ This card must not be taken from the files.

(821)

William Benjamin

Capt. Cunningham's Co. (Sea Fencibles),
New York.
War of 1812.

William Benjamin

REFERENCE CARD.

Original filed under

William Benjamin

GENERAL INDEX CARD.

☞ This card must not be taken from the files.

Waddell Alexander

Colonel Ferguson's, subsequently Major Stephenson's, Command, Illinois Mil. War of 1812.

Private Private

See also

GENERAL INDEX CARD.

This card must not be taken from the files.

Vaddie Alexander

Capt. Samuel Judy's Company, Mounted, Illinois Militia.

(War of 1812.)

Grant Green

See also

GENERAL INDEX CARD.

☞ This card must not be taken from the files.

(283)

Hardin, Granville

Capt. Samuel Judy's Co. Mounted Spies
(1812), Illinois Militia.
(War of 1812.)

Private | Private

See also

GENERAL INDEX CARD.

☞ This card must not be taken from the files.

(382)

Waddle Fuel

2 Reg't Mounted Gunmen (Williamson's),
Tennessee Volunteers.
War of 1812.

[illegible]

See also

GENERAL INDEX CARD.

This card must not be taken from the files.

(382)

Haddle Armistead

Hunton's Command, Cav., Virginia Mil.
(War of 1812.)

Pvt. Pvt.

See also

GENERAL INDEX CARD.

☞ This card must not be taken from the files.

Martin Carr

Johnson's Reg't Mounted Kentucky Vols.

(War of 1812.)

Private	Private

See also

GENERAL INDEX CARD.

This card must not be taken from the files.

Waddle Carter

4 Regiment Virginia Militia.

(Lieut. Col. McDowell.
Lieut. Col. Koontz.
Lieut. Col. Chilton.)

(War of 1812.)

Private Private

REFERENCE CARD.

Original filed under

Waddill Carter

GENERAL INDEX CARD.

By This card must not be taken from the files.

(201)

Middle Daniel

Allison's Reg't. East Tennessee Militia.

(War of 1812.

Private Private

See also

GENERAL INDEX CARD.

☞This card must not be taken from the files.

Addison Daniel

Bunch's Reg't (1814), E. Tennessee Mil.
(War of 1812.)

Private

See also

GENERAL INDEX CARD.

(This card cannot be taken from the file.)

Madelle David

Capt. Woods' Company,
Illinois and Missouri Militia.
(War of 1812.)

Private | Private

See also

GENERAL INDEX CARD.

This card must not be taken from the files.

(383)

Waddell, David

I Reg't (Means') South Carolina Militia.
War of 1812.

Private

REFERENCE CARD.

Original filed under

Waddell, David

GENERAL INDEX CARD.

☞ This card must not be taken from the files.

Vashni Lawd

4 Reg't (Steele's) W. Tennessee Militia.
(War of 1812.)

Private | Private

See also

GENERAL INDEX CARD.

This card must not be taken from the files.

Waddle, Edmond

Nash's Regiment, South Carolina Vols.

(War of 1812.)

Private Private

See also

GENERAL INDEX CARD.

This card must not be taken from the files.

(322)

Maddle Edward

4 Regiment Virginia Militia.

{ Lieut. Col. McDowell.
Lieut. Col. Koontz.
Lieut. Col. Chilton. }

War of 1812.

Private Private

REFERENCE CARD.

Original filed under

Maddill Edward

GENERAL INDEX CARD.

☞ This card must not be taken from the files.

(811)

Huddle Elias

Allison's Reg't, East Tennessee Militia.
(War of 1812.

2 Lieutenant 2 Lieutenant

See also

GENERAL INDEX CARD.
This card must not be taken from the files.

Waddle Francis

Renick's Regiment (1812), Ohio Militia.

(War of 1812.)

Private Private

See also

GENERAL INDEX CARD.

☞ This card must not be taken from the files

Waddle Francis

3 Regiment (Stewart's), Ohio Militia.

(War of 1812.)

Corporal Corporal

See also

GENERAL INDEX CARD.

☞ This card must not be taken from the files.

Waddle. George

4 Reg't (Bayles') East Tennessee Militia.

(War of 1812.)

Private. Private

See also

GENERAL INDEX CARD.

☞ This card must not be taken from the file.

Haddie Haynes

3 Reg't (Moore's) North Carolina Mil.

(War of 1812.)

Lieutenant Lieutenant

REFERENCE CARD.

Original filed under

Haddell Haynes

GENERAL INDEX CARD.

☞ This card must not be taken from the files.

3 Reg't (LeFevre's) Pennsylvania Mil.
(War of 1812.)

See also

GENERAL INDEX CARD.

☞This card must not be taken from the files.
(988)

Naddle Henry

5 Regiment Virginia Militia.

War of 1812.

Pmah | Pmah

See also

GENERAL INDEX CARD.

This card must not be taken from the files.

Shadrach Evans

7 Reg't (Saunders') Virginia Militia.
(War of 1812.)

Private Freak

See also

GENERAL INDEX CARD.

☞ This card must not be taken from the files.

(988)

Wadah, Isaac

Consolidated Art'y and Infantry Reg't,
New York Militia.
(War of 1812.)

Private | Private

See also

GENERAL INDEX CARD.

☞ This card must not be taken from the files

Waddle Jacob

Lieut. Col. Neilson's Detachment,
Mississippi Militia
War of 1812.

Private Private

See also

GENERAL INDEX CARD.

☞ This card must not be taken from the files.

(882)

Liddia Jones

Bradley's Regiment Virginia Militia
War of 1812.

Private Sergeant

See also

GENERAL INDEX CARD.

This card must not be taken from the files.

Ward, James.

Hill's Regiment Pennsylvania Militia.
(War of 1812.)

Private | Private

See also

GENERAL INDEX CARD.

☞ This card must not be taken from the file.

Neville, James

Johnson's Reg't Mounted Kentucky Vols.

War of 1812.

Private Private

See also

GENERAL INDEX CARD.

☞ This card must not be taken from the files.

Waddle James

Colonel McFarland's Detachment,
Indiana Militia.
War of 1812.

Private Private

REFERENCE CARD.

Original filed under

Waddle, James

GENERAL INDEX CARD.

☞ This card must not be taken from the files

Waddell James

1 Regiment (Delong's), Ohio Militia.
War of 1812.

Private Privates

REFERENCE CARD.

Original filed under

Waddell James.

GENERAL INDEX CARD.

☞ This card must not be taken from the files.

Woodle Sands.

3 Regiment (Miller's), Ohio Militia.

(War of 1812.)

Private | Private

See also

GENERAL INDEX CARD.

This card must not be taken from the files

Waddle, James

4 Regiment Virginia Militia.

Lieut. Col. McDowell.
Lieut. Col. Koontz.
Lieut. Col. Chilton.

War of 1812.

Sergeant ~~Sergeant~~

See also

GENERAL INDEX CARD.

☞This card must not be taken from the file.

Waddle James

10 Reg't (Boswell's) Kentucky Militia.

War of 1812.

Private Sergeant

See also

GENERAL INDEX CARD.

☞ This card must not be taken from the files.

(882)

Riddell, Silas

51 Reg't (Amey's), Maryland Militia.
War of 1812.

Private | Private

See also

GENERAL INDEX CARD.
This card must not be taken from the files

74 Reg't (Trueheart's) Virginia Militia.
(War of 1812.)

REFERENCE CARD.

Original filed under

GENERAL INDEX CARD.

☞ This card must not be taken from the files.

Waddle James

138 Reg't (Miller's) Pennsylvania Mil.
(War of 1812.)

Private Private

See also

GENERAL INDEX CARD.

☞This card must not be taken from the files

Waddle Smart

16 Reg't (Waller's) Virginia Militia.
(War of 1812.)

Private Matross

See also

GENERAL INDEX CARD.

☞ This card must not be taken from the files.

(362)

Waddle, James, B.

2 Reg't (Ballowe's) Virginia Militia.

War of 1812.

Pindle | Pindle

See also

GENERAL INDEX CARD.

This card must not be taken from the files

(382)

Waddle, Jesse

Rangers, United States Volunteers.

(War of 1812.

Private Private

See also .....

.....

GENERAL INDEX CARD.

☞ This card must not be taken from the files.

(892)

Riddle John

Allison's Reg't, East Tennessee Militia.
(War of 1812.

Private Private

See also

GENERAL INDEX CARD.

This card must not be taken from the files.

Huddle John Sr

Allison's Reg't, East Tennessee Militia.
(War of 1812.

Sergeant Lieutenant

See also

GENERAL INDEX CARD.

☞ This card must not be taken from the file.

Waddle, John

Lieut. Col. Levens' Regiment,
Illinois and Missouri Militia.
War of 1812.

Private	Private

See also

GENERAL INDEX CARD.

☞ This card must not be taken from the file.

Waddle, John

Rangers, United States Volunteers.

War of 1812.

Private Private

See also

GENERAL INDEX CARD.

☞ This card must not be taken from the files.

(388)

Waddle John

Renick's Regiment (1812), Ohio Militia,

(War of 1812.)

Private Private

See also

GENERAL INDEX CARD.

☞This card must not be taken from the file

Waddle, John

Sale's Battalion Cavalry, Virginia Militia.
War of 1812.

Private Private

REFERENCE CARD.

Original filed under

Waddile, John Jr.

GENERAL INDEX CARD.

This card must not be taken from the files

Waddle, John

Capt. Jacob Short's Co., Mtd. Riflemen
(1812,) Illinois Militia.
(War of 1812.)

Private Private

REFERENCE CARD.

Original filed under

Waddel, John

GENERAL INDEX CARD.

This card must not be taken from the files.

Wadell, John

1 Reg't (Means') South Carolina Militia.
War of 1812.

Sergeant

REFERENCE CARD.

Original filed under

Wadell, John

GENERAL INDEX CARD.

☞ This card must not be taken from the files.

Waddle John

2 Reg't (Ballowe's) Virginia Militia.

War of 1812.

Private | Private

See also

GENERAL INDEX CARD.

This card must not be taken from the files

Waddle John

2 Reg't (Lillard's) East Tennessee Vols.

(War of 1812.)

Private Private

See also

GENERAL INDEX CARD.

This card must not be taken from the files.

(382)

Waddle John

3 Regiment (Stewart's), Ohio Militia.

(War of 1812.)

Private Private

See also

GENERAL INDEX CARD.

☞ This card must not be taken from the files.

Haddle John

4 Reg't (Beatty's) Virginia Militia.
(War of 1812.)

Private | Private

See also U. S. Service

GENERAL INDEX CARD.

This card must not be taken from the files.

Saddler Wm

36 Reg't (Renno's) Virginia Militia.

War of 1812.

Sml. Smith

See also

GENERAL INDEX CARD.

This card must not be taken from the files.

(382)

74 Reg't (Trueheart's) Virginia Militia.
(War of 1812.)

REFERENCE CARD.

Original filed under

Riddick John

GENERAL INDEX CARD.

This card must not be taken from the files

Waddle John

138 Reg't (Miller's) Pennsylvania Mil.
(War of 1812.)

Private	Private

See also

GENERAL INDEX CARD.

☞ This card must not be taken from the files

Waddle Jonathan

4 Reg't (Bayles') East Tennessee Militia.

(War of 1812.

Captain! Captain

See also

GENERAL INDEX CARD.

☞ This card must not be taken from the files.

Waddle, Joseph

Lieut. Col. Ball's Squadron Light Dragoons, U. S. Volunteers.
(War of 1812.

Private Private

See also

GENERAL INDEX CARD.

This card must not be taken from the files.

Taddie Joseph

1 Reg't (Denny's), Ohio Militia.

(War of 1812.)

Private | Private

REFERENCE CARD.

Original filed under

Punches Conrad

GENERAL INDEX CARD.

This card must not be taken from the files.

(381)

Naddie Littleton

5 Reg't (McDowell's) Virginia Militia.

(War of 1812.)

Private Private

See also Daniel Knowls

GENERAL INDEX CARD.

This card must not be taken from the files.

Waddle Marshall

4 Reg't (Greenhill's) Virginia Militia.

War of 1812.

Corporal Corporal

REFERENCE CARD.

Original filed under

Waddell Marshall

GENERAL INDEX CARD.

☞ This card must not be taken from the files

Waddle Michael

5 Regiment Virginia Militia.

War of 1812.

Private | Private

See also

GENERAL INDEX CARD.

This card must not be taken from the files.

Waddle Nicholas

Nash's Regiment, South Carolina Vols.

(War of 1812.)

Private Private

See also

GENERAL INDEX CARD.

This card must not be taken from the files.

(222)

Waddle Noel

4 Reg't (Greenhill's) Virginia Militia.

War of 1812.

Private - Private

REFERENCE CARD.

Original filed under

Waddell Noel

GENERAL INDEX CARD.

☞ This card must not be taken from the file

Haddie Noell

3 Reg't (Alston's) South Carolina Militia.

(War of 1812.)

Pvt. Pvt.

See also

GENERAL INDEX CARD.

This card must not be taken from the files.

Waddle, Obed

Rangers, United States Volunteers.

(War of 1812.

Private Private

See also

GENERAL INDEX CARD.

This card must not be taken from the files.

(382)

Woodle Presley

7 Reg't (Gray's) Virginia Militia.
War of 1812.

Private | Private

See also

GENERAL INDEX CARD.

☞ This card must not be taken from the files.

(282)

Huddle Robert

Allison's Reg't, East Tennessee Militia.
(War of 1812.

Private Private

See also

GENERAL INDEX CARD.
This card must not be taken from the files.

Waddle. Robt X

Consolidated Artillery and Infantry Reg't
New York Militia.
(War of 1812.

Private Private

REFERENCE CARD

Original filed under

Waddle, Robt X

GENERAL INDEX CARD.

☞ This card must not be taken from the files.
(361)

Privates

2 Reg't (Purviance's) Pennsylvania Mil.

" (War of 1812.

Privates

See also

GENERAL INDEX CARD.

☞ This card must not be taken from the file.

[382]

Kiddie Robert

21 Regiment Virginia Militia.

(Lieut. Col. Camp.
Lieut. Col. Jones.)

War of 1812.

Private Private

See also

GENERAL INDEX CARD.

This card must not be taken from the files.

Waddle Samuel

Swift's and Dobbin's Regiment (1814),
New York Vols.
War of 1812.

Private Private

See also

GENERAL INDEX CARD.

☞ This card must not be taken from the files.

Waddi Samuel

2 Regiment (Ward's), New York Militia.

(War of 1812.)

Private Private

See also

GENERAL INDEX CARD.

This card must not be taken from the files.

Waddle Samuel

3 Regiment (Stewart's), Ohio Militia.

War of 1812.

Major Major

See also

GENERAL INDEX CARD.

☞ This card must not be taken from the files.

51 Reg't (Amey's), Maryland Militia.
War of 1812.

See also

GENERAL INDEX CARD.
This card must not be taken from the files

Nicholas Thomas

Findlay's Battalion, Pennsylvania Vols.
(War of 1812.)

Private | Private

See also:

GENERAL INDEX CARD.

☞This card must not be taken from the files.

Waddle Thomas

Capt. McNeal's Co., Cavalry, Ohio Militia.

(War of 1812.)

Corporal Corporal.

See also

GENERAL INDEX CARD.

☞This card must not be taken from the files.

[illegible]

2 Reg't (Purviance's) Pennsylvania Mil.
(War of 1812.

[illegible]

See also

GENERAL INDEX CARD.

This card must not be taken from the files.

[illegible]

Maddale, Thomas

4 Regiment Virginia Militia.

{ Lieut. Col. McDowell.
Lieut. Col. Koontz.
Lieut. Col. Chilton. }

(War of 1812.)

Private Private

REFERENCE CARD.

Original filed under

Maddill, Thomas

1.

GENERAL INDEX CARD.

☞ This card must not be taken from the file.

(201)

Weddle T. M.

Russell's Battalion, Ohio Militia.

War of 1812.

Private Private

REFERENCE CARD.

Original filed under

Boner James.

GENERAL INDEX CARD.

This card must not be taken from the files.

Waddle William

Hunton's Command, Cav., Virginia Mil.
(War of 1812.)

Pmrah | Pmrah

REFERENCE CARD.

Original filed under

Waddell William

GENERAL INDEX CARD.

This card must not be taken from the files.

(881)

Maddie William

Kemper's Detachment, Virginia Militia.
War of 1812.

Private

See also Thomas First

GENERAL INDEX CARD.

This card must not be taken from the files.

Muddle William.

Captain Knott's Company, Riflemen,
Pennsylvania Militia.
(War of 1812.)

2 Lieutenant 2 Lieutenant

See also .....

.....

GENERAL INDEX CARD.

☞ This card must not be taken from the files.

Waddle William

4 Reg't (Beatty's) Virginia Militia.
(War of 1812.)

Private Private

See also U. S. Services

GENERAL INDEX CARD.

This card must not be taken from the files.

Waddle, William

10 Reg't (Boswell's) Kentucky Militia.

(War of 1812.)

Private Private

See also

GENERAL INDEX CARD.

☞ This card must not be taken from the files.

(282)

Waddle William

138 Reg't (Miller's) Pennsylvania Mil.
(War of 1812.)

Private Private

See also

GENERAL INDEX CARD.
☞This card must not be taken from the files

Wadsworth William

4 Reg't (Booth's), Georgia Militia.

(War of 1812.

Private Private

REFERENCE CARD.

Original filed under

Wadsworth William

GENERAL INDEX CARD.

☞ This card must not be taken from the files.

Waddy Anthony

Battalion of Art'y (1813-14), Virginia Mil.
(War of 1812.)

Private ... Private

See also .....

.....

GENERAL INDEX CARD.

[illegible] This card must not be taken from the files.

[illegible]

Muhlenberg Anthony

4 Reg't (Beatty's) Virginia Militia.
War of 1812.

Private Soldier

See also

GENERAL INDEX CARD.

This card must not be taken from the files.

Maddy, Anthony

4 Regiment Virginia Militia.

Lieut. Col. McDowell.
Lieut. Col. Koontz.
Lieut. Col. Chilton.

War of 1812.

Private Private

See also

GENERAL INDEX CARD.

This card must not be taken from the files.

Waddy Anthony

7 Reg't (Gray's) Virginia Militia.
War of 1812.

Private | Private

See also

Robert Parker

GENERAL INDEX CARD.

☞ This card must not be taken from the files.

(382)

Kidd, Benjamin

1 Corps d'Elite (Randolph's),
Virginia Militia.
(War of 1812.

Private Private

See also

GENERAL INDEX CARD.

☞ This card must not be taken from the file.

Waddy Benjamin

92 Reg't (Chowning, Jr.'s,) Virginia Mil.

War of 1812.

Private Private

See also

GENERAL INDEX CARD.

This card must not be taken from the files.

(302)

Madden Edward S

54 Reg't (Sharp's) Virginia Militia.
War of 1812.

Private Private

REFERENCE CARD.

Original filed under

Madden Edward S

GENERAL INDEX CARD.

This card must not be taken from the files.

(281)

Wadsworth

1 Corps d'Elite (Randolph's),
Virginia Militia.
War of 1812.

Private Private

See also

GENERAL INDEX CARD.

This card must not be taken from the files.
(382)

Wadsworth

16 Reg't (Starr's) Connecticut Militia.

War of 1812.

Private Private

See also

GENERAL INDEX CARD.

This card must not be taken from the files.

27 Reg't (Pitts') Virginia Militia.

War of 1812.

See also

GENERAL INDEX CARD.

☞ This card must not be taken from the files.

(362)

Waddy Michael

5 Regiment Virginia Militia.
(War of 1812.)

Pvt. Pvt.

REFERENCE CARD.

Original filed under

Waddle Michael

GENERAL INDEX CARD.

This card must not be taken from the files.

(381)

Waddy Samuel

Batt'n 7 Reg't (Perkins') Mississippi Mil.
War of 1812.

Lieutenant & Lieutenant

See also

GENERAL INDEX CARD.

This card must not be taken from this file.

Waddy Shapleigh N

37 Reg't (Downing's) Virginia Militia.

War of 1812.

Ensign Ensign

See also

GENERAL INDEX CARD.

This card must not be taken from the files.

(382)

Wadden Thomas

4 Reg't (Pogue's Kentucky Volunteers.
War of 1812.

Private Private

REFERENCE CARD.

Original filed under

Wadden, Thomas

GENERAL INDEX CARD.

☞ This card must not be taken from the files.
(581)

Wade Abner

Montgomery's Reg't, Pennsylvania Mil.
(War of 1812.)

Private	Private

See also

GENERAL INDEX CARD.

☞ This card must not be taken from the file.

Wade Abner

3 Reg't (Merrill's) Massachusetts Militia.

(War of 1812.)

Private Private

See also

GENERAL INDEX CARD.

☞ This card must not be taken from the files.

Wade, Asher H.

1 Reg't (Reed's) Massachusetts Militia.
War of 1812.

Private Corporal

See also

GENERAL INDEX CARD.

This card must not be taken from the files

Wade, Alexander

Carteret County Regiment (Roberts'),
North Carolina Militia,
(War of 1812.)

Private	Private

See also

GENERAL INDEX CARD.

☞ This card must not be taken from the files

Wade, Alexander

Capt. Pinkham's Co., North Carolina Mil.
(War of 1812.)

Private Private

See also

GENERAL INDEX CARD.

This card must not be taken from the files.

Wade, Alexander

Capt. Pinkham's Co., North Carolina Mil.
(War of 1812.)

Private Private

See also .....

GENERAL INDEX CARD.

This card must not be taken from the files.

Wade, Alexander

Rayen's Regiment, Ohio Militia.
War of 1812.

Private | Private

See also

GENERAL INDEX CARD.

This card must not be taken from the files.

Wade Alexander

Major Woodford's Squadron, Cavalry,
Virginia Militia.
(War of 1812.)

Wade Wade

See also .....

GENERAL INDEX CARD.

☞ This card must not be taken from the files.

Slade Alexander

3 Regiment (Hayes'), Ohio Militia.

War of 1812.

Private | Private

See also

GENERAL INDEX CARD.

This card must not be taken from the files

Artillery

2 Artillery Regiment, New York.

(War of 1812.)

Quarter Master.

See also

GENERAL INDEX CARD.

This card must not be taken from the files.

Wade, Willard

5 Artillery and Infantry Reg't (Colden's),
New York Militia.
(War of 1812.)

Private Private

See also

GENERAL INDEX CARD.

☞ This card must not be taken from the files

Hall, Virgil

Detachment of Cavalry (1813-14),
Virginia Militia.
(War of 1812.)

Hall, Virgil

See also

GENERAL INDEX CARD.

This card must not be taken from the file.

Wade Ambrose

1 Reg't (Clarke's) Virginia Militia.
(War of 1812.

Private Private

See also 3 Reg't (Boykins)

GENERAL INDEX CARD.

This card must not be taken from the files.

Wade Ambrose

3 Reg't (Boykin's) Virginia Militia.

(War of 1812.)

Pvt Pvt

See also

GENERAL INDEX CARD.

This card must not be taken from the files.

Wade Amos

3 Reg't (Dean's) Massachusetts Militia.

(War of 1812.)

Private Private

See also

GENERAL INDEX CARD.

☞ This card must not be taken from the files.

Smith, Obediah

75 Reg't (Feb., 1815,) Virginia Militia.

(War of 1812.)

Smith | Smith

See also

GENERAL INDEX CARD.

☞ This card must not be taken from the files.

(288)

Wad. Andrew

2 Reg't (Ballowe's) Virginia Militia.

War of 1812.

Private | Private

See also

GENERAL INDEX CARD.

This card must not be taken from the files.

(382)

V. Ira Andrew

4 Regiment Artillery, Virginia Militia.
(War of 1812.)

Private Private

See also

GENERAL INDEX CARD.

☞ This card must not be taken from the file.

(982)

Wade Archibald

Major Woodford's Squadron, Cavalry,
Virginia Militia.
(War of 1812.)

Private - Private

See also James Cobbs

GENERAL INDEX CARD.

This card must not be taken from the files.

Wade, Augustus (x)

4 Regiment Virginia Militia.

Lieut. Col. McDowell.
Lieut. Col. Koontz.
Lieut. Col. Chilton.

(War of 1812.)

Private | Private

See also

GENERAL INDEX CARD.

This card must not be taken from the files.

Wade, Austin M

1 Reg't (Pipkin's) West Tennessee Militia.
War of 1812.

2nd Lieutenant 2nd Lieutenant

See also

GENERAL INDEX CARD.

☞ This card must not be taken from the files.

[982]

[illegible]

7 Reg't (Barbee's) Kentucky Militia.
(War of 1812.

Private Private

See also

GENERAL INDEX CARD.

This card must not be taken from the files.

(282)

Wade Barnabas

Carteret County Regiment (Roberts'),
North Carolina Militia,
(War of 1812.)

Private	Private

See also

GENERAL INDEX CARD.

☞ This card must not be taken from the files

Wade, Benjamin

2 Reg't (Fifield's) Vermont Militia.
(War of 1812.)

Private Private

See also

GENERAL INDEX CARD.

☞ This card must not be taken from the files.

Wade Benjamin

3 Reg't (Rutledge's) South Carolina
State Troops.
(War of 1812.)

Private Private

See also .....

GENERAL INDEX CARD.

(This card must not be taken from the file.)

Wade Benjamin

5 Regiment Virginia Militia.

(War of 1812.)

Private Pvt

See also

GENERAL INDEX CARD.

This card must not be taken from the files.

Wade Benjamin

7 Reg't (Saunders') Virginia Militia.
(War of 1812.)

Private Private

See also

GENERAL INDEX CARD.

This card must not be taken from the files.

(222)

Wade Tilly

Choctaw Indians.
(Colonel Russell's Requisition).
War of 1812.

Emat | Emah

See also

GENERAL INDEX CARD

This card must not be taken from the files.

(482)

Wade, Lieut.

Flying Camp (McDowell's), Virginia Mil.
(War of 1812.)

See also

GENERAL INDEX CARD.

☞This card must not be taken from the files.
(382)

Wm. Grant

4 Regiment Virginia Militia.

(Lieut. Col. McDowell.
Lieut. Col. Koontz.
Lieut. Col. Chilton.)

(War of 1812.)

Prevail | Prevail

See also .....

.....

GENERAL INDEX CARD.

(This card must not be taken from the file.)

Nath. Burwell

Capt. Jeter's Co., Art'y, Virginia Militia.
(War of 1812.)

Private Private

See also

GENERAL INDEX CARD.

(Over)

Wade Caleb

Carteret County Regiment (Roberts'),
North Carolina Militia.
(War of 1812.)

Private	Private

See also

GENERAL INDEX CARD.

☞ This card must not be taken from the files

Cpt. Torrey's Co., Massachusetts Militia.

(War of 1812.)

See also .....

.....

GENERAL INDEX CARD.

☞This card must not be taken from the files.

(382)

Wade, Caleb

1 Reg't (Reed's) Massachusetts Militia.
War of 1812.

Private Private

See also .....

.....

GENERAL INDEX CARD.

This card must not be taken from the files

Wade Carter

Cocke's Detachment, Virginia Militia.
War of 1812.

Frank Trask

See also .....

.....

.....

GENERAL INDEX CARD.

☞ This card must not be taken from the files.

Wade. Carter

6 Reg't (Sharp's) Virginia Militia.
War of 1812.

Private Private

See also

GENERAL INDEX CARD.
☞ This card must not be taken from the files.
(382)

Nicks, Charles

3 Reg't (Roulston's West Tennessee Mil.
War of 1812.

Captain Captain

See also _____

_____

GENERAL INDEX CARD.

☞This card must not be taken from the file.

(982)

Wade Charles

19 Regiment (Ambler's) Virginia Militia.
(War of 1812.)

Private Private

See also

GENERAL INDEX CARD.

☞ This card must not be taken from the filed.
(302)

Wade Hailes

110 Regt (Innes') Virginia Militia.

(War of 1812.

Lieutenant | Lieutenant

See also

GENERAL INDEX CARD.

☞ This card must not be taken from the files.

(382)

Wade Charles B. Jr.

2 Reg't (Heath's) Maryland Militia.

(War of 1812.)

Private Private

See also

GENERAL INDEX CARD.

This card must not be taken from the files.

[382]

Wade Charles D

Capt. Bradshaw's Co.; North Carolina Mil.
(War of 1812.)

Private Private

See also

GENERAL INDEX CARD.

This card must not be taken from the files.

[illegible]

Wade Hailes D

5 Reg't (Atkinson's) North Carolina Mil.

(War of 1812.)

Private Private

See also

GENERAL INDEX CARD.

☞This card must not be taken from the files.

Wade, Claiborne

Capt. Jeter's Co., Art'y, Virginia Militia.
(War of 1812.)

Private Private

See also

GENERAL INDEX CARD.

(888)

74 Reg't (Trueheart's) Virginia Militia.

War of 1812.

See also

GENERAL INDEX CARD.

☞ This card must not be taken from the files.

Wade, Daniel

Detachment of Cavalry (1813-14),
Virginia Militia.
(War of 1812.)

Private Private

See also

GENERAL INDEX CARD.

☞ This card must not be taken from the file.

Wade Daniel

1 Reg't (Clarke's) Virginia Militia.
War of 1812.

Corporal Corporal

See also

GENERAL INDEX CARD.

This card must not be taken from the file.

Hall Hall

33 Reg't (Comstock's), Connecticut Mil.

(War of 1812.

Hall's Hall's

REFERENCE CARD.

Original filed under

Hall Hall

GENERAL INDEX CARD.

☞ This card must not be taken from the files.

(31)

Wade, Edward

Capt. Elmes' Co., Massachusetts Militia.
(War of 1812.)

Private Private

See also .....

.....

GENERAL INDEX CARD.
☞This card must not be taken from the files.

Wade, David

1 Reg't (Pipkin's) West Tennessee Militia.
War of 1812.

Private Annals

See also Peter Wade

GENERAL INDEX CARD.

☞ This card must not be taken from the files.

[302]

Wade David

1 Reg't Art'y (Sitcher's), New York Vols.

(War of 1812.)

Private | Private

See also

GENERAL INDEX CARD.

☞ This card must not be taken from the files.

(382)

Wade David

3 Reg't (Cass'), Ohio Vols. and Militia.
(War of 1812.)

Private	Private

See also

GENERAL INDEX CARD.

☞ This card must not be taken from the Rec

74 Reg't (Trueheart's) Virginia Militia.

War of 1812.

See also

GENERAL INDEX CARD.

☞ This card must not be taken from the files.

Nadi Downey

Capt. Bradshaw's Co., North Carolina Mil.
(War of 1812.)

Private Private

See also

GENERAL INDEX CARD.

This card must not be taken from the files.

Vade Drury

5 Regiment Virginia Militia.

(War of 1812.

Cmdt. Cmdt.

See also

GENERAL INDEX CARD.

This card must not be taken from the files.

Wade Lewis C.

7 Reg't Saunders' Virginia Militia.
War of 1812.

Private Private

REFERENCE CARD.

Original filed under

Wade Lewis C.

GENERAL INDEX CARD.

This card must not be taken from the files.

(281)

Thos. L. [illegible]

7 Reg't (Saunders') Virginia Militia.
War of 1812.

Private Private

See also

GENERAL INDEX CARD.

☞ This card must not be taken from the files.

(962)

Hage Ebenezer

2 Regiment (Mapes'), New York Militia.
(War of 1812.)

Private Private

See also

GENERAL INDEX CARD.

This card must not be taken from the files.

Wade, Ebenezer

3 Regiment U. S. Volunteers.

(From New York.)

(Lieut. Col. Alexander Denniston.)

(War of 1812.)

Corporal Corporal

See also

GENERAL INDEX CARD.

This card must not be taken from the files.

Wade, Edmond

1 Reg't (McArthur's), Ohio Vols. and Mil.
(War of 1812.)

Lieutenant 1 Lieutenant

See also

GENERAL INDEX CARD.
This card must not be taken from the files

Ward Edmund

3 Regiment (Collier's), Ohio Militia.
(War of 1812.)

Captain Captain

See also

GENERAL INDEX CARD.
This card must not be taken from the files

Abdi Edmund

Cocke's Detachment, Virginia Militia.

War of 1812.

Patrick Watson

See also

GENERAL INDEX CARD.

This card must not be taken from the files.

Wade Edmund

6 Reg't (Coleman's, January-May, 1814,)
Virginia Militia.
(War of 1812.)

Smith | Pinah

See also

GENERAL INDEX CARD.

This card must not be taken from the files.

Wade Edmund

19 Regiment (Ambler's) Virginia Militia.
(War of 1812.)

Private Private

See also

GENERAL INDEX CARD.

☞ This card must not be taken from the files.

(282)

Wade Edmund B.

5 Reg't (Atkinson's) North Carolina Mil.

(War of 1812.)

Private

See also

GENERAL INDEX CARD.

☞ This card must not be taken from the files.

Wade Cannon

59 Reg't (Riddick, Jr.'s,) Virginia Mil.

War of 1812.

Private Private

See also

GENERAL INDEX CARD.

This card must not be taken from the files.

Wade Edward

Bryan's Detachment, Tennessee Militia.

(War of 1812.

Private Private

See also

GENERAL INDEX CARD.

This card must not be taken from the files.

Wade, Edward

Youngblood's Reg't, South Carolina Mil.
War of 1812.

Sergeant Sergeant

See also

GENERAL INDEX CARD.

☞ This card must not be taken from the files.

[382]

Wade, Edward

1 Reg't (Harris'), Georgia Militia.
(War of 1812.)

Private | Private

See also

GENERAL INDEX CARD.
This card must not be taken from the files

Wade Edwards

1 Reg't (McArthur's), Ohio Vols. and Mil.

(War of 1812.)

Lieutenant Lieutenant

REFERENCE CARD.

Original filed under

Wade Edmond

GENERAL INDEX CARD.

☞ This card must not be taken from the files.

First Enlistment

1 Reg't (Allen's) Virginia Militia.
War of 1812.

Private Private

See also

GENERAL INDEX CARD.

☞ This card must not be taken from the files.

Wade Elisha

2 Reg't (Ballowe's) Virginia Militia.
War of 1812.

Private Private

See also

GENERAL INDEX CARD.

☞ This card must not be taken from the file.

(382)

15 Reg't (Slaughter's) Kentucky Militia.
(War of 1812.

See also

GENERAL INDEX CARD.

☞ This card must not be taken from the files.

[902]

Wade Elisha

33 Reg't (Mayo's) Virginia Militia.
War of 1812.

Private Private

See also

GENERAL INDEX CARD.

This card must not be taken from the files.

Wade Elisha

65 Reg't (Aug.-Oct. 1814,) Virginia Militia.
War of 1812.

Private Private

See also

GENERAL INDEX CARD.

☞ This card must not be taken from the files.

Dial, Ellis

Maj. Cameron's Command, North Carolina Militia.
(War of 1812.)

Dial, Ellis

REFERENCE CARD.

Original filed under

Dial, Eliza

GENERAL INDEX CARD.

☞ This card must not be taken from the files.

Maj. Cameron's Command, North Carolina Militia.

(War of 1812.)

See also .....

.....

GENERAL INDEX CARD.

☞ This card must not be taken from the file

Wade Eliza

Carteret County Regiment (Roberts'),
North Carolina Militia.
(War of 1812.)

Private	Private

See also

GENERAL INDEX CARD.

☞ This card must not be taken from the file

CARD

2 Reg't (Bruton's) North Carolina Mil.

(War of 1812.)

See also

GENERAL INDEX CARD.

☞ This card must not be taken from the file

[illegible]

33 Reg't (Comstock's), Connecticut Mil.

War of 1812.

[illegible] [illegible]

See also

GENERAL INDEX CARD.

This card must not be taken from the files

Wade Etheldred

1 Reg't (McDonald's) North Carolina Mil.
War of 1812.

Private - Private

See also

GENERAL INDEX CARD.

☞ This card must not be taken from the file.

15 Reg't (Slaughter's) Kentucky Militia,
(War of 1812.)

See also

GENERAL INDEX CARD.

This card must not be taken from the files.

Wade E. H.

Youngblood's Reg't, South Carolina Mil.
War of 1812.

Sergeant. Sergeant.

REFERENCE CARD.

Original filed under

Wade, Edward

GENERAL INDEX CARD.

This card must not be taken from the ...
(881)

Wade Parish

2 Reg't (Aug.–Sept., 1814,) Virginia Mil.
(War of 1812.)

Private | Private

See also Capt. Pryor's Co

GENERAL INDEX CARD.

This card must not be taken from the files.

Wade Francis

1 Reg't (Laight's), New York Militia.
War of 1812.

See also

GENERAL INDEX CARD.

☞This card must not be taken from the files.
(802)

Wade Francis

2 Artillery Regiment, New York.

(War of 1812.)

Private Private

See also

GENERAL INDEX CARD.

This card must not be taken from the files.

(882)

(Field,) Willis

5 Artillery and Infantry Reg't (Colden's),
New York Militia.
(War of 1812.)

Private Private

See also

GENERAL INDEX CARD.

☞ This card must not be taken from the files

Wade, Freeman

Carteret County Regiment (Roberts'),
North Carolina Militia.
(War of 1812.)

Private	Private

See also

GENERAL INDEX CARD.

☞ This card must not be taken from the file

Wade, Freeman

Capt. Pinkham's Co., North Carolina Mil.
(War of 1812.)

Sergeant Sergeant

See also .....

.....

GENERAL INDEX CARD.

☞This card must not be taken from the files.
(261).

Wade Linn

Hill's Regiment Pennsylvania Militia.
(War of 1812.)

Private | Private

See also

GENERAL INDEX CARD.
This card must not be taken from the files.

Wade George

2 Regiment (Findlay's), Ohio Vols. and Militia.

(War of 1812.)

Corporal Private

See also

GENERAL INDEX CARD.

This card must not be taken from the files

Pvt. George

2 Reg't (McWillie's) South Carolina Mil.
(War of 1812.)

Pvt. Pvt.

See also

GENERAL INDEX CARD.

(902)

Wade George

3 Reg't (Dickinson's) Virginia Militia.
War of 1812.

Private Enrolled

See also

GENERAL INDEX CARD.

☞ This card must not be taken from the file.

Vide George

5 Reg't (McDowell's) Virginia Militia.

(War of 1812.)

Private Private

See also

GENERAL INDEX CARD.

This card must not be taken from the files.

Wade, George

8 Regiment (Callaway's), Mounted,
Kentucky Vols.
(War of 1812.)

Private Private

See also

GENERAL INDEX CARD.

☞ This card must not be taken from the files.

[382]

Wade, George

20 Reg't (Tracey's), Connecticut Militia.

War of 1812.

Private Private

See also

GENERAL INDEX CARD.

☞ This card must not be taken from the file

Wade, Jacob

27 Reg't (Long's) Maryland Militia.

War of 1812.

Private / Private

See also

GENERAL INDEX CARD.

☞ This card must not be taken from the files.

Wade George I

2 Reg't (Osgood's) Massachusetts Militia.
(War of 1812.)

Private Private

See also

GENERAL INDEX CARD.

☞This card must not be taken from the file.

Private Private

52 Reg't (Christian's) Virginia Militia.
War of 1812.

Private Private

See also

GENERAL INDEX CARD.

☞ This card must not be taken from the files.

(382)

Private Organization

133 Reg't (Gowdy's) Pennsylvania Mil.
(War of 1812.)

Private Private

See also

GENERAL INDEX CARD.

☞ This card must not be taken from the files.

Wade Hampton

4 Reg't (Greenhill's) Virginia Militia.
(War of 1812.)

Private Private

See also

GENERAL INDEX CARD.

This card must not be taken from the files.

Wade Hampton

5 Regiment Virginia Militia.

War of 1812.

Comm. Comm.

See also

GENERAL INDEX CARD.

This card must not be taken from the files.

Wade, Harrison

1 Reg't (Byrne's) Virginia Militia.
(War of 1812.)

Private | Private

See also

GENERAL INDEX CARD.

☞ This card must not be taken from the files.

[962]

Smith, Nicholas

6 Reg't (Barbour's) Kentucky Militia.

(War of 1812.)

Private

See also

GENERAL INDEX CARD.

This card must not be taken from the file.

Wade, Hinchley

14 Reg't (Mitchisson's) Kentucky Militia.
War of 1812.

Private | Private

See also _____

_____

GENERAL INDEX CARD.

☞ This card must not be taken from the files.

Wade Henry

1 Regiment U. S. Volunteers.

(1 Reg't Miss. Territorial Vols.)

[Brig. Gen. F. L. Claiborne.
Col. Cowles Mead.
Col. Joseph Carson.]

(War of 1812.)

Private Private

See also

GENERAL INDEX CARD.

☞ This card must not be taken from the files.

(282)

Wade Henry

1 Reg't (Dodd's) New Jersey Militia.
(War of 1812.)

Corporal Corporal

See also

GENERAL INDEX CARD.

This card must not be taken from the files.

Wade. Henry-

1 Reg't Cav. (Holcombe's) Virginia Mil.
(War of 1812.)

Trooper Trooper.

See also

GENERAL INDEX CARD.

☞ This card must not be taken from the files

Nash, Henry

4 Regiment (Booth's), Georgia Militia.

(War of 1812.)

Private	Private

See also

GENERAL INDEX CARD.

☞ This card must not be taken from the files.

Wade, Hezekiah

1 Regiment (Ragan's), Maryland Militia.

War of 1812.

Sergeant Private

See also

GENERAL INDEX CARD.

☞This card must not be taken from the files.

(2-2)

Wade. Hudson

3 Regiment (Few's), Georgia Militia.

(War of 1812.)

1 Mate	1 Mate

See also

GENERAL INDEX CARD.

☞ This card must not be taken from the files.

Wade Hugh

1 Reg't (Kennedy's) Pennsylvania Mil.
War of 1812.

Conrad Swab

REFERENCE CARD.

Original filed under

Wade Hugh

GENERAL INDEX CARD.

☞ This card must not be taken from the files

Wade, Isaac

Capt. Pinkham's Co., North Carolina Mil.
(War of 1812.)

Private Private

See also .....

.....

GENERAL INDEX CARD.

This card must not be taken from the files.

(983)

Wade Isaac

Capt. Thomas' Co., Georgia Militia.
(War of 1812.)

Private | Private

See also

GENERAL INDEX CARD.

This card must not be taken from the files.

Wade Isaac

Major Woodford's Squadron, Cavalry,
Virginia Militia.
(War of 1812.)

Omar Pizzar

See also Thomas Greenwood

GENERAL INDEX CARD.

This card must not be taken from the files.

Wade Isaac

5 Regiment Virginia Militia.

(War of 1812.

Private Private

See also

GENERAL INDEX CARD.

This card must not be taken from the files.

Wade Isaac L

129 Reg't (Farnham's), New York Militia.
(War of 1812.)

Pvt. | Pvt.

See also

GENERAL INDEX CARD.

This card must not be taken from the files.

Wade James.

Adams' Reg't (1812), Ohio Militia.

War of 1812.

Private | Private

See also

GENERAL INDEX CARD.

☞ This card must not be taken from the files

Wade, James.

Capt. Bencraft's Co., New York Militia.
(War of 1812.)

Private | Private

See also .....

GENERAL INDEX CARD.

☞ This card must not be taken from the files.

Wade. James

Brunswick Reg't (Moore's), North Carolina Militia.

(War of 1812.)

Private Private

See also

GENERAL INDEX CARD.

☞This card must not be taken from the file.

(300)

Wade James

Carteret County Regiment (Roberts'),
North Carolina Militia.
(War of 1812.)

Private	Private

See also

GENERAL INDEX CARD.

This card must not be taken from the files.

Maj. Tisdale's Command, North Carolina Militia.

(War of 1812.)

See also

GENERAL INDEX CARD.

This card must not be taken from the files.

(382)

Clark, James

1 Reg't (Miller's), Maryland Militia.
(War of 1812.

Private | Private

See also _____

_____

GENERAL INDEX CARD.

This card must not be taken from the files.

Wade James

1 Reg't (Stone's) Massachusetts Militia.

(War of 1812.)

Private Private

See also

GENERAL INDEX CARD.

This card must not be taken from the files.

(302)

Wade, James

4 Regiment (Booth's), Georgia Militia.

(War of 1812.)

Lieutenant | Lieutenant

See also

GENERAL INDEX CARD.

☞ This card must not be taken from the files.

Wade, James

4 Regiment (Booth's), Georgia Militia.

(War of 1812.)

Private | Private

See also

GENERAL INDEX CARD.

☞ This card must not be taken from the files.

Wade, James G.

1 Reg't (Pipkin's) West Tennessee Militia.
(War of 1812.)

Private Private

See also .....

.....

GENERAL INDEX CARD.

☞ This card must not be taken from the files.

[illegible]

Wade James Jr

1 Reg't (Dodd's) New Jersey Militia.
(War of 1812.)

Drummer, Drummer

See also

GENERAL INDEX CARD.

This card must not be taken from the files.

Wade, Jared.

11 Reg't (Lyon's), Connecticut Militia.
War of 1812.)

Private. Private

See also

GENERAL INDEX CARD.

☞This card must not be taken from the files

Hall Jeremiah

15 Reg't (Slaughter's) Kentucky Militia.
(War of 1812.

Private Corporal

See also

GENERAL INDEX CARD.

☞ This card must not be taken from the files.

[302]

1st Reg't District of Columbia Militia.

Col. Magruder.
Lieut. Col. Thompson.

War of 1812.

REFERENCE CARD.

Original filed under

GENERAL INDEX CARD.

☞ This card must not be taken from the files

White, Ezra

Adams' Battalion (1812-13); Ohio Militia,
(War of 1812.)

Private Private

See also

GENERAL INDEX CARD.

☞ This card must not be taken from the files.

Wade, John

Choctaw Indians.

War of 1812.

Private Sergeant X

See also .....

.....

GENERAL INDEX CARD.

☞ This card must not be taken from the files.

(382)

Pitchlynn, John

Choctaw Indians.
(McKee's Command).
War of 1812.

Sergeant. Sergeant.

See also Choctaw Indians.

Reference Cards.

GENERAL INDEX CARD.

This card must not be taken from the files.

Wade John

Choctaw Indians.
(Colonel Russell's Requisition).
War of 1812.

Sergeant | Sergeant

See also Choctaw Indians

Reference Card

GENERAL INDEX CARD

This card must not be taken from the files.

(482)

Ware John

Keys' Regiment, Ohio Militia.

War of 1812.)

Private Private

See also

GENERAL INDEX CARD.

☞ This card must not be taken from the file

Wade, John

1 Reg't (Binney's) Massachusetts Militia.
(War of 1812.

Private Private

See also

GENERAL INDEX CARD.

☞ This card must not be taken from the files.

[382]

Eddi Lynn

1 Reg't (Dodd's) New Jersey Militia.
(War of 1812.)

Captain Captain

See also .....

GENERAL INDEX CARD.

[illegible]

Wade, John

1 Regiment (Dodge's), New York Militia.
(War of 1812.)

Private Private

See also

GENERAL INDEX CARD.

☞ This card must not be taken from the file

(382)

Wait John

1 Regiment (Dodge's), New York Militia.
(War of 1812.)

Private Private

See also Sheldon, Henry

GENERAL INDEX CARD.

☞ This card must not be taken from the files

Wade, John

1 Reg't (Dudley's) Massachusetts Militia.
War of 1812.

Private Private

See also

GENERAL INDEX CARD.

☞ This card must not be taken from the files.

[902]

Waide, John.

1 Reg't (Hale's) Massachusetts Militia.
(War of 1812.)

Corporal | Corporal.

REFERENCE CARD.

Original filed under

Waide, John

GENERAL INDEX CARD.

☞ This card must not be taken from the files.

1 Reg't District of Columbia Militia.

Colonel Magruder.
Lieut. Col. Thompson.

War of 1812.

See also

GENERAL INDEX CARD.

This card must not be taken from the files.

Wade John

1 Regiment (Mills'), Ohio Militia.

(War of 1812.)

Private Private

See also

GENERAL INDEX CARD.

☞ This card must not be taken from the files.

Wade Wm

1 Reg't (Trueheart's) Virginia Militia.
War of 1812.

Corporal. Corporal

See also

GENERAL INDEX CARD.

☞This card must not be taken from the files.

(382)

Wade, John

2 Regiment Virginia Militia.

(Lieut. Col. Ambler.
Lieut. Col. Brown.)

War of 1812.

Private Private

See also

GENERAL INDEX CARD.

☞ This card must not be taken from the files.

Wade, John

2 Regiment Colgreave's, Ohio Militia.
(War of 1812.)

Private Private

See also

GENERAL INDEX CARD.

☞This card must not be taken from the files.
881

Wade, Colin Jr.

2 Reg't (Ulmer's) Massachusetts Militia.

(War of 1812.)

Sergeant Sergeant

See also

GENERAL INDEX CARD.

☞ This card must not be taken from the files.

(281)

Wade John

2 Reg't (McWillie's) South Carolina Mil.
(War of 1812.)

Private Private

See also

GENERAL INDEX CARD.

☞This card must not be taken from the files

(982)

Wade John

2 Reg't (Webb, Jr.'s,) Massachusetts Mil.
War of 1812.)

Private Private

REFERENCE CARD.

Original filed under

Wade John

GENERAL INDEX CARD.

☞ This card must not be taken from the files

Wade, John

4 Regiment (Booth's), Georgia Militia.

(War of 1812.)

Private Private

See also

GENERAL INDEX CARD.

☞ This card must not be taken from the files.

Wade, Wm. Son of Wiatt

4 Regiment Artillery, Virginia Militia.
(War of 1812.)

Private Private

See also

GENERAL INDEX CARD.

This card must not be taken from the files.

[302]

Wade, John

5 Reg't (Atkinson's) North Carolina Mil.

(War of 1812.)

Private Private

See also

GENERAL INDEX CARD.

☞This card must not be taken from the files.

Lucie, John

6 Reg't (Barbour's) Kentucky Militia.

(War of 1812.)

Private | Private

See also

GENERAL INDEX CARD.

☞This card must not be taken from the files.

[illegible]

7 Reg't (Barbee's) Kentucky Militia.

War of 1812.

Private Private

See also

GENERAL INDEX CARD.

This card must not be taken from the files.

(381)

Wade, John

8 Reg't (Wall's) Virginia Militia.
(War of 1812.)

Private Private

See also

Bennett—Hudson

GENERAL INDEX CARD.

☞ This card must not be taken from the files.

(382)

Wade Gothie

15 Reg't (Slaughter's) Kentucky Militia.
(War of 1812.

Private Private

See also .....

.....

GENERAL INDEX CARD.

☞ This card must not be taken from the files.

[803]

Wade John

33 Reg't (Mayo's) Virginia Militia.
War of 1812.

Private Private

See also

GENERAL INDEX CARD.

☞ This card must not be taken from the files.

282

[illegible]

68 Regiment Virginia Militia.

(Lieut. Col. Walker.)
(Lieut. Col. Bassett.)

(War of 1812.)

Private Private

See also

GENERAL INDEX CARD.

This card must not be taken from the files.

(362)

Wade John

110 Reg't (Innes') Virginia Militia.

(War of 1812.

Private | Private

See also

GENERAL INDEX CARD.

This card must not be taken from the files.

(302)

Slade John G

5 Reg't (Atkinson's) North Carolina Mil.

(War of 1812.)

Corporal Sergeant

See also

GENERAL INDEX CARD.

☞ This card must not be taken from the file.

Wade Willis W.

2 Regiment (Brent's)
District of Columbia Militia.
War of 1812.

Private Private

See also .....

.....

GENERAL INDEX CARD.

☞ This card must not be taken from the files.

Wade, John M.

37 Reg't (Noble's) New York Militia.
(War of 1812.)

Fifer Fifer

REFERENCE CARD.

Original filed under

Mc Wade, John

GENERAL INDEX CARD.

☞ This card must not be taken from the files.

Wash. Jones

Jackson's Reg't New Jersey Militia.
(War of 1812.)

Lieutenant | Private

See also

GENERAL INDEX CARD.

☞ This card must not be taken from the files

Clark Graham

Adams' Regiment, New York Vols.
War of 1812.

Private Private

See also

GENERAL INDEX CARD.

☞ This card must not be taken from the files.
(362)

Vida Enoch

1 Reg't (Truehart's) Virginia Militia.
War of 1812.

Corporal Corporal

See also

GENERAL INDEX CARD.

☞This card must not be taken from the files.

(982)

Whale, Joseph

3 Regiment (Collier's), Ohio Militia.
(War of 1812.)

Private | Private

See also

GENERAL INDEX CARD.
☞This card must not be taken from the files

Mark Smith

33 Reg't (Comstock's), Connecticut Mil.

War of 1812.)

Corporal Corporal

See also

GENERAL INDEX CARD.

☞ This card must not be taken from the Hist Com

Wade Joseph

33 Reg't (Mayo's) Virginia Militia.
War of 1812.

Private Private

See also .....

.....

GENERAL INDEX CARD.

☞ This card must not be taken from the files.

Pride Ralph

68 Regiment Virginia Militia.

(Lieut. Col. Walker.
Lieut. Col. Bassett.)

(War of 1812.

Private | Private

See also Burwell Graves

GENERAL INDEX CARD.

This card must not be taken from the files.

(302)

Wade Joshua

5 Regiment Virginia Militia.
War of 1812.

Wat Wash

See also .....

GENERAL INDEX CARD.

☞ This card must not be taken from the file.

Wade Josiah

6 Reg't (Barbour's) Kentucky Militia.

(War of 1812.)

Private | Private

See also

GENERAL INDEX CARD.

This card must not be taken from the files.

Wade Larry

Howe's Reg't, Connecticut Militia.

(War of 1812.)

Pirate | Pirate

REFERENCE CARD.

Original filed under

Way Larry

GENERAL INDEX CARD.

☞ This card must not be taken from the files.

Ward, Samuel

2 Reg't Mounted Gunmen (Williamson's),
Tennessee Volunteers.
(War of 1812.)

Sam'l Ward

See also .....

.....

GENERAL INDEX CARD.

☞This card must not be taken from the file.

(382)

Wade, Leonard

5 Reg't (Foote's) Massachusetts Militia.

(War of 1812.)

Private. Private

See also

GENERAL INDEX CARD.

☞ This card must not be taken from the files.

[882]

Nade Levi

Kendall's Batt'n, Art'y, Massachusetts Mil.

(War of 1812.)

Private | Private

See also

GENERAL INDEX CARD.

This card must not be taken from the files.

Wade [illegible]

Sherwin's Reg't Massachusetts Militia.

(War of 1812.)

Corporal Corporal

See also .....

.....

GENERAL INDEX CARD.

☞This card must not be taken from the files.

(382)

Wade Levi

1 Reg't (Sherwin's) Massachusetts Militia.

(War of 1812.)

Corporal Corporal

See also

GENERAL INDEX CARD.

☞This card must not be taken from the files.

(N 2)

Poole [illegible]

3 Reg't (Thatcher's) Massachusetts Mil.
(War of 1812.)

Private Private

See also

GENERAL INDEX CARD.

This card must not be taken from the files.

[382]

Wade, Lewis

2 Reg't (Van Hook's), New York Militia.
(War of 1812.)

See also

GENERAL INDEX CARD.

☞ This card must not be taken from the files.

Wade Lewis

3 Reg't (Dean's) Massachusetts Militia.

(War of 1812.)

Musician Musician

See also .

GENERAL INDEX CARD.

☞ This card must not be taken from the files.

(31)

Wade Lovin

1 Reg't (Sherwin's) Massachusetts Militia.

(War of 1812.)

Private Private

See also

GENERAL INDEX CARD.

This card must not be taken from the files.

(N-2.

[illegible]

3 Reg't (Barnabas Clark's) Massachusetts Militia.

War of 1812.

[illegible]

See also

GENERAL INDEX CARD.

This card must not be taken from the Ilr

Wade Luther

3 Reg't (Merrill's) Massachusetts Militia.

(War of 1812.)

Private Private

See also

GENERAL INDEX CARD.

☞ This card must not be taken from the files.

(36)

Wade Martin

52 Reg't (Christian's) Virginia Militia.
(War of 1812.

Private Corporal

See also

GENERAL INDEX CARD.

☞ This card must not be taken from the files.

(352)

Isaac Wiles

Major Perkins' Command, Virginia Mil.

(War of 1812.)

Private + Private

See also

GENERAL INDEX CARD.

☞ This card must not be taken from the files.

(282)

Wade, Miles

2 Regiment Virginia Militia.

Lieut. Col. Ambler.
Lieut Col. Brown.

War of 1812.

Private Private

See also

GENERAL INDEX CARD.

☞ This card must not be taken from the files.

Wade Miles

33 Reg't (Mayo's) Virginia Militia.
War of 1812.

Private Private

See also

GENERAL INDEX CARD.

Nor This card must not be taken from the files.

Wade, Milton

52 Reg't (Hopkins') New York Militia.

(War of 1812.)

Private Private

See also

GENERAL INDEX CARD.

This card must not be taken from the files.

(362)

Wade, Nathaniel, Jr.

Capt. Elmes' Co., Massachusetts Militia.
(War of 1812.)

Private Private

See also .....

GENERAL INDEX CARD.
☞ This card must not be taken from the files.

Wade, Nathaniel

1 Regiment (Johnston's), Georgia Militia.

(War of 1812.)

Corporal Corporal

See also

GENERAL INDEX CARD.

☞ This card must not be taken from the files.

Wade Nelson

41 Reg't (Hutchins') Maryland Militia.
War of 1812.

Private Private

See also

GENERAL INDEX CARD.

☞ This card must not be taken from the Files.

(362)

Ware, Noah, J.

137 Reg't (Marlin's) Pennsylvania Mil.
(War of 1812.)

Pr Master Pr Master

See also .....

.....

GENERAL INDEX CARD.

☞This card must not be taken from the files.
(983)

Wade Paschal D.

Major Woodford's Squadron, Cavalry,
Virginia Militia.
(War of 1812.)

Corporal Corporal

See also .....

.....

GENERAL INDEX CARD.

☞ This card must not be taken from the files.

Wade Patrick

11 Artillery Regiment, New York.
War of 1812.

Private Private

See also

GENERAL INDEX CARD.
This card must not be taken from the files.
(882)

Hall Walter

33 Reg't (Comstock's), Connecticut Mil.

(War of 1812.)

Hall Walter

REFERENCE CARD.

Original filed under

Hall Walter

GENERAL INDEX CARD.

☞ This card must not be taken from the files.

(38)

Wade, Peter

1 Reg't (Pipkin's) West Tennessee Militia.
War of 1812.

Brial Brial

See also David Wade

GENERAL INDEX CARD.

☞ This card must not be taken from the file.

(282)

Vida Pleasant

1 Reg't (Truehcart's) Virginia Militia.
War of 1812.

Private Private

See also

GENERAL INDEX CARD.

☞This card must not be taken from the files.

(382)

Wade Pleasant

2 Reg't (Sharp's) Virginia Militia.
(War of 1812.)

Pvt Pvt

See also Capt Burwells Co
3 Regt Boykins

GENERAL INDEX CARD.

This card must not be taken from the files.

[illegible]

Wade Pleasant

3 Reg't (Boykin's) Virginia Militia.
(War of 1812.)

Capt Pruit

See also

GENERAL INDEX CARD.

☞ This card must not be taken from the files.

Austin's Reg't, South Carolina Militia.
War of 1812.

Private Private

See also

GENERAL INDEX CARD.

☞ This card must not be taken from the file.

[363]

Wadsworth

2 Artillery Regiment, New York.

War of 1812.

Private Private

See also .....

GENERAL INDEX CARD.

This card must not be taken from the files.

(882)

Madison, A.

5 Artillery and Infantry Reg't (Colden's),
New York Militia.
(War of 1812.)

Private - Private

See also

GENERAL INDEX CARD.

☞ This card must not be taken from the files

Private Tisdale

Major Tisdale's Command, North Carolina Militia.
(War of 1812.)

Private Private

REFERENCE CARD.

Original filed under

Phillips Peter

GENERAL INDEX CARD.

☞ This card must not be taken from the files.

(881)

Waid Richard

Bunch's Reg't (1814), E. Tennessee Mil.
War of 1812.

Private Private

REFERENCE CARD.

Original filed under

Waids Richard

GENERAL INDEX CARD.

This card must not be taken from the files.

Wade Richard

Major Perkins' Command, Virginia Mil.

(War of 1812.)

Private + Private

See also .....

.....

GENERAL INDEX CARD.

☞ This card must not be taken from the files.

(388)

Wade, Richard

2 Regiment Virginia Militia.

{Lieut. Col. Ambler.
Lieut. Col. Brown.}

War of 1812.

Private Private

See also .....

GENERAL INDEX CARD.

☞ This card must not be taken from the files.

Wade Richard

3 Reg't (Dickinson's) Virginia Militia.
(War of 1812.)

Private Private

REFERENCE CARD.

Original filed under

Krantz Deodrick

GENERAL INDEX CARD.

This card must not be taken from the files.

(381)

Wade Richard

3 Reg't (Dickinson's) Virginia Militia.
War of 1812.

Private ..... Private .....

See also .....

.....

GENERAL INDEX CARD.

☞ This card must not be taken from the file.

Wade Richard

33 Reg't (Mayo's) Virginia Militia.
(War of 1812.)

Private Private

See also

GENERAL INDEX CARD.

This card must not be taken from the files.

382

Wade Robert

1 Reg't (Napier's) W. Tennessee Militia.
(War of 1812.

Private Private

See also .....

.....

GENERAL INDEX CARD.

☞ This card must not be taken from the files.

Nute Elbert

1 Corps d'Elite (Randolph's),
Virginia Militia.
(War of 1812.)

Private Private

See also .....

.....

GENERAL INDEX CARD.

This card must not be taken from the files.

Vail Peter

2 Reg't (Delamater's), New York Militia.

(War of 1812.)

Vail Vail

See also.....

GENERAL INDEX CARD.

☞This card must not be taken from the files.

(892)

Wade Robert

3 Reg't (Dickinson's) Virginia Militia.
War of 1812.

Private Private

See also

GENERAL INDEX CARD.

☞ This card must not be taken from the file.

Wade Robert

3 Regiment (Hayes'), Ohio Militia.

(War of 1812.)

Private | Private

See also

GENERAL INDEX CARD.

This card must not be taken from the files.

Wade First

5 Regiment Virginia Militia.
War of 1812.

Lieutenant Lieutenant

See also .....

.....

GENERAL INDEX CARD.

☞ This card must not be taken from the file.

Wade Robert Jr.

56 Reg't (Lynn's) Virginia Militia.

War of 1812.

Corporal Corporal.

See also

GENERAL INDEX CARD.

☞ This card must not be taken from the files.

(282)

Wade, Robert

57 Regiment Virginia Militia.

Lieut. Col. Mason.
Lieut. Col. Minor.

War of 1812.

Private Private

See also

GENERAL INDEX CARD.

☞ This card must not be taken from the files.

(392)

Little Creek C

25 Reg't (Smith's) Virginia Militia.
War of 1812.

Little Creek

See also

GENERAL INDEX CARD.
☞ This card must not be taken from the files.
(382)

Warde Robert C

111 Reg't (Parker's) Virginia Militia.

(War of 1812.)

Private Private

REFERENCE CARD.

Original filed under

Warde Robert C

GENERAL INDEX CARD.

☞ This card must not be taken from the files

Wade Robert M.

1 Reg't (Dodd's) New Jersey Militia.

(War of 1812.)

Private | Private

See also

GENERAL INDEX CARD.

[illegible]

Slade Stratton

68 Regiment Virginia Militia.

[Lieut. Col. Walker.
Lieut. Col. Bassett.]

War of 1812.

Private | Private

See also .....

.....

GENERAL INDEX CARD.

☞ This card must not be taken from the files.

(302)

Wade Stinson

68 Regiment Virginia Militia.

{Lieut. Col. Walker.
Lieut. Col. Bassett.}

(War of 1812.)

~~Private~~ Private

REFERENCE CARD.

Original filed under

Wade Robertson

GENERAL INDEX CARD.

☞ This card must not be taken from the files.

(881)

Wade Samuel P.

7 Reg't (Gray's) Virginia Militia.
War of 1812.

Private | Private

See also

GENERAL INDEX CARD.

☞ This card must not be taken from the files.

(382)

Wade, Seth

Captain Hill's Company, Light Infantry,
New York Militia
(War of 1812.)

Private | Private

See also

GENERAL INDEX CARD.

This card must not be taken from the files.

Wade Seth

7 Reg't (Pearson's) North Carolina Mil.
(War of 1812.)

3 Lieutenant 3 Lieutenant

See also

GENERAL INDEX CARD.

This card must not be taken from the files.

Wade, Shadrich

Capt. Elmes' Co., Massachusetts Militia.
(War of 1812.)

Private | Private

See also .....

.....

GENERAL INDEX CARD.

☞This card must not be taken from the files.

Wade Hall

2 Reg't (Webb, Jr.'s,) Massachusetts Mil.

(War of 1812.)

Private Private

See also

GENERAL INDEX CARD.

☞ This card must not be taken from the files.

(31)

Wade, Stephen

2 Reg't (Fifield's) Vermont Militia.
(War of 1812.

Private Private

See also

GENERAL INDEX CARD.

☞This card must not be taken from the file.

Wade, Stephen

14 Reg't (Mitchisson's) Kentucky Militia.
(War of 1812.)

Corporal | Corporal

See also

GENERAL INDEX CARD.
This card must not be taken from the files.

Wade Sterling

2 Reg't (Thomas'), Georgia Militia.

(War of 1812.)

Private | Private

See also

GENERAL INDEX CARD.

This card must not be taken from the files

[illegible]

83 Reg't (Gurnee's), New York Militia.
(War of 1812.)

[illegible]

REFERENCE CARD.

Original filed under

[illegible]

GENERAL INDEX CARD.

This card must not be taken from the files.
(361)

Dan'l Sylvester

33 Reg't (Comstock's), Connecticut Mil.

(War of 1812.)

Private & Private

See also

GENERAL INDEX CARD.

☞ This card must not be taken from the file

Wade, Lemuel

Col. McCobb's Reg't U. S. Volunteers.
War of 1812.

Sergeant Private

See also

GENERAL INDEX CARD.

☞ This card must not be taken from the files.

(365)

Wade Thomas

2 Regiment (Ferguson's), Ohio Militia.

War of 1812.

Private Private

See also

GENERAL INDEX CARD.

☞ This card must not be taken from the files.

Wade Thomas

2 Reg't (Thomas'), Georgia Militia.

(War of 1812.)

Private | Private

See also

GENERAL INDEX CARD.

☞ This card must not be taken from the files.

Wade Thomas

3 Reg't (Cyrus Clark's) Massachusetts Mil.

(War of 1812.)

Private Private

See also

GENERAL INDEX CARD.

For This card must not be taken from the files.

Wade Thomas

Detachment 22 and 32 Reg'ts Maryland Militia.
(War of 1812.)

Private Private

See also

GENERAL INDEX CARD.

☞ This card must not be taken from the File

Wade Thomas

33 Reg't (Mayo's) Virginia Militia.
War of 1812.

Private Private

See also

GENERAL INDEX CARD.

☞ This card must not be taken from the files.

Wade Thomas

33 Reg't (Mayo's) Virginia Militia.
(War of 1812.)

Private Private

See also

GENERAL INDEX CARD.

This card must not be taken from the files.

Wade Thomas

36 Reg't (Renno's) Virginia Militia.

War of 1812.

Pvt. Pvt.

See also

GENERAL INDEX CARD.

☞ This card must not be taken from the files.

(882)

Wade Thomas

68 Regiment Virginia Militia.

(Lieut. Col. Walker.)
(Lieut. Col. Bassett.)

(War of 1812.)

Private Sergeant

See also

GENERAL INDEX CARD.

This card must not be taken from the files.

(302)

Wade, Thomas N

4 Regiment Virginia Militia.

Lieut. Col. McDowell.
Lieut. Col. Koontz.
Lieut. Col. Chilton.

(War of 1812.)

Private | Private

See also

GENERAL INDEX CARD.

☞This card must not be taken from the file.

Wade, Thomas N.

60 Reg't (Minor's) Virginia Militia.

War of 1812.

Private Private

See also .....

.....

GENERAL INDEX CARD.

☞ This card must not be taken from the files.

Wade, Turner

1 Brigade (McCobb's) Massachusetts Mil.
(War of 1812.)

Private | Private

See also

GENERAL INDEX CARD.

This card must not be taken from the files.

Wade Hampton

1 Reg't (Flower's) North Carolina Militia.
(War of 1812.)

Private Private

See also .....

.....

GENERAL INDEX CARD.

☞This card must not be taken from the files.

(362)

Elias Walker

7 Reg't (Saunders') Virginia Militia.
War of 1812.

Private Private

See also

GENERAL INDEX CARD.

☞ This card must not be taken from the files.

(322)

Wade Walter

Reg't of Cavalry and Mounted Gunmen,
Tennessee Volunteers.
(Col. John Coffee, Col. John Allcorn).
(War of 1812.)

Private Private

See also

GENERAL INDEX CARD.

This card must not be taken from the files.

Wade Warner

3 Artillery and Light Infantry Regiment,
New York.
(War of 1812.)

Private Private

See also

GENERAL INDEX CARD.

☞ This card must not be taken from the files.

Wade William

Carteret County Regiment (Roberts'),
North Carolina Militia.
(War of 1812.)

Private | Private

See also

GENERAL INDEX CARD.

This card must not be taken from the files.

Wide, William

DeClouet's Regiment, Louisiana Militia.

(War of 1812.)

Private Private

See also .....

.....

GENERAL INDEX CARD.

☞This card must not be taken from the files.

Wad. Wilcox

Hamilton's Rifle Reg't, Pennsylvania Mil.

(War of 1812.)

Private	Private

See also .....

.....

GENERAL INDEX CARD.

This card must not be taken from the files.

[illegible]

State Indiana

Capt. Holeman's Co., Indiana Militia.
(War of 1812.

Print Print

See also

GENERAL INDEX CARD.

☞ This card must not be taken from the files.

(203)

Wade, William

Flying Camp (McDowell's), Virginia Mil.
(War of 1812.

Private & Private

See also .....

.....

GENERAL INDEX CARD.

☞This card must not be taken from the files.

(998)

Wade, William

Corps of Marine Artillery (Capt. Stiles'),
Maryland Militia.
(War of 1812.)

Private Private

See also

GENERAL INDEX CARD.

☞This card must not be taken from the files.
(382)

General Thomas' Detachment,
Kentucky Militia.
(War of 1812.)

Captain Crain's

See also 15 Regt. (Slaughter's)
Ky. Mil.

Reference card.

GENERAL INDEX CARD.

☞ This card must not be taken from the files.

(362)

Wade William

1 Reg't Art'y (Sitcher's), New York Vols.

(War of 1812.)

Sergeant | Sergeant

See also

GENERAL INDEX CARD.

☞ This card must not be taken from the files.

Fleet William

1 Reg't (Truehcart's) Virginia Militia,
War of 1812.

Private Private

See also

GENERAL INDEX CARD.

☞ This card must not be taken from the files.

(282)

Wade, William

2 Regiment (Jennings') Kentucky Vols.
War of 1812.

Private | Private

See also

GENERAL INDEX CARD.

☞ This card must not be taken from the files.

Wade William

3 Artillery and Light Infantry Regiment,
New York.
(War of 1812.)

Private Private

See also

GENERAL INDEX CARD.

☞ This card must not be taken from the files

Wade, William

4 Regiment (Booth's), Georgia Militia.

(War of 1812.)

Private | Private

See also

GENERAL INDEX CARD.

☞ This card must not be taken from the files.

Wade, William

4 Regiment Virginia Militia.

Lieut. Col. McDowell.
Lieut. Col. Koontz.
Lieut. Col. Chilton.

(War of 1812.)

Prevale | Prevale

See also

GENERAL INDEX CARD.

[illegible]

Vade Williams

5 Regiment Virginia Militia.

War of 1812.

Private Corp.

See also

GENERAL INDEX CARD.

This card must not be taken from the files.

Wade, William

7 Reg't (Gray's) Virginia Militia.
War of 1812.

Private / Private

See also

GENERAL INDEX CARD.

☞ This card must not be taken from the files.

(352)

Wade Williams

7 Reg't (Gray's) Virginia Militia.
War of 1812.

Private Pvt

See also

GENERAL INDEX CARD.

☞ This card must not be taken from the files.

(363)

Wade Williams

7 Reg't (Gray's) Virginia Militia.
War of 1812.

Private | Private

See also

Pleasant Woodson

GENERAL INDEX CARD.

☞ This card must not be taken from the files.

(883)

Wade William

15 Reg't (Slaughter's) Kentucky Militia.
(War of 1812.)

Captain Captain

See also .....

.....

GENERAL INDEX CARD.

☞ This card must not be taken from the files.

[365]

Duval Thomas

75 Reg't (Feb., 1815,) Virginia Militia.

(War of 1812.)

Duval | Duvall

See also Thomas, Thomas

GENERAL INDEX CARD.

☞ This card must not be taken from the files.

(285)

Wade William S

Hardenbergh's Reg't, New York Militia.

War of 1812.

Private Private

See also

GENERAL INDEX CARD.

This card must not be taken from the file

Wade, William C

Lieut. Col. Neilson's Detachment,
Mississippi Militia.
(War of 1812.)

Private Private

See also .....

.....

GENERAL INDEX CARD.

☞ This card must not be taken from the files.

(382)

Wm. L. Williams

Capt. Hamilton's Co., Art'y, Georgia Mil.

(War of 1812.)

Private Private

See also

GENERAL INDEX CARD.

This card must not be taken from the Hall

Wade Wyatt

33 Reg't (Mayo's) Virginia Militia.
War of 1812.

Private Private

See also

GENERAL INDEX CARD.

☞ This card must not be taken from the files.

Wade Zephaniah

Keys' Regiment, Ohio Militia.

(War of 1812.)

Private Private

REFERENCE CARD.

Original filed under

Johnson Elisha

GENERAL INDEX CARD.

☞ This card must not be taken from the files.

[illegible]

1 Reg't District of Columbia Militia.
(Lieut. Col. Lynn.)
(Col. Daingerfield.)
(War of 1812.)

Private	Private

See also

GENERAL INDEX CARD.

This card must not be taken from the files.
([illegible])

Ward, Zephaniah

1 Reg't (Truehcart's) Virginia Militia.
War of 1812.

2 Lieutenant Lieutenant

See also

GENERAL INDEX CARD.

☞This card must not be taken from the files.

(382)

Wade, Zephaniah

Major King's Detachment,
District of Columbia Militia.
War of 1812.

Private Private

See also

GENERAL INDEX CARD.

☞ This card must not be taken from the files.

Wadelle Williams

41 Reg't (Brambam's) Virginia Militia.
(War of 1812.

Enoch Conrad

See also Thomas Christ

GENERAL INDEX CARD.

☞ This card must not be taken from the files.

(283)

Wademore Arthur

1 Reg't Cav. (Holcombe's), Virginia Mil.
(War of 1812.)

Private Private

REFERENCE CARD.

Original filed under

Wadmore. Arthur

GENERAL INDEX CARD.

☞ This card must not be taken from the files.

Wadford, James

2 Reg't (Bruton's) North Carolina Mil.

(War of 1812.)

Corporal | Corporal

See also .....

.....

GENERAL INDEX CARD.

☞This card must not be taken from the file

Graham Kiman

37 Reg't Noble's, New York Militia.
(War of 1812.)

Major Major

REFERENCE CARD.

Original filed under

Graham Kiman

GENERAL INDEX CARD.

☞ This card must not be taken from the files.

Wadham Noah

Montgomery's Reg't, Pennsylvania Mil.
(War of 1812.)

1 major | 1 major

See also

GENERAL INDEX CARD.

☞This card must not be taken from the files.

Wadhams John

3 Artillery and Light Infantry Reg't,
New York.,
(War of 1812.

Private Private

REFERENCE CARD.

Original filed under

Wadams John

GENERAL INDEX CARD.

☞ This card must not be taken from the files.
(381)

Vadnais Truman

3 Batt'n (Roberts'), New York Militia.
(War of 1812.)

Captain Captain

See also

GENERAL INDEX CARD.

☞ This card must not be taken from the files.

Wadhams, Luman.

37 Reg't (Noble's) New York Militia.
(War of 1812.)

Major | Major.

REFERENCE CARD.

Original filed under

Wadhams, Luman

GENERAL INDEX CARD.

☞ This card must not be taken from the files.

Wadham Noah

Montgomery's Reg't, Pennsylvania Mil.
War of 1812.

1 major | 1 major

REFERENCE CARD.

Original filed under

Wadham Noah

GENERAL INDEX CARD.

☞ This card must not be taken from the files.

Wadhams Wilson

3 Artillery and Light Infantry Regiment,
New York.
(War of 1812.)

Corporal Corporal

See also

GENERAL INDEX CARD.

☞ This card must not be taken from the files

Bradburne, Luman

37 Reg't (Noble's), New York Militia.
(War of 1812.)

Major Major

REFERENCE CARD.

Original filed under

Bradburne, Luman

GENERAL INDEX CARD.

☞ This card must not be taken from the files.
(31)

Gradhami Lilman

37 Regiment (Noble's), New York Mil.
(War of 1812.)

Major Major

See also

GENERAL INDEX CARD.

This card must not be taken from the files.

Watkin Edmon

3 Artillery and Light Infantry Reg't,
New York.
(War of 1812.)

Private	Private

REFERENCE CARD.

Original filed under

Watkins Edmond

GENERAL INDEX CARD.

☞ This card must not be taken from the files.
(381)

Watkins Adolphus

Capt. Bacon's Co., Riflemen, New York.
(War of 1812.)

Private | Private

REFERENCE CARD.

Original filed under

Watkins Adolphus

GENERAL INDEX CARD.

☞ This card must not be taken from the files

(881)

Wadkins. Ambrose

19 Reg't (Ambler's) Virginia Militia.
War of 1812.

Private Private

REFERENCE CARD.

Original filed under

Watkins. Ambrose

GENERAL INDEX CARD.

☞ This card must not be taken from the files.

(281)

Litchfield

4 Reg't (Beatty's) Virginia Militia.
(War of 1812.)

Capt. Capt.

REFERENCE CARD.

Original filed under

Watkins, Simon

GENERAL INDEX CARD.

☞ This card must not be taken from the files.
(881)

Vladimir Archibald

2 Reg't Mounted Gunmen (Cannon's),
West Tennessee Volunteers.
(War of 1812.)

Sergeant Sergeant

See also .....

GENERAL INDEX CARD.

This card must not be taken from the files.

(193)

Hadkins, Asaph

66 Reg't (Maj. Smith's), New York Militia.

(War of 1812.)

Private Private

See also

GENERAL INDEX CARD.

☞This card must not be taken from the files

Watkins. Benjamin

Maj. Cameron's Command, North Carolina Militia.
(War of 1812.)

Private Private

REFERENCE CARD.

Original filed under

Watkins. Benjamin

GENERAL INDEX CARD.

☞ This card must not be taken from the files.

Watkins Benjamin

2 Reg't (Findlay's), Ohio Vols. and Mil.

(War of 1812.)

Private, Sergeant

REFERENCE CARD.

Original filed under

Watkins Benjamin

GENERAL INDEX CARD.

☞ This card must not be taken from the files.

(881)

Wadkins, Beverly

Rangers, United States Volunteers.
(War of 1812.)

Private Private

REFERENCE CARD.

Original filed under

Watkins, Beverly

GENERAL INDEX CARD.

☞This card must not be taken from the files.
(281)

Hankins Daniel

6 Reg't (Barbour's) Kentucky Militia.

(War of 1812.)

Private Private

See also

GENERAL INDEX CARD.

☞This card must not be taken from the files.

Watkins Eliab

2 Regiment (Swift's), New York Militia.
(War of 1812.)

Private Private

REFERENCE CARD.

Original filed under

Watkins Eliab

GENERAL INDEX CARD.

☞ This card must not be taken from the files.

Watkins Elias

8 Regiment (Miller's), New York Militia.
War of 1812.

Private Private.

See also

GENERAL INDEX CARD.

This card must not be taken from the files.

Watkins Frederick

3 Reg't (Copeland's) West Tennessee Mil.

(War of 1812.)

Private | Private

See also .....

.....

GENERAL INDEX CARD.

☞ This card must not be taken from the files.

Vaulkins Hunterson

13 Reg't (Gray's) Kentucky Militia.

(War of 1812.)

Private | Private

See also

GENERAL INDEX CARD.

This card must not be taken from the files.

(282)

Watkins Horace

98 Reg't (Clark's), New York Militia.
(War of 1812.)

Private Private

See also

GENERAL INDEX CARD.

☞ This card must not be taken from the files.

Watkins Isaiah

7 Reg't (Pearson's) North Carolina Mil.
(War of 1812.)

Private Private

REFERENCE CARD.

Original filed under

Watkins Isaiah

GENERAL INDEX CARD.

☞ This card must not be taken from the files.
(281)

Hadkins Jacob L

Ryerson's Reg't Massachusetts Militia.

(War of 1812.)

Jonah | Jonah

REFERENCE CARD.

Original filed under

Hadkins Jacob L

GENERAL INDEX CARD.

☞ This card must not be taken from the files.

Watkins, James

Maj. Cameron's Command, North Carolina Militia.
(War of 1812.)

Orange | Orange

REFERENCE CARD.

Original filed under

Watkins, James

GENERAL INDEX CARD.

☞This card must not be taken from the files.

Hadkins, Jared

66 Reg't (Maj. Smith's), New York Militia.

(War of 1812,)

Private	Private

See also

GENERAL INDEX CARD.

☞This card must not be taken from the file

Watkins. Joel

Hudspeth's and Brown's Regiment,
Kentucky Militia.
(War of 1812.)

Private | Private

See also Joel Watkins 11 Regt
(Caldwells) Ky. Mil.

GENERAL INDEX CARD.

☞This card must not be taken from the files.

Watkins, John

1 Reg't (Pipkin's, W. Tennessee Mil.
War of 1812.

Private Private

REFERENCE CARD.

Original filed under

Watkins, John

GENERAL INDEX CARD.

☞ This card must not be taken from the files.

Wadkins John

2 Reg't (Lincoln's) Massachusetts Militia.

(War of 1812.)

Private Private

See also

GENERAL INDEX CARD.

☞This card must not be taken from the files.

(21)

Hadkins John

4 Reg't (Beatty's) Virginia Militia.
(War of 1812.)

Private Private

See also

GENERAL INDEX CARD.

☞ This card cannot be taken from the files.

Watkins, John M.

3 Reg't (Roulston's) W. Tennessee Mil.
War of 1812.

Corporal Corporal

REFERENCE CARD.

Original filed under

Watkins, John M.

GENERAL INDEX CARD.

☞ This card must not be taken from the files.

Hadkins, Johnson V.

2 Regiment (Safford's), Ohio Militia.

(War of 1812.)

Private | Private

See also

GENERAL INDEX CARD.

☞ This card must not be taken from the Alcove

Wadkins, Jonathan

Rangers, United States Volunteers.

(War of 1812.)

Sergeant Sergeant

REFERENCE CARD.

Original filed under

Watkins, Jonathan

GENERAL INDEX CARD.

☞This card must not be taken from the files.

(881)

Watkins, Joseph

Howell's Regiment New Jersey Militia.
(War of 1812.)

Private | Private

REFERENCE CARD.

Original filed under

Watkins, Joseph

GENERAL INDEX CARD.

☞ This card must not be taken from the files.

Watkins, Joseph

Rangers, United States Volunteers.
(War of 1812.)

Private Private

REFERENCE CARD.

Original filed under

Watkins, Joseph

GENERAL INDEX CARD.

This card must not be taken from the files.

Wadkins Lee

2 Reg't (Evans') Virginia Militia.
(War of 1812.)

Private Private

See also

GENERAL INDEX CARD.

☞ This card must not be taken from the files.

Watkins, Lovett

7 Regiment (Green's), New York Militia.
(War of 1812.)

Private. | Private

REFERENCE CARD.

Original filed under

Watkins, Lovett

GENERAL INDEX CARD.

☞ This card must not be taken from the files.

Wadkins. Nathan

Nash's Regiment, South Carolina Vols.

(War of 1812.)

Private Private

See also

GENERAL INDEX CARD.

This card must not be taken from the files.

(382)

Watkins Needham

3 Reg't (Moore's) North Carolina Mil.

(War of 1812.)

Sarah Offutt

REFERENCE CARD.

Original filed under

Watkins Needham

GENERAL INDEX CARD.

☞ This card must not be taken from the files.

Watkins, Phillip

2 Reg't Mounted Gunmen (Williamson's),
Tennessee Volunteers.
(War of 1812.)

Private Sergeant

REFERENCE CARD.

Original filed under

Watkins, Phillip

GENERAL INDEX CARD.

☞ This card must not be taken from the files.

Wadkins Richard

87 Reg't (Dec., 1814,) Virginia Militia.
(War of 1812.

Private Private

See also

GENERAL INDEX CARD.

This card must not be taken from the files.

Watkins Samuel B

3 Reg't (Miller's) Kentucky Militia.

(War of 1812.)

Private Private

See also

GENERAL INDEX CARD.

☞This card must not be taken from the file.

Vadkins Thomas

Capt. Samuel Judy's Company, Mounted,
Illinois Militia.

(War of 1812,)

Pvt. Pvt.

See also

GENERAL INDEX CARD.

This card must not be taken from the files.

(302)

Wadkins, Thomas

Capt. Jurney's Co., Mounted, Illinois Mil.

(War of 1812.)

Private Private

See also

GENERAL INDEX CARD.

This card must not be taken from the files.

(302)

Watkins, Thomas

Rangers, United States Volunteers.
(War of 1812.)

Private Private

REFERENCE CARD.

Original filed under

Watkins, Thomas

GENERAL INDEX CARD.

☞ This card must not be taken from the files.
(201)

Watkins, Thomas

1 Reg't (Byrne's) Virginia Militia.
(War of 1812.)

Private | Private

See also

GENERAL INDEX CARD.

☞ This card must not be taken from the files.

[363]

Watkins Williams

Juhan's Battalion, South Carolina Militia.

(War of 1812.)

Private | Private

REFERENCE CARD.

Original filed under

Watkins Williams

GENERAL INDEX CARD.

☞ This card must not be taken from the files.

Watkins, William

2 Reg't (Jenkins'), Georgia Vols. and Militia.

(War of 1812.)

Private Private

See also

GENERAL INDEX CARD.

☞ This card must not be taken from the file

Watkins, Willis

2 Regiment (Jennings') Kentucky Vols.
(War of 1812.)

Private | Private

REFERENCE CARD.

Original filed under

Watkins, Willis

GENERAL INDEX CARD.

☞ This card must not be taken from the files.
(351)

Hoskins William

7 Reg't (Saunders') Virginia Militia.
(War of 1812.)

Private Private

REFERENCE CARD.

Original filed under

Hoskins William

GENERAL INDEX CARD.

☞ This card must not be taken from the file.
(881)

Waddle Henry

3 Reg't (Le Fevre's) Pennsylvania Mil.
War of 1812.

Private Private

REFERENCE CARD.

Original filed under

Waddle Henry

GENERAL INDEX CARD.

☞ This card must not be taken from the files.
(283)

Waddle, James

4 Regiment Virginia Militia.

{Lieut. Col. McDowell.
Lieut. Col. Koontz.
Lieut. Col. Chilton.}

(War of 1812.)

Sergeant Sergeant

REFERENCE CARD.

Original filed under

Waddle James

GENERAL INDEX CARD.

☞ This card must not be taken from the file.

(281)

Waddle, Joseph

Lieut. Col. Ball's Squadron,
Light Dragoons, U. S. Volunteers.
(War of 1812.)

Private Private

REFERENCE CARD.

Original filed under

Waddle, Joseph

GENERAL INDEX CARD.

☞ This card must not be taken from the files.

Wadleigh, Benjamin

1 Reg't (Hale's) Massachusetts Militia.
(War of 1812.

Private Private

See also

GENERAL INDEX CARD.

☞ This card must not be taken from the files.

[282]

Wadleigh Benjamin D.

4 Reg t Evans') Massachusetts Militia.
(War of 1812.)

Private Private

See also .....

.....

GENERAL INDEX CARD.

☞This card must not be taken from the file.

(202)

Wadleigh Benjamin H.

6 Reg't (Merrill's) Massachusetts Militia.
(War of 1812.)

Private Private

See also

GENERAL INDEX CARD.

☞This card must not be taken from the files.

(362)

Wadleigh, Daniel

Long's Command, New Hampshire Mil.
War of 1812.

Private Private

See also

GENERAL INDEX CARD.

The card must not be taken from the file

Dudleigh, Jeremiah

Waldron's Command, New Hampshire Mil.
(War of 1812.)

Private | Private

REFERENCE CARD.

Original filed under

Dudley, Jeremiah

GENERAL INDEX CARD.

☞ This card must not be taken from the files.

(281)

Wadleigh Joseph

4 Reg't Evans') Massachusetts Militia.

(War of 1812.)

Private Private

See also

GENERAL INDEX CARD.

☞This card must not be taken from the file.

(288)

Bradleigh Joseph D

Waldron's Command, New Hampshire Mil.
(War of 1812.)

Private Private

REFERENCE CARD.

Original filed under

Bradley, Joseph D.

GENERAL INDEX CARD.

☞ This card must not be taken from the files.

(281)

Wadleigh Philip Jr

4 Reg't (Evans') Massachusetts Militia.

(War of 1812.)

Private + Private

REFERENCE CARD.

Original filed under

Wadleigh Phillip

GENERAL INDEX CARD.

☞ This card must not be taken from the files.

(881)

Wadleigh Phillip

4 Reg't (Evans') Massachusetts Militia.

(War of 1812.)

Private Private

See also

GENERAL INDEX CARD.

This card must not be taken from the files.

(300)

Smallegh, Jewell

Waldron's Command, New Hampshire Mil.
(War of 1812.)

Private Private

REFERENCE CARD.

Original filed under

Nadley, Jewell

GENERAL INDEX CARD.

☞ This card must not be taken from the files.
(38)

Waldleigh William.

1 Reg't (Cutter's) Massachusetts Militia.
War of 1812.

Private | Private

See also

GENERAL INDEX CARD.

This card must not be taken from the file.

Bradley, William H.

Waldron's Command, New Hampshire Mil.
(War of 1812.)

Private | Private

REFERENCE CARD.

Original filed under

Bradley, William H.

GENERAL INDEX CARD.

☞ This card must not be taken from the files.

(351)

Hadley, Amos

76 Reg't (Tucker's), New York Militia.

(War of 1812.)

Private | Private

See also .....

.....

GENERAL INDEX CARD.

☞This card must not be taken from the files

Wardell, Isaac

4 Reg't (Sias'), New Hampshire Militia.
(War of 1812.)

Private. | Private.

See also _____

_____

GENERAL INDEX CARD.

☞This card must not be taken from the file.

Nadley, Jack

4 Reg't (Sias') New Hampshire Militia.
(War of 1812.)

Private. Private.

REFERENCE CARD.

Original filed under

Nadley, Jack

GENERAL INDEX CARD.

☞ This card must not be taken from the files.

Wadley Jacob

Dudley's Mounted Batt'n, Kentucky Vols.
War of 1812.

Private Private

See also

GENERAL INDEX CARD.

☞ This card must not be taken from the files.

(282)

Washington

13 Reg't (Gray's) Kentucky Militia.
(War of 1812)

Private Private

See also

GENERAL INDEX CARD.

☞ This card must not be taken from the files.

(252)

Dudley, Jeremiah H.

Waldron's Command, New Hampshire Mil.
(War of 1812.)

Private Private

See also

GENERAL INDEX CARD.

☞ This card must not be taken from the files.

[302]

Wadley, John

Long's Command, New Hampshire Mil.
(War of 1812.)

Private Private

REFERENCE CARD.

Original filed under

Wadleigh, John

GENERAL INDEX CARD.

☞ This card must not be taken from the files.
(261)

Wadley, John

Long's Command, New Hampshire Mil.

War of 1812.

Private Private

See also

GENERAL INDEX CARD

This card must not be taken from the Ile

Hadley, John

1 Reg't (Bradley's) Tennessee Vols.

(War of 1812.)

Private Private

See also

GENERAL INDEX CARD.

☞ This card must not be taken from the files.

Wadleigh John

1 Reg't (Davis') New Hampshire Militia.
(War of 1812.)

Private | Private

See also Lieut H. Bradley

GENERAL INDEX CARD.
☞This card must not be taken from the files

Wadley. John

1 Reg't (Hall's) Tennessee Volunteers.
War of 1812.

Private Private

See also .....

.....

GENERAL INDEX CARD.

☞ This card must not be taken from the files.

[883]

Wadley John

2 Regiment (Swift's) New York Militia.

(War of 1812.)

Private Private

See also

GENERAL INDEX CARD.

☞ This card must not be taken from the files.

Wadley, Jose

4 Reg't (Sias'), New Hampshire Militia.
(War of 1812.)

Private | Private

See also

GENERAL INDEX CARD.

This card must not be taken from the files

Hadley Joseph

1 Reg't (Fisk's) New Hampshire Militia.
War of 1812.

Private Private

See also

GENERAL INDEX CARD.

☞ This card must not be taken from the files.

(382)

1

Wadley, Joseph D

Waldron's Command, New Hampshire Mil.
(War of 1812.)

Private. Private.

See also

GENERAL INDEX CARD.

☞ This card must not be taken from the files.

[902]

Hadley, Joshua

76 Reg't (Tucker's), New York Militia.

(War of 1812.)

Private | Private

See also

GENERAL INDEX CARD.

☞ This card must not be taken from the files

Wadsworth

76 Reg't (Tuttle's) New York Militia.
(War of 1812.)

United States

See also

GENERAL INDEX CARD.

☞This card must not be taken from the files.

Vadley, Moses

4 Reg't (Sias'), New Hampshire Militia.
(War of 1812.)

Private | Private

See also

GENERAL INDEX CARD.

This card must not be taken from the files

Wadley Moses

76 Reg't (Tuttle's), New York Militia.
(War of 1812.)

Corporal Corporal

See also

GENERAL INDEX CARD.

This card must not be taken from the files.

Hadley, Nathaniel

76 Reg't (Tucker's), New York Militia.
(War of 1812.)

Private	Private

See also .....

.....

GENERAL INDEX CARD.

☞ This card must not be taken from the files

Wadkins Philip

Chapin's Detachment, New York Vols.

(War of 1812.)

Private | Private

See also .....

.....

GENERAL INDEX CARD.

☞This card must not be taken from the file.

382

Wadley, Samuel B.

1 Reg't (Fisk's) New Hampshire Militia.
War of 1812.

Private Private

See also

GENERAL INDEX CARD.

☞ This card must not be taken from the files.

(362)

Wadley, Jewel

Waldron's Command, New Hampshire Mil.
(War of 1812.)

Private Private

See also

GENERAL INDEX CARD.

☞ This card must not be taken from the files.

[302]

Hadley Thomas

Colonel Ferguson's, subsequently Major Stephenson's, Command, Illinois Mil. War of 1812.

Private Private

See also

GENERAL INDEX CARD.

☞ This card must not be taken from the file.

Lieut. Col. Whiteside's Detachment,
Illinois Militia.
(War of 1812.)

Black Hawk War

See also .....

.....

GENERAL INDEX CARD.

☞ This card must not be taken from the files.

(392)

Wadley, Thomas

1 Reg't (February-March, 1813,)
Illinois Militia.
(War of 1812.)

Private Private

See also

GENERAL INDEX CARD.

☞ This card must not be taken from the files.

(282)

Hadley, William K

Waldron's Command, New Hampshire Mil.
(War of 1812.)

Private Private

See also

GENERAL INDEX CARD.

☞ This card must not be taken from the files.

[DC]

Wadlin Jeremiah

1 Reg't (Spring's) Massachusetts Militia.

(War of 1812.)

Private | Private

See also

GENERAL INDEX CARD.

This card must not be taken from the files.

(21)

Giadin Dean

1 Reg't (Spring's) Massachusetts Militia.

(War of 1812.)

Private Private

See also

GENERAL INDEX CARD.

☞ This card must not be taken from the files.

(31)

Wadkin Moses Jr

1 Reg't (Spring's) Massachusetts Militia.

(War of 1812.)

Private

See also

GENERAL INDEX CARD.

☞ This card must not be taken from the files.

(291)

Washington Daly

Nash's Regiment, South Carolina Vols.

(War of 1812.)

Private Private

See also .....

.....

GENERAL INDEX CARD.

☞This card must not be taken from the files.

(988)

Waddington, James

14 Reg't (Mitchisson's) Kentucky Militia.
War of 1812.

Private. Private

See also .....

.....

GENERAL INDEX CARD.

☞ This card must not be taken from the files.

Washington Guard

Tucker's Reg't, South Carolina Militia.

(War of 1812.)

Isaiah Smith

See also .....

.....

GENERAL INDEX CARD.

☞This card must not be taken from the files.

(382)

Washington Spencer

Nash's Regiment, South Carolina Vols.

(War of 1812.)

Private Private

See also

GENERAL INDEX CARD.

This card must not be taken from the files.

(288)

Wadkinson Armistead

21 Regiment Virginia Militia.

(Lieut. Col. Camp.
(Lieut. Col. Jones.

War of 1812.

Private Private

REFERENCE CARD.

Original filed under

Watkinson Armistead

GENERAL INDEX CARD.

☞ This card must not be taken from the files.

Maddox, John

27 Reg't (Long's) Maryland Militia.

(War of 1812.)

Private | Private

See also

GENERAL INDEX CARD.

☞This card must not be taken from the files.

Warlow, Solomon

7 Reg't Cav. (Streett's) Maryland Militia.

War of 1812.

Private Private

See also

GENERAL INDEX CARD.

This card must not be taken from the files.

(962)

Wardlow Jacob

13 Reg't (Gray's) Kentucky Militia.
(War of 1812.)

Private Privates.

See also .....

.....

GENERAL INDEX CARD.

☞ This card must not be taken from the files.

(282)

Wadley, Amos

76 Reg't (Tucker's), New York Militia.
(War of 1812.)

Private Private

REFERENCE CARD.

Original filed under

Wadley, Amos

GENERAL INDEX CARD.

☞ This card must not be taken from the files.
(31)

Madley, John

1 Reg't (Hall's) Tennessee Volunteers.
(War of 1812.)

Private

REFERENCE CARD.

Original filed under

Madley, John

GENERAL INDEX CARD.

☞ This card must not be taken from the files.
(821)

Wadley, Joseph

12 Reg't Cavalry (Boughton's),
New York Militia.
(War of 1812.)

Private Private

See also .....

GENERAL INDEX CARD.

☞This card must not be taken from the files.

(362)

Wadley, Nathaniel

76 Reg't (Tucker's), New York Militia.
(War of 1812.)

Private Private

REFERENCE CARD.

Original filed under

Wadley, Nathaniel

GENERAL INDEX CARD.

☞ This card must not be taken from the files.
(31)

Wadley, Samuel B.

1 Reg't (Fisk's) New Hampshire Militia.

War of 1812.

Private | Private

REFERENCE CARD.

Original filed under

Wadley, Samuel B.

GENERAL INDEX CARD.

☞ This card must not be taken from the files.

(201)

Lucian Inman

19 Regiment (Potter's) Maryland Militia.
(War of 1812.)

Private

See also

GENERAL INDEX CARD.

☞ This card must not be taken from the files

Vladmaore, Arthur

4 Regiment Virginia Militia.

(Lieut. Col. McDowell.
Lieut. Col. Koontz.
Lieut. Col. Chilton.)

(War of 1812.)

Private Private

REFERENCE CARD.

Original filed under

Vladmaore, Arthur

GENERAL INDEX CARD.

☞ This card must not be taken from the files.

(881)

Wadmoore, James

4 Regiment Virginia Militia.

{ Lieut. Col. McDowell.
Lieut. Col. Koontz.
Lieut. Col. Chilton. }

(War of 1812.)

Prvate Prvate

REFERENCE CARD.

Original filed under

Wadmore, James

GENERAL INDEX CARD.

☞ This card must not be taken from the files.

(811)

Vadmon Arthur

Major Woodford's Squadron, Cavalry,
Virginia Militia.
(War of 1812.)

Omar Omiah

See also Richard Labbe

GENERAL INDEX CARD.

☞ This card must not be taken from the files.
(982)

Wadmore, Arthur

1 Reg't Cav. (Holcombe's) Virginia Mil.
(War of 1812.)

Private Private

See also

GENERAL INDEX CARD.

☞ This card cannot not be taken from the files.

Wadmore, Arthur

4 Regiment Virginia Militia.

Lieut. Col. McDowell.
Lieut. Col. Koontz.
Lieut. Col. Chilton.

(War of 1812.)

Private | Private

See also

GENERAL INDEX CARD.

This card must not be taken from the files.

(222)

Wadmore Arthur

5 Regiment Virginia Militia.

(War of 1812.)

Pvt. Pvt.

See also

GENERAL INDEX CARD.

This card must not be taken from the files.

Adamson James

4 Regiment Virginia Militia.

Lieut. Col. McDowell.
Lieut. Col. Koontz.
Lieut. Col. Chilton.

(War of 1812.)

Private | Private

See also .....

.....

GENERAL INDEX CARD.

☞This card must not be taken from the file.

Madison James

5 Regiment Virginia Militia.
War of 1812.

Omar Smith

See also .....

.....

GENERAL INDEX CARD.

☞ This card must not be taken from the files.

Wallick, John

3 Artillery Regiment, New York.
War of 1812.

Private	Private

See also

GENERAL INDEX CARD.

☞This card must not be taken from the files

Wadsan. Jeffery

4 Reg't (Williams') Vermont Militia.
(War of 1812.)

Private Private

REFERENCE CARD.

Original filed under

Wadsan. Jeffrey.

GENERAL INDEX CARD.

☞ This card must not be taken from the files.

Madson. Jeffrey.

4 Reg't (Williams) Vermont Militia.
War of 1812.

Private Private

See also .....

.....

GENERAL INDEX CARD.

☞ This card must not be taken from the files.

[883]

Wadsworth Jason

3 Regiment (Barnabas Clark's)
Massachusetts Militia.
War of 1812.

Private Co. [illegible]

REFERENCE CARD.

Original filed under

Wadsworth Jason

GENERAL INDEX CARD.

☞ This card must not be taken from the file

Wadsworth, David

3 Regiment (Barnabas Clark's)
Massachusetts Militia.
War of 1812.

Clerk

REFERENCE CARD.

Original filed under

Wadsworth, David

GENERAL INDEX CARD.

This card must not be taken from the files

Wadsworth. Barnaba

1 Reg't (McDonald's) North Carolina Mil.

(War of 1812.)

Sergeant Sergeant

REFERENCE CARD.

Original filed under

Wordsworth Barnaba

GENERAL INDEX CARD.

☞ This card must not be taken from the files

Wadsworth, Aaron Jr

1 Reg't (Stone's) Massachusetts Militia.

(War of 1812.)

Private | Private

See also

GENERAL INDEX CARD.

☞This card must not be taken from the files.

(288.

Wadsworth Abel

17 Regiment (Mead's), New York Militia.

(War of 1812.)

Private	Private

See also .....

GENERAL INDEX CARD.

☞ This card must not be taken from the files.

Wadsworth, Abiah

2 Reg't (Ulmer's) Massachusetts Militia.

(War of 1812.)

Private Private

See also

GENERAL INDEX CARD.

☞ This card must not be taken from the files.

(30)

Wadsworth Abner

Shepard's Regiment, Connecticut State Troops.

(War of 1812.)

Privati	Private

See also _____

GENERAL INDEX CARD.

☞ This card must not be taken from the files.

Wadsworth, Adna

Austin's Reg't, South Carolina Militia.
War of 1812.

Corporal Corporal

See also .....

.....

GENERAL INDEX CARD.

☞ This card must not be taken from the files.

(982)

Wadsworth, Adney

Austin's Regiment, South Carolina Mil.
War of 1812.

Corporal Corporal

REFERENCE CARD.

Original filed under

Wadsworth, Adna

GENERAL INDEX CARD.

☞ This card must not be taken from the files.

Wadsworth Adney

Youngblood's Reg't, South Carolina Mil.
(War of 1812.

Sergeant Sergeant

See also

GENERAL INDEX CARD.

☞ This card must not be taken from the files.

[365]

Wadsworth Isabel

129 Reg't (Farnham's), New York Militia.

(War of 1812.)

Private	Private

See also

GENERAL INDEX CARD.

This card must not be taken from the files.

Wadsworth Carney

Maj. Tisdale's Command, North Carolina Militia.

(War of 1812.)

Private Private

See also

GENERAL INDEX CARD.

This card must not be taken from the files.

(382)

[illegible]

1 Reg't (Thomas') Massachusetts Mil.

(War of 1812.)

Private | Private

See also

GENERAL INDEX CARD.

This card must not be taken from the files.

(21)

Wadsworth L. Hunter

17 Regiment (Mead's), New York Militia.

(War of 1812.)

Private	Private

See also .....

.....

GENERAL INDEX CARD.

☞ This card must not be taken from the files.

Farnsworth, Francis

1 Reg't (Brainerd's) Connecticut Militia.
(War of 1812.)

Private | Private

See also

GENERAL INDEX CARD.
This card must not be taken from the files.

Indiana Militia

Field and Staff of Detachment from
4 Div. (Wadsworth's) Ohio Mil.
(War of 1812.)

Maj. General Maj. General

See also .....

GENERAL INDEX CARD.

☞This card must not be taken from the files.

(382)

Wadsworth, Ezekiel

Blakeslee's Regiment, New York Vols.
(War of 1812.)

Captain	Captain.

See also

GENERAL INDEX CARD.

☞This card must not be taken from the files

Wadsworth Frederick

Field and Staff of Detachment from
4 Div. (Wadsworth's) Ohio Mil.
(War of 1812.)

Asst Mayor Mr | Major & Inspector

See also

GENERAL INDEX CARD.

This card must not be taken from the files.

(382)

Wadsworth, Frederick

2 Reg't (Sanford's), Connecticut State Troops.

(War of 1812.)

Corporal | Corporal

See also .....

GENERAL INDEX CARD.

☞ This card must not be taken from the files.

Wadsworth, Henry

McMahan's Regiment, New York Militia.

War of 1812.

Private | Private

See also

GENERAL INDEX CARD.

☞This card must not be taken from the file

Wadsworth, Hamich

12 Reg't Cavalry (Boughton's),
New York Militia.
(War of 1812.)

Private Private

See also

GENERAL INDEX CARD.

☞This card must not be taken from the files.
(982)

Wadsworth Hezekiah

Shepard's Regiment, Connecticut State Troops.

(War of 1812.)

Corporal	Corporal

See also

GENERAL INDEX CARD.

☞ This card must not be taken from the files.

Wadsworth, Isaac

1 Reg't (Dudley's) Massachusetts Militia.
War of 1812.

Corporal Corporal

See also

GENERAL INDEX CARD.

☞ This card must not be taken from the files.

[302]

Wadsworth, Israel S.

12 Reg't Cavalry (Boughton's),
New York Militia.
(War of 1812.)

Private Private

See also

GENERAL INDEX CARD.

☞This card must not be taken from the files.

(352)

Wadsworth Israel

20 Reg't (Allen's), New York Militia.
(War of 1812.)

Corporal Corporal

See also

GENERAL INDEX CARD.
This card must not be taken from the files

Wadsworth James D.

2 Reg't Artillery, U. S. Vols.

(From New York.)

(Col. Samuel Hawkins.)

(War of 1812.)

Captain | Captain

See also

GENERAL INDEX CARD.

This card must not be taken from the files.

(1882)

1881

Ludwell Jason

3 Reg't (Barnabas Clark's) Massachusetts Militia.

War of 1812.

Private | Private

See also

GENERAL INDEX CARD.

This card must not be taken from the Files.

Vanderwerth, Jeremiah

1 Reg't (Brainerd's) Connecticut Militia.
(War of 1812.

Private	Private

See also

GENERAL INDEX CARD.

This card must not be taken from the files.

Wadsworth Jesse

2 Reg't (Holland's) Massachusetts Mil.

(War of 1812.)

Private Private

See also

GENERAL INDEX CARD.

☞ This card must not be taken from the files.

Madison Co., Ohio

Sea Fencibles, United States Volunteers.

(War of 1812.)

Seaman Seaman

See also .....

.....

GENERAL INDEX CARD.

☞ This card must not be taken from the files.

(378)

Wadsworth, John

1 Reg't Stone's Massachusetts Militia.
(War of 1812.)

Jr. Maj. Jr. Maj.

REFERENCE CARD.

Original filed under

Wadsworth, John

GENERAL INDEX CARD.

☞ This card must not be taken from the files.

Wadsworth John

2 Reg't (Day's) Massachusetts Militia.

(War of 1812.)

Private | Private

See also

GENERAL INDEX CARD.

☞ This card must not be taken from the files.

Wadsworth John

2 Reg't (Thomas') Massachusetts Mil.

(War of 1812.)

Private Private

See also

GENERAL INDEX CARD.

☞ This card must not be taken from the files.

(311)

Wadsworth, John

4 Regiment (Booth's), Georgia Militia.

(War of 1812.)

Private	Private

See also

GENERAL INDEX CARD.

☞This card must not be taken from the files.

[illegible]

Capt. Brown's Co., Artillery, New York.

(War of 1812.)

[illegible]	[illegible]

See also

GENERAL INDEX CARD.

This card must not be taken from the files.

Vladimir Leibitz

Capt. Read's Co., Artillery, New York.

(War of 1812.)

Musician	Musician

See also

GENERAL INDEX CARD.

☞This card must not be taken from the files.

Whitworth Joseph

2 Reg't (Patterson's) Pennsylvania Mil.
(War of 1812.)

Captain Captain

See also

GENERAL INDEX CARD.

☞ This card must not be taken from the file.

Hudson, New York

5 Artillery and Infantry Reg't (Colden's),
New York Militia.
War of 1812.

Drummer Drummer

See also

GENERAL INDEX CARD.

This card must not be taken from the files

Wadsworth Josiah

Montgomery's Reg't, Pennsylvania Mil.
(War of 1812.)

Private	Private

See also .....

GENERAL INDEX CARD.

☞This card must not be taken from the file.

Wadsworth, Josiah

3 Reg't (Barnabas Clark's) Massachusetts Militia.

War of 1812.

Private Private

See also

GENERAL INDEX CARD.

This card must not be taken from the [illegible]

Gladwin Isaac

Tucker's Reg't, South Carolina Militia.

(War of 1812.)

Isaiah Isaiah

See also .....

.....

GENERAL INDEX CARD.

This card must not be taken from this file.

Wadsworth Lewis

137 Reg't (Nelson's) Pennsylvania Mil.

War of 1812.

Private Private

See also

GENERAL INDEX CARD.

☞This card must not be taken from the files.

Wadsworth Mike

Tucker's Reg't, South Carolina Militia.

(War of 1812.)

Pioneer Pioneer

See also

GENERAL INDEX CARD.

This card must not be taken from the files.

(302)

Wadsworth Newman

12 Reg't Cavalry (Boughton's),
New York Militia.
(War of 1812.)

Private Private

See also .....

.....

GENERAL INDEX CARD.

☞This card must not be taken from the files.

(382)

[illegible]

2 Reg't (Steele's) Massachusetts Militia.

(War of 1812.)

[illegible]

See also

GENERAL INDEX CARD.

This card must not be taken from the files.

[illegible]

[illegible] 3rd

2 Reg't (Steele's) Massachusetts Militia.

(War of 1812.)

Private Private

See also

GENERAL INDEX CARD.

This card must not be taken from the files.

(382.

Chadsworth Tipton

Maj. Tisdale's Command, North Carolina Militia.

(War of 1812.)

Private Private

See also .....

.....

GENERAL INDEX CARD.

☞This card must not be taken from the files.

(382)

Wadsworth Rigdon

2 Reg't (July, 1813,) North Carolina Mil.
(War of 1812.)

Private Private

See also

GENERAL INDEX CARD.

[illegible]

Vladimir Kingston

2 Reg't (Bruton's) North Carolina Mil.

(War of 1812.)

Private | Private

See also

GENERAL INDEX CARD.

☞ This card must not be taken from the files

Wadsworth Rigdon S.

2 Reg't (Tisdale's) North Carolina Mil.

(War of 1812.)

Private Private

See also

GENERAL INDEX CARD.

This card must not be taken from the files.

(382)

Wadsworth, Samuel

Sanford's Regiment, Connecticut Militia.
(War of 1812.)

Private Minute

See also

GENERAL INDEX CARD.

☞This card must not be taken from the files.

(908)

Wadsworth Samuel

1 Reg't (Fisk's) New Hampshire Militia.
War of 1812.

Private Private

See also

GENERAL INDEX CARD.

☞ This card must not be taken from the files.

(382)

Wadsworth Samuel

2 Reg't (Dobbin's), New York Militia.

War of 1812.

Private	Private

See also

GENERAL INDEX CARD.

☞ This card must not be taken from the Hall

Wadsworth, Samuel.

3 Regiment (Stembel's), Maryland Militia

(War of 1812.)

Private | Private

See also _____

_____

GENERAL INDEX CARD.

☞This card must not be taken from the files.

Wadsworth, Samuel B

3 Reg't (Nichols') Massachusetts Mil.

(War of 1812.)

Private | Private

See also

GENERAL INDEX CARD.

This card must not be taken from the files.

(382)

Wadsworth, Seth

Sea Fencibles, United States Volunteers.

(War of 1812.)

Seaman Seaman

See also

GENERAL INDEX CARD.

This card must not be taken from the files.

(368)

Midsworth Seth

3 Reg't (Barnabas Clark's) Massachusetts Militia.

(War of 1812.)

Private Private

See also

GENERAL INDEX CARD.

This card must not be taken from the Ho[illegible]

Wadsworth Seth

3 Regiment (Barnabas Clark's)
Massachusetts Militia.
War of 1812.

Private Sect.

REFERENCE CARD.

Original filed under

Wadsworth Seth

GENERAL INDEX CARD.

☞ This card must not be taken from the files
(281)

Wadsworth Silvester

1 Reg't Art'y (Sitcher's), New York Vols.

(War of 1812.)

Privat | Privat

See also

GENERAL INDEX CARD.

☞ This card must not be taken from the files.

Wadsworth, Sylvester H.

Abraham's Reg't New Jersey Militia.
(War of 1812.)

Private Private

See also

GENERAL INDEX CARD.

Wadsworth Theodore

1 Regiment U. S. Volunteers.

(1 Reg't Miss. Territorial Vols.)

Brig. Gen. F. L. Claiborne.
Col. Cowles Mead.
Col. Joseph Carson.

(War of 1812.)

Private Private

See also

GENERAL INDEX CARD.

This card must not be taken from the files.

(382)

2946

Kadsworth Thomas

Nace's Regiment, Maryland Militia.

(War of 1812.)

Sergeant Sergeant

See also

GENERAL INDEX CARD.

☞This card must not be taken from the files.

(982)

Wadsworth, Thomas

1 Reg't (Metcalfe's) W. Tennessee Militia.
(War of 1812.)

Private Private

See also

GENERAL INDEX CARD.

☞ This card must not be taken from the file.

Wadsworth, Thomas

4 Regiment (Booth's), Georgia Militia.

(War of 1812.)

Private | Private

See also

GENERAL INDEX CARD.

☞ This card must not be taken from the files.

Wadsworth Timothy

Howe's Regiment, Connecticut Militia.
(War of 1812.)

Private Private

See also

GENERAL INDEX CARD.

☞ This card must not be taken from the files

Wadsworth, Titus V.

Long's Command of Artillery, New Hampshire Militia.
(War of 1812.)

Private Private

See also .....

.....

GENERAL INDEX CARD.

☞This card must not be taken from the files.

Wadsworth Walters

Small's Command, Maryland Militia.
(War of 1812.)

Corporal | Corporal

See also

GENERAL INDEX CARD.

This card must not be taken from the files.

[382]

Wadsworth Walter

41 Reg't (Hutchins') Maryland Militia.
War of 1812.

Private Private

See also

GENERAL INDEX CARD.

☞ This card must not be taken from the files.

(862)

Wadsworth, William

4 Regiment (Booth's), Georgia Militia.

(War of 1812.)

Private	Private

See also

GENERAL INDEX CARD.

☞ This card must not be taken from the files.

Wadsworth, Xenophon

Chamberlin's Reg't Massachusetts Mil.

(War of 1812.)

Private | Private

See also _____

GENERAL INDEX CARD.

☞ This card must not be taken from the files.

Wadsworth, Zenophon

Chamberlin's Reg't Massachusetts Mil.
(War of 1812.)

Private (Private

REFERENCE CARD.

Original filed under

Wadsworth, Zenophon

GENERAL INDEX CARD.

☞ This card must not be taken from the files

Wady Henry

2 Reg't (Lincoln's) Massachusetts Militia.
(War of 1812)

Private Private

See also

GENERAL INDEX CARD.

☞ This card must not be taken from the files.
(371)

Wady, John

McMahan's Regiment, New York Militia.

War of 1812.

Private | Private

See also

GENERAL INDEX CARD.

☞ This card must not be taken from the file

Wair William G.

Swartwood's Reg't, New York Militia.
(War of 1812.)

Private Private

REFERENCE CARD.

Original filed under -

Wair William G.

GENERAL INDEX CARD.

☞This card must not be taken from the files.

Ware, Robert

36 Regiment (Jessop's) Maryland Militia.
(War of 1812.)

Lieutenant / Lieutenant
2d Master / 2d Master

See also

GENERAL INDEX CARD.

☞This card must not be taken from the file

Wear Thomas

1 Regiment (Mills'), Ohio Militia.
(War of 1812.)

Privats | Private

REFERENCE CARD.

Original filed under

Wear. Thomas

GENERAL INDEX CARD.

☞ This card must not be taken from the file.
(36)

Wafel Henry

Prior's Regiment, New York Militia.

(War of 1812.)

Private Private

See also

GENERAL INDEX CARD.

This card must not be taken from the file.

Wafers Joel

Lieut. Col. Nixon's Reg't Mississippi Mil.
(War of 1812.)

Private Private

REFERENCE CARD.

Original filed under

Wafers Joel

GENERAL INDEX CARD.

☞ This card must not be taken from the files.
(281)

Wafers Joel

Lieut. Col. Nixon's Reg't Mississippi Mil.

War of 1812.

Private Private

See also

GENERAL INDEX CARD.

This card must not be taken from the files.

(382)

Wolf George

5 Reg't (McDonald's) North Carolina Mil.

(War of 1812.)

Pinah | Pinah

See also

GENERAL INDEX CARD.

This card must not be taken from the files.

Wayzard John

Bradley's Regiment Virginia Militia.

War of 1812.

Private. Private.

REFERENCE CARD.

Original filed under

Wafford John

GENERAL INDEX CARD.

☞ This card must not be taken from the files

Waffel, John

Howell's Regiment New Jersey Militia.
(War of 1812.)

Private | Private

REFERENCE CARD.

Original filed under

Waffle, John

GENERAL INDEX CARD.

☞ This card must not be taken from the files.

Waffer, James

Lieut. Col. Ball's Squadron,
Light Dragoons, U. S. Volunteers.
(War of 1812.)

Private Private

REFERENCE CARD.

Original filed under

McAfee, James

GENERAL INDEX CARD.

☞ This card must not be taken from the files.

Waffle Adam

Swift's and Dobbin's Regiment (1814),
New York Vols.
(War of 1812.)

Private Private

See also

GENERAL INDEX CARD.

☞This card must not be taken from the files.

Kraffle George

17 Regiment (Mead's), New York Militia,

(War of 1812.)

Private	Private

See also .....

.....

GENERAL INDEX CARD.

☞ This card must not be taken from the files.

Waffle, John

Howell's Regiment New Jersey Militia.
(War of 1812.)

Private | Private

See also

GENERAL INDEX CARD.

☞This card must not be taken from the files.

Praffle John

17 Regiment (Mead's), New York Militia.

(War of 1812.)

Private | Private

See also

GENERAL INDEX CARD.

This card must not be taken from the files.

Waffle John

108 Reg't (Britain's), New York Militia.

(War of 1812,)

Private Private

See also

GENERAL INDEX CARD.

This card must not be taken from the files

Waffle John G

108 Reg't (Britain's), New York Militia.

(War of 1812.

Private Private

See also .....

.....

GENERAL INDEX CARD.

This card must not be taken from the files

Caleb Finch

90 Reg't (Wright's), New York Militia.
War of 1812.

Caleb Finch

See also .....

.....

GENERAL INDEX CARD.

This card must not be taken from the file

Waffle William

Bellinger's Regiment, New York Militia.

(War of 1812.)

Pension Record

See also

GENERAL INDEX CARD.

☞ This card must not be taken from the Rec

Wyffle William

14 Reg't (Stone's), New York Militia.

(War of 1812.)

Pvt. | Private

See also

GENERAL INDEX CARD.

☞ This card must not be taken from the files

Waffle William Jr

108 Reg't (Britain's), New York Militia.

(War of 1812.)

Private Private

See also

GENERAL INDEX CARD.

☞ This card must not be taken from the file.

Wafford, Isaiah

3 Regiment (Few's), Georgia Militia.

(War of 1812.)

Private | Private

See also

GENERAL INDEX CARD.

☞This card must not be taken from the files.

Stafford James

3 Reg't (Alston's) South Carolina Mil.
War of 1812.

Corporal Corporal

REFERENCE CARD.

Original filed under

Stafford James

GENERAL INDEX CARD.

☞ This card must not be taken from the files

+Wayford, John

Bradley's Regiment Virginia Militia.
War of 1812.

Ensign Ensign

See also

GENERAL INDEX CARD.

☞ This card must not be taken from the files.

Blanford John

1 Reg't (Means') South Carolina Militia.
(War of 1812.)

Private Sergeant

See also John White,

GENERAL INDEX CARD.

☞ This card must not be taken from the files.

[382]

Wakefield, Jared

1 Reg't (Hawkins'), Maryland Militia.
(War of 1812.)

Private Private

See also

GENERAL INDEX CARD.
☞This card must not be taken from the files

Wafer Adam

19 Reg't (Getman's), New York Militia.
(War of 1812.)

Private Private

See also

GENERAL INDEX CARD.

☞ This card must not be taken from the file

Graffe Frederick

11 Reg't (Rich's), New York Militia.
(War of 1812.)

Private | Private

REFERENCE CARD.

Original filed under

Graffe Frederick

GENERAL INDEX CARD.

☞ This card must not be taken from the files.
(281)

Waffle Frederick

19 Reg't (Getman's), New York Militia.
(War of 1812.)

Private Private

See also

GENERAL INDEX CARD.

This card must not be taken from the files

Wafle. Hazelrick

Robert Crutchfield's Detachment. Virginia Militia.

War of 1812.

Private

See also

GENERAL INDEX CARD.

(962)

Wagal, Adam

3 Reg't (Johnson's) E. Tennessee Mil.
War of 1812.

Private Private

REFERENCE CARD.

Original filed under

Wagel, Adam

GENERAL INDEX CARD.

☞ This card must not be taken from the files.

Wagaman John

Capt. Kain's Mtd. Company, Ohio Militia.
(War of 1812.)

Privat Private

See also

GENERAL INDEX CARD.

This card must not be taken from the file

Wagoman, Colm

2 Reg't (Patterson's) Pennsylvania Mil.
(War of 1812.)

Private Private

See also

GENERAL INDEX CARD.

☞ This card must not be taken from the files.

Vaganar, George

1 Reg't (Weirick's) Pennsylvania Militia.
(War of 1812.)

Private	Private

See also .....

.....

GENERAL INDEX CARD.

☞ This card must not be taken from the files.

Wagoner, George

Regiment (Gano's), Ohio Vols. and Mil.

(War of 1812.)

Private Private

See also

George Waggoner

GENERAL INDEX CARD.

☞ This card must not be taken from the files

Wagar Elias

108 Reg't Britain's, New York Militia.

War of 1812.

Private Private

See also

GENERAL INDEX CARD.

This card must not be taken from the files

Lager Nicolas

156 Reg't (Van Schaick's), New York Mil.

(War of 1812.)

Private	Private

See also

GENERAL INDEX CARD.

This card must not be taken from the files

Vogel Adam

3 Reg't (Johnson's) E. Tennessee Militia.
(War of 1812.)

Private | Private

See also .....

.....

GENERAL INDEX CARD.

☞ This card must not be taken from the files.

Wageley John

55 Reg't (Feb.–Mar., 1815,) Virginia Mil.
War of 1812.

Private Private

See also

Charles Phelps

GENERAL INDEX CARD.

☞ This card must not be taken from the files.

(862)

Wagenar, George

1 Reg't (Weirick's) Pennsylvania Militia.
War of 1812.

Private Private

REFERENCE CARD.

Original filed under

Waganar, George

GENERAL INDEX CARD.

☞ This card must not be taken from the files

Wagner Christian

71 Reg't (Hutter's) Pennsylvania Mil.

(War of 1812.)

Corporal Corporal

REFERENCE CARD.

Original filed under

Wagner Christian

GENERAL INDEX CARD.

☞ This card must not be taken from the files.

Duggan, Henry

Artillery and Infantry Regiment (Mills')
New York Volunteers.
(War of 1812.)

Private | Private

REFERENCE CARD.

Original filed under

Duggan, Henry

GENERAL INDEX CARD.

☞ This card must not be taken from the files.

Wagener John

2 Reg't (Lillard's) East Tennessee Vols.

War of 1812.

Private Private

REFERENCE CARD.

Original filed under

Waggoner John

GENERAL INDEX CARD.

☞ This card must not be taken from the files.

(201)

Wagner, John

71 Reg't (Hutter's) Pennsylvania Mil.

(War of 1812.)

Private Private

REFERENCE CARD.

Original filed under

Wagner John

GENERAL INDEX CARD.

☞This card must not be taken from the files.

Wagoner Joseph

1 Regiment (Sutton's), Ohio Militia.
War of 1812.

Private

REFERENCE CARD.

Original filed under

Wagoner Joseph

GENERAL INDEX CARD.

☞ This card must not be taken from the files.

Waggoner, Henry

Artillery and Infantry Regiment (Mills')
New York Volunteers.
(War of 1812.)

Private | Private

REFERENCE CARD.

Original filed under

Waggoner, Henry

GENERAL INDEX CARD.

☞This card must not be taken from the files.

Eagle Davis

1 Regiment (Davis'), New York Militia.

(War of 1812.)

See also

GENERAL INDEX CARD.

☞ This card must not be taken from the files

Nager Aaron

71 Reg't (Swift's), New York Militia.
(War of 1812.)

Private | Private

See also

GENERAL INDEX CARD.

This card must not be taken from the files.

Winger Abraham

5 Regiment (Lewis') Kentucky Vols.

(War of 1812.)

Private Private

See also

GENERAL INDEX CARD.

☞ This card must not be taken from the files

Yager, Edward

Yale's Battalion, New York Militia.

(War of 1812.)

Private

See also

Wage Barnet

3 Reg't (Van Rensselaer's), New York Mil.
(War of 1812.)

3 Sergeant Sergeant

See also

GENERAL INDEX CARD.

This card must not be taken from the files.

Sergt Major

Hardenbergh's Reg't, New York Militia.
War of 1812.

Corporal Corporal

See also

GENERAL INDEX CARD.

☞ This card must not be taken from the files

Hager, Barnt

45 Reg't (Knickerbacker's), New York Mil.

(War of 1812.

Private	Private

See also

GENERAL INDEX CARD.

☞This card must not be taken from the files

Wager, Benjamin

3 Reg't (Smith's). New York Militia.

(War of 1812.)

Private | Private

See also

GENERAL INDEX CARD.

☞This card must not be taken from the files.

Vicar Benjamin

71 Reg't (Swift's), New York Militia.
(War of 1812.)

Private Private

See also

GENERAL INDEX CARD.

☞This card must not be taken from the files.

Wager, David

3 Reg't (Van Rensselaer's), New York Mil.
(War of 1812.)

Private Private

REFERENCE CARD.

Original filed under

Wager, David

GENERAL INDEX CARD.

☞ This card must not be taken from the files.
(22)

Wager Daniel

14 Reg't (Stone's), New York Militia.
(War of 1812.)

Private | Private

See also .....

GENERAL INDEX CARD.

☞This card must not be taken from the files

Wager Jared

Carson's Reg't Mississippi Militia.
War of 1812.

Corporal Corporal

See also

GENERAL INDEX CARD.

☞ This card must not be taken from the files.

(903)

Wage, Ward

3 Reg't (Van Rensselaer's), New York Mil.
(War of 1812.)

Private, Private.

See also .....

GENERAL INDEX CARD.

☞ This card must not be taken from the files.

Wagner George

Bellinger's Regiment, New York Militia.
(War of 1812.)

Private Private

See also

GENERAL INDEX CARD.

☞ This card must not be taken from the Hall

Isaac Ferry

Yale's Battalion, New York Militia.
(War of 1812.)

Private Private

See also

GENERAL INDEX CARD.

☞This card must not be taken from the files

Wager Finney Jr

Yale's Battalion, New York Militia.

(War of 1812.)

Private Private

See also

GENERAL INDEX CARD.

☞ This card must not be taken from the files

Yager, John J.

Carr's Regiment, New York Militia.

(War of 1812.)

Private | Private

See also

GENERAL INDEX CARD.

☞ This card must not be taken from the file

Wager, John D.

45 Reg't (Knickerbacker's), New York Mil.

(War of 1812.)

Private Private

See also

GENERAL INDEX CARD.

☞ This card must not be taken from the files

Wager, John d.

45 Reg't (Knickerbacker's, New York Mil.

(War of 1812.

Private | Private

See also

GENERAL INDEX CARD.

☞This card must not be taken from the files

Wager, John L.

45 Reg't (Knickerbacker's), New York Mil.

(War of 1812.

Corporal Corporal

See also

GENERAL INDEX CARD.

☞This card must not be taken from the files

Wager, John F.

45 Reg't (Knickerbacker's), New York Mil.

(War of 1812.

Private Private

See also

GENERAL INDEX CARD.

☞ This card must not be taken from the files

Wager, Joseph S

Swift's Detachment (1812-13),
New York Vols.
War of 1812.

Private Private

See also

GENERAL INDEX CARD.

This card must not be taken from the files.

Hager, Moses

45 Reg't (Knickerbacker's), New York Mil.

(War of 1812.)

Private | Private

See also

GENERAL INDEX CARD.

☞ This card must not be taken from the files

Wager, Nathan

McMahan's Regiment, New York Militia.
War of 1812.

Private | Private

See also

GENERAL INDEX CARD.

This card must not be taken from the file

Wagner, Nathan

1 Reg't (Hopkins'), New York Militia.
(War of 1812.)

Private Private

See also

GENERAL INDEX CARD.

☞ This card must not be taken from the files

Wager. Peter

Van Dalfsen's Reg't, New York Militia.

(War of 1812.)

Private Private

See also

GENERAL INDEX CARD.

☞This card must not be taken from the files.

(2?1)

Wagner, Philip

3 Reg't (Van Rensselaer's), New York Mil.
(War of 1812.)

Private.	Private.

See also .....

GENERAL INDEX CARD.
☞This card must not be taken from the files.

Wager, Sebastian

10 Reg't (Prior's), New York Militia.
(War of 1812.)

Corporal Corporal

See also

GENERAL INDEX CARD.

This card must not be taken from the files.

Wager Silas R

18 Reg't (Dobbin's), New York Militia.
(War of 1812.)

Sergeant Sergeant

See also

GENERAL INDEX CARD.

☞This card must not be taken from the files.

Hager Silas R.

19 Reg't (Bloom's), New York Militia.
(War of 1812.)

Sergeant Sergeant

See also

GENERAL INDEX CARD.

☞ This card must not be taken from the files.

Wager William B

1 Reg't (Biddle's) Pennsylvania Vols.

(War of 1812.)

Private Private

See also

GENERAL INDEX CARD.

☞This card must not be taken from the file.

Wager. William S.

4 Detachment (Rush's) Pennsylvania Mil.

(War of 1812.

Private | Private

See also

GENERAL INDEX CARD.

This card must not be taken from the files.

[illegible]

Wagoman, Jacob

1 Regiment (Gano's), Ohio Vols. and Mil.
War of 1812.)

Private Private

See also [illegible]

GENERAL INDEX CARD.

☞ This card must not be taken from the files

Wageman Jacob

2 Regiment (Findlay's), Ohio Vols. and Militia.

(War of 1812.)

Private Private

See also [illegible] Mil.

GENERAL INDEX CARD.

This card must not be taken from the Hall

Wageman, John

1 Reg't (Belknap's), New York Militia.
War of 1812.

Private Private

See also

GENERAL INDEX CARD.

☞ This card must not be taken from the files.

Wagerner, Micheal

1 Regiment (Gano's), Ohio Vols. and Mil.
(War of 1812.)

Private Private

See also

(Michael Waggoner)

GENERAL INDEX CARD.

☞ This card must not be taken from the files

Rogers Henry

32 Reg't (Hood's) Maryland Militia.

(War of 1812.)

Private | Private

See also

GENERAL INDEX CARD.

☞This card must not be taken from the Files

Wager, W. S.

4 Detachment (Rush's) Pennsylvania Mil.
War of 1812.

Private | Private

REFERENCE CARD.

Original filed under

Wager, William, S.

GENERAL INDEX CARD.

☞ This card must not be taken from the files.

Magruder, Jacob

Small's Command, Maryland Militia.
(War of 1812.)

Magruder, Jacob

REFERENCE CARD.

Original filed under

Magruder, Jacob

GENERAL INDEX CARD.

☞ This card must not be taken from the files.

Wages Johnsey

1 Reg't (Jameson's), Maryland Militia.

War of 1812.

Privat	Privat

See also

GENERAL INDEX CARD.

☞ This card must not be taken from the files.

Hagus Johnson

Randall's Batt'n Riflemen, Maryland Mil.
(War of 1812.)

Privat Privat

See also .....

.....

GENERAL INDEX CARD.

☞This card must not be taken from the files.

(282)

Wages, Luke

Randall's Batt'n Riflemen, Maryland Mil.
(War of 1812.)

Private | Private

See also

GENERAL INDEX CARD.

This card must not be taken from the files.

(382)

Wages Luke

1 Reg't (Jameson's), Maryland Militia.

War of 1812.

Privat Privat

See also

GENERAL INDEX CARD.

This card must not be taken from the files.

Wages Luke.

2 Reg't (Schuchts'), Maryland Militia.

(War of 1812.)

Private	Private

See also

GENERAL INDEX CARD.

☞ This card must not be taken from the file.

Wages Jacks Andre son

5 Reg't (LaBranche's) Louisiana Militia.
(War of 1812.)

Fusilier | Private

See also.....

GENERAL INDEX CARD.

☞ This card must not be taken from the files.

(882)

Wagespack, Jn Louis, son

5 Reg't (LaBranche's) Louisiana Militia.
(War of 1812.)

Private Private

See also

GENERAL INDEX CARD.

This card must not be taken from the files.

(182)

Wagespack, Joseph

5 Reg't (LaBranche's) Louisiana Militia.
(War of 1812.)

Fusilier - Private

See also....

GENERAL INDEX CARD.

☞ This card must not be taken from the files.

Vragg, James

5 Reg't (Foote's) Massachusetts Militia.
(War of 1812.)

Private Private

See also

GENERAL INDEX CARD.

☞ This card must not be taken from the files.

[382]

Wagg Samuel

2 Reg't (Thomas') Massachusetts Mil.

(War of 1812.)

Private | Private

See also

GENERAL INDEX CARD.

☞ This card must not be taken from the files.

(M.)

Yagg William O

Ryerson's Reg't, Massachusetts Militia.
(War of 1812.)

Pmah Pmah

See also

GENERAL INDEX CARD.

☞ This card must not be taken from the file.

[3M2]

Waggaman, George A.

Capt. Ogden's Co., Dragoons, Louisiana Mil.
(War of 1812.)

Private Private

See also

GENERAL INDEX CARD.

☞ This card must not be taken from the files.

Waggoner David

3 Regiment (Miller's), Ohio Militia.

War of 1812.

Pvt. Pvt.

REFERENCE CARD.

Original filed under

Waggoner David

GENERAL INDEX CARD.

☞ This card must not be taken from the files.

Naggard James

1 Reg't Wear's) East Tennessee Volunteers.
War of 1812.)

Private | Private

REFERENCE CARD.

Original filed under

Haggard James

GENERAL INDEX CARD.

☞ This card must not be taken from the files

Waggl John

6 Regiment (Coleman's, Jan.-May, 1814,)
Virginia Militia.
(War of 1812.)

Wagl John

REFERENCE CARD.

Original filed under

Waggle John

GENERAL INDEX CARD.

☞ This card must not be taken from the files.

Waggoner, Andrew

4 Reg't (Beatty's) Virginia Militia.

(War of 1812.)

Major Major

REFERENCE CARD.

Original filed under

Waggoner, Andrew

GENERAL INDEX CARD.

☞ This card must not be taken from the files.

(881)

Waggener Edmund

6 Reg't Art'y (Read, Jr.'s,) Virginia Mil.
(War of 1812.)

1 Lieutenant- 1 Lieutenant

See also

GENERAL INDEX CARD.

[illegible]

Waggener Elias

4 Reg't (Boyd's) Virginia Militia.
War of 1812.

Private Private

REFERENCE CARD.

Original filed under

Waggoner Elias

GENERAL INDEX CARD.

☞ This card must not be taken from the files

Waggoner Gad

1 Regiment (Mills'), Ohio Militia.
(War of 1812.)

Sergeant.

REFERENCE CARD.

Original filed under

Waggoner Gad

GENERAL INDEX CARD.

☞ This card must not be taken from the files.

Waggener, Isaac

1 Regiment (Ragan's), Maryland Militia.

War of 1812.

Private Private

See also

GENERAL INDEX CARD.

☞This card must not be taken from the files.

(982)

Waggener Jacob

2 Reg't (Lillard's) East Tennessee Vols.
(War of 1812.

Private Private

REFERENCE CARD.

Original filed under

Waggner Jacob

GENERAL INDEX CARD.

☞ This card must not be taken from the files.

Waggener James

6 Reg't Art'y (Read, Jr.'s,) Virginia Mil.
(War of 1812.)

Private Private

See also

GENERAL INDEX CARD.

[illegible]

Haggner John

1 Regt (McArthur's), Ohio Vols. and Mil.
(War of 1812.)

Private Inf.

REFERENCE CARD.

Original filed under

Haggner John

GENERAL INDEX CARD.

☞ This card must not be taken from the files.

Waggoner, Willis

14 Reg't (Mitchisson's) Kentucky Militia.
(War of 1812.)

Private | Private

REFERENCE CARD.

Original filed under

Waggoner, Willis

GENERAL INDEX CARD.

☞This card must not be taken from the files.

(281)

Wagyenor Christian

1 Regiment Riflemen (Irwin's),
Pennsylvania Militia.
(War of 1812.)

Private Private

See also

GENERAL INDEX CARD.

This card must not be taken from the files.
(382)

Waggerdon Robert

Prior's Regiment, New York Militia.

(War of 1812.)

—	—

See also

GENERAL INDEX CARD.

☞ This card must not be taken from the files.

Waggoner, James

2 Regiment Virginia Militia.

Lieut. Col. Ambler.
Lieut. Col. Brown.

War of 1812.

Corporal Corporal

REFERENCE CARD.

Original filed under

Waggoner, James

GENERAL INDEX CARD.

☞ This card must not be taken from the file.

(351)

Waggle Abraham

3 Reg't (Miller's) Kentucky Militia.

(War of 1812.)

Private + Private

See also .....

.....

GENERAL INDEX CARD.

☞This card must not be taken from the files.

Waggle George

3 Reg't (Miller's) Kentucky Militia.

(War of 1812.)

Private Private

See also

GENERAL INDEX CARD.

☞This card must not be taken from the files.

Waggle John

6 Reg't (Coleman's, January-May, 1814,)
Virginia Militia.
(War of 1812.)

Omat Pinah

See also

GENERAL INDEX CARD.

This card must not be taken from the files.

Waggoner Asher

2 Reg't (Findlay's) Ohio Vols. and Mil.

(War of 1812.)

Private Private

REFERENCE CARD.

Original filed under

Waggoner Asher

GENERAL INDEX CARD.

☞ This card must not be taken from the files.

(881)

Waggner Edward

6 Reg't (Coleman's, January-May, 1814,)
Virginia Militia.
(War of 1812.)

Pvt | Pvt

See also

GENERAL INDEX CARD.

This card must not be taken from the files.

(892)

Waggner. George.

6 Reg't (McDonald's) Maryland Militia.

War of 1812.

Private | Private

REFERENCE CARD.

Original filed under

Wagner. George.

GENERAL INDEX CARD.

This card must not be taken from the files.

Waggner. Sebastian

5 Reg't (Fenton's) Pennsylvania Mil.

(War of 1812.)

Corporal Corporal

REFERENCE CARD.

Original filed under

Waggoner. Sebastian

GENERAL INDEX CARD.

☞ This card must not be taken from the files.

Waggoner Tobias

2 Regt (Seward's) New Jersey Militia.
(War of 1812.)

Father Peter

See also

GENERAL INDEX CARD.

Virginia

68 Regiment Virginia Militia.

(Lieut. Col. Walker.
Lieut. Col. Bassett.)

(War of 1812.)

See also

GENERAL INDEX CARD.

☞ This card must not be taken from the files.

(302)

Waggoner. A.

2 Regiment, Mounted (Higgins'),
Tennessee Volunteers.
War of 1812.

Private Private

REFERENCE CARD.

Original filed under

Waggoner. Andrew

GENERAL INDEX CARD.

☞ This card must not be taken from the files

Haggoner Abraham

17 Reg't (Wallace's) Pennsylvania Mil.

(War of 1812.)

Pmah | Pmah

See also

GENERAL INDEX CARD.

This card must not be taken from the files.

[illegible]

Taggoner Adam

Keys' Regiment, Ohio Militia.

(War of 1812.)

Private Private

See also

GENERAL INDEX CARD.

This card must not be taken from the file

Privates (Mounted)

1 Reg't Light Dragoons (Simrall's),
Kentucky Vols.
(War of 1812.)

Private	Privates

See also 5

GENERAL INDEX CARD.

☞This card must not be taken from the files.

Virginia Militia

4 Reg't (Beatty's) Virginia Militia.
War of 1812.

Major Major

See also

GENERAL INDEX CARD.

☞ This card cannot be taken from the files.

Vaughn, Aidin

6 Reg't (Barbour's) Kentucky Militia.

War of 1812.

Private | Private

See also

GENERAL INDEX CARD.

☞This card must not be taken from the files.

Gaggoner Andrew

7 Reg't (Barbee's) Kentucky Militia.

War of 1812.

Ensign Ensign

See also

GENERAL INDEX CARD.

This card must not be taken from the files.

(383)

Waggoner Asher

2 Regiment (Findlay's), Ohio Vols. and Militia.

(War of 1812.)

Private Private

See also

GENERAL INDEX CARD.

☞This card must not be taken from the files

Waggoner, Charles

19 Reg't (Getman's), New York Militia.
(War of 1812.)

Sergeant	Private

See also

GENERAL INDEX CARD.

☞ This card must not be taken from the files

Waggoner, Christian

4 Reg't (Williams') Vermont Militia.
(War of 1812.)

Fifer Fifer

REFERENCE CARD.

Original filed under

Waggoner, Christian

GENERAL INDEX CARD.

☞ This card must not be taken from the files.

Waggoner. Christian Jr.

4 Reg't (Williams') Vermont Militia.
War of 1812.

Fifer Fifer

See also .....

GENERAL INDEX CARD.

[illegible]

Waggoner Christopher

6 Regiment Virginia Militia.

Lieut. Col. Dickinson.
Lieut. Col. Scott.
Lieut. Col. Coleman.

War of 1812.

Private — Private —

See also

GENERAL INDEX CARD.

This card must not be taken from the files.

Mayfield, Cornelius

1 Reg't (Metcalfe's) W. Tennessee Militia.
(War of 1812.)

2 Lieutenant 2 Lieutenant

See also

GENERAL INDEX CARD.

☞This card must not be taken from the file.

Waggoner, Daniel

Captain James B. Moore's Co., Mounted
(1815), Illinois Militia.
(War of 1812.)

Private | Private

REFERENCE CARD.

Original filed under

Waggoner, Daniel

GENERAL INDEX CARD.

☞ This card must not be taken from the files

Maggott Daniel

Renick's Mtd. Reg't, Ohio Vols. and Mil.
(War of 1812.)

Private Private

See also .....

.....

GENERAL INDEX CARD.

☞This card must not be taken from the files.

Captain Samuel Whiteside's Co., Mounted
(1815), Illinois Militia.
(War of 1812.)

Private

REFERENCE CARD.

Original filed under

Hagans, Daniel

GENERAL INDEX CARD.

This card must not be taken from the files

Regular Enlisted

1 Regiment (Denny's), Ohio Militia.
(War of 1812.)

Privates

See also

GENERAL INDEX CARD.
☞This card must not be taken from the files

Waggoner Daniel

110 Reg't (Innes') Virginia Militia.

(War of 1812.)

Private Private

See also

GENERAL INDEX CARD.

This card must not be taken from the files.

(382)

Haggerty Daniel

138 Reg't (Nellis'), New York Militia.

(War of 1812.)

Private | Private

See also .....

.....

GENERAL INDEX CARD.

☞ This card must not be taken from the files.

Waggoner Daniel

157 Reg't (Westcot's) New York Militia.
(War of 1812.)

Private | Private

See also

GENERAL INDEX CARD.

This card must not be taken from the files.

Waggoner David

Collier's Regiment, Ohio Militia.

(War of 1812.)

Private | Fife Major

See also

GENERAL INDEX CARD.

☞ This card must not be taken from the file.

Wagner David

McConnel's Regiment, Ohio Militia.

War of 1812.

Annah Smith

REFERENCE CARD.

Original filed under

Wagner Daniel

GENERAL INDEX CARD.

☞ This card must not be taken from the files.

Waggoner David

2 Regiment Indiana Militia.

Col. Robertson.
Col. Bartholomew.

War of 1812.

Private Private

See also

GENERAL INDEX CARD.

This card must not be taken from the files.

Waggoner David

3 Regiment (Miller's), Ohio Militia.
(War of 1812.)

Fifer Fifer

See also

GENERAL INDEX CARD.
This card must not be taken from the files

[illegible]

2 Reg't Mounted Gunmen (Williamson's),
Tennessee Volunteers.
(War of 1812.)

Private [illegible]

See also

GENERAL INDEX CARD.

This card must not be taken from the files.

([illegible])

Waggoner, David H

3 Regiment (Few's), Georgia Militia.

(War of 1812.)

Private | Private.

REFERENCE CARD.

Original filed under

Wagoner, David H.

GENERAL INDEX CARD.

☞ This card must not be taken from the files.

(261)

Waggoner, Edmond J.

82 Reg't (July, 1814-Jan., 1815,) Virginia Militia.

(War of 1812.)

Private Private

See also

GENERAL INDEX CARD.

This card must not be taken from the files.

(882)

A Waggoner Elias

4 Reg't (Boyd's) Virginia Militia.
(War of 1812.)

Private | Private

See also .....

.....

GENERAL INDEX CARD.

☞ This card must not be taken from the file.

[903]

Plaggenet Frederick

Allison's Reg't, East Tennessee Militia.

(War of 1812.)

Private | Private

See also

GENERAL INDEX CARD.

This card must not be taken from the files.

Waggoner Gad.

1 Regiment (Mills'), Ohio Militia.

War of 1812.

Sergeant

See also

GENERAL INDEX CARD.

This card must not be taken from the files.

Naygoner George

Bunch's Reg't (1814), E. Tennessee Mil.
(War of 1812.)

Sergeant Sergeant

See also

GENERAL INDEX CARD.

This card must not be taken from the files.

Waggoner George

Capt. Shaver's Rifle Co., Ohio Militia.

(War of 1812.)

Ensign | Ensign

See also

GENERAL INDEX CARD.

This card must not be taken from the Hon

Wagner George

1 Regiment (Delong's), Ohio Militia.
War of 1812.

Lieutenant Lieutenant

REFERENCE CARD.

Original filed under

Wagner George

GENERAL INDEX CARD.

☞ This card must not be taken from the files.

Waggoner, George

1 Reg't (Weirick's) Pennsylvania Militia.
War of 1812.

Private Private

REFERENCE CARD.

Original filed under

Waganar, George

GENERAL INDEX CARD.

☞ This card must not be taken from the files

Waggoner George

2 Regiment (Findlay's), Ohio Vols. and Militia.

(War of 1812.)

Private Private

See also [illegible] Mil.

George Waganer,

GENERAL INDEX CARD.

This card must not be taken from the file

Waggoner George

4 Reg't (Washington's) Virginia Militia.

(War of 1812.)

Private | Private

See also

GENERAL INDEX CARD.

This card must not be taken from the files.

Waggoner, George

5 Regiment Virginia Militia.
War of 1812.

Frank Smith

See also .....

.....

GENERAL INDEX CARD.

☞ This card cannot be taken from this file.

Waggoner, George Jr.

5 Regiment Virginia Militia.

(War of 1812.)

Pmat. Pmah

See also

GENERAL INDEX CARD.

This card must not be taken from the files.

Waggoner George Sr.

5 Regiment Virginia Militia.

(War of 1812.)

Pvt. Pvt.

See also

GENERAL INDEX CARD.

This card must not be taken from the files.

Waggoner George Jr

19 Regt (Getman's), New York Militia.

(War of 1812.)

Private Private

See also _____

_____

GENERAL INDEX CARD.

☞This card must not be taken from the files

Wagoner George

61 Reg't (Carver's), New York Militia.
(War of 1812.)

Private

REFERENCE CARD.

Original filed under

Wagoner George

GENERAL INDEX CARD.

☞ This card must not be taken from the files.
(251)

Waggoner George

137 Reg't (Nelson's) Pennsylvania Mil.

War of 1812.

Privat Privat

See also

GENERAL INDEX CARD.

☞ This card must not be taken from the files

Waggoner, Henry

Artillery and Infantry Reg't (Mills'),
New York Volunteers.
War of 1812.

Private Privates

See also _____

_____

GENERAL INDEX CARD.

☞ This card must not be taken from the files.

(283)

Waggoner Henry

1 Regiment (Ragan's), Maryland Militia.

War of 1812.

Private Private

See also

GENERAL INDEX CARD.

☞This card must not be taken from the file.

Waggoner Henry

5 Reg't (Booth's) East Tennessee Militia.

(War of 1812.)

Private Private

See also .....

GENERAL INDEX CARD.

☞ This card must not be taken from the file.

Wagoner, Henry

6 Regiment Mounted Dragoons.
New York Militia.
(War of 1812.

Sergeant Sergeant

REFERENCE CARD.

Original filed under

Wagoner, Henry

GENERAL INDEX CARD.

☞ This card must not be taken from the files.

Waggoner, Henry

12 Reg't (Van Dalfsen's), New York Mil.
(War of 1812.

Private	Private

See also

GENERAL INDEX CARD.

☞ This card must not be taken from the file.

Waggoner Herbert G.

4 Regiment (Ewing's), Mounted,
Kentucky Vols.
(War of 1812.)

Private	Private

See also

GENERAL INDEX CARD.

☞This card must not be taken from the files.

(882)

Gaggon, Isaac

2 Reg't (Heath's) Maryland Militia.
(War of 1812.)

Private Private

See also .....

GENERAL INDEX CARD.

This card must not be taken from the files.

[382]

Waggoner Israel

Capt. Nye's Company, Cavalry, Ohio.

War of 1812.

Private Private

See also

GENERAL INDEX CARD.

☞ This card must not be taken from the files.

Officers and Members, General Court Martial. New York Militia.

(War of 1812.)

See also

GENERAL INDEX CARD.

☞This card must not be taken from the Hon

Haggoner Jacob

Capt. Phillips' Co., Mounted Riflemen,
Missouri Militia.
(War of 1812.)

Private Private

See also .....

GENERAL INDEX CARD.

☞ This card must not be taken from the file.

(382)

Waggoner Jacob

Prior's Regiment, New York Militia.

(War of 1812.)

Private | Private

See also

GENERAL INDEX CARD.

☞This card must not be taken from the files.

Waggoner, Jacob

Capt. Rodney's Co., Art'y, Delaware Vols.

(War of 1812.)

Waiter | Waiter

See also

GENERAL INDEX CARD.

☞ This card must not be taken from the files

Haggard Jacob

Capt. Samuel Whiteside's Co., Mtd. (1815),
Illinois Militia.
(War of 1812.)

Private

See also

GENERAL INDEX CARD.

☞ This card must not be taken from the files.

(292)

Waggoner. Jacob.

1 Reg't Mounted Gunmen (Dyer's),
Tennessee Volunteers.
(War of 1812.

Private Private

See also

GENERAL INDEX CARD.

This card must not be taken from the files.

[illegible]

Waggoner, Jacob

1 Regiment (Ragan's) Maryland Militia.

War of 1812.

Sergeant Sergeant

See also

GENERAL INDEX CARD.

☞This card must not be taken from the files.

Wagoner, Jacob.

2 Regiment, Mounted (Higgins'),
Tennessee Volunteers.
War of 1812.

Private Private

See also .....

.....

GENERAL INDEX CARD.

☞ This card must not be taken from the files.

[972]

Wagoner, Jacob

2 Reg't (Aug.-Oct., 1814), Illinois Militia.
War of 1812.

Private Private

See also .....

.....

GENERAL INDEX CARD.

This card must not be taken from the file.

Waggoner Jacob

2 Reg't (Lillard's) East Tennessee Vols.

(War of 1812.)

Private Private

See also .....

GENERAL INDEX CARD.

(982)

Waggoner Jacob

2 Reg't (Schuchts'), Maryland Militia.

(War of 1812.)

Privat.	Privat.

See also

GENERAL INDEX CARD.

☞This card must not be taken from the file

Augustus Nicol

2 Regiment (Stephenson's), Ohio Militia.
(War of 1812.)

Private Private

See also

GENERAL INDEX CARD.
☞ This card must not be taken from the files.

2 Regt Mounted Gunmen (Williamson's),
Tennessee Volunteers.
(War of 1812.)

See also

GENERAL INDEX CARD.

(988)

[illegible] Jacob

3 Reg't (LeFevre's) Pennsylvania Mil.

(War of 1812.)

[illegible]

See also

GENERAL INDEX CARD.

This card must not be taken from the files.

(382)

Wuggoner Jacob

5 Regt (Paddacks) Indiana Militia.

War of 1812.

Private Private

See also

GENERAL INDEX CARD.

This card must not be taken from the files.

Waggoner, Jacob

5 Regiment Virginia Militia.

War of 1812.

Private Private

See also

GENERAL INDEX CARD.

This card must not be taken from the files.

Waggoner Jacob

5 Regiment Virginia Militia.

War of 1812.

Great Great

See also

GENERAL INDEX CARD.

This card must not be taken from the files.

Virginia, Jacob

8 Regiment Virginia Militia.

(Lieut. Col. Dickinson.
Lieut. Col. Scott.
Lieut. Col. Coleman.)

War of 1812.

Private Private

See also

GENERAL INDEX CARD.

This card must not be taken from the file.

Wagoner Jacob

17 Regt (Hall's) Pennsylvania Militia.
War of 1812.

Corporal Corporal

REFERENCE CARD.

Original filed under

Wagoner, Jacob

GENERAL INDEX CARD.

☞ This card must not be taken from the files.

Waggoner Jacob.

39 Reg't (Fowler's) Maryland Militia.

(War of 1812.)

Private | Private

See also

GENERAL INDEX CARD.

☞This card must not be taken from the files

Maxwell's

49 Reg't (Maxwell's) Pennsylvania Mil.
(War of 1812.)

See also .....

GENERAL INDEX CARD.

☞ This card must not be taken from the files.

Wagoner Jacob

135 Reg't (Christy's) Pennsylvania Mil.
War of 1812.)

Wagoner Jacob

REFERENCE CARD.

Original filed under

Wagoner Jacob

GENERAL INDEX CARD.

☞ This card must not be taken from the files.

Wiggins, Jacob.

138 Reg't (Nellis') New York Militia.

(War of 1812.)

Sergeant Sergeant

See also

GENERAL INDEX CARD.

☞ This card must not be taken from the files.

Waggoner, Jacob G

11 Reg't (Rich's), New York Militia.
(War of 1812.)

Private	Private

See also .....

.....

GENERAL INDEX CARD.

☞ This card must not be taken from the files.

Waggoner, James

2 Regiment Virginia Militia.
[Lieut. Col. Ambler.
Lieut. Col. Brown.]
War of 1812.

Corporal / Corporal

See also .....

.....

GENERAL INDEX CARD.

☞ This card must not be taken from the files.

Waggoner Jesse

Bunch's Reg't (1814), E. Tennessee Mil.
(War of 1812.)

Private Private

See also

GENERAL INDEX CARD.

This card must not be taken from the files.

Waggoner Jesse

Clark's Battalion, East Tennessee Militia.

War of 1812.

Private | Private

See also

GENERAL INDEX CARD.

This card must not be taken from the files.

Wagner John

Hamilton's Rifle Reg't, Pennsylvania Mil.
War of 1812.

Private Private

REFERENCE CARD.

Original filed under

Wagner, John

GENERAL INDEX CARD.

This card must not be taken from the files

Wagoner, John

Flying Camp (McDowell's), Virginia Mil.
(War of 1812.)

Private Private

See also .....

.....

GENERAL INDEX CARD.

☞This card must not be taken from the files.

(372)

Wagner John

Capt. Joel Parrish, Jr.'s, Co. of Artillerists,
Tennessee Militia.
(War of 1812.)

Private | Private

See also

GENERAL INDEX CARD.

This card must not be taken from the files.

(382)

Waggoner, John

Rangers, United States Volunteers.

(War of 1812.)

Private & Private

See also

GENERAL INDEX CARD.

☞ This card must not be taken from the files.

(382)

Waggoner John

Capt. Sims' Company, Ohio Militia.
(War of 1812.)

Private Private

See also

GENERAL INDEX CARD.

☞This card must not be taken from the files.

Waggoner John

Capt. Samuel Whiteside's Co.,
Mounted Riflemen (1812), Illinois Militia.
War of 1812.

Corporal Corporal

See also

GENERAL INDEX CARD.

[illegible] This card must not be taken from the files.

Waggoner John

Capt. Woods' Company,
Illinois and Missouri Militia.
(War of 1812.)

Private	Private

See also

GENERAL INDEX CARD.

☞ This card must not be taken from the files.

(383)

Wagyoner John

1 Regiment (Delong's), Ohio Militia.

(War of 1812.)

Private Private

See also

GENERAL INDEX CARD.

☞This card must not be taken from the files.

Wagoner John

1 Regiment (Delong's), Ohio Militia.

(War of 1812.)

Private Private

See also

GENERAL INDEX CARD.

☞ This card must not be taken from the files.

1909

1 Reg't (Denny's), Ohio Militia.

(War of 1812.)

Private

REFERENCE CARD.

Original filed under

Wagner John

GENERAL INDEX CARD.

☞ This card must not be taken from the files.

(881)

Maggoner. John

1 Reg't Mounted Gunmen (Dyer's),
Tennessee Volunteers.
War of 1812.

Private Private

See also

GENERAL INDEX CARD.

☞ This card must not be taken from the files.

[302]

Huggoner John

1 Reg't (McArthur's), Ohio Vols. and Mil.
(War of 1812.)

Pinah | Pinah

See also

GENERAL INDEX CARD.

This card must not be taken from the files

Maggoner John

1 Reg't (Miller's), Maryland Militia.

(War of 1812.)

Private | Private

See also

GENERAL INDEX CARD.

This card must not be taken from the files.

Waggoner, John

1 Reg't (Miller's), Maryland Militia.
(War of 1812.)

Private Private

See also

GENERAL INDEX CARD.

☞ This card must not be taken from the files.

Waggoner John

1 Reg't Mtd. (Perkin's), W. Tennessee Vols.
(War of 1812.

Private Private

See also

GENERAL INDEX CARD.

This card must not be taken from the files.

[illegible]

Waggoner, John

1 Regiment (Ragan's) Maryland Militia.

War of 1812.

Private Private

See also

.....

GENERAL INDEX CARD.

☞This card must not be taken from the files.

(Cir 2)

Waggoner John

2 Reg't (Lillard's) East Tennessee Vols.
(War of 1812.)

Private Private

See also .....

.....

GENERAL INDEX CARD.

☞This card must not be taken from the files.
(762)

Waggoner John

2 Reg't (Schuchts'), Maryland Militia.

War of 1812.

Pivate	Pivate

See also

GENERAL INDEX CARD.

☞ This card must not be taken from the file

Waggoner, John

2 Regiment (Williams') Ohio Vols.
War of 1812.

Private	Private

See also .....

GENERAL INDEX CARD.

☞ This card must not be taken from the file

Haggard Wm

4 Reg't (Steele's) W. Tennessee Militia.
(War of 1812.)

Private Private

See also Artillery

GENERAL INDEX CARD.

(982)

Waggoner John

6 Regiment (Coleman's, Aug.-Dec., 1814,)
Virginia Militia.
(War of 1812.)

Private Private

See also

GENERAL INDEX CARD.

This card must not be taken from the files.

(382)

Pilgrave Arthur

7 Reg't (Pearson's) North Carolina Mil.
(War of 1812.)

Private Private

See also .....

.....

GENERAL INDEX CARD.

☞This card must not be taken from the files.

(382)

Waggoner John Jr

19 Reg't (Getman's), New York Militia.
(War of 1812.)

Private Private

See also

GENERAL INDEX CARD.

☞ This card must not be taken from the files

Waggoner John

49 Reg't (Veazey's) Maryland Militia.
War of 1812.

Pvt. | Pvt.

REFERENCE CARD.

Original filed under

Wagner John

GENERAL INDEX CARD.

☞ This card must not be taken from the files.

(381)

137 Reg't (Terrill's) Pennsylvania Militia.
(War of 1812.

See also

GENERAL INDEX CARD.

☞ This card must not be taken from the files.

[282]

Waggoner Jonas.

Collier's Regiment, Ohio Militia.

(War of 1812.)

Private | Private

See also

GENERAL INDEX CARD.

This card must not be taken from the files.

Waggoner Joseph

Col. Claiborne's Regt Mississippi Militia.
War of 1812.)

Corporal Corporal

See also

GENERAL INDEX CARD.

☞ This card must not be taken from the files.

(392)

Haggoner Joseph

McConnel's Regiment, Ohio Militia.

War of 1812.

Private Private

See also

GENERAL INDEX CARD.

This card must not be taken from the files.

Waggoner Joseph

1 Regiment U. S. Volunteers.

(1 Reg't Miss. Territorial Vols.)

{ Brig. Gen. F. L. Claiborne.
Col. Cowles Mead.
Col. Joseph Carson. }

(War of 1812.)

Corporal Corporal

See also Marine Corps.

GENERAL INDEX CARD.

☞ This card must not be taken from the files.

(882)

Waggoner Joseph

5 Regiment Virginia Militia.

War of 1812.

Omah Omah

See also

GENERAL INDEX CARD.

This card must not be taken from the files.

Virginia Militia

7 Reg't (Magnien's) Virginia Militia.
(War of 1812.)

Private Private

See also .....

.....

.....

GENERAL INDEX CARD.

☞ This card must not be taken from the files.
(382)

Vaggner Ruth

72 Reg't (Hicks'), New York Militia.

(War of 1812.)

Private	Private

See also

GENERAL INDEX CARD.

This card must not be taken from the files

Waggoner Joseph

138 Reg't (Nellis'), New York Militia.

(War of 1812.)

Private	Private

See also

GENERAL INDEX CARD.

This card must not be taken from the files.

Officers and Members, General Court Martial, New York Militia.

(War of 1812.)

Foreign | Foreign

See also 90 Regt. (Wright's) N. Y. Mil.

Reference Card.

GENERAL INDEX CARD.

☞This card must not be taken from the Rooms

Waggoner Joseph P

90 Reg't (Wright's), New York Militia.

(War of 1812.)

Ensign	Ensign

See also

GENERAL INDEX CARD.

This card must not be taken from the files

1 Regiment (Nellis'), New York Militia.

(War of 1812.

See also .....

GENERAL INDEX CARD.

☞ This card must not be taken from the files.

Hagan, Levi

Colonel McFarland's Detachment,
Indiana Militia.
(War of 1812.)

Private | Private

See also

GENERAL INDEX CARD.

☞ This card cannot not be taken from the files.
(362)

Virginia Militia

2 Regiment (Stephenson's), Ohio Militia.
(War of 1812.)

Privates | Privates

See also

GENERAL INDEX CARD.
☞ This card must not be taken from the files.

Yaggoner, Mathias

3 Reg't (Bay's) Ohio Militia.

(War of 1812.)

Sergeant | Sergeant

See also .....

.....

GENERAL INDEX CARD.

☞This card must not be taken from the files.

(283).

Wagg ner Michael

Adams' Reg't (1812), Ohio Militia.
(War of 1812.)

Private | Private

See also

GENERAL INDEX CARD.

☞ This card must not be taken from the files

Haggerman Winchell

Rogers' Regiment, New York Militia.
War of 1812.

Private Private

See also

GENERAL INDEX CARD.

☞ This card must not be taken from the file

Waggner Michall

2 Regiment (Findlay's), Ohio Vols. and Militia.

(War of 1812.)

Private Private

See also

Michael Wagerner

GENERAL INDEX CARD.

☞This card must not be taken from the Mss

Waggoner Michael

2 Regiment (Zumalt's), Ohio Militia.

(War of 1812.)

Private Private

See also

GENERAL INDEX CARD.

☞ This card must not be taken from the files

Taggart Nicholas

5 Regiment Virginia Militia.
War of 1812.

Enoch Enoch

See also

GENERAL INDEX CARD.

This card must not be taken from the file.

Vaughn, Nicholas

Newnan's Command, Georgia Vols.
War of 1812.

Private | Private

See also .....

.....

GENERAL INDEX CARD.

☞ This card must not be taken from the files.

[382]

Waggoner Nicholas

Prior's Regiment, New York Militia.

(War of 1812.)

Private Private

See also .....

.....

GENERAL INDEX CARD.

☞ This card must not be taken from the files.

Waggoner, Peter

Rangers, United States Volunteers.

(War of 1812.

Private Private

See also .....

.....

GENERAL INDEX CARD.

☞ This card must not be taken from the files.

(383)

Waggoner Tilo

Russell's Separate Batt'n, Mtd. Gunmen,
Tennessee Volunteers.
(War of 1812.)

Private Private

See also .....

.....

GENERAL INDEX CARD.

☞ This card must not be taken from the Slot.
(36)

Waggoner, Peter

5 Reg't (Booth's) East Tennessee Militia.

(War of 1812.)

Pvt. Pvt.

See also

GENERAL INDEX CARD.

☞ This card must not be taken from the file.

Vance's Odd Battalion, Ohio Militia.

(War of 1812.)

See also

GENERAL INDEX CARD.

☞ This card must not be taken from the files.

Waggoner, Philip

1 Reg't (Pipkin's) West Tennessee Militia.
War of 1812.

Private Private

See also

GENERAL INDEX CARD.

☞ This card must not be taken from the files.

(382)

Wagner Philip

2 Reg't (Ritscher's) Pennsylvania Mil.
War of 1812.

Philip Philip

REFERENCE CARD.

Original filed under

Wagner, Philip

GENERAL INDEX CARD.

☞ This card must not be taken from the files.

Waggoner. Linton

2 Reg't (Ballowe's) Virginia Militia.
War of 1812.

Private | Private

See also

GENERAL INDEX CARD.

Luggoner, Reuben

10 Regiment (Barbour's), Mounted,
Kentucky Vols.
War of 1812.

Private Private

See also

GENERAL INDEX CARD.

This card must not be taken from the files.

(382)

Waggoner Richard

2 Reg't (Ballowe's) Virginia Militia.

War of 1812.

Private Private

See also John C. Harrison

GENERAL INDEX CARD.

By This card must not be taken from the files

(882)

Waggoner Richard

6 Reg't (Coleman's, January-May, 1814,)
Virginia Militia.
(War of 1812.

Pvt.

Smith

See also

GENERAL INDEX CARD.

Coggeshall, Richard

6 Reg't Mtd. Dragoons, New York Mil.
(War of 1812.)

Private

See also

GENERAL INDEX CARD.

☞ This card must not be taken from the files

Virgynea, Richard

10 Regiment (Barbour's), Mounted,
[redacted]ntucky Vols.
War of 1812.

Lieutenant & Lieutenant

See also .....

GENERAL INDEX CARD.

This card must not be taken from the files.

(382)

Waggener, Richard

82 Regt (July, 1814 Jan., 1815.) Virginia Militia.

(War of 1812.)

Private Private

See also .....

.....

GENERAL INDEX CARD.

☞ This card must not be taken from the files.

(302)

Waggoner Robert

Cocke's Detachment, Virginia Militia,
War of 1812.

Corporal Corporal

See also

GENERAL INDEX CARD.

This card must not be taken from the files.

Waggoner. Robert.

1 Reg't (Crutchfield's) Virginia Militia.
War of 1812.

Corporal. | Corporal.

See also .....

.....

GENERAL INDEX CARD.

☞ This card must not be taken from the file.

Wayyoner Samuel

Bunch's Reg't (1814), E. Tennessee Mil.
(War of 1812.)

Private — Private

See also

GENERAL INDEX CARD.

This card must not be taken from the files.

Waggoner. Samuel

4 Reg't (Bayles') East Tennessee Militia.

(War of 1812.)

Private Private

See also

GENERAL INDEX CARD.

☞ This card must not be taken from the files.

Waggoner. Sebastian

5 Reg't (Fenton's) Pennsylvania Militia.
(War of 1812.)

Corporal | Corporal.

See also .....

GENERAL INDEX CARD.

☞ This card must not be taken from the file

Waggoner Simeon

2 Reg't (Thomas'), Georgia Militia.

War of 1812.

Private | Private

See also .....

.....

GENERAL INDEX CARD.

☞This card must not be taken from the Hall

Russell's Separate Batt'n, Mtd. Gunmen,
Tennessee Volunteers.
(War of 1812.)

Lieutenant Lieutenant

REFERENCE CARD.

Original filed under

Regular Troops

GENERAL INDEX CARD.

☞ This card must not be taken from the files.
(391)

Waggoner Solomon

2 Reg't Mounted Gunmen (Cannon's),
West Tennessee Volunteers.
(War of 1812.)

Sergeant Sergeant

See also

GENERAL INDEX CARD.

This card must not be taken from the files.

(382)

Waggoner, Thomas

Tennessee.

(War of 1812.)

Private | Private

See also Bunch's Regt. (1814)

E. Tenn. Mil.

Reference Card

GENERAL INDEX CARD.

☞ This card must not be taken from the files.

(988)

Bunch's Reg't (1814), E. Tennessee Mil.
(War of 1812.)

Private Private

See also

GENERAL INDEX CARD.

☞This card must not be taken from the files.

Muggoner Thomas

Clark's Battalion, East Tennessee Militia.
War of 1812.

Private Private

See also

GENERAL INDEX CARD.

☞ This card must not be taken from the files.

Hill's Regiment Pennsylvania Militia.
(War of 1812.)

Private | Private

See also

GENERAL INDEX CARD.

☞ This card must not be taken from the file.

Waggoner William

Jackson's Reg't New Jersey Militia.
(War of 1812.)

Priv'a Priv'a

REFERENCE CARD.

Original filed under

Waggoner William

GENERAL INDEX CARD.

☞ This card must not be taken from the files

Waggoner, William

1 Reg't (Metcalfe's) W. Tennessee Militia.
(War of 1812.)

Private | Private

See also

GENERAL INDEX CARD.

☞This card must not be taken from the file.

Waggoner. William

1 Reg't Art'y (Prevost's), Pennsylvania Volunteers.
War of 1812.)

Private ... Private .....

REFERENCE CARD.

Original filed under

Wagner William

GENERAL INDEX CARD.

☞ This card must not be taken from the files

(20)

Waggoner William

2 Reg't (Lotz's) Pennsylvania Militia.
(War of 1812.)

Sergeant Sergeant

REFERENCE CARD.

Original filed under

Wagner William

GENERAL INDEX CARD.

This card must not be taken from the files

Waggoner, William

2 Reg't (Seward's) New Jersey Militia.
(War of 1812.)

Private Private

See also .....

GENERAL INDEX CARD.

This card must not be taken from the files

Waggoner William

3 Reg't (Miller's) Kentucky Militia.
(War of 1812.)

Private Private

See also .....

.....

GENERAL INDEX CARD.

☞This card must not be taken from the files.

Waggoner William

3 Reg't (Van Rensselaer's). New York Mil.
(War of 1812.)

Private Private.

REFERENCE CARD.

Original filed under

Lovejoy Charles

GENERAL INDEX CARD.

☞ This card must not be taken from the files.
(261)

Haggoner William C

129 Reg't (Farnham's), New York Militia.

(War of 1812.)

Private	Private

See also

GENERAL INDEX CARD.

This card must not be taken from the files.

Waggoner William P. Jr

19 Regt (German's), New York Militia.

(War of 1812.)

Private Private

See also

GENERAL INDEX CARD.

☞This card must not be taken from the files

Maryland Militia

14 Reg't (Mitchisson's) Kentucky Militia.
War of 1812.

Private | Private

See also .....

.....

GENERAL INDEX CARD.

☞ This card must not be taken from the files.

C382

Heggenner, Abraham

46 Reg't (Hopkins') Virginia Militia.

War of 1812.

Private Private

See also

GENERAL INDEX CARD.

☞ This card must not be taken from the files.

(365)

Waggoner Andrew

46 Reg't (Hopkins') Virginia Militia.

(War of 1812.)

Sergeant Sergeant

See also

GENERAL INDEX CARD.

☞ This card must not be taken from the files.

(365)

Haggerman Daniel

Capt. James B. Moore's Co., Mounted (1815),
Illinois Militia.
(War of 1812.)

Private Private

See also Sam'l Whiteside's Co. Mtd
1815 Ill. M. as Daniel Haggerman

GENERAL INDEX CARD.

(322)

Waggoner Jr

1 Reg't (Miller's) Maryland Militia.
(War of 1812.)

Private Private

REFERENCE CARD.

Original filed under

Waggoner John

GENERAL INDEX CARD.

☞ This card must not be taken from the files.

1 Regiment (Sutton's), Ohio Militia.
War of 1812.

REFERENCE CARD.

Original filed under

GENERAL INDEX CARD.

☞ This card must not be taken from the files.

Haggner John

1 Reg't (McArthur's), Ohio Vols. and Mil.
(War of 1812.)

Privat Privat

REFERENCE CARD.

Original filed under

Haggner John

GENERAL INDEX CARD.

☞ This card must not be taken from the files.

Sullivan Joseph

1 Regiment (Sutton's), Ohio Militia.
War of 1812.

Sullivan Joseph

REFERENCE CARD.

Original filed under

Sullivan Joseph

GENERAL INDEX CARD.

☞ This card must not be taken from the file.

Waggoniton John

2 Regiment W. Tennessee Militia,
(Colonel Lowry, Lieut. Col. Hammons).
War of 1812.

Private Private

REFERENCE CARD.

Original filed under

Waggoniton John

GENERAL INDEX CARD.

☞ This card must not be taken from the files.

Capt. Burrows, Jr.'s, Co. (Sea Fencibles),
New York.
(War of 1812.)

Smith Smith

REFERENCE CARD.

Original filed under

Hugo Collings

GENERAL INDEX CARD.

☞ This card must not be taken from the files.

Craggs, Isaac

6 Regiment (Coleman's, Aug.-Dec., 1814,)
Virginia Militia.
(War of 1812.)

Private Private

See also

GENERAL INDEX CARD.

☞ This card must not be taken from the files.

(382)

Wagig Phillips

1 Regiment (Delong's), Ohio Militia.
War of 1812.

Private Private

REFERENCE CARD.

Original filed under

Wagig Phillips

GENERAL INDEX CARD.

☞ This card must not be taken from the files.
(201)

1 Reg't District of Columbia Militia.

(Colonel Magruder.
Lieut. Col. Thompson.)

(War of 1812.)

See also

GENERAL INDEX CARD.

☞ This card must not be taken from the files.

(282)

Lieut. Col. Whiteside's Detachment,
Illinois Militia.
(War of 1812.)

Private | Private

See also

GENERAL INDEX CARD.

This card must not be taken from the files.

(382)

Wagley, John

57 Regiment Virginia Militia.

Lieut. Col. Mason.
Lieut. Col. Minor.
War of 1812.

Drummer Drummer

See also .....

.....

GENERAL INDEX CARD.

☞ This card must not be taken from the files.

(382)

Indians.
War of 1812.

See also

GENERAL INDEX CARD.

☞ This card must not be taken from the files.

(362)

Wayner Abraham

17 Reg't (Hall's) Pennsylvania Militia.
War of 1812.

Private Private

REFERENCE CARD.

Original filed under

Wayner Abraham

GENERAL INDEX CARD.

☞ This card must not be taken from the files.

(881)

Duplicate Certificate

135 Reg't (Christy's) Pennsylvania Mil.
War of 1812.

Credit Certificate

REFERENCE CARD.

Original filed under

Margaret A. Graham

GENERAL INDEX CARD.

☞ This card must not be taken from the files.

Wagner Adam

Thompson's Regiment Pennsylvania Mil.
(War of 1812.)

Private	Private

See also Adam Grissum

GENERAL INDEX CARD.

☞ This card must not be taken from the files

Wagner, Christian

1 Reg't (Weirick's) Pennsylvania Militia.
(War of 1812.)

Private	Private

See also .....

.....

GENERAL INDEX CARD.

☞ This card must not be taken from the file.

Wagner Christian

71 Reg't (Hutter's) Pennsylvania Mil.
(War of 1812.)

Corporal Corporal

See also

GENERAL INDEX CARD.
☞ This card must not be taken from the files.

Wagner Christopher

6 Regiment Virginia Militia.

Lieut. Col. Dickinson.
Lieut. Col. Scott.
Lieut. Col. Coleman.

War of 1812.

Private | Private

REFERENCE CARD.

Original filed under

Waggoner Christopher

GENERAL INDEX CARD.

[illegible]

Wagner Laird

Cobean's Battalion, Pennsylvania Vols.
War of 1812.

Private | Private

See also

GENERAL INDEX CARD.

☞ This card must not be taken from the files.

[382]

Wagner, Elias.

57 Regiment Virginia Militia.

Lieut. Col. Mason.
Lieut. Col. Minor.

War of 1812.

Private Private

See also

GENERAL INDEX CARD.

☞ This card must not be taken from the files.

(382)

Magruder George Jr.

Howard's Detachment, South Carolina Militia.
War of 1812.

Private Private

See also

GENERAL INDEX CARD.

☞ This card must not be taken from the file.

(882)

Wagner Sparge Sr.

Howard's Detachment, South Carolina Militia.

(War of 1812.

Private Private

See also

GENERAL INDEX CARD.

This card must not be taken from the files.

[382]

Wagner, George

Capt. Stephenson's Co., Ohio Militia.
(War of 1812.)

Private Private

See also

GENERAL INDEX CARD.

☞ This card must not be taken from the files

Wagner Wagner

1 Regiment (Delong's), Ohio Militia.

(War of 1812.)

Lieutenant Lieutenant

See also

GENERAL INDEX CARD.

☞ This card must not be taken from the files.

Wagner George

1 Regiment Riflemen (Humphrey's),
Pennsylvania.
(War of 1812.)

Private Private.

See also

GENERAL INDEX CARD.

☞ This card must not be taken from the files.

(382)

Wagner George

1 Reg't (Shappell's) Pennsylvania Mil.
(War of 1812.)

Private	Private

See also

GENERAL INDEX CARD.

☞ This card must not be taken from the files

Wagner, George

1 Reg't (Weirick's) Pennsylvania Militia.
(War of 1812.)

Private | Private

See also

GENERAL INDEX CARD.

☞ This card must not be taken from the files.

Wagner, George.

6 Reg't (McDonald's) Maryland Militia.

(War of 1812.)

Private | Priv.

See also

GENERAL INDEX CARD.

☞ This card must not be taken from the files

Vaquer George

29 Reg't (Ward's) South Carolina Mil.

War of 1812.

Private Private

See also

GENERAL INDEX CARD.

This card must not be taken from the files.

Wagner Isaac

1 Reg't (Shappell's) Pennsylvania Mil.
(War of 1812.)

Privat | Privati

See also

GENERAL INDEX CARD.

☞ This card must not be taken from the files

Adams Jacob

1 Reg't (Biddle's) Pennsylvania Vols.

(War of 1812.)

Private Private

See also .....

.....

GENERAL INDEX CARD.

☞This card must not be taken from the files.

Vaughn Sarah

1 Reg't (Kennedy's) Pennsylvania Mil.

(War of 1812.)

Smith Sarah

See also

GENERAL INDEX CARD.

This card must not be taken from the files

[illegible]

1 Reg't District of Columbia Militia.

Colonel Magruder.
Lieut. Col. Thompson.

(War of 1812.)

[illegible] [illegible]

See also

GENERAL INDEX CARD.

This card must not be taken from the files.

([illegible])

Wagner. Jacob

4 Detachment (Rush's) Pennsylvania Mil.
War of 1812.

Corporal Corporal.

See also .....

.....

GENERAL INDEX CARD.

☞ This card must not be taken from the files.

[382]

Wagner, Jacob

5 Reg't (Foote's) Massachusetts Militia.

(War of 1812.)

Private Private

See also

GENERAL INDEX CARD.

☞ This card must not be taken from the files.

[382]

Wagner Jacob

77 Reg't (Feb.-Mar., 1815,) Virginia Mil.
War of 1812.

Corp. Corp.

See also

GENERAL INDEX CARD.

☞ This card must not be taken from the files.

Wagner John

Hamilton's Rifle Reg't, Pennsylvania Mil.

(War of 1812.)

Private Private

See also .....

.....

GENERAL INDEX CARD.

[illegible]

Wagner, John

Rangers, United States Volunteers.

(War of 1812.)

Private Private

REFERENCE CARD.

Original filed under

Waggoner, John

GENERAL INDEX CARD.

This card must not be taken from the files.

Wagner John

Thompson's Regiment Pennsylvania Mil.
(War of 1812.)

Private	Private

See also

GENERAL INDEX CARD.

☞This card must not be taken from the files

1 Regiment (Denny's), Ohio Militia.
(War of 1812.)

Private | Private

See also

GENERAL INDEX CARD.
☞This card must not be taken from the file

Wagner, John

1 Regiment Riflemen (Humphrey's),
Pennsylvania.
(War of 1812.)

Sergeant | Sergeant

See also

GENERAL INDEX CARD.

☞This card must not be taken from the files.

Wagner. John

1 Reg't Art'y (Prevost's), Pennsylvania Volunteers.
War of 1812.

Wagner Wagner

See also .....

.....

GENERAL INDEX CARD.

☞ This card must not be taken from the files.

[383]

Wagner John

2 Regt Light Inf. (Bache's), Pennsylvania.
War of 1812.

Private Private

REFERENCE CARD.

Original filed under

Wagner John

GENERAL INDEX CARD.

☞ This card must not be taken from the files

Wagner Geo.

2 Reg't L. Inf. (Bache's Pennsylvania Mil.
(War of 1812.)

Private Private

See also

GENERAL INDEX CARD.

☞This card must not be taken from the file

Wagner Ehm

2 Reg't (Lotz's) Pennsylvania Militia.
(War of 1812.)

Private | Private

See also

GENERAL INDEX CARD.

This card must not be taken from the files.

[illegible]

2 Reg't Riflemen (Piper's), Pennsylvania.
War of 1812.

[illegible]

See also .....

.....

GENERAL INDEX CARD.

☞ This card must not be taken from the file.

[362]

Wagner John

2 Regiment (Ward's), New York Militia.

(War of 1812.)

Private Private

See also

GENERAL INDEX CARD.

☞This card must not be taken from the files.

Adjutant [illegible]

3 Reg't (Thatcher's) Massachusetts Mil.
(War of 1812.)

Surgeon [illegible]

See also

GENERAL INDEX CARD.

☞ This card must not be taken from the files.

[382]

Wagner, John

5 Artillery and Infantry Reg't (Colden's),
New York Militia.
(War of 1812.)

Surg. Mate Surg. Mate

See also

GENERAL INDEX CARD.

This card must not be taken from the files

Wagner John

49 Reg't (Veazey's) Maryland Militia.

War of 1812.

Private Private

Service

GENERAL INDEX CARD.

☞ This card must not be taken from the files.

Rigner John

71 Reg't (Hutter's) Pennsylvania Mil.
(War of 1812.)

Private | Private

See also

GENERAL INDEX CARD.

☞ This card must not be taken from the files.

Wagner John G.

5 Reg't (Sterett's) Maryland Militia.
(War of 1812.)

1 Sergeant 1 Sergeant.

See also .....

.....

GENERAL INDEX CARD.

☞This card must not be taken from the files.
(882)

Magner, Wm. C.

39 Reg't (Fowler's) Maryland Militia.

(War of 1812.)

Sergeant Sergeant.

See also

GENERAL INDEX CARD.

This card must not be taken from the files

Franklin Bishop

Captain Kelsick's Company, Riflemen,
Virginia Militia.
War of 1812.

Private Private

See also

GENERAL INDEX CARD.

☞ This card must not be taken from the files.

[382]

Wagner, Joseph

Flying Camp (McDowell's), Virginia Mil.
(War of 1812.)

Private | Private

See also

GENERAL INDEX CARD.

This card must not be taken from the files.

Waggoner Joseph

7 Reg't (Magnien's) Virginia Militia.
(War of 1812.)

Private | Private

REFERENCE CARD.

Original filed under

Waggoner Joseph

GENERAL INDEX CARD.

☞ This card must not be taken from the files.
(881)

Wagner Joseph

9 Reg't (Sharp's) Virginia Militia.

(War of 1812.)

Private | Private

See also

GENERAL INDEX CARD.

This card must not be taken from the files.

Virginia Militia.

9 Reg't (Vosburgh's), New York Militia.
(War of 1812.)

Private	Private

See also

GENERAL INDEX CARD.

☞ This card must not be taken from the files.

Wagner Peter

Montgomery's Reg't, Pennsylvania Mil.
(War of 1812.)

Corporal	Corporal

See also

GENERAL INDEX CARD.

☞ This card must not be taken from the file.

Wagner Peter K.

1 Battalion U. S. Volunteers.

(From Louisiana.)

(Major William Henry.)

(War of 1812.)

Private Sergeant

REFERENCE CARD.

Original filed under

Wagner Peter K

GENERAL INDEX CARD.

This card must not be taken from the files.

(981)

2M4

Wagner Peter K.

1 Battalion U. S. Volunteers.

(From Louisiana.)

(Major William Henry.)

(War of 1812.)

Private Sergeant

See also Elijah McCray.

(Sub.)

GENERAL INDEX CARD.

This card must not be taken from the files.

(222)

2013

Wagner, John W.

4 Reg't (Morgan's) Louisiana Militia.

(War of 1812.)

Lieutenant Lieutenant

See also

GENERAL INDEX CARD.

This card must not be taken from the files.

[382]

Wagner, Philip

2 Reg't (Ritscher's) Pennsylvania Mil.

(War of 1812.)

Private Private

See also

GENERAL INDEX CARD.

☞This card must not be taken from the files.

(202)

Maginn, Richard

Stevens' Batt'n, New York Vols. and Militia.

War of 1812.

Private Private

See also

GENERAL INDEX CARD.

☞This card must not be taken from the files.

Magner, Richard

1 Regiment (Dodge's, New York Militia.
(War of 1812.)

Private Private

See also

GENERAL INDEX CARD.

☞ This card must not be taken from the file

Wagner. Robert.

1 Reg't (Crutchfield's) Virginia Militia.
War of 1812.

Corporal Corporal.

REFERENCE CARD.

Original filed under

Waggoner. Robert.

GENERAL INDEX CARD.

☞ This card must not be taken from the files.
(881)

Wagner, Thomas P.

4 Regiment (Ewing's), Mounted,
Kentucky Vols.
War of 1812.

Private | Private

See also

GENERAL INDEX CARD.

☞This card must not be taken from the files.

Wagner William

1 Reg't Art'y (Prevost's), Pennsylvania Volunteers.
(War of 1812.

Private Private

See also .....

GENERAL INDEX CARD.

☞ This card must not be taken from the files.

(883)

[illegible] William

1 Regiment Riflemen (Sutherland's),
Pennsylvania Vols.
(War of 1812.)

Private | Private

See also

GENERAL INDEX CARD.

This card must not be taken from the files.

Wagner William

2 Reg't (Lotz's) Pennsylvania Militia.
(War of 1812.)

Sergeant & Sergeant

See also

GENERAL INDEX CARD.

☞This card must not be taken from the file.
(382)

Sergt William

3 Reg't (Thatcher's) Massachusetts Mil.
(War of 1812.)

Corporal Private

See also

GENERAL INDEX CARD.

☞ This card must not be taken from the files.

[312]

Wagner, William

4 Detachment (Rush's) Pennsylvania Mil.

(War of 1812.)

Private Private

See also .....

.....

GENERAL INDEX CARD.

☞ This card must not be taken from the files.

[288]

Wagner, William

9 Reg't (Sharp's) Virginia Militia.
(War of 1812.)

Private | Private

See also .....

.....

GENERAL INDEX CARD.

☞ This card must not be taken from the files.

Wagner William

54 Reg't (Sharp's) Virginia Militia.
War of 1812.

Private Private

See also

GENERAL INDEX CARD.

☞ This card must not be taken from the files.

Wagnespacker Andre

5 Reg't (LaBranche's) Louisiana Militia.
(War of 1812.)

Private | Private

See also....

GENERAL INDEX CARD.

☞ This card must not be taken from the files.

(362)

Wagnespack, J. L's

5 Reg't (LaBranche's) Louisiana Militia.
(War of 1812.)

Private Private

See also....

GENERAL INDEX CARD.

☞This card must not be taken from the files.
(382)

Wagnon Burrel

4 Reg't Mounted (Evans') Indiana Militia.

War of 1812.

Pirate Pirate

See also .....

.....

GENERAL INDEX CARD.

☞ This card must not be taken from the files.

(362)

Wagnon. Daniel.

1 Reg't (Harris'), Georgia Militia.
(War of 1812.)

Private	Private

See also

GENERAL INDEX CARD.

☞ This card must not be taken from the files

Wagnon, William

2 Reg't (Jenkins'), Georgia Vols. and Militia.

War of 1812.)

Private Private

See also

GENERAL INDEX CARD.

This card must not be taken from the files

Wagner Calvin

Chapin's Detachment, New York Vols.

(War of 1812.)

Private | Private

See also .....

.....

GENERAL INDEX CARD.

☞This card must not be taken from the files.

382

Waggoner David

3 Regiment (Miller's), Ohio Militia.

War of 1812.

REFERENCE CARD.

Original filed under

Waggoner David

GENERAL INDEX CARD.

☞ This card must not be taken from the files.

Wagner George

1 Reg't (Shappell's) Pennsylvania Mil.
War of 1812.

Privates Privates

REFERENCE CARD.

Original filed under

Wagner George

GENERAL INDEX CARD.

This card must not be taken from the files

Wagner Isaac

1 Reg't (Shappell's) Pennsylvania Mil.
War of 1812.

Private Private

REFERENCE CARD.

Original filed under

Wagner Isaac

GENERAL INDEX CARD.

☞ This card must not be taken from the files

Wagner, John

Hamilton's Rifle Reg't, Pennsylvania Mil.
War of 1812.

Private Private

REFERENCE CARD.

Original filed under

Wagner John

GENERAL INDEX CARD.

☞This card must not be taken from the files

Waggoner, Andrew

7 Reg't (Barbee's) Kentucky Militia.
War of 1812.

Ensign Ensign

REFERENCE CARD.

Original filed under

Waggoner, Andrew

GENERAL INDEX CARD.

☞ This card must not be taken from the file.
(381)

Wagon. Tobias

3 Reg't (Smith's), New York Militia.

(War of 1812.)

Private	Private

See also _____

_____

GENERAL INDEX CARD.

☞ This card must not be taken from the files.

Wagoner Abraham

17 Reg't (Hall's) Pennsylvania Militia.
(War of 1812.)

Private Private

See also

GENERAL INDEX CARD.

This card must not be taken from the files.

[illegible]

135 Reg't (Christy's) Pennsylvania Mil.

(War of 1812.)

[illegible]

See also

GENERAL INDEX CARD.

This card must not be taken from the files.

Wagoner. Andrew

2 Regiment, Mounted (Higgins'),
Tennessee Volunteers.
(War of 1812.)

Private Private

See also .....

.....

GENERAL INDEX CARD.

This card must not be taken from the files.

[382]

Waggoner, Andrew

7 Reg't (Barbee's) Kentucky Militia.
(War of 1812.)

Ensign Ensign

REFERENCE CARD.

Original filed under

Waggoner, Andrew

GENERAL INDEX CARD.

☞ This card must not be taken from the files.
(361)

Waggoner Asher

2 Reg't (Findlay's), Ohio Vols. and Mil.

(War of 1812.)

Private Private

REFERENCE CARD.

Original filed under

Waggoner Asher

GENERAL INDEX CARD.

☞ This card must not be taken from the files.

(881)

Capt. Engel's Co., Pennsylvania Militia.

(War of 1812.)

See also

GENERAL INDEX CARD.

☞This card must not be taken from the file.

Waggoner. Christian A.

4 Reg't (Williams') Vermont Militia.
(War of 1812.)

Fifer Fifer

REFERENCE CARD.

Original filed under

Waggoner. Christian L.

GENERAL INDEX CARD.

☞ This card must not be taken from the files.

Waggoner Christopher

6 Regiment Virginia Militia.

(Lieut. Col. Dickinson.
Lieut. Col. Scott.
Lieut. Col. Coleman.)

(War of 1812.)

Private Private

REFERENCE CARD.

Original filed under

Waggoner Christopher

GENERAL INDEX CARD.

(☞ This card must not be taken from the files.)

Wagoner Daniel

McConnel's Regiment, Ohio Militia.

(War of 1812.)

Pinah Pinah

See also

GENERAL INDEX CARD.

This card must not be taken from the files.

(2-2)

Waggoner Daniel

1 Reg't (Denny's), Ohio Militia.

(War of 1812.)

Private | Private

REFERENCE CARD.

Original filed under

Waggoner Daniel

GENERAL INDEX CARD.

☞This card must not be taken from the files.

(361)

Waggoner Daniel

110 Reg't (Innes') Virginia Militia.

(War of 1812.)

Private Private

REFERENCE CARD.

Original filed under

Waggoner Daniel

GENERAL INDEX CARD.

This card must not be taken from the files

Wagoner, David

Cobean's Battalion, Pennsylvania Vols.

War of 1812.

Private | Private

REFERENCE CARD.

Original filed under

Wagner, David

GENERAL INDEX CARD.

☞ This card must not be taken from the files.

Wagoner David W

3 Regiment (Few's), Georgia Militia.

(War of 1812.)

Private | Private

See also

GENERAL INDEX CARD.

☞ This card must not be taken from the files.

Waggoner George

2 Reg't (Findlay's), Ohio Vols. and Mil.

(War of 1812.)

Private Private

REFERENCE CARD.

Original filed under

Waggoner George

GENERAL INDEX CARD.

☞ This card must not be taken from the files.

(281)

Wagoner. George.

6 Reg't (McDonald's) Maryland Militia.
(War of 1812.)

Private Private

REFERENCE CARD.

Original filed under

Wagner. George.

GENERAL INDEX CARD.

☞ This card must not be taken from the files.
(201)

Wagoner Wm

31 Reg't (Carver's), New York Militia.

(War of 1812.

Private

See also

GENERAL INDEX CARD.

☞ This card must not be taken from the files

(382)

Wagoner, [illegible]

6 Reg't Mtd. Dragoons, New York Mil.
(War of 1812.)

Sergeant Sergeant

See also

GENERAL INDEX CARD.

This card must not be taken from the files

Wagoner Jacob

Russell's Battalion, Ohio Militia.

War of 1812.

Private Private

REFERENCE CARD.

Original filed under

Wagoner Jacob

GENERAL INDEX CARD.

☞ This card must not be taken from the files.

Thomas Cook

17 Reg't (Hall's) Pennsylvania Militia.
(War of 1812.)

Corporal

See also

GENERAL INDEX CARD.

☞This card must not be taken from the files.

Sugar Jacob

135 Reg't (Christy's) Pennsylvania Mil.

(War of 1812.)

Corporal Corporal

See also

GENERAL INDEX CARD.

This card must not be taken from the files.

Waggoner, John

Rangers, United States Volunteers.

(War of 1812.)

Private Private

REFERENCE CARD.

Original filed under

Waggoner, John

GENERAL INDEX CARD.

☞This card must not be taken from the files.

(881)

Haggoner John

1 Reg't (McArthur's) Ohio Vols. and Mil.
(War of 1812.)

Privates

REFERENCE CARD.

Original filed under

Haggoner John

GENERAL INDEX CARD.

☞ This card must not be taken from the files.

Wagoner John

2 Regiment (Price's), Ohio Militia.
(War of 1812.)

Privat | Privat

REFERENCE CARD.

Original filed under

Vanskoik John

GENERAL INDEX CARD.

☞ This card must not be taken from the files.

Union Index

1 Regiment (Sutton's), Ohio Militia.

(War of 1812.)

Union Index

See also

GENERAL INDEX CARD.

☞ This card must not be taken from the file

Waggoner Michael

2 Reg't (Findlay's), Ohio Vols. and Mil.

(War of 1812.)

Private Private

REFERENCE CARD.

Original filed under

Waggoner Michael

GENERAL INDEX CARD.

☞ This card must not be taken from the files.

(961)

Waggoner Michael

2 Regiment (Zumalt's), Ohio Militia.
War of 1812.

Private Private

REFERENCE CARD.

Original filed under

Waggoner Michael

GENERAL INDEX CARD.

☞ This card must not be taken from the files.

Wagoner Peter

Capt. Samuel Judy's Company, Mounted,
Illinois Militia.
(War of 1812.)

Pvt. Pvt.

See also

GENERAL INDEX CARD.

This card must not be taken from the files.

(382)

Waggoner, Peter

Rangers, United States Volunteers.
(War of 1812.)

Private Private

REFERENCE CARD.

Original filed under

Waggoner, Peter

GENERAL INDEX CARD.

☞This card must not be taken from the files.
(811)

Wagoner Peter

1 Reg't (Snider's) Pennsylvania Militia.
(War of 1812.)

Corporal Corporal

See also

GENERAL INDEX CARD.

☞ This card must not be taken from the files.
(30)

Waggoner R

2 Reg't (Ballowe's) Virginia Militia.
War of 1812.

Private Private

REFERENCE CARD.

Original filed under

Waggoner, Reuben.

GENERAL INDEX CARD.

☞ This card must not be taken from the files

[illegible]

Russell's Separate Batt'n, Mtd. Gunmen,
Tennessee Volunteers.
(War of 1812.)

[illegible]

See also .....

GENERAL INDEX CARD.

This card must not be taken from the files.

Jackson's Reg't New Jersey Militia.
(War of 1812.)

Privates

See also Privates

GENERAL INDEX CARD.

Haynes William

Jackson's Reg't New Jersey Militia.
(War of 1812.)

Private	Private

See also

GENERAL INDEX CARD.

☞This card must not be taken from the files.

Wagner William

2 Reg't (Lotz's) Pennsylvania Militia.
(War of 1812.)

Sergeant Sergeant

REFERENCE CARD.

Original filed under

Wagner William

GENERAL INDEX CARD.

☞ This card must not be taken from the files
(321)

Eugene Williams

3 Reg't (Van Rensselaer's). New York Mil.
(War of 1812.)

Private Private

REFERENCE CARD.

Original filed under

Lowjagh Charles

GENERAL INDEX CARD.

☞ This card must not be taken from the file.
(33)

Waggoner William

129 Reg't (Farnham's), New York Militia.

(War of 1812.)

Priv. Priv.

REFERENCE CARD.

Original filed under

Waggoner William I.

GENERAL INDEX CARD.

☞This card must not be taken from the files.

(381)

Gagonier John

1 Reg't (McArthur's), Ohio Vols. and Mil.
War of 1812.

Private

REFERENCE CARD.

Original filed under

Gagonier John

GENERAL INDEX CARD.

☞ This card must not be taken from the files.

Wagonner Joseph

1 Regiment U. S. Volunteers.

(1 Reg't Miss. Territorial Vols.)

Brig. Gen. F. L. Claiborne.
Col. Cowles Mead.
Col. Joseph Carson.

(War of 1812.)

Corporal Corporal

REFERENCE CARD.

Original filed under

Waggoner Joseph

GENERAL INDEX CARD.

This card must not be taken from the files.

(1811)

2016

Wiggonton John

2 Regiment W. Tennessee Militia,
(Colonel Lowry, Lieut. Col. Hammons).
War of 1812.

Privates Privates

REFERENCE CARD.

Original filed under

Wiggonton John

GENERAL INDEX CARD.

☞ This card must not be taken from the files.

(381)

Wager Peter

Van Dalfsen's Reg't, New York Militia.

War of 1812.

Private Private

REFERENCE CARD.

Original filed under

Wager. Peter

GENERAL INDEX CARD.

☞ This card must not be taken from the files.
(361)

Wagoner Michael

2 Regiment (Price's), Ohio Militia.

(War of 1812.)

Private Private

See also

GENERAL INDEX CARD.

☞ This card must not be taken from the files.

Wagoner, Michael

1 Reg't (Ganô's) Ohio Vols. and Militia.

(War of 1812.)

Private Private

REFERENCE CARD.

Original filed under

Wagoner, Michael

GENERAL INDEX CARD.

☞ This card must not be taken from the files.

Wagoner Michael

2 Regiment (Price's), Ohio Militia.
(War of 1812.)

Private | Private

REFERENCE CARD.

Original filed under

Wagoner Michael

GENERAL INDEX CARD.

☞ This card must not be taken from the files.

Wagstaff Basil

98 Reg't (Green's) Virginia Militia.

War of 1812.

Private - Private

See also

GENERAL INDEX CARD.

This card must not be taken from the files.

Vagerafft Fazzel

5 Regiment Virginia Militia.

War of 1812.

Omah | Finish

See also

GENERAL INDEX CARD.

This card must not be taken from the files.

Magstaff Bazzel.

6 Reg't (Sharp's) Virginia Militia.
War of 1812.

Private Private

See also Howell Collier

GENERAL INDEX CARD.

☞ This card must not be taken from the files.

(882)

Vagstaff David

2 Reg't (Delamater's). New York Militia.

(War of 1812.

Walter Walter

See also

GENERAL INDEX CARD.

This card must not be taken from the files.

(392)

Magstaff, Edward

1 Reg't (Byrne's) Virginia Militia.

(War of 1812.

Private Private

See also

GENERAL INDEX CARD.

This card must not be taken from the files.

[362]

Wagstaff. Edward.

6 Reg't (Sharp's) Virginia Militia.
War of 1812.

Private Private

See also Peter Lemens.

GENERAL INDEX CARD.

☞ This card must not be taken from the files.

(382)

Martin Edward

98 Reg't (Green's) Virginia Militia.
War of 1812.

Private Private

See also

GENERAL INDEX CARD.

☞ This card must not be taken from the files.

Maystaff. Francis

1 Reg't (Byrne's) Virginia Militia.

(War of 1812.)

Private Private

See also

GENERAL INDEX CARD.

This card must not be taken from the files.

[illegible]

Flagstaff James

1 Reg't (Ferree's) Pennsylvania Militia.
(War of 1812.)

Corporal Sergeant

See also

GENERAL INDEX CARD.

☞ This card must not be taken from the files

(382)

1 Reg't (Means'), South Carolina Militia.
(War of 1812.

See also .....

Wager Henry

Yale's Battalion, New York Militia.

(War of 1812.)

Private

REFERENCE CARD.

Original filed under

Wager Henry

GENERAL INDEX CARD.

This card must not be taken from the files

(361)

Wagy Philip

1 Regiment (Delong's), Ohio Militia.

(War of 1812.)

Private Private

See also

GENERAL INDEX CARD.

This card must not be taken from the files.

Captain Hubbard's Mounted Company,
Louisiana Militia.

War of 1812

See also

GENERAL INDEX CARD.

☞ This card must not be taken from the files.

2 Reg't Artillery, U. S. Vols.

(From New York.)

(Col. Samuel Hawkins.)

(War of 1812.)

REFERENCE CARD.

Original filed under

GENERAL INDEX CARD.

This card must not be taken from the files.

(361)

Wah he Ke tow wee.

Col. Morgan, Jr.'s, Reg't Cherokee Indians.
(War of 1812.

Private | Private

See also

GENERAL INDEX CARD.

☞ This card must not be taken from the files.

Wahisindrieff Charles

Alexander's Independent Battalion,
Pennsylvania Vols.
War of 1812.

Private | Private

REFERENCE CARD.

Original filed under

Wahrendorff Charles

GENERAL INDEX CARD.

This card must not be taken from the files.

Alexandroff, Charles

Alexander's Independent Battalion,
Pennsylvania Vols.
(War of 1812.)

Private | Private

See also .....

GENERAL INDEX CARD.

☞ This card must not be taken from the files.

Wahsaucy.

Col. Morgan, Jr.'s, Reg't Cherokee Indians.

(War of 1812.

Corporal | Corporal

See also

GENERAL INDEX CARD.

This card must not be taken from the files.

Wah-zeh-ne-tah

Col. Morgan, Jr.'s, Reg't Cherokee Indians.

(War of 1812.)

Corporal | Corporal

See also

GENERAL INDEX CARD.

☞ This card must not be taken from the files.

Waid, Alexander

Rangers, United States Volunteers.

(War of 1812.)

Private Private

See also .....

.....

GENERAL INDEX CARD.

☞ This card must not be taken from the files.

(382)

David Alexander

Russell's Battalion, Ohio Militia.
(War of 1812.)

Private | Private

See also

GENERAL INDEX CARD.

☞ This card must not be taken from the files.

Wade Billy

Choctaw Indians.
(McKee's Command).
War of 1812.

Private Private

See also Billy Wade Col Russells

Requisition Choctaw Indians

Reference Cards,

GENERAL INDEX CARD.

This card must not be taken from the files.

2 Reg't Riflemen (Piper's), Pennsylvania.

(War of 1812.

See also .....

.....

GENERAL INDEX CARD.

☞ This card must not be taken from the files.

[362]

Wade Carter

6 Reg't (Sharp's) Virginia Militia.
(War of 1812.)

Wade Wade

REFERENCE CARD.

Original filed under

Wade. Carter

GENERAL INDEX CARD.

☞ This card must not be taken from the files.
(881)

Wade, Charles D.

5 Reg't (Atkinson's) North Carolina Mil.
(War of 1812.)

Private | Private

REFERENCE CARD.

Original filed under

Wade, Charles D.

GENERAL INDEX CARD.

☞ This card must not be taken from the files.

Ward Jas

33 Reg't (Comstock's), Connecticut Mil.

(War of 1812.)

Private Private

See also

GENERAL INDEX CARD.

This card must not be taken from the files.

Wade, Edmund B.

5 Reg't (Atkinson's) North Carolina Mil.

(War of 1812.)

Private | Private

REFERENCE CARD.

Original filed under

Wade, Edmund B

GENERAL INDEX CARD.

☞This card must not be taken from the files.

Wade Enoch

33 Reg't (Comstock's), Connecticut Mil.

(War of 1812.)

Enoch Wade

REFERENCE CARD.

Original filed under

Wade Enoch

GENERAL INDEX CARD.

☞ This card must not be taken from the files.

(31)

Wade Evans

15 Reg't (Slaughter's) Kentucky Militia.
(War of 1812.)

Private Private

REFERENCE CARD.

Original filed under

Wade Evans

GENERAL INDEX CARD.

☞ This card must not be taken from the files.

Wade, George

Hill's Regiment, Pennsylvania Militia.
(War of 1812.)

Private | Private

REFERENCE CARD.

Original filed under

Wade, George

GENERAL INDEX CARD.

[illegible]

Ward, Virgil

8 Regiment (Wilcox's) Kentucky Militia.
(War of 1812.)

Private Private

See also _____

_____

GENERAL INDEX CARD.

☞ This card must not be taken from the files.

Thos Hamilton

133 Reg't (Gowdy's) Pennsylvania Mil.
War of 1812.

Private Private

REFERENCE CARD.

Original filed under

Thos Hamilton

GENERAL INDEX CARD.

☞ This card must not be taken from the files.

Wade, Hendley

14 Reg't (Mitchisson's) Kentucky Militia.
(War of 1812.)

Private Private

REFERENCE CARD.

Original filed under

Wade, Hendley

GENERAL INDEX CARD.

☞This card must not be taken from the files.

Waid Hugh

1 Reg't (Kennedy's) Pennsylvania Mil.

(War of 1812)

Inwah	Inwah

See also

GENERAL INDEX CARD.

This card must not be taken from the files.

Slade Isaac D.

129 Reg't Farnham's), New York Militja.

War of 1812.

Slade Isaac

REFERENCE CARD.

Original filed under

Slade Isaac D.

GENERAL INDEX CARD.

☞This card must not be taken from the files.

(381)

Waid James

2 Regiment (Price's), Ohio Militia.

(War of 1812.)

Corporal. Corporal

See also

GENERAL INDEX CARD.

This card must not be taken from the files.

Wade Jeremiah

15 Reg't (Slaughter's) Kentucky Militia.
(War of 1812.)

Private Corporal

REFERENCE CARD.

Original filed under

Wade Jeremiah

GENERAL INDEX CARD.

☞ This card must not be taken from the files.

Ward, John

Choctaw Indians.
(Uriah Blue's Command).
(War of 1812.)

Ward, John

See also

GENERAL INDEX CARD.

☞ This card must not be taken from the files.
(982)

Ward John

1 Regiment U. S. Volunteers.

(1 Reg't Miss. Territorial Vols.)

[Brig. Gen. F. L. Claiborne.
Col. Cowles Mead.
Col. Joseph Carson.]

(War of 1812.)

Private Private

See also

GENERAL INDEX CARD.

☞ This card must not be taken from the files.

(982)

Wade John

1 Reg't (Trueheart's) Virginia Militia.

(War of 1812.)

Corporal Corporal

REFERENCE CARD.

Original filed under

Wade John

GENERAL INDEX CARD.

This card must not be taken from the files.

(201)

Auid John

2 Reg't (Webb, Jr.'s,) Massachusetts Mil.

(War of 1812.)

Pirate Pirate

See also

GENERAL INDEX CARD.

☞ This card must not be taken from the files.

(251)

Vaid John

5 Regiment Virginia Militia.
War of 1812.

Pvt. Cavalry

See also

GENERAL INDEX CARD.

This card must not be taken from the files.

Ward, Wm

7 Reg't (Saunders') Virginia Militia.
War of 1812.

Private Private

See also

GENERAL INDEX CARD.
☞ This card must not be taken from the files.
(382)

Wade Joseph

1 Reg't (Trueheart's) Virginia Militia.
(War of 1812.)

Corporal Corporal

REFERENCE CARD.

Original filed under

Wade Joseph

GENERAL INDEX CARD.

☞ This card must not be taken from the files.
(581)

68 Regiment Virginia Militia.

{Lieut. Col. Walker.
Lieut. Col. Bassett.}

(War of 1812.)

REFERENCE CARD.

Original filed under

GENERAL INDEX CARD.

☞ This card must not be taken from the files.

(283)

Lord Lumber

33 Reg't (Comstock's), Connecticut Mil.

(War of 1812.)

Private Private

See also

GENERAL INDEX CARD.

This card must not be taken from the Box

Uriah Gurnee

83 Reg't (Gurnee's), New York Militia.

(War of 1812.)

Capt. 1st Regt.

See also

GENERAL INDEX CARD.

☞ This card must not be taken from the files

(352)

Paul Parker

Blakeslee's Regiment, New York Vols.
(War of 1812.)

Private | Private

See also

GENERAL INDEX CARD.
☞This card must not be taken from the files

Wade Warner

3 Artillery and Light Infantry Reg't,
New York.
(War of 1812.)

Private Private.

REFERENCE CARD.

Original filed under

Wade Warner

GENERAL INDEX CARD.

☞ This card must not be taken from the files.

(31)

Waid William

Col. Claiborne's Reg't Mississippi Militia.

War of 1812.

Private Private

See also

GENERAL INDEX CARD.

☞ This card must not be taken from the files.

(382)

Ward, William

DeClouet's Regiment, Louisiana Militia.

(War of 1812.)

Private Private

REFERENCE CARD.

Original filed under

Wade, William

GENERAL INDEX CARD.

☞ This card must not be taken from the files.

(281)

Wade, William

Flying Camp (McDowell's). Virginia Mil.
(War of 1812.)

Private Private

REFERENCE CARD.

Original filed under

Wade, William

GENERAL INDEX CARD.

☞ This card must not be taken from the files
(361)

Wade, William

4 Regiment Virginia Militia.

(Lieut. Col. McDowell.
Lieut. Col. Koontz.
Lieut. Col. Chilton.)

War of 1812.

Private. Private.

REFERENCE CARD.

Original filed under

Wade, William

GENERAL INDEX CARD.

☞ This card must not be taken from the file.

(881)

Waid, William

6 Reg't (Sharp's) Virginia Militia.
War of 1812.

Private | Private

See also .....

.....

GENERAL INDEX CARD.

☞ This card must not be taken from the files.

(382)

Waid William H

18 Reg't (Dobbin's), New York Militia.
(War of 1812.)

Private. Private

See also

GENERAL INDEX CARD.

☞ This card must not be taken from the files.

Maud Wm H

157 Reg't (Westcot's) New York Militia.
(War of 1812.)

Corporal Corporal

See also

GENERAL INDEX CARD.
This card must not be taken from the files.

Reid Wm H

157 Reg't (Westcot's) New York Militia.
(War of 1812.)

Corporal Corporal

See also

GENERAL INDEX CARD.

☞ This card must not be taken from the files.

Wade Zephaniah

1 Reg't (Trueheart's) Virginia Militia.
(War of 1812.)

2d Lieutenant Lieutenant

REFERENCE CARD.

Original filed under

Wade Zephaniah

GENERAL INDEX CARD.

☞ This card cannot not be taken from the files.

(321)

Waide Bryton

33 Reg't (Mayo's) Virginia Militia.
War of 1812.

Private Private

See also

GENERAL INDEX CARD.

☞ This card must not be taken from the files.

263

Waide, Charles

Capt. Glenn's Co., North Carolina Mil.

(War of 1812.

Private Private

See also

GENERAL INDEX CARD.

This card must not be taken from the files.

[illegible]

Wade, Charles

110 Reg't (Innes') Virginia Militia.

(War of 1812.)

Lieutenant — Lieutenant

REFERENCE CARD.

Original filed under

Wade, Charles

GENERAL INDEX CARD.

This card must not be taken from the files

David Knight

33 Reg't (Comstock's), Connecticut Mil.

War of 1812.

Charles Knight

REFERENCE CARD.

Original filed under

David Knight

GENERAL INDEX CARD.

☞ This card must not be taken from the files.

Waide, George

8 Reg't (Wilcox's) Kentucky Militia.
(War of 1812.)

Private Private

REFERENCE CARD.

Original filed under

Waid, George

GENERAL INDEX CARD.

This card must not be taken from the files.
(31)

Wade, Henry

Nash's Regiment, South Carolina Vols.

(War of 1812.)

Private Private

See also

GENERAL INDEX CARD.

This card must not be taken from the files.

(382)

Dudley, James

13 Reg't (Dudley's) Kentucky Militia.
War of 1812.

Private Private

See also

GENERAL INDEX CARD.

This card must not be taken from the files.

Waide, John

1 Regiment U. S. Volunteers.

(1 Reg't Miss. Territorial Vols.)

[Brig. Gen. F. L. Claiborne.
Col. Cowles Mead.
Col. Joseph Carson.]

(War of 1812.)

Private Private

REFERENCE CARD.

Original filed under

Waid. John.

GENERAL INDEX CARD.

☞ This card must not be taken from the files.

(861)

Waide, John

1 Reg't (Hale's) Massachusetts Militia.
War of 1812.

Corporal Corporal.

See also

GENERAL INDEX CARD.

☞ This card must not be taken from the files.

[362]

Waide, John L.

5 Reg't (Atkinson's) North Carolina Mil.
(War of 1812.)

Corporal Sergeant

REFERENCE CARD.

Original filed under

Wade, John L.

GENERAL INDEX CARD.

☞ This card must not be taken from the files.

Wade Richard

37 Reg't (Downing's) Virginia Militia.

War of 1812.

Private Cavalry.

See also

GENERAL INDEX CARD.

☞ This card must not be taken from the files.

(282)

Wade Simeon

Nash's Regiment, South Carolina Vols.

(War of 1812.)

Private Private

See also

GENERAL INDEX CARD.

This card must not be taken from the files.

(382)

Waide Simon

Nash's Reg't, South Carolina Vols.
War of 1812.

Private Private

REFERENCE CARD.

Original filed under

Waide Simeon

GENERAL INDEX CARD.

☞ This card must not be taken from the files

Wade, Thomas

Col. McCobb's Reg't U. S. Volunteers.

(War of 1812.)

Sergeant. Private

REFERENCE CARD.

Original filed under

Wade, Thomas

GENERAL INDEX CARD.

☞ This card must not be taken from the files.

(321)

Vladner Lazarus

65 Reg't (Pearson's) Pennsylvania Mil.

War of 1812.

Corporal Corporal

REFERENCE CARD.

Original filed under

Vladner Lazarus

GENERAL INDEX CARD.

☞ This card must not be taken from the files.

[illegible]

Bunch's Reg't (1814), E. Tennessee Mil.
(War of 1812.)

Private Private

See also

GENERAL INDEX CARD.

This card must not be taken from the files.

Warduck. William

5 Reg't (Fenton's) Pennsylvania Mil.

War of 1812.

Private. Private

REFERENCE CARD.

Original filed under

Wardick. William

GENERAL INDEX CARD.

☞ This card must not be taken from the files.

Hart John

14 Reg't (Stone's), New York Militia.
(War of 1812.)

Private | Private

REFERENCE CARD.

Original filed under

Hart John

GENERAL INDEX CARD.

☞ This card must not be taken from the files.

Waight John

Prior's Regiment, New York Militia.

(War of 1812.)

Private | Private

See also

GENERAL INDEX CARD.

This card must not be taken from the files.

Waight Joseph

Abraham's Reg't New Jersey Militia.
(War of 1812.)

Sergeant, Q.M. Sgt.

REFERENCE CARD.

Original filed under

Waite, Joseph

GENERAL INDEX CARD.

☞ This card must not be taken from the file

(281)

Waight, Moses D.

Van Dalfsen's Reg't, New York Militia.

War of 1812.

Private Private

See also

GENERAL INDEX CARD.

☞This card must not be taken from the files.

(8-2)

Wright Peter

1 Reg't Art'y (Sitcher's), New York Vol's.

(War of 1812.)

Private Private

REFERENCE CARD.

Original filed under

Wright Peter

GENERAL INDEX CARD.

☞ This card must not be taken from the files.

Wright Samuel

2 Regiment (Swift's) New York Militia.
(War of 1812.)

Private Private

REFERENCE CARD.

Original filed under

Wait Samuel

GENERAL INDEX CARD.

☞ This card must not be taken from the files.
(351)

Wrights George

1 Regiment (Delong's), Ohio Militia.

(War of 1812.)

Private Private

See also John Hull

GENERAL INDEX CARD.

☞This card must not be taken from the files.

Wall Charles

1 Reg't (Allen's) Virginia Militia.
(War of 1812.)

Corporal | Corporal

See also

GENERAL INDEX CARD.

This card must not be taken from the files.

[illegible] [illegible]

29 Reg't (Ballard's) Virginia Militia.

War of 1812.

[illegible] [illegible]

See also Anthony [illegible] Johnson

GENERAL INDEX CARD.

☞ This card must not be taken from the files.

(382)

Vail, Daniel

1 Regiment (Dodge's), New York Militia.
(War of 1812.)

Private Private

REFERENCE CARD.

Original filed under

Vail, Daniel

GENERAL INDEX CARD.

☞ This card must not be taken from the files.
(381)

[illegible]

1 Reg't (Allen's) Virginia Militia.
(War of 1812.)

Private | Private

See also

GENERAL INDEX CARD.

This card must not be taken from the files.

Sergeant Sergeant

29 Reg't (Ballard's) Virginia Militia.
War of 1812.

Sergeant Sergeant

See also

GENERAL INDEX CARD.
☞ This card must not be taken from the files.
(38:)

29 Reg't (Ballard's) Virginia Militia.
War of 1812.

See also

GENERAL INDEX CARD.

☞ This card must not be taken from the files.

(382)

Tinslar

Capt. Wape Pilesey's Company,
Mounted Shawanoe Indians.
(War of 1812.)

Private Private

See also .....

.....

GENERAL INDEX CARD.

☞ This card must not be taken from the files.

(162)

Naile. Charles

29 Reg't (Boykin's) Virginia Militia.

(War of 1812.)

Private Private

See also .....

.....

GENERAL INDEX CARD.

☞ This card must not be taken from the files.

(962)

Hill Josiah

29 Reg't (Ballard's) Virginia Militia.
War of 1812.

Sergeant Sergeant.

See also

GENERAL INDEX CARD.

☞ This card must not be taken from the files.

(28)

Hulls Benjamin

17 Regiment (Beall's) Maryland Militia.

(War of 1812.)

Private Private

REFERENCE CARD.

Original filed under

Hulls Benjamin

GENERAL INDEX CARD.

This card must not be taken from the files.

(361)

Wailes, John

Cramer's Detachment, Maryland Militia.
(War of 1812.)

Captain Captain

See also .....

.....

GENERAL INDEX CARD.

☞ This card must not be taken from the files.

(1962)

Weeks, [illegible]

16 Reg't (Thompson's) Louisiana Militia.
(War of 1812.).

Lieutenant / Lieutenant

See also .....

GENERAL INDEX CARD.

☞ This card must not be take from the files

Naile Levin C

17 Reg't (Beall's) Maryland Militia.
(War of 1812.)

Corporal Corporal

See also

GENERAL INDEX CARD.

This card must not be taken from the files

Miller, Levin, St.

1 Reg't District of Columbia Militia.

Colonel Magruder.
Lieut. Col. Thompson.

War of 1812.

Matross Matross

See also

GENERAL INDEX CARD.

This card must not be taken from the files.

(382)

Wailes, Samuel

21 Reg't (Reed's) Maryland Militia.

(War of 1812.)

See also.....

.....

GENERAL INDEX CARD.

☞ This card must not be taken from the files.

(882)

Ellis Lewis

17 Regiment (Beall's) Maryland Militia.

(War of 1812.)

Ellis Lewis

REFERENCE CARD.

Original filed under

Ellis Lewis

GENERAL INDEX CARD.

☞ This card must not be taken from the files.

Wales William

Captain Ricords' Company, Delaware.

(War of 1812.)

Private Private

See also .....

.....

GENERAL INDEX CARD.

☞This card must not be taken from the files.

(582)

Major Wood's State Corps, Rhode Island.
(War of 1812.)

REFERENCE CARD.

Original filed under

GENERAL INDEX CARD.

(361)

Whaley, Morrill

2 Regiment (Bedell's), New York Militia.
War of 1812.

Corporal Corporal

REFERENCE CARD.

Original filed under

Whaley, Morrill

GENERAL INDEX CARD.

☞This card must not be taken from the files.

(321)

Wailing, Lucky

Sparks' Battalion, Pennsylvania Vols.

(War of 1812.)

Private | Private

See also

GENERAL INDEX CARD.

☞ This card must not be taken from the files

Whiting, Timothy

Sea Fencibles, U. S. Volunteers.

(War of 1812.)

Vermont Vermont

REFERENCE CARD.

Original filed under

Whiting, Timothy

GENERAL INDEX CARD.

☞ This card must not be taken from the files.

(281)

Whaley, Morrell

2 Regiment (Bedell's) New York Militia.
War of 1812.

Corporal Corporal

REFERENCE CARD.

Original filed under

Whaley, Morrell

GENERAL INDEX CARD.

☞This card must not be taken from the files.
(381)

Wailing Lusty

Sparks' Battalion, Pennsylvania Vols.
War of 1812.

Private	Private

REFERENCE CARD.

Original filed under

Wailing Lusty

GENERAL INDEX CARD.

☞ This card must not be taken from the files.

Basil Benjamin

17 Regiment (Beall's) Maryland Militia.
(War of 1812.)

Private Private

See also

GENERAL INDEX CARD.
☞This card must not be taken from the files.

Claiborne?

17 Regiment (Beall's) Maryland Militia.
(War of 1812.)

Private Private

See also

GENERAL INDEX CARD.

☞ This card must not be taken from the files.

Philip Benjamin

17 Regiment (Beall's) Maryland Militia.

(War of 1812.)

Philip Benjamin

REFERENCE CARD.

Original filed under

Philip Benjamin

GENERAL INDEX CARD.

☞ This card must not be taken from the files.

Vails John C

17 Reg't (Beall's) Maryland Militia.
(War of 1812.)

Private Cmdt

See also

GENERAL INDEX CARD.

This card must not be taken from the files

Veirs, John (3)

34 Reg't (Beall's) Maryland Militia.
(War of 1812.

Private Private

See ~~also~~ 17 Regt. (Beall's) Md.

Militia.

Reference Card.

GENERAL INDEX CARD.

☞ This card must not be taken from the files.

(282)

Smith, William

12 and 13 Consolidated Regiment,
Louisiana Militia.
War of 1812.

Private Private

See also .....

.....

GENERAL INDEX CARD.

This card must not be taken from the file

Wain, George.

6 Reg't (McDonald's) Maryland Militia.

War of 1812.

Private | Private

See also

GENERAL INDEX CARD.

☞ This card must not be taken from the files

Hain Richard

1 Reg't (Kennedy's) Pennsylvania Mil.

(War of 1812.)

Pvt. Pvt.

See also

GENERAL INDEX CARD.

☞ This card must not be taken from the files

Vain Michael

1 Reg't (Kennedy's) Pennsylvania Mil.

(War of 1812.)

Pvt. | Pvt.

See also

GENERAL INDEX CARD.

☞This card must not be taken from the files

Wm Samuel Jr.

Bellinger's Regiment. New York Militia.
(War of 1812.)

Private Private

REFERENCE CARD.

Original filed under

McWm Samuel Jr.

GENERAL INDEX CARD.

☞ This card must not be taken from the files.

Wain Stephen

157 Reg't (Westcot's) New York Militia.
(War of 1812.)

Private	Private

See also

GENERAL INDEX CARD.

☞ This card must not be taken from the files.

Wain, William

17 Reg't (Francesco's) Kentucky Militia.
(War of 1812.)

Private Private

REFERENCE CARD.

Original filed under

Wayne, William.

GENERAL INDEX CARD.

☞ This card must not be taken from the files.

Waine, Benjamin

17 Reg't (Francesco's) Kentucky Militia.
(War of 1812.)

Private Private

REFERENCE CARD.

Original filed under

Wayne, Benjamin

GENERAL INDEX CARD.

☞ This card must not be taken from the files.

Wayne Jacob

4 Reg't (Beatty's) Virginia Militia.
(War of 1812.)

Private Private

REFERENCE CARD.

Original filed under

Wayne Jacob

GENERAL INDEX CARD.

☞ This card should not be taken from the files.

(881)

Hane Lenard

5 Regiment Virginia Militia.
(War of 1812.)

Private

REFERENCE CARD.

Original filed under

Hane Lenard

GENERAL INDEX CARD.

☞ This card must not be taken from the files.
(811)

Wainwright Richard

Beaufort Reg't (Latham's), North Carolina Militia.

(War of 1812.)

Carpenter Carpenter

See also

GENERAL INDEX CARD.

This card must not be taken from the files.

(382)

Haines Joshua

Detachment, Sea Fencibles (Dayton's)
New York.
War of 1812.

Seaman Seaman

See also

GENERAL INDEX CARD.

This card must not be taken from the files.

(282)

Thomas Sullivan

Capt. Clarke's Co., North Carolina Mil.
War of 1812.

Thomas Sullivan

See also

GENERAL INDEX CARD.

☞ This card must not be taken from the file.

[983]

Waining, John

4 Reg't (Comings') Massachusetts Mil.

(War of 1812.)

Private Private

See also

GENERAL INDEX CARD.

This card must not be taken from the files.

(382)

Wainright Hubbart

Farrington's Reg't, New York Militia.
War of 1812.

Private Private

REFERENCE CARD.

Original filed under

Wainright Hubbart

GENERAL INDEX CARD.

☞ This card must not be taken from the files.

Wainright Daniel

3 Reg't (Frelinghuysen's) New Jersey Militia.
(War of 1812.)

Corporal Artillerist

See also .....

.....

GENERAL INDEX CARD.

☞ This card must not be taken from the files.

(382)

Wainwright Dixon

12 and 13 Consolidated Regiment,
Louisiana Militia.
War of 1812.

Private Private

REFERENCE CARD.

Original filed under

Wainwright Dixon

GENERAL INDEX CARD.

This card must not be taken from the files.

(961)

[illegible]

Capt. Wright's Co., Virginia Militia.
(War of 1812.)

Crook Crook

See also

GENERAL INDEX CARD.

This card must not be taken from the files.

(383)

Hamuel St. Leger

3 Reg't (Boykin's) Virginia Militia.
(War of 1812.)

Pvt. Pvt.

See also .....

.....

GENERAL INDEX CARD.

☞ This card must not be taken from the files.

Wainwright George

9 Reg't (Sharp's) Virginia Militia.
(War of 1812.)

Private | Private

See also .....

.....

GENERAL INDEX CARD.

☞ This card must not be taken from the files. ☜
(200)

Wainright Hubbart

Farrington's Regiment New York Militia.
(War of 1812.

Private Private

See also

GENERAL INDEX CARD.

☞This card must not be taken from the files.

Wainright, Jacob

Howell's Regiment New Jersey Militia.
(War of 1812.)

Private Private

See also .....

.....

GENERAL INDEX CARD.

☞This card must not be taken from the file.

Wainright James

2 Regiment (Ward's), New York Militia.

(War of 1812.)

Private Private

See also

GENERAL INDEX CARD.

☞This card must not be taken from the file.

Wainright Dean

Capt. Wright's Co., Virginia Militia.

(War of 1812.)

Sergeant Sergeant

See also

GENERAL INDEX CARD.

This card must not be taken from the files.

(383)

Wainright, John

5 Artillery and Infantry Reg't (Colden's),
New York Militia.
(War of 1812.)

Waiter Waiter

See also

GENERAL INDEX CARD.

This card must not be taken from the files

Hainint Wm

7 Reg't (Magnien's) Virginia Militia.
(War of 1812.)

Sergeant Sergeant

See also .....

.....

GENERAL INDEX CARD.

☞ This card must not be taken from the files.

(283)

Wainright John

Batt'n 7 Reg't (Perkins) Mississippi Mil.
(War of 1812.)

Private Private

REFERENCE CARD.

Original filed under

Wainwright John

GENERAL INDEX CARD.

☞ This card must not be taken from the files.

Warrington John

9 Reg't (Sharp's) Virginia Militia.
(War of 1812.)

Private | Private

See also .....

.....

GENERAL INDEX CARD.

☞ This card must not be taken from the files.

Wainright. Joseph
1 Regiment (Hawkins)
Maryland Militia.
(War of 1812.)

Corporal Corporal

See also _____

_____

GENERAL INDEX CARD.

☞ This card must not be taken from the files.

(382)

Wainright, Ralph

1 Regiment (Dodge's), New York Militia.
(War of 1812.)

Corporal Corporal

See also

GENERAL INDEX CARD.

This card must not be taken from the files

Wainright, Joseph

45 Regiment (Ashton's) Maryland Mil.

War of 1812.

Private Private

REFERENCE CARD.

Original filed under

Wainwright, Joseph

GENERAL INDEX CARD.

☞ This card must not be taken from the files.

(251)

Gilmore Andrews

Captain Wannell's Company, Delaware.

(War of 1812.)

Private Private

See also

GENERAL INDEX CARD.

☞This card must not be taken from the files.

(972)

Wainright, Rufus

Sumner's Regiment, Vermont Militia.

(War of 1812.)

Private | Private

See also .....

.....

GENERAL INDEX CARD.

This card must not be taken from the files.

[illegible]

Wainwright - Samuel

1 Reg't (Judson's) Vermont Militia.

(War of 1812.)

Private Private

REFERENCE CARD.

Original filed under

Wainwright Samuel

GENERAL INDEX CARD.

☞ This card must not be taken from the file.

(361)

Warrant Samuel

6 Regiment Virginia Militia.

Lieut. Col. Dickinson.
Lieut. Col. Scott.
Lieut. Col. Coleman.

War of 1812.

Private | Private

See also

GENERAL INDEX CARD.

☞ This card must not be taken from the files.

[282]

Wainright Thomas

3 Reg't (Boykin's) Virginia Militia.

(War of 1812.

Pinah Pinah

See also

GENERAL INDEX CARD.

This card must not be taken from the files.

Wainwright Thomas

9 Reg't (Sharp's) Virginia Militia.
(War of 1812.)

Private | Private

See also .....

.....

GENERAL INDEX CARD.

☞ This card must not be taken from the files.

Vincent William

3 Company (Short's) Delaware.

(War of 1812.)

Private Private

See also .....

.....

GENERAL INDEX CARD.

☞This card must not be taken from the files.

(8K)

Wainwright, William

8 Reg't (Magnien's) Virginia Militia.
(War of 1812.)

Private | Private

See also .....

.....

GENERAL INDEX CARD.

☞ This card must not be taken from the files.

(202)

Wainwright William

59 Reg't (Riddick, Jr.'s,) Virginia Mil.

War of 1812.

Private Private

REFERENCE CARD.

Original filed under

Wainwright William

GENERAL INDEX CARD.

☞ This card must not be taken from the files.

(Sml)

Wainwright

Stevens' Batt'n, New York Vols. and Militia.

War of 1812.

Private Private

See also

GENERAL INDEX CARD.

☞ This card must not be taken from the files.

Hainscoat, Samuel

20 Reg't (Tracey's), Connecticut Militia.
(War of 1812.)

Corporal Corporal

See also

GENERAL INDEX CARD.

☞ This card must not be taken from the file

Wainscott Adam

4 Regiment (Ewing's), Mounted,
Kentucky Vols.
War of 1812.

Private | Private

See also

GENERAL INDEX CARD.

This card must not be taken from the files.

Wainscott, Robert

4 Regiment (Ewing's) Mounted,
Kentucky Vols.
(War of 1812.)

Private Private

See also

GENERAL INDEX CARD.

☞This card must not be taken from the files.

(382)

Mainscom Robert.

11 Regiment (Williams') Mounted,
Kentucky Vols.
(War of 1812.)

Private Private

See also _____

_____

GENERAL INDEX CARD.

☞This card must not be taken from the files

Wainright, John

5 Artillery and Infantry Reg't (Colden's),
New York Militia.
(War of 1812.)

Wainright | Wainright

REFERENCE CARD.

Original filed under

Wainright, John

GENERAL INDEX CARD.

☞ This card must not be taken from the files.
(201)

Wainwright, Daniel

3 Reg't (Frelinghuysen's) New Jersey Militia.

(War of 1812.)

Corporal Corporal

REFERENCE CARD.

Original filed under

Wainright, Daniel

GENERAL INDEX CARD.

This card must not be taken from the files

(281)

Wainwright Freeman

83 Reg't (Scott's Virginia Militia.

(War of 1812.)

Private Private

See also

GENERAL INDEX CARD.

This card must not be taken from the files.

(382)

Wainwright Hubbard

Farrington's Reg't, New York Militia.
(War of 1812.)

Private Private

REFERENCE CARD.

Original filed under

Wainright Hubbart

GENERAL INDEX CARD.

☞This card must not be taken from the files.

Wainwright James H.

11 Artillery Regiment, New York.

War of 1812.

Matross Matross

See also

GENERAL INDEX CARD.

This card must not be taken from the files.

(362)

Wainwright John

Batt'n 7 Reg't (Perkins') Mississippi Mil.

War of 1812.

Private Private

See also

GENERAL INDEX CARD.

This card must not be taken from the files.

Wainwright John

83 Reg't (Scott's) Virginia Militia.

(War of 1812.)

Sergeant - Sergeant

See also

GENERAL INDEX CARD.

☞ This card must not be taken from the files.

(382)

[illegible] Jr

Sumner's Regiment, Vermont Militia.

(War of 1812.)

Private. Private

See also .....

GENERAL INDEX CARD.

This card must not be taken from the files.

[illegible]

Wainwright, Joseph

1 Regiment (Dodge's), New York Militia.
(War of 1812.)

Corporal Corporal

REFERENCE CARD.

Original filed under

Wainwright, Joseph

GENERAL INDEX CARD.

☞ This card must not be taken from the files.
(381)

Thompson, Isaac

2 Regiment (Mapes'). New York Militia.
(War of 1812.)

Private | Private

See also

GENERAL INDEX CARD.

☞ This card must not be taken from the files

Wainwright Joseph

2 Regiment (Ward's), New York Militia.

(War of 1812.)

Private | Private

See also .....

.....

GENERAL INDEX CARD.

☞ This card must not be taken from the files.

Wainwright, Joseph

45 Reg't (Ashton's) Maryland Militia.

War of 1812.

Private Private

See also

GENERAL INDEX CARD.

This card must not be taken from the file.

(32)

Wainwright McKie

83 Reg't (Scott's) Virginia Militia.

(War of 1812.

Private. Private.

See also

GENERAL INDEX CARD.

☞ This card must not be taken from the files.

(382)

Wainwright Samuel

1 Reg't (Judson's) Vermont Militia.
(War of 1812.)

Private | Private

See also

GENERAL INDEX CARD.
This card must not be taken from the file.

Wainwright Samuel

6 Regiment Virginia Militia.

Lieut. Col. Dickinson.
Lieut. Col. Scott.
Lieut. Col. Coleman.

(War of 1812.)

Private | Private

REFERENCE CARD.

Original filed under

Wainright Samuel

GENERAL INDEX CARD.

(This card must not be taken from the files.

[illegible])

Wainwright Samuel

83 Reg't (Scott's) Virginia Militia.

War of 1812.

Private Private

See also

GENERAL INDEX CARD.

☞ This card must not be taken from the files.

(862)

Wainwright Thomas

2 Reg't (Appleton's) Massachusetts Mil.

(War of 1812.)

Privat Privat

See also

GENERAL INDEX CARD.

☞ This card must not be taken from the files.

(351)

Wainwright, William

8 Reg't (Magnien's) Virginia Militia.
(War of 1812.)

Private | Private

See also .....

.....

GENERAL INDEX CARD.

☞ This card must not be taken from the files.

(382)

Wainwright, William

8 Reg't Magnien's Virginia Militia.
War of 1812.

Private Private

REFERENCE CARD.

Original filed under

Wainright, William

GENERAL INDEX CARD.

☞ This card must not be taken from the file.

Cummins Thomas

59 Reg't (Riddick, Jr.'s,) Virginia Mil.

War of 1812.

Private

See also .....

.....

GENERAL INDEX CARD.

☞ This card must not be taken from the files.

Ware Elijah

1 Regiment (Mills'), Ohio Militia.
(War of 1812.)

Private Private

REFERENCE CARD.

Original filed under

Ware Elijah

GENERAL INDEX CARD.

☞ This card must not be taken from the files.

Tenn. Troops

2 Reg't (Cheatham's) W. Tennessee Mil.

(War of 1812.)

Asst. Quartermaster

See also _____

_____

GENERAL INDEX CARD.

(This card must not be taken from the files.)

Clair Henry

3 Reg't (Alston's) South Carolina Militia.
(War of 1812.)

Pvt. | Pvt.

See also .....

.....

GENERAL INDEX CARD.

☞ This card must not be taken from the files

Blair Hugh

Clark's Battalion, East Tennessee Militia.
War of 1812.

Private Private

See also

GENERAL INDEX CARD.

☞ This card must not be taken from the file.

Ware James

Youngblood's Reg't, South Carolina Mil.
(War of 1812.)

Private Private

REFERENCE CARD.

Original filed under

Ware, James

GENERAL INDEX CARD.

[illegible]

Clair James

3 Reg't (Merrill's) Massachusetts Militia.

(War of 1812.)

Private Private

See also

GENERAL INDEX CARD.

☞ This card must not be taken from the files.
(32)

68 Regiment Virginia Militia.

{Lieut. Col. Walker.
Lieut. Col. Bassett.}

War of 1812.

REFERENCE CARD.

Original filed under

GENERAL INDEX CARD.

☞ This card must not be taken from the files.

(881)

Wair, John

2 Regiment (Jennings') Kentucky Vols.
(War of 1812.)

Private | Private

REFERENCE CARD.

Original filed under

Ware, John

GENERAL INDEX CARD.

☞ This card must not be taken from the files.
(281)

Clair Joseph

3 Reg't (Merrill's) Massachusetts Militia.

(War of 1812.)

Private Private

REFERENCE CARD.

Original filed under

Clair Joseph

GENERAL INDEX CARD.

☞ This card must not be taken from the files

Thompson, Patrick

Thompson's Detachment, Pennsylvania Militia.
(War of 1812.)

See also

GENERAL INDEX CARD.

☞This card must not be taken from the files.

Wm. Holden

Holden's Batt'n, Art'y, Massachusetts Mil.

(War of 1812.)

Private Private

See also

GENERAL INDEX CARD.

This card must not be taken from the files.

(372)

Hair Williams

36 Regiment Tennessee Militia.
(War of 1812.)

Private | Private

See also

GENERAL INDEX CARD.

☞This card cannot not be taken from the files.

Wait Williams, 6.

Swartwood's Reg't, New York Militia.
(War of 1812.)

Private Private

See also

GENERAL INDEX CARD.

☞This card must not be taken from the files.

Waire, William

1 Reg't (Pipkin's), W. Tennessee Mil.
War of 1812.

Wade Wade

REFERENCE CARD.

Original filed under

Ware, William

GENERAL INDEX CARD.

☞ This card must not be taken from the files.

Wairrington, Elijah

Captain Frame's Company, Delaware.

(War of 1812.)

Private | Private

See also

GENERAL INDEX CARD.

This card must not be taken from the files.

(302)

Wairs Elisha R

Prior's Regiment, New York Militia.

(War of 1812.)

Private Private

REFERENCE CARD.

Original filed under

Wares Elisha R

GENERAL INDEX CARD.

☞ This card must not be taken from the files.

(361)

Whitcomb, Daniel

6 Artillery Regiment, New York.
(War of 1812.)

Private Private

REFERENCE CARD.

Original filed under

Whitcomb, Daniel

GENERAL INDEX CARD.

☞ This card must not be taken from the files.
(31)

Isaac Smith

Capt. Bray's Detachment (July–Sept., 1814),
Connecticut Militia.
(War of 1812.)

Isaac Smith

See also

GENERAL INDEX CARD.

☞ This card must not be taken from the file

Waiscoat Leonard

Benedict's Regiment, New York Militia.
(War of 1812.)

Private	Private

See also

GENERAL INDEX CARD.

This card must not be taken from the files.

Ingersoll Francis

Capt. Ingersoll's Command, Sea Fencibles,
New York.
War of 1812.

Francis	Garrison

See also .....

.....

GENERAL INDEX CARD.

☞ This card must not be taken from the files.

Waiscot Lewis

Thompson's Reg't, Pennsylvania Militia.
(War of 1812.)

Corporal | Corporal

REFERENCE CARD.

Original filed under

Wishet Lewis

GENERAL INDEX CARD.

☞ This card must not be taken from the files.
(881)

Waiscott Joseph

18 Reg't (Dobbin's), New York Militia.
(War of 1812.)

Captain Captain.

See also .....

GENERAL INDEX CARD.

☞This card must not be taken from the files.

Wainscott Leonard

Benedict's Regiment. New York Militia.

(War of 1812.)

Private Private

REFERENCE CARD.

Original filed under

Wainscoat Leonard

GENERAL INDEX CARD.

☞This card must not be taken from the files

(881)

Waistcoat David

Major Andruss' Detachment (1812),
New Jersey Militia.
(War of 1812.)

Corporal | Corporal

REFERENCE CARD.

Original filed under

Westcott David

GENERAL INDEX CARD.

☞ This card must not be taken from the file.

Wescoat George

Cleveland's Regiment (1814), New York Militia.

(War of 1812.)

Private Private

REFERENCE CARD.

Original filed under

Wescoat George

GENERAL INDEX CARD.

☞ This card must not be taken from the files.
(261)

Lieutenant Hodge N.

Beaufort Reg't (Latham's), North Carolina Militia.
(War of 1812.)

Private. Private.

See also .....

.....

GENERAL INDEX CARD.

☞This card must not be taken from the files.

(382)

Westcoat Jeremiah

Cleveland's Regiment (1814), New York Militia.

War of 1812.

Private | Private

See also

GENERAL INDEX CARD.

This card must not be taken from the file

Waistcoat John

Benedict's Regiment, New York Militia.

(War of 1812.)

Private Private

REFERENCE CARD.

Original filed under

Westcoat, John

GENERAL INDEX CARD.

☞This card must not be taken from the files

(881)

Waitsfield Johnson

1 Reg't (Martindale's Vermont Militia.
War of 1812.

Private Private

See also .....

.....

GENERAL INDEX CARD.

☞ This card must not be taken from the files.

[963]

Waistcoat Joseph

18 Reg't (Dobbin's), New York Militia.
(War of 1812.)

Captain Captain

REFERENCE CARD.

Original filed under

Waistcoat Joseph

GENERAL INDEX CARD.

☞ This card must not be taken from the files.
(981)

Walter A. Leonard

Bellinger's Regiment. New York Militia.
(War of 1812.)

Private Private

REFERENCE CARD.

Original filed under

Wescott Leonard

GENERAL INDEX CARD.

☞ This card must not be taken from the files.
(83)

Kinstead Nicholas

1 Reg't (Martindale's) Vermont Militia.

War of 1812.

Private Private

See also .....

.....

GENERAL INDEX CARD.

☞ This card must not be taken from the file.

(902)

Wanderat, Elias Jr

Cleveland's Regiment (1814), New York Militia.

War of 1812.

Private Private

See also

GENERAL INDEX CARD.

☞This card must not be taken from the file

Waistcoat, Robert

Howell's Regiment New Jersey Militia.
(War of 1812.)

Corporal & Corporal

REFERENCE CARD.

Original filed under

Waistcoat, Robert

GENERAL INDEX CARD.

☞ This card must not be taken from the files.

Waistcoat Samuel

Sterling's Reg't, Connecticut Militia.
(War of 1812.)

Privat. Privat.

See also

GENERAL INDEX CARD.

☞ This card must not be taken from the Alph

Wainwright, Robert.

Howell's Regiment New Jersey Militia.
(War of 1812.)

Corporal ~~Corporal~~

See also .....

.....

GENERAL INDEX CARD.

☞This card must not be taken from the files.

Vincent Tunis

Captain Ingersoll's Command
(Sea Fencibles), New York.
(War of 1812.)

Seaman | Seaman

REFERENCE CARD.

Original filed under

Vincent Tunis

GENERAL INDEX CARD.

☞ This card must not be taken from the files.

Weir, Samuel

1 Regiment Riflemen (Sutherland's),
Pennsylvania Vols.
War of 1812.

Private

REFERENCE CARD.

Original filed under

Weir, Samuel

GENERAL INDEX CARD.

☞ This card must not be taken from the files

Thurl Abraham

Longley's Reg't Massachusetts Militia.

(War of 1812.)

Private Boston

See also .....

.....

GENERAL INDEX CARD.

☞ This card must not be taken from the files.

[302]

Wait, Aldin

Farrington's Regiment. New York Militia.

(War of 1812.)

Private Private

See also

GENERAL INDEX CARD.

This card must not be taken from the files.

Wait Allen

Battalion 153 (Fancher's), New York Mil.
(War of 1812.)

Private | Private

See also

GENERAL INDEX CARD.

This card must not be taken from the files.

Wait, Amos

Capt. Divine's Co., New York Militia.

War of 1812.

Private Private

See also

GENERAL INDEX CARD.

This card must not be taken from the files.

Wait Arthur

118 Reg't (Green's), New York Militia.
(War of 1812.)

Private Private

See also

GENERAL INDEX CARD.

☞This card must not be taken from the file.

Dart, Alvina

Artillery and Infantry Reg't (Mills'),
New York Volunteers.
(War of 1812.)

Sergeant Sergeant

See also

GENERAL INDEX CARD.

☞ This card must not be taken from the files

C92

Unit Muster

Longley's Reg't Massachusetts Militia.

(War of 1812.)

Private Privates

See also

GENERAL INDEX CARD.

☞ This card must not be taken from the files.

[282]

Wait- Cousin

Captain Erwin's Co., New York Vols.
(War of 1812.)

Private - Private

REFERENCE CARD.

Original filed under

Cousin (Wait-

GENERAL INDEX CARD.

☞ This card must not be taken from the files.
(281)

Wait. Benjamin

1 Reg't (3 Brig., 3 Div.,) Vermont Militia.

(War of 1812.)

Ensign	Ensign

See also

GENERAL INDEX CARD.

This card must not be taken from the files.

Hair, Benjamin

45 Reg't Knickerbacker's, New York Mil.

War of 1812.

Corporal Corporal

See also

GENERAL INDEX CARD.

☞ This card must not be taken from the files

Wait Boswell

Capt. Sperry's Co., Cavalry, New York.

(War of 1812.)

2 Lieutenant 2 Lieutenant.

See also .....

.....

GENERAL INDEX CARD.

☞This card must not be taken from the files.

(362)

Nail. Charles

Waldron's Command, New Hampshire Mil.
(War of 1812.)

Private Private

See also

GENERAL INDEX CARD.

☞ This card must not be taken from the file.

[372]

Wall Charles W

33 Reg't (Comstock's), Connecticut Mil.

(War of 1812.)

Sergeant Sergeant

See also

GENERAL INDEX CARD.

This card must not be taken from the files

Wait, Chester

Chamberlin's Reg't Massachusetts Mil.

(War of 1812.)

Private | Private

See also

GENERAL INDEX CARD.

☞This card must not be taken from the files.

V. Wit- Chester

71 Reg't (Swift's), New York Militia.
(War of 1812.)

Private

See also

GENERAL INDEX CARD.
This card must not be taken from the files.

Capt. Clark

129 Reg't (Farnham's), New York Militia.
(War of 1812.)

Capt. Frank

See also

GENERAL INDEX CARD.

☞ This card must not be taken from the files.

Wait Daniel

Capt. Drake's Co., Artillery, New York.
(War of 1812.)

Private Private

See also

GENERAL INDEX CARD.
☞This card must not be taken from the files.

Wait Daniel

Major Rogers' Detachment, Mass. Mil.
(War of 1812.

Wait Daniel

REFERENCE CARD.

Original filed under

Wait Daniel

GENERAL INDEX CARD.

☞ This card must not be taken from the files.
(281)

W. Daniel

3 Reg't (Williams') Vermont Militia.
War of 1812.

Enoch | Enoch

See also

GENERAL INDEX CARD.

☞This card must not be taken from the file.

Page's Command, Massachusetts Militia.

(War of 1812.)

Private Private

See also

GENERAL INDEX CARD.

This card must not be taken from the files.

(382)

Nait David

1 Reg't (Martindale's) Vermont Militia.

War of 1812.

Private Private

See also

GENERAL INDEX CARD.

This card must not be taken from the files.

[382]

Wm. David

1 Reg't (Nellis'), New York Militia.
War of 1812.

Private Private

REFERENCE CARD.

Original filed under

Wright David

GENERAL INDEX CARD.

This card must not be taken from the files.

J. Fairchild

164 Reg't (Churchill's), New York Militia.

(War of 1812.)

Private | Private

See also

GENERAL INDEX CARD.

☞ This card must not be taken from the files

Veit Krantz

101 Reg't (Cartter's), New York Militia.
(War of 1812.)

Veit Krantz

REFERENCE CARD.

Original filed under

Veit Krantz

GENERAL INDEX CARD.

☞ This card must not be taken from the files.

Capt. Edward

Major Weeks' Detachment, Artillery,
Massachusetts Militia.
War of 1812.

Private Infantry

See also

GENERAL INDEX CARD.

☞This card must not be taken from the files

Wait Edwards

36 Reg't (Miller's) New York Militia.
(War of 1812.)

Sergeant Sergeant

See also

GENERAL INDEX CARD.

☞This card must not be taken from the file.
(382)

Wait Eli

Corning's Detachment, Vermont Militia.
War of 1812.

Wait Corning

See also

GENERAL INDEX CARD.
This card must not be taken from the files.

Wait Eli

4 Reg't (Peck's) Vermont Militia.
War of 1812.

Private	Private

See also

GENERAL INDEX CARD.

☞ This card must not be taken from the files.

Wait, Elmer

Edwards' Reg't, Art'y, Massachusetts Mil.
War of 1812.

Corporal Corporal

See also

GENERAL INDEX CARD.

☞ This card must not be taken from the files

Neil Lemos

Longley's Reg't Massachusetts Militia.

(War of 1812.)

Private Private

See also

GENERAL INDEX CARD.

This card must not be taken from the files.

[382]

Viall, Gardner

39 Reg't (Howell's), New York Militia.

War of 1812.

Private | Private

See also

GENERAL INDEX CARD.

☞ This card must not be taken from the files.

Wait, Jarshem

Davis' Regiment, New York Militia.

War of 1812.

Private Private

See also

GENERAL INDEX CARD.

This card must not be taken from the file

Wait, George

Capt. Drake's Co., Artillery. New York.

(War of 1812.)

Private | Private

See also

GENERAL INDEX CARD.

☞ This card must not be taken from the files.

Wait, [illegible]

Col. McCobb's Reg't U. S. Volunteers.

War of 1812.

Private Private

See also

GENERAL INDEX CARD.

This card must not be taken from the files.

(382)

Pratt, Elijah

51 Reg't (Amey's), Maryland Militia.
War of 1812.

Pratt, Elijah

See also

GENERAL INDEX CARD.

☞ This card must not be taken from the files

Wait, Gershom

2 Reg't (Holland's) Massachusetts Mil.

(War of 1812.)

Sergeant. Sergeant.

See also

GENERAL INDEX CARD.

☞ This card must not be taken from the files.

(361)

1 Regiment (Nellis'), New York Militia.

War of 1812.

See also .....

GENERAL INDEX CARD.

☞ This card must not be taken from the files.

Dav^d Green

10 Reg^t Carters Dan Vol Militia

War of 1812.

Sergeant	Lieutenant

See also

GENERAL INDEX CARD.

This card must not be taken from the files

Hart, Jonathan

1 Reg't (Harris'), New York Militia.
(War of 1812.)

Private Private

See also

GENERAL INDEX CARD.
This card must not be taken from the files

Wait. Harry

4 Reg't (Williams') Vermont Militia.

(War of 1812.)

Private

See also

GENERAL INDEX CARD.

☞ This card must not be taken from the files.

[286]

Wait, Harvey

2 Reg't (Holland's) Massachusetts Mil.

(War of 1812.)

Corporal Corporal

See also

GENERAL INDEX CARD.

☞ This card must not be taken from the files.

(311)

Hall Horace

33 Reg't (Comstock's), Connecticut Mil.

(War of 1812.)

Corporal | Corporal

See also

GENERAL INDEX CARD.

☞ This card must not be taken from the file

Ward, Isaac

Parmenio Adams' Battalion, New York Militia.

(War of 1812.)

Musician	Musician

See also .....

GENERAL INDEX CARD.

☞ This card must not be taken from the files.

Churchill's Regiment, New York Militia.

War of 1812.

REFERENCE CARD.

Original filed under

GENERAL INDEX CARD.

☞This card must not be taken from the files

(261)

Churchill's Reg't, (1813-14), New York Vols.
War of 1812.

Fifer Fifer

See also

GENERAL INDEX CARD.
☞This card must not be taken from the files

[illegible]

164 Reg't (Churchill's), New York Militia.

(War of 1812.)

Musician Musician

See also

GENERAL INDEX CARD.

This card must not be taken from the files

Wait James Jr

Greenwood's Batt'n, Cav., Massachusetts Militia.
(War of 1812.)

Private Private

See also

GENERAL INDEX CARD.

[illegible]

Wait James

Longley's Reg't Massachusetts Militia.
(War of 1812.)

Private Privats.

See also

GENERAL INDEX CARD.

This card must not be taken from the files.

[382]

Nait Jancks

5 Regiment Virginia Militia.

War of 1812.

Private Private

See also

GENERAL INDEX CARD.

This card must not be taken from the files.

Fair Sanker

5 Reg't (McDowell's) Virginia Militia.
(War of 1812.)

Private Private

REFERENCE CARD.

Original filed under

Fair Sanker

GENERAL INDEX CARD.

☞ This card must not be taken from the files.
(281)

8

Yale's Battalion, New York Militia.
(War of 1812.)

Private Private

See also

GENERAL INDEX CARD.

☞ This card must not be taken from the file

1 Regiment (Nellis'), New York Militia.

War of 1812.

Corporal

See also

GENERAL INDEX CARD.

This card must not be taken from the files.

Wait, Job

76 Reg't (Tucker's), New York Militia.
(War of 1812.)

Corporal | Corporal

See also .....

.....

GENERAL INDEX CARD.

☞ This card must not be taken from the files

Wait, Jos

76 Reg't (Tuttle's), New York Militia.
(War of 1812.)

Corporal Corporal

See also

GENERAL INDEX CARD.

This card must not be taken from the files.

Longley's Reg't Massachusetts Militia.
(War of 1812.)

See also

GENERAL INDEX CARD.

☞ This card must not be taken from the files.

[383]

Wait John

Dixon's Regiment Vermont Militia.
War of 1812.

Private | Private

See also

GENERAL INDEX CARD.

☞ This card must not be taken from the file.

Wait John

1 Reg't (Hopkins'), New York Militia.
(War of 1812.)

Sergeant Sergeant

See also

GENERAL INDEX CARD.

This card must not be taken from the files.

(382)

Hait John

3 Batt'n (Roberts'), New York Militia.

(War of 1812.)

Private	Private

See also

GENERAL INDEX CARD.

This card must not be taken from the files.

Wait, John

3 Regiment U. S. Volunteers.

(From New York.)

(Lieut. Col. Alexander Denniston.)

(War of 1812.)

Private Private

See also Thomas Smith

GENERAL INDEX CARD.

This card must not be taken from the files.

(362)

Hunt John

14 Reg't (Stone's), New York Militia
(War of 1812.)

Private

See also

GENERAL INDEX CARD.

Wait John

14 Reg't (Stone's), New York Militia.

(War of 1812.)

Private | Private

See also

GENERAL INDEX CARD.

This card must not be taken from the files

Wait John

36 Reg't (Miller's) New York Militia,

(War of 1812.)

Private. Private

See also .....

.....

GENERAL INDEX CARD.

☞This card must not be taken from the file.

(382)

Wait, John L.

36 Reg't Miller's, New York Militia.
War of 1812.

Private Private

See also

GENERAL INDEX CARD.

☞ This card must not be taken from the files

Platt Jonathan

3 Batt'n (Roberts'), New York Militia.
(War of 1812.)

Private.	Private.

See also .....

.....

GENERAL INDEX CARD.

☞ This card must not be taken from the files.

(952)

Wait Joseph

Abraham's Reg't New Jersey Militia.
(War of 1812.)

Sergeant G. M. Sgt.

REFERENCE CARD.

Original filed under

Waite, Joseph

GENERAL INDEX CARD.

☞This card must not be taken from the file

Hait, Joseph

10 Reg't (Prior's), New York Militia
(War of 1812.)

Private | Private

See also

GENERAL INDEX CARD.

☞ This card must not be taken from the files.

Voit, Peter

1 Reg't (Dodd's) New Jersey Militia.
(War of 1812.)

Private Private

See also

GENERAL INDEX CARD.

Wait, Josiah

Crosby's Regiment, New York Vols.
War of 1812.

Sergeant & Sergeant

See also

GENERAL INDEX CARD.

This card must not be taken from the files

Platt Josiah

Davis' Regiment, New York Militia.
War of 1812.

Corporal Corporal

See also

GENERAL INDEX CARD.

☞This card must not be taken from the files

Hail, Patrick

1 Reg't (Harris'), New York Militia.
(War of 1812.)

Sergeant Sergeant

See also

GENERAL INDEX CARD.
This card must not be taken from the files.

Wait Josiah

2 Reg't (Town, Jr.'s,) Massachusetts Mil.
(War of 1812.)

Privates Privates

REFERENCE CARD.

Original filed under

Wait Josiah

GENERAL INDEX CARD.

☞ This card must not be taken from the files

Wait Murari D.

Van Dalfsen's Reg't, New York Militia.

(War of 1812.)

Private Private

REFERENCE CARD.

Original filed under

Waight, Murari, D.

GENERAL INDEX CARD.

This card must not be taken from the files.

Wait, Nathan

2 Reg't (Steele's) New Hampshire Militia.

(War of 1812.)

Private Private

See also

GENERAL INDEX CARD.

☞ This card must not be taken from the files.

Hait, Nathan

76 Reg't (Tucker's), New York Militia.
(War of 1812.)

Private | Private

See also

GENERAL INDEX CARD.

☞ This card must not be taken from the files

Wait Nathan

76 Reg't (Tuttle's), New York Militia.

(War of 1812.)

Private Private

See also

GENERAL INDEX CARD.

This card must not be taken from the files.

Ware, Nathaniel

Cleveland's Regiment (1814), New York Militia.

(War of 1812.)

Private | Private

See also

GENERAL INDEX CARD.

☞ This card must not be taken from the File

Wait, Niles

2 Reg't (Holland's) Massachusetts Mil.

(War of 1812.)

Private Private

See also

GENERAL INDEX CARD.

☞ This card must not be taken from the files.

(30)

Wait Syed

164 Reg't (Churchill's), New York Militia.

(War of 1812.)

Private | Private

See also

GENERAL INDEX CARD.

☞ This card must not be taken from the files

Wait Oliver

Kendall's Batt'n, Art'y, Massachusetts Mil.
(War of 1812.)

Private Private

See also

GENERAL INDEX CARD.

This card must not be taken from the files.
(2?2)

Wait River

Rogers' Regiment, New York Militia.

War of 1812.

Private	Private

See also

GENERAL INDEX CARD.

☞ This card must not be taken from the files

Wait, Oliver

1 Reg't (Binney's) Massachusetts Militia.
War of 1812.

Private Private

See also

.....

.....

GENERAL INDEX CARD.

☞ This card must not be taken from the files.

[382]

Wait Philip

3 Reg't (Van Rensselaer's), New York Mil.
(War of 1812.)

Private Private

REFERENCE CARD.

Original filed under

Herrald Joseph

GENERAL INDEX CARD.

☞ This card must not be taken from the files.
(381)

[illegible]

[illegible] Cortes [illegible] Militia

War of 1812.

Corporal Sergeant

See also

GENERAL INDEX CARD.

This card must not be taken from the files

Hall Edward

2 Reg't (Heath's) Maryland Militia.
(War of 1812.)

Private Private

See also .....

.....

GENERAL INDEX CARD.

☞ This card must not be taken from the files.

[382]

Wait, Richard

76 Reg't (Tucker's), New York Militia.
(War of 1812.)

Private Private

REFERENCE CARD.

Original filed under

Waite, Richard

GENERAL INDEX CARD.

☞ This card must not be taken from the files.
(301)

Mark Richards

76 Reg't (Tuttle's), New York Militia.
(War of 1812.)

Private

See also

GENERAL INDEX CARD.

This card must not be taken from the files.

Wait, Roswell

36 Reg't Miller's, New York Militia.
War of 1812.

2 Lieutenant 2 Lieutenant

See also

GENERAL INDEX CARD.

☞This card must not be taken from the files

Hart, Samuel

1 Reg't (Fisk's) New Hampshire Militia.
War of 1812.

Private Private

See also

GENERAL INDEX CARD.

☞ This card must not be taken from the files.

(382)

Private

1 Reg't (Hopkins'), New York Militia.
(War of 1812.)

Private Private

See also

GENERAL INDEX CARD.

This card must not be taken from the files

Wait Samuel

2 Regiment Swift's) New York Militia.

(War of 1812.)

Private Private

See also

GENERAL INDEX CARD.

☞ This card must not be taken from the file.

Wall Samuel B

6 Artillery Regiment, New York.

War of 1812.

Private Private

See also

GENERAL INDEX CARD.

This card must not be taken from the files.

(382)

Hardenbergh's Reg't, New York Militia.
War of 1812.

Private

See also

GENERAL INDEX CARD.
☞This card must not be taken from the file

Wait, Simeon

Long's Command, New Hampshire Mil.
(War of 1812.

Private Private

See also

GENERAL INDEX CARD.

☞This card must not be taken from the Ind

Grant Solomon

Major Weeks' Detachment, Artillery,
Massachusetts Militia.
(War of 1812.)

Private Marines

See also

GENERAL INDEX CARD.

☞ This card must not be taken from the files.

Nail Stephen Jr.

3 Reg't (Nichols') Massachusetts Mil.
(War of 1812.)

Sergeant Sergeant

REFERENCE CARD.

Original filed under

Nail Stephen Jr

GENERAL INDEX CARD.

☞ This card must not be taken from the files

Wait Phaddeus

James Adams' Batt'n, New York Militia.
(War of 1812.)

Pirate Pirate

See also

GENERAL INDEX CARD.

☞This card must not be taken from the files.
281

Wait Horace

Foote's Regiment Massachusetts Militia.

(War of 1812.)

Private

See also .....

.....

GENERAL INDEX CARD.

☞This card must not be taken from the files.

(888)

Wait Thomas

Prior's Regiment, New York Militia.

(War of 1812.)

Private Private

See also .....

.....

GENERAL INDEX CARD.

☞ This card must not be taken from the files.

Walt Thomas

1 Reg't (Binney's) Massachusetts Militia.
War of 1812.

Private (Private)

See also

GENERAL INDEX CARD.
☞ This card must not be taken from the files.
[382]

Trait Thomas

9 Reg't (Vosburgh's), New York Militia.
(War of 1812.)

Private | Private

See also

GENERAL INDEX CARD.

☞ This card must not be taken from the files.

Hall, Enos

76 Reg't (Tuttle's), New York Militia.
(War of 1812.)

Enos Hall

See also .....

GENERAL INDEX CARD.
This card must not be taken from the files.

Wait, Tyler

2 Reg't (Holland's) Massachusetts Mil.

(War of 1812.)

Private | Private

See also

GENERAL INDEX CARD.

☞ This card must not be taken from the files.

Wait Williams

16 Reg't (Porter's) Kentucky Militia.
(War of 1812.

Private Private

See also.....

.....

GENERAL INDEX CARD.

☞ This card must not be taken from the files.

(382)

Nair Newman

164 Reg't (Churchill's), New York Militia.

(War of 1812.)

Private | Private

See also _____

GENERAL INDEX CARD.

☞ This card must not be taken from the files

Hart William E.

129 Reg't (Farnham's), New York Militia.

(War of 1812.)

Sergeant | Sergeant

See also

GENERAL INDEX CARD.

☞ This card must not be taken from the files

Wait, William S.

37 Reg't (Noble's), New York Militia.

(War of 1812.)

Private Private

See also .....

.....

GENERAL INDEX CARD.

☞This card must not be taken from the files.

(571)

Hart & Kill ch

Major Blue's Detachment,
Chickasaw Indians.
(War of 1812.)

Private Private

See also

GENERAL INDEX CARD.

This card must not be taken from the files.

(382)

Waite Archibald

2 Reg't (Van Hook's), New York Militia.
War of 1812.

Drummer Drummer

See also

GENERAL INDEX CARD.

☞ This card must not be taken from the files.

Wait, Aruna

Artillery and Infantry Regiment (Mills')
New York Volunteers.
(War of 1812.)

Sergeant | Sergeant

REFERENCE CARD.

Original filed under

Wait, Aruna

GENERAL INDEX CARD.

This card must not be taken from the files.

Waite Asa

Atchinson's Reg't, New York Militia.

(War of 1812.)

Private	Private

See also

GENERAL INDEX CARD.

☞This card must not be taken from the files

Waite, Asa

1 Reg't (Hopkins'), New York Militia.
(War of 1812.)

Private Private

See also

GENERAL INDEX CARD.

This card must not be taken from the files.

Quile Charles

Waldron's Command, New Hampshire Mil.
(War of 1812.)

Private Private

REFERENCE CARD.

Original filed under

Nail, Charles

GENERAL INDEX CARD.

☞ This card must not be taken from the files.

(381)

Walter Daniel

Major Rogers' Detachment,
Massachusetts Militia.
War of 1812.

Pvt | Pvt

See also

GENERAL INDEX CARD.

☞ This card must not be taken from the files

Vail Manuel

156 Reg't (Van Schaick's), New York Mil.

(War of 1812.)

Private	Private

See also

GENERAL INDEX CARD.

This card must not be taken from the files

Waite, David

Guards, Massachusetts Militia.

War of 1812.

Private Private

See also ____

GENERAL INDEX CARD.

☞ This card must not be taken from the files.

(364)

Wade Forastus

6 Reg't Mtd. Dragoons, New York Mil.
(War of 1812.)

Private | Private

See also

GENERAL INDEX CARD.

☞This card must not be taken from the files

[illegible]

[illegible] Carter [illegible] Militia

War of 1812.

Private	Private

See also

GENERAL INDEX CARD.

This card must not be taken from the files

Ware Edward

Major Weeks' Detachment, Artillery,
Massachusetts Militia.
(War of 1812.)

Private Marines

REFERENCE CARD.

Original filed under

Ware Edward

GENERAL INDEX CARD.

☞ This card must not be taken from the files.

Vail Ely

156 Reg't (Van Schaick's), New York Mil.

(War of 1812.)

Private | Private

See also

GENERAL INDEX CARD.

This card must not be taken from the files

William Erastus

159 Reg't (Hecox's), New York Militia.
(War of 1812.)

Private | Private

See also

GENERAL INDEX CARD.

This card must not be taken from the file

Waite Gainer

2 Regiment (Swift's) New York Militia.

(War of 1812.)

Private Private

See also .....

.....

GENERAL INDEX CARD.

☞ This card must not be taken from the files.

Vail George

Ryerson's Reg't, Massachusetts Militia.
(War of 1812.)

Pvt Pvt

See also .....

.....

GENERAL INDEX CARD.

☞ This card must not be taken from the files.

[382]

Waite, George

2 Reg't (Van Hook's), New York Militia.
(War of 1812.)

See also

GENERAL INDEX CARD.

☞ This card must not be taken from the files.

51 Reg't (Amey's) Maryland Militia.

War of 1812.

REFERENCE CARD.

Original filed under

GENERAL INDEX CARD.

☞ This card must not be taken from the files.

Raise Orig

156 Reg't (Van Schaick's), New York Mil.

(War of 1812.)

Private	Private

See also

GENERAL INDEX CARD.

This card must not be taken from the files

Waite Harrison

4 Reg't (Boyd's) Virginia Militia.
War of 1812.

Private Private

See also

GENERAL INDEX CARD.

This card must not be taken from the files.

[illegible]

Waite Henry

Nash's Regiment, South Carolina Vols.

(War of 1812.)

Private Private

See also .....

.....

GENERAL INDEX CARD.

☞This card must not be taken from the files.

(282)

Waide, Henry

3 Artillery Regiment, New York.
War of 1812.

Private Private

See also

GENERAL INDEX CARD.
This card must not be taken from the files

[illegible]

9 Reg't (Joiner's), New York Militia.

(War of 1812.)

—	—

See also

GENERAL INDEX CARD.

This card must not be taken from the files.

Churchill's Regiment, New York Militia.
(War of 1812.)

Hafer	Hafer

See also

GENERAL INDEX CARD.

☞ This card must not be taken from the files.

Capt. Ingersoll's Command, Sea Fencibles,
New York.
War of 1812.

Lieutenant	Lieutenant

See also .....

GENERAL INDEX CARD.

☞ This card must not be taken from the files.

Waite Isaac

2 Regiment (Ward's), New York Militia.

(War of 1812.)

Private | Private

See also

GENERAL INDEX CARD.

☞This card must not be taken from the files.

Ryerson's Reg't, Massachusetts Militia.
(War of 1812.)

See also

GENERAL INDEX CARD.

☞ This card must not be taken from the files.

[302]

First Artillery

1 Regiment (Davis'), New York Militia.

(War of 1812.)

[illegible]	[illegible]

See also

GENERAL INDEX CARD.

This card must not be taken from the files

Waite, John Jr.

1 Reg't (Hobbs') Massachusetts Militia.
War of 1812.

Musician Musician

See also

GENERAL INDEX CARD.
This card must not be taken from the files.

Slate, Wm

37 Regiment Noble's, New York Mil.
War of 1812.

Private | Private

See also

GENERAL INDEX CARD.

This card must not be taken from the file.

Trial of Trial

156 Reg't (Van Schaick's), New York Mil.
(War of 1812.)

Trial Trial

See also

GENERAL INDEX CARD.

☞This card must not be taken from the files.

Waite, Jonathan

13 Reg't (Dudley's) Kentucky Militia.
(War of 1812.)

Private Private

REFERENCE CARD.

Original filed under

Right, Jonathan

GENERAL INDEX CARD.

☞ This card must not be taken from the files.

Waite Joseph

Abraham's Reg't New Jersey Militia.
(War of 1812.)

Sergeant Co. No. Sergt.

See also

GENERAL INDEX CARD.
This card must not be taken from the file.

Waite Joseph

Prior's Regiment, New York Militia.

(War of 1812.)

Private Private

See also .....

.....

GENERAL INDEX CARD.

☞This card must not be taken from the files.

Waite Josiah

2 Reg't (Town, Jr.'s,) Massachusetts Mil.

(War of 1812.)

Private Private

See also

GENERAL INDEX CARD.

☞ This card must not be taken from the files.

(261)

Watts Levi

2 Regiment (Swift's) New York Militia.

(War of 1812.)

Private Private

See also

GENERAL INDEX CARD.

☞ This card must not be taken from the file.

Waite, Luther,

37 Regiment (Noble's), New York Mil.
(War of 1812.)

Private | Private

See also .....

.....

GENERAL INDEX CARD.

☞ This card must not be taken from the files.

Dixie Smith

33 Reg't (Comstock's), Connecticut Mil.
War of 1812.)

Dixie Dixie

See also

GENERAL INDEX CARD.

☞ This card must not be taken from the file

Private Otis

2 Reg't (Town, Jr.'s,) Massachusetts Mil.

(War of 1812.)

Private Private

See also

GENERAL INDEX CARD.

☞ This card must not be taken from the files.

(361)

Waite, Richard.

76 Reg't (Tucker's), New York Militia.
(War of 1812.)

Private | Private

See also .....

.....

GENERAL INDEX CARD.

☞ This card must not be taken from the files.

Wade Oleat

2 Artillery Regiment, New York.

War of 1812.

Private Private

See also .....

GENERAL INDEX CARD.

This card must not be taken from the files.

(182)

Waite Robert

2 Reg't (Van Hook's), New York Militia.
(War of 1812.)

See also

GENERAL INDEX CARD.

☞ This card must not be taken from the files.

Waite, Robert

5 Artillery and Infantry Reg't (Colden's),
New York Militia,
(War of 1812.)

Private Private

See also

GENERAL INDEX CARD.

☞ This card must not be taken from the files

Wait, Roswell

Captain Sperry's Company, Cavalry,
New York.
(War of 1812.)

2d Lieutenant 2d Lieutenant

REFERENCE CARD.

Original filed under

Wait, Roswell

GENERAL INDEX CARD.

☞ This card must not be taken from the files.

David Stapleton Jr

3 Reg't (Nichols') Massachusetts Mil.
(War of 1812.)

Sergeant Sergeant

See also

GENERAL INDEX CARD.

☞This card must not be taken from the file.
(382)

Waite Thomas

1 Reg't (Binney's) Massachusetts Militia.

(War of 1812.)

Private Private

REFERENCE CARD.

Original filed under

Wait Thomas

GENERAL INDEX CARD.

☞ This card must not be taken from the files.

(981)

Nathl Thomas

1 Reg't (Martindale's) Vermont Militia.

War of 1812.

Private Private

See also .....

.....

GENERAL INDEX CARD.

☞ This card must not be taken from the files.

[282]

Hale Tyler

Ryerson's Reg't, Massachusetts Militia.
(War of 1812.)

Sarah Sarah

'See also

.....

.....

GENERAL INDEX CARD.

☞ This card must not be taken from the files.

[382]

Waite Williams

2 Regiment (Ward's), New York Militia.

(War of 1812.)

Private Private

See also

GENERAL INDEX CARD.

☞This card must not be taken from the files.

Waite Williams

8 Reg't (Wall's) Virginia Militia.

(War of 1812.)

Private Private

REFERENCE CARD.

Original filed under

Wayt Williams

GENERAL INDEX CARD.

This card must not be taken from the files.

Waite, Zerah.

Pliny Adams' Regiment. New York Militia.

War of 1812.

Private Private

See also

GENERAL INDEX CARD.

☞ This card must not be taken from the files.

(1929)

Waiteman John

4 Regiment Virginia Militia.

(Lieut. Col. Huston.
Lieut. Col. Wooding.)

(War of 1812.)

Private Private

REFERENCE CARD.

Original filed under

Waiteman John

GENERAL INDEX CARD.

☞ This card must not be taken from the file.

(881)

Kasterman Richard

114 Reg't (Rice's), New York Militia.

(War of 1812.)

Private	Private

See also

GENERAL INDEX CARD.

This card must not be taken from the files.

Charles Friedrick

Major Tisdale's Command, North Carolina Militia.
(War of 1812.)

Private

REFERENCE CARD.

Original filed under

Charles Friedrick

GENERAL INDEX CARD.

☞ This card must not be taken from the files.

Masters Jonathan

Major Tisdale's Command, North Carolina Militia.
(War of 1812.)

Tisdale Tisdale

REFERENCE CARD.

Original filed under

Masters Jonathan

GENERAL INDEX CARD.

☞ This card must not be taken from the files.

Walter Allen

1 Reg't (Wynne's) W. Tennessee Militia.
(War of 1812.

Corporal Corporal

See also

GENERAL INDEX CARD.

☞This card must not be taken from the file.

Waits George

3 Regiment (Miller's, Ohio Militia.
War of 1812.

Private Private

REFERENCE CARD.

Original filed under

Waits George

GENERAL INDEX CARD.

☞ This card must not be taken from the files.

[illegible]

1 Reg't Art'y (Harris') Maryland Militia.

(War of 1812.)

Private	Private

See also _____

GENERAL INDEX CARD.

This card must not be taken from the files.

Watkins, James. P.

6 Reg't (McDonald's) Maryland Militia.

(War of 1812.)

Private	Private

See also

GENERAL INDEX CARD.

☞ This card must not be taken from the files

Waites, Richard

6 Reg't (McDonald's) Maryland Militia.

(War of 1812.)

Private | Private

See also

GENERAL INDEX CARD.

☞This card must not be taken from the files.

Waites Thomas

Youngblood's Reg't, South Carolina Mil.
War of 1812.

Private Private

See also

GENERAL INDEX CARD.

[illegible]

Wates, William

4 Reg't (Booth's), Georgia Militia.

(War of 1812.)

Private | Private

REFERENCE CARD.

Original filed under

Wates William

GENERAL INDEX CARD.

☞ This card must not be taken from the files.

GRI

Vinett J

8 Reg't (Meriam's) Louisiana Militia.
War of 1812.

Private. Private

See also

GENERAL INDEX CARD.
This card must not be taken from the files.

Waithen, John

3 Regiment (Stembel's) Maryland Militia

(War of 1812.)

Private | Private.

See also .....

.....

GENERAL INDEX CARD.

☞ This card must not be taken from the files.

Gaines' Battn

Cossett's Battalion, Pennsylvania Vols.

(War of 1812.)

Isaiah Smith

See also

GENERAL INDEX CARD.

☞This card must not be taken from the files

Wattman, Banks

21 Regiment (Reed's) Maryland Militia.

(War of 1812.)

Private Private

REFERENCE CARD.

Original filed under

Wakeman Banks

GENERAL INDEX CARD.

This card must not be taken from the files.

(281)

Wartman John

4 Regiment Virginia Militia.

(Lieut. Col. Huston.
Lieut. Col. Wooding.)

(War of 1812.)

Private Private

REFERENCE CARD.

Original filed under

Wateman John

GENERAL INDEX CARD.

This card must not be taken from the files.

(881)

Whitman William

Watkins' Command, Maryland Militia.
(War of 1812.)

Private Private

REFERENCE CARD.

Original filed under

Whitman William

GENERAL INDEX CARD.

☞ This card must not be taken from the files.
(251)

Waits, Benjamin

3 Reg't (Wimberly's), Georgia Militia.
War of 1812.

Private Private

See also

GENERAL INDEX CARD.
☞ This card must not be taken from the files.

Waits Charles

3 Reg't (Cass'), Ohio Vols. and Militia.
(War of 1812.

Sergeant Sergeant

See also

GENERAL INDEX CARD.

This card must not be taken from the file

Waite George

3 Regiment (Miller's), Ohio Militia.
(War of 1812.)

Private Private

See also

GENERAL INDEX CARD.
This card must not be taken from the file

Waits, George

51 Reg't (Amey's) Maryland Militia.

War of 1812.

Private Sergeant

REFERENCE CARD.

Original filed under

Wait, George

GENERAL INDEX CARD.

This card must not be taken from the files.

Waits, James

3 Reg't (Wimberly's), Georgia Militia.
(War of 1812.)

Private Private

See also

GENERAL INDEX CARD.

☞ This card must not be taken from the files.

Waite Jesse

5 Reg't (McDowell's) Virginia Militia.

(War of 1812.)

Private Private

See also Robert Hutchison

GENERAL INDEX CARD.

☞This card must not be taken from the files.

Capt. Burrows, Jr.'s, Co., Sea Fencibles,
New York.
War of 1812.

Private | Private

See also .....

.....

GENERAL INDEX CARD.

☞ This card must not be taken from the files.

Waits John B

2 Regiment West Tennessee Militia.
(Col. Lowry, Lieut. Col. Hammons).
War of 1812.

Private Private

See also

GENERAL INDEX CARD.

This card must not be taken from the files.

[illegible]

Waite Curtis

2 Reg't (Heath's) Maryland Militia.
(War of 1812.)

Private Private

See also .....

.....

GENERAL INDEX CARD.

☞ This card must not be taken from the files.

[382]

Waits, Mark

4 Reg't (Booth's), Georgia Militia.

(War of 1812.)

Private Private

REFERENCE CARD.

Original filed under

Waits, Mark

GENERAL INDEX CARD.

☞ This card must not be taken from the files.

Wails Peter.

3 Reg't (Cass'), Ohio Vols. and Militia.
(War of 1812.)

Private Private

See also

GENERAL INDEX CARD.
This card must not be taken from the files

Wells Reuben

3 Reg't (Cass'), Ohio Vols. and Militia.
(War of 1812.)

Private | Private

See also

GENERAL INDEX CARD.

☞This card must not be taken from the file

Wait. Eichard

Nace's Regiment, Maryland Militia.

War of 1812.

Private Private

See also

GENERAL INDEX CARD.

This card must not be taken from the files.

(382)

Waits, Thomas

Youngblood's Reg't, South Carolina Mil.
(War of 1812.

Private Private

REFERENCE CARD.

Original filed under

Waites, Thomas

GENERAL INDEX CARD.

This card must not be taken from the [illegible]

([illegible])

Wait, William

4 Reg't (Booth's), Georgia Militia.

(War of 1812.)

Private Private

REFERENCE CARD.

Original filed under

Wates, William

GENERAL INDEX CARD.

☞ This card must not be taken from the files.

Waits - Benjamin

3 Reg't (Wimberly's) Georgia Militia.

War of 1812.

Private | Private

REFERENCE CARD.

Original filed under

Waits - Benjamin

GENERAL INDEX CARD.

☞ This card must not be taken from the files.

(281)

Waits James

3 Reg't (Wimberly's) Georgia Militia.
War of 1812.

Private Private

REFERENCE CARD.

Original filed under

Waits, James

GENERAL INDEX CARD.

☞ This card must not be taken from the files.
(361)

Pitchlubbe

Choctaw Indians.
(McKee's Command.)
(War of 1812.

Pitchlubbe | Pitchlubbe

REFERENCE CARD.

Original filed under

Okaracatubbee

GENERAL INDEX CARD.

☞ This card must not be taken from the files

Wa kan a tuble

Choctaw Indians.
(Uriah Blue's Command).
(War of 1812.)

Trivan Private

See also

GENERAL INDEX CARD.

This card must not be taken from the files.
(382)

Wakanatubbee

Choctaw Indians.
(Uriah Blue's Command.)
(War of 1812.)

Truck | Truck

REFERENCE CARD.

Original filed under

Wakeiatubbee

GENERAL INDEX CARD.

This card must not be taken from the files

McKenah Charles

Choctaw Indians.
(Uriah Blue's Command).
(War of 1812.)

Sergeant - Sergeant

See also

GENERAL INDEX CARD.

☞ This card must not be taken from the files.

(383)

Na Kawah.

Choctaw Indians.
(Uriah Blue's Command).
(War of 1812.)

Pivak Pivak

See also

GENERAL INDEX CARD.

This card must not be taken from the files.

(382)

Wil kawamas tubbe

Choctaw Indians.
(Uriah Blue's Command).
(War of 1812.)

Pivan Pivan

See also

GENERAL INDEX CARD.

This card must not be taken from the files.
(382)

Wakaiamastubbee,

Choctaw Indians.
(War of 1812.)

Invalid | Invalid

REFERENCE CARD.

Original filed under

Wakaiamastubbee

GENERAL INDEX CARD.

☞ This card must not be taken from the files

Choctaw Indians.
(Uriah Blue's Command).
(War of 1812.)

Privat. Private

See also Makcinmastabee, Choctaw Indians,

Reference Card,

GENERAL INDEX CARD.

☞ This card must not be taken from the files.

(942)

Wakaiamastubbee

Choctaw Indians.
(Uriah Blue's Command.)
(War of 1812.)

Private | Private

REFERENCE CARD.

Original filed under

Wakaiamastubbee

GENERAL INDEX CARD.

☞ This card must not be taken from the files

Wakanotubbe

Choctaw Indians.

(War of 1812.)

Private	Private

REFERENCE CARD.

Original filed under

Wakoiatubbee,

GENERAL INDEX CARD.

This card must not be taken from the files

(201)

Choctaw Indians.
(Uriah Blue's Command).
(War of 1812.)

Private Private

See also Mississippi Choctaw Indians

Reference Card.

GENERAL INDEX CARD.

☞ This card must not be taken from the files.
(382)

Wakaya,

Choctaw Indians.

(War of 1812.)

Private Private

See also

GENERAL INDEX CARD.

This card must not be taken from the files.

(382)

Wake -

16 Reg't (Burrus') Mississippi Militia.
(War of 1812.)

Private Private

REFERENCE CARD.

Original filed under

Woke, David

GENERAL INDEX CARD.

☞ This card must not be taken from the files.

Wake. Ambrose

109 Reg't (Muse's) Virginia Militia.
War of 1812.

Sergeant X Sergeant X

See also

GENERAL INDEX CARD.

☞ This card must not be taken from the files.

(382)

Wake George

19 Regiment Louisiana Volunteers.
(War of 1812.)

Private Private

REFERENCE CARD.

Original filed under

Wicke George

GENERAL INDEX CARD.

☞ This card must not be taken from the files.
(981)

Wake, John Jr.

109 Reg't (Muse's) Virginia Militia.
War of 1812.

Private & Private

See also

GENERAL INDEX CARD.

This card must not be taken from the files.

(382)

Wake, Robert

109 Reg't (Muse's) Virginia Militia.
War of 1812.

Ensign | Lieutenant

See also

GENERAL INDEX CARD.

This card must not be taken from the files.

(382)

Wake, Thomas

109 Reg't (Muse's) Virginia Militia.
War of 1812.

Fifer Fifer

See also

GENERAL INDEX CARD.

This card must not be taken from the files.

(362)

Wake Thomas N

109 Reg't (Muse's) Virginia Militia.

(War of 1812.

Private Private

See also

GENERAL INDEX CARD.

☞ This card must not be taken from the files.

(2M)

Wakefele, Benjamin

11 Reg't (Lyon's), Connecticut Militia.

(War of 1812.)

Private Private

REFERENCE CARD.

Original filed under

Wakefield Benjamin

GENERAL INDEX CARD.

☞ This card must not be taken from the files.

Wakefield, Ebenezer

11 Reg't (Lyon's), Connecticut Militia.

(War of 1812.)

Private | Private

REFERENCE CARD.

Original filed under

Wakefield, Ebenezer

GENERAL INDEX CARD.

☞ This card must not be taken from the files.

Wakefield, Moses.

11 Reg't (Lyon's), Connecticut Militia.

(War of 1812.)

Private | Private

REFERENCE CARD.

Original filed under

Wakefield, Moses

GENERAL INDEX CARD.

☞ This card must not be taken from the files.

(901)

Wakefiel, Nathan

55 Reg't (Sprague's), New York Militia.
(War of 1812.)

Private | Private

REFERENCE CARD.

Original filed under

Wakefield, Nathan

GENERAL INDEX CARD.

☞ This card must not be taken from the files.
(281)

Wakefield Abner

3 Reg't (Alston's) South Carolina Militia.

(War of 1812.)

Pinah Pinah

See also

GENERAL INDEX CARD.

This card must not be taken from the files.

Wakefield, Benjamin

11 Reg't (Lyon's), Connecticut Militia.
(War of 1812.)

Private Private

See also

GENERAL INDEX CARD.

This card must not be taken from the file

Wakefield Bridge

140 Reg't (Smith's), New York Militia.
War of 1812.

Lieutenant	Lieutenant

See also .....

GENERAL INDEX CARD.
☞This card must not be taken from the file.

Wakefield, Charles

Capt. Jurney's Co., Mounted, Illinois Mil.

(War of 1812.)

Private Private

See also

GENERAL INDEX CARD.

This card must not be taken from the files.

(382)

Wakefield, Charles

Rangers, United States Volunteers.
(War of 1812.

Private Private

See also .....

.....

GENERAL INDEX CARD.

☞ This card must not be taken from the files.
(382)

Mitchefield Charles

1 Reg't Mtd. (Perkin's), W. Tennessee Vols.
War of 1812.

Private Private

See also .....

.....

GENERAL INDEX CARD.

☞ This card must not be taken from the files.

[382]

Wakefield, Ebenezar.

11 Reg't (Lyon's), Connecticut Militia.
War of 1812.)

Private | Private

See also

GENERAL INDEX CARD.

☞ This card must not be taken from the file

Wakefield, Elias

2 Reg't (Fifield's) Vermont Militia.
(War of 1812.)

Private & Private

See also

GENERAL INDEX CARD.

☞This card must not be taken from the files.

Wakefield, Enoch

Rangers, United States Volunteers.

(War of 1812.)

Private Private

See also

GENERAL INDEX CARD.

This card must not be taken from the files.

(182)

Wakefield Lewis

Capt. Samuel Judy's Company, Mounted,
Illinois Militia.

(War of 1812.)

Pvt. Pvt.

See also

GENERAL INDEX CARD.

This card must not be taken from the files.

(302)

Wakefield, George

Rangers, United States Volunteers.

(War of 1812.)

Private. Private

See also .....

.....

GENERAL INDEX CARD.

☞ This card must not be taken from the files.

(383)

Wakefield George

Capt. Jacob Short's Co., Mounted Vols.
(1815), Illinois Militia.
(War of 1812.)

Private | Private

See also

GENERAL INDEX CARD.

This card must not be taken from the files.

(382)

Williams, Henry

2 Reg't Mounted Gunmen (Williamson's),
Tennessee Volunteers.
(War of 1812.)

Private

See also

GENERAL INDEX CARD.

☞This card must not be taken from the files.

(382)

Wakefield, Zerkiah

Capt. Brownson's Co., New York Vols.

(War of 1812.)

Private Private

See also

GENERAL INDEX CARD.

☞This card must not be taken from the files.

Wakefield, Hollis

55 Reg't (Sprague's), New York Militia.
(War of 1812.)

Private Private

See also .....

.....

GENERAL INDEX CARD.
☞This card must not be taken from the files

Wakefield, James

Holden's Batt'n, Art'y, Massachusetts Mil.

(War of 1812.)

Private. Private

See also.....

.....

GENERAL INDEX CARD.

☞This card must not be taken from the files.

(382)

Wakefield James

Sweet's Reg't Massachusetts Militia.

(War of 1812.)

Servant Servant

See also

GENERAL INDEX CARD.

☞This card must not be taken from the files.

[illegible]

Capt. Torrey's Co., Massachusetts Militia.

(War of 1812.)

Private | Private

See also [illegible] Parks

GENERAL INDEX CARD.

This card must not be taken from the files.

[illegible]

Wakefield Holmes

9 Reg't (Sharp's) Virginia Militia.
(War of 1812.)

Pension Certificate

See also .....

.....

GENERAL INDEX CARD.

This card must not be taken from the files.

Thornhill Jones

95 Reg't (Lee's) Virginia Militia.
(War of 1812.

Private | Private

See also

GENERAL INDEX CARD.

(388)

Wakefield Jeremiah Jr

1 Reg't (Stone's) Massachusetts Militia.

(War of 1812.)

Private Private

See also

GENERAL INDEX CARD.

This card must not be taken from the files.

(388.

Warfield, John

Rangers, United States Volunteers.

(War of 1812.)

Private Private

See also .....

.....

GENERAL INDEX CARD.

☞ This card must not be taken from the files.

(382)

Hazelrigg, John

Sholts' Battalion Indiana Militia.
War of 1812.

Private ..... Private .....

See also .....

.....

GENERAL INDEX CARD.

☞ This card must not be taken from the files.

Barksfield, Private

Capt. Woods' Company,
Illinois and Missouri Militia.
(War of 1812.)

Private | Private

See also

GENERAL INDEX CARD.

☞ This card must not be taken from the files.

(262)

Wakefield John

1 Reg't (Harris'), Georgia Militia.
(War of 1812.)

Private	Private

See also .....

.....

GENERAL INDEX CARD.

☞This card must not be taken from the files

Wakefield, John

1 Reg't (Reed's) Massachusetts Militia.
War of 1812.

Musician Musicians

See also

GENERAL INDEX CARD.

☞This card must not be taken from the file

Wakefield John

7 Reg't (Pearson's) North Carolina Mil.
(War of 1812.)

Private Private

See also

GENERAL INDEX CARD.

This card must not be taken from the files.

Wakefield John C

Capt. Samuel Judy's Company, Mounted, Illinois Militia.

(War of 1812.)

Great Great

See also

GENERAL INDEX CARD.

This card must not be taken from the files.

(382)

Wakefield John A.

Capt. James B. Moore's Co., Mounted (1815),
Illinois Militia.
(War of 1812.

Private Private

See also Shorts Co. Mtd. Vols.
1815, Ill. Mil.

GENERAL INDEX CARD.

This card must not be taken from the files.

(382)

Warfield, John A.

Rangers, United States Volunteers.

War of 1812.

Private Private

See also .....

.....

GENERAL INDEX CARD.

☞ This card must not be taken from the files.

(282)

Wakefield John A

Capt. Jacob Short's Co., Mounted Vols.
(1815), Illinois Militia.
(War of 1812.)

Private Mate

See also Capt. Moore's Co.

Mtd 1815 Ill. Mil.

GENERAL INDEX CARD.

This card must not be taken from the files.

(382)

Wakefield, Joseph

76 Reg't (Tucker's), New York Militia.
(War of 1812.)

Private | Private

See also

GENERAL INDEX CARD.

☞ This card must not be taken from the files

Fitzgerald Finan

55 Reg't (Allen's), New York Militia.
(War of 1812.)

Private	Pvt.

See also .....

.....

GENERAL INDEX CARD.

☞ This card must not be taken from the files.

Wakefield Levi

Lieut. Beach's Co., Art'y, Connecticut Vols.

(War of 1812.)

Corporal Corporal

See also .....

.....

GENERAL INDEX CARD.

☞ This card must not be taken from the files.

[962]

Wakefield Levi Jr.

1 Battalion Artillery (Sherman's),
Connecticut Militia.
(War of 1812.)

Private Private

See also

GENERAL INDEX CARD.

☞ This card must not be taken from the files.

[262]

Benedict's Regiment, New York Militia.
(War of 1812.)

Private	Private

See also .....

.....

GENERAL INDEX CARD.

☞This card must not be taken from the files.

Christopher Matthews

8 Regiment (Wilcox's) Kentucky Militia.
(War of 1812.)

Private Privates

See also

GENERAL INDEX CARD.

☞ This card must not be taken from the files.

Wakefield, Moses

11 Reg't (Lyon's), Connecticut Militia.

(War of 1812.)

Private | Private

See also

GENERAL INDEX CARD.

This card must not be taken from the file

Wakefield. Nathan

55 Reg't (Sprague's), New York Militia.
(War of 1812.)

Private | Private

See also .....

GENERAL INDEX CARD.

☞ This card must not be taken from the files

Wakefield Obed

Rangers, United States Volunteers.
(War of 1812.)

Private Private

REFERENCE CARD.

Original filed under

Waddle, Obed

GENERAL INDEX CARD.

☞This card must not be taken from the files.
(281)

Nichfield Peter

101 Reg't (Cartter's), New York Militia.

(War of 1812.)

Private | Private

See also

GENERAL INDEX CARD.

This card must not be taken from the files.

Wakefield, Semei

Capt. Jurney's Co., Mounted, Illinois Mil.

(War of 1812.)

Private Private

See also

GENERAL INDEX CARD.

This card must not be taken from the files.

(383)

Wakefield, Denver

Rangers, United States Volunteers.

(War of 1812.)

Private Private

See also

GENERAL INDEX CARD.

This card must not be taken from the files.

(282)

Whitfield Isaac

Capt. Woods' Company,
Illinois and Missouri Militia.
(War of 1812.)

Private | Private

See also

GENERAL INDEX CARD.

☞ This card must not be taken from the files.

(388)

Wakefield Simeon

Colonel Ferguson's, subsequently Major Stephenson's, Command, Illinois Mil. War of 1812.

Private Private

See also

GENERAL INDEX CARD.

☞This card must not be taken from the files.

Richfield, Litchen

1 Reg't (Brainerd's) Connecticut Militia.
(War of 1812.

Private | Private

See also

GENERAL INDEX CARD.
This card must not be taken from the files.

Wakefield William

Colonel Ferguson's, subsequently Major Stephenson's, Command, Illinois Mil.
War of 1812.

Private Private

See also

GENERAL INDEX CARD.

This card must not be taken from the files.

Warfield William

Captain Kelsick's Company, Riflemen,
Virginia Militia.
War of 1812.

Private Private

See also .....

.....

GENERAL INDEX CARD.

[illegible] This card must not be taken from the files.

[323]

General Thomas' Detachment,
Kentucky Militia.
(War of 1812.)

See also 15 Regt. (Slaughter's) Ky. Mil.

Reference card.

GENERAL INDEX CARD.

☞ This card must not be taken from the files.

(362)

Whitfield Williams

Capt. Woods' Company,
Illinois and Missouri Militia.
(War of 1812.)

Private | Private

See also _____

_____

GENERAL INDEX CARD.

☞ This card must not be taken from the file.

(303)

Wakefield, William, Jr.

1 Reg't (White, Jr.'s,) Massachusetts Mil.

(War of 1812.)

Private	Private

See also .....

.....

GENERAL INDEX CARD.

☞ This card must not be taken from the files.

Wakefield William

2 Reg't (Sharp's) Virginia Militia.
(War of 1812.)

Enoch Enoch

See also

GENERAL INDEX CARD.

☞ This card cannot not be taken from the files.

[892]

Wakefield William

3 Reg't (Boykin's) Virginia Militia.
(War of 1812.)

Private | Private

See also Capt Powell's Co
2nd Regt Sharp's

GENERAL INDEX CARD.

This card must not be taken from the files.

Wakefield William

3 Reg't (Copeland's) West Tennessee Mil.

(War of 1812.)

Privt. Privt.

See also .....

.....

GENERAL INDEX CARD.

[illegible]

Wakefield William

5 Regiment Virginia Militia.

War of 1812.

Pvt. Pvt.

See also John Ashcraft.

GENERAL INDEX CARD.

This card must not be taken from the files.

Virginia Militia

6 Regiment Virginia Militia.

(Lieut. Col. Dickinson.
Lieut. Col. Scott.
Lieut. Col. Coleman.)

War of 1812.

Private | Private

See also

GENERAL INDEX CARD.

This card must not be taken from the files.

[illegible]

Wakefield Williams

6 Reg't (Sharp's) Virginia Militia.
(War of 1812.)

Private Private

See also John Toombs.

GENERAL INDEX CARD.

☞ This card must not be taken from the files.

(362)

Virginia Militia

7 Reg't (Magnien's) Virginia Militia.
(War of 1812.)

Private Private

See also .....

.....

GENERAL INDEX CARD.

☞ This card must not be taken from the files.

(382)

Wakefield William

8 Regiment (Wilcox's) Kentucky Militia.
(War of 1812.)

Corporal Corporal

See also _____

_____

GENERAL INDEX CARD.

☞This card must not be taken from the files.

Wakefield Pelham

15 Reg't (Slaughter's) Kentucky Militia.
(War of 1812.)

2 Major 2 Major

See also .....

.....

GENERAL INDEX CARD.

☞ This card must not be taken from the files.

[360]

Wakefield, William

65 Reg't (Blow's) Virginia Militia.

(War of 1812.)

Private | Private

See also Frederick Cobb

GENERAL INDEX CARD.

☞ This card must not be taken from the files.

(382)

Wakeland, Benjamin

42 Regiment (Smith's) Maryland Militia.
War of 1812.

Private	Private

See also

GENERAL INDEX CARD.

This card must not be taken from the files

Dorsey Charles

1 Regiment (Sutton's), Ohio Militia.

(War of 1812.)

Private Private

See also

GENERAL INDEX CARD.

This card must not be taken from the files.

Drakeland John

42 Regiment (Smith's) Maryland Militia.
War of 1812.

Private	Private

See also

GENERAL INDEX CARD.

☞This card must not be taken from the files.

Hazard, William E.

6 Reg't (Barbour's) Kentucky Militia.

(War of 1812.)

Private | Private

See also

GENERAL INDEX CARD.

This card must not be taken from the files.

Unidentified Kentucky

13 Reg't (Gray's) Kentucky Militia.
(War of 1812.)

Private. Private.

See also .....

.....

GENERAL INDEX CARD.

☞ This card must not be taken from the files.

(282)

Wakeley, Nathan I.

Sanford's Regiment, Connecticut Militia.
(War of 1812.)

Private | Private

See also

GENERAL INDEX CARD.

This card must not be taken from the files.

Wakeley, Lothan S.

2 Reg't (Sanford's), Connecticut State Troops.

(War of 1812.)

Private | Private

See also

GENERAL INDEX CARD.

This card must not be taken from the files.

Hakeley Abijah

28 Reg't (Burritt's), Connecticut Militia.

(War of 1812.)

Private | Private

REFERENCE CARD.

Original filed under

Hakely Abijah

GENERAL INDEX CARD.

☞ This card must not be taken from the files.

(881)

Wakeley, Anson.

Capt. Bennett's Co., Connecticut Militia.
War of 1812.

Sergeant. Sergeant.

See also .....

.....

GENERAL INDEX CARD.

☞This card must not be taken from the files.

(868)

Wakeley, David

4 Reg't (Burr's) Connecticut Militia.
(War of 1812.)

Corporal	Corporal

See also .....

GENERAL INDEX CARD.
☞This card must not be taken from the files

Charley Israel

Swift's Detachment (1812–13),
New York Vols.
War of 1812.

Private Private

See also .....

.....

GENERAL INDEX CARD.

☞ This card must not be taken from the files.

Nathan D. Miller

2 Regiment (Sanford's), Connecticut State Troops.

War of 1812.

Private Minute

REFERENCE CARD.

Original filed under

Miller, Nathan D.

GENERAL INDEX CARD.

☞ This card must not be taken from the files.

Wakely Samuel

23 Regiment (Cook's), New York Militia.

War of 1812.

Private Private

REFERENCE CARD.

Original filed under

Wakely Samuel

GENERAL INDEX CARD.

☞This card must not be taken from the file.

(361)

Hardenbergh's Reg't, New York Militia.
War of 1812.

Private Private

See also

GENERAL INDEX CARD.
This card must not be taken from the file

Wakelie, David

4 Reg't (Burr's) Connecticut Militia.
(War of 1812.)

Corporal Corporal

REFERENCE CARD.

Original filed under

Wakeley, David

GENERAL INDEX CARD.

☞ This card must not be taken from the files.

Wakely Tobyah

28 Reg't (Burritt's) Connecticut Militia.
War of 1812.

Private Private

See also

GENERAL INDEX CARD.

This card must not be taken from the files.

Wakely, Anson.

Capt. Bennett's Co., Connecticut Militia.

(War of 1812.)

Sergeant Sergeant

REFERENCE CARD.

Original filed under

Wakeley, Anson.

GENERAL INDEX CARD.

☞ This card must not be taken from the files.

Varing Ward

2 Reg't (Delamater's), New York Militia.

(War of 1812.)

Private Private

See also

GENERAL INDEX CARD.

This card must not be taken from the files.

(392)

Wakely, Israel

Swift's Detachment (1812–13),
New York Vols.
(War of 1812.)

Private | Private

REFERENCE CARD.

Original filed under

Wakely Israel

GENERAL INDEX CARD.

☞ This card must not be taken from the files.

Maker, Simon

Churchill's Reg't, (1813-14), New York Vols.
(War of 1812.)

Private	Private

See also

GENERAL INDEX CARD.

This card must not be taken from the files

Wakely, Lyman

McMahan's Regiment, New York Militia.
War of 1812.

Private Private

See also

GENERAL INDEX CARD.

☞ This card must not be taken from the file

Diatchy Samuel

23 Regiment (Cook's), New York Militia.
(War of 1812.)

Private | Private.

See also

GENERAL INDEX CARD.
This card must not be taken from the files.

Hardenbergh's Reg't, New York Militia.
(War of 1812.

Private Papers

REFERENCE CARD.

Original filed under

Private Papers

GENERAL INDEX CARD.

☞This card must not be taken from the files.

(281)

Wakely, Thomas

Rogers' Regiment, New York Militia.

War of 1812.

Private	Private

See also

GENERAL INDEX CARD.

☞ This card must not be taken from the files

Wakeman, Aaron

Lieutenant Parkes' Detachment,
Connecticut Militia.
(War of 1812.)

Private Private

See also

GENERAL INDEX CARD.
This card must not be taken from the files

Wakeman Wright

Sergeant Osborn, Jr.'s, Detachment,
Connecticut Militia.
(War of 1812.)

Private Private

See also Samuel Beers

GENERAL INDEX CARD.

This card must not be taken from the files.

[302]

Wakeman, Asahel

4 Reg't (Burr's) Connecticut Militia.
(War of 1812.)

Private	Private

See also

GENERAL INDEX CARD.

☞ This card must not be taken from the file

Wakeman, Banks

21 Reg't (Reed's) Maryland Militia.

(War of 1812.)

Private | Private

See also.....

.....

GENERAL INDEX CARD.

☞ This card must not be taken from the files.

(282)

Wakeman, Benjamin

Farrington's Regiment New York Militia.

(War of 1812.)

Corporal Corporal

See also

GENERAL INDEX CARD.

☞This card must not be taken from the files.

Wakeman Bradley

Swift's and Dobbin's Regiment (1814)
New York Vols.
War of 1812.

Private Private

See also

GENERAL INDEX CARD.

This card must not be taken from the files.

Wakeman Burr

Prior's Regiment, New York Militia.

(War of 1812.)

2m Sgt | 2m Sgt

See also

GENERAL INDEX CARD.

This card must not be taken from the files.

Wakeman, Elisha

Batt'n Artillery (Dibblee's), New York.
War of 1812.

Private Private

See also 5 Art'y and Inf. Reg't (Colden's)

N. Y. Militia, for continuation of service.

GENERAL INDEX CARD.

This card must not be taken from the file

Hartman, Elisha

5 Artillery and Infantry Reg't (Colden's),
New York Militia.
War of 1812.

Private Private

See also Battalion of New York Artillery
(Dibblee's) for commencement of service.

GENERAL INDEX CARD.

☞ This card must not be taken from the files

Wakeman, Hanford

Farrington's Regiment. New York Militia.

(War of 1812.)

Sergeant Sergeant

See also

GENERAL INDEX CARD.

☞ This card must not be taken from the files.

Wakeman, Joseph Jr

4 Reg't (Burr's) Connecticut Militia.
(War of 1812.)

Sergeant	Sergeant

See also

GENERAL INDEX CARD.

☞This card must not be taken from the file

Wakeman Nathaniel

3 Artillery and Light Infantry Regiment,
New York.
War of 1812.

Matros Matros

See also

GENERAL INDEX CARD.

☞ This card must not be taken from the files

Wakeman, Nathaniel

16 Reg't (Stranahan's), New York Militia.
(War of 1812.)

Private | Private

See also

GENERAL INDEX CARD.
This card must not be taken from the files

Wakeman Nathaniel

18 Reg't (Dobbin's), New York Militia.
(War of 1812.)

Private Private

See also .....

.....

GENERAL INDEX CARD.
This card must not be taken from the files.

Wakeman Platt

Prior's Regiment, New York Militia.

(War of 1812.)

2 m Sgt 2 m Sgt

See also

GENERAL INDEX CARD.

☞ This card must not be taken from the files.

Wakeman, Samuel

Rayen's Regiment, Ohio Militia.

(War of 1812.)

Private Private

REFERENCE CARD.

Original filed under

Mapes, Henry, Jr.

GENERAL INDEX CARD.

☞ This card must not be taken from the files.

(281)

Fireman, Peter

2 Reg't (Delamater's). New York Militia.

(War of 1812.)

Corporal Corporal

See also

GENERAL INDEX CARD.

This card must not be taken from the files.

(972)

Wakeman, William

Farrington's Regiment. New York Militia.

(War of 1812.)

Private Private

See also .....

GENERAL INDEX CARD.

☞This card must not be taken from the files.

Wakeman, William.

4 Reg't (Burr's) Connecticut Militia.
(War of 1812.)

Private | Private

See also

GENERAL INDEX CARD.

[illegible]

Wakinshaw, Robert

3 Reg't (Frelinghuysen's) New Jersey Militia.
(War of 1812.)

Private Private

See also

GENERAL INDEX CARD.

This card must not be taken from the files.

[illegible]

Walker Cornelius

1 Reg't (Jordan's) Indiana Militia.

War of 1812.

Private Private

REFERENCE CARD.

Original filed under

Walker, Cornelius

GENERAL INDEX CARD.

☞ This card must not be taken from the files

Walker Josiah

1 Regiment (Bloom's), New York Militia.
(War of 1812.)

Josiah | Private

REFERENCE CARD.

Original filed under

Walker Josiah

GENERAL INDEX CARD.

☞ This card must not be taken from the files.
(881)

Walker, Thomas

Youngblood's Reg't, South Carolina Mil.
(War of 1812.)

Cruse | Private

REFERENCE CARD.

Original filed under

Walker Thomas

GENERAL INDEX CARD.

☞ This card must not be taken from the [illegible]

(881)

Wakefield Mathew

Benedict's Regiment, New York Militia.
War of 1812.

Private Private

REFERENCE CARD.

Original filed under

Wakefield Mathew

GENERAL INDEX CARD.

This card must not be taken from the files.

(281)

Wakefield, William

Captain Tart's Co., Virginia Militia.
(War of 1812.

Private	Private

See also

GENERAL INDEX CARD.

This card must not be taken from the files.

(382)

Wakefield Lyman

55 Reg't (Allen's), New York Militia.
(War of 1812.)

Private Private

REFERENCE CARD.

Original filed under

Wakefield Lyman

GENERAL INDEX CARD.

This card must not be taken from the files.

Wäklee, Abijah

28 Reg't (Lewis') Connecticut Militia.
(War of 1812.)

Private | Private

See also .....

.....

GENERAL INDEX CARD.
☞This card must not be taken from the files

Wakelee, Nathan S

Sanford's Regiment, Connecticut Militia.
(War of 1812.)

Private | Private

REFERENCE CARD.

Original filed under

Wakelee, Nathan S

GENERAL INDEX CARD.

☞ This card must not be taken from the files.

Wakley David

2 Reg't (Delamater's), New York Militia.
(War of 1812.)

Private Private

REFERENCE CARD.

Original filed under

Wakely David

GENERAL INDEX CARD.

This card must not be taken from the files.

881

Hakiman Samuel

3 Reg't (Alston's) South Carolina Mil.
War of 1812.

Irish Irish

REFERENCE CARD.

Original filed under

Hakiman Samuel

GENERAL INDEX CARD.

☞ This card must not be taken from the files

Wakecubbee

Choctaw Indians.
(McKee's Command).
War of 1812.

Private Private

See also

GENERAL INDEX CARD.

☞ This card must not be taken from the files.

Wakoiamastubbee

Choctaw Indians.

(War of 1812.)

Private Private

See also

GENERAL INDEX CARD.

This card must not be taken from the files.

(382)

Wakoi'alubbee

Choctaw Indians.

(War of 1812.)

Private Private

See also .....

.....

GENERAL INDEX CARD.

☞ This card must not be taken from the files.

(362)

Wakoichubbee

Choctaw Indians.
(Colonel Russell's Requisition).
(War of 1812.)

Priah | Priah

See also

GENERAL INDEX CARD

This card must not be taken from the files.

(482)

Wakoiatubbee!

Choctaw Indians.

(War of 1812.)

Private | Private

REFERENCE CARD.

Original filed under

Wakoiatubbee

GENERAL INDEX CARD.

This card must not be taken from the files

Wakoiatubbee

Choctaw Indians.
(War of 1812.)

Stuart | Stuart

REFERENCE CARD.

Original filed under

Wakoiatubbee

GENERAL INDEX CARD.

☞ This card must not be taken from the files

Viakoiotubbee

Choctaw Indians.
(Colonel Russell's Requisition
War of 1812.)

Imrah Imrah

See also Viakoiatubbee

Choctaw Indians

Reference Card

GENERAL INDEX CARD.

This card must not be taken from the files.

(482)

Hakoiatubbee

Choctaw Indians.

(War of 1812.)

Private | Private

REFERENCE CARD.

Original filed under

Hakoiatubbee

GENERAL INDEX CARD.

☞ This card must not be taken from the files

Wakoiatubbee

Choctaw Indians.
(Uriah Blue's Command.)
(War of 1812.)

Uriah | Private

REFERENCE CARD.

Original filed under

Wakoiatubbee,

GENERAL INDEX CARD.

☞This card must not be taken from the files

Wakoitubbee.

Choctaw Indians.
(McKee's Command).
War of 1812.

Pewar | Pewar

See also Wakoitubbe Choctaw Indians

Reference card,

GENERAL INDEX CARD.

This card must not be taken from the files.

Walker, Coleman

13 Reg't (Dudley's) Kentucky Militia.
(War of 1812.)

Private Private

REFERENCE CARD.

Original filed under

Walker, Coleman

GENERAL INDEX CARD.

☞ This card must not be taken from the files.

Nakoiya

Choctaw Indians.

(War of 1812.)

Privan Privan

See also

GENERAL INDEX CARD.

This card must not be taken from the files.

(382)

[illegible]

Choctaw Indians.
(McKee's Command).
(War of 1812.

[illegible]

See also [illegible]

Indians

Reference Card

GENERAL INDEX CARD.

This card must not be taken from the files.

Wakoiyalubbee

Choctaw Indians.
War of 1812.

Private | Private.

REFERENCE CARD.

Original filed under

Wakoiyalubbee,

GENERAL INDEX CARD.

☞ This card must not be taken from the files

Shakiyatubbee,

Choctaw Indians.
(Uriah Blue's Command.)
(War of 1812.)

Private | Private

REFERENCE CARD.

Original filed under

Shakiyatubbee,

GENERAL INDEX CARD.

☞ This card must not be taken from the files

Walace Anderson

Battalion of Art'y (1813-14), Virginia Mil.
(War of 1812.)

Private (Private

See also

GENERAL INDEX CARD.

This card must not be taken from the files.

[illegible]

Wallace Arthur

Thompson's Detachment, Pennsylvania Militia.
(War of 1812.)

See also

GENERAL INDEX CARD.

☞This card must not be taken from the files.

Wallace Benjamin

5 Regiment Virginia Militia.
(War of 1812.)

Private Pvt

REFERENCE CARD.

Original filed under

Wallace Benjamin

GENERAL INDEX CARD.

☞ This card must not be taken from the files.
(261)

Wallace Charles

Consolidated Regiment (Smith's),
New York Militia.
(War of 1812.)

Private Private

REFERENCE CARD.

Original filed under

Wallace Charles

GENERAL INDEX CARD.

☞ This card must not be taken from the files.
(381)

[illegible]

1 Regiment (Bloom's), New York Militia.
(War of 1812.)

[illegible]

REFERENCE CARD.

Original filed under

Wallace David D.

GENERAL INDEX CARD.

This card must not be taken from the files.

Samuel James

5 Batt'n (Nelson's) Pennsylvania Militia.
War of 1812.

Private Private

REFERENCE CARD.

Original filed under

Wallace James

GENERAL INDEX CARD.

☞ This card must not be taken from the files.

Wallace, James

27 Reg't (Long's) Maryland Militia.

(War of 1812.)

Private. Privates

REFERENCE CARD.

Original filed under

Wallace, James

GENERAL INDEX CARD.

☞ This card must not be taken from the files.

Walker John

Bevier's Battalion, New York Militia.
(War of 1812.)

Private Private

See also

GENERAL INDEX CARD.

☞ This card must not be taken from the file

Wallace, Joseph

Rangers, United States Volunteers.
(War of 1812.)

Private Private

REFERENCE CARD.

Original filed under

Wallace, Joseph

GENERAL INDEX CARD.

☞This card must not be taken from the files.
(881)

Wallace Robert

138 Reg't (Miller's) Pennsylvania Mil.
(War of 1812.)

Private Private

See also

GENERAL INDEX CARD.

☞This card must not be taken from the file

Walace Robert Sr

138 Reg't (Miller's) Pennsylvania Mil.
(War of 1812.)

Private	Private

See also

GENERAL INDEX CARD.

☞This card must not be taken from the files

Wallace Solomon

20 Regiment Virginia Militia.
(Lieut. Col. Robinson.
Major Nimmo.
War of 1812.)

Private Private

REFERENCE CARD.

Original filed under

Wallace Solomon

GENERAL INDEX CARD.

☞ This card must not be taken from the file.
811

Wallace William

13 Reg't (Gray's) Kentucky Militia.
(War of 1812.)

Sergeant Sergeant

REFERENCE CARD.

Original filed under

Wallace William

GENERAL INDEX CARD.

☞ This card must not be taken from the files.
(261)

Waldron Samuel C.

134 Reg't (Hosack's) Pennsylvania Mil.
War of 1812.

Private Private

REFERENCE CARD.

Original filed under

Waldron Samuel C.

GENERAL INDEX CARD.

☞ This card must not be taken from the files.

Walk John

71 Reg't (Hutter's) Pennsylvania Mil.

War of 1812.

Ensign Jr Master

REFERENCE CARD.

Original filed under

Walk John

GENERAL INDEX CARD.

☞ This card must not be taken from the files.

Sullivan Daniel G.

95 Reg't (Lee's) Virginia Militia.

(War of 1812.)

Sullivan Private

REFERENCE CARD.

Original filed under

Sullivan Daniel G

GENERAL INDEX CARD.

☞ This card must not be taken from the files.

[illegible]

3 Reg't (Grant's) Massachusetts Militia.
(War of 1812.)

[illegible]

See also

GENERAL INDEX CARD.

This card must not be taken from the files.

Walburn Adam

2 Reg't (Lotz's) Pennsylvania Militia.
(War of 1812.)

Private Private

REFERENCE CARD.

Original filed under

Walburn Adam

GENERAL INDEX CARD.

☞ This card must not be taken from the files
(281)

Walborn Jacob

1 Reg't (Kennedy's) Pennsylvania Mil.
(War of 1812.)

Sergeant Sergeant

See also

GENERAL INDEX CARD.

☞This card must not be taken from the files

Walborn. Jacob.

1 Battalion Riflemen (Uhle's),
Pennsylvania Vols.
(War of 1812.)

Private Private

See also

GENERAL INDEX CARD.

☞ This card must not be taken from the files

Walburn John

1 Reg't (Kennedy's) Pennsylvania Mil.
War of 1812.)

Corporal Corporal

REFERENCE CARD.

Original filed under

Walburn John

GENERAL INDEX CARD.

☞ This card must not be taken from the files

Walton Martin

1 Reg't (Kennedy's) Pennsylvania Mil.

(War of 1812.)

Smith | Smith

See also .....

.....

GENERAL INDEX CARD.

☞This card must not be taken from the files

Welborn, William

5 Reg't (Atkinson's) North Carolina Mil.
(War of 1812.)

Lieutenant Lieutenant

REFERENCE CARD.

Original filed under

Welborn, William

GENERAL INDEX CARD.

☞This card must not be taken from the files.

Walborn Jacob

1 Reg't (Kennedy's) Pennsylvania Mil.
War of 1812.

Sergeant Sergeant

REFERENCE CARD.

Original filed under

Walborn Jacob

GENERAL INDEX CARD.

☞ This card must not be taken from the files

Valentine Sinn

1 Reg't (Kennedy's) Pennsylvania Mil.
(War of 1812.)

Entered Service

REFERENCE CARD.

Original filed under

Valentine Sinn

GENERAL INDEX CARD.

☞ This card must not be taken from the files

Walboorn Martin

1 Reg't (Kennedy's) Pennsylvania Mil.
(War of 1812.)

Private Private

REFERENCE CARD.

Original filed under

Walboon Martin

GENERAL INDEX CARD.

This card must not be taken from the files

Woodridge Charles

1 Reg't (Martindale's) Vermont Militia.
War of 1812.

Private Private

See also

GENERAL INDEX CARD.
☞ This card must not be taken from the files.
[982]

Walbridge Henry

Dixon's Regiment Vermont Militia.
War of 1812.

Sergt. Major Sergt. Major

See also

GENERAL INDEX CARD.

☞ This card must not be taken from the file.

Trallbridge, Henry

2 Reg't (Dutton's), New York Militia.

War of 1812.

Private	Private

See also

GENERAL INDEX CARD.

☞This card must not be taken from the files.

Vialbridge, Sam'l

1 Reg't (Brainerd's) Connecticut Militia.
(War of 1812.

Private | Private

See also _____

_____

GENERAL INDEX CARD.

☞ This card must not be taken from the files.

Walbridge John

Dixon's Regiment Vermont Militia.
(War of 1812.

Private | Private

See also

GENERAL INDEX CARD.

This card must not be taken from the files.

Walbridge Joseph

8 Regiment (Miller's) New York Militia.

(War of 1812.)

Private Private

See also

GENERAL INDEX CARD.

☞ This card must not be taken from the files.

Walbridge Martin

Dixon's Regiment Vermont Militia.
War of 1812.

Adjutant Adjutant

See also

GENERAL INDEX CARD.

☞ This card must not be taken from the file.

Walbridge Roger

3 Reg't (Williams') Vermont Militia.
War of 1812.

Pvt. | Pvt.

See also

GENERAL INDEX CARD.
This card must not be taken from the files.

Walbridge, Stebbins

1 Regt. (Martindale's)
Vermont Militia.

(War of 1812.)

2 Lieutenant	2 Lieutenant

REFERENCE CARD.

Original filed under

Stebbens, Walbridge

GENERAL INDEX CARD.

☞ This card must not be taken from the files.

(281)

Walbridge, Howard.

1 Reg't (Brainerd's) Connecticut Militia.
(War of 1812.)

Private | Private

See also _____

_____

GENERAL INDEX CARD.
☞This card must not be taken from the files.

Walbridge, Henry

2 Regiment Dutton's, New York Militia.

War of 1812.

Private - Private

REFERENCE CARD.

Original filed under

Walbridge, Henry

GENERAL INDEX CARD.

☞ This card must not be taken from the files.

(281)

Walburn Adam

2 Reg't (Lotz's) Pennsylvania Militia.
(War of 1812.)

Private Private

See also

GENERAL INDEX CARD.

Walburn John

1 Reg't (Kennedy's) Pennsylvania Mil.

(War of 1812.)

Corporal | Corporal

See also

GENERAL INDEX CARD.

☞This card must not be taken from the files

Chatham Pearl

Capt. Morrow's Mtd. Company, Ohio Mil.
(War of 1812.)

Private | Private

See also

GENERAL INDEX CARD.
☞This card must not be taken from the file

Wait, Robert

Capt. Dole's Co., Riflemen, New York Mil.
(War of 1812.)

Private Private

See also

GENERAL INDEX CARD.

☞ This card must not be taken from the files

Walch, Abraham

1 Reg't (White, Jr.'s,) Massachusetts Mil.

(War of 1812.)

Private | Private

See also

GENERAL INDEX CARD.

☞ This card must not be taken from the files.

(Mil)

Walch Ebenezer

6 Reg't (Merrill's) Massachusetts Militia.
(War of 1812.)

Private | Private

See also Thomas Wyatt

GENERAL INDEX CARD.

☞This card must not be taken from the files.

(383)

Walch. Elijah

1 Reg't (Davis'), New York Militia.

(War of 1812.)

Private | Private

REFERENCE CARD.

Original filed under

Walch. Elijah

GENERAL INDEX CARD.

☞ This card must not be taken from the files.

Walch, James

DeClouet's Regiment, Louisiana Militia.
War of 1812.

Private Private

See also

GENERAL INDEX CARD.

☞This card must not be taken from the files.

Churchill's Reg't (1813-14), New York Vols.
War of 1812.

Drummer Drummer

REFERENCE CARD.

Original filed under

Welch John

GENERAL INDEX CARD.

☞ This card must not be taken from the files.

Platch, Jesse

McClure's Regiment, New York Vols. and Militia.

(War of 1812.)

Pomiah | Pomiah

See also

GENERAL INDEX CARD.

☞This card must not be taken from the files.

Welch Moses

Capt. Moore's Co., Maryland Volunteers.

(War of 1812.)

Private | Private

REFERENCE CARD.

Original filed under

Welch Moses

GENERAL INDEX CARD.

☞ This card must not be taken from the files.

(381

Walsh Patrick

2 Reg't Artillery, U. S. Vols.

(From New York.)

(Col. Samuel Hawkins.)

(War of 1812.)

Private Private

REFERENCE CARD.

Original filed under

Walsh Patrick

GENERAL INDEX CARD.

☞ This card must not be taken from the files.

(281)

Walch, Robert

4 Reg't (Woods') Virginia Militia.
War of 1812.

Private | Private

See also .....

.....

GENERAL INDEX CARD.

☞ This card must not be taken from the files.

(282)

Walch, Samuel

Long's Command, New Hampshire Mil.
War of 1812.

Private Private

See also

GENERAL INDEX CARD.

This card must not be taken from the file

Welch, William

13 Reg't (Gray's) Kentucky Militia.
(War of 1812.)

Private

REFERENCE CARD.

Original filed under

Welch, William

GENERAL INDEX CARD.

☞ This card must not be taken from the files.

Welch, Young

Lieut. Col. Nixon's Reg't Mississippi Mil.
(War of 1812.)

Private & Private

REFERENCE CARD.

Original filed under

Welch, Young

GENERAL INDEX CARD.

☞ This card must not be taken from the files.
(381)

Walch William

5 Reg't (LaBranche's) Louisiana Militia.
(War of 1812.)

Fusilier Private

See also

GENERAL INDEX CARD.

☞ This card must not be taken from the files.

Walker Moses

DeClouet's Regiment, Louisiana Militia.

(War of 1812.)

Private Private

REFERENCE CARD.

Original filed under

Walker, Moses

GENERAL INDEX CARD.

☞This card must not be taken from the files.☜

Walcot Francis

Foote's Regiment Massachusetts Militia.
(War of 1812.)

Private | Private

REFERENCE CARD.

Original filed under

Walcut Francis

GENERAL INDEX CARD.

☞This card must not be taken from the files

Walcot. John.

3 Regiment (Smith's) New York Militia.
(War of 1812.)

Private | Private

REFERENCE CARD.

Original filed under

Wolcoortt, John.

GENERAL INDEX CARD.

☞ This card must not be taken from the files.

1 Reg't (Dudley's) Massachusetts Militia.

(War of 1812.)

See also

GENERAL INDEX CARD.

☞ This card must not be taken from the files

(362)

Malcom, William

5 Artillery and Infantry Reg't (Colden's),
New York Militia.
(War of 1812.)

Private Private

See also

GENERAL INDEX CARD.

☞ This card must not be taken from the files

Wright, Elijah

37 Reg't (Noble's), New York Militia.

(War of 1812.)

Private Private

See also

GENERAL INDEX CARD.

☞This card must not be taken from the files.

(982)

Woolcot Georgia

Freeman's Squadron, Cav., Georgia Mil.

(War of 1812.)

Private | Private

REFERENCE CARD.

Original filed under

Woolcot-Georgia

GENERAL INDEX CARD.

☞ This card must not be taken from the file.

(261)

Walcott, James

57 Regiment Virginia Militia.

(Lieut. Col. Mason.
Lieut. Col. Minor.

War of 1812.

Private Private

See also

GENERAL INDEX CARD.

☞ This card must not be taken from the files.

(282)

Walcutt, Landon

Renick's Mounted Batt'n, Kentucky Vols.
(War of 1812.

Private Private

See also .....

.....

GENERAL INDEX CARD.

☞ This card must not be taken from the files.

[267]

Walcut Francis

Foote's Regiment Massachusetts Militia.

(War of 1812.)

Private | Private

See also

GENERAL INDEX CARD.

This card must not be taken from the files.

Walcut Silas

Lewis' Batt'n, Art'y, Massachusetts Mil.
War of 1812.

Pvt. Pvt.

See also

GENERAL INDEX CARD.

☞ This card must not be taken from the files.

[illegible]

Walcutt, James

57 Regiment Virginia Militia.

Lieut. Col. Mason.
Lieut. Col. Minor.

War of 1812.

Private Private

REFERENCE CARD.

Original filed under

Walcutt, James

GENERAL INDEX CARD.

☞ This card must not be taken from the file.

(881)

Walcutt, John

57 Regiment Virginia Militia.

{ Lieut. Col. Mason.
Lieut. Col. Minor.

War of 1812.

Private Private

See also

4

GENERAL INDEX CARD.

☞ This card must not be taken from the files.

(3M)

Wadd Abijah

Prior's Regiment, New York Militia.

(War of 1812.)

Private Private

See also

GENERAL INDEX CARD.

☞ This card must not be taken from the files.

Waldberger, George

1 Regiment (Johnston's), Georgia Militia.

(War of 1812.)

Private	Private

See also .....

.....

GENERAL INDEX CARD.

☞ This card must not be taken from the files.

Rafdberger, Jacob

1 Regiment (Johnston's), Georgia Militia.

War of 1812.

Private Private

See also

GENERAL INDEX CARD.

☞ This card must not be taken from the files.

Waldberger, George

1 Regiment (Johnstons'), Georgia Militia.

War of 1812.

Private Private

REFERENCE CARD.

Original filed under

Waldberger, George

GENERAL INDEX CARD.

☞ This card must not be taken from the files. ☜

Howard's Detachment, South Carolina Militia.
War of 1812.

See also .....

.....

GENERAL INDEX CARD.

☞ This card must not be taken from the files.

[288]

Walden, Theodore

13 Reg't (Dudley's) Kentucky Militia.
War of 1812.

Private Private

See also

GENERAL INDEX CARD.

☞ This card must not be taken from the files.

Brimblecom's Reg't Massachusetts Mil.

(War of 1812.)

See also

GENERAL INDEX CARD.

☞ This card must not be taken from the file.

[283]

Waldron Abraham

Col. McCobb's Reg't U. S. Volunteers.

(War of 1812.)

Private Private

REFERENCE CARD.

Original filed under

Waldron, Abraham

GENERAL INDEX CARD.

☞This card must not be taken from the files.

(382)

Waldron, Abraham

Col. McCobb's Reg't U. S. Volunteers.

(War of 1812.)

Private Private

REFERENCE CARD.

Original filed under

Waldron, Abraham

GENERAL INDEX CARD.

☞ This card must not be taken from the files.

(261)

Fairchild

2 Regiment (Mason's), Ohio Militia.
(War of 1812.)

Sergeant & Sergeant

See also

GENERAL INDEX CARD.

☞ This card must not be taken from the files

Walden Asa

Edwards' Regiment, Ohio Militia.
(War of 1812.)

Corporal | Corporal

See also

GENERAL INDEX CARD.

☞ This card must not be taken from the files

Walden, Benjamin

Chamberlin's Reg't Massachusetts Mil.

(War of 1812.)

Private | Private

See also

GENERAL INDEX CARD.

This card must not be taken from the files.

William Ingham

Capt. Cunningham's Co., Sea Fencibles,"
New York.
War of 1812.

William Ingham

See also

GENERAL INDEX CARD.

☞This card must not be taken from the files.

(Rev.)

Austin Charles

4 Regiment (Jones'), Georgia Militia.
(War of 1812.)

~~Ensign~~ Ensign

See also .....

GENERAL INDEX CARD.
☞This card must not be taken from the file.

Walden Charles

6 Reg't (Coleman's, January-May, 1814,)
Virginia Militia.
(War of 1812.)

Smat Omiah

See also

GENERAL INDEX CARD.

This card must not be taken from the files.
(382)

Walden, Daniel

1 Reg't (White, Jr.'s,) Massachusetts Mil.

(War of 1812.)

Private | Private

See also

GENERAL INDEX CARD.

This card must not be taken from the files.

(M1)

Walden. David

Coffee's Reg't, Cav., W. Tennessee Vols.
(War of 1812.)

Private. Private

See also _____

_____

GENERAL INDEX CARD.

☞This card must not be taken from the file.

Walden, David

1 Reg't (McDonald's) North Carolina Mil.

War of 1812.

Private | Private

See also

GENERAL INDEX CARD.

This card must not be taken from the files.

Walden, Edmond

13 Reg't (Dudley's) Kentucky Militia.
War of 1812.

Private Private

See also.....

.....

GENERAL INDEX CARD.

☞ This card must not be taken from the files.

Spies.

(War of 1812.)

Private Property

See also

GENERAL INDEX CARD.

☞ This card must not be taken from the files.

(283)

Walden Elijah

3 Reg't (Alston's) South Carolina Militia.
(War of 1812.)

Smith Elijah

See also

GENERAL INDEX CARD.
This card must not be taken from the file

Walden, Elisha

Rangers, United States Volunteers.

War of 1812.

Private Private

See also

GENERAL INDEX CARD.

(362)

Watson Elisha

6 Regiment Virginia Militia.

(Lieut. Col. Dickinson.
Lieut. Col. Scott.
Lieut. Col. Coleman.)

War of 1812.

Private Private

See also

GENERAL INDEX CARD.

☞ This card must not be taken from the files.

Walden, Green

3 Reg't (Wimberly's), Georgia Militia.

(War of 1812.)

Private Private.

See also

GENERAL INDEX CARD.

☞ This card must not be taken from the files.

Walden, Henry

2 Reg't (Jenkins'), Georgia Vols. and Militia.

(War of 1812.)

Private | Private

See also

GENERAL INDEX CARD.

☞ This card must not be taken from the file

Walden Isaac

3 Reg't (Alston's) South Carolina Militia.

(War of 1812.)

Swan | Swan

See also

GENERAL INDEX CARD.

☞This card must not be taken from the files.

Waldron, James

Capt. Cowan's Co., Mounted Rangers,
Tennessee Militia.
War of 1812.

Private Private

See also

GENERAL INDEX CARD.

☞ This card cannot not be taken from the files.

Walden James

1 Regiment (Mills'), Ohio Militia.

(War of 1812.)

Private Private

See also

GENERAL INDEX CARD.

☞This card must not be taken from the files.

Walker James

5 Regiment Virginia Militia.
(War of 1812.)

Sgt Gr Mr Sgt.

See also

GENERAL INDEX CARD.

This card must not be taken from the files.

Walden, Jesse

Capt. Reding's Co., North Carolina Mil.

(War of 1812.

Private Private

See also

GENERAL INDEX CARD.

This card must not be taken from the files.

[illegible]

Walden John

Blakeslee's Regiment, New York Vols.
(War of 1812.)

Private Pvt.

See also

GENERAL INDEX CARD.
☞This card must not be taken from the files

Wesson, John

Maj. Cameron's Command, North Carolina Militia.

(War of 1812.)

Private | Private

See also

GENERAL INDEX CARD.

This card must not be taken from the files.

Calder John

Hunton's Command, Cav., Virginia Mil.
(War of 1812.)

Enoch Enoch

See also

GENERAL INDEX CARD.

☞ This card must not be taken from the files.

Walden John

Capt. Lasselle's Co., Mounted Riflemen,
Indiana Militia.
(War of 1812.)

Private Private

See also

GENERAL INDEX CARD.

This card must not be taken from the files.

(382)

Walden, John

Colonel McFarland's Detachment,
Indiana Militia.
(War of 1812.)

Private	Private

See also

GENERAL INDEX CARD.

This card must not be taken from the files.

(282)

Walden John.

Capt. Snapp's / Capt. Lofftus' } Co. ....., Virginia Militia.

(War of 1812.)

Private | Private

See also .....

GENERAL INDEX CARD.

☞ This card must not be taken from the files.

(382)

Walden. John

1 Reg't (McDonald's) North Carolina Mil.

War of 1812.

Private | Private

See also

GENERAL INDEX CARD.

This card must not be taken from the files.

Walden, John

2 Regiment Virginia Militia.
{Lieut. Col. Ambler.
Lieut. Col. Brown.}
War of 1812.

Private Private

See also .....

.....

GENERAL INDEX CARD.

☞ This card must not be taken from the files.

Walden John

2 Reg't Mounted Gunmen (Cannon's),
West Tennessee Volunteers.
(War of 1812.)

Pinah Pinah

See also

GENERAL INDEX CARD.

This card must not be taken from the files.

Walden John

4 Reg't (Rowland's) North Carolina Mil.
(War of 1812.)

Pinah Pinah

See also

GENERAL INDEX CARD.

This card must not be taken from the files.

[illegible]

Walden John

4 Reg't (Washington's) Virginia Militia.
(War of 1812.)

Private Private

See also .....

.....

GENERAL INDEX CARD.

[illegible]

Walden John

5 Regiment Virginia Militia.

War of 1812.

Capt. Cook

See also .....

.....

GENERAL INDEX CARD.

☞ This card must not be taken from the files.

9 Regiment (Boyd's) Virginia Militia.
(War of 1812.)

See also

GENERAL INDEX CARD.

☞ This card must not be taken from the files.

Walden. John

16 Reg't (Waller's) Virginia Militia.
(War of 1812.)

Private Private

See also .....

.....

GENERAL INDEX CARD.

☞ This card must not be taken from the files.

(362).

Walden. John

19 Regiment (Ambler's) Virginia Militia.
(War of 1812.)

Private Private

See also .....

.....

GENERAL INDEX CARD.

☞ This card must not be taken from the file.

(282)

Walden, John B.

19 Regiment (Ambler's) Virginia Militia.
(War of 1812.)

Private Private

See also .....

.....

GENERAL INDEX CARD.

☞ This card must not be taken from the file.

(382)

Walden John P.

5 Regiment Virginia Militia.
(War of 1812.)

Pvt. Co. A

REFERENCE CARD.

Original filed under

Waldron John P.

GENERAL INDEX CARD.

☞ This card must not be taken from the files.
(351)

Hilden [illegible]

9 Regiment (Boyd's) Virginia Militia.
(War of 1812.)

Sergeant Sergeant

See also

GENERAL INDEX CARD.

This card must not be taken from the files.

(382)

Walden, Jonathan

Edwards' Regiment, Ohio Militia.
(War of 1812.)

Pvt.	Pvt.

See also

GENERAL INDEX CARD.

☞ This card must not be taken from the file

Walden, Jonathan

Edwards' Regiment, Ohio Militia.

(War of 1812.)

Privati | Privati

See also Rayens Regt Ohio Mil.

GENERAL INDEX CARD.

☞This card must not be taken from the files

Walden, Jonathan

Rayen's Regiment, Ohio Militia.

(War of 1812.)

Private Private

REFERENCE CARD.

Original filed under

Waldren, Jonathan

GENERAL INDEX CARD.

☞ This card must not be taken from the files.

Walton, Joseph

Capt. Allen's Company, Cavalry,
New York Militia.
(War of 1812.)

Private Private

REFERENCE CARD.

Original filed under

Walton, Joseph

GENERAL INDEX CARD.

☞This card must not be taken from the files.

Walden, Joseph

1 Reg't (White, Jr.'s) Massachusetts Mil.

(War of 1812.)

Private | Private

See also

GENERAL INDEX CARD.

☞ This card must not be taken from the files.

Walden, Joseph

13 Reg't (Dudley's) Kentucky Militia.
(War of 1812.

Private Private

See also .....

.....

GENERAL INDEX CARD.

Walden Lewis

6 Reg't (Ritchie's) Virginia Militia.
War of 1812.

Conrad Smith

See also

GENERAL INDEX CARD.

This card must not be taken from the files.

Walden Lewis

109 Reg't (Muse's) Virginia Militia.
(War of 1812.)

Private | Private

See also

GENERAL INDEX CARD.

This card must not be taken from the files.

(302)

Walden Lewis Jr.

109 Reg't (Muse's) Virginia Militia.

(War of 1812.

Private. Private

REFERENCE CARD.

Original filed under

Walden Lewis Jr.

GENERAL INDEX CARD.

☞ This card must not be taken from the files

Walden Lodowick

8 Reg't (Belcher's), Connecticut Militia.
War of 1812.)

Private Private

See also

GENERAL INDEX CARD.

☞ This card must not be taken from the file

Walden Michael

3 Reg't (Alston's) South Carolina Mil.

(War of 1812.

Pinah Pinah

REFERENCE CARD.

Original filed under

Walling Michael

GENERAL INDEX CARD.

This card must not be taken from the files

(201)

Walden Miner

Shepard's Regiment, Connecticut State Troops.

(War of 1812.)

Private	Fife Major

See also _____

GENERAL INDEX CARD.

☞ This card must not be taken from the files.

Walden Miner

Sterling's Reg't, Connecticut Militia.
(War of 1812.)

Musician Musician

See also

GENERAL INDEX CARD.

☞This card must not be taken from the files

Walden, Winer

1 Regiment, Connecticut Militia.
(War of 1812.)

Fifer Fifer

See also

GENERAL INDEX CARD.

☞This card must not be taken from the files

Walden, Miner

1 Reg't (Brainerd's) Connecticut Militia.
(War of 1812.

Musician | Officer

See also

GENERAL INDEX CARD.
☞This card must not be taken from the files.

Waldin. Miner

16 Reg't (Stranahan's), New York Militia.
(War of 1812.)

Fifer	Fifer

See also

GENERAL INDEX CARD.
☞This card must not be taken from the file

Walden Mr.

1 Reg't (Laight's), New York Militia.
(War of 1812.)

Private Private

See also

GENERAL INDEX CARD.

☞This card must not be taken from the files.
(822)

Walden, Nathan

12 Reg't Cavalry (Boughton's),
New York Militia.
(War of 1812.)

Private Private

See also .....

.....

GENERAL INDEX CARD.

☞This card must not be taken from the files.

(902)

Walden Nathaniel

Artillery and Infantry Reg't (Mills'),
New York Volunteers.
(War of 1812.)

2 Lieutenant | 2 Lieutenant

See also

GENERAL INDEX CARD.

☞ This card must not be taken from the files.

Walden, Nathaniel

1 Reg't (Hobbs') Massachusetts Militia.
(War of 1812.)

Private | Private

See also .....

.....

GENERAL INDEX CARD.

☞ This card must not be taken from the files.

Waldin Nathaniel.

21 Regiment Virginia Militia.

(Lieut. Col. Camp.
Lieut. Col. Jones.)

War of 1812.

Private Private

See also .....

.....

GENERAL INDEX CARD.

☞ This card must not be taken from the files.

Holden Nathaniel

138 Reg't (Nellis'), New York Militia.

(War of 1812.)

Private Private

See also .....

.....

GENERAL INDEX CARD.

☞This card must not be taken from the files.

Walden. Peyton. R.

2 Reg't (Ballowe's) Virginia Militia.
War of 1812.

Private | Private

See also Robert M. Corker.

GENERAL INDEX CARD.

[illegible]

Walden Peyton R.

5 Regiment Virginia Militia.

(War of 1812.)

Private Private

See also

GENERAL INDEX CARD.

This card must not be taken from the files.

Waldon Philip

1 Regiment (Sutton's), Ohio Militia.
War of 1812.

Corporal Corporal

REFERENCE CARD.

Original filed under

Waldron Philip

GENERAL INDEX CARD.

This card must not be taken from the files.

Walden Reuben

Capt. Boultinghouse's Co., Mtd. Vols.,
Illinois Militia.
War of 1812.

Private Private

See also

GENERAL INDEX CARD.

☞ This card must not be taken from the files.

(382)

Private, Private

1 Regiment (Davis'), New York Militia.

(War of 1812.)

Private	Private

See also

GENERAL INDEX CARD.

☞ This card must not be taken from the file

Walden Richard

2 Reg't (Dickinson's) Virginia Militia.
War of 1812.

Private | Private

See also

John Anderson

GENERAL INDEX CARD.

This card cannot be taken from the file

Walden, Richard

5 Regiment Virginia Militia.

(War of 1812.)

Pvt. Cmrk

See also

GENERAL INDEX CARD.

This card must not be taken from the files.

Walden Richard

6 Reg't Art'y (Read, Jr.'s,) Virginia Mil.
(War of 1812.)

Private Private

See also .....

.....

GENERAL INDEX CARD.

[illegible]

Private Pratt

9 Regiment (Boyd's) Virginia Militia.
(War of 1812.)

Private Pratt

See also .....

GENERAL INDEX CARD.

☞ This card must not be taken from the files.

(382)

Walden Richard I

3 Reg't (Dickinson's) Virginia Militia.
(War of 1812.

See also

Homer B Amis)

GENERAL INDEX CARD.

☞ This card must not be taken from the file.

Private

9 Regiment (Boyd's) Virginia Militia.
(War of 1812.)

Private

See also

GENERAL INDEX CARD.

☞ This card must not be taken from the files.

(382)

Walden Robert

109 Reg't (Muse's) Virginia Militia.
War of 1812.

Private Private

See also

GENERAL INDEX CARD.

(262)

Walden Samuel

Bowling's Detachment, Georgia Militia.

(War of 1812.)

Private Private

See also

GENERAL INDEX CARD.

☞This card must not be taken from the files

Walden Samuel

23 Reg't (Brown's) Virginia Militia.
War of 1812.

Private Private

REFERENCE CARD.

Original filed under

Waldin Samuel

GENERAL INDEX CARD.

☞ This card must not be taken from the files

Walden, Silvester

3 Reg't (Smith's), New York Militia.

(War of 1812.)

Private | Private

See also _____

_____

GENERAL INDEX CARD.

☞ This card must not be taken from the files.

Walden Terry

6 Reg't (Coleman's, January-May, 1814,)
Virginia Militia
(War of 1812.)

Ensign | Ensign

See also

GENERAL INDEX CARD.

This card must not be taken from the files.

Walden Thomas

1 Reg't (Crutchfield's) Virginia Militia.
War of 1812.

Private Private

See also .....

.....

GENERAL INDEX CARD.

☞This card must not be taken from the file.

Walden William

Col. Claiborne's Reg't Mississippi Militia.
War of 1812.)

Private Private

See also .....

.....

GENERAL INDEX CARD.

(392)

Madden William

Artillery and Infantry Regiment (Mills')
New York Volunteers.
(War of 1812.)

Private Private

REFERENCE CARD.

Original filed under

Madden William

GENERAL INDEX CARD.

☞This card must not be taken from the files.

Walden William

Capt Shepard's Company, Ohio Militia.

(War of 1812.)

Private Private

See also

GENERAL INDEX CARD.

☞This card must not be taken from the files.

Walton, William

1 Reg't (Means') South Carolina Militia.
(War of 1812.

Walton, William

See also

GENERAL INDEX CARD.

☞ This card must not be taken from the files.

[988]

Walden William

2 Reg't (Cocke's) W. Tennessee Militia.

War of 1812.

Private

REFERENCE CARD.

Original filed under

Walden William

GENERAL INDEX CARD.

☞ This card must not be taken from the files.

Walden, William.

2 Reg't (Jenkins'), Georgia Vols. and Militia.

War of 1812.

Private Private

See also

GENERAL INDEX CARD.

☞ This card must not be taken from the Hall

Walden William

6 Reg't Art'y (Read, Jr.'s,) Virginia Mil.
(War of 1812.)

Private Private

See also .....

.....

GENERAL INDEX CARD.

[illegible]

Walden. William

6 Reg't (Sharp's) Virginia Militia.
War of 1812.

Private | Private

See also Thomas Burton
and Capt Thomas' Co.

GENERAL INDEX CARD.

☞ This card must not be taken from the files.

(368)

Braiden William

9 Regiment (Boyd's) Virginia Militia.
(War of 1812.)

Corporal Sergeant

See also .....

.....

GENERAL INDEX CARD.

☞ This card must not be taken from the files.

(282)

Walden, William

10 Regiment (Barbour's), Mounted,
Kentucky Vols.
(War of 1812.)

Private Private

See also

GENERAL INDEX CARD.

This card must not be taken from the files.

Walden William

16 Reg't (Waller's) Virginia Militia.
(War of 1812.)

Private Private

See also

GENERAL INDEX CARD.

This card must not be taken from the files.

(382)

Walker William

21 Regiment Virginia Militia.

(Lieut. Col. Camp.
Lieut. Col. Jones.)

War of 1812.

Private Private

See also .....

.....

GENERAL INDEX CARD.

☞ This card must not be taken from the files.

Walden William

98 Reg't (Green's) Virginia Militia.

War of 1812.

Private Private

See also

GENERAL INDEX CARD.

This card must not be taken from the files.

Waldensleger Samuel

71 Reg't (Hutter's) Pennsylvania Mil.
(War of 1812.)

Private	Private

See also

GENERAL INDEX CARD.

☞ This card must not be taken from the files.

Walden, Benjamin

Chamberlin's Reg't Massachusetts Mil.
(War of 1812.)

Private Private

REFERENCE CARD.

Original filed under

Walden, Benjamin

GENERAL INDEX CARD.

☞This card must not be taken from the files

Wilder, Ephraim

Edwards' Reg't, Art'y, Massachusetts Mil.

(War of 1812.)

Private Private

REFERENCE CARD.

Original filed under

Wilder, Ephraim

GENERAL INDEX CARD.

☞This card must not be taken from the files.

Walder, Nathaniel

138 Reg't (Nellis'), New York Militia.
(War of 1812.)

Private | Private

REFERENCE CARD.

Original filed under

Walden, Nathaniel

GENERAL INDEX CARD.

☞ This card must not be taken from the files.
(321)

Muldrow, David

7 Reg't (Pearson's) North Carolina Mil.
(War of 1812.)

Private (Private)

See also .....

.....

GENERAL INDEX CARD.

☞This card must not be taken from the files.

(382)

Haldeman, Silas

Jackson's Reg't New Jersey Militia.
(War of 1812.)

Private | Private

See also

GENERAL INDEX CARD.

☞This card must not be taken from the files

Waldin, Henry

2 Reg't (Jenkins') Georgia Vols. and Mil.
(War of 1812.)

Private | Private

REFERENCE CARD.

Original filed under

Walden, Henry

GENERAL INDEX CARD.

☞This card must not be taken from the files.

Waldin Lewis

109 Reg't (Muse's) Virginia Militia.

(War of 1812.

Private Private

REFERENCE CARD.

Original filed under

Walden Lewis

GENERAL INDEX CARD.

☞This card must not be taken from the files

Waldin Lieut.

2 Reg't (Jenkins'), Georgia Vols. and Militia.

(War of 1812.)

Private Private

See also

GENERAL INDEX CARD.

☞ This card must not be taken from the file

Waldin Samuel

23 Regiment (Brown's) Virginia Militia.

(War of 1812.)

Private Private

See also

GENERAL INDEX CARD.

This card must not be taken from the files.

(388)

Waldin, William.

2 Reg't (Jenkins') Georgia Vols. and Mil.
(War of 1812.)

Private Private

REFERENCE CARD.

Original filed under

Walden, William

GENERAL INDEX CARD.

☞ This card must not be taken from the files.

Captain Leonard's Co. of Artillerists,
New Hampshire Militia.
(War of 1812.)

See also

GENERAL INDEX CARD.

☞This card must not be taken from the files.

Walling, David

Coffee's Reg't, Cav., W. Tennessee Vols.
War of 1812.

Private

REFERENCE CARD.

Original filed under

Walling, David

GENERAL INDEX CARD.

☞ This card must not be taken from the files.

Walding Samuel

Bowling's Detachment, Georgia Militia.

(War of 1812.)

Private Private

REFERENCE CARD.

Original filed under

Walden, Samuel

GENERAL INDEX CARD.

☞ This card must not be taken from the files.

(361)

Walding Tavner

2 Reg't (Thomas'), Georgia Militia.

(War of 1812.)

Private Private

See also

GENERAL INDEX CARD.

☞This card must not be taken from the

Walden William

21 Regiment Virginia Militia.

(Lieut. Col. Camp.
Lieut. Col. Jones.)

War of 1812.

Private Private

REFERENCE CARD.

Original filed under

Walden William

GENERAL INDEX CARD.

☞ This card must not be taken from the file.

8811

Waldo, Allegence.

11 Reg't (Lyon's), Connecticut Militia.
(War of 1812.)

Private Private

See also Allegence Warren.

GENERAL INDEX CARD.
☞This card must not be taken from the file

Waldo, Benjamin

Col. McCobb's Reg't U. S. Volunteers.
War of 1812.

Private Private

See also

GENERAL INDEX CARD.
☞ This card must not be taken from the files.
(363)

Smith Bradford

Darrow's Odd Battalion, Ohio Militia.

(War of 1812.)

Drummer & Drummer

See also .....

.....

GENERAL INDEX CARD.

☞This card must not be taken from the files.

Wade Bradford

2 Regiment (Mason's), Ohio Militia.

(War of 1812.)

Drummer Drummer

See also

GENERAL INDEX CARD.

This card must not be taken from the files.

Waldo. Daniel.

55 Reg't (Sprague's). New York Militia.
(War of 1812.)

Private | Private

See also

GENERAL INDEX CARD.

☞ This card must not be taken from the files.

Waide Thos.

Cleveland's Regiment (1814), New York Militia.

War of 1812.

Private Private

See also

GENERAL INDEX CARD.

☞This card must not be taken from the file

Waldo, Edward

1 Reg't (White, Jr.'s,) Massachusetts Mil.

(War of 1812.)

Private | Private

See also

GENERAL INDEX CARD.

This card must not be taken from the files.

Guards, Massachusetts Militia.
(War of 1812.)

See also

GENERAL INDEX CARD.
This card must not be taken from the files.

Waldo, Elijah

2 Reg't (Steele's) New Hampshire Militia.
(War of 1812.)

Corporal Corporal

See also

GENERAL INDEX CARD.

☞ This card must not be taken from the files.

Waldo, Henry, S

2 Reg't (Osgood's) Massachusetts Militia.

(War of 1812.)

Dr Master Dr Master

See also.....

GENERAL INDEX CARD.

☞This card must not be taken from the file.

Waldo Horatio

8 Reg't (Belcher's), Connecticut Militia.
(War of 1812.)

Chaplain Chaplain

See also

GENERAL INDEX CARD.

☞This card must not be taken from the Hct

Waldo John

50 Reg't (McCleary's), New York Militia.

(War of 1812.)

Private	Private

See also

GENERAL INDEX CARD.

This card must not be taken from the files.

Waldo, Jonathan, Jr

Russell's Reg't, Art'y, Massachusetts Mil.
War of 1812.

Matrons Matrons

See also

GENERAL INDEX CARD.

This card must not be taken from the files.

[362]

Shields [illegible]

3 Regiment (Hayes'), Ohio Militia.

(War of 1812.)

Private | Private

See also .....

.....

GENERAL INDEX CARD.

This card must not be taken from the files

Waldo Joseph

Tucker's Reg't, South Carolina Militia.

(War of 1812.)

Pinah Pinah

See also

GENERAL INDEX CARD.

This card must not be taken from the files.

(202)

Malin, Samuel

1 Reg't (Brainerd's) Connecticut Militia.
(War of 1812.)

Private | Private

See also _____

_____

GENERAL INDEX CARD.

☞This card must not be taken from the files.

Field Michael

3 Reg't (Thatcher's) Massachusetts Mil.
(War of 1812.)

Private Private

See also

GENERAL INDEX CARD.

☞ This card must not be taken from the files.

[2512]

Waldo Nathan

Swift's and Dobbin's Regiment (1814),
New York Vols.
War of 1812.

Corporal Corporal

See also

GENERAL INDEX CARD.

☞ This card must not be taken from the files.

1 Regiment (Davis'), New York Militia.

(War of 1812.)

See also

GENERAL INDEX CARD.

☞ This card must not be taken from the file

Waldo Nathan

18 Reg't (Dobbin's), New York Militia.
(War of 1812.)

Private Private :

See also

GENERAL INDEX CARD.

☞ This card must not be taken from the files.

Virginia Militia

6 Regiment Virginia Militia.

Lieut. Col. Dickinson.
Lieut. Col. Scott.
Lieut. Col. Coleman.

War of 1812.

Sergeant's Sergeant

See also

GENERAL INDEX CARD.

[illegible]

Waldo Shupe

2 Reg't (Evans') Virginia Militia.
War of 1812.

Private Private

See-also

GENERAL INDEX CARD.

☞ This card must not be taken from the files.

Waldo Phipps

5 Regiment Virginia Militia.
War of 1812.

Smith Smith

See also Littleton Warren

GENERAL INDEX CARD.

Do not remove from file.

Waldo, Samuel

1 Reg't (Brainerd's) Connecticut Militia.
(War of 1812.)

Private | Private

REFERENCE CARD.

Original filed under

Waldo, Samuel

GENERAL INDEX CARD.

☞ This card must not be taken from the files.
(351)

Waldo, Shubal.

2 Reg't (Dutton's), New York Militia.

War of 1812.

Corporal | Corporal

See also

GENERAL INDEX CARD.

☞ This card must not be taken from the files.

Hiram Hikes

3 Reg't (Belcher's) Connecticut Militia.

(War of 1812.)

Private | Private

See also

GENERAL INDEX CARD.

☞This card must not be taken from the files.

Waldo, William

2 Reg't (Osgood's) Massachusetts Militia.

(War of 1812.)

Private Private

See also

GENERAL INDEX CARD.

This card must not be taken from the file.

Waldo, Zechariah

5 Reg't (Salter's), Connecticut Militia.
(War of 1812.)

Private | Private

See also

GENERAL INDEX CARD.
This card must not be taken from the files

Waldroff Abraham

19 Reg't (Bloom's), New York Militia.
(War of 1812.)

Sergeant Private

REFERENCE CARD.

Original filed under

Waldroff Abraham

GENERAL INDEX CARD.

☞ This card must not be taken from the files.
(281)

Walden, Benjamin

Col. McCobb's Reg't U. S. Volunteers.

(War of 1812.)

Private Private

REFERENCE CARD.

Original filed under

Waldo, Benjamin

GENERAL INDEX CARD.

☞ This card must not be taken from the files.

(283)

Waldon Charles

4 Reg't (Steele's) W. Tennessee Militia.
(War of 1812.)

Private + Private

See also

GENERAL INDEX CARD.

This card must not be taken from the files.

Dalton Elisha

Howard's Detachment, South Carolina Militia.
War of 1812.

Private

See also .....

.....

GENERAL INDEX CARD.

☞ This card must not be taken from the files.

[288]

Malcom. John,

Jackson's Reg't New Jersey Militia.
(War of 1812.)

Private Private

REFERENCE CARD.

Original filed under

Malcom. John

GENERAL INDEX CARD.

☞This card must not be taken from the files

Walden, John

Rangers, United States Volunteers.

War of 1812.

Private Private

See also .....

.....

GENERAL INDEX CARD.

☞ This card must not be taken from the files.

(382)

Waldron John Lt.

5 Regiment Virginia Militia.
(War of 1812.)

Pvt. Pvt.

REFERENCE CARD.

Original filed under

Waldron John Lt.

GENERAL INDEX CARD.

☞ This card must not be taken from the files.

Sheldon Ruben

Howard's Detachment, South Carolina Militia.
War of 1812.

Private Private

See also .....

.....

GENERAL INDEX CARD.

☞ This card must not be taken from the files.

[382]

Waldon Samuel

Bowling's Detachment, Georgia Militia.

(War of 1812.)

Private | Private

REFERENCE CARD.

Original filed under

Walden, Samuel

GENERAL INDEX CARD.

☞ This card must not be taken from the files.

(381)

Garret Gillam

Artillery and Infantry Reg't (Mills'),
New York Volunteers.
(War of 1812.)

Private

See also

GENERAL INDEX CARD.

☞ This card must not be taken from the files

Waldon William

2 Reg't (Cocke's) W. Tennessee Militia.
(War of 1812.

Private Private

See also

GENERAL INDEX CARD.

This card must not be taken from the files.

[illegible]

Waldon William

4 Reg't (Steele's) W. Tennessee Militia.
(War of 1812.)

Private | Private

See also

GENERAL INDEX CARD.

This card must not be taken from the files.

Weldon [illegible]

3 Regiment (Hayes'), Ohio Militia.
(War of 1812.)

Private	Private

See also

GENERAL INDEX CARD.

This card must not be taken from the files

Isidor J. Phillips

3 Regiment (Hayes'), Ohio Militia.
(War of 1812.)

Private Private

See also

GENERAL INDEX CARD.
This card must not be taken from the file

Waldorn Abraham

18 Reg't (Dobbin's), New York Militia.
(War of 1812.

Private Private

See also

GENERAL INDEX CARD.

This card must not be taken from the files.

Waldorf, Henry H.

2 Reg't (Delamater's), New York Militia.

(War of 1812.)

Private Private

See also

GENERAL INDEX CARD.

This card must not be taken from the files.

(992)

Waldorph Peter

Van Dalfsen's Reg't, New York Militia.

(War of 1812.)

Private Private

See also

GENERAL INDEX CARD.

This card must not be taken from the files.

(3F2)

Waldo, Benjamin

Col. McCobb's Reg't U. S. Volunteers.
(War of 1812.)

Private Private

REFERENCE CARD.

Original filed under

Waldo, Benjamin

GENERAL INDEX CARD.

☞This card must not be taken from the files.
(283)

Waldow, Edward

1 Reg't (White, Jr.'s,) Massachusetts Mil.
(War of 1812.)

Private | Private

REFERENCE CARD.

Original filed under

Waldo, Edward

GENERAL INDEX CARD.

☞This card must not be taken from the files.
(901)

Muldrick Ezekiel

7 Reg't (Pearson's) North Carolina Mil.

(War of 1812.)

Private Riddle.

REFERENCE CARD.

Original filed under

Maldroop Ezekiel

GENERAL INDEX CARD.

☞ This card must not be taken from the files.

Waldradt John J.

159 Reg't (Hecox's), New York Militia.
(War of 1812.)

Lieutenant | Lieutenant

REFERENCE CARD.

Original filed under

Waldradt John J.

GENERAL INDEX CARD.

☞ This card must not be taken from the files.

Waldram, Jeremiah

2 Regiment (Bedell's), New York Militia.
War of 1812.

Private Private

REFERENCE CARD.

Original filed under

Waldron, Jeremiah

GENERAL INDEX CARD.

☞This card must not be taken from the files.

(261)

Waldran John

134 Reg't (Hosack's) Pennsylvania Mil.
(War of 1812.)

Private | Private

See also

GENERAL INDEX CARD.

☞This card must not be taken from the files

[illegible]

3 Regiment (Hayes'), Ohio Militia.

(War of 1812.)

[illegible]

REFERENCE CARD.

Original filed under

Wheldorf Phillips

GENERAL INDEX CARD.

This card must not be taken from the files.

(381)

Waldraven Isaac

Brodnax's Detachment, Georgia Militia.

(War of 1812.)

Private | Private

See also

GENERAL INDEX CARD.

This card must not be taken from the files.

Waldraven Isaac

Brodnax's Detachment, Georgia Militia.

(War of 1812.)

Private	Private

See also

GENERAL INDEX CARD.

☞This card must not be taken from the files.

Waldraven Levi

65 Reg't (Pearson's) Pennsylvania Mil.
(War of 1812.)

Private Private

See also

GENERAL INDEX CARD.

☞ This card must not be taken from the files.

Waldraver Levi

65 Reg't (Pearson's) Pennsylvania Mil.
War of 1812.

Private Private

REFERENCE CARD.

Original filed under

Waldraven Levi

GENERAL INDEX CARD.

☞ This card must not be taken from the files.

[illegible]

3 Regiment (Hayes'), Ohio Militia.

(War of 1812.)

[illegible]

REFERENCE CARD.

Original filed under

Weldorf Phillips

GENERAL INDEX CARD.

This card must not be taken from the files.

(381)

Waldrin Asa

6 Regiment Virginia Militia.

(Lieut. Col. Dickinson.
Lieut. Col. Scott.
Lieut. Col. Coleman.)

(War of 1812.)

Private | Private

REFERENCE CARD.

Original filed under

Walrond Asa

GENERAL INDEX CARD.

(This card must not be taken from the files.

[illegible])

Mallicon, Henry

3 Regiment (Collier's), Ohio Militia.
(War of 1812.)

Private | Private

See also

GENERAL INDEX CARD.
☞This card must not be taken from the file

Pendleton, John

3 Regiment (Collier's). Ohio Militia.
(War of 1812.)

Private | Private

See also

GENERAL INDEX CARD.

☞This card must not be taken from the files

Waldron, Joseph

Capt. Allen's Company, Cavalry,
New York Militia.
War of 1812.

Private Private

REFERENCE CARD.

Original filed under

Waldron, Joseph

GENERAL INDEX CARD.

☞ This card must not be taken from the files.

Hamilton Wiley

1 Regiment (Sutton's), Ohio Militia.

(War of 1812.)

Corporal Corporal

See also

GENERAL INDEX CARD.

☞This card must not be taken from the file.

Waldron, Samuel

64 and 93 Consolidated Regiment, New York Militia.

(War of 1812.)

Private Private

REFERENCE CARD.

Original filed under

Waldron, Samuel

GENERAL INDEX CARD.

☞This card must not be taken from the file.

(361)

Wallace, Thomas

4 Regiment Virginia Militia.

{ Lieut. Col. McDowell.
Lieut. Col. Koontz.
Lieut. Col. Chilton. }

(War of 1812.)

Private. Private

See also .....

.....

GENERAL INDEX CARD.

[illegible]

Waldren, William

12 Reg't (Van Dalfsen's), New York Mil.
(War of 1812.)

Sergeant | Sergeant

REFERENCE CARD.

Original filed under

Waldron, William

GENERAL INDEX CARD.

☞ This card must not be taken from the files.
(22)

Waldridge John

1 Reg't (Belknap's), New York Militia.
(War of 1812.)

Private Private

See also

GENERAL INDEX CARD.

This card must not be taken from the files.

Hubbridge Samuel

Brimblecom's Reg't Massachusetts Mil.

(War of 1812.)

Private Captain

See also .....

.....

GENERAL INDEX CARD.

☞ This card must not be taken from the files.

[882]

Waldridge Williams

13 Reg't (Nixon's) Mississippi Militia.
(War of 1812.)

Private. Private.

REFERENCE CARD.

Original filed under

Waldredge Williams

GENERAL INDEX CARD.

☞This card must not be taken from the files.

Waldrige Williams

1 Reg't Artillery, Virginia Militia.
(War of 1812.)

Private | Private

REFERENCE CARD.

Original filed under

Woldridge Williams

GENERAL INDEX CARD.

This card must not be taken from the files

Waldrin Moses

4 Reg't (Washington's) Virginia Militia.
(War of 1812.)

Private | Private

See also .....

.....

GENERAL INDEX CARD.

[illegible]

Waldrin, Thomas

4 Regiment Virginia Militia.

(Lieut. Col. McDowell.
Lieut. Col. Koontz.
Lieut. Col. Chilton.)

(War of 1812.)

Private Private

REFERENCE CARD.

Original filed under

Waldrin, Thomas

GENERAL INDEX CARD.

☞ This card must not be taken from the files.

(281)

Wallace Wilcox

1 Reg't (Means') South Carolina Militia.
(War of 1812.

Private Private

See also .....

.....

GENERAL INDEX CARD.

[illegible]

Wade's Hatton.

1 Reg't (Means') South Carolina Militia.

War of 1812.

Private Private

REFERENCE CARD.

Original filed under

Wade's Hatton

GENERAL INDEX CARD.

☞ This card must not be taken from the files.

(351)

Valdrid Jones

Major Woodford's Squadron, Cavalry,
Virginia Militia.
(War of 1812.)

Jonah Smith

See also

GENERAL INDEX CARD.

☞ This card must not be taken from the files.

Waldrip, John

3 Reg't (Alston's) South Carolina Militia.

(War of 1812.)

Private	Private

See also

GENERAL INDEX CARD.

☞This card must not be taken from the file

Waldrop Thomas

1 Regiment (Harris'), Georgia Militia.
War of 1812.

Private Private

REFERENCE CARD.

Original filed under

Waldrop Thomas

GENERAL INDEX CARD.

☞ This card must not be taken from the files.

381

Waldrop Isaac

1 Regiment (Riddle's), Ohio Militia.

(War of 1812.)

Private | Private

REFERENCE CARD.

Original filed under

Waldrop Isaac

GENERAL INDEX CARD.

☞ This card must not be taken from the files.

Private Phillips

3 Regiment (Hayes'), Ohio Militia.

(War of 1812.)

Private Private

REFERENCE CARD.

Original filed under

Waldorf Phillips

GENERAL INDEX CARD.

☞ This card must not be taken from the files.

(361)

Waldroff Abraham

19 Reg't Bloom's), New York Militia.
War of 1812.)

Sergeant Private

REFERENCE CARD.

Original filed under

Walldroff Abraham

GENERAL INDEX CARD.

☞ This card must not be taken from the files.

Walldroff George

19 Reg't (Bloom's), New York Militia.
(War of 1812.)

Ensign

REFERENCE CARD.

Original filed under

Walldroff George

GENERAL INDEX CARD.

☞ This card must not be taken from the files.
(361)

Waldroff Philip

Rhodes' Odd Battalion, Ohio Militia.

War of 1812.

Private Private

REFERENCE CARD.

Original filed under

Waldruff Philip

GENERAL INDEX CARD.

☞ This card must not be taken from the files.

Madison Edward

83 Reg't (Gurnee's), New York Militia.
(War of 1812.)

Pvt. Pvt.

REFERENCE CARD.

Original filed under

Madison Edward

GENERAL INDEX CARD.

☞ This card must not be taken from the files.
(281)

Wheaton Elijah

Battalion Sea Fencibles (Leonard's),
New York.
War of 1812.

Private Seaman

REFERENCE CARD.

Original filed under

Wheaton Elijah

GENERAL INDEX CARD.

☞ This card must not be taken from the files.

Waldron George

83 Reg't (Gurnee's), New York Militia.
(War of 1812.)

Private Private

REFERENCE CARD.

Original filed under

Waldron George

GENERAL INDEX CARD.

This card must not be taken from the files.
(361)

Waldron Isaac

2 Reg't Artillery, U. S. Vols.

(From New York.)

(Col. Samuel Hawkins.)

(War of 1812.)

Private | Private

REFERENCE CARD.

Original filed under

Waldron Isaac

GENERAL INDEX CARD.

This card must not be taken from the files.

(982)

Waldron Jacob

83 Reg't (Gurnee's), New York Militia.

(War of 1812.)

Private Private

See also

GENERAL INDEX CARD.

☞ This card must not be taken from the files

(362)

Waldron, Asa

83 Reg't (Gurnee's), New York Militia.
(War of 1812.)

Private

REFERENCE CARD.

Original filed under

Waldron, Asa

GENERAL INDEX CARD.

☞ This card must not be taken from the files.
(361)

Dimarest John

Jackson's Reg't New Jersey Militia.
(War of 1812.)

Private	Private

See also

GENERAL INDEX CARD.

☞This card must not be taken from the files

Waidrom, John

12 Reg't (Varian's) New York Militia.
War of 1812.

Private Private

See also

GENERAL INDEX CARD.

☞This card must not be taken from the Mus
eum

Waldron John B

1 Reg't (Belknap's), New York Militia.
(War of 1812.)

Drummer Private

REFERENCE CARD.

Original filed under

Waldron John B.

GENERAL INDEX CARD.

☞ This card must not be taken from the files.
(321)

Waldron joseph

83 Reg't (Gurnee's), New York Militia.
(War of 1812.)

Private Private

REFERENCE CARD.

Original filed under

Waldron joseph

GENERAL INDEX CARD.

This card must not be taken from the files.
(381)

Waldron Peter B.

1 Reg't (Belknap's), New York Militia.
(War of 1812.)

Private Private

REFERENCE CARD.

Original filed under

Waldron Peter B.

GENERAL INDEX CARD.

☞ This card must not be taken from the files.
(261)

Theodore Roosevelt

83 Reg't (Gurnee's), New York Militia.
(War of 1812.)

Private Private

REFERENCE CARD.

Original filed under

Theodore Roosevelt Jr.

GENERAL INDEX CARD.

☞ This card must not be taken from the files.
(381)

Waldron Resolvert E

83 Reg't (Gurnee's), New York Militia.
(War of 1812.)

Pvt. Co. | Pvt.

REFERENCE CARD.

Original filed under

Waldron Resolvert E

GENERAL INDEX CARD.

This card must not be taken from the files.
(361)

Waldron, Abraham

Col. McCobb's Reg't U. S. Volunteers.

War of 1812.

Private | Private

See also 1 Reg't (Davis') New Hampshire

Vols., for commencement of service.

GENERAL INDEX CARD.

This card must not be taken from the files.

(333)

Waldron, Abraham.

1 Reg't (Davis') New Hampshire Militia.
(War of 1812.)

Private.	Private.

See also Col. McCobb's Reg't U. S. Vols.,

for continuation of service.

GENERAL INDEX CARD.

☞This card must not be taken from the files

Volunteer Militia

1 Reg't (Harris'), New York Militia.
(War of 1812.)

Private Private

See also

GENERAL INDEX CARD.
☞This card must not be taken from the files.

Waldron, Abraham

2 Reg't (Thomas') Massachusetts Mil.

(War of 1812.)

Private | Private

See also

GENERAL INDEX CARD.

☞ This card must not be taken from the files.

(382)

Waldron Abraham

3 Regiment U. S. Volunteers.

(From New York.)

(Lieut. Col. Alexander Denniston.)

(War of 1812.)

Private Private

See also

GENERAL INDEX CARD.

☞ This card must not be taken from the files.

(982)

Waldron Rudolph

1 Reg't (Laight's), New York Militia.
War of 1812.

See also

GENERAL INDEX CARD.

☞This card must not be taken from the files.

(3x5)

Waldron Captains

2 Artillery Regiment, New York.

War of 1812.

Private Private

See also

GENERAL INDEX CARD.

☞This card must not be taken from the files.

(282)

(Malcolm) Malcolm

5 Artillery and Infantry Reg't (Colden's),
New York Militia.
(War of 1812.)

Private Private

See also

GENERAL INDEX CARD.

☞ This card must not be taken from the files

Walden, Anthony

1 Regiment (Dodge's), New York Militia.
(War of 1812.)

Private Private

See also

GENERAL INDEX CARD.

☞ This card must not be taken from the file.

(362)

Waldron Asa

6 Regiment Virginia Militia.

Lieut. Col. Dickinson.
Lieut. Col. Scott.
Lieut. Col. Coleman.

War of 1812.

Private | Private

REFERENCE CARD.

Original filed under

Walrond Asa

GENERAL INDEX CARD.

[illegible] This card must not be taken from the files.

[illegible])

Waldron Benjamin

2 Regiment (Pray's), Georgia Militia.

War of 1812.

Private Private

See also

GENERAL INDEX CARD.

☞This card must not be taken from the files.

(892)

Waldron Benjamin

2 Regiment (Ward's), New York Militia.

(War of 1812.)

Private Private

See also

GENERAL INDEX CARD.

☞ This card must not be taken from the files

Battalion Artillery (Forbes'),
New York.
War of 1812.

See also

GENERAL INDEX CARD.

☞This card must not be taken from the files.

Waldron Benjamin

Furber's Batt'n, New Hampshire Mil.
(War of 1812.)

Corporal | Corporal

See also .....

GENERAL INDEX CARD.

☞ This card must not be taken from the file.

[383]

Waldie, Benjamin J.

64 and 93 Consolidated Regiment,
New York Militia.
(War of 1812.)

Private Private

See also

GENERAL INDEX CARD.

☞This card must not be taken from the files.

Waldron. Charles

Waldron's Command, New Hampshire Mil.
(War of 1812.)

Private Private.

See also .....

.....

GENERAL INDEX CARD.

☞ This card must not be taken from the files.

[302]

Waldron, Cornelius H.

2 Reg't (Dutton's), New York Militia.

(War of 1812.)

Sergeant | Sergeant

See also

GENERAL INDEX CARD.

☞ This card must not be taken from the files

Major Wood's State Corps, Rhode Island Militia.

(War of 1812.

See also .....

.....

GENERAL INDEX CARD.

☞ This card must not be taken from the files.

[283]

McAron, Daniel

1 Reg't (Stone's) Massachusetts Militia.
(War of 1812.)

Private Private

See also

GENERAL INDEX CARD.

☞This card must not be taken from the files.
(388.

2 Reg't (Ward's) New York Militia.
(War of 1812.)

See also

GENERAL INDEX CARD.

☞ This card must not be taken from the files.
(281)

Waldron David

1 Reg't (Van Beuren's), New York Mil.
War of 1812.

Private Private

See also.....

GENERAL INDEX CARD.

☞This card must not be taken from the files.

(882)

Troutt, David

2 Regiment (Pray's), Georgia Militia.

War of 1812.

Troutt, Peter

See also

.....

GENERAL INDEX CARD.

☞This card must not be taken from the file.

F-2

Walden David

2 Regiment (Ward's), New York Militia.

(War of 1812.)

Private Private

See also

GENERAL INDEX CARD.

☞ This card must not be taken from the files.

Mildred Edward

83 Reg't (Gurnee's), New York Militia.

(War of 1812.)

Rank | Rank

See also

GENERAL INDEX CARD.

☞ This card must not be taken from the files

CR.

Batt'n Sea Fencibles (Leonard's), New York.

War of 1812.

See also .....

.....

GENERAL INDEX CARD.

☞This card must not be taken from the files.

(2x2)

Capt. Ellicott's Co., Art'y, New York Mil.

(War of 1812.)

[illegible]	[illegible]

See also .....

.....

GENERAL INDEX CARD.

☞This card must not be taken from the file

Waldron, George

Capt. Berry's Company, Ohio Militia.

War of 1812.

Smith, Israel

See also

GENERAL INDEX CARD.

This card must not be taken from the files.

Sheldon George

83 Reg't (Gurnee's), New York Militia.

(War of 1812.)

Private Private

See also

GENERAL INDEX CARD.

This card must not be taken from the files

Allison John E.

2 Regiment (Ward's), New York Militia.

(War of 1812.)

Private	Private

See also .....

.....

GENERAL INDEX CARD.

☞This card must not be taken from the files.

Waldron Harry

Bellinger's Regiment, New York Militia.
(War of 1812.)

Private Private

See also

GENERAL INDEX CARD.

☞This card must not be taken from the files

Waldron, Benj.

Capt. Leedom's Mtd. Company, Ohio Mil.

(War of 1812.)

Private | Private

See also

GENERAL INDEX CARD.

☞ This card must not be taken from the files

Waldron, Henry G.

45 Reg't (Knickerbacker's), New York Mil.
(War of 1812.)

Private | Private

REFERENCE CARD.

Original filed under

Waldrum, Henry G.

GENERAL INDEX CARD.

☞ This card must not be taken from the files.
(31)

Weidon Isaac

2 Reg't Artillery, U. S. Vols.

(From New York.)

(Col. Samuel Hawkins.)

(War of 1812.)

Private Private

See also .....

.....

GENERAL INDEX CARD.

This card must not be taken from the files.

Waldron, Isaac

2 Reg't (Waugh, Jr.'s,) Massachusetts Mil.

(War of 1812.)

Private Private

See also .....

.....

GENERAL INDEX CARD.

☞ This card must not be taken from the files.

(351)

Waldron, Jacob

1 Reg't (Davis') New Hampshire Vols.

(War of 1812.)

Private | Private

See also David E. Herriman

GENERAL INDEX CARD.

☞ This card must not be taken from the files.

Hardison Jacob

83 Reg't (Gurnee's), New York Militia.

(War of 1812.)

Private | Private

See also

GENERAL INDEX CARD.

This card must not be taken from the files

Waldron Jacob

83 Reg't (Gurnee's), New York Militia.
(War of 1812.)

Pvt. Pvt.

REFERENCE CARD.

Original filed under

Waldron Jacob

GENERAL INDEX CARD.

This card must not be taken from the files.
(361)

Waldon James

Hunton's Command, Cav., Virginia Mil.
War of 1812.

Isaac Isaiah

See also Jonathan Carter

GENERAL INDEX CARD.

☞ This card must not be taken from the file.

Waldron, James

Waldron's Command, New Hampshire Mil.
(War of 1812.)

Sergeant Sergeant

See also

GENERAL INDEX CARD.

☞ This card must not be taken from the files.

[362]

Valdron James

5 Regiment Virginia Militia.
(War of 1812.)

Sgt. Gr Mus Sgt

REFERENCE CARD.

Original filed under

Walden James

GENERAL INDEX CARD.

This card must not be taken from the files.

Waldron James

61 Reg't (Carver's), New York Militia.

(War of 1812.

Private Private

See also

GENERAL INDEX CARD.

This card must not be taken from the files

Walton, Enoch

2 Reg't (Bedel's) New York Militia.
War of 1812.

Private Private

See also

GENERAL INDEX CARD.
☞This card must not be taken from the files.

Waldron Job, Co.

Waldron's Command, New Hampshire Mil.
(War of 1812.)

Captain Captain

See also

GENERAL INDEX CARD.

☞ This card must not be taken from the files.

[382]

Waldron John

Bowling's Detachment, Georgia Militia.
(War of 1812.)

Sergeant Sergeant

See also

GENERAL INDEX CARD.

☞ This card must not be taken from the files.

[382]

Waldron, John

Jackson's Reg't New Jersey Militia.
War of 1812.

Private Private

REFERENCE CARD.

Original filed under

Waldron, John

GENERAL INDEX CARD.

☞ This card must not be taken from the files

Waldron Gorton

Prior's Regiment, New York Militia.

(War of 1812.)

Private Private

See also .....

.....

GENERAL INDEX CARD.

☞ This card must not be taken from the files.

Waldron, John

1 Batt'n Art'y (late 9 Reg't), New York.
War of 1812.

Private Private

See also .....

GENERAL INDEX CARD.

☞This card must not be taken from the files.

Malden, John

1 Regiment (Dodge's), New York Militia.
War of 1812.

Private Private

See also

GENERAL INDEX CARD.

This card must not be taken from the alphabetical file.

Waldron, John

1 Reg't (Harris'), New York Militia.
(War of 1812.)

Private. Private.

See also

GENERAL INDEX CARD.

☞This card must not be taken from the files.

[illegible]

1 Reg't (Hopkins'), New York Militia.
(War of 1812.)

Lieutenant | Lieutenant

See also

GENERAL INDEX CARD.

This card must not be taken from the files

Waldron John

1 Reg't Art'y (Sitcher's), New York Vols.

(War of 1812.)

Matross | Matross

See also

GENERAL INDEX CARD.

☞ This card must not be taken from the files.

(NC)

Fuller John

2 Regiment (Ward's), New York Militia.

(War of 1812.)

Private Private

See also

GENERAL INDEX CARD.

☞This card must not be taken from the files.

Waldron John

61 Reg't (Carver's), New York Militia.

(War of 1812.)

Private Private

See also

GENERAL INDEX CARD.

This card must not be taken from the files

Waldron, John B.

1 Reg't (Belknap's), New York Militia.
(War of 1812.)

Drummer | Private

See also

GENERAL INDEX CARD.

☞ This card must not be taken from the files.

Waldron, Wm B

2 Regiment (Ward's), New York Militia.

(War of 1812.)

Private	Private

See also

GENERAL INDEX CARD.

☞ This card must not be taken from the files.

Waldron, John D.

5 Regiment Virginia Militia.

(War of 1812.)

Pvt. Pmah

See also

GENERAL INDEX CARD.

This card must not be taken from the files.

Waldron, Isaac P.

5 Regiment Virginia Militia.
War of 1812.

Grant Grant

See also .....

.....

GENERAL INDEX CARD.

[illegible]

Waldron John W.

11 Artillery Regiment, New York.

War of 1812.

Private Corporal

See also

GENERAL INDEX CARD.

This card must not be taken from the files.

(382)

Chaldron, Jonathan

Rayen's Regiment, Ohio Militia.
War of 1812.

Private | Pvt

See also

GENERAL INDEX CARD.

☞ This card must not be taken from the files.

Waldron, Joseph

Capt. Allen's Co., Cavalry, New York Mil.

(War of 1812.)

Private Private

See also

GENERAL INDEX CARD.

☞This card must not be taken from the files.

(263)

Varian's Regiment, New York Militia.
War of 1812.

See also

GENERAL INDEX CARD.

☞ This card must not be taken from the files.

(382)

Waldron, Joseph

1 Regiment (Johnston's) Georgia Militia.
War of 1812.)

Private Private

See also

GENERAL INDEX CARD.

☞ This card must not be taken from the files.

Waldron, Joseph Jr

12 Reg't Cavalry (Boughton's),
New York Militia.
(War of 1812.)

Private Private

See also .....

.....

GENERAL INDEX CARD.

☞This card must not be taken from the files.

(382)

Malaren Joseph

83 Reg't (Gurnee's), New York Militia.

(War of 1812.)

Pvt. Co. [illegible]

See also

GENERAL INDEX CARD.

This card must not be taken from the files

(32)

Van Dalfsen's Reg't, New York Militia.

War of 1812.

Private Private

See also

GENERAL INDEX CARD.

☞This card must not be taken from the files.

(8-2)

Waldron Luther C

Major Wood's State Corps, Rhode Island.
(War of 1812.)

Smith Smith

REFERENCE CARD.

Original filed under

Waldron Luther C

GENERAL INDEX CARD.

☞ This card must not be taken from the files

(881)

Waldron Moses

5 Regiment Virginia Militia.

War of 1812.

Great Great

See also

GENERAL INDEX CARD.

This card must not be taken from the files.

Pirate

30 Reg't (Randall's), Connecticut Militia.
War of 1812.

Pirate

See also

GENERAL INDEX CARD.

☞ This card must not be taken from the file

2 Regiment (Pray's), Georgia Militia.

War of 1812.

See also

GENERAL INDEX CARD.

☞This card must not be taken from the files.

(862)

Haddon Moses

61 Reg't (Carver's), New York Militia.

War of 1812.

Private | Private

See also .....

.....

GENERAL INDEX CARD.

☞ This card must not be taken from the files

Waldron, Peter

2 Regiment (Bedell's), New York Militia.
(War of 1812.)

Private Private

REFERENCE CARD.

Original filed under

Horton, Clarck J.

GENERAL INDEX CARD.

This card must not be taken from the files.

(381)

Waldron, Peter Jr.

45 Reg't Knickerbacker's, New York Mil.

War of 1812.

Private Private

See also

GENERAL INDEX CARD.

☞ This card must not be taken from the files

Waldron Peter B.

1 Reg't (Belknap's), New York Militia.
(War of 1812.)

Private Private

See also

GENERAL INDEX CARD.

☞ This card must not be taken from the files.

Waldron, Peter C.

45 Reg't (Knickerbacker's), New York Mil.

(War of 1812.

Private	Private

See also _____

_____

GENERAL INDEX CARD.

☞ This card must not be taken from the files

Waldron Peter J

1 Reg't Art'y (Sitcher's), New York Vols.

(War of 1812.)

Privat Matross

See also .....

.....

GENERAL INDEX CARD.

☞ This card must not be taken from the files.

Waldron Peter

2 Regiment (Mapes'). New York Militia.
(War of 1812.

Private | Private

See also

GENERAL INDEX CARD.
☞ This card must not be taken from the files.

Waldron Smith

Capt. Berry's Company, Ohio Militia.

(War of 1812.)

Smith Smith

See also

GENERAL INDEX CARD.

☞This card must not be taken from the files.

Duncan Leitch

1 Regiment (Sutton's), Ohio Militia.
War of 1812.

Corporal Corporal

REFERENCE CARD.

Original filed under

Walter Leitch

GENERAL INDEX CARD.

☞ This card must not be taken from the files.

Loudon Lieut E

83 Reg't (Gurnee's) New York Militia.

(War of 1812.)

Pay Roll

See also

GENERAL INDEX CARD.

☞ This card must not be taken from the files

Chaldron Resolvit

83 Reg't (Gurnee's), New York Militia.

(War of 1812.)

Pvt. Pvt.

See also

GENERAL INDEX CARD.

☞ This card must not be taken from the files

(382)

Waldron, Richard

Long's Command, New Hampshire Mil.
War of 1812.

Sergeant. Sergeant

See also

GENERAL INDEX CARD.
This card must not be taken from the file

Waldron, Richard, Jr

Waldron's Command, New Hampshire Mil.
War of 1812.

Sergeant Sergeant

See also

GENERAL INDEX CARD.

☞ This card must not be taken from the files.

Waldron Richard

1 Reg't (Ryerson's) Massachusetts Militia.
(War of 1812.)

Ensign Ensign

See also

GENERAL INDEX CARD.

This card must not be taken from the files.

(382)

Waldron, Samuel

Bowling's Detachment, Georgia Militia.

(War of 1812.)

Private | Private

REFERENCE CARD.

Original filed under

Walden, Samuel

GENERAL INDEX CARD.

☞ This card must not be taken from the files.

(281)

Hallenbeck Samuel

2 Regiment (Ward's), New York Militia.

(War of 1812.)

Private Private

See also

GENERAL INDEX CARD.

☞This card must not be taken from the files.

Waldron, Samuel

64 and 93 Consolidated Regiment,
New York Militia.
(War of 1812.)

Private Private

See also

GENERAL INDEX CARD.

☞ This card must not be taken from the files.

Waldron Samuel C

Cossett's Battalion, Pennsylvania Vols.

(War of 1812.)

Private | Private

See also

GENERAL INDEX CARD.

This card must not be taken from the files.

Waldron Samuel O.

134 Reg't (Hosack's) Pennsylvania Mil.
(War of 1812.)

Private.	Private

See also .....

.....

GENERAL INDEX CARD.

☞This card must not be taken from the file

Waldron, Sylvester

McMahan's Regiment, New York Militia.

(War of 1812.)

Private Private

See also

GENERAL INDEX CARD.

☞ This card must not be taken from the file

Waldron Thomas

Major Wood's State Corps, Rhode Island.
(War of 1812.)

Corporal

REFERENCE CARD.

Original filed under

Waldron Thomas

GENERAL INDEX CARD.

(881)

Valdron, Thomas

1 Reg't (Harris'), New York Militia.
(War of 1812.)

Sergeant Sergeant

See also

GENERAL INDEX CARD.
☞This card must not be taken from the files.

Hutton Thomas

2 Regiment (Ward's), New York Militia.

(War of 1812.)

Private Private

See also

GENERAL INDEX CARD.

☞ This card must not be taken from the files.

Waldron Thomas

4 Regiment Virginia Militia.

{ Lieut. Col. McDowell.
Lieut. Col. Koontz.
Lieut. Col. Chilton. }

(War of 1812.)

Private Private

REFERENCE CARD.

Original filed under

Waldron, Thomas

GENERAL INDEX CARD.

☞ This card must not be taken from the files.

(881)

Waldron, Timothy W.

1 Reg't (Reed's) Massachusetts Militia.
War of 1812.

Surgeon Surgeon

See also

GENERAL INDEX CARD.

☞This card must not be taken from the files

Walldron. Junis

45 Reg't (Knickerbacker's), New York Mil.
(War of 1812.)

Private Private

REFERENCE CARD.

Original filed under

Walldron, Junis

GENERAL INDEX CARD.

☞ This card must not be taken from the files.
(361)

William Allan

Batt'n Sea Fencibles (Leonard's), New York.
War of 1812.

Leaman Leaman

See also

GENERAL INDEX CARD.

This card must not be taken from the files.

(282)

Varian's Regiment, New York Militia.
(War of 1812.)

See also

GENERAL INDEX CARD.

☞ This card must not be taken from the files.

Waldron Sullivan

1 Reg't (Laight's), New York Militia.
War of 1812.

Private Private

See also .....

.....

GENERAL INDEX CARD.

☞This card must not be taken from the files.
(3c2)

Waldron, William

12 Reg't (Van Dalfsen's); New York Mil.
War of 1812.

Sergeant | Sergeant

See also

GENERAL INDEX CARD.

☞ This card must not be taken from the file.

Waldron William

13 Reg't (Farrington's), New York Militia.

(War of 1812.)

Private Private

See also

GENERAL INDEX CARD.

This card must not be taken from the files.

Waldron, William L.

1 Regiment (Dodge's, New York Militia.
(War of 1812.)

Private Private

See also

GENERAL INDEX CARD.

☞ This card must not be taken from the files

Waldron, Hiram X

45 Reg't (Knickerbacker's), New York Mil.

(War of 1812.)

1

Private | Private

See also

GENERAL INDEX CARD.

☞ This card must not be taken from the files

Waldroop Ezekiel

7 Reg't (Pearson's) North Carolina Mil.
(War of 1812.)

Private Private

See also

GENERAL INDEX CARD.

This card must not be taken from the files.

(382)

Waldroop James

3 Reg't (Alston's) South Carolina Militia.

War of 1812.

Private | Private

See also

GENERAL INDEX CARD.

☞This card must not be taken from the File

Waldrop Thomas

1 Regiment (Harris'), Georgia Militia.
War of 1812.

Private Private

REFERENCE CARD.

Original filed under

Waldrop Thomas

GENERAL INDEX CARD.

☞ This card must not be taken from the files.
(351)

Baldroy Abraham

Tucker's Reg't, South Carolina Militia.

(War of 1812.)

Josiah Smith

See also .....

.....

GENERAL INDEX CARD.

☞This card must not be taken from the files.

(363)

Waldrop Abraham

3 Reg't (Alston's) South Carolina Militia.

(War of 1812.)

Private	Private

See also

GENERAL INDEX CARD.

☞This card must not be taken from the Hall.

Waldrop, Caleb

2 Reg't (Cocke's) W. Tennessee Militia.
(War of 1812.

Caleb Waldrop

REFERENCE CARD.

Original filed under

Waldrop, Caleb

GENERAL INDEX CARD.

☞ This card must not be taken from the files.

(281)

Haidrop Isaac

1 Regiment (Riddle's). Ohio Militia.
(War of 1812.)

Private. Private.

See also

GENERAL INDEX CARD.
☞ This card must not be taken from the files

Waldrop John

3 Reg't (Alston's) South Carolina Mil.
War of 1812.

Private Private

REFERENCE CARD.

Original filed under

Waldrip John

GENERAL INDEX CARD.

☞ This card must not be taken from the files

Bradley's Co.

Capt. Bradly's Co., North Carolina Mil.
(War of 1812.)

Private Soldiers

See also .....

.....

GENERAL INDEX CARD.

☞ This card must not be taken from the files.

[282]

Haldrop Stephen

Tucker's Reg't, South Carolina Militia.

(War of 1812.)

Omiah Omiah

See also .....

.....

GENERAL INDEX CARD.

This card must not be taken from the files.

(383)

Trudrop. Thomas

1 Reg't (Harris'), Georgia Militia.
(War of 1812.)

Private | Private

See also .....

.....

GENERAL INDEX CARD.

☞This card must not be taken from the Files

Haldrop, William

1 Reg't (Trucheart's) Virginia Militia.
War of 1812.

Private Private

See also

GENERAL INDEX CARD.

☞This card must not be taken from the files.

(982)

Waldrop Calhoun

2 Reg't (Cocke's) W. Tennessee Militia.
(War of 1812.

Private Counter

See also

GENERAL INDEX CARD.

This card must not be taken from the files.

[illegible]

Waldrop, Ezekiel

2 Reg't Cocke's) W. Tennessee Militia.
War of 1812.

Ezekiel Waldrop

See also

GENERAL INDEX CARD.

☞ This card must not be taken from the files.

[8½]

Kaldrake Francis

1 Reg't (Trueheart's) Virginia Militia.
War of 1812.

Private - Private -

See also

GENERAL INDEX CARD.

☞This card must not be taken from the files.

(382)

Waldrope, John

Rangers, United States Volunteers.

(War of 1812.)

Private Private

See also

GENERAL INDEX CARD.

This card must not be taken from the files.

(382)

Waldrope John

4 Reg't Mounted (Evans') Indiana Militia.

War of 1812.

Private | Private

See also .....

.....

GENERAL INDEX CARD.

☞ This card must not be taken from the files.

(263)

74 Reg't (Trueheart's) Virginia Militia.

(War of 1812.)

See also .....

.....

GENERAL INDEX CARD.

☞ This card must not be taken from the files.

Woodrow Michael

Dyer's Reg't, Cavalry and Mtd. Gunmen,
Tennessee Volunteers.
(War of 1812.)

Private Pvt.

See also

GENERAL INDEX CARD.

☞ This card must not be taken from the files.
(301)

Waldrope Richard

7 Reg't (Gray's) Virginia Militia.

(War of 1812.)

Private | Private

See also

GENERAL INDEX CARD.

This card must not be taken from the files.

(382)

Waldrop Samuel

1 Reg't (Trueheart's) Virginia Militia.
War of 1812.

Private. Private

See also

GENERAL INDEX CARD.

☞This card must not be taken from the files.

(382)

Randolph Thomas

1 Reg't (Trueheart's) Virginia Militia.
War of 1812.

Private - Private

See also

GENERAL INDEX CARD.

☞This card must not be taken from the files.

(882)

Waldroup John

3 Reg't (Wimberly's), Georgia Militia.
(War of 1812.)

Private Private

See also

GENERAL INDEX CARD.

☞ This card must not be taken from the files.
(362)

Waldron Luther C

Major Wood's State Corps, Rhode Island Militia.

(War of 1812.

Cmiah | Cmiah

See also .....

.....

GENERAL INDEX CARD.

This card must not be taken from the files.

[illegible]

Waldron Thomas

Major Wood's State Corps, Rhode Island Militia.

(War of 1812.)

Smith | Corporal

See also .....

.....

GENERAL INDEX CARD.

☞ This card must not be taken from the files.

[383]

Woodruff, [illegible]

3 Regiment (Hayes'), Ohio Militia.

(War of 1812.)

Pvt. | Pvt.

REFERENCE CARD.

Original filed under

Woodruff, John

GENERAL INDEX CARD.

☞ This card must not be taken from the files.

(881)

Archduff A. Phillips

Rayen's Regiment, Ohio Militia.
War of 1812.

Private.	Private.

See also Capt Joshua Fobes Co
(Hayes 3" Mil.)

GENERAL INDEX CARD.

☞This card must not be taken from the files.

Waldruff, Phillip

Rhodes' Odd Battalion, Ohio Militia.

(War of 1812.)

Private Private

See also

GENERAL INDEX CARD

☞This card must not be taken from the file

Haldrum, Henry G.

45 Reg't (Knickerbacker's), New York Mil.

(War of 1812.)

Private | Private

See also

GENERAL INDEX CARD.

This card must not be taken from the files

Waldrum, Chas

3 Reg't (Roulston's) West Tennessee Mil.
(War of 1812.)

Private Private

See also _____

_____

GENERAL INDEX CARD.

This card must not be taken from the files.

(882)

Waldrum, Peter

Jackson's Reg't New Jersey Militia.
(War of 1812.)

Prevall, Prevall

REFERENCE CARD.

Original filed under

Waldrum, Peter

GENERAL INDEX CARD.

This card must not be taken from the files

Waldrup Willin

1 Reg't (Means') South Carolina Militia.
War of 1812.

Private Private

REFERENCE CARD.

Original filed under

Waldrup Wilcon

GENERAL INDEX CARD.

This card must not be taken from the files.

Waldroop Ezekiel

7 Reg't (Pearson's) North Carolina Mil.
(War of 1812.)

Private Private.

REFERENCE CARD.

Original filed under

Waldroop Ezekiel

GENERAL INDEX CARD.

☞ This card must not be taken from the files.
(281)

Wale George

6 Reg't (Coleman's, January-May, 1814,)
Virginia Militia.
(War of 1812.)

Smith + Smith

See also

GENERAL INDEX CARD.

This card must not be taken from the files.

(383)

Wale, George

92 Reg't (Chowning, Jr.'s,) Virginia Mil.

(War of 1812.

Corporal Sergeant)

See also

GENERAL INDEX CARD.

☞ This card must not be taken from the files.

(382)

Wale, George

92 Reg't (Chowning, Jr.'s,) Virginia Mil.

War of 1812.

Private Private

See also

GENERAL INDEX CARD.

☞ This card must not be taken from the files.

(362)

Hall, Martin

3 Regiment (Allen's), Mounted,
Kentucky Vols.
War of 1812.

Private | Private

See also

GENERAL INDEX CARD.

☞This card must not be taken from the files

Wm. Nathaniel

2 Regiment (Ward's). New York Militia.
(War of 1812.)

Private Private

REFERENCE CARD.

Original filed under

Wm. Nathaniel

GENERAL INDEX CARD.

☞ This card must not be taken from the files.
(33)

Plauche P

Plauche's Battalion Louisiana Militia.

(War of 1812.)

Private.

See also

.....

GENERAL INDEX CARD.

☞ This card must not be taken from the files.

[303]

Walenetah

Col. Morgan, Jr.'s, Reg't Cherokee Indians.
(War of 1812.)

Private Private

REFERENCE CARD.

Original filed under

Wallenetah

GENERAL INDEX CARD.

☞ This card must not be taken from the files.
(281)

Walworth, James

Sea Fencibles, U. S. Volunteers.
War of 1812.

Private Seaman

REFERENCE CARD.

Original filed under

Walworth, James

GENERAL INDEX CARD.

☞ This card must not be taken from the files.

Valentine Peters

1 Reg't (Kennedy's) Pennsylvania Mil.
War of 1812.)

Smith Smith

REFERENCE CARD.

Original filed under

Valentine Peters

GENERAL INDEX CARD.

☞ This card must not be taken from the files

Clair. Joseph.

6 Regiment (Coleman's, Aug.-Dec., 1814,)
Virginia Militia.
(War of 1812.)

Private Private

See also .....

.....

GENERAL INDEX CARD.

☞ This card must not be taken from the files.

(382)

Vailes Andrew

Edmonston's Detachment Cavalry,
Tennessee Militia.
(War of 1812.)

Isaac Smith

See also .....

.....

GENERAL INDEX CARD.

☞ This card must not be taken from the file.

Wales Isaac

54 Reg't (Sharp's) Virginia Militia.
War of 1812.

Private Private

See also

GENERAL INDEX CARD.

☞ This card cannot be taken from the files.

Silas Benjamin

1 Reg't (Martindale's) Vermont Militia.

War of 1812.

~~Lieutenant~~ Lieutenant

See also

GENERAL INDEX CARD.

☞ This card must not be taken from the files.

[982]

Wails Benjamin

17 Reg't (Beall's) Maryland Militia.
(War of 1812.)

Pvt. Pvt.

REFERENCE CARD.

Original filed under

Wails Benjamin

GENERAL INDEX CARD.

☞ This card must not be taken from the files.

Wales Charles

98 Reg't (Clark's), New York Militia.
(War of 1812.

Private Private

See also

GENERAL INDEX CARD.

☞ This card must not be taken from the files.

Wales . Cyrus

2 Reg't (Town, Jr.'s,) Massachusetts Mil.

(War of 1812.)

Sergeant . Sergeant

See also

GENERAL INDEX CARD.

This card must not be taken from the files.

Wells, Asaph

27 Reg't (Bellinger's, New York Militia.
(War of 1812.)

Private Invalid

See also .....

.....

GENERAL INDEX CARD.

☞This card must not be taken from the file

Gilli. Fitch

7 Reg't (Sill's) Connecticut Militia.

(War of 1812.)

Gilli. Fitch

See also .....

.....

GENERAL INDEX CARD.

☞ This card must not be taken from the files.

Wales Frederick

Pliny Adams' Regiment, New York Militia.

(War of 1812.)

Private Private

See also

GENERAL INDEX CARD.

☞ This card must not be taken from the files.

Wales, George

Parkhurst's Battalion, New York Militia.
(War of 1812.)

Private | Private

See also

GENERAL INDEX CARD.

☞ This card must not be taken from the file

Wales John

Lieut. Little's Detachment,
Massachusetts Militia.
(War of 1812.)

1 Lieutenant Lieutenant

See also

GENERAL INDEX CARD.

☞ This card must not be taken from the files.

[362]

Wales, John

Capt. Skilling's Co., Art'y, Sea Fencibles,
Massachusetts Militia.
War of 1812.

Private Private

See also

GENERAL INDEX CARD.

This card must not be taken from the files

Wales, John

Wootton's Detachment, Georgia Militia.

(War of 1812.)

Private Private

REFERENCE CARD.

Original filed under

Wates, John

GENERAL INDEX CARD.

☞ This card must not be taken from the files.

(361)

Wales. John

1 Battalion Riflemen (Uhle's),
Pennsylvania Vols.
(War of 1812.)

Private. Private

See also

GENERAL INDEX CARD.

☞ This card must not be taken from the files

Private Soldiers 2nd

3 Reg't (Barnabas Clark's) Massachusetts Militia.

War of 1812.

Private Soldiers.

See also .....

GENERAL INDEX CARD.

☞This card must not be taken from the file.

Richard Jenkins

9 Reg't Cavalry, Maryland Militia.

(War of 1812.)

Corporal Private

See also .....

.....

GENERAL INDEX CARD.

☞This card must not be taken from the files.

Pierce, Joseph.

1 Reg't (Brainerd's) Connecticut Militia.
(War of 1812.)

Private. Private

See also

GENERAL INDEX CARD.
This card must not be taken from the files.

Wales Joseph

1 Reg't (Valentine's) Massachusetts Mil.

(War of 1812.)

Private Private

See also

GENERAL INDEX CARD.

This card must not be taken from the files.

(371)

Miles Joseph

3 Reg't (Barnabas Clark's) Massachusetts Militia.

War of 1812.

Private Private

See also

GENERAL INDEX CARD.

This card must not be taken from the Mus[illegible]

Wales, Levi

11 Reg't (Rich's), New York Militia.
(War of 1812.)

Corporal | Corporal

See also

GENERAL INDEX CARD.
☞ This card must not be taken from the files.

Wales Nathaniel

Howard's Reg't Massachusetts Militia.

(War of 1812.)

Private	Private

See also _____

_____

GENERAL INDEX CARD.

☞ This card must not be taken from the files.

Elder Nathaniel Jr.

3 Reg't (Barnabas Clark's) Massachusetts Militia.
War of 1812.

Private	Private

See also .....

.....

GENERAL INDEX CARD.

☞This card must not be taken from the Index

Wales, Peter

5 Reg't (Salter's), Connecticut Militia.
(War of 1812.)

Private | Private

See also .....

.....

GENERAL INDEX CARD.

☞This card must not be taken from the file

Wales Potter

Maj. Potter's Command, New Jersey Mil.
(War of 1812.)

Surgeon Surgeon

See also .....

.....

GENERAL INDEX CARD.

☞ This card must not be taken from the files.

(303)

Slater Samuel

1 Reg't (Kennedy's) Pennsylvania Mil.

(War of 1812.)

Porter | Wanter

See also

GENERAL INDEX CARD.

☞ This card must not be taken from the files

Wales Samuel

2 Reg't (Town, Jr.'s,) Massachusetts Mil.

(War of 1812.)

Privat Privat

See also .....

.....

GENERAL INDEX CARD.

☞ This card must not be taken from the files.

Wales Samuel

3 Reg't (Merrill's) Massachusetts Militia.

(War of 1812.)

Warter Warter

See also .....

.....

GENERAL INDEX CARD.

[illegible] This card must not be taken from the files.

Wales Hubbell

Sumner's Regiment, Vermont Militia.

War of 1812.

Captain Captain

See also

GENERAL INDEX CARD.

This card must not be taken from the files.

[illegible]

Wales Thubal

Capt. Edgerton's Company Vermont Vols.

(War of 1812.)

Private Private

See also

GENERAL INDEX CARD.

☞ This card must not be taken from the files.

Wales, William

Capt. Ricords' Company, Delaware.

(War of 1812.)

Private | Private

REFERENCE CARD.

Original filed under

Wailes, William

GENERAL INDEX CARD.

☞ This card must not be taken from the files

Weis William

2 Reg't (Town, Jr.'s,) Massachusetts Mil.

(War of 1812.)

Ensign Ensign

See also

GENERAL INDEX CARD.

☞ This card must not be taken from this file.

(32)

Wales William

3 Reg't (Frelinghuysen's) New Jersey Militia.
(War of 1812.)

Private Private

See also .....

.....

GENERAL INDEX CARD.

☞ This card must not be taken from the files.

[382]

Wales William W.

3 Regiment U. S. Volunteers.

(From New York.)

(Lieut. Col. Alexander Denniston.)

(War of 1812.)

Corporal | Corporal

See also .....

.....

GENERAL INDEX CARD.

This card must not be taken from the files.

(202)

2000

Wanklager John

32 Reg't (Hood's) Maryland Militia.

(War of 1812.)

Private | Private

See also

GENERAL INDEX CARD.

☞ This card must not be taken from the file

Walstern, Samuel.

6 Reg't (McDonald's) Maryland Militia.
War of 1812.

Private | Private

REFERENCE CARD.

Original filed under

Walstern, Samuel.

GENERAL INDEX CARD.

☞ This card must not be taken from the files.

Sutton Jas.

1 Regiment (Sutton's), Ohio Militia.
War of 1812.

Thomas Lyon

REFERENCE CARD.

Original filed under

Sutton Jas.

GENERAL INDEX CARD.

☞ This card must not be taken from the files.

Vail, Elias

1 Reg't (Dodd's) New Jersey Militia.
(War of 1812.)

Private | Private

See also

GENERAL INDEX CARD.

☞This card must not be taken from the files.

Waley John

Thompson's Regiment Pennsylvania Mil.
(War of 1812.)

Private | Private

See also

GENERAL INDEX CARD.

[illegible]

Walfenbarger Joseph

2 Regt (Lillard's) East Tennessee Vols.
(War of 1812.

Private Private

REFERENCE CARD.

Original filed under

Walfenbarger Joseph

7

GENERAL INDEX CARD.

☞ This card must not be taken from the files.

(201)

Walford, Edward

19 Regiment (Ambler's) Virginia Militia.
(War of 1812.)

Private Private

See also .....

.....

GENERAL INDEX CARD.

☞ This card must not be taken from the file.

(282)

Walford, Henry

3 Reg't (Bay's) Ohio Militia.

(War of 1812.)

Corporal | Corporal

See also .....

GENERAL INDEX CARD.

☞This card must not be taken from the file.

(963)

Wilford John

2 Regiment (Brent's)
District of Columbia Militia.
War of 1812.

Private Private

See also .....

.....

GENERAL INDEX CARD.

☞ This card must not be taken from the files.

Walford Thomas

1 Battalion U. S. Volunteers.

(From Louisiana.)

(Major William Henry.)

(War of 1812.)

Private Private

See also

GENERAL INDEX CARD.

This card must not be taken from the files.

(2[illegible])

2[illegible]

Walfrom Daniel

6 Regiment Virginia Militia.

Lieut. Col. Dickinson.
Lieut. Col. Scott.
Lieut. Col. Coleman.

(War of 1812.)

Private | Private

REFERENCE CARD.

Original filed under

Woolfram Daniel

GENERAL INDEX CARD.

By This card must not be taken from the files.

201)

Walgamot, John

Tilghman's Reg't, Cavalry, Maryland Mil.
(War of 1812.)

Corporal Corporal

REFERENCE CARD.

Original filed under

Walkemoor, John

GENERAL INDEX CARD.

This card must not be taken from the files.

(261)

Walgamott John

6 Reg't (Sharp's) Virginia Militia.

(War of 1812.)

Private Private

REFERENCE CARD.

Original filed under

Walgomot John

GENERAL INDEX CARD.

This card must not be taken from the files.

(881)

Kalgamuth, Joseph

3 Regiment (Bay's), Ohio Militia.
(War of 1812.)

See also

GENERAL INDEX CARD.

☞ This card must not be taken from the files.

(282)

Walgomot. John

6 Reg't (Sharp's) Virginia Militia.
(War of 1812.)

Private | Private

See also .....

.....

GENERAL INDEX CARD.

☞ This card must not be taken from the files.

(282)

Walgrove John

Bevier's Battalion, New York Militia.
(War of 1812.)

Private Private

See also .....

.....

GENERAL INDEX CARD.

☞ This card must not be taken from the Rec

Walburn Adam

2 Reg't (Lotz's) Pennsylvania Militia.
(War of 1812.)

Private. Private

REFERENCE CARD.

Original filed under

Walburn Adam

GENERAL INDEX CARD.

☞ This card must not be taken from the files
(281)

Wallace David D.

1 Regiment (Bloom's), New York Militia.
(War of 1812.

Wallace David D.

REFERENCE CARD.

Original filed under

Wallace David D.

GENERAL INDEX CARD.

☞ This card must not be taken from the files.
(261)

Private

5 Reg't (Lewis') Kentucky Volunteers.
(War of 1812.)

Private Privates

REFERENCE CARD.

Original filed under

Wallace, James

GENERAL INDEX CARD.

☞ This card must not be taken from the files.

Wallace Joseph

3 Reg't (Boykin's) Virginia Militia.
(War of 1812.)

Pvt. Pvt.

REFERENCE CARD.

Original filed under

Wallace Joseph

GENERAL INDEX CARD.

☞ This card must not be taken from the files.
(251)

Wallace Williams

3 Reg't (Boykin's) Virginia Militia.
(War of 1812.)

Corporal

REFERENCE CARD.

Original filed under

Wallace Williams

GENERAL INDEX CARD.

☞ This card must not be taken from the files.

Walker Enos

Small's Command, Maryland Militia.
(War of 1812.)

Private | Private

REFERENCE CARD.

Original filed under

Walker Joseph

GENERAL INDEX CARD.

☞This card must not be taken from the files.

Waling Peter

19 Reg't (Bloom's), New York Militia.

(War of 1812.)

Private | Private

See also

GENERAL INDEX CARD.

☞This card must not be taken from the files.

Walton, Chas.

Unregimented Battalion (Sanford's),
New York Militia.

(War of 1812.)

Private Infrt.

REFERENCE CARD.

Original filed under

Walton, Chas.

GENERAL INDEX CARD.

☞ This card must not be taken from the files.

Wallis John

Keys' Regiment, Ohio Militia.

(War of 1812.)

Corporal Corporal

REFERENCE CARD.

Original filed under

Wallis John

GENERAL INDEX CARD.

☞ This card must not be taken from the files.

Wales. John.

55 Reg't (Sprague's). New York Militia.
(War of 1812.)

Private | Private

See also

GENERAL INDEX CARD.

☞This card must not be taken from the files

Wallace Samuel

2 Reg't (Purviance's) Pennsylvania Mil.
(War of 1812.)

Private Private

REFERENCE CARD.

Original filed under

Wallace Samuel

GENERAL INDEX CARD.

☞This card must not be taken from the files.

Walk Anthony

20 Regiment Virginia Militia.

{Lieut. Col. Robinson.
Major Nimmo.}

War of 1812.

Private Private

See also Thomas Carraway

GENERAL INDEX CARD.

This card must not be taken from the files.

Walk Elwin

20 Regiment Virginia Militia.

(Lieut. Col. Robinson.
Major Nimmo.)

(War of 1812.)

Private Private

See also Robert Williams

GENERAL INDEX CARD.

☞ This card must not be taken from the files.

Walk, Henry

4 Reg't (Comings') Massachusetts Mil.

(War of 1812.)

Private Private

See also

GENERAL INDEX CARD.

This card must not be taken from the files.

(388)

Walk Jacob

Shanck's Detachment, Pennsylvania Mil.
War of 1812.

Pinah Pinah

See also

GENERAL INDEX CARD.

This card must not be taken from the files.

Walk John

Montgomery's Reg't, Pennsylvania Mil.
(War of 1812.)

Private	Private

See also

GENERAL INDEX CARD.

☞This card must not be taken from the file.

Walk John R.

23 Regiment (Brown's) Virginia Militia.
(War of 1812.)

Pay Master Pay Master

See also .....

.....

GENERAL INDEX CARD.

☞ This card must not be taken from the files.

(888)

Walk William

54 Reg't (Sharp's) Virginia Militia.
War of 1812.

Private Private

REFERENCE CARD.

Original filed under

Walke William

GENERAL INDEX CARD.

☞ This card must not be taken from the files.

(381)

Walke Edwin

4 Reg't Cav. (July-Oct., 1814,) Virginia Mil.
(War of 1812.)

Privat Private

See also James Thompson

GENERAL INDEX CARD.

☞ This card must not be taken from the files.

Walke, John R.

2 Regiment Virginia Militia.

{Lieut. Col. Ambler.
Lieut. Col. Brown.}

War of 1812.

Paymaster Paymaster

See also .....

.....

GENERAL INDEX CARD.

☞ This card must not be taken from the files.

Waike William

54 Reg't (Sharp's) Virginia Militia.
War of 1812.

Private Private

See also

GENERAL INDEX CARD.

This card must not be taken from the files.

Walk e Cha

Major Blue's Detachment,
Chickasaw Indians.
(War of 1812.)

Private Private

See also

GENERAL INDEX CARD.

This card must not be taken from the files.

(382)

Walsmott, John

Tilghman's Reg't, Cav., Maryland Militia.
War of 1812.

Corporal | Corporal

See also

GENERAL INDEX CARD.

☞ This card must not be taken from the files.

Walken. David

1 Reg't (McDonald's) North Carolina Mil.
(War of 1812.)

Private Private

REFERENCE CARD.

Original filed under

Walden David

GENERAL INDEX CARD.

☞ This card must not be taken from the files.
(201)

Walker

Porterfield's Brigade, Virginia Militia.
(War of 1812.)

Servant. | Servant.

See also .....

.....

GENERAL INDEX CARD.

☞This card must not be taken from the file.

(886)

Walker, -

Prisoners of War.
(War of 1812.)

Lieutenant Lieutenant

See also Capt. Sloan's Troop, Lt Dragoons, Ohio Vols, as Walker, Christopher.

Reference Card

GENERAL INDEX CARD.

This card must not be taken from the files.

Walker

4 Reg't (Boyd's) Virginia Militia.
(War of 1812.)

Servant Servant

See also

GENERAL INDEX CARD.

This card must not be taken from the files.

[illegible]

Walker Aaron

Sterling's Reg't, Connecticut Militia.
(War of 1812.)

Private. Private.

See also

GENERAL INDEX CARD.

☞This card must not be taken from the files.

Walker Aaron

Edwards' Reg't, Art'y, Massachusetts Mil.
(War of 1812.

Mattoss Private

See also .....

.....

GENERAL INDEX CARD.

[illegible]

Walker Claim

68 Regiment Virginia Militia.

{Lieut. Col. Walker.
{Lieut. Col. Bassett.

(War of 1812.)

Private Private

See also John Hogg

GENERAL INDEX CARD.

☞ This card must not be taken from the files.

(302)

Walker Abel

Dudley's Mounted Batt'n, Kentucky Vols.
(War of 1812.)

Private Private

See also .....

.....

GENERAL INDEX CARD.

☞ This card must not be taken from the files.
(282)

Walker. Abraham

1 Reg't (Cutter's) Massachusetts Militia.
(War of 1812.)

Sergeant | Sergeant

REFERENCE CARD.

Original filed under

Walker. Abram

GENERAL INDEX CARD.

☞ This card must not be taken from the files.

Walker, Abraham

1 Reg't (Means') South Carolina Militia.
(War of 1812.

Private | Private

See also .....

.....

GENERAL INDEX CARD.

☞ This card must not be taken from the files.

[982]

Adams, Abram

1 Reg't (Cutter's) Massachusetts Militia.
(War of 1812.)

Sergeant | Sergeant

See also William Adams,

GENERAL INDEX CARD.

☞This card must not be taken from the files.

Walker, Abram Jr

1 Reg't (Cutter's) Massachusetts Militia.
(War of 1812.)

Sergeant | Sergeant

REFERENCE CARD.

Original filed under

Walker, Abram

GENERAL INDEX CARD.

☞ This card must not be taken from the files.

Walker Achilles

1 Reg't (Napier's) Tennessee Militia.
(War of 1812.)

Private Private

See also

GENERAL INDEX CARD.

This card must not be taken from the files.

[illegible]

Walker, Adam

1 Reg't (Means') South Carolina Militia.
War of 1812.

Sergeant | Sergeant.

See also .....

.....

GENERAL INDEX CARD.

☞ This card must not be taken from the files.

[333]

Walker Adam

2 Regiment (Ward's), New York Militia.

(War of 1812.)

Private | Private

See also

GENERAL INDEX CARD.

☞This card must not be taken from the files.

Walker, Adam R.

2 Regiment (Thomas'), Mounted,
Kentucky Vols.
(War of 1812.)

Private Private

See also .....

.....

GENERAL INDEX CARD.

This card must not be taken from the files.

[illegible]

Walker Ajax

8 Reg't (Wall's) Virginia Militia.
(War of 1812.)

Sergeant. Sergeant.)

See also .....

.....

GENERAL INDEX CARD.

☞ This card must not be taken from the files.

(282)

Private Soldiers

1 Regiment (Davis'), New York Militia.

(War of 1812.)

Private	Private

See also

GENERAL INDEX CARD.

☞ This card must not be taken from the file

Walker Allinson

2 Reg't (Dobbin's), New York Militia.

(War of 1812.)

Private	Private

See also John Smith

GENERAL INDEX CARD.

☞ This card must not be taken from the files

Walker, Robert

Colonel McFarland's Detachment,
Indiana Militia.
(War of 1812.)

Private Private

See also .....

.....

GENERAL INDEX CARD.

☞ This card must not be taken from the files.

(393)

Walker Albert

2 Regiment (Zumalt's), Ohio Militia.
(War of 1812.)

Private | Private

See also

GENERAL INDEX CARD.
☞This card must not be taken from the file

Walker, Alden

3 Reg't (Williams') Vermont Militia,
(War of 1812.)

Private | Private

See also

GENERAL INDEX CARD.

☞This card must not be taken from the files.

Walker, Alexander

Abraham's Reg't New Jersey Militia.
(War of 1812.)

Private | Private

See also

GENERAL INDEX CARD.

☞This card must not be taken from the files.

Walker Alexander

Lieut. Col. Neilson's Detachment,
Mississippi Militia.
(War of 1812.)

Corporal Corporal

See also .....

.....

GENERAL INDEX CARD.

☞ This card must not be taken from the files.

(362)

Walker Alexander

1 Regiment U. S. Volunteers.

(1 Reg't Miss. Territorial Vols.)

Brig. Gen. F. L. Claiborne.
Col. Cowles Mead.
Col. Joseph Carson.

(War of 1812.)

Private Private

See also

GENERAL INDEX CARD.

This card must not be taken from the files.

(382)

2016

Walker, Alexander

1 Reg't (Scott's) Kentucky Volunteers.

(War of 1812.)

Private Private

See also

GENERAL INDEX CARD.

☞ This card must not be taken from the files.

2621

Walker Alexander

2 Reg't (Seward's) New Jersey Militia.
(War of 1812.)

Corporal Corporal

See also .....

GENERAL INDEX CARD.

☞This card must not be taken from the files

Walker Alexander

3 Reg't (Cass'), Ohio Vols. and Militia.
(War of 1812.)

Private	Private

See also .....

.....

GENERAL INDEX CARD.

☞This card must not be taken from the file

Walker Alexander

5 Regiment (South's), Mounted,
Kentucky Vols.
(War of 1812.)

Private | Private

See also

GENERAL INDEX CARD.

This card must not be taken from the files.

Walter Alexander

6 Regiment, Ohio Militia.
(War of 1812.)

Private | Private

See also .....

.....

GENERAL INDEX CARD.

☞ This card must not be taken from the files

Walker, Alexander

52 Reg't (Christian's) Virginia Militia.
(War of 1812.)

Lieutenant Lieutenant

See also .....

.....

GENERAL INDEX CARD.

☞ This card must not be taken from the files.

(382)

W A L K E R, A L L E N.

Battery A, 3 U.S. Artillery.

- - - - - - - - - - - -

W A R o f 1 8 1 2

- - - - - - - - - - - -

For record see letter to

Conway B. Hunt,
Washington, D. C.

October 13, 1932.

NOV 9 - 1932

Little's Regiment | Mass.

(Revolutionary War.)

Appears on a

ROLL

of Capt. Abraham Dodge's Company in Col. Little's Regiment.

Roll dated Prospect Hill, July 28, 1775.

Size ..... feet; ..... inches.

Remarks: .....

Copyist.

Walker, Alvah

1 Reg't (Fisk's) New Hampshire Militia.
War of 1812.

Private Private

See also

GENERAL INDEX CARD.

☞ This card must not be taken from the files.

Walker Amasa

118 Reg't (Green's), New York Militia.
(War of 1812.)

Ensign Ensign

See also

GENERAL INDEX CARD.

This card must not be taken from the files.

Walker Ambrose

1 Reg't Cav. (Holcombe's) Virginia Mil.
(War of 1812.)

Trooper Trooper.

See also

GENERAL INDEX CARD.

☞ This card must not be taken from the files.

Walker, America

5 Reg't (Atkinson's) North Carolina Mil.

(War of 1812.)

Servant Servant

See also .....

GENERAL INDEX CARD.

☞This card must not be taken from the files.

Walker Chas

Cleveland's Regiment (1814, New York Militia.

War of 1812.

Private Private

See also

GENERAL INDEX CARD.

☞This card must not be taken from the files

Walker, Amos

2 Reg't (Dutton's), New York Militia.

(War of 1812.)

Private | Private

See also

GENERAL INDEX CARD.

☞This card must not be taken from the files.

Walker, Amos C.

Sumner's Regiment, Vermont Militia.

(War of 1812.)

Private Private

See also

GENERAL INDEX CARD.

This card must not be taken from the files.

[302]

Walker, Amos E.

Sumner's Regiment, Vermont Militia.

War of 1812.

Private Private

See also

GENERAL INDEX CARD.

This card must not be taken from the files.

[illegible]

Walker Amos E

Sumner's Regiment Vermont Militia.
(War of 1812.)

Private Private

REFERENCE CARD.

Original filed under

Walker, Amos C

GENERAL INDEX CARD.

This card must not be taken from the files

(381)

Walker Amos L.

3 Reg't (Moore's) North Carolina Mil.
(War of 1812.)

Lieutenant Lieutenant

REFERENCE CARD.

Original filed under

Waller Amos L.

GENERAL INDEX CARD.

☞This card must not be taken from the file.

Walker Anderson

33 Reg't (Mayo's) Virginia Militia.
(War of 1812.)

Private Private

See also .....

.....

GENERAL INDEX CARD.

☞ This card must not be taken from the files.

Walker Anderson

Edmonston's Detachment Cavalry,
Tennessee Militia.
(War of 1812.)

Smith | Smith

See also .....

.....

GENERAL INDEX CARD.

☞ This card must not be taken from the files.

Walker, Anderson

1 Reg't (Hall's) Tennessee Volunteers.
War of 1812.

Private Private

See also

GENERAL INDEX CARD.

Weiser, Andrew

Hill's Regiment Pennsylvania Militia.
(War of 1812.)

Private	Private

See also .....

.....

GENERAL INDEX CARD.

☞ This card must not be taken from the files.

Walker, Andrew

Randall's Batt'n Riflemen, Maryland Mil.
(War of 1812.)

Emmert Emmert

See also .....

.....

GENERAL INDEX CARD.

☞This card must not be taken from the files.

(888)

Walker Andrew

1 Regiment (Caldwell's), Mounted,
Kentucky Vols.
War of 1812.

Trumpeter Trumpeter

See also .....

.....

GENERAL INDEX CARD.

☞This card must not be taken from the files.

Walker Andrew

1 Reg't (Ferree's) Pennsylvania Militia.
(War of 1812.)

Private Corporal

See also .....

GENERAL INDEX CARD.

☞ This card must not be taken from the [illegible]

Walter Craven

1 Reg't (Means') South Carolina Militia.
(War of 1812.)

Private Rolls

See also .....

.....

GENERAL INDEX CARD.

☞ This card must not be taken from this file.

[985]

Walker Andrew

1 Regiment U. S. Volunteers.

(1 Reg't Miss. Territorial Vols.)

Brig. Gen. F. L. Claiborne.
Col. Cowles Mead.
Col. Joseph Carson.

(War of 1812.)

Private Private

See also

GENERAL INDEX CARD.

☞ This card must not be taken from the files.

(282)

Walker, Andrew

2 Regiment West Tennessee Militia.
(Col. Lowry, Lieut. Col. Hammons).
War of 1812.

3 Lieutenant 3 Lieutenant

See also .....

.....

GENERAL INDEX CARD.

[illegible] This card cannot be taken from the files.

[illegible]

Walker Andrew

2 Reg't (Patterson's) Pennsylvania Mil.
(War of 1812.)

Private Private

See also

GENERAL INDEX CARD.

☞ This card must not be taken from the files.

Private Andrew

3 Reg't (Cass") Ohio Vols. and Militia.

(War of 1812.)

Private | Private

REFERENCE CARD.

Original filed under

Welker Andrew

GENERAL INDEX CARD.

☞ This card must not be taken from the files.

(881)

Walker Andrew

3 Reg't (Copeland's) West Tennessee Mil.

(War of 1812.)

Private Private

See also

GENERAL INDEX CARD.

This card must not be taken from the files.

Walker Andrew

3 Reg't (Miller's) Kentucky Militia.
(War of 1812.)

Private & Private

See also .....

GENERAL INDEX CARD.

☞This card must not be taken from the files.

Walker, Andrew

4 Regiment (Pogue's) Kentucky Vols.

(War of 1812.

Private Private

See also

GENERAL INDEX CARD.

This card must not be taken from the files.

(282)

Walker Andrew

5 Reg't (McDowell's) Virginia Militia.

(War of 1812.)

Private Private

See also .....

.....

GENERAL INDEX CARD.

[illegible] This card must not be taken from the files.

Hutcher, Andrew

6 Reg't (1814-15) Mississippi Militia.
(War of 1812.

Private Private

See also

GENERAL INDEX CARD.

This card must not be taken from the file.

Walker Andrew

7 Reg't (Pearson's) North Carolina Mil.
(War of 1812.)

Private Private

See also

GENERAL INDEX CARD.

This card must not be taken from the files.

Walter Andrew

10 Regiment (Barbour's), Mounted,
Kentucky Vols.
(War of 1812.)

Lieutenant / Lieutenant

See also .....

.....

GENERAL INDEX CARD.

☞This card must not be taken from the files.
(968)

Walker, Edward

Capt. Lasselle's Co., Mounted Riflemen,
Indiana Militia.
(War of 1812.)

Pvt. | Pvt.

See also

GENERAL INDEX CARD.

☞ This card must not be taken from the files.

(202)

Walker Andrew J.

1 Regiment (Caldwell's), Mounted,
Kentucky Volunteers.
(War of 1812.)

~~Trumpter~~ Trumpter

REFERENCE CARD.

Original filed under

Walker Andrew

GENERAL INDEX CARD.

☞ This card must not be taken from the files.

Walker, Andrew J.

2 Regiment West Tennessee Militia.
(Col. Lowry, Lieut. Col. Hammons).
War of 1812.

Private Private

See also .....

.....

GENERAL INDEX CARD.

[illegible]

Walker Anos

4 Regiment Virginia Militia.
(Lieut.-Col. McDowell.
Lieut.-Col. Koontz.
Lieut.-Col. Chilton.)
(War of 1812.)

Sergeant Sergeant

REFERENCE CARD.

Original filed under

Walker C. H. Anos

GENERAL INDEX CARD.
This card must not be taken from the files.

Walker Antoine

Baker's Regiment, Louisiana Militia.
(War of 1812.)

Private | Private

See also

GENERAL INDEX CARD.

☞This card must not be taken from the files.

Walker Archibald

5 Regiment Virginia Militia.
(War of 1812.)

Pvt. Pvt.

See also .....

.....

GENERAL INDEX CARD.

[illegible]

[illegible]

64 Regiment Virginia Militia.

War of 1812.

[illegible]

REFERENCE CARD.

Original filed under

Conway Benjamin

GENERAL INDEX CARD.

This card must not be taken from the files.

Walker Arris

4 Reg't (Greenhill's) Virginia Militia.
(War of 1812.)

Private | Private

See also

GENERAL INDEX CARD.

This card must not be taken from the files.

Walker Arthur

New Hanover Regiment (Nixon's),
North Carolina Militia.
(War of 1812.)

Private Private

See also

GENERAL INDEX CARD.

This card must not be taken from the files.

Walker, Arthur

3 Regiment, (Few's), Georgia Militia.

(War of 1812.)

Private Private

See also _____

_____

GENERAL INDEX CARD.

☞This card must not be taken from the files.

Walker, Arthur

4 Regiment (Booth's), Georgia Militia.

(War of 1812.)

Private Private

See also

GENERAL INDEX CARD.

☞This card must not be taken from the files.

Walker Asa

1 Reg't (Pipkin's) West Tennessee Militia.
(War of 1812.

Private Private

See also .....

.....

GENERAL INDEX CARD.

This card must not be taken from the files.

[illegible]

Fisher Asa

2 Reg't (Town, Jr.'s,) Massachusetts Mil.

(War of 1812.)

Private. Private

See also

GENERAL INDEX CARD.

☞ This card cannot not be taken from the files.

(32)

Walker Asa

5 Reg't (McGaffey's) Massachusetts Mil.
(War of 1812.)

Lieutenant Lieutenant

See also

GENERAL INDEX CARD.

This card must not be taken from the files.

[illegible]

Walker Audley P.

2 Reg't Mounted Gunmen (Brown's),
East Tennessee Vols.
(War of 1812.)

Private Private

See also .....

.....

GENERAL INDEX CARD.

☞ This card cannot not be taken from the files.

[878]

Walker, Austin

7 Reg't (Gray's) Virginia Militia.
(War of 1812.)

Private. Private.

See also

GENERAL INDEX CARD.
☞ This card must not be taken from the files.
(982)

Walker, B.

19 Regiment (Ambler's) Virginia Militia.
(War of 1812.)

Private Private

See also

GENERAL INDEX CARD.

This card must not be taken from the files.

(382)

Walker Parks.

5 Regiment Virginia Militia.
War of 1812.

Smith Omah

See also .....

.....

GENERAL INDEX CARD.

☞ This card must not be taken from the files.

Walker Bartlet

2 Reg't (2 Battalion, Oswald's,) South Carolina State Troops.
War of 1812.

Private Private

See also .....

.....

GENERAL INDEX CARD.

☞ This card must not be taken from the file.

Walker Parsley

Chiles' Battalion, Mounted Gunmen,
East Tennessee Volunteers.
(War of 1812.)

Trumpeter Trumpeter

See also .....

.....

GENERAL INDEX CARD.

☞This card must not be taken from the files.

Walter Eastol

5 Reg't (McGaffey's) Massachusetts Mil.

(War of 1812.)

Private Private

See also .....

.....

.....

GENERAL INDEX CARD.

This card must not be taken from the files.

[over]

Walker, Barzillai

1 Reg't (Reed's) Massachusetts Militia.
War of 1812.

Private Private

See also

GENERAL INDEX CARD.

☞This card must not be taken from the files

Walker. Baylor

2 Reg't (Ballowe's) Virginia Militia.
War of 1812.

Corporal | Corporal.

See also

GENERAL INDEX CARD.

(302)

Elisha Taylor

9 Regiment (Boyd's) Virginia Militia.
(War of 1812.)

Lieutenant Lieutenant

See also .....

GENERAL INDEX CARD.

☞ This card must not be taken from the files.

(862)

Walker, Baylor

52 Reg't (Christian's) Virginia Militia.
War of 1812.

See also

GENERAL INDEX CARD.

☞ This card must not be taken from the files.

(3852)

Walker Benjamin

Capt. Alexander's Company, Mounted,
Illinois Militia.
(War of 1812.)

Private Private

See also

GENERAL INDEX CARD.

(202)

Walker, Benjamin

Benedict's Regiment, New York Militia
(War of 1812.)

Private	Private

See also .....

.....

GENERAL INDEX CARD.

☞ This card must not be taken from the files.

Puckett Benjamin

Dyer's Reg't, Cavalry and Mtd. Gunmen,
Tennessee Volunteers.
(War of 1812.)

Private. Private.

See also .....

.....

GENERAL INDEX CARD.

☞ This card must not be taken from the files.

Walker, Benjamin

Captain Eastman's Company, Artillery,
Massachusetts Militia.
War of 1812.

Matrose Private

See also .....

.....

GENERAL INDEX CARD.

☞ This card must not be taken from the files.

[883]

Walker, Benjamin

Felder's Batt'n, Art'y, South Carolina Mil.
(War of 1812.)

Corporal | Sergeant.

See also .....

.....

GENERAL INDEX CARD.

☞This card must not be taken from the file

Walker. Benjamin

Guards, Massachusetts Militia.
War of 1812.

Privat Privat

See also .....

.....

GENERAL INDEX CARD.

☞ This card must not be taken from the files.

(382)

Walker, Benjamin.

Capt. Hargrove's Co., Volunteer Mounted Rangers, Indiana Militia.

War of 1812.

Private Private

See also

GENERAL INDEX CARD.

☞ This card must not be taken from the files.

Walter Benjamin

Page's Command, Massachusetts Militia.
(War of 1812.)

Sergeant | Sergeant

See also

GENERAL INDEX CARD.

[illegible]

Lieut. Col. Whiteside's Detachment,
Illinois Militia.
(War of 1812.)

[illegible]	[illegible]

See also

GENERAL INDEX CARD.

This card must not be taken from the files.

(302)

Hackleman

Lieut. Col. Whiteside's Detachment,
Illinois Militia.
(War of 1812.)

Private Pvte

See also

GENERAL INDEX CARD.

☞ This card must not be taken from the files.

(397)

Miller. Benjamin

1 Reg't (Byrne's) Virginia Militia.
(War of 1812.)

3 Sergeant 2 M. Sergeant

See also .....

.....

GENERAL INDEX CARD.

[illegible]

Weiser Benjamin

1 Reg't (Napier's) Tennessee Militia.
War of 1812.

Private Private

See also .....

.....

GENERAL INDEX CARD.

☞ This card must not be taken from the files.

[Illegible]

Walker Benjamin

2 Reg't (Thomas'), Georgia Militia.

(War of 1812.)

Private | Private

See also

GENERAL INDEX CARD.

☞This card must not be taken from the files

Walker, Benjamin.

3 Reg't (Wimberly's), Georgia Militia.
(War of 1812.)

See also

GENERAL INDEX CARD.

☞ This card must not be taken from the files.

Walker Benjamin

4 Reg't Mounted (Evans') Indiana Militia.

War of 1812.

Private Private

See also

GENERAL INDEX CARD.

☞ This card must not be taken from the files.

(488)

Walker Benjamin

4 Reg't (Greenhill's) Virginia Militia.
(War of 1812.)

Private Private

See also

GENERAL INDEX CARD.

This card must not be taken from the files.

Walker Benjamin

5 Reg't (McGaffey's) Massachusetts Mil.
(War of 1812.)

Ensign Ensign

See also .....

.....

GENERAL INDEX CARD.

☞ This card must not be taken from the file.

[2021]

Walker Benjamin

5 Regiment Virginia Militia.
(War of 1812.)

Private + Private

See also .....

.....

GENERAL INDEX CARD.

[illegible]

Walker Benjamin

7 Reg't (Saunders') Virginia Militia.
(War of 1812.)

Private Private

REFERENCE CARD.

Original filed under

Walker, Benjamin

GENERAL INDEX CARD.

☞ This card must not be taken from the files.

(881)

Walker, Benjamin

16 Reg't (Porter's) Kentucky Militia.
(War of 1812.)

Private Private.

See also.....

.....

GENERAL INDEX CARD.

☞ This card must not be taken from the files.

(272)

Walker Benjamin

17 Regiment (Beall's) Maryland Militia.
(War of 1812.)

Private Private

See also

GENERAL INDEX CARD.
☞ This card must not be taken from the files.

Chal[illegible] Benjamin

17, 18 and 19 Consolidated Regiment
Louisiana Militia.
War of 1812.

Private | Private

See also

GENERAL INDEX CARD.

This card must not be taken from the files.

Walker, Benjamin

27 Reg't (Long's) Maryland Militia.

(War of 1812.)

Private. | Private.

See also

GENERAL INDEX CARD.

☞This card must not be taken from the files.

Walker Benjamin

37 Reg't (Downing's) Virginia Militia.
War of 1812.

Sergeant Corporal

See also

GENERAL INDEX CARD.

☞ This card must not be taken from the files.

(282)

Walker Benjamin

56 Reg't (Taylor's) Virginia Militia.

(War of 1812.)

Private | Private

See also

GENERAL INDEX CARD.

This card must not be taken from the files.

Walker Benjamin

92 Reg't (Chowning, Jr.'s,) Virginia Mil.

(War of 1812.)

Private | Private

See also

GENERAL INDEX CARD.

This card must not be taken from the files.

([illegible])

Wm. Benjamin

New Hanover Regiment (Nixon's),
North Carolina Militia.
(War of 1812.)

Private Private

See also

GENERAL INDEX CARD.

☞This card must not be taken from the files.

(3972)

Walker, Bennett

57 Regiment Virginia Militia.

Lieut. Col. Mason.
Lieut. Col. Minor.

War of 1812.

Private Private

See also .....

.....

GENERAL INDEX CARD.

☞ This card must not be taken from the files.

(282)

Walker, Bennett

60 Reg't (Minor's) Virginia Militia.

War of 1812.

Private Private

See also

GENERAL INDEX CARD.

☞ This card must not be taken from the files.

WALKER BEVERLY
BEVERLY A. WALKER

for record in 8th U. S. Infantry

See letter to Mrs. Thomas J. Doss,

FEBRUARY 21, 1931.

Walker, Bird

Capt. Glenn's Co., North Carolina Mil.
War of 1812.

Private Private

See also

GENERAL INDEX CARD.

[illegible]

Walker Dolling M

6 Regiment Virginia Militia.

Lieut. Col. Dickinson.
Lieut. Col. Scott.
Lieut. Col. Coleman.

War of 1812.

Private Lr. master

See also

GENERAL INDEX CARD.

[illegible]

Walter Easton

1 Corps d'Elite (Randolph's),
Virginia Militia.
War of 1812.

Private Private

See also .....

.....

GENERAL INDEX CARD.

☞This card must not be taken from the files.

(302)

Walker Graston

2 Reg't (Sharp's) Virginia Militia.
(War of 1812.)

Isaac Isaiah

See also .....

.....

GENERAL INDEX CARD.

☞ This card must not be taken from the files.

[382]

Walker Braxton

6 Reg't (Coleman's, January-May, 1814,)
Virginia Militia.
(War of 1812.)

Private | Private

See also

GENERAL INDEX CARD.

This card must not be taken from the files.

(382)

Walker Buckley

3 Reg't (Copeland's) West Tennessee Mil.

(War of 1812.)

Private | Private

See also .....

.....

GENERAL INDEX CARD.

☞ This card must not be taken from the files.

Walker, Buckly

1 Reg't (Bradley's) Tennessee Vols.

(War of 1812.)

Private Private

See also .....

GENERAL INDEX CARD.

☞ This card must not be taken from the files.

Walker Buckly

1 Reg't (Pipkin's) West Tennessee Militia.
War of 1812.

Corporal Corporal

See also .....

.....

GENERAL INDEX CARD.

[illegible] This card must not be taken from the files.

[illegible]

Walker Buckner

3 Reg't (Johnson's) E. Tennessee Militia.
(War of 1812.)

Private | Private

See also .....

GENERAL INDEX CARD.

☞ This card must not be taken from the files.

Walker Burk

Capt. Tate's Co., North Carolina Mil.
(War of 1812.)

Private Private

See also .....

.....

GENERAL INDEX CARD.

☞This card must not be taken from the file.
(382)

Walker, Jirk

5 Reg't (Atkinson's) North Carolina Mil.

(War of 1812.)

Private Private

See also .....

.....

GENERAL INDEX CARD.

☞This card must not be taken from the files.

Walker. Caleb.

2 Reg't (Ballowe's) Virginia Militia.

War of 1812.

Private | Private

See also

GENERAL INDEX CARD.

This card must not be taken from the files

(392)

Walker, Caleb

3 Reg't (Van Rensselaer's), New York Mil.
(War of 1812.)

Private

See also

GENERAL INDEX CARD.
☞ This card must not be taken from the files

Walker, Caleb

19 Regiment (Ambler's) Virginia Militia.
(War of 1812.)

Private Private

See also .....

.....

GENERAL INDEX CARD.

☞ This card must not be taken from the file.

(382)

Walker Caleb

36 Reg't (Renno's) Virginia Militia.
War of 1812.

Pvt Pvt

See also

GENERAL INDEX CARD.

☞ This card must not be taken from the files.

(282)

Walker Caleb P.

Cocke's Detachment, Virginia Militia.

War of 1812.

Drummer Drummer

See also

GENERAL INDEX CARD.

This card must not be taken from the files.

Walker Sidet. B.

6 Reg't (Sharp's) Virginia Militia.
(War of 1812.)

Private | Private

See also .....

.....

GENERAL INDEX CARD.

☞ This card must not be taken from the files.

(382)

Walker, Calvin.

Consolidated Art'y and Infantry Reg't,
New York Militia.
(War of 1812.)

Captain | Captain

See also .....

GENERAL INDEX CARD.

☞ This card must not be taken from the files

Walker. C. H. Amos

4 Regiment Virginia Militia.

Lieut. Col. McDowell.
Lieut. Col. Koontz.
Lieut. Col. Chilton.

(War of 1812.)

Sergeant Sergeant

See also

GENERAL INDEX CARD.

This card must not be taken from the files.

(362)

Walter Smith

Bryan's Detachment, Tennessee Militia.

(War of 1812.)

Private Private

See also .....

.....

GENERAL INDEX CARD.

☞This card must not be taken from the file.

Walker Charles

Russell's Separate Batt'n, Mtd. Gunmen,
Tennessee Volunteers.
(War of 1812.)

Private Private

See also

GENERAL INDEX CARD.

This card must not be taken from the files.

Walter Frailey

Ryerson's Reg't, Massachusetts Militia.
War of 1812.

Sarah Frailey

See also

GENERAL INDEX CARD.

☞ This card must not be taken from the files.

[382]

Walker Charles

1 Reg't (Clarke's) Virginia Militia.
War of 1812.

Private Corporal

See also

GENERAL INDEX CARD.

☞ This card must not be taken from the files.

Walker. Charles. Jr.

1 Reg't (Hobbs') Massachusetts Militia.
War of 1812.

Drum Major | Drum Major

See also

GENERAL INDEX CARD.

☞ This card must not be taken from the file.

Walker. Charles

1 Reg't (McDonald's), Ohio Militia.

(War of 1812.)

Private Private

See also

GENERAL INDEX CARD.

☞This card must not be taken from the files.

Walker Charles

I Reg't (Ryerson's) Massachusetts Militia.

(War of 1812.)

Private Private

See also.....

GENERAL INDEX CARD.

This card must not be taken from the files.

(8F2)

Walter Wales

2 Reg't Cocke's) W. Tennessee Militia.
(War of 1812.

Corporal Corporal

See also

GENERAL INDEX CARD.

☞ This card must not be taken from the files.

[Ord]

Walker, Charles

2 Regiment (Willett's), Ohio Militia.
(War of 1812.)

Private	Private

See also

GENERAL INDEX CARD.
☞ This card must not be taken from the files.

2 Reg't Mounted Gunmen (Williamson's),
Tennessee Volunteers.
(War of 1812.)

See also .....

.....

GENERAL INDEX CARD.

☞This card must not be taken from the files.

(882)

Walker, Charles

3 Reg't (Johnson's) E. Tennessee Militia.
(War of 1812.)

Corporal Co. Wm Berry

See also .....

.....

GENERAL INDEX CARD.

☞ This card must not be taken from the files.

Walker. Charles

5 Reg't (Fenton's) Pennsylvania Militia.
(War of 1812.)

Private | Private

See also .....

.....

GENERAL INDEX CARD.

☞ This card must not be taken from the files

Walker Charles

6 Reg't (Merrill's) Massachusetts Militia.
(War of 1812.)

Private Private

See also .....

.....

GENERAL INDEX CARD.

☞This card must not be taken from the file.
(382)

Walker Charles

13 Reg't (Nixon's) Mississippi Militia.
(War of 1812.

Private Private

See also

GENERAL INDEX CARD.

This card must not be taken from the files.

(382)

Walker Charles

68 Regiment Virginia Militia.

(Lieut. Col. Walker.
Lieut. Col. Bassett.)

(War of 1812.)

Corporal | Corporal

See also

GENERAL INDEX CARD.

This card must not be taken from the files.

(362)

Walker Charles F

Captain James B. Moore's Co., Mounted Riflemen (April-June, 1812), Illinois Mil.

(War of 1812.)

Private | Private

REFERENCE CARD.

Original filed under

Walker Charles P.

GENERAL INDEX CARD.

☞ This card must not be taken from the files.

(881)

Walker, Charles H.

4 Regiment (Booth's), Georgia Militia.

(War of 1812.)

Private | Private.

See also

GENERAL INDEX CARD.

☞ This card must not be taken from the files.

Walker Charles P.

Captain James B. Moore's Co., Cavalry,
(July-Nov., 1812) Illinois Militia.
(War of 1812.)

Private | Private

See also .....

.....

GENERAL INDEX CARD.

☞ This card must not be taken from the file.

(287)

Walker Ethan P.

Capt. James B. Moore's Co. Mtd Riflemen,
(April-June, 1812), Illinois Militia.
War of 1812.

Private | Private

See also .....

GENERAL INDEX CARD.

This card must not be taken from the files.

Walker Charles R.

Brodnax's Detachment, Georgia Militia.
War of 1812.

Private Private

REFERENCE CARD.

Original filed under

Walker Charles R

GENERAL INDEX CARD.

☞ This card must not be taken from the files.

Walker Charles P.

Captain James B. Moore's Co., Mounted Riflemen (April-June, 1812), Illinois Mil. War of 1812.

Finale - Finale

REFERENCE CARD.

Original filed under

Walker Charles P.

GENERAL INDEX CARD.

☞ This card must not be taken from the files.

(881)

Walker Chichester

37 Reg't (Downing's) Virginia Militia.
War of 1812.

Mathews Va

See also .....

GENERAL INDEX CARD.

☞ This card must not be taken from the file.

(382)

Walker Chitester

6 Reg't (Coleman's, January-May, 1814,)
Virginia Militia.
(War of 1812.)

Pinah Pinah

See also

GENERAL INDEX CARD.

This card must not be taken from the files.

(382)

Walker, Christopher

Capt. Sloan's Troop, Light Dragoons,
Ohio Vols.
War of 1812.

Lieutenant Lieutenant

See also

GENERAL INDEX CARD.

☞ This card must not be taken from the file

Waller, Benjamin

Small's Command, Maryland Militia.
(War of 1812.)

Sergeant | Sergeant

See also .....

.....

GENERAL INDEX CARD.

☞ This card must not be taken from the files.

[382]

Walker Whitehead

10 Reg't (Boswell's) Kentucky Militia.
(War of 1812.)

Fifer Fifer

See also

GENERAL INDEX CARD.

☞ This card must not be taken from the files.
(852)

Walker, Thomas

13 Reg't (Dudley's) Kentucky Militia.
(War of 1812.

Private

See also.....

.....

GENERAL INDEX CARD.

☞ This card must not be taken from the files.

(852)

Walker, Enoch

36 Regiment (Jessop's) Maryland Militia.
(War of 1812.)

Private | Private

See also

GENERAL INDEX CARD.

☞This card must not be taken from the files

Walker Christopher

41 Reg't (Hutchins') Maryland Militia.
War of 1812.

Private Private

See also

GENERAL INDEX CARD.

☞ This card must not be taken from the files.

(382)

Watson, Ehud

2 Reg't (Cocke's) W. Tennessee Militia.
War of 1812.

Private Private

REFERENCE CARD.

Original filed under

Watson, Ehud

GENERAL INDEX CARD.

This card must not be taken from the files.

(351)

Walter Churchill

Wootton's Detachment, Georgia Militia.
(War of 1812.)

Private | Private

See also _____

_____

GENERAL INDEX CARD.

☞This card must not be taken from the files.
(382)

Walker Churchwell

Wootton's Detachment, Georgia Militia.

(War of 1812.)

Private Private

REFERENCE CARD.

Original filed under

Walker Churchill

GENERAL INDEX CARD.

☞ This card must not be taken from the files.

(281)

Walker Churchwell

2 Reg't (Jenkins'), Georgia Vols. and Militia.

War of 1812.)

Private Private

See also

GENERAL INDEX CARD.

☞This card must not be taken from the Hall

Walter Clayton

McCrory's Reg't, West Tennessee Militia.
(War of 1812.

Corporal Corporal

See also

GENERAL INDEX CARD.

☞This card must not be taken from the files

Wilkinson

2 Reg't (Cheatham's) W. Tennessee Mil.

(War of 1812.)

Private | Private

See also _____

_____

GENERAL INDEX CARD.

☞This card must not be taken from the files.

(222)

Walker, Colemans

Prisoners of War.
(War of 1812.)

See also 13 Regt. (Dudley's)
Ky Mil.

Reference Card

GENERAL INDEX CARD.
☞ This card must not be taken from the files.

Wilkes, Coleman

13 Reg't (Dudley's) Kentucky Militia.
(War of 1812.)

Private Private

See also.....

.....

GENERAL INDEX CARD.

☞ This card must not be taken from the files.
(Rev.)

Caleb Conrad

2 Artillery Regiment, New York.
War of 1812.

Private Private

See also

GENERAL INDEX CARD.

☞This card must not be taken from the files.

(362)

Walker Cornelius

1 Reg't (Jordan's) Indiana Militia.
(War of 1812.)

Private | Private

See also

GENERAL INDEX CARD.

This card must not be taken from the files.

(282)

Walker Graves

56 Reg't (Taylor's) Virginia Militia.

War of 1812.

Private Private

See also

GENERAL INDEX CARD.

☞ This card must not be taken from the files.

Walker Lally

Bunch's Reg't (1814), E. Tennessee Mil.

(War of 1812.)

Private Private

See also

GENERAL INDEX CARD.

This card must not be taken from the files.

(202)

Walker, Dan

2 Reg't (Dutton's), New York Militia.

War of 1812.

Private | Private

See also

GENERAL INDEX CARD.

☞ This card must not be taken from the files.

Walker Dan P

Batt'n 20 Reg't (Hotchkiss') New York Militia.

(War of 1812.)

Private | Private

See also

GENERAL INDEX CARD.

This card must not be taken from the files.

Walker. Daniel

Battalion of Art'y (1813-14), Virginia Mil.
(War of 1812.)

Private (Private

See also .....

.....

GENERAL INDEX CARD.

[illegible]

Walker, Daniel

Capt. Bradberry's Co., Mounted Spies,
Mississippi Militia.
(War of 1812.)

Prin. C. | Private

See also

GENERAL INDEX CARD.

This card must not be taken from the files.

(383)

Walker Daniel

Carson's Reg't Mississippi Militia.
War of 1812.

Corporate Corporate

See also

GENERAL INDEX CARD.

This card must not be taken from the files.

(302)

Walker Daniel

Collier's Regiment, Ohio Militia.
(War of 1812.)

Private | Private

See also

GENERAL INDEX CARD.

☞This card must not be taken from the file

Walker, Daniel

Lawrence's Regiment, New York Vols.
War of 1812.

Private Private

See also .....

.....

GENERAL INDEX CARD.

☞This card must not be taken from the file.

(882)

Walker Saml.

Ryerson's Reg't, Massachusetts Militia.
(War of 1812.)

Smith Smith

See also

.....

GENERAL INDEX CARD.

☞ This card must not be taken from the files.

[3M2]

Walker Daniel

Capt. Sloan's Troop, Light Dragoons,
Ohio Vols.
(War of 1812.)

Sergeant Major

See also

GENERAL INDEX CARD.

☞ This card must not be taken from the file

Walker, Daniel

Youngblood's Reg't, South Carolina Mil.
(War of 1812.)

Private Private

REFERENCE CARD.

Original filed under

Walker Dand

GENERAL INDEX CARD.

[illegible]

[illegible]

1 Reg't (Bloom's), New York Militia.

(War of 1812.)

[illegible]

See also

GENERAL INDEX CARD.

This card must not be taken from the files

Walker Daniel

1 Reg't (Byrne's) Virginia Militia.
(War of 1812.)

Private Private

See also

GENERAL INDEX CARD.

☞ This card must not be taken from the files.

[282]

Walker Daniel

1 Reg't (Harris'), Georgia Militia.
(War of 1812.)

Corporal | Corporal.

See also .....

.....

GENERAL INDEX CARD.
☞This card must not be taken from the files

Walker, Daniel

1 Reg't (Reed's) Massachusetts Militia.
War of 1812.

Private	Private

See also

GENERAL INDEX CARD.

This card must not be taken from the files

Tailer Daniel

1 Reg't (Ryerson's) Massachusetts Militia.
(War of 1812.)

Private Private

See also

GENERAL INDEX CARD.

☞This card must not be taken from the file.

1892.

Walker Daniel

2 Reg't (2 Battalion, Oswald's,) South Carolina State Troops.
(War of 1812.

Private Private

See also

GENERAL INDEX CARD.

This card must not be taken from the files.

[illegible]

Walker Daniel

4 Reg't (Boyd's) Virginia Militia.
(War of 1812.)

Private Private

See also

GENERAL INDEX CARD.

☞ This card must not be taken from the files.

[892]

Walker Daniel

4 Regiment Virginia Militia.

(Lieut. Col. Huston.
Lieut. Col. Wooding.)

(War of 1812.)

Private | Private

See also

GENERAL INDEX CARD.

This card must not be taken from the files.

Walker, Daniel

4 Regiment Virginia Militia.

Lieut. Col. McDowell.
Lieut. Col. Koontz.
Lieut. Col. Chilton.

(War of 1812.)

Private | Corporal

See also

GENERAL INDEX CARD.

(over)

Walter Garrett

5 Regiment Virginia Militia.
War of 1812.

Pvt. | Pvt.

See also .....

.....

GENERAL INDEX CARD.

[illegible]

Walker. Daniel

6 Reg't (Sharp's) Virginia Militia.
War of 1812.

Private | Private

See also Capt. Moore's Co.

GENERAL INDEX CARD.

☞ This card must not be taken from the files.

(382)

Frail, Daniel

11 Reg't (Pitt's) Maryland Militia.
(War of 1812.)

Private | Private

See also

GENERAL INDEX CARD.
☞This card must not be taken from the files

Whitley, Daniel

36 Regiment (Jessop's) Maryland Militia.
(War of 1812.)

Private | Private

See also

GENERAL INDEX CARD.
☞This card must not be taken from the files

Willis Daniel

98 Reg't (Green's) Virginia Militia.
War of 1812.

Private - Private

See also

GENERAL INDEX CARD.

This card must not be taken from the files.

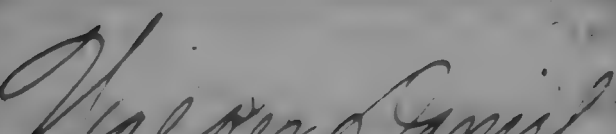

121 Reg't (July-Sept., 1813, and Sept, 1814,)
Virginia Militia.
(War of ~~1812~~.)

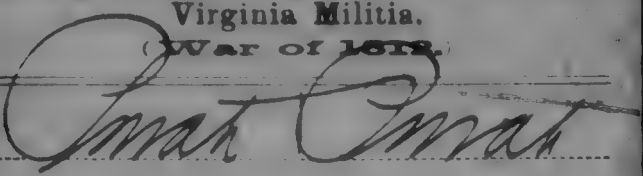

See also .....

.....

GENERAL INDEX CARD.

☞ This card must not be taken from the files.

(365)

Walker Daniel

134 Reg't (Hosack's) Pennsylvania Mil.
(War of 1812.)

Corporal	Corporal

See also

GENERAL INDEX CARD.

☞This card must not be taken from the files

Walker, Daniel Lt.

8 Reg't (Magnien's) Virginia Militia.
(War of 1812.)

Private | Private

See also

GENERAL INDEX CARD.

This card must not be taken from the files.

(362)

Thicker Daniel G.

95 Reg't (Lee's) Virginia Militia.
(War of 1812.)

Private | Private

See also

GENERAL INDEX CARD.

This card must not be taken from the files.

(362)

Walker, Daniel

Col. McNair's Mounted Regiment,
Illinois and Missouri Militia.
(War of 1812.)

Surgeon Surgeon

See also .....

.....

GENERAL INDEX CARD.

☞ This card must not be taken from the files.

(382)

Farrer, David

Dyer's Reg't, Cavalry and Mtd. Gunmen,
Tennessee Volunteers.
(War of 1812.)

Farrer Farrer

See also

GENERAL INDEX CARD.

☞ This card must not be taken from the files.

Walker, David

Capt. Gresham's Company, Delaware.
(War of 1812.)

Private Private

See also

GENERAL INDEX CARD.

☞ This card must not be taken from the files.

Walker, David

Lawrence's Regiment, New York Vols.
(War of 1812.)

Private Private

REFERENCE CARD.

Original filed under

Walker, Daniel

GENERAL INDEX CARD.

☞This card must not be taken from the files.

Walker David

Governor Shelby and Staff,
Kentucky Vols.
(War of 1812.)

asst Q. M. Genl asst Q. M. Genl

See also .....

.....

GENERAL INDEX CARD.

☞ This card must not be taken from the files.

[262]

Smith, David

Capt. Torrey's Co., Massachusetts Militia.
(War of 1812.)

Private. [Private]

See also .....

.....

GENERAL INDEX CARD.

☞This card must not be taken from the files.

Walter Laird

Watkins' Command, Maryland Militia.

(War of 1812.)

Private | Private

See also

GENERAL INDEX CARD.

☞This card must not be taken from the files

Walker, David

Capt. Williams' Co., Massachusetts Mil.
(War of 1812.)

Lieutenant Lieutenant

See also .....

GENERAL INDEX CARD.

☞This card must not be taken from the files.

Walker, David

Youngblood's Reg't, South Carolina Mil.

(War of 1812.

Private Private

See also

GENERAL INDEX CARD.

This card must not be taken from the files.

[illegible]

Walker David

1 Reg't (Byrne's) Virginia Militia.
(War of 1812.)

Surgeon | Surgeon

See also

GENERAL INDEX CARD.

This card must not be taken from the files.

[illegible]

Charles Davis

1 Reg't (Hopkins'), New York Militia.
(War of 1812.)

Private Private

See also

GENERAL INDEX CARD.

☞ This card must not be taken from the files.

[illegible] David

1 Reg't District of Columbia Militia.

(Lieut. Col. Lynn.
Col. Daingerfield.)

(War of 1812.

Private | Private

See also

GENERAL INDEX CARD.

This card must not be taken from the files.

([illegible])

Mulkin David

1 Reg't District of Columbia Militia.

(Colonel Magruder.
Lieut. Col. Thompson.)

(War of 1812.)

Private | Private

See also

GENERAL INDEX CARD.

This card must not be taken from the files.

(382)

Walker, David

1 Reg't (Metcalfe's) W. Tennessee Militia.
(War of 1812.)

Private Private

See also

GENERAL INDEX CARD.

☞ This card must not be taken from the files.

Walker, David

1 Reg't (Reed's) Massachusetts Militia.
War of 1812.

Private Private

See also

GENERAL INDEX CARD.

☞ This card must not be taken from the files

Walker, David

2 Reg't (Benton's) Tennessee Volunteers.
(War of 1812.

Private Private

See also

GENERAL INDEX CARD.

This card must not be taken from the files.

[illegible]

Walker, David

2 Reg't (Fifield's) Vermont Militia.
(War of 1812.)

Private [illegible] Private

See also .....

GENERAL INDEX CARD.

☞This card must not be taken from the files.

Walker, David

2 Reg't (2 Battalion, Oswald's,) South Carolina State Troops.
(War of 1812.)

Private Sergeant

See also

GENERAL INDEX CARD.

☞ This card must not be taken from the files.

[282]

Walker David, Jr.

4 Regiment (Ewing's), Mounted,
Kentucky Vols.
(War of 1812.)

Sergeant | Sergeant

See also

GENERAL INDEX CARD.

This card must not be taken from the files.

(322)

Walker David

5 Regiment Virginia Militia.

(War of 1812.)

Corporal | Corporal

See also

GENERAL INDEX CARD.

This card must not be taken from the files.

Walker, Lewis

10 Regiment (Barbour's), Mounted,
Kentucky Vols.
(War of 1812.)

Private Private

See also .....

.....

GENERAL INDEX CARD.

☞This card must not be taken from the files.

Walker David

39 Regiment Virginia Militia.

(Lieut. Col. Byrne.
Major Wilder.)

War of 1812.

Surgeon Surgeon

See also .....

.....

GENERAL INDEX CARD.

☞ This card must not be taken from the files.

(382)

Waiker, David

49 Reg't (Veazey's) Maryland Militia.

War of 1812.

Privak Privak

See also _____

_____

GENERAL INDEX CARD.

☞This card must not be taken from the files.

Mulkin David

134 Reg't (Hosack's) Pennsylvania Mil.
(War of 1812.)

Private	Private

See also .....

.....

GENERAL INDEX CARD.

[illegible]

Walker, David A.

52 Reg't (Christian's) Virginia Militia.
(War of 1812.)

Private | Private

See also .....

.....

GENERAL INDEX CARD.

☞ This card must not be taken from the files.

(382)

Walker David H

7 Reg't (Gray's) Virginia Militia.
(War of 1812.)

Private | Private

See also

Thomas Kindred

GENERAL INDEX CARD.

☞ This card must not be taken from the files.

(282)

Walker, David

13 Reg't (Dudley's) Kentucky Militia.
(War of 1812.

Sergeant. Sergeant.

See also.....

.....

GENERAL INDEX CARD.

☞ This card must not be taken from the files.
(832)

Wells Company.

Rowe's Reg't, South Carolina Militia.
(War of 1812.)

Private. | Private.

See also .....

.....

GENERAL INDEX CARD.

☞This card must not be taken from this file.

Walker Lemley

1 Reg't (Youngblood's) South Carolina Mil.

(War of 1812.)

Priah Priah

See also

GENERAL INDEX CARD.

☞This card must not be taken from the Hall

Walker Dependence

1 Reg't (Nowell's) Massachusetts Militia.
War of 1812.

Private Private

See also

GENERAL INDEX CARD.

[illegible] This card must not be taken from the files.

[illegible]

Walker Ley

9 Reg't (Sharp's) Virginia Militia.
(War of 1812.)

Private | Private

See also .....

.....

GENERAL INDEX CARD.

☞ This card must not be taken from the files. ☜

Walker, Drury—

Felder's Batt'n, Art'y, South Carolina Mil.
(War of 1812.)

Private | Private

See also John Williams.

GENERAL INDEX CARD.

☞This card must not be taken from the files

Walker, Drury

65 Reg't (Blow's) Virginia Militia.
(War of 1812.)

Private Private

REFERENCE CARD.

Original filed under

Waller, Drewry

GENERAL INDEX CARD.

☞ This card must not be taken from the files.

Walker, Tyler

164 Reg't (Churchill's), New York Militia.

(War of 1812.)

Private | Private

See also

GENERAL INDEX CARD.

This card must not be taken from the files

Walter Kipp

3 Batt'n (Roberts'), New York Militia.
(War of 1812.)

Private | Private

See also _____

_____

GENERAL INDEX CARD.

☞This card must not be taken from the files.

Walker Ebenezer

Sumner's Regiment, Vermont Militia.

(War of 1812.)

3 Lieutenant 3 Lieutenant

See also

GENERAL INDEX CARD.

This card must not be taken from the files.

[illegible]

[illegible]

2 Reg't (Steele's) Massachusetts Militia.

(War of 1812.)

[illegible]

See also

GENERAL INDEX CARD.

This card must not be taken from the files.

[illegible].

Walker Ebenezer

5 Regiment Virginia Militia.

(War of 1812.)

Pvt. Pvt.

See also

GENERAL INDEX CARD.

This card must not be taken from the files.

Walker Edmund B.

Major Woodford's Squadron, Cavalry,
Virginia Militia.
(War of 1812.)

Pvt. Corporal

See also .....

.....

GENERAL INDEX CARD.

☞ This card must not be taken from the files.

Walker Edmund Jr.

2 Corps d'Elite (Green's), Virginia Mil.
(War of 1812.)

Sergeant Sergeant.

See also

GENERAL INDEX CARD.

Walker, Edwards

Guards, Massachusetts Militia.
(War of 1812.)

Private Private

See also

GENERAL INDEX CARD.

☞ This card must not be taken from the files.
(261)

Walker. Edward.

1 Reg't (Byrne's) Virginia Militia.
(War of 1812.)

2 Corporal | Corporal.

See also _____

_____

GENERAL INDEX CARD.

☞ This card must not be taken from the file.

[965]

Walker. Edward.

1 Reg't Mounted Gunmen (Dyer's),
Tennessee Volunteers.
War of 1812.

Farrier Farrier

See also .....

.....

GENERAL INDEX CARD.

☞ This card must not be taken from the files.

[883]

Walker, Edward

2 Regiment (Thomas'), Mounted,
Kentucky Vols.
(War of 1812.)

Private Private

See also .....

.....

GENERAL INDEX CARD.

☞ This card must not be taken from the files.

[382]

Walker, Edward

2 Reg't (Waugh, Jr.'s,) Massachusetts Mil.

(War of 1812.)

Private Private

See also

GENERAL INDEX CARD.

☞ This card must not be taken from the files.

(301)

Walker Edward

5 Reg't (Booth's) East Tennessee Militia.

(War of 1812.)

Private Private

See also .....

.....

GENERAL INDEX CARD.

☞ This card must not be taken from the files.

Walker Edward

14 Reg't (Stone's), New York Militia.
(War of 1812.)

Private	Private

See also .....

.....

GENERAL INDEX CARD.

☞This card must not be taken from the files

Walker Edward

21 Regiment Virginia Militia.

(Lieut. Col. Camp.
Lieut. Col. Jones.)

War of 1812.

Private - Private -

See also .....

.....

GENERAL INDEX CARD.

☞ This card must not be taken from the files.

Smith, Edward

50 Reg't (McCleary's), New York Militia.
(War of 1812.)

Private | Private

See also

GENERAL INDEX CARD.

☞ This card must not be taken from the files

Walker Edward

55 Reg't (Allen's), New York, Militia.
(War of 1812.)

Private	Private

See also .....

.....

GENERAL INDEX CARD.

This card must not be taken from the files.

Walker Eli

Swift's and Dobbin's Regiment (1814),
New York Vols.
(War of 1812.)

Private Private

See also

GENERAL INDEX CARD.

This card must not be taken from the files.

Walker Eli.

Captain Thomas' Company, Artillery,
Georgia Militia.
(War of 1812.)

Private	Private

See also

GENERAL INDEX CARD.

☞This card must not be taken from the files

Friar Eli

1 Regiment (Davis'), New York Militia.

(War of 1812.)

Friar	Friar

See also

GENERAL INDEX CARD.

☞ This card must not be taken from the files

Walker, Elias

Allison's Reg't, East Tennessee Militia.
(War of 1812.)

Private Private

See also

GENERAL INDEX CARD.

☞This card must not be taken from the files.

Walker Elias.

Williams' Mtd. Reg't, E. Tennessee Vols.
(War of 1812.)

Private Private

See also

GENERAL INDEX CARD.

☞ This card must not be taken from the files.

Walker Elias R.

Capt. Lane's Co., Mounted Riflemen,
West Tennessee Militia.
(War of 1812.)

Private Private

See also

GENERAL INDEX CARD.

This card must not be taken from the files.

Walker, Elias R.

2 Reg't Mounted Gunmen (Williamson's),
Tennessee Volunteers.
(War of 1812.)

Corn't Corn't

See also

GENERAL INDEX CARD.

This card must not be taken from the files.

(222)

Walker Elijah

Keys' Regiment, Ohio Militia.

(War of 1812.)

Private Private

See also

GENERAL INDEX CARD.

☞This card must not be taken from the file

Walker Elijah

Capt. Mason's Company, Cavalry,
Tennessee Militia.
(War of 1812.)

Private | Private

See also .....

.....

GENERAL INDEX CARD.

☞ This card must not be taken from the files.

Walker, Elijah

2 Reg't (Holland's) Massachusetts Mil.

(War of 1812.)

Private Private

See also

GENERAL INDEX CARD.

☞ This card must not be taken from the files.

Walker, Elijah

5 Artillery and Infantry Reg't (Colden's),
New York Militia.
(War of 1812.)

Private Private

See also

GENERAL INDEX CARD.

☞ This card must not be taken from the files

Walker Elisha

Capt. Lane's Co., Mounted Riflemen,
West Tennessee Militia.
(War of 1812.)

Private Private

See also .....

.....

GENERAL INDEX CARD.

☞ This card must not be taken from the files.
(261)

Walker Elisha

2 Regiment (Pray's), Georgia Militia.

War of 1812.

Private Private

See also

GENERAL INDEX CARD.

☞This card must not be taken from the files.

Walker Elisha

3 Reg't (Dean's) Massachusetts Militia.

(War of 1812.)

Corporal Corporal

See also

GENERAL INDEX CARD.

☞ This card must not be taken from the files.

(261)

Walker Elisha

4 Reg't Mounted (Evans') Indiana Militia.
War of 1812.

Sergeant | Sergeant

See also .....

.....

GENERAL INDEX CARD.

☞ This card must not be taken from the files.

(883)

Walker, Emanuel

30 Regiment (Miller's), Maryland Militia.
(War of 1812.)

Private | Private

See also

GENERAL INDEX CARD.

☞ This card must not be taken from the files

Walker, Enos

2 Reg't (Fifield's) Vermont Militia.
(War of 1812.)

Captain | Captains

See also

GENERAL INDEX CARD.
☞This card must not be taken from the files.

Walker Ebenezer

McMahan's Regiment, New York Militia.
War of 1812.

Enoch Evans

See also

GENERAL INDEX CARD.

☞This card must not be taken from the Hor

Walker Ephraim

7 Regiment (Green's), New York Militia.
(War of 1812.)

Private	Private

See also .....

.....

GENERAL INDEX CARD.

☞This card must not be taken from the file

Walker, Ephraim

159 Reg't (Hecox's), New York Militia.
(War of 1812.)

Private | Private

See also

GENERAL INDEX CARD.

☞This card must not be taken from the files

Walker Ephraim W.

Captain Cushing's Co., Light Infantry,
Massachusetts.
(War of 1812.)

Ensign	Ensign

See also

GENERAL INDEX CARD.

☞ This card must not be taken from this file.

Walker E. R.

Coffee's Brigade, Cav. and Mid. Gunmen,
Tennessee Volunteers.
(War of 1812.)

Corner Cornet

See also Elias R. Walker, 2d Lieut
Mtd. Gunmen Williamson's)
Tenn. Vols.
Reference Card.

GENERAL INDEX CARD.

[illegible]

Walker, Ethan S

2 Reg't (Jenkins'), Georgia Vols. and Militia.

(War of 1812.)

Private | Private

See also .....

.....

GENERAL INDEX CARD.

☞This card must not be taken from the files

Walker, Ezekiel

1 Reg't (Reed's) Massachusetts Militia.
War of 1812.

Ensign Ensign

See also

GENERAL INDEX CARD.
☞This card must not be taken from the files

Walker, Ezekiel

3 Reg't (Nichols') Massachusetts Mil.
(War of 1812.)

Private | Private

See also

GENERAL INDEX CARD.

This card must not be taken from the files.

Walker Felix

Lieut. Col. Nixon's Reg't Mississippi Mil.
War of 1812.

Private Private

See also

GENERAL INDEX CARD.

☞ This card must not be taken from the files.

(282)

Walker, Felix

Major Smoot's Battalion, Mississippi Mil.
(War of 1812.)

Private Private

See also .....

.....

GENERAL INDEX CARD.

☞ This card must not be taken from the file.

(382)

Walker, Felix

6 Reg't (1814-15) Mississippi Militia.
War of 1812.

Private. Private

See also

GENERAL INDEX CARD.

This card must not be taken from the files.

Walker, Florance H.

52 Reg't (Christian's) Virginia Militia.
(War of 1812.)

Corporal | Corporal

See also

GENERAL INDEX CARD.

☞ This card must not be taken from the files.

(382)

Thos. Francis

Capt. Ingersoll's Command, Sea Fencibles,
New York.
War of 1812.

Seaman	Seaman

See also

GENERAL INDEX CARD.

☞ This card must not be taken from the files.

Willis Francis

2 Regiment (Brent's)
District of Columbia Militia.
War of 1812.

Private Private

See also .....

.....

GENERAL INDEX CARD.

This card must not be taken from the files.

Walker Francis

2 Reg't (Patterson's) Pennsylvania Mil.

(War of 1812.)

Private Private

See also

GENERAL INDEX CARD.

☞ This card must not be taken from the files.

Walker Francis

7 Reg't (Gray's) Virginia Militia.
(War of 1812.)

Sergeant Sergeant

See also

GENERAL INDEX CARD.

☞ This card must not be taken from the files.

(362)

Walker Francis

8 Reg't (Wall's) Virginia Militia.
(War of 1812.)

Private Private

See also

GENERAL INDEX CARD.
☞ This card must not be taken from the files.
(382)

Walter Francis

17 Reg't (Beall's) Maryland Militia.
(War of 1812.)

Private | Private

See also

GENERAL INDEX CARD.

This card must not be taken from the files

1 Regiment (Davis'), New York Militia.

(War of 1812.)

Trials	Trials

See also

GENERAL INDEX CARD.

☞ This card must not be taken from the Files

Walker Frederick

4 Regiment Virginia Militia.

Lieut. Col. McDowell.
Lieut. Col. Koontz.
Lieut. Col. Chilton.

(War of 1812.)

Private | Private

See also

GENERAL INDEX CARD.

[illegible]

Walker, Frederick

92 Reg't (Chowning, Jr.'s,) Virginia Mil.
War of 1812.

Private | Private

See also .....

.....

GENERAL INDEX CARD.

☞ This card must not be taken from the files.

(382)

Walker, Frederick

49 Reg't (Veazey's) Maryland Militia.
War of 1812.

Private	Private

See also

GENERAL INDEX CARD.

☞This card must not be taken from the file

Walker Frederick

121 Reg't (July-Sept., 1813, and Sept., 1814,)
Virginia Militia.
(War of 1812.)

Corporal Corporal

See also

GENERAL INDEX CARD.

This card must not be taken from the files.

(382)

Hunt Lewis

2 Reg't (Cheatham's) W. Tennessee Mil.
(War of 1812.)

Sergeant Sergeant

See also

GENERAL INDEX CARD.

☞This card must not be taken from the files.

Walker. Gardner

1 Reg't (Hobbs') Massachusetts Militia.
War of 1812.

Private | Private

See also

GENERAL INDEX CARD.

☞ This card must not be taken from the file.

Walker, George.

Detachment of Artillery and Infantry, (Auld and Hodgkins), Massachusetts Mil. (War of 1812.)

Private Private

See also.....

GENERAL INDEX CARD.

☞This card must not be taken from the file.

(5/2)

Walker, Geo.

Captain Cushing's Co., Light Infantry,
Massachusetts.
(War of 1812.)

Private Private

See also

GENERAL INDEX CARD.

This card must not be taken from the files.

Lincoln George

Darrow's Odd Battalion, Ohio Militia.

(War of 1812.)

Private - Private

See also

GENERAL INDEX CARD.

This card must not be taken from the files.

Wann, George

Hill's Regiment Pennsylvania Militia.
(War of 1812.)

Creek | Creek

See also .....

GENERAL INDEX CARD.

☞ This card must not be taken from the file.

Walker George

General and Staff (Hopkins),
Indiana and Illinois Militia.
(War of 1812.)

Judge Adv Genl Judge Adv Genl

See also General Staff

Officers Ky. Mil.

GENERAL INDEX CARD.

This card must not be taken from the files.

(382)

Walter Coles

General Staff Officers, Kentucky Militia.

(War of 1812.)

Judge advocate Judge advocate

See also [illegible]

[illegible]

GENERAL INDEX CARD.

☞ This card must not be taken from the files.

[382]

Walker George

Lewis' Batt'n, Art'y, Massachusetts Mil.
(War of 1812.

Lieutenant — Lieutenant

See also

.....

GENERAL INDEX CARD.

[illegible] This card cannot not be taken from the file.

[illegible]

Walter Lingle.

Capt. Lingle's Company, Ohio Militia.

War of 1812.

Private | Private

See also .....

.....

GENERAL INDEX CARD.

☞This card must not be taken from the files

Walter George

Governor Shelby and Staff,
Kentucky Vols.
(War of 1812.)

2 M. Genl | 2 M. Genl

See also .....

.....

GENERAL INDEX CARD.

☞ This card must not be taken from the files.

[282]

Walker George

Major Woodford's Squadron, Cavalry,
Virginia Militia.
(War of 1812.)

Private Corporal

REFERENCE CARD.

Original filed under

Walker Edmund B.

GENERAL INDEX CARD.

☞ This card cannot be taken from the files.

(281)

Walker. George

1 Reg't (Byrne's) Virginia Militia.
(War of 1812.)

Private | Private

See also

GENERAL INDEX CARD.

This card must not be taken from the files.

[illegible]

Wicker, George

1 Reg't (Cutter's) Massachusetts Militia.
(War of 1812.

Private | Private

See also .....

.....

GENERAL INDEX CARD.

☞This card must not be taken from the files.

Walker, Geo. H.

1 Battalion U. S. Volunteers.

(From Louisiana.)

(Major William Henry.)

(War of 1812.)

Private Private

See also U. S. Marines

GENERAL INDEX CARD.

This card must not be taken from the files.

(282)

Walker George

1 Reg't (Youngblood's) South Carolina Mil.
(War of 1812.)

Sergt | Sergt.

See also

GENERAL INDEX CARD.

☞This card must not be taken from the Index

Walker, George

2 Reg't (Holland's) Massachusetts Mil.

(War of 1812.)

Private Private

See also

GENERAL INDEX CARD.

☞ This card must not be taken from the file.

(2M)

Walker George

2 Reg't (Lincoln's) Massachusetts Militia.

(War of 1812.)

Sergeant | Sergeant

See also

GENERAL INDEX CARD.

☞ This card must not be taken from the files.

(371)

Walker George

2 Regiment Cavalry (Tayloe's),
District of Columbia Militia.

(War of 1812.)

Private | Private

See also

GENERAL INDEX CARD.

This card must not be taken from the files.

(383)

Walker, George

2 Regiment (Ward's), New York Militia.

(War of 1812.)

Private | Private

See also .....

.....

GENERAL INDEX CARD.

☞This card must not be taken from the files.

Walker George Jr

3 Reg't (Dean's) Massachusetts Militia.

(War of 1812.)

Private | Private

See also

GENERAL INDEX CARD.

☞ This card must not be taken from the files.

Walker, George

5 Reg't (Booth's) East Tennessee Militia.

(War of 1812.)

Private Bridle

See also .....

.....

GENERAL INDEX CARD.

☞ This card must not be taken from the files.
(301)

Wallis George

5 Reg't (McDowell's) Virginia Militia.
(War of 1812.)

Private Private.

REFERENCE CARD.

Original filed under

Taggart Hugh

GENERAL INDEX CARD.

☞ This card must not be taken from the files.
(281)

Walker George

7 Reg't (Saunders') Virginia Militia.
(War of 1812.)

Private Private

REFERENCE CARD.

Original filed under

Walker George

GENERAL INDEX CARD.

☞ This card cannot not be taken from the file.

(881)

Walker, Caleb

22 Regiment Maryland Militia.
(War of 1812.)

Private	Private

See also .....

.....

GENERAL INDEX CARD.

☞ This card must not be taken from the file

Walker, George

37 Reg't (Downing's) Virginia Militia.

War of 1812.

Omah Omah

See also

GENERAL INDEX CARD.

☞ This card must not be taken from the files.

(283)

Walker, George

42 Reg't (Smith's, 1813) Maryland Militia.

(War of 1812.)

Private Private

See also

GENERAL INDEX CARD.

This card must not be taken from the files.

Walker, George

42 Regiment (Smith's) Maryland Militia.
War of 1812.

Private	Private

See also

GENERAL INDEX CARD.

☞This card must not be taken from the files

Walker George

65 Reg't (Pearson's) Pennsylvania Mil.
(War of 1812.)

2d Lieutenant 1st Lieutenant

See also

GENERAL INDEX CARD.

☞ This card must not be taken from the files.
(281)

Walker, George

111 Reg't (Parker's) Virginia Militia.
War of 1812.

Private Private

See also

GENERAL INDEX CARD.

☞ This card must not be taken from the files.

Smith, Isaac

135 Reg't (Christy's) Pennsylvania Mil.

(War of 1812.)

Sergeant Corporal

See also

GENERAL INDEX CARD.

☞This card must not be taken from the files

Walker Geo. 2

2 Reg't (Heath's) Maryland Militia.
(War of 1812.)

Private Private

See also .....

.....

GENERAL INDEX CARD.

☞ This card must not be taken from the files.

[352]

Walker George W.

5 Regiment Virginia Militia.
(War of 1812.)

Pvt. Pvt.

See also .....

.....

GENERAL INDEX CARD.

☞ This card must not be taken from the file.

Walker, George, Jr.

4 Regiment Virginia Militia.

Lieut. Col. McDowell.
Lieut. Col. Koontz.
Lieut. Col. Chilton.

(War of 1812.)

Private | Private

See also

GENERAL INDEX CARD.

[illegible]

Walker George L

Capt. Mason's Co., Cavalry, Tennessee Militia.
(War of 1812.)

Private | Private

REFERENCE CARD.

Original filed under

Walton George L

GENERAL INDEX CARD.

This card must not be taken from the files.

Walker, George W.

Capt. Kiser's Company, Ohio Militia.
(War of 1812.)

Private	Private

See also .....

.....

GENERAL INDEX CARD.

☞This card must not be taken from the files

Wa R. Deering, W.

2 Reg't (Steele's) New Hampshire Militia.

(War of 1812.)

Qr Master Qr Master

See also

GENERAL INDEX CARD.

This card must not be taken from the files.

Walker Gideon

Adams' Regiment (1812), Ohio Militia.
(War of 1812.)

Private Private

REFERENCE CARD.

Original filed under

Walker Gideon

GENERAL INDEX CARD.

☞ This card must not be taken from the file.

(881)

Walker, Gideon

Long's Command, New Hampshire Mil.
(War of 1812.

Private Private

See also

GENERAL INDEX CARD.
This card must not be taken from the file

Walker, Gideon

Capt. Williams' Co., Massachusetts Mil.

(War of 1812.)

Private | Private

See also

GENERAL INDEX CARD.

This card must not be taken from the files.

[illegible]

Walker. Gideon.

1 Reg't (Byrne's) Virginia Militia.
(War of 1812.)

Private Private

See also .....

.....

GENERAL INDEX CARD.

☞ This card must not be taken from the files.

[1913]

Walker, Gideon

7 Regiment (Taul's), Mounted,
Kentucky Vols.
(War of 1812.)

Private.	Private.

See also

GENERAL INDEX CARD.

☞This card must not be taken from the files.

Walker, Giles

10 and 20 Consolidated Regiment,
Louisiana Militia.
War of 1812.

Private Private

See also

GENERAL INDEX CARD.

☞ This card must not be taken from the files.

Walker Gilmer

4 Regiment (Ewing's), Mounted,
Kentucky Vols.
(War of 1812.

Private Private

See also

GENERAL INDEX CARD.

☞This card must not be taken from the files.

(300)

Walker Green B

1 Reg't (McDonald's) North Carolina Mil.

(War of 1812.)

Private Private

See also

GENERAL INDEX CARD.

☞This card must not be taken from the files.

Walker, Hance H.

2 Reg't (Benton's) Tennessee Volunteers.
(War of 1812.

Private Private

See also

GENERAL INDEX CARD.

This card must not be taken from the files.

[illegible]

Walker Hance H

2 Reg't Mounted Gunmen (Cannon's),
West Tennessee Volunteers.
(War of 1812.)

Sergeant Sergeant

See also .....

.....

GENERAL INDEX CARD.

This card must not be taken from the files.

(388)

Walker Hardage

1 Reg't (Hall's) Tennessee Volunteers.

War of 1812.

Sergeant Sergeant.

See also .....

.....

GENERAL INDEX CARD.

☞ This card must not be taken from the files.

[985]

Walker Harmon

52 Reg't (Christian's) Virginia Militia.
War of 1812.

Private | Private

See also

GENERAL INDEX CARD.

☞ This card must not be taken from the files.

(382)

Walker Harris

16 Reg't (Waller's) Virginia Militia.
(War of 1812.)

Private Matross

See also .....

.....

GENERAL INDEX CARD.

☞ This card must not be taken from the files.

(262)

Frank Finney

1 Reg't (Bloom's), New York Militia.

(War of 1812.)

Private Private

See also

GENERAL INDEX CARD.

☞ This card must not be taken from the files.

Walker Henry

Freeman's Squadron Cavalry, Georgia Mil.

(War of 1812.)

Private | Private

See also

GENERAL INDEX CARD.

☞ This card must not be taken from the file.

Hulker Henry

Colonel Ferguson's, subsequently Major Stephenson's, Command, Illinois Mil.
War of 1812.

Private Private

See also

GENERAL INDEX CARD.

This card must not be taken from the files.

Walker - Henry

Major Perkins' Command, Virginia Mil.

(War of 1812.

Sergeant Sergeant

See also .....

.....

GENERAL INDEX CARD.

☞ This card cannot not be taken from the files.

(382)

Walker, Henry

Capt. Jacob Short's Co., Mtd. Riflemen (1812)
Illinois Militia.
(War of 1812.)

Private Private

See also

GENERAL INDEX CARD.

This card must not be taken from the files.

(382)

Walker Henry

Swift's and Dobbin's Regiment 1814).
New York Vols.
War of 1812.

Private Private

See also

GENERAL INDEX CARD.

[illegible]

Tillier, Henry

Lieut. Col. Whiteside's Detachment,
Illinois Militia.
(War of 1812.)

Tillier | Tillier

See also .....

.....

GENERAL INDEX CARD.

☞ This card must not be taken from the files.

(393)

Walker, Henry

2 Regiment Virginia Militia.
(Lieut. Col. Ambler.
Lieut. Col. Brown.)
War of 1812.

Sergeant Sergeant

See also .....

.....

GENERAL INDEX CARD.

[illegible]

Walker, Henry

2 Reg't (Evans') Virginia Militia.
War of 1812.

Private Corporal

See also .....

.....

GENERAL INDEX CARD.

☞ This card must not be taken from the files.

Walker Henry

4 Reg't (Boyd's) Virginia Militia.
War of 1812.

Private | Private

See also .....

.....

GENERAL INDEX CARD.

☞ This card must not be taken from the files.

[1907]

Walker, Henry

4 Regiment Virginia Militia.

Lieut. Col. McDowell.
Lieut. Col. Koontz.
Lieut. Col. Chilton.

(War of 1812.)

Private | Sergeant

See also

GENERAL INDEX CARD.

This card must not be taken from the files.

(382)

Walker Harris

5 Regiment Virginia Militia.
(War of 1812.)

Enrol + Enrich

See also .....

.....

GENERAL INDEX CARD.

[illegible]

Littleton Dennis

9 Regiment (Boyd's) Virginia Militia.
(War of 1812.)

Private Private

See also .....

.....

GENERAL INDEX CARD.

☞ This card must not be taken from the files.

(382)

Tracket Henry

11 Reg't (Pitt's) Maryland Militia.
(War of 1812.)

Private Drummer

See also

GENERAL INDEX CARD.
This card must not be taken from the files

Walker, Henry

19 Regiment (Ambler's) Virginia Militia.
(War of 1812.)

Private Private

See also .....

.....

GENERAL INDEX CARD.

☞ This card must not be taken from the file.

(382)

Walker, Henry

36 Regiment (Jessop's) Maryland Militia.
(War of 1812.)

Private Private

See also

GENERAL INDEX CARD.
☞This card must not be taken from the files

Walker Henry

52 Reg't (Christian's) Virginia Militia.
(War of 1812.)

Sergeant Sergeant

See also

GENERAL INDEX CARD.

☞ This card must not be taken from the files.

(382)

Walker Henry

121 Reg't (July-Sept., 1813, and Sept. 1814,)
Virginia Militia.
(War of 1812.)

Matt. Finch

See also .....

.....

GENERAL INDEX CARD.

☞ This card must not be taken from the files.

(888)

Walker Henry B

2 Reg't (Sharp's) Virginia Militia.
(War of 1812.)

Pinah Pinah

See also

GENERAL INDEX CARD.

This card must not be taken from the files.

[282]

Lt. Walker's Co., Guards, Connecticut Vols.
(War of 1812.)

Walter Walker

See also .....

.....

GENERAL INDEX CARD.

☞ This card must not be taken from the files.

[8x3]

Walker Hezekiah Jr

Edwards' Reg't, Art'y, Massachusetts Mil.
(War of 1812.)

Corporal Corporal

See also .....

.....

GENERAL INDEX CARD.

☞ This card must not be taken from the files

Walker, Hiram

1 Reg't (Brainerd's) Connecticut Militia.
(War of 1812.

Private | Private

See also U.S. Army

GENERAL INDEX CARD.
☞This card must not be taken from the files.

Walker Horace

Edwards' Reg't, Art'y, Massachusetts Mil.
(War of 1812.)

Malden Private

See also .....

.....

GENERAL INDEX CARD.
☞ This card must not be taken from the files

Walker, Horace

Farrington's Regiment. New York Militia.
War of 1812.

Private Private

See also

GENERAL INDEX CARD.

☞This card must not be taken from the files.

Capt. Dawson's Mounted Co. (1812),
Ohio Vols.
(War of 1812.)

Sergeant Sergeant

See also

GENERAL INDEX CARD.
☞This card must not be taken from the files

Pleasant Howard

15 Reg't (Slaughter's) Kentucky Militia.
(War of 1812.)

Private Private

See also .....

.....

GENERAL INDEX CARD.

☞ This card must not be taken from the files.

[262]

Walker, Hugh

Coffee's Reg't, Cav., W. Tennessee Vols.
(War of 1812.)

Private Private

See also .....

.....

GENERAL INDEX CARD.

☞This card must not be taken from the file.

Walker Haight

McClure's Regiment, New York Vols. and Militia.

(War of 1812.)

Captain | Captain

See also .....

.....

GENERAL INDEX CARD.

☞ This card must not be taken from the files.

Walker, Hugh

Capt. Jacob Short's Co., Mtd. Riflemen (1812)
Illinois Militia.
(War of 1812.)

Private Private

See also .....

.....

GENERAL INDEX CARD.

☞ This card must not be taken from the files.

(365)

V. Wm. Isaac

Adams' Regiment, New York Vols.
War of 1812.

Private Private

See also .....

.....

GENERAL INDEX CARD.

☞ This card must not be taken from the files.

(382)

Walker Isaac

Clark's Battalion, East Tennessee Militia.
War of 1812.

2 Corporal | Corporal

See also

GENERAL INDEX CARD.

☞This card must not be taken from the files.

Walker Isaac

Captain Hood's Company, Delaware.

(War of 1812.)

Private Private

See also

GENERAL INDEX CARD.

This card must not be taken from the files.

(2-2)

Walker, Isaac

Long's Command of Artillery, New Hampshire Militia.
(War of 1812.)

Private Private

See also .....

.....

GENERAL INDEX CARD.

☞This card must not be taken from the files.
(982)

Walker, Isaac

Rhodes' Odd Battalion, Ohio Militia.

(War of 1812.)

Captain | Captain

See also

GENERAL INDEX CARD.

☞ This card must not be taken from the file

Walker, Deacon

Swift's Detachment (1812–13),
New York Vols.
War of 1812.

Private Private

See also

GENERAL INDEX CARD.

This card must not be taken from the files.

Walker, Isaac

1 Reg't (Snider's) Pennsylvania Militia.
(War of 1812.)

Private Private

See also

GENERAL INDEX CARD.

☞ This card must not be taken from the files.

Taylor Isaac

2 Regiment Maryland Militia.
(War of 1812.)

Private Private

See also

GENERAL INDEX CARD.

☞This card must not be taken from the files

Walker. Isaac

2 Reg't (2 Battalion, Oswald's,) South Carolina State Troops.
(War of 1812.

Private . Private

See also .....

.....

GENERAL INDEX CARD.

This card must not be taken from the files.

[illegible]

Walker Isaac

2 Regiment (Price's), Ohio Militia.

(War of 1812.)

Drummer. Drummer

See also

GENERAL INDEX CARD.

☞This card must not be taken from the files.

Walker Isaac

3 Regiment (Few's), Georgia Militia.

War of 1812.

Private | Private

See also .....

.....

GENERAL INDEX CARD.

☞ This card must not be taken from the file.

Quackenbush

9 Reg't Cavalry, Maryland Militia.

(War of 1812.)

Private. Private.

See also .....

.....

GENERAL INDEX CARD.

☞This card must not be taken from the files.

(302)

Walker. Isaac

38 Reg't (Wright's) Maryland Militia.

War of 1812.

Private. Private

See also

GENERAL INDEX CARD.

☞ This card must not be taken from the files.

(2)

Walker, Isaac.

39 Reg't (Fowler's) Maryland Militia.

(War of 1812.)

Private | Private

See also

GENERAL INDEX CARD.

☞This card must not be taken from the files.

Walker, Isaac G.

2 Reg't (Burbank's) Massachusetts Mil.

(War of 1812.)

Private Private

See also

GENERAL INDEX CARD.

This card must not be taken from the files.

(201)

Walker, Isah

Allison's Reg't, East Tennessee Militia.
(War of 1812.)

Private | Private

See also

GENERAL INDEX CARD.
☞This card must not be taken from the file.

Walker. Isham

2 Reg't (2 Battalion, Oswald's,) South Carolina State Troops.
War of 1812.

Captain Captain

See also .....

.....

GENERAL INDEX CARD.

[illegible] This card must not be taken from the files.

[illegible]

Walker, Israel

Capt. John A. Allen's Company,
Mississippi Militia.
(War of 1812.)

Private | Private

See also

GENERAL INDEX CARD.

☞ This card must not be taken from the files.

(362)

Walker Israel

Prior's Regiment, New York Militia.

(War of 1812.)

Private Private

See also .....

.....

GENERAL INDEX CARD.

☞This card must not be taken from the files.

Walker. Enoch.

2 Regiment, Mounted (Higgins'),
Tennessee Volunteers.
(War of 1812.)

Private Private

See also .....

.....

GENERAL INDEX CARD.

☞ This card must not be taken from the files.

[982]

Walker Jack

Col. Morgan, Jr.'s, Reg't Cherokee Indians.

(War of 1812.)

Private | Private.

See also

GENERAL INDEX CARD.

☞ This card must not be taken from the files.

Muster Roll

Maj. Cameron's Command, North Carolina Militia.

(War of 1812.)

Guard | Guard

See also

GENERAL INDEX CARD.

☞This card must not be taken from the files

Walker Jacob

Clark's Battalion, East Tennessee Militia.
War of 1812.

Private Private

See also

GENERAL INDEX CARD.

☞ This card must not be taken from the files.

Walker Jacob.

Collier's Regiment, Ohio Militia.

(War of 1812.)

Private Private

REFERENCE CARD.

Original filed under

Walters Jacob

GENERAL INDEX CARD.

☞ This card must not be taken from the files.

Walker Jacob

Hill's Regiment, Pennsylvania Militia.
(War of 1812.)

Privak | Privak.

REFERENCE CARD.

Original filed under

Welcher Jacob

GENERAL INDEX CARD.

[illegible]

Walker, Jacob

Rangers, United States Volunteers.

(War of 1812.)

Private Private

See also .....

.....

GENERAL INDEX CARD.

☞ This card must not be taken from the files.

(382)

Waiton, Jacob

Rogers' Battalion, New York Militia.
(War of 1812.)

Sergeant Sergeant

See also

GENERAL INDEX CARD.

☞This card must not be taken from the files.

Walker Jacob

1 Regiment (Caldwell's), Mounted,
Kentucky Vols.
War of 1812.

Quartermaster Sergeant

See also

GENERAL INDEX CARD.

This card must not be taken from the files.

Walker, Jacob

1 Regiment Riflemen (Humphrey's),
Pennsylvania.
(War of 1812.)

Private Private

See also

GENERAL INDEX CARD.

This card must not be taken from the files.

Pvt. Co. [illegible]

1 Reg't (Napier's) W. Tennessee Militia.
(War of 1812.)

Private

See also .....

.....

GENERAL INDEX CARD.

☞This card must not be taken from the files.

Walker Jacob

2 Reg't (Bruton's) North Carolina Mil.

(War of 1812.)

Private. Private

See also

GENERAL INDEX CARD.

☞ This card must not be taken from the file

Walker, Jacob

5 Reg't (Fenton's) Pennsylvania Militia.
(War of 1812.)

Private | Private

See also

GENERAL INDEX CARD.

☞This card must not be taken from the files

Walker. Jacob.

6 Reg't (McDonald's) Maryland Militia.

(War of 1812.)

Private | Private

See also _____

_____

GENERAL INDEX CARD.

☞ This card must not be taken from the files

Walker, Jacob

71 Reg't (Hutter's) Pennsylvania Mil.
(War of 1812.)

Private | Private

See also

GENERAL INDEX CARD.

☞This card must not be taken from the files.

Walker Jacob

17 Reg't (Wallace's) Pennsylvania Mil.
(War of 1812.)

Pmah Pmah

See also

GENERAL INDEX CARD.

This card must not be taken from the files.

[illegible]

Walker Jacob H.

2 Reg't Artillery, U. S. Vols.

(From New York.)

(Col. Samuel Hawkins.)

(War of 1812.)

Corporal Sergeant

REFERENCE CARD.

Original filed under

Walker James H.

GENERAL INDEX CARD.

This card must not be taken from the files.

Walker, Jacob J.

Chamberlin's Reg't Massachusetts Mil.

(War of 1812.)

Corporal Corporal

See also _____

GENERAL INDEX CARD.

☞This card must not be taken from the files.

Walker, Isaac

Adams' Regiment, New York Volunteers.
(War of 1812.)

Private Private

REFERENCE CARD.

Original filed under

Walker Isaac

GENERAL INDEX CARD.

☞ This card must not be taken from the files.

Pullen Daniel

Capt. Bradly's Co., North Carolina Mil.
(War of 1812.)

Private

See also .....

.....

.....

GENERAL INDEX CARD.

☞ This card must not be taken from the files.

[illegible]

Walker James

Chiles' Battalion, Mounted Gunmen,
East Tennessee Volunteers.
(War of 1812.)

Pinah	Pinah

See also

GENERAL INDEX CARD.

This card must not be taken from the files.

Walker, James

Cleveland's Regiment (1814), New York Militia.

(War of 1812.)

Private Private

See also

GENERAL INDEX CARD.

☞This card must not be taken from the File

Walker, James

Coffee's Reg't, Cav., W. Tennessee Vols.
(War of 1812.)

Private. Private

See also _____

_____

GENERAL INDEX CARD.

☞This card must not be taken from the file.

Darrow's Odd Battalion, Ohio Militia.

(War of 1812.)

Private Roster

See also

GENERAL INDEX CARD.

This card must not be taken from the files.

Mavin James

Davis' Regiment, New York Militia.
War of 1812.

Private Private

See also

GENERAL INDEX CARD.

This card must not be taken from the file

Walker James

Dyer's Reg't, Cavalry and Mtd. Gunmen,
Tennessee Volunteers.
(War of 1812.)

Private Private

See also .....

.....

GENERAL INDEX CARD.

☞ This card must not be taken from the files.
(M)

Walker James

Dyer's Reg't, Cavalry and Mtd. Gunmen,
Tennessee Volunteers.
(War of 1812.)

Saddler Saddler

See also .....

.....

GENERAL INDEX CARD.

☞ This card must not be taken from the files.

Wallace, James

Dyer's Reg't, Cavalry and Mtd. Gunmen,
Tennessee Volunteers.
(War of 1812.)

Private Private

See also

GENERAL INDEX CARD.

☞ This card must not be taken from the files.

Walker James

Edmonston's Detachment Cavalry,
Tennessee Militia.
(War of 1812.)

Corporal Corporal

See also

GENERAL INDEX CARD.

This card must not be taken from the files.

Findlay's Battalion, Pennsylvania Vols.
(War of 1812.)

1st Sergeant 2nd Sergeant

See also

GENERAL INDEX CARD.

☞This card must not be taken from the files.

Private

Bard's Company

Findlay's Battalion, Pennsylvania Vols.

(War of 1812.)

Private | Private

See also

GENERAL INDEX CARD.

☞This card must not be taken from the files.

5

Musician

Young's Company

Findlay's Battalion, Pennsylvania Vols.

(War of 1812.)

Private	Private

See also

GENERAL INDEX CARD.

☞This card must not be taken from the files.

Walker James.

Capt. Flesher's Company, Ohio Militia.
(War of 1812.)

Private | Private

REFERENCE CARD.

Original filed under

Jewett Martin.

GENERAL INDEX CARD.

☞ This card must not be taken from the files.

[illegible]

Battalion Artillery (Forbes'),
New York.
War of 1812.

Corporal Corporal

See also

GENERAL INDEX CARD.

This card must not be taken from the files.

(Sell)

Walker James

Captain Gordon's Co., Mounted Spies,
Tennessee Militia.
(War of 1812.)

Private Private.

See also .....

.....

GENERAL INDEX CARD.

This card must not be taken from the files.

[illegible]

Capt. Holeman's Co., Indiana Militia.
(War of 1812.)

[illegible] | [illegible]

See also

GENERAL INDEX CARD.

This card must not be taken from the files.

(282)

Walker James

Keys' Regiment, Ohio Militia.

(War of 1812.)

Private Private

See also

GENERAL INDEX CARD.

☞ This card must not be taken from the file

Walter James

Major King's Detachment,
District of Columbia Militia.
War of 1812.

Private Private

See also .....

.....

GENERAL INDEX CARD.

This card must not be taken from the files.

Walker, James

Lieut. Col. Levens' Regiment,
Illinois and Missouri Militia.
War of 1812.

Private Private

See also

GENERAL INDEX CARD.

☞ This card must not be taken from the files.

Walker, James

Col. McCobb's Reg't U. S. Volunteers.
(War of 1812.)

Ensign | Ensign

See also

GENERAL INDEX CARD.

This card must not be taken from the files.

(388)

Walter James

New Hanover Regiment (Nixon's),
North Carolina Militia.
(War of 1812.)

Private Private

See also .....

.....

GENERAL INDEX CARD.

Do Not remove from files.

J. Tucker James

Capt. Nye's Company, Cavalry, Ohio.

(War of 1812.)

Private Private

See also .....

.....

GENERAL INDEX CARD.

☞This card must not be taken from the files.

Walker James

Captain Peyton's Co., Mounted Rangers,
Indiana Militia.
(War of 1812.)

Private | Private

See also

GENERAL INDEX CARD.

This card must not be taken from the files.

(382)

Walker, James

Rangers, United States Volunteers.

(War of 1812.)

Private Private

See also .....

.....

GENERAL INDEX CARD.

☞This card must not be taken from the files.

(382)

Walker James

Sherwin's Reg't Massachusetts Militia.

(War of 1812.)

Corporal Corporal

See also .....

.....

GENERAL INDEX CARD.

☞This card must not be taken from the file.

(288)

Walker James

Captain Thomas' Company, Artillery,
Georgia Militia.
(War of 1812.)

Private | Private

See also

GENERAL INDEX CARD.
☞This card must not be taken from the files

Walker James

Tucker's Reg't, South Carolina Militia.

(War of 1812.)

See also

GENERAL INDEX CARD.

This card must not be taken from the files.

(222)

[illegible]

Col. Ulmer's Regiment U. S. Volunteers.

(War of 1812.)

[illegible]

See also

GENERAL INDEX CARD.

This card must not be taken from the files.

([illegible])

Lieut. Col. Whiteside's Detachment,
Illinois Militia.
(War of 1812.)

Private | Private

See also

GENERAL INDEX CARD.

This card must not be taken from the files.

(382)

Walker James

Wootton's Detachment, Georgia Militia.
(War of 1812.)

Private Private

See also Jeremiah Vickers

GENERAL INDEX CARD.

☞This card must not be taken from the file.

Walker. James

1 Reg't Mounted Gunmen (Dyer's),
Tennessee Volunteers.
War of 1812.

Private Private

See also

GENERAL INDEX CARD.

This card must not be taken from the files.

[illegible]

Walker. James

1 Reg't Mounted Gunmen (Dyer's),
Tennessee Volunteers.
(War of 1812.

Saddler Saddler.

See also

GENERAL INDEX CARD.

This card must not be taken from the files.

[3-2]

Walker James

1 Reg't (Ferree's) Pennsylvania Militia.
(War of 1812.)

Smith | Smith

See also .....

.....

GENERAL INDEX CARD.

☞ This card must not be taken from the files

Walker James

1 Reg't (Fisk's) New Hampshire Militia.
War of 1812.

Private Private

See also .....

.....

GENERAL INDEX CARD.

☞ This card must not be taken from the files.

(382)

Baker James

1 Reg't (Flower's) North Carolina Militia.
(War of 1812.)

Corporal Corporal

See also

GENERAL INDEX CARD.

☞This card must not be taken from the files.
(362)

Walker James

1 Battalion U. S. Volunteers.

(From Louisiana.)

(Major William Henry.)

(War of 1812.)

Private Private

See also

GENERAL INDEX CARD.

This card must not be taken from the files.

Walker James

1 Regiment Riflemen (Irwin's),
Pennsylvania Militia.
(War of 1812.)

Private | Private

See also

GENERAL INDEX CARD.

This card must not be taken from the files.

[illegible]

1 Reg't District of Columbia Militia.

(Lieut. Col. Lynn.
Col. Daingerfield.)

(War of 1812.)

Private | Private

See also

GENERAL INDEX CARD.

This card must not be taken from the files.

(300)

[illegible]

1 Reg't District of Columbia Militia.

(Lieut. Col. Lynn.
Col. Daingerfield.)

(War of 1812.)

Private | Private

See also

GENERAL INDEX CARD.

This card must not be taken from the files.

([illegible])

Walker James

1 Reg't (McDonald's) North Carolina Mil.

(War of 1812.)

Private Private

See also

GENERAL INDEX CARD.

☞This card must not be taken from the files.

Walker James

1 Reg't (Napier's) Tennessee Militia.
(War of 1812.

Private Private

See also .....

.....

GENERAL INDEX CARD.

☞ This card must not be taken from the file.

(923)

Walker James

1 Reg't Art'y (Sitcher's), New York Vols.

(War of 1812.)

Private | Private

See also

GENERAL INDEX CARD.

☞ This card must not be taken from the files.

Hunter Jno.

1 Regiment (Sutton's), Ohio Militia.

(War of 1812.)

Corporal Corporal

See also

GENERAL INDEX CARD.

☞This card must not be taken from the file

Smiley John

1 Regiment (Sutton's), Ohio Militia.
War of 1812.

Corporal Sergeant

REFERENCE CARD.

Original filed under

Smiley John

J.

GENERAL INDEX CARD.

☞ This card must not be taken from the files.

1 Regiment (Sutton's), Ohio Militia.
War of 1812.

See also

GENERAL INDEX CARD.

☞ This card must not be taken from the Hall

Walker James

1 Reg't (Wynne's) W. Tennessee Militia.
(War of 1812.)

Sergeant Sergeant

See also .....

GENERAL INDEX CARD.

☞This card must not be taken from the file.

Walker, James

1 Reg't (Snider's) Pennsylvania Militia.
(War of 1812.)

Private Private

See also

GENERAL INDEX CARD.

☞ This card must not be taken from the files.

Walker James

2 Reg't (Bayly's) Virginia Militia.
(War of 1812.)

Private Private

See also .....

GENERAL INDEX CARD.

☞ This card must not be taken from the file.

Miller James

2 Regiment (Brent's)
District of Columbia Militia.
War of 1812.

Private | Private

See also

GENERAL INDEX CARD.

This card must not be taken from the files.

[illegible]

2 Reg't (Cheatham's) W. Tennessee Mil.

(War of 1812.)

Sergeant | Sergeant

See also

GENERAL INDEX CARD.

This card must not be taken from the files.

([illegible])

Walker James

2 Reg't (Cocke's) W. Tennessee Militia.
War of 1812.

Private Private

See also

GENERAL INDEX CARD.

This card must not be taken from the files.

[382]

Walker, James

2 Regiment (Dannaldson's), Mounted,
Kentucky Vols.
(War of 1812.)

Private | Private

See also

GENERAL INDEX CARD.

☞This card must not be taken from the files

Hallie, Annie

2 Corps d'Elite (Green's), Virginia Mil.
(War of 1812.)

Private + Private

See also _____

_____

GENERAL INDEX CARD.

☞This card must not be taken from the files.

Walker James

2 Reg't (Lillard's) East Tennessee Vols.

(War of 1812.)

Private Private

See also .....

.....

GENERAL INDEX CARD.

☞This card must not be taken from the file.

(382)

2 Battalion (Peire's) Louisiana Vols.

(War of 1812.)

See also

GENERAL INDEX CARD.

This card must not be taken from the files.

(382)

Walker, James, Jr.

2 Reg't (Snow's) Massachusetts Militia.

(War of 1812.)

Private | Private

See also

GENERAL INDEX CARD.

☞ This card must not be taken from the files.

Walker James

2 Regiment (Ward's), New York Militia.

(War of 1812.)

Private	Private

See also .....

.....

GENERAL INDEX CARD.

☞This card must not be taken from the files.

Walker, Edward

3 Artillery Regiment, New York.
War of 1812.

Private. Private

See also

GENERAL INDEX CARD.
☞This card must not be taken from the files

Walker James

3 Regiment (Allen's), Mounted,
Kentucky Vols.
(War of 1812.)

Private | Private

See also

GENERAL INDEX CARD.

☞This card must not be taken from the files

Walker. James

3 Reg't (Cass'), Ohio Vols. and Militia.
(War of 1812.)

Private | Private

See also

GENERAL INDEX CARD.

☞This card must not be taken from the file
CMD

Walker, James

3 Reg't (Johnson's) E. Tennessee Militia.
(War of 1812.)

Private Private

See also .....

.....

GENERAL INDEX CARD.

☞ This card must not be taken from the files.

Walker, Lewis

3 Reg't (Johnson's) E. Tennessee Militia.
(War of 1812.)

Private Private

See also

GENERAL INDEX CARD.

☞ This card must not be taken from the files.

Hulker, James.

3 Reg't (Johnson's) E. Tennessee Militia.
(War of 1812.)

Private Private

See also Capt. Churchman's Co,

GENERAL INDEX CARD.

(This card must not be taken from the file.)

Walker James

3 Reg't (Wimberly's), Georgia Militia.
(War of 1812.)

Private Private

See also

GENERAL INDEX CARD.

☞ This card must not be taken from the files.

Walker. James

4 Reg't (Bayles') East Tennessee Militia.
(War of 1812.

Private Private

See also Capt Miller Co.

GENERAL INDEX CARD.

☞This card must not be taken from the file.

Walker James

4 Reg't Mounted (Evans') Indiana Militia.

(War of 1812.

Private | Corporal

See also

GENERAL INDEX CARD.

This card must not be taken from the files.

(382)

Walker James

4 Regiment Virginia Militia.

(Lieut. Col. Huston.
Lieut. Col. Wooding.)

(War of 1812.)

Private | Private

See also

GENERAL INDEX CARD.

This card must not be taken from the files.

Walker James

4 Regiment Virginia Militia.

(Lieut. Col. Lucas.
Major Wills.)

War of 1812.

Private Private

See also

GENERAL INDEX CARD.

This card must not be taken from the files.

[illegible]

Walker James

4 Regiment Virginia Militia.

Lieut. Col. McDowell.
Lieut. Col. Koontz.
Lieut. Col. Chilton.

(War of 1812.)

Fifer Fifer

See also

GENERAL INDEX CARD.

[illegible]

Walker, James

5 Reg't (Atkinson's) North Carolina Mil.

(War of 1812.)

Private Private

See also .....

.....

GENERAL INDEX CARD.

☞This card must not be taken from the files.

Walker James

5 Reg't (Booth's) East Tennessee Militia.

(War of 1812.)

Private Private

See also .....

.....

GENERAL INDEX CARD.

☞ This card must not be taken from the file.

Walter James

5 Regiment (Lewis') Kentucky Vols.

(War of 1812.)

Private

See also

GENERAL INDEX CARD.

☞This card must not be taken from the files.

Walker James.

5 Reg't (Sterett's) Maryland Militia.
(War of 1812.)

Servant Servant

See also

GENERAL INDEX CARD.

☞This card must not be taken from the files.

(382)

Walker James

5 Regiment Virginia Militia.
(War of 1812.)

Omit Omit

See also .....

.....

GENERAL INDEX CARD.

☞ This card must not be taken from the file.

Clarke, Enos

6 Reg't, Cav. (Moore's), Maryland Militia.

(War of 1812.)

Sergeant	Sergeant

See also

GENERAL INDEX CARD.

☞This card must not be taken from the files

Walker James

7 Reg't (Pearson's) North Carolina Mil.
(War of 1812.)

Private Private

See also

GENERAL INDEX CARD.

This card must not be taken from the files.

Walker, James

7 Regiment (Taul's), Mounted,
Kentucky Vols.
(War of 1812.)

Private	Private

See also

GENERAL INDEX CARD.

☞This card must not be taken from the files.

Walker James

8 Regiment (Wilcox's) Kentucky Militia.

(War of 1812.)

Private Private

See also

GENERAL INDEX CARD.

This card must not be taken from the files.

Walker, James

15 Reg't (Johnson's) Mississippi Militia.
(War of 1812.)

Private Private

See also .....

.....

GENERAL INDEX CARD.

☞ This card must not be taken from the files.

(881)

Nath'l F. James.

38 Reg't (Wright's) Maryland Militia.

War of 1812.

Private Private

See also

GENERAL INDEX CARD.

☞ This card must not be taken from the files.

Walker, James

45 Reg't (Ashton's) Maryland Militia.

War of 1812.

Captain Captain

See also

GENERAL INDEX CARD.

This card must not be taken from the files.

(3-2)

Walter James

46 Reg't (Coxe's, New York Militia.
(War of 1812.)

Private

See also

GENERAL INDEX CARD.

☞This card must not be taken from the files.

Walker, James

49 Reg't (Veazey's) Maryland Militia.

War of 1812.

Private.	Private

See also

GENERAL INDEX CARD.

☞This card must not be taken from the Rec

Walker James

110 Reg't (Innes') Virginia Militia.

(War of 1812.)

Private | Private

See also

GENERAL INDEX CARD.

This card must not be taken from the files.

(388)

Walker James

121 Reg't (July-Sept., 1813, and Sept., 1814,)
Virginia Militia.
(War of 1812.)

Ensign Ensign

See also

GENERAL INDEX CARD.

This card must not be taken from the files.

(382)

Smith, James

135 Reg't (Christy's) Pennsylvania Mil.

(War of 1812.)

Captain | Corporal

See also

GENERAL INDEX CARD.

☞This card must not be taken from the files

Walker James A.

Youngblood's Reg't, South Carolina Mil.
War of 1812.

Private Private

See also

GENERAL INDEX CARD.

☞ This card must not be taken from the files.

[883]

Walker James B

Connell's Odd Battalion, Ohio Militia.
(War of 1812.)

Private | Private

See also

GENERAL INDEX CARD.

This card must not be taken from the files

Wilker James B

Johnson's Reg't Mounted Kentucky Vols.

(War of 1812.)

Private | Private

See also

GENERAL INDEX CARD.

This card must not be taken from the files.

Walker James B

Batt'n 7 Reg't (Perkins') Mississippi Mil.
War of 1812.

Private Sergeant

See also .....

.....

GENERAL INDEX CARD.

☞ This card must not be taken from this file.

Walker James 29

7 Reg't (Pearson's) North Carolina Mil.
(War of 1812.)

Private Sergeant

See also .....

.....

GENERAL INDEX CARD.

☞This card must not be taken from the files.

(282)

Walker, James H.

Sale's Batt'n, Cavalry, Virginia Militia.
(War of 1812.)

Sergeant Private

See also

GENERAL INDEX CARD.

This card must not be taken from the file.

Walker James K.

Major Woodford's Squadron, Cavalry,
Virginia Militia.
(War of 1812.)

Omit Omit

See also Drury Waters

GENERAL INDEX CARD.

☞ This card must not be taken from the files.

Walker, Isaac

2 Reg't Artillery, U. S. Vols.

(From New York.)

(Col. Samuel Hawkins.)

(War of 1812.)

Corporal | Sergeant

See also .....

.....

GENERAL INDEX CARD.

This card must not be taken from the files.

Walker James P.

Foxcroft's Reg't Massachusetts Militia.

(War of 1812.)

Private Private

See also .....

.....

GENERAL INDEX CARD.

☞ This card must not be taken from the files.

[382]

Walker James W

New Hanover Regiment (Nixon's),
North Carolina Militia.
(War of 1812.)

Private Private

See also .....

.....

GENERAL INDEX CARD.

☞This card must not be taken from the files.

Walker, James, Pvt

1 Reg't (Laight's), New York Militia.
War of 1812.

Private Private

See also

GENERAL INDEX CARD.
☞This card must not be taken from the files.
(2cd)

Walker Jane

Butler's Division, South Carolina Militia.

(War of 1812.)

Servant Servant

See also

GENERAL INDEX CARD.

This card must not be taken from the files.

[illegible]

Walker, Jason

2 Reg't (Holland's) Massachusetts Mil.

(War of 1812.)

Sergeant Sergeant

See also

GENERAL INDEX CARD.

☞ This card must not be taken from the files.

Walker. Jasper R.

1 Reg't (Byrne's) Virginia Militia.
(War of 1812.)

Private (Private)

See also .....

.....

GENERAL INDEX CARD.

☞ This card must not be taken from the files.

[902]

Walter Jedediah

101 Regt. (Carters) New York Militia

(War of 1812.)

Private	Private

See also

GENERAL INDEX CARD.

This card must not be taken from the files

Walker, Jeremiah

Allison's Reg't, East Tennessee Militia.
(War of 1812.)

Private | Private

See also Bunch's Regt. E. Tenn. Mil.

GENERAL INDEX CARD.

☞This card must not be taken from the files.

Willis Dismuke

Bunch's Reg't (1814), E. Tennessee Mil.
(War of 1812.)

Private | Private

See also Allison's Cav
East Tenn. Mil.

GENERAL INDEX CARD.

Walker, Jeremiah

Felder's Batt'n, Art'y, South Carolina Mil.
(War of 1812.)

Private | Corporal.

See also _____

_____

GENERAL INDEX CARD.

☞ This card must not be taken from the file

Walter Jeniah

Johnson's Reg't Mounted Kentucky Vols.

(War of 1812.)

Private Privates

See also .....

.....

GENERAL INDEX CARD.

This card must not be taken from the file.

Walker, Jeremiah

Youngblood's Reg't. South Carolina Mil.

(War of 1812.)

Private Private

See also

GENERAL INDEX CARD.

This card must not be taken from the files.

[illegible]

Walker, Jeremiah

2 Reg't (Fifield's) Vermont Militia.
War of 1812.

Private Private

See also .....

.....

GENERAL INDEX CARD.

☞This card must not be taken from the files.

Walker, Jeremiah

3 Reg't (Wimberly's), Georgia Militia.
(War of 1812.)

Private Private

See also

GENERAL INDEX CARD.

☞This card must not be taken from the files.

Walker Jeremiah

87 Reg't (Dec., 1814,) Virginia Militia.
War of 1812.

Private Private

See also James Buckner

GENERAL INDEX CARD.

☞ This card must not be taken from the files.

Walker Jeremiah W.

4 Regiment Artillery, Virginia Militia.
(War of 1812.)

Private Private

See also .....

.....

GENERAL INDEX CARD.

☞ This card must not be taken from the files.

[292]

Walker Jesse

Collier's Regiment, Ohio Militia.

(War of 1812.)

Private	Private

See also

GENERAL INDEX CARD.

This card must not be taken from the files.

Walker. Jesse.

Juhan's Battalion, South Carolina Militia.

(War of 1812.)

2 M Sergeant 2 M Sergeant.

See also

GENERAL INDEX CARD.

☞This card must not be taken from the Hall

Walker, John

Randall's Batt'n Riflemen, Maryland Mil.
(War of 1812.)

Privat. | Privat.

See also .....

.....

GENERAL INDEX CARD.

☞This card must not be taken from the files.

(888)

Walker Jesse

Russell's Separate Batt'n, Mtd. Gunmen,
Tennessee Volunteers.
(War of 1812.)

Private Private

See also

GENERAL INDEX CARD.

This card must not be taken from the files.

Walker Jesse

2 Reg't (Schuchts'd) Maryland Militia.

(War of 1812.)

Private	Private

See also _____

_____

GENERAL INDEX CARD.

☞This card must not be taken from the file

Walker Jesse

3 Reg't (Dickinson's) Virginia Militia.
War of 1812.

Private Private

See also

GENERAL INDEX CARD.

Do not write above this line.

Walker, Jesse Jr.

3 Reg't (Williams') Vermont Militia.
(War of 1812.)

Private	Private

See also

GENERAL INDEX CARD.

This card must not be taken from the files.

Walker Jesse

4 Regiment Virginia Militia.

Lieut. Col. McDowell.
Lieut. Col. Koontz.
Lieut. Col. Chilton.

(War of 1812.)

Sergeant | Private

See also

GENERAL INDEX CARD.

[illegible]

Walker, Jesse

5 Reg't (Booth's) East Tennessee Militia.

(War of 1812.)

Private Private

See also .....

GENERAL INDEX CARD.

☞ This card must not be taken from the files.

Walker Isaac

37 Reg't (Downing's) Virginia Militia.
War of 1812.

Isaac Walker

See also

GENERAL INDEX CARD.

☞ This card must not be taken from the files.

(382)

Walker Jesse

121 Reg't (July-Sept., 1813, and Sept., 1814,)
Virginia Militia.
(War of 1812.

Sergeant | Sergeant

See also

GENERAL INDEX CARD.

This card must not be taken from the files.

(388)

Walker Giles

10 and 20 Consolidated Regiment,
Louisiana Militia.
War of 1812.

Private Private

REFERENCE CARD.

Original filed under

Walker Giles

GENERAL INDEX CARD.

[illegible]

Walker. Job.

1 Reg't (Hall's) Tennessee Volunteers.
(War of 1812.

Corporal Corporal.

See also

GENERAL INDEX CARD.

This card must not be taken from the files.

Walker Joel

2 Reg't Mounted Gunmen (Brown's),
East Tennessee Vols.
(War of 1812.)

Private Private

See also

GENERAL INDEX CARD.

☞ This card must not be taken from the files.

(262)

Walker Jorl

5 Regiment Virginia Militia.

(War of 1812.)

Pinat + Pinat

See also

GENERAL INDEX CARD.

This card must not be taken from the files.

Walker Jr.

6 Reg't (Coleman's, January-May, 1814,)
Virginia Militia.
(War of 1812.)

Enoch Enoch

See also

GENERAL INDEX CARD.

This card must not be taken from the files.

Walker John

Battalion of Art'y (1813-14), Virginia Mil.
(War of 1812.)

Private Private

See also

GENERAL INDEX CARD.

[illegible]

Walker, John

Detachment of Cavalry (1813-14),
Virginia Militia.
War of 1812.

Private Corporal

See also .....

.....

GENERAL INDEX CARD.

Do Not This card must not be taken from the files.

Walker, John

Detachment of Cavalry (1813-14),
Virginia Militia.
(War of 1812.)

Corporal Corporal

See also .....

GENERAL INDEX CARD.

☞ This card must not be taken from the file.

Walker. John

Pliny Adams' Regiment. New York Militia.

(War of 1812.)

Private Private

See also .....

GENERAL INDEX CARD.

☞This card must not be taken from the files.

Walker John

Beaufort Reg't (Latham's), North Carolina Militia.

(War of 1812.)

Private Private

See also

GENERAL INDEX CARD.

☞This card must not be taken from the files.

Walker John

Bradley's Regiment Virginia Militia.

War of 1812.

Private Private

See also

GENERAL INDEX CARD.

This card must not be taken from the files.

Walker John

Carson's Reg't Mississippi Militia.

War of 1812.

Private Private

See also

GENERAL INDEX CARD.

This card must not be taken from the files.

(382)

Walker John

Chiles' Battalion, Mounted Gunmen,
East Tennessee Volunteers.
(War of 1812.)

Smith + Smith

See also _____

_____

GENERAL INDEX CARD.

☞This card must not be taken from the files.

Walker, John

Choctaw Indians.

War of 1812.

Invalid Invalid

See also .....

.....

GENERAL INDEX CARD.

☞ This card must not be taken from the file.

(283)

Choctaw Indians.
(McKee's Command).
War of 1812.

See also Creek Indians,

Reference Cards,

GENERAL INDEX CARD.

☞ This card must not be taken from the files.

Walker John

Reg't of Cavalry and Mounted Gunmen,
Tennessee Volunteers.
(Col. John Coffee, Col. John Allcorn).
(War of 1812.)

Private Private

See also

GENERAL INDEX CARD.

This card must not be taken from the files.

Walker, John

Lt. Colfax's Detachment, Connecticut Vols.

(War of 1812.)

Private | Private

See also .....

.....

GENERAL INDEX CARD.

☞ This card must not be taken from the files.

[202]

Walker John

Collier's Regiment, Ohio Militia.

(War of 1812.)

Private	Private

See also .....

.....

GENERAL INDEX CARD.

☞This card must not be taken from the files

Mackey John

New Hanover Troop, Cavalry (Cowan's),
North Carolina Militia.
War of 1812.

See also .....

.....

GENERAL INDEX CARD.

[illegible]

Walter Finn

Captain Dorman's Co., Delaware Militia.

(War of 1812.)

Private Private

See also

GENERAL INDEX CARD.

☞This card must not be taken from the files.

Walker John

Dyer's Reg't, Cavalry and Mtd. Gunmen,
Tennessee Volunteers.
(War of 1812.)

Private Private

See also .....

.....

GENERAL INDEX CARD.

☞ This card must not be taken from the file.

Walker, John

Extra Battalion, Maryland Militia.

War of 1812.

Private Private

See also

GENERAL INDEX CARD.

☞ This card must not be taken from the file

Walker John.

Foxcroft's Reg't Massachusetts Militia.

(War of 1812.)

Private Private

See also

GENERAL INDEX CARD.

☞ This card must not be taken from the files.

[882]

Walker, John

Freeman's Squadron Cavalry, Georgia Mil.

(War of 1812.)

Private | Private

See also _____

_____

GENERAL INDEX CARD.

☞This card must not be taken from the files.

Walker John

Hill's Regiment Pennsylvania Militia.
(War of 1812.)

Private | Private

See also

GENERAL INDEX CARD.

☞ This card must not be taken from the file.

Walter Fair

Captain Hood's Company, Delaware.

(War of 1812.)

Private Private

See also

GENERAL INDEX CARD.

☞This card must not be taken from the files.

(87)

Walker, John

Major King's Detachment,
District of Columbia Militia.
War of 1812.

Private | Private

See also .....

.....

GENERAL INDEX CARD.

☞ This card must not be taken from the file.

Walker John

Kratzer's Command, Ohio Militia.

(War of 1812.)

Private Private

See also

GENERAL INDEX CARD.

☞This card must not be taken from the files.

Baker, John

Capt. Lane's Co., Mounted Riflemen,
West Tennessee Militia.
(War of 1812.)

Private Private

See also .....

.....

GENERAL INDEX CARD.

☞ This card must not be taken from the files.

Walker, John

Major Lillington's Detachment,
North Carolina Militia.
(War of 1812.)

Private Private

See also

GENERAL INDEX CARD.

This card must not be taken from the files.

(383)

Walker, John

Col. McCobb's Reg't U. S. Volunteers.
(War of 1812.)

Sergeant to Serjeant

See also .....

.....

GENERAL INDEX CARD.

☞ This card must not be taken from the files.

(282)

Col. McCobb's Reg't U. S. Volunteers.
War of 1812.

Private Private

See also

GENERAL INDEX CARD.

This card must not be taken from the files.

Col. McCobb's Reg't U. S. Volunteers.
War of 1812.

Private

See also

GENERAL INDEX CARD.

Walker, John

Flying Camp (McDowell's), Virginia Mil.
(War of 1812.)

Corporal Private

See also

GENERAL INDEX CARD.

This card must not be taken from the files.

(382)

Walker John

McIntyre's Battalion, New York Militia.

(War of 1812.)

Private Private

See also

GENERAL INDEX CARD.

☞This card must not be taken from the files

Walker John

Col. Morgan, Jr.'s, Reg't Cherokee Indians.
(War of 1812.

Major | Major

See also .....

.....

GENERAL INDEX CARD.

☞ This card must not be taken from the files.

Walker John

New Hanover Regiment (Nixon's),
North Carolina Militia.
(War of 1812.)

Private Private

See also .....

.....

GENERAL INDEX CARD.

☞This card must not be taken from the file.

Williamson

Lieut. Col. William Phillips' Detachment,
Tennessee Militia.
(War of 1812.)

Sergeant Sergeant

See also

GENERAL INDEX CARD.

☞This card must not be taken from the files.

Walker, John

Capt. Charles Polk's Company, Delaware.

(War of 1812.)

Private Private

See also

GENERAL INDEX CARD.

This card must not be taken from this files.

Walker, John

Rangers, United States Volunteers.
War of 1812.

Private Private

See also

GENERAL INDEX CARD.

(382)

Walker John

Russell's Separate Batt'n, Mtd. Gunmen,
Tennessee Volunteers.
(War of 1812.)

Private Private

See also .....

.....

GENERAL INDEX CARD.

☞ This card must not be taken from the files.

Walker [illegible]

Russell's Separate Batt'n, Mtd. Gunmen,
Tennessee Volunteers.
(War of 1812.)

Private Private

See also .....

GENERAL INDEX CARD.

☞ This card must not be taken from the files.

Walker John

Capt. Rutledge's Mounted Co., Ohio Mil.

(War of 1812.)

Private Private

See also

GENERAL INDEX CARD.

☞This card must not be taken from the files.

Walker John

Ryerson's Reg't, Massachusetts Militia.
(War of 1812.)

Pvt. Pvt.

See also

.....

GENERAL INDEX CARD.

☞ This card must not be taken from the files.

[382]

Walker John Jr.

Ryerson's Reg't, Massachusetts Militia.
(War of 1812.)

Pinah Pinah

See also

GENERAL INDEX CARD.

This card must not be taken from the files.

[302]

Walker, John

Sale's Batt'n, Cavalry, Virginia Militia.
(War of 1812.)

Sergeant Private

See also .....

.....

GENERAL INDEX CARD.

☞ This card must not be taken from the files.

Warren, Chris

Sanford's Regiment, Connecticut Militia.
(War of 1812.)

Private Private

See also

GENERAL INDEX CARD.

☞This card must not be taken from the file.

Walker, John

Sea Fencibles, United States Volunteers.

(War of 1812.

Private Seaman

See also

GENERAL INDEX CARD.

☞ This card must not be taken from the files.

(268)

Walker John

Shepard's Regiment, Connecticut State Troops.

(War of 1812.)

Private	Private

See also _____

_____

GENERAL INDEX CARD.

☞This card must not be taken from the files.

Walker John

Sherwin's Reg't Massachusetts Militia.
(War of 1812.)

Private Private

See also

GENERAL INDEX CARD.

☞This card cannot not be taken from the files.

Walker John

Sholts' Battalion Indiana Militia.
War of 1812.

Private	Private

See also

GENERAL INDEX CARD.

This card must not be taken from the files.

Walker John

Lieut. Simmons' Co., Massachusetts Vols.

War of 1812.

Private	Private

See also

GENERAL INDEX CARD.

This card must not be taken from the files

Walter John

Consolidated Regiment (Smith's), New York Militia.

War of 1812.

Waiter ..... Waiter .....

See also .....

.....

GENERAL INDEX CARD.

This card must not be taken from the files

Walker John

Sweet's Reg't Massachusetts Militia.
(War of 1812.)

Private | Private

See also

GENERAL INDEX CARD.

☞This card must not be taken from the files.

Walker John

Sweet's Reg't Massachusetts Militia.

(War of 1812.)

Private | Private

See also

GENERAL INDEX CARD.

This card must not be taken from the files.

(100)

Walker John

Capt. Thomas' Co., Louisiana Militia.
War of 1812.

Private Private

See also

GENERAL INDEX CARD.

☞ This card must not be taken from the files.

[382]

Tucker John

Capt. Vance's Co., Pennsylvania Vols.

(War of 1812.)

Private | Private

See also

GENERAL INDEX CARD.

This card must not be taken from the files.

Walker John Jr

Waldron's Command, New Hampshire Mil.

(War of 1812.)

Private Private

See also

GENERAL INDEX CARD.

This card must not be taken from the files.

[illegible]

Walker John Jr

Weeks' Batt'n, Art'y, Massachusetts Mil.
(War of 1812.

—

—

See also

GENERAL INDEX CARD.

☞This card must not be taken from the files.

Waller, John

Capt. Williams' Co. Mounted Riflemen,
Kentucky Volunteers.
War of 1812.)

Private. Private.

See also .....

.....

GENERAL INDEX CARD.

☞ This card cannot be taken from the files.

[382]

Walker John

Major Witherell's Detachment,
Michigan Volunteers and Militia.

(War of 1812.)

Dragoon. Dragoon

See also .....

.....

GENERAL INDEX CARD.

☞ This card must not be taken from the files.

(383)

Walker John

Youngblood's Reg't, South Carolina Mil.
(War of 1812.)

Private Private

See also .....

.....

GENERAL INDEX CARD.

☞ This card cannot be taken from the files.

[288]

Mitchell, [illegible]

1 Rifle Reg't (Allen's), Kentucky Vols.
(War of 1812.)

Private & Private

See also

GENERAL INDEX CARD.

☞This card must not be taken from the files.

Walker John

1 Regiment (Andrews'), Ohio Militia.
(War of 1812.)

Private Private

See also .....

.....

GENERAL INDEX CARD.

☞This card must not be taken from the files.

Walker John

1 Regiment (Caldwell's), Mounted,
Kentucky Vols.
(War of 1812.)

Private | Private

See also .....

.....

GENERAL INDEX CARD.

☞This card must not be taken from the files.

Walker John

1 Reg't (Connell's) Virginia Militia.
(War of 1812.)

Private Private

See also

GENERAL INDEX CARD.

This card must not be taken from the files.

[332]

Walker, John

1 Reg't Mounted Gunmen (Dyer's),
Tennessee Volunteers.
War of 1812.

Trumpeter Trumpeter

See also

GENERAL INDEX CARD.

☞ This card must not be taken from the file.

[393]

Walker Wm 3rd

1 Reg't (Flower's) North Carolina Militia.
(War of 1812.)

Private Private

See also .....

GENERAL INDEX CARD.

☞This card must not be taken from the files.
(282)

Walker John

1 Reg't (Hall's) Tennessee Volunteers.
War of 1812.

Private Private

See also

GENERAL INDEX CARD.

[illegible]

Walter John

1 Regiment Riflemen (Humphrey's),
Pennsylvania.
(War of 1812.)

Private Private

See also

GENERAL INDEX CARD.

☞This card must not be taken from the files.

(872) 8c

(War of 1812.)

See also

GENERAL INDEX CARD.

☞ This card must not be taken from the files.

(282)

Walker John

1 Reg't (Jameson's), Maryland Militia.

War of 1812.

Privat Privat

See also

GENERAL INDEX CARD.

This card must not be taken from the files.

Dilker, John

1 Reg't (Laight's), New York Militia.
(War of 1812.)

Private Private.

See also.....

.....

GENERAL INDEX CARD.

☞This card must not be taken from the files.
(282)

Warker John

1 Reg't (Means') South Carolina Militia.
(War of 1812.

Captain | Captain

See also .....

.....

GENERAL INDEX CARD.

This card must not be taken from the files.

[illegible]

Wallace, John

1 Reg't (Means') South Carolina Militia.
War of 1812.

Privt. Private

See also

GENERAL INDEX CARD.

☞ This card must not be taken from the files.

[382]

Walker, John

1 Reg't (Metcalfe's) W. Tennessee Militia.
(War of 1812.)

Private Private

See also

GENERAL INDEX CARD.

☞ This card must not be taken from the files.

Parker, John

1 Batt'n (Moody's) Delaware Militia.
(War of 1812.)

Private Private

See also

GENERAL INDEX CARD.

☞This card must not be taken from the files.

Walker, John

1 Reg't (Pipkin's) West Tennessee Militia.
War of 1812.

Private Private

See also .....

.....

GENERAL INDEX CARD.

☞ This card must not be taken from the files.

[386]

Williamson

1 Corps d'Elite (Randolph's),
Virginia Militia.
War of 1812.

Corporal

See also

GENERAL INDEX CARD.

This card must not be taken from the files.

Walker, John

1 Reg't (Reed's) Massachusetts Militia.
War of 1812.

Private Private

See also

GENERAL INDEX CARD.

☞This card must not be taken from the files

Walker, John

1 Reg't (Scott's) Kentucky Volunteers.

War of 1812.

Corporal Corporal

See also .....

.....

GENERAL INDEX CARD.

☞ This card must not be taken from the files.

282)

Walker, John

1 Reg't (Snider's) Pennsylvania Militia.
(War of 1812.)

Private Private

See also

GENERAL INDEX CARD.

☞ This card must not be taken from the files.

Walker, John

1 Reg't (Snider's) Pennsylvania Militia.
(War of 1812.)

Sergeant Sergeant

See also

GENERAL INDEX CARD.

☞ This card must not be taken from the file.

Walker John

1 Reg't Art'y (Sitcher's), New York Vols.

(War of 1812.)

Private Corporal

See also

GENERAL INDEX CARD.

☞This card must not be taken from the files.

Baker John

1 Company (Swiggett's) Delaware Militia.

(War of 1812.)

Private Private

See also

GENERAL INDEX CARD.

This card must not be taken from the files.

(282.

Walker, John

1 Regiment (Trotter, Jr.'s), Mounted,
Kentucky Vols.
(War of 1812.

Private | Private

See also

GENERAL INDEX CARD.

☞This card must not be taken from the files.

Walker John

1 Reg't (Wear's) East Tennessee Vols.
(War of 1812.)

1 Sergeant Sergeant

See also .....

.....

GENERAL INDEX CARD.

☞ This card must not be taken from the files.

[982]

Walker John

1 Reg't (Wynne's) W. Tennessee Militia.
(War of 1812.)

Private Private

See also

GENERAL INDEX CARD.

☞This card must not be taken from the files.

Walker John

1 Battalion U. S. Volunteers.

(From Louisiana.)

(Major William Henry.)

(War of 1812.)

Private Private

See also Joseph Church

GENERAL INDEX CARD.

This card must not be taken from the files.

Walker John

1 Regiment U. S. Volunteers.

(1 Reg't Miss. Territorial Vols.)

[Brig. Gen. F. L. Claiborne.
Col. Cowles Mead.
Col. Joseph Carson.]

(War of 1812.)

Private Private

See also

GENERAL INDEX CARD,

☞ This card must not be taken from the files.

(288)

Walker. John

2 Reg't (Bayly's) Virginia Militia.
(War of 1812.)

Private Private

See also .....

GENERAL INDEX CARD.

☞ This card must not be taken from the file.

Walker, John

2 Reg't (Blasdell's) Massachusetts Mil.

War of 1812.

Private Private

See also .....

.....

GENERAL INDEX CARD.

☞ This card must not be taken from the files.

(3F1)

Walker, John Jr

2 Reg't (Burbank's) Massachusetts Mil.

(War of 1812.)

Musician Musician

See also .....

.....

GENERAL INDEX CARD.

☞ This card must not be taken from the files.

(281)

Walker, John

2 Reg't (Dutton's), New York Militia.

War of 1812.

Private | Private

See also

GENERAL INDEX CARD.

☞This card must not be taken from the files.

Walker John

2 Corps d'Elite (Green's), Virginia Mil.

(War of 1812.)

Private + Private

See also

GENERAL INDEX CARD.

This card must not be taken from the files.

Clarke, John

2 Reg't (Jenkins') Georgia Vols. and Militia.

(War of 1812.)

Private | Private

See also .....

.....

GENERAL INDEX CARD.

☞This card must not be taken from the files.

Walker, John

2 Reg't (Jenkins'), Georgia Vols. and Militia.

(War of 1812.)

Pt Sergeant | Captain

See also

GENERAL INDEX CARD.

☞ This card must not be taken from the file

Walker, John

2 Regiment Jennings' Kentucky Vols.
War of 1812.

Private | Sergeant

See also Samuel P. Harris

GENERAL INDEX CARD.

☞This card must not be taken from the files.

Walker John

2 Reg't (Lillard's) East Tennessee Vols.

(War of 1812.)

Sergeant Sergeant

See also

GENERAL INDEX CARD.

This card must not be taken from the files.

(382)

Walker, John

2 Regiment (Pray's), Georgia Militia.

War of 1812.

Private Private

See also

GENERAL INDEX CARD.

This card must not be taken from the files.

Sinclair William

2 Reg't (Purviance's) Pennsylvania Mil.
(War of 1812.

Sergeant

See also .....

.....

GENERAL INDEX CARD.

☞ This card must not be taken from the files.

[382]

Pickler, John

2 Reg't (Sanford's), Connecticut State Troops.

(War of 1812.)

Private | Private

See also .....

.....

GENERAL INDEX CARD.

☞ This card must not be taken from the files.

Walker John

2 Reg't (Seward's) New Jersey Militia.
(War of 1812.)

Private | Private

See also .....

.....

GENERAL INDEX CARD.

☞This card must not be taken from the files

Walker, John

2 Reg't (Snow's) Massachusetts Militia.

(War of 1812.)

Private | Private

See also

GENERAL INDEX CARD.

☞ This card must not be taken from the files.

[illegible] John Jr

2 Reg't (Steele's) Massachusetts Militia.

(War of 1812.)

[illegible]

See also .....

.....

GENERAL INDEX CARD.

This card must not be taken from the files.

[illegible]

Walker John

2 Regiment (Ward's), New York Militia.

(War of 1812.)

Private Private

See also

GENERAL INDEX CARD.

☞This card must not be taken from the files.

Walker John

2 Regiment (Willett's), Ohio Militia.
(War of 1812.)

Private	Private

See also .....

.....

GENERAL INDEX CARD.

☞ This card must not be taken from the files.

Walker, John

2 Reg't Mounted Gunmen (Williamson's),
Tennessee Volunteers.
(War of 1812.)

Duncan Duncan

See also .....

.....

GENERAL INDEX CARD.

☞This card must not be taken from the file.

(902)

Walker John

3 Regiment (Cass'), Ohio Vols. and Mil.

(War of 1812.)

Private Private

REFERENCE CARD.

Original filed under

Walker. John 2d

GENERAL INDEX CARD.

☞ This card must not be taken from the files.

Walker. John

3 Reg't (Dickinson's) Virginia Militia.
War of 1812.

Private Private

See also

GENERAL INDEX CARD.

☞ This card must not be taken from the file.

Walker, John

3 Regiment (Few's) Georgia Militia.

(War of 1812.)

Private | Private

See also

GENERAL INDEX CARD.

☞ This card must not be taken from the files.

Walker, John

3 Regiment (Few's), Georgia Militia.

(War of 1812.)

Private	Private

See also

GENERAL INDEX CARD.

☞ This card must not be taken from the files.

Walker, John

3 Reg't (Johnson's) E. Tennessee Militia.
(War of 1812.)

Private	Private

See also .....

.....

GENERAL INDEX CARD.

☞ This card must not be taken from the files.

Walker John

3 Reg't (Moore's) North Carolina Mil.

War of 1812.

Smith Comas

See also

GENERAL INDEX CARD.

☞This card must not be taken from the files.

Walker John

3 Reg't (Moore's) North Carolina Mil.

War of 1812.

Musician Musician

See also

GENERAL INDEX CARD.

☞This card must not be taken from the files.

Walker John

3 Reg't (Rutledge's) South Carolina
State Troops.
(War of 1812.)

2 Lieutenant	2 Lieutenant

See also .....

.....

GENERAL INDEX CARD.

☞This card must not be taken from the file.

(382)

Walker John

3 Reg't (Wimberly's), Georgia Militia.
(War of 1812.)

Private Private

See also

GENERAL INDEX CARD.

☞This card must not be taken from the files.

Washington

4 Regiment Artillery, Virginia Militia.
(War of 1812.)

Private Private

See also

GENERAL INDEX CARD.

[illegible] This card cannot be taken from the files.

[illegible]

Harris John

4 Regiment (Ewing's), Mounted,
Kentucky Vols.
(War of 1812.)

Sergeant | Sergeant

See also

GENERAL INDEX CARD.

☞This card must not be taken from the files.

(288)

Carter John

4 Regiment (Jones'), Georgia Militia.

(War of 1812.)

Private. Private.

See also .....

.....

GENERAL INDEX CARD.

☞This card must not be taken from the files.

Harris, Wm

4 Regiment Virginia Militia.
Lieut. Col. Lucas.
Major Wills.
War of 1812.

Sergeant Sergeant

See also

GENERAL INDEX CARD.

[illegible]

Miller, John

4 Regiment Virginia Militia.

Lieut. Col. McDowell.
Lieut. Col. Koontz.
Lieut. Col. Chilton.

(War of 1812.)

Private | Private

See also

GENERAL INDEX CARD.

This card must not be taken from the file.

Walker. John

4 Regiment Virginia Militia.

Lieut. Col. McDowell.
Lieut. Col. Koontz.
Lieut. Col. Chilton.

(War of 1812.)

Private | Private

See also

GENERAL INDEX CARD.

[illegible]

Walker, John

4 Reg't (Pogue's) Kentucky Volunteers.
(War of 1812.)

Private Private

REFERENCE CARD.

Original filed under

Waller, John

GENERAL INDEX CARD.

☞ This card must not be taken from the files.
(381)

Walker, John

4 Detachment (Rush's) Pennsylvania Mil.
War of 1812.

Private | Private

See also .....

.....

GENERAL INDEX CARD.

☞ This card must not be taken from the files.

[883]

Walker: John

5 Reg't (Fenton's) Pennsylvania Militia.
(War of 1812.)

Private | Private

See also

GENERAL INDEX CARD.

☞This card must not be taken from the files

Walker, John

5 Reg't (Fenton's) Pennsylvania Militia.
(War of 1812.)

Private	Private

See also .....

.....

GENERAL INDEX CARD.

☞This card must not be taken from the files

Walker, John

5 Reg't (LaBranche's) Louisiana Militia.
(War of 1812.)

Fusilier Private

See also

GENERAL INDEX CARD.

☞ This card must not be taken from the files.

Wilkerson

5 Reg't (McDowell's) Virginia Militia.

(War of 1812.)

Corporal Corporal

See also .....

.....

GENERAL INDEX CARD.

[illegible] card must not be taken from the file.

Walker, John

6 Reg't (1814-15) Mississippi Militia.
(War of 1812.

Private. Private.

See also

GENERAL INDEX CARD.

☞ This card must not be taken from the files.

Walker John

6 Regiment, Ohio Militia.
(War of 1812.)

Private Private

See also

GENERAL INDEX CARD.

☞ This card must not be taken from the files

Blackburn

6 Reg't (Barbour's) Kentucky Militia.

(War of 1812.)

See also Gen. Clark,

GENERAL INDEX CARD.

☞This card must not be taken from the files.

Walker. John.

6 Reg't (McDonald's) Maryland Militia.

(War of 1812.)

Private	Private

See also _____

_____

GENERAL INDEX CARD.

☞This card must not be taken from the files

Walker John

6 Reg't Art'y (Read, Jr.'s,) Virginia Mil.
(War of 1812.)

Private Private

See also .....

.....

GENERAL INDEX CARD.

[illegible]

Dillon John

7 Reg't (Barbee's) Kentucky Militia.
(War of 1812.)

Private Private

See also

GENERAL INDEX CARD.

☞ This card must not be taken from the files.
(283)

Walker, John

7 Reg't (Gray's) Virginia Militia.
(War of 1812.)

Private Private

See also

GENERAL INDEX CARD.

☞ This card must not be taken from the files.

(362)

Walker John

10 Reg't (Boswell's) Kentucky Militia.
(War of 1812.)

Private

See also .....

GENERAL INDEX CARD.

Walker John

10 Reg't (Boswell's) Kentucky Militia.
(War of 1812.)

Private Private

See also.....

.....

GENERAL INDEX CARD.

☞ This card must not be taken from the files.
(283)

Wacker John

11 Reg't (Pitt's) Maryland Militia.
(war of 1812.)

Private | Private

See also

GENERAL INDEX CARD.
☞This card must not be taken from the files

Hunter John

12 Reg't (Fenwick's) Maryland Militia.
War of 1812.

Private Private

See also .....

.....

GENERAL INDEX CARD.

☞This card must not be taken from the files.

(282)

Walker, John

13 Reg't (Dudley's) Kentucky Militia.
War of 1812.

Private Private

See also

GENERAL INDEX CARD.

This card must not be taken from the files.

(382)

Walker, John

13 Reg't (Dudley's) Kentucky Militia.
(War of 1812.)

Private Private

See also

GENERAL INDEX CARD.

This card must not be taken from the files.

Walker John

15 Reg't (Slaughter's) Kentucky Militia.

(War of 1812.)

Private Privates

REFERENCE CARD.

Original filed under

Walker John

GENERAL INDEX CARD.

☞ This card must not be taken from the files.

(881)

Walker John

19 Regiment (Ambler's) Virginia Militia.
(War of 1812.)

Private Private

See also .....

.....

GENERAL INDEX CARD.

☞ This card must not be taken from the file.

(382)

Walker, John

19 Regiment (Ambler's) Virginia Militia.
(War of 1812.)

Private Private

See also .....

.....

GENERAL INDEX CARD.

☞ This card must not be taken from the file.

(362)

Hutchinson

21 Regiment Virginia Militia.

(Lieut. Col. Camp.
Lieut. Col. Jones.)

War of 1812.

Corporal Corporal

See also .....

.....

GENERAL INDEX CARD.

☞ This card must not be taken from the files.

Walker Wm

21 Regiment Virginia Militia.

(Lieut. Col. Camp.
Lieut. Col. Jones.)

War of 1812.

Private Private

See also .....

.....

GENERAL INDEX CARD.

☞ This card must not be taken from the files.

Walker John

21 Regiment Virginia Militia.

(Lieut. Col. Camp.
Lieut. Col. Jones.)

War of 1812.

Private Private

See also

GENERAL INDEX CARD.

This card must not be taken from the files.

Walker John Jr.

21 Regiment Virginia Militia.

(Lieut. Col. Camp.)
(Lieut. Col. Jones.)

War of 1812.

Private | Private

See also

GENERAL INDEX CARD.

This card must not be taken from the files.

Walker, John.

34 Reg't (Beall's) Maryland Militia.
(War of 1812.)

Private. Private

See also .....

.....

GENERAL INDEX CARD.

☞ This card must not be taken from the files.

(382)

Walker, John.

38 Reg't (Wright's) Maryland Militia.

War of 1812.

Private Private

See also .....

GENERAL INDEX CARD.

☞ This card must not be taken from the files.

(382)

Walker Sikes

37 Reg't (Downing's) Virginia Militia.

War of 1812

Enoch Enoch

See also .....

GENERAL INDEX CARD.

☞ This card must not be taken from the file.

(8C)

Walker John

39 Regiment Virginia Militia.

[Lieut. Col. Byrne.
Major Wilder.]

War of 1812.

Private Private

See also

GENERAL INDEX CARD.

☞ This card must not be taken from the file.

(382)

Militia, 1812

47 Regiment Pennsylvania Militia.

(War of 1812.)

See also

GENERAL INDEX CARD.

☞This card must not be taken from the files.

Walker, John

52 Reg't (Christian's) Virginia Militia.
(War of 1812.)

Private Private

See also

GENERAL INDEX CARD.

☞ This card must not be taken from the file.

(382)

Waiters, John

52 Reg't (Christian's) Virginia Militia.
War of 1812.

Sergeant Sergeant

See also

GENERAL INDEX CARD.

☞ This card must not be taken from the files.

(382)

Walker John

56 Reg't (Taylor's) Virginia Militia.

War of 1812.

Private | Private

See also

GENERAL INDEX CARD.

This card must not be taken from the files.

Walker John

65 Reg't (Pearson's) Pennsylvania Mil.
(War of 1812.)

Private Private

See also

GENERAL INDEX CARD.

☞ This card must not be taken from the files.

Walker John

65 Reg't (Pearson's) Pennsylvania Mil.

(War of 1812.)

Private Private

See also

GENERAL INDEX CARD.

☞ This card must not be taken from the files.

Walker John

68 Regiment Virginia Militia.

Lieut. Col. Walker.
Lieut. Col. Bassett.

War of 1812.

P. Masler protem | P. Masler protem

See also .....

.....

GENERAL INDEX CARD.

This card must not be taken from the files.

(302)

Hutter Seth

71 Reg't (Hutter's) Pennsylvania Mil.
(War of 1812.)

Private	Private

See also

GENERAL INDEX CARD.

☞ This card must not be taken from the files.

Walker, John

92 Reg't (Chowning, Jr.'s,) Virginia Mil.

(War of 1812.)

Private Private

See also

GENERAL INDEX CARD.

☞ This card must not be taken from the files.

(302)

Tilleker, John

99 Reg't (Bagwell's) Virginia Militia.
War of 1812.

Private Private

See also

GENERAL INDEX CARD.

This card must not be taken from the files.

Walker, John

103 Regiment Pennsylvania Militia.
(War of 1812.)

Private Private

See also

GENERAL INDEX CARD.

Walker John

121 Reg't (July-Sept., 1813, and Sept., 1814,)
Virginia Militia.
(War of 1812.)

Sergeant | Smith

See also

GENERAL INDEX CARD.

This card must not be taken from the files.

(1[illegible])

Walker John A

Coffee's Brigade, Cav. and Mtd. Gunmen,
Tennessee Volunteers.
(War of 1812.)

Lieutenant Lieutenant

See also 1 Regt - Mtd - Gunmen
(Dyer's) Tenn. Vols.

Reference Card.

GENERAL INDEX CARD.

This card must not be taken from the files.

Walker. John. A.

1 Reg't Mounted Gunmen (Dyer's),
Tennessee Volunteers.
War of 1812.

Lieutenant Lieutenant

See also

.....

GENERAL INDEX CARD.

☞ This card must not be taken from the files.

[illegible]

Walker, Robin D.

Missouri Militia.

(War of 1812.)

Lieutenant Lieutenant

See also .....

GENERAL INDEX CARD.

☞This card must not be taken from the files.

Walker, Wm. B.

Edmonston's Detachment Cavalry,
Tennessee Militia.
(War of 1812.)

Smith, Conrad

See also .....

.....

GENERAL INDEX CARD.

☞ This card must not be taken from the files.

Walker Jeff. B.

Lieut. Col. Neilson's Detachment,
Mississippi Militia.
(War of 1812.)

Ensign Ensign

See also

GENERAL INDEX CARD.

☞ This card must not be taken from the files.

(382)

Detachment Artillery (Swartwout's),
New York.
War of 1812.

See also

GENERAL INDEX CARD.

☞ This card must not be taken from the files.

Walker. John B.

1 Reg't Mounted Gunmen (Dyer's),
Tennessee Volunteers.
War of 1812.

Sergeant Sergeant.

See also

GENERAL INDEX CARD.

[illegible]

Walker. John B.

2 Reg't (Bayly's) Virginia Militia.
War of 1812.

Private Private

See also .....

.....

GENERAL INDEX CARD.

[illegible]

Walker John B.

2 Reg't (Town, Jr.'s,) Massachusetts Mil.

(War of 1812.)

Private Private

See also

GENERAL INDEX CARD.

☞ This card must not be taken from the files.

William Fuller

7 Reg't (Sill's) Connecticut Militia.

(War of 1812.)

Private | Private

See also

GENERAL INDEX CARD.

☞This card must not be taken from the files

Pvt. Artillery

11 Artillery Regiment, New York.
War of 1812.

Private Private

See also

GENERAL INDEX CARD.
☞This card must not be taken from the files.
(963)

Walker, John, B,

27 Reg't (Baldwin's) Connecticut Militia.

War of 1812.

Private | Private

See also .....

.....

GENERAL INDEX CARD.

☞This card must not be taken from the files.

Walker John C

Capt. Baldwin's Co., Mounted Riflemen,
Virginia Militia.
(War of 1812.)

Private Private

See also

GENERAL INDEX CARD.

This card must not be taken from the files.

Walker, John Jr.

Flying Camp (McDowell's), Virginia Mil.
(War of 1812.)

Private | Private

See also .....

.....

GENERAL INDEX CARD.

(☞This card cannot be taken from the files.)

Walker John W

Collier's Regiment, Ohio Militia.

(War of 1812.)

Private Private

See also

GENERAL INDEX CARD.

☞ This card must not be taken from the file

Walker John D.

3 Reg't (Cass'), Ohio Vols. and Militia.

(War of 1812.)

Private	Private

See also

GENERAL INDEX CARD.

☞This card must not be taken from the Ind

Walker John F

Capt. Walker's Co., North Carolina Mil.
War of 1812.

Captain Captain

See also .....

.....

GENERAL INDEX CARD.

☞ This card must not be taken from the files.

[000]

Walker, John F.

1 Reg't (McDonald's) North Carolina Mil.

(War of 1812.

Captain (Captain)

See also

GENERAL INDEX CARD.

☞This card must not be taken from the Slot.

Walker John, N.

1 Reg't Cav. (Holcombe's) Virginia Mil.
(War of 1812.)

~~Trooper~~ Private

See also

GENERAL INDEX CARD.

~~This card must not be taken from the file.~~

Wm. Smith

2 Reg't Cocke's W. Tennessee Militia.
War of 1812.

Smith, William

See also

.....

GENERAL INDEX CARD.

☞ This card must not be taken from the files.

[3M3]

Waiker. John &c

52 Reg't (Christian's Virginia Militia.
(War of 1812.)

Private Private

See also

GENERAL INDEX CARD.

☞ This card must not be taken from the files.

(282)

Walker John J.

7 Reg't (Gray's) Virginia Militia.
War of 1812.

Private Private

See also

GENERAL INDEX CARD.

☞ This card must not be taken from the files.

(282)

Walker Josiah

Waldron's Command, New Hampshire Mil.
War of 1812.)

Private. Private.

See also .....

.....

GENERAL INDEX CARD.

☞ This card must not be taken from the files.

[842]

Walker John 2nd

Capt. Mason's Company, Cavalry,
Tennessee Militia.
(War of 1812.)

Sergeant. | Sergeant.

See also .....

.....

GENERAL INDEX CARD.

☞ This card must not be taken from the files.

Walker, John M.

Rangers, United States Volunteers.

(War of 1812.)

Private Lieutenant

See also .....

.....

GENERAL INDEX CARD.

☞ This card must not be taken from the files.

(382)

Walker, John O.

3 Reg't (Johnson's) E. Tennessee Militia.
(War of 1812.)

Private | Private

See also

GENERAL INDEX CARD.

This card must not be taken from the files.

Walter Stokes

1 Regiment (Chambers'), Georgia Militia.

War of 1812.

Sergeant : Sergeant

See also

.....

GENERAL INDEX CARD.

☞This card must not be taken from the files.

Walker, Fred.

1 Battalion U. S. Volunteers.

(From Louisiana.)

(Major William Henry.)

(War of 1812.)

Private Private

See also

GENERAL INDEX CARD.

This card must not be taken from the files.

(282)

Walker John S.

1 Regiment (Johnston's), Georgia Militia.

(War of 1812.)

Ensign | Ensign

See also

GENERAL INDEX CARD.

☞ This card must not be taken from the file.

Walker John S.

2 Reg't (Bayly's) Virginia Militia.
War of 1812.

Private Private

See also .....

.....

GENERAL INDEX CARD.

☞ This card cannot be taken from the file.

Walker John S.

2 Reg't (Lillard's) East Tennessee Vols.

(War of 1812.)

Private Private

See also .....

.....

GENERAL INDEX CARD.

(382)

Walker, John S.

4 Regiment (Booth's), Georgia Militia.

(War of 1812.)

2d Lieutenant 1st Lieutenant

See also

GENERAL INDEX CARD.

☞ This card must not be taken from the files.

Walker, John L.

5 Reg't (Booth's) East Tennessee Militia.

(War of 1812.)

Private Corporal

See also .....

.....

GENERAL INDEX CARD.

☞ This card must not be taken from the files.

Walker Jonath

2 Reg't (Town, Jr.'s,) Massachusetts Mil.

(War of 1812.)

Sergeant Sergeant

See also

GENERAL INDEX CARD.

☞ This card must not be taken from the files.

Walker, Jonas

Farrington's Regiment New York Militia.

(War of 1812.)

Private Private

See also

GENERAL INDEX CARD.

☞This card must not be taken from the files.

Walker. Jonathan

Major Andrues' Detachment (1812),
New Jersey Militia.
(War of 1812.)

Private. | Private

REFERENCE CARD.

Original filed under

Wather. Jonathan

GENERAL INDEX CARD.

☞This card must not be taken from the files.

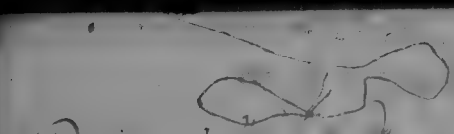

Chandler Conelhan

1 Rifle Batt'n (Pinkney's), Maryland Mil.

(War of 1812.)

Private Private

See also

GENERAL INDEX CARD.

This card must not be taken from the files.

Walter, Jonathan

1 Regiment (Ragan's), Maryland Militia.

(War of 1812.)

Private Private

See also

.....

GENERAL INDEX CARD.

☞This card must not be taken from the files.

(W 2)

Walter Jonathan

2 Reg't (Seward's) New Jersey Militia.
(War of 1812.)

Private

See also 7

GENERAL INDEX CARD.
☞This card must not be taken from the file.

Walker Jonathan

2 Reg't Artillery, U. S. Vols.

(From New York.)

(Col. Samuel Hawkins.)

(War of 1812.)

Private Private

See also

GENERAL INDEX CARD.

This card must not be taken from the files.

Walker Jonathan

4 Reg't Mounted (Evans') Indiana Militia.
War of 1812.

Private Private

See also .....

.....

GENERAL INDEX CARD.

☞ This card must not be taken from the files.

(363)

Walker Jonathan

5 Reg't (McGaffey's) Massachusetts Mil.

(War of 1812.)

Private Private

See also .....

.....

.....

GENERAL INDEX CARD.

☞ This card must not be taken from the files.

[382]

Walker Jonathan

13 Reg't (Gray's) Kentucky Militia.
(War of 1812.)

Private. Private.

See also .....

.....

GENERAL INDEX CARD.

☞ This card must not be taken from the files.
(252)

Clarke, Jonathan

159 Reg't (Hecox's), New York Militia.

(War of 1812.)

Private Private

See also

GENERAL INDEX CARD.

☞ This card must not be taken from the Hor

Walker. Jones

1 Reg't (McDonald's) North Carolina Mil.

(War of 1812.

Private | Private

See also

GENERAL INDEX CARD.

☞This card must not be taken from the file.

Charles Johnson Jr.

Johnson's Reg't Mounted Kentucky Vols.

(War of 1812.)

Private | Private

See also .....

.....

GENERAL INDEX CARD.

☞ This card must not be taken from the files.

Walker Joseph

Batt'n Mtd. Infantry (Sept.-Nov, 1814),
Ohio Militia.
(War of 1812.)

Private | Private

See also

GENERAL INDEX CARD.
This card must not be taken from the files

Walker Joseph

Alexander's Batt'n Riflemen, Georgia Mil.

(War of 1812.)

Private	Private

See also

GENERAL INDEX CARD.

This card must not be taken from the Ins

Walker Joseph

Cleveland's Regiment (1814), New York Militia.

(War of 1812.)

Private Private

See also

GENERAL INDEX CARD.

☞This card must not be taken from the file

Weeks, Josephus

Capt. Evans' Co., Spies, Mounted Gunmen,
Tennessee.
(War of 1812.)

Cmate. Cmate.

See also .....

GENERAL INDEX CARD.

This card must not be taken from the file.

Walker Joseph

Capt. Evans' Co., Spies, Mounted Gunmen, Tennessee.
(War of 1812.

Pmate Pmate

See also

GENERAL INDEX CARD.

This card must not be taken from the files.

Walker Joseph

Montgomery's Reg't, Pennsylvania Mil.
(War of 1812.)

Private | Private

See also

GENERAL INDEX CARD.

☞This card must not be taken from the file.

Walker Joseph

Nace's Regiment, Maryland Militia.

War of 1812.

Private Private

See also

4

GENERAL INDEX CARD.

☞This card must not be taken from the files.

(282)

Walter Joseph

Capt. Nye's Company, Cavalry, Ohio.

(War of 1812.)

Private Private

See also .....

.....

GENERAL INDEX CARD.

☞ This card must not be taken from the files.

Walker, Joseph

Rangers, United States Volunteers.

War of 1812.

Private Private

See also .....

.....

GENERAL INDEX CARD.

(382)

[illegible]

Col. Ulmer's Regiment U. S. Volunteers.

(War of 1812.)

[illegible]

See also

GENERAL INDEX CARD.

This card must not be taken from the files.

(388)

Walker, Joseph

Youngblood's Reg't, South Carolina Mil.

(War of 1812.

Private Private

See also

GENERAL INDEX CARD.

This card must not be taken from the files.

[illegible]

Painter, Joseph

1 Reg't (Godfroy's) Michigan Militia.
(War of 1812.

Private Private

See also .....

.....

GENERAL INDEX CARD.

☞ This card must not be taken from the files.

Walker, Joseph

1 Reg't (Harris), Georgia Militia.
(War of 1812.)

Ensign | Ensign

See also

GENERAL INDEX CARD.
☞This card must not be taken from the file

Walker. Joseph.

1 Reg't Cav. (Holcombe's) Virginia Mil.
(War of 1812.)

Private Private

See also

GENERAL INDEX CARD.

☞ This card cannot be taken from the files.

Walker Joseph

2 Regiment (Brent's)
District of Columbia Militia.
War of 1812.

Private Private

See also .....

.....

GENERAL INDEX CARD.

☞ This card must not be taken from the files.

Walker Joseph

2 Reg't Mounted Gunmen (Brown's),
East Tennessee Vols.
(War of 1812.)

Private Private

See also .....

.....

GENERAL INDEX CARD.

☞ This card must not be taken from the files.

[285]

Walker Joseph

2 Reg't Mounted Gunmen (Cannon's),
West Tennessee Volunteers.
(War of 1812.)

Corrah Corrah

See also

GENERAL INDEX CARD.

This card must not be taken from the files.

(382)

2 Reg't Cocke's W. Tennessee Militia
War of 1812.

See also

GENERAL INDEX CARD.

This card must not be taken from the files.

[903]

Walker Joseph

2 Corps d'Elite (Green's), Virginia Mil.
(War of 1812.)

Private | Corporal

See also _____

_____

GENERAL INDEX CARD.

☞This card must not be taken from the files.

Walker Joseph

2 Reg't (Patterson's) Pennsylvania Mil.
(War of 1812.)

Private Private

See also

GENERAL INDEX CARD.

☞ This card must not be taken from the files.

Walker Joseph

3 Reg't (Cass'), Ohio Vols. and Militia.
(War of 1812.)

Captain Captain

See also

GENERAL INDEX CARD.

☞This card must not be taken from the file

Walker, Joseph

3 Regiment (Few's), Georgia Militia.

(War of 1812.)

Private | Private

See also

GENERAL INDEX CARD.

☞This card must not be taken from the files.

Walker, Joseph

3 Reg't (Johnson's) E. Tennessee Militia.
(War of 1812.)

Private Private

See also .....

.....

GENERAL INDEX CARD.

☞ This card must not be taken from the files.

Hall Joseph

3 Reg't (Moore's) Massachusetts Militia.
(War of 1812.)

Private Privates

See also .....

.....

GENERAL INDEX CARD.

☞This card must not be taken from the files.

Walker. Joseph

4 Reg't (Bayles') East Tennessee Militia.
(War of 1812.)

Private! Private

See also

GENERAL INDEX CARD.
☞This card must not be taken from the files.

Walker Joseph

4 Regiment (Ewing's), Mounted,
Kentucky Vols.
(War of 1812.)

Private | Private

See also

GENERAL INDEX CARD.

☞This card must not be taken from the files.

Walker Joseph

5 Regiment Virginia Militia.

(War of 1812.)

Omit Omit

See also

GENERAL INDEX CARD.

This card must not be taken from the files.

Walker Smith

6 Regiment Virginia Militia.

(Lieut. Col. Dickinson.
Lieut. Col. Scott.
Lieut. Col. Coleman.)

War of 1812.

Sergeant Sergeant

See also

GENERAL INDEX CARD.

[illegible]

Walker Joseph

8 Regiment Virginia Militia.

(Lieut. Col. Dickinson.
Lieut. Col. Scott.
Lieut. Col. Coleman.)

War of 1812.

Private Private

See also

GENERAL INDEX CARD.

☞ This card must not be taken from the files.

[illegible]

Walker Joseph

8 Regiment Virginia Militia.

Lieut. Col. Dickinson.
Lieut. Col. Scott.
Lieut. Col. Coleman.

War of 1812.

Private. Private.

See also

GENERAL INDEX CARD.

☞ This card must not be taken from the files.

[illegible]

34 Reg't (Beall's) Maryland Militia.
War of 1812.

See also

GENERAL INDEX CARD.

☞ This card must not be taken from the files.

(382)

Walker Isaac

37 Reg't (Downing's Virginia Militia.

War of 1812.

Isaac Isaac

See also

GENERAL INDEX CARD.

☞ This card must not be taken from the files.

(38C)

Walker Joseph

41 Reg't Hutchins' Maryland Militia.
Wgr of 1812.

Private Private

See also

GENERAL INDEX CARD.

☞ This card must not be taken from the files.

(382)

55 Reg't (Allen's), New York Militia.
(War of 1812.)

See also .....

GENERAL INDEX CARD.

☞This card must not be taken from the files.

Wal[illegible] Joseph.

55 Reg't (Sprague's) New York Militia.
(War of 1812.)

Private | Private

See also

GENERAL INDEX CARD.

☞This card must not be taken from the files.

Walker Joseph

56 Reg't (Taylor's) Virginia Militia.

War of 1812.

Private | Private

See also

GENERAL INDEX CARD.

☞ This card must not be taken from the files.

Walker, Joseph

57 Regiment Virginia Militia.

Lieut. Col. Mason.
Lieut. Col. Minor.

War of 1812.

Private Private

See also .....

.....

GENERAL INDEX CARD.

☞ This card must not be taken from the files.

(382)

Walker Josiah

Ryerson's Reg't, Massachusetts Militia.
War of 1812.

Josiah Josiah

See also

GENERAL INDEX CARD.

☞ This card must not be taken from the files.

[382]

Walker, Joseph K

1 Reg't (Yancey's) Virginia Militia.
(War of 1812.)

Private Pvt.

See also .....

.....

GENERAL INDEX CARD.

☞ This card must not be taken from the files.

[3972]

Walker, Joseph H.

23 Regiment (Brown's) Virginia Militia.
War of 1812.

Private Private

See also

GENERAL INDEX CARD.

☞ This card must not be taken from the files.

(362)

Walter Southard

Captain Burr's Co., Massachusetts Vols.
(War of 1812.)

Sergeant | Sergeant.

See also Col. McCobb's Reg't U. S. Vols.,

for continuation of service.

GENERAL INDEX CARD.

☞This card must not be taken from the files.

(363.

Walker Joshua

Col. McCobb's Reg't U. S. Volunteers.

War of 1812.

Private Sergeant

See also Capt. Burr's Co. Mass. Vols.

for commencement of service.

GENERAL INDEX CARD.

This card must not be taken from the files.

(383)

Ulmer Regiment

Col. Ulmer's Regiment U. S. Volunteers.

(War of 1812.)

Regiment | Regiment

See also _____

_____

GENERAL INDEX CARD.

☞ This card must not be taken from the files.

(362)

Walker, Joshua

1 Reg't Reed's) Massachusetts Militia.
War of 1812.

Sergeant Sergeant

See also

GENERAL INDEX CARD.

☞This card must not be taken from the files

Walker, Joshua.

3 Reg't (Merrill's) Massachusetts Militia.

(War of 1812.)

Private | Private

See also

GENERAL INDEX CARD.

This card must not be taken from the files.

Walters Josiah

Rayen's Regiment, Ohio Militia.
War of 1812.

Privates Privates

See also

GENERAL INDEX CARD.

☞ This card must not be taken from the files.
(382)

Militia - general

1 Reg't (Bloom's), New York Militia.

(War of 1812.)

Staff

See also

GENERAL INDEX CARD.

☞ This card must not be taken from the files

Walker, Jno. A.

2 Reg't (2 Battalion, Oswald's.) South Carolina State Troops.
War of 1812.

Captain Captain

See also .....

.....

GENERAL INDEX CARD.

This card must not be taken from the files.

[illegible]

Walker, Julius

Battalion of Art'y (1813-14), Virginia Mil.

(War of 1812.)

Private Private

See also

GENERAL INDEX CARD.

This card must not be taken from the files.

[illegible]

Walker Julius

4 Regiment Virginia Militia.

Lieut. Col. McDowell.
Lieut. Col. Koontz.
Lieut. Col. Chilton.

(War of 1812.)

Private | Private

See also

GENERAL INDEX CARD.

[illegible]

Walters, Calvin

Col. McNair's Mounted Regiment,
Illinois and Missouri Militia.
War of 1812.

2d Lieutenant 2d Lieutenant

See also .....

.....

GENERAL INDEX CARD.

☞ This card must not be taken from the files.

(382)

Walker Lawrence

7 Reg't (Gray's) Virginia Militia.
War of 1812.

Private Private

See also

GENERAL INDEX CARD.

☞ This card must not be taken from the files.

(362)

Walker, Lawson

1 Reg't (Fisk's) New Hampshire Militia.
War of 1812.

Private Private

See also

.....

GENERAL INDEX CARD.

☞ This card must not be taken from the files.

(882)

Walker Levi

Captain Thomas' Company, Artillery,
Georgia Militia.
(War of 1812.)

Private.	Private.

See also

GENERAL INDEX CARD.

☞This card must not be taken from the files

Walker, Levi

45 Reg't (Knickerbacker's), New York Mil.

(War of 1812.

Private | Private

See also

GENERAL INDEX CARD.

☞ This card must not be taken from the files

Walker, Lewis

1 Reg't (Ormsby's) Massachusetts Militia.

(War of 1812.)

Lieutenant Lieutenant

See also

GENERAL INDEX CARD.

This card must not be taken from the files.

(2-2)

Walker, Isaac

Parmenio Adams' Battalion, New York Militia.

War of 1812.

Private	Private

See also .....

.....

GENERAL INDEX CARD.

☞ This card must not be taken from the files.

Walker, Hyman

Davis' Regiment, New York Militia.

War of 1812.

Private Private

See also

GENERAL INDEX CARD.

This card must not be taken from the files

Wall, Lyman R.

Parmenio Adams' Battalion, New York Militia.

War of 1812.

Private	Private

See also .....

.....

GENERAL INDEX CARD.

☞This card must not be taken from the files.

Walker, Mark

Wootton's Detachment, Georgia Militia.
(War of 1812.)

Private Private

See also .....

.....

GENERAL INDEX CARD.

☞This card must not be taken from the files.

(382)

Walter Warren

1 Reg't (Flower's) North Carolina Militia.
(War of 1812.)

Fiber Fiber

See also

GENERAL INDEX CARD.

☞This card must not be taken from the files.
(382)

Walker Martin

Russell's Separate Batt'n, Mtd. Gunmen,
Tennessee Volunteers.
(War of 1812.)

Private Private

See also

GENERAL INDEX CARD.

This card must not be taken from the files.

[illegible]

2 Reg't (Cheatham's) W. Tennessee Mil.

(War of 1812.)

[illegible]

See also

GENERAL INDEX CARD.

This card must not be taken from the files.

(862)

Walker, Mathew

13 Reg't (Dudley's) Kentucky Militia.
War of 1812.

Private Private

See also

GENERAL INDEX CARD.

☞ This card must not be taken from the files.

Wm. Mathias

Capt. Bradberry's Co., Mounted Spies,
Mississippi Militia.
(War of 1812.)

Private | Private

See also _____

GENERAL INDEX CARD.

☞ This card must not be taken from the files.

(382)

Walker, Matthew

Extra Battalion, Maryland Militia.

War of 1812.

Private Private

See also

GENERAL INDEX CARD.

☞ This card must not be taken from the files

Walker Matthew

Capt. Stuart's Co., North Carolina Mil.
(War of 1812.)

Private Private

See also

GENERAL INDEX CARD.

This card must not be taken from the files.

Walker Matthew

3 Regiment (Allen's), Mounted,
Kentucky Vols.
War of 1812.

Private	Private

See also

GENERAL INDEX CARD.

☞This card must not be taken from the file

Walker, Matthew

5 Reg't (Atkinson's) North Carolina Mil.

(War of 1812.)

Private Private

See also .....

.....

GENERAL INDEX CARD.

☞This card must not be taken from the files.

Walter Gathright

Carson's Regt Mississippi Militia.
War of 1812.

Private Private

See also .....

.....

GENERAL INDEX CARD.

☞ This card must not be taken from the file.

(388)

Walker, Matthias

15 Reg't (Johnson's) Mississippi Militia.

(War of 1812.

Private Private

See also

GENERAL INDEX CARD.

This card must not be taken from the files.

(382)

Walker Meredith

3 Reg't (Dickinson's) Virginia Militia.
(War of 1812.

Private ... Private

See also

GENERAL INDEX CARD.

[illegible]

Walker, Micah

1 Reg't (Ryerson's) Massachusetts Militia.

(War of 1812.)

Sergeant, Sergeant

See also

GENERAL INDEX CARD.

This card must not be taken from the files.

(892)

Walker, Micajah

5 Reg't (Booth's) East Tennessee Militia.

(War of 1812.)

Private Private

See also .....

.....

GENERAL INDEX CARD.

☞ This card must not be taken from the files.

Walker Michael D

1 Reg't (Means') South Carolina Militia.
(War of 1812.

Drummer | Drummer

See also .....

.....

GENERAL INDEX CARD.

☞ This card must not be taken from the file.

[982]

Walker, Michael

5 Reg't (Salter's), Connecticut Militia.
(War of 1812.)

Private Private

See also

GENERAL INDEX CARD.

☞ This card must not be taken from the file

Walker, Moses

DeClouet's Regiment, Louisiana Militia.

(War of 1812.

Private Private

See also

GENERAL INDEX CARD.

This card must not be taken from the files.

(302.

Walker Moses

1 Regiment (Caldwell's), Mounted,
Kentucky Vols.
War of 1812.

Dummer Dummer

See also

GENERAL INDEX CARD.

This card must not be taken from the files.

Walker Moore.

1 Reg't (Crutchfield's) Virginia Militia.
War of 1812.

Drum Major Drum Major

See also

GENERAL INDEX CARD.
☞ This card must not be taken from the file.

Walker Moses

2 Reg't (Thomas'), Georgia Militia.

War of 1812.

Private	Private

See also

GENERAL INDEX CARD.

☞ This card must not be taken from the files

Walker Moses

4 Reg't (Greenhill's) Virginia Militia.
(War of 1812.)

Private Private

See also .....

.....

GENERAL INDEX CARD.

☞This card must not be taken from the file.

(282)

Walker, Moses.

109 Reg't (Muse's) Virginia Militia.
(War of 1812.

Private Private

See also

GENERAL INDEX CARD.

This card must not be taken from this room.

(362)

Waite Nathan

Benedict's Regiment, New York Militia.
(War of 1812.)

Sergeant Lieutenant

See also .....

.....

GENERAL INDEX CARD.

☞ This card must not be taken from the files.

Walker Nathan

Smith's Command, Georgia Vols.
(War of 1812.)

Sergeant | Private

See also .....

.....

GENERAL INDEX CARD.

☞This card must not be taken from the Files

Walker, Nathan

Warren's Regiment, New York Militia.

(War of 1812.)

Private | Private

See also _____

_____

GENERAL INDEX CARD.

☞This card must not be taken from the files.

Walker, Nathan

2 Reg't (Snow's) Massachusetts Militia.

(War of 1812.)

Private Private

See also

GENERAL INDEX CARD.

☞ This card must not be taken from the files.

Walker Nathaniel

Battalion of Art'y (1813-14), Virginia Mil.
(War of 1812.)

Private Private

See also

6 Regt. Arty (Reads Jrs) Va. Mil.

GENERAL INDEX CARD.

☞ This card must not be taken from the files.

[382]

Walker, Nathaniel

Davis' Battalion, West Tennessee Militia.
War of 1812.

Private Private

See also .....

.....

GENERAL INDEX CARD.

☞ This card must not be taken from the files.

Walker, Samuel

Holden's Batt'n, Art'y, Massachusetts Mil.
(War of 1812.)

Captain Captain

See also.....

.....

GENERAL INDEX CARD.

☞This card must not be taken from the files.
(382)

Walker, Nathaniel

2 Reg't (Snow's) Massachusetts Militia.

War of 1812.

Private Private

REFERENCE CARD.

Original filed under

Walker, Nathan

GENERAL INDEX CARD.

☞ This card must not be taken from the files

Walker McDaniel

2 Reg't (Thomas'), Georgia Militia.

(War of 1812.)

Private | Private

See also

GENERAL INDEX CARD.

This card must not be taken from the Hall

Dixon Nathaniel

4 Reg't (Beatty's) Virginia Militia.
(War of 1812.)

Private | Private

See also Dixon Stephenson

GENERAL INDEX CARD.

☞ This card cannot be taken from the files.

Walker Nathaniel

4 Reg't (Greenhill's) Virginia Militia.
(War of 1812.)

Private Private

See also .....

GENERAL INDEX CARD.

☞This card must not be taken from the files.

(202)

Walker Nathaniel

6 Reg't Art'y (Read, Jr.'s,) Virginia Mil.
(War of 1812.)

Private Private

See also

GENERAL INDEX CARD.

[illegible]

Walker. Nathaniel

6 Reg't (Sharp's) Virginia Militia.
War of 1812.

Private | Private

See also Claiborn Harper.

GENERAL INDEX CARD.

☞ This card must not be taken from the files.

(202)

Walker, Nathaniel

8 Reg't (Magnien's) Virginia Militia.
(War of 1812.)

Private | Private

See also

GENERAL INDEX CARD.

☞ This card must not be taken from the files.

(282)

Walker, Nathaniel

15 Reg't (Johnson's) Mississippi Militia.

(War of 1812.)

Private Private

See also .....

.....

GENERAL INDEX CARD.

☞ This card must not be taken from the files.

(382)

Walker Nathaniel C.

2 Regiment (Thomas'), Georgia Militia.

(War of 1812.)

Indian Service

REFERENCE CARD.

Original filed under

Walker Nathaniel

GENERAL INDEX CARD.

☞ This card must not be taken from the files.

Walker Wilson

1 Corps d'Elite (Randolph's),
Virginia Militia.
(War of 1812.)

Private Private

See also .....

.....

GENERAL INDEX CARD.

This card must not be taken from the files.

Walker Nelson

3 Reg't (Dickinson's) Virginia Militia.
(War of 1812.)

Private | Private

See also .....

.....

GENERAL INDEX CARD.

☞ This card must not be taken from the file.

Quarter Master

7 Reg't (Barbee's) Kentucky Militia.
(War of 1812.

See also.....

.....

GENERAL INDEX CARD.

☞ This card must not be taken from the files.

(382)

Walker Keaton

37 Reg't (Downing's) Virginia Militia.

War of 1812.

Great Great

See also

GENERAL INDEX CARD.

☞ This card must not be taken from the files.

(3M.)

Walker Nicholas

2 Regiment Cotgreave's, Ohio Militia.
(War of 1812.)

Private Private

See also

GENERAL INDEX CARD.

☞This card must not be taken from the files.

Carr's Regiment, New York Militia.
(War of 1812.)

See also

GENERAL INDEX CARD.

☞This card must not be taken from the Roo

Walker Noah

Lt. Walker's Co., Guards, Connecticut Vols.
(War of 1812.)

Lieutenant Lieutenant

See also .....

GENERAL INDEX CARD.

This card must not be taken from the files.

[illegible]

Walker Noah.

Shepard's Regiment, Connecticut State Troops.

(War of 1812.)

3 Lieutenant	3 Lieutenant

See also .....

.....

GENERAL INDEX CARD.

☞ This card must not be taken from the files.

Walker, Noah

2 Reg't (Benton's) Tennessee Volunteers.
War of 1812.

Corporal Corporal

See also

.....

GENERAL INDEX CARD.

☞ This card must not be taken from the files.

[882]

Walker Noah

2 Reg't (Pillow's) W. Tennessee Vols.
War of 1812.

Corporal Corporal

See also

GENERAL INDEX CARD.

☞ This card must not be taken from the files.

Phillips, Caleb

1 Reg't (Hopkins'), New York Militia.
(War of 1812.)

Private Private

See also

GENERAL INDEX CARD.

☞ This card must not be taken from the files

Walker Obadiah

2 Reg't (Dobbin's), New York Militia.

(War of 1812.)

Private	Private

See also

GENERAL INDEX CARD.

This card must not be taken from the files.

Baker Chadian

101 Reg't (Cartter's), New York Militia.

(War of 1812.)

Private | Private

See also

GENERAL INDEX CARD.

This card must not be taken from the files.

David Graham

164 Reg't (Churchill's), New York Militia.

(War of 1812.)

Private & Private

See also _____

_____

GENERAL INDEX CARD.

☞ This card must not be taken from the files

Walker Oliver

4 Regiment (1 Brigade, 6 Division,)
Massachusetts Militia.
(War of 1812.)

Lieutenant	Lieutenant

See also

GENERAL INDEX CARD.

☞This card must not be taken from the files.

Walker Jon Pt.

Page's Command, Massachusetts Militia.

(War of 1812.)

Private Private

See also

GENERAL INDEX CARD.

This card must not be taken from the files.

(382)

Walker Osgood

Sweet's Reg't Massachusetts Militia.

(War of 1812.)

Private Private

See also Isaac Reed

GENERAL INDEX CARD.

This card must not be taken from the files.

(300)

Walter Sagood

5 Reg't (McGaffey's) Massachusetts Mil.
(War of 1812.)

Private Private

See also ( )

GENERAL INDEX CARD.

☞ This card must not be taken from the files.

[962]

Walker Patrick

1 Reg't (Clarke's) Virginia Militia.
War of 1812.

Matross Matross

See also

GENERAL INDEX CARD.

[illegible]

Walker, Patterson

1 Reg't (Metcalfe's) W. Tennessee Militia.
(War of 1812.)

Private | Private

See also

GENERAL INDEX CARD.

☞This card must not be taken from the files.

Private

3 Reg't (Cass') Ohio Vols. and Militia.

(War of 1812.

Private | Private

REFERENCE CARD.

Original filed under

Walker, Paul

GENERAL INDEX CARD.

☞ This card must not be taken from the files.

(362)

Walker P. Ephraim

18 Reg't (Dobbin's, New York Militia.
War of 1812.)

Private Private

See also

GENERAL INDEX CARD.

This card must not be taken from the files.

Walker, Peter

Sanford's Regiment, Connecticut Militia.
(War of 1812.)

Private Private

See also .....

.....

GENERAL INDEX CARD.

☞This card must not be taken from the files.

Walker Silas

1 Battalion Artillery (Sherman's),
Connecticut Militia.
War of 1812.

Private Private

See also

GENERAL INDEX CARD.

☞ This card must not be taken from the files.

[362]

Walker, Peter

2 Regiment (Hindman's), Ohio Militia.

(War of 1812.)

Private Private

See also

GENERAL INDEX CARD.

☞This card must not be taken from the files.

Walker, Peter

2 Reg't (Snow's) Massachusetts Militia.

(War of 1812.)

Private Private

See also

GENERAL INDEX CARD.

☞ This card must not be taken from the files.

[illegible]

2 Reg't (Steele's) Massachusetts Militia.

(War of 1812.)

[illegible]

See also

GENERAL INDEX CARD.

This card must not be taken from the files.

[illegible]

Militia Rolls

2 Reg't (Steele's) Massachusetts Militia.

(War of 1812.)

Privates enlisted

See also

GENERAL INDEX CARD.

☞This card must not be taken from the files.

(868.

Walker Peter

5 Regiment Virginia Militia.
War of 1812.

Great Britain

See also .....

.....

GENERAL INDEX CARD.

[illegible]

Walker Peter

6 Reg't (Coleman's, January-May, 1814,)
Virginia Militia.
(War of 1812.)

Smat | Pniah

See also

GENERAL INDEX CARD.

This card must not be taken from the files.

Walker Peter

8 Reg't (Wall's) Virginia Militia.
(War of 1812.)

Private Private

See also

GENERAL INDEX CARD.

☞ This card must not be taken from the files.

(283)

Fricker, Geo

51 Reg't (Amey's), Maryland Militia.
War of 1812.

Frick | Frick

See also

GENERAL INDEX CARD.
☞This card must not be taken from the files

Walter Thelander

27 Reg't (Rossiter's) Connecticut Militia.
(War of 1812.)

Sergt. | Sergt.

See also .....

.....

GENERAL INDEX CARD.

☞ This card must not be taken from the files.

[302]

Walker Phelps

Dyer's Reg't, Cavalry and Mtd. Gunmen,
Tennessee Volunteers.
(War of 1812.)

Private Private

See also .....

.....

GENERAL INDEX CARD.

☞ This card must not be taken from the files.

Walker, Philip

Juhan's Battalion, South Carolina Militia.
(War of 1812.)

Private Private

See also

GENERAL INDEX CARD.

This card must not be taken from the Hall

Walker Philip

1 Reg't (Means') South Carolina Militia.

(War of 1812.

Ensign Ensign

See also .....

.....

GENERAL INDEX CARD.

This card must not be taken from the files.

[illegible]

Walker Philip

3 Reg't (Cass'), Ohio Vols. and Militia.
(War of 1812.)

Private	Private

See also

GENERAL INDEX CARD.
This card must not be taken from the file

Weiker, Philip

5 Regiment (Renick's), Mounted,
Kentucky Vols.
War of 1812.

Private | Private

See also _____

_____

GENERAL INDEX CARD.

☞This card must not be taken from the files

Walker Philip

28 Reg't (Burritt's) Connecticut Militia.
(War of 1812.)

Captain Captain

See also

GENERAL INDEX CARD.

☞This card must not be taken from the files.

Walker, Philip

28 Reg't (Lewis') Connecticut Militia.
(War of 1812.)

Captain | Captain

See also .....

.....

GENERAL INDEX CARD.
☞This card must not be taken from the files

Walker. Phillips

1 Reg't Mounted Gunmen (Dyer's),
Tennessee Volunteers.
War of 1812.

Private Corporal.

See also

GENERAL INDEX CARD.

☞ This card must not be taken from this file.

[263]

Martin Prince

Rowe's Reg't, South Carolina Militia.
(War of 1812.)

Private

See also

GENERAL INDEX CARD.

☞This card must not be taken from the files

Walker Philo

McMahan's Regiment, New York Militia.

War of 1812.

Pvt. Pvt.

See also

GENERAL INDEX CARD.

This card must not be taken from the files

Walker Philo

2 Reg't (Dobbin's), New York Militia.

(War of 1812.)

Private	Private

See also

GENERAL INDEX CARD.

☞ This card must not be taken from the files

Walker Phineas

3 Reg't (Van Rensselaer's), New York Mil.
(War of 1812.)

Fife Major Fife Major

See also

GENERAL INDEX CARD.
☞This card must not be taken from the file.

Gilchrist, Thomas

159 Reg't (Hecox's), New York Militia.
(War of 1812.)

Private | Private

See also

GENERAL INDEX CARD.

☞ This card must not be taken from the file

Weller Paul

3 Reg't (Cass') Ohio Vols. and Militia.

War of 1812.

Private | Private

REFERENCE CARD.

Original filed under

Weller Paul

GENERAL INDEX CARD.

☞ This card must not be taken from the files.

(881)

Walker. Ralph

1 Regiment Riflemen (Humphrey's),
Pennsylvania.
(War of 1812.)

Private Private

See also

GENERAL INDEX CARD.

☞This card must not be taken from the files.

Walker Randolph

5 Regiment Virginia Militia.

(War of 1812.

Pvt. Pvt.

See also

v

GENERAL INDEX CARD.

This card must not be taken from the files.

Walker Kane

5 Regiment Virginia Militia.

(War of 1812.)

Omat Omah

See also

GENERAL INDEX CARD.

This card must not be taken from the files.

Walker Reuben

Battalion of Art'y (1813-14), Virginia Mil.
(War of 1812.)

Privat Privat

See also .....

.....

GENERAL INDEX CARD.

[illegible] This card cannot be taken from the files.

[illegible]

Elijah Reuben

1 Regiment (Trotter, Jr.'s), Mounted,
Kentucky Vols.
(War of 1812.

Private Private

See also

GENERAL INDEX CARD.

☞This card must not be taken from the files.

Walker Reubin

Capt. Stevilie's Co., North Carolina Mil.
(War of 1812.)

Private Private

See also

GENERAL INDEX CARD.

This card must not be taken from the files.

Hankin, Richard.

2 Regiment (Thomas'), Mounted,
Kentucky Vols.
War of 1812.

Private. Private.

See also .....

.....

GENERAL INDEX CARD.

☞ This card must not be taken from the files.

[3rd]

Walker, Richard

4 Regiment Maryland Militia.
(War of 1812.)

Private Private

See also .....

.....

GENERAL INDEX CARD.

☞This card must not be taken from the files.
(288)

Willis Pickard

4 Regiment Artillery, Virginia Militia.
(War of 1812.)

Private Private

See also .....

.....

GENERAL INDEX CARD.

☞ This card must not be taken from the files.

[282]

Walker Richard

37 Reg't (Downing's) Virginia Militia.

War of 1812.

Pvt Pvt

See also

GENERAL INDEX CARD.

This card must not be taken from the files.

(282)

Walker, Richard H.

22 Reg't (Aug.-Sept., 1814,) Virginia Mil.
(War of 1812.)

Private | Private

See also .....

.....

GENERAL INDEX CARD.

☞ This card must not be taken from the files.

Martin Richards

5 Regiment (Renick's), Mounted,
Kentucky Vols.
War of 1812.

Private | Private

See also _____

_____

GENERAL INDEX CARD.

☞This card must not be taken from the file

Walker Richmond

3 Reg't (Dean's) Massachusetts Militia.

(War of 1812.)

Private Private

See also

GENERAL INDEX CARD.

☞ This card must not be taken from this file.

Walker Ripley

Longley's Reg't Massachusetts Militia.

(War of 1812.)

Private Private

See also

GENERAL INDEX CARD.

This card must not be taken from the files.

[382]

Walter Rob

61 Reg't (Gayle's) Virginia Militia.
(War of 1812.)

Private & Private

See also

GENERAL INDEX CARD.

☞ This card must not be taken from the files.

(902)

Walker, Robert

Atchinson's Reg't, New York Militia.

(War of 1812.)

Private	Private

See also

GENERAL INDEX CARD.

☞ This card must not be taken from the files

Walker, Privt

Austin's Reg't, South Carolina Militia.
War of 1812.

Private Private

See also .....

.....

GENERAL INDEX CARD.

☞ This card must not be taken from the files.

(862)

Darrow's Odd Battalion, Ohio Militia.

War of 1812.

See also

GENERAL INDEX CARD.

☞This card must not be taken from the files.

Nathan Court

Freeman's Squadron Cavalry, Georgia Mil.

(War of 1812.)

Private Private

See also

GENERAL INDEX CARD.

☞ This card must not be taken from the files.

Private

Capt. Hamilton's Co., Art'y, Georgia Mil.

(War of 1812.)

Private

See also .....

.....

GENERAL INDEX CARD.

☞ This card must not be taken from the Rec-
ords

Walker, Robert

Long's Command of Artillery, New Hampshire Militia.
(War of 1812.)

Private Private

See also .....

.....

GENERAL INDEX CARD.

☞This card must not be taken from the files.
(962)

Wait, Joel

Col. McCobb's Reg't U. S. Volunteers.
War of 1812.

Private Private

See also

GENERAL INDEX CARD.

☞ This card must not be taken from the files.

(382)

Walker, Robert

Col. McNair's Command, Missouri Militia.
War of 1812.

Private Private

See also

GENERAL INDEX CARD.

This card must not be taken from the files.

(884)

Walker, Robert

Col. McNair's Mounted Regiment,
Illinois and Missouri Militia.
(War of 1812.)

Sergeant Sergeant

See also

GENERAL INDEX CARD.

☞ This card must not be taken from the files.

(382)

Walker Robert

Lieut. Col. William Phillips' Detachment,
Tennessee Militia.
(War of 1812.)

Captain | Captain

See also

GENERAL INDEX CARD.

This card must not be taken from the files.

Walker, Robert

Rayen's Regiment, Ohio Militia.
War of 1812.

Private | Private

See also

GENERAL INDEX CARD.

☞ This card must not be taken from the files.

Walker, Robert

Capt. Taylor's Troop, Cav., Virginia Mil.
(War of 1812.)

Private Private

See also

GENERAL INDEX CARD.

☞ This card must not be taken from the files.
(382)

Walker Robert.

1 Reg't (Connell's) Virginia Militia.
War of 1812.

Pinah Pinah

See also

GENERAL INDEX CARD.

This card must not be taken from the files.

[282]

Walker, Robert

1 Regiment Dodge's, New York Militia.
War of 1812.

Private Private

See also

GENERAL INDEX CARD.

☞ This card must not be taken from the files

Walker. Robert.

1 Reg't Cav. (Holcombe's) Virginia Mil.
(War of 1812.)

Pirate Pirate

See also

GENERAL INDEX CARD.

☞ This card must not be taken from the files

Walker Robert

1 Reg't (Means') South Carolina Militia.
War of 1812.

Private Private

See also

GENERAL INDEX CARD.

☞ This card must not be taken from the files.

[982]

Walker Robert Jr

1 Reg't (Means') South Carolina Militia.

(War of 1812.

Private | Private

See also

GENERAL INDEX CARD.

This card must not be taken from the files.

[illegible]

Walker Robert Sen

1 Reg't (Means') South Carolina Militia.
(War of 1812.

Private . Private

See also .....

.....

GENERAL INDEX CARD.

☞ This card must not be taken from the files.

[882]

Walker, Robert

1 Reg't (Wear's) East Tennessee Vols.

(War of 1812.)

Private Private

See also .....

.....

GENERAL INDEX CARD.

This card must not be taken from the files.

[illegible]

Walker, Robert.

2 Reg't (Ballowe's) Virginia Militia.

War of 1812.

Private Private

See also

GENERAL INDEX CARD.

[illegible]

Walker, Robert

2 Reg't (Burbank's) Massachusetts Mil.

(War of 1812.)

Musician Musician

See also .....

.....

GENERAL INDEX CARD.

☞ This card must not be taken from the file.

(30)

Miller Daniel

2 Regiment, Mounted (Higgins'),
Tennessee Volunteers.
(War of 1812.)

Private Private

See also .....

.....

GENERAL INDEX CARD.

☞ This card must not be taken from the files.

[982]

Walker Robert

2 Reg't (Seward's) New Jersey Militia.
(War of 1812.)

Private Private

See also

GENERAL INDEX CARD.

☞This card must not be taken from the files

[illegible]

2 Reg't (Steele's) Massachusetts Militia.

(War of 1812.)

[illegible]

See also [illegible]

GENERAL INDEX CARD.

☞This card must not be taken from the files.

(302.

Walker, Robert

2 Reg't (Thomas'), Georgia Militia.

(War of 1812.)

Private | Private

See also

GENERAL INDEX CARD.

☞ This card must not be taken from the files.

Walker Robert

3 Reg't (Dean's) Massachusetts Militia.

(War of 1812.)

Private | Private

See also

GENERAL INDEX CARD.

☞ This card must not be taken from the files.

(283)

Walker, Robert

3 Reg't (Dickinson's) Virginia Militia.
War of 1812.

Private Private

See also

GENERAL INDEX CARD.

Do This card must not be taken from the file.

Walker Egbert

4 Regiment Virginia Militia.

(Lieut. Col. Lucas.
Major Wills.)

War of 1812.

Private Corporal

See also

GENERAL INDEX CARD.

This card must not be taken from the files.

[illegible]

Walker Robert

5 Regiment Virginia Militia.

(War of 1812.)

Private + Private

See also

GENERAL INDEX CARD.

This card must not be taken from the files.

5 Batt'n (Nelson's) Pennsylvania Mil.

(War of 1812.)

See also .....

GENERAL INDEX CARD.

☞ This card must not be taken from the files.

Walker Robert

6 Regiment, Ohio Militia.
(War of 1812.)

Private | Private

See also .....

.....

GENERAL INDEX CARD.

☞This card must not be taken from the files

Walker Robert

6 Reg't (Sharp's) Virginia Militia.
War of 1812.

Private | Private

See also Capt Ingram's Co.

GENERAL INDEX CARD.

☞ This card must not be taken from the files.

(382)

[illegible]

9 Regiment (Boyd's) Virginia Militia.

(War of 1812.)

Private Private

See also .....

.....

GENERAL INDEX CARD.

This card must not be taken from the files.

(382)

Walker, Robert

16 Reg't (Burrus') Mississippi Militia.
War of 1812.

Private Private

See also

GENERAL INDEX CARD.

This card must not be taken from the files.

Walker, Robert

16 Reg't (Porter's) Kentucky Militia.
(War of 1812.)

Private Private

See also Henry Patton

GENERAL INDEX CARD.

This card must not be taken from the files.

Walker, Robert

17 Reg't (Francesco's) Kentucky Militia.
(War of 1812.)

Private Private

See also Winepark Judy

GENERAL INDEX CARD.

☞ This card must not be taken from the files.

(812)

Wrather, Robert

19 Regiment (Ambler's) Virginia Militia.
War of 1812.

Private Private

See also .....

.....

GENERAL INDEX CARD.

☞ This card cannot not be taken from the files.

(282)

Walker Robert

26 Regiment Tennessee Militia.
War of 1812.

Lieutenant Lieutenant

See also

GENERAL INDEX CARD.

This card must not be taken from the files.

Walker, Robert

57 Regiment Virginia Militia.

Lieut. Col. Mason.
Lieut. Col. Minor.

War of 1812.

Private Private

See also

GENERAL INDEX CARD.

☞ This card must not be taken from the files.

(382)

Turner Elbert

98 Reg't (Green's) Virginia Militia.
War of 1812.

Private Private

See also

GENERAL INDEX CARD.

☞ This card must not be taken from the files.

135 Reg't (Christy's) Pennsylvania Mil.

(War of 1812.)

See also

GENERAL INDEX CARD.

☞This card must not be taken from the files

Walker, Robert A.

1 Reg't (Metcalfe's) West Tennessee Militia.
War of 1812.

Private Private

REFERENCE CARD.

Original filed under

Walker, Robert M.

GENERAL INDEX CARD.

☞ This card must not be taken from the files.

Walker, Robert M.

1 Reg't (Metcalfe's) W. Tennessee Militia.
(War of 1812.)

Private Private

See also

GENERAL INDEX CARD.

☞This card must not be taken from the files.

Walker, Robert S.

1 Reg't (Metcalfe's) W. Tennessee Militia.
(War of 1812.)

Corporal Corporal

See also .....

.....

GENERAL INDEX CARD.

☞This card must not be taken from the file.

Franklin Federick

1 Reg't (Brainerd's) Connecticut Militia.
(War of 1812.)

Private Private

See also _____

_____

GENERAL INDEX CARD.
☞This card must not be taken from the files.

Walker, Russel

6 Artillery Regiment (Cooley's)
New York Militia.
(War of 1812.)

Captain Captain

See also .....

.....

GENERAL INDEX CARD.

☞This card must not be taken from the files.

(382)

Walker Samuel

Capt. Alexander's Company, Mounted,
Illinois Militia.
(War of 1812.)

Private Private

See also

GENERAL INDEX CARD.

☞ This card must not be taken from the files.

(362)

Walker, Samuel

Captain Allen's Company, Artillerists,
Louisiana Volunteers.
(War of 1812.)

Sergeant Sergeant.

See also .....

.....

GENERAL INDEX CARD.

☞This card must not be taken from the files.

(288)

Walker Samuel

Baker's Regiment, Louisiana Militia.
War of 1812.

Private Private

See also ...

GENERAL INDEX CARD.

☞This card must not be taken from the files.

(282

Walker Samuel

Brodnax's Detachment, Georgia Militia.

(War of 1812.)

Private	Private

See also

GENERAL INDEX CARD.

This card must not be taken from the files.

Walker, Samuel

Brown's Reg't, East Tennessee Vols.
(War of 1812.)

Private | Private

See also

GENERAL INDEX CARD.

☞This card must not be taken from the files.

Walker Samuel

Bunch's Reg't (1814), E. Tennessee Mil.

(War of 1812.)

Private | Private

See also

GENERAL INDEX CARD.

This card must not be taken from the files.

(302)

Walker, Samuel

Reg't of Cavalry and Mounted Gunmen,
Tennessee Volunteers.
(Col. John Coffee, Col. John Allcorn).
(War of 1812.)

Sergeant | Sergeant

See also

GENERAL INDEX CARD.

☞This card must not be taken from the files.

(382)

Dyer's Reg't. Cavalry and Mtd. Gunmen,
Tennessee Volunteers.
(War of 1812.)

See also

.....

GENERAL INDEX CARD.

☞ This card must not be taken from the files.

Walker James

Hunton's Command, Cav., Virginia Mil.
(War of 1812.)

Smith Smith

See also

GENERAL INDEX CARD.

☞ This card must not be taken from the files.

Walker Samuel

Johnson's Reg't Mounted Kentucky Vols.

(War of 1812.)

Private	Private

See also

GENERAL INDEX CARD.

This card must not be taken from the files.

Phillips Samuel

Longley's Reg't Massachusetts Militia.
(War of 1812.)

Private. Private.

See also .....

.....

GENERAL INDEX CARD.

☞ This card must not be taken from the files.

[902]

Wells, Samuel

Page's Command, Massachusetts Militia.
(War of 1812.)

Private, Private

See also .....

GENERAL INDEX CARD.

☞This card must not be taken from the file.

(302)

Walker, Samuel

Rhodes' Odd Battalion, Ohio Militia.
War of 1812.

Private Private

REFERENCE CARD.

Original filed under

Mapes, Henry

GENERAL INDEX CARD.

☞ This card must not be taken from the files.

Walker Samuel

Stevens' Batt'n, New York Vols. and Militia.

War of 1812.

Private Private

See also

GENERAL INDEX CARD.

☞This card must not be taken from the files.

Capt. Vance's Co., Pennsylvania Vols.

War of 1812.

REFERENCE CARD.

Original filed under

GENERAL INDEX CARD.

☞ This card must not be taken from the files.

Thacker, Samuel

Capt. Williams' Co. Mounted Riflemen,
Kentucky Volunteers.
(War of 1812.)

Private. Private.

See also .....

.....

GENERAL INDEX CARD.

☞ This card must not be taken from the files.

[382]

Walker, Samuel

1 Reg't (Harris'), Georgia Militia.
(War of 1812.)

Private

See also

GENERAL INDEX CARD.
This card must not be taken from the file

Private Private

1 Reg't Art'y (Harris') Maryland Militia.

(War of 1812.)

Private Private

See also

GENERAL INDEX CARD.

☞ This card must not be taken from the files.

Walker, Samuel.

1 Reg't (Hobbs') Massachusetts Militia.
War of 1812.

Private | Private.

See also

GENERAL INDEX CARD.
☞ This card must not be taken from the files.

Walker Samuel

1 Reg't (Laight's), New York Militia.
War of 1812.

Private. Private.

See also

GENERAL INDEX CARD.

☞This card must not be taken from the files.

(802)

Walker Samuel

1 Reg't Art'y (Sitcher's), New York Vols.

(War of 1812.)

Privat Matross

See also .....

.....

GENERAL INDEX CARD.

☞This card must not be taken from the files.

(382)

Walker Samuel

2 Regiment Maryland Militia.
(War of 1812.)

Private Private

See also

GENERAL INDEX CARD.

☞ This card must not be taken from the files

Luther Barnard

2 Regiment (Brent's)
District of Columbia Militia.
War of 1812.

Private

See also .....

.....

GENERAL INDEX CARD.

This card must not be taken from the files.

Walker Samuel

2 Reg't Mounted Gunmen (Brown's),
East Tennessee Vols.
(War of 1812.)

Private Private

See also .....

.....

GENERAL INDEX CARD.

☞ This card must not be taken from the files.

[3x5]

Walker Samuel

2 Regiment West Tennessee Militia.
(Col. Lowry, Lieut. Col. Hammons).
War of 1812.

Private Private

See also

GENERAL INDEX CARD.

This card must not be taken from the files.

[383]

2 Battalion (Peire's) Louisiana Vols.

(War of 1812.)

See also _____

_____

GENERAL INDEX CARD.

(383)

Militia Annals

2 Regiment Indiana Militia.

Col. Robertson.
Col. Bartholomew.

War of 1812.

Indiana Militia

See also .....

GENERAL INDEX CARD.

This card must not be taken from the files.

Walker Samuel

3 Reg't (Dean's) Massachusetts Militia.

(War of 1812.)

Private | Private

See also

GENERAL INDEX CARD.

This card must not be taken from the files.

Baker, Samuel

3 Reg't (Johnson's) E. Tennessee Militia.
(War of 1812.)

Private Private

See also

GENERAL INDEX CARD.

☞ This card must not be taken from the files.

Walker Samuel

3 Reg't (Williams') Vermont Militia.
(War of 1812.)

Private	Private

See also

GENERAL INDEX CARD.

This card must not be taken from the files.

Marker, Samuel

4 Regiment (Booth's), Georgia Militia.

(War of 1812.)

Private Private

See also

GENERAL INDEX CARD.

☞ This card must not be taken from the files.

Walker, Samuel

4 Regiment Virginia Militia.

Lieut. Col. McDowell.
Lieut. Col. Koontz.
Lieut. Col. Chilton.

(War of 1812.)

Private | Sergeant

See also

GENERAL INDEX CARD.

This card must not be taken from the files.

(392)

Powell, Amos

5 Regiment Virginia Militia.
War of 1812.

Powell, Amos

See also .....

.....

GENERAL INDEX CARD.

[illegible]

Wilkie Samuel

7 Reg't (Pearson's) North Carolina Mil.
(War of 1812.)

Corporal Corporal

See also .....

.....

GENERAL INDEX CARD.

☞This card must not be taken from the files.
(888)

Walker, Samuel

8 Reg't (Wall's) Virginia Militia.
(War of 1812.)

Private Private

See also

GENERAL INDEX CARD.

☞ This card must not be taken from the files.

(382)

Daniel Emmet

20 Reg't (Allen's), New York Militia.
(War of 1812.)

Private | Private

See also _____

_____

GENERAL INDEX CARD.

☞This card must not be taken from the files

Waller's Samuel

32 Reg't (Hood's) Maryland Militia.

(War of 1812.)

Private | Private

See also .....

.....

GENERAL INDEX CARD.

☞ This card must not be taken from the files

Walker, Samuel

36 Regiment (Jessop's) Maryland Militia.
War of 1812.

Private	Private

See also

GENERAL INDEX CARD.

☞This card must not be taken from the files

Walker, Samuel

42 Regiment (Smith's) Maryland Militia.
War of 1812.

Private	Private

See also 49 Regt M.M.

GENERAL INDEX CARD.

This card must not be taken from the files

Walker Samuel

49 Reg't (Veazey's) Maryland Militia.

War of 1812.

Private | Private

See also

GENERAL INDEX CARD.

This card must not be taken from the files.

Walker Samuel

53 Reg't (August, 1814,-January, 1815,)
Virginia Militia.
(War of 1812.

Private Private

See also .....

.....

GENERAL INDEX CARD.

☞ This card must not be taken from the file.

(252)

Walker, Samuel

57 Regiment Virginia Militia.

(Lieut. Col. Mason.
Lieut. Col. Minor.)

(War of 1812.

Private Private

See also

GENERAL INDEX CARD.

☞ This card must not be taken from the files.

(382)

Walker, Samuel

60 Reg't (Minor's) Virginia Militia.

War of 1812.

Private Private

See also .....

.....

GENERAL INDEX CARD.

☞ This card must not be taken from the files.

Walker Russel

65 Reg't (Pearson's) Pennsylvania Mil.
(War of 1812.)

Private Private

See also

GENERAL INDEX CARD.

☞ This card must not be taken from the files.

135 Reg't (Christy's) Pennsylvania Mil.

(War of 1812.)

See also

GENERAL INDEX CARD.

☞This card must not be taken from the files

Walker Samuel B

1 Regiment (Mills'), Ohio Militia.

(War of 1812.)

Corporal Corporal

See also

GENERAL INDEX CARD.

☞ This card must not be taken from the files.

Col. McCobb's Reg't U. S. Volunteers.
War of 1812.

See also

GENERAL INDEX CARD.

☞ This card must not be taken from the files.

(353)

Walker James H.

Hunton's Command, Cav., Virginia Mil.
(War of 1812.)

Smith Isaiah

See also

GENERAL INDEX CARD.

This card must not be taken from the files.

Walker, Samuel M.

Captain Peyton's Co., Mounted Rangers,
Indiana Militia.
(War of 1812.)

Private Private

See also

GENERAL INDEX CARD.

☞ This card must not be taken from the files.

(382)

Walker Samuel R.

2 Reg't Mounted Gunmen (Brown's),
East Tennessee Vols.
(War of 1812.)

Trumpeter Trumpeter

See also .....

.....

GENERAL INDEX CARD.

☞ This card must not be taken from the files.

[343]

Walker Samuel S

2 Reg't Mounted Gunmen (Brown's),
East Tennessee Vols.
(War of 1812.)

Private Private

See also

GENERAL INDEX CARD.

☞ This card must not be taken from the files.

[382]

Private

1 Reg't Art'y (Harris') Maryland Militia.

(War of 1812.)

Private Private

See also

GENERAL INDEX CARD.

☞This card must not be taken from the files.

Walker, Isaac T

5 Reg't, Cav. (Biays'), Maryland Militia.
(War of 1812.)

Private	Private

See also _____

_____

GENERAL INDEX CARD.

☞ This card must not be taken from the files.

Walker Silas

Pliny Adams' Regiment. New York Militia.

War of 1812.

Lieutenant Lieutenant

See also

GENERAL INDEX CARD.

☞ This card must not be taken from the files.

1920

Walker Silas

2 Regiment (Swift's) New York Militia.

(War of 1812.)

Private Private

See also

GENERAL INDEX CARD.

☞ This card must not be taken from the files.

Walter, Silas

17 Reg't (Hall's) Pennsylvania Militia.
(War of 1812.)

Corporal Corporal

See also

GENERAL INDEX CARD.

This card must not be taken from the files.
(392)

Walker Silas

17 Reg't (Wallace's) Pennsylvania Mil.
(War of 1812.)

Corporal Sergeant

See also .....

.....

GENERAL INDEX CARD.

☞ This card must not be taken from the files.

[2000]

Private

1 Reg't (Napier's) W. Tennessee Militia.
War of 1812.

Private

See also

GENERAL INDEX CARD.

☞ This card must not be taken from the files.

[illegible]

Benedict's Regiment, New York Militia.
(War of 1812.)

Corporal | Corporal

See also

GENERAL INDEX CARD.

This card must not be taken from the files.

Walter Simon

Cleveland's Regiment (1814), New York Militia.

War of 1812.

Private Private

See also

GENERAL INDEX CARD.

☞ This card must not be taken from the file

Walker Simeon

Sherwin's Reg't Massachusetts Militia.
(War of 1812.)

Private Private

See also

GENERAL INDEX CARD.

This card must not be taken from the files.

Walker, Simeon

1 Reg't (Ormsby's) Massachusetts Militia.
(War of 1812.)

Sergeant Sergeant

See also

GENERAL INDEX CARD.

This card must not be taken from the files.

Walker, Simon T

2 Reg't (Cocke's) W. Tennessee Militia.
(War of 1812.

Private Private

See also

Robert Chance

GENERAL INDEX CARD.

This card must not be taken from the files.

[393]

Dillon, Simon

4 Reg't (Merrill's) Massachusetts Mil.
(War of 1812.

Simon | Private

See also

GENERAL INDEX CARD.

☞This card must not be taken from the files.

Gillon, Wm

2 Reg't (McWillie's) South Carolina Mil.
(War of 1812.)

Private Recruit

See also .....

.....

GENERAL INDEX CARD.

☞This card must not be taken from the files

(382)

Walker, Solomon

Capt. Glenn's Co., North Carolina Mil.
War of 1812.

Private Private

See also .....

.....

GENERAL INDEX CARD.

☞ This card must not be taken from the file.

[282]

Walker, Solomon

Rangers, United States Volunteers.

War of 1812.

Private Private

See also .....

.....

GENERAL INDEX CARD.

☞ This card must not be taken from the files.

(202)

Walker, Solomon

1 Reg't (Binney's) Massachusetts Militia.
War of 1812.

Corporal Corporal

See also

GENERAL INDEX CARD.

☞ This card must not be taken from the files.

[862]

Walker Solomon

2 Regiment (Swift's) New York Militia.

(War of 1812.)

Corporal Corporal

See also

GENERAL INDEX CARD.

This card must not be taken from the files.

Lieut. Colonel

71 Reg't (Swift's), New York Militia.
(War of 1812.)

Lieutenant Colonel

See also

GENERAL INDEX CARD.
This card must not be taken from the files.

Gilliam, Anthony

99 Reg't (Bagwell's) Virginia Militia.
War of 1812.

Gilliam, Hezekiah

See also .....

.....

GENERAL INDEX CARD.

This card must not be taken from the files.

Walker Spencer

6 Reg't (Coleman's, January-May, 1814,)
Virginia Militia.
(War of 1812.)

Pinah | Pinah

See also

GENERAL INDEX CARD.

This card must not be taken from the files.

Walker Spencer

37 Reg't (Downing's) Virginia Militia.

War of 1812.

Mathews Co.

See also

GENERAL INDEX CARD.

☞ This card must not be taken from the files.

(382)

Private Soldier

13 Reg't (Gray's) Kentucky Militia.

(War of 1812.)

Private Privates

REFERENCE CARD.

Original filed under

Kellum Samuel

GENERAL INDEX CARD.

☞ This card must not be taken from the files.

(30)

Peter Stephen

Adams' Regiment, New York Volunteers.
(War of 1812.)

Private Private

REFERENCE CARD.

Original filed under

Stephen Peter

GENERAL INDEX CARD.

☞ This card must not be taken from the files.
(361)

Walker, Stephen

Col. McCobb's Reg't U. S. Volunteers.
(War of 1812.)

Private

See also Case of Wm. Grant

GENERAL INDEX CARD.

☞ This card must not be taken from the file.

(303)

Walker, Stephen

1 Regiment (Ragan's), Maryland Militia.

War of 1812.

Private Private

See also

GENERAL INDEX CARD.

☞This card must not be taken from the files.

(5-2)

Walter Stephens

2 Corps d'Elite (Green's), Virginia Mil.

(War of 1812.)

Private Private

See also

GENERAL INDEX CARD.

☞This card must not be taken from the files.

Walter Stewart

2 Reg't L. Inf. (Bache's) Pennsylvania Mil.

(War of 1812.)

Private Private

See also

GENERAL INDEX CARD.

☞This card must not be taken from the file

Walker Pipsley

Ryerson's Reg't, Massachusetts Militia.
(War of 1812.)

Josiah Josiah

See also

7

GENERAL INDEX CARD.

☞ This card must not be taken from the files.

[342]

Walker, Sylvanus

1 Reg't (Pipkin's) West Tennessee Militia.
(War of 1812.

Private Private

See also .....

.....

GENERAL INDEX CARD.

☞ This card must not be taken from the files.

[382]

Walker Sylvanus

3 Reg't (Rutledge's) South Carolina
State Troops.
(War of 1812.)

Private | Private

See also .....

.....

GENERAL INDEX CARD.

☞This card must not be taken from the files.
(382)

Walker, Sylvanus

5 Regiment Virginia Militia.

(War of 1812.)

Pvt. Cmdr.

See also

GENERAL INDEX CARD.

This card must not be taken from the files.

Walter Tandy

Carson's Reg't Mississippi Militia.
War of 1812.

Private Private

See also

.....

.....

GENERAL INDEX CARD.

☞ This card must not be taken from the files.

(282)

Capt. Johnson's Co., North Carolina Mil.
War of 1812.

See also

GENERAL INDEX CARD.

[illegible]

Walker, James

7 Reg't (Saunders') Virginia Militia.
(War of 1812.)

Private

Private

See also

GENERAL INDEX CARD.

Walker, Fanny

7 Reg't (Saunders') Virginia Militia.
War of 1812.

Fuvah Fuvah

See also

GENERAL INDEX CARD.

☞ This card must not be taken from the files.

(283)

Corporal Corporal

9 Regiment (Boyd's) Virginia Militia.
(War of 1812.)

Corporal Corporal

See also .....

.....

GENERAL INDEX CARD.

☞ This card must not be taken from the files.

(902)

Walker Theodore

3 Reg't (Van Rensselaer's), New York Mil.
(War of 1812.)

H Corporal | Corporal

See also

GENERAL INDEX CARD.

This card must not be taken from the files.

Walker Theodorick

6 Regiment Virginia Militia.

Lieut. Col. Dickinson.
Lieut. Col. Scott.
Lieut. Col. Coleman.

War of 1812.

Captain | Captain

See also

GENERAL INDEX CARD.

This card must not be taken from the files.

[illegible]

Walker. Theodorick

83 Reg't (Scott's) Virginia Militia.

(War of 1812.)

Captain | Captain

See also

GENERAL INDEX CARD.

☞ This card must not be taken from the files.

(882)

Wm. H. Sanders

64 and 93 Consolidated Regiment,
New York Militia.
(War of 1812.)

Private Private

See also

GENERAL INDEX CARD.

☞This card must not be taken from the files.

Walker, Thomas

Detachment of Cavalry (1813-14),
Virginia Militia.
(War of 1812.)

Private Private

See also .....

.....

GENERAL INDEX CARD.

☞ This card must not be taken from the file.

Walker Thomas

Capt. Allen's Co., North Carolina Mil.
(War of 1812.)

Private | Private

See also

GENERAL INDEX CARD.

☞This card must not be taken from the files

Walker, Thomas

Austin's Reg't, South Carolina Militia.
(War of 1812.

Private. Private

See also

GENERAL INDEX CARD.

This card must not be taken from the files.

[illegible]

Walker. Thomas

Austin's Reg't, South Carolina Militia.
War of 1812.

Private Private

See also

GENERAL INDEX CARD.

☞ This card must not be taken from the file.

[383]

Walker Thomas

Beaufort Reg't (Latham's), North Carolina Militia.

(War of 1812.)

Ensign Ensign

See also

GENERAL INDEX CARD.

☞This card must not be taken from the files.

Walker Thomas

Beaufort Reg't (Latham's), North Carolina Militia.
(War of 1812.)

Blacksmith. Blacksmith.

See also

GENERAL INDEX CARD.

☞This card must not be taken from the files.

Wicker Thomas

Clark's Battalion, East Tennessee Militia.
War of 1812.

Captain Captain

See also

GENERAL INDEX CARD.

☞This card must not be taken from the files.

Walter Thomas

Cocke's Detachment, Virginia Militia.
(War of 1812.

Sergeant Corporal

See also .....

GENERAL INDEX CARD.

☞ This card must not be taken from the files.

Col. McCobb's Reg't U. S. Volunteers.
War of 1812.

Private

See also 1 Reg't (Davis') New Hampshire Vols., for commencement of service.

GENERAL INDEX CARD.

☞ This card must not be taken from the files.

(362)

Walker, Thomas

Stapleton Crutchfield's Detachment,
Virginia Militia.
War of 1812.

Private Private

See also .....

.....

GENERAL INDEX CARD.

☞ This card must not be taken from the file.

(382)

Smith, Thomas

Capt. Dawson's Mounted Co. (1812),
Ohio Vols.
(War of 1812.)

Smith, Thomas

See also

GENERAL INDEX CARD.
☞This card must not be taken from the files

Fisher, Thomas

Extra Battalion, Maryland Militia.

War of 1812.

Corporal. Corporal

See also

GENERAL INDEX CARD.

☞ This card must not be taken from the file.

Private Thomas

Findlay's Battalion, Pennsylvania Vols.
(War of 1812.)

Private	Private

See also

GENERAL INDEX CARD.

☞ This card must not be taken from the files.

Walter Dennis

Sea Fencibles, United States Volunteers.
(War of 1812.

Private Yeoman

See also .....

.....

GENERAL INDEX CARD.

☞ This card must not be taken from the files.

(356)

Walker. Thomas

Capt. Sprigg's Co., Boatmen. Louisiana Vols.

War of 1812.

Private | Private

See also .....

.....

GENERAL INDEX CARD.

☞ This card must not be taken from the files

Walker, Thomas

Youngblood's Reg't, South Carolina Mil.
War of 1812.

Private, Private

See also .....

.....

GENERAL INDEX CARD.

☞ This card must not be taken from the files.

[2M]

Walker. Thomas

1 Reg't (Byrne's) Virginia Militia.
War of 1812.

Corporal Corporal.

See also .....

.....

GENERAL INDEX CARD.

[illegible] This card must not be taken from the files.

[302]

Name of Soldier

1 Reg't (Davis') New Hampshire Militia.
War of 1812.

Private | Private

See also Col. McCobb's Reg't U. S. Vols.,

for continuation of service.

GENERAL INDEX CARD.

This card must not be taken from the file

Waire, Thomas

1 Reg't (Kennedy's) Pennsylvania Mil.

(War of 1812.)

Captain | Captain

See also

GENERAL INDEX CARD.

This card must not be taken from the files.

Walker Thomas

1 Reg't (Means') South Carolina Militia.
(War of 1812.

Private Private

See also .....

.....

GENERAL INDEX CARD.

☞ This card must not be taken from the files.

[268]

Walker Thomas

1 Reg't (Pipkin's) West Tennessee Militia.
War of 1812.

Privt - Private

See also .....

.....

GENERAL INDEX CARD.

☞ This card must not be taken from the file.

[382]

William Thomas

1 Reg't (Trueheart's) Virginia Militia.
War of 1812.

Private - Private -

See also

GENERAL INDEX CARD.

☞This card must not be taken from the files.

(882)

Walker, Thomas

2 Regiment Virginia Militia.

Lieut. Col. Ambler.
Lieut. Col. Brown.

War of 1812.

Drummer Drummer

See also

GENERAL INDEX CARD.

☞ This card must not be taken from the file.

(782)

Walter Forrest

2 Reg't Cocke's) W. Tennessee Militia.
War of 1812.

Private Private

See also

GENERAL INDEX CARD.

☞ This card must not be taken from the files.

[382]

Walker, Thomas

2 Reg't (Snow's) Massachusetts Militia.

War of 1812.

Private Private

See also

GENERAL INDEX CARD.

☞ This card must not be taken from the files.

(353)

Walker. Thomas

4 Reg't (Bayles') East Tennessee Militia.
(War of 1812.)

Corporal Corporal.

See also

GENERAL INDEX CARD.

☞This card must not be taken from the files

William Thomas

4 Reg't (Steele's) W. Tennessee Militia.
(War of 1812.)

Private Private

See also

GENERAL INDEX CARD.

(900)

J. Thomas

4 Regiment Artillery, Virginia Militia.
(War of 1812.)

Private Private

See also .....

.....

GENERAL INDEX CARD.

☞ This card must not be taken from the files.

[382]

Walker. Thomas.

4 Regiment Virginia Militia.

(Lieut. Col. Huston.
Lieut. Col. Wooding.)

(War of 1812.)

Private | Private

See also

GENERAL INDEX CARD.

This card must not be taken from the files.

Wacker, Thomas

5 Reg't (Atkinson's) North Carolina Mil.

(War of 1812.)

Private Private

See also

GENERAL INDEX CARD.

☞This card must not be taken from the files.

Walker Thomas

5 Reg't (Booth's) East Tennessee Militia.

(War of 1812.)

Private Private

See also

GENERAL INDEX CARD.

☞ This card must not be taken from the files.

Walker. Thomas

5 Reg't (Fenton's) Pennsylvania Militia.
(War of 1812.)

Private | Private

See also .....

.....

GENERAL INDEX CARD.

This card must not be taken from the files

Walker Thomas

5 Reg't (Sterett's) Maryland Militia.
(War of 1812.)

Private Private

See also .....

.....

GENERAL INDEX CARD.

☞This card must not be taken from the files.
(882)

Walter Thomas

6 Regiment Virginia Militia.

{Lieut. Col. Dickinson.
Lieut. Col. Scott.
Lieut. Col. Coleman.}

War of 1812.

Private Private

See also .....

.....

GENERAL INDEX CARD.

☞ This card must not be taken from the files.

[illegible]

Walker. Thomas

6 Reg't (Sharp's) Virginia Militia.
War of 1812.

Corporal | Corporal.

See also .....

.....

GENERAL INDEX CARD.

☞ This card must not be taken from the files.

(382)

Peter Thomas

7 Reg't (Pearson's) North Carolina Mil.
(War of 1812.)

Private Private

See also .....

.....

GENERAL INDEX CARD.

This card must not be taken from the files.

Walker Thomas

8 Reg't (Wall's) Virginia Militia.

(War of 1812.)

Pr. ... Private

See also

GENERAL INDEX CARD.

This card must not be taken from the files.

(382)

Walter Frank

11 Artillery Regiment, New York.

War of 1812.

Watros Watros

See also

GENERAL INDEX CARD.

☞This card must not be taken from the files.

(982)

[illegible]

17 Reg't (Beall's) Maryland Militia.

War of 1812.

[illegible] | [illegible]

See also

GENERAL INDEX CARD.

This card must not be taken from the files

Walker, Thomas

17 Reg't (Francesco's) Kentucky Militia.
(War of 1812.)

Private Private

See also William N. Mathus

GENERAL INDEX CARD.

☞ This card must not be taken from the files.

Walker, Thomas

18 Reg't (Dobbin's), New York Militia.
(War of 1812.)

Private	Private

See also .....

.....

GENERAL INDEX CARD.

☞ This card must not be taken from the file.

Walker, Thomas

21 Reg't (Reed's) Maryland Militia.
(War of 1812.)

Private Private.

See also.....

.....

GENERAL INDEX CARD.

☞ This card must not be taken from the files.
(362)

Walker Thomas

36 Regiment Tennessee Militia.

(War of 1812.)

Private Private

See also

GENERAL INDEX CARD.

This card must not be taken from the files.

Walker Thomas

37 Reg't (Downing's) Virginia Militia.

War of 1812.

Great Grandfather

See also

GENERAL INDEX CARD.

☞ This card must not be taken from the files.

(3C)

Walker Thomas Jr

37 Reg't (Downing's) Virginia Militia.
War of 1812.

Thomas Thomas

See also

GENERAL INDEX CARD.

☞ This card must not be taken from the files.

(382)

Smith, Daniel

74 Reg't (Trueheart's) Virginia Militia.
(War of 1812.)

Private

See also

GENERAL INDEX CARD.

☞ This card must not be taken from the files.
(382)

Walker. Thomas.

109 Reg't (Muse's) Virginia Militia.
War of 1812.

Sergeant | Sergeant

See also .....

.....

GENERAL INDEX CARD.

(287)

Walter Grant

5 Reg't (McDowell's) Virginia Militia.

(War of 1812.)

Sergeant Sergeant

See also Spencer Emberton

GENERAL INDEX CARD.

☞This card must not be taken from the file.

Walker, Thomas N.

19 Regiment (Ambler's) Virginia Militia.
(War of 1812.)

Private Private

See also .....

.....

GENERAL INDEX CARD.

☞ This card must not be taken from the file.

(382)

Walker Thomas H.

52 Reg't (Christian's) Virginia Militia.
(War of 1812.

Private. | Private.

See also

GENERAL INDEX CARD.

☞ This card must not be taken from the files.

(382)

Walker Thompson

Farrington's Regiment New York Militia.

War of 1812.

Private Private

See also

GENERAL INDEX CARD.

This card must not be taken from the files.

Walker. Thompson

5 Reg't (Fenton's) Pennsylvania Militia.
(War of 1812.)

Private | Private

See also .....

.....

GENERAL INDEX CARD.

☞This card must not be taken from the file

Walter Farmer

56 Reg't (Taylor's) Virginia Militia.

War of 1812.

Private Private

See also

GENERAL INDEX CARD.

☞ This card must not be taken from the files.

Walker Timothy

Sherwin's Reg't Massachusetts Militia.
(War of 1812.)

Private Private

See also .....

.....

GENERAL INDEX CARD.

☞This card must not be taken from the files.

[illegible]

Col. Ulmer's Regiment U. S. Volunteers.

(War of 1812.)

Corporal | [illegible]

See also [illegible]

GENERAL INDEX CARD.

This card must not be taken from the files.

([illegible])

Walter Smothy

19 Regiment (Potter's) Maryland Militia.
(War of 1812.)

Private Private

See also .....

.....

GENERAL INDEX CARD.

This card must not be taken from the files.

Walter S. Brewer

Swift's Detachment (1812-13),
New York Vols.
War of 1812.

Private Private

See also

GENERAL INDEX CARD.

☞ This card must not be taken from the files.

Walker, Truman

18 Reg't (Dobbin's), New York Militia.
War of 1812.

Private | Private

See also

GENERAL INDEX CARD.

This card must not be taken from the file.

Walker Tyler

1 Reg't (Fisk's) New Hampshire Militia.
War of 1812.

Private Private

See also

GENERAL INDEX CARD.

☞ This card must not be taken from the files.

Walker, Talliant

Extra Battalion, Maryland Militia.

War of 1812.

Private Private

See also

GENERAL INDEX CARD.

☞ This card must not be taken from the files

Walker Virgil H.

2 Reg't (Thomas'), Georgia Militia.

(War of 1812.)

Private	Private

See also .....

.....

GENERAL INDEX CARD.

☞This card must not be taken from the files

Walker Walter

72 Reg't (Hicks'), New York Militia.

(War of 1812,)

Sergeant	Sergeant

See also

GENERAL INDEX CARD.

This card must not be taken from the files

Walker Walter 6

2 Reg't (Schuchts'), Maryland Militia.

(War of 1812.)

Private	Private

See also

GENERAL INDEX CARD.

☞This card must not be taken from the file

Walker Wareham B

Lieutenant Hough's Detachment,
Connecticut Militia.
(War of 1812.)

Private Private

See also

GENERAL INDEX CARD.

☞ This card must not be taken from the files.

Walker Washington

McCrory's Reg't, West Tennessee Militia.
War of 1812.

Private | Private

See also

GENERAL INDEX CARD.

This card must not be taken from the files.

Pension Slaughter

15 Reg't (Slaughter's) Kentucky Militia.
(War of 1812.)

Pension Pension

See also .....

.....

GENERAL INDEX CARD.

☞ This card must not be taken from the files.

[Stc]

Walker. Wells

1 Reg't (Harris'), Georgia Militia.
(War of 1812.)

Sergeant | Sergeant.

See also .....

.....

GENERAL INDEX CARD.

☞This card must not be taken from the files

Dicker Wells

3 Regiment (Few's), Georgia Militia.

(War of 1812.)

Sergeant Sergeant

See also

GENERAL INDEX CARD.

☞This card must not be taken from the files.

[illegible]

1 Reg't District of Columbia Militia.

(Lieut. Col. Lynn.
Col. Daingerfield.)

War of 1812.

Private Private

See also

GENERAL INDEX CARD.

This card must not be taken from the files.

([illegible])

Walker, Wesley

11 Brigade (Stansbury's) Maryland Militia.

(War of 1812.)

Forage Master Forage Master

See also .....

.....

GENERAL INDEX CARD.

☞This card must not be taken from the files.

(302)

Walter Whitfield

Sumner's Regiment, Vermont Militia.

War of 1812.

Sergeant Sergeant

See also .....

.....

GENERAL INDEX CARD.

☞ This card must not be taken from the files.

(363)

Walker. Wiley

1 Reg't (Pipkin's) West Tennessee Militia.
War of 1812.

Sergeant Sergeant

See also

GENERAL INDEX CARD.

☞ This card must not be taken from the files.

[382]

Walker, William

Battalion of Art'y (1813-14), Virginia Mil.
(War of 1812.)

Private Pvt

See also .....

.....

GENERAL INDEX CARD.

☞ This card must not be taken from the file.

[382]

Winter William

Allison's Reg't, East Tennessee Militia.
(War of 1812.)

Private Private

See also

GENERAL INDEX CARD.

☞This card must not be taken from the files.

Walter Williams

Major Andruss' Detachment (1812),
New Jersey Militia.
(War of 1812.)

Sergeant | Sergeant

See also .....

.....

GENERAL INDEX CARD.

☞This card must not be taken from the file.

(382)

Walker Williams.

Baker's Regiment, Louisiana Militia.
War of 1812.

Privat Privati

See also

GENERAL INDEX CARD.

☞This card must not be taken from the file.

(882

Baker William

Berry's Battalion, Pennsylvania Militia.

(War of 1812.)

Private | Private

See also

GENERAL INDEX CARD.

☞This card must not be taken from the files.

Walker William

Brodnax's Detachment, Georgia Militia.

War of 1812.

Captain | Captain

See also

GENERAL INDEX CARD.

☞This card must not be taken from the files.

Walker Williams

Brodnax's Detachment, Georgia Militia.

(War of 1812.)

Private	Private

See also .....

.....

GENERAL INDEX CARD.

☞This card must not be taken from the files.

Walker William

Bunch's Reg't (1814), E. Tennessee Mil.

(War of 1812.)

Private | Private

See also

GENERAL INDEX CARD.

This card must not be taken from the files.

(382)

Walker, William

Carr's Regiment, New York Militia.
(War of 1812.)

Private Private

See also

GENERAL INDEX CARD.

☞This card must not be taken from the Rec
ords

Walker Williams

Cheatham's Detachment, Mtd. Infantry,
Tennessee Militia.
War of 1812

Enoch Enoch

See also

GENERAL INDEX CARD.

☞ This card must not be taken from the files.

Walter Williams

Capt. Crain's Co., Mounted Rangers,
Tennessee Militia.
(War of 1812.)

Private Private

See also

GENERAL INDEX CARD.

☞This card must not be taken from the files.
(302)

Walter Williams

Darrow's Odd Battalion, Ohio Militia.

(War of 1812.)

Private Scouts

See also .....

GENERAL INDEX CARD.

☞This card must not be taken from the files.

Walker William

Dixon's Regiment Vermont Militia.
War of 1812.

Private Private

See also

GENERAL INDEX CARD.

☞ This card must not be taken from the files.

Walker William

Capt. Dunlap's Mounted Co., Ohio Militia.

(War of 1812.)

Private Private

See also

GENERAL INDEX CARD.

☞This card must not be taken from the files.

Walker William

Captain Gordon's Co., Mounted Spies,
Tennessee Militia.
(War of 1812.

Private Private

See also

GENERAL INDEX CARD.

This card must not be taken from the files.

Walker, William

Capt. Henderson's Co., Mounted Gunmen (Acting Spies), E. Tennessee Militia.
(War of 1812.)

Private Private

See also

GENERAL INDEX CARD.

This card must not be taken from the files.

Capt. Holeman's Co., Indiana Militia.
(War of 1812.)

Pirate | Pirate

See also

GENERAL INDEX CARD.

☞ This card must not be taken from the files.

(382)

Walker, William

Howell's Regiment New Jersey Militia.
(War of 1812.)

Private | Private

See also .....

.....

GENERAL INDEX CARD.

☞This card must not be taken from the files.

Walter Williams

Howell's Regiment New Jersey Militia.
(War of 1812.)

Captain | Captain

See also

GENERAL INDEX CARD.

☞This card must not be taken from the file.

Walter Williams

Johnson's Reg't Mounted Kentucky Vols.

(War of 1812.)

Private

See also .....

.....

GENERAL INDEX CARD.

☞This card must not be taken from the files.

Walker, William

Major King's Detachment,
District of Columbia Militia.
War of 1812.

Private - Private

See also .....

.....

GENERAL INDEX CARD.

☞ This card must not be taken from the files.

Walker William

Capt. Lasselle's Co., Mounted Riflemen,
Indiana Militia.
(War of 1812.)

Privates Privates

See also

10

GENERAL INDEX CARD.

☞ This card must not be taken from the files.

(382)

Francis William

Capt. McClammy's Co., North Carolina Mil.
War of 1812.

Enoch Enlow

See also

GENERAL INDEX CARD.

☞ This card must not be taken from the file.

[982]

Col. McCobb's Reg't U. S. Volunteers.
War of 1812.

Private | Private

See also

GENERAL INDEX CARD.

☞ This card must not be taken from the files.

(365)

Wilcox, William

McCrory's Reg't, West Tennessee Militia.

(War of 1812.

Arcade | Arcade

See also Lindons Stud

GENERAL INDEX CARD.

This card must not be taken from the files.

Walker William

Colonel McFarland's Detachment,
Indiana Militia.
(War of 1812.)

Private Private

See also

GENERAL INDEX CARD.

☞ This card must not be taken from the file.

(392)

Walker William

Montgomery's Reg't, Pennsylvania Mil.
(War of 1812.)

Private | Private

See also

GENERAL INDEX CARD.

☞ This card must not be taken from the file.

Walker, William

Randall's Batt'n Riflemen, Maryland Mil.
(War of 1812.)

Privat. Privat.

See also .....

.....

GENERAL INDEX CARD.

☞This card must not be taken from the files.

(302)

Waller, William

Randall's Batt'n Riflemen, Maryland Mil.
(War of 1812.)

Privat Privat

See also .....

.....

GENERAL INDEX CARD.

☞This card must not be taken from the files.

(382)

Walker, William

Rangers, United States Volunteers.

War of 1812.

Private Private

See also

.....

GENERAL INDEX CARD.

☞ This card must not be taken from the files.

(382)

Walker, William

Rangers, United States Volunteers.

War of 1812.

Private Private

See also

GENERAL INDEX CARD.

This card must not be taken from the files.

(383)

Russell's Separate Batt'n, Mtd. Gunmen,
Tennessee Volunteers.
(War of 1812.)

Private Private

See also

GENERAL INDEX CARD.

☞ This card must not be taken from the files.
(362)

Russell's Separate Batt'n, Mtd. Gunmen,
Tennessee Volunteers.
(War of 1812.)

See also

GENERAL INDEX CARD.

☞ This card must not be taken from the files.

Walker, William

Capt. Jacob Short's Co., Mtd. Riflemen (1812)
Illinois Militia.
(War of 1812.

Private Private

See also

GENERAL INDEX CARD.

☞ This card must not be taken from the file.

(363)

Walter Gilliam

Capt. Squier's Co., Pennsylvania Mil.

War of 1812.

Private Private

See also

GENERAL INDEX CARD.

☞This card must not be taken from the files

Detachment Artillery (Swartwout's),
New York.
War of 1812.

See also

GENERAL INDEX CARD.

☞ This card must not be taken from the files.

Union Volun.

General Thomas' Detachment,
Kentucky Militia.
War of 1812.

Capt. Geo. Gibson

See also 13 Regt. Gray's Ky. Mil.

Reference card.

GENERAL INDEX CARD.

☞ This card must not be taken from the files.

(282)

Walker. William

Van Dalfsen's Reg't, New York Militia.

War of 1812.

Private Private

See also

GENERAL INDEX CARD.

☞This card must not be taken from the file.

(2)

Lieut. Col. Whiteside's Detachment,
Illinois Militia.
(War of 1812.)

See also

GENERAL INDEX CARD.

☞ This card must not be taken from the files.

(382)

Walker, William.

Williams' Mtd. Reg't, E. Tennessee Vols.
(War of 1812.)

Captain Captain

See also

GENERAL INDEX CARD.

☞ This card must not be taken from the files.
(361)

Wacker. William

1 Reg't (Cutter's) Massachusetts Militia.

(War of 1812.)

Sergiant | Sergeant

See also

GENERAL INDEX CARD.

This card must not be taken from the files.

Walker William

1 Reg't (Cutter's) Massachusetts Militia.
War of 1812.

Private | Private

See also .....

.....

GENERAL INDEX CARD.
☞ This card must not be taken from the files.

Walker William

1 Reg't (Dejan's) Louisiana Militia.
(War of 1812.)

Private Private

See also

GENERAL INDEX CARD.

☞ This card must not be taken from the files.

(382)

Walker William

1 Regiment (Delong's), Ohio Militia.

War of 1812.

Private Private

See also William Smith

GENERAL INDEX CARD.

☞This card must not be taken from the files.

Walker. Williams

1 Reg't Mounted Gunmen (Dyer's),
Tennessee Volunteers.
War of 1812.

Private Private

See also .....

.....

GENERAL INDEX CARD.

☞ This card must not be taken from the files.

[302]

Walker. William

1 Reg't (Hall's) Tennessee Volunteers.
War of 1812.

Private Private

See also .....

.....

GENERAL INDEX CARD.

☞ This card must not be taken from the files.

[302]

Walker, William

1 Reg't Art'y (Harris') Maryland Militia.

(War of 1812.)

Private | Private

See also

GENERAL INDEX CARD.

This card must not be taken from the files.

Walker, William

1 Reg't (Harris'), New York Militia.
(War of 1812.)

Private Private

See also

GENERAL INDEX CARD.

☞This card must not be taken from the files.

Walker William

1 Battalion U. S. Volunteers.

(From Louisiana.)

(Major William Henry.)

(War of 1812.)

Private Private

See also Capt Blues Co of Inf

GENERAL INDEX CARD.

This card must not be taken from the files.

(383)

1 Reg't District of Columbia Militia.

(Lieut. Col. Lynn.
Col. Daingerfield.)

War of 1812.

See also

GENERAL INDEX CARD.

This card must not be taken from the files.

(888)

Walker Williams

1 Reg't (Means') South Carolina Militia.
War of 1812.

Private Private

See also .....

.....

GENERAL INDEX CARD.

☞ This card must not be taken from the file.

[302]

Walker William

1 Reg't (Means') South Carolina Militia.
(War of 1812.

Private	Private

See also .....

.....

GENERAL INDEX CARD.

☞ This card must not be taken from the files.

[382]

Walker Williams

1 Reg't (Means') South Carolina Militia.
(War of 1812.

Sergeant | Sergeant

See also .....

.....

GENERAL INDEX CARD.

☞ This card must not be taken from the files.

[382]

Walker, William

1 Reg't (Metcalfe's) W. Tennessee Militia.
(War of 1812.)

Corporal Corporal

See also .....

.....

GENERAL INDEX CARD.

This card must not be taken from the files.

Walker William

1 Reg't (Miller's), Maryland Militia.
(War of 1812.)

Private Private

See also

GENERAL INDEX CARD.
☞This card must not be taken from the files.☜

Walker William

1 Reg't (Napier's) W. Tennessee Militia.
(War of 1812.)

Private Private

See also

GENERAL INDEX CARD.

This card must not be taken from the files.

Walker William

1 Reg't Mtd. (Perkin's), W. Tennessee Vols.
War of 1812.

Private Private

See also

GENERAL INDEX CARD.

☞ This card must not be taken from the file.

(883)

1

Walker. William

1 Reg't (Pipkin's) West Tennessee Militia.
War of 1812.

Corporal Corporal

See also .....

.....

GENERAL INDEX CARD.

☞ This card must not be taken from the files.

(982)

Baker, William

1 Corps d'Elite (Randolph's),
Virginia Militia.
War of 1812.

Private Private

See also .....

.....

GENERAL INDEX CARD.

☞This card must not be taken from the files.

Hatter William

1 Reg't (Ryerson's) Massachusetts Militia.
(War of 1812.)

Sergeant- r Sergeant-

See also

GENERAL INDEX CARD.

(892)

Walters William

1 Reg't (Snider's) Pennsylvania Militia.
(War of 1812.)

Private Private

See also

GENERAL INDEX CARD.

☞ This card must not be taken from the files.

Walker William

1 Regiment (Trotter, Jr.'s), Mounted,
Kentucky Vols.
(War of 1812.

Private Private

See also

GENERAL INDEX CARD.

☞This card must not be taken from the files.

(962)

Private William

1 Regt (Trueheart's) Virginia Militia.
War of 1812.

Private Private

See also

GENERAL INDEX CARD.

☞This card must not be taken from the files.

(385)

William Ballard

1 Reg't (Trueheart's) Virginia Militia.
War of 1812.

Private

See also

GENERAL INDEX CARD.

☞This card must not be taken from the files.

(882)

Walker William

1 Reg't (Wear's) East Tennessee Vols.
(War of 1812.)

Private Private

See also .....

.....

GENERAL INDEX CARD.

[illegible]

Walker William

1 Reg't (Wynne's) W. Tennessee Militia.
(War of 1812.)

Private Private

See also

GENERAL INDEX CARD.

☞This card must not be taken from the files.

Walker Williams

1 Reg't (Yancey's) Virginia Militia.
(War of 1812.)

Private

See also .....

.....

GENERAL INDEX CARD.

[illegible] This card must not be taken from the files.

[illegible]

Walker William

1 Reg't (Youngblood's) South Carolina Mil.

(War of 1812.)

Pinah | Pinah

See also

GENERAL INDEX CARD.

This card must not be taken from the Rec

Walker, William

2 Artillery Regiment, New York.

War of 1812.

Private Private

See also

GENERAL INDEX CARD.

This card must not be taken from the files.

(382)

2 Regiment (Brent's)
District of Columbia Militia.
War of 1812.

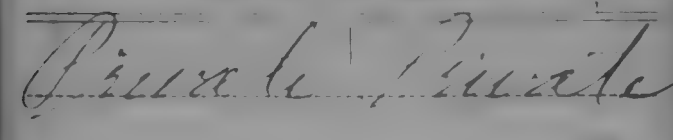

See also .....

GENERAL INDEX CARD.

This card must not be taken from the file.

Walker William

2 Reg't (Cheatham's) W. Tennessee Mil.

(War of 1812.)

Private | Private

See also

GENERAL INDEX CARD.

This card must not be taken from the files.

(322)

Walter Williams

2 Reg't Cocke's) W. Tennessee Militia.
War of 1812.

Private Private

See also

GENERAL INDEX CARD.

☞ This card must not be taken from the files.

[892]

Walker, William

2 Reg't (Dutton's), New York Militia.

War of 1812.

Private	Private

See also

GENERAL INDEX CARD.

☞ This card must not be taken from the files.

D. Fitzwilliam

2 Corps d'Elite (Green's), Virginia Mil.

(War of 1812.)

Ensign	Ensign

See also _____

GENERAL INDEX CARD.

☞ This card must not be taken from the files.

Walter Williams

2 Reg't (2 Battalion, Oswald's,) South Carolina State Troops.
War of 1812.

Private Private

See also .....

.....

GENERAL INDEX CARD.

☞ This card must not be taken from the files.

[illegible]

Walter Williams

2 Reg't (2 Battalion, Oswald's,) South Carolina State Troops.
(War of 1812.

Private Private

See also .....

GENERAL INDEX CARD.

[illegible]

Lieutenant Lieutenant

2 Reg't (2 Battalion, Oswald's,) South Carolina State Troops.
War of 1812.

Lieutenant Lieutenant

See also .....

.....

GENERAL INDEX CARD.

[illegible]

Walker William

2 Reg't (Schuchts'), Maryland Militia.

(War of 1812.)

Privat Privat

See also

GENERAL INDEX CARD.

☞ This card must not be taken from the Hall

Walter, William

2 Reg't (Seward's) New Jersey Militia.
(War of 1812.)

Private Private

See also

GENERAL INDEX CARD.
☞This card must not be taken from the files

Walker William

2 Reg't (Thomas'), Georgia Militia.

(War of 1812.)

Captain | Captain

See also

GENERAL INDEX CARD.

☞This card must not be taken from the files

Walter Gilliam

2 Reg't (Ulmer's) Massachusetts Militia.
(War of 1812.)

Private Private

See also .....

.....

GENERAL INDEX CARD.
☞ This card must not be taken from the file.

Walker, William

2 Reg't (Van Hook's), New York Militia.
War of 1812.

Sergeant Sergeant

See also

GENERAL INDEX CARD.

☞ This card must not be taken from the files.

2 Reg't Mounted Gunmen (Williamson's),
Tennessee Volunteers.
War of 1812.

See also .....

GENERAL INDEX CARD.

(282)

Walker William

3 Regiment (Allen's), Mounted,
Kentucky Vols.
(War of 1812.)

Private Private

See also

GENERAL INDEX CARD.

☞This card must not be taken from the file

Walker William

3 Reg't (Cass'), Ohio Vols. and Militia.
War of 1812.

Private Private

See also

GENERAL INDEX CARD.

☞ This card must not be taken from the file

Walker Williams

3 Reg't (Fairbanks') Massachusetts Mil.

(War of 1812.)

Lieutenant Lieutenant

See also .....

.....

GENERAL INDEX CARD.

☞This card must not be taken from the files.

(888)

Walker, William

3 Reg't (Frelinghuysen's) New Jersey Militia.
(War of 1812.)

Private. Private

See also .....

.....

GENERAL INDEX CARD.

☞ This card must not be taken from the files.

[882]

Walker, William

3 Reg't (Johnson's) E. Tennessee Militia.
(War of 1812.)

Private | Private

See also .....

.....

GENERAL INDEX CARD.

☞ This card must not be taken from the files.

Walker, William

3 Reg't (Johnson's) E. Tennessee Militia.
(War of 1812.)

Private Private

See also

GENERAL INDEX CARD.

☞ This card cannot be taken from the files.

Walker William

3 Reg't (Miller's) Kentucky Militia.

(War of 1812.)

Captain Captain

See also

GENERAL INDEX CARD.

☞This card must not be taken from the files.

Walker, William

3 Reg't (Roulston's) West Tennessee Mil.
War of 1812.)

Private Private

See also .....

.....

GENERAL INDEX CARD.

☞This card must not be taken from the files.

(365)

Walker, William Jr

4 Regiment Maryland Militia.
(War of 1812.)

Private Private

See also .....

.....

GENERAL INDEX CARD.

☞This card must not be taken from the files.

(382)

Walker, William Sr

4 Regiment Maryland Militia.
(War of 1812.)

Private Private

See also .....

.....

GENERAL INDEX CARD.

☞This card must not be taken from the files.

(362)

Walker Williams

4 Reg't (Greenhill's) Virginia Militia.
(War of 1812.)

Private Private

See also Williams Meadow

GENERAL INDEX CARD.

☞This card must not be taken from the files.

(373)

Walker Williamson

4 Regiment Virginia Militia.

(Lieut. Col. Huston.
Lieut. Col. Wooding.)

(War of 1812.)

Private | Private

See also

GENERAL INDEX CARD.

This card must not be taken from the files.

Lucas William

4 Regiment Virginia Militia.

Lieut. Col. Lucas.
Major Wills.

War of 1812.

Ensign Ensign

See also

GENERAL INDEX CARD.

This card must not be taken from the files.

[illegible]

Walker Williams

4 Regiment Virginia Militia.

Lieut. Col. McDowell.
Lieut. Col. Koontz.
Lieut. Col. Chilton.

(War of 1812.)

Private | Private

See also .....

.....

GENERAL INDEX CARD.

☞This card must not be taken from the files.

(382)

Walker, William

4 Regiment (Pogue's) Kentucky Vols.
(War of 1812.)

Private Private

See also .....

.....

GENERAL INDEX CARD.

☞ This card must not be taken from the files.
(382)

Walker William

4 Reg't (Steele's) W. Tennessee Militia.
(War of 1812.)

Private Private

See also

GENERAL INDEX CARD.

This card must not be taken from the files.

(382)

Walker. William

4 Reg't (Williams') Vermont Militia.

(War of 1812.)

Private Private

See also

GENERAL INDEX CARD.

[illegible]

Walker Williams

5 Regiment Virginia Militia.

(War of 1812.)

Private Private

See also

GENERAL INDEX CARD.

This card must not be taken from the files.

Walker William

5 Regiment Virginia Militia.

(War of 1812.)

Pvt. Pvt.

See also

GENERAL INDEX CARD.

This card must not be taken from the files.

Walker. William

5 Reg't (Fenton's) Pennsylvania Militia.
(War of 1812.)

Private | Private

See also

GENERAL INDEX CARD.

☞This card must not be taken from the file

Walker. William

5 Reg't (Fenton's) Pennsylvania Militia.
(War of 1812.)

Private | Private

See also .....

.....

GENERAL INDEX CARD.

This card must not be taken from the file

Walker. William

6 Reg't (Sharp's) Virginia Militia.
War of 1812.

Private Private

See also Capt Moore's Co,

GENERAL INDEX CARD.

☞ This card must not be taken from the files.

(382)

Mitchell, William

7 Reg't (Barbee's) Kentucky Militia.
War of 1812.

Corporal Private

See also

GENERAL INDEX CARD.

☞ This card must not be taken from the files.

(884)

Mathis Williams

7 Reg't (Pearson's) North Carolina Mil.
(War of 1812.)

3d Lieutenant 3d Lieutenant

See also .....

.....

7

GENERAL INDEX CARD.

☞This card must not be taken from the files.
(382)

Walker William B

7 Reg't (Pearson's) North Carolina Mil.
(War of 1812.)

Private Private

See also .....

.....

GENERAL INDEX CARD.

☞This card must not be taken from the files.

(362)

Watkins William Sr.

7 Reg't (Pearson's) North Carolina Mil.
(War of 1812.)

Pvt. Pvt.

See also .....

.....

GENERAL INDEX CARD.

This card must not be taken from the files.

(982)

Walter Williams

13 Reg't (Gray's) Kentucky Militia.
War of 1812.

Captain Wilson

See also

/

GENERAL INDEX CARD.

☞ This card must not be taken from the files.

(882)

Walker, William

16 Reg't (Porter's) Kentucky Militia.
(War of 1812.

Private Private

See also

GENERAL INDEX CARD.

This card must not be taken from the files.

(382)

Walker, William

19 Regiment (Ambler's) Virginia Militia.
(War of 1812.)

Private Private

See also .....

.....

GENERAL INDEX CARD.

☞ This card must not be taken from the files.

(302)

Walker, William

20 Regiment (Gridley's), New York Mil.
(War of 1812.)

Private	Private

See also

GENERAL INDEX CARD.

☞This card must not be taken from the file.

Walter Walkam

21 Reg't (Feb.-Mar, 1814,) Kentucky Mil.

(War of 1812.)

Private Private

REFERENCE CARD.

Original filed under

Walter Walkam

GENERAL INDEX CARD.

☞ This card must not be taken from the files.

Hutchinson

21 Regiment Virginia Militia.

(Lieut. Col. Camp.
Lieut. Col. Jones.)

War of 1812.

Private Private

See also .....

.....

GENERAL INDEX CARD.

☞ This card must not be taken from the files.

Walker Sullivan

36 Reg't (Renno's) Virginia Militia.

War of 1812.

Privt. Cavl.

See also

GENERAL INDEX CARD.

☞ This card must not be taken from the files.

(382)

Walker Williams

36 Reg't (Renno's) Virginia Militia.
War of 1812.

Sergeant Sergeant

See also

GENERAL INDEX CARD.

☞ This card must not be taken from the files.

(882)

Walker William

37 Reg't (Downing's) Virginia Militia.

War of 1812.

Pvt. Pvt.

See also

GENERAL INDEX CARD.

This card must not be taken from the files.

(382)

Walter Williams

45 Reg't (Peyton's) Virginia Militia.
War of 1812.

Sergeant Sergeant

See also

GENERAL INDEX CARD.

☞ This card must not be taken from the files.

(362)

Walker Williams

52 Reg't (Christian's) Virginia Militia.
War of 1812.

Private Private

See also

GENERAL INDEX CARD.

☞ This card must not be taken from the files.

(382)

Walker, William

57 Regiment Virginia Militia.

{ Lieut. Col. Mason.
Lieut. Col. Minor.

War of 1812.

Private Private

See also

GENERAL INDEX CARD.

☞ This card must not be taken from the files.

(382)

Walter William Jr.

68 Regiment Virginia Militia.

(Lieut. Col. Walker.
Lieut. Col. Bassett.)

(War of 1812.

Paymaster Paymaster.

See also .....

.....

GENERAL INDEX CARD.

☞ This card must not be taken from the files.

(262)

Walker William

68 Regiment Virginia Militia.

(Lieut. Col. Walker.
Lieut. Col. Bassett.)

(War of 1812.

Lt Colonel Lt Colonel

See also

GENERAL INDEX CARD.

This card must not be taken from the files.

(302)

Walker Williams

76 Reg't (Jan., 1813,) Virginia Militia.

(War of 1812.)

Privt. Smith

See also _____

_____

GENERAL INDEX CARD.

☞ This card must not be taken from the files.

(382)

Parker William

98 Reg't (Green's) Virginia Militia.
War of 1812.

Private Private

See also

GENERAL INDEX CARD.

☞ This card must not be taken from the files.

Pulcher William

99 Reg't (Bagwell's) Virginia Militia.
(War of 1812.

Private Private

See also

GENERAL INDEX CARD.

This card must not be taken from the files.

Walker William B

90 Reg't Mar.-Aug., 1813. Virginia Mil.
War of 1812.

Drum Major Private

See also

GENERAL INDEX CARD.

This card must not be taken from the files.

Col. McCobb's Reg't U. S. Volunteers.
War of 1812.

Muster Rolls

See also 1 Reg't (Davis') New Hampshire Vols., for commencement of service.

GENERAL INDEX CARD.

☞ This card must not be taken from the files.

(362)

Walker, William B.

1 Reg't (Davis') New Hampshire Militia.
(War of 1812.)

Musician | Musician

See also Col. McCobb's Reg't U. S. Vols.,

for continuation of service.

GENERAL INDEX CARD.

☞This card must not be taken from the files

Walker, William, E.

6 Reg't (Sharp's) Virginia Militia.
War of 1812.

Private

REFERENCE CARD.

Original filed under

Akin, Thomas

GENERAL INDEX CARD.

☞ This card must not be taken from the files.
(881)

Walker William E.

52 Reg't (Christian's) Virginia Militia.
War of 1812.

Qr. Master 2. M. Sergeant

See also

GENERAL INDEX CARD.

☞ This card must not be taken from the files.

(382)

Walter William G

37 Reg't (Downing's) Virginia Militia.

War of 1812.

Pvt. Pvt.

See also

GENERAL INDEX CARD.

This card must not be taken from the files.

(SC)

Walker, William, Jr.

3 Reg't (Johnson's) E. Tennessee Militia.
(War of 1812.)

Private Private

See also

GENERAL INDEX CARD.

☞ This card must not be taken from the files.

Mackey William Lt

5 Regiment (Renick's), Mounted,
Kentucky Volunteers.
(War of 1812.)

Private Private

REFERENCE CARD.

Original filed under

Mackey Richard Lt

GENERAL INDEX CARD.

☞ This card must not be taken from the files.

Walker, William M.

111 Reg't (Parker's) Virginia Militia.
War of 1812.

1 Lieutenant 1 Lieutenant

See also

GENERAL INDEX CARD.

☞ This card must not be taken from the files.

Walker William N

1 Reg't (Clarke's) Virginia Militia.
War of 1812.

Private Private

See also

GENERAL INDEX CARD.

☞ This card must not be taken from the files.

Walker William Norvel

68 Regiment Virginia Militia.

Lieut. Col. Walker.
Lieut. Col. Bassett.

War of 1812.

Private Private

See also

GENERAL INDEX CARD.

This card must not be taken from the files.

(368)

Walker William W.

5 Regiment Virginia Militia.
(War of 1812.)

Privt. Privt.

REFERENCE CARD.

Original filed under

Chapman Allen

GENERAL INDEX CARD.

☞ This card must not be taken from the files.
.861)

Walker William W

7 Reg't (Gray's) Virginia Militia.
War of 1812.

Private | Private

See also

GENERAL INDEX CARD.

☞ This card must not be taken from the Slot.

(382)

Walker, William N.

19 Regiment (Ambler's) Virginia Militia.
(War of 1812.)

Private Private

See also .....

.....

GENERAL INDEX CARD.

☞ This card must not be taken from the file.

(282)

Walker Willis

1 Reg't Mounted Gunmen (Dyer's),
Tennessee Volunteers.
War of 1812.

Corporal Sergeant

See also .....

.....

GENERAL INDEX CARD.

☞ This card must not be taken from the files.

[953]

Walker, Wilson

8 Reg't (Magnien's) Virginia Militia.
(War of 1812.)

Private | Private

See also

GENERAL INDEX CARD.

☞ This card must not be taken from the files.

(882)

Walter Patrick

2 Regiment Cavalry (Tayloe's),
District of Columbia Militia.
(War of 1812.

Private

See also

GENERAL INDEX CARD.

☞ This card must not be taken from the files.

(382)

Baker Zachariah

7 Reg't (Aug., 1813,) North Carolina Mil.

(War of 1812.)

Private Private

See also .....

.....

GENERAL INDEX CARD.

☞ This card must not be taken from the files.

(322)

Willie Buchanan

7 Reg't (Pearson's) North Carolina Mil.
(War of 1812.)

Sergeant Sergeant

See also

GENERAL INDEX CARD.

This card must not be taken from the files.

(382)

Walker, Zachariah

34 Reg't (Beall's) Maryland Militia.
War of 1812.

Private Private

See also

GENERAL INDEX CARD.

☞ This card must not be taken from the files.

(382)

Walker, Jr. af

16 Reg't (Thompson's) Louisiana Militia.
(War of 1812.)

Private Private

See also .....

.....

GENERAL INDEX CARD.

☞This card must not be taken from the files

Walker Lewellon

2 Regiment (Mason's), Ohio Militia.

(War of 1812.)

Corporal Corporal

See also

GENERAL INDEX CARD.

This card must not be taken from the files

Walker, Johnson Co.

12 Reg't Cavalry (Boughton's),
New York Militia.
(War of 1812.)

Private Private

See also .....

.....

GENERAL INDEX CARD.

☞This card must not be taken from the files.
(982.)

Walker, Zelotus

6 Artillery Regiment (Cooley's)
New York Militia.
(War of 1812.)

Musician	Musician

See also .....

.....

GENERAL INDEX CARD.

☞This card must not be taken from the files.

Walker, Zenas, A.

Felder's Batt'n, Art'y, South Carolina Mil.
(War of 1812.)

Private | Private

See also .....

.....

GENERAL INDEX CARD.

☞This card must not be taken from the files

Walker Zephaniah

3 Reg't (Dean's) Massachusetts Militia.

(War of 1812.)

Sergeant Sergeant

See also .....

.....

GENERAL INDEX CARD.

☞ This card must not be taken from the files.

Walkers, Daniel

Col. McNair's Mounted Regiment,
Illinois and Missouri Militia.
(War of 1812.)

Surgeon Surgeon

REFERENCE CARD.

Original filed under

Walker, Daniel

GENERAL INDEX CARD.

☞ This card must not be taken from the files.
(821)

Walkey, John

1 Battalion Riflemen (Uhle's),
Pennsylvania Vols.
(War of 1812.)

Private Private

See also

GENERAL INDEX CARD.

☞ This card must not be taken from the files.

Walker, Ezekiel

1 Reg't (Reed's) Massachusetts Militia.
(War of 1812.

Ensign | Ensign

REFERENCE CARD.

Original filed under

Walker, Ezekiel

GENERAL INDEX CARD.

☞ This card must not be taken from the files.

Waiken Benjamin

7 Reg't (Saunders') Virginia Militia.
War of 1812.

Privt Privt

See also

GENERAL INDEX CARD.

☞ This card must not be taken from the files.

(302)

Walking The

Col. Morgan, Jr.'s, Reg't Cherokee Indians.
War of 1812.

Private | Private

See also

GENERAL INDEX CARD.

☞ This card must not be taken from the files.

Walking Fellow

Col. Morgan, Jr.'s, Reg't Cherokee Indians.

(War of 1812.

Private Private

See also

GENERAL INDEX CARD.

This card must not be taken from the files.

Walkinshaw, David

65 Reg't (Pearson's) Pennsylvania Mil.
War of 1812.

Private Private

REFERENCE CARD.

Original filed under

Walkinshaw, David

GENERAL INDEX CARD.

☞ This card must not be taken from the files.

Walking Stick

Col. Morgan, Jr.'s, Reg't Cherokee Indians.

(War of 1812.)

Sergeant	Sergeant

See also .....

.....

GENERAL INDEX CARD.

This card must not be taken from the files.

Walking Wolf.

Col. Morgan, Jr.'s, Reg't Cherokee Indians.
(War of 1812.

Corporal | Corporal

See also

GENERAL INDEX CARD.

☞ This card must not be taken from the files.

Walkingwood Davis

65 Reg't (Pearson's) Pennsylvania Mil.
(War of 1812.)

Private Private

See also

GENERAL INDEX CARD.

This card must not be taken from the files.

Watkins, Linus W

Rogers' Regiment, New York Militia.
(War of 1812.)

Private Private

REFERENCE CARD.

Original filed under

Watkins Linus W

L

GENERAL INDEX CARD.

☞ This card must not be taken from the files.

Watkins, Beverly

Rangers, United States Volunteers.
(War of 1812.)

Private Private

REFERENCE CARD.

Original filed under

Watkins, Beverly

GENERAL INDEX CARD.

☞ This card must not be taken from the files.
(2811)

Watkins, Cassina

Lawrence's Regiment, New York Vols.
(War of 1812.)

Privat Privati

REFERENCE CARD.

Original filed under

Watkins, Cassina

GENERAL INDEX CARD.

☞ This card must not be taken from the files.

Wilkins Snead

59 Reg't (Riddick, Jr.'s,) Virginia Mil.

War of 1812.

Private Private.

REFERENCE CARD.

Original filed under

Wilkins Snead

GENERAL INDEX CARD.

☞This card must not be taken from the files.

(261)

Watkins George

2 Regiment (Safford's), Ohio Militia.

(War of 1812.)

Private Private

REFERENCE CARD.

Original filed under

Watkins, George

GENERAL INDEX CARD.

☞ This card cannot not be taken from the files.

Haines, Jno

4 Regiment Virginia Militia.

(Lieut. Col. Lucas.
Major Wills.

War of 1812.

Servant Servant

REFERENCE CARD.

Original filed under

Haines

GENERAL INDEX CARD.

☞ This card must not be taken from the files.

(281)

Watkins Edmund

1 Reg't (Denny's), Ohio Militia.

(War of 1812.)

Corporal Cavalry

REFERENCE CARD.

Original filed under

Watkins Edmund

GENERAL INDEX CARD.

☞This card must not be taken from the file.

(281)

Watkins Samuel

59 Reg't (Riddick, Jr.'s,) Virginia Mil.

War of 1812.

Private Private.

REFERENCE CARD.

Original filed under

Watkins Samuel

GENERAL INDEX CARD.

☞ This card must not be taken from the files.

(381)

William Skipton

8 Reg't (Wilcox's) Kentucky Militia.
(War of 1812.)

Private Private

REFERENCE CARD.

Original filed under

Skipton John

GENERAL INDEX CARD.

☞ This card must not be taken from the files.
(281)

Wakeman, Titus

3 Reg't (Frelinghuysen's) New Jersey Militia.
(War of 1812.)

Private Private

REFERENCE CARD.

Original filed under

Wakeman, Titus

GENERAL INDEX CARD.

☞ This card must not be taken from the files

(201)

Harris, David

3 Regiment (King's), Ohio Militia.

(War of 1812.)

Private Private

See also

GENERAL INDEX CARD.

☞ This card must not be taken from the files.

Walkley Gordon

Sterling's Reg't, Connecticut Militia.
(War of 1812.)

Corporal Corporal

See also

GENERAL INDEX CARD.

☞ This card must not be taken from the file.

Oralkley Jonathan

Rayen's Regiment, Ohio Militia.
War of 1812.

Private | Private

See also .....

.....

GENERAL INDEX CARD.

☞ This card must not be taken from the files.

Walkley, Jonathan

3 Regiment (King's), Ohio Militia.

(War of 1812.)

Private Private

REFERENCE CARD.

Original filed under

Walkley, Jonathan

GENERAL INDEX CARD.

☞ This card must not be taken from the files.

(261)

Walkley Beth

3 Regiment (King's), Ohio Militia.

(War of 1812.)

Private | Private

See also

GENERAL INDEX CARD.

This card must not be taken from the files.

V. Tuttle Stephen

Adams' Regiment, New York Vols.
War of 1812.

Private Private

See also

GENERAL INDEX CARD.

☞ This card must not be taken from the files.
(862)

Hackley. Stephen

Davis' Regiment, New York Militia.
War of 1812.

Private Private

See also

GENERAL INDEX CARD.

This card must not be taken from the files

Walkley, Sylvester

19 Regiment (Ambler's) Virginia Militia.
(War of 1812.)

Private Private

See also .....

.....

GENERAL INDEX CARD.

☞ This card must not be taken from the file.

(382)

Thackley, David

3 Regiment (King's), Ohio Militia.

War of 1812.

Private Private

REFERENCE CARD.

Original filed under

Thackley, David

GENERAL INDEX CARD.

☞ This card must not be taken from the files.

(261)

Walkley. Jonathan

Rayen's Regiment, Ohio Militia.

(War of 1812.)

Private Private

REFERENCE CARD.

Original filed under

Walkley. Jonathan

GENERAL INDEX CARD.

☞ This card must not be taken from the files.

Walkley, Jonathan

3 Regiment (King's), Ohio Militia.

War of 1812.

Private Private

See also

GENERAL INDEX CARD.

☞This card must not be taken from the files.

Waltman Jacob

5 Regiment Virginia Militia.
(War of 1812.)

Corporal Corporal

REFERENCE CARD.

Original filed under

Waltman Jacob

GENERAL INDEX CARD.

☞ This card must not be taken from the files.

Walkman, Valentine

10 and 20 Consolidated Regiment,
Louisiana Militia.
War of 1812.

Private Private

REFERENCE CARD.

Original filed under

Warthman Valentine

GENERAL INDEX CARD.

This card must not be taken from the files.

Walker James

4 Reg't (Boyd's) Virginia Militia.

(War of 1812.)

Private Private

See also

GENERAL INDEX CARD.

[illegible] This card must not be taken from the files.

[illegible]

Quartus James

7 Reg't (Barbee's) Kentucky Militia.
(War of 1812.

Private Private

See also

GENERAL INDEX CARD.

This card must not be taken from the files.

(282)

Walkup John

2 Reg't (Ballowe's) Virginia Militia.

War of 1812.

Ensign | Ensign

See also

GENERAL INDEX CARD.

This card must not be taken from the files

(382)

Walker Joseph

2 Reg't (Evans') Virginia Militia.
(War of 1812.)

Private Private

See also

GENERAL INDEX CARD.

☞ This card must not be taken from the files.

Walker, Nathaniel

79 Reg't (Feb.-March, 1815,) Virginia Mil.
War of 1812.

See also .....

GENERAL INDEX CARD.

This card must not be taken from the files.

Walker Samuel

5 Reg't (McDowell's) Virginia Militia.

(War of 1812.)

Private Private

See also .....

.....

GENERAL INDEX CARD.

☞This card must not be taken from the file.

Harris Samuel

6 Regiment Virginia Militia.

{Lieut. Col. Dickinson.
Lieut. Col. Scott.
Lieut. Col. Coleman.}

War of 1812.

Pay Master Pay master

See also .....

.....

GENERAL INDEX CARD.

☞ This card must not be taken from the file.

[illegible]

Walker Samuel C

5 Regiment (South's), Mounted,
Kentucky Vols.
(War of 1812.)

Sergeant Private

See also

GENERAL INDEX CARD.

This card must not be taken from the files.

(382)

Pinckney Thomas

Longley's Reg't Massachusetts Militia.

(War of 1812.)

Corporal Corporal

See also .....

.....

GENERAL INDEX CARD.

☞ This card must not be taken from the files.

[illegible]

Walkup, Joseph

2 Reg't (Evans') Virginia Militia.
(War of 1812.)

Private. Private

REFERENCE CARD.

Original filed under

Walkup, Joseph

GENERAL INDEX CARD.

☞ This card must not be taken from the file.

(881)

MICROCOPY
602