

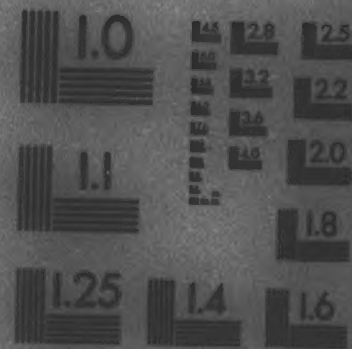

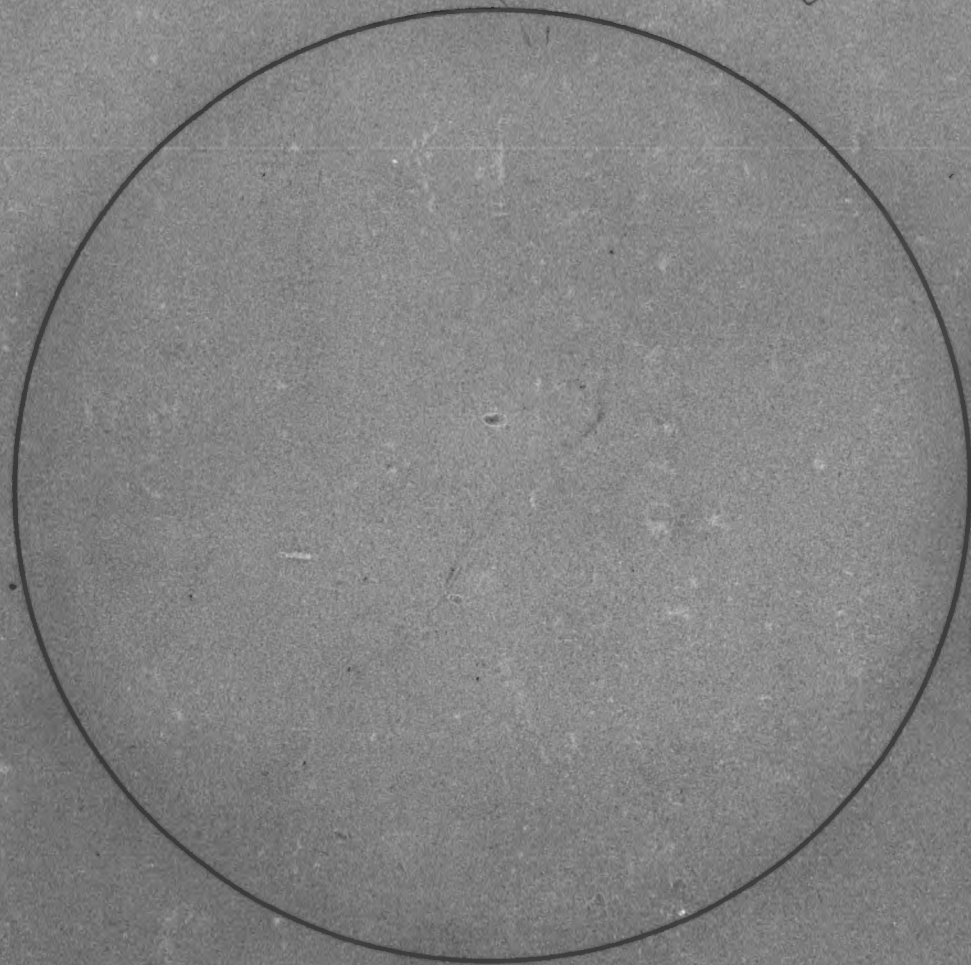

THE GENEALOGICAL SOCIETY
OF UTAH

50 East North Temple • Salt Lake City, Utah 84150 U.S.A.

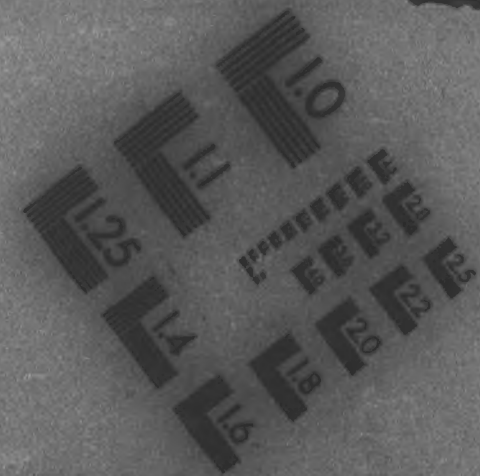
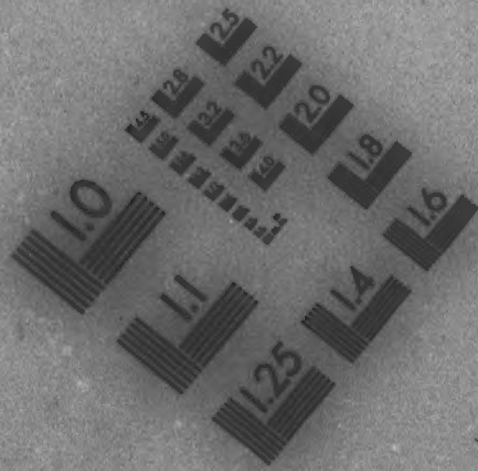

SHOULD MEASURE .25" AT REDUCTION

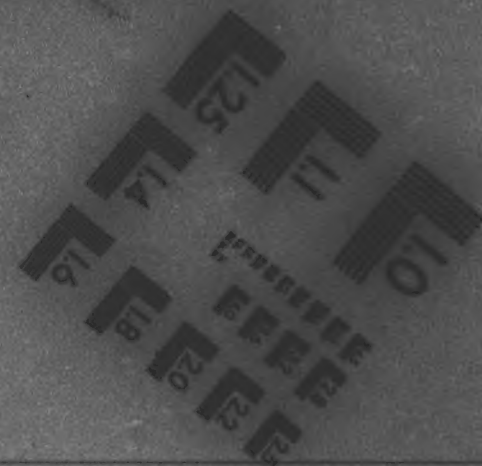
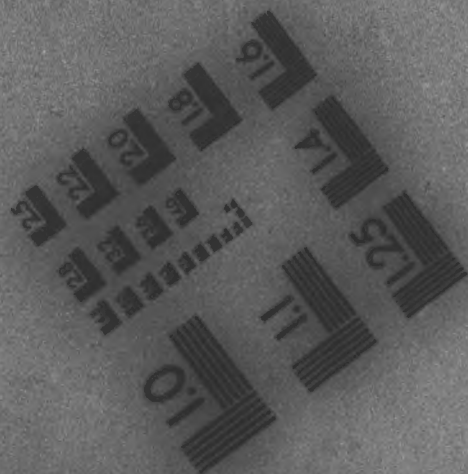

MANUFACTURED BY
PHOTOGRAPHIC SCIENCES CORPORATION
770 BARRY ROAD
P.O. BOX 238
WHITE, NEW YORK, 14890

NATIONAL ARCHIVES MICROFILM PUBLICATIONS
Microfilm Publication M1314

INDEX TO LETTERS RECEIVED BY THE
COMMISSION TO THE FIVE CIVILIZED TRIBES
1897 - 1913

Roll 3
November, 1901 - August, 1902

**THE NATIONAL ARCHIVES
NATIONAL ARCHIVES AND RECORDS SERVICE
GENERAL SERVICES ADMINISTRATION**

WASHINGTON: 1983

NAME	ADDRESS	DATE OF LETTER	FILE NO.	DATE RECEIVED	SUBJECT	ACTION TAKEN
Allen, Mrs. W. B. Conroy	Piquette	Feb 8 1902	1909	Feb. 11 1902	Desires land selected for their home	
Allen, J. M.	Cornwall	" 9 02	2007	" 13 02	Daughter, Martha Allen, died May 1900, and enrolled at Cornwall	
Allen, Joseph W.	Manitowish	" 14 02	2208	" 17 02	Wants list of witnesses as to improvements on his land	
Allen, Du. W. A.	Salem Lakes	" 14 02	2209	" 17 02	Asks if Mrs. Maria M. Springer will be allowed a hearing if Feb 20	
Allen, A. S. & Ellen	Allison	" 10 02	2210	" 17 02	Wants birth certificate	
Alexander, J. M.	Hammond	" 6 02	2211	" 17 02	Asks if woman can be recognized by Dept. as Chickasaw citizen etc.	
Allen, Mary	Arkansas	" 18 02	2302	" 18 02	she can file for her share of all land in certain com. town is allotted	
Allen, William	Clinton	" 20 02	2344	" 24 02	Wants to enroll husband, has sent birth of	
Allen, Benjamin	"	" 21 02	2345	" 24 02	Daughter now secured of filing for deceased daughter	
Alexander, Elmer L.	Grove	" 22 02	2653	" 25 02	Cannot appear before Com. on date set. Has forwarded birth of 3 sons	
Alcorn, W. H.	Conway	" 22 02	2656	" 25 02	Wants birth certificate	
Alts, A. G.	Pink	O.S. " 12 02	2764	" 26 02	Asks to see Indians getting land on Creek Co. who have land in S.E.	
Allen, J. C.	Bremen	S.S. Mar. 1 02	3054	Mar. 4 02	Wants birth & death certificate & Census Report	
Alberty, B. W.	Sahlequah	" 5 02	3252	" 7 02	Eng. marriage certificate of Mr. Terrel	
Allen, C. H.	Sedalia	Mo. " 6 02	3253	" 7 02	Wants Census Report	
Alberty, B. W.	Sahlequah	S.S. " No.	3335	" 13 02	Eng. cert. of emancipation of Jackson & Conglyet et al.	
Alberty, William C.	Winn	" 12 02	3915	" 14 02	Is his correct name. Checks of Com. has birth of 2 children	
Albin, David	Winnemucco	" 15 02	4078	" 17 02	Eng. his marriage of in a paper of Matina Allison as their Choc.	
Alexander, J. M.	Marietta	" 28 02	4172	" 29 02	Ref. to his marriage. Asks if Choc. authorities will notify him before he must appear	
Allen, G. D.	Center	" 28 02	4937	" 31 02	Will not appear in his case again	
Al S. S.	Sherman	Tex. " 31 02	5067	Apr. 1 02	Asks what testimony has been offered in support of his case	
Alberty, Lizzie	Centralia	S.S. " 29 02	5068	" 1 02	Desires her name enrolled as Lizzie Alberty	
Alrich, A. A.	Palmer	Apr. 5 02	5426	" 7 02	Eng. birth of 3 of his children	
Allen, Elijah	St. Louis	Mo. " 5 02	5427	" 7 02	papers, correspondence in his case. Says their claim was filed before 1892	
Alberty, Lizzie	Centralia	S.S. " 11 02	6128	" 15 02	birth of her child. Wants her name written as Lizzie Alberty	
Alexander, J. M.	Manitowish	La. " 10 02	6479	" 19 02	Regarding ex. Chocans who wish to enroll. Asks if the gov't will help them to get land & build houses	
Al S. S.	Salem	S.S. " 22 02	6688	" 23 02	Eng. application for homesteads. Give information regarding ex. Chocans	
Allen, J. A.	Bychoche	May 2 02	7289	May 3 02	Wants to have his wife enrolled. Asks if necessary to appear	
Al S. S.	Winnemucco	" 5 02	7356	" 5 02	Asks how to get money out of him as guardian for Frank Walnut, since 1891	
Alexander, J. M.	Manitowish	La. No.	7560	" 8 02	Regarding certain Chocans living near them who should be enrolled	
Alex, Ben	Bristow	S.S. " 6 02	7749	" 12 02	Asks if land is allotted to certain persons	
Alexander, Art	Okmulgee	" " 13 02	7968	" 15 02	" necessary for him to select a homestead for a deceased son	
Alberty, Jessie	Kenapah	" " 16 02	8383	" 23 02	" what evidence is lacking to establish their rights as Freedmen	
Alts, A. G.	Pink	O.S. " 26 02	8699	" 29 02	" if certain names are on the Creek rolls	
Alts, A. G.	Pink	Ark. June 9 02	9432	June 11 02	" how entitled to enrollment having married Arizona Indian	
Allen, D.	Good	S.S. " 13 02	9650	" 16 02	Wants address of allottees of certain land	
Al S. S.	Winnemucco	" " 19 02	9956	" 20 02	Application. Clerk	
Al S. S.	Depler	" " 20 02	10063	" 21 02	Asks if evidence is sufficient to establish their citizenship	
Alexander, Elias	Bendon	" " 21 02	10133	" 23 02	Wants certain land returned, if not already filed upon	
Alison, W. H.	Conway	" " 25 02	10577	" 30 02	" 1 or 11 month affidavits	
Al S. S.	"	" " 27 02	10687	July 1 02	Asks if Jeff Chief, son of Hadote Chief, was enrolled	
Alexander, Izora	Winoaka	April 26 02	10830	" 3 02	Wants information as to land in Creek Nation	
Alzumi, Burt	Chickasha	Mo. " No.	10902	" 5 02	ref. to allotment of lands in Choc, Chick, & Creek National	
Alison, W. H.	Conway	June 26 02	11041	" 8 02	Ref. to some affidavits which he enclosed	
Al S. S.	"	July 8 02	11095	" 9 02	Wants list of Chocans who enrolled at Stoneville & Tuckamings	
Allen, Mrs. J. J.	Agmilton, Tex	June 8 02	11322	" 14 02	" information as to allotments	
Al S. S.	Spafter	O.S. July 14 02	11640	" 19 02	" certain plates	
Alberty, C. B.	Claremore	S.T. " 17 02	11763	" 22 02	Ref. to Cherokee Treaty	
Al S. S.	Salequah	" 21 02	11809	" 23 02	Eng. affidavit	

NAME	ADDRESS	DATE OF LETTER	FILE NO.	DATE RECEIVED	SUBJECT	ACTION TAKEN
Abant H. G.	Weymouth, Mass.	July 9, 1902	11165	July 10, 02	Wants information re. enrollment of children abroad.	
Do					Birth certificate	
Do						
Do						
Do						
Do						
Do						
Do						
Do						
Do						
Do						
Do						
Do						
Do						
Do						
Do						
Do						
Do						
Do						
Do						
Do						
Do						
Do						
Do						
Do						
Do						
Do						
Do						
Do						
Do						
Do						
Do						
Do						
Do						
Do						
Do						
Do						
Do						
Do						

NAME	ADDRESS	DATE OF LETTER	FILE NO.	DATE RECEIVED	SUBJECT	ACTION TAKEN
Ba (Dai-Buk)						
Ba			5044	Feb. 18 '02	Encls. roster & reports for week ended Feb. 14, 1902.	
Ba			5042	17 02	Asks term to furnish him with a book. Recommends C. L. Mearns & Stokes.	
Ba			5043	17 02	Asks when his case will be heard & if further proof necessary.	
Ba			5044	17 02	Encls. field notes & completed sectional diagrams.	
Ba			5048	31 02	Encls. app. for leave. Recommends that H. C. Shuman be left in charge.	
Ba			5049	21 02	Encls. app. for leave. Recommends that H. C. Shuman be left in charge.	
Ba			5050	21 02	Encls. app. for leave. Recommends that H. C. Shuman be left in charge.	
Ba			5058	25 02	Encls. app. for week ended Feb. 26, '02.	
Ba			5068	26 02	Encls. app. for week ended Feb. 26, '02.	
Ba			5112	Mar. 1 02	Encls. app. for week ended Feb. 26, '02.	
Ba	Chickamauga	Feb. 9 02	5131	2 02	Wants certain land office plats, plotted sectional diagrams, descrip. of farms.	
Ba	Offerville	Feb. 10 02	7010	15 02	Wants Annual Report.	
Ba	"	Feb. 14 02	4011	15 02	Recommending Sheld. as being for position as Surveyor.	
Ba	McComb	Feb. 15 02	4080	17 02	Asks how checker & schoolhouse have been located. Desires to be instructed if greater accuracy required.	
Ba	Offerville	Feb. 17 02	48	18 02	Returns app. of firing of Mingo Tenn. for correction.	
Ba	"	Feb. 17 02	482	18 02	Encls. plot & description.	
Ba	"	Feb. 17 02	5153	18 02	Encls. field notes and completed sectional diagrams.	
Ba	"	Feb. 16 02	4157	18 02	Encls. receipt of letter from Mass. as to the work with certain descriptive notes.	
Ba	"	Feb. 14 02	4543	20 02	Encls. roster and reports for week ended Mar. 5, 1902.	
Ba	"	Feb. 22 02	4531	20 02	Wants certain plotted sectional diagrams.	
Ba	"	Feb. 22 02	4532	20 02	Encls. roster and reports for week ended Mar. 5, 1902.	
Ba	"	Feb. 22 02	4533	20 02	Encls. roster and reports for week ended Mar. 5, 1902.	
Ba	Logan	Feb. 23 02	4689	26 02	Encls. roster and reports for week ended Mar. 22, 1902.	
Ba	Henry	Feb. 26 02	4688	26 02	Wants birth certificate.	
Ba	"	Feb. 26 02	4759	27 02	Reporting resignation of irregular axman, Shanks & Harv. Has employed L. W. Taylor to fill vacancy.	
Ba	"	Feb. 26 02	4760	27 02	States when certain diagrams were mailed, asks to be notified if not yet secured.	
Ba	Witchey	Mar. 27 02	4761	27 02	Asks information regarding claims of Miss. Choctaws.	
Ba	Lenaiah	Mar. 27 02	4739	31 02	L. W. Taylor is thoroughly competent to do transfer work.	
Ba	"	Mar. 30 02	4740	31 02	Encls. roster and reports for week ended Mar. 29, 1902.	
Bailey, B.	Demott	Apr. 3 02	5366	Apr. 5 02	Wants information that will enable him to answer questions regarding Indian claims.	
Ba	Lenaiah	" 4 02	5557	8 02	Encls. roster and reports for week ended Apr. 5, 1902.	
Bailey, B.	Demott	" 7 02	5645	9 02	Recommending regular appointment of John W. Taylor.	
Ba	Lenaiah	" 11 02	5899	12 02	Asks if Indian proof necessary to establish right in S.	
Ba	"	" 12 02	6045	14 02	Encls. completed sectional diagrams & field notes.	
Ba	"	" 12 02	6046	14 02	Encls. reports for week ended Apr. 12, 1902.	
Ba	Okmulgee	" 12 02	6047	14 02	Asks names of allottees on certain lands.	
Ba	Lenaiah	" 14 02	6130	15 02	Encls. app. of Dave Wimbray for leave of absence.	
Ba	"	" 11 02	6131	15 02	Reporting resignation of Dave Chumelle.	
Ba	Okmulgee	" 15 02	6293	16 02	Asks date when allotment of W. P. Weston was cancelled, & if he felt claim for appropriation ends.	
Ba	Lenaiah	" 17 02	6482	19 02	Encls. section diagrams & field notes.	
Ba	"	" 18 02	6532	21 02	Has employed Dave Chumelle to fill vacancy in his party.	
Ba	"	" 20 02	6634	22 02	Encls. roster and reports for week ended April 19, 1902.	
Ba	Demott	" 22 02	6689	23 02	Asks if necessary for a citizen of Cho. W. to reside there to retain his rights.	
Ba	Offerville	" 22 02	6690	23 02	Encls. names of lands filed on by Barney Mc Coy.	
Ba	Lenaiah	" 25 02	6691	23 02	Asks receipt of diagrams & corner descriptions.	
Ba	"	" 23 02	6777	24 02	Encls. P.O. address.	
Ba	Offerville	" 25 02	6871	26 02	Asks no. of land filed by Harless, also names of allottees of certain lands.	
Ba	Caney	" 27 02	6925	28 02	Encls. roster and reports for week ended Apr. 26, 1902.	

NAME	ADDRESS	DATE OF LETTER	FILE NO.	DATE RECEIVED	SUBJECT	ACTION TAKEN
Ba (Bar)						
Barnett, Charles	Esplanade	Dec. 5 90	17227	Dec. 6, 1901	Rel. to case of Barnett children, of home, over some lands on lot 6 of 1st block filed	
Barnett, Dick	"	" 2 01	17087	" 7 01	Wants his own wife's cert. Says he filed in Muskogee on a land.	
Barnett, Tom	"	" 7 01	17123	" 7 01	Asks if the land is covered by a deed or title insurance	
Barnett, Mrs. W. M.	Esplanade	" 9 01	17216	" 11 01	Wants to be enrolled & asks instructions. Her name of husband's wife, fictitious.	
Barnett, Wm.	Esplanade	" 11 01	17263	" 12 01	Asks that his wife's certificate of title be filed in Muskogee to be returned to him.	
Barnett, A. H.	Esplanade	" 12 01	17314	" 19 01	Asks if the land is covered by a deed or title insurance	
Barnett, J. W.	Esplanade	" 12 01	17370	" 16 01	Wants to know Muskogee if there is any name in Muskogee records.	
Barnett, W. M.	Esplanade	" 23 01	17749	" 26 01	Asks if certain land is filed on and if not, that it be returned to him for title.	
Barnett, George	Esplanade	" 21 01	17801	" 27 01	Requesting information on title of certain land from Muskogee, Muskogee, and some other titles.	
Barnett, J. W.	Esplanade	" 28 01	17867	" 30 01	Asks status of case of A. H. Barnett.	
Barnett, Charles	Esplanade	" 27 01	17865	" 30 01	Wants selection of land for Barnett children's share.	
Barnes, Mrs. Mary M.	Esplanade	" 27 01	7	Jan. 2 02	Wants to come. Asks probability of securing rights. Should she employ lawyer or come to Muskogee.	
Barger, Charles	Esplanade	Jan. 6 02	327	" 9 02	Asks if certain land has been allotted.	
Bartlett, L. B.	Esplanade	" 1 02	328	" 9 02	Enc. birth of John Leonard Howard and marriage of parents.	
Ba	"	" 1 02	"	" 13 02	"	
Ba	"	" 1 02	"	" 20 02	"	
Ba	Esplanade	" 1 02	353	" 20 02	Wants to know if W. D. Howard and A. H. Barnett.	
Barnard, J. W.	Esplanade	" 1 02	1023	" 23 02	Wants certain plots. Inquires as to copy of wife which was mailed at Chickasaw.	
Barnard, J. W.	Esplanade	" 1 02	1024	" 23 02	Wants wife's full name.	
Barnard, J. W.	Esplanade	" 1 02	1100	" 18 02	Asks if his wife's name appears on deed before land.	
Barnett, W. M.	Esplanade	" 22 02	1180	" 27 02	"	
Ba	Esplanade	" 30 02	1377	" 31 02	Asks for name of land set aside for himself and family.	
Barnett, J. W.	Esplanade	" 31 02	1478	Feb. 3 02	Wants birth certificate, christening name, etc.	
Barnes, Charles	Esplanade	Feb. 2 02	1613	" 5 02	Asks if Cherokee rolls are still open.	
Barnett, J. W.	Esplanade	" 1 02	1730	" 8 02	"	
Barnett, J. W.	Esplanade	" 1 02	1741	" 11 02	"	
Barnes, J. W.	Esplanade	" 3 02	3067	" 11 02	"	
Barnett, James	Esplanade	" 15 02	3212	" 17 02	"	
Ba	Esplanade	" 21 02	2414	" 24 02	"	
Barnes, J. W.	Esplanade	" 27 02	2659	" 25 02	"	
Barnett, George P.	Esplanade	" 23 02	2660	" 25 02	Enc. birth of his child. Asks if he can have wife enrolled.	
Barnes, J. W.	Esplanade	" 23 02	2785	" 27 02	Asks if certain child is entitled to an allotment in S. I.	
Barnwell, J. W.	Esplanade	" 24 02	2722	Mar. 3 02	Against child's allotment on single confession to locate in Okla.	
Barnett, Geo. W.	Esplanade	" 24 02	3132	" 5 02	Wants his case continued as he cannot get witnesses here by law.	
Barnett, George P.	Esplanade	Mar. 4 02	3193	" 6 02	Enc. his marriage certificate.	
Barnett, J. W.	Esplanade	" 5 02	3194	" 6 02	Wants to clarify his case on which he filed by mistake.	
Barber, Robert L.	Esplanade	" 6 02	3256	" 7 02	Wants blanks for making his husband's selection.	
Barker, Wm. W.	Esplanade	" 8 02	5528	" 10 02	Can furnish no more evidence in support of his claim.	
Barnwell, John	Esplanade	" 20 02	4446	" 22 02	Wants certain land reserved.	
Barnett, J. W.	Esplanade	" 21 02	4524	" 24 02	Wants name of filing for deed returned.	
Barnes, J. W.	Esplanade	" 2 02	4553	" 27 02	Wants affidavits by witnesses in Muskogee. Has affidavits sufficient.	
Barnes, J. W.	Esplanade	" 25 02	4640	" 26 02	Wants change of name.	
Barnard, J. W.	Esplanade	" 21 02	4873	" 29 02	Can get some Indians to select their allotments if some will send him plots of vacant land.	
Barnes, W. M.	Esplanade	" 22 02	4874	" 29 02	Asks if name of husband's name appears on Cherokee rolls.	
Ba	Esplanade	" 29 02	4941	" 31 02	Wants his address. Says he & wife have never been separated.	
Barnfield, J. W.	Esplanade	Apr. 5 02	5250	Apr. 4 02	Asks if his wife can sue for child who died 3 yrs ago & furnished to one old.	
Barnard, J. W.	Esplanade	Apr. 21 02	5429	" 7 02	to be refused to some good lawyers.	
Barnard, J. W.	Esplanade	Apr. 5 02	5430	" 7 02	Wants certain land reserved.	

NAME	ADDRESS	DATE OF LETTER	FILE NO.	DATE RECEIVED
Ba (Bus-Buz)				
Baughman, Emma	Superior	Dec 4 1901	17221	Dec 11, 1901
Baughman, J.	Chickamauga	" 27 "	17869	" 30 01
Baughman, Elizabeth C.	Washington	Nov 21 "	8	Jan 2 02
Baughman, Judge	Washington	Jan 7 02	329	" 9 02
Baughman, J.	Washington	" 8 02	385	" 10 02
Baughman, J.	Washington	" "	511	" 20 02
Baughman, J.	Washington	" "	1101	" 25 02
Baughman, J.	Washington	Feb 21 02	2491	Mar 8 02
Baughman, J.	Washington	" "	3066	" 4 02
Baughman, J.	Washington	Mar 9 02	3217	" 7 02
Baughman, J.	Washington	" "	4253	" 19 02
Baughman, J.	Washington	" "	4447	" 22 02
Baughman, J.	Washington	Apr 5 02	5435	Apr 7 02
Baughman, J.	Washington	" "	5717	" 10 02
Baughman, J.	Washington	" "	6361	" 17 02
Baughman, J.	Washington	" "	6483	" 19 02
Baughman, J.	Washington	" "	7168	May 1 02
Baughman, J.	Washington	May 7 02	7561	" 8 02
Baughman, J.	Washington	" "	8430	" 24 02
Baughman, J.	Washington	" "	8466	" 26 02
Baughman, J.	Washington	" "	8801	June 2 02
Baughman, J.	Washington	" "	9012	" 4 02
Baughman, J.	Washington	June 9 02	9435	" 11 02
Baughman, J.	Washington	" "	9486	" 11 02
Baughman, J.	Washington	" "	9654	" 16 02
Baughman, J.	Washington	" "	10768	" 28 02
Baughman, J.	Washington	" "	10690	July 1 02
Baughman, J.	Washington	July 9 02	11231	" 11 02
Baughman, J.	Washington	" "	11410	" 15 02
Baughman, J.	Washington	" "	12221	" 31 02
Baughman, J.	Washington	Aug 13 02	13058	Aug 15 02
Baughman, J.	Washington	" "	13633	" 25 02
Baughman, J.	Washington	" "	13734	" 26 02
Baughman, J.	Washington	" "	13983	" 30 02
Baughman, J.	Washington	" "	13984	" "

SUBJECT	ACTION TAKEN
Wants to know if she can get possession of her land.	
Asks for copy of document in James Leguak case, Delaware	
if brother, Augt. 18, deceased, had any rights in the case	
Wants birth of son to Ellis Smith, Vinton, D.C.	
Asks result of certain contest, asks if he can get timber on vacant lands	
What is situation for his son, son of W. W. Smith	
Wife of his son will be decided.	
Final, removal to post.	
independent under justice, trying to take it from her, wants to smelt child.	
Asks decision in her case.	
Could not get here on time. Asks that his case be set for another day.	
Exec afft in her case.	
Wants homestead blank.	
Wants certain plates	
blanks for making selection of allotment, asks worth of land he can hold, etc.	
Wants correct names & ages of his living children.	
Wants time extended as his wife is unable to appear.	
Exec marriage of divorce of Mrs. S. E. Tremble, now his wife.	
Wife will not be able to come June 2. Asks for a continuance of 30 days.	
Asks limit of time for making application as Chas. Freeman	
Wife unable to appear June 2. Exec affidavit.	
Asks how to proceed to have certain child smelted.	
if W. S. Buckle has been smelted.	
ages of birth of all members of his family.	
if her case has been decided.	
Exec afft. to take deposition in her case, copy of interrogatories attached.	
Wants certain plates.	
Asks for status of Jim Miller case	
Wants to be enrolled with some tribe	
citizenship but is uncertain which tribe	
Rel. to rights of an Indian	
Wants blank certificate	
copy of act rel. to Miss Choctaws	
Rel. to case of M. L. Baker	
Asks if Tom & Henry Hunt are Miss Choctaws	

NAME	ADDRESS	DATE OF LETTER	FILE NO.	DATE RECEIVED	SUBJECT	ACTION TAKEN	
Be (Ben-Bec)							
Beall, Wm O.	Muskogee	Apr 15 02	10519	Apr 14 02	Submissions report of Chick. Enrollment Div. for month of Mar. 1902		
Be "	"	" 14 02	6133	" 15 02	Recommending an increase on salary of David Shelby & Estelene Hanna		
Beas "	"	" 17 02	5555	" 21 02	En. homestead appl. for his family. Wants to select other land for his son, Dempsey.		
Beauford, M. W.	Dixie	" 20 02	6819	" 25 02	Asks when he can make appl. for Choctaw enrollment.		
Beck, Saml.	Stant	" 26 02	7035	" 29 02	States that his child is a girl		
Beavers, M. W.	Switt	" 26 02	7095	" 30 02	Asks if certain names are on this roll, & if he can still make application.		
Beal, George	Silo	May 3 02	7436	May 6 02	Wants birth certificate.		
Beall, William O.	Muskogee	" 9 02	7698	" 10 02	Submitting report of Choctaw Chick. Enrollment for month ended Apr. 30, 1902.		
Beavers, S. W.	Blanco	" 10 02	7699	" 10 02	Asks if James Bonner is enrolled.		
Beall, Wm O.	Muskogee	" 14 02	7855	" 14 02	Recommends for increase of salary, Shelby, Hanna, Street, Niles		
Be "	"	" 15 02	7907	" 15 02	Regarding petition of some 10 Miss. Choctaw descendants of one Pa. teach. you. Want an appointment of same name than formal		
Beas, Amida	Moran	Apr 20 02	7953	" 16 02	Complaining that another book has filed in his place. Asks how to get possession.		
Beavers, Martha	Chickasaw	May 14 02	8146	" 20 02	Asks if she can file for her deceased husband.		
Beall, Fred	Chickasaw	" 21 02	8431	" 24 02	" information regarding case of Mrs. C. J. Harris.		
Beall, Wm O.	Muskogee	" 23 02	8467	" 26 02	Requesting ability of Samuel H. Foster		
Be "	"	" 16 02	8700	" 29 02	Recommending employment of stenographers & clerk in Choctaw Chick. Division.		
Be "	"	" 23 02	8701	" 29 02	Submitting an estimate as to time required to render decisions in Miss. Choctaw cases. Wants to be paid.		
Beale, Samuel Alfred	Jackson	Miss	70	8768	31 02	En. afft. of witnesses present at his marriage.	
Bearden, A. S.	Bearden	"	57	8862	June 2 02	Asks if certain land has been set aside for a cemetery.	
Beall, Fred	Chickasaw	"	31	8940	" 3 02	To atty. for Choctaw of C. J. Harris. Asks to be notified of any action in this case. Miss. Choct. Act 306.	
Be "	"	"	31	8941	" 3 02	Asks if he may file a brief on case of children of Mrs. Jackson.	
Beale, Mrs. Wm.	St. Albans	June 2 02	8942	" 3 02	" John Webster is on Cherokee roll.		
Beall, Wm O.	Muskogee	" 4 02	9009	" 4 02	Recommending transfer of Harry R. Harris & Harry Harris' employment for additional stenographers		
Bearden, J. S.	Bearden	" 2 02	9014	" 4 02	Asks if Tony Carolina can get certain lands.		
Beavers, S. W.	Chickasaw	Apr 27 02	9377	" 10 02	" for another change to form his right as Mississippi Choctaw.		
Beall, Wm O.	Muskogee	June 10 02	9439	" 11 02	Submitting report of Choctaw Chickasaw enrollment. Division for May 1902.		
Be "	"	" 17 02	9746	" 17 02	Recommending employment of two additional stenographers for Choctaw Chick. Enrollment Div.		
Beard, T. S.	Paducah	" 16 02	9749	" 17 02	Asks if Ruth Myrtle Beard has been listed for enrollment.		
Beale, Samuel Alfred	Jackson	Miss	" 17 02	9763	" 20 02	En. brief on case Miller Harper. Miss. Choct.	
Beall, Wm O.	Ada	" 23 02	10214	" 24 02	Wants complete hearing in Hanson matter by coming of for the case. Miss. Choct. Act 306. Asks for July 25, 1902.		
Becker, S. W.	Chickasaw	" 17 02	10331	" 26 02	Certain birth cert. of Tom Paul Thompson, with name of parents, etc.		
Betts, S. W.	Alton	" 27 02	10385	" 27 02	Wants to make application for Cherokee enrollment.		
Beall, Wm O.	Muskogee	" 30 02	10569	" 30 02	Recommending examination of certain afft. prepared by J. P. Pole in re Mrs. Choctaw case.		
Beall, Wm O.	"	" 31 02	10570	" 31 02	Making recommendations re. to preparation of decisions in cases of Choctaw Chick. enrollment cases.		
Be "	"	July 7 02	11102	July 7 02	Trans. report of Choctaw Chick. Enrollment Division for month of June, 1902.		
Beas, S. W.	Clatsop	" 5 02	11101	" 9 02	Wants address of people named "Loo" who are on rolls.		
Beavers, Arthur Green	Kingston	Ill.	" 11 02	11325	" 14 02	Wants birth certificate	
Beall, Wm O.	Muskogee	" 12 02	11411	" 15 02	Submitting annual report of Choctaw Chickasaw enrollment, etc.		
Beach, Chas. Arthur	Mounds	" 12 02	11412	" 15 02	Wants to know if he gets mileage as a witness, enc. summons.		
Beas, Mife	Metunka	" 12 02	11413	" 15 02	Rel. to contest case		
Bearden, Gabriel	Bearden	July 15 02	11475	" 16 02	Wants to know if he can withdraw his filing		
Bear, Cole	Darnard	" 15 02	11699	" 21 02	Ref. to homestead selection		
Beavers, Wade	Stanh	" 30 02	12291	Aug 1 02	Ref. to his citizenship		
Beall, Wm O.	Muskogee	Aug 8 02	12734	" 9 02	Submits report for Choctaw Chickasaw Enrollment Div. for July 1902.		
Beachley, Geo. P.	Ardenmore	" 13 02	13059	" 15 02	Says his wife is dead, asks can he file for her estate		
Beas, Sarah	Ramona	" 21 02	13559	" 23 02	Rel. to her citizenship.		
Beall, Wm O.	Muskogee	" 23 02	13634	" 25 02	" " work of Choctaw Chickasaw div. and recommends, as to		

NAME	ADDRESS	DATE OF LETTER	FILE NO.	DATE RECEIVED	SUBJECT	ACTION TAKEN
Be (Ber)						
Be Berry, Linton	Wentworth	Dec. 22, 01	10941	Dec. 4, 1901	Asks for plat of certain land.	
Be Berry, Linton	Wentworth	Jan. 12, 02	11114	Jan. 12, 01	Asks for plat of certain land.	
Be Berry, Linton	Wentworth	Jan. 12, 02	17742	Jan. 26, 01	Asks for plat of certain land.	
Be Berry, Linton	Wentworth	Jan. 9, 02	187	Jan. 4, 02	Will come to Muskogee to file for deceased brother, Littleton Berryhill.	
Be Berry, Linton	Wentworth	Jan. 18, 02	807	Jan. 18, 02	Describes land on which he filed and says not in letter of Com. are wrong.	
Be Berry, Linton	Wentworth	Jan. 24, 02	1183	Jan. 27, 02	Asks if he may file for a deceased child, Linton Berryhill.	
Be Berry, Linton	Wentworth	Jan. 24, 02	2662	Feb. 25, 02	Wants certain improvements appraised.	
Be Berry, Linton	Wentworth	Jan. 24, 02	1183	Feb. 1, 02	Asks regarding plat of land of Linton Berryhill.	
Be Berryhill, Linton	Wentworth	Jan. 24, 02	2251	Jan. 7, 02	Wants to make change in filing of Linton Berryhill.	
Be Berryhill, Linton	Wentworth	Jan. 24, 02	5452	Jan. 10, 02	Will attend to allotment of Linton Berryhill as soon as he can get out.	
Be Berryman, Robert	J. McClinton	Jan. 13, 02	8947	Jan. 14, 02	Any appls. to be filed in his case.	
Be Berryhill, D.D.	Okmulgee	Jan. 11, 02	4382	Jan. 17, 02	Wants certain lands reserved if not filed before.	
Be Berryhill, D.D.	Okmulgee	Jan. 20, 02	462	Jan. 20, 02	Asks if his children with wife have the marriage of use on file.	
Be Berryhill, D.D.	Okmulgee	Jan. 22, 02	4641	Jan. 26, 02	Wants list of selections for children of Okmulgee.	
Be Berryhill, D.D.	Okmulgee	Jan. 22, 02	4692	Jan. 26, 02	Regarding certificate of land for which Linton Berryhill applied. Will to D. D. Berryhill.	
Be Berryhill, D.D.	Okmulgee	Jan. 25, 02	4964	Jan. 27, 02	Asks if certain land has been allotted to Ellen Frank.	
Be Berryhill, D.D.	Okmulgee	Jan. 27, 02	4949	Jan. 31, 02	Forwarding her resignation to take effect Apr. 1.	
Be Berryhill, D.D.	Okmulgee	Jan. 27, 02	5169	Jan. 31, 02	Has just received letter of Com. dated Jan. 21. Wants blank for making proof.	
Be Berryhill, D.D.	Okmulgee	Jan. 30, 02	5268	Jan. 5, 02	Says he filed on cert. land, other parties are claiming it. Asks what to do.	
Be Berryhill, D.D.	Okmulgee	Jan. 30, 02	5412	Jan. 7, 02	Asks if James Ingars can file for a son who died about 2 years ago.	
Be Berryhill, D.D.	Okmulgee	Jan. 30, 02	6962	Jan. 17, 02	Whether or not Mrs. Frank Berryhill can get an improvement.	
Be Berryhill, D.D.	Okmulgee	Jan. 30, 02	6755	Jan. 24, 02	Says he will now attend to selection of allotment for Littleton Berryhill deceased.	
Be Berryhill, D.D.	Okmulgee	Jan. 30, 02	7751	May 12, 02	Wants certain improvements appraised.	
Be Berryhill, D.D.	Okmulgee	Jan. 30, 02	7909	Jan. 15, 02	Asks that that loan of Dick Carter Berry be extended until May 22nd.	
Be Berryhill, D.D.	Okmulgee	Jan. 30, 02	8468	Jan. 26, 02	if certain land has been filed on.	
Be Berryhill, D.D.	Okmulgee	Jan. 30, 02	8635	Jan. 28, 02	she may make application for enrollment of herself & children as Chickasaw citizens.	
Be Berryhill, D.D.	Okmulgee	Jan. 30, 02	9750	Jan. 17, 02	for work with Commission.	
Be Berryhill, D.D.	Okmulgee	Jan. 30, 02	9810	Jan. 18, 02	Has settled her case and will not have to be put in possession.	
Be Berryhill, D.D.	Okmulgee	Jan. 30, 02	10332	Jan. 26, 02	Enc. affidavit to be filed in her case.	
Be Berryhill, D.D.	Okmulgee	Jan. 30, 02	10581	Jan. 20, 02	Asks if he may furnish proof of his brother's death.	
Be Berryhill, D.D.	Okmulgee	July 2, 02	10839	July 3, 02	if he is to late to make appl. for Chic. citizenship wanted.	
Be Berryhill, D.D.	Okmulgee	July 2, 02	11233	July 11, 02	Wants copy of latest Cherokee Treaty and rel. to Cherokee enrollment.	
Be Berryhill, D.D.	Okmulgee	July 14, 02	11414	July 15, 02	status of his case.	
Be Berryhill, D.D.	Okmulgee	July 14, 02	11415	July 15, 02	Says he is unable to accept position, recommends his son.	
Be Berryhill, D.D.	Okmulgee	July 16, 02	11531	July 17, 02	Son accepts position, will send him to Talala tomorrow.	
Be Berryhill, D.D.	Okmulgee	July 24, 02	11857	July 24, 02	Rel. to certain allotments.	
Be Berryhill, D.D.	Okmulgee	Aug 1, 02	12407	Aug 4, 02	Wants certain plat.	
Be Berryhill, D.D.	Okmulgee	Aug 6, 02	12812	Aug 11, 02	Rel. to allotments.	
Be Berryman, Robert	Anderson	Aug 19, 02	13336	Aug 20, 02		
Be Berryman, Robert	Anderson	Aug 13, 02	13337	Aug 13, 02		
Be Berryman, Robert	Anderson	Aug 23, 02	13636	Aug 25, 02	Enc. birth certificate.	
Be Berryman, Robert	Anderson	Aug 10, 02	13735	Aug 26, 02	Rel. to her citizenship.	
Be Berryhill, D.D.	Okmulgee	Aug 27, 02	13860	Aug 28, 02	Recommending his brother for position.	
Be					Wants certain plat.	
Be						
Be						
Be						

NAME	ADDRESS	DATE OF LETTER	FILE NO.	DATE RECEIVED
Bishop, James	Washington	May 5 02	7366	May 5 02
Bishop, James	Washington	" 6 02	7427	" 6 02
Bishop, James	Washington	" 7 02	7506	" 7 02
Bishop, James	Washington	" 17 02	8009	" 17 02
Bishop, James	Washington	" 19 02	8197	" 20 02
Bishop, James	Washington	" 21 02	8334	" 22 02
Bishop, James	Washington	" 27 02	8712	" 29 02
Bishop, James	Washington	" 31 02	8803	June 2 02
Bishop, James	Washington	June 7 02	9375	" 10 02
Bishop, James	Washington	" 9 02	9376	" 10 02
Bishop, James	Washington	" 10 02	9441	" 11 02
Bishop, James	Washington	" 12 02	9550	" 13 02
Bishop, James	Washington	" 14 02	9647	" 14 02
Bishop, James	Washington	" 16 02	9751	" 17 02
Bishop, James	Washington	" 20 02	9964	" 20 02
Bishop, James	Washington	" 19 02	9965	" 20 02
Bishop, James	Washington	" 20 02	10003	" 21 02
Bishop, James	Washington	" 20 02	10066	" 21 02
Bishop, James	Washington	" 20 02	10067	" 21 02
Bishop, James	Washington	" 20 02	10068	" 21 02
Bishop, James	Washington	" 23 02	10220	" 24 02
Bishop, James	Washington	" 26 02	10386	" 27 02
Bishop, James	Washington	" 26 02	10387	" 27 02
Bishop, James	Washington	" 28 02	10469	" 28 02
Bishop, James	Washington	" 27 02	10470	" 28 02
Bissell, Alfred	Spice	" 24 02	10471	" 28 02
Bingham, J.B.	Birmingham	" 27 02	10532	" 30 02
Bixby, Hon. James	Washington	" 30 02	10691	July 1 02
Bixby, Hon. James	Washington	" 30 02	10692	" 1 02
Bixby, Hon. James	Washington	" 30 02	10693	" 1 02
Bixby, Hon. James	Washington	" 31 02	10694	" 1 02
Bixby, Hon. James	Washington	July 1 02	10767	" 2 02
Bixby, Hon. James	Washington	" 2 02	10841	" 3 02
Bixby, Hon. James	Washington	" 2 02	10842	" 3 02
Bixby, Hon. James	Washington	" 4 02	10905	" 5 02
Bixby, Hon. James	Washington	" 6 02	10983	" 6 02
Billy, Always	Bagletown	no date	11168	" 10 02
Bird, Charles	Camard	July 14 02	11416	" 15 02
Bissell, Alfred F.	Spice	" 18 02	11643	" 18 02
Bixby, Hon. James	Chenulgee	" 24 02	11967	" 26 02
Bissell, Alfred F.	Spice	" 25 02	12027	" 28 02
Bixby, Hon. James	Chenulgee	" 29 02	12223	" 31 02
Bingham, J.B.	Birmingham	Aug 4 02	12550	Aug 6 02
Bixby, Hon. James	Kansas City Mo	" 19 02	13338	" 20 02
Bixby, Hon. James	Kansas City Mo	" 20 02	13401	" 20 02
Bingham Mrs Mamie	Yonita	" 21 02	13481	" 22 02
Bird, Willie	Yonita	" 23 02	13809	" 27 02
Bishop, A.E.	Mumflesh	" 28 02	13986	" 28 02

NAME	ADDRESS		DATE OF LETTER	FILE NO.	DATE RECEIVED
Blanton & Amerson	Pauls Valley	Id.	Apr 5 02	9743	Apr 7 02
Blake, Maxwell	Lawrence City	Mo.	" 1 02	8650	" 9 02
Blakely, H. D.	Howard	Mo.	" 12 02	6155	" 15 02
Blair's Decker	Jefferson	Mo.	" 10 02	8263	" 17 02
Blakely, H.	Northham	Mo.	" 1 02	6536	" 21 02
Blake, J. W.	Stamora	Id.	" 21 02	6693	" 23 02
Black, W. C.	Stellus	Mo.	" 20 02	6778	" 24 02
Bl	"	"	" 20 02	7170	May 1 02
Blake, J. W.	Stamora	Id.	" 30 02	7171	" 1 02
Blackfish, L. W.	Storia	"	" 28 02	7172	" 1 02
Black, S. S.	Starkman	Miss	" 29 02	7238	" 2 02
Blackburn, C. W.	Washington	Id.	May 2 02	7364	" 5 02
Blakely, J.	Northham	Id.	" 6 02	7564	" 8 02
Blackman, C. W.	Jeffco	Id.	" 12 02	7821	" 13 02
Blakely, J. W.	Storia	Miss	" 13 02	7911	" 15 02
Blakely, C. W.	Starkman	Id.	" 17 02	8068	" 19 02
Black, S. S.	Starkman	Miss	" 21 02	8432	" 24 02
Blackmore, Mrs. A. D.	Storia	"	" 13 02	8564	" 27 02
Blair, S. J.	Stellus	Id.	" 28 02	8703	" 29 02
Blake, Maxwell	Lawrence City	Mo.	" 7 02	8769	" 31 02
Bledsoe, S. P.	Choteau	Id.	June 11 02	9489	June 12 02
Black, J. T.	Lawrence City	Mo.	" 16 02	9811	" 18 02
Blair, J. W. Committee	Storia	Id.	" 16 02	9812	" 18 02
Bledsoe, S. P.	Choteau	"	" 19 02	9889	" 19 02
Bl	"	"	" 24 02	10221	" 24 02
Bl	"	"	" 26 02	10333	" 26 02
Blair, J. W. Committee	Storia	"	" 23 02	10388	" 27 02
Bl	"	"	" 28 02	10513	" 30 02
Blakely, John	Lawrence City	Mo.	" 30 02	10768	July 2 02
Bl	Newton	Miss	" 30 02	10770	" 2 02
Black, Mrs. M. J.	Dallas	Tex.	" 30 02	10769	" 2 02
Blakely, John	Newton	Miss	July 3 02	10983	" 5 02
Blair, J. W.	Lawrence City	Id.	" 7 02	11103	" 9 02
Blakely, John	Newton	Miss	" 9 02	11235	" 11 02
Bl	Forest	"	" 10 02	11326	" 14 02
Blalock, J. C.	Springer	Id.	" 11 02	11327	" 14 02
Bledsoe, S. P.	Choteau	"	" 14 02	11417	" 15 02
Bluff, J. T.	no name	"	" 16 02	11532	" 17 02
Blackburn, Priscilla	Snola	"	" 11 02	11638	" 12 02
Blakely, Jno.	Newton	Miss	" 22 02	11930	" 25 02
Blash, Scott	Stoud	Id.	" 30 02	12293	Aug 1 02
Blunt, C. D.	Hugo	Id.	Aug 5 02	12596	" 7 02
Blakely, Frederick C.	Brush Springs	"	" 6 02	12665	" 8 02
Blackman, Mrs. A. L.	Storia	Miss	" 7 02	12813	" 11 02
Blakely, John	Newton	"	" 16 02	13168	" 18 02
Bn	Northham Texas	"	"	13173	"
Bn Black, J. T.	Starkman	Miss	" 23 02	13637	" 25 02
Bledsoe, S. P.	Choteau	Id.	" 22 02	13638	"
Blade, C. W.	Storia	"	" 26 02	13927	" 29 02
Blackburn, C. W.	Storia	"	"		" 31 02

NAME	ADDRESS	DATE OF LETTER	FILE NO.	DATE RECEIVED
Br (Bre-181)				
Bridges, J. B.	Hono	Dec 19 01	17528	Jan 19 02
Bridges, J. B.	Ego	" 2 01	17517	" 19 01
Bridges, J. B.	Simpson	" 19 01	17549	" 20 01
Briston, Silas	New England	" 27 01	17833	" 28 01
Brockman, J. A.	Washington	Jan 27 02	1813	Jan 27 02
Brown, A. A.	London	" 25 02	1261	" 28 02
Brown, J. A.	London	" 28 02	1851	" 31 02
Brown, J. A.	London	" 28 02	1852	" 31 02
Brown, J. A.	London	" 28 02	1853	" 31 02
Brown, J. A.	London	" 28 02	1854	" 31 02
Brown, J. A.	London	" 28 02	1855	" 31 02
Brown, J. A.	London	" 28 02	1856	" 31 02
Brown, J. A.	London	" 28 02	1857	" 31 02
Brown, J. A.	London	" 28 02	1858	" 31 02
Brown, J. A.	London	" 28 02	1859	" 31 02
Brown, J. A.	London	" 28 02	1860	" 31 02
Brown, J. A.	London	" 28 02	1861	" 31 02
Brown, J. A.	London	" 28 02	1862	" 31 02
Brown, J. A.	London	" 28 02	1863	" 31 02
Brown, J. A.	London	" 28 02	1864	" 31 02
Brown, J. A.	London	" 28 02	1865	" 31 02
Brown, J. A.	London	" 28 02	1866	" 31 02
Brown, J. A.	London	" 28 02	1867	" 31 02
Bright, Frank S.	Washington	May 5 02	7566	May 6 02
Brockmeyer, Sam. C. A.	Washington	" 5 02	7693	" 9 02
Bridges, J. B.	Fort Smith	" 22 02	8385	" 28 02
Bridgman, J. C.	Cherokee	June 2 02	8943	June 3 02
Brown, J. A.	Boston	" 2 02	8944	" 3 02
Brown, J. A.	London	" 1 02	9016	" 4 02
Brown, J. A.	London	" 3 02	9017	" 4 02
Brown, J. A.	London	" 5 02	9162	" 6 02
Brown, J. A.	London	" 16 02	9891	" 19 02
Brown, J. A.	London	" 17 02	9892	" 19 02
Brown, J. A.	London	" 23 02	10334	" 26 02
Brown, J. A.	London	" 27 02	10384	" 30 02
Brown, J. A.	London	" 30 02	10771	July 2 02
Brown, J. A.	London	July 15 02	11533	" 17 02
Brown, J. A.	London	" 1 02	11583	" 18 02
Brigham, W. A.	Collinsville	" 1 02	11588	" 18 02
Brown, J. A.	London	" 22 02	11859	" 24 02

REIVED

SUBJECT

ACTION TAKEN

1.02
5.02
8.02
5.02
8.02
0.02
"
"
"
5.02
8.02
0.02
"
0.02
"

Give address during leave of absence
 Concurs in appointment Osborne
 Rel. to case Mrs. Olga Willis. See book etc.
 Wants status of case of R. S. Gains
 Concurs in appointment as her acting Chairman letter 8th inst
 Rel. to case of Rachel Edward
 certain allotments
 Notifies Com. of change of P.O. address
 Concurs in appointment of August 8, 1902
 Rel. to allotment of A. A. Anderson
 Approves of plan of Creek Land
 One application for homestead, wants certain plats
 Concurs in disbarring Louis Jackson, send papers to Indian Office
 Has signed report and sent it to Indian Office
 Concurs in Commission's letter of August 16
 " " furnishing grade of land to applicants
 " " Cherokee agreement, rolls, and allotments

CORRECTION

THIS DOCUMENT
HAS BEEN
REPHOTOGRAPHED
TO ASSURE
LEGIBILITY

NAME	ADDRESS	DATE OF LETTER	FILE NO.	DATE RECEIVED
Burnett, W.H.	Springer	Mar. 21 02	4881	Mar. 22 02
Burton, Susan B.	Springer	Mar. 28 02	4958	Mar. 31 02
Burney, W.B.	Chickasha	Mar. 31 02	5125	Apr. 2 02
Burton & Ames	Lawton	Apr. 27 02	5195	Apr. 30 02
Butler, John C.	Springer	Apr. 4 02	5258	Apr. 4 02
Buchanan, Joseph Franklin	Springer	Apr. 8 02	5373	Apr. 5 02
Burton & Ames	Lawton	Apr. 7 02	5561	Apr. 8 02
Buckner, Nathan	Webb	Apr. 7 02	5655	Apr. 9 02
Buchanan, J.C.	Webb Falls	Apr. 7 02	5656	Apr. 9 02
Burns, Mrs. L.C.	Edmond	Apr. 7 02	5721	Apr. 10 02
Butler, S.W.	Lawton	Apr. 12 02	6054	Apr. 14 02
Burton, W.B.	Mustang	Apr. 17 02	6433	Apr. 18 02
Bullett, John	Lawton	Apr. 14 02	6537	Apr. 21 02
Burns, J.W.	Springer	Apr. 14 02	6538	Apr. 21 02
Buchanan, James	Shannon	Apr. 20 02	6637	Apr. 22 02
Burnett, W.H.	Lawton	Apr. 21 02	6638	Apr. 22 02
Burns, J.W.	Lawton	Apr. 21 02	6698	Apr. 23 02
Buchanan, James	Ada	Apr. 24 02	7078	Apr. 20 02
Burk, S.H.	Webb Falls	Apr. 17 02	7234	May 2 02
Butler, S.W.	Armore	May 2 02	7244	May 3 02
Burns, J.W.	Armore	May 2 02	7245	May 3 02
Burns, J.W.	Phillips	May 1 02	7246	May 3 02
Burney, Edward C.	Chickasha	May 1 02	7368	May 5 02
Burns, S.D.	Ada	May 5 02	7512	May 7 02
Burton, W.B.	Springer	May 6 02	7627	May 9 02
Burks, Tom	Springer	May 12 02	7822	May 13 02
Burton, Bessie	Nowata	May 14 02	8148	May 20 02
Buchanan, James	Ada	May 21 02	8493	May 24 02
Burnett, Sarah Rebecca	Lawton	May 24 02	8471	May 26 02
Burnette, J.	Lawton	May 28 02	8566	May 27 02
Butt, Frank	Armore	May 24 02	8704	May 29 02
Burney, Ed	Chickasha	May 28 02	8772	May 31 02
Burks, Samuel M.	Winn	June 9 02	9379	June 10 02
Burks, Tom	Springer	June 10 02	9491	June 12 02
Burney, A.S.	Manetta	June 12 02	9617	June 14 02
Burns, S.W.	Winn	June 13 02	9968	June 20 02
Burns, Francis M.	Winn	June 28 02	10225	June 24 02
Burts, A.W.	McCurtain	June 25 02	10803	June 27 02
Buffalo, George	Okmulgee	June 27 02	10473	June 28 02
Buchyager, Geo. L.	Conita	June 30 02	10697	July 1 02
Burton, J.B.	Cherokee	June 30 02	10698	July 1 02
Burnett, Mrs. Vinita	Stillwater	June 30 02	10774	July 2 02
Burton, Miles	Okmulgee	June 30 02	10775	July 2 02
Burnett, Solomon	Thyng	July 7 02	11105	July 9 02
Buckley, Wm. C.	Woodville	July 9 02	11234	July 11 02
Burnett, Vinita	Stillwater	July 10 02	11270	July 12 02
Burks, J.C.	Nowata	July 11 02	11333	July 14 02
Burns, Tom	Springer	July 11 02	11334	July 14 02
Buchyager, J.L.	Conita	July 12 02	11501	July 14 02

SUBJECT	ACTION TAKEN
Asks how land was leased, & other parties have also a lease on same. (asked what rights in this land)	
Asks what land of Jos. B. Burton, left at Muskogee, he returned to her	Ford. to Dept. 4/2/02
Says his wife is entitled to Chickasaw land. This names of his family	
Asks abt. to city of Springer of Henry W. Bell	
Application for position with this clothing party	
Wants birth certificate	
Asks if Henry W. Bell is on Chickasaw roll	
Wants birth cert.	
25 birth certs, 10 each cert's 20 cents fee	
Asks if name of Emily Burns is on Chickasaw roll	
Says she will appear on the 14th or 15th	
Application for full office work. Enc. recommendation	
Wants certain blanks returned to him which he had filed with them. Referred to Jud. Dept.	
Wants to see his wife. Enc. marriage certificate	
Wants his mail sent to him during his term	
Asks if child born Dec. 1901, died Mar. 1901, can be enrolled	
" to take for his mother to make birth enrollment	
Wants his mail held at Muskogee	
a day set for hearing case of Donnamidally. Did not receive notice in time to appear	
Asks when the case of Mrs. James Wilson is set for hearing	
" if a date has been set for hearing case of James Wilson, et al.	
" status of her case. Enc. names of her children	
Will not appear as she has received no notice. Enc. correct name	
Asks if certain name is on the roll	
" for certificate admitting John B. Burton to Cherokee citizenship	
Enc. affidavit to wife's illness. Wants his case continued	
Will not leave her place until paid for her improvements	
Asks how to proceed to establish her rights as a Cherokee by blood	
" if born, enrolled Mrs. Burnett's family represented by Chas. Chisholm	
States that burial material was purchased by Lewis Dow on Oct. 21, 1899 for his father	
Asks for address of Burton's family on Chickasaw roll	
" information abt. to furnishing proof of each of them	
Enc. birth cert. of his child. Wife was enrolled as Bell Wilson	
Wants to know on which to get evidence in his case. Says his wife is ill	
Enc. birth certificate of his child Donaldis Burney	
Asks if he can have certain child enrolled. Wants birth certificate	
Enc. his marriage certificate	
Asks age of S. C. Burns, son of John Burns	
Enc. copy of search of Court Buffalo	
Wants list of monogram companies authorized to do business in do.	
Will come to adjourned on arrival of #3?	
Asks if child born Dec. 1900, to be enrolled, as entitled to enrollment	
Enc. homestead application	
Describes land he acq. Says Com. made a mistake in the no.	
Asks what to do with 3 reg. letters held by him	
Give information as to the name, and parents of Ida Bird	
Encloses marriage certificate	
ref. to his case as a Cherokee	
Wants certain plate	

NAME	ADDRESS	DATE OF LETTER	FILE NO.	DATE RECEIVED	SUBJECT	ACTION TAKEN
Benedict, S.H.	Fairwood	Mar. 21 02	5841	Mar. 23 02	Trans. completed sectional diagrams, note books, field notes.	
"	"	" 23 02	4021	" 23 02	Trans. location of camp, the S.O. masses.	
"	"	" 23 02	"	" 23 02	Ask receipt boundaries, records, also inclusion regarding timber, schoolhouse.	
"	"	" 23 02	"	" 23 02	Trans. location reports for week ended March 6, 1902.	
"	"	" 19 02	4285	" 19 02	Trans. completed sectional diagrams & field notes.	
Benton, George S.	Okla City	Oct. 18 02	4286	" 19 02	Trans. completed.	
Benedict, S.H.	Senald	" 20 02	4483	" 22 02	Recent assignment of work will be completed at report. Reports resignation of first cook.	
Benedict, S.H.	"	" 20 02	4454	" 22 02	Trans. completed sectional diagrams, note books, plates descriptions of corner	
Bentley, J.M.	Delight	" 21 02	4435	" 22 02	Trans. each certificate.	
Benedict, John	Muskogee	" 24 02	4629	" 25 02	Ask if certain people are enrolled at Senald by deed.	
"	"	" 24 02	4630	" 25 02	"	
"	Senald	" 25 02	463	" 25 02	Ask receipt, letter of 20th assigning territory, also of field, corner descriptions & diagrams.	
"	"	" 22 02	4900	" 26 02	Trans. roster and reports for week ended Mar. 22, 1902.	
Benson, C.H.	Sherman	" 26 02	4763	" 27 02	Trans. interrogatories in case A.T. Stokes, et al. vs. Christian Nation.	
Benge, E.H.	Sahleguak	" 27 02	4896	" 29 02	Trans. brief in case D. 877. Com. supply brief in case D. 877, if none cannot be found.	
Benedict, John D.	Muskogee	" 29 02	4942	" 31 02	Trans. letter of Belle Gray.	
"	"	" 29 02	5076	Apr. 1 02	Trans. been unable to find an original rock to take a set of specimens.	
"	"	" 29 02	5074	Apr. 1 02	Trans. completed sectional diagrams & field notes.	
"	"	Apr. 1 02	5126	" 2 02	Trans. going to Fox without a cook.	
"	"	Mar. 31 02	5127	" 2 02	Trans. land office plate.	
"	"	" 30 02	5128	" 2 02	Trans. roster & reports for week ended Mar. 29, 1902.	
Benge, E.H.	Sahleguak	Apr. 1 02	5192	" 3 02	Trans. new journal to be filed in case Julia Mc Phoenix.	
Benedict, S.H.	Fox	" 3 02	5441	" 7 02	Trans. corner descriptions.	
"	"	" 6 02	5719	" 10 02	Trans. roster and reports for week ended Apr. 5, 1902.	
"	"	" 9 02	6050	" 14 02	Trans. completed sec. diagrams & field notes.	
Bennett, Chas. B.	S. W. Muller	" 16 02	6364	" 17 02	Trans. Mrs. Ellen Piley wishes to know if her share of the payment was sent to Senald.	
Benedict, S.H.	Fox	" 13 02	6365	" 17 02	Trans. roster and reports for week ended Apr. 12, 1902.	
Benson, W.C.	Maill	" 15 02	6431	" 18 02	Trans. asks for copy of his statement made at Col. B. States that wife & child are dead.	
Benedict, S.W.	Alma	" 17 02	6526	" 21 02	Trans. gives location of camp P.O. - Is 2 men short of necessities.	
Bench, J.D.	Enterprise	" 21 02	6692	" 23 02	Trans. asks why Daniel Bench cannot be enrolled.	
Benedict, S.H.	Alma	" 20 02	6781	" 24 02	Trans. roster & reports for week ended Apr. 17, 1902.	
"	"	" 20 02	6782	" 24 02	Trans. wants corner descriptions and sectional diagrams.	
Benson, C.H.	Sherman	" 24 02	6874	" 26 02	Trans. Enq. papers in case C. vs. Franklin Stokes, et al. Miss. Land.	
Benedict, J.D.	Muskogee	" 23 02	7089	" 29 02	Trans. requesting Com. to return ex. land for Tallahassee Mission School.	
"	Alma	" 25 02	7100	" 30 02	Trans. Enq. file inconsequential by absence of W.A. Brothers.	
"	"	" 23 02	7101	" 30 02	Trans. Ask receipt of corner descriptions & sectional diagrams.	
Benton, Robert	Curmat	" 28 02	7173	May 1 02	Trans. asking information of Sam Nickerson.	
Benedict, S.H.	Alma	" 27 02	7174	" 1 02	Trans. Enq. roster & reports for week ended Apr. 26, 1902.	
"	"	" 28 02	7240	" 2 02	Trans. Enq. location of camp and P.O. address.	
Bench, J.D.	Enterprise	" 27 02	7243	" 3 02	Trans. asks why Daniel W. Bench has never been enrolled. Wants blanks for making applications.	
Benedict, S.H.	Alma	May 3 02	7566	" 8 02	Trans. Enq. arrival vouchers for amount due J.E. Gray. Wants this man dismissed from his party.	
"	"	" 5 02	7569	" 8 02	Trans. sectional diagrams, township plat & field notes.	
John D.	Muskogee	" 7 02	7628	" 9 02	Trans. asks if certain children are enrolled.	
Bennett, L. E.	"	" 12 02	7750	" 12 02	Trans. Ask receipt of notices in a suit on part of Still Jackson, et al. Addresses were not given.	
Bench, J.D.	Enterprise	" 10 02	7830	" 13 02	Trans. Ask if names of Christopher or David Bench is on roll. Daniel Bench's son of John Bench.	
Bennett, L. E.	Muskogee	" 11 02	7900	" 13 02	Trans. asks not want address of parties on whom notices were to be served in a suit on part of Still Jackson.	
Benedict, S.H.	Alma	" 11 02	7958	" 16 02	Trans. Enq. roster and reports for week ended May 10, 1902.	
"	Thonk	" 12 02	7957	" 16 02	Trans. Enq. location of camp & P.O. address.	
"	"	" 17 02	8340	" 31 02	Trans. Enq. roster & reports for week ended May 17, 1902.	

NAME	ADDRESS	DATE OF LETTER	FILE NO.	DATE RECEIVED
Cu. W. Maitland	Bristol	Nov. 29 '91	16833	Dec 2, 1901
Cummins, P. J.	Shuman	Dec 1 '01	16839	.. 2, 01
Cuslock, J. H.	Minnes	Dec 1 '01	16841	.. 2, 01
Cu 1 '01	16842	.. 3, 01
Cu 1 '01	16849	.. 3, 01
Cu 1 '01	16900	.. 3, 01
Cu 1 '01	16901	.. 3, 01
Cu 2 '01	16972	.. 5, 01
Custer, Charles D.	St. Michael's	..	16973	.. 5, 01
Cuse, George H.	Nowata	Nov 26 '01	17039	.. 6, 01
Cusick, J. H.	Vinita	Dec 7 '01	17136	.. 9, 01
Cuslock, John H.	Minnes	.. 8 '01	17137	.. 10, 01
Cu 7 '01	17138	.. 10, 01
Cu 8 '01	17139	.. 10, 01
Cu 8 '01	17140	.. 10, 01
Cu 8 '01	17141	.. 10, 01
Cu 8 '01	17142	.. 10, 01
Cu 8 '01	17143	.. 10, 01
Cary, J. H.	Topeka	Nov 9 '01	17226	.. 11, 01
Carroll, John H.	Minnes	.. 10 '01	17267	.. 12, 01
Cu 10 '01	17268	.. 12, 01
Cu 10 '01	17269	.. 12, 01
Carter, Joseph	Tulsa	.. 12 '01	17316	.. 13, 01
Carter, Robert	Winstable	.. 14 '01	17405	.. 16, 01
Caslock, John H.	Minnes	.. 13 '01	17406	.. 16, 01
Campbell, Walter	McDill	.. 2 '01	17451	.. 17, 01
Caslowry, J. H.	Vinita	.. 16 '01	17452	.. 17, 01
Caslock, John H.	Minnes	.. 15 '01	17453	.. 18, 01
Cu 15 '01	17454	.. 18, 01
Casas, Samago	Waskoge	.. 16 '01	17546	.. 21, 01
Caslock, John H.	Minnes	.. 19 '01	17597	.. 21, 01
Cu 17 '01	17598	.. 21, 01
Cu 21 '01	17543	.. 23, 01
Caslowry, J. H.	Vinita	.. 21 '01	17644	.. 23, 01
Caslowry, Anna	Pontotoc	.. 9 '01	17645	.. 23, 01
Caslock, John H.	Minnes	.. 22 '01	17755	.. 26, 01
Cu 23 '01	17805	.. 27, 01
Cu 28 '01	17872	.. 30, 01
Cu 26 '01	17873	.. 30, 01
Cu 28 '01	17874	.. 30, 01
Cu 29 '01	17919	.. 31, 01
Cu 29 '01	17920	.. 31, 01
Cu 29 '01	17921	.. 31, 01
Caulk, Bessie	Chilca	.. 30 '01	17922	.. 31, 01
Cassidy, Wm J.	Stonewall	.. 30 '01	13	Jan 2 '02
Cu ..	Ada	Jan 2 '02	14	.. 2 '02
Cu	Dec 31 '01	15	.. 2 '02
Cu ..	Stonewall	.. 30 '01	16	.. 2 '02
Caslock, John H.	Minnes	Jan 1 '02	17	.. 2 '02
Caslock, S.	Tulsa	Dec 31 '01	18	.. 02

SUBJECT	ACTION TAKEN
Asks for plat of certain lands for advice as to improvements on land.	
Thomas for rel. to proof sufficient to establish citizenship of Methodist	
Giving location of Camp, P.O., Tel. & Exp. address	
Enc. roster and reports for week ending Nov. 30/01.	
Asks receipt of certain improvement plats	
Asks for certain improvement plats	
Rel. to certain cer. plat or corner description having in his possession cer. plat or description	
Asks receipt of letter of 7th rel. to trying survey lines to railroad.	
Asks for copies of annual report of Deersville for yr. ending June 30/01.	
Wants information rel. to this citizenship.	
Re. with officer of land held, James H. & company	
.. article of which title in parcel being toward settlement	
Asks for employment of 1st class field notes and diagrams of certain sections	
Asks rel. to Deersville plat to sending and asking for improvement plat also some time.	
.. receipt of certain improvement plats	
Asks for certain improvement plats field notes	
Enc. progress reports of center for week ending Dec. 7, 1901.	
Sends by express, prints of maps showing position of C. & P. R.R.	
Asks for boundaries of townsite of Minnes.	
Asks letter of Dec. 6, rel. to determining liability to be surveyed.	
.. surveying etc. .. of which C. & P. R.R. passes.	
Rel. to the allotment of John Dorden.	
Asks if Henry Bushfield has been enrolled.	
Lands field notes and improvement plats for certain sections.	
Wants advice as to proving his wife's claim.	
Enc. copy of marriage license, etc., and cert. of record, as requested.	
.. roster and reports for week ending Dec. 14, 1901.	
Asks receipt of certain corner description or diagram	
Asks that his cert. of allotment be delivered to Indian Territory	
Giving location of Camp, P.O., Tel. and Exp. address in Minnes, P.O.	
Asks receipt of plat of townsite of Minnes	
Asks if Burns can have leave without pay, from Dec 23, to Jan 1/02.	
Enc. original max license in support of case of John W. Caslowry	
Asks what to do as she is unable to bear expense of sending medicines to Muskogee.	
Enc. roster and reports for week ending Dec. 21, 1901.	
Enc. oath of head of family, employed as iron worker	
Recom. that Tom Jordan be employed to take place of Christopher O. Claines	
Asks for improvement plats and field notes to corner for certain sections.	
Trans. certain field notes and improvement plats.	
Recom. promotion of Bert W. Wheeler from \$60 to \$75 per month.	
.. Champ W. Brown	
Enc. reports and notes for week ending Dec. 28, 1901	
Wants names of parents and where she was enrolled for her name placed on roll	
States that Max Bean left camp, sick, to be gone a week or more.	
Stonewall, edge - Miss J. Max Bean this evening.	
Rel. to death of Max Bean. Asks advice.	
Enc. description of land and notes and diagrams in certain town.	
Asks for certain improvement plats for Deersville, and W. Ranges 7 and 8 W.	
Enc. list of certain improvement plats	

NAME	ADDRESS	DATE OF LETTER	FILE NO.	DATE RECEIVED
Cassidy, Wm J.	Stonewall	J. I. Jan. 1, 1902	103	Jan. 3, 1902
Carlock, John H.	Wines	Jan. 1, 02	105	Jan. 3, 02
Carter, L. B.	Boston	Jan. 1, 02	109	Jan. 3, 02
Carlock, John H.	Chickasha	Jan. 9, 02	139	Jan. 4, 02
Cu	Mims	Jan. 1, 02	140	Jan. 4, 02
Carter, A. H.	Same	Jan. 1, 02	141	Jan. 4, 02
Campbell, William E.	Statham	Dec 30, 01	142	Jan. 4, 02
Carter, David	Lowell	Jan 3, 02	178	Jan. 5, 02
Cu		Jan 3, 02	179	Jan. 6, 02
Cassidy, Wm J.	Stonewall	Jan 2, 02	180	Jan. 6, 02
Cu		Jan 3, 02	181	Jan. 6, 02
Carlock, John H.	Chickasha	Jan 4, 02	182	Jan. 6, 02
Carlton, Sam	Wickett	Jan 4, 02	183	Jan. 6, 02
Cunard, Jeff C.	Wickett	Jan 9, 02	184	Jan. 6, 02
Cochran, Edward	Wickett	Dec 25, 01	185	Jan. 6, 02
Carrick, John W.	Chickasha	Jan 5, 02	257	Jan. 7, 02
Carter, Robert L.	Wickett	Jan 4, 02	258	Jan. 7, 02
Carlock, John H.	Chickasha	Jan 7, 02	332	Jan. 9, 02
Cu		Jan 7, 02	333	Jan. 9, 02
Cu		Jan 8, 02	357	Jan. 10, 02
Cu		Jan 8, 02	388	Jan. 10, 02
Cu		Jan 7, 02	389	Jan. 10, 02
Cassidy, Wm J.	Wickett	Jan 7, 02	390	Jan. 10, 02
Carpenter, Dan	Wickett	Jan 7, 02	391	Jan. 10, 02
Campbell, Charles	Wickett	Jan 6, 02	455	Jan. 11, 02
Cassidy, Wm J.	Lowrey	Jan 9, 02	466	Jan. 11, 02
Carlock, John H.	Chickasha	Jan 10, 02	503	Jan. 13, 02
Cu		Jan 10, 02	504	Jan. 13, 02
Carter, George	Wickett	Jan 6, 02	505	Jan. 13, 02
Cassidy, Wm J.	Lowrey	Jan 6, 02	506	Jan. 12, 02
Carter, David	Lowell	Jan 11, 02	507	Jan. 13, 02
Carlock, John H.	Chickasha	Jan 11, 02	581	Jan. 14, 02
Cassidy, Wm J.	Lowrey	Jan 11, 02	582	Jan. 14, 02
Carlock, John H.	Chickasha	Jan 14, 02	617	Jan. 19, 02
Carter, Thomas	Cushing	Oct 19, 01	677	Jan. 16, 02
Carter, David	Lowell	Dec 14, 01	711	Jan. 17, 02
Cu	Boston	Jan 18, 02	809	Jan. 20, 02
Cu	Lowell	Jan 18, 02	810	Jan. 20, 02
Cu	Wickett	Jan 16, 02	811	Jan. 20, 02
Carlock, John H.	Chickasha	Jan 19, 02	919	Jan. 31, 02
Cu		Jan 19, 02	968	Jan. 31, 02
Cumington, Amos	Wickett	Jan 21, 02	975	Jan. 32, 02
Carter, David	Lowell	Jan 17, 02	979	Jan. 32, 02
Cu		Jan 30, 02	980	Jan. 32, 02
Carolina, L. B.	Wickett	Jan 2, 02	981	Jan. 33, 02
Carter, Amos	Wickett	Jan 20, 02	1027	Jan. 33, 02
Carter, Amos	Wickett	Jan 21, 02	1028	Jan. 33, 02
Carter, Amos	Wickett	Jan 21, 02	1029	Jan. 34, 02
Campbell, L. B.	Wickett	Jan 21, 02	1030	Jan. 34, 02

SUBJECT	ACTION TAKEN
Rel. to death of J. M. Bean. Asks advice in re payment of bills. Dr. fees, & medicine	
Asks for certain improvement plats and field notes.	
Wants six-inch certificate.	
Asks location of camp, P. O., Tel. and Exp. address	
Rel. to transfer of Robert Lally to place of E. C. Calmuck.	
Asks for plat showing vacant land in certain town.	
Asks if lands can be allotted for Indians who died prior April, 1899.	
Asks if Com. received application of L. B. Calmuck chief of Department of Indian Affairs.	
Childhood of one Jack Calmuck in enrollment of Com.	
Enc. with of irregular agreement, Shannon & Acoust.	
Asks for cert. sectional diagrams and maps. C. Calmuck, Chicago, Ill.	
Asks receipt sec. diagrams, plat and descriptions of corner.	
Asks if Com. will ad. his application sent Dec. 24, 1901.	
Wants information re. to filing for vacant land.	
Asks that cert. of allotment of his children Thomas and Josie be returned and made correct.	
Enc. roster and reports for week ended Jan. 4, 1902.	
Asks if Mrs. Stigma can act as nurse as is required by law through hospital, as right of way.	
Wants certain improvement plats and corner descriptions.	
Boundaries of townsite of Chickasha.	
Wants cert. of plat, corner descriptions for certain town.	
field notes and improvement plats.	
Asks receipt certain sectional diagrams.	
Desires full names of his wife, Cornelia M. Calmuck, to read.	
Wants six-inch certificate.	
birth certificate.	
Asks receipt of diagrams and corner descriptions for 24th, 25th, 26th.	
Asks Calmuck list for camp of J. Calmuck and J. Calmuck, and H. Lally, returned for the present.	
Asks location of camp, P. O., Tel. and Exp. address.	
Wants six-inch certificate returned to Indian and Trust Co.	
certificate.	
Enc. birth cert. of Annie Turnbull, Chickasha.	
roster and reports for week ended Jan. 11, 1902.	
time and weekly reports, also receipt vouchers of Shannon & Acoust.	
Asks for plat of townsite of Chickasha, also corner descriptions and improvement plats.	
Wants a part, Asks if certain land is vacant.	
Asks if Rebecca J. Calmuck and J. Calmuck are related as brothers.	
Enc. birth cert. of one Gordon child of Mrs. Emma Jordan.	
Asks if Rebecca and J. Calmuck are related as such Indians.	
advice of Com. re. to signing certain contract. Referred to the Commissioner.	
Wants certain corner descriptions, improvement plats, boundaries.	
Enc. reports and rosters for week ended Jan. 18, 1902.	
Asks for plat in support of his case.	
birth cert. of Thomas Turnbull.	
Asks for cert. of Annie Turnbull.	
Asks for plat in support of his allotment. Referred to W. S. Inman, Agent.	
Asks for plat in support of his case.	
Enc. birth cert. of one Emma Jones and marriage cert. of parents.	
Asks for plat in support of his case, also cert. of Annie Turnbull.	

NAME	ADDRESS	DATE OF LETTER	FILE NO.	DATE RECEIVED
Christian N.D.	Winn Springs	June 1 02	10073	June 21 02
Ch	"	" 19 02	10074	" 21 02
Ch	"	" 19 02	10075	" 21 02
Ch	"	" 19 02	10076	" 21 02
Ch	"	" 18 02	10077	" 21 02
Ch	"	" 16 02	10078	" 21 02
Church, C. A.	Tapp	" 23 02	10283	" 25 02
Chealey, S. C.	Applinton	" 20 02	10284	" 25 02
Christian, N. D.	Wallerille	" 23 02	10335	" 26 02
Chickman, S. D.	Wallerille	" 30 02	10699	July 1 02
Chibers, Benjamin	Wallerille	" 30 02	10777	" 2 02
Chancy, A. D.	Wallerille	July 2 02	10847	" 2 02
Cheatham, W. L.	Pristow	July 30 02	10911	" 5 02
Chealey, Frank	Wallerille	July 4 02	11052	" 8 02
Chambers, S. D.	Walker	" 2 02	11173	" 10 02
Chase, S. D.	Wallerille	"	11237	" 11 02
Chambers, S. D.	Wallerille	July 11 02	11278	" 12 02
Christopher, S. P.	Wallerille	" 12 02	11338	" 14 02
Chambers, Ed.	Wallerille	" 14 02	11480	" 16 02
Chancy, Artie	Wallerille	" 18 02	11708	" 21 02
Chouteau, Gus	Wallerille	" 21 02	11864	" 24 02
Churchill, Frank B.	Wallerille	" 21 02	11933	" 25 02
Chambers, S. P.	Wallerille	" 23 02	11973	" 26 02
Cherry, John	Wallerille	" 19 02	12159	" 30 02
Chas., W. A.	Wallerille	Aug 2 02	12419	Aug 4 02
Churchill, Frank B.	Wallerille	"	12483	" 5 02
Chase, W. A.	Wallerille	"	12483	" 5 02
Christian, N. D.	Wallerille	Aug 5 02	12670	" 8 02
Ch	"	" 6 02	12671	" 8 02
Ch	"	" 6 02	12672	" 8 02
Chisholm, Anderson	Wallerille	" 9 02	12739	" 9 02
Cheatham, W. L.	Wallerille	" 7 02	12740	" 9 02
Chisom, Isaac	Wallerille	" 8 02	12799	" 11 02
Christian, N. D.	Wallerille	" 10 02	12932	" 13 02
Ch	"	" 12 02	13065	" 15 02
Ch	"	" 13 02	13066	" 15 02
Chambers, J. P.	Wallerille	" 15 02	13175	" 18 02
Christian, N. D.	Wallerille	" 15 02	13176	" 18 02
Chenoweth, Ella	Wallerille	" 15 02	13177	" 18 02
Christian, N. D.	Wallerille	" 18 02	13347	" 20 02
Ch	"	" 17 02	13348	" 20 02
Chapman, Nancy A.	Wallerille	" 15 02	13483	" 22 02
Choteau, Franklin	Wallerille	July 11 02	13644	" 25 02
Christian, N. D.	Wallerille	Aug 20 02	13645	" 25 02
Ch	"	"	13646	" 25 02
Chandler, P. J.	Wallerille	" 25 02	13814	" 27 02
Christian, N. D.	Wallerille	"	13815	" 27 02
Ch	"	"	13818	" 27 02

SUBJECT	ACTION TAKEN
Ack. receipt diagrams & descriptions.	
Form P. O. address.	
Ack. receipt of plate.	
Correct. ins. asked for will be furnished when Mr. Johnson returns.	
Mr. Johnson away on account of illness.	
Application, Lind. Clark.	
Asks how to proceed to make appl. for certain Miss. Chas. woman's family.	
Ack. receipt of diagrams & corner descriptions.	
Ret. which off. of his child, together with his marriage certificate.	
Wants to make a change in his allotment.	
Enc. birth certificate of his child.	
Asks to whom has been allotted certain lands.	
to be referred to proper authority for setting of hay lands. Referred to W.D. Inspect	
Wants to know if his marriage certificate has been received.	
Del to securing additional land to make up 320 acres, allowed.	
Enc. marriage certificate.	
Wants plat of vacant land, in certain sections.	
certains certificate	
Enc. birth certificate.	
Wants classification of certain lands.	
surveyor sent to Sulphur I. T.	
Enc. certificates and affidavits.	
Wants plat of some vacant land so he can make filing.	
Enc. copy of decree of divorce S. A. Keys & Mary Keys.	
Del to duties of S. B. Pitts, gives authority for employing, asst. to surveyor.	
Wants decision in case S. A. Keys.	
Ack. receipt of sectional diagrams, plate &c.	
Enc. requisition.	
Wants certain plates.	
Del to certain allotments.	
citizenship	
Enc. path E. D. Doyle, irregular book.	
" progress reports for week ended Aug 9, 02.	
" path S. W. Pitts.	
" appl. for leave A. H. Luce.	
Enc. copy of m. license.	
" path of George Payne.	
Asks can he file for his child.	
Ack. receipt of letter of Com. Aug 16 1902.	
Trans. camp report for week ending Aug 16, 1902.	
Wants status of her case.	
can furnish proof if desired to establish Cherokee citizenship.	
Enc. app. for leave John Strand.	
John W. Henderson.	
Ref. to townsite allotments town of Ogeechee.	
Wants sectional diagrams and corner descriptions.	
Wants P. O. address as Tawn, S. T.	

NAME	ADDRESS	DATE OF LETTER	FILE NO.	DATE RECEIVED
Clinton, L. B.	Pequot	Nov 30, 1901	16871	Dec. 2, 1901
Clark, B. C.	Jennings	Dec. 12 '01	17362	" 14 "
Clinton, W. C.	Red Oak	" 15 "	17469	" 16 "
Cl	Tulsa	" 18 '01	17520	" 19 "
Clara, Tony	Bearden	Jan. 6 '02	335	Jan. 9 '02
Clark, W. B.	Jennings	" 10 '02	459	" 11 '02
Cleveland, B. B.	Blount	" 10 '02	458	" 11 '02
Clayton, J. W.	Bearden	" 15 '02	812	" 20 '02
Cl	Jennings	" 22 '02	1107	" 25 '02
Cl	Bearden	" 24 '02	1187	" 27 '02
Cl	Jennings	" 25 '02	1111	" 28 '02
Clinton, J. W.	Jennings	" 28 '02	1519	" 31 '02
Cl	Jennings	" 28 '02	1877	" 31 '02
Cl	Jennings	Feb. 7 '02	501	Feb. 12 '02
Cl	Jennings	" 10 '02	497	" 11 '02
Cl	Jennings	" 12 '02	3019	" 19 '02
Cl	Jennings	" 17 '02	2154	" 16 '02
Cl	Jennings	" 18 '02	2286	" 17 '02
Cl	Jennings	" 18 '02	2251	" 17 '02
Cl	Jennings	" 24 '02	2666	" 25 '02
Cl	Jennings	" 24 '02	2666	" 25 '02
Cl	Jennings	Mar. 1 '02	2957	" 3 '02
Cl	Jennings	" 4 '02	3201	" 6 '02
Cl	Jennings	" 6 '02	3273	" 7 '02
Cl	Jennings	" 8 '02	3687	" 11 '02
Cl	Jennings	" 4 '02	3658	" 11 '02
Cl	Jennings	" 10 '02	3704	" 12 '02
Cl	Jennings	" 10 '02	3723	" 12 '02
Cl	Jennings	" 12 '02	3842	" 18 '02
Cl	Jennings	" 14 '02	4026	" 15 '02
Cl	Jennings	" 15 '02	4090	" 17 '02
Cl	Jennings	" 17 '02	4196	" 18 '02
Cl	Jennings	" 17 '02	4196	" 18 '02
Cl	Jennings	" 18 '02	4289	" 19 '02
Cl	Jennings	" 18 '02	4350	" 20 '02
Cl	Jennings	" 18 '02	4398	" 21 '02
Cl	Jennings	" 20 '02	4399	" 21 '02
Cl	Jennings	" 21 '02	4460	" 22 '02
Cl	Jennings	" 17 '02	4702	" 26 '02
Cl	Jennings	" 17 '02	4702	" 26 '02
Cl	Jennings	" 24 '02	4862	" 29 '02
Cl	Jennings	" 24 '02	4962	" 31 '02
Cl	Jennings	" 31 '02	5073	" 1 '03
Cl	Jennings	Apr. 3 '02	5260	" 4 '02
Cl	Jennings	" 4 '02	5374	" 5 '02
Cl	Jennings	" 5 '02	5432	" 7 '02
Cl	Jennings	" 8 '02	5659	" 9 '02
Cl	Jennings	" 8 '02	5660	" 9 '02
Cl	Jennings	" 8 '02	5661	" 9 '02
Cl	Jennings	" 8 '02	5662	" 9 '02

SUBJECT	ACTION TAKEN
Asks for a decision in his case	
Asks for plats of ancient towns	
Original "Warrant of Sequestration" issued to him by Judge, Green Springs	
Asks that all land not filed on in certain locality be reserved for members of his family	
if certain land is filed on what has been done in his control	
Evidence of Joseph's name must get in order to get in second wife's & some minor heirs	
First wife's correct name as Cornelia C. Cleveland. Filed with Co. Rec. Case #6763.	
Wants map of land, etc.	
Wants plats showing land, etc.	
Report of Tom. for Jan. ended Jan. 31, 1902	
Asks info. re. to enrollment of children, insurance of goods, etc.	
Wants decision in certain cases	
Wants plats showing enrollments of Court W. H. Hester	
Wants marriage record as to character	
Wants information re. to purchase of land in etc.	
if Tom. will return authority for hearing his land & W. H. Hester's	
Spec. of inquiry to establish name as to land in etc.	
Wants both of of Co. Rec. Case #6763	
Asks if decision has been rendered in his control with W. H. Hester	
Wants birth cert. of Rose C. Hester's child	
Wants birth cert. for mother of child as to birth cert.	
copy of evidence in case W. H. Hester's child	
Asks what has been done in his control	
Wants info. regarding making of Choctaw rolls	
Applicant for Choctaw Roll	
Wants to get a farm in Indian Territory	
Says J. J. Hudson claims authority to issue deeds to white men of Indian allotments	
Wants info. on case W. H. Hester, et al. W. H. Hester's marriage cert.	
Wants certificate of her child	
Asks if certain persons are enrolled as Creek Indians, if so, give W. H. Hester's	
Asks re. to case of Annie Syguel, Thomas rolls on which she appears	
In case of W. H. Hester, et al. W. H. Hester's marriage cert. & W. H. Hester's marriage cert. & W. H. Hester's marriage cert.	
Application for Choctaw Roll with own copy, etc.	
Wants aff. asking confirmation in case W. H. Hester's child	
First name as she wishes it enrolled	
Wants information as to manner in which W. H. Hester shall present his claim	
Wants Annual Report	
Wants case of Nancy Sky, et al. continued for ten days	
Recommending Felix A. Dwyer	
Wants birth certificate	
Asks status of his claim as Choctaw citizen	
Wants suit in case of Nancy Sky and child	
Wants birth certificate	
Wants case of Annie Syguel or Emma McLane's rolls on which her name appears	
Asks status of case Geo. E. Davis	
Wants suit in case of W. H. Hester, et al.	
Wants case of W. H. Hester, et al.	
Wants case of W. H. Hester, et al.	
Wants case of W. H. Hester, et al.	
Wants case of W. H. Hester, et al.	

NAME	ADDRESS	DATE OF LETTER	FILE NO.	DATE RECEIVED
Clare S.S.	Vinita	Apr. 1 02	5669	Apr. 9 02
Clark, S.S.	Eufaula	" 1 02	5658	" 9 02
Clayton, J. R.	Chelsea	" 7 02	5724	" 10 02
Clayton, Geo. W. (Clarend)	Hogomer	" 10 02	5829	" 11 02
Clinton, Geo. S.	Sassa	" 10 02	5905	" 12 02
Clow, S.S.	Vinita	" 11 02	5906	" 12 02
Cl	"	" 11 02	5907	" 12 02
Clayton, J. W.	Hugo	" 11 02	6140	" 15 02
Clark, Mary	W. much	" 15 02	6369	" 17 02
Clayton, R. W.	Newcastle	" 15 02	6370	" 17 02
Clayton, Manning W.	Widoway	" 18 02	6539	" 21 02
Clanton, Mrs. S. V.	Ozark	" 7 02	6701	" 23 02
Clarend, Geo. W.	Hogomer	" 20 02	6702	" 23 02
Clare, S.S.	Vinita	" 22 02	6703	" 23 02
Clark, H. S.	Sassat	" 26 02	6936	" 28 02
Chapman, S.P.	Hogomer	" 10 02	7137	" 29 02
Clare, S.S.	Vinita	May 1 02	7241	May 2 02
Clark, John A.	Rock	" 7 02	7572	" 8 02
Cl Robert L.	Sahlequah	" 8 02	7753	" 12 02
Clinton, George	Penitow	" 7 02	7754	" 12 02
Clarend, L. S.	Jackson	" 15 02	8013	" 17 02
Clayton, O. B.	Battleville	" 17 02	8071	" 19 02
Clare, S.S.	Vinita	" 17 02	8072	" 19 02
Cl	"	" 24 02	8479	" 26 02
Clay, Mrs. Annie Pool	Queenwood Ark.	" 28 02	8480	" 26 02
Clare, S.S.	Vinita	" 31 02	8670	June 2 02
Clark, Mr. Bennett	Montgomery City	June 1 02	8801	" 2 02
Clayton, Mrs. Annie	Jimmings	May 31 02	9622	" 4 02
Clare, S.S.	Vinita	June 6 02	9123	" 1 02
Clark, E. Lewis	Montgomery City	" 6 02	9282	" 9 02
Cl Robert L.	Sahlequah	" 7 02	9283	" 9 02
Cl Bennett A. Lewis	Bennington	" 16 02	9756	" 17 02
Clare, S.S.	Vinita	" 17 02	9819	" 18 02
Cl	Vinita	" 17 02	9820	" 18 02
Clark, J. H.	Stiller	" 18 02	9970	" 20 02
Clayton, Mrs. A. dau.	Jimmings	" 21 02	10336	" 26 02
Cl O. B.	Battleville	" 25 02	10475	" 28 02
Clare, Sarah	Big Creek	" 27 02	10476	" 28 02
Clark, W. A.	Sassat	" 27 02	10591	" 30 02
Clare, S.S.	Vinita	" 30 02	10700	July 1 02
Cl	"	July 2 02	10848	" 3 02
Cl	"	" ?	10849	" 3 02
Cl	"	" 4 02	10912	" 5 02
Clayton, J. O.	Hogomer	" 5 02	10987	" 7 02
Clayton, O. B.	Battleville	" 3 02	10988	" 7 02
Clark, Geo. F.	Quacpita La	" 2 02	11051	" 8 02
Clark, Champ	Washington Ok	June 17 02	11426	" 15 02
Clare, D. C.	Bealit	July 2 02	11710	" 21 02
Clark, Edwin O	Whitefield S.T.	" 31 02	11900	" 26 02

SUBJECT	ACTION TAKEN
Enc. Brief on Chas. Case, S. P. Manning, et al.	
Asks what progress has been made in case, why no further steps	
Asks his daughter, Fannie Miller, was before Com. at Chelsea	
Rel. to his wife's appl. for Chas. citizenship. Wants chance to be heard.	
Says he made honest appl. Dec. 6, 1901.	
Enc. brief in case S. P. Manning	
Has notified Mary Jane Nichols to appear July, 1902.	
no more evidence to offer.	
Wants permission to fence certain land	
Birth of. Asks if certain names are on the roll	
To have his younger brother's name enrolled.	
Is a Creek by blood but cannot get proof in recognition of parentage	
Rel. to application of his wife for Cherokee citizenship.	
Enc. motion for opening of case of Catherine Sping	
Asks continued in case Mary W. Winford.	
Wants copy of complaint filed against S. P. Manning.	
Asks status of case of Edward Stans, son of Martha Stans, deceased.	
Enc. proof of death of Columbus Paul Chad. Henry Paul	
Returns birth of. of his child, with mar. case facts regarding his enrollment	
Wants to correct mistake made in filing for his ward.	
his case continued until May 1902.	
Enc. birth of. of Anne Lena Welch. Wants birth of.	
Enc. copy of roll to be filed in case James Sping. Wants return testimony	
receipt for evidence in case Geo. W. King. & returns for evidence of Martha Stans	
Asks if he can make application for Cherokee enrollment.	
Enc. brief on case Catherine Sping.	
Asks regarding purchase of land in S. P.	
Wants maiden name of mother asks regarding right to enrollment.	
Enc. brief on case James W. King, Jr.	
Asks if he can get land on the N. W. - Comanche country.	
Says he sent his marriage of. when he sent the birth of. Regarding his marital	
fills when enrolled, give maiden name & names of parents.	
Wants certain evidence on case Louis Lafabier.	
time extended on case Thomas Stans.	
Enc. his marriage license.	
Says her mother claims Cherokee blood.	
Enc. birth of. of L. on Anna Onal.	
Wants her name & one child's name placed by themselves on the roll. Filed with Cur # 613	
Asks what is the trouble with evidence on by what is lacking.	
Enc. date of death Charles Boyle, Cherokee Shavonul. Filed with Chas. # 7524	
Resigns attorneyship for Martha & Edward Stans	
Gives change in name of Susan Machine nee Grossides	
James & Bigler and James Fox are same person.	
Enc. notice showing service and asks when case will be heard	
Birth of.	
affidavits	
Recommendations, Mr. W. W. Settle	
Wants mar. certificate	
Wants to have Matilda Farrell is enrolled as a Choctaw	

NAME	ADDRESS	DATE OF LETTER	FILE NO.	DATE RECEIVED
Co (Col)				
Cole, John B.,	Blaines	Nov 25, 1901	16849	Dec 2, 1901
Collier, P. B.,	Waynes	Dec 6, 01	17090	" 7 01
Collins, W. J.,	Waynes	" 11 01	17271	" 12 01
Collins, J. A.,	Waynes	" 7 01	17214	" 13 01
Colburn, Chas. W.,	Clare	" 17 01	17648	" 23 01
Cole, Chas. W.,	Pauls Valley	" 24 01	17757	" 26 01
Colins, Albert,	Waynes	" 19 01	17507	" 27 01
Coleman, M. B.,	McAlister	" 27 01	17834	" 28 01
Collinsworth, W. H.,	McAlister	" 25 01	17585	" 28 01
Collins, A. H.,	McAlister	" 27 01	17877	" 30 01
Coleman, H. B.,	McAlister	" 28 01	19	Jan. 2 02
Coleman, A. B.,	McAlister	Jan. 2 02	110	" 3 02
Co		" 4 02	157	" 6 02
Co, H. H.,	Waynes	" 4 02	259	" 7 02
Collins, O. W.,	Waynes	Dec 31 01	260	" 7 02
Co, J. L.,	Waynes	Jan. 16 02	310	" 13 02
Co, Chas. W.,	Pauls Valley	" 16 02	411	" 13 02
Collins, S. W. & Stephen W.,	Waynes	" 12 02	618	" 15 02
Coleman, S. B.,	McAlister	" 22 02	1024	" 23 02
Co		" 22 02	1020	" 23 02
Colins, O. B.,	Waynes	" 22 02	1065	" 24 02
Collier, L. W.,	Waynes	" 25 02	1190	" 27 02
Coleman, A. B.,	McAlister	" 24 02	1191	" 27 02
Colburn, Chas. W.,	Clare	Feb. 1 02	1489	Feb. 1 02
Collier, S. W.,	Waynes	" 3 02	1563	" 4 02
Co, Oscar,		" 5 02	1655	" 6 02
Co, H. H.,	Waynes	" 6 02	1778	" 8 02
Colins, C. W.,	Waynes	" 1 02	1843	" 10 02
Collier, J. B.,	Waynes	" 8 02	1920	" 11 02
Collier, L. C.,	Waynes	" 9 02	1944	" 12 02
Co, George,	Waynes	" 11 02	2020	" 13 02
Co, Chas. W.,	Pauls Valley	" 11 02	2021	" 13 02
Collier, Jackson L.,	Waynes	" 11 02	2022	" 13 02
Co, J. B.,	Waynes	Jan. 24 02	2420	" 20 02
Coleman, H. B.,	McAlister	Feb. 20 02	2484	" 21 02
Collier, J. W.,	Waynes	" 15 02	2509	" 24 02
Co, W.,	Waynes	" 21 02	2560	" 24 02
Coleman, A. B.,	McAlister	" 24 02	2667	" 25 02
Co		Mar. 1 02	2760	Mar. 3 02
Colburn, Chas. W.,	Clare	" 1 02	2861	" 3 02
Collier, J. W.,	Waynes	Feb. 28 02	2962	" 3 02
Coleman, O. B.,	Waynes	Mar. 14 02	4027	" 15 02
Co		" 14 02	4071	" 17 02
Coleman, A. B.,	McAlister	" 15 02	4092	" 17 02
Co		" 20 02	4101	" 21 02
Collier, J. W.,	Waynes	" 25 02	4200	" 24 02
Collier, J. W.,	Waynes	" 25 02	4200	" 24 02
Collier, J. W.,	Waynes	" 25 02	4200	" 24 02

SUBJECT	ACTION TAKEN
Enc. affidavit rel. to certain land he desires to file on	
Asks if certain land is uncontested	
Asks address and location of J. J. Farver.	
rel. to establishing his claim to citizenship.	
Asks if certain land is filed on bond by whom?	
Ans. Hawkins is listed for enrollment as member of Chick Nation, etc.	
Wants such affidavits.	
Enc. birth cert. of Thomas Anderson, child of Bill Anderson and Edith Smith.	
Asks if his child is entitled to tuition and schooling.	
for a continuance of work with Com.	
Enc. birth cert. of Chas. Lewis Toole.	
Enc. birth cert. of E. Anderson. Wants up both affidavits.	
Wants Anderson and goes, but Anderson is in the hands. Filed with Chas. Case # 4731	
Wants certain plots showing vacant lands.	
Enc. copy of birth cert. of a young wife of Anderson, name's present name.	
Will be at Wash. D. C. as soon as it can be arranged to come.	
Asks if certain affidavits of Anderson & Anderson are included.	
Ans. Anderson is in Anderson's hands.	
Enc. marriage affidavit of James Sexton and Jesse L. W. Hooton.	
Asks if Mrs. Sexton is eligible for enrollment.	
Enc. birth certificates of Samuel Brown and Margaret Brown.	
Asks if children's names since July 1, 1902 can be included.	
Enc. birth cert. of Chas. W. Toole, child of J. J. Toole.	
Asks if certain lands have been filed on.	
Enc. affidavits, marriage, heirs, not required when was married.	
Enc. his mar. certificate. Wants wife's name placed on Chick roll.	
States when, where and under what name was married.	
Application for field work.	
Enc. birth affidavit of his child, and his marriage affidavit.	
Enc. also marriage affidavit of his child, and his marriage affidavit. Referred to U.S. Fed. Judge.	
States that marriage was read, but his name can't be found on roll.	
Asks if his name is entitled to enrollment as intermarried citizen of Chick Nation?	
Asks birth certificate.	
Wants certain land record for him until a land office is established there.	
Enc. copy of Decree of Divorce between James Sexton & his first wife.	
Asks if James Sexton's name has been included as one, by blood.	
Enc. mar. cert. and former cert. for wife's first marriage if necessary.	
" " of Maggie Sutton & Charles Thonke.	
Will when and where the persons mentioned in affidavit.	
Wants up plots. Wants Com. to send people to file in Indian Office.	
Asks if certain affidavits are included.	
Enc. death certificate of Malina Tubson, wife of Daniel Dukes.	
of Alfred Brown.	
Asks if Chas. W. Toole is closed. When can a plot be heard.	
Enc. copy of testimony in case of E. Anderson. Wants this case continued one month.	
Wants to know if there was a hearing in case. Asks if a plot will be sufficient.	
Enc. affidavit of Chas. W. Toole to Chickasaw enrollment.	
Wants certain affidavits of Chas. W. Toole.	

Catahogo No 11

NAME	ADDRESS	DATE OF LETTER	FILE NO.	DATE RECEIVED
Co (Col-Cox)				
Cor. Hill	Madison	Dec. 11, 1901	17321	Dec. 13, 1901
Cor. Marilla	Madison	" 13 01	17401	" 13 01
Cox. J.D.	Madison	" 7 01	17521	" 19 01
Co. J. D.	Nelson	" 21 01	17652	" 23 01
Co. J. D.	Afton	" 21 01	17653	" 23 01
Co. J. D.	Ashtville	" 23 01	17808	" 27 01
Co. J. D.	DeKalb	Jan. 10 02	469	Jan. 11 02
Co. J. D.	DeKalb	" 15 02	513	" 20 02
Co. J. D.	DeKalb	" 25 02	1383	" 31 02
Co. J. D.	DeKalb	Feb. 1 02	1491	Feb. 3 02
Co. J. D.	DeKalb	" 10 02	2022	" 13 02
Co. J. D.	DeKalb	" 19 02	2080	" 14 02
Co. J. D.	DeKalb	" 19 02	2313	" 18 02
Co. J. D.	DeKalb	" 17 02	2474	" 20 02
Co. J. D.	DeKalb	" 24 02	2668	" 25 02
Co. J. D.	DeKalb	" 24 02	2841	" 28 02
Co. J. D.	DeKalb	Mar. 10 02	3725	Mar. 12 02
Co. J. D.	DeKalb	" 16 02	4094	" 17 02
Co. J. D.	DeKalb	Apr. 14 02	6142	Apr. 15 02
Co. J. D.	DeKalb	" 19 02	6546	" 21 02
Co. J. D.	DeKalb	" 28 02	7040	" 29 02
Co. J. D.	Burlington	May 7 02	7635	May 9 02
Co. J. D.	Burlington	" 14 02	7961	" 16 02
Co. J. D.	Burlington	" 22 02	8436	" 24 02
Co. J. D.	Burlington	" 29 02	8976	" 31 02
Co. J. D.	Burlington	June 13 02	9659	June 16 02
Co. J. D.	Burlington	" 19 02	10079	" 21 02
Co. J. D.	Burlington	" 23 02	10227	" 24 02
Co. J. D.	Burlington	" 27 02	10477	" 28 02
Co. J. D.	Burlington	July 7 02	11107	July 9 02
Co. J. D.	Burlington	" 8 02	11108	" 9 02
Co. J. D.	Burlington	" 10 02	11238	" 11 02
Co. J. D.	Burlington	" 12 02	11483	" 16 02
Co. J. D.	Burlington	" 18 02	11647	" 19 02
Co. J. D.	Burlington	" 21 02	11771	" 21 02
Co. J. D.	Burlington	" 22 02	11814	" 23 02
Co. J. D.	Burlington	" 18 02	11866	" 24 02
Co. J. D.	Burlington	" 29 02	12161	" 30 02
Co. J. D.	Burlington	" "	12300	Aug 1 02
Co. J. D.	Burlington	" 27 "	12352	" 2 02
Co. J. D.	Burlington	Aug 1 02	12353	" "
Co. J. D.	Burlington	" 2 02	12420	" 4 02
Co. J. D.	Burlington	" "	12421	" "
Co. J. D.	Burlington	" 3 02	12422	" "
Co. J. D.	Burlington	" 4 02	12485	" 5 02
Co. J. D.	Burlington	" 4 02	12554	" 6 02
Co. J. D.	Burlington	" "	12556	" "
Co. J. D.	Burlington	Aug 4 02	12557	" "

SUBJECT	ACTION TAKEN
Wants birth certificate.	
Asks information on car, printer, suspicious Miss. road	
of A.P. Hill had been reported.	
Giving correct name of K. O. Hill.	
Desires wife's name to be listed as Ann E. Conroy.	
Wants a copy of bank book from bank of Phalad, N. C.	
Wants Court House turned over to her for office.	
Asks if a surveying party in that neighborhood was engaged by her.	
Asks his first wife's name as a U.S. citizen and residence in this	
Wants certain plates.	
Wants intermarriage certificate, National, National, if possible, will be glad to give info.	
Asks to have A.P. Hill's name on list of citizens for tax, citizenship.	
Wants certain plates.	
Will furnish more information concerning George Smith if needed.	
Enc. aff. in support of her case.	
Asks status of hearing to be held, and what records, etc., needed.	
Wants certain plates.	
John Thomas will appear in case A.P. Hill, et al.	
Wants certain plates.	
mail sent to Bureau.	
Application, check.	
Regarding her right to enrollment. Some name of ancestor.	
Asks items remaining on which to submit evidence in her application as Miss. Hill.	
to be waived of status of grace Jack & Joanna Paris.	
Will send papers on her case as soon as received.	
Wants birth certificate.	
Application, check.	
Asks to right of his daughter, Mrs. Carrie McHenry, to Choctaw enrollment.	
Asks name of allottee of certain land.	
if birth of child was received.	
Wants memo. of finding of Gen. Simey.	
Will report for duty as soon as he can get to town.	
Ref to his case, as a Choctaw.	
" " certain allotments.	
case of Mrs. Virginia E. Grant. Filed in case M. C. R. 6024.	
Wants certain blue prints enc. check \$2.50	
Gives P.O. address.	
Ref to his case, as a Miss. Choctaw.	
Wants 6th Annual Report.	
to know if certain parties are on the rolls.	
Ref to wife's enrollment as a Chickasaw & case of Mrs. W. Baker Mrs. Choctaw.	
" " Choctaw rolls wants his daughter & son enrolled.	
Has instructed Clerk of Western Dist. to send copy of map sent to Com.	
Ref to birth of his son.	
one affidavit.	
Ref to enrollment of his child.	
Wants information as to Chickasaw intermarriages.	
one affidavit.	

NAME	ADDRESS	DATE OF LETTER	FILE NO.	DATE RECEIVED
Crawford, John P.	Ada	May 8 02	7874	May 5 02
Cruce, Bruce	Armore	" 9 02	7875	" 5 02
Crawford, John P.	Ada	" 1 02	7703	" 10 02
Cr. Harold, James	Stimacoon	" 16 02	8015	" 17 02
Cr. Wm.	Muskogee	" 20 02	8301	" 21 02
Crawford, John P.	Ada	" 17 02	8389	" 23 02
Cr. " "	"	" 26 02	8642	" 28 02
Cramm, Ed.	Little Lake City	May 25 02	8708	" 29 02
Cr. Atkinson, J. W.	Logg	" 30 02	8777	" 31 02
Cramm, E. W.	Stimacoon	" 27 02	8894	June 2 02
Cr. A. W. D.	Stimacoon	" 31 02	9026	" 4 02
Cramm, E. W.	Stimacoon	June 9 02	9027	" 4 02
Cr. W. D.	Stimacoon	" 7 02	9288	" 9 02
Cr. Althoff, Eugene	Stimacoon	" 6 02	9284	" 9 02
Cr. W. D.	Stimacoon	" 14 02	9660	" 16 02
Cr. " "	"	" 11 02	9661	" 16 02
Cramm, A. W.	Little Lake City	May 12 02	9662	" 16 02
Crabtree, Wm. J.	Stimacoon	" 10 02	9822	" 18 02
Cr. W. D.	Stimacoon	" 25 02	10337	" 26 02
Cr. " "	"	" 26 02	10400	" 27 02
Cramm, J. J.	Stimacoon	" 20 02	10703	July 1 02
Crain, O. F.	Stimacoon	June 30 02	10853	" 3 02
Cr. W. D.	Stimacoon	" 28 02	10913	" 5 02
Cr. W. D.	Stimacoon	July 3 02	10914	" 5 02
Cr. " "	"	" 5 02	10990	" 7 02
Crothers, Joann	Canadian	" 11 02	11342	" 14 02
Croninger, Arthur L.	Vinita	" 19 02	11772	" 22 02
Cruce, W. Bruce	Armore	" 21 02	11773	" 22 02
Crawford, M. Keown	Ada	" 24 02	11936	" 25 02
Cravens, Wm. M.	Muskogee	" 26 02	11977	" 26 02
Crawford, Cynthia	Ada	" 7 02	12031	" 28 02
Crishaw, David	Langhorne	" 25 02	12032	" 28 02
Cravatt, Thomas	Stimacoon	" 29 02	12301	Aug 1 02
Crosthwait, Eugene	Choate	Aug 2 02	12423	" 4 02
Cruce, W. Bruce	Armore	" "	12424	" "
Crosthwait, Eugene	Choate	" "	12486	" 5 02
Cravatt, Thomas	Milburn	" 5 02	12602	" 7 02
Crosthwait, Eugene	Choate	" 7 02	12741	" 9 02
Cr. " "	"	" "	12742	" "
Criner, E. W.	Stimacoon	" 7 02	12804	" 11 02
Crosthwait, Eugene	Seipio	" 8 02	12805	" "
Cr. " "	"	" 11 02	12936	" 13 02
Cr. " "	"	" 11 02	12937	" 13 02
Cr. " "	"	" 12 02	12993	" 14 02
Cr. " "	"	" 11 02	12994	" 14 02
Cr. " "	"	" 14 02	13122	" 16 02
Cr. " "	"	" 14 02	13124	" 16 02
Cr. " "	Stimacoon	" 16 02	13274	" 19 02
Cr. " "	"	" 16 02	13275	" 19 02

SUBJECT	ACTION TAKEN
Wants birth certificate	
Regarding case of P. B. Brown. Error name of Mrs. Brown wife.	
Enc. birth cert. of Robert Norman Hatcher. Error maiden name of mother.	
Wants a birth certificate.	
Wants certain facts that take take has filed on certain case.	
Enc. birth cert. of Belle May Metcalf. Error facts regarding the mother's marriage.	
" marriage of Belle May Metcalf to R. H. Hatcher.	
" application for leave of absence for 2 days.	
Asks to be excused from appearing at Muskogee. Will appear at Logg.	
" names of all titles of certain lands.	
Wants a death certificate.	
Asks account of residence on certain contest case.	
Enc. appl. as to marriage of Chas. H. Thomas. Ask if there are sufficient.	
Wants to be transferred from field to office work.	
Enc. birth certificate of James Allen Ford.	
Asks name of Mrs. L. C. Poland (Mrs. Parnes) in 1913 roll regarding proving her right.	
Enc. application for leave without pay.	
Asks when time for making application expires. Has friends who desire to apply.	
Did not get notice until the 25th, too late to appear.	
Asks if testimony of wife's mother may be taken before a notary.	
Enc. his marriage certificate.	
Promises to send marriage certificate.	
Wants to know where wife enrolled.	
Wants birth certificate.	
Returns corrected birth cert.	
Enc. birth certificate.	
" copy of testimony of case of Laura Logan.	
" birth certificate.	
Ref to case of Robert Norman Hatcher.	
Enc. mar. cert. and affidavit.	
Asks if it is now too late to get on citizenship roll.	
Enc. mar. cert.	
" birth.	
" oath of O. B. Wilson.	
" death & mar. certificate Margaret Owens.	
" application for leave Thomas S. Dulaney.	
" birth certificate enc. mar. cert.	
Gives P. O. Tel. and Express address Camp #1.	
Reports resignation Thos. S. Dulaney, recommend Chas. A. Julison.	
Asks if Thos. Lancaster is a clerk or chief.	
Reports movement of camp.	
Wants certain facts, corner descriptions.	
Enc. oath in Whittingham.	
Enc. corner descriptions, plat & diagrams.	
Ask weight of plat, diagrams & descriptions.	
Gives P. O. address.	
Ask weight corner descriptions.	
Gives location of camp, P. O. address.	
Wants certain facts, diagrams & descriptions.	

NAME	ADDRESS	DATE OF LETTER	FILE NO.	DATE RECEIVED
Carlock, John H.	Durant	Mar. 12 02	4284	Mar. 18 02
Carr, J. D.	Albany	" 18 02	4289	" 19 02
Carr, W. A.	Bokehula	" 17 02	4288	" 19 02
Carlock, John H.	Marlow	" 18 02	4348	" 20 02
Carlock, John H.	"	" 20 02	4456	" 22 02
Carter, John E.	Fahlequah	" 18 02	4457	" 22 02
Camp, Mrs. Effie	Davis	" 19 02	4458	" 22 02
Camp, W. A.	"	" 20 02	4544	" 24 02
Carr, J. D.	Alma	" 18 02	4545	" 24 02
Carlock, John H.	Marlow	" 23 02	4683	" 25 02
Carter, John	Spencer	" 24 02	4684	" 25 02
Carr, J. D.	Homer	" 24 02	4701	" 26 02
Carlock, John H.	Marlow	" 25 02	4772	" 27 02
Carpenter, Thomas D.	For	" 22 02	4773	" 27 02
Campbell, C. W.	Aramac	" 26 02	4829	" 31 02
Carr, J. D.	Lucas	" 27 02	4830	" 31 02
Carlock, John H.	Rush Springs	" 28 02	4885	" 29 02
Carr, J. D.	Wetumka	" 28 02	4886	" 29 02
Carter, Dorset	Percell	" 26 02	4887	" 29 02
Campbell, C. W.	St. Gibson	" 12 02	4939	" 31 02
Campbell, Charles	St. Elott	" 29 02	4960	" 31 02
Carroll, J. D.	Houston	" 28 02	4961	" 31 02
Carlock, John H.	Rush Springs	" 31 02	5077	Apr. 1 02
"	"	" 30 02	5132	" 2 02
"	Alma	" 31 02	5147	" 3 02
"	Homer	Apr. 3 02	5375	" 5 02
Cunningham, Mrs. Emaline	Homack	" 4 02	5456	" 7 02
Carlock, John H.	Rush Springs	" 5 02	5449	" 7 02
"	"	" 6 02	5450	" 7 02
"	"	" 6 02	5451	" 7 02
Carr, J. D.	Oshkosh	Wis. " 7 02	5561	" 8 02
Carter, E. H.	Bearden	Ind. " 6 02	5561 1/2	" 8 02
Carr, Mary E.	Bloms	Ind. " 6 02	5562	" 8 02
Carter, Anah	Chaska	Ind. " 5 02	5668	" 9 02
Carlock, John H.	Rush Springs	" 7 02	5669	" 9 02
Cullahan, Benson	Holdenville	" 8 02	5670	" 9 02
Carlock, John H.	Rush Springs	" 7 02	5722	" 10 02
"	"	" 9 02	5830	" 11 02
"	"	" 9 02	5831	" 11 02
Camp, John B.	Ego	" 9 02	5832	" 11 02
Carr, W. A.	Ind. Military Home	Nov. " 1 02	5853	" 11 02
Carlock, John H.	Rush Springs	Ind. " 13 02	6143	" 15 02
"	"	" 13 02	6144	" 15 02
"	"	" 17 02	6437	" 18 02
Carter, Dorset	Percell	" 16 02	6435	" 18 02
"	"	" 16 02	6436	" 18 02
Campbell, Julian	Durant	" 18 02	6547	" 21 02
Carlock, John H.	Rush Springs	" 7 02	6548	" 21 02
"	Alma	" 6 02	6549	" 21 02

SUBJECT	ACTION TAKEN
Wants to see instrument of the survey	
Wants birth certificate	
Asks if anyone can help remove from building within the office improvements	
Wants location of camp, P.D., telephone & express address	
Asks receipt of corner descriptions & diagrams	
Wants for maintenance of his case	
Asks if white man would lose through by marrying white wife second time	
Wants to see relation to one H. W. Brown	
Wants to make up bill for work ended Mar. 22, 1902	
Wants notes & reports for work ended Mar. 22, 1902	
Asks if his wife, Jennie Carter, is an alien as Mrs. Stone	
Wants birth certificate	
Wants field notes, improvement plates, land office plats & corner descriptions	
Wants to see Ed. Herbert to represent him before Com. April 11th	
Asks if his wife, Jennie Carter, was dismissed by ally for that time	
Wants to select homestead for her brother, Ed. Carter	
Wants location of camp, P.D., telephone & express address	
Wants homestead blanks	
Asks what the decision of Commission has been in cases similar to one he represented	
Asks when he can get certain evidence to prove his wife's claim to Chas. Wood	
Wants his correct name	
Wants birth certificate	
Asks for corner descriptions & sectional diagrams	
Wants notes and reports for work ended Mar. 29, 1902	
Wants marriage certificate & birth of his child	
Wants 12 birth certificates	
Asks if anyone can appear if she cannot get witnesses	
Location of camp, P.D., telephone & express address	
Wants reports for work ended Apr. 5, 1902	
Wants certain corner descriptions & sectional diagrams	
Wants Carr left for Muskogee to day at 4 o'clock	
Asks if certain land has been filed on. Wants a plat	
Has no more evidence to offer and does not understand why she should appear again	
Wants certain plats	
Asks receipt of corner descriptions & diagrams	
Wants certain plats	
Asks receipt of all the same plats that show errors in closing of sectional or corner work	
Wants field notes, improvement plates, land office plats & corner descriptions	
Wants to see for leave. Recommending Mr. Crockett to be placed in charge	
Wants birth certificate	
Asks regarding leasing Chickasaw or Creek lands	
Wants corner descriptions & improvement plats	
Wants notes & reports for work ended Apr. 12, 1902	
Recommending that one apple of David Burns for leave be granted	
Wants birth certificate of Onell Alexander	
Wants to see Mrs. Mayberry	
Asks if wife cannot appear on the 20th morning to attend	
Asks receipt of corner descriptions & diagrams	
Wants to see Mrs. Mayberry	

NAME	ADDRESS	DATE OF LETTER	FILE NO.	DATE RECEIVED
Carlock, John H.	Alto	Apr. 20 02	6640	Apr 22 02
Campbell, B. L.	Sulphur	" 20 02	6707	" 23 02
Carlock, John H.	Wagoner	" 24 02	6876	" 26 02
Campbell, Jeff S.	Wagoner	" 26 02	6943	" 28 02
Campbell, John L.	Idol	" 26 02	6944	" 28 02
Bellamy, J. Co.	Idol	" 26 02	6945	" 28 02
Carlock, John H.	Idol	" 27 02	7106	" 30 02
Carlock, John H.	Idol	" 27 02	7244	May 2 02
Carlock, John H.	Idol	" 30 02	7245	" 2 02
"	"	" 29 02	7246	" 2 02
"	"	May 1 02	7247	" 2 02
Campbell, J. S.	Idol	Apr 29 02	7299	" 3 02
Campbell, J. S.	Idol	" 28 02	7300	" 3 02
Campbell, J. S.	Idol	May 3 02	7376	" 5 02
Carlock, John H.	Idol	" 3 02	7377	" 5 02
Campbell, J. S.	Idol	May 31 02	7378	" 5 02
Carlock, John H.	Idol	May 1 02	7379	" 5 02
"	"	" 2 02	7380	" 5 02
Carlock, John H.	Idol	" 8 02	7381	" 5 02
Campbell, J. S.	Idol	No.	7460	" 6 02
Carlock, John H.	Idol	" 4 02	7573	" 8 02
"	"	" 6 02	7637	" 9 02
Campbell, J. S.	Idol	" 7 02	7638	" 9 02
Carlock, John H.	Idol	" 8 02	7704	" 10 02
Campbell, J. S.	Idol	May 25 02	7705	" 10 02
Campbell, J. S.	Idol	May 10 02	7756	" 12 02
Campbell, J. S.	Idol	" 9 02	7757	" 12 02
Carlock, John H.	Idol	" 11 02	7824	" 13 02
"	"	" 11 02	7825	" 13 02
"	"	" 11 02	7826	" 13 02
Carlock, John H.	Idol	" 5 02	7863	" 14 02
Carlock, John H.	Idol	" 14 02	7916	" 15 02
Carlock, John H.	Idol	" 14 02	7963	" 16 02
"	"	" 15 02	8016	" 17 02
"	"	" 21 02	8078	" 19 02
Carlock, John H.	Idol	" 17 02	8079	" 19 02
"	"	" 17 02	8150	" 20 02
"	"	" 17 02	8151	" 20 02
"	"	" 17 02	8152	" 20 02
Campbell, J. S.	Idol	" 21 02	8375	" 22 02
Carlock, John H.	Idol	" 20 02	8390	" 23 02
"	"	" 14 02	8391	" 23 02
Campbell, J. S.	Idol	" 23 02	8486	" 26 02
Campbell, J. S.	Idol	" 24 02	8487	" 26 02
Campbell, J. S.	Idol	" 26 02	8644	" 28 02
Campbell, J. S.	Idol	" 26 02	8645	" 28 02
Campbell, J. S.	Idol	" 22 02	8709	" 29 02
Carlock, John H.	Idol	" 25 02	8710	" 29 02
"	"	" 25 02	8711	" 29 02
"	"	" 25 02	8712	" 29 02

SUBJECT	ACTION TAKEN
Enc. roster reports for week ended Apr. 19, 1902.	
Asks when Com. will hear appl. of intermarried Choc. citizen.	
She may appear to make appl. for Naturalization.	
Wants certain land reserved for Henry Dyer, deceased.	
Asks status of his claim as Choc. citizen.	
Price of accession laws of Ill. since 1899.	
Enc. roster reports for week ended Apr. 6, 1902.	
Asks if he can file for certain children.	
Enclosing certificate for drawings on S. 67, R. 7 N.	
Trans. improvement plate, corner descriptions & field notes.	
Enc. appl. of Eugene Breckinridge, regarding filling of vacancy.	
Wants birth certificate.	
Asks instructions re. allowing a white man to select allotments for his family.	
to be allowed to relinquish certain land & file on other land.	
Enc. oath of Wallace Damm.	
Asks if he is entitled to Cherokee enrollment.	
Employed Wallace Damm during absence of David Damm.	
Obtaining correct field notes & plats for certain town.	
Asks what disposition has been made of his case.	
Enc. order for dismissal of case Culla Humberg vs. Chickasaw Nation. Filed with Chickasaw 1896-11.	
roster and reports for week ended May 3, 1902.	
Locations of camp, P.O., telegraphic & express address.	
Wants to know decision in certain cases.	
Enc. birth cert. of his child. Wants birth certificate.	
Asks if his name is on Choc. roll, and, if not, is he entitled to enrollment.	
Enc. birth cert. of William August Nation. Wants to know if his child is enrolled.	
Asks if he is advised of decision in his case.	
Enc. roster reports for week ended May 10th, 1902.	
Recommending promotion of Bert M. Wheeler.	
Certain plats & notes not completed on account of high water.	
Asks if child recently born can be enrolled. Wants birth cert.	
Wants copy of testimony in application of William D. Payson.	
Regarding his claim as Mississippi Choc. Nation. Wants instructions.	
Enc. birth certificate of Lome S. Pitchard.	
Wants renewed blanks.	
Locations of camp, P.O., telegraphic & express address.	
Trans. field notes, plats & descriptions.	
Enc. roster and reports for week ended May 17, 1902.	
Asks for descriptions & plats. Certain towns should be omitted, having few improvements.	
birth certificate.	
Ask receipt of instructions re. completing work on Chick. N. beyond of fiscal year.	
Asks employed Thomas A. Strasser, woman. Will send his cash.	
Asks to be notified when decision is rendered in case Mrs. Humberg vs. Mrs. Parker & Child.	
Asks name work for Creek (Ap. 1902).	
Asks on behalf of Mrs. Wallis Kelly whether she is a Chick. N. citizen.	
Enc. roster reports for week ended May 24, 1902.	
Asks if Mrs. Kelly's name can be enrolled without appearing.	
Regarding report of Leta Harris to Creek enrollment. Enc. power of atty & guardianship papers.	
Trans. field notes.	
Asks receipt of instructions & sectional diagrams.	
Enc. roster reports for week ended May 27, 1902.	

NAME	ADDRESS	DATE OF LETTER	FILE NO.	DATE RECEIVED
Dawson, James	Lombard	Nov. 31 02	5133	Apr 2 02
Dambold, Martin	Ohio, Ill.	" 31 02	5262	" 4 02
Davis, O. C.	Shannon	Apr 3 02	5457	" 7 02
Davenport, J. O.	Delton	" 4 02	5438	" 7 02
Daniel, M.	Omaha	" 9 02	5910	" 12 02
Dawson, S. L.	Salina	" 15 02	6145	" 15 02
Dawson, Mary	Neosho	" 15 02	6308	" 16 02
Dawson, Frank	Sumner	" 19 02	6438	" 18 02
Dawson, James	Aforn	" 17 02	6486	" 19 02
Dawson, William C.	Salina	" 15 02	6487	" 19 02
Davis, Gustav S.	Vinita	" 21 02	6551	" 21 02
Dawson, J. W.	Cliff	" 16 02	6552	" 21 02
Dawson, John J.	Vinita	" 19 02	6553	" 21 02
Dawson, Robert W.	Neosho	" 22 02	6708	" 23 02
Dawson, John	Wameo	" 22 02	6709	" 23 02
Dawson, M. C.	Osborne	" 23 02	6822	" 25 02
Dawson, J. W.	Salina	Mo. " 24 02	6823	" 25 02
Dawson, J. W.	Sumner	Mo. " 25 02	6877	" 26 02
Dawson, Childs	Hellbark	Mo. " 26 02	6946	" 28 02
Davenport, J. O.	Vinita	" 26 02	6947	" 28 02
Davis, Robert S.	Vinita	" 21 02	7042	" 29 02
Dawson, Mary	Neosho	" 28 02	7073	" 29 02
Dawson, Robert W.	Neosho	" 30 02	7179	May 1 02
Davis, J. W.	Cherokee	" 29 02	7248	" 2 02
Dawson, J. W.	"	" 29 02	7249	" 2 02
Dawson, J. W.	Wichita	Mo. May 1 02	7301	" 3 02
Dawson, J. W.	Osborne	Mo. " 2 02	7382	" 5 02
Dawson, John J.	Osborne	" 3 02	7383	" 5 02
Davis, Mary	Neosho	" 5 02	7461	" 6 02
Dawson, J. W.	Cherokee	" 5 02	7462	" 6 02
Dawson, Samuel C.	Salina	" 5 02	7516	" 7 02
Dawson, J. W.	"	" 7 02	7574	" 8 02
Dawson, William C.	Osborne	" 7 02	7639	" 9 02
Davenport, J. O.	Bristow	" 8 02	7640	" 9 02
Davis, W. H.	Salina	" 10 02	7758	" 12 02
Dawson, John J. (P.M.)	Cliff	" 12 02	7827	" 13 02
Dawson, Mary	Neosho	" 13 02	7864	" 14 02
Dawson, Samuel C.	Salina	" 14 02	7917	" 15 02
Dawson, J. M.	Conata	" 15 02	8017	" 17 02
Dawson, J. J.	Catoosa	" 19 02	8153	" 19 02
Davis, W. C.	Osborne	" 20 02	8372	" 23 02
Davenport, J. O.	Vinita	" 22 02	8393	" 23 02
Davis, Sherwood	Wagonwells	Ark. Mo. " 24 02	8488	" 26 02
Dawson, A. B.	Cherokee	Mo. " 24 02	8489	" 26 02
Dawson, W. C.	Osborne	" 27 02	8646	" 28 02
Dawson, James W.	Cliff	" 30 02	8781	" 31 02
Dawson, Samuel C.	Salina	" 30 02	8782	" 31 02
Davis, J. W.	Wagonwells	Mo. " 31 02	8844	June 2 02
Davis, J. W.	Salina	Mo. " 31 02	8845	" 2 02

SUBJECT	ACTION TAKEN
Says she was here by blood but has not lived in Chas. W.	
Asks of Creek Indians how sell their lands	
Requesting his consent for ex. land. Says he is unable to appear	
Enc. affs as to her marriage	
Wants portion with Chas. W. Conating Chas. W.	
Enc. marriage certificate	
(Asks how one Brown could file on her place where she has improvements, has kind of)	
Wants birth certificate	
Enc. marriage certificate of Heron Head	
Asks of certain statements as sufficient for settlement of his wife	
Wants bank township plat	
Asks for proof required of Meacham to establish their rights	
Enc. birth certificate of his child	
Asks number of land filed by Quetta Gohola	
of his son, Ben. Davis, who rolls W. C. birth aff.	
Wants birth certificate	
Application. Stenographer	
Enc. homestead application. Asks regarding app. made for her child	
Asks if certain names are on the Cherokee rolls	
" " children can be enrolled	
" to be advised when her children were enrolled, so she may file for them	
" if Quetta Gohola has acquired for reason of her land	
Directs Com. to write to S. C. for information regarding one Jas. Honey	
States that Daniel Comstock & Alton are living	
Asks if S. C. can be given timely notice than established their rights. Wants to make app.	
Wants birth certificate	
Asks of letter addressed to Annie Sanders was meant for James Sanders	
Wishes to file a contest against certain land	
Wants annual report	
Enc. homestead selections of wife & child of Thomas Hickory. Asks nos of Mrs. Hickory's land	
Asks if Chevon Rogers has succeeded in getting his original filing changed	
Marriage affs not used at time of marriage of Mrs. Buffin	
Enc. papers with witnesses to mark, as requested	
Some homestead selections for her family. Does not know Sarah Barnett	
Asks if he shall return certain registered letter	
Says she employed an atty. at Abilene to file contest for her land but do it. Will attend to matter soon	
Chevon Rogers will come to Wagonwells to attend to his filing	
Wants certain plat	
Wants a birth certificate	
Wants birth certificate of Mary H. Person with seal attached	
Wants name on which to get evidence & location of Mrs. McElroy's from former husband	
Does not know J. W. Davis	
Enc. copies of information as to Hicks land	
Chas. W. Buffin proved his marriage before Com. at Salina. Asks if this is sufficient	
Asks regarding return registered letter	
of app. settlement of Chas. W. Honeyman has been issued	
Will be here Sunday morning	
Will be here Sunday morning	

NAME	ADDRESS	DATE OF LETTER	FILE NO.	DATE RECEIVED
Da. Mrs. J. S.	Verona	June 2 02	8949	June 3 02
Da. " "	"	" 2 02	8950	" 3 02
Da. report J. S.	Verona	" 2 02	8951	" 3 02
Davis, Samuel C.	Tulsa	" 6 02	9218	" 7 02
Davis, James	Atoka	" 7 02	9295	" 9 02
Da. Mrs. Chas. E.	Waltwick	" 7 02	9296	" 9 02
Da. " " "	Walsom	" 11 02	9496	" 12 02
Davis, C. M.	Lanton	" 9 02	9497	" 12 02
Davis, L. C.	Collinsville	" 10 02	9610	" 14 02
Da. " " "	Maple	" 14 02	9667	" 16 02
Davis, John A.	Miami	" 14 02	9668	" 16 02
Davis, R. M. D.	Muskogee	" 10 02	9669	" 16 02
Da. " " "	Verona	" 16 02	9758	" 17 02
Da. " " "	Beggs	" 16 02	9829	" 18 02
Da. report J. S.	Verona	" 17 02	9901	" 19 02
Da. " " "	"	" 18 02	9902	" 19 02
Davis, Jeff.	Burney	" 18 02	9903	" 19 02
Da. " " "	Verona	" 19 02	9973	" 20 02
Da. " " "	Maple	" 20 02	10141	" 23 02
Da. " " "	Tulsa	" 21 02	10142	" 23 02
Da. report J. S.	Verona	" 24 02	10291	" 25 02
Davis, W. C.	Bookson	" 24 02	10292	" 25 02
Davis, L. C.	Collinsville	" 24 02	10340	" 26 02
Da. report J. S.	Verona	" 26 02	10401	" 27 02
Davis, John	Canadian	" 30 02	10707	July 1 02
Da. non-hour, Tom	Lehigh	" "	10916	" 5 02
Davis, J. S.	Verona	July 7 02	10993	" 7 02
Da. " " "	"	" 7 02	10994	" 7 02
Davis, Ida M.	Claremore	" 10 02	11240	" 11 02
Davis, Preston S.	Verona	" 11 02	11279	" 12 02
Da. Lewis H.	Choshka	" 11 02	11280	" 12 02
Da. Willis	Crags	" 12 02	11343	" 14 02
Dannenberg, J. C.	Tallquah	" 15 02	11543	" 17 02
Dawson, Jas. A.	Afton	" 18 02	11648	" 19 02
Davis, Oscar F.	Siloam Springs	" 15 02	11711	" 21 02
Davis, Jonathan W.	Chelsea	no. date	11712	" 21 02
Davis, John C.	Maple	July 21 02	11978	" 26 02
Dallas, S. W.	Shawmetown	" 26 02	12034	" 28 02
Davis, O. F.	Siloam Springs	" 27 02	12036	" 28 02
Dayton, Nicholas	Liberty Hill	" 24 02	11990	" 26 02
Davis, Mrs. Ada	Arundlan	" 28 02	12163	" 30 02
Dawson, P. L.	Tafala	" " "	12164	" " "
Davis, J. M.	Claremore	" 30 02	12229	" 31 02
Darrough, W. H.	Verona	Aug 1 02	12354	Aug 2 02
Davis, W. C.	Bookson	" 1 02	12435	" 4 02
Da. Ezel	Nida	July 30	12426	" "
Da. Ethel	"	" 31 02	12553	" 6 02
Da. Mrs. M. C.	Gornish	" 30 02	12677	" 8 02
Da. Ida M.	Claremore	Aug 1 02	"	"

SUBJECT	ACTION TAKEN
Ref. to inability to accept position at present time.	
Can't make to make the change now.	
Enc. birth of J. Johnstone Boyer.	
Asks if he has been named for allotment of Sec. B. Boyer and Mrs. H. H. H. H.	
Enc. aff. in support of his claim.	
Asks if she can file for Robert Darnell.	
Wants birth certificate.	
Asks if lands of Chick, Chocoma, Chickasaw Nations have been allotted.	
" " enc. aff. in support of his claim for his child.	
Says they met Com. at Atoka. Asks if their case has been decided.	
Enc. birth of his child.	
Wants Com. to wait until he can make homestead selection for his family.	
Wants copy of all papers in case Hon. George Adair D. Payne.	
Wants return of plat.	
Asks if his name appears as attorney for Hugh C. Hope, et al.	
Wants continuance of 3 weeks on case Geo. Boyer, Beggs vs Emma Mcintosh.	
Wants certificate for Charlotte Davis.	
Asks if there is an appeal from Dec. in case Robert P. Haws.	
" " his claim has been allowed.	
" " certificates of selection have been issued to certain people.	
Relative to supplying certain evidence in case James P. Prother.	
Enc. birth of J. Johnstone Boyer. Ref. to marriage of parents.	
Says correct name of himself & wife.	Filed with Cherokee # 6678
Enc. birth of J. Johnstone Boyer.	
Returns birth of father, with marriage certificate.	
Lays mission name of Josephine Blacker, names of relatives.	
Asks who gave money for heirs J. C. Colson, Del. Dist. in 1894.	
Enc. birth certif.	
" notice served on her, and says she is sick.	
Says copy of decree of divorce had been filed with Commission.	
Wants extension of time to complete filing.	
Enc. affidavit.	
Transmitting photographs.	
Says he has been denied the right to vote on Cherokee Treaty.	
Ref. to Cherokee lands.	
Enc. birth certificate.	
Ref. to Choctaw lands.	
Wants inf. as to towns along the Arkansas & Choctaw RR.	Referred to S. Ind. Inspector
Wants attorney's oath.	
Says more proof is impossible.	
Application through grapher.	
Wants classification of certain land.	
If there is any testimony against her she wants copy of it.	
Wants certain map.	
Enc. birth certif. Wm. Frederick Galloway.	
Enc. mar. cert.	
Ref. to Chickasaw cattle tax.	
Wants as well as a Cherokee.	

NAME	ADDRESS	DATE OF LETTER	FILE NO.	DATE RECEIVED
Dallas, L. M.	Shannonston	O.C. Aug. 11 02	12939	Aug. 13 02
Da. Mrs. J. K.	Unita	" 11 02	12997	" 14 02
Da. Robert. James	"	" 1 02	12998	" 14 02
Da. Mrs. Henry L.	Pittsfield	Mass. " 14 02	13069	" 15 02
Davis. Guston S.	Unita	I.T. " 19 02	13352	" 20 02
Da. A. B.	Okemah	" " 20 "	13353	" " "
Da. Nancy	Tulsa	" " 21 02	13414	" 21 02
Davidson Charles A.	Unita	" " 18 02	13415	" " "
Davis. Hattie	Neshe	Mo. " 20 02	13487	" 22 02
Da. W. Brown	Lehigh	I.T. " " "	13488	" " "
Da. Eggel	Nida	" " 21 02	13600	" 23 "
Da. John C.	Naples	" " 22 02	13652	" 25 "
Davidson J. P.	Moral	O.T. " 23 02	13823	" 27 "
Davis. Marshall O.	Page	I.T. " 27 02	13932	" 29 02
Da. John C.	Chickasha	" " 29 02	13933	" " "
Da. G. W.	Page	" " 27 02	13934	" " "
Da. J. D.	Hayden	" " 21 02	13998	" 30 02
Da				
Da				
Da				
Da				
Da				
Da				
Da				
Da				

SUBJECT	ACTION TAKEN
Rel. to tomahawk & allotment	Referred to Indian Agent for
Enc. check for \$9 for which they be sure certain maps.	
Wants copy of original in case Clara Hud.	
Have today 1st. for. Secty. Both copies of report signed by me	
Wants grade of Cherokee land	
Like of Notes Cochonee has filed on certain land	
Rel to son's allotment	
Give P.O. address of William M. Hall, Claremore I.T.	
Will not appear in contest case Aug. 25. 1902	
Enc. affidavit case of Monroe M. Bellan	
Give correct name of child	
Rel to his allotment	
Buying land in Creek Nation	
Wants birth certificate	
Rel to buying lands in Chickasaw Nation	
Wants birth certificate	
Rel to allotment	

NAME	ADDRESS	DATE OF LETTER	FILE NO.	DATE RECEIVED
Dendy, T. M.	Bernice La.	Dec. 2, 1901	16976	Dec 5, 1901
Deherd, Hugh,	Mounds S. I.	" 20 01	17634	" 28 01
DeShay, W. Lane,	Wemy,	" 23 01	17723	" 24 01
DePriest, Thomas W.,	Bisby	" 22 01	17760	" 26 01
Dewey, C.,	Buckhridge Va.	" 27 01	17837	" 30 01
Denn, W. A.,	Fairland S. I.	" 30 01	22	Jan 2 02
Denton, Andrew J.,	Gradd,	" 30 01	23	" 2 02
Dew, Moses,	Wetumka	Jan 2 02	144	" 4 02
Denny, E. M.,	W Smith Ark.	" 10 02	460	" 11 02
De...	Cornwall S. I.	" 22 02	1108	" 25 02
Denton, Andrew J.,	Bernice Ark.	" 24 02	1482	Feb 1 02
Dearing, J. H.,	Waverly Ark.	" 31 02	1494	" 3 02
Dennis, W. B.,	W. S. Ark.	Feb 12 02	2030	" 13 02
DePriest, J. H.,	W. S. Ark.	" 12 02	2182	" 14 02
Dennis, W. B.,	W. S. Ark.	" 24 02	2670	" 25 02
De...	W. S. Ark.	" 26 02	2778	" 27 02
Dearing, J. H.,	W. S. Ark.	" 27 02	2947	" 28 02
De...	W. S. Ark.	" 25 02	2844	Mar 1 02
Dennis, W. B.,	W. S. Ark.	Mar 1 02	2965	" 3 02
De...	W. S. Ark.	" 1 02	2966	" 3 02
De...	W. S. Ark.	" 1 02	2967	" 3 02
Denn, J. H.,	Wetumka	" 1 02	3068	" 4 02
DeBoe, W. J.,	Washington Ok.	" 1 02	3069	" 4 02
Dennis, J. H.,	Wetumka	" 4 02	3144	" 5 02
Dennis, William W.,	Wetumka	" 2 02	3145	" 5 02
DePriest, J. H.,	W. S. Ark.	" 4 02	3267	" 6 02
Dew, Lewis,	W. S. Ark.	" 7 02	3362	" 8 02
Dent, G. R.,	W. S. Ark.	" 6 02	3363	" 8 02
Dennis, W. B.,	W. S. Ark.	" 7 02	3364	" 8 02
Denn, W. A.,	Fairland	" 15 02	4095	" 17 02
Dennis, W. B.,	W. S. Ark.	" 15 02	4096	" 17 02
Dennis, Claude,	Shannonton	" 18 02	4097	" 17 02
Dew, W. A.,	W. S. Ark.	" 15 02	4200	" 18 02
DeLoe, W. A.,	Sebeha Kan.	" 11 02	4295	" 19 02
Dennis, W. B.,	W. S. Ark.	" 18 02	4351	" 20 02
Dennis, Claude,	Shannonton	" 19 02	4462	" 22 02
Denton, Giff,	W. S. Ark.	" 25 02	4775	" 27 02
Dew, Lewis,	W. S. Ark.	" 31 02	5078	Mar 1 02
Dennis, Chas. A.,	Shannonton	Apr. 7 02	5725	" 10 02
Dennis, Budd,	Cherokee	" 6 02	6439	" 18 02
Denn, Claude,	Shannonton	" 15 02	6488	" 19 02
Dearing, W. J.,	Waverly	Feb. 24 02	7180	May 1 02
DeLoe, W. A.,	W. S. Ark.	" 18 02	7181	" 1 02
Dearing, John J.,	Waverly	May 4 02	7463	" 6 02
Dew, J. H.,	W. S. Ark.	" No	7641	" 9 02
Dew, W. A.,	W. S. Ark.	" 2 02	7642	" 9 02
DeBoe, W. J.,	Sebeha Kan.	Apr. 23 02	7706	" 10 02
Dent, Thomas J.,	W. S. Ark.	May 9 02	7759	" 12 02
Dennis, Paul,	Beckham	" 18 02	7818	" 13 02

SUBJECT	ACTION TAKEN
Rel. to rights of Mrs. Mary Underhill in Ind. Dec.	
Wants to get a lot in Waverly asks Com. for information!	Referred to U. S. S. Inspector 7/2/01
Wants affidavit to be filed in support of his case	
Wants like duplicate of certificate which he lost.	
Wants instructions as to how to make application for business with land	
for ex. blanks for enrollment of infants.	
Encl. map of Ch. of Ab. Denton and La. Shickland.	
Wants certificate of land on which he filed last spring	
Asks information rel. to name towns of Mr. Denton!	Referred to U. S. S. Inspector 1/2/02
Wants certificate of retained land.	
Asks if he must be made a grantee or not.	
for ex. blanks to make appl. as Miss Chas.	
Copy of map of W. S. Denton was furnished to me, but another will be furnished.	
Asks in regard to some land near W. S. Denton.	
Encl. Brief for ab. present in matter of enrollment of Malonia Clauk.	
Wants copy of evidence in Cherokee case, Miller S. Denton.	
Asks of attorney to prepare a return for me, would affix to take in evidence.	
Wants copy of filing of Daniel Denton and Nancy Gray.	
copy of proceedings in case of Denton and Michael.	
testimony in case of Sebel J. Parish.	
Rel. to matter in above in notice of Milton W. Denton.	
Wants to make his will, and he wants to be continued.	
Recommending R. W. Slack of Kentucky.	
Wants to file on certain land which, Denton's wife is willing to give up!	
Asks if Denton's name is enrolled. Tells when he gave him this cert. of.	
Wants a blank for making homestead application.	
Wants of few land in place of land filed on by mistake!	
Asks information rel. to claims of Miss Chas. Wants Treaty of Dancing Rabbit Creek.	
Encl. copy of brief in Cherokee case, J. H. Denton.	
Asks who else certain money for Sebel J. Parish!	
Encl. brief in case of Nathan Carnick!	
both certificates of Northley Duckert.	
Wants to make survey in land reserved for Nancy Gray.	
Application for work.	
Encl. brief in case of Sebel J. Parish!	
Wants enrollment blanks.	
Asks if certain office & brief Denton are on the roll.	
Certain woman named Ganschick is living.	
Encl. brief etc. Wants both copies envelope!	
Asks if certain has been allotted. Asks me of his land.	
has not received both certificates for which he asked.	
(Asks if interrogatories will be permitted as evidence in his behalf.	
regarding his title to certain land in the Cherokee Nation.	
Regarding a return on land, & affix which J. Denton got him to make.	
Wants name of Waverly to file for James Denton, Com. Waverly.	
Asks if any names are on the roll.	
Asks if any opening for him yet.	
Wants enrollment blanks.	
Wants to make survey of his Spring place to record to his society & they to give	

NAME	ADDRESS	DATE OF LETTER	FILE NO.	DATE RECEIVED
Denson Claude	Shawneetown	May 12 02	7865	May 14 02
De "	"	" 12 02	7866	" 14 02
De "	"	" 12 02	7867	" 14 02
De " "	"	" 21 02	8346	" 22 02
De " "	"	" 23 02	8437	" 24 02
De " "	"	" 24 02	8570	" 27 02
De " "	"	" 26 02	8714	" 29 02
De " "	"	June 2 02	9171	June 6 02
De " "	"	" 7 02	9297	" 9 02
De " "	"	" 11 02	9557	" 13 02
De " "	"	" 19 02	9611	" 14 02
De " "	"	" 16 02	9759	" 17 02
De " "	"	" 16 02	9760	" 17 02
De " "	"	" 15 02	9830	" 18 02
De " "	"	" 18 02	9831	" 18 02
De " "	"	" 18 02	9832	" 18 02
De " "	"	" 18 02	9904	" 19 02
De " "	"	" 17 02	9974	" 20 02
Denson Claude	Shawneetown	" 12 02	10096	" 21 02
De " "	"	" 30 02	10143	" 28 02
De " "	"	May 21 02	10144	" 23 02
De " "	"	June 23 02	10228	" 24 02
De " "	"	July 2 02	10917	July 5 02
De " "	"	" 1 02	10995	" 7 02
De " "	"	" 8 02	11104	" 9 02
De " "	"	" 7 02	11162	" 10 02
De " "	"	" 12 02	11344	" 14 02
De " "	"	" 20 02	11815	" 20 02
De " "	"	" 23 02	11867	" 24 02
De " "	"	" 26 02	12037	" 28 02
De " "	"	" 30 02	12230	" 31 02
De " "	"	" "	12231	" "
De " "	"	Aug 1 02	12427	Aug 4 02
De " "	"	" 4 02	12476	" 5 02
De " "	"	" 7 02	12745	" 9 02
De " "	"	" 18 02	13416	" 21 02
De " "	"	" 19 02	13489	" 22 02
De " "	"	" 16 02	13747	" 25 02
De " "	"	" 29 02	13999	" 30 "
De				
De				
De				
De				
De				
De				
De				
De				
De				
De				

SUBJECT	ACTION TAKEN
Enc. birth of of George Miller. Was no physician in attendance at birth of child	
" " " Betty Shekmer. Mother died at birth of child	
" " " Says some Peter's daughter of Geminiana, who was enrolled at Elk Lake	
Asks if Miss Thomas application is being heard at Muskogee, & if certain names are enrolled	
" " Elizabeth, B. S. & Donald Brown are enrolled at Cherokee	
" " Disposition of claims of O. & L. Boyd	
Visits birth of of Selig Shekmer with information regarding the mother	
Enc. description of New Springplace cemetery which they saw, seemed to which they want a deed	
" " " Birth of of Jackson Sanders. Enc. has marriage of of parents	
Wants certain bill of sale returned to him	
Asks if certain names are on Cherokee roll	
Regarding right of W. M. Smith to Cherokee enrollment	
Asks if necessary to appear to be enrolled	
Submitting resignation. Asks that his annual leave be granted	
Enc. marriage certificate of Frances C. Alexander. Asks if she must appear	
Can apply to death of W. M. Cooper. Does not know address of the 2 daughters	
Enc. birth of of Clara Rice with marriage of of parents	
Rel. to enrollment Larina Elj. Brown, et al.	
Enc. aff's in re child of Isabella Shekmer. also translation letter of E. H. Willis et al.	
Wants certain lease	
Asks if Miss Cho. will be allowed to register with the Com.	
" " " chief of New Rice has been enrolled	
Enc. birth of of Anthony Duchet & marriage of of parents	
" " " marriage license	
Asks if applications of for witnesses will be accepted	
Wishes to file contest against Amanda Sawyer	
Says it be unnecessary for him to interpret, wants birth cert	
Application, surveyor assistant	
Wants information regarding certain Choctaw cases	
Says parents may license, is lost, wants inf. as to allotment	
Wants status of his case	
Rel. to her case, as a Miss Choctaw	
Asks if one Durney is authorized to enroll the Indians. claims to be partner	
Wants status of his case	
Asks if Willie M. Henry & Mattie M. Henry are Choctaw Freedmen	
Rel. to Miss Cho. case	
Enc. more proof in his case	
Wants certain land appraised	

NAME	ADDRESS	DATE OF LETTER	FILE NO.	DATE RECEIVED	SUBJECT	ACTION TAKEN
De						
De						
De						
De						
De						
De						
De						
De						
De						
De						
De						
De						
De						
De						
De						
Dh						
Dh						
Dick, L. J.	Cincinnati	Dec. 7. 1901	17136	Dec. 9. 1901	Wants to know prospect of passing certain people's laws	
Diamond, N. S.	Chicago	Nov. 27. 11	17137	" 1. 01	Asks if Mary James's case are on log roll	
Dineen, Fred. May	Wheatfield	Dec. 11. 01	17207	" 13. 01	Wants his name and surname, Thurston Davis, placed on the roll	
Dilluck, M. P.	Franklin	" 18. 01	17553	" 20. 01	Asks if there are any provisions by which non-citizens can secure water power for mills or land allotments	
Ditrich, alt. on L. S. A.	Washington	Dec. 14. 02	714	Jan. 17. 02	Requesting that one letter be answered and returned to him	
Dick, James	Chicago	Feb. 26. 02	2845	Feb. 26. 02	Wants birth certificate of his child	
Di... James	Washington	Mar. 10. 02	5783	Mar. 12. 02	Asks that his wife's case be postponed	
Di... James	Chicago	" 28. 02	4970	" 28. 02	Cons birth of his child	
Dineen, J. M.	Wheatfield	Apr. 5. 02	5367	Apr. 8. 02	Asks if necessary for his wife to bring her children when she comes to make appeal	
Dialake, E. H.	Oliver	" 5. 02	5726	" 10. 02	" " certain land has been filed on	
Dixon, Jessie	Chicago	" 2. 02	6309	" 16. 02	Wants birth certificate	
Dineen, J. M.	Wheatfield	" 15. 02	6372	" 17. 02	Asks if his wife's children are entitled to Cherokee enrollment. Cons appeal to her case	
Dickerson, J. H.	Dumont	" 18. 02	6554	" 21. 02	" " he can file with Com. his selection of names for his family	
Dibull, James W.	Duncan	" 21. 02	6710	" 23. 02	" " his wife must appear in person to be enrolled	
Dick, Mrs Emma	Doboy	" 21. 02	6978	" 28. 02	" " she can introduce further evidence in her case	
Dineen, J. M.	Wheatfield	" 24. 02	6949	" 28. 02	" " his wife can establish her rights in Cherokee by taking up her residence there	
Dickerson, Mrs. Martha	Wellington	May 8. 02	1394	May 23. 02	" " normal Minister Lighthouse & Scharbat are on Creek rolls	
Dick, L. J.	Armore	" 30. 02	8432	June 3. 02	Cons birth of off. Wallace Frankline Corney	
Ditrell, James W.	Duncan	June 10. 02	9444	" 11. 02	Asks if Charles can have wife enrolled if married to white girl according to U.S. law	
Dillon, C. H.	Sedalia	" 11. 02	9491	" 12. 02	Applications Stone graphed	
Dillard, A. C.	Clinton	" 24. 02	10402	" 27. 02	Wants in behalf of a Cherokee claimant	
Dick, J. Shipley	Sulphur	" 29. 02	11176	July 10. 02	Protects against bill passed by Senate relative to Cherokee	
Disney, L. G.	Topoka	July 12. 02	11487	" 16. 02	Will report for duty as soon as possible	
Dick, R. H.	Anderson	" 15. 02	11513	" 21. 02	Enables resolutions of Chamber of Commerce	
Dickson, J. H.	Cherokee City Ark	" 19. 02	11816	" 22. 02	corrected birth certificate	

Referred to U.S. Sec. Inspector 12/21/01

NAME	ADDRESS	DATE OF LETTER	FILE NO.	DATE RECEIVED	
Do bron, William J.,	Stewart,	Ind.	Dec. 2, 1901	16910	Dec. 3, 1901
Do ...	Bloomington,	Mo.	" 12 01	17328	" 13 01
Doherty, C. L.,	Palmyra,	Mo.	Jan. 7 02	338	Jan. 9 02
Do	" 10 02	514	" 13 02
Do ...	Wichita,	...	" 8 02	615	" 13 02
Douglas, Elmer,	Wichita,	...	" 13 02	585	" 14 02
Do	" 20 02	922	" 21 02
Do	" 20 02	783	" 22 02
Doherty, A.,	Okelata,	...	" 19 02	1037	" 23 02
Do ...	Indi.,	...	" 22 02	1066	" 24 02
Docer, Mrs. Annater,	Cheney,	...	" 20 02	1622	Feb. 5 02
Do ...	Wichita,	...	Feb. 8 02	...	" 11 02
Downing, Wm. Henry,	Chillicothe,	...	" 14 02	2159	" 15 02
Do	" 16 02	2318	" 18 02
Do	" 17 02	2019	" 18 02
Downing, Miss,	Wichita,	...	" 17 02	2425	" 20 02
Douho, Oscar E.,	Duncan,	...	Mar. 5 02	3276	Mar. 17 02
Do ...	Beys,	...	" 12 02	8845	" 13 02
Do	" 13 02	3769	" 14 02
Do ...	Woodhead,	Miss.	" 15 02	4098	" 17 02
Do ...	Bloomington,	Ind.	" 20 02	4403	" 21 02
Do ...	St. Louis,	...	" 15 02	4636	" 25 02
Dougherty, Hon. John,	Washington,	Ind.	" 18 02	4888	" 29 02
Douglas, Mrs. Julia,	Wichita,	...	" 27 02	4889	" 29 02
Do ...	Woodhead,	Miss.	" 27 02	5079	Apr. 1 02
Doherty, James R.,	Okelata,	Ind.	Apr. 1 02	5198	" 3 02
Downing, Thomas,	Spokane,	...	" 2 02	5264	" 4 02
Dodson, W.,	Bloomington,	...	" 8 02	5671	" 9 02
Dougherty, Dougherty,	Seville,	Ind.	" 12 02	6146	" 15 02
Doker, J. D.,	Bloomfield,	Ind.	Mar. 27 02	6373	" 17 02
Dorsey, Henry,	Wynnewood,	Ind.	Apr. 16 02	6374	" 17 02
Do ...	Lynn,	Ind.	" 20 02	6641	" 22 02
Do ...	Okem,	Ind.	" 16 02	6950	" 28 02
Do ...	Washington,	Ind.	" 24 02	6951	" 28 02
Do ...	Allen,	Ind.	May 5 02	7517	May 5 02
Doherty, R. L.,	Palmyra,	Mo.	" 7 02	7575	" 8 02
Do	" 7 02	7643	" 9 02
Do	" 8 02	7644	" 9 02
Douglas, Clara B.,	Wichita,	...	" 13 02	7868	" 14 02
Do ...	Wichita,	...	" 14 02	7896	" 15 02
Dougherty, Dougherty,	Seville,	Ind.	" 14 02	7964	" 16 02
Douglas, Elmer McCallan,	Paris,	Ind.	" 14 02	8080	" 19 02
Do ...	Chickasha,	...	" 22 02	8375	" 23 02
Do	" 23 02	8488	" 24 02
Do ...	Supps,	Ind.	" 30 02	8878	June 3 02
Do ...	Beema,	Ind.	" 27 02	8879	" 29 02
Do ...	Harrison,	Ind.	June 5 02	9172	" 6 02
Do ...	Bloomington,	Ind.	" 7 02	9338	" 13 02
Do ...	Wichita,	...	" 14 02	9671	" 16 02

SUBJECT	ACTION TAKEN
Send two affidavits as evidence in his case.	
Enc. birth cert. of Robert William Henderson with aff.	
Cannot accept aff. as your terms.	
Ask information in regard to enrollment of the other side.	
if he can file for his own infants, & how a land is owned for deceased persons.	
Asks if certain land has been allotted.	
Enc. aff. of Sage Miller and Nina Richards, etc. birth of James Miller.	
Wants to know if and can get a enrollment of infants.	
Asks if certain certificates have been filed in office of land.	
" " people have been enrolled.	
Height is cutting timber from his land. Asks to know what to do for protection. Referred to U.S. Ind. Inspector.	
Wants to see post of commission.	
Asks if Mrs. ... was birth of ...	
Book. Application.	
Enc. death cert. of James B. Hendricks. Can get further testimony if needed.	
Asks if he can show wife enrolled by going before Notary.	
" " his case can be put off.	
Wants certain land returned.	
Rel. to rights of Mrs. A. S. Wright as Creek citizen.	
Mrs. Parried had was enrolled as Parried & Bond. Record of her marriage counter found in Muskogee.	
Asks if Henry ... was enrolled as a Cherokee citizen.	
Recommending John O. Dudley.	
Wants birth certificate.	
Rel. to case of Mrs. A. S. Wright who claims to be a Creek Indian.	
Asks if his case has been disposed of or if more evidence is required.	
Application, Chas. interposes.	
Enc. marriage cert. of ... Charles Bond. Rel. to her marriage.	
Asks if Mrs. D. ... established fact that Black John Booth complied with 14 Act. of July 9, 1836.	
Application for field work.	
Enc. marriage certificate, aff. to be filed in case July Warren.	
Application, field work.	
Asks protection against certain parties who have intruded upon her.	
Rel. to increase in salary of Mrs. Miley.	
Wants birth certificate.	
Wish to make application for position as draughtsman.	
Application, Draughtsman.	
Will accept position, leave tonight for Muskogee.	
Tendering resignation to take effect at expiration of leave of absence.	
Telegram just received, will be up in morning train.	
Asks if Black John Booth, a Muskogee, complied with 14 Act. of July 9, 1836.	
Asks what disposition has been made in his case.	
Enc. marriage certificate. Enc. correct name of his wife.	
Wants wife's name written as found on their marriage certificate.	
Enc. marriage cert. & birth of his children.	
Asks if anything has been done in her case.	
Wants to be in Muskogee roll. Enc. names of family. Asks status of his case.	
Wants birth certificate. Asks for return of records of Mrs. Rogers.	

NAME	ADDRESS	DATE OF LETTER	FILE NO.	DATE RECEIVED
Carlock, John H.	Choate	I.T. July 27. 02	12103	Jul 29. 02
Campbell, J.E.	Terral.	" 30. 02	12297	Aug 1. 02
Carolina, Vera	Dearden	" " "	12298	" " "
Carter Dorset	Purcell	" 29. "	12299	" " "
Carlock, J.H.	Choate	" 31. "	12350	" 2. "
Carroll, Mary C.	Adair	Aug 3. 02	12415	" 4. 02
Carlock, John H.	Choate	" 1. 02	12416	" " "
" " "	"	" 1. 02	12417	" " "
" " "	"	" 1. 02	12482	" 5. 02
Carson, L.F.	Victoria Tex	" 4. 02	12555	" 6. 02
Carter Dorset	Purcell I.T.	" 5. 02	12599	" 7. 02
" " "	"	" " "	12600	" " "
" Nettie F.	Blanton Ala	" " "	12601	" " "
Callahan, J.B.	Muskege I.T.	" 6. 02	12669	" 8. 02
Campbell, J.A.	Omaha	" 6. 02	12743	" 9. 02
Carter John V.	Durant	" 8. 02	12744	" " "
Carroll, J.F.	Netumka	" 9. 02	12797	" 11. 02
Capps, W.L.	"	" 8. 02	12798	" " "
Carroll, Robert,	Denison Tex	" 12. 02	12932	" 13. "
Carter, Nancy	Sahquah Ok.	July 13. 02	13158	" 16. "
Cabell, Dottie	Amulace	Aug 15. 02	13174	" 18. 02
Carey, J.L.	Sapulpa	" 20. 02	13410	" 21. 02
Carroll, Jell. T.	Netumka	" " "	13411	" " "
Carter Dorset	Purcell	" 23. "	13663	" 25. "
Carrington Sam H.	Denison Tex	" 25. "	13740	" 26. "
Carter, Dorset	Purcell I.T.	" 23. 02	13813	" 27. 02
Carr, Mahala	Agency Miss	" 25. 02	13992	" 30. 02

SUBJECT	ACTION TAKEN
Trans. roster and camp report for week ending July 26. 1902	
Rel. to enrollment of several Chickasaws.	
Wants certain plots	
Enc. apt. of Ray Purcell, says it is wrong	
Wants copies, descriptions and section diagrams	
Asks if she and children are on the rolls	
Will not start on leave till Aug 2. 1902 ford mail to Carlock, Tenn	
Enc. path John Pratt irregular transfer	
Trans. plots, sec. diagrams and corner descriptions	
Wants to know if certain parties have filed applications	
Enc. birth certificate Bertha Perry	
Devere Garnetta Walker	
Asks if affidavits have been received	
Rel. to certain Creek allotments	
" enrolling some Cherokee	
" his case as a Miss. Chgo.	
Asks if certain piece of land has been allotted	
Rel. to Creek allotments	
Wants maps of Cherokee Nation.	
Rel. to enrollment of self & others.	
" her allotment	
Asks who has filed on certain land	
Rel. to homestead selection	
Enc. certificate in case of Bertha Perry	
" affidavits	
birth certificate Myrtle Lee Crown	
Rel. to enrollment	

NAME	ADDRESS	DATE OF LETTER	FILE NO.	DATE RECEIVED
Dunn, Wm M.	Atoka I.T.	July 7. 02	11057	July 8 02
Dunder, Geo. W.	Shackerville "	" 7 02	11111	" 9 02
Dunzy, J. R.	Kitumba "	" 8. 02	11432	" 15 02
Duncan, R. D.	Jalissaw "	" 16. 02	11595	" 18 02
Dunzy, J. R.	Kitumba "	" 19. 02	11714	" 21 02
Dumas, Louis	Van Alstyne Tex	" 22. 02	11817	" 22. 02
Dumming, Mrs Jennie	San Antonio "	" 23. 02	11868	" 24. 02
Dunn, H. D.	Canadian I.T.	" 24 02	12038	" 28. 02
Dunzy, J. R.	Kitumba "	" 28. 02	12103	" 29. 02
Dukes, Geo. W.	Jalissaw "	" 26 02	12165	" 30 02
Durant, A. R.	Grant Tex	" 21. 02	12355	Aug 2. 02
Dunm, W. J.	Westfield Tex	Aug 5. 02	12558	" 6. 02
Dukes, G. W.	Jalissaw I.T.	" " "	12604	" 7. 02
Dunn, J. P.	Osarden "	" 4. 02	12605	" " "
Dukes, Geo. W.	Jalissaw "	" 8. 02	12746	" 9. 02
Dunn, A. D.	Westfields Tex	" 11. 02	12819	" 11. 02
D. C. H. C.	H. Smith Ark.	" 1. 02	12833	" " "
Dunzy, J. R.	Kitumba I.T.	" 11 02	13001	" 14 "
Dukes, G. W.	Jalissaw "	" 14 02	13071	" 15 "
Duncan, J. D.	Jalissaw "	" 15 02	1318.1	" 18 02
Dunlap, W. G.	Mena Ark.	" 16 02	1318.2	" " "
Duncan Taylor	Stillwell I.T.	" 18 02	13280	" 19 "
During, Mary J	Marionville Tex	" 23. 02	13653	" 25. 02
Dumas, Louis	Van Alstyne "	" 21 02	13654	" " "
Duncan, John C	Brook I.T.	" 24. 02	13748	" 26. 02
Dudley, W. S.	Kildare "	" 28. 02	13937	" 29. 02
		" " "	14000	" 30. 02

SUBJECT	ACTION TAKEN
Wants information as to case of Annie Dunn.	
Asks if Cherokee rolls have closed	
Wants status of his case Miss Schoe.	
to know who has filed in certain section	
Rel. to enrollment as a Cherokee	
case of Sawchick Dunzy.	
Wants evidence in certain Choctaw cases	
to know why her application was refused	
3 birth certificates	
25 legal lease blanks, warrentee deed blanks, and complaint blanks	
Will send photograph in a few days	
Asks if J. C. Parker is on Choctaw roll	
Wants information as to his case	
Regrets he did not meet Mr. Oisby, will see him Wednesday after election	
Rel. to certain allotments	
Introducing J. N. Seard to confer with Com.	
Rel. to claim as Cherokee	
Wants copy Creek treaty.	
certains plate	
Rel. to Choctaw proclamation	
his enrollment	
Application. Photograph.	
Rel. to enrolling grandchild	
Wants more time to submit evidence	
birth certificate	
Rel. to John H. Duncan case	Filed with Cherokee # D1596.
Wants certain plate	

NAME	ADDRESS	DATE OF LETTER	FILE NO.	DATE RECEIVED
Department		Feb. 28 '02	3738	Mar. 8 '02
"		" 28 '02	3739	" 8 '02
"		" 28 '02	3740	" 8 '02
"		" 28 '02	3741	" 8 '02
"		" 28 '02	3742	" 8 '02
"		" 28 '02	3743	" 8 '02
"		" 28 '02	3744	" 8 '02
"		" 28 '02	3745	" 8 '02
"		" 28 '02	3746	" 8 '02
"		" 28 '02	3747	" 8 '02
"		" 28 '02	3748	" 8 '02
"		" 28 '02	3749	" 8 '02
"		" 28 '02	3750	" 8 '02
"		" 28 '02	3751	" 8 '02
"		" 28 '02	3752	" 8 '02
"		" 28 '02	3753	" 8 '02
"		" 28 '02	3754	" 8 '02
"		" 28 '02	3755	" 8 '02
"		" 28 '02	3756	" 8 '02
"		" 28 '02	3757	" 8 '02
"		" 28 '02	3758	" 8 '02
"		" 28 '02	3759	" 8 '02
"		" 28 '02	3760	" 8 '02
"		" 28 '02	3761	" 8 '02
"		" 28 '02	3762	" 8 '02
"		" 28 '02	3763	" 8 '02
"		" 28 '02	3764	" 8 '02
"		" 28 '02	3765	" 8 '02
"		" 28 '02	3766	" 8 '02
"		" 28 '02	3767	" 8 '02
"		" 28 '02	3768	" 8 '02
"		" 28 '02	3769	" 8 '02
"		" 28 '02	3770	" 8 '02
"		" 28 '02	3771	" 8 '02
"		" 28 '02	3772	" 8 '02
"		" 28 '02	3773	" 8 '02
"		" 28 '02	3774	" 8 '02
"		" 28 '02	3775	" 8 '02
"		" 28 '02	3776	" 8 '02
"		" 28 '02	3777	" 8 '02
"		" 28 '02	3778	" 8 '02
"		" 28 '02	3779	" 8 '02
"		" 28 '02	3780	" 8 '02
"		" 28 '02	3781	" 8 '02
"		" 28 '02	3782	" 8 '02
"		Mar. 3 '02	3783	" 8 '02
"		" 3 '02	3784	" 8 '02
"		" 3 '02	3785	" 8 '02
"		" 3 '02	3786	" 8 '02

SUBJECT	ACTION TAKEN
(...)	Thomas J. Finn et al.
	Henry J. ...
	James S. ...
	Mary ...
	Sarah ...
	Anna ...
	James ...
	Thomas ...
	Walter ...
	Chas. ...
	James ...
	Ellen ...
	Arthur ...
	Robert ...
	Charles ...
	Ed ...
	Lee ...
	Arthur ...
	Minnie ...
	Henry ...
	Harry ...
	John ...
	William ...
	Samuel ...
	Jane ...
	Abraham ...
	John ...
	Mary ...
	Robert ...
	Mary ...
	Lee ...
	John ...
	Robert ...
	Salina ...
	Ruth ...
	Anna ...
	Edna ...
	Mary ...
	John ...
	Jerome ...
	Henry ...
	Dorothy ...
	Lewis ...
	Frederic ...
	Julia ...
	Margaret ...
	Arthur ...
	But ...

NAME	ADDRESS	DATE OF LETTER	FILE NO.	DATE RECEIVED
Department	Request	Nov. 8	3860	Nov. 13
"	"	5	3861	13
"	"	3	3862	13
"	"	3	3863	13
"	"	3	3864	13
"	"	12	3865	13
"	"	10	3866	13
"	"	10	3867	13
"	"	10	3868	13
"	"	10	3869	13
"	"	10	3860	13
"	"	10	3861	13
"	"	10	3862	13
"	"	10	3863	13
"	"	10	3864	13
"	"	10	3865	13
"	"	10	3866	13
"	"	10	3867	13
"	"	10	3868	13
"	"	10	3869	13
"	"	10	3870	13
"	"	10	3871	13
"	"	10	3872	13
"	"	10	3873	13
"	"	10	3874	13
"	"	10	3875	13
"	"	10	3876	13
"	"	10	3877	13
"	"	5	3878	13
"	"	5	3879	13
"	"	5	3880	13
"	"	5	3881	13
"	"	5	3882	13
"	"	5	3883	13
"	"	5	3884	13
"	"	5	3885	13
"	"	5	3886	13
"	"	5	3887	13
"	"	5	3888	13
"	"	5	3889	13
"	"	5	3890	13
"	"	6	3891	14
"	"	11	4027	5
"	"	7	4077	17
"	"	8	4100	17
"	"	8	4101	17
"	"	1	4202	17
"	"	5	4213	17
"	"	13		

SUBJECT	ACTION TAKEN
Approval of Commission of Enrolment app. of Albert Boston, et al. for Creek citizenship	
James G. Singley	
Annual Meeting, et al.	
James G. Singley, et al.	
How to hold for his children	
Commission of Enrolment for Charles Williams	
Miller Anderson	
Wood Jones	
Richard V. Howell	
James B. Merrill	
W. H. M. Drayton	
Benjamin F. Rowland	
Shack Deal	
Kate C. Hall	
Baxter Ireland	
Katie Fields	
Myrtle Ireland	
Josephine Daniels	
Joseph B. Duncanson	
Alonzo D. Hulan	
Ada B. Wood	
John Jackson	
John Harris	
John T. Patterson	
Orville P. Ballard	
John A. Brown	
Henry Martin	
Armond R. Bond	
Approval of Commission of Enrolment app. of Mrs. M. A. Cook as a Creek citizen	
Russell Lynch, et al. for Mrs. Lynch as a Creek	
for enrollment of J. A. Robinson as a Creek citizen, Request Cook to get his correct name	
John M. Beatty & Daisy Scott as Creek citizens	
Enrollment of Daisy's children as "	
Amos B. Robinson	
Henry Chisholm child of Annie Shakhwa Creek citizen	
Ed. J. Robinson as a Creek citizen	
James Chisholm	
Children of John Harrison as Creek citizens	
Jill M. Brady	
Ray C. McQuinn	
Frances Perry and children as "	
Approval of Commission of Enrolment app. of Charles West enrollment for Creek citizenship	
Some certain public documents as requested in letter of 21st ultimo	
Some one such to take up Muskogee, for record	
Approval of Commission of Enrolment app. of Amos Dees for Creek citizenship	
Annual Dees	
Approval of Commission of Enrolment app. of J. L. Dees, et al. for Creek citizenship	
Annual Dees	
Approval of Commission of Enrolment app. of J. L. Dees, et al. for Creek citizenship	
Annual Dees	
Approval of Commission of Enrolment app. of J. L. Dees, et al. for Creek citizenship	
Annual Dees	

NAME	ADDRESS	DATE OF LETTER	FILE NO.	DATE RECEIVED
Department!	Cambell	Mar. 26 02	5319	Apr. 4 02
"	"	" 26 12	5320	" 4 02
"	"	" 26 02	5321	" 4 02
"	"	" 26 02	5322	" 4 02
"	"	" 26 02	5323	" 4 02
"	"	" 26 02	5324	" 4 02
"	"	" 26 02	5325	" 4 02
"	"	" 26 02	5326	" 4 02
"	"	" 26 02	5327	" 4 02
"	"	" 26 02	5328	" 4 02
"	"	" 26 02	5329	" 4 02
"	"	" 26 02	5330	" 4 02
"	"	" 26 12	5331	" 4 02
"	"	" 26 02	5332	" 4 02
"	"	" 26 02	5333	" 4 02
"	"	" 26 12	5334	" 4 02
"	"	" 26 02	5335	" 4 02
"	"	" 26 12	5336	" 4 02
"	"	" 26 02	5337	" 4 02
"	"	" 26 02	5338	" 4 02
"	"	" 26 02	5339	" 4 02
"	"	" 26 02	5340	" 4 02
"	"	" 26 02	5341	" 4 02
"	"	" 26 02	5342	" 4 02
"	"	" 26 02	5343	" 4 02
"	"	" 26 02	5344	" 4 02
"	"	" 26 02	5345	" 4 02
"	"	" 26 02	5346	" 4 02
"	"	" 26 02	5347	" 4 02
"	"	" 26 02	5348	" 4 02
"	"	" 26 02	5349	" 4 02
"	Pagan	" 28 12	5350	" 4 02
"	"	" 28 02	5351	" 4 02
"	"	" 28 02	5352	" 4 02
"	"	" 28 12	5353	" 4 02
"	"	" 28 02	5354	" 4 02
"	"	" 28 12	5355	" 4 02
"	"	" 28 12	5356	" 4 02
"	"	" 28 12	5357	" 4 02
"	"	" 28 02	5358	" 4 02
"	"	" 28 02	5359	" 4 02
"	"	" 28 12	5360	" 4 02
"	"	" 28 12	5361	" 4 02
"	"	" 28 12	5362	" 4 02
"	"	" 28 02	5376	" 5 02
"	"	" 28 02	5377	" 5 02
"	"	Apr 4 02	5379	" 5 02
"	"	Mar 21 12	5380	" 5 02
"	Hitchcock	Apr 1 02	5381	" 7 02

SUBJECT	ACTION TAKEN
Affairs decision of Com. respecting appls of William R. Stewart for Cherokee citizenship	
James McKinney	
Sula Roberts	
Daniel Oscar Barge	
Ellen West	
Henry Walter	
Joseph H. Boyd	
David Hoff	
Alfred S. Stewart	
Edward C. Campbell	
Annuel C. Nelson	
Malinda Catham	
Ed. Swaitney	
Samuel W. Swaitney	
Samuel W. Carpenter	
Emily C. Hensley	
Edith Evans	
Silas S. Busby	
John W. Stinson	
Elizabeth Hall	
Lambert A. Kirkland	
Enos H. Casner	
John Hunt	
Geo. W. Kirby	
Geo. A. Warden	
Robert Klaus	
Geo. B. Sell	
Missouri Williams	
Andrew J. Jeremiah	
Charles J. Bennett	
William A. Hall	
Papers in matter of appls of William D. Tennhill for Cherokee enrollment are returned for proper decision.	
Approving partial roll of Cherokee Citizens by the Com. Nos. 4768 to 5817 inclusive.	
5818 to 5838	
5839 to 6336	
6337 to 6840	
6841 to 7342	
7343 to 7824	
7825 to 8312	
8313 to 9018	
Freedmen. Nos. 2524 to 3019 inc. Ask that space be left in bottom of page for papers.	
3020 to 3509 inc.	
3510 to 4011	
4012 to 4513	
4514 to 5015	
Affairs decision of Com. respecting appls of Thomas Stagh & admission for identification as Miss. Chero.	
Catharine Thompson	
Department declines to recognize Catham as ally for Chero. R. & continues to recognize Mansfield, W. M. & Co.	
Approves record of Chero. enrollment, correction.	
Com. that Com. & ...	

NAME	ADDRESS	DATE OF LETTER	FILE NO.	DATE RECEIVED
Department.	Kean.	Apr 2 02	5424	Apr 7 02
"	"	Mar 28 02	5461	" 7 02
"	"	Apr 2 02	5368	" 7 02
"	"	" 2 02	5569	" 8 02
"	"	Mar 29 02	5570	" 8 02
"	"	Apr 2 02	5571	" 8 02
"	"	" 2 02	5572	" 8 02
"	"	Mar 31 02	5573	" 8 02
"	"	" 31 02	5574	" 8 02
"	"	" 31 02	5575	" 8 02
"	"	" 31 02	5576	" 8 02
"	"	" 31 02	5577	" 8 02
"	"	" 31 02	5578	" 8 02
"	"	" 31 02	5579	" 8 02
"	"	" 31 02	5580	" 8 02
"	"	" 31 02	5581	" 8 02
"	"	Apr 2 02	5582	" 8 02
"	"	Mar 28 02	5583	" 8 02
"	Hatchcock.	Apr 9 02	5672	" 9 02
"	"	" 2 02	5760	" 10 02
"	"	" 2 02	5761	" 10 02
"	"	" 2 02	5762	" 10 02
"	"	" 2 02	5763	" 10 02
"	"	" 2 02	5764	" 10 02
"	"	" 2 02	5765	" 10 02
"	"	" 2 02	5766	" 10 02
"	"	" 2 02	5767	" 10 02
"	"	" 2 02	5768	" 10 02
"	"	" 2 02	5769	" 10 02
"	"	" 2 02	5770	" 10 02
"	"	" 2 02	5771	" 10 02
"	"	" 2 02	5772	" 10 02
"	"	" 2 02	5773	" 10 02
"	"	" 2 02	5774	" 10 02
"	"	" 2 02	5775	" 10 02
"	"	" 2 02	5776	" 10 02
"	"	" 2 02	5777	" 10 02
"	"	" 2 02	5778	" 10 02
"	"	" 2 02	5779	" 10 02
"	"	" 2 02	5780	" 10 02
"	"	" 2 02	5781	" 10 02
"	"	" 2 02	5782	" 10 02
"	"	" 2 02	5783	" 10 02
"	"	" 2 02	5784	" 10 02
"	"	" 2 02	5785	" 10 02
"	"	" 2 02	5786	" 10 02
"	"	" 2 02	5787	" 10 02
"	"	" 2 02	5788	" 10 02
"	"	" 2 02	5789	" 10 02
"	"	" 2 02	5790	" 10 02

SUBJECT	ACTION TAKEN
Approves promotion Chas. Von Kneip, John F. Lieber, Philip B. Rentes.	
Decision of Com. rejecting appl. in consolidated case Margaret Shaggs et al. for citizenship as Miss. Chod.	
Granting permission to use Govt building at Meridian.	
Dept has trans. to Congress (with favorable recommendation) supplemental Pro. Chicks agreement.	
Com. for report, a letter, with enclosures, from J. H. Sippit of Alaska.	
Enc. copy of report of Dir. of Geological Survey upon his papers in Dr. Strong Blate of D.C. as trans. by Com. Mar. 17	
Approves action of Com. in case of 8 full blood Muskies, conferred for contempt.	
Decision of Com. rejecting appl. of Mary J. Miller for Cherokee citizenship.	
James Thompson	
Robert S. Kake	
Nathan W. Kinner	
Callie Painter	
Erinville Embett	
Approves decision of Com. rejecting appl. in consolidated case J. P. Hunter, et al. Mississippi Chod.	
Jacob Adams Terry et al.	
James Bealey, et al.	
Rimney Tidwell, et al.	
Approves factual roll book of records, nos. 2510 to 2988, inclusive.	
Calls attention to Dept letter of June 11 to sending troops with enrolling parties, asks whereabouts of Mr. Dwyer	
Approves decision of Com. rejecting appl. of Benjamin J. Bellman for Cherokee citizenship.	
Ed. W. Driffill	
William Parsons	
William Parkin	
Frederic Longley	
John Eli	
Robert E. Kishes	
Robert A. Davidson	
James Harmon	
James L. Mayfield	
Michael Stiebel	
Alous C. Mc Cormick	
John Rint	
John H. Hilton	
Andrew J. Honey	
William Patton	
Robert L. Higgins	
John R. Amis	
Abram A. Doherty	
Hiram A. Shaggs	
Don Smith	
William H. Davis	
Frank M. Faulkner	
Samuel W. Alden	
Louis H. Grandrum	
Seck H. Coman	
Clayton S. Wilson	
John T. Jackson	
Samuel H. Badger	
Geo. Adams	

NAME	ADDRESS	DATE OF LETTER	FILE NO.	DATE RECEIVED
Emerson, Aug L. H.,	Carthage	Miss	Dec 18 01	17657 Dec 29 1901
"	"	"	18 01	17658 " 23 01
"	"	"	1 01	17659 " 23 01
"	"	"	15 01	17660 " 23 01
"	"	"	18 01	17661 " 23 01
"	"	"	18 01	17662 " 23 01
"	"	"	18 01	17663 " 23 01
"	"	"	18 01	17664 " 23 01
"	"	"	18 01	17665 " 23 01
"	"	"	18 01	17666 " 23 01
"	"	"	18 01	17667 " 23 01
"	"	"	18 01	17668 " 23 01
"	"	"	20 01	17669 " 23 01
"	"	"	19 01	17670 " 23 01
"	"	"	9 01	17671 " 23 01
"	"	"	19 01	17672 " 23 01
"	"	"	18 01	17673 " 23 01
"	"	"	23 01	17673 " 23 01
"	"	"	21 01	17674 " 26 01
"	"	"	23 01	17675 " 26 01
"	"	"	21 01	17676 " 26 01
"	"	"	24 01	17813 " 27 01
"	"	"	26 01	17881 " 30 01
"	"	"	30 01	39 Jan. 2 02
"	"	"	30 01	40 " 2 02
"	"	"	30 01	41 " 2 02
"	"	"	30 01	42 " 2 02
"	"	"	30 01	43 " 2 02
"	"	"	30 01	44 " 2 02
"	"	"	Jan. 1 12	146 " 4 02
"	"	"	1 02	147 " 4 02
"	"	"	1 02	148 " 4 02
"	"	"	1 02	165 " 4 02
"	"	"	1 02	166 " 4 02
"	Edinburg	Miss	4 02	410 " 10 02
"	"	"	4 02	411 " 10 02
"	"	"	4 02	412 " 10 02
"	"	"	4 02	413 " 10 02
"	"	"	6 02	414 " 10 02
"	"	"	6 02	415 " 10 02
"	"	"	6 02	449 " 11 02
"	"	"	7 02	461 " 11 02
"	"	"	9 02	520 " 13 02
"	"	"	9 02	521 " 13 02
"	"	"	9 02	522 " 13 02
"	"	"	7 02	523 " 13 02
"	"	"	10 02	588 " 14 02
"	"	"	10 02	589 " 14 02
"	"	"	10 02	590 " 14 02

SUBJECT	ACTION TAKEN
Alating #1 on M.C.R. #493 applied to find em. further family, apply names appearing on M.C.R. Field # R-3090.	
States names on M.C.R. Field # 017 same as those that appear on M.C.R. Field # R-208.	Filed with M.C.R. 3006.
Case, aff'd of Jeff's father Mathews, wife of same, M.C.R. # 100, 101, 102, 103, 104, 105, 106, 107, 108, 109, 110, 111, 112, 113, 114, 115, 116, 117, 118, 119, 120, 121, 122, 123, 124, 125, 126, 127, 128, 129, 130, 131, 132, 133, 134, 135, 136, 137, 138, 139, 140, 141, 142, 143, 144, 145, 146, 147, 148, 149, 150, 151, 152, 153, 154, 155, 156, 157, 158, 159, 160, 161, 162, 163, 164, 165, 166, 167, 168, 169, 170, 171, 172, 173, 174, 175, 176, 177, 178, 179, 180, 181, 182, 183, 184, 185, 186, 187, 188, 189, 190, 191, 192, 193, 194, 195, 196, 197, 198, 199, 200, 201, 202, 203, 204, 205, 206, 207, 208, 209, 210, 211, 212, 213, 214, 215, 216, 217, 218, 219, 220, 221, 222, 223, 224, 225, 226, 227, 228, 229, 230, 231, 232, 233, 234, 235, 236, 237, 238, 239, 240, 241, 242, 243, 244, 245, 246, 247, 248, 249, 250, 251, 252, 253, 254, 255, 256, 257, 258, 259, 260, 261, 262, 263, 264, 265, 266, 267, 268, 269, 270, 271, 272, 273, 274, 275, 276, 277, 278, 279, 280, 281, 282, 283, 284, 285, 286, 287, 288, 289, 290, 291, 292, 293, 294, 295, 296, 297, 298, 299, 300, 301, 302, 303, 304, 305, 306, 307, 308, 309, 310, 311, 312, 313, 314, 315, 316, 317, 318, 319, 320, 321, 322, 323, 324, 325, 326, 327, 328, 329, 330, 331, 332, 333, 334, 335, 336, 337, 338, 339, 340, 341, 342, 343, 344, 345, 346, 347, 348, 349, 350, 351, 352, 353, 354, 355, 356, 357, 358, 359, 360, 361, 362, 363, 364, 365, 366, 367, 368, 369, 370, 371, 372, 373, 374, 375, 376, 377, 378, 379, 380, 381, 382, 383, 384, 385, 386, 387, 388, 389, 390, 391, 392, 393, 394, 395, 396, 397, 398, 399, 400, 401, 402, 403, 404, 405, 406, 407, 408, 409, 410, 411, 412, 413, 414, 415, 416, 417, 418, 419, 420, 421, 422, 423, 424, 425, 426, 427, 428, 429, 430, 431, 432, 433, 434, 435, 436, 437, 438, 439, 440, 441, 442, 443, 444, 445, 446, 447, 448, 449, 450, 451, 452, 453, 454, 455, 456, 457, 458, 459, 460, 461, 462, 463, 464, 465, 466, 467, 468, 469, 470, 471, 472, 473, 474, 475, 476, 477, 478, 479, 480, 481, 482, 483, 484, 485, 486, 487, 488, 489, 490, 491, 492, 493, 494, 495, 496, 497, 498, 499, 500, 501, 502, 503, 504, 505, 506, 507, 508, 509, 510, 511, 512, 513, 514, 515, 516, 517, 518, 519, 520, 521, 522, 523, 524, 525, 526, 527, 528, 529, 530, 531, 532, 533, 534, 535, 536, 537, 538, 539, 540, 541, 542, 543, 544, 545, 546, 547, 548, 549, 550, 551, 552, 553, 554, 555, 556, 557, 558, 559, 560, 561, 562, 563, 564, 565, 566, 567, 568, 569, 570, 571, 572, 573, 574, 575, 576, 577, 578, 579, 580, 581, 582, 583, 584, 585, 586, 587, 588, 589, 590, 591, 592, 593, 594, 595, 596, 597, 598, 599, 600, 601, 602, 603, 604, 605, 606, 607, 608, 609, 610, 611, 612, 613, 614, 615, 616, 617, 618, 619, 620, 621, 622, 623, 624, 625, 626, 627, 628, 629, 630, 631, 632, 633, 634, 635, 636, 637, 638, 639, 640, 641, 642, 643, 644, 645, 646, 647, 648, 649, 650, 651, 652, 653, 654, 655, 656, 657, 658, 659, 660, 661, 662, 663, 664, 665, 666, 667, 668, 669, 670, 671, 672, 673, 674, 675, 676, 677, 678, 679, 680, 681, 682, 683, 684, 685, 686, 687, 688, 689, 690, 691, 692, 693, 694, 695, 696, 697, 698, 699, 700, 701, 702, 703, 704, 705, 706, 707, 708, 709, 710, 711, 712, 713, 714, 715, 716, 717, 718, 719, 720, 721, 722, 723, 724, 725, 726, 727, 728, 729, 730, 731, 732, 733, 734, 735, 736, 737, 738, 739, 740, 741, 742, 743, 744, 745, 746, 747, 748, 749, 750, 751, 752, 753, 754, 755, 756, 757, 758, 759, 760, 761, 762, 763, 764, 765, 766, 767, 768, 769, 770, 771, 772, 773, 774, 775, 776, 777, 778, 779, 780, 781, 782, 783, 784, 785, 786, 787, 788, 789, 790, 791, 792, 793, 794, 795, 796, 797, 798, 799, 800, 801, 802, 803, 804, 805, 806, 807, 808, 809, 810, 811, 812, 813, 814, 815, 816, 817, 818, 819, 820, 821, 822, 823, 824, 825, 826, 827, 828, 829, 830, 831, 832, 833, 834, 835, 836, 837, 838, 839, 840, 841, 842, 843, 844, 845, 846, 847, 848, 849, 850, 851, 852, 853, 854, 855, 856, 857, 858, 859, 860, 861, 862, 863, 864, 865, 866, 867, 868, 869, 870, 871, 872, 873, 874, 875, 876, 877, 878, 879, 880, 881, 882, 883, 884, 885, 886, 887, 888, 889, 890, 891, 892, 893, 894, 895, 896, 897, 898, 899, 900, 901, 902, 903, 904, 905, 906, 907, 908, 909, 910, 911, 912, 913, 914, 915, 916, 917, 918, 919, 920, 921, 922, 923, 924, 925, 926, 927, 928, 929, 930, 931, 932, 933, 934, 935, 936, 937, 938, 939, 940, 941, 942, 943, 944, 945, 946, 947, 948, 949, 950, 951, 952, 953, 954, 955, 956, 957, 958, 959, 960, 961, 962, 963, 964, 965, 966, 967, 968, 969, 970, 971, 972, 973, 974, 975, 976, 977, 978, 979, 980, 981, 982, 983, 984, 985, 986, 987, 988, 989, 990, 991, 992, 993, 994, 995, 996, 997, 998, 999, 1000.	Filed with M.C.R. 2113.
Enc. Miss. Choc. memos slips.	Filed with M.C.R. 1905.
Al. to case John Anderson et al who applied at Carthage, names appearing on M.C.R. # R-3996.	Filed with M.C.R. 3996.
Enc. Miss. Choc. # 375 being same as names on M.C.R. # R-2115 & 3 as on M.C.R. # R-2114.	
Enc. case to find any M.C.R. # 418, being wife of Josephine, names on M.C.R. # R-1922.	Filed with M.C.R. 1922.
Enc. case of mulatto M.C.R. # 215, who applied at Carthage, giving name as Mary Jane Bell.	Filed with M.C.R. 2116.
Reporting that J. on M.C.R. # 134 & 14 on card # 916 are identical.	Filed with M.C. 273.
Reporting Mary Yarbrough, M.C.R. # 252 to 26 on M.C.R. # 62. Mistake in name of looker.	Filed with M.C.R. 2497.
Reporting #1 on M.C.R. # 285 is now deceased, place of residence # 2.	Filed with M.C.R. 2018.
Enc. original and duplicate Miss. Choc. memos slips.	
Offers suggestions re. to his movements, appointments.	
Enc. letter of W. P. Foy, Decatur, Miss. in regard to copy of reply.	
Reporting criminal record of Irving, is reported, in M.C.R. on card, Dec 21, 1901.	
Enc. Miss. Choc. memos slips.	
Reporting work concerning ended Dec. 21, 1901.	
Shows original and copies of list in applications heard at Carthage, within Miss. names date of each case.	
Reporting discharge of lost Anderson and oath of Richmond Bailey who takes his place.	
Enc. oath of Willis Dorn who was employed on day.	
Report of work done during week ended Dec. 28, 1901.	
Enc. Miss. Choc. memos slips.	
Letter from A. G. Scarper and reply thereto.	
Five birth affs to be filed with records of Bond.	
Oath of Rufus York who was employed on day.	
Miss. Choc. memos slips.	
documentary evidence in case James H. Anderson et al vs Chas. Platter.	
Report for month of Dec. 1901	
Enc. letter from Capt. Henry West Point, Miss., & reply thereto.	
Reporting work done during week ended Jan. 11. Giving location of camp.	
Al. to names on M.C.R. Field No. 975 and on M.C.R. Field No. 4410 being duplicates.	
Enc. duplications on M.C.R. Field No. 493 and on M.C.R. Field No. 301.	
Enc. Miss. Choc. memos slips.	
Enc. letter from J. L. Spring to which he made no reply.	
Enc. " " " and reply thereto.	
Witnesses required to complete work. Memos used to answer applications. Instructions in letter from Bond of Dec 8th, not being in harmony with previous instructions.	
Enc. Miss. Choc. memos slips.	
Letters of J. L. Spring & J. L. Spring and Bond, each, with replies thereto.	
Miss. Choc. memos slips.	
Found stenographer's note books, notes of which have been transcribed.	
Enc. copies of list of applicants for identification as Miss. Choc. taken at Carthage & Edinburg.	
Enc. Miss. Choc. memos slips.	

NAME	ADDRESS	DATE OF LETTER	FILE NO.	DATE RECEIVED
Folsom, Alex.	W. Hillcrest	I.S.	16983	Dec. 5, 1901.
Foley, William	W. Hillcrest	"	17522	" 12. 01
Foley, W. Hillcrest	W. Hillcrest	"	17603	" 21 01
Foy, M.C.	Decatur	Miss.	17674	" 23 01
Ford, Saml.	W. Hillcrest	I.S.	17872	" 30 01
Fowler, S.L.	W. Hillcrest	"	150	Jan 14 02
Ford, John H.	Coalport	"	462	" 11 02
Folsom, Elias	W. Hillcrest	"	596	" 14 02
Foley, W. Hillcrest	W. Hillcrest	I.S.	620	" 15 02
Folsom, W. Hillcrest	W. Hillcrest	I.S.	682	" 16 02
Foster, W. Hillcrest	W. Hillcrest	"	537	" 20 02
Foster, W. Hillcrest	W. Hillcrest	"	424	" 21 02
Foster, W. Hillcrest	Ozark	"	1041	" 23 02
Foley, W. Hillcrest	W. Hillcrest	"	1158	" 25 02
Foy, L.H.	W. Hillcrest	"	1515	Feb. 3 02
Foy, E.H.	W. Hillcrest	I.S.	1864	" 10 02
Forsman, J.W.	W. Hillcrest	Arks.	1865	" 10 02
Forsman, J.W.	W. Hillcrest	I.S.	1866	" 10 02
Forsman, J.W.	W. Hillcrest	"	2113	" 14 02
Forsman, J.W.	W. Hillcrest	"	2485	" 19 02
Forsman, J.W.	W. Hillcrest	"	3075	Mar. 4 02
Forsman, J.W.	W. Hillcrest	"	3076	" 4 02
Forsman, J.W.	W. Hillcrest	"	3148	" 5 02
Forsman, J.W.	W. Hillcrest	"	3214	" 6 02
Forsman, J.W.	W. Hillcrest	"	3655	" 11 02
Forsman, J.W.	W. Hillcrest	"	3656	" 11 02
Forsman, J.W.	W. Hillcrest	"	3786	" 12 02
Forsman, J.W.	W. Hillcrest	"	4357	" 20 02
Forsman, J.W.	W. Hillcrest	Arks.	4358	" 20 02
Forsman, J.W.	W. Hillcrest	I.S.	4556	" 24 02
Forsman, J.W.	W. Hillcrest	"	4557	" 24 02
Forsman, J.W.	W. Hillcrest	"	4558	" 24 02
Forsman, J.W.	W. Hillcrest	"	4559	" 24 02
Forsman, J.W.	W. Hillcrest	"	4709	" 26 02
Forsman, J.W.	W. Hillcrest	I.S.	4779	" 27 02
Forsman, J.W.	W. Hillcrest	I.S.	4998	" 31 02
Forsman, J.W.	W. Hillcrest	Arks.	5083	April 1 02
Forsman, J.W.	W. Hillcrest	I.S.	5138	" 2 02
Forsman, J.W.	W. Hillcrest	"	5199	" 3 02
Forsman, J.W.	W. Hillcrest	"	5200	" 3 02
Forsman, J.W.	W. Hillcrest	"	5267	" 4 02
Forsman, J.W.	W. Hillcrest	"	5268	" 4 02
Forsman, J.W.	W. Hillcrest	"	5269	" 4 02
Forsman, J.W.	W. Hillcrest	"	5472	" 7 02
Forsman, J.W.	W. Hillcrest	"	5473	" 7 02
Forsman, J.W.	W. Hillcrest	"	5474	" 7 02
Forsman, J.W.	W. Hillcrest	"	5839	" 11 02
Forsman, J.W.	W. Hillcrest	I.S.	6154	" 15 02
Forsman, J.W.	W. Hillcrest	"	6155	" 15 02

SUBJECT	ACTION TAKEN
Wants to know whether or not Seal Creek is recog. as a cit. of Cho. Nation by marriage.	
Wants his est. delivered to Indian and Trust Company.	
States he is son of J. Foster enrolled at Chickasha, wants place, name, and birth of child.	
Asks when Com. will be in Fairburg and Phila, Miss.	
Asks for certain plots showing unallotted lands.	
Wants birth certificate.	
Asks what has been done with certain Miss. Cho. cases.	
Says Betty Folsom is aint. Enc. afft to same.	File with her as # 2127
Copy of envelope, that only Folsom, is enclosed as Cho. citizen.	
Enc. maiden name of Foy's father, who is enrolled. Enc. birth of.	
Asks if land he selected has been allotted his daughter Madeline.	
Wants books for making Homestead application.	
Will report at Comanche the 29th. Asks if necessary to stop at Muskogee.	
Enc. certain name of selection.	
Says his name appears as Adolphus Fox on certain rolls.	
Wants copy of Treaties made with Creeks, Sem. & Choctaws.	
Asks if John Powell & James John Powell are Choctaw citizens.	
Return letter addressed to Amicus Folsom, to be in such form.	
Asks when Cho. lands will be allotted.	
Wants to like certain land reserved if not allotted.	
Asks name evidence to present unless notified what is necessary.	
Wants 6 birth certificates.	
Wants address of Sarah Pughman.	
Enc. correct name of his wife.	
Enc. his marriage certificate.	
Wants birth certificate.	
Enc. no. of land he selected last.	
Says Folsom was his itty, asks if he has had testimony taken at Atoka.	
Asks if notice of final hearing has been sent to either Mrs. Gettender or Mrs. Frank DeLoe.	
Enc. his marriage certificate.	
Wants two homestead blanks.	
When he enrolled his family was not enrolled himself. Asks if he must come to Muskogee.	
Enc. afft in his case, also his Com. mission.	
Rel. to manner in which Cho. men are trying to be enrolled as Choctaws.	
Asks how to proceed to prove his claim in Choctaw Nation.	
if any witness has been offered on one of J. Foster's.	
to be advised if there will be any further delay in final hearing of his case.	
Wants certain land reserved for his daughter.	
Asks if necessary for him to make app. for his wife.	
Says he was legally married to his wife's deceased. Rel. to testimony against them.	
Wants Annual Report.	
Enc. has his original mar. est.; will have someone represent her Apr. 12.	
Enc. birth est. of her child.	
Will not appear as he received no notice from Cho. Nation.	
Wants any birth certificates.	
copy of her family record as given at Atoka & Meridian.	
Asks if absence from S.S. will delay her from enrollment.	
Enc. birth est. of his child.	
Knows nothing of one Buckley Folsom.	

NAME	ADDRESS	DATE OF LETTER	FILE NO.	DATE RECEIVED
Foley, C. E.,	Esauka	Apr 15 02	6312	Apr 16 02
Fowler, W. E.,	Enrico	" 18 02	6489	" 19 02
Foster, J. H.,	Davis	" 20 02	6556	" 21 02
Foster, J. H.,	"	" 20 02	6557	" 21 02
Foster, Rebecca,	Bluejacket	" 20 02	6648	" 22 02
Foster, Brooks,	Muskogee	" 22 02	6717	" 23 02
Foster, Mrs. W. L.,	Washington	Oct. 24 02	6957	" 24 02
Foster, W. H.,	"	" 26 02	7108	" 30 02
Folsom, W. M.,	Chacone	May 3 02	7465	May 6 02
Folsom, J. M.,	Lumore	" 5 02	7466	" 6 02
Folsom, Elizabeth,	St. Albans	" 5 02	7519	" 7 02
Folz, Charles,	Sapulpa	" 9 02	7709	" 10 02
Folsom, J. W.,	St. Mullister	" 14 02	7921	" 15 02
Folt, Brooks,	"	" 13 02	7968	" 16 02
Foster, Townsend H.,	"	" 17 02	8083	" 19 02
Fo . . .	"	" 18 02	8084	" 19 02
Fo . . .	"	" 18 02	8085	" 19 02
Fo . . . Curcenny,	St. Albans	" 19 02	8156	" 20 02
Foley, C. E.,	Esauka	" 20 02	8303	" 21 02
Fo H. Mrs. Miami M.,	Jelani	May 20 02	8398	" 23 02
Foster, J. H.,	St. Mullister	" 24 02	8489	" 24 02
Folsom, J.,	Atoka	" 26 02	8787	" 31 02
Fo . . .	"	" 26 02	8788	" 31 02
Fo . . .	"	" 26 02	8789	" 31 02
Foster, Mary G.,	Id. qd.	" 29 02	8790	" 31 02
Forsythe, W. L.,	Id. qd.	" 29 02	8791	" 31 02
Folsom, S. H.,	Id. qd.	" 29 02	8882	June 2 02
Forsythe, J.,	Saffs	Oct. 31 02	8883	" 2 02
Foster, Mary C.,	Id. qd.	" 29 02	9302	" 9 02
Folsom, Elias W.,	Hammwood	June 10 02	9500	" 12 02
Fo . . . A. G.,	Caado	" 6 02	9677	" 16 02
Forman, William,	Melby	" 18 02	9835	" 18 02
Fogg, C. H.,	Beathie	Feb. 16 02	9836	" 18 02
Folsom, W. M.,	Atoka	" 21 02	10147	" 23 02
Fo . . . Wade,	Id. qd.	" 27 02	10918	July 5 02
Forrest, Wm. B.,	Id. qd.	July 21 02	10919	" 5 02
Ford, Sam	Dehuw	" 7 02	11000	" 7 02
Fo . . . C. P.	Ada	" 7 02	11058	" 8 02
Fox, H. Jimis	Ardmore	" 7 02	11059	" 8 02
Ford, Willie Wm.,	Sairland	" 8 02	11116	" 9 02
Forrest, J. J.,	Symaha	" 9 02	11281	" 12 02
Folsom, Chas	Hammwood	" 16 02	11598	" 18 02
Foreman, Sam	Talequah	" 22 02	11870	" 24 02
Fo . . . Will	Mc Kay	" 21 02	11871	" 24 02
Forrest, Edwin J	Muskogee	" 28 02	12106	" 29 02
Foreman, J. L.	Simon	" 25 02	12171	" 30 02
Fox, Bartholomew	Dixie	" 26 02	12172	" " "
Fowler, H. L.	Fowlerville	" "	12237	" 31 02
Fo	"	" "	"	"

SUBJECT	ACTION TAKEN
Enc. death certificate of Wm. Whittow	
Wants Annual Report.	
Married according to Cherokee laws, thinks he is entitled to enrollment	
Asks of certain people and enrolled as Chickasaw	
Enc. maiden name under which she was enrolled at Terrell	
Application for admission to practice before Com.	
Rel. to appointment of David W. Foster, Dept. will await arrival of Mr. Bishop	
Wants a map of the Chickasaw & Choctaw Nations	
Asks if a land office will be established at Atoka this coming summer	
Has no additional evidence to offer in case J. S. Thacker, Enc. names of children of Murchison	
Was enrolled at St. Albans in Apr. 01. Enc. names of parents.	
Will come to Muskogee in a few days to file on his land	
Enc. aff. to be filed in case James M. Dwyer, intermarried Choctaw.	
marriage aff. to be filed in case David Hudson.	
Application for admission to practice before Com.	
Enc. papers to be filed in case James M. Dwyer.	
Asks what has been done in case Mary Dale.	
" if she can make homestead selection for certain party.	
Wants plats showing vacant lands	
" thanks for making application for enrollment.	
" to know decision in case Mary Dale, intermarried Choctaw.	
Does not know Nancy Watson.	
Enc. address of William S. Sisk, now William S. Sisk.	
Does not know Lillie Hawkins.	
Asks if certain child can be enrolled.	
Recommending Robert M. Nelson for law clerk.	
Wants 2, 3 birth certificates.	
Asks how to get his wife enrolled as a Cherokee citizen.	
" why one child is enrolled and another rejected.	
Says he had Willie Folsom enrolled at Tahmingo when he was enrolled.	
Asks status of certain parties who are holding large tracts of land.	
Says Sam Sanders made application for his enrollment. Is in name of mother.	
Wants list of lots for sale in T. & maps of towns in which they are located	
Application for position.	
Can furnish evidence that certain parties are not entitled to enrollment.	
File of Communication from Davis Com. addressed to Dist. Forest was intended for me.	
Wants certificate	
" information regarding enrollment of certain parties	
" enrolling blanks	
Asks if she & children are on Chickasaw roll.	
Wants birth certificate	
Enc.	
Rel. to his enrollment	
Sends resignation, as law clerk	
Wants to enroll if it is not too late	
Rel. to certain allotments	
Enc. birth cert.	

NAME	ADDRESS	DATE OF LETTER	FILE NO.	DATE RECEIVED
Fullerton, C. C.	Miami	Dec. 31 1901	113	Jan. 9 1902
Fuller, S. C.	Fort Coch	Jan. 2 02	114	" 2 02
Fulson, S. C.	Dexter	" 17 02	926	" 21 02
Fulston, Stuart	Prophet	" 20 02	1266	" 28 02
Fussell, J. E.	Dexter	Feb. 7 02	1581	Feb. 22 02
Fu	"	" 7 02	1773	" 8 02
Fu	"	" 17 02	2404	" 20 02
Fu	"	" 17 02	2552	" 28 02
Fu	"	Mar. 11 02	3700	Mar. 11 02
Fu	"	" 2 02	4560	" 24 02
Fu	"	" 22 02	4561	" 24 02
Fu	"	Apr. 3 02	5269	Apr. 4 02
Fu	"	" 19 02	6649	" 22 02
Fulbright, James	Prophet	Mar. 20 02	7110	" 30 02
Fuller, S. M.	Dexter	May 14 02	7922	May 15 02
Fullerton, S. C.	Miami	June 7 02	4177	June 6 02
Fuller, S. M.	Dexter	" 24 02	10294	" 25 02
Fu	"	" 30 02	10920	July 5 02
Furman & Mathers	Ardmore	July 7 02	11181	" 10 02
Fu	"	" 7 02	11182	" 10 02
Fuller, Drew P.	Charterville Tex	" 9 02	11282	" 12 02
Fu	Dexter	" 16 02	11599	" 18 02
Fu	"	"	11600	" 18 02
Fu	"	" 18 02	11652	" 19 02
Fulson J.	Hart	" 16 02	11776	" 22 02
Fuller, S. M.	Dexter	" 21 02	12042	" 28 02
Furman & Mathers	Ardmore	" 25 02	12043	" 28 02
Fulton, O. C.	Stillwater	" 18 02	12236	" 31 02
Furman & Mathers	Ardmore	"	12354	Aug 20 02
Fuller, James G.	Hulltuckla	"	13418	" 21 02
Fu	Dexter	"	13494	" 22 02

Fy
Fy
Fy
Fy

SUBJECT	ACTION TAKEN
Wants information re: to procuring maps of land in Choctaw Co. showing allotments.	
Wants to know rights of parties holding city and town lots by permission of U.S. Govt. in S.D. Referred to U.S. Indian Inspector.	
Wants to know how lots have been appraised.	Referred to U.S. Indian Inspector 7/8/02
Wants birth certificate.	
Wants to know how to obtain citizenship.	
Wants birth certificate of child of a married citizen.	
Wants to know how to obtain citizenship.	
Wants present P.D. address. Asks if he must pay a permit.	
Wants name of selection of territory & family.	
Wants birth certificate of Mary Elizabeth Reynolds.	
Wants to know how to obtain citizenship of Pené Mabel de Salvia. Rel. to other certificates.	
Wants birth certificate of Manuel Elizabeth Reynolds.	
Asks who has filed on certain land.	
Enc. birth cert. of two children. Wants both certificates. Asks regarding intermarried Choctaw's rights.	
Wants certificate of Mary Eliza Williams.	
Wants information asked for in a few days. Wants birth cert.	
Enc. affd. re: to Emma Buttner & her mar. def. Wants birth cert.	
Wants to know if Crockett Grey and family are enrolled Choctaw.	
Says - Woodliff has never received notice, what was done in case.	
Encloses affidavit in case of Robert L. Fuller. Miss. Cho. says more info. will	
Wants to know why Susan Pattist was refused citizenship.	
Enc. mar. and birth cert. wants to do Notary work for Com.	
Rel. to case of W. S. Fuller.	
Wants to know if W. M. Tabors is on the Choctaw roll.	
Enc. birth certificate.	
Rel. to case of Martha Pagsby.	
Wants copy of laws pertaining to Cherokee enrollment.	
Asks if George Kernell is enrolled Chickasaw.	
Wants several birth certificates.	
Enc. birth certificate Rogers Noah.	

RECEIVED

SUBJECT

ACTION TAKEN

Note to have how case continued.

NAME	ADDRESS	DATE OF LETTER	FILE NO.	DATE RECEIVED
Gibson, J.S.	Carson	Dec 1, 1901	16853	Dec 2 1901
Gilbert, J.S.	Carson	Nov 31	16854	" 2 "
Gilmore, Mauric E.	Carson	" 28	16855	" 3 "
Gi	"	" 30	16856	" 4 "
Gi	"	" 31	16857	" 4 "
Gibson, J.S.	Carson	" 30	17058	" 6 "
Gilmore, Mauric E.	Carson	Dec 1	17008	" 7 "
Gi	"	" "	17099	" 7 "
Gi	"	" 4	17100	" 7 "
Gibson, J.S.	Carson	" 2	17172	" 7 "
Gi	Helena	" 16	17228	" 11 "
Gilmore, Mauric E.	Helena	" 7	17229	" 11 "
Gi	"	" 4	17230	" 11 "
Gi	"	" 4	17231	" 11 "
Gi	"	" 7	17232	" 11 "
Gi	"	" 11	17234	" 12 "
Gilmore, Mauric E.	Helena	" 17	17466	" 17 "
Gi	"	" 8	17456	" 17 "
Gi	"	" 14	17457	" 17 "
Gi	"	" 16	17458	" 17 "
Gi	"	" 7	17459	" 17 "
Gi	Carson	" "	17456	" 18 "
Gilmore, Mauric E.	Carson	" 20	17605	" 21 "
Gilmore, Mauric E.	Helena	" 16	17606	" 21 "
Gi	"	" 18	17607	" 21 "
Gi	"	" 16	17608	" 21 "
Gi	"	" 19	17677	" 23 "
Gibson, J.S.	Carson	" 24	17778	" 26 "
Gi	"	" 25	17769	" 26 "
Gilmore, Mauric E.	Helena	" 21	17770	" 26 "
Gi	"	" 24	17771	" 26 "
Gi	"	" 25	17772	" 26 "
Gi	"	" 23	17773	" 26 "
Gi	"	" 26	17814	" 27 "
Gi	"	" 27	17828	" 28 "
Gibson, J.S.	Carson	" 27	17884	" 30 "
Gilbert, J.S.	Carson	" 28	17885	" 30 "
Gilmore, Mauric E.	Helena	" 28	17927	" 31 "
Gi	"	" 31	49	Jan 2 "
Gilmore, Mauric E.	Helena	Med. (A. date)	50	" 2 "
Gi	Helena	" 31	115	" 3 "
Gi	"	" 31	116	" 3 "
Gi	"	" 29	117	" 3 "
Gilmore, Mauric E.	Helena	Jan 3	52	" 4 "
Gi	"	" 2	197	" 6 "
Gi	"	" 4	198	" 6 "
Gilmore, Mauric E.	Helena	" 1	199	" 6 "
Gibson, J.S.	Helena	" 3	245	" 7 "
Gilmore, Mauric E.	Helena	" 3	267	" 7 "

SUBJECT	ACTION TAKEN
Asks for certain plat	
Asks info. as to pending descrip. of land selected.	
Rel. to moving camp. Spring P.O. r. Tl. address.	
Enc. Maurice's progress reports roster for week ending Nov. 20/01.	
Rel. to sending cer. completed sec. diagrams, des. of mineral field rules.	
Rel. to sending map showing improvements in cer. sec.	
Ack. receipt of letter 24th. forwarding cer. diagrams & com. descriptions.	
Asks for cer. diagrams & descrip. of corners. Rel. to making west to Comanche land.	
States land office plat in his possession. Rel. to for cer. data. Rel. to contest or holding by doubtful claimants.	
Asks receipt of land, sec. 20 pp. of same. That let for cer. and. Unless, would include in cer. of 11.6.	
Gives correct age of wife, 24 yrs. & wishes son, James Hayward Gibson, enrolled.	
Gives P. O. and telegraphic addresses.	
Asks for certain cer. diagrams & descrip. of corners & sub. dir. & ext. of same.	
Reporting reg. of Millin, Neom. N. Jordan's file, among. Licom. pers. of J. H. Henderson.	
Enc. Maurice's progress reports roster for week ending Dec. 7, 01.	
Wants copy of that of North body. Maurice's file for Maurice's Chocoma Nation.	
Ack. letter of 24th. Rel. to admitting cer. pending. Asks for plat of land proposed in cer. in Cer. willow.	
" " ordering field notes & diagrams sent at same time.	
Encs. weekly reports & roster for week ending Dec. 17, 1901.	
Asks for cer. diagrams & descriptions of corners for 24th. Dec. 17, 01.	
Ack. receipt of certain plat, diagrams, and descrip. of corners.	
Sends the locations for allotments in T. 5, also plat of certain sec. showing conflicting claims.	
Asks if he is on Chocoma Roll as an owner of mineral claims.	
Reports correct name of Grant Hayward.	
Asks that cer. sec. diagrams be sent immediately as he will move to another place.	
Enc. path of Grant Hayward, Ast. Cook, fills place of Austin Wathel.	
Gives location of camp.	
Asks for certain maps & plat. Suggests to be informed of territory camp with no claim in vicinity.	
Gives location of party, P. O. address, telegraphic and office address.	
Enc. roster reports for week ending Dec. 21, 1901. Name of Grant Hayward.	
States change of location of camp, address remaining the same.	
Ack. let. Dec. 19. Trans. sec. diagrams, cer. descrip. Rel. to misunderstanding of his letter of 19th.	
Trans. diagrams, plat, corner descriptions & field notes. 24 sections omitted.	
Rel. to completing territory assigned by Jan 9, 1902. Asks for cer. plat, diagrams, cer. descriptions.	
Enc. uncompleted sec. diagrams. Uncompleted diagrams showing location. Asks if by 24. Field notes not to be sent owing to illness.	
Gives location and ten section diagrams.	
Trans. two both cts. Asks if time received application of "A. H. Hayward" in name?	
Enc. reports and roster for week ended Dec. 26, 1901.	
Ack. receipt of certain corner descrip. and sec. diagrams.	
Asks if he can lease his allotment in the Sec. 20.	
Asks for plat showing selection of lands in T. 5, 6, 7 & 8, R. 11 E.	
Gives location of camp, P. O., Tl. and Expt. address.	
Enc. diagram showing land Louis Gibb wishes allotted to members of his family.	
Asks if special case should also be taken in location of field in vicinity of field as well as in settlement of sec. 20.	
Asks for certain sectional diagrams and corner descriptions.	
Ack. letter of Jan. 21, also certain land office plat.	
Enc. copy of marriage license of James Edmondson & Elizabeth Gibb.	
Learn of absence of Grant Hayward. Asks that a competent surveyor be sent to take Grant's plat.	
Enc. measuring T. 5, Sec. 20, Hayward.	
Delivered to Chas. Hagerty.	

NAME	ADDRESS	DATE OF LETTER	FILE NO.	DATE RECEIVED
Gould, L. M. Jr.	Norman	Okl. Dec. 1, 1901	17233	Dec. 11, 1901
Gontier, H. E.	Muskogee	Jan. 31 02	1418	Feb. 1 02
Go "	"	Feb. 1 02	1417	" 1 02
Go "	"	" 1 02	1584	" 1 02
Go "	"	" 1 02	1780	" 1 02
Go "	"	" 1 02	1811	" 1 02
Go "	"	" 1 02	2114	" 14 02
Go "	"	" 18 02	2386	" 19 02
Go "	"	" 24 02	2680	" 25 02
Go "	"	" 25 02	3278	Mar. 7 02
Go "	"	Mar. 6 02	3279	" 7 02
Go "	"	" 3 02	3660	" 11 02
Go "	"	" 14 02	5083	" 15 02
Go "	"	" 2 02	4116	" 17 02
Go "	"	" 16 02	4301	" 19 02
Go "	"	" 21 02	4467	" 22 02
Go "	"	Apr. 1 02	5205	Apr. 3 02
Go "	"	" 3 02	5481	" 7 02
Go "	"	" 5 02	5593	" 8 02
Go "	"	" 5 02	5594	" 8 02
Go "	"	" 7 02	5731	" 10 02
Go "	"	" 10 02	5840	" 11 02
Go "	"	" 16 02	6492	" 19 02
Go "	"	" 18 02	6558	" 21 02
Go "	"	" 20 02	6651	" 22 02
Go "	"	" 20 02	6652	" 22 02
Go "	"	" 11 02	6963	" 28 02
Go "	"	May 10 02	7766	May 12 02
Go "	"	" 19 02	7304	" 21 02
Go "	"	" 24 02	8651	" 21 02
Go "	"	" 27 02	8718	" 29 02
Go "	"	" 28 02	8884	June 2 02
Go "	"	June 2 02	9032	" 4 02
Go "	"	May 24 02	9178	" 6 02
Go "	"	June 5 02	9303	" 9 02
Go "	"	" 7 02	9446	" 11 02
Go "	"	" 17 02	9908	" 19 02
Go "	"	" 22 02	10296	" 25 02
Go "	"	" 26 02	10399	" 30 02
Go "	"	July 2 02	10860	July 3 02
Go "	"	" 20	10923	" 5 02
Go "	"	" 3 02	10924	" 5 02
Go "	"	" 7 02	11124	" 9 02
Go "	"	" 14 02	11436	" 15 02
Go "	"	" 14 02	11550	" 17 02
Go "	"	" 17 02	11603	" 18 02
Go "	"	" 30 02	12238	" 31 02
Go "	"	" 31 02	12358	Aug 2 02
Go "	"	" "	12359	" "

SUBJECT	ACTION TAKEN
Asks information, which is to be read in preparation of courses for University of Okla.	
Recomm that machine # 38771 be replaced by new machine	
Advising that # 6/63587 should be sent to Kansas City for repair	
Asks for maps showing allotments in the Five Nations	
" of land Duke has been allotted as Chickasaw	
Com. probably intended about one of the "Five Nations" of Chickasaw, etc. see map of land, with allotment of land	
Asks how he can get land in Cherokee Nation	
Wants further information about the same, especially about the Georgia Indian	
Asks if the "Five Nations" matter is to be checked in Cherokee Nation	
Asks to be enrolled in 1906 at Sallisaw, Oklahoma. Com. rejected him because not on roll of 06	
Asks for more time in which to get evidence	
Wants summary Report	
Enc. copy of his marriage license and certificate	
Wants to know wife enrolled as Cherokee citizen	
Asks when he shall appear to make application for Choctaw enrollment	
" if certain people are recognized citizens of Choctaw Nation	
" Nina and Roberta Goldsby are not enrolled	
Enc. name of his mother & of his child	
Wants birth certificate	
Asks how he shall proceed to select lands for his family	
" for 60 days in which to get evidence in his case	
" petition for his son with some surveying party	
" what to do with letter addressed to A. K. O'Connell	
Gives names of his family for whom appls. have been made. Enc. birth cert.	
Asks if certain names are on the roll. Wants to make appls.	
Says he married Estelle Cooper who is a Choctaw. Wants to be enrolled	
Asks rel. to rights of Mrs. Sarah Ellen Harrison to Cherokee citizenship	
Wants certain child enrolled. Com. furnish proof as to right to enrollment	
Asks if further evidence is required in his case, & when Com. will consider Chickasaw cases	
Wants annual Report	
Asks if certain names are on Cherokee roll, asks how to make application	
Wants birth certificate	
Enc. affs. to be filed in case Mrs. Amanna L. Riddle, et al.	
Asks if certain people are citizens & how an Indian is to get any land	
(Claims to be entitled to enrollment but cannot come to Muskogee)	
Asks if he and his family are enrolled & if he can take some land	
Enc. aff. regarding her right as Chickasaw	
Will forward marriage cert. as soon as he receives it. Wants case held open	
Asks if her case has been passed upon	
" mode of procedure to establish rights of Mrs. O. L. Poole	
Enc. her marriage certificate	
" statement in case Orlander L. Poole & sisters. Thinks they are Chickasaw	
Asks if she can hold some land until her case is decided	
" " " get possession of land on Red River	
" rel. to securing an allotment for himself and family	
Wants to know if his name on the roll	
" " how much land an Indian can hold	
" " if widows, orphans, and ^{referred to by Indian Act} people Indian can have money	
" certain plate	

NAME	ADDRESS	DATE OF LETTER	FILE NO.	DATE RECEIVED	SUBJECT	ACTION TAKEN
Gray, Mrs. H.	...	Feb. 4 02	2719	Feb. 26 02	Sup. mar. of; goes name and which enrolled a contract brought to, present name!	
Gray,	" 11 02	2720	" 26 02	Wants to know price of town lots.	Referred to Ind. Agent.
Gray, George	...	" 24 02	2807	" 24 02	Asks instructions as to filling out book of receipts.	
Gray,	Mar. 1 02	2985	Mar. 3 02	Wants to correct mistake in name of grand mother's grant by her.	
Gray,	" 4 02	3018	" 4 02	Shows us, when most ad collection of her and for family.	
Gray,	" 6 02	3029	" 6 02	Asks when child was born. wants to know if he is enrolled.	
Grayson,	" 6 02	3280	" 7 02	When he made original appli, he left of of Madison to citizenship of his wife.	
Grayson,	" 5 02	3372	" 8 02	Wants certain land reserved.	
Gray,	" 5 02	3552	" 10 02	Asks for blanks for making appli. for his child.	
Gray,	" 4 02	3543	" 10 02	Wants blank for making homestead application.	
Gray,	" 14 02	4034	" 15 02	Asks if certain land has been filed on. Wants plat.	
Gray,	" 11 02	4035	" 15 02	Wants birth certificate.	
Griffith,	" 13 02	4036	" 15 02	Will select his daughter's allotment right away.	
Grimes,	" 13 02	4117	" 17 02	Asks status of her claim as Choctaw citizen.	
Grimes,	" 13 02	4118	" 17 02	Enc. of aff. on appli. of Catharina Buckner as Miss. Choct.	
Grimes,	" 15 02	4119	" 17 02	" her marriage of in matter of appli. for as Miss. Choct.	
Grimes,	" 17 02	4207	" 18 02	" marriage of. license.	
Gray,	" 21 02	4466	" 22 02	Asks if certain land has been filed on.	
Grayson,	" 22 02	4566	" 24 02	Wants exterior limits of Shackerville determined.	Referred to Indian Inspector
Gr...	" 2 02	4567	" 24 02	Wants list of lands not allotted an an. town.	
Gr...	" 19 02	4782	" 27 02	" deed to his land as he can see.	
Greenwood,	" 28 02	4896	" 29 02	Requests information as to appointments with Commissioner.	
Grason,	" 31 02	4936	" 31 02	His father is living & has his of. allotment in Creek Nation.	
Grason,	" 28 02	4980	" 31 02	Wants leave of absence for three days.	
Gray,	" 26 02	4981	" 31 02	Enc. mar. of. of David Allison's Matilda Evans.	
Grayson,	" 29 02	4982	" 31 02	Wants certain land reserved.	
Gr...	" 20 02	4986	" 31 02	Says he sent in his homestead application.	
Griffin,	" 28 02	4987	" 31 02	Asks when Mrs. Patey Jones was enrolled as a Choctaw citizen.	
Grason,	" 28 02	4988	" 31 02	Says he is a Creek Indian. Asks if he can get land.	
Grant,	Apr. 2 02	5388	Apr. 2 02	Wants certificate for his wife & children.	
Gray,	" 4 02	5482	" 7 02	Asks if she is entitled to Cherokee enrollment.	
Gr...	" 1 02	5841	" 11 02	" he can select an acre of land on land of acre occupied by cemetery.	
Grayson,	" 7 02	5842	" 11 02	Encs information regarding Shackerville & asks how to get townsite layed off.	
Gr...	" 10 02	5843	" 11 02	Wants certain plat.	
Gray,	" 12 02	6079	" 14 02	" annual report.	
Grayson,	" 13 02	6158	" 15 02	Says L.P. Hudson claims right to sell 10000 land to a white man for \$500. asks if this is legal. Ref. to Dept.	
Gr...	" 8 02	6159	" 15 02	Asks opinion on his contract with Uncle Country.	
Grason,	" 14 02	6160	" 15 02	Wants of. for child. Betha Pettit!	
Griffin,	" 13 02	6161	" 15 02	Trans weekly time report for week ended Apr. 12; also requisition for ev. articles!	
Grason,	" 20 02	6379	" 17 02	Will appear in person. Asks when rolls will close, & if ev. name is on roll.	
Gray,	" 14 02	6380	" 17 02	Encs address of John DeFlow. Says he is recognized as a Choctaw citizen.	
Graves,	" 15 02	6381	" 17 02	Says he settled his account with Mr. Hunt.	
Grindaf,	" 16 02	6444	" 18 02	Enc. affli. to be filed in case of Malinda Evans.	
Greer,	" 18 02	6445	" 18 02	Is willing to appear before Com. if his expenses are paid in advance.	
Grayson,	" 17 02	6559	" 21 02	Wants Com. here I have been admitted to practice.	
Gr...	" 17 02	6560	" 21 02	Wants certain plat.	
Gregory,	" 21 02	6653	" 22 02	" his certificate!	
Gr...	" 19 02	6687	" 23 02	" certain land reserved for Mamie Speer Stegony.	

NAME	ADDRESS	DATE OF LETTER	FILE NO.	DATE RECEIVED
Grant, W. H.	Creek	Apr. 22 '02	6718	Apr. 23 '02
Grant, W. D.	Wagoner	" 21 '02	6719	" 23 '02
Grant, W. D.	Spawna	" 22 '02	6770	" 24 '02
Gr	"	" 22 '02	6790	" 24 '02
Gr	"	" 24 '02	6880	" 26 '02
Gr	Bowie	" 25 '02	6961	" 28 '02
Gr	Bequa	" 26 '02	6960	" 28 '02
Gr	Debon	" 27 '02	6962	" 28 '02
Green, W. D.	Spawna	" 26 '02	7051	" 29 '02
Gr	"	" 26 '02	7052	" 29 '02
Gr	"	" 26 '02	7053	" 29 '02
Gr	"	" 26 '02	7054	" 29 '02
Gr	"	" 26 '02	7055	" 29 '02
Gr	"	" 26 '02	7056	" 29 '02
Gr	Genia	" 29 '02	7112	" 30 '02
Gr	Stonewall	" 27 '02	7184	May 1 '02
Gr	Harvey	" 29 '02	7390	" 5 '02
Gr	St. Matthews	May 5 '02	7467	" 6 '02
Gr	Spawna	" 3 '02	7498	" 7 '02
Gr	Neamou	" 5 '02	7499	" 7 '02
Gr	"	" 5 '02	7500	" 7 '02
Gr	"	" 6 '02	7522	" 7 '02
Gr	"	" 5 '02	7523	" 7 '02
Gr	"	" 5 '02	7524	" 7 '02
Gr	"	" 5 '02	7526	" 7 '02
Gr	"	" 5 '02	7526	" 7 '02
Gr	"	" 5 '02	7527	" 7 '02
Gr	Creston	" 4 '02	7528	" 7 '02
Gr	Debon	" 3 '02	7529	" 7 '02
Gr	Neamou	" 7 '02	7559	" 8 '02
Gr	Alma	" 8 '02	7648	" 9 '02
Gr	Franks	" 5 '02	7649	" 9 '02
Gr	Eufaula	" 8 '02	7710	" 10 '02
Gr	Neamou	" 9 '02	7743	" 12 '02
Gr	"	" 10 '02	7744	" 12 '02
Gr	"	" 8 '02	7745	" 12 '02
Gr	"	" 9 '02	7746	" 12 '02
Gr	Genia	" 12 '02	7815	" 13 '02
Gr	Neamou	" 9 '02	7816	" 13 '02
Gr	"	" 9 '02	7830	" 13 '02
Gr	"	" 9 '02	7831	" 13 '02
Gr	Rocky Mountain	" 11 '02	7923	" 15 '02
Gr	Genia	" 15 '02	7948	" 16 '02
Gr	Stoneman	" 17 '02	8088	" 19 '02
Gr	Genia	" 17 '02	8159	" 20 '02
Gr	"	" 17 '02	8160	" 20 '02
Gr	"	" 17 '02	8161	" 20 '02
Gr	"	" 17 '02	8162	" 20 '02
Gr	"	" 17 '02	8163	" 20 '02
Gr	"	" 17 '02	8164	" 20 '02

SUBJECT	ACTION TAKEN
Will have her half brother's name file in a few cases.	
Cons. with copy of Resolutions District of Mary Thomas.	
list of people who refuse to enroll & who are obstructing the work of the Com.	
requestion for an article.	
Wants list of names of persons who were enrolled by Mrs. L. H. in 1901.	
Asks to be advised further proof needed in his case.	
Wants death certificate.	
Asks status of her claim to Cherokee citizenship.	
Report for work ended Apr. 26, 1902. (Cons. cards & testimony).	
Ack. receipt of a flag.	
" " " letter relative to furnishing substantiated to members of Union Agency.	
Asks for enrollment of Johnnie of Clara Ophim Ophim was made by J. T. Thompson.	
Blackbear, family all listed for enrollment. (Asks instructions as to parties who have refused to enroll & then present themselves after having been summoned.)	
Regarding her appl. for enrollment of herself & children.	
Cons. homestead application.	
Asks regarding rights of Mrs. Prottos.	
Requesting further time in which applicants in case Sarah Harris, et al. may get evidence.	
(7467) Report of work for work ended May 3, 1902. Names of persons living near Spawna & to request to appear.	
(7467) Suggesting that a plan be devised for enrolling ex. delinquent Cherokee at Switzer's.	
(7467) Asks for copy of process fees appearing opposite names of delinquent Cherokees in ex. districts.	
(7467) Requesting further time in which applicants in case Sarah Harris, et al. may get evidence.	
Cons. copy of divorce to be filed in case John L. Davis, Chas. D. 1212.	
" " " of office of Stony Road, James P. Butler.	
Don Carreluke (reported as refusing to enroll) is dead. Ned Carreluke was name intended.	
Wants Geo. Smathers was suggested that he might be brought before Com. Suggests name of D. L. Horn as witness.	
Requesting that H. W. Gordon of Comanche, Tex. be advised of names James Lewis & Nancy Rollins as witnesses.	
Cons. birth certificate of child whose names appear upon their enrollment cards.	
Wants all vacant land in certain town.	
Had no letter from Com. previous to one dated May 1st.	
Requesting that certain parties be subpoenaed to appear before Com. at Rock & Genia as witnesses.	
Requesting manner in which he was treated, lack of food, use of intoxicants, etc.	
Returns birth certificate of her child, together with marriage cert.	
Describes land he desires for his homestead.	
Asks that subpoena be issued for appearance of John Alderbrand & Don McArthur before Com. at Genia, et al.	
Cons. testimony of James A. Comanche regarding case in his enrollment of 1900.	
" " " copies of delinquent lists of 1880 & '91 rolls, Abner District, showing work accomplished by her.	
Report of work done by her party at Neamou. (Cons. cards & testimony.)	
Asks for marriage license & cert. of Mahome Miller & Robert Baker as in file.	
Submitting report for month of Apr. 1902 for Chas. Enrolling Party # 4.	
Cons. accounts for fees of witnesses at Spawna. Recommends that they be allowed.	
Giving list of errors found in their records. Some have been corrected.	
Wants blanks for making Cherokee application.	
Giving list of names of people who are actively engaged in opposing work of Com. & requesting that they be brought before the Com. for enrollment.	
Wants copy of testimony of John Lewis & John Shawards. Cons. correct name of his father.	
Ack. receipt of names of persons in Abner District who have been listed for enrollment.	
" " " letter for my names of people who are invited to appear before Com. at Muskogee.	
Asks disposition of certain names that do not appear on delinquent lists.	
Shows P.O. address.	
Asks " " of Charles Tail.	
Report of work done by this party at Genia during work ended May 7, 1902.	

After 1895

NAME	ADDRESS	DATE OF LETTER	FILE NO.	DATE RECEIVED
Edison, J.S.	...	22 02	4622	29 02
Edison, J.S.	...	26 02	4781	27 02
Edison, J.S.	...	26 02	4833	28 02
Edison, J.S.	...	26 02	4854	28 02
Edison, J.S.	...	24 02	4835	28 02
Edison, J.S.	...	25 02	4836	28 02
Edison, J.S.	...	27 02	4870	29 02
Edison, J.S.	...	27 02	4843	29 02
Edison, J.S.	...	24 02	4983	31 02
Edison, J.S.	...	24 02	4984	31 02
Edison, J.S.	...	25 02	4985	31 02
Edison, J.S.	...	31 02	5139	Apr. 2 02
Edison, J.S.	...	29 02	5140	2 02
Edison, J.S.	...	Apr. 1 02	5202	3 02
Edison, J.S.	...	1 02	5203	3 02
Edison, J.S.	...	2 02	5204	3 02
Edison, J.S.	...	Mar. 14 02	5270	1 02
Edison, J.S.	...	Apr. 3 02	5386	5 02
Edison, J.S.	...	4 02	5387	5 02
Edison, J.S.	...	5 02	5478	7 02
Edison, J.S.	...	5 02	5479	7 02
Edison, J.S.	...	5 02	5480	7 02
Edison, J.S.	...	7 02	5586	8 02
Edison, J.S.	...	5 02	5588	8 02
Edison, J.S.	...	7 02	5589	8 02
Edison, J.S.	...	9 02	5845	11 02
Edison, J.S.	...	9 02	5846	11 02
Edison, J.S.	...	9 02	5847	11 02
Edison, J.S.	...	9 02	5848	11 02
Edison, J.S.	...	11 02	5921	12 02
Edison, J.S.	...	10 02	6075	14 02
Edison, J.S.	...	12 02	6076	14 02
Edison, J.S.	...	10 02	6077	14 02
Edison, J.S.	...	12 02	6078	14 02
Edison, J.S.	...	4 02	6313	16 02
Edison, J.S.	...	15 02	6314	16 02
Edison, J.S.	...	15 02	6382	17 02
Edison, J.S.	...	15 02	6383	17 02
Edison, J.S.	...	17 02	6495	19 02
Edison, J.S.	...	17 02	6494	19 02
Edison, J.S.	...	19 02	6528	21 02
Edison, J.S.	...	19 02	6562	21 02
Edison, J.S.	...	19 02	6563	21 02
Edison, J.S.	...	19 02	6655	22 02
Edison, J.S.	...	21 02	6722	23 02
Edison, J.S.	...	21 02	6720	23 02
Edison, J.S.	...	21 02	6721	23 02
Edison, J.S.	...	22 02	6827	25 02

SUBJECT	ACTION TAKEN
Edison correct names	
Edison routes & reports for week ended Mar. 22, 1902	
Wants mail forwarded to Clark	
Edison appls. of W.D. Johnston for leave of absence	
Edison receipt of some descriptions, diagrams & plats. Present route will omit certain	
Edison location of camp & P.O. address	
Edison diagrams. Ask to obtain names of property owners	
Wants diagrams showing allotments in section, should reach Clark by Mar. 31st	
Edison 30 diagrams, etc. of locations of improvements & selections for all allotments	
Edison application for leave of John Steward	
Edison routes & reports for week ended Mar. 29, 1902	
Edison he will come & make when Com. meets again	
Edison address in new house	
Wants his marriage license returned to him	
Edison location of camp, P.O. tel. & express address	
Wants maps of future territory to be worked by Clark & party	
States that Abbie, Peter, Walter & John Conner are all living	
Edison Clark re application	
Edison location of camp, P.O. & tel. address	
Asks if Com. received birth cert. of his child	
Edison birth cert. of Clara Williams	
Edison routes & reports for week ended Apr. 5, 1902	
Asks when Com. will meet again. Wants to make appl. for his wife as Miss. Sec.	
Asks if John Clair Richardson has been listed for enrollment	
Wants mail forwarded to Fortness	
Edison plats showing locations of 50 selections for allotments, location of Frank's church & locations of property	
Edison birth certificates	
Edison field notes, diagrams & corner descriptions	
Edison location of camp, P.O. & telegraphic address	
Edison it would be advisable to work cer. town	
Asks correct description of lands selected for Thomas Cornish	
Location of camp. Wants maps for additional territory	
Edison routes and reports for week ended Apr. 12, 1902	
Wants cer. diagrams & corner descriptions	
Edison blank work guides as his entries must answer	
Edison to know if any allotments have been made & if he could sell his land	
States that James Sullivan was living when they first made appls.	
Returning all data sent referring to certain town. Wants cer. sectional diagrams	
Asks if more evidence is needed in his case	
Wants birth cert.; asks Com. to check receipt of certain applications	
Edison P.O. telegraphic & express address	
Edison application for leave of absence. (5 days)	
Edison location of camp, P.O. tel. & express address	
Ask receipt of sectional diagrams & corner descriptions	
Edison routes & reports for week ended Apr. 14, 1902	
Edison location of camp & P.O. address	
Edison P.O. tel. & express address	
Present work completed about Apr. 30th. Asks if more territory will be assigned	
Edison cash for John Steward, employed as irregular during absence of John Steward	

Get payahed (Haw-Nak)

NAME	ADDRESS	DATE OF LETTER	FILE NO.	DATE RECEIVED
Delmore, Maurice E.,	Lisco	Apr. 22 02	6828	Apr. 25 02
"	"	" 24 02	6881	" 26 02
"	Muskogee	" 26 02	6964	" 28 02
"	"	" 26 02	6965	" 28 02
"	"	" 23 02	6967	" 28 02
"	"	" 26 02	6966	" 28 02
"	"	" 28 02	7185	May 1 02
"	"	" 29 02	7186	" 1 02
"	"	" 30 02	7187	" 1 02
"	Springfield	May 1 02	7250	" 2 02
"	Arthur	Apr. 26 02	7251	" 2 02
"	"	May 3 02	7391	" 5 02
"	"	" 3 02	7392	" 5 02
"	"	Apr. 29 02	7393	" 5 02
"	"	May 3 02	7394	" 5 02
"	"	" 5 02	7579	" 8 02
"	"	" 5 02	7580	" 8 02
"	"	" 7 02	7581	" 8 02
"	"	" 7 02	7711	" 10 02
"	"	" 10 02	7765	" 12 02
"	"	" 10 02	7769	" 12 02
"	"	" 9 02	7768	" 12 02
"	"	" 9 02	7769	" 12 02
"	"	" 14 02	7969	" 16 02
"	"	" 15 02	8089	" 19 02
"	"	" 17 02	8349	" 22 02
"	"	" 19 02	8502	" 26 02
"	"	" 21 02	8503	" 26 02
"	"	" 19 02	8504	" 26 02
"	"	" 19 02	8506	" 26 02
"	"	" 26 02	8653	" 28 02
"	"	" 24 02	8654	" 28 02
"	"	" 28 02	8955	June 8 02
"	"	June 4 02	9181	" 6 02
"	"	" 4 02	9182	" 6 02
"	"	" 3 02	9183	" 6 02
"	"	July 31 02	9184	" 6 02
"	"	June 5 02	9304	" 9 02
"	"	" 9 02	9501	" 12 02
"	"	" 7 02	9502	" 12 02
"	"	" 10 02	9503	" 12 02
"	"	" 10 02	9565	" 13 02
"	"	" 12 02	9616	" 14 02
"	"	" 13 02	9617	" 14 02
"	"	" 14 02	9679	" 16 02
"	"	" 14 02	9838	" 18 02
"	"	" 17 02	9839	" 18 02
"	"	" 16 02	9906	" 19 02
"	"	" 19 02	9907	" 19 02

SUBJECT	ACTION TAKEN
Ack. receipt of sectional diagrams & corner descriptions!	
Knows location of camp, P.O. & telegraphic address.	
Enc. original class notice of summons & contest in case H.C. Gentry vs. Walter Gray	
Enc. roster & reports for week ended Apr. 26, 1902.	
Enc. oath of Joe Wicks, employed as irregular.	
Enc. birth certificates of Minnie & Mattie B. Waise.	
Wishes to be transferred to Party #2.	
Enc. P.O., tel. & express address.	
Asks steps necessary to make appl. for enrollment.	
Trans. completed sectional diagrams, field notes & corner descriptions!	
Suggesting that he be furnished with certain plats showing section that he may locate instruments!	
Wants land office plats of his future assignment.	
Enc. roster and reports for week ended May 31.	
Ack. receipt of letters rel. to Perot who refused to pay money & Com. H.C. Gentry vs. Walter Gray. Attachment when advised, by copy to the point, Duck & Duck. Matters should be presented dir.	
Enc. testimony regarding Nomy Buckshin. Asks if this is sufficient to identify her with family.	
Asks to be notified when a decision is reached in above case!	
Wants copy of testimony in his case. Has other evidence to get by deposition.	
Asks & instructions for making application for enrollment.	
Asks for sectional diagrams & corner descriptions!	
Enc. roster & reports for week ended May 19, 1902.	
Enc. location of camp & P.O. address.	
Ack. receipt of plats of future assignment of territory.	
Wants a birth certificate.	
Ack. receipt of letter of May 17 of diagrams & descriptions!	
Enc. roster and reports for week ended May 27, 1902.	
Ack. receipt sectional diagrams & corner descriptions!	
Location of camp & P.O. address.	
Ack. receipt of instructions rel. to completing work. Enc. P.O. address.	
Location of camp.	
Asks to be informed of the decision in his case!	
Enc. roster and reports for week ended May 24, 1902.	
Wants diagrams & descriptions!	
Enc. location of camp & P.O. address.	
Enc. oath of James Chambers, employed as cook.	
Enc. roster and reports for week ended May 31, 1902.	
Asks to be assigned future territory & plats of same.	
Enc. location of camp, P.O. & telegraphic address!	
Enc. roster & reports for week ended June 7, 1902.	
Ack. receipt of corner descriptions & sectional diagrams.	
" " sectional diagrams!	
Asks for corner descriptions & sectional diagrams!	
Has examined certain land as instructed & failed to find any pond or any slough extending to the point.	
Trans. land office plats, diagrams, descriptions and notes as per enc. list.	
Enc. roster & reports for week ended June 14, 1902.	
Unable to go Muskogee. Has all papers sent here for action tomorrow. Some will be extended upon application.	
Enc. oath of L. L. L. Tomaley, irregular settler.	
Is ill & unable to attend to his duties; has left H.C. Christian in charge.	

NAME	ADDRESS	DATE OF LETTER	FILE NO.	DATE RECEIVED
Ha (Haa-Huk)				
Ha Gill Judge,	Vinita	June 24 02	10231	June 24 02
Ha Gilbert & Gilbert	Duncan	" 23 02	10232	" 24 02
Ha Gilmore Maurice E.	Wallville	" 23 02	10342	" 26 02
Ha " " "	"	" 24 02	10343	" 26 02
Ha " " "	"	" 21 02	10344	" 26 02
Ha " " "	"	" 24 02	10345	" 26 02
Ha " " "	"	" 25 02	10348	" 30 02
Ha " " "	"	" 25 02	10858	July 3 02
Ha " " "	"	" 28 02	10859	" 3 02
Ha Gibson Silas	Foster	July 5 02	11003	" 7 02
Ha Gibson D.C.	Caddo	" 7 02	11118	" 9 02
Ha Gilmore Maurice E.	Wallville	" 5 "	11110	" 9 02
Ha " " "	"	" 7 "	11120	" 9 02
Ha " " "	"	" 5 "	11121	" 9 02
Ha " " "	"	" 5 "	11122	" 9 02
Ha Gibson J.H.	Wetumka	" 7 "	11123	" 9 02
Ha Gilmore Maurice	Wallville	" 5 02	11184	" 10 02
Ha " " "	Foster	" 5 02	11185	" 10 02
Ha Gibson J.H.	Oristow	" 11 02	11283	" 12 02
Ha Gibson Billie	Conehatta Miss	" 13 02	11347	" 14 02
Ha " Lucy	Caddo S.T.	" 14 02	11488	" 16 02
Ha Ginty W.B.	Chippewa Falls Wis	" 14 02	11489	" 16 02
Ha Gilmore Maurice	Foster S.T.	" 12 02	11546	" 17 02
Ha " " "	Roberson	" 14 02	11547	" 17 02
Ha " " "	Foster	" 15 02	11548	" 17 02
Ha " " "	Roberson	" 19 02	11873	" 24 02
Ha " " "	"	" "	11874	" "
Ha " " "	"	" "	11875	" "
Ha " " "	"	" "	11876	" "
Ha " " "	"	" 25 02	12044	" 28 02
Ha " " "	"	" "	12045	" "
Ha Gibson Mary	Tuscaloosa	" 21 02	12173	" 30 02
Ha " Leonard	Coweta	" 23 02	12174	" "
Ha " N.A.	Muskogee	" 1 "	12492	Aug 5 02
Ha Gillispie Columbus	Wynne Wood	Aug 4 02	12560	" 6 02
Ha Gilbert & Gilbert	Duncan	" 8 02	12823	" 11 02
Ha Gilispie Columbus	Okla. City	" 18 02	13283	" 19 "
Ha Gilbreath Mrs. T.T.	Lawson Tex	" 17 02	13355	" 20 "
Ha Gideon Mrs. H.	Oristow S.T.	" 25 02	13752	" 26 "
Ha Gillespy Vida B.	Nowata	" " "	13753	" "
Ha Gilbert & Gilbert	Duncan	" 25 02	13826	" 27 02
Ha " " "	"	" 25 02	13827	" "
Ha " N.T.	Wetumka	" 27 02	13871	" 28 02
Ha				
Ha				
Ha				
Ha				

SUBJECT	ACTION TAKEN
Will be in Muskogee the 28th to make necessary orders.	
Wants birth certificates!	
Enc. application for annual leave to begin July 1st.	
Asks for sectional diagrams & corner descriptions!	
Enc. roller reports for week ended Jan 21, 1902.	
Asks receipt of diagrams & corner descriptions!	
" " orders re. to checking field notes.	
Enc. corrected diagram of certain lots	
" roster & weekly reports for week ending June 28, 1902	
" birth certif	
Asks information re. to holdings of land in	
Reports resignation Serials Bonds Jno. Stummus Enc. oath of J. Butler & Herbert Cochran	
Wants certain sectional diagrams & corner descriptions!	
Gives P.O. & tele. address.	
Asks receipt letter of 28th with sectional diagrams!	
Wants 6 birth certificates!	
Enc. roster and progress report for week ending July 5, 1902	
Wants certain plats	
" information as to enrollment & allotments in Cherokee Nation	
Enc. letter N.S. Murchison	
Wants voucher for interpreting	
I cannot accept offer at present	
Transmits roster and camp report for week ending July 12, 1902	
Gives location of camp, P.O. and tel. address	
Enc. oath of Robert N. Outler	
Says he will remain with party until work in Chickasaw Nation is complete	
Asks receipt of plats, diagrams, and corner descriptions	
Gives movement of camp, says work will not be completed until July 25, 1902	
Trans. roster and camp report for week ending July 19, 1902	
" corner description, see diagrams, field notes and plats	
Gives movements of camp and P.O. address as Texanna	
Wants status of her case	
Rel. to his allotment of land	
" allotments of land for deceased children	
Wants several birth certificates	
Asks amt. of land Chuck. F. will get.	
Rel. to her citizenship	
" certain allotments	
" enrollment	
Encloses birth certificate Clyde O. Dyrell	
Sherman Stout	
Wants certain plats	

NAME	ADDRESS	DATE OF LETTER	FILE NO.	DATE RECEIVED
Ha (Hal)				
Halloway J. M.	Marlow	S.F. Dec. 9, 1901	17236	Dec. 11, 1901
Halloway H. S.	Chickasha	S.F. " 30 " 01	17928	" 31 " 01
Halloway J. J.	Jaffe	" Jan 14 " 02	718	Jan. 17 " 02
Halloway J. J.	Jaffe	" " " 02	362	" 20 " 02
Halloway J. J.	Jaffe	" " " 02	1431	Feb. 1 " 02
Halloway J. J.	Jaffe	" Feb 6 " 02	1717	" 7 " 02
Halloway J. J.	Jaffe	" " " 02	1717	" " " 02
Halloway J. J.	Jaffe	" " " 02	2000	" 18 " 02
Halloway J. J.	Jaffe	" " 21 " 02	2388	" 24 " 02
Halloway J. J.	Jaffe	" " 19 " 02	2389	" 24 " 02
Halloway J. J.	Jaffe	" " 22 " 02	2389	Feb. 11 " 02
Halloway J. J.	Jaffe	" " 1 " 02	2386	" 3 " 02
Halloway J. J.	Jaffe	" " 11 " 02	2669	" 11 " 02
Halloway J. J.	Jaffe	" " 11 " 02	2663	" 11 " 02
Halloway J. J.	Jaffe	" " " 02	2771	" 13 " 02
Halloway J. J.	Jaffe	" " 27 " 02	2676	" 25 " 02
Halloway J. J.	Jaffe	" " 26 " 02	4837	" 26 " 02
Halloway J. J.	Jaffe	" Apr. 4 " 02	5271	Apr. 14 " 02
Halloway J. J.	Jaffe	" " 10 " 02	5732	" 10 " 02
Halloway J. J.	Jaffe	" " 12 " 02	6080	" 14 " 02
Halloway J. J.	Jaffe	" " 6 " 02	6081	" 14 " 02
Halloway J. J.	Jaffe	" " 15 " 02	6496	" 19 " 02
Halloway J. J.	Jaffe	" " 26 " 02	6968	" 28 " 02
Halloway J. J.	Jaffe	" " 27 " 02	7189	May 1 " 02
Halloway J. J.	Jaffe	" May 7 " 02	7650	" 7 " 02
Halloway J. J.	Jaffe	" " 17 " 02	8090	" 19 " 02
Halloway J. J.	Jaffe	" June 3 " 02	9163	June 5 " 02
Halloway J. J.	Jaffe	" " 9 " 02	9393	" 10 " 02
Halloway J. J.	Jaffe	" " 10 " 02	9447	" 11 " 02
Halloway J. J.	Jaffe	" " 21 " 02	10152	" 23 " 02
Halloway J. J.	Jaffe	" " 27 " 02	10484	" 28 " 02
Halloway J. J.	Jaffe	" " 27 " 02	10925	July 5 " 02
Halloway J. J.	Jaffe	" July 11 " 02	12437	Aug 4 " 02

SUBJECT	ACTION TAKEN
Asks for blank birth certificate!	
Wants birth certificate!	
Asks what has been done in his case!	
Wants returned land reservation.	
Asks when his case will be heard.	
Asks that one statement be filed in his case!	
A statement to be filed in his case!	
Asks if return land has been filed in!	
Rel. to his claim to Cherokee citizenship. The arrangement with H. S. Halloway	
Wants names of mother of Sam Halloway	
Asks if my land in d. I. will be opened for settlement this spring!	
" information regarding Creek lands. Wants ex. maps!	
Wants birth certificate!	
Asks land record, says he has bought the improvements!	
Wants names of his family & asks if they could be enrolled by Com. in 1894.	
Asks reason for not appearing the 2nd. Wants a home to be used as evidence as his marriage	
Wants his wife enrolled as Annie C. Halloway	Filed with Cherokee 4264
" Com. to send uniform for H. S. Halloway to appear in his behalf Apr. 17.	
Application. Halloway graphed.	
Asks if her child, Edna B. Hall, has been enrolled.	
Wants names of his family & says he wants them enrolled. Wants blanks.	
Will appear before Com. May 6th. Rel. to his claim to Cherokee citizenship!	
Com. at any time, prove his right to Cherokee enrollment.	
Says he has been recognized as a Chm. citizen was enrolled by Chm. Com. in 1896.	
Wants certain maps of Creek Nation!	
Wants certain who have been enrolled. Wants to know how to get younger children enrolled.	
Living delayed; hold case until he arrives!	
Wants name under which his wife was enrolled. Asks if necessary to appear!	
Wants 2 birth certificates!	
Asks rel. to purchase of land in Cherokee & Creek Nations!	
what is required of him now; has filed claim as Miss Cotton.	
Rel. to Miss Choctaw	

NAME	ADDRESS	DATE OF LETTER	FILE NO.	DATE RECEIVED
Ha (Har)				
Harjo, Kamei,	Wichita	Feb 18 02	2508	Feb 27 02
Harjo, Kamei,	Wichita	" 26 02	2822	" 28 02
Harjo, Kamei,	Wichita	Mar 6 02	3873	Mar 8 02
Harjo, Kamei,	Wichita	" 8 02	3555	" 10 02
Harjo, Kamei,	Wichita	" 8 02	3556	" 10 02
Harjo, Kamei,	Wichita	" 8 02	3557	" 10 02
Harjo, Kamei,	Wichita	" 14 02	4122	" 17 02
Harjo, Kamei,	Wichita	" 14 02	4123	" 17 02
Harjo, Kamei,	Wichita	" 14 02	4124	" 17 02
Harjo, Kamei,	Wichita	" 17 02	4302	" 19 02
Harjo, Kamei,	Wichita	" 17 02	4407	" 21 02
Harjo, Kamei,	Wichita	" 24 02	4047	" 25 02
Harjo, Kamei,	Wichita	" 24 02	4048	" 25 02
Harjo, Kamei,	Wichita	" 18 02	4710	" 26 02
Harjo, Kamei,	Wichita	" 23 02	4784	" 27 02
Harjo, Kamei,	Wichita	" 29 02	5085	Apr. 1 02
Harjo, Kamei,	Wichita	Mar 22 02	5272	" 4 02
Harjo, Kamei,	Wichita	Apr. 4 02	5483	" 7 02
Harjo, Kamei,	Wichita	" 4 02	5596	" 8 02
Harjo, Kamei,	Wichita	" 14 02	6084	" 14 02
Harjo, Kamei,	Wichita	" 14 02	6385	" 17 02
Harjo, Kamei,	Wichita	" 15 02	6446	" 18 02
Harjo, Kamei,	Wichita	" 18 02	6497	" 19 02
Harjo, Kamei,	Wichita	" 16 02	6564	" 21 02
Harjo, Kamei,	Wichita	" 17 02	6656	" 22 02
Harjo, Kamei,	Wichita	" 21 02	6657	" 22 02
Harjo, Kamei,	Wichita	" 22 02	6723	" 23 02
Harjo, Kamei,	Wichita	" 24 02	6829	" 25 02
Harjo, Kamei,	Wichita	" 24 02	6882	" 26 02
Harjo, Kamei,	Wichita	" 25 02	6813	" 26 02
Harjo, Kamei,	Wichita	" 22 02	6969	" 28 02
Harjo, Kamei,	Wichita	" 21 02	7114	" 30 02
Harjo, Kamei,	Wichita	" 29 02	7190	May 1 02
Harjo, Kamei,	Wichita	May 1 02	7252	" 2 02
Harjo, Kamei,	Wichita	" 2 02	7304	" 3 02
Harjo, Kamei,	Wichita	Apr. 27 02	7305	" 3 02
Harjo, Kamei,	Wichita	May 2 02	7395	" 5 02
Harjo, Kamei,	Wichita	Apr. 28 02	7396	" 5 02
Harjo, Kamei,	Wichita	May 12 02	7832	" 13 02
Harjo, Kamei,	Wichita	" 10 02	7833	" 13 02
Harjo, Kamei,	Wichita	" 12 02	7924	" 15 02
Harjo, Kamei,	Wichita	" 14 02	7925	" 15 02
Harjo, Kamei,	Wichita	No.	7970	" 16 02
Harjo, Kamei,	Wichita	" 14 02	8019	" 17 02
Harjo, Kamei,	Wichita	" 18 02	8167	" 20 02
Harjo, Kamei,	Wichita	" 19 02	8350	" 22 02
Harjo, Kamei,	Wichita	" 23 02	8442	" 24 02
Harjo, Kamei,	Wichita	" 28 02	8720	" 29 02
Harjo, Kamei,	Wichita	" 29 02	8720	" 29 02

SUBJECT	ACTION TAKEN
Wants to make a change in allotment of his land.	
Wants return of land.	
Annual Report.	
to know when he can file for his land. Has a survey out.	
Wants to establish rights of one Rockwell, Choctaw Indian.	
Asks if he can get some land if some certificates are correct.	
Wants birth certificate.	
Enc. also admission of Mary Love, Cynthia Moore et al.	
birth of of Walter Lane Davis, Enc. also of J. Anderson's free copy.	
Wants birth certificate.	
Wants annual Report.	
Wants birth certificate.	
Asks if he can get some land if some certificates are correct.	
Wants birth certificate.	
Asks when deeds will be signed.	
Enc. marriage of the birth of of his child.	
Wants papers in case Nancy Brown, filed with Com. at Wichita.	
Asks if he can file for certain child.	
Asks if certain land has been filed on.	
Applies for admission to practice before Com.	
Enc. names of his father & says they were enrolled at Maites in 1899.	
Asks if Com. will hear appls. of people who have not previously made appls.	
Asks if certain land has been filed on.	
regarding app. of filing for Ellen Frank.	
if more proof is needed in her case. Is a Choctaw, not a Chickasaw.	
Wants birth certificate.	
Asks if he is Choctaw, Mrs. H. Phillips & children are enrolled.	
Asks why he was not allowed to file for his children.	
How allotments will be made in case of Choctaw Nations if land appraisers will be needed.	
Enc. affidavit to be filed in his case.	
Regarding certain clients who desire to be enrolled but cannot afford to go to Meridian.	
Com. paid his right to Cherokee enrollment. Asks to be referred to an ally.	
Enc. names of his family. Asks if his name is in Choctaw or Chickasaw rolls.	
Wants a death certificate.	
Mrs. E. H. Phillips is his daughter & he gave her name & names of his family when he was before Com. in 1900.	
Refers to securing her rights in the Cherokee Nation.	
Wants a birth certificate.	
Asks if certain land.	
Asks if certain land is still reserved for Johnson Davis.	
Com. is allotting lands to children born prior to May 6, 1901.	
Children born in 1900 are entitled to enrollment.	
Wants plats of vacant land in certain townships.	
Says he has a boy 6 yrs. old & that he is not living with his wife.	
Requests leave of absence, without pay, to begin at expiration of annual leave.	
H. M. Miller, his father, died April 18, 1902. Asks if this will affect his right.	
Asks if certain names appear in Choctaw or Chickasaw rolls.	
Ellen Sulcom & children are enrolled as Choctaw citizens.	
more evidence is needed in his case.	
Wants his name to appear. Mar. 25 02.	

NAME	ADDRESS	DATE OF LETTER	FILE NO.	DATE RECEIVED
Ha (Has-Hau)				
Haaszahl, C.H.	Memphis	Dec. 4, 1901	17060	Dec. 6, 1901
Haaszahl, C.H.	Muskogee	" 21 01	7611	" 21 01
Haaszahl, Elizabeth J.	Harrell	Jan. 8 02	363	Jan. 8 02
Haaszahl, W.A.	Harrell	" 7 02	354	" 9 02
Hatchell, Jesse W.	Harrell	" 23 02	1071	" 24 02
Hatchell, Jesse W.	Muskogee	" 24 02	1096	" 24 02
Hatchell, Jesse W.	Muskogee	" 23 02	1076	" 31 02
Hatchell, Jesse W.	Harrell	Mar. 6 02	3283	Mar. 6 02
Hatchell, Jesse W.	Harrell	" 6 02	3284	" 6 02
Hatchell, Jesse W.	Harrell	" 4 02	3792	" 12 02
Hatchell, Jesse W.	Harrell	" 12 02	4577	" 1 02
Hatchell, Jesse W.	Harrell	" 20 02	4649	" 25 02
Hatchell, Jesse W.	Harrell	Apr. 2 02	5207	Apr. 3 02
Hatchell, Jesse W.	Harrell	" 1 02	5206	" 3 02
Hatchell, Jesse W.	Harrell	" 8 02	5597	" 8 02
Hatchell, Jesse W.	Harrell	" 12 02	5597	" 14 02
Hatchell, Jesse W.	Harrell	" 18 02	6498	" 19 02
Hatchell, Jesse W.	Harrell	May 27 02	7191	May 1 02
Hatchell, Jesse W.	Harrell	May 7 02	7652	" 9 02
Hatchell, Jesse W.	Harrell	" 23 02	8506	" 26 02
Hatchell, Jesse W.	Harrell	" 26 02	8578	" 27 02
Hatchell, Jesse W.	Harrell	June 11 02	9450	June 11 02
Hatchell, Jesse W.	Harrell	" 11 02	9451	" 11 02
Hatchell, Jesse W.	Harrell	" 11 02	9505	" 12 02
Hatchell, Jesse W.	Harrell	" 14 02	9681	" 16 02
Hatchell, Jesse W.	Harrell	" 16 02	9766	" 17 02
Hatchell, Jesse W.	Harrell	" 19 02	9982	" 20 02
Hatchell, Jesse W.	Harrell	" 25 02	10486	" 28 02
Hatchell, Jesse W.	Harrell	" 31 02	10600	" 30 02
Hatchell, Jesse W.	Harrell	" 30 02	10715	July 1 02
Hatchell, Jesse W.	Harrell	July 2 02	10929	" 5 02
Hatchell, Jesse W.	Harrell	" 7 02	11494	" 16 02
Hatchell, Jesse W.	Harrell	" 16 02	11555	" 17 02
Hatchell, Jesse W.	Harrell	" 25 02	11983	" 26 02
Hatchell, Jesse W.	Harrell	" 26 02	12046	" 28 02
Hatchell, Jesse W.	Harrell	" 28 02	12108	" 29 02
Hatchell, Jesse W.	Harrell	" 28 02	12176	" 30 02
Hatchell, Jesse W.	Harrell	" 26 02	12177	" 26 02
Hatchell, Jesse W.	Harrell	" 20 02	13423	Aug. 21 02
Hatchell, Jesse W.	Harrell	Aug. 18 02	13424	" 21 02
Hatchell, Jesse W.	Harrell	" 18 02	13573	" 23 02
Hatchell, Jesse W.	Harrell	" 24 02	13829	" 27 02
Ha				
Ha				
Ha				
Ha				

SUBJECT	ACTION TAKEN
Asks if any land has been set apart for Mary E. Steffer.	
Application for recognition as U.S. citizen.	
Asks if names of his father and grand father, Peter and John V. Harris, are on this roll.	
Enc. weekly report for week ended Jan. 4, 1902.	
Wants to be enrolled as an intermarried child of Choctaw Nation.	
Asks that copies of this letter be filed in each Chas. Doubtful #63, Reg. Chas. #2642, and Reg. Chas. #4494.	
Enc. his marriage slip, and his wife he was married.	
Asks if my children have been made next line.	
" D.C. Gordon wife are members of Cherokee Chick. Tribes	
status of case James Jacobson, and if his child is on roll.	
Wants birth certificate.	
Asks if I am a member of Choctaw Nation.	
Rel. to case of one James Jacobson, Choctaw applicant.	
Wants to buy certain land, asks if he can hold it after allotted.	
enc. her marriage slip birth of his child. Wants necessary information	
Appls for permission to practice before the Com.	
Enc. copy of new report admitting him to practice	
Asks who has filed on certain lands.	
Wants birth certificate.	
Asks if certain land is filed on.	
Enc. evidence in claim of Nancy Leonard of Jeff. Co.	
Copy of brief in case Philip H. Parker, et al, was forwarded Pitts & Bowman, attorneys for the State of Okla. on Apr. 10, 1902.	
Wants of Choctaw Nation for appearance of Emma H. Harris & J.D. Blanton before Com. for examination.	
Charles E. Burnett	
Requests that Thomas Johnson be brought before Com. to testify regarding Columbus M. Rivers.	
Enc. names and ages of their children.	Filed with Chas. #1655
Enc. complaint for divorce in case Celea Brown vs Wm. Brown. Rel. to Brown's right to this land.	
Wants 25 birth slips.	
" birth slip certain land record.	
Asks if his birth slip was received.	
Cherokee Nation wishes to introduce additional testimony in Cer. Chas. cases, July 10, 1902.	
Wants two birth certificates.	
Rel. to Cherokee orphans	
Enc. affidavit	
Rel. to case of Alex. O. West	
Wants classification of certain land	
Enc. affidavit case of J.W. Robinsonette	
Wants birth cert	
" allotment for deceased daughter	
Asks if any changes have been made in the enclosed plate	
" his son can file in Creek Nation	
Rel. to Cherokee rolls	
Wants certain plate	

NAME	ADDRESS	DATE OF LETTER	FILE NO.	DATE RECEIVED
Hunt, S.H.	Log	Mar. 4 12	3564	Mar. 11 12
Hughes, R.D.	Log	" 7 12	3565	" 10 12
Humphrey, W.D.	Log	" 7 12	3795	" 12 12
Hutchins, St. J.H.	Vinita	" 12 12	3896	" 18 12
Hutchins, St. J.H.	Wagoner	" 10 12	3897	" 18 12
Humbert, James	Sallisaw	" 14 12	4033	" 15 12
Hudson, B.S.	Rayville	Mar. 11 12	4034	" 19 12
Hutchins, Parker West	Wagoner	" 25 12	4116	" 26 12
Hutchins, Dr. J.H.	Vinita	" 25 12	4117	" 26 12
Hutchins, Parker West	Sallisaw	" 27 12	4344	" 28 12
Hutchins, Dr. J.H.	Vinita	" 24 12	4403	" 31 12
Hutchins, Dr. J.H.	Sallisaw	" 31 12	5087	Jan. 1 13
Hunt, S.H.	Log	Mar. 26 12	5114	" 2 12
Huffstetter, M.L.	McMurtre	Apr. 1 12	3273	" 4 12
Hudson, L.P.	Armore	" 3 12	3274	" 4 12
Hutchins, J.H.	Sallisaw	" 5 12	3402	" 7 12
Hudson, P.W.	Tuskahoma	" 7 12	5378	" 8 12
Hutchins, J.H.	Sallisaw	" 7 12	5674	" 9 12
Humphrey, S.C.	S. McAlester	Apr. 9 12	5733	" 10 12
Humphrey, John	Tulsa	Mar. 29 12	3734	" 10 12
Humphrey, W.D.	Vinita	Apr. 12 12	6058	" 14 12
Hudson, L.P.	Washogue	" 17 12	6400	" 18 12
Hudson, J.S.	Ada	" 22 12	6797	" 24 12
Hutton, D.H.	Seneca	" 18 12	6778	" 28 12
Haley, Carl	Tulsa	" 26 12	7237	" 29 12
Haley, C.B.	S. McAlester	" 28 12	7260	" 29 12
Haley, S.H.	"	May 1 12	7257	" 2 12
Hunt, Mrs. Ester	Sahlgwash	"	7320	" 3 12
Hudson, L.P.	Washogue	" 7 12	7653	" 9 12
Humphrey, W.H.	Sallisaw	" 10 12	7771	" 12 12
Hudson, P.W.	Tuskahoma	" 10 12	7772	" 12 12
Hutton, Everett	Clare	" 11 12	7773	" 14 12
Hudson, Peter H.	Tuskahoma	" 13 12	7774	" 14 12
Hunt, Charles J.	Vinita	" 15 12	7775	" 16 12
Humphrey, W.D.	Nowata	" 17 12	7776	" 19 12
Hudson, L.P.	Washogue	" 16 12	7777	" 19 12
Hudson, Geo.	Blaine	" 20 12	7778	" 21 12
Hudson, Charles J.	Vinita	" 20 12	7779	" 21 12
Hudson, Ed. H.	Tuskahoma	" 21 12	7780	" 22 12
Hughes, R.D.	Sumner	" 21 12	7781	" 22 12
Hughes, R.D.	Lee	" 21 12	7782	" 22 12
Hughes, R.D.	Washogue	" 21 12	7783	" 22 12
Hughes, W.P.	Moody	" 21 12	7784	" 22 12
Hughes, R.D.	Wagoner	" 21 12	7785	" 22 12
Hudson, L.P.	Tuskahoma	" 21 12	7786	" 22 12
Hughes, R.D.	Washogue	" 21 12	7787	" 22 12
Hughes, R.D.	Lee	" 21 12	7788	" 22 12
Hughes, R.D.	Sallisaw	" 21 12	7789	" 22 12

ACTION TAKEN
... to return of full isles-gatouel.
2... wife
Enclosure... changed, or call to married name. Filed with Chas. Case # 3497
Application... produce before court
Wants... returned
Enclosure... has once to be reopened
Wants... application
Did not... at Tulsa
Enclosure... from case # D-437
Hughes... file of her divorce
Wants... in case of her divorce
States... had not force of her man's name
Enclosure... much time they have on which to get evidence
Asks of... that taken by R.H.
Enclosure... Oklahoma
Rel. to... found at Tahlequah
Enclosure... a white girl married to a Choctaw man enrolled
Enclosure... Oklahoma
Asks... will be heard
Enclosure... in his child's app.
Wants...
Enclosure... Oklahoma
Asks of... from Minn. Ind.
Enclosure... occupied by church
Enclosure... of the other children have been enrolled
Asks... of his wife has been enrolled
Wants... to Coleman Oklahoma, Jackson, Ok.
Enclosure... Tulsa, Ok.
Enclosure... Oklahoma
Asks... further evidence on case Malinae & King
Enclosure... James Anderson
Asks... to enrollment. Asks if he can file for return child
Enclosure... Indian mother enrolled
Enclosure... Tulsa
Enclosure... Oklahoma
Asks... Main, Ok.
Enclosure... of the Choctaw Nation
Enclosure... Chickasaw citizen
Enclosure... James Luning
Enclosure... of a court
Enclosure... for his baby
Enclosure... Oklahoma
Enclosure... Filed with Chas. # 2766
Enclosure... Oklahoma
Enclosure... as was not an official record
Enclosure... Oklahoma
Enclosure... Oklahoma

next page

NAME	ADDRESS	DATE OF LETTER	FILE NO.	NO. RECEIVED
Jones, M. J. & J. J.	Chickasha	June 2 02	9111	12
Jo. Bruce C.	Okmulgee	" 2 02	9112	5 02
Jo. Charles P.	Okmulgee	" 3 02	9113	6 02
Johnston, D. H.	Okmulgee	May 31 02	9114	7 02
Jo. Thomas	Okmulgee	June 6 02	9115	7 02
Johnson, J. B. L.	Okmulgee	May 24 02	9116	7 02
Jo. A. W.	Okmulgee	June 10 02	9117	10 02
Jo. Bruce C.	Ross	" 9 02	9118	13 02
Johnston, D. H.	Okmulgee	" 14 02	9119	17 02
Jo. Bruce C.	Ross	" 13 02	9120	19 02
Jo. " "	Peggs	" 16 02	9121	19 02
Jo. " "	"	" 16 02	9122	19 02
Jo. " "	"	" 16 02	9123	19 02
Jo. " "	"	" 16 02	9124	19 02
Jo. " "	"	" 16 02	9125	19 02
Jo. " "	"	" 16 02	9126	19 02
Jo. " "	"	" 16 02	9127	19 02
Jo. " "	"	" 16 02	9128	19 02
Jo. " "	"	" 16 02	9129	19 02
Jo. " "	"	" 16 02	9130	19 02
Jo. " "	"	" 16 02	9131	19 02
Jo. " "	"	" 16 02	9132	19 02
Jo. " "	"	" 16 02	9133	19 02
Jo. " "	"	" 16 02	9134	19 02
Jo. " "	"	" 16 02	9135	19 02
Jo. " "	"	" 16 02	9136	19 02
Jo. " "	"	" 16 02	9137	19 02
Jo. " "	"	" 16 02	9138	19 02
Jo. " "	"	" 16 02	9139	19 02
Jo. " "	"	" 16 02	9140	19 02
Jo. " "	"	" 16 02	9141	19 02
Jo. " "	"	" 16 02	9142	19 02
Jo. " "	"	" 16 02	9143	19 02
Jo. " "	"	" 16 02	9144	19 02
Jo. " "	"	" 16 02	9145	19 02
Jo. " "	"	" 16 02	9146	19 02
Jo. " "	"	" 16 02	9147	19 02
Jo. " "	"	" 16 02	9148	19 02
Jo. " "	"	" 16 02	9149	19 02
Jo. " "	"	" 16 02	9150	19 02
Jo. " "	"	" 16 02	9151	19 02
Jo. " "	"	" 16 02	9152	19 02
Jo. " "	"	" 16 02	9153	19 02
Jo. " "	"	" 16 02	9154	19 02
Jo. " "	"	" 16 02	9155	19 02
Jo. " "	"	" 16 02	9156	19 02
Jo. " "	"	" 16 02	9157	19 02
Jo. " "	"	" 16 02	9158	19 02
Jo. " "	"	" 16 02	9159	19 02
Jo. " "	"	" 16 02	9160	19 02
Jo. " "	"	" 16 02	9161	19 02
Jo. " "	"	" 16 02	9162	19 02
Jo. " "	"	" 16 02	9163	19 02
Jo. " "	"	" 16 02	9164	19 02
Jo. " "	"	" 16 02	9165	19 02
Jo. " "	"	" 16 02	9166	19 02
Jo. " "	"	" 16 02	9167	19 02
Jo. " "	"	" 16 02	9168	19 02
Jo. " "	"	" 16 02	9169	19 02
Jo. " "	"	" 16 02	9170	19 02
Jo. " "	"	" 16 02	9171	19 02
Jo. " "	"	" 16 02	9172	19 02
Jo. " "	"	" 16 02	9173	19 02
Jo. " "	"	" 16 02	9174	19 02
Jo. " "	"	" 16 02	9175	19 02
Jo. " "	"	" 16 02	9176	19 02
Jo. " "	"	" 16 02	9177	19 02
Jo. " "	"	" 16 02	9178	19 02
Jo. " "	"	" 16 02	9179	19 02
Jo. " "	"	" 16 02	9180	19 02
Jo. " "	"	" 16 02	9181	19 02
Jo. " "	"	" 16 02	9182	19 02
Jo. " "	"	" 16 02	9183	19 02
Jo. " "	"	" 16 02	9184	19 02
Jo. " "	"	" 16 02	9185	19 02
Jo. " "	"	" 16 02	9186	19 02
Jo. " "	"	" 16 02	9187	19 02
Jo. " "	"	" 16 02	9188	19 02
Jo. " "	"	" 16 02	9189	19 02
Jo. " "	"	" 16 02	9190	19 02
Jo. " "	"	" 16 02	9191	19 02
Jo. " "	"	" 16 02	9192	19 02
Jo. " "	"	" 16 02	9193	19 02
Jo. " "	"	" 16 02	9194	19 02
Jo. " "	"	" 16 02	9195	19 02
Jo. " "	"	" 16 02	9196	19 02
Jo. " "	"	" 16 02	9197	19 02
Jo. " "	"	" 16 02	9198	19 02
Jo. " "	"	" 16 02	9199	19 02
Jo. " "	"	" 16 02	9200	19 02
Jo. " "	"	" 16 02	9201	19 02
Jo. " "	"	" 16 02	9202	19 02
Jo. " "	"	" 16 02	9203	19 02
Jo. " "	"	" 16 02	9204	19 02
Jo. " "	"	" 16 02	9205	19 02
Jo. " "	"	" 16 02	9206	19 02
Jo. " "	"	" 16 02	9207	19 02
Jo. " "	"	" 16 02	9208	19 02
Jo. " "	"	" 16 02	9209	19 02
Jo. " "	"	" 16 02	9210	19 02
Jo. " "	"	" 16 02	9211	19 02
Jo. " "	"	" 16 02	9212	19 02
Jo. " "	"	" 16 02	9213	19 02
Jo. " "	"	" 16 02	9214	19 02
Jo. " "	"	" 16 02	9215	19 02
Jo. " "	"	" 16 02	9216	19 02
Jo. " "	"	" 16 02	9217	19 02
Jo. " "	"	" 16 02	9218	19 02
Jo. " "	"	" 16 02	9219	19 02
Jo. " "	"	" 16 02	9220	19 02
Jo. " "	"	" 16 02	9221	19 02
Jo. " "	"	" 16 02	9222	19 02
Jo. " "	"	" 16 02	9223	19 02
Jo. " "	"	" 16 02	9224	19 02
Jo. " "	"	" 16 02	9225	19 02
Jo. " "	"	" 16 02	9226	19 02
Jo. " "	"	" 16 02	9227	19 02
Jo. " "	"	" 16 02	9228	19 02
Jo. " "	"	" 16 02	9229	19 02
Jo. " "	"	" 16 02	9230	19 02
Jo. " "	"	" 16 02	9231	19 02
Jo. " "	"	" 16 02	9232	19 02
Jo. " "	"	" 16 02	9233	19 02
Jo. " "	"	" 16 02	9234	19 02
Jo. " "	"	" 16 02	9235	19 02
Jo. " "	"	" 16 02	9236	19 02
Jo. " "	"	" 16 02	9237	19 02
Jo. " "	"	" 16 02	9238	19 02
Jo. " "	"	" 16 02	9239	19 02
Jo. " "	"	" 16 02	9240	19 02
Jo. " "	"	" 16 02	9241	19 02
Jo. " "	"	" 16 02	9242	19 02
Jo. " "	"	" 16 02	9243	19 02
Jo. " "	"	" 16 02	9244	19 02
Jo. " "	"	" 16 02	9245	19 02
Jo. " "	"	" 16 02	9246	19 02
Jo. " "	"	" 16 02	9247	19 02
Jo. " "	"	" 16 02	9248	19 02
Jo. " "	"	" 16 02	9249	19 02
Jo. " "	"	" 16 02	9250	19 02
Jo. " "	"	" 16 02	9251	19 02
Jo. " "	"	" 16 02	9252	19 02
Jo. " "	"	" 16 02	9253	19 02
Jo. " "	"	" 16 02	9254	19 02
Jo. " "	"	" 16 02	9255	19 02
Jo. " "	"	" 16 02	9256	19 02
Jo. " "	"	" 16 02	9257	19 02
Jo. " "	"	" 16 02	9258	19 02
Jo. " "	"	" 16 02	9259	19 02
Jo. " "	"	" 16 02	9260	19 02
Jo. " "	"	" 16 02	9261	19 02
Jo. " "	"	" 16 02	9262	19 02
Jo. " "	"	" 16 02	9263	19 02
Jo. " "	"	" 16 02	9264	19 02
Jo. " "	"	" 16 02	9265	19 02
Jo. " "	"	" 16 02	9266	19 02
Jo. " "	"	" 16 02	9267	19 02
Jo. " "	"	" 16 02	9268	19 02
Jo. " "	"	" 16 02	9269	19 02
Jo. " "	"	" 16 02	9270	19 02
Jo. " "	"	" 16 02	9271	19 02
Jo. " "	"	" 16 02	9272	19 02
Jo. " "	"	" 16 02	9273	19 02
Jo. " "	"	" 16 02	9274	19 02
Jo. " "	"	" 16 02	9275	19 02
Jo. " "	"	" 16 02	9276	19 02
Jo. " "	"	" 16 02	9277	19 02
Jo. " "	"	" 16 02	9278	19 02
Jo. " "	"	" 16 02	9279	19 02
Jo. " "	"	" 16 02	9280	19 02
Jo. " "	"	" 16 02	9281	19 02
Jo. " "	"	" 16 02	9282	19 02
Jo. " "	"	" 16 02	9283	19 02
Jo. " "	"	" 16 02	9284	19 02
Jo. " "	"	" 16 02	9285	19 02
Jo. " "	"	" 16 02	9286	19 02
Jo. " "	"	" 16 02	9287	19 02
Jo. " "	"	" 16 02	9288	19 02
Jo. " "	"	" 16 02	9289	19 02
Jo. " "	"	" 16 02	9290	19 02
Jo. " "	"	" 16 02	9291	19 02
Jo. " "	"	" 16 02	9292	19 02
Jo. " "	"	" 16 02	9293	19 02
Jo. " "	"	" 16 02	9294	19 02
Jo. " "	"	" 16 02	9295	19 02
Jo. " "	"	" 16 02	9296	19 02
Jo. " "	"	" 16 02	9297	19 02
Jo. " "	"	" 16 02	9298	19 02
Jo. " "	"	" 16 02	9299	19 02
Jo. " "	"	" 16 02	9300	19 02

ACTION TAKEN

Report of ... April 14 to May 1, inclusive

Enc. with ...

Fire copies of ... laws will be sent to the Commission. Have record of names of ...

Asks how to proceed to have his wife enrolled.

Asks steps to be taken to be enrolled as a ...

Enc. ...

Report for ...

Was ...

Enc. ...

Report for ...

Trans ...

Claims to be ...

Asks if ... will be sufficient.

Wants ...

Rel. to ...

Enc. aff. ...

... with reference to same.

... Taylor, Ellis on 1880 roll. Filed with ...

Enc. ...

... with ...

... from G. B. ...

... from June 23 to 25th, inclusive.

... required to be enrolled.

Asks ... at Muskogee.

... for Chickasaw citizenship.

... in ... Nation.

... coming to ...

Wants ... to leasing hand in I. T.

NAME	ADDRESS	DATE OF LETTER	FILE NO.	RECEIVED
Ka... W.	Wiscat	J.T. Dec. 16 1901	7371	Dec. 13, 1901
Ka... W.	Int. Scott	Jan. 5 02	212	Jan. 6 02
Ka...	"	" 7 02	212	" 8 02
Ka...	"	" 9 02	212	" 10 02
Ka... W.	Wiscat	Jan. 8 02	1705	Jan. 11 02
Ka... W.	Boston	Mar. 4 02	3135	Mar. 5 02
Ka... W.	Allison	Apr. 27 02	7146	Apr. 1 02
Ka... W.	Loom	May 26 02	8926	May 29 02
Ka... W.	J. McAlister	" 30 02	8998	" 31 02
Ka... W.	Norton	May June 9 02	9400	June 11 02
Ka... W.	Tushomingo	" "	10770	July 2 02
Ka... W.	St Pauly Min	June 30 02	11400	July 15 02
Ka... W.	Loom Springs I.T.	July 18 02	11757	" 21 02
Ka... W.	Muskogee	" 19 02	11753	" 21 02
Ka... W.	"	" 21 02	11753	" 22 02
Ka... W.	Oklahoma City O.T.	Aug 4 02	12300	Aug 25 02
Ka... W.	"	" 9 02	12300	" 11 02
Ka... W.	Milton Kas	" 27 02	14012	" 30 02

ACTION TAKEN
Wants plat of survey and land in cert. filed
Asks report of survey on his application
Will report on cert.
to at ... at Jan. 14, 1902.
Asks if ... filed
Asks ... of ...
States ... to ... holding land in Choctaw Co.
Asks ...
Asks if ... of ...
Enc. ...
Wants ... of lands in I.T. can be leased Ref to U.S. Ind. Inspector
Enc. ...
Refused ... as stenographer
Says he ... not be dismissed without cause
Ref to ... warrants of Choctaw-Chickasaw Nations
Asks ... letter of Aug 6, 1902
Asks why ... was dismissed

NAME	ADDRESS	DATE OF LETTER	FILE NO	DATE RECEIVED
Kelcham, Abraham W.	Nonala	June 4 '02	9114	June 5 '02
Kelly, Susan	Banda	" 2 '02	9228	" 7 '02
Kelley, H.C.	Nepuska	" 5 '02	9229	" 7 '02
Kelley, A.D.	Bodge	" 1 '02	9367	" 10 '02
Kelly, William T.	Fairland	" 12 '02	9366	" 13 '02
Kelly, Norma E.	Elam	" 11 '02	9567	" 18 '02
Kemp, J.C.	Trakomings	" 16 '02	9772	" 17 '02
Ke ... Stanton	Blanco	" 16 '02	9778	" 17 '02
Kelso, Mattie	Wagmunsrod	" 16 '02	9848	" 18 '02
Ketchum, Sol.	Ynita	" 15 '02	9844	" 18 '02
Kep. Lyggs	Melvin	" 17 '02	9850	" 18 '02
Kepier, A.D.	Cowshewi	" 19 '02	9971	" 20 '02
Keith, J.H.	Coffeyville	" 20 '02	10071	" 21 '02
Kennedy, D.S.	Springtown	" 24 '02	10342	" 26 '02
Kenn. S.A.	St. Smith	" 26 '02	10419	" 27 '02
Kennall, Chas. F.	Tragon	" 23 '02	10427	" 30 '02
Kennedy, J.M.	Winton	" 28 '02	10707	" 2 '02
Keith, J.A.	Coffeyville	July 7 '02	11607	" 8 '02
Kelley, Chas. R.	Ramona	" 7 '02	11100	" 10 '02
Kemp, Johnson	Opnet	June 15 '02	11255	" 12 '02
Kellog, J.H.	So. M. Abster	July 12 '02	11362	" 14 '02
Kemp, Frank M.	Troyd Tex	" 7 '02	11722	" 21 '02
Ke ... J.P.	Alhambra I.T.	" 25 '02	12002	" 28 '02
Kelley, Geo. O.	Ramona	" 26 '02	12000	" "
Kemp, Grant M.	Greenville Tex	" 28 '02	12112	" 29 '02
Kery, J.M.	Chouteau I.T.	" 30 '02	12160	" 30 '02
Ke ... Mattie	Dixie	" 29 '02	12200	" 31 '02
Kessler, Harry B.	Okmulgee	Aug 2 '02	12200	" 4 '02
Ketchum, Kattie	Allewee	" "	12200	" 5 '02
Kessler, Harry B.	Muskogee	Aug 6 '02	12200	" 7 '02
Kery, Leander A.	Nowata	" "	12200	" "
Kellog, J.H.	So. M. Abster	" 8 '02	12200	" 9 '02
Kemp, Stanton	Blanco	" "	12200	" 11 '02
Keel, Jacob	Lehigh	" "	12200	" 11 '02
Kelly, J.C.	Wagmunsrod	" 11 '02	12200	" 2 '02
Kennedy, A.D.	Okmulgee	" 12 '02	12200	" 2 '02
Keith, J.H.	Coffeyville	" 11 '02	12200	" 2 '02
Ke ... J.H.	So. M. Abster I.T.	" 12 '02	12200	" 2 '02
Kellog, J.H.	So. M. Abster I.T.	" 16 '02	12200	" 7 '02
Kelly, J.W.	Wagon	" "	12200	" "
Kelly, Naoma	Wagon	" "	12200	" "
Kelly, E.	Kellyville	" "	12200	" "
Kelly, R. T.	Supisaw	" 17 '02	12200	" "
Kelly, Naomi T.	Elam	" 17 '02	12200	" 02
Kelly, James W.	Fullwell	" 17 '02	12200	" 02

SUBJECT	ACTION TAKEN
John ... not ... enrolled.	
Wants ...	
Program ...	
... regarding Mary ...	
... brother ...	
... too late. Don't come again!	
... listed for enrollment.	
... daughter named ...	
... Cherokee roll.	
... can be enrolled.	
... regarding herself ...	
... from ...	
... notice to appear on 18 ...	
... to ...	
... effect of recent ruling on ...	
... to ...	
... record of ...	
... about Sarah L. Rogers	
... have been made as to R.A. rights of way	
... as to Choc-chie enrollment	
... of Mrs. Ellen Adair Cherokee	
... is too late to file on Cherokee claim	
... of certain land	
... parties are enrolled	
... Cherokee agreement	
... each	
...	
... certify	
...	
... with my citizenship case answer	
... Adair and Willie Adair	
... requested by ...	
... to care of Malinda Gibson	
... of certain land	
... Gibson	
... has been decided	
...	
... page of Willie Adair & Henry Adair	
... I ...	
... come here or not	
... of his land	

CORRECTION

THIS DOCUMENT
HAS BEEN
REPHOTOGRAPHED
TO ASSURE
LEGIBILITY

NAME	ADDRESS	DATE OF LETTER	FILE NO.	DATE RECEIVED
Lamey, Eli	Manoka	Nov. 30, 1901	16864	Dec. 2, 01
Lawson, E. B.	Nowata	Dec. 3, 01	16949	" 4, 01
Lashins, S. H.	Miami	Nov. 21, 01	16991	" 5, 01
Laws, J. M.	Chickasaw	Dec. 7, 01	17147	" 7, 01
Lafayette, S. C.	Nowata	" 15, 01	17204	" 14, 01
Lauderdale, J. J.	Grado	" 19, 01	17570	" 20, 01
La	"	" 19, 01	17571	" 20, 01
La	"	" 19, 01	17572	" 20, 01
La wyer, Saml.	Washogee	" 18, 01	17573	" 20, 01
La w. n. E. B.	Nowata	" 19, 01	17574	" 20, 01
La w. n. E. B.	"	" 18, 01	17612	" 21, 01
La w. n. E. B.	Nowata	" 13, 01	17613	" 21, 01
Lahay, Joe W.	Nowata	" 21, 01	17683	" 23, 01
Lacey, John D.	Nowata	" 29, 01	68	Jan. 2, 02
Lacey, William J.	Nowata	Nov. 1, 02	212	" 6, 02
Lafayette, S. C.	Nowata	" 6, 02	273	" 7, 02
La n. J. E.	Nowata	Dec. 7, 02	359	" 9, 02
La n. J. E.	Nowata	Dec. 11, 02	544	" 23, 02
La n. J. E.	Nowata	" 11, 02	545	" 23, 02
La n. J. E.	Nowata	" 11, 02	546	" 23, 02
La n. J. E.	Nowata	" 14, 02	632	" 26, 02
La n. J. E.	Nowata	" 14, 02	633	" 26, 02
La n. J. E.	Nowata	" 14, 02	634	" 26, 02
La n. J. E.	Nowata	" 14, 02	635	" 26, 02
La n. J. E.	Nowata	" 14, 02	636	" 26, 02
La n. J. E.	Nowata	" 14, 02	637	" 26, 02
La n. J. E.	Nowata	" 14, 02	638	" 26, 02
La n. J. E.	Nowata	" 14, 02	639	" 26, 02
La n. J. E.	Nowata	" 14, 02	640	" 26, 02
La n. J. E.	Nowata	" 14, 02	641	" 26, 02
La n. J. E.	Nowata	" 14, 02	642	" 26, 02
La n. J. E.	Nowata	" 14, 02	643	" 26, 02
La n. J. E.	Nowata	" 14, 02	644	" 26, 02
La n. J. E.	Nowata	" 14, 02	645	" 26, 02
La n. J. E.	Nowata	" 14, 02	646	" 26, 02
La n. J. E.	Nowata	" 14, 02	647	" 26, 02
La n. J. E.	Nowata	" 14, 02	648	" 26, 02
La n. J. E.	Nowata	" 14, 02	649	" 26, 02
La n. J. E.	Nowata	" 14, 02	650	" 26, 02
La n. J. E.	Nowata	" 14, 02	651	" 26, 02
La n. J. E.	Nowata	" 14, 02	652	" 26, 02
La n. J. E.	Nowata	" 14, 02	653	" 26, 02
La n. J. E.	Nowata	" 14, 02	654	" 26, 02
La n. J. E.	Nowata	" 14, 02	655	" 26, 02
La n. J. E.	Nowata	" 14, 02	656	" 26, 02
La n. J. E.	Nowata	" 14, 02	657	" 26, 02
La n. J. E.	Nowata	" 14, 02	658	" 26, 02
La n. J. E.	Nowata	" 14, 02	659	" 26, 02
La n. J. E.	Nowata	" 14, 02	660	" 26, 02
La n. J. E.	Nowata	" 14, 02	661	" 26, 02
La n. J. E.	Nowata	" 14, 02	662	" 26, 02
La n. J. E.	Nowata	" 14, 02	663	" 26, 02
La n. J. E.	Nowata	" 14, 02	664	" 26, 02
La n. J. E.	Nowata	" 14, 02	665	" 26, 02
La n. J. E.	Nowata	" 14, 02	666	" 26, 02
La n. J. E.	Nowata	" 14, 02	667	" 26, 02
La n. J. E.	Nowata	" 14, 02	668	" 26, 02
La n. J. E.	Nowata	" 14, 02	669	" 26, 02
La n. J. E.	Nowata	" 14, 02	670	" 26, 02
La n. J. E.	Nowata	" 14, 02	671	" 26, 02
La n. J. E.	Nowata	" 14, 02	672	" 26, 02
La n. J. E.	Nowata	" 14, 02	673	" 26, 02
La n. J. E.	Nowata	" 14, 02	674	" 26, 02
La n. J. E.	Nowata	" 14, 02	675	" 26, 02
La n. J. E.	Nowata	" 14, 02	676	" 26, 02
La n. J. E.	Nowata	" 14, 02	677	" 26, 02
La n. J. E.	Nowata	" 14, 02	678	" 26, 02
La n. J. E.	Nowata	" 14, 02	679	" 26, 02
La n. J. E.	Nowata	" 14, 02	680	" 26, 02
La n. J. E.	Nowata	" 14, 02	681	" 26, 02
La n. J. E.	Nowata	" 14, 02	682	" 26, 02
La n. J. E.	Nowata	" 14, 02	683	" 26, 02
La n. J. E.	Nowata	" 14, 02	684	" 26, 02
La n. J. E.	Nowata	" 14, 02	685	" 26, 02
La n. J. E.	Nowata	" 14, 02	686	" 26, 02
La n. J. E.	Nowata	" 14, 02	687	" 26, 02
La n. J. E.	Nowata	" 14, 02	688	" 26, 02
La n. J. E.	Nowata	" 14, 02	689	" 26, 02
La n. J. E.	Nowata	" 14, 02	690	" 26, 02
La n. J. E.	Nowata	" 14, 02	691	" 26, 02
La n. J. E.	Nowata	" 14, 02	692	" 26, 02
La n. J. E.	Nowata	" 14, 02	693	" 26, 02
La n. J. E.	Nowata	" 14, 02	694	" 26, 02
La n. J. E.	Nowata	" 14, 02	695	" 26, 02
La n. J. E.	Nowata	" 14, 02	696	" 26, 02
La n. J. E.	Nowata	" 14, 02	697	" 26, 02
La n. J. E.	Nowata	" 14, 02	698	" 26, 02
La n. J. E.	Nowata	" 14, 02	699	" 26, 02
La n. J. E.	Nowata	" 14, 02	700	" 26, 02

SUBJECT	ACTION TAKEN
Wants info. rel. to enrollment of his grandchild.	
Asks for enrollment blanks for these children.	
Rel. to establishing his citizenship.	
Application, Nowata, Okla.	
Wants license. Asks why wife was not enrolled for allotment.	
Enc. affrs to be filed in case of Barbara Ann Lauderdale.	
James Goodwin.	
Amanda Pyram.	
Application for position with Commission.	
Asks if names James Jennie Ann Lauderdale on pay roll of money paid out by Dept. 1897.	
Wants wife's full name.	
Wants info. of J. M. Dwyer, child of James & Grace Dwyer, was married.	
Wants not used when Mrs. Dwyer was married.	
Wants P. M. record name of his third child, Cyril Ernest Dwyer.	
Wants info. on child enrollment, also instruments which belong to his wife, age 20.	
Wants info. to come to Wash. D. C. and make affidavit as to his marriage.	
Wants blanks for making homestead selection, and for application on Miss School.	
Wants name of relative who has a name, appears on roll.	
Enc. with aff. of Charles E. Cobb. W. n. J. E. was reg. mar. of parents.	
Wants copy of proceedings on application of J. M. Dwyer.	
Wants info. on blanks for making homestead selection.	
Wants info. on names of children enrolled as citizens.	
Wants info. of J. M. Dwyer, child of James & Grace Dwyer.	
Wants blanks for making homestead selection.	
Wants correct name of wife, maiden name, on roll.	
Asks how to proceed to get his wife enrolled as Cherokee citizen.	
Wants instructions as to manner of procuring homestead blank.	
Wants info. on blanks. Thinks it is incorrect.	
Wants certificate of Charles E. Cobb, child of James B. and Minerva Cobb.	
Wants info. on necessary to establish Cherokee citizenship.	
Wants info. of James H. Marcus, Jr. and Mrs. Higgins on roll.	
Wants to make application for Cherokee enrollment.	
Wants info. on how to get their land. How to work as an interpreter.	
Wants her child enrolled as Cherokee citizen, but does not want her name enrolled.	
Wants address of Louise Simpson.	
Wants name of Dan Washburn.	
Wants information rel. to one W. M. Robertson.	
Wants info. on representatives and date of hearing. W. n. J. E. was reg. mar.	
Wants husband's name, born Dec. 2, 1891, when she was married. Filed with Chv. # 4075	
Wants correct name.	
Wants to be filed as application for allotment in matter of agreement between E. B. and former wife.	
Wants info. on how to get wife's name placed on roll.	
Wants info. on how to try to establish his Cherokee citizenship.	
Wants copy of testimony in case of John Dwyer.	
Wants info. on how to get wife enrolled for allotment.	
Wants copy of testimony in case of J. M. Dwyer.	
Enc. with aff. of Artilous Jones.	
Wants info. on how to get wife enrolled for allotment.	

NAME	ADDRESS	DATE OF LETTER	FILE NO.	DATE RECEIVED
La...	Nowata	Apr. 2 02	5218	Apr. 3 02
La...	Nowata	Mar. 30 02	5219	" 3 02
La...	Nowata	Apr. 3 02	5281	" 4 02
La...	Nowata	" 2 02	5282	" 4 02
La...	Nowata	" 3 02	5500	" 7 02
La...	Nowata	" 3 02	5501	" 7 02
La...	Nowata	" 7 02	5608	" 8 02
La...	Nowata	" 6 02	5609	" 8 02
La...	Nowata	" 8 02	5686	" 9 02
La...	Nowata	" 10 02	5852	" 11 02
La...	Nowata	" 10 02	5853	" 11 02
La...	Nowata	" 6 02	5854	" 11 02
La...	Nowata	" 12 02	6093	" 14 02
La...	Nowata	" 18 02	6166	" 15 02
La...	Washington	Mar. 11 02	6373	" 17 02
La...	Washington	" 26 02	6373	" 17 02
La...	Nowata	Apr. 16 02	6455	" 17 02
La...	Nowata	" 11 02	6500	" 19 02
La...	Nowata	" 18 02	6500	" 19 02
La...	Nowata	" 20 02	6583	" 21 02
La...	Nowata	" 17 02	6584	" 21 02
La...	Nowata	" 21 02	6734	" 23 02
La...	Nowata	" 19 02	6735	" 23 02
La...	Nowata	" 23 02	6744	" 24 02
La...	Nowata	" 25 02	6890	" 26 02
La...	Nowata	" 26 02	6980	" 28 02
La...	Nowata	" 25 02	6981	" 28 02
La...	Nowata	" 22 02	6982	" 28 02
La...	Nowata	" 28 02	7063	" 29 02
La...	Nowata	" 28 02	7064	" 29 02
La...	Nowata	" 29 02	7121	" 30 02
La...	Nowata	" 30 02	7122	" 30 02
La...	Nowata	" 30 02	7199	May 1 02
La...	Nowata	" 30 02	7200	" 1 02
La...	Nowata	" 19 02	7263	" 2 02
La...	Nowata	May 3 02	7409	" 5 02
La...	Nowata	" 8 02	7668	" 9 02
La...	Nowata	" 9 02	7878	" 14 02
La...	Nowata	" 19 02	8410	" 23 02
La...	Nowata	" 24 02	8520	" 24 02
La...	Nowata	" 28 02	8727	" 29 02
La...	Nowata	" 22 02	9230	June 7 02
La...	Nowata	June 7 02	9325	" 9 02
La...	Nowata	" 6 02	9326	" 9 02
La...	Nowata	" 7 02	9410	" 10 02
La...	Nowata	" 6 02	9455	" 11 02
La...	Nowata	" 11 02	9518	" 12 02
La...	Nowata	" 10 02	9519	" 12 02
La...	Nowata	" 12 02	9568	" 13 02

After day

SUBJECT	ACTION TAKEN
Enc. record of divorce in case P. H. Bolon. Can get other papers required.	
Asks information as to lands of those living in Wis.	
... copy of evidence in his case.	
W. H. Stenard will represent him as atty. for trial to begining Apr. 4, 1902.	
... later ill to a few years. Harry Stenard will represent his wife.	
Asks if affds will be accepted as she cannot afford to bring witnesses with her.	
" she would have to go to Chi. to collect her home, she said she be enrolled.	
W. H. Stenard's wife investigated. Says she claims a right in the law nation.	
Enc. marriage license of Edward Clayton Bolon.	
" copy of mar. record in case E. C. Bolon's court record in case Minnie Swopes.	
Dr. G. D. Brown of Badds can give information regarding J. L. & L. C. File with G. H. Stenard, Del.	
Says he is a Shawnee Indian, asks regarding his right.	
Returns mar. cf. to be filed in case E. C. Bolon.	
Says she sent statement by registered mail. Will send another if necessary.	
Recommending Col. G. D. Doherty.	
Wants birth certificate.	
Enc. birth certificate of Ora Freeman.	
Says Mrs. Matthew Kelley is a Mich. & gives her address.	
Stam. G. Woodall died Mar. 17, 1901; Stam. W. Woodall still living.	
Cannot afford to appear & must leave her case to Com. to decide.	
Asks steps to take to have wife enrolled.	
" if necessary for him to appear.	
Enc. birth certificate of Florence C. Cheney.	
Wants their names written as they appear on birth cf. of child.	
Wants copy of contract between him & G. D. Doherty, & copies of letters addressed to Dept and to Thomasfield, Mo. W. C.	
" marriage certificate returned.	
Asks if Commission will hear contract at Nowata. Regarding ev. man who wishes to prosecute her contract.	
" what has been done in case Cheske D # 73.	
" to be allowed to appear when Com. further considers his case.	
to L. P. Hudson then? Will I need an attorney?	
Wants marriage license & certificate returned.	
Enc. birth certificate of L. H. Estes Wilkinson.	
Asks if her recent marriage to a white man will affect her other rights. Asks advice.	
" " certain evidence will be sufficient for enrollment of his child.	
" " he can file for certain child.	
" " necessary to come back to be enrolled. Was enrolled on Del. Dec. Cheske W. in 1871.	
" why certain people have not been enrolled as Chickasaws. Asks if he can sell his lands.	
Enc. birth cf. of Harriet Jane Raley.	
Asks if a copy of affd. has been enrolled or all further steps necessary.	
Wants to correct mistakes made in reporting evidence. Is a Cheske by intermarriage.	
Asks how to get possession of certain land for Margaret Brown.	
" if Geo. & Bruce Lewis are enrolled.	
Enc. birth cf. of Paulie Kearns whose mother is on Ches. doubtful card.	
Asks if her children will be obliged to go to their father, on Ches. to get their allotments.	
Enc. birth cf. of Ruth Alvord.	
Asks if Lucy Bennett has filed on certain land, & by what authority?	
Enc. birth cf. of Elizabeth Rove.	

NAME	ADDRESS	DATE OF LETTER	FILE NO.	DATE RECEIVED
Long, S.D.,	Fairland	Apr. 28 02	7204	May 1 02
Lo... Aaron,	...	" 28 02	7266	" 2 02
Lo... Mrs. Peller,	Washington	May 2 02	7419	" 5 02
Lo... Mrs. Con,	...	" 6 02	7536	" 7 02
Lo... J.H.,	...	Apr. 30 02	7783	" 12 02
Lo... Joshua W.,	Washington	May 10 02	7784	" 12 02
Lo... Mrs. Peller,	...	" 12 02	7841	" 18 02
Lo... Thomas,	...	" 14 02	7931	" 18 02
Lo... John,	...	" 14 02	7932	" 18 02
Lo... Mrs. Charles H.,	Washington	" 14 02	8103	" 19 02
Lo... John,	...	" 25 02	8522	" 26 02
Lo... Mrs. B. B. & Co.,	Washington	" 28 02	8608	" 27 02
Lo... John,	...	" 30 02	8903	Com - 2
Lo... Mrs. H.,	...	" 31 02	8943	" 3 02
Lo... George,	...	" 31 02	9041	" 11 02
Lo... J.P.,	Rock Hill	June 7 02	9232	" 7 02
Lo... S.P.,	Alhambra	" 10 02	9458	" 11 02
Lo... Mrs. R.H.,	Chickasha	" 10 02	9570	" 13 02
Lo... John,	...	" 13 02	9622	" 14 02
Lo... Marion,	Harrison	" 14 02	9712	" 16 02
Lo... Martin,	...	" 16 02	9777	" 17 02
Lo... H.B.,	Homerville	" 16 02	9853	" 18 02
Lo... R.M., (1)	...	" 18 02	10096	" 21 02
Lo... S.L.,	...	" 17 02	10097	" 21 02
Lo... Moses,	Yazoo City	" 22 02	10161	" 23 02
Lo... Damon,	Homerville	" 21 02	10306	" 25 02
Lo... Alfred,	...	" 21 02	10356	" 26 02
Lo... Mrs. Charles H.,	Washington	" 22 02	10421	" 27 02
Lo... Charles,	Goodys Bluff	" 27 02	10496	" 28 02
Lo... W.H.,	Birmingham	" 28 02	10728	July 1 02
Lo... Mrs. Charles H.,	Washington	July 1 02	10803	" 2 02
Lo... S.D.,	...	" 2 02	11134	" 9 02
Lo... Robert,	Okra	" 10 02	11293	" 12 02
Lo... Cornelius S.,	Muskogee	" 11 02	11294	" 12 02
Lo... John,	Poteau	" 12 02	11366	" 14 02
Lo... John C.,	Washington D.C.	" 3 02	11444	" 15 02
Lo... W.F.C.,	Mineral City Mo.	" 15 02	11612	" 18 02
Lo... Charley,	Goodys Bluff I.T.	" 23 02	11889	" 24 02
Lo... H.C.,	Comanche	" 23 02	11991	" 26 02
Lo... "	"	" 23 02	11992	" 26 02
Lo... Moses,	Yazoo City Miss.	" 21 02	12057	" 28 02
Lo... Josiah,	Wicketta I.T.	" 28 02	12185	" 30 02
Lo... S.D.,	Davis	" " "	12186	" " "
Lo... Debra A.,	Washington D.C.	" 27 02	12187	" " "
Lo... John,	Poteau I.T.	" 29 02	12316	Aug 1 02
Lo... M.C.,	Hitchita	Aug 1 02	12450	" 4 02
Lo... J.C.,	Muskogee	" 4 02	12508	" 5 02
Lo... S.L.,	Alhambra	" 6 02	12570	" 6 02
Lo... H.C.,	Comanche	" 9 02	12845	" 11 02

SUBJECT	ACTION TAKEN
Enclosure copies of his children	
Enc. his marriage certificate	
Asks if she may still make appl. as an unmarried citizen.	
her children are entitled to enrollment	
The 25 children are those who desire to be enrolled. (like steps necessary)	
Rec. of death of Richmond Long.	
Copies of his marriage certificate destroyed by fire. (like of Com. covered certain evidence)	
Must appear May 10th. Wants com. case John Hays vs. Reed, extended 30 days.	
Enc. brief to be filed in case Thomas H. Brown vs. Richard W.	
Asks to securing position for James McKeight.	
Enc. applications to take a position of Wood Lewis, copy of interrogatories. Enc. birth of.	
Asks result of appl. of W.P. Hyde of Whittier, Mo., for Cherokee citizenship	
Enc. copy of record in case Re. B. Case.	
to know what evidence is required in this case.	
Returns birth of of his child, with his marriage of.	
Asks if certain land has been allotted.	
enc. application of Cor. citizenship case.	
Enc. appl. as to her marriage. Will send another when she receives it.	
to be filed in case Re. B. Case.	
Asks if she has a right to Cherokee enrollment.	
for blanks for presenting proof in case Henry James Cor.	
if J. T. Weston may still apply for Cherokee citizenship	
Enc. appl. as to child of Daniel Spencer vs. Daniel Quinn's translation of letter of C. H. Walker vs. James Wilson	
Asks if Com. received certain birth certificate.	
" " will meet in Meridian again. Wants appl. blanks.	
Returns birth of of his child, together with marriage of.	
Wants birth certificate.	
Asks to secure position with purchasing party for a young man.	
Can be made application at Nowata Okla.	
Enc. his marriage of. Wants to have wife enrolled.	
Young man cannot accept position; will appreciate favor if offer is held open till I reach home.	
Asks if certain birth of. was received.	
Says he has lost his application for homestead allotment	
Asks application for admission to practice before Com.	
Says Mrs. Barton has employed him as attorney	
Recommending A. H. Craley for a position	
Wants to know if Green land can be sold	
he can bring proof that he has been raised in I.T.	
Enc. birth certificate of Glenn Reed.	
" " May Guest	
Wants blank enrollment forms, and how much evidence necessary	
Rel. to case Wisey Grayson	
" Chickasaw marriage	
Wants copy of Power of Attorney filed in certain Cherokee case	
Will send deposition Mrs. Lewis shortly	
Rel. to certain allotment of land	
Enc. mar. certif. Willie Arnold Sarah Jones, Clay Scott	
Asks several questions regarding Choctaw and Chickasaw	
Enc. birth certificate & application Mary & Annie Guest	

List page

NAME	ADDRESS	DATE OF LETTER	FILE NO.	DATE RECEIVED
Sasley, Gamma Edna	Helvin - I.T.	June 28 02	10873	July 3 02
La Hay, Joe M.	Claremore	July 3 02	10935	" 5 02
Lawson, E. O.	Nowata	" 7 02	11070	" 8 02
Lawson, E. O.	"	" 11 02	11289	" 12 02
Lacy, John A.	Spive	" ✓	11364	" 14 02
Lamberton, H. S.	Wewoka	July 15 02	11472	" 16 02
Langley, J. Howard	Preyer Creek	" 15 02	11496	" 16 02
Lamborn, H. D.	Cartersville	" 19 02	11731	" 21 02
Lawler Mrs. Ellie	Tulequah	" 24 02	11898	" 26 02
Langton, Nicholas	Liberty Hill Tex	" 24 02	11990	" 26 02
Lard, J. A.	Talithina I.T.	" 26 02	12056	" 28 02
Laflore, W. M.	Boggy Depot	" 26 02	12113	" 29 02
La Hay, Joe M.	Claremore	" 28 02	12114	" " "
Laughlin, H. S.	Vera	" 29 02	12249	" 31 02
La Hay, Joe M.	Claremore	" 31 02	12314	Aug 1 02
Lambert Ernest	Avilla Mo	Aug 1 02	12449	" 4 02
La Hay, Joe M.	Claremore I.T.	" 4 02	12505	" 5 02
Lawson, J. A.	Baria	" 5 02	12568	" 6 02
Lawson, E. O.	Nowata	" 8 02	12754	" 9 02
Laffin, H. E.	Okmulgee	" " "	12843	" 11 02
Langley, L. C.	Wapamucka	" 7 "	12901	" 12 02
" W. F.	Hambiltan	" 12 "	13012	" 14 02
Linnaman, Arch.	Verita	" 13 "	13013	" 14 02
Landon, John	Poteau	" 22 "	13500	" 22 02
Lawrence, Wm D.	Muskogee	" " "	13574	" 23 02
Lawson, E. O.	Nowata	" 23 "	13674	" 25 02
Laflore James	Teethurstone	" " "	13831	" 27 02
Laffin, H. E.	Okmulgee	" ✓	13882	" 28 02
Lawson, E. O.	Nowata	" 27 "	13883	" 27 02

SUBJECT	ACTION TAKEN
One birth certificate	
marriage to be filed in case William C. Smith	
Wants information as to case Robert Newcomb	
Gives information as to the enrollment of Cora Brown Cherokee Freedman	
Applies his case as applicant for Cherokee citizenship postponed with second mar.	
" certified statement as to age of Ephas Turner sent to R. E. Wood by July 16 02	
Says he does not represent Mrs. Davis.	
One certain plots wants classification of lands	
says she can not file mar. cert. but can get witnesses	
more proof is impossible	
Gov. Dutges is in the country cant reach him by wire	
Rel. to her enrollment	
Wants more time in case of Charles Larine	
" classification of land	
" papers in case of Noah Langley.	
Application stenographer	
Epic. affidavits N. G. Ward	
Wants birth certificate	
One mar. certif. and birth certif. case Wiley A. Henderson	
Asks who has filed on certain land.	
Says his address is Wapamucka.	
Wants grade of certain land.	
Says H. F. Bell can be used as witness in John Cowee case.	
One affidavits case of Maggie M. Coleman	
Asks definition of word "Intermarried"	
One birth certificate	
Wants	
Rel. to filing of certain parties	
One birth certificate Herens Waters	

NAME	ADDRESS	DATE OF LETTER	FILE NO.	DATE RECEIVED
Ma (Mal-Map)				
Manusfield, Mc Murray Cornish	S. Mc Alester	I.T. Dec 6, 1901	17106	Dec. 7, 1901
Ma " " "	"	" 10 01	17242	" 11 "
Ma " " "	"	" 12 01	17375	" 14 "
Ma Clay, W. H.	"	" 19 01	17616	" 2 "
Manusfield, Mc Murray Cornish	S. Mc Alester	" 26 01	17820	" 29 "
Ma " " "	"	" 27 01	17844	" 28 "
Ma unarranged, S. D.	Infuskee	Dec 31 01	215	Jan. 6 02
Manusfield, Mc Murray Cornish	S. Mc Alester	Jan. 7 02	428	" 10 "
Ma " " "	"	" 10 02	472	" 11 02
Ma " " "	"	" 16 02	726	" 17 02
Ma Doney, Summit	Waba	" 15 02	780	" 18 02
Ma Mrs. Williams	Waba	" "	1532	" "
Ma Mrs. Jones	Waba	Feb. 1 02	1641	" 4 02
Ma Mrs. Jones	Waba	" 11 02	1772	" 12 02
Ma Mrs. Jones	Waba	" 14 02	2183	" 15 02
Manusfield, Mc Murray Cornish	S. Mc Alester	" 25 02	2775	" 26 02
Ma Mrs. Jones	Waba	Mar. 3 02	3071	Mar. 4 02
Ma " " "	Waba	" 11 02	3676	" 11 02
Ma Mrs. Jones	Waba	" 23 02	4422	" 23 02
Ma " " "	Waba	" 20 02	4481	" 22 02
Manusfield, Mc Murray Cornish	S. Mc Alester	Apr. 1 02	5157	Apr. 2 02
Ma Mrs. Jones	Waba	" 1 02	5220	" 3 02
Ma Mrs. Duvich	Holdenville	Mar. 23 02	5395	" 5 02
Ma Mrs. B. H.	Clay	Apr. 4 02	5508	" 7 02
Ma Mrs. Frank	Clay	Mar. 20 02	5366	" 8 02
Ma Mrs. W. B.	Conalufy	Apr. 24 02	7067	" 29 02
Ma Mrs. Mrs. B. H.	Clay	" 29 02	7267	May 2 02
Ma " " "	Waba	May 23 02	8523	" 26 02
Manusfield, Mc Murray Cornish	S. Mc Alester	" 30 02	8803	" 31 02
Ma " " "	"	June 3 02	9045	June 4 02
Ma " " "	"	" 17 02	9854	" 18 02
Ma " " "	"	" 18 02	9931	" 19 02
Ma " " "	"	" 19 02	10034	" 20 02
Ma " " "	"	" 23 02	10245	" 24 02
Ma Mrs. W. B.	Durant	" 24 02	10357	" 26 02
Ma Mrs. W. B.	Channah	" 27 02	10616	" 30 02
Manusfield, Mc Murray C.	S. Mc Alester	" 30 02	10731	July 1 02
Ma " " "	"	July 1 02	10805	" 1 02
Ma Mrs. J. H.	Centy	June 28 02	10806	" 2 02
Manusfield, Mc Murray Cornish	S. Mc Alester	July 3 02	10936	" 5 02
Ma " " "	"	" 4 02	10937	" 5 02
Ma Mrs. W. W.	Mustagee	" 7 02	11072	" 8 02
Manusfield, Mc Murray Cornish	S. Mc Alester	" 8 02	11135	" 9 02
Ma " " "	"	" 12 02	11368	" 14 02
Ma " " "	"	" 14 02	11500	" 16 02
Ma " " "	"	" 17 02	11613	" 18 02
Ma " " "	"	" 24 02	11890	" 24 02
Ma " " "	"	" 23 02	11947	" 25 02

SUBJECT	ACTION TAKEN
Receiving copy of form of agreement between rep. of Chas. & Geo. Nations & the Com.	
Wants to know citizenship status of: W. P. Broder, James Alexander & Stobb.	
Interrog. served upon them by Salinger, completed. Evidence being taken before Com. daily.	
Wants name and address of Indian who filed on certain land.	
Wants to know identity of Richard Diering and whether mentioned therein is dead.	
Wants to know how many applications as citizens of either Chas. or Chick Nations, status of each case.	
Wants plats showing vacant land in cert. trip.	
Wants birth certificates.	
Asks if Catala, child of Josephine Jones, has been listed for enrollment.	
Asks if Jones may be considered as "Chick Nation" citizen.	
Asks if she can select land for deceased child.	
Wants to know address of Emily Bilyt & gives address of person who may furnish record info.	
Asks if wife & children of Charles Star are to be admitted to Chick citizenship.	
Wants info of John Smith, husband of Mrs. Star, whether listed.	
Wants birth certificates.	
Wants info of John Thompson, wife deceased ad Mrs. W. Chick.	
Wants to know whether letter addressed to him was put at post office.	
Wants to know date of birth of his child.	
Asks how much of his deceased mother's land her husband will get.	
Wants to know what will be done with allotment of deceased mother.	
Asks that Com. address letters to H. Robinson informing him of status of J. Williams.	
Enc. 50¢ for map of cert. township showing fences, roads, etc.	
Wants homestead blank.	
Wants flats & blanks for renter's contracts.	
Recommending Harry Mc Bride	Food. to Sept
Wants to know correct name. Says their names are on the Chas. roll.	
Asks regarding ev. of which was stolen from them.	
Wants to make a change in her filing if she cannot fence certain land.	
Wants to know how Chick Nations for Ed Star to file proof as his Chick Nation owner.	
Asks if Robinson's stamp is on Chick Nation roll.	
Wants interrogatories in case Richard B. Coleman.	
Wants proof of service of the notice of filing interrogatories in case Richard B. Coleman, et al.	
Wants photo of Gov. Johnston.	
Enc. original notice to take depositions in case R. B. Coleman, et al., with proof of service attached.	
Wants aff. to be filed in his case.	
Wants annual report.	
Rel. to case Richard B. Coleman, et al.	
Asks how Chas. & Sally Nations are listed for enrollment.	
Wants to know if certain names are on roll, & if he is entitled to enrollment.	
Wants to know what further action is expected of them in Sally Compton case.	
Wants ev. inter. sent at expiration of ten days, & not later unless comes inter. new filed within that time.	
Says he encloses marriage cert.	
Wants copy of any interrogatories filed in Richard Coleman case.	
Sends report of Chas. & Sally Nations citizenship committee, under act Nov 14, 1902.	
Wants all members of firm out of town.	
Wants birth & death blank.	
Wants to know if certain parties are on the roll.	

NAME	ADDRESS	DATE OF LETTER	FILE NO.	DATE RECEIVED
(M4)				
Miller, H.P.	S. Wellsted	May 19		21 02
Miller, Samuel H.	Sasakwa	" 21		23 02
" L. L. L.	Sasakwa	" 24		26 02
" H. P.	Sasakwa	June 2		5 02
" Samuel L.	Sasakwa	" 7		9 02
" Mrs L. J. J.	Nagoser	" 8		16 02
" J. C.	C. Mt	" 17		19 02
" John H.	Hart	" 23		26 02
" Mrs. Ann	N. E. Falls	" 25		27 02
Miller Geo. M.	Purcell	July 2		8 02
Miller Louis S.	Sasakwa	" 14		15 02
Miller Spon.	Chumulgee	" 14		15 02
" Samuel W.	Sasakwa	" 12		16 02
" J. C.	Himer	" 19		21 02
" Mrs Ann	Oristow	" 26		28 02
" Sam. H.	Sasakwa	" 31		2 02
" J. C.	Creek	" "		4 02
" Saml. H.	Sasakwa	July 28		5 02
" H. C.	La. M. Miller	Aug 5		6 02
" "	"	" 9		9 02
" Joseph	Barthlesville	" 7		" "
" L. L.	Conge	" 8		11 02
" J. H.	Barthage	" 13		16 02
" John	Chumulgee	" 18		20 02
" Sam. H.	Sasakwa	" 19		21 02
" J. C.	Mustoge	" 23		23 02
" J. C.	"	" "		" 02
" Joseph	Barthlesville	" 22		25 02
" J. C.	Creek	" 12		26 02
" J. C.	Creek	" 27		29 02

	ACTION TAKEN
	Take of bus a...
	" " claim...
	" " of the 2...
	" " information...
	" steps to...
	Wants...
	inc. covered...
	" both...
	Asks...
	Wants...
	Sends...
	rel to...
	Enc....
	Wants...
	Transm...
	Wants...
	Rel. to...
	Asks...
	Enc....
	Asks...
	Rel. to...
	Asks...
	Wants...
	Sends...
	Rel. to...
	Asks...
	Wants...

Filed with Chas. D. 174

Sept 24 02
Sept. 24. 02

in Schrocke...

NAME	ADDRESS	DATE OF LETTER	FILE NO.	DATE RECEIVED
Wardson, Cass	Sapulpa	June 16 02	9778	June 17 02
"	"	" 16 02	9779	" 17 02
Marr, Fred T.	Muskogee	" 19 02	9992	" 19 02
Martin, J. Benjamin	Muskogee	" 20 02	10699	" 21 02
"	"	" 23 02	10250	" 24 02
Livingston, F. M.	Payson	" 23 02	10422	" 27 02
Martin, J. Benjamin	Muskogee	" 27 02	10500	" 28 02
"	"	" 27 02	10501	" 28 02
" Mrs. E. J.	Bronn	" 26 02	10502	" 28 02
Martin, Elsie	Hammerville	" 30 02	10562	July 2 02
Markle, Charles	Dallas	" 24 02	10941	" 5 02
Martin, Benj. Jr.	Muskogee	July 7 02	11073	" 8 02
Markle, Charles	Dallas	July 7 02	11253	" 11 02
Martin, Benj. Jr.	Muskogee	July 17 02	11612	" 18 02
Massengale, O. F.	Centr	" 8 02	11659	" 19 02
Martin, James	Stiger	" 23 02	11945	" 25 02
Marlow, R. F.	Lehigh	" 02	11946	" 25 02
Martin, Tom H.	Pauls Valley	Aug 2 02	12452	Aug 4 02
Marr, Fred. T.	Muskogee	" "	12691	" 8 02
Martin, James	Sevier Springs	Aug 9 "	12954	" 13 02
Marshall, Mrs. Leggie	Devora	Aug 17 "	13294	" 19 "
Martin, N. B.	Leach	" 16 "	13295	" 19 "
" W. O.	Nowata	" 27 "	13947	" 29 02
Macey & Hunt	Wagoner	" 28 "	13948	" 02

SUBJECT	ACTION TAKEN
Wants certain blanks.	
names on list of certain filing.	
Some field notes of location of Black Jack Church School.	
Asks if documents have been returned in case W. B. Baker vs. Sarah Doughman.	
Some part of report of claim of W. H. Marshall.	
Asks if Mrs. Mary W. Wenzel is enrolled.	
Rel. to contest of Robinson Taylor.	
Objects to enrollment of improvements owned by Arab S. Dugan.	
Asks if James Taylor is on Cherokee roll.	
Application for papers.	
Asks as to rights of intermarried Christian woman's children.	
Wants to know if Thomas Woodruff is a Cherokee or Choctaw.	
" information as to enrolling as a Cherokee.	
" more time in case of Clarence H. Turner.	
" to know if M. M. Tidwell is a Choctaw.	
One more cert.	
Asks if Henry Marshall is on Choctaw roll.	
" W. B. Simkins is " Choctaw "	
Recommends R. L. O'herly to be app. regular employee.	
Rel. to Choctaw enrollment.	
Asks if the case is decided.	
" Mrs. Stanley Martin is enrolled.	
Wants blank birth certificate.	
One complaint in contest case.	

NAME	ADDRESS	DATE OF LETTER	FILE NO	DATE RECEIVED
McCombs, J. B.	Sallisaw	July 3 02	10440	July 5 02
McCoy, E. Lee	Talheim	" 4 02	10943	" 5 02
McClay, W. A.	Netumka	" 5 02	11018	" 7 02
McC	"	" 8 02	11136	" 9 02
McCulloch, Geo. E.	Vinita	" 8 02	11138	" 9 02
McCurtain, J. M.	Hogan	" 8 02	11198	" 10 02
McClain, Elizabeth J.	Shimone	" 8 02	11199	" 10 02
McCulloch, Geo. E.	Vinita	" 16 02	11504	" 16 02
McCoy, Joseph	Muskogee	" 16 02	11526	" 16 02
McClellan, R. A.	Ardmore	" 15 02	11563	" 17 02
McCaffree, Izarina D.	Ramona	" 18 02	11737	" 21 02
McCurtain, Green	McCurtain	" 21 02	11788	" 22 02
McC	Durant	" 25 02	11997	" 26 02
McCulloch, Geo. E.	Vinita	" 28 02	12121	" 29 02
McClure, O. A.	Wimer	" 1 02	12189	" 30 02
McCarnish, Emma J.	Kansas City Kas	" 1 02	12248	" 31 02
McClure, J. H.	Page I.T.	Aug 1 1902	12456	Aug 4 02
McCarty, A.	Freshomings	" 9 02	12853	" 11 02
McCloskey, John	Beggs	" " "	12854	" " "
McCarty, A. W. B.	Combing	" 7 "	12906	" 12 02
McCook, C.	Paoli	" 12 "	12967	" 13 02
McCulloch, Geo. E.	Vinita	" 14 "	13057	" 14 02
McCoy, W. A.	Netumka	" 15 "	13130	" 16 "
McChesley, Mrs. R. L.	Ulna	" 12 "	13136	" 16 "
McClure, Sperton	Victor	" 18 "	13299	" 19 "
McCoy, Susie A.	Partsville	" " "	13373	" 20 "
McCurtney, Elie	Howe	" 19 "	13507	" 22 "
McCurtain, Guy F.	Durant	" 21 "	13508	" " "
McC	Raw	" 19 "	13509	" " "
McLaughry, R. W.	St. Leavenworth Kas	" 22 "	13577	" 23 "
McCully, Robt.	Madill I.T.	" " "	13580	" " "
McClain, R. L.	Byronza Ark	" 14 "	13657	" 25 02
McClure, D. J.	Goodwater I.T.	" 21 "	13668	" 21 02
McCombs, J. B.	Sallisaw	" 23 "	13689	" 25 02
McC	"	" " "	13690	" " "
McCully, S. D.	Boi O.T.	" " "	13691	" " "
McCurtain, Guy F.	Houston I.T.	" 24 "	13692	" " "
McCullough, Garle	Ardmore	" " "	13872	" 28 "
McCurtain, Guy F.	Durant	" 28 02	14017	" 30 02

SUBJECT	ACTION TAKEN
Wants 30 days to supply evidence on case Geo. Hiddy.	
Examine names of crops & when enrolled.	
Wants certain land reserved for Nettie Jones	
Asks if any will receive proof for enrollment of ex-Cherokee children.	
Wants to know if certain parties are enrolled and a death certificate	
Asks if necessary to appear in person to enroll as a Cherokee	
Gives names of Cherokee children	
Senders resignation as law clerk	
Wants to know if certain parties are entitled to hold land in Choctaw	
Enc. with affidavit	
As per statement, Thomas meet me at Fort Smith tomorrow to explain treaty, next day Goodland	
Wants to know what to do to enroll his son	
File August 10, 1902 to file brief in Choc. D. 447	
with cert.	
Asks resignation, as to claims of Shawnee Indians	
Rel. to allotment of land	
Has Minnie J. Thompson applied as a Miss Choc.	
Wants certain plats	
Asks if including his allotment in a parcel.	
Enc. with affidavit	
Rel. to allotment of grandchildren of Sarah M. Hildebrand.	
Wants to know her allotment of land.	
of his case.	
Rel. to allotment of Choctaw nation	
Wants death certificate	
Enc.	
Wants information as to treaty	
Rel. to allotment of land	
Wants to know if approved	
of Choctaw treaty	
Rel. to allotment of land	
Asks if any, Gilbert has been enrolled	
Wants to see more testimony case of Mrs. Geo. Hiddy	
Asks if any Creek lands will be for sale	
Wants death certificate	
Rel. to allotment of Choctaw lands	
Enc. with affidavit	

NAME	ADDRESS	DATE OF LETTER	FILE NO.	DATE RECEIVED
McKennon A. S.	So. M ^r Alister St.	July 16. 1902	11564	July 17. 02
McK	Newoka	" 16. 02	11616	" 18. 02
McKin, R. A.	Cham.	" 17. 02	11662	" 19. 02
McKennon, & Allen	Newoka	" 18. 02	11663	" 19. 02
McK	"	" 21. 02	11789	" 22. 02
McK	"	" 22. 02	11829	" 23. 02
McK	"	" 22. 02	11830	" 23. 02
McK	"	" 23. 02	11892	" 24. 02
McK	"	" 23. 02	11893	" 24. 02
McKennon, S. S.	Deferes	" 23. 02	11949	" 25. 02
McKennon & Allen	Newoka	" 23. 02	11999	" 26. 02
McK	"	" 25. 02	12000	" 26. 02
McKear, Jas. A.	Holdenville	" 21. 02	12001	" 26. 02
McKennon & Allen	Newoka	" 26. 02	12065	" 28. 02
McKinney, Bertha	St. Smith	" 26. 02	12066	" . .
McKennon & Allen	Newoka	" 28. 02	12122	" 29. 02
McKinney, Sabum C.	Fishomingo	" 29. 02	12259	" 31. 02
McKennon & Allen	Newoka	" 31. 02	12320	Aug 1. 02
McK	"	Aug 1. 02	12373	" 2. 02
McK	"	" 1. 02	12374	" . .
McK	"	" 2. 02	12458	" 4. 02
McK	"	" 4. 02	12514	" 5. 02
McK	"	" 5. 02	12574	" 6. 02
McK	"	" 6. 02	12629	" 7. 02
McK	A. S.	" 5. 02	12630	" . .
McK	V. Allen	" 7. 02	12696	" 8. 02
McK	"	" . .	12697	" . .
McK	"	" 8 .	12761	" 9. .
McK	"	" 9 .	12822	" 11. 02
McK	"	" 11 .	12877	" 13 .
McK	A. S.	" 13 .	12917	" 14 .
McKinney, Mrs. W. P.	Bronza Ark.	" 13 .	13120	" 14 .
McK	Mrs. Dine	" 12 .	13027	" 14 .
McKay, J. M.	Shackerille St.	" 13 .	13084	" 15. 02
McKennon & Allen	Newoka	" 15 .	13107	" 16. 02
McK	Ada	" 18 .	13213	" 18. 02
McKinight, M. S.	Charleston Tenn.	" 15 .	13313	" 19 .
McKennon & Allen	Newoka	" 19. 02	13370	" 20. 02
McK	"	" 20 .	13372	" 22. 02
McK	"	" 22 .	13387	" 23. 02
McK	Muskogee	" 21 .	13400	" . .
McKinney, John	Cocotah	" 22 .	13400	" . .
McKennon & Allen	Newoka	" 22 .	13400	" 25. 02
McK	"	" 27. 02	13400	" 28. 02
McK	"	" . .	13400	" . .

SUBJECT	ACTION TAKEN
Wants copies of annual reports from 1 st up to and including 1900	
Wants certain plates	
Will come to Muskogee to complete filing	
Wants certain plates	
"	
Says they have received wrong enclosures, in Com. letter July 19. 1902	
Wants certain plates	
Asks if Ethel Smith McKennon is on the roll	
One plat. and has been given by Cetry Cartlett	
Wants certain plates	
"	
"	
"	
"	
Says had she been enrolled, she would have organized a Mission school	
Wants certain plates	
Rel. to citizenship Willie Cunningham	
Want certain plates	
"	
"	
Says A. S. McKennon is out of town	
Wants certain plates	
"	
"	
Asks who has title on certain land	
Rel. to citizenship living in Creek Nation	
Asks who has title on certain land	
Wants certain plates	
"	
"	
"	
Recommendation among man for position.	
Wants certain plates	
"	
"	
Asks who has title on certain land	
Rel. to citizenship Muskogee Treaty	
Asks who has title on certain land	
Asks who has title on certain allotments, Wants certain plates	
Wants certain plates	
"	
Try to get title of Lorenus Huskum	
"	
See Council meets 1 st Monday of month	
Wants certain plates	

NAME	ADDRESS	DATE OF LETTER	FILE NO.	DATE RECEIVED
Newberry, J. v.	Steuell	July 22, 1902	10113	June 21, 02
Neale, W. D.	Statopa	" 25, 02	10867	" 26, 02
Newberry, Caloni	Stu	Jan. 21, 02	10810	July 2, 02
Nero, L. J.	Catoosa	July 7, 1902	11213	" 10, 02
Neal, Cessie	Kinnison	" 15, 02	11506	" 16, 02
Newberry, Joe	Sterrit	" 15, 02	11507	" 16, 02
Needham, Enoch	Hugo	" 16, 02	11565	" 17, 02
Nelson, John L.	Alby	" 19, 02	11741	" 21, 02
Nelson Lewis	Shuman Tex	" 20, 02	11793	" 22, 02
Newman, E. A.	Opalton I.T.	" 19, 02	11894	" 24, 02
Nelson, Wm	Chaufa	" 26, 02	12067	" 28, 02
Nero, Belle	Pottsville Tex	" 28, 02	12124	" 29, 02
Neighbors, Wm	Quickhorn I.T.	" 26, 02	12191	" 30, 02
Newman, M. O.	Tishomingo	Aug 1, 02	12370	Aug 2, 02
Needles, T. O.	Nashville Ill	" 4, 02	12515	" 5, 02
Newmyer, Wm.	Quor Creek I.T.	July 4, 02	12516	" " "
Neel, Mrs. Emeline	Allyville	Aug 4, 02	12575	" 6, 02
Needles, Hon. T. O.	Ashville	" 6, 02	12632	" 7, 02
Neal, Cessie	Kinnison	" 8, 02	12762	" 9, 02
Necales, Homer	Talchima	" 11, 02	12960	" 13, 02
Nelson, William	Enfanta	" "	12961	" 13, 02
Ne " Les	Lanbois	" 11, 02	13214	" 18, 02
Necales, Hon. S. B.	Nashville	" 19, "	13323	" 19, "
Nero, Joseph	Enfanta	" 18, "	13324	" 19, "
Needles, Hon. T. O.	Nashville Ill	" 19, 02	13432	" 21, 02
Newman, C. A.	Opalton I.T.	" 18, 02	13433	" " "
Needham, J. L.	Modesta Cal	" 19, 02	13434	" 25, 02
Needles, T. O. Hon	Nashville Ill	" 26, 02	13435	" 27, 02
" " "	"	" 27, 02	13436	" " "
" " "	"	" " "	13437	" 28, 02
" " "	"	" 26, 02	13438	" 29, 02
" " "	"	" 28, 02	13439	" " "
Ne " Homer	Denison Tex	" " "	13440	" " "
Ne " O. D.	Ynita I.T.	" " "	13441	" " "

SUBJECT	ACTION TAKEN
Birth names of children. Boyke is a full blood, etc.	
Asks what action has been taken in case Cora - Daisy - Betty - Annus - Hans.	
Wants birth certificate	
negotiation of selection of land of Sophie Antie	
Rel. to her case as a Cherokee	
Enc. marriage certificate	
Asks what to do to establish Choctaw citizenship	
Wants explanation of certain lands	
" to know if he can introduce further testimony	
" birth certificate	
" certain plots	
Rel. to add proof in M.C. 4710	
Enc. mar. cert. and death certificate	
Wants to know price of Choctaw marriage license	
You are authorized to sign my name to Hudson report.	
Enc. mar. cert.	
Wants filing of her daughter	
Concurs with appointment of Roy Osborne	
Rel. to his enrollment	
Everything in M.C. 4710, can law for Chick. W. Tishomingo.	
Rel. to marriage of child	
Wants birth certificate	
Commence proceedings of Dobuty, Bringham, & Martin.	
Asks if land reserved for his children, has been allotted.	
Enc. mar. cert. has mailed Maj. Breckenridge monthly report	
Wants birth cert.	
Rel. to appointment Wm. J. Randall	
Concurs with issuance of Proclamation	
Can be done tomorrow on paper to consult as to Cherokee Land Office	
Have conversation fully with Reuter and agree to scheme suggested	
Wants to see actual Chickasaw agreement, rel. to Cherokee roll	
Rel. to surveying Cherokee with grade of land	
Have prepared signature to proclamation, leave for Talchima tonight	
Enc. birth certificate	

NAME	ADDRESS	DATE OF LETTER	FILE NO.	DATE RECEIVED	SUBJECT	ACTION TAKEN
O.T.						
O.T.						
Oway, Owen R.	Patton Cal.	Aug 5.02	12856	Aug 11.02	Wants status of his case	
Ot						
Ot						
Ot						
Ot						
Ot						
Ot						
Ot						
Ot						
Ot						
Ou						
Overstreet, Miss Mrs. L.H.,	Covington	I.T. Dec 6 1901	17300	Dec 12, 1901	Re Dec 12, 1901, from Overstreet from C. An and B. Hoff	
Overstreet, John H.,	Bristow	I.T. " 27 01	17847	" 28 01	States that the Chickasaw Creek Co. has secured a cash for which she is entitled to all amounts	
Ov " E.M.,	Covington	" Apr 11 02	6327	Apr 16 02	Acts of his case were heard Apr 24th.	
Ov " John H.,	Bristow	" May 13 02	7883	May 14 02	Desires a new valuation of improvements upon certain land.	
Owens, J. H.,	Bartlesville	" June 10 02	9524	June 12 02	Wants this case to be reopened.	
Owens, James J.D.,	Chickasha	" " 20 02	10647	" 30 02	Rel. to Chickasaw Co. Chickasaw.	
Owens, John H.,	Bristow	" July 12 02	11451	July 15 02	Wants copy of letters of administration, on file	
Owens, James J. et al.	Chickasha	" Aug 15 02	13216	Aug 18 02	Gives address of P.O. address	
Owens, John H.,	Bristow	" " 24 02	13694	" 25 02	Rel to Chickasaw treaty	

NAME	ADDRESS	DATE OF LETTER	FILE NO.	DATE RECEIVED
Peach, Joseph	Strom	May 8 02	7673	May 9 02
Pearson, P.C.	Velma	May 10 02	7794	May 12 02
Peterson, Dr. A. Lincoln	Marquay	May 12 02	7884	May 14 02
Peyman, J.W.	Sulca	May 13 02	7885	May 14 02
Pemberton, Charity	Eufaula	May 13 02	7987	May 15 02
Perry, W.C.	Strom City	May 17 02	8115	May 19 02
Pe " " "	" " "	May 17 02	8193	May 20 02
Peck, G.A.	McDua	May 19 02	8267	May 22 02
Petty, W.A.	Ada	May 21 02	8431	May 24 02
Pedron, A. Lincoln	Marquay	May 26 02	8679	May 28 02
Perkins, Lillie	Strom	May 26 02	8674	May 28 02
Perry, Swarick	Strom	May 26 02	8675	May 28 02
Petway, Arminta	Petway	May 27 02	8753	May 29 02
Peterson, J.W.	Strom	June 2 02	8985	June 3 02
Perry, W.C.	Strom City	June 4 02	9146	June 6 02
Pe " " "	" " "	June 4 02	9147	June 6 02
Pepler, Eliza A.	Cliff	June 2 02	9338	June 9 02
Petrie, Mabel A.	Ada	June 7 02	9339	June 9 02
Perry, W.C.	Strom City	June 11 02	9575	June 13 02
Peterson, Dr. A. Lincoln	Marquay	June 11 02	9577	June 13 02
Peacock, E.M.	Strom	June 3 02	9578	June 13 02
Petway, Arminta	Petway	June 11 02	9633	June 14 02
Perry, W.C.	Strom City	June 14 02	9648	June 16 02
Peyman, Sam	Catoosa	June 14 02	9712	June 16 02
Perry, W.C.	Strom City	June 20 02	10716	June 21 02
Pemberton, Sam	Strom	June 20 02	10717	June 21 02
Perkins, Geo. H.	Wapamocha	June 23 02	10234	June 24 02
Peterson, Mrs. Annie B.	Fayetteville	June 26 02	10406	June 27 02
Perry, W.C.	Yuba	July 3 02	11267	July 10 02
Pedron, Geo.	Kansas City Mo	July 12 02	11351	July 12 02
Peters, J.M.	Ravia	July 16 02	11065	July 17 02
Pennington, P.D.	Pittman Ark	July 14 02	1135	July 17 02
Pemberton, O.W.	Chelsea	July 21 02	1178	July 22 02
Perry, Joseph	Sedalia Mo	July 23 02	118	July 24 02
Pe " Sarah	Cyrus	July 25 02	120	July 28 02
Peyman, Albeck	Strom	Aug 2 02	124	Aug 4 02
Perry, J.M.	Deer	July 3 02	125	July 5 02
Petty, John T	Orchard Ark	Aug 6 02	126	Aug 7 02
Peterson, Mrs. M.J.	Bennett I.T.	Aug 8 02	127	Aug 9 02
Petty, John L.	Bonri	Aug 9 02	128	Aug 11 02
Pennington, W.D.	Clatke Kas	July 31 02	129	Aug 12 02
Perry, W.C.	Chelsea	Aug 11 02	130	Aug 12 02
Peterson, John E.	Maple	Aug 11 02	131	Aug 16 02
Peyman, H.W.	Strom	Aug 19 02	132	Aug 20 02
Perry, W.C.	Sulca	Aug 23 02	133	Aug 25 02
Perry, W.C.	Amulger	Aug 23 02	134	Aug 25 02

SUBJECT	ACTION TAKEN
Asks if ca. land has been allotted.	
" when time will be paid for presenting claim of Miss Chas	
" regarding proof required for Choctaw enrollment.	
Homestead application was made for Mrs. Ida Belle Boyles Oct. 17, 1902.	
W.J. Pemberton, husband, is dead. Enc. homestead application.	
Petty's trip over land until return from St.; incopment to be away from home next week.	
Check receipt of telegram for sponsoring trip. Will advise when he can go.	
Asks what title can make application of enc. contract between P. Anderson & a Choctaw Indian is legal	
" how to proceed to establish her Choctaw's right to Choctaw enrollment.	
" information regarding Miss Choctaw's.	
" when & where she can be heard.	
Returns birth of of his child together with her marriage cert.	
Shows names of trustees & says she can prove her right to Choctaw enrollment.	
Asks if a tomb is an improvement.	
Regarding name for station on Lake Ave. R.R. Will floor map of grounds at Strom City.	
Will write you to day as requested.	
Wants copy of evidence on her case.	
Enc. has correct name. Has never been enrolled.	
Rel. to sending blue prints of their station grounds. Wants them marked to indicate land reserved for town.	
Asks if any members of Com. are in Miss. & asks to introduce evidence in Miss. Choctaw case	
" " certain land has been filed on.	
Claims to be part Choctaw & asks when to appear!	
Enc. blue print of station grounds at Strom City. Suggesting recreation of certain land for town.	
Wants certain plants.	
Ask. receipt blue prints. Map of definite location is as approved June 1900. Will furnish same.	
Enc. marriage license.	
Present info enrolled at Strom City; first wife died 2 years ago.	
Application - check.	
Wants to be enrolled as a Chickasaw & not as a Choctaw	
Suggests the name of Fylerworth for a new town	
Wants to know if Com. has received affidavits	
" " a child born in I.T. raised and married a citizen	
" " certain plants	
Applicant - stenographer	
Wants himself transferred to Chickasaw Roll	
" " with parties	
" " certificate of allotment	
Rel. to name of Edna May Guthrie Filed with Com.	
Enc. application of J.W. Petty, Rogers Oklahoma	
Asks if she can be on the roll	
" " name Smith is entitled to land	
Wants name of land	
Check " " has been enrolled.	
Enc. application of Lena Sanders	
Asks if she can be on the roll	
Wants name of land	

NAME	ADDRESS	DATE OF LETTER	FILE NO.	DATE RECEIVED
Sequichie, J. R.	Chelsea	June 12 02	11652	June 17 02
Se " "	"	" 21 "	11657	" 23 02
Seaborn, Luna	Maple	" 28 "	11652	July 1 02
Secondyme John Sr. old	White Oak	July 6 02	11652	" 8 02
Sewell James	Pristow	" 11 02	11674	" 19 02
Self Branch	"	" 21 02	11600	" 30 02
Seaborn O. L. & S. L.	Grove	" 30 02	11671	" 31 02
Sexton, J. J.	Baskoshe	" 28 02	11673	" "
Sessumy, J. F.	Maxwell	Aug 2 02	11645	Aug 6 02
Sequichie J. R.	Chelsea	" 5 02	11656	" "
Se " "	"	" 5 "	11657	" "
Sessions J. W.	Yazoo City Miss	" 5 02	11650	" 7 "
Seifried W. E.	Purcell S.T.	" "	11606	" 8 "
Sewell J. E.	Kaufman Tex	" 7 02	11607	" "
Se " " Barry	Bristow S.T.	" 18 02	11607	" 14 "
Seamans Scott	Spec. Ins Agency O.T.	" 12 02	11600	" 15 02
Sequichie J. R.	Chelsea S.T.	" 16 02	11625	" 18 02
Settle W. W.	Muskogee	" "	11656	" "
Self John A.	Pristow	" 19 "	11654	" 20 02
Se " "	"	" "	" "	" "
Sherrill Mrs. Julian	Woodly S.T.	Nov 20 01	"	Dec 6 1901
Sherrill Mrs. Julia	Davis "	Dec 1 01	"	" 9 01
Sherrill J. Lewis	Chelsea	" 4 "	"	" 13 01
" " "	"	" 4 "	"	" 13 01
" " "	"	" 4 "	"	" 13 01
" " "	"	" 4 "	"	" 13 01
Sherrill J. F.	Purcell	" 20 01	"	" 21 01
Sherrill John	Sils	" 23 01	"	" 26 01
Sherrill J. W.	Anders	" 23 01	"	" 26 01
Sherrill Edward	Tulsa	" 23 01	"	" 26 01
Sherrill East	Muskogee	" 23 01	"	" 26 01
Sherrill Thomas J.	Chelsea	" 23 01	"	" 31 01
Sherrill E. L. Lewis	Muskogee	" 23 01	"	" 2 02
Sherrill J. F.	Purcell	" 23 01	"	" 4 02
" " "	"	" 23 01	"	" 6 02
" " "	"	" 23 01	"	" 6 02
" " "	"	" 23 01	"	" 15 02
Sherrill Samuel S.	St. Joseph	" 23 01	"	" 20 02
Sherrill Fred, and Curtis	Silva	" 23 01	"	" 21 02
Sherrill Emma	Chelsea	" 23 01	"	" 22 02
Sherrill J. E.	Sils	" 23 01	"	" 27 02
Sherrill M. W.	Davis	" 23 01	"	" 28 02
Sherrill Lawrence	Muskogee	" 23 01	"	" 29 02
Sherrill Mrs. Julia	Sils	" 23 01	"	" 30 02

SUBJECT	ACTION TAKEN
Wants certain records in case Joseph Moody & Polly Ann Bernard.	
case W. H. Williams & wife continued until June 30th.	
Can get her of papers on time, rel. to send settlement out.	
Wants leg. to remit his fees	
Rel. to his allotments	
Wants to file for her son	
" establishment of certain land	
substitution case of Edgar L. Powell	
Rel. to city records of William Sparks	
Wishes to appeal case Chas 888	
Rel. to his case as a Miss Choc ⁷⁶¹ and to the allotments of land.	
" land in Choctaw Nation	
Wants enrollment blanks	
to pay to wife for cost Sept 1.	
Wants to know if certain lands are allotted, wants to leave same	
status of case Chas Vineyard	
Application Clerk	
Wants to enroll his son	
Wants information rel. to his appli. as a Cherokee	
" and to his enrollment blanks.	
Wants to know if certain lands are allotted, wants to leave same	
status of case Chas Vineyard	
Application Clerk	
Wants to enroll his son	
Wants to know if certain lands are allotted, wants to leave same	
status of case Chas Vineyard	
Application Clerk	
Wants to enroll his son	

NAME	ADDRESS	DATE OF LETTER	FILE NO.	DATE RECEIVED
Shred. J. M.	Utica	May 16 02	8129	May 17
Shuffelt. C. W.	"	" 19 02	8328	" 21
Shuffelt. C. W.	"	" 19 02	8573	" 22
Shuffelt. C. W.	Utica	" 21 02	8374	" 22
Shuffelt. C. W.	"	" 22 02	8422	" 23
Shuffelt. J. M.	Utica	" 21 02	9423	" 25
Shuffelt. C. W.	Utica	" 24 02	8616	" 27
Shuffelt. C. W.	Utica	" 26 02	8651	" 27
Shuffelt. C. W.	Utica	" 28 02	8742	" 29
Shuffelt. C. W.	Utica	" 30 02	8823	" 31
Shuffelt. C. W.	Utica	" 28 02	8824	" 31
Shuffelt. C. W.	Utica	" 31 02	8920	June 3
Shuffelt. C. W.	Utica	" 28 02	9054	" 4
Shuffelt. C. W.	Utica	June 7 02	9349	" 9
Shuffelt. C. W.	Utica	" 7 02	9350	" 9
Shuffelt. C. W.	Utica	" 7 02	9351	" 9
Shuffelt. C. W.	Utica	" 6 02	9352	" 9
Shuffelt. C. W.	Utica	" 3 02	9353	" 9
Shuffelt. C. W.	Utica	" 11 02	9587	" 13
Shuffelt. C. W.	Utica	" 16 02	9793	" 17
Shuffelt. C. W.	Utica	" 21 02	10190	" 23
Shuffelt. C. W.	Utica	" 20 02	10262	" 24
Shuffelt. C. W.	Utica	" 27 02	10559	" 28
Shuffelt. C. W.	Utica	" 18 02	10664	" 30
Shuffelt. C. W.	Utica	July 1 02	10817	July 2 02
Shuffelt. C. W.	Utica	June 30 02	10818	" 2 02
Shuffelt. C. W.	Utica	" 9 02	11307	" 12
Shuffelt. C. W.	Utica	July 22 02	11834	" 23
Shuffelt. C. W.	Utica	" 23 02	11953	" 25
Shuffelt. C. W.	Utica	" 28 02	12201	" 30
Shuffelt. C. W.	Utica	" 31 02	12385	Aug 2 02
Shuffelt. C. W.	Utica	" 29 02	12471	" 4
Shuffelt. C. W.	Utica	Aug 1 02	12766	" 9
Shuffelt. C. W.	Utica	" 12 02	12971	" 13
Shuffelt. C. W.	Utica	" 13 02	13102	" 15
Shuffelt. C. W.	Utica	" 14 02	13103	" 15
Shuffelt. C. W.	Utica	" 10 02	13104	" 15
Shuffelt. C. W.	Utica	" 16 02	13224	" 18
Shuffelt. C. W.	Utica	" 21 02	13587	" 23
Shuffelt. C. W.	Utica	" 25 02	13790	" 26
Shuffelt. C. W.	Utica	" 15 02	13850	" 27
Shuffelt. C. W.	Utica	" 26 02	13903	" 28

SUBJECT	ACTION TAKEN
Asks if he can have bond for more than 5 years.	
Asks that he was to receive 5000 dollars. Wants check for balance due for month of April.	
Asks who has filed on certain bond.	
Enc. letter of W. H. Symon in behalf of John Tiger regarding certain land. Asks status of this case.	
Asks if any report has been made by appearance in court in case W. H. Symon vs. Wm. Littlepage.	
" regarding settlement of (certain) lands, vs. to case of M. Skand.	
Enc. letter of J. H. Symon (in behalf of John Tiger) for such action as Com. may deem proper.	
Enc. marriage of J. Symon & W. Littlepage.	
Asks proof required to be enrolled as a Choctaw citizen.	
" of this information is satisfactory.	
Wants to occupy case Emma Bailey.	
Enc. former request. Shows Com. has record in case Sarah Mauden, et al. vs. Creek Nation.	
Shows dates of appointments made for distributing funds to needy Choctaws.	
Wants a birth certificate.	
Asks if payment of changes is necessary to obtain record in case Madam vs. Creek N.	
Application. Penogapher.	
Asks if certain name is on the roll.	
" regarding permits. Wants map.	
" if claim of J. M. Rogers, et al. has been filed.	
Wants use of two hired trucks.	
Wants name Mrs. J. Rogers put on Miss. Cho. roll. Asks instructions.	
Enc. birth cert. of his child.	
" arrival papers. Wants Mrs. Rogers enrolled as Nova Shepard.	
Introducing Edward Kirkland.	
Says the Seneca Indians left N. Y. in 1858, came to this country.	
Asks amount of land set aside for use & benefit of Black Jack Church & School.	
Encloses birth certificate.	
Wants status of case of Irons family.	
" information case of Jennie Colbert.	
" status of several cases.	
Rel. to case of Jennie Colbert.	
Asks if certain parties can vote at Choctaw election.	
Wants certain plates.	
When will Com. decide Choctaw Chickasaw citizenship cases.	
Wants certain plates.	
" Com. to send her son to Washington, in Oct. if possible.	
Enc. mar. license of W. L. Cotton.	
Rel. to case of David Folom.	
Wants birth certificate.	
Rel. to services Edw. Kirkland.	
Wants names of certain allottees.	

NAME	ADDRESS	DATE OF LETTER	FILE NO.	DATE RECEIVED
Sn <i>Snyder, J. D.</i>	<i>Cafaula</i>	<i>S. I. Jan. 2, 1902</i>	<i>131</i>	<i>Jan. 3, 1902</i>
Sn <i>Snyder, J. D.</i>	<i>Cafaula</i>	<i>" 15 "</i>	<i>240</i>	<i>" 21 "</i>
Sn <i>Snyder, J. D.</i>	<i>Lambdin</i>	<i>C. I. " 18 "</i>	<i>1003</i>	<i>" 22 "</i>
Sn <i>Snyder, J. D.</i>	<i>Lambdin</i>	<i>" 28 "</i>	<i>1472</i>	<i>Feb. 1, "</i>
Sn <i>Snyder, J. D.</i>	<i>Lambdin</i>	<i>S. I. Feb. 7, "</i>	<i>1403</i>	<i>" "</i>
Sn <i>Snyder, J. D.</i>	<i>Lambdin</i>	<i>" 11 "</i>	<i>1445</i>	<i>" "</i>
Sn <i>Snyder, J. D.</i>	<i>Lambdin</i>	<i>" 29 "</i>	<i>2320</i>	<i>Mar. "</i>
Sn <i>Snyder, J. D.</i>	<i>Lambdin</i>	<i>" May 29, 02</i>	<i>4000</i>	<i>June 3, 02</i>
Sn <i>Snyder, J. D.</i>	<i>Lambdin</i>	<i>" June 15, 02</i>	<i>4794</i>	<i>" 17, 02</i>
Sn <i>Snyder, J. D.</i>	<i>Lambdin</i>	<i>" 16, 02</i>	<i>10454</i>	<i>" 27, 02</i>
Sn <i>Snyder, Mrs. Annie</i>	<i>Lambdin</i>	<i>S. I. July 14, 02</i>	<i>11455</i>	<i>July 15, 02</i>
Sn <i>Snyder, Alice N.</i>	<i>Lambdin</i>	<i>" "</i>	<i>11516</i>	<i>" 16, 02</i>
Sn <i>Snyder, S. W.</i>	<i>Lambdin</i>	<i>" 15, 02</i>	<i>11675</i>	<i>" 19, 02</i>
Sn <i>Snow, R. F.</i>	<i>Lambdin</i>	<i>Tex Aug 1, 02</i>	<i>12536</i>	<i>Aug 5, 02</i>
Sn				
Sn				
Sn				
Sn				
Sn				
Sn				
Smith, W. A. J.	<i>Adrian</i>	<i>S. I. Apr. 26, 02</i>	<i>7002</i>	<i>Apr. 28, 02</i>
" <i>Jackson</i>	<i>Okmulgee</i>	<i>" 25, 02</i>	<i>7003</i>	<i>" 28, 02</i>
" <i>Mrs. Jones</i>	<i>Beagle</i>	<i>" 26, 02</i>	<i>7080</i>	<i>" 29, 02</i>
" <i>Charles E.</i>	<i>Wynnumwood</i>	<i>" 26, 02</i>	<i>7138</i>	<i>" 30, 02</i>
" <i>J. H.</i>	<i>Wynnumwood</i>	<i>May 2, 02</i>	<i>7333</i>	<i>May 3, 02</i>
" <i>Charles</i>	<i>Wynnumwood</i>	<i>" 2, 02</i>	<i>7441</i>	<i>" 5, 02</i>
" <i>J. Wesley</i>	<i>Wynnumwood</i>	<i>" 3, 02</i>	<i>7442</i>	<i>" 5, 02</i>
" <i>"</i>	<i>Wynnumwood</i>	<i>" 9, 02</i>	<i>7793</i>	<i>" 10, 02</i>
" <i>Silas</i>	<i>Wynnumwood</i>	<i>" 1, 02</i>	<i>7802</i>	<i>" 12, 02</i>
" <i>Judith</i>	<i>Wynnumwood</i>	<i>" 15, 02</i>	<i>7992</i>	<i>" 16, 02</i>
" <i>James C.</i>	<i>Wynnumwood</i>	<i>" 13, 02</i>	<i>7993</i>	<i>" 16, 02</i>
" <i>J. Wesley</i>	<i>Wynnumwood</i>	<i>" 16, 02</i>	<i>8056</i>	<i>" 17, 02</i>
" <i>"</i>	<i>Wynnumwood</i>	<i>" 16, 02</i>	<i>8057</i>	<i>" 17, 02</i>
" <i>W. A. J.</i>	<i>Adrian</i>	<i>" 6, 02</i>	<i>8375</i>	<i>" 22, 02</i>
" <i>Martha</i>	<i>Wynnumwood</i>	<i>" 22, 02</i>	<i>8454</i>	<i>" 24, 02</i>
" <i>W. A.</i>	<i>Wynnumwood</i>	<i>" 22, 02</i>	<i>8542</i>	<i>" 26, 02</i>
" <i>Warren</i>	<i>Wynnumwood</i>	<i>" 25, 02</i>	<i>8743</i>	<i>" 29, 02</i>
" <i>Sam. Taylor</i>	<i>Wynnumwood</i>	<i>" 30, 02</i>	<i>8923</i>	<i>June 2, 02</i>
" <i>Stephen</i>	<i>Wynnumwood</i>	<i>" 24, 02</i>	<i>8994</i>	<i>" 3, 02</i>
" <i>H. E.</i>	<i>Wynnumwood</i>	<i>" 31, 02</i>	<i>9035</i>	<i>" 4, 02</i>
" <i>James C.</i>	<i>Wynnumwood</i>	<i>June 3, 02</i>	<i>9135</i>	<i>" 5, 02</i>
" <i>J. H.</i>	<i>Wynnumwood</i>	<i>" "</i>	<i>9355</i>	<i>" 9, 02</i>
" <i>O. A.</i>	<i>Wynnumwood</i>	<i>" 11, 02</i>	<i>9588</i>	<i>" 13, 02</i>
" <i>Martha</i>	<i>Wynnumwood</i>	<i>" 11, 02</i>	<i>9642</i>	<i>" 14, 02</i>
" <i>Rose</i>	<i>Wynnumwood</i>	<i>" 16, 02</i>	<i>9718</i>	<i>" 16, 02</i>
" <i>Amos</i>	<i>Wynnumwood</i>	<i>" 14, 02</i>	<i>9719</i>	<i>" 16, 02</i>
" <i>Warren</i>	<i>Wynnumwood</i>	<i>" 14, 02</i>	<i>9866</i>	<i>" 18, 02</i>
" <i>J. Wesley</i>	<i>Wynnumwood</i>	<i>" 19, 02</i>	<i>10047</i>	<i>" 20, 02</i>

(See page 204, claim)

SUBJECT	ACTION TAKEN
<i>Asks if Com. contemplates issuing blanks for honest but delinquent</i>	
<i>Wants certain plat showing lands filed on</i>	
<i>Enc. contract by which he leased the land to the Com. Case to be on same</i>	
<i>Inquire of delinquent land as to be allotted</i>	
<i>Asks when it will be opened up, as he is in need of timber</i>	
<i>Wants what Com. has about it in case of delinquent</i>	
<i>Asks how the land is treated in Com.</i>	
<i>Enc. immediate selection of Cherokee. Did not pick for Jonatha</i>	
<i>Wants mother training in his case. Wants 60 days time</i>	
<i>to know proof required for Cherokee enrollment</i>	
<i>Ref. to Cherokee enrollment</i>	
<i>Wants status of case</i>	
<i>certain plats</i>	
<i>Asks if Cherokee rolls are closed, has 3 Cherokees to enroll</i>	
<i>Asks if his wife is entitled to land in Choctaw W.</i>	
<i>Wants certificate for his child</i>	
<i>to relinquish certain land filed for tax case</i>	
<i>Enc. a history of the appl. for Chickasaw citizenship. Asks if possible for him to obtain his rights</i>	
<i>Asks when his case, Enc. Smith, is</i>	
<i>if John Latham or any Traders are on Choctaw roll</i>	
<i>Enc. birth cert. of Johnnie Reynolds & Minerva Patterson</i>	
<i>Asks if married names of mother must be put on birth cert. of child, proof required, etc.</i>	
<i>" " Mitchell. Spouse has authority to allot lands to Amos Chisum. Referred to Ind. Inspector</i>	
<i>" names of allottees in certain townships</i>	
<i>Wants certain plat</i>	
<i>Enc. mar. cert. of A. C. Patterson & birth cert. of his child. Information as to Mrs. Patterson</i>	
<i>" " " A. C. Reynolds " " " " " Reynolds</i>	
<i>Can get more proof as to his wife's rights. Mrs. Chisum. Thinks Com. did not treat him fairly</i>	
<i>Has heard nothing from Com. regarding her filing</i>	
<i>Wants certain plat</i>	
<i>States in behalf of Cufe Ward whose a Cherokee. Enc. Ward's name</i>	
<i>Proof in his case was sent to A. B. Chisum, Sen. to present</i>	
<i>Asks if Chisum born since July, 1900, can be enrolled</i>	
<i>" " time for making appl. as Mrs. Chisum has passed</i>	
<i>" " Lucy Yeholar has filed on any land</i>	
<i>" " took up make up application now. Says he can get evidence in his case</i>	
<i>" " Com. received both certificates of Cufe Ward</i>	
<i>" what action is necessary in matter of his application for Cherokee enrollment</i>	
<i>" disposition of her case</i>	
<i>Wants annual report</i>	
<i>Regarding one Ward who seems to be enrolled</i>	
<i>Enc. birth cert. of Minerva Patterson & Johnnie Reynolds</i>	

NAME	ADDRESS	DATE OF LETTER	FILE NO.	DATE RECEIVED
Sparks, C. W.	Indio	June 30 02	10667	June 30 02
Spybuck, Henry	Collinsville	" 30 02	10820	July 2 02
Spain, O. B.	Ara	" 28 02	10821	" 2 02
Spears, L. J.	Stemung	" 27 02	10822	" 2 02
Spaulding, G. A.	Wheatwater	July 9 02	11261	" 11 02
Spencer, John H.	Washington	" 3 02	11315	" 14 02
Spain, J. O.	Ara	" 13 02	11518	" 16 02
Spybuck, Henry	Collinsville	" 17 02	11677	" 19 02
Sparks, J. J.	Si	" 25 02	12203	" 30 02
Spencer, J. J.	Kansas City	Aug 20 02	13445	Aug 21 02
Spod, John	Exdion	" 17 02	13446	" " "
Spencer, James	Holdenville	" 23 02	13708	" 25 02
Spring, J. J.	Osyka	" 20 02	13851	" 27 02
Sp				
Sp				
Sp				
Sp				
Sp				
Sp				
Sq				
Sq				
Sq				
Sq				
Sr				
Sr				

SUBJECT	ACTION TAKEN
Wife is sick to Draper's trip; asks what is necessary on her case.	
Chronicle of death of certain Delaware woman.	
Gene. book of. of his child.	
" " " " " "	
Wants information, as to laws, governing new towns	
Commending O. L. Johnson for position with Com.	
Wants to know if white wife of Choctaw, is entitled to enrollment	
One death certificate	
Wants birth certificate	
Missed your train by a nose, will express book tomorrow.	
Rel. to this enrollment	
Wants certificate of selection of several parties	
Rel. to Mrs. L. H. cases	

NAME	ADDRESS	DATE OF LETTER	FILE NO.	DATE RECEIVED
St. (Saint)				
St. John, Dr. C. D.	Med. Sta	June 30 02	10753	July 1 12
St. " " "	"	July 12. 02	11391	" 14 02
St.				
St.				
St. Smith, J. W.	Lawrence	June 18 02	10048	June 20 02
St. " F. C.	Portland	" 14 02	10049	" 20 02
St. " Fred L.	Okmulgee	" 16 02	10192	" 23 02
St. " Jake	Delvalle	July 11 02	10193	" 23 02
St. " Rose	Canada	July 22 02	10194	" 23 02
St. " W. A. J.	Adela	" 20 02	10263	" 24 02
St. " Joseph	Thurman	" 21 02	10264	" 24 02
St. " Wallace M.	Allamore	" 24 02	10316	" 25 02
St. " Edgar	Vinita	" 24 02	10370	" 26 02
St. " O. C.	Portland	" 26 02	10452	" 27 02
St. " F. W. Hamill	Portland	July 17 02	10453	" 27 02
St. " Harry	Wichita	July 21 02	10561	" 28 02
St. " Charity	Wichita	July 28 02	10665	" 30 02
St. " J. W. Smith	Spawnee	" 28 02	10666	" 30 02
St. " Warden	Agmigny	Oct. 29 02	10891	July 3 03
St. " Albert H.	Enterprise	July 28 02	10963	" 5 02
St. " O. A.	Portland	July 4 02	10964	" 5 02
St. " Alice	Johnson	July 3 02	11030	" 7 02
St. " Sidney B.	Cornish	" 5 02	11151	" 9 02
St. " Scabon	Portell	Miss "	11212	" 10 02
St. " Callie	Sos. M. Alister S.T.	" 8 02	11308	" 12 02
St. " Oscar	Sencynetta	" 8 02	11388	" 14 02
St. " Mrs. Joanna	Wichita	" 12 02	11389	" 14 02
St. " Thomas M.	Wildecat	" 15 02	11576	" 17 02
St. " M. E.	Spawnee	Oct. 15 02	11577	" 17 02
St. " Wesley J.	Spiro	S.T. "	11578	" 17 02
St. " E. J.	Gift	Miss "	11626	" 18 02
St. " Edgar	Vinita	S.T. "	11796	" 22 02
St. " Geo.	Delaware	" "	11905	" 24 02
St. " J. Wesley	Spawnee	" "	11906	" 24 02
St. " Edgar	Vinita	" "	11907	" 24 02
St. " L. O.	Hickory	" "	11908	" 24 02
St. " M. E.	Spawnee	Oct. 22 02	11909	" 24 02
St. " Alice et al.	Johnson	S.T. "	12134	" 29 02
St. " Andrew	Pyazoo-city	Miss Aug 2 02	12535	Aug 5 02
St. " J. Wesley	Spiro	S.T. "	12588	" 6 02
St. " Callie	Taliquah	" "	12589	" " "
St. " Wm. J. A.	Cornish	July 26 02	12769	" 9 02
St. " and Wm. R.	Okmulgee	Aug 8 02	12770	" " "
St. " L. O.	Hickory	July 29 02	12865	" 11 02
St. " J. A.	Spawnee	Aug 5 02	12866	" " "
St. " James A.	Wildecat	S.T. "	12914	" 12 "
St. " Hattie & Home	Frontier	" 12 "	12915	" 12 "
St. " 146 st. C.	Portland	Miss "	12916	" 14 "

SUBJECT	ACTION TAKEN
Writ in behalf of Julia C. Sumner & wife. Letter to be filed in her case. Enc. affidavit	
Enc. divorce granted. Smahr Bryant Talton	
Mr. Craig license of Josiah White was filed in Oklahoma Dec. last.	
Enc. appl. of Beora Cole for homestead	
Check rel. to Bradshaw families, Miss. Choc. applicants.	
Tells when she made application & gives names of her family.	
Rel. to his wife's claim as Miss. Choc. through W. A. J.	
Wants certain plat.	
" To know decision in his Choc. case	
Rel. to securing photograph of Chief Buffington.	
Rel. to marriage of Josiah White.	
Checks steps to take to be enrolled.	
States he has not received money due him for cooking for Mrs. Emerson.	
Checks if she can file for Willie J. Smith.	
Enc. birth affs. of Louis Brown, et al.	
" letter of Rufus Ward stating his name is on Cherokee roll	
Wants birth certificate.	
Enc. birth aff. of Alva Anderson "Paderi".	
Asks if either name is on this roll	
" cases are decided. Enc. birth aff.	
Wants annual report of Commission & information ref. to enroll. Miss Choc.	
" to know if Richard M. Smith & Callie M. Smith are correct on	
" certain plates	
" to know if Maria Bacon is enrolled as a Choc. Fdm.	
" certain plates	
" to know if M. C. R. 1830 can be examined	
Enc. mar cert.	
Gives names of his witnesses and inf. as to his case	
Rel. to Austin Hicks C. D. 1247	
Wants to know if homestead will be located at his P.O. Referred to W. A. J. and Sep.	
Enc. birth cert.	
" brief in Cherokee Freedman case	
Rel. to selecting lands for his wife in Choctaw nation	
Wants to know if any ranchers are on Miss Choc. Roll	
Rel. to her case as a Miss. Choctaw enc. affidavit	
" his	
Enc. birth certificate	
Rel. to case as a Miss Choc.	
Wants certain plates	
Rel. to his case as a Miss Choc. enc. birth certif	
Asks Commission of Jasper E. Farmer not received	
Wants certain plates.	
" to know if they are on Cherokee roll.	

NAME	ADDRESS	DATE OF LETTER	FILE NO.	DATE RECEIVED
Swoards, Joseph, Jr.,	Atulphur	Dec. 7, 1901	17251	Dec. 11, 1901
Swoats, C. E.,	Arkansas City	Jan 8 02	486	Jan. 11 02
Swoamy, Henry,	"	Dec 27 01	360	" 13 02
Swoart, O. W.,	Chickulgee	Jan. 18 02	406	" 20 02
Swoarts, W. W.,	Atoka	Feb. 10 02	1760	Feb. 11 02
Swoats, J. H.,	Logansport	" 20 02	512	" 24 02
Swoady, And. G.,	Thomas	Mar. 27 02	3032	Mar. 3 02
Swoath, J. W.,	Indola	Mar. 1 02	3033	" 3 02
Swoight, C. W.,	Birby	" 3 02	3398	" 8 02
Swoolen, S. W.,	Indola	Feb. 25 02	3691	" 11 02
Swo " , Clem,	Indola	Mar. 13 02	4160	" 17 02
Swoonle, W. W.,	Atoka	" 13 02	4161	" 17 02
Swoing, E. W.,	Birby	" 16 02	4506	" 22 02
Swoamy, And. G.,	"	Feb. 3 02	5412	Apr. 5 02
Swoamy, Henry,	Caado	Mar. 22 02	5536	" 7 02
Swoalmur, Wash,	Sahlequah	Apr. 12 02	6040	" 14 02
Swo " , Noah,	Muskogee	Feb. 20 02	6421	" 17 02
Swoonle, John,	Atoka	May 18 02	8193	May 19 02
Swo " , H.,	Birby	June 17 02	9795	June 17 02
Swoamy, J. J.,	San Antonio	July 9 02	10265	" 24 02
Swoift, Charles	Chickulgee	July 19 02	11751	July 21 02
Swoing, W.	Birby	" 28 02	12276	" 31 02
Swoift, Charles	Chickulgee	Aug 9 02	12868	Aug 11 02
Swofford, H.	Stond	" 17 "	13922	" 19 "
Swoemey, Robt.	Thomastown Miss	"	13448	" 21 02
Swo				
Swo				
Swo				
Swo				
Swo				
Sy				
Sy				
Sy				
Sy				
Sy				
Sy				
Sy				
Sz				
Sz				

SUBJECT	ACTION TAKEN
Wants copy of his letter to Dept. in which he is said to have made statements about Com. Rel. to claims of Mrs. Sorels & 3 daughters to be enrolled as Choctaw.	
Rel. to his enrollment as Choctaw citizen.	
Procedure to have evidence of land set aside for school & church purposes.	
if amount held in trust for school sufficient for school purposes should be put.	
Education, from you is wanted.	
Enrollment of 17 Reg. Telegraphs, Indian.	
Asks if his child, one year old, will be allowed to file.	
Was rejected, but is entitled to enrollment in Div. Nation. Enc. papers.	
Enrollment of 8 licenses.	
Asks whether he will be recognized as a Males Choctaw.	
Wants certain plat	
Says his address will be Hartford Kansas.	
Desires to be enrolled as he is part Choctaw.	
Names certain Choctaws who are advising their people not to enroll.	
Recommending Henry Ross as interpreter.	
Asks if his wife is entitled to citizenship.	
Wants certain plat. Asks if children born before Apr. 1, 1901, can be enrolled.	
Asks how Moulton's daughter shall form their rights as Choctaw.	
Wants certain plat	
Has received wrong plat	
Asks if certain land has been allotted.	
Rel. to his citizenship	

NAME	ADDRESS	DATE OF LETTER	FILE NO.	DATE RECEIVED
Scott, Wiley	Bridford	Apr. 3 02	5295	Apr. 4 02
" S.H.	Tecumseh	" 2 02	5296	" 4 02
" "	"	" 0 02	5869	" 11 02
" "W. H.	Washington	Mar. 18 02	2636	" 14 02
" "	"	Apr. 24 02	6989	" 26 02
" J.B.	Pickens	May 7 02	7682	May 9 02
" J. B. Smith	McCoy	June 2 02	9053	June 2 02
" French	Stillwell	" 12 02	9584	" 12 02
" Mearns	Leggs	" 19 02	9717	" 16 02
" P.E.	Newoka	" 1 02	10119	" 21 02
" W.D.	Common	" 28 02	10575	" 30 02
" French	Stillwell	July 31 02	12331	Aug 1 02
" Geo. W.	San Bois	" 29 02	12384	" 2 02
" J. B.	Lang	Aug. 11 02	12970	" 13 02
" J. B.	Lang	" 8 02	13030	" 14 02
" W.J.	Ok.	" 13 02	13101	" 15 02
" Special	Senora	" 15 "	13143	" 16 "
Scott, Wiley	Nowata	" 15 "	13142	" 16 "
Scott, Wiley	Stringtown	" 5 "	13586	" 23 "
" Missie	Hemphetta	" 24 "	13706	" 25 "
" Geo. W.	San Bois	" 23 "	13849	" 27 02
" Henry	Dunwood	" 26 02	13905	" 28 02

SUBJECT	ACTION TAKEN
Complaint of other party filing on his land.	
Rel. to his title on case James Demetral. Wants certain papers returned.	
" case James Demetral, et al.	
Recommending N.B. Pannone	
Regarding appointment of N.B. Pannone	
Env. affs to be filed in his case. Asks if this is sufficient evidence as to his marriage.	
Wife of child's name was put on roll.	
Cannot get marriage cert but is a Cherokee by blood.	
Wants certificate of his land.	
Cherokee. one grazing cattle on his land & destroying his crops. Referred to Sub. Agent	
Terminating negotiation.	
Says he can not get marriage cert	Filed with Cherokee D-56
Wants birth certificate sent to Ellis James Suter L.T.	
" status case of Mary Palmer.	
Rel. to Choctaw Chick. treaty.	
" " paying rent for his land	
Wants numbers of certain land.	
Env. birth cert. Henry Waters.	
Rel to Choctaw citizenship	
" " allotments	
" " citizenship of Sally Jackson	
Wants blanks for enrolling	

NAME	ADDRESS	DATE OF LETTER	FILE NO.	DATE RECEIVED
Ross, John D.	Cookson	May 23 '02	9051	June 11
" " "	"	" 31 '02	9182	" 5 '02
" " "	"	June 3 '02	9191	" 5 '02
" " "	"	" 5 '02	9202	" 6 '02
" " "	"	" 9 '02	9346	" 7 '02
Felt, J. W.	Chickasha	" 6 '02	9345	" 7 '02
Robinson, W. C.	Montgomery	" 2 '02	9347	" 9 '02
Robinson, W. C.	Shiloh	" 6 '02	9420	" 10 '02
Robinson, W. C.	Shiloh	" 7 '02	9476	" 11 '02
Robinson, W. C.	Shiloh	" 11 '02	9529	" 12 '02
Ross, John D.	Briggs	" 11 '02	9530	" 12 '02
" " "	"	" 11 '02	9531	" 12 '02
" " "	"	" 11 '02	9532	" 12 '02
" " "	"	" 11 '02	9533	" 12 '02
Ross, John D.	Montgomery	" 10 '02	9583	" 13 '02
Robinson, W. C.	Corn	" 12 '02	9584	" 13 '02
Ross, John D.	Garfield	" 16 '02	9725	" 16 '02
" " "	"	" 16 '02	9726	" 16 '02
Ross, E. A.	Okla	" 15 '02	9727	" 16 '02
Robertson, W. D.	Shiloh	" 14 '02	9728	" 16 '02
Ross, R. B.	Shiloh	" 16 '02	9790	" 17 '02
Rogers, W. A.	Chickasha	" 16 '02	9791	" 17 '02
Robinson, W. C.	Secret Grove	" 16 '02	9863	" 18 '02
Ross, J. W.	Montgomery	" 14 '02	9864	" 18 '02
Robinson, John D.	Briggs	" 18 '02	9945	" 19 '02
Roberts, Joseph	Catoosa	" 21 '02	10188	" 23 '02
Ross, J. W.	Chickasha	" 20 '02	10259	" 24 '02
Rogers, Charles	Catoosa	" 21 '02	10260	" 24 '02
Robinson, C. H.	Conroy	" 18 '02	10261	" 24 '02
Rogers, Wellington	Shiloh	" 21 '02	10318	" 25 '02
Roberts, W. A. L.	Hart	" 21 '02	10319	" 25 '02
Rogers, Geo.	Stringtown	" 24 '02	10320	" 25 '02
Ross, John D.	Shiloh	" 26 '02	10450	" 27 '02
Rogers, W. C.	Shiloh	" 11 '02	10558	" 28 '02
Robert, J. B.	Briggs	" 28 '02	10660	" 30 '02
Ross, S. W.	Briggs	" 26 '02	10661	" 30 '02
Ross, S. W.	Shiloh	" 29 '02	10662	" 30 '02
Rogers, W. C.	Shiloh	" 30 '02	10751	July 1 '02
Ross, John D.	Shiloh	June 28 '02	11080	" 8 '02
" " "	Cookson	" 9 '02	11145	" 9 '02
" " "	Garfield	" 16 '02	11146	" 9 '02
" " "	Muskogee	" 23 '02	11147	" 9 '02
" " "	"	" 30 '02	11148	" 9 '02
" " "	McLain	" 9 '02	11149	" 9 '02
Roberts, Mollie	Hart	July 7 '02	11150	" 9 '02
Robinson, M. S.	Garbon	" 9 '02	11303	" 12 '02
Rosenthal, S.	Scandia	" 11 '02	11386	" 14 '02
Ross, Henry C.	Muskogee	June 28 '02	11454	" 15 '02

SUBJECT	ACTION TAKEN
Chickasha make application for Chickasha allotment.	
Enc. supplemental testimony & let. in case Boy, & Daniel & Mackett.	
Recommending that certain Cherokees be summoned to appear.	
Lois P. O. advised.	
Enc. statement of work for week ended June 7, 1902	
Wants information regarding collection of household for children of Rufey Sign, deceased	
" death certificate.	
" to know how to be enrolled & to take their allotment.	
" birth certificate.	
Asks if Cherokees will get 100 acres of land.	
Enc. mar. def. to be filed in case Mamma Hicks.	
" birth " of Charles Scuggs.	
Asks if certain parties appear for enrollment, June 2, as ordered.	
Reporting termination of service of William Moore.	
Enc. certificate regarding Peter Carter.	
Enc. mar. " for changing his wife's name.	
" statement of work for week ended June 14, 1902.	
Trans. cards, testimony, supplemental testimony, memo.	
Asks if certain names are on the rolls.	
" if he must secure certain evidence in his case.	
Lois P. O. will appear before the Commission on 23 inst. Can Com. at Washburn take testimony?	John Capron case?
Asks if necessary to come before Com. to have wife enrolled.	
Enc. his marriage certificate.	
" afft. regarding Peter Carter.	
" subpoena served upon John Bird, who did not appear.	
Wants birth & death blank.	
Rel. to certain registered letter.	
" " his claim to certain land.	
Asks if his mother, brothers, etc. must appear before Com. & if so, when?	
" " certain cases have been passed upon, if so, decision.	
Wants birth certificate.	
" to know whether he is to be enrolled or not.	
Enc. his marriage af.	
Asks information regarding Cherokees.	
" if he can file for his child.	
" how to get certain land.	
" rel. to filing on certain land.	
Is no longer atty for Wm R. Johnson, wishes his name dropped.	
Give information about Rose Cordy	
Report of work in field work ending May 31, '02.	
" " " " " " " " June 14, '02.	
" " " " " " " " 20, '02.	
" " " " " " " " month " " '02.	
" " " " " " " " Apr. 14 to 18, inclusive.	
Enc. birth cert. of her child. Errors maiden name, etc.	
Wants information as to her case	
" to know when land office will be opened	
Applies for position	

NAME	ADDRESS	DATE OF LETTER	FILE NO.	DATE RECEIVED
Roach, P. W.	Wahamucka I.T.	July 14 02	11511	July 16 02
Row, G. D.	Grishy	" 12.02	11512	" 16 02
Robbins W. G.	Paoli	" 13.02	11574	" 17.02
Rogers S. I.	Waycross Tenn	June 14 02	11623	" 18.02
Roby, Edward	Okra I.T.	July 16.02	11624	" 18.02
Roberts M. G.	Nowata	" 20.02	11748	" 21.02
Roberson, Jos	Stonewall	" 22.02	11904	" 24.02
Roach, Robt Wade	Wahamucka	" 24.02	12010	" 26.02
Roberts Mollie	Kart	" 23.02	12011	" 26.02
Rogers, S. I.	Annville Tenn	" 24.02	12074	" 28.02
Rosenthal S.	Herrington Spas	" 25.02	12075	" " "
Rogers, Ephram	Tulsa I.T.	" " "	12131	" 29.02
Roller S. W.	Sapulpa	" 26.02	12198	" 30.02
Roberts Miss Stella	Yuthrie O.T.	" 28.02	12268	" 31.02
Robbins W. G.	Paoli I.T.	" 29.02	12269	" " "
Robinson J. A.	Cleveland Miss	" 24.02	12468	Aug 4.02
Roberts W. G.	Okmulgee I.T.	Aug 1.02	12532	" 5.02
Rowe Thomas	Peggs	" 4.02	12648	" 7.02
Ross, S. Frank	Surant	" 7.02	12703	" 8.02
Roads Alonza	Sapulpa	" 4.02	12765	" 9.02
Rogers, L. A.	Claremore	" 8.02	12862	" 11.02
Abbuck, M. E.	Stugo	" 11.02	12968	" 13.02
Rose J. A.	Chickasha	" 14.02	13907	" 15.02
Roberts, W. H.	Maxwell	" 15.02	13141	" 16.02
Lizzie	Arboka	" 8.02	13321	" 18.02
Rosson, John O.	Tahlequah	" 18.02	13314	" 19.02
" " "	"	" " "	13315	" " "
" " "	"	" " "	13316	" " "
" " "	"	" " "	13317	" " "
" " "	"	" " "	13318	" " "
" " "	"	" " "	13383	" 20.02
" " "	"	" 19.02	13439	" 21.02
Rogers L. V.	Claremore	" 18.02	13440	" " "
Robbins Mrs R. L.	Tahlequah	" 22.02	13700	" 25.02
O. S.	Vicksburg	" " "	13701	" " "
Radgas Emma	Pisby	" " "	13702	" " "
Ross W. O.	Coffeyville Spas	" 23.02	13703	" " "
Rosson, John O.	Tahlequah I.T.	" " "	13704	" " "
" " "	"	" " "	13705	" " "
Rough Jesse	Driggs	" 25.02	13785	" 26.02
Roberts Wm E.	Nowata	" 25.02	13786	" 26.02
Rogers, Mrs. L. A.	Surant	" 25.02	13787	" 26.02
Ross, W. G.	Truxey Creek	" 25.02	13788	" 26.02
Rosson John O.	Tahlequah	" 25.02	13901	" 28.02
" " "	"	" 27.02	13961	" 29.02
" " "	"	" " "	13962	" " "
Robinson N. F.	Childers	" " "	13963	" " "
Ross W. S.	Turning	" 25.02	14021	" 30.02
Roberts S. W.	Maxwell	" 29.02	14022	" " "

SUBJECT	ACTION TAKEN
Wants birth certificate	
" to know if his mothers affidavit will answer, or must she appear	
" status of case of David Robbins	
Rel to allotment in I.T. and rights of Cherokee in Tennessee	
Wants to know if certain parties are enrolled	
" classification of Cherokee lands	
Enc affidants and gives information as to his case	
Rel to enrollment of family	
Wants marriage cert.	
Rel to Cherokee allotments, wants genl information	
Wants to know if deeds have been issued, and can land be bought.	
Rel to filing for his sons	
Wants to know if he can buy lots, and has land been surveyed	
Application stenographer	
Rel to his enrollment	
Wants inf. rel to Indian lands	
Rel to certain filing	
Enc corrected birth cert. says he has no marriage license. Cherokee #6696	
Rel to Treaty and Election	
" mission lands joining Sapulpa	
Majority for treaty 1619, against 242. total 1861	
Enc. man. etc.	
Asks what to do with registered letter	
Wants inf. for Myrtle Roberts to go to school.	
Says she has the wrong allotment	
Enc. letters for reply.	
Wants blank time reports of her to make time report.	
Asks receipt of instructions & copies of Chero. census notice.	
Report of work for week ended Aug. 16-1902.	
Enc. marriage license to be filed in case. Old French, # 123.	
" six copies of Act Nat Council Cherokee Nation of Dec 7, 1895	
Says he has stamined records of Cherokee Nation rel to Freedmen	
Asks if Grant Mayfield is on the Cherokee roll	
Says W. J. Robbins is dead	
Rel to allotments of certain Creeks	
Wants birth cert, and plate	
" grade of land and to know where land office will be opened	
Reports work of Cherokee Enrolling Party for week ended Aug 23, 1902	
Asks receipt of certain letters from Com.	
Wants birth certificate	
Asks relative to allotments	
" " " "	
Application, Interpreter.	
Enc supplemental testimony in cases b.D. 932 b.D. 823 b. 7957	
" " " " Mary J Graybeard	
" " " " Mellic B Collins	
Rel to enrollment of children of James Purdue	
Wants to enroll self and children (Cher. D 2738 land with)	
Rel to his case, and his family	

NAME	ADDRESS	DATE OF LETTER	FILE NO.	DATE RECEIVED
Taliaferro, John D.,	Leon	S.T. (No date)	17008	Dec. 5, 1901
Talbot, Thomas F.,	Thomas	Dec. 6 1901	17114	" 7 01
Talbot, Mrs. Martha,	Madison	" 6 01	17115	" 7 01
Taliaferro, John D.,	Leon	" 10 01	17232	" 11 01
Talbot, John E.,	St. Smith	Ark.	17468	" 17 01
Talbot, A. W.,	Leon	S.T.	17633	" 21 01
Talbot, W. L.,	Leon	" 20 01	17634	" 21 01
Talbot, W. L.,	Leon	" 27 01	95	Jan. 2 02
Talbot, Thomas,	Smithville	" 30 01	164	" 4 02
Talbot, Dizzie,	Wichita	" 31 01	234	" 6 02
Talbot, John E.,	St. Yelling	Jan. 23 02	1167	" 25 02
Talbot, James,	Wichita	" 24 02	1146	" 25 02
Talbot, Mrs. C. C.,	St. Charles	" 20 02	1408	" 31 02
Talbot, C. C.,	St. Charles	Feb. 1 02	1545	Feb. 3 02
Talbot, S. L.,	St. Louis	" 4 02	1650	" 6 02
Talbot, W. L.,	St. Louis	" 5 02	1807	" 8 02
Talbot, W. L.,	St. Louis	" 8 02	1904	" 10 02
Talbot, George, Jr.,	St. Louis	" 8 02	1905	" 10 02
Talbot, W. L.,	St. Louis	" 10 02	1909	" 12 02
Talbot, W. L.,	St. Louis	" 10 02	2003	" 12 02
Talbot, George,	St. Louis	" 11 02	2134	" 14 02
Talbot, W. L.,	St. Louis	" 14 02	2198	" 16 02
Talbot, W. L.,	St. Louis	Jan. 1 02	2243	" 1 02
Talbot, W. L.,	St. Louis	Feb. 15 02	2260	" 18 02
Talbot, W. L.,	St. Louis	" 14 02	2643	" 24 02
Talbot, George,	St. Louis	" 22 02	2701	" 25 02
Talbot, Mack,	St. Louis	" 24 02	2749	" 26 02
Talbot, W. L.,	St. Louis	" 27 02	2834	Mar. 3 02
Talbot, W. L.,	St. Louis	" 28 02	3178	" 3 02
Talbot, W. L.,	St. Louis	Mar. 1 02	3244	" 1 02
Talbot, Mary E.,	St. Charles	" 8 02	3603	" 10 02
Talbot, W. L.,	St. Charles	" 8 02	3999	" 11 02
Talbot, W. L.,	St. Charles	Ark.	4335	" 19 02
Talbot, W. L.,	St. Charles	" 17 02	4384	" 20 02
Talbot, W. L.,	St. Charles	Miss.	4385	" 20 02
Talbot, W. L.,	St. Charles	" 19 02	4386	" 20 02
Talbot, W. L.,	St. Charles	" 21 02	4437	" 21 02
Talbot, W. L.,	St. Charles	Ark.	4438	" 21 02
Talbot, W. L.,	St. Charles	Miss.	4611	" 24 02
Talbot, W. L.,	St. Charles	St.	2674	" 25 02
Talbot, W. L.,	St. Charles	Ark.	5045	" 31 02
Talbot, W. L.,	St. Charles	St.	5116	Apr. 1 02
Talbot, W. L.,	St. Charles	" 31 02	5176	" 2 02
Talbot, W. L.,	St. Charles	St.	5177	" 2 02
Talbot, W. L.,	St. Charles	Apr. 2 02	5239	" 8 02
Talbot, W. L.,	St. Charles	Ark.	5337	" 11 02
Talbot, W. L.,	St. Charles	St.	5674	" 11 02
Talbot, W. L.,	St. Charles	Apr. 14 02	6337	" 16 02
Talbot, W. L.,	St. Charles	" 19 02	6614	" 21 02

SUBJECT	ACTION TAKEN
Rel. to his enrollment as a cit. of Choctaw Nation.	
Wants information re. to fencing cov. timberlands.	
Exec. affidavit of Mrs. Marquette Johnson & Mrs. Marythrust re: regard to his citizenship.	
Wants to be enrolled immediately.	
Exec. form, Nannony Dead, as requested.	
Asks if certain land is subject to allotment.	
Wants child enrolled.	
Asks if split will do in his case as he cannot find to get witnesses.	
Wants to file on certain land.	
Asks that her est. of allotment be delivered to Indian Land Trust Co.	
Asks if she can buy lots of certain land or company. Referred to U.S. Ind. Inspector.	
Asks what disposition has been made of her case.	
Asks to do with letter addressed to Mrs. Cynthia Thomas.	
Wants names of all titles across whose land the Indian Coal Co. has Right of Way.	
Asks for 3 titles.	
Wants names of all titles across and how of rights as in sections.	
Asks to be able to file for bill of sale of Charles Bonner, deceased.	
Asks if she can get title of land in Choctaw Nation.	
Asks if she can get title on certain land.	
Asks if certain land is filed on.	
Wants last report of land.	
Asks if she needs more proof.	
Asks for birth cert. of his child, Lafayette Taylor.	
Asks if he is in doubtful list, and how set for his case.	
Wants 12 birth certificates.	
Asks for certificates of members of family of Jack Martin.	
Rel. to controversy over some land. Referred to Indian Agent.	
Exec. motion for continuance in his case.	
Asks information regarding irrigation lines. Referred to Indian Agent.	
Asks if he will be rejected & how of his case, he has not yet reached Com. by Dept. of the Interior.	
Exec. aff. in support of his case. Wants birth cert. to M. W. Taylor, Sr.	
Exec. marriage certificate. Asks what else is necessary.	
Asks if decision has been made in Creek Land Case No. 443.	
States that her mother is living, and was for her citizenship she asked.	
States when he made appl. & how of his case has not been trans. to Dept.	
Wants to make proof blanks for Choctaw Indians.	
Asks if J. C. Choctaw is in roll of names of Choctaw Indians.	
Asks what his case be continued until May 10th.	
Asks if J. T. Schooley registered on Chick. & Choctaw rolls as Indian.	
Asks for L. Choctaw.	
Recommending School. Dudley	
Asks if certain land is filed on.	
Asks if his case has been sent to Miss. Dept. Will appear as soon as possible.	
Asks if he shall bring his family to be enrolled.	
Wants date set for hearing re: Mrs. Choctaw's case. Asks for required means for same.	
Exec. birth cert. of her child.	

NAME	ADDRESS	DATE OF LETTER	FILE NO.	DATE RECEIVED
Talafeno, J.D.,	Leon	Apr. 22 02	6845	Apr. 25 02
Tate, Dick,	Stonemont	" 20 02	7007	" 28 02
Taylor, Jesse M.,	Bradley	" 28 02	7804	" 12 02
Tator, F.W.,	Mound	May 12 02	7849	" 18 02
Tate, Mary,	Stonemont	" 16 02	8134	May 19 02
Tugger, S.L.,	C. Fayette	June 18 02	8135	" 17 02
Tator, Wm.,	Hart	" 11 02	8543	" 26 02
Taylor, Solomon,	Chase	" 8 02	8544	" 26 02
Talafeno, J.D.,	Leon	" 22 02	8545	" 26 02
Tate, Mary,	Stonemont	" 26 02	8617	" 27 02
Taylor, A.,	Bradley	June 2 02	9001	June 3 02
Tate, M. M.,	Judson	July 30 02	9057	" 4 02
Taylor, Salome,	Stonemont	Sept 9 02	9424	" 10 02
Tah-ladege, Chepan,	Rapier	" 14 02	9729	" 16 02
Tator, Elizabeth,	Berge	" 16 02	9796	" 17 02
Tate, M. M.,	Judson	Nov 19 02	9797	" 17 02
Taylor, John M.,	Blaumore	" 18 02	9947	" 19 02
Tator, B.C.,	Stonemont	" No	10121	" 21 02
Tator, F.W.,	Mound	" 18 02	10198	" 23 02
Tate, M. M.,	Judson	Nov 19 02	10197	" 23 02
Taylor, Jesse M.,	Bradley	" 27 02	10823	July 2 02
Taylor, Simon,	Gardin	" 30 02	10892	" 3 02
Tator, R.E.,	Stonemont	July 3 02	10965	" 5 02
Tator, A.S.,	Mound	" 2 02	10966	" 5 02
Tator, Elizabeth,	Berge	" No	10967	" 5 02
Taylor, Wm.,	Conley	" 8 02	11152	" 9 02
Tator, Mrs. Callie,	Colagah	" 15 02	11519	" 16 02
Tarvin, Marvin E.,	Muskogee	" 16 02	11627	" 18 02
Tate, Mary,	Newoka	" 21 02	11797	" 22 02
Talafeno, N. D. et al.,	Leon	" 22 02	11835	" 23 02
Taylor, John,	Shavinan	" 23 02	12016	" 26 02
Tator, Willie,	Hennepin	" 29 02	12277	" 31 02
Tator, Robin,	Senora	Aug 4 02	12538	Aug 5 02
Tatum, L.O.M.,	Leon	" 4 02	12539	" " "
Taylor, Yerker E.,	Cauls Valley St.	" 9 02	12709	" 8 02
Tator, H.,	Driston	" 8 02	12869	" 11 02
Tatum, Alfred,	Tishomingo	" 8 02	12916	" 12 02
Talafeno, W. A.,	Bradley	" 13 02	13035	" 14 02
Targohi, Prince,	Morse	" 15 "	13146	" 16 "
Taylor, Simon,	Gardin	" 14 "	13227	" 18 "
Tator, Nancy W.,	Hart	" 15 "	13228	" " "
Tator, Taylor,	Mound	" 22 "	13591	" 23 "
Tator,	Berge	" " "	13592	" " "
Tanner, Thomas,	Edna	" 23 02	13794	" 26 02
Taylor, John M. Jr.,	Carmon	" 25 02	13795	" 26 02
Tator, J.L.,	Cryor Creek	" 19 02	14026	" 20 "
Tator,				
Tator,				

SUBJECT	ACTION TAKEN
Enc. birth cert. of his child. So a notary himself.	
Has not secured cert. for his son, Jesse Tate	
Asks to be notified at Muskogee regarding his case.	
" proof required to be enrolled as Cherokee.	
Wants certificate for herself & child.	
Asks if Gov. Davis is on Cherokee roll.	
Wants records in his case trans. to Department.	
Asks by what authority the Com. allotted the land to another party.	
" if certain people are enrolled as Choc. or Chickasaw etc.	
Wants to be entitled to file on land for her child.	
Asks if he can file for certain child.	
Wants ancestors from whom she claims her Indian rights.	
Returns birth cert. of his child with his mar. cert.	
Wants to relinquish certain land & take other land.	
Asks if necessary for her to appear before the Commission.	
Wants ancestors from whom she claimed Choctaw blood.	
Enc. birth certificates of three children.	
Wants certain plate.	
Asks if a claim can take land in lieu of that occupied by the R. R.	
Has forwarded sworn statement. Asks what is lacking.	
Enc. aff. & birth cert. to be filed in his case.	
" birth certificate of Lena Notinlubbe	
Wants certain plate.	
Asks steps Indian must take to have white wife enrolled.	
Shows her name as it appears on ex. rolls. Wants to know regarding her case.	
Asks information ul. to his claim as Miss. Choc.	
Wants status of her case	
Objects to manner in which Creek will be allotted lands	
Wants certificate of selection for her child	
" classification of certain lands	
" certain parties summoned to testify in his case	
Enc. birth cert.	
Wants certain plate	
Asks can Creek lands be bought	
if Harve Bell or Lizzie Bell are enrolled	
Wants certain plate. Rel. to enrolling children	
" status of his case.	
Rel. to Choc.-Chick. laws as to intermarriage.	
Enc. birth cert. Wants certain plate.	
Rel. to enrollment of Nicholas Greenwood and family	
" allotments of certain parties	
Wants death certificate and bank bonds	
" information relative to his allotment	
Enc. birth affidavit of his child.	
Wants map of Cherokee Nation	

NAME	ADDRESS	STATE	DATE OF LETTER	FILE NO.	DATE RECEIVED
Thompson, Mrs. John White,	Madison, Ala.	Ala.	Nov. 29, 1901	16879	Dec. 2, 1901
Thompson, J. D.	Holdenville, Ala.	Ala.	Dec. 12, 01	17448	" 12
Thompson, J. D.	Holdenville, Ala.	Ala.	" 18 01	17635	" 21
Thompson, J. D.	Holdenville, Ala.	Ala.	" 20 01	17706	" 23
Thompson, L.	Holdenville, Ala.	Ala.	" 28 01	17904	" 31
Thompson, J. D.	Holdenville, Ala.	Ala.	" 31 01	182	Jan. 2
Thompson, J. D.	Holdenville, Ala.	Ala.	Com. 02	255	" 2
Thompson, J. D.	Holdenville, Ala.	Ala.	" 4 02	285	" 7
Thompson, J. D.	Holdenville, Ala.	Ala.	" 6 02	216	" 7
Thompson, J. D.	Holdenville, Ala.	Ala.	" 6 02	287	" 7
Thompson, Robert H.	Holdenville, Ala.	Ala.	" 7 02	321	" 7
Thompson, J. D.	Holdenville, Ala.	Ala.	" 11 02	363	" 13
Thompson, J. D.	Holdenville, Ala.	Ala.	" 19 02	610	" 14
Thompson, J. D.	Holdenville, Ala.	Ala.	" 19 02	907	" 23
Thompson, J. D.	Holdenville, Ala.	Ala.	" 28 02	1313	" 23
Thompson, J. D.	Holdenville, Ala.	Ala.	" 31 02	1546	Oct. 2
Thompson, J. D.	Holdenville, Ala.	Ala.	Feb. 1 02	1601	" 2
Thompson, J. D.	Holdenville, Ala.	Ala.	" 3 02	1683	" 6
Thompson, J. D.	Holdenville, Ala.	Ala.	" 4 02	1684	" 6
Thompson, J. D.	Holdenville, Ala.	Ala.	" 7 02	1818	" 8
Thompson, J. D.	Holdenville, Ala.	Ala.	" 8 02	1761	" 11
Thompson, J. D.	Holdenville, Ala.	Ala.	" 13 02	2192	" 15
Thompson, J. D.	Holdenville, Ala.	Ala.	" 14 02	2251	" 17
Thompson, J. D.	Holdenville, Ala.	Ala.	" 17 02	2262	" 17
Thompson, J. D.	Holdenville, Ala.	Ala.	" 14 02	2208	" 17
Thompson, J. D.	Holdenville, Ala.	Ala.	" 19 02	2032	" 24
Thompson, J. D.	Holdenville, Ala.	Ala.	" 18 02	2422	" 27
Thompson, J. D.	Holdenville, Ala.	Ala.	" 24 02	2523	" 27
Thompson, J. D.	Holdenville, Ala.	Ala.	" 25 02	2433	Mar. 1
Thompson, J. D.	Holdenville, Ala.	Ala.	Mar. 8 02	3604	" 10
Thompson, J. D.	Holdenville, Ala.	Ala.	" 7 02	3692	" 11
Thompson, J. D.	Holdenville, Ala.	Ala.	" 8 02	3518	" 12
Thompson, J. D.	Holdenville, Ala.	Ala.	" 3 02	3926	" 13
Thompson, J. D.	Holdenville, Ala.	Ala.	" 12 02	3927	" 15
Thompson, J. D.	Holdenville, Ala.	Ala.	" 11 02	4000	" 14
Thompson, J. D.	Holdenville, Ala.	Ala.	" 13 02	4065	" 15
Thompson, J. D.	Holdenville, Ala.	Ala.	" 12 02	4066	" 15
Thompson, J. D.	Holdenville, Ala.	Ala.	" 13 02	4067	" 15
Thompson, J. D.	Holdenville, Ala.	Ala.	" 15 02	4162	" 15
Thompson, J. D.	Holdenville, Ala.	Ala.	" 18 02	4336	" 15
Thompson, J. D.	Holdenville, Ala.	Ala.	" 18 02	4507	" 23
Thompson, J. D.	Holdenville, Ala.	Ala.	" 22 02	4612	" 23
Thompson, J. D.	Holdenville, Ala.	Ala.	" 23 02	4743	" 23
Thompson, J. D.	Holdenville, Ala.	Ala.	" 24 02	4746	" 23
Thompson, J. D.	Holdenville, Ala.	Ala.	" 29 02	4817	" 23
Thompson, J. D.	Holdenville, Ala.	Ala.	" 29 02	5047	" 23
Thompson, J. D.	Holdenville, Ala.	Ala.	" 31 02	5178	Apr. 2
Thompson, J. D.	Holdenville, Ala.	Ala.	" 29 02	5179	" 2 02

SUBJECT	ACTION TAKEN
Asks if she must appear in person to make appeal.	
" full copy of filing and manifest of Mrs. Mary Lewis, Holdenville, Ala. et al. of the Indian Dept.	
Enc. with copy of Frank W. Thompson and wife's mustered.	
Asks that salary be raised to one hundred dollars per month	
for copy of Eighth Annual Report of Com.	
" Com. what part of they must have established their rights to citizenship	
copy of Mrs. White's petition filed between June 3 and Feb. 1, 1902.	
Asks instructions as to how to proceed to, for her claim to Chas. Citizenship	
Don't feel either cannot come. Will case be continued?	
Thomas birth certificate. He and wife will make at J. D. Gibson.	
Will when this document was filed. Ask status of this case.	
Asks for copy of his application for land in person in case of Mrs. Lewis and off his terms, also ruling of Com. on the matter.	
Bl. to enrollment of Thomas and children.	
Thomas wife's name as "Parker Thompson". Filed with Chas. Bureau Dec. 31/01.	
Asks for account of same Mrs. Lewis' children for enrollment of her children. His name appears.	
" photographs of children between the same Mrs. Lewis' children. Nations.	
Asks for account of Thomas' children for enrollment. Will send manifest as possible.	
Asks if he is on Chas. roll? if he can be taken allotment.	
Enc. testimonials of Mrs. Lewis, Mrs. M. Lewis, William M. Lewis. Letters of rec. from Chicago. Ill.	
Asks if James' name is on Chas. roll.	
" what is required to make appeal for his enrollment.	
Asks to be enrolled. But cannot now get full copy.	
Enc. manifest of Thomas' children for enrollment. Also manifest of children.	
Enc. with J. D. Thompson's manifest for enrollment. Also with his family.	
Enc. papers in his case.	
Asks if his name is on Chas. roll? if he can be taken allotment in Chas. roll.	
" J. D. Thompson has filed in my land in S. T. so how he can get it.	
Enc. with manifest of Thomas' children for enrollment; asks how to secure allotment.	
Enc. brief in case of Jas. Duncan. Asks for 10 day more in which to file brief in case.	
" copy of certain record.	
Asks how to get possession of his land. Referred to U.S. Indian Agent. 4/14/02	
Wants to know how to establish his rights.	
Asks if James' name is on Chas. roll?	
Asks his daughter was enrolled at Comita's expense. Thinks this is a mistake.	
Asks if name W. M. Ulrich appears on Chas. or Chas. roll.	
Wants his case continued. Enc. letter of Doctor as to his inability to appear.	
Asks if necessary for her to appear Apr. 3d.	
" her case has been decided. Was on other child to be enrolled.	
Enc. brief in case of Mrs. Kate Emig's Willard Battle.	
Enc. manifest of Mrs. M. Lewis to be filed in his case.	
Asks what has been done in his appeal.	
Wants to know in which to file brief in case of J. D. Hatcher.	
Enc. names of his family.	
Enc. birth of his boys.	
Asks if his case will be reopened? if not, has appeal of his family.	
Wants Com. to send him a family pass as he desires to see claim for no acres of land.	

NAME	ADDRESS	DATE OF LETTER	FILE NO.	DATE RECEIVED
Truitt, J.S.	Afton	J.S. Dec. 18, 1901	17541	Dec. 19, 1901
Truitt, William	Shelbourn	Jan. 9 02	487	Jan. 11 02
Trumble, H.F.	Sumner	" 14 02	657	" 15 02
Trumbull, Robert C.	"	" 6 02	1328	" 29 02
Truff, Bartlett	Yankton	B.D. " 13 02	1409	" 31 02
Treadwell, J. Lucas	Shelbourn	J.S. Feb. 4 02	16847	Feb. 6 02
Trent, J.S.	Shelbourn	" 3 02	1688	" 6 02
Trumble, C.L.	Sumner	" 5 02	1738	" 7 02
Trotter, C.L.	Sumner	Miss " 14 02	2363	" 18 02
Treadwell, J. Lucas	Shelbourn	J.S. " 19 02	2613	" 24 02
Truitt, J.S.	Sumner	" 24 02	2762	" 25 02
Trumble, W.L.	Sumner	J.S. Mar. 6 02	3341	Mar. 7 02
Troth, Darius	Sumner	" 6 02	3342	" 7 02
Truitt, J.S.	Sumner	" 17 02	4244	" 18 02
Truitt, Charles B.	Sumner	" 2 02	4613	" 24 02
Treadwell, J. Lucas	Shelbourn	Miss " 27 02	4861	" 28 02
Trout, J.S.	Opie	" 31 02	5182	Apr. 2 02
Trent, Mrs. Cheney	Opie	Apr. 9 02	5299	" 4 02
Treadwell, J. Lucas	Maynor	" No	6423	" 17 02
Troglin, Isaac	Shelbourn	" 17 02	6516	" 19 02
Tripp, Bartlett	Sumner	" 19 02	6617	" 21 02
Troglin, David C.	Yankton	B.D. " 18 02	6764	" 23 02
Trotter, J.S.	Sumner	J.S. May 2 02	7394	May 3 02
Treadwell, J. Lucas	Shelbourn	Miss " 2 02	7448	" 5 02
Treadwell, A.H.	Shelbourn	J.S. " 3 02	7449	" 5 02
Treadwell, J. Lucas	Powell	" " 11 02	7866	" 12 02
Tramm, Leonard	Shelbourn	" " 19 02	7949	" 15 02
Truitt, J.S.	Shelbourn	" " 25 02	8550	" 26 02
Treadwell, J.S.	Afton	Jan. 14 02	9735	Jan. 16 02
Tr " J. Lucas	Shelbourn	" " 23 02	10269	" 24 02
Tr " J.S.	"	" " 25 02	10456	" 27 02
Tr " J.S.	"	July 2 02	10968	July 5 02
Tritpart, L.W.	Sumner	" 9 02	11266	" 11 02
Troglin, C.M.	Opie	" 23 02	11912	" 24 02
Truitt, W.M.	Opie	" 15 02	11913	" 24 02
Treadwell, J.S.	Harleyville	" Aug 4 02	12653	Aug 7 02
Trout, J.S.	Shelbourn	" " 26 02	13852	" 27 02
Troth, Darius	Ryan	" " 26 02	13911	" 28 02
Tr	Miles	" " 29 02	14028	" 30 02
Tr				
Tr				
Tr				
Tr				
Tr				

SUBJECT	ACTION TAKEN
Wants four birth certificates	
Gives his P.O. address	
Asks what has been done in his wife's case success Mrs. Richard A. St.	
Annis his wife and sister were enrolled and he will his child enrolled	
Recommending Mrs. James H. Watson	
Inquiry of names Walter and Mrs. Watson on their roll	
Application for field work	
Gives names of children of Mrs. Bullard	
Asks if Tom will enroll his children again	
Enrollment of Enca describes	
Asks to receive from def. of his th. of his children to do from his name to be enrolled	Filed with cher # 389
Asks, rel. to no. of witnesses necessary in case of Mrs. James Bullard	
Enrollment of Viola Essie Booth	
Asks of J. B. Barrett re. on his land roll	
Wants of J. Thinner re. Little Lawrence Poland	
Asks information regarding Indian claims	
" steps to take to have child of Edward enrolled	
Rel. to one Ed Gray owing him \$2.50	
Complaint of not being given a chance to prove his Creek rights by blood	
Enrollment of B. Lee Love, asks if satisfactory	
Wants of J. Troth and before Tom, came to Cadmore	
Recommending James F. Watson	
Wants his letter forwarded to Secretary. Has received notice of his app. being rejected	
Asks to be entered as atty. of Record in cer. cases	
Enrollment matter of enrollment of B. Lee Love	
" birth certificate of his child, Pauline Skullord	
" birth " " Ethel May Akers	
Asks correct name of wife's child	
Wants truth etc.	
Asks if decision was rendered in case of child of Hester McKish	
" " certain people are enrolled	
" " Enca B. Greenwood is "	
Wants information regarding enrollment of Robt. Galson Chicasaw	
" to enroll his child	
Asks rel. to taking a certain place as his allotments	
Gives P.O. address	
Enrollment certificate Julius Brown	
Wants copy of supplemental agreement and grades of land	
" grade of land	

NAME	ADDRESS	DATE OF LETTER	FILE NO.	DATE RECEIVED
Tynes, J. S.	Chelsea	June 16 02	9798	June 17 02
Tynes, J. S.	Chelsea	" 16 02	9799	" 17 02
Tynes, George H.	Chelsea	July 5 02	11034	July 5 02
Tynes, J. S.	Tecumseh O.S.	" 7 02	11089	" 8 02
Tynes, J. S.	Opulata I.T.	" 29 02	12210	" 30 02
Tynes, Clint	Chelsea	Aug 22 02	13595	Aug 23 02
Tinker, W.M.	Wetumka	June 26 02	10562	June 28 02
Tate, W.C.	Wetumka	" 23 02	10563	" 28 02
Tiger, George	Wetumka	" 26 02	10564	" 28 02
Tillotson, J.A.	Wetumka	July 10 02	11267	July 11 02
Tiger, David S.	Nowata	" 9 02	11304	" 12 02
Tillotson, John et al	Ogden	" 16 02	11580	" 17 02
Tillotson, J.A.	Sapulpa	" 13 02	11678	" 19 02
Tiger, Jane	Nowata	" 24 02	12017	" 26 02
Tillotson, J.A.	"	" " "	12018	" " "
Tiger, James E	Enfaula	" 23 02	12079	" 28 02
Tiger, J.W.	Nowata	" 26 02	12080	" " "
Tiger, Simpson	Coalgate	" 30 02	12280	" 31 02
Tillman, R.L.	Chululgee	Aug 9 02	12871	Aug 11 02
Tiger, John	"	" " "	12872	" " "
Tiger, Roger	Oristaw	" 18 "	13449	" 21 02
	Nowata	" 22 "	13593	" 23 02
	Wetumka	" " "	13594	" " "
	Selma La	" 23 "	13715	" 25 02
	Sapulpa I.T.	" 25 02	13796	" 26 02
	Wetumka	" 26 02	13910	" 28 02

SUBJECT	ACTION TAKEN
Was information regarding certain Shammes not yet accounted for by Com.	
William and Fyubby, his son's Louise Fyubby, the mother, has been dead 8 years.	
Claims grandson to be a Cherokee, and wants to enroll. Filed with Chn. 570	
Wants certain plats and classification of land	
Can not give any information as to May Tynes	
Enc. letter of Eliza Martin who desires position as stenographer.	
Wants a chance to prove her right in Chero. N.	
Rel. to people named Tague.	
Wants information as to certain allotments	
Says Stephen Pitsenberger, was unable to appear June 12, rehearing.	
Wants his filing so. to be can select his homestead	
Desire to be advised rel to imp. on allotted land.	
Enc. copy of divorce proceeding Lula Allen vs. Robt. Allen	
Says letter addressed Stephen W. Pitsenberger, did not contain enclosure	
Rel to homestead selection	
Wants status of case of Winnie Mackey.	
Asks if Henry Marshall is a recognized Choctaw	
Wants application to homestead allotment	
Rel to allotment of Hulda Daire	
" " contest case	
" " filing of Mary Tiger	
Requests duplicate memorandum of certain allotments	
Wants rules as to establishing citizenship	
" information rel. to his allotment	
Enc. proof of death of husband	

NAME	ADDRESS	DATE OF LETTER	FILE NO.	DATE RECEIVED
Thomas John J.	Hugo	I.T. July 17, 1902	11628	July 18, 02
Thompson Thomas	Senora	" 16 02	11629	" 18 02
Thomas & Harrison	Muskogee	" 18 02	11630	" 18 02
"	"	" 18 02	11631	" 18 02
"	"	" 21 02	11799	" 22 02
"	"	" 21 02	11800	" 22 02
"	"	" 21 02	11801	" 22 02
"	"	" 21 02	11802	" 22 02
Thrasher N. D.	Juanita	" 21 02	11803	" 22 02
Thomas & Harrison	Muskogee	" 22 02	11836	" 23 02
"	"	" 22 02	11837	" 23 02
Thornton W. S.	Southwest City Mo	" 22 02	11838	" 23 02
Thomas & Harrison	Muskogee I.T.	" 23 02	11910	" 24 02
"	"	" 23 02	11911	" 24 02
"	"	" 24 02	11955	" 25 02
Thompson Jas P.	Woodville	" 25 02	12019	" 26 02
Thomas & Harrison	Muskogee	" 28 02	12136	" 29 02
"	"	" " "	12137	" " "
"	"	" " "	12138	" " "
Thompson & Brown	Ardmore	" 29 02	12208	" 30 02
Thompson W. M.	H. J. J. J. Kas	" 27 02	12279	" 31 02
Thomas & Harrison	Muskogee I.T.	" 31 02	12332	Aug 1 02
"	"	Aug 2 02	12475	" 4 02
Thompson James P.	Walburton	" 1 02	12540	" 5 02
"	Cauls Valley	July 28 02	12652	" 7 02
"	Cryor Creek	"	12711	" 8 02
" & Brown	Ardmore	Aug 8 02	12771	" 9 02
Thames Susan	Hennusey	" 10 02	12917	" 12 02
Thomson S. H.	Eufaula	" 12 "	13034	" 14 02
Thomas John	Muskogee	" 13 "	13035	" 14 02
" Susan R.	Talichina	" 14 02	13107	" 15 02
" & Harrison	Muskogee	" " "	13108	" " "
"	"	" 15 "	13147	" 16 "
"	"	" 15 "	13148	" 16 "
Thompson John W.	Bennett	" 16 "	13230	" 18 02
Thomas & Harrison	Muskogee	" 18 "	13323	" 19 02
"	"	" 18 "	13324	" 19 02
"	"	" 19 "	13450	" 21 02
Thornton Mrs Am.	Southwest City Mo	" 13 "	13451	" " "
Thackeray Frank S.	Shawnee O.T.	" 19 "	13527	" 22 "
Thomas & Harrison	Muskogee I.T.	" 25 "	13711	" 25 "
"	"	" " "	13712	" " "
Thompson James	Okmulgee	" " "	13713	" " "
Thompson Lida	Eufaula	" 23 "	13714	" " "
"	Cauls Valley	" 26 02	13907	" 28 02
"	Choctaw	" 27 02	13908	" " "
Thrasher N. D.	Redland	" 26 02	13909	" " "
"	Juanita O.T.	" 28 02	14027	" 30 02

SUBJECT	ACTION TAKEN
Wants more land added to townsite of Hugo. I.T. Referred to U.S. Ind. Inspector	
" certain plat	
Enc. mar. cert.	
" affidavit	
" birth certificate	
" affidavit	
" mar. certificate	
" affidavit	
Wants to know if his son's name is on the roll	
Enc. mar. cert.	
Wants classification of certain lands	
Enc. birth and mar. cert.	
" affidavit	
" mar. cert.	
" " " M. C. R. 5574	
" affidavit case Charles O. Ellis	
" " " Sandy L. Gaver	
" birth cert. Seymour Douglas	
Authorizes Robt. Grayson to act as Agent	
Enc. affidavit in case M. C. R. 6069	
" mar. cert. " T. L. Gaver	
Makes application for partial allotment Choctaw & Jesse Nettens	
Rel. to Cherokee allotments	
Wants grade of certain land	
Enc. birth certificate Seymour Douglas	
Relative to enrollment	
Wants pay for hire of team	
Introducing Harry Person who asks amt. of land Cherokee will receive	
Wants map of Choctaw Nation and 8th annual report	
Enc. birth cert. in case of George Ross Murrell	
Wants time in certain Mus. Choct. case extended	
" " " " " " " "	
" birth certificate	
Enc. marriage cert. to be filed in M. C. R. # 5887	
Wants certain land surveyed	
Enc. mar. cert. of E. W. Brown	
Rel. to allotments	
Enc. contest papers Marion Newman vs. Mahsko	
Rel. to Miss Cho case 5574	
" " " " " " " 6031	
" " his allotment	
Wants birth certificate	
Enc. birth certificate and certain plat	
" mar. certificate and marriage certificate	
" " " "	

NAME	ADDRESS	DATE OF LETTER	FILE NO.	DATE RECEIVED
Walters, J. F.	Coalville	Nov. 28, 1901	16882	Dec. 3 '01
Walters, Geo. H.	Franklin	" 31 '01	16962	" 4 "
Wa . . .	"	Dec. 2 '01	17014	" 5 "
Wa . . .	"	" 2 '01	17015	" 5 "
Wa . . .	"	" 2 '01	17016	" 5 "
Wa . . .	Fitzhugh	" 7 '01	17176	" 7 "
Wa . . .	"	" 7 '01	17176	" 7 "
Wa . . .	"	" 7 '01	17174	" 7 "
Walter, J. E.	Office	" 7 '01	17173	" 7 "
Walter, Geo. W.	Fitzhugh	" 7 '01	17237	" 11 "
Wa . . .	"	" 7 '01	17238	" 11 "
Wa . . .	"	" 9 '01	17306	" 12 "
Ware, J. E.	Beach	" 9 '01	17307	" 12 "
Watkins, Geo. W.	Beach	" 13 '01	17355	" 13 "
Walter, George H.	Fitzhugh	" 17 '01	17408	" 14 "
Wa . . .	"	" 17 '01	17408	" 14 "
Walton and Moore	"	" 16 '01	17417	" 14 "
Washington, Chas. G. D. J.	Lynnwood	" 16 '01	17412	" 14 "
Walkingstick, Benj.	Chenulga	" 18 '01	17542	" 19 "
Watts, F. W.	Peyo Creek	" 18 '01	17548	" 19 "
Walter, George H.	Fitzhugh	" 17 '01	17583	" 21 "
Wa . . .	"	" 21 '01	17798	" 26 "
Ware, J. E.	Beach	" 20 '01	17797	" 26 "
Walter, George H.	Fitzhugh	" 24 '01	17828	" 27 "
Walsh, W. D.	Washington	D.C.	17855	" 28 "
Walker, W. H.	Wintshome	Ind.	17905	" 30 "
Walker and Moul,	St. Louisville	"	17906	" 30 "
Walker, Geo. W.	Fitzhugh	" 28 '01	17946	" 31 "
Wa . . .	"	" 30 '01	17947	" 31 "
Walkingstick, Benj.	Chenulga	Jan. 3 '02	237	Jan. 4 '02
Washington, D. J.	Beach	" 4 '02	238	" 6 "
Wa . . . Geo.	McDermott	(No date)	240	" 6 "
Ward, A. H.	Dumont	Jan. 1 '02	239	" 6 "
Walter, Geo. W.	Fitzhugh	" 4 '02	289	" 7 "
Wa . . .	"	" 4 '02	290	" 7 "
Wa . . .	"	" 4 '02	291	" 7 "
Waller, Percy J.	California	Mo.	292	" 7 "
Wallace, A. S.	Broncoville	Mo.	293	" 7 "
Walby, A. L.	Tamaha	I. I.	489	" 11 "
Wallace, Robert	Wetumka	"	490	" 11 "
Waller, J. C. W.	"	" 10 '02	564	" 11 "
Walker and Moore	California	"	568	" 11 "
Wa . . . D. W.	Chickamauga	Mo.	569	" 11 "
Watson, Pink W.	W. Va.	W. Va.	570	" 13 "
Washington, Thomas	W. Va.	"	571	" 13 "
Waller, Geo. W.	W. Va.	"	608	" 14 "
Ward, J. M.	"	" 13 '02	609	" 14 "
Walter, Geo. W.	"	" 14 '02	639	" 15 "
Wa . . .	"	"		

SUBJECT	ACTION TAKEN
Asks for work as land appraiser, estimating timber, etc.	
Enc. notes & progress reports for work ending Nov. 30, '01.	
Living P.O. & Tel. address after Dec. 5, 1901	
Rel. to sending sec. diagrams, field notes & land office plat. See land left unsurveyed.	
Check with letter of 27th rel. to having on hand cer. land office plats & cor. descrip.	
Complete map of 31st & 32nd Secs. 16, 17, 18, 19, 20, 21, 22, 23, 24, 25, 26, 27, 28, 29, 30, 31, 32, 33, 34, 35, 36, 37, 38, 39, 40, 41, 42, 43, 44, 45, 46, 47, 48, 49, 50, 51, 52, 53, 54, 55, 56, 57, 58, 59, 60, 61, 62, 63, 64, 65, 66, 67, 68, 69, 70, 71, 72, 73, 74, 75, 76, 77, 78, 79, 80, 81, 82, 83, 84, 85, 86, 87, 88, 89, 90, 91, 92, 93, 94, 95, 96, 97, 98, 99, 100.	
Asks for plat of town of Fitzhugh & Co.	
Asks for land office plats, cor. descrip. & sec. desc. in 10 p. 31, R. 5 & 6 E.	
Wants information: rel. to cer. encumbrance.	
Enc. reports & roster for week ending Dec. 7, '01.	
Check receipt let of Dec. 5th, rel. to sending diagrams & field notes at same time.	
" " " " 6th " " leaving cer. lands unsurveyed.	
Asks if John B. Turner, Chapin, is cit. of S. T. J. M. M. Turner or not.	
Enc. office copy of Am. N. Chisholm. Asks if he is a witness in Miss. Appeal there.	
Enc. roster and weekly reports for week ending Dec. 14, 1901.	
Check letter of 12th, sec. diagrams, land office plat & cor. descriptions.	
Enc. paper, Contest of Allotment. Wants to know if it is filed.	
Enc. map of John Washington & Co. Jackson & Co. Union & Harrison. Wants to establish his rights to Chero. citizenship.	
Enc. marriage license of J. W. Hildebrand, as requested.	
Enc. list of corrections as requested in letter of Dec. 14.	
Enc. roster and reports for week ended Dec. 21, 1901.	
Says John, Jimmie and Minnie Turner were Miss. Chero.	
Living location of camp, P.O. Tel. and Ex. address.	
Asks to have leave extended to Jan. 5, 1902.	
Says he has married Chero. woman and wants to enroll.	
Asks that Con. Case J. W. Jacobs vs. Berry Turner, Am. of Minnie Turner, be set for Jan. 23, 1902.	
Enc. report and roster for week ended Dec. 28, 1901.	
Land, cer. field notes, diagrams, corner descriptions and land office plat.	
Rel. to claim to citizenship in Cherokee Nation.	
Wants plat showing vacant land in certain' field.	
" " Says Mrs. Jimmie Tom, Jimmy Jefferson's children, not right.	
Enc. copy mar. license of Evelyn Grady vs. W. D.	
Recommends regular appointment of J. P. Walter and J. P. Funderbuck.	
Enc. Service Voucher signed by Mr. Fitzhugh, was resign.	
Enc. roster and reports for week ended Jan. 4, '02.	
Rel. to proving her claim to citizenship. Says she cannot get any further evidence.	
Wants return to Harana. Cannot accept offer.	
Wants birth certificate.	
Enc. application for Allotment. Allotment	
Gives location of camp and P.O. address.	
Asks if interest of Chas. Crackerman vs. James Siler can be set for Feb. 4, 1902.	
Asks for work of each branch of Cer. and cer. desc. Said, Wants to make application for position.	
Wants to be transferred to office as messenger & printer.	
" his certificate, tells when and on what land he filed.	
Enc. roster and reports for week ended Jan. 11, 1902.	
Application. Surveyor's Assistant.	
Land diagrams and plat of 31st & 32nd Secs. 16, 17, 18, 19, 20, 21, 22, 23, 24, 25, 26, 27, 28, 29, 30, 31, 32, 33, 34, 35, 36, 37, 38, 39, 40, 41, 42, 43, 44, 45, 46, 47, 48, 49, 50, 51, 52, 53, 54, 55, 56, 57, 58, 59, 60, 61, 62, 63, 64, 65, 66, 67, 68, 69, 70, 71, 72, 73, 74, 75, 76, 77, 78, 79, 80, 81, 82, 83, 84, 85, 86, 87, 88, 89, 90, 91, 92, 93, 94, 95, 96, 97, 98, 99, 100.	

NAME	ADDRESS	DATE OF LETTER	FILE NO.	DATE RECEIVED
Washington, C. D.	Washington	Mar. 11 02	3823	Mar. 11
Washington, C. D.	Washington	" 11 02	3824	" 11
Washington, C. D.	Washington	" 12 02	3929	" 12
Washington, C. D.	Washington	" 12 02	3930	" 12
Washington, C. D.	Washington	" 11 02	3931	" 12
Washington, D. C.	Washington	" 11 02	4002	" 11
Washington, D. C.	Washington	" 19 02	4072	" 13
Washington, D. C.	Washington	" 13 02	4073	" 13
Washington, D. C.	Washington	" 14 02	4163	" 14
Washington, D. C.	Washington	" 8 02	4164	" 14
Washington, D. C.	Washington	" 15 02	4165	" 14
Washington, D. C.	Washington	" 14 02	4166	" 14
Washington, D. C.	Washington	" 15 02	4245	" 14
Washington, D. C.	Washington	" 15 02	4246	" 14
Washington, D. C.	Washington	" 15 02	4247	" 14
Washington, D. C.	Washington	" 15 02	4248	" 14
Washington, D. C.	Washington	" 19 02	4338	" 14
Washington, D. C.	Washington	" 13 02	4339	" 14
Washington, D. C.	Washington	" 19 02	4386	" 20
Washington, D. C.	Washington	" 24 02	4678	" 20
Washington, D. C.	Washington	" 26 02	4820	" 27
Washington, D. C.	Washington	" 25 02	4862	" 28
Washington, D. C.	Washington	" 25 02	4863	" 28
Washington, D. C.	Washington	" 27 02	4864	" 28
Washington, D. C.	Washington	" 22 02	4921	" 29
Washington, D. C.	Washington	" 28 02	5050	" 31
Washington, D. C.	Washington	" 25 02	5051	" 31
Washington, D. C.	Washington	" 28 02	5052	" 31
Washington, D. C.	Washington	" 28 02	5053	" 31
Washington, D. C.	Washington	" 28 02	5055	" 31
Washington, D. C.	Washington	" 31 02	5117	Apr. 1 02
Washington, D. C.	Washington	" 31 02	5118	" 1 02
Washington, D. C.	Washington	" 24 02	5183	" 2 02
Washington, D. C.	Washington	" 24 02	5184	" 2 02
Washington, D. C.	Washington	Apr. 1 02	5243	" 3 02
Washington, D. C.	Washington	Mar. 26 02	5244	" 3 02
Washington, D. C.	Washington	" 24 02	5245	" 3 02
Washington, D. C.	Washington	Apr. 1 02	5301	" 4 02
Washington, D. C.	Washington	" 4 02	5417	" 5 02
Washington, D. C.	Washington	" 3 02	5418	" 5 02
Washington, D. C.	Washington	" 4 02	5419	" 5 02
Washington, D. C.	Washington	" 4 02	5541	" 7 02
Washington, D. C.	Washington	" 4 02	5542	" 7 02
Washington, D. C.	Washington	Mar. 29 02	5543	" 7 02
Washington, D. C.	Washington	Apr. 5 02	5544	" 7 02
Washington, D. C.	Washington	" 6 02	5553	" 7 02
Washington, D. C.	Washington	" 6 02	5713	" 7 02
Washington, D. C.	Washington	" 6 02	5757	" 7 02
Washington, D. C.	Washington	" 8 02	5758	" 7 02

SUBJECT	ACTION TAKEN
Some facts re. to children of John R. King, deceased.	
Wants plates.	
Wants receipt of S. F.	
" Annual Report	
Home people who applied at Duwits with John Turner. Wants to have wife enrolled.	
Wants birth certificate.	
Ask receipt diagrams & see course.	
" " letter in re. location school houses & churches.	
Obtain plate not received. Ask if he shall wait their arrival.	
Rel. to case of his wife, Mary A. Wade.	
Application for position with Com.	
Wants instructions as to making appl. for enrollment.	
Enc. report, reports for week ended Mar. 15, 1902.	
Enc. W. H. King's report for Mar. 15, 1902.	
Enc. mail of W. H. King's report aff. of witness. Wants see letter returned.	
Enc. birth of children of Ellen Brown, 17, 18, 19, 20, 21, 22, 23, 24, 25, 26, 27, 28, 29, 30, 31, 32, 33, 34, 35, 36, 37, 38, 39, 40, 41, 42, 43, 44, 45, 46, 47, 48, 49, 50, 51, 52, 53, 54, 55, 56, 57, 58, 59, 60, 61, 62, 63, 64, 65, 66, 67, 68, 69, 70, 71, 72, 73, 74, 75, 76, 77, 78, 79, 80, 81, 82, 83, 84, 85, 86, 87, 88, 89, 90, 91, 92, 93, 94, 95, 96, 97, 98, 99, 100.	
Camp started for Chocoma yesterday. Address, Goodland.	
Wants his case continued. State reason.	
Ask if decision has been made in Cook Land Case #443.	
Enc. aff. in his case. Ask to be notified if there is sufficient.	
" birth certificate of Ruth Harrison Hamilton.	
Give location of camp.	
Wants mail sent to Clear Creek.	
Enc. aff. to be filed in case of L. D. Cooper.	
" report & reports for week ended Mar. 22, 1902.	
Recommends promotion of T. H. S. S. S.	
Reports resignation of W. M. S. S. S.	
Wants course descriptions & diagrams.	
Says Turner has not yet reported for duty. Has no transcom to take place of W. H. King. Ask advice.	
Ask if he can have his wife enrolled.	
Wants certain papers and will receive information of Com. denied.	
Wants 3 doz. plates that he may locate some claims.	
Enc. report and reports for week ended Mar. 24, 02.	
Enc. Form #7 granting 5 days leave to J. S. Turner. Arrive at camp 29th.	
Wants to make another selection for Betty Jefferson.	
Is a full blood Chero. has 3 children. Wants to meet Com. at some point near his home.	
Ask if Com. would both of the children.	
Enc. location of camp. Rel. to moving.	
" names of wife & children.	
Says he was husband of Ruth Watkins who died July 11, 1901.	
Ask if appl. of O. A. Smith for enrollment of children of Alma (deceased) was approved.	
" " Sarah Booth Watkins name in roll.	
Recommends regular appointment of P. H. Hill.	
" Miss Ina B. Spencer as stenographer.	
Wants plate showing account Com.	
Enc. motion for postponement of case of Mrs. Freeman's wife for 10 days from Apr. 7.	
Ask regarding amt. of land he can hold if his wife is entitled to enrollment.	
" " Clear Creek and Cook lands.	
" how to make appl. for enrollment of his wife & children.	

NAME	ADDRESS	DATE OF LETTER	FILE NO.	DATE RECEIVED
Walter, Ed. H.	Barley	Apr. 4 02	5876	Apr. 11 02
Wa " " "	"	" 9 02	5877	" 11 02
Wa " " "	"	" 7 02	5878	" 11 02
Wa " " "	"	" 5 02	5879	" 11 02
Wa " " "	"	" 9 02	5880	" 11 02
Walter, J.D.,	Barley	" 4 02	5944	" 12 02
Walter, E.B.,	Salihina	" 11 02	5945	" 12 02
Walter, J.G.,	Barley	May 28 02	6123	" 14 02
Walter, B.M.,	Malsomville	Apr. 11 02	6194	" 15 02
Walter, Geo. H.,	Pharometown	" 12 02	6425	" 17 02
Wa " " "	"	" 12 02	6426	" 17 02
Wa " " "	"	" 10 02	6519	" 19 02
Wa " " "	"	" 16 02	6527	" 21 02
Wa " " "	"	" 18 02	6619	" 21 02
Walter, Abram,	Barley	" 19 02	6620	" 21 02
Walter, Ben. J.,	Barley	" 19 02	6621	" 21 02
Walter, H. H.,	Pharometown	" 19 02	6652	" 22 02
Walter, J. W.,	Salihina	" 23 02	6813	" 24 02
Walter, Geo. C.,	St. Smith	Apr. 22 02	6844	" 24 02
Walter, G.B.,	Salihina	" 24 02	6848	" 25 02
Walter, J. M.,	Barley	" 25 02	6906	" 26 02
Wa " " "	Barley	" 25 02	6907	" 26 02
Walker, John,	Barley	" 22 02	7069	" 28 02
Walter, G. W.,	Barley	" 25 02	7010	" 28 02
Walter, J. J.,	Barley	" 26 02	7011	" 28 02
Walter, J. D.,	Barley	" 26 02	7012	" 28 02
Walter, H. H.,	Barley	" 22 02	7013	" 28 02
Walter, Thomas J.,	Barley	" 26 02	7014	" 28 02
Walter, Geo. W.,	Pharometown	" 24 02	7016	" 28 02
Wa " " "	"	" 24 02	7015	" 28 02
Walter, W. M.,	Barley	" 18 02	7140	" 30 02
Walter, Geo. W.,	Barley	" 26 02	7141	" 30 02
Wa " " "	"	" 26 02	7142	" 30 02
Walter " " "	"	" 26 02	7228	May 1 02
Walter, Wm. J.,	Barley	" 29 02	7229	" 1 02
Walter, J. Charles,	Barley	" 29 02	7284	" 2 02
Walter, Geo. W.,	Barley	" 28 02	7335	" 3 02
Wa " " "	"	May 2 02	7451	" 5 02
Walter, Dick,	Barley	" 2 02	7452	" 5 02
Walter, John W.,	Barley	" 2 02	7453	" 5 02
Walter, Will J.,	Barley	" 8 02	7496	" 6 02
Walter, Geo. W.,	Barley	" 9 02	7555	" 7 02
Wa " " "	"	" 3 02	7556	" 7 02
Walter, Shadrach C.,	Barley	" 6 02	7557	" 7 02
Walter, Charles,	Barley	Apr. 29 02	7617	" 8 02
Wa " " "	"	May 9 02	7807	" 12 02
Walter, Geo. W.,	Barley	" 7 02	7808	" 12 02
Wa " " "	"	" 5 02	7809	" 12 02
Walter, J. D.,	Barley	" 9 02	7810	" 12 02
Walter, Charles,	Barley	" 9 02	7811	" 12 02

SUBJECT	ACTION TAKEN
Ask receipt of diagrams & corner descriptions.	
Enc. card of J. H. Delgore.	
J. B. Moore from Compt. has reported for duty.	
Enc. roster & reports for week ended Apr. 5, '02.	
Enc. apple for lens of Andrew Buckler.	
Wants a map of cor. section.	
" 24 birth cert. & envelopes.	
Asks when he shall make apple for land.	
Wants certain plots.	
Shows location of camp.	
Enc. roster & reports for week ended Apr. 12, 1902.	
Shows corner descriptions, diagrams, plots & chain & mound notes of all thru the corner work.	
Asks change of assignment. Cannot work river bottom in rainy season.	
Shows section diagrams, corner descriptions & field notes.	
Shows name of wife's father. Says she was smelted at Vinita.	
Will appear with his wife next week.	
Enc. roster & reports for week ended Apr. 19, 1902.	
Rel. to offer of Mrs. Lincumbony of land for school site.	Referred to Sub. Inspector.
Enc. additional brief in case Mrs. Saa D. Sonear.	
Received 25 birth cert., but no envelopes.	
Reporting death of his wife. Asks regarding for any witnesses to appear.	
Wants certificate for her child, Bessie Watson.	
" " of death. Says her son is dead.	
" case of G. W. Phillips, et al. considered.	
" two birth certificates. Asks if he can file for certain children by mail.	
" map of certain section.	
Enc. aff. Asks if necessary to appear in person.	
" inciner of Mrs. Louisa J. Watts & aff. as to correct name.	
" requisition for a solar compass.	
" oath of Wm. Mayhall, irregular & under oath.	
Asks if one citizen has right to build over other citizen's allotment.	
" for sectional diagrams & corner descriptions.	
Ask receipt of letter of Apr. 21st. to return with plots, descriptions & diagrams.	
Enc. roster & reports for week ended Apr. 26, '02.	
Wants birth certificate.	
Wants Annual Report.	
Shows field notes, sectional diagrams, & corner descriptions. Asks if Com. received certain diagrams.	
Location of camp.	
Will appear before Com. soon.	
" at Mt. May 20th with witnesses.	
Asks what evidence W. H. Priddy must have in order to smelt his wife.	
Enc. roster & reports for week ended May 3d.	
Shows field notes, sectional diagrams & corner descriptions.	
Says his wife was smelted as Anna Edge Woodard & her name is on '80 roll.	
Wants information regarding rights of Mrs. Chas.	
Asks how long Com. will be in session in Muskogee.	
Ask receipt of corner descriptions & sec. diagrams.	
SB. Dist. Ct. has started for Compt. was instructed J. M. Wood not attend.	
Asks if necessary to petition for townsite at Barley.	Referred to W. S. Smeaton Inspector.

NAME	ADDRESS	DATE OF LETTER	FILE NO.	DATE RECEIVED	
Western Union Telegraph Co.,	Tulsa	S.D.	Dec. 5, 1901	17078	Dec. 6 1901
Wesley, Mrs. Mary	Wagonville	"	" 10 01	17386	" 13 01
West, John H.	Conita	"	" 12 01	17441	" 16 01
West, Geo. Washington	Beggs	"	" 16 01	17442	" 19 01
West, George S.	Lehigh	"	" 12 01	17476	" 17 01
Werner, J. S.	Dallas	S.D.	" 23 01	17687	" 21 01
Western Union Telegraph Co.	Phoenix	Mont.	" 21 01	17708	" 23 01
West, George S.	Lehigh	S.D.	" 28 01	17907	" 30 01
Webster, Bird	Alvord Springs	Ark.	" 26 01	17908	" 30 01
Werner, Fred C.	Butcher	C.T.	" 27 01	17909	" 30 01
West and Skinner	Adair	S.D.	" 29 01	17948	" 31 01
Webb, John	Clinton Springs	Ark.	" 28 01	98	Jan. 2 02
West, Robert H.	Adair	S.D.	Jan. 1 02	132	" 3 02
Wes. Marshall W.	Bellville	"	" 2 02	241	" 6 02
Wesley, Prof. Marcus J.	Crystal Springs	Miss.	" 7 02	377	" 9 02
Wes. Harriet	Malden	S.D.	" 7 02	491	" 11 02
Wesden, W. E.	Lehigh	"	" 10 02	572	" 13 02
West, W. S.	Lehigh	"	" 7 02	663	" 15 02
Westport, Virginia	Whitlock	Mo.	" 16 02	796	" 18 02
Wesden, S. W.	Dixie	Id.	" 21 02	1091	" 24 02
West, Mrs. Rose L.	Dumont	Miss.	" 23 02	1251	" 27 02
Wes. Daniel	Conita	S.D.	Feb. 1 02	1547	Feb. 3 02
West, Mrs. Anna Eliza	Dumont	Miss.	Jan. 29 02	1548	" 3 02
We " " "	"	"	Feb. 4 02	1742	" 7 02
Werner & Werner	Little Valley	S.D.	" 13 02	2139	" 14 02
Wesley, Miss Eliza	Mustang	"	" 14 02	2204	" 17 02
Western Union Tel. Co.	New York	N.Y.	" 30 02	2309	" 21 02
Wesley, J. W.	Dahome	Id.	" 18 02	2340	" 24 02
Werner, Fred C.	Lehigh	"	" 24 02	2754	" 26 02
Wett, L. H.	Hempfield	Penn.	Mar. 11 02	3825	Mar. 19 02
Webster, Bird	Alvord Springs	Ark.	" 10 02	3932	" 13 02
Wes. J. E.	Conita	S.D.	" 11 02	4003	" 14 02
West, William W.	Conita	"	" 14 02	4074	" 15 02
Welan, Ruby D.	"	"	" 15 02	4167	" 17 02
We " " "	Boadwin	"	" 15 02	4168	" 17 02
West, W. S.	Lehigh	S.D.	" 19 02	4387	" 20 02
Wetters, Jeff.	Demulge	"	" 22 02	4614	" 24 02
Wett, L. H.	Hempfield	Penn.	" 25 02	4751	" 26 02
Wells, W. W.	Barthie	S.D.	" 24 02	5420	Apr. 5 02
Wenker, Ludwig C.	New York	"	"	5545	" 7 02
Wesley, R. J.	Adair	"	Apr. 9 02	5759	" 16 02
Wett, L. H.	Hempfield	Penn.	" 10 02	5885	" 11 02
West, J.	Beggs	S.D.	" 15 02	6339	" 16 02
Western Union Tel. Co.	Phoenix	Ariz.	" 21 02	6683	" 22 02
We " " "	Washington	D.C.	" 22 02	6766	" 23 02
Wett, L. H.	Hempfield	Penn.	" 26 02	7017	" 28 02
We " J. H.	Adair	S.D.	" 25 02	7018	" 28 02
Webster, Frank	Wetley	"	" 17 02	7019	" 28 02

SUBJECT	ACTION TAKEN
Rel. to undelivered message to Frank D. ...	
Asks for giving permission to furnish additional ...	
Asks if contract has been filed on land ...	
Wants to see birth certificates ...	
Enc. affli in support of his claim as ...	
Rel. to marriage of William D. ...	
Wants to see ... of Indian Territory ...	
Rel. to undelivered telegram to ...	
Asks letter to ...	
Asks if marrying non-cit. would ...	
... for 2 copies of report of ...	
... chance to prove claim that a ...	
... wife is of ... blood ...	
... to proceed ...	
... recommending ...	Forwarded to Department 1/6/02.
Wants Commissioner's opinion upon his application ...	
States Bond ... is in prison ...	
Wants birth certificate ...	
... application ...	
... his marriage ...	
Asks if necessary to make ...	
States when married ...	
Asks if ... will ...	
Wants names of all adopted by ...	
Enc. birth cert. of ...	
... recommending ...	
Rel. to undelivered message to ...	
Wants report of Commissioner ...	
Asks as to manner of applying for ...	
Birth cert. of ...	
Wants names of his family ...	
Asks for more time in which to get evidence ...	
Wants certain improvements appraised ...	
Asks if ... daughter of ... has been enrolled ...	
... certain lands are ...	
Rel. to claim of Mrs. Joanna Smith to ... citizenship ...	
Asks who is rightful owner of certain land ...	
Has no record of having sold ... material for ...	
Asks if anyone has filed on certain land ...	
... what evidence is needed in case ...	
... if certain land is allotted ...	
Telegram to ...	
... Has left Washington ...	
Asks for substance of testimony in case ...	
... if ... is a respectable atty ...	
... certain names have been taken from the rolls ...	

NAME	ADDRESS	DATE OF LETTER	FILE NO.	DATE RECEIVED
Welch, Daniel	Ham	Apr. 21 02	7085	Apr. 27 02
Webb, Chas. H.	Chickasha	" 28 02	7086	" 27 02
Webb, James C.	Pauls Valley	" 30 02	7285	May 2 02
Webb, " "	"	" 30 02	7286	" 2 02
Webster, Harris B.	Sulphur	" 30 02	7287	" 2 02
Webb, James C.	Pauls Valley	May 5 02	7558	" 7 02
Wells, R. A.	Vinita	" 9 02	7738	" 10 02
Webb, Milton	Steff	" 8 02	7612	" 12 02
Western Union Telegraph Co.	Sapulpa	" 14 02	7945	" 15 02
Weeks, John W.	Sapulpa	" 14 02	7946	" 15 02
Webster, Harris B.	Sulphur	" 15 02	8063	" 17 02
Webb, " "	"	" 16 02	8040	" 19 02
Webb, J. A.	Ada	" 17 02	8041	" 14 02
Western Union Telegraph Co.	Sapulpa	" 20 02	8380	" 22 02
Webb, L. H.	Worfield	June 24 02	8556	" 26 02
Western Union Telegraph Co.	Dallas	" 26 02	8621	" 27 02
Webb, S. W.	Cent. Ark.	June 30 02	9061	June 24 02
Webb, T. D.	Sumner	" 10 02	9207	" 6 02
Webb, H. S.	Nichols	" 9 02	9431	" 10 02
Welch, M. E.	Edna	" 6 02	9482	" 11 02
Western Union Telegraph Co.	Blacksville	" 12 02	9539	" 12 02
Westonland, J. A.	Columbus	" 14 02	9740	" 16 02
West, A. J.	Lehigh	" 20 02	10123	" 21 02
West, " "	"	" 20 02	10124	" 21 02
Werner, L. C.	Cornish	" 17 02	10208	" 23 02
Webster, Frank	Maloy	" 19 02	10209	" 23 02
West, A. J.	Lehigh	" 20 02	10210	" 23 02
West, " "	"	" 23 02	10272	" 24 02
Welch, W. A.	Wester	" 23 02	10273	" 24 02
Webster, Harris B.	Sulphur	" 26 02	10566	" 28 02
Welch, W. A.	Osteau	" 26 02	10567	" 28 02
West, " "	Wester	" 28 02	10677	" 30 02
Welch, Daniel	Ham	" 26 02	10757	July 1 02
Wells, J. J.	Seneca	July 1 02	10825	" 2 02
Weaver, Bert W.	Sapulpa	" 1 02	10896	" 3 02
Wellsford, C. M.	Texasana Tex	" 1 02	10897	" 3 02
West, A. J.	Lehigh	" 2 02	10898	" 3 02
West, Ellis C.	Stabilla	" 7 02	11158	" 9 02
Welch, M. E.	Edna	" 02	11222	" 10 02
West, A. J.	Lehigh	" 10 02	11269	" 11 02
Wewoka Trading Co.	Wewoka	" 11 02	11270	" 11 02
Western Union Tel Co.	Vinita	" 9 02	11309	" 12 02
West, O. C.	Muskogee	"	11398	" 14 02
Welch, W. A.	Wester	July 12 02	11399	" 14 02
Wells, A. E.	French Lind Ind	" 12 02	11463	" 15 02
Wewoka Trading Co.	Wewoka	" 14 02	11464	" 15 02
Western Union Tel Co.	Wagoner	" 16 02	11581	" 17 02
Webb, James C.	Pauls Valley	" 16 02	11633	" 18 02
Western Union Tel Co.	Roff	" 17 02	11634	" 18 02

SUBJECT	ACTION TAKEN
Wants name & address of allottee of certain land.	
Enc. birth cert. of Alice Friend.	
Wants 12 birth certificates.	
Enc. birth cert. of J. J. Melvin & Anna May Lee. Address.	
Asks if Edmund S. Stearns & Nonalinn Webster have been rejected.	
Did not receive the 12 birth certificates.	
Enc. birth cert. of his child.	
Wants blanks for enrolling his children.	
Act. to undelivered telegram to Benedict.	
Wants blank power of atty.	
Asks decision in case, Edmund Stearns & Nonalinn Webster.	
Act. receipt of information desired.	
Asks if recent enrollments of families at Ada are final.	
Unable to locate Wickinson	
Enc. afft. in case Mrs. Joanna Smith.	
Yours to day Perry, signed Dixby, Broken, Tex. no record.	
Enc. marriage certificate. She married name as enrolled in 1884.	
Asks if land can be bought of Creek Indians!	
" " his son's case is decided.	
Wife enrolled at Nowata under maiden name, Anna Dora Sanders.	
Message to G. H. Walters undelivered	
Says Charles Summell is a full blood Choctaw & asks if his name is on the roll.	
Asks if Frances Sampson is on Chick. & roll.	
Enc. afft. of marriage of Frank & William Beattie & birth cert. of children	
Asks what to do. Did not receive notice in time.	
" if Emma Dodson is a Choctaw citizen.	
Enc. birth cert. of Amos Dunford.	
" " Alongo Franklin.	
Wants birth & death cert.	
" few days in which to get evidence!	
" 5 birth cert.	
" 20 envelopes.	
" address of certain allottee!	
" plate.	
" to know if Cherokee freedman can prove citizenship.	
Enc. marriage cert. Peter Franklin & Julia Gloss	
Com. failed to deliver afft.	
Enc. birth certificate	
Wants information as to enrollment Bertie Beattie et al Choctaws.	
Council now in session	
Forwarded to Cuffington to Talequah	
Says he has not rec'd copy of evidence in Yeargin case	
Enc. birth cert.	
Wants to know what to do with registered letter	
Seminole Council adjourned until 1st Monday in Sept	
Yours today Willingford signed Dixby, undelivered, unknown	
Wants status of case of John P. West	
Yours 16th Cornish signed Dixby, party has left Sulphur	

NAME	ADDRESS	DATE OF LETTER	FILE NO.	DATE RECEIVED
Whitman, M.J.	Goodwater	Apr 26 02	7087	Apr 29 02
Wheeler, John W.	Orime	" 28 02	7813	May 12 02
White, Catherine	Timber Cliff	May 16 02	8137	" 19 02
White, L. Rank	Nymman road	" 17 02	8426	" 25 02
White, T. Miller	Genge	" 18 02	8427	" 25 02
Wheeler, N.J.	Nymman road	June 9 02	9540	June 12 02
White, Ed.	Genge	" "	9593	" 13 02
Wheeler, Robert	Neumuck	" 7 02	9741	" 16 02
White, Josiah	Neumuck	" 15 02	9803	" 17 02
Wheeler, Robert	Neumuck	" 7 02	9871	" 18 02
White & Smith	Neumuck	" 16 02	9953	" 19 02
White, J. R.	Neumuck	" 19 02	10055	" 20 02
White, J. W.	Neumuck	" 25 02	10373	" 26 02
White, W. S.	Neumuck	" 30 02	10678	" 30 02
Wheeler, Bert M.	Neumuck	" 30 02	11085	July 8 02
Whiteman, W. J.	Goodwater	July 5 02	11086	" 8 02
Whitaker, W. S.	Pyor Creek	" 9 02	11223	" 10 02
White, W. S.	Pyor Creek	" 17 02	11635	" 18 02
Whitelock, W. S.	Alma	" 12 02	11759	" 21 02
Whitney	Adair	" 19 02	11760	" 21 02
White, Frank	Goggy Depot	" 23 02	11961	" 25 02
White, W. C.	Orphan Tex	" 27 02	12085	" 28 02
White, John L.	Morgan	" 31 02	12340	Aug 1 02
Whitehorn, J. S.	Tishomingo I.T.	Aug 4 02	12544	" 5 02
White, J. C.	Alado	" 7 02	12655	" 7 02
White, J. S.	Vivita	" 8 02	12722	" 9 02
Whitehorn, W. S.	Tishomingo	" 11 02	12974	" 13 02
White, W. S.	Tishomingo	" 11 02	13045	" 14 02
White, S. S.	Mapville Ark.	" 14 "	13152	" 16 "
Wheeler, Robt J.	Nymman road I.T.	" "	13239	" 18 "
White, S. M.	Tishomingo	" 22 "	13716	" 25 02
" Millie	Genge	" 23 "	13724	" " "
" W. W.	Orphan Tex	" 29 02	14030	" 30 02

SUBJECT	ACTION TAKEN
Enc. both of Paul Mc Kinney's certificate of purchase.	
Asks if too late to be enrolled as a Chick. citizen.	
Regarding one Ellen Benjamin who desires to be enrolled as Chick.	
Enc. papers to be filed in case Thomas Reese.	
Desires to make appeal, as a Cherokee Freedman.	
Asks regarding amount of land Choctaw's own hold.	
Wants both certificates.	
" to know nos. of land allotted or held by Granville Pucell in Choctaw.	
Handed his records papers to Com. at Sublegal.	
Asks nos. of land allotted to Granville Pucell in Choctaw.	
Enc. affds. & interrogatories in case Maritta Cox, Miss. Choctaw.	
Asks relative to rights of abstract with two wives.	
Wants land selected for certain children & filing papers sent to him.	
Asks if Paul Simpson is on Choctaw roll. Enc. letter of Thomas Benjamin.	
Resigns.	
Enc. both cert Sam Mc Clure & death cert. Nellie Mc Clure.	
Wants to know if certain children are Cherokees.	
" " " " parties " "	
Application for surveyor.	
Wants certain plates.	
" status of case.	
Rel. to wife's enrollment as Miss Choctaw.	
Suit too late to file appl. for city in Cherokee nation please answer wire.	
Wants status of his child's case.	
Accept position will report on Aug 11 th .	
Wants pay for livery team.	
8th annual report.	
Is his law correct name.	
" age of Anne's grand as 38 yrs.	
Wants status of his case.	
Asks if Thomas W White is a Chickasaw.	
Wants to enroll.	
" more time in Miss Choctaw cases.	

NAME	ADDRESS	DATE OF LETTER	FILE NO.	DATE RECEIVED
Wilson, John H.,	St. Benson	Apr 1 02	5187	Apr 2 02
Wilkinson, Sam R. & Son	Coqqe	Mar. 29 02	5245	" 3 02
Wilson, Ida,	Shurport	" 31 02	5246	" 3 02
Williams, Mrs. Easter,	Coqqe	" 26 02	5247	" 3 02
Wilkinson & Wilkinson	Washonche	Apr. 4 02	5422	" 5 02
Wiley, Thumil,	Waco	" 5 02	5546	" 7 02
Wilkes, William,	Olex	Mar. 23 02	5547	" 7 02
Williams, Josephine,	Coqqe	Apr. 3 02	5548	" 7 02
Werner, Ben J.,	Chumalge	" 2 02	5549	" 7 02
Williams, E. C.	"	" 5 02	5635	" 8 02
Wi " David,	Wagoner	" 7 02	5636	" 8 02
Winford, Mary,	Duncan	" 7 02	5637	" 8 02
Williams, Mary B.,	Coqqe	" 6 02	5714	" 9 02
Wiley, Jan. A.,	Konkliga	Apr. 1 02	5881	" 11 02
Wilson, Mrs. Sarah L.,	Winey	" 1 02	5882	" 11 02
Williams, L. S.,	Sejoka	" 10 02	5883	" 11 02
Winton, Bluffton H.,	Washington	Mar. 27 02	5884	" 11 02
Winchester, S. P.,	St. Smith	No.	6340	" 16 02
Wilson, D. D.,	Lonecama	Apr. 12 02	6427	" 17 02
Williams, Nathan S.,	Arkhuk Falls	" 16 02	6477	" 18 02
Wi " Joseph,	Bulake	May 19 02	6522	" 21 02
Wi " Mina,	Wiby	" 21 02	6684	" 22 02
Winchester, J. P.,	St. Smith	" 23 02	6815	" 24 02
Williams, Wm. S.,	Patte Creek	" 25 02	7020	" 28 02
Wilson, Charles,	Hatfield	" 25 02	7021	" 28 02
Williams, Jesse,	Johnson	" 25 02	7022	" 28 02
Wilkinson, J. C.,	Wagoner	" 26 02	7023	" 28 02
Williamson, A. R.,	Chickah	" 28 02	7058	" 29 02
Wisdom, J. M.,	Center	" 29 02	7144	" 30 02
Winchick, S. P.,	St. Smith	Apr. 1 02	7288	May 2 02
Wilson, N. G.,	Tushomings	" 3 02	7453	" 5 02
Wilkinson, Cora,	Webster Falls	" 3 02	7497	" 6 02
Wilson, Cora,	Jackson	No.	7618	" 8 02
Willie, Abner,	Blue	" 5 02	7619	" 8 02
Williams, Dan,	Freeman	" 6 02	7620	" 8 02
Wisdom, J. M.,	Center	Apr 24 02	7621	" 8 02
Wiley, J. H.,	Chickson	May 6 02	7686	" 9 02
Wilkinson, J. C.,	Wagoner	" 9 02	7687	" 9 02
Williams, W. C.,	Duncan	" 9 02	7739	" 10 02
Wi " David,	Wagoner	" 8 02	7740	" 10 02
Wilkinson, J. C.,	Salea	" 10 02	7814	" 12 02
Williams, Morris,	Bethel	" 9 02	7854	" 13 02
Winnow, Mrs. Mary,	Center	No.	7947	" 15 02
Willow, W. S.,	Waco	" 13 02	8001	" 16 02
Williams, Rachel,	Beqqe	" 14 02	8062	" 16 02
Wi " Daniel,	Freeman	" 16 02	8064	" 17 02
Wilkinson, J. C.,	Salea	" 16 02	8065	" 17 02
Wi " " "	"	" 16 02	8066	" 17 02

SUBJECT	ACTION TAKEN
Enc. applications for homestead, John & Margaret Wilson	
Clerks of Com. received the birth of their child Hattie.	
Claims to be a Cho. & gives factum her case.	
Her daughter, Alice, is dead.	
Wants 3 or 4 birth certificates.	
" amount on which to get proof.	
Says he is a Creek Indian. Enc. papers in his case.	
Wants certain land resumed.	
Regarding blanks sent him for homestead petitions.	
Says he forwarded his homestead selection about ten days ago.	
Was Elizabeth, ^{Susan} unable to appear.	
Enc. affs to be filed in her case	
Asks if her claim will be allowed & if her names are on roll.	
" how to establish his mother's right in Creek W.	
Was enrolled at 3300. Wants to get a party off his place.	
Recommending Ross & Son.	
Asks information regarding Cho. claims.	
Appears to practice before Com. as atty. or agent.	
Asks if Com. has address of heads of all families in Cho. Nation.	
Says he & his wife have separated & wishes her name left off his homestead blanks.	
Enc. marriage certificate.	
Wants to correct mistake in her homestead selection.	
" copy of evidence in case of Rosa Robson.	
Asks when Com. will assign him to duty.	
Wants birth etc.	
Asks if he has been enrolled.	
Enc. allotment plat for correction. Wants plat showing allotments in cor. section.	
Wants certificate for certain land.	
Requesting Mrs. P. Anderson who claims right to sell 1/2 of lands he located for Mrs. Chas. ^{David to Dept.}	
Enc. brief in appl. of Ross & Son.	
Rel. to his marriage, record of which can be found at Ardmore.	
Did not receive notice and he. Has a copy of his name & will get copy of the last marriage certificate.	
Enc. wife's name and address.	
Asks if A. B. Whaley has been enrolled.	
" " he must bring his mother & witnesses to Muskogee.	
" " L. P. Anderson has authority to sell lands of Anderson.	
Asks if his wife's name is on the roll.	
Wants certain plats. Gives P. O. address.	
States names of wife's parents. Enc. affs to same.	
Wants to be appointed officer for taking depositions in that town.	
Gives P. O. address. Wants work for his party forwarded promptly to that place.	
Enc. birth certificate of Morris Baker. Wife was enrolled as Adeline Cephas. Wants her name changed.	
Asks what proof is required to get daughter of Ed. Sanders enrolled.	
" if certain names are on Cherokee roll.	
" " name is on the roll.	
States when & where he made application & name of mother. Asks proof required.	
Enc. application for claim of absence.	
Enc. P. O. address after May 20th, 1902.	

NAME	ADDRESS	DATE OF LETTER	FILE NO.	DATE RECEIVED
Wilkinson, J. B.	Texas	May 17 02	8088	May 14 02
Wilkinson, J. B.	"	" 17 02	8039	" 17 02
Wilkinson, J. B.	Becky	" 17 02	8205	" 20 02
Wilkinson, J. B.	Becky	" 17 02	8384	" 21 02
Wilkinson, J. B.	Becky	" 21 02	8381	" 22 02
Wilkinson, J. B.	Becky	" 16 02	8382	" 23 02
Wilkinson, J. B.	Becky	May 22 02	8461	" 24 02
Wilkinson, J. B.	Becky	" 21 02	8462	" 24 02
Wilkinson, J. B.	Becky	" 24 02	8557	" 26 02
Wilkinson, J. B.	Becky	" 24 02	8558	" 26 02
Wilkinson, J. B.	Becky	" 20 02	8690	" 28 02
Wilkinson, J. B.	Becky	May 27 02	8750	" 29 02
Wilkinson, J. B.	Becky	May 26 02	8751	" 29 02
Wilkinson, J. B.	Becky	" 21 02	8752	" 29 02
Wilkinson, J. B.	Becky	" 24 02	8840	" 31 02
Wilkinson, J. B.	Becky	" 28 02	8841	" 31 02
Wilkinson, J. B.	Becky	" 26 02	8842	" 31 02
Wilkinson, J. B.	Becky	" 28 02	8843	" 31 02
Wilkinson, J. B.	Becky	" 31 02	8858	May 2 02
Wilkinson, J. B.	Becky	" 25 02	9006	" 3 02
Wilkinson, J. B.	Becky	" 20 02	9007	" 3 02
Wilkinson, J. B.	Becky	June 2 02	9008	" 3 02
Wilkinson, J. B.	Becky	May 31 02	9062	" 4 02
Wilkinson, J. B.	Becky	April 02	9252	" 7 02
Wilkinson, J. B.	Becky	June 6 02	9253	" 7 02
Wilkinson, J. B.	Becky	" 7 02	9361	" 9 02
Wilkinson, J. B.	Becky	" 7 02	9368	" 9 02
Wilkinson, J. B.	Becky	" 7 02	9430	" 10 02
Wilkinson, J. B.	Becky	" 9 02	9483	" 11 02
Wilkinson, J. B.	Becky	" 11 02	9541	" 12 02
Wilkinson, J. B.	Becky	" 12 02	9594	" 13 02
Wilkinson, J. B.	Becky	" 14 02	9742	" 16 02
Wilkinson, J. B.	Becky	" 14 02	9743	" 16 02
Wilkinson, J. B.	Becky	" 14 02	9804	" 17 02
Wilkinson, J. B.	Becky	" 17 02	9872	" 18 02
Wilkinson, J. B.	Becky	" 20 02	10056	" 20 02
Wilkinson, J. B.	Becky	" 16 02	10125	" 21 02
Wilkinson, J. B.	Becky	" 20 02	10126	" 21 02
Wilkinson, J. B.	Becky	" 20 02	10127	" 21 02
Wilkinson, J. B.	Becky	" 21 02	10206	" 23 02
Wilkinson, J. B.	Becky	" 20 02	10205	" 23 02
Wilkinson, J. B.	Becky	" 21 02	10207	" 23 02
Wilkinson, J. B.	Becky	" 25 02	10374	" 26 02
Wilkinson, J. B.	Becky	" 26 02	10457	" 27 02
Wilkinson, J. B.	Becky	" 17 02	10458	" 27 02
Wilkinson, J. B.	Becky	" 25 02	10459	" 27 02
Wilkinson, J. B.	Becky	" 21 02	10679	" 30 02
Wilkinson, J. B.	Becky	" 28 02	10680	" 30 02
Wilkinson, J. B.	Becky	" 27 02	10681	" 30 02
Wilkinson, J. B.	Becky	" 24 02	10682	" 30 02

SUBJECT	ACTION TAKEN
Wants certain plots.	
Alotment made to Becky Wilkinson not include her home. One plot showing allotment enclosed.	
Wants to get my Admissions amended.	
" certain land reserved for Emma Williams & James reservation amended.	
Asks if he can make selection of land for certain child.	
Regarding David Brown and David Chadley & child Michel.	
For copy of marriage record of David & Margaret Perry.	
Asks if his child can hold certain land.	
Returns birth cert. of his child with information regarding his wife.	
Asks if Mrs. Scott & E. Thompson are entitled as Mrs. or Child.	
" she may appear before Com. at Washburn.	
" what evidence has been filed with her appeal as Mrs. Scott.	
" to be advised of case of Juan Mangum upon for further testimony.	
Makes suggestions with reference to work of Cook Appraisal Com.	
Enc. marriage of E. Thompson under which enrolled.	
Asks if land has been alloted to Malinda Siger.	
Enc. her marriage cert. & divorce papers of Brazil Baker & Cassius Adams.	
Asks how to get certain land on which to build a church & schoolhouse.	
Enc. names of those who have filed on certain lands.	
Application. Land clerk.	
Asks if she shall deliver order of B. Dean to her wife.	
Wants 15 or 20 bush certificates.	
Enc. sup. plenial proof of both of her child.	
Asks if anyone can cut timber from land he claims as his allotment.	
" for plots showing allotment of John Williams.	
" nos. of lots listed to Sam Winkler's name if contestant.	Referred to Ind. Inspector
Enc. marriage. Marriage license as well as Michigan.	
Asks if she is not entitled to her farm.	
Wants birth certificate.	
Application. Surveyor's Assistant.	
Asks names of parties who have filed on certain lands.	
Enc. sketch showing location of improvements of Snow Bell.	
Asks if there is any chance for her to prove her rights.	
Called to Springfield on important business, St. Charles with party. Go to Mounds tomorrow.	
Returns birth cert. of child with her marriage cert.	
Asks how to get certain land for a cemetery.	
" for literatus acts status of white citizens in S. C.	
" if proof of his daughter's death was received.	
information rel. to having child enrolled.	
Wants 2 birth cert.	
" to know if land has been alloted to Malinda Siger.	
States case of illegits of his. Asks if they may yet apply.	
Application. Stenographer.	
Name is on all rolls since 80, from Muldrow, etc.	
Wants to have blank. Encs previous names.	
P. O. address. Will complete work in 10 days & go to Holdenville.	
" Asks if improvements of St. Charles, on Cook land, are to be appraised.	
Application. Stenographer.	
Encs information regarding her wife.	
Asks if she can get certain land on which to build a church & schoolhouse.	

NAME	ADDRESS	DATE OF LETTER	FILE NO.	DATE RECEIVED
Williams, Nathan	Wetzel	June 30 02	10826	July 2 02
Wilson, Patsy	Cristow	July 2 02	10899	" 3 02
Winship Isaac	Cetkel	" ?	10900	" 3 02
Williams David	Wingwood	" 1 02	10972	" 5 02
Wilkinson Quind	Luthers	" 2 02	11035	" 7 02
Wilkins George H.	Writa	" ✓	11036	" 7 02
Wilson, Rosa	St Smith Ark.	" ✓	11091	" 8 02
Williams, Mary	Shannon S.T.	" 7 02	11154	" 9 02
Wilson, Mrs Kate	Wason	" 7 02	11155	" 9 02
W. Patsy	Cristow	" 8 02	11156	" 9 02
Wilkinson, J. H.	Oneonta	" 8 02	11224	" 10 02
Wilson, John	Cagleton	" 7 02	11225	" 10 02
W. Wm O	Lukfata	" 3 02	11226	" 10 02
Wilard, Sarah R	Dickson Tex.	" ✓	11227	" 10 02
Wilson, James	Doakville S.T.	" 9 02	11310	" 12 02
Williams David	Hymewood	" 11 02	11400	" 14 02
Wilson, D. H.	Writa	" 12 02	11401	" 14 02
Wilkinson J. B.	Chicotah	" 13 02	11402	" 14 02
Wilson, Wm et al.	Hillsboro Tex	" 12 02	11465	" 15 02
Williams, W. W.	Westville S.T.	" 16 02	11524	" 16 02
Wilkinson, J. B.	Hogener	" 16 02	11582	" 17 02
Wilson, R. A.	Shiro	" 16 02	11636	" 18 02
Wilkinson, J. B.	Claremore	" 18 02	11639	" 19 02
Wilson, Sarah	Marrin O.T.	" 16 02	11680	" 19 02
Wilkinson J. B.	Tulsa S.T.	" 19 02	11681	" 19 02
Williford, Donald	Wagner	" 19 02	11761	" 19 02
Wilkinson, J. B.	Catoosa	" 22 02	11849	" 23 02
Wilson, C. M.	Marlow	" 21 02	11847	" 23 02
Wilson, Chas. W. et al.	Stuart	" 21 02	11848	" 23 02
Wilkinson, J. H.	Oneonta Ala	" 22 02	11962	" 25 02
Wilkins J. B.	Lurant S.T.	" 24 02	11963	" 25 02
Wilkinson, Wylie M.	Mustogee	" 25 02	12021	" 26 02
Winn Y. S.	Roff	" 26 02	12022	" 26 02
Wills, Grayson	White oak	" " 02	12086	" 28 02
Wilkinson J. B.	Tulsa	" " "	12087	" " "
Winship Mary Miles	Chicago Ill	" 25 "	12088	" " "
Wilkinson J. B.	Sapulpha S.T.	" 28 02	12143	" 29 02
Williams Sam	Cristow	" " "	12144	" " "
W. Josephine	Enfauila	" 19 "	12212	" 30 02
Wilson W. A.	Tex	" 28 02	12283	" 31 02
W. Newt C	Fishomingo	" 29 02	12284	" " "
Winters E. W.	Wetumka	Aug 4 02	12545	Aug 5 02
Wilson Reed	Mustogee	" 5 02	12656	" 7 02
W. Joseph A.	Claremore	" 4 02	12714	" 8 02
Williams Sam	Cristow	" 7 02	12715	" " "
W. J. G.	Shuckville	" 8 02	12731	" " "
Winn U. J.	Roff	" 9 02	12874	" 11 02
Williams Joel	Shi	" 8 02	12875	" 11 02
Winters & Speed	Cocotilla	July 18 02	12834	" " "

SUBJECT	ACTION TAKEN
Asks why he cannot act for S. D. Williams	
requests return of homestead certif.	
Gives information re. to Melissa Romintable	
Tells how both of child of 10. Incident was filled out	
Asks proof required to enroll Maria Corvis as a Cherokee	
Enc. mar. certif	
Has failed to receive a reply to former letter	
Gives name of mother & sister	Filed with Cherokee D 1210
Asks when she may file for her child.	
Asks why she wished to make change in her filing.	
Wants enrollment blanks	
" information about his allotment	
" birth certificate	
Gives information as to enrolling as a Choctaw	
Wants plat of land on which he is located	
Says - Gillett is in jail	
Wants copies of evidence, app. Maie Carroll	
" certain plats, give P.O. address	
" extension of time	
" birth certificate	
Gives P.O. address	
One death cert one birth cert.	
Says he has not received certain papers, wants mail sent to Tulsa	
Wants birth certif	
" certain plats	
Position accepted, thanks	
Sends improvement plat	
Ref. to case of Martha L Malone	
Wants towns site located at Pearl. S.T. Referred to U.S. Ind. Inspect	
Ref. to wife enrollment	
Wants birth certificate	
" status of her case	
Asks if Mollie Beck and George Clapp are enrolled	
Wants classification of certain lands	
Says P.O. address is Sapulpha	
Wants to know if Ira S. Miles is at Mustogee	
Gives P.O. address as Okmulgee. S.T.	
Asks if he can file for Davis Williams	
Wants allotment for her deceased daughter	
Ref. to enrolling 3 children of his wife	
" citizenship. Clint N. Hunter	
Wants certain plats	
Will soon send his mar certif	
Enc. birth certificate	
Wants status of case of Davis Williams	
Asks if Anderson had authority to make contract like enclosed.	
" certain blanks are enrolled	
Wants birth certificate	
Ref. to Richard Thompsons claim as a Cherokee	

NAME	ADDRESS	DATE OF LETTER	FILE NO.	DATE RECEIVED
Woodruff, S.D.,	Longway	Ill. Nov. 25 1901	16887	Dec. 2 1901
Woodward, Isaac O.,	Leeds	Ill. " 27 01	16936	" 3 01
Woodward, Nellie C.,	Tulsa	Dec. 1, 01	16937	" 3 01
Woodward, William W.,	W. Hallsville	" 6 01	17181	" 4 01
Woodward, Diggins,	Washburn	Nov. 27 01	17182	" 4 01
Woodward, Katie,	Tulsa	Dec. 16 01	17443	" 10 01
Wood, J.S.,	Atlanta	Dec. 18 01	17546	" 19 01
Wood, Wollie,	Eng.	Dec. 20 01	17709	" 23 01
Wolf, Mrs. Susan,	Norman	Oct. 27 01	17911	" 30 01
Wood, J.S.,	Warden	Sept. 22 01	182	June 2 02
Woodruff, and March,	Warden	Sept. 20 01	135	" 3 02
Wood, S. W.,	Eng.	June 6 02	325	" 8 02
Wood, A. W.,	Stephenville	Sept. 6 02	380	" 9 02
Wolf, Susan,	Norman	Okla. " 8 02	444	" 10 02
Wood, S. W.,	Stephenville	Dec. 18 02	944	" 21 02
Woodward, S. S.,	Tulsa	" 21 02	10911	" 24 02
Woodruff, S. K.,	Wardrobe	Oct. 31 02	1553	Oct 3 03
Wolf, Nat.,	Wardrobe	Ill. Feb. 3 02	1646	" 5 02
Wood, H. S.,	Wardrobe	" 1 02	1647	" 5 02
Wood, S. S.,	Wardrobe	" 8 02	1957	" 10 02
Woodward, S. S.,	Tulsa	Ill. " 11 02	2064	" 13 02
Woodward, S. S.,	Wardrobe	" 12 02	2113	" 14 02
Workman, Albert,	Wardrobe	" 11 02	2511	" 21 02
Wood, S. S.,	Wardrobe	" 24 02	2755	" 26 02
Wood, S. S.,	Wardrobe	" 22 02	2756	" 26 02
Wood, S. S.,	Wardrobe	" 27 02	2827	" 27 02
Wood, S. S.,	Wardrobe	" 28 02	3122	Mar. 4 03
Woodward, Martha K.,	Wardrobe	Mar. 3 02	3123	" 4 03
Workman, Albert,	Wardrobe	" 1 02	3187	" 5 03
Woodward, S. S.,	Wardrobe	" 9 02	3833	" 12 02
Wolf, Ellen S.,	Wardrobe	Norm. " 5 02	4251	" 18 02
Wood, Sarah C.,	Wardrobe	Ill. " 19 02	4389	" 20 02
Worley, Thomas,	Wardrobe	" 28 02	4680	" 25 02
Woods, Eliza J.,	Wardrobe	" 23 02	4755	" 26 02
Woodward, S. S.,	Wardrobe	" 25 02	4756	" 26 02
Worley, Richard W.,	Wardrobe	" 26 02	4821	" 27 02
Worley, Eliza,	Wardrobe	" 24 02	5054	" 31 02
Wood, J. S.,	Wardrobe	Ark. " 27 02	5062	" 31 02
Wolf, Susan,	Wardrobe	Ill. " 31 02	5120	Apr. 1 03
Wood, Ellen S.,	Wardrobe	Norm. Mar. 31 02	5946	" 12 03
Woodward, S. S.,	Wardrobe	Ill. Apr. 15 02	6428	" 17 02
Wood, Rev. S.,	Wardrobe	" 18 02	6623	" 21 02
Wood, C. H.,	Wardrobe	" 17 02	6624	" 21 02
Woodward, Antti W.,	Wardrobe	" 21 02	6767	" 23 02
Woods, Frank,	Wardrobe	" 22 02	6768	" 23 02
Wood, Mrs. S.,	Wardrobe	" 26 02	6909	" 26 02
Worley, S. M. J.,	Wardrobe	Ill. " 22 02	7145	" 30 02
Wood, and Nelson,	Wardrobe	Ill. " 29 02	7146	" 30 02
Woodruff, Isaac O.,	Wardrobe	" 27 02	7230	May 1 03

SUBJECT	ACTION TAKEN
Enc. P.D. order to redeem articles pawned by son.	
Rel. to articles pawned & one pawn ticket cashing had not been stored.	
" selecting more land when allotment around some up to standard value	
Enc. with cert. of Title in case of Mrs. Wood.	
petitioners etc. to her rights as Creek citizen!	
Wants her own and her child's certificates till resumed filing.	
Rel. to time Commission will receive applicants.	
Not able to come to Muskogee's office if of interest will not answer.	
Wants birth certificate.	
in case of Muskogee if use could be heard about June 15, 1902	
Rel. to supply of Mrs. Little's children in name of Mrs. W. Enc. birth cert.	
Enc. aff. of Mrs. Collier to be filed in his case. Cannot come to the pt.	
" mar. cert. of Mrs. Beatrice Egle, Mrs. C. W. Amater, Mrs. M. C. Melidoms & C. J. Clark.	
Enc. birth cert. of her child, & name of Mrs. W. J.	
" mar. cert. of J. H. Leland & Maria Washington to be filed in case Mrs. W. J.	
(As if child's name had been filed on. Wants child's	
" status of his and sister's claim for enrollment.	
" if certain lands are vacant.	
Inquiries of certain land has been filed on.	
Asks how to get land in. Had her, wife, relation, & her purchase of same.	
Enc. to her land applications. Wants address of Sid. Keonall.	
Birth cert. of W. M. Leland, case. Wants her was ever child of same parents.	
Wants birth certificate.	
Chickabone, has aff. of W. Leland in case of same parents, & necessary products to be secured.	
" as to her claims on her land, or land intended for her estate!	
Wants two birth certificates.	
(Asks status of his case.)	
Enc. papers to be filed on his case.	
Wants birth certificate.	
Enc. Cert. of Mrs. Antoinette, Name of ancestors & wants to know how to establish her rights!	
Enc. aff. to be filed in his case.	
Enc. correct spelling of her name.	Filed with Cherokee S. 406
Wants homestead blanks	
" birth certificate	
Application, Cherokee interpreted!	
Asks for a reopening of her case	
Enc. birth cert. of Thomas Welch.	
Received letter addressed to her father who is now dead.	
Desires to be enrolled as a Cherokee, her father being Cherokee, & mother a Cherokee.	
Wants birth certificate!	
John E. Wood is son of Rev. E. Wood.	
Enc. birth cert. of his child.	
Asks that time in her case, be extended in which to get proof. Enc. copy of aff.	
Wants Annual Report.	
Asks if there is any chance for her to be enrolled as a Cherokee	
how to proceed to establish her wife's rights in Cherokee W.	
Asks if certain land has been allotted.	
Desires promotion from surveyor's asst to town surveyor.	

RECEIVED

SUBJECT

ACTION TAKEN

One plat of town of Gatora

" " " " " Heavener.

" " " " " Dougherty

" " " " " Chelsea

copy of contract bet. U.S. Indian Agt & John Simpson
Wants to be transferred from Choctaw to Chickasaw Nation

One copy of contract bet U.S. Ind. Agt & James Elliott

" birth and mar. cert

" " certificate

Rel to payment of Chickasaw cattle tax

One copy of plat of townsite Talala

" " " " " " Hanson.

" " " " " " " Blue Jacket

" " " " " " " Weber Falls

" contract between Ind. Agt & St. Paul & Northern Pacific R.R. for purchase of land on res. ^{land}

Asks if certain parties have been transferred from Choctaw to Chickasaw, roll

One exterior limits town of Purcell

" supplemental agreement bet U.S. Ind. Agt and M.K. & T. Railway

Gives names of towns to be surveyed.

Rel. to homestead selection

Trans plate townsite Wapanucka

CEIVED

SUBJECT

ACTION TAKEN

Enc. birth cert. of Annie Belle Walker
 .. complaint of Thomas Lowe (for wife Rose Lowe) vs. Washington Howell.
 Asks if a black man can build a house on a townsite without paying for privilege. Referred to Ind. Supr.
 Enc. roster & reports for week ended June 7, 1902.
 Asks if his wife & children will be enrolled.
 Wants to be enrolled as a Chick. citizen. Wants this letter filed in his case.
 .. certain plat. Wants names of parties who have filed on certain land.
 Enc. application of J. O. Woodruff for leave without pay.
 Cook not arrived; Lynn gone.
 Wants certain plats.
 Errors made in name of wife & what enrolled, & names of children who were enrolled.
 Wants to get her son enrolled.
 Returns birth cert. of one child.
 Location of camp.
 Roster & reports for week ended June 14, 1902.
 Trans. field notes, surveys, corner descriptions.
 Enc. list of corrections as requested in letter of June 10.
 Ack. receipt of diagrams & descriptions.
 Enc. his marriage cert.
 Asks if Gov. will pay a man for hunting evidence as to lost people.
 Wants a birth cert. regarding his child Ruth Watterine.
 .. plat.
 .. topography for south boundaries of cer. trape.
 Asks how to fill birth cert. of Catherine Pickett.
 Recommends regular appointment of Geo. W. Dullgren as Ind. Cook.
 Enc. oath of J. W. Dullgren, surveyor's assistant, irregular.
 Asks if name "Fodder" or "Fodders" is on Chk. Cherokee roll.
 Wants plats.
 Enc. roster and reports for week ended June 21, 1902.
 Information he was to furnish was regarding certain tracts.
 Wants sectional diagrams & corner descriptions.
 Asks if sections along Chk. Chk. R.R. may be omitted.
 Wants mail sent to Harris.
 Trans. diagrams & notes.
 Enc. birth cert. of his child.
 Ack. receipt of platted sectional diagrams.
 Asks if a. birth cert. was received.
 Enc. app'ts to be filed in case D. C. Ward, et al.
 Wants certain plat sent to H. W. Mullen, Decatur, S. Dak.
 Enc. roster & reports for week ended June 28, 1902.
 Return certain corrections as they have no field notes of black surveys.
 Errors location of camp.
 Wants blanks for making appls. for Cherokee citizenship.
 Asks to present depositions, and affids.
 .. how to keep his lot, enc. letter from Watts. Referred to N. Dak.
 Wants leave of absence extended.
 Asks if certain land has been allotted. Cox \$1.00 to pay for information.
 Encl. roster & progress report week ending July 5, 02
 Notifies of change of camp & give P. O. address

NAME	ADDRESS	DATE OF LETTER	FILE NO.	DATE RECEIVED
Walter, Geo. W.	Harris I.T.	July 5.02	11220	July 10.02
"	"	" 5.02	11221	" 10.02
"	"	" 7.02	11268	" 11.02
"	"	" 9.02	11395	" 14.02
Walker Daniel	Safala "	"	11396	" 14.02
Hard	Chico Tex	June 10.02	11397	" 14.02
Walter Geo. W.	Janis I.T.	July 12.02	11460	" 15.02
Habton James	McMister "	" 12.02	11461	" 15.02
Walker L.	Holdenville "	" 14.02	11462	" 15.02
Wade J. W.	Hilburton "	" 15.02	11521	" 16.02
Hard John F.	Claremore "	" 15.02	11522	" 16.02
Waltman Ernest	Oklahoma City OT	" 14.02	11523	" 16.02
Walk Bird	Birdtown Mo.	" 14.02	11632	" 18.02
Charles Ed et al.	Corby I.T.	" 8.02	11679	" 19.02
Walter Geo. W.	Janis "	" 16.02	11753	" 21.02
"	"	" 16.02	11754	" 21.02
"	"	" 16.02	11755	" 21.02
"	"	" 16.02	11756	" 21.02
"	"	" 16.02	11757	" 21.02
Wade W.	Madell "	" 22.02	11758	" 21.02
Walter Geo. W.	Madell "	" 22.02	11840	" 23.02
"	"	" 22.02	11841	" 23.02
Walter Geo. W.	Arkinda Ark	" 21.02	11842	" 23.02
"	Janis I.T.	" 19.02	11843	" 23.02
Wainbourn Georgia Ann	Collinsville "	" 20.02	11844	" 23.02
Walloe W. J.	Opistaw "	" 21.02	11915	" 24.02
Walker Handy L.	Stonewall "	" 23.02	11957	" 25.02
Watkins Andy N.	Derwood "	" 24.02	11958	" 25.02
"	Allen "	" 7.02	11979	" 25.02
Waltz Julius	Milton "	" 24.02	12020	" 26.02
Wand	Oklahoma City OT	" 26.02	12082	" 28.02
Watkins Campendall	Muskogee I.T.	" 28.02	12083	" "
Wallace W. J.	Bristow "	" 28.02	12140	" 29.02
Warren Jos. F.	Adair "	" "	12141	" "
Walter Geo. W.	Janis "	" "	12142	" "
"	"	" 26.02	12147	" 30.02
"	"	" "	12214	" "
"	"	" "	12215	" "
Walker J. T.	Holdenville "	" "	12216	" "
Wade W.	Madell "	" 28.02	12217	" "
"	"	" 30.02	12334	Aug 1.02
"	"	" "	12335	" "
Walter Geo. W.	Arkinda Ark.	" 31.02	12336	" "
Watkins Campendall	Muskogee I.T.	" 29.02	12337	" "
"	"	" 31.02	12339	" "
Warren Joseph N.	So. McMister "	" "	12338	" "
Wagstaff M. W.	Lynnville "	" "	12389	" 2.02
Wainbourn Georgia	Collinsville "	" 30.02	12390	" 2.02

SUBJECT	ACTION TAKEN
Wants certain plate	
Acknowledges the receipt of certain plate	
Encloses certain plate	
" oath of L. M. Pittick and recommends him	
" birth certif	
wants information as to his wife's case Cho.	
Transmits roster and camp report for week ending July 12. 1902	
Wants birth certificate	
Rel to contest Julia Brown vs Mary Wesley	
Wants status of case of Wm. T. Hale. Mrs Cho.	
" 8th annual report	
Application as law clerk.	
Says his name appears on Cherokee roll	
Wants land allotted for school and church	
Notifies of movement of camp	
Wants certain plate	
" to know about future movements of camp	
Asks receipt of certain plate	
Reports resignation of A. N. Hightower recommends J. L. Snelgrove	
Trans. diagrams field notes and corners	
Wants to know if W. C. Powell is a Cho. or Chick and entitled to land	
" " " James Control	
Sends diagrams and corners for townships 9 & 10. South Range 27 E	
Transmits roster and camp report for week ending July 19. 1902	
Wants her certificate of marriage	
" certain plate and to know who has filed on certain land	
" status of case of Ruben Barney	
Rel to his case as a Choctaw	
Wants information rel. to citizenship of Mrs M. T. Esters in I.T.	
" Appraisement of town site in Wagoner Referred to Ind. Inspec	
" boundaries of Northern Southern & Western Districts of I. T.	
Enc. mar cert and wants extension of time for Elizabeth Rhoads et al	
Rel. to filing of Burnal Jack	
Wants certain plate	
" instructions rel. to certain reg letters uncalled for	
" " " " which white to take	
Asks receipt of corner description & sect. diagrams	
Trans field notes and sec diagrams	
roster & camp report for week end. July 26. 1902	
Asks if Cherokee rolls are closed	
Rel to town lots. Choctaw-Chickasaw Nations Ref to U.S. Ind. Insp.	
Wants proceeding in case J. W. Mc Carley et al.	
Heavy rains roads bad, recommend moving by mail	
Enc. mar cert J. E. Rhoads	
Asks receipt of decision case of Louis D Cooper. Filed MCR 15	
Wants status of his case	
Rel to his case as a Miss Cho.	
Asks if her child is on the rolls, wants original mar cert.	

Page 94-10

X
X

NAME	ADDRESS	DATE OF LETTER	FILE NO.	DATE RECEIVED
Young, C. W.	Young	Jan. 20. 02	1011	Jan. 22 02
Y.	Young	" 21 02	1012	" 22 02
Young, J. H.	Young	" 24 02	1095	" 24 02
Yates, J. W.	Young	Feb. 1 02	1554	Feb. 5 02
Young, Rev. G. D.	Clatsop	" 4 02	693	" 6 02
Y.	Clatsop	" 10 02	1466	" 11 02
Young, J. W.	Young	" 11 02	2000	" 12 02
Yell, J. B.	Young	Jan. 24 02	2665	" 13 02
Yehold, Josie	Young	Feb. 9 02	2066	" 13 02
Yehold, Susanna	Young	" 14 02	2500	" 14 02
Y.	Young	" 22 02	2134	" 21 02
Yarpe, James	Young	" 24 02	2763	" 26 02
Yachocher, Isaac	Young	" 25 02	2737	" 26 02
Young, E. J.	Young	" 27 02	3044	" 27 02
Yantis, P. C.	Young	Mar. 3 02	3126	" 4 02
Y.	Young	" 6 02	3346	" 7 02
Yell, W. B.	Young	" 8 02	3994	" 13 02
Yarber, C. W.	Young	" 17 02	4259	" 18 02
Young, Susan W.	Young	Apr. 2 02	5302	Apr. 4 02
Yahola, Barney	Young	" 3 02	5638	" 8 02
Yates, J. P. (P.M.)	Young	" 15 02	6429	" 17 02
Yarbrough, James	Young	" 22 02	6652	" 25 02
Young, Benj.	Young	" 26 02	7024	" 28 02
Y.	Young	" 28 02	7090	" 29 02
Yeagan, Joseph David	Young	" 26 02	7147	" 30 02
Yahola, J. W.	Young	May 28 02	8753	May 29 02
Yarce, P. Miller	Young	" 31 02	8993	June 2 02
York, G. B.	Young	" 30	9064	" 4 02
Young, Mrs. Sella	Young	" 27 02	9364	" 9 02
York & McCracken	Young	June 17 02	9954	" 19 02
Yarce, Willie	Young	" 25 02	10379	" 26 02
Young, Coach	Young	" 27 02	10568	" 28 02
Y.	Young	" 28 02	10686	" 30 02
York & McCracken	Young	July 5. 02	10092	July 8 02
Young, Mrs. Sella	Young	" 7 02	11160	" 9 02
Yeagan, Joe, D	Young	" 11.02	11403	" 14.02
Yahola, Thomas	Young	" 14.02	11471	" 15.02
Young, Amanda	Young	Aug 8.02	12883	Aug 11.02
Yahola, J. W.	Young	" 13 "	13112	" 15 02
Young, H. W.	Young	" 14 "	13151	" 16 "
Yatham, B. F.	Young	" 19 "	13333	" 19 "
Young, Pros et al	Young	July 12. "	13394	" 20 "
Young, Lewis	Young	" "	13460	" 21.02
Young, Tom	Young	Aug 26. 02	13916	" 28 02
Youskey, Minnie L	Young	" "	13975	" 29.02

SUBJECT	ACTION TAKEN
Names for immediate collection. Names not paid.	
Enc. papers to be filed in case of Betty Young, Dawson, Tex.	
Wants birth cert.	
Enc. papers to be filed for future reference.	
Asks what further fee if necessary in this case.	
Wants copy of deed of land.	
Wks. to determine value of land & other matters, if further evidence is required.	
" if their papers are paid to Sec.	
Wants information in regard to land belonging to deceased wife's daughter.	
" name of filing by, out mentioning his family.	
" papers to be filed in court to Washington.	
" certain land, received for his family.	
Asks that all is paid to court & returned, with necessary sum.	
Asks if all land now been filed on.	
Wants copy of 18th annual Report.	
Asks receipt of copy of 18th annual Report.	
Enc. did not tell him what had been done with his wife's papers.	
Enc. copy of aff. a. is death of Alexander J. J. J.	
Asks how to proceed to establish his right to Chero. enrollment.	
" why aff. for certain child has not been sent.	
Asks if he shall return certain letters.	
Enc. original marriage certificate.	
Asks who has filed on certain land.	
" if D. H. Fitch is enrolled as a Cherokee citizen.	
" to be notified at Chero. what has been done in his case.	
" if land has been filed with for Betty Yachocher, Claims of her land.	
Wants certificate of his land.	
John W. H. Jones at Atoka.	
Claims to be entitled to Chero. enrollment but cannot come to Muskogee.	
Wants return plates.	
Has not received his copy of selection.	
Enc. birth cert. of Sylvia Young.	
Asks if name of Sylvia Young Woods appears on Miss. Chero. roll.	
Wants plates.	
Asks she has not been treated fairly. All to her Chero. rights.	
Wants information as to his allotment.	
" certain plates and to enroll child.	
Says Geo. Shuffuck is living. Filed in Cherokee case # D/534.	
Ref to her allotment.	
" enrollment. Enc. birth cert. of.	
Requests Perm to open land office at Vinita.	
Petitions town of Vera. It be surveyed and platted by Gov.	
Ref to his timber lands.	
Wants birth certificate.	
Asks if any persons by name of Youfkey is enrolled.	

NAME	ADDRESS	DATE OF LETTER	FILE NO.	DATE RECEIVED
"	"	Feb 2 02	2671	Feb 2
"	"	" 3 02	2698	" 3
"	"	" 3 02	2699	" 3
"	"	" 3 02	2694	" 3
"	"	" 3 02	2799	" 3
"	"	" 3 02	2800	" 3
"	"	" 3 02	2801	" 3
"	"	" 3 02	2802	" 3
"	"	" 3 02	2804	" 3
"	"	" 3 02	2814	" 3
"	"	" 3 02	2818	" 3
"	"	" 3 02	2843	" 3
"	"	" 3 02	2844	" 3
"	"	" 3 02	2997	" 3
"	"	" 3 02	2998	" 3
"	"	" 3 02	3127	" 4
"	"	" 3 02	3128	" 4
"	"	" 3 02	3129	" 4
"	"	Mar 2 02	3347	" 7 02
"	"	" 4 02	3348	" 7 02
"	"	" 9 02	3344	" 7 02
"	"	" 3 02	3330	" 7 02
"	Philadelphia	" 4 02	3400	" 8 02
"	"	" 4 02	3401	" 8 02
"	"	" 4 02	3402	" 8 02
"	"	" 4 02	3403	" 8 02
"	"	" 5 02	3404	" 8 02
"	"	" 4 02	3405	" 8 02
"	"	" 5 02	3406	" 8 02
"	"	" 5 02	3407	" 8 02
"	"	" 5 02	3408	" 8 02
"	"	" 4 02	3409	" 8 02
"	"	" 5 02	3410	" 8 02
"	"	" 6 02	3616	" 10 02
"	"	" 6 02	3617	" 10 02
"	"	" 6 02	3618	" 10 02
"	"	" 6 02	3619	" 10 02
Emmons, Dallas	Memphis	" 10 02	3785	" 12 02
Emerson, Eug. L. V.	Philadelphia	" 7 02	3935	" 13 02
"	"	" 8 02	3936	" 13 02
"	"	" 8 02	3937	" 13 02
"	"	" 8 02	3938	" 13 02
"	"	" 8 02	3939	" 13 02
"	"	" 8 02	3940	" 13 02
"	"	" 8 02	3941	" 13 02
"	"	" 8 02	3942	" 13 02
"	"	" 9 02	3943	" 13 02
Mrs. Margaret J.	Los Angeles	" 8 02	4086	" 14 02

SUBJECT	ACTION TAKEN
Miss Chas. W. Memo. slip.	
Call to Sam. Hill, inquire into file.	
Letter of W. H. Green to which no reply has been made.	
J. L. Washburn's reply thereto.	
Wm. Wallace which he has not replied.	
Miss Chas. W. Memo. slip.	
Report of work for week ended Feb. 22, 1902.	
Enc. letter of W. H. Mowhead & reply thereto.	
Wants note book & returned.	
Enc. each a copy of letter, copy in index.	
Miss Washburn's letter; copy of letter in index.	
Enc. letter of Sam. Hill & reply thereto; but such has not replied.	
Reporting termination of service in Sam. Hill's.	
Enc. with certificate of service in Sam. Hill's.	
Letter of S. P. Smith & reply thereto.	
Miss Chas. W. Memo. slip.	
Reporting termination of service of Sam. Hill's.	
Copy made to set on Sam. Hill's; copy in index & location may be carried forward.	
None original & copies of testimony heard at Meridian.	
Enc. letters of Mrs. Lohr & J. E. Thomas & reply thereto.	
Report for week ended Mar. 1, 1902.	
" month of February, 1902.	
Enc. letter of Sam. Wacker probably intended for H. H. H. & H. H. H.	
Mary Washburn & Mary Washburn are one & the same person.	
Rel. to names on Miss Chas. card # 137, Bealy, Geo. & John Washburn & James Hill.	
Rel. to case of Chillum / Redubber & wife Emma.	
Ex. list of names added to Chas. index was not one, as stated in letter.	
Trans. H. H. H. grapher's notes books.	
Asks Com. to secure authority for using Com. rooms at Meridian.	
No 4 on M. C. Card, I, # 242 & Oscar Davis, M. C. R., # 1633 are one & the same.	
Trans. complete roll of all Chas. & their heirs existing under treaties between U. S. & Chas. W.	
Enc. Miss Chas. W. Memorandum slip.	
"	
Enc. correct spelling of names in M. C. R. 1857.	
" M. C. R. 1744.	
Becky Tubbs & # on M. C. R. file no. 1744 the same person.	
Enc. Miss Chas. W. Memo. slip.	
" original paper to be filed in her case.	
Report for week ended Mar. 8, 1902.	
Enc. oath of Geo. Polk.	
" " Com. Waiter.	
" birth affidavit.	
Miss Chas. W. Memo. slip.	
" birth affli of Sam. Bow & Mary B. Polk.	
Miss Chas. W. Memo. slip.	
Trans. original & copies of testimony heard at Meridian.	
Enc. letters of James Thomas & reply thereto.	
Wants full instructions as to how to proceed in her case.	

NAME	ADDRESS	DATE OF LETTER	FILE NO.	DATE RECEIVED
Burd, J. M.	Stonewall S.D.	July 19 02	11767	July 22 02
Burford H. M.	" "	" 24 02	12028	" 28 02
Burd, Lucy Ann	Netumka "	" 29 02	12158	" 30 02
" J. M.	Stonewall "	" " "	12226	" 31 02
Bynum L. D.	Clara "	Aug 3 02	12818	Aug 11 02

SUBJECT	ACTION TAKEN
Wants to know if Wm. A. Gotton is on the roll	
" " " about Chockasaw election	
Says her brother is dead and asks what to do with his land	
Let Mrs. Celecia Atkins on the roll	
Asks if he is a Choctaw	

NAME	ADDRESS	DATE OF LETTER	FILE NO.	DATE RECEIVED
Jackson G.	Creek P.O.	July 28. 02	12179	July 30. 02
"	Utica N.Y.	Aug 3. 02	12497	Aug 5. 02
"	Hillsburg Miss	" 1 "	12498	" "
"	Brushhill S.T.	" 4 02	12566	" 6 02
Jameson Lumber Co	Vanderwort Ark	July 25. 02	12615	" 7 "
James Jones	Atlanta Ga	Aug 3. 02	12616	" " "
"	Cokeshe S.T.	" 4. 02	12617	" " "
Jacks Miss Ora A.	Kingston "	" " "	12618	" " "
Jackson July	Hillcat "	" 6. "	12619	" " "
James William D.	Lucas "	" 11 "	12836	" 11. 02
Jackson A. M.	Winfield Kas	" 7 "	13080	" 15. 02
James W. W.	Albany S.D.	" 15 "	13291	" 19 "
" Robert	Holdenville "	" 23 "	13671	" 25 "
Jackson Henry	Brushhill "	" 24 02	13762	" 26. 02
" William	" "	" 24 02	13763	" 26 02

SUBJECT	ACTION TAKEN
Asks who has filed on certain land if Robt. Mc Gully is a Miss Choc	
Rel to case as a Miss. Choc.	
" " homestead selection	
" " buying timber from the Indians	
" " his allotment	
Asks if his case has been rejected	
" " her child is properly enrolled	
" " who has filed on certain land	
Says his mother is dead	
Recommending Miss Josephine Dwyer	
Shows full name when enrolled. Enc. with ltr.	
Rel to certain allotments	
" " allotments of deceased persons	
" " homestead allotment	

NAME	ADDRESS	DATE OF LETTER	FILE NO.	DATE RECEIVED
Walter, G.H.	Gaines	Aug 2. 02	12593	Aug 10
"	"	" 2 02	12594	" " "
"	Ashiloun	" 6. 02	12716	" 5 02
Wallace, W. G.	Cristow	" 7. 02	12717	" " "
Watkins & Rampendahl	Muskogee	" 8 02	12773	" 9 "
Walker, Jeff R.	Sapulpa	" " "	12774	" " "
Walter, Geo. H.	Redland	" " "	12877	" 11. 02
"	"	" " "	12878	" " "
"	"	" " "	12879	" " "
"	"	" " "	12880	" " "
"	"	" " "	12881	" " "
Walker, Hill T.	Canadian	" 9 "	12882	" " "
"	Canadian	" " "	12918	" 12 "
"	Canadian	" 11 "	12919	" 12 "
Waters, Isaac	Quashkutt	" 12 "	12976	" 13 "
"	Wagonmucka	" 11 "	12977	" 13 "
Walter, Thaddeus	Stromont	" 12 "	13048	" 14 "
"	Stromont	" 10 "	13049	" 14 "
Watkins, Ed. R.	Stroud	" 13 "	13110	" 15 "
Walter, Geo. H.	Redland	" 15 "	13157	" 16 "
Ward, Lena	Cinguta	" 1 "	13159	" 16 "
Wade, J. W.	Wetburton	" 16 "	13241	" 18 "
Watkins & Rampendahl	Muskogee	" " "	13242	" " "
Walter, Geo. H.	Redland	" 15 "	13243	" " "
Watts, W. T.	Hitchita	" 14 "	13244	" " "
Wacker, G. L.	Coffeyville	" 15 "	13327	" 19 "
Watts, Geo. H.	Callicaw	" 18 "	13328	" " "
Walter, Geo. W.	Redland	" 16 "	13329	" 16 "
Welling, S. J.	Fitzhugh	" 17 "	13330	" 19 "
Wallace, W. G.	Cristow	" 20 "	13455	" 21. 02
Watkins & Rampendahl	Muskogee	" 21 "	13456	" " "
"	"	" " "	13457	" " "
"	"	" " "	13458	" " "
Wade, C. B.	Tahikina	" " "	13459	" " "
Ward, Sarah F.	Tokoshe	" 19 "	13529	" 22 "
Walt, Bird	Quidown	" 20 "	13530	" " "
Walker, Mrs. Emma	Dent	" 10 "	13599	" 23 02
"	Americus	" 21 "	13726	" 25 02
Wardlow, Hugh	Quwe	" 18 "	13721	" " "
Watts, W. G.	Sambus	" 21 "	13723	" " "
Wallace, W. G.	Cristow	" 24 "	13725	" " "
Ward, John M.	Redland	" 25 02	13801	" 26, 02
Wallen, Thadreck C.	Aston	" 25 02	13802	" 26 02
Walter, Geo. W.	Redland	" 25 02	13803	" 26 02
"	"	" 23 02	13804	" 26 02
Waters, C. W.	Prior Creek	" 16 02	13917	" 28 02
Watts, Jess W.	Callisaw	" 25 02	13918	" " "
Wall, J. J.	Cameron	" 27 02	13971	" 29. 02

SUBJECT	ACTION TAKEN
Trans., diagrams, field notes, work completed Choctaw Nation laws for Cherokee	
roster and camp report week ending Aug 2, 1902	
Delayed securing car reach Redland tomorrow	
Wants certain plats	
Enc. affidavits case Albert Terrill & Hill Smith	
Rel. to enrolling child	
Enc. app. for leave Chas J. Salt	
Reports leave of L. J. Thompson surveyor	
movement of camp	
Trans. roster and camp report for week ending Aug. 9, 1902	
Ask rec. of corner, description see diagrams and plats	
Enc. birth cert. Wm Lee Salt	
Says C. F. Walker is living, his address is Bangor, W. C. Filed with Muskege D. 1558.	
Enc. mar. of A. B. Hamilton & Lillie Jones.	
Wants certain plats.	
Rel. to case J. C. Arnold & L. P. Hudson.	
Wants to lease land to establish a messery.	
Rel. to his allotment.	
Wants certain plats	
Send me 6 days annual law commencing Aug. 18.	
Asks to what tribe name "Murdie" belongs.	
Wants to know about Miss Cho. law	
Enc. affidavit of Catharine Franklin	
" Bath C. W. Hatfield & Denis B. Floyd	
Says Hennyetta Watts live at Wagner Filed with Choctaw D. 1463.	
Asks if his case has been decided.	
Enc. birth of Mary alpha Wash.	
Trans. roster reports for week ended Aug. 16, 1902.	
Asks regarding purchase or lease of land in C. S.	
" If it is too late to file	
Enc. interrogatories Albert Terrill & Hill Smith	
" affidavit D. B. Wood	
" Albert Terrill & Hill Smith	
" application of Wm Jackson	
" affidavits in citizenship cases	
Rel. to the enrollment of heirs of John Walk.	
Asks if she is entitled to allotment	
Enc. certificates	
Wants certain plats	
birth certificate	
Rel. to certain allotments and if certain parties are enrolled	
Applies for transfer to position of Promotor in Survey party #6	
Asks status of his case	
Enc. application for leave of absence	
" Camp reports for week ending Aug. 23-02	
Rel. to enrollment of children of D. W. Glass enc. affidavit	
Enc. birth certificate	
Wants grade of certain land	

Next Page

NAME	ADDRESS	DATE OF LETTER	FILE NO.	DATE RECEIVED	SUBJECT	ACTION TAKEN
Benedict S.W.	Story I.T.	Aug 3. 02	12548	Aug 6. 02	Trans poster & camp report for week ending Aug 2. 1902 plate, and diagrams	
"	"	" 3 02	12549	" "	Notifies of movement of camp	
"	Paoli	" 6 02	12735	" 9 "	Enc. app. for leave of Jesse C. Exbt.	
"	"	" 9. 02	12811	" 11. 02	Wants order as to future work.	
"	"	" 11 "	12978	" 13 02	Signs report for week ended Aug. 9, 1902.	
Beant. J. E.	Merim	" 10 "	12979	" 13 "	Wants both set.	
"	Paoli	" 12 "	12980	" 13 "	Trans diagrams.	
Genton E. W.	Howe	" "	13064	" 15 "	Wants status of case of William Anderson	
Berry W. J.	McDermott	" 15 02	13247	" 18 "	Rel to captain allotment	
Genton E. W.	Augc.	" 15 02	13248	" "	" his allotment	
Benedict S.W.	Paoli	" 17 02	13267	" 19 "	Trans roster reports for week ended Aug. 16, 1902.	
Bennett. M. S.	Leannorath	" 18 02	13268	" 19 "	Wants mar. if land allotted to James Mammal.	
Benedict S.W.	Paoli I.T.	" 21 "	13554	" 23 "	Trans. comes description see diagrams and plate	
"	John D.	" "	13555	" "	Gives movements of equip and PO address en route	
"	Muskogee	" "	13556	" "	Recommending John M. Riley for clerkship	
"	Anna	" 24 02	13855	" 27 "	Trans camp report for week ending Aug 23. 1902	
"	"	" "	13856	" "	Recommending Mack Gogle as regular seaman	
Walter Geo W	Bottomwood I.T.	Aug 27. 02	13972	Aug 29 02	Enc. oath of Joseph Delany	
"	"	" "	13973	" "	Recommends J. W. Snelgrove to be placed on regular roll	
Ward Henry	Tahlequah	" "	13974	" "	Notifies of movement of camp	
Waybourne Georgia	Collinsville	" 28 02	14033	Aug 30 02	Application clerk	
"	"	" 27. 02	14034	" "	Wants mar. cert returned	

NAME	ADDRESS	DATE OF LETTER	FILE NO.	DATE RECEIVED
Cornegys C. J. Jr.	Ozona Tex	Aug 4. 02	12675	Aug 5 02
Coche Arthur O	Canadian IT	" 6. 02	12676	" " "
Collinsville L. H. Agg	Collinsville "	" 9 02	12800	" " "
Collect W. J.	Sela "	" 8 02	12801	" " "
Couley W. J.	Galgate "	" 11. 02	12802	" " "
Cox A. R.	Hagoner "	" " "	12803	" " "
Commacher	New Testimony, O.T.	" 9 "	12938	" 19 "
Compton J. W.	Edinet "	" 11 "	12990	" " "
Cox and Co. Inc.	Benton "	" 13 "	12996	" 19 "
Cooper J. W.	Kingston IT	" 13 "	13067	" 15 02
Cook George	Kushing OT	" " "	13068	" " "
Cook & Co. Inc.	Ontler S.S.	" 15 "	13123	" 16 "
Coleman R. B.	McAlister "	" 16 "	13180	" 18 02
Collins A. J.	Creek "	" 14 "	13273	" 19 02
Cox W. J. & Co.	Emet "	" 16 "	13278	" " "
Cox S. J.	Talluair "	" 18 "	13279	" 19 "
Collins O. D. & L.	Troy "	" " "	13349	" 20 "
Coleman James A.	Lima "	" " "	13350	" " "
Comer Alonza	Vinta "	" 20 "	13412	" 21 "
Collinsville Saw & Ld. Agg	Collinsville "	" " "	13484	" " "
Cox Gen. L.	Benton Tex	" 5 "	13565	" 23 "
Millard	Brooklyn Iowa	" 16 "	13649	" 25 "
Coleman R. B.	McAlister IT	" 23 "	13651	" " "
" Riley L.	Solata "	" 19 02	13742	" 26 02
Cornish Melvin	Ada "	" 26 02	13743	" 26 02
Cox J. B.	Holdenville "	" 24. 02	13744	" 26 02
Cole J. Lizzie	Hagoner "	" 27. 02	13863	" 28 02
Collins W. V.	Edinet "	" 29. 02	13995	" 30 02
Cornish Melvin	Emet "	" " "	13996	" " "

SUBJECT	ACTION TAKEN
Wants status case of Nettie Spencer	
Application clerk stenographer	
Wants birth certificate	
to know if W. J. Cooney wife are on the roll	
Rel to enrolling child	
Eye deed Jack Robertson to A. M. C. Zion Church.	
Wants filing receipt for her allotment	
" is secure her part of land.	
(it is smaller part of land)	
Wants to enroll his children	
Rel to certain allotments	
Enc. birth of Lavinia Harris.	
Wants copies of the Choctaw-Choctaw treaty	
Asks who has filed on certain lands.	
if her name has been put on the roll.	
Enc. statement in his wife's care. Wants to get case settled.	
death certificate Steven Fuller	
Rel. to wife citizenship	
Enc birth cert.	
Vera Jophine Kefflinburger	
Rel to allotments of Choctaws	
Application clerk	
Ask receipt of copies of agreement	
Wants information rel to enrollment as a Choctaw citizen	
Judge Colbert holds vote of Pontotoc County illegal	
Asks if certain parties have enrolled	
Wants numbers of certain allotments	
Application clerk	
Prepare certificate citizenship Frances M. Hare, give M. M. Hare	

